

TABLE 28:
TURKEY SLAUGHTERED IN REGISTERED STATIONS
NUMBERS AND EVISCERATED WEIGHT EQUIVALENT

TURKEY - DINDONS

TABLEAU 28:
DINDONS ABATTUS AUX POSTES ENREGISTRÉS
NOMBRE ET ÉQUIVALENT EN POIDS ÉVISCÉRÉ

	5 Kg. and under 5 kg. et moins		over 5 Kg. and under 8 plus de 5 kg. et moins de 8		8 Kg. and over 8 kg. et plus		MATURE TURKEY DINDON ADULTE		TOTAL		
	Head Têtes	Kg.	Head Têtes	Kg.	Head Têtes	Kg.	Head Têtes	Kg.	Head Têtes	Kg.	
1975	9,727,262	36,157,113	3,698,381	20,858,400	3,117,974	29,883,328	-	-	16,543,617	86,898,841	1975
1976	8,151,711	31,219,691	4,295,080	24,256,076	3,632,222	34,838,777	-	-	16,079,013	90,314,544	1976
1977	8,056,235	31,376,563	4,474,189	25,360,811	3,839,061	37,176,934	-	-	16,369,485	93,914,309	1977
1978	7,268,180	27,678,752	4,157,158	23,544,757	3,990,967	38,354,939	-	-	15,416,305	89,578,448	1978
1979	8,803,531	34,222,137	4,631,775	26,278,257	4,329,279	41,848,875	-	-	17,764,585	102,349,269	1979
1980	8,186,297	31,167,041	4,399,274	25,029,643	4,038,945	39,197,372	477,026	3,412,329	17,101,542	98,806,385	1980
1981	8,010,379	30,687,082	4,302,867	24,297,796	3,538,429	34,349,078	575,688	4,137,939	16,427,363	93,471,895	1981
1982	8,793,933	34,543,932	3,962,759	23,192,215	3,514,074	34,213,910	571,850	4,046,488	16,842,616	95,996,545	1982
1983	8,226,009	32,924,991	4,230,637	24,773,736	3,532,228	34,777,636	484,470	3,498,296	16,473,344	95,974,659	1983
1984	7,569,712	30,660,060	4,085,297	24,156,383	3,795,998	37,671,160	507,795	3,818,936	15,958,802	96,306,539	1984
1985	8,121,612	33,039,893	4,357,191	25,733,295	3,886,351	38,725,625	484,072	3,818,088	16,849,226	101,316,901	1985
1986	7,757,286	31,966,072	4,580,914	27,395,765	4,126,800	41,314,994	527,750	4,216,945	16,992,750	104,893,776	1986
1987	8,134,272	33,932,786	4,816,440	28,961,563	4,751,194	47,614,629	526,340	4,412,780	18,228,246	114,921,758	1987
1988	8,314,411	34,597,741	4,914,924	29,904,485	4,866,570	48,922,640	564,364	4,824,229	18,660,269	118,249,095	1988
1989	8,773,221	36,598,296	5,525,022	33,533,526	4,520,163	45,270,366	616,559	5,282,865	19,434,965	120,685,053	1989
1990	8,655,229	36,166,542	5,315,675	32,492,353	5,486,789	55,090,278	695,285	6,043,517	20,152,978	129,792,690	1990
1991	8,243,571	34,911,474	5,259,291	32,218,417	5,754,937	58,479,113	679,786	6,000,411	19,937,585	131,609,415	1991
1992	7,790,840	33,161,598	5,856,855	35,187,057	5,504,773	57,198,225	776,418	7,077,282	19,928,886	132,624,162	1992
1993	8,250,384	35,484,609	5,392,990	32,486,899	5,251,005	54,539,078	690,654	6,395,330	19,585,033	128,905,916	1993
1994	8,099,816	35,050,795	5,562,653	33,742,576	5,506,657	58,609,498	721,169	6,724,034	19,890,295	134,126,903	1994
1995	8,597,576	36,868,652	6,151,511	37,321,165	5,924,764	62,993,555	683,491	6,342,464	21,357,342	143,525,836	1995
1996	8,491,921	36,734,394	6,271,622	38,194,634	6,173,416	65,409,039	699,116	6,614,370	21,636,075	146,952,437	1996

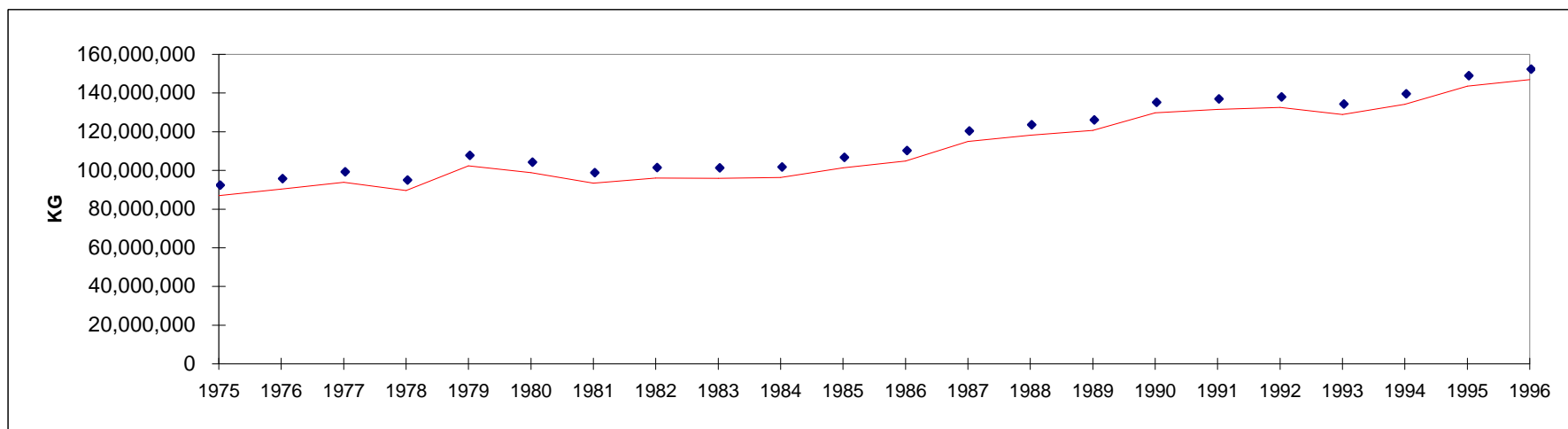

TABLE 28 (cont'd):

**TURKEY SLAUGHTERED IN REGISTERED STATIONS
NUMBERS AND EVISCERATED WEIGHT EQUIVALENT**

**1996
TURKEY - DINDONS**

TABLEAU 28 (suite):

**DINDONS ABATTS AUX POSTES ENREGISTRÉS
NOMBRE ET ÉQUIVALENT EN POIDS ÉVISCÉRÉ**

	5 Kg. and under 5 kg. et moins		over 5 Kg. and under 8 plus de 5 kg. et moins de 8		8 Kg. and over 8 kg. et plus		MATURE TURKEY DINDON ADULTE		TOTAL		
	Head - Têtes	Kg.	Head - Têtes	Kg.	Head - Têtes	Kg.	Head - Têtes	Kg.	Head - Têtes	Kg.	
CANADA 1996 CANADA											
January	671,487	2,848,822	281,218	1,667,881	427,208	4,856,797	31,801	333,920	1,411,714	9,707,420	janvier
February	585,680	2,500,824	308,036	1,865,269	374,500	4,059,425	37,852	367,735	1,306,068	8,793,253	février
March	667,095	2,945,840	414,746	2,510,033	359,473	3,859,682	47,488	460,792	1,488,802	9,776,347	mars
April	827,903	3,621,190	372,521	2,276,360	440,424	4,662,172	67,632	634,179	1,708,480	11,193,901	avril
May	690,379	3,015,049	505,914	3,038,684	494,617	5,289,974	55,624	539,840	1,746,534	11,883,547	mai
June	733,309	3,214,007	456,850	2,797,828	602,953	6,603,635	68,617	649,786	1,861,729	13,265,256	juin
July	791,919	3,435,880	689,048	4,251,394	602,560	6,417,791	76,654	709,794	2,160,181	14,814,859	juillet
August	762,523	3,256,053	658,330	3,937,977	575,978	5,972,356	68,283	622,016	2,065,114	13,788,402	août
September	616,406	2,660,778	630,243	3,895,560	603,968	6,387,109	46,766	453,853	1,897,383	13,397,300	septembre
October	756,895	3,249,249	585,474	3,592,868	628,362	6,541,042	71,000	641,567	2,041,731	14,024,726	octobre
November	576,155	2,515,172	539,444	3,301,733	510,814	5,299,658	66,030	622,580	1,692,443	11,739,143	novembre
December	812,170	3,471,530	829,798	5,059,047	552,559	5,459,398	61,369	578,308	2,255,896	14,568,283	décembre
1996	8,491,921	36,734,394	6,271,622	38,194,634	6,173,416	65,409,039	699,116	6,614,370	21,636,075	146,952,437	1996
1995	8,597,576	36,868,652	6,151,511	37,321,165	5,924,764	62,993,555	683,491	6,342,464	21,357,342	143,525,836	1995
WESTERN PROVINCES - LES PROVINCES DE L'OUEST											
January	69,677	308,873	77,405	479,788	81,939	790,460	2,183	24,232	231,204	1,603,353	janvier
February	76,417	323,593	102,878	643,535	98,389	945,664	2,704	24,901	280,388	1,937,693	février
March	99,526	431,548	103,834	641,733	95,417	921,789	1,721	15,353	300,498	2,010,423	mars
April	140,505	612,902	159,911	978,092	78,119	724,874	6,059	56,180	384,594	2,372,048	avril
May	152,951	671,937	201,837	1,251,128	146,473	1,402,395	13,058	130,602	514,319	3,456,062	mai
June	132,942	603,685	283,616	1,769,608	224,244	2,281,447	10,198	104,604	651,000	4,759,344	juin
July	138,245	613,062	271,440	1,724,232	216,796	2,182,486	13,345	131,741	639,826	4,651,521	juillet
August	158,283	688,856	280,147	1,705,178	239,925	2,339,943	13,859	120,940	692,214	4,854,917	août
September	105,263	458,978	330,593	2,099,943	173,227	1,721,539	12,032	113,123	621,115	4,393,583	septembre
October	114,202	492,603	274,231	1,700,150	224,147	2,212,090	4,367	35,452	616,947	4,440,295	octobre
November	82,933	363,935	209,301	1,317,243	156,782	1,512,153	5,035	49,433	454,051	3,242,764	novembre
December	183,180	803,563	281,402	1,748,775	170,141	1,499,175	7,880	73,638	642,603	4,125,151	décembre
1996	1,454,124	6,373,535	2,576,595	16,059,405	1,905,599	18,534,015	92,441	880,199	6,028,759	41,847,154	1996
1995	1,518,045	6,568,670	2,623,776	16,199,655	2,011,607	19,885,196	96,668	916,528	6,250,096	43,570,049	1995
ONTARIO - ONTARIO											
January	291,641	1,169,249	150,181	874,924	220,367	2,682,099	27,739	294,300	689,928	5,020,572	janvier
February	213,009	901,747	158,410	935,437	200,545	2,276,621	33,343	325,752	605,307	4,439,557	février
March	283,428	1,255,567	247,322	1,501,156	202,773	2,277,815	41,150	402,338	774,673	5,436,876	mars
April	347,895	1,527,444	150,406	918,106	276,393	2,995,600	58,545	551,542	833,239	5,992,692	avril
May	184,192	787,866	219,087	1,291,030	201,603	2,305,044	35,502	342,018	640,384	4,725,958	mai
June	298,920	1,257,818	131,125	780,556	270,738	3,140,193	49,836	469,655	750,619	5,648,222	juin
July	323,089	1,417,573	321,191	1,978,248	236,239	2,595,261	62,408	570,710	942,927	6,561,792	juillet
August	242,693	1,067,398	302,918	1,802,203	213,399	2,343,022	47,402	438,985	806,412	5,651,608	août
September	220,711	980,400	204,900	1,228,524	289,269	3,215,707	33,312	328,028	748,192	5,752,659	septembre
October	312,166	1,354,988	250,523	1,535,262	262,189	2,832,652	63,695	580,315	888,573	6,303,217	octobre
November	200,704	882,645	245,623	1,478,515	261,052	2,802,657	55,031	520,750	762,410	5,684,567	novembre
December	314,624	1,302,309	411,639	2,515,644	293,607	3,046,726	46,097	434,026	1,065,967	7,298,705	décembre
1996	3,233,072	13,905,004	2,793,325	16,839,605	2,928,174	32,513,397	554,060	5,258,419	9,508,631	68,516,425	1996
1995	2,963,741	12,552,482	2,502,722	15,086,515	2,687,037	29,936,547	517,931	4,818,446	8,671,431	62,393,990	1995

TABLE 28 (cont'd):

TURKEY SLAUGHTERED IN REGISTERED STATIONS
NUMBERS AND EVISCERATED WEIGHT EQUIVALENT

1996
TURKEY - DINDONS

TABLEAU 28 (suite):

DINDONS ABATTUS AUX POSTES ENREGISTRÉS
NOMBRE ET ÉQUIVALENT EN POIDS ÉVISCÉRÉ

5 Kg. and under 5 kg. et moins		over 5 Kg. and under 8 plus de 5 kg. et moins de 8		8 Kg. and over 8 kg. et plus		MATURE TURKEY DINDON ADULTE		TOTAL	
Head - Têtes	Kg.	Head - Têtes	Kg.	Head - Têtes	Kg.	Head - Têtes	Kg.	Head - Têtes	Kg.

QUEBEC - QUÉBEC

January	230,156	1,039,353	34,939	207,541	124,902	1,384,238	1,879	15,388	391,876	2,646,520	janvier
February	236,776	1,069,326	24,938	147,966	75,566	837,140	1,805	17,082	339,085	2,071,514	février
March	208,809	959,569	63,590	367,144	61,283	660,078	4,617	43,101	338,299	2,029,892	mars
April	233,128	1,066,753	51,716	324,960	85,912	941,698	3,028	26,457	373,784	2,359,868	avril
May	282,234	1,271,879	71,110	411,081	146,541	1,582,535	7,064	67,220	506,949	3,332,715	mai
June	245,442	1,128,236	35,349	207,739	107,971	1,181,995	8,583	75,527	397,345	2,593,497	juin
July	238,684	1,061,576	87,666	497,875	149,525	1,640,044	901	7,343	476,776	3,206,838	juillet
August	307,731	1,303,442	52,573	299,781	122,654	1,289,391	7,022	62,091	489,980	2,954,705	août
September	240,395	1,030,214	85,781	507,719	139,416	1,429,610	1,422	12,702	467,014	2,980,245	septembre
October	260,055	1,113,868	51,720	304,664	138,785	1,463,840	2,938	25,800	453,498	2,908,172	octobre
November	239,881	1,057,247	73,085	435,030	92,980	984,848	5,964	52,397	411,910	2,529,522	novembre
December	262,743	1,172,420	87,023	508,837	84,298	874,067	7,392	70,644	441,456	2,625,968	décembre
1996	2,986,034	13,273,883	719,490	4,220,337	1,329,833	14,269,484	52,615	475,752	5,087,972	32,239,456	1996
1995	3,261,031	14,364,065	847,197	4,989,944	1,224,188	13,153,785	68,892	607,490	5,401,308	33,115,284	1995

ATLANTIC PROVINCES - PROVINCES DE L'ATLANTIQUE

January	80,013	331,347	18,693	105,628	0	0	0	0	98,706	436,975	janvier
February	59,478	206,158	21,810	138,331	0	0	0	0	81,288	344,489	février
March	75,332	299,156	0	0	0	0	0	0	75,332	299,156	mars
April	106,375	414,091	10,488	55,202	0	0	0	0	116,863	469,293	avril
May	71,002	283,367	13,880	85,445	0	0	0	0	84,882	368,812	mai
June	56,005	224,268	6,760	39,925	0	0	0	0	62,765	264,193	juin
July	91,901	343,669	8,751	51,039	0	0	0	0	100,652	394,708	juillet
August	53,816	196,357	22,692	130,815	0	0	0	0	76,508	327,172	août
September	50,037	191,186	8,969	59,374	2,056	20,253	0	0	61,062	270,813	septembre
October	70,472	287,790	9,000	52,792	3,241	32,460	0	0	82,713	373,042	octobre
November	52,637	211,345	11,435	70,945	0	0	0	0	64,072	282,290	novembre
December	51,623	193,238	49,734	285,791	4,513	39,430	0	0	105,870	518,459	décembre
1996	818,691	3,181,972	182,212	1,075,287	9,810	92,143	0	0	1,010,713	4,349,402	1996
1995	854,759	3,383,435	177,816	1,045,051	1,932	18,027	0	0	1,034,507	4,446,513	1995

ATLANTIC PROVINCES INCLUDE: NEW BRUNSWICK, NOVA SCOTIA
PRINCE EDWARD ISLAND AND NEWFOUNDLAND

PROVINCES DE L'ATLANTIQUE COMPRENNENT: LE NOUVEAU-BRUNSWICK,
LA NOUVELLE-ÉCOSSE, L'ILE-DU-PRINCE-ÉDOUARD ET TERRE-NEUVE.

1975	86,898,841
1976	90,314,544
1977	93,914,309
1978	89,578,448
1979	102,349,269
1980	98,806,385
1981	93,471,895
1982	95,996,545
1983	95,974,659
1984	96,306,539
1985	101,316,901
1986	104,893,776
1987	114,921,758
1988	118,249,095
1989	120,685,053
1990	129,792,690
1991	131,609,415
1992	132,624,162
1993	128,905,916
1994	134,126,903
1995	143,525,836
1996	146,952,437

