

TABLE 27:
CHICKEN SLAUGHTERED IN REGISTERED STATIONS
NUMBERS AND EVisCERATED WEIGHT EQUIVALENT

TABLEAU 27:
POULETS ABATTUS AUX POSTES ENREGISTRÉS
NOMBRE ET ÉQUIVALENT EN POIDS ÉVISCÉRÉ

CHICKENS - POULETS

	Under 1 Kg Moins de 1 kg		1 Kg and under 2 1 kg et moins de 2		2 Kg and over 2 kg et plus		TOTAL		
	Head - Têtes	Kg	Head - Têtes	Kg	Head - Têtes	Kg	Head - Têtes	Kg	
	1976	3,882,168	2,472,510	212,901,322	280,912,607	11,967,232	28,826,087	228,750,722	
1977	3,683,678	2,476,067	220,975,830	291,202,342	12,024,326	28,629,576	236,683,834	322,307,986	1977
1978	5,201,264	3,516,633	236,692,518	314,391,966	13,894,203	32,903,186	255,787,985	350,811,785	1978
1979	6,388,775	4,559,133	262,387,305	348,343,095	17,502,242	41,279,482	286,278,322	394,181,710	1979
1980	6,286,082	4,460,816	254,246,875	335,145,267	15,677,620	36,947,280	276,210,577	376,553,363	1980
1981	5,939,236	3,918,024	261,244,077	347,338,737	15,071,114	35,919,077	282,254,427	387,175,838	1981
1982	8,557,847	6,438,939	256,898,244	344,011,346	14,826,435	36,012,811	280,282,526	386,463,096	1982
1983	7,904,310	5,993,345	253,317,386	342,664,054	15,562,294	37,848,893	276,783,990	386,506,292	1983
1984	9,095,791	6,607,957	269,231,758	373,031,154	17,137,924	41,595,546	295,465,473	421,234,657	1984
1985	6,983,019	4,969,058	294,906,906	410,109,479	19,908,256	47,268,987	321,798,181	462,347,524	1985
1986	6,239,352	4,104,691	305,297,310	422,321,474	22,278,963	51,779,149	333,815,625	478,205,314	1986
1987	6,520,040	4,345,017	332,571,473	461,531,337	25,670,419	59,690,132	364,761,932	525,566,486	1987
1988	5,602,870	3,770,489	341,058,346	469,914,614	24,076,039	55,988,709	370,737,255	529,673,812	1988
1989	5,381,381	3,608,211	343,480,734	477,996,531	20,683,389	47,698,357	369,545,504	529,303,099	1989
1990	5,448,119	3,672,761	353,431,212	497,162,971	25,244,993	58,588,376	384,124,324	559,424,108	1990
1991	4,590,553	3,154,037	363,074,748	511,274,276	19,963,001	46,536,906	387,628,302	560,965,219	1991
1992	4,010,366	2,778,626	363,355,226	515,535,096	20,440,535	47,813,893	387,806,127	566,127,615	1992
1993	3,458,454	2,361,873	379,559,458	540,977,487	25,312,916	59,683,395	408,330,828	603,022,755	1993
1994	3,642,265	2,491,024	431,923,118	614,779,883	28,847,918	67,971,915	464,413,301	685,242,822	1994
1995	2,747,071	1,898,977	435,968,915	621,613,649	26,428,408	63,271,212	465,144,394	686,783,838	1995
1996	3,104,314	2,103,523	446,921,772	637,924,986	30,961,075	73,953,017	480,987,161	713,981,526	1996
1997	2,853,528	1,764,234	464,900,379	671,401,530	31,027,677	73,910,868	498,781,584	747,076,632	1997

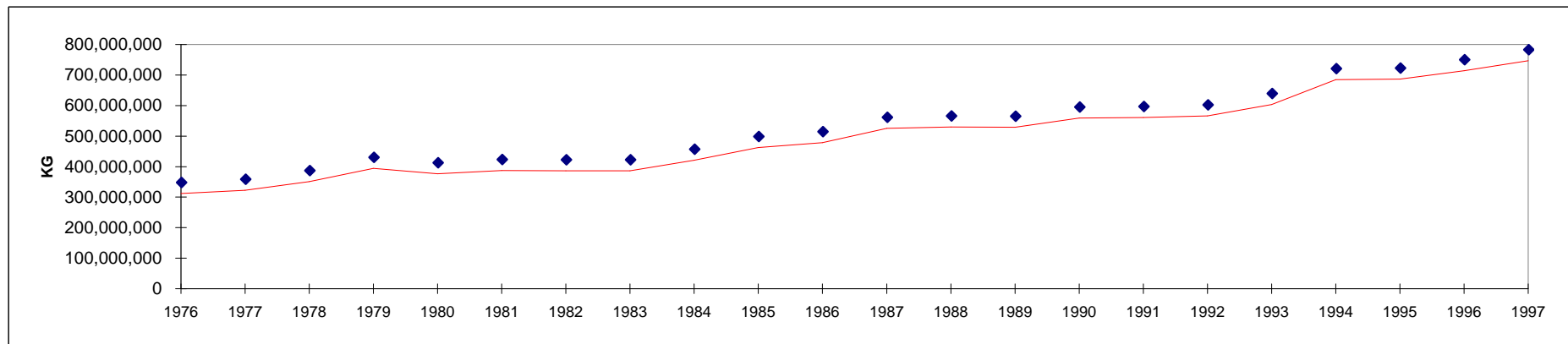

TABLE 27 (cont'd):
CHICKEN SLAUGHTERED IN REGISTERED STATIONS
NUMBERS AND EVISERATED WEIGHT EQUIVALENT

TABLEAU 27 (suite):
POULETS ABATTUS AUX POSTES ENREGISTRÉS
NOMBRE ET ÉQUIVALENT EN POIDS ÉVISÉRÉ

1997

CHICKENS - POULETS

Under 1 Kg Moins de 1 kg		1 Kg and under 2 1 kg et moins de 2		2 Kg and over 2 kg et plus		TOTAL	
Head - Têtes	Kg	Head - Têtes	Kg	Head - Têtes	Kg	Head - Têtes	Kg

CANADA 1997 CANADA

January	124,867	82,050	38,419,970	55,944,874	2,708,626	6,478,258	41,253,463	62,505,182	janvier
February	194,552	129,665	34,493,104	49,611,343	2,618,808	6,244,470	37,306,464	55,985,478	février
March	142,430	101,724	38,544,901	55,534,592	2,705,167	6,439,474	41,392,498	62,075,789	mars
April	263,100	185,988	39,454,578	56,846,443	2,825,154	6,663,407	42,542,833	63,695,838	avril
May	138,949	92,584	40,429,109	58,586,993	2,847,957	6,796,129	43,416,016	65,475,705	mai
June	195,033	136,748	39,820,515	57,138,376	2,555,007	6,027,710	42,570,556	63,302,834	juin
July	205,828	128,762	40,497,299	57,723,062	2,332,130	5,516,294	43,035,257	63,368,118	juillet
August	234,716	145,905	39,682,971	56,882,988	2,666,701	6,293,047	42,584,388	63,321,940	août
September	294,686	189,953	39,899,991	57,643,354	2,339,518	5,625,048	42,534,195	63,458,355	septembre
October	266,658	146,637	39,178,751	57,107,827	2,734,902	6,487,566	42,180,311	63,742,030	octobre
November	394,018	206,834	38,062,611	55,470,496	2,270,699	5,507,376	40,727,328	61,184,706	novembre
December	398,691	217,383	36,416,578	52,911,183	2,423,007	5,832,091	39,238,276	58,960,657	décembre
1997	2,853,528	1,764,234	464,900,379	671,401,530	31,027,677	73,910,868	498,781,584	747,076,633	1997
1996	3,104,314	2,103,523	446,921,772	637,924,986	30,961,075	73,953,017	480,987,161	713,981,526	1996

BRITISH COLUMBIA - COLOMBIE-BRITANNIQUE

January	20,602	12,135	6,470,057	9,362,462	86,150	215,474	6,576,808	9,590,071	janvier
February	19,136	11,856	5,699,378	8,022,532	72,837	179,265	5,791,351	8,213,652	février
March	19,008	16,444	5,884,871	8,324,848	65,767	162,638	5,969,646	8,503,930	mars
April	13,284	10,347	6,588,159	9,311,387	84,515	208,499	6,685,959	9,530,234	avril
May	8,440	7,201	6,424,379	9,081,957	66,493	168,563	6,499,311	9,257,721	mai
June	28,524	22,566	6,454,055	9,132,630	46,190	120,232	6,528,769	9,275,428	juin
July	43,327	27,053	6,854,277	9,679,829	77,194	190,899	6,974,798	9,897,780	juillet
August	36,687	21,583	6,537,982	9,071,150	38,365	88,573	6,613,034	9,181,306	août
September	27,527	22,298	6,534,041	9,265,549	73,657	184,602	6,635,225	9,472,449	septembre
October	13,057	8,802	6,247,009	9,069,817	85,453	231,560	6,345,520	9,310,179	octobre
November	28,864	18,286	6,234,068	9,035,178	81,551	218,334	6,344,483	9,271,798	novembre
December	26,106	12,674	5,421,707	7,743,785	75,851	196,872	5,523,664	7,953,331	décembre
1997	284,562	191,246	75,349,983	107,101,123	854,023	2,165,511	76,488,569	109,457,879	1997
1996	306,205	199,450	72,386,128	100,726,444	822,019	1,991,107	73,514,352	102,917,001	1996

TABLE 27 (cont'd):
CHICKEN SLAUGHTERED IN REGISTERED STATIONS
NUMBERS AND Eviscerated Weight Equivalent

TABLEAU 27 (suite):
POULETS ABATTUS AUX POSTES ENREGISTRÉS
NOMBRE ET ÉQUIVALENT EN POIDS ÉVISCÉRÉ

1997

CHICKENS - POULETS

	Under 1 Kg Moins de 1 kg		1 Kg and under 2 1 kg et moins de 2		2 Kg and over 2 kg et plus		TOTAL		
	Head - Têtes	Kg	Head - Têtes	Kg	Head - Têtes	Kg	Head - Têtes	Kg	
ALBERTA									
January	49,966	34,554	3,952,118	5,539,995	85,431	207,504	4,087,516	5,782,054	janvier
February	110,971	77,531	3,518,628	4,913,330	36,048	83,093	3,665,646	5,073,953	février
March	60,650	44,729	4,097,593	5,754,399	66,877	165,499	4,225,120	5,964,626	mars
April	149,718	104,460	4,048,835	5,690,447	54,909	131,488	4,253,462	5,926,395	avril
May	47,683	35,115	4,094,135	5,834,412	76,107	180,455	4,217,925	6,049,981	mai
June	113,980	80,771	3,933,585	5,526,596	79,256	193,475	4,126,821	5,800,841	juin
July	64,151	42,847	4,141,674	5,788,597	48,371	113,530	4,254,196	5,944,974	juillet
August	87,453	62,422	3,951,605	5,422,532	72,748	172,299	4,111,806	5,657,253	août
September	108,193	74,539	3,972,984	5,577,347	56,417	132,373	4,137,594	5,784,259	septembre
October	63,100	46,485	3,954,885	5,692,044	79,399	191,258	4,097,384	5,929,787	octobre
November	122,532	87,515	3,539,539	5,056,232	41,057	97,642	3,703,128	5,241,389	novembre
December	78,457	58,662	3,423,020	4,878,234	64,391	154,927	3,565,868	5,091,823	décembre
1997	1,056,853	749,629	46,628,601	65,674,165	761,012	1,823,541	48,446,466	68,247,335	1997
1996	876,201	613,020	43,040,437	59,596,812	784,218	1,869,282	44,700,856	62,079,114	1996

SASKATCHEWAN - MANITOBA

January	17,573	11,788	2,581,952	3,512,901	57,666	149,099	2,657,192	3,673,788	janvier
February	33,359	22,790	2,137,833	2,888,115	41,405	104,399	2,212,597	3,015,305	février
March	26,023	18,137	2,450,397	3,339,911	52,226	133,689	2,528,646	3,491,737	mars
April	71,788	54,467	2,498,324	3,411,663	46,472	121,722	2,616,584	3,587,853	avril
May	37,654	25,899	2,510,181	3,413,009	56,232	144,860	2,604,068	3,583,767	mai
June	29,657	20,438	2,549,798	3,413,265	50,503	129,377	2,629,957	3,563,080	juin
July	41,109	28,972	2,631,607	3,486,160	51,914	126,865	2,724,629	3,641,998	juillet
August	45,677	32,930	2,615,581	3,497,625	58,984	142,211	2,720,242	3,672,766	août
September	76,840	52,458	2,725,769	3,680,305	62,673	161,839	2,865,282	3,894,602	septembre
October	71,825	46,575	2,595,821	3,474,536	67,742	172,377	2,735,388	3,693,488	octobre
November	65,231	42,498	2,458,060	3,307,143	34,634	90,635	2,557,925	3,440,276	novembre
December	129,315	84,043	2,329,865	3,164,082	59,481	156,013	2,518,661	3,404,138	décembre
1997	646,050	440,995	30,085,188	40,588,716	639,932	1,633,087	31,371,170	42,662,797	1997
1996	1,458,474	1,003,091	28,156,919	37,781,469	510,292	1,305,057	30,125,685	40,089,617	1996

ONTARIO

January	23,517	15,347	10,689,064	15,560,225	1,948,085	4,459,695	12,660,666	20,035,267	janvier
February	16,126	11,636	9,819,902	14,186,628	2,016,227	4,666,843	11,852,255	18,865,107	février
March	25,915	17,455	10,979,657	15,947,995	1,975,543	4,513,327	12,981,115	20,478,776	mars
April	15,173	10,678	11,072,639	16,086,854	2,110,493	4,821,709	13,198,305	20,919,240	avril
May	33,432	19,273	11,792,365	17,195,610	2,142,665	4,967,595	13,968,461	22,182,478	mai
June	10,748	7,033	11,691,950	16,813,920	1,892,055	4,335,831	13,594,754	21,156,784	juin
July	27,571	19,350	11,976,401	17,304,662	1,669,603	3,821,155	13,673,574	21,145,166	juillet
August	23,734	16,079	11,227,077	16,343,713	2,026,151	4,674,648	13,276,962	21,034,440	août
September	27,038	19,282	11,764,824	17,245,913	1,648,685	3,857,968	13,440,547	21,123,163	septembre
October	16,682	11,228	11,086,169	16,305,003	1,998,785	4,584,871	13,101,636	20,901,102	octobre
November	19,268	12,735	11,256,773	16,635,641	1,620,635	3,808,073	12,896,676	20,456,449	novembre
December	31,878	22,191	11,248,730	16,543,309	1,723,828	4,033,750	13,004,436	20,599,250	décembre
1997	271,082	182,285	134,605,551	196,169,473	22,772,754	52,545,464	157,649,387	248,897,222	1997
1996	216,399	147,581	130,177,649	187,095,605	22,739,880	52,662,900	153,133,928	239,906,086	1996

**TABLE 27 (cont'd):
CHICKEN SLAUGHTERED IN REGISTERED STATIONS
NUMBERS AND Eviscerated Weight Equivalent**

**TABLEAU 27 (suite):
POULETS ABATTUS AUX POSTES ENREGISTRÉS
NOMBRE ET ÉQUIVALENT EN POIDS ÉVISCÉRÉ**

1997

CHICKENS - POULETS

Under 1 Kg Moins de 1 kg		1 Kg and under 2 1 kg et moins de 2		2 Kg and over 2 kg et plus		TOTAL	
Head - Têtes	Kg	Head - Têtes	Kg	Head - Têtes	Kg	Head - Têtes	Kg

QUEBEC - QUÉBEC

January	13,210	8,226	11,279,648	16,973,513	384,098	1,045,247	11,676,956	18,026,986	janvier
February	14,960	5,853	10,443,968	15,507,196	352,160	941,542	10,811,088	16,454,591	février
March	10,834	4,959	11,799,508	17,349,549	412,268	1,098,143	12,222,610	18,452,650	mars
April	13,137	6,036	12,015,421	17,732,066	411,309	1,066,584	12,439,867	18,804,686	avril
May	11,741	5,096	12,111,775	18,013,235	403,051	1,052,891	12,526,568	19,071,222	mai
June	12,124	5,941	11,760,787	17,360,260	399,431	1,015,310	12,172,341	18,381,511	juin
July	29,671	10,540	11,478,897	16,721,313	379,261	986,141	11,887,829	17,717,994	juillet
August	41,165	12,891	11,924,568	17,674,300	361,995	925,434	12,327,728	18,612,625	août
September	55,088	21,376	11,730,640	17,296,581	400,908	1,041,252	12,186,636	18,359,209	septembre
October	101,994	33,547	11,800,917	17,593,113	399,150	1,040,273	12,302,061	18,666,934	octobre
November	158,123	45,800	11,479,002	17,010,734	379,561	1,009,434	12,016,686	18,065,968	novembre
December	132,935	39,813	10,606,298	15,761,278	380,427	985,369	11,119,660	16,786,460	décembre
1997	594,981	200,079	138,431,429	204,993,137	4,663,619	12,207,619	143,690,030	217,400,835	1997
1996	247,035	140,381	134,289,584	197,787,420	4,669,997	12,320,612	139,206,616	210,248,413	1996

ATLANTIC PROVINCES - PROVINCES DE L'ATLANTIQUE

January	0	0	3,447,131	4,995,778	147,195	401,238	3,594,326	5,397,016	janvier
February	0	0	2,873,396	4,093,543	100,131	269,328	2,973,527	4,362,871	février
March	0	0	3,332,874	4,817,891	132,487	366,178	3,465,361	5,184,069	mars
April	0	0	3,231,200	4,614,025	117,456	313,406	3,348,656	4,927,431	avril
May	0	0	3,496,274	5,048,770	103,409	281,766	3,599,683	5,330,536	mai
June	0	0	3,430,341	4,891,705	87,572	233,485	3,517,913	5,125,190	juin
July	0	0	3,414,443	4,742,502	105,787	277,705	3,520,230	5,020,207	juillet
August	0	0	3,426,158	4,873,668	108,458	289,882	3,534,616	5,163,550	août
September	0	0	3,171,733	4,577,659	97,178	247,014	3,268,911	4,824,673	septembre
October	0	0	3,493,950	4,973,313	104,372	267,227	3,598,322	5,240,540	octobre
November	0	0	3,095,169	4,425,568	113,261	283,258	3,208,430	4,708,826	novembre
December	0	0	3,386,958	4,820,495	119,029	305,160	3,505,987	5,125,655	décembre
1997	0	0	39,799,627	56,874,917	1,336,336	3,535,646	41,135,963	60,410,563	1997
1996	0	0	38,871,055	54,937,236	1,434,669	3,804,059	40,305,724	58,741,295	1996

Atlantic provinces include: New Brunswick, Nova Scotia
Prince Edward Island and Newfoundland

Provinces de l'atlantique comprennent: le Nouveau-Brunswick,
la Nouvelle-Ecosse, l'Île-du-Prince-Édouard et Terre-Neuve.

Source: Canadian Food Inspection Agency, as compiled by AAFC, AID, Poultry Section
Agence canadienne d'inspection des aliments, compilé par AAC, DIA, Section de la volaille