

M.D. OF LESSER SLAVE RIVER NO. 124

Appendix E

Water Wells Recommended for Field Verification

including

M.D.-Operated Water Wells

Water Wells Recommended for Field Verification (details on following pages)

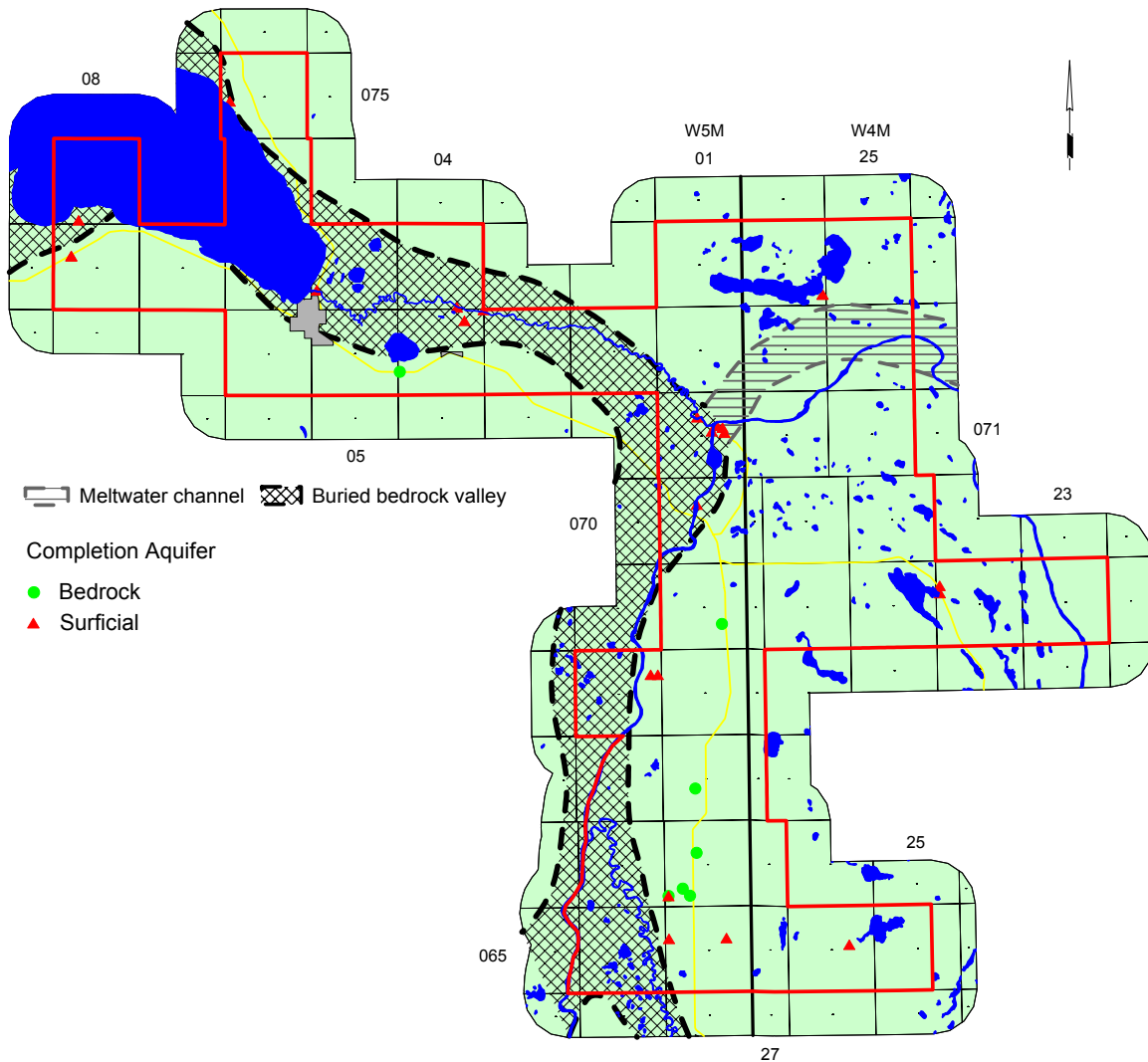

WATER WELLS RECOMMENDED FOR FIELD VERIFICATION

| Owner | Location | Aquifer Name | Date Water Well Drilled | Completed Depth | | NPWL | | UID |
|------------------------------------|------------------|-----------------|-------------------------|-----------------|-------|--------|-------|---------------|
| | | | | Metres | Feet | Metres | Feet | |
| Alberta Department of Highways | NW 20-073-08 W5M | Surficial | 28-Oct-78 | 50.59 | 166.0 | -0.03 | -0.1 | M35379.077693 |
| Alberta Recreation & Parks | 10-18-075-06 W5M | Upper Surficial | 05-Jul-86 | 10.06 | 33.0 | 4.99 | 16.4 | M35379.128089 |
| Chambers, Gerald | SE 28-071-01 W5M | Upper Surficial | 03-Jun-78 | 10.67 | 35.0 | 5.49 | 18.0 | M35379.128293 |
| Chisholm Mills | SW 25-068-02 W5M | Lower Surficial | 25-Aug-80 | 40.84 | 134.0 | 27.98 | 91.8 | M35379.096466 |
| Chisholm, Hamlet Of/ALTA Env | SE 25-068-02 W5M | Lower Surficial | 23-Aug-80 | 40.84 | 134.0 | 27.74 | 91.0 | M35379.097072 |
| Colguhoun, Norman | NW 06-066-01 W5M | Foremost | 06-Mar-86 | 64 | 210.0 | 22.55 | 74.0 | M35379.096316 |
| Coop Lumber Mill | 12-23-071-01 W5M | Upper Surficial | 06-Sep-72 | 13.41 | 44.0 | 2.13 | 7.0 | M35379.127780 |
| Cross Lake Prov Park | SW 23-065-26 W4M | Surficial | 15-Mar-79 | 73.15 | 240.0 | 6.71 | 22.0 | M35377.172978 |
| Department of Highways | NW 20-073-08 W5M | Upper Surficial | 10-Jun-60 | 12.5 | 41.0 | 1.84 | 6.0 | M37066.937817 |
| Department of Highways#Mitsue Camp | 12-07-072-04 W5M | Foremost | 22-Sep-67 | 28.04 | 92.0 | 16.15 | 53.0 | M35379.127823 |
| Fawcett Lk Properties | NE 01-073-26 W4M | Surficial | 22-Oct-80 | 6.1 | 20.0 | 2.44 | 8.0 | M35377.073276 |
| Federated Co-ops Ltd. | SE 22-071-01 W5M | Surficial | 06-Nov-69 | 23.77 | 78.0 | 14.63 | 48.0 | M37066.937645 |
| Flatbush Community Hall | NW 06-066-01 W5M | Surficial | 29-Sep-74 | 38.71 | 127.0 | 8.02 | 26.3 | M35379.096289 |
| Fleming | 06-30-069-24 W4M | Upper Surficial | 23-Jun-74 | 8.4 | 27.6 | 7 | 23.0 | M36477.802617 |
| Heffel, Danny | SW 16-067-01 W5M | Foremost | 22-May-86 | 56.39 | 185.0 | 10.67 | 35.0 | M35379.061582 |
| Kubel, Nelson | 06-07-073-05 W5M | Upper Surficial | 10-May-84 | 13.41 | 44.0 | 1.52 | 5.0 | M35379.127657 |
| Maxwell Energy Corporation | 04-02-073-04 W5M | Surficial | 04-Mar-94 | 101.8 | 334.0 | 4.27 | 14.0 | M35379.104487 |
| Mendryk, Stan | NW 19-065-01 W5M | Surficial | 01-Mar-71 | 27.13 | 89.0 | 5.18 | 17.0 | M35379.096110 |
| Mittelstadt, Richard | NE 05-066-01 W5M | Foremost | 01-Dec-82 | 50.29 | 165.0 | 28.95 | 95.0 | M35379.064770 |
| Ntonowich, Walter | SW 08-066-01 W5M | Foremost | 05-Sep-78 | 24.69 | 81.0 | -0.3 | -1.0 | M35379.096481 |
| Owens, Sid | 02-28-070-01 W5M | Upper Surficial | 03-Jun-82 | 15.85 | 52.0 | 11.28 | 37.0 | M35379.126880 |
| Penner, Jake & Clara | SE 05-074-08 W5M | Lower Surficial | 12-May-85 | 6.71 | 22.0 | 3.66 | 12.0 | M35379.128069 |
| Reason, Rob | NW 11-069-01 W5M | Foremost | 27-Oct-80 | 79.24 | 260.0 | 22.55 | 74.0 | M35379.096747 |
| Sam Labacon Centre | NE 36-072-04 W5M | Upper Surficial | 25-Jul-84 | 11.9 | 39.0 | 0.6 | 2.0 | M36076.566313 |
| Schultz, Clara L | NW 23-065-01 W5M | Upper Surficial | 04-Jul-75 | 22.55 | 74.0 | 19.2 | 63.0 | M35379.096128 |
| Smith Curling Rink | 02-23-071-01 W5M | Surficial | 02-Oct-74 | 23.77 | 78.0 | 17.74 | 58.2 | M35379.077751 |
| Smith School | ...23-071-01 W5M | Lower Surficial | 29-May-62 | 12.19 | 40.0 | 8.23 | 27.0 | M35379.128220 |
| Strach, Randy | NW 21-066-01 W5M | Foremost | 28-Oct-86 | 36.57 | 120.0 | 7.62 | 25.0 | M35379.097116 |
| Trans World Oil And Gas Ltd. | 02-35-072-04 W5M | Surficial | 04-Aug-00 | 108.2 | 355.0 | 13.13 | 43.1 | M36754.408844 |
| Zemrau | NE 01-073-26 W4M | Upper Surficial | 22-Oct-77 | 75.59 | 248.0 | 64.75 | 212.4 | M35377.050554 |
| | 11-19-069-24 W4M | Upper Surficial | 05-Jul-74 | 32.9 | 107.9 | 18.29 | 60.0 | M36477.802536 |

M.D. OF LESSER SLAVE RIVER-OPERATED WATER WELLS

| Owner | Location | Aquifer Name | Date Water Well Drilled | Completed Depth | | NPWL | | UID |
|------------------------------|------------------|-----------------|-------------------------|-----------------|-------|--------|-------|---------------|
| | | | | Metres | Feet | Metres | Feet | |
| Alberta Environment | 08-10-072-01 W5M | Surficial | 28-May-87 | 51.81 | 170.0 | 39.01 | 128.0 | M35379.067934 |
| Alberta Environment | SW 36-069-25 W4M | Upper Surficial | 02-May-88 | 6.1 | 20.0 | 1.28 | 4.2 | M35377.198429 |
| Alberta Environment | SW 02-072-01 W5M | Upper Surficial | 02-May-88 | 15.24 | 50.0 | 12.24 | 40.2 | M35379.077850 |
| Alberta Environment | NW 18-075-06 W5M | Upper Surficial | 01-Mar-00 | 16.15 | 53.0 | 4.86 | 15.9 | M37066.932771 |
| Chisholm, Hamlet Of/ALTA Env | SE 25-068-02 W5M | Surficial | 23-Aug-80 | 40.84 | 134.0 | 27.74 | 91.0 | M35379.097072 |
| Cross Lake Prov Park | 11-23-065-27 W4M | Foremost | 17-Mar-77 | 23.47 | 77.0 | | | M35377.172982 |
| Cross Lake Prov Park | SW 23-065-26 W4M | Surficial | 15-Mar-79 | 73.15 | 240.0 | 6.71 | 22.0 | M35377.172978 |
| Cross Lake Prov Park | 11-23-065-27 W4M | Surficial | 16-Mar-77 | 23.47 | 77.0 | | | M35377.172985 |
| Cross Lake Prov Park | NW 23-065-27 W4M | Surficial | 30-Sep-76 | 23.47 | 77.0 | 2.13 | 7.0 | M35377.172986 |