

PRAIRIE FARM REHABILITATION ADMINISTRATION (PFRA) BRANCH OF AGRICULTURE AND
AGRI-FOOD CANADA (AAFC)

Glen Brandt (Red Deer: 403-340-4248) - brandtg@agr.gc.ca

Terry Dash (Calgary: 403-292-5719) - dasht@agr.gc.ca

WILDROSE COUNTRY GROUND WATER MONITORING ASSOCIATION

Dave Andrews (Irricana: 403-935-4478)

LOCAL HEALTH DEPARTMENTS

CLEARWATER COUNTY

Appendix E

Water Wells Recommended for Field Verification

and

County-Operated Water Wells

Water Wells Recommended for Field Verification (details on following pages)

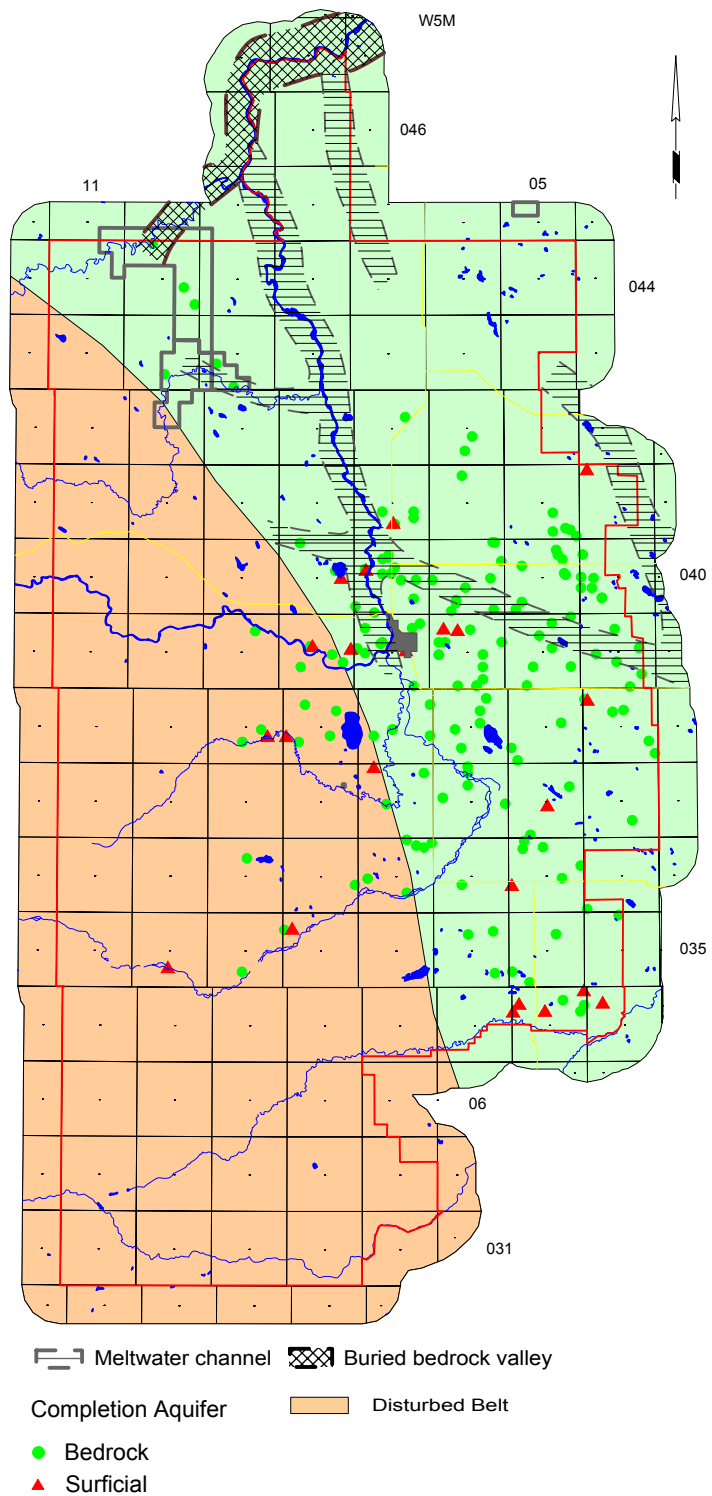

WATER WELLS RECOMMENDED FOR FIELD VERIFICATION

Owner	Location	Aquifer Name	Date Water Well Drilled	Completed Depth Metres	Depth Feet	NPWL		UID
						Metres	Feet	
Adams, Lyle L.	04-32-036-05 W5M	Dalehurst Member	07-Nov-83	32.3	106.0	5.49	18.0	M36056.967068
Alberta Baptist Church Camp Ltd.	EH 26-035-06 W5M	Dalehurst Member	25-Jun-73	40.2	132.0	2.44	8.0	M35379.029062
Alberta Energy & Resources	SE 11-040-07 W5M	Dalehurst Member	07-Oct-77	18.3	60.0	2.4	8.0	M37066.928877
Alberta Forest Service	SE 09-035-09 W5M	Disturbed Belt	19-May-86	30.5	100.0	6.0	19.7	M35379.029683
Amerada Minerals	13-23-042-07 W5M	Dalehurst Member	18-May-96	39.0	128.0	14.6	48.0	M36170.882610
Amoco Canada Petroleum Compar	12-30-035-08 W5M	Disturbed Belt	22-Oct-82	22.3	73.0	4.3	14.0	M35379.029616
Anderson, Gale	SW 26-038-08 W5M	Disturbed Belt	21-Mar-84	38.1	125.0	25.9	85.0	M36056.970672
Anderson, Norman	01-16-039-04 W5M	Dalehurst Member	01-Jan-59	39.6	130.0	18.3	60.0	M35379.037532
Augart, Elmer	NE 33-035-04 W5M	Dalehurst Member	05-Jun-74	24.4	80.0	4.6	15.0	M37066.937908
BAILEY, LAWRENCE	NW 11-039-06 W5M	Dalehurst Member	11-Dec-80	35.1	115.0	5.5	18.0	M36056.969998
BAKER, R.S.	NW 12-039-05 W5M	Dalehurst Member	09-Sep-77	13.7	45.0	4.9	16.0	M36056.970262
Bersch, L J	NE 36-034-05 W5M	Surficial	01-May-63	18.3	60.0	5.5	18.0	M35379.130293
Bert, D	SE 13-038-07 W5M	Dalehurst Member	12-Oct-76	24.4	80.0	11.0	36.0	M36056.965581
Bird, Ken	07-05-035-05 W5M	Dalehurst Member	07-Sep-77	59.4	195.0	14.9	49.0	M35379.028516
Bkennan, Fred	13-29-039-06 W5M	Lower Surficial	31-May-82	27.4	90.0	13.7	45.0	M36056.963627
Bohme, Cal	NE 32-040-08 W5M	Dalehurst Member	11-Apr-75	18.3	60.0	6.1	20.0	M36076.565793
Bosch, R.	SE 05-040-06 W5M	Dalehurst Member	06-Nov-76	21.3	70.0	3.7	12.0	M36727.986037
BOUVETTE, DON	NE 24-036-05 W5M	Dalehurst Member	14-Mar-81	34.1	112.0	6.1	20.0	M36056.967119
Brettell, Edward	13-04-040-06 W5M	Dalehurst Member	03-Mar-81	28.4	93.0	0.0	0.0	M36727.986033
Bridge, Gordon	SE 01-041-05 W5M	Dalehurst Member	23-Oct-81	22.3	73.0	5.8	18.9	M37066.929498
Brown, Patricia; White, M.	SE 27-035-05 W5M	Dalehurst Member	05-Jun-85	32.0	105.0	22.9	75.0	M35379.028971
Bunch, Walter	NW 30-040-04 W5M	Dalehurst Member	16-Oct-80	45.7	150.0	33.5	110.0	M35379.039024
Campbell, Ernest	04-23-039-07 W5M	Lower Surficial	01-Sep-69	19.8	65.0	4.0	13.0	M36727.988521
Camps, John	04-09-040-06 W5M	Dalehurst Member	21-Aug-81	17.7	58.0	6.1	20.0	M36727.986074
Chevallier, Don	SW 36-039-07 W5M	Dalehurst Member	05-May-80	22.3	73.0	4.6	15.0	M36727.988677
Clause, Peter	16-02-041-05 W5M	Dalehurst Member	02-May-77	12.2	40.0	6.7	22.1	M37066.929501
Cochran, J.	07-26-040-05 W5M	Dalehurst Member	30-May-79	30.5	100.0	16.8	55.0	M36727.985928
Collicutt, Bill	NW 14-039-06 W5M	Dalehurst Member	27-Aug-83	22.9	75.0	3.1	10.0	M36234.933248
Corbeil, S	NW 26-034-05 W5M	Dalehurst Member	18-Aug-80	27.4	90.0	20.4	67.0	M35379.130033
Cossuta, Olives	02-05-040-07 W5M	Dalehurst Member	03-Sep-81	61.0	200.0	16.8	55.0	M36727.988746
Crookedlegs, Joe	SE 04-043-09 W5M	Dalehurst Member	27-Nov-71	31.4	103.0	15.2	50.0	M36234.932992*
Dean, Reg	SE 13-036-08 W5M	Disturbed Belt	23-Sep-85	18.0	59.0	3.7	12.0	M35379.032275
Dearle, Don	09-19-040-07 W5M	Lower Surficial	14-Jun-95	11.6	38.0	2.5	8.1	M35379.118486
Department of Land & Forests	12-26-039-09 W5M	Disturbed Belt	19-Mar-70	15.2	50.0	5.2	17.0	M36056.963756
Department of Lands & Forests	12-06-040-07 W5M	Dalehurst Member	18-Sep-71	38.1	125.0	36.9	121.0	M37066.928943
Dept Lands & Forests	09-09-035-10 W5M	Surficial	23-Aug-67	22.3	73.0	3.4	11.0	M35379.029750
Desjardins, R.D.	01-09-042-06 W5M	Dalehurst Member	04-Jul-80	25.6	84.0	5.5	18.0	M36234.931994
Dobson, Brian	SE 35-036-07 W5M	Dalehurst Member	18-Oct-95	21.9	72.0	4.3	14.0	M35379.062527
Dome Petroleum Ltd.	01-11-035-06 W5M	Dalehurst Member	13-Mar-81	83.8	275.0	44.5	146.0	M35379.028910
Duncan, Peter	SE 23-039-04 W5M	Dalehurst Member	17-Sep-73	35.1	115.0	9.1	30.0	M35379.042852
Dzeik, A	SW 30-034-05 W5M	Surficial	04-Sep-80	43.3	142.0	18.6	61.0	M35379.130113
Farnell, Reg	09-19-040-07 W5M	Dalehurst Member	28-Aug-82	57.9	190.0	10.7	35.0	M37066.929387
Feddama, E J	NE 25-034-05 W5M	Dalehurst Member	20-Oct-81	25.9	85.0	4.6	15.0	M35379.129921
Feldkamp, R	SE 28-034-05 W5M	Surficial	09-Oct-86	13.4	44.0	5.5	18.0	M35379.130050
Feys, Alios	NE 14-040-07 W5M	Dalehurst Member	12-Mar-90	30.5	100.0	21.3	70.0	M35379.052483
Fisher, E. K.	SE 14-041-07 W5M	Dalehurst Member		17.4	57.0	9.5	31.0	M37066.928310
Fisher, Jim	08-21-039-08 W5M	Disturbed Belt	20-Nov-82	15.9	52.0	4.6	15.0	M36056.973096
Fisher, Jim	SE 21-039-08 W5M	Lower Surficial	30-Jun-75	12.2	40.0	1.5	5.0	M36056.973098
Gerber, F. H.	NW 12-038-04 W5M	Dalehurst Member	27-May-83	40.5	133.0	3.7	12.0	M36056.965930
Gervais, W.	NW 36-040-06 W5M	Dalehurst Member	06-Oct-82	22.3	73.0	8.2	27.0	M36727.986876
Glover, David	NW 18-040-06 W5M	Dalehurst Member	21-Jul-77	33.5	110.0	18.0	59.0	M36727.986142

WATER WELLS RECOMMENDED FOR FIELD VERIFICATION (continued)

Owner	Location	Aquifer Name	Date Water Well Drilled	Completed Metres	Depth Feet	NPWL Metres	Feet	UID
Gold, Hugh	14-20-040-05 W5M	Dalehurst Member	08-Jul-81	34.8	114.0	25.6	84.0	M36727.986273
Gopher, George	NW 33-044-10 W5M	Dalehurst Member	01-Jul-72	44.2	145.0	24.38	80.0	M36727.985357*
GRAHAM, EARL	NW 32-036-05 W5M	Dalehurst Member	16-Sep-85	27.4	90.0	6.1	20.0	M36056.967064
GREENE, WAYNE	NE 29-038-08 W5M	Disturbed Belt	18-Jun-81	22.6	74.0	0.91	3.0	M36056.970647
Greenwood, E.	08-06-040-05 W5M	Dalehurst Member		23.0	75.5	2.01	6.6	M37213.583890
Greenwood, Irvin	05-01-040-06 W5M	Dalehurst Member	30-Nov-66	14.0	46.0	4.57	15.0	M36727.985994
Gulf Canada Ltd	05-27-036-09 W5M	Disturbed Belt	14-Jun-83	18.3	60.0	7.7	25.3	M35379.032457
Hall, Clifford	SW 16-041-07 W5M	Dalehurst Member	16-Apr-73	32.3	106.0	11.29	37.0	M37066.928358
Hansinger, Bill	16-14-040-06 W5M	Dalehurst Member	09-Sep-69	30.5	100.0	15.24	50.0	M36727.986118
Hanson, Jim	SW 18-038-08 W5M	Surficial	12-Jun-72	19.2	63.0	12.19	40.0	M36234.933230
HANSON, PAULETTE	SW 23-038-05 W5M	Dalehurst Member	07-Oct-81	15.2	50.0	4.57	15.0	M36056.970978
HARRIS, R.A.	NW 09-039-05 W5M	Dalehurst Member	27-Sep-69	21.9	72.0	6.4	21.0	M36056.970303
Heikkinen, Alfred	NW 26-040-05 W5M	Dalehurst Member	24-Aug-74	21.6	71.0	10.97	36.0	M36727.985940
HENOULT, MARCEL	NW 32-037-07 W5M	Lower Surficial	01-Jun-73	30.5	100.0	8.23	27.0	M36056.971251
Heringer, Alfred	NE 28-039-04 W5M	Dalehurst Member	21-Nov-78	38.1	125.0	22.86	75.0	M35379.042877
Hill, Randy	SE 23-040-08 W5M	Dalehurst Member	10-Jul-91	27.4	90.0	1.52	5.0	M35379.061387
HOBBS, KEN	SW 36-037-07 W5M	Dalehurst Member	13-Jun-84	30.8	101.0	3.05	10.0	M36056.971228
HOPP, EDWIN	NE 17-038-06 W5M	Dalehurst Member	26-Aug-82	16.2	53.0	3.66	12.0	M36056.970791
HUBLE, R	NE 01-038-04 W5M	Dalehurst Member	01-Jan-61	41.2	135.0	1.83	6.0	M36056.966046
HULBERG, I.C.	SW 04-039-06 W5M	Dalehurst Member	10-Sep-73	24.4	80.0	3.96	13.0	M36056.970036
Humphrey, Hubert	04-35-040-05 W5M	Dalehurst Member	03-May-68	15.2	50.0	10.06	33.0	M36727.985986
Imberry, Ralph	SW 21-040-07 W5M	Dalehurst Member	12-Jan-77	32.0	105.0	5.48	18.0	M37066.929371
Jameson, Harold	NE 18-036-07 W5M	Disturbed Belt	07-Nov-84	48.8	160.0	20.73	68.0	M35379.038071
Jameson, Terry	NE 30-035-08 W5M	Upper Surficial	10-Jun-75	8.8	29.0	3.35	11.0	M35379.029618
Johnston, D.	SE 15-038-08 W5M	Disturbed Belt	11-May-84	23.2	76.0	8.53	28.0	M36234.933215
JONES, ED	SE 33-036-05 W5M	Dalehurst Member	19-Nov-69	29.9	98.0	6.1	20.0	M36056.967052
Kautz, Carl	NE 24-039-06 W5M	Dalehurst Member	15-May-80	57.6	189.0	10.36	34.0	M36234.933347
Keingersky, Lewis	SE 03-039-06 W5M	Dalehurst Member	03-May-85	30.5	100.0	4.27	14.0	M36056.970047
Keingersky, Lewis	SE 03-039-06 W5M	Dalehurst Member	10-Jun-82	26.5	87.0	3.66	12.0	M36056.970048
Kinder, Eldon	01-03-039-04 W5M	Dalehurst Member		12.8	42.0	9.75	32.0	M35379.037390
Kissick, Jim	SW 18-036-05 W5M	Lower Surficial	30-Apr-76	22.9	75.0	-0.91	-3.0	M36056.967140
Knudson, John	NW 01-041-05 W5M	Dalehurst Member	30-Nov-80	41.2	135.0	25.3	83.0	M37066.929475
Kohtala, Lena	01-16-040-06 W5M	Dalehurst Member	13-Jul-81	30.5	100.0	6.71	22.0	M36727.986126
Kraft, Carol	04-13-039-08 W5M	Dalehurst Member	27-Aug-81	18.3	60.0	3.05	10.0	M36056.973157
Kreutzer, R.	16-18-039-07 W5M	Dalehurst Member	21-Jun-74	18.3	60.0	2.44	8.0	M36727.988405
Kubik, Rick	NW 29-034-04 W5M	Lower Surficial	03-Aug-79	8.5	28.0	3.66	12.0	M35379.130112
Kult, Emil	01-11-039-04 W5M	Dalehurst Member	15-Mar-75	32.0	105.0	18.29	60.0	M35379.037496
Lacount, Don	NW 08-038-08 W5M	Disturbed Belt	20-Sep-74	15.2	50.0	0.91	3.0	M36234.926117
Lagrelle, Simeon	SW 10-043-10 W5M	Dalehurst Member	03-Dec-71	18.6	61.0	4.57	15.0	M36234.933105*
LEE, GEORGE	12-15-037-05 W5M	Lower Surficial	16-Jun-69	11.3	37.0	3.05	10.0	M36056.973476
LESLIE, GORDON	SE 28-039-05 W5M	Dalehurst Member	01-Apr-83	22.9	75.0	12.19	40.0	M36056.970131
LETWIN, H.	SE 22-039-05 W5M	Dalehurst Member	14-May-84	49.1	161.0	38.1	125.0	M36056.970206
LEVETT, MIKE	NE 13-037-06 W5M	Dalehurst Member	30-Jun-77	17.7	58.0	8.53	28.0	M36056.973281
Loeppky, Sid	SW 16-036-06 W5M	Dalehurst Member	19-Oct-78	49.4	162.0	42.67	140.0	M35379.039469
Lumb, George	16-21-040-07 W5M	Dalehurst Member	08-Aug-97	16.8	55.0	9.14	30.0	M36234.930359
Lumb, George	SW 28-040-07 W5M	Dalehurst Member	14-Sep-88	29.0	95.0	11.28	37.0	M36869.841124
Madson, Jerry	04-19-039-07 W5M	Dalehurst Member	20-Oct-80	42.7	140.0	19.51	64.0	M36727.988414
MANNERFELDT, KEITH	NE 33-037-06 W5M	Dalehurst Member	04-Apr-86	24.4	80.0	10.06	33.0	M36056.973211
Mason, C.H.	SE 25-040-06 W5M	Dalehurst Member	07-Nov-60	19.8	65.0	6.1	20.0	M36727.986793
MAY, LEE	10-31-041-04 W5M	Lower Surficial	18-May-81	11.3	37.0	4.88	16.0	M36056.963849
MCCARRON	NE 18-039-06 W5M	Dalehurst Member	23-Apr-81	33.5	110.0	10.67	35.0	M36234.933283
MCDONALD, MARGARET	SE 19-037-06 W5M	Dalehurst Member	01-Jun-79	22.9	75.0	4.57	15.0	M36056.973292
MCEACHERN, J	NE 16-038-07 W5M	Dalehurst Member	15-Nov-82	19.8	65.0	10.67	35.0	M36056.965555
MCLELLAN, DON	SW 35-038-06 W5M	Dalehurst Member	28-Sep-84	38.1	125.0	7.62	25.0	M36056.970690
Menult, Bill	15-26-039-07 W5M	Dalehurst Member	26-Sep-81	25.0	82.0	7.01	23.0	M36727.988573
Merklin, Fred	NW 17-040-04 W5M	Dalehurst Member	29-Aug-84	41.2	135.0	31.36	102.9	M35379.038004