

Additional Information

VIDEOS

Will the Well Go Dry Tomorrow? (Mow-Tech Ltd.: 1-800 GEO WELL)
Water Wells that Last (PFRA – Edmonton Office: 780-495-3307)
Ground Water and the Rural Community (Ontario Ground Water Association)

BOOKLET

Water Wells that Last (PFRA – Edmonton Office: 780-495-3307);
<http://www.agric.gov.ab.ca/water/wells/index.html>
Quality Farm Dugouts - <http://www.agric.gov.ab.ca/esb/dugout.html>

ALBERTA ENVIRONMENT

WATER - <http://www3.gov.ab.ca/env/water.cfm>

GROUNDWATER INFORMATION SYSTEM - http://www.telusgeomatics.com/tgpub/ag_water/

WATER WELL INSPECTORS

Jennifer McPherson (Edmonton: 780-427-6429)

WATER WELL LICENSING

Rob George (Edmonton: 780-427-6429)

GEOPHYSICAL INSPECTION SERVICE

Edmonton: 780-427-3932

COMPLAINT INVESTIGATIONS

Jerry Riddell (Edmonton: 780-422-4851)

UNIVERSITY OF ALBERTA – Department of Earth and Atmospheric Sciences - Hydrogeology

Carl Mendoza (Edmonton: 780-492-2664)

UNIVERSITY OF CALGARY – Department of Geology and Geophysics - Hydrogeology

Larry Bentley (Calgary: 403-220-4512)

FARMERS ADVOCATE

Dean Lien (Edmonton: 780-427-2433)

PRAIRIE FARM REHABILITATION ADMINISTRATION (PFRA) BRANCH OF AGRICULTURE AND
AGRI-FOOD CANADA (AAFC)

Glen Brandt (Red Deer: 403-340-4290) - brandtg@agr.gc.ca

Bill Franz (Red Deer: 403-340-4290) - franzb@agr.gc.ca

Terry Dash (Calgary: 403-292-5719) - dasht@agr.gc.ca

WILDROSE COUNTRY GROUND WATER MONITORING ASSOCIATION

Dave Andrews (Irricana: 403-935-4478)

LOCAL HEALTH DEPARTMENTS

WHEATLAND COUNTY

Appendix E

Water Wells Recommended for Field Verification

including

County-Operated Water Wells

Water Wells Recommended for Field Verification
(details on following pages)

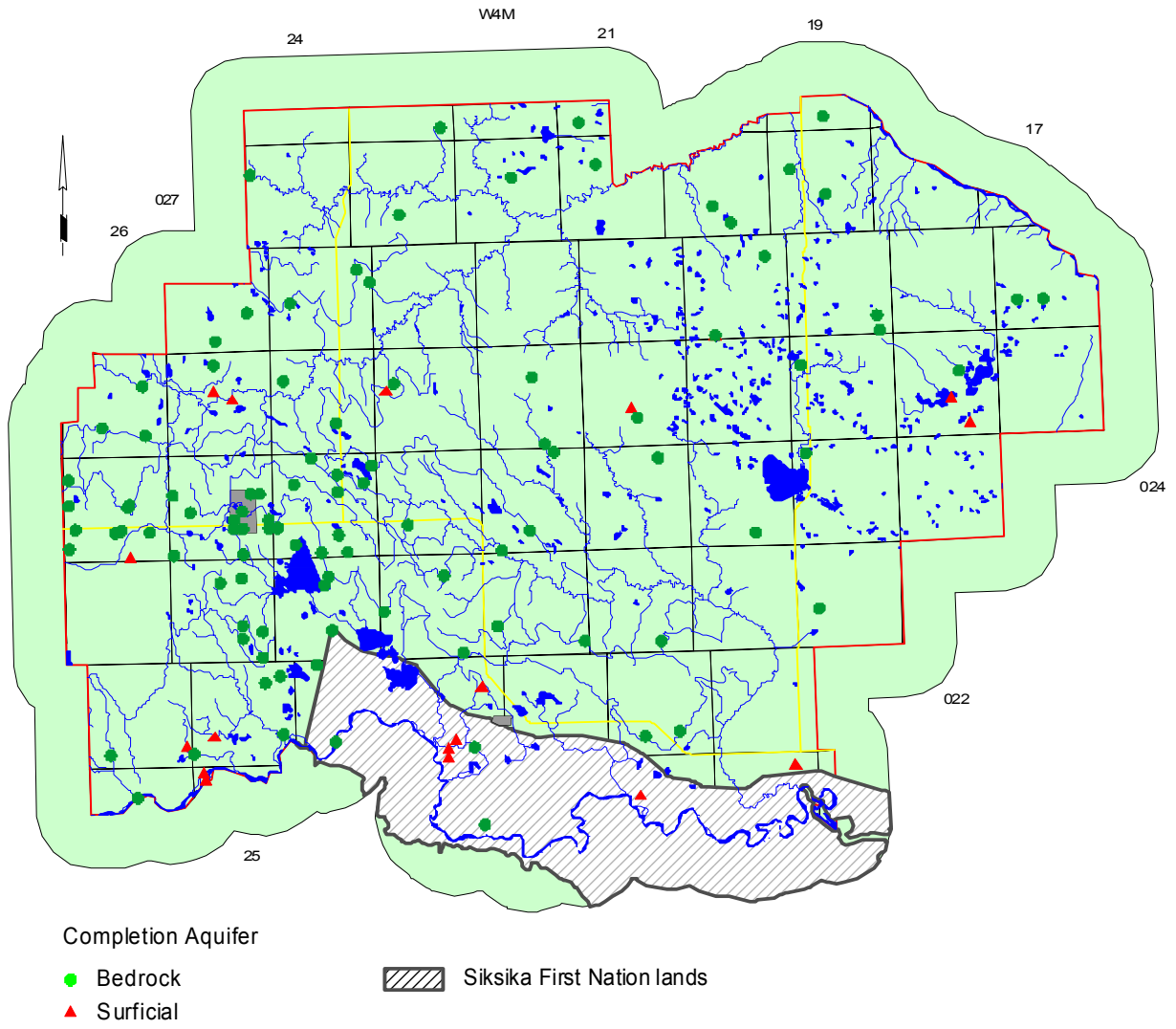

WATER WELLS RECOMMENDED FOR FIELD VERIFICATION

| Owner | Location | Aquifer Name | Date Water Well Drilled | Completed Metres | Depth Feet | NPWL | | UID |
|--------------------------------|------------------|-------------------------|-------------------------|------------------|------------|--------|----------|---------------|
| | | | | | | Metres | Feet | |
| Alberta Environment | 13-06-022-25 W4M | Upper Scollard | 31-Oct-85 | 64.61 | 212.0 | 36.88 | 121.0 | M35377.129205 |
| Appleyard, Bruce | NW 12-023-25 W4M | Lower Scollard | 01-Jun-75 | 51.81 | 170.0 | 6.1 | 20.0 | M35377.204036 |
| Armstrong, Jack | 07-30-025-19 W4M | Upper Horseshoe Canyon | 18-Nov-80 | 18.29 | 60.0 | 5.49 | 18.0 | M35377.222680 |
| Bazant, F. T. | SE 22-025-25 W4M | Surficial | 01-Jul-84 | 39.62 | 130.0 | 1.52 | 5.0 | M35377.223524 |
| Bazant, Frank | SE 33-025-25 W4M | Haynes | 21-Aug-75 | 54.86 | 180.0 | 9.14 | 30.0 | M35377.223557 |
| Beaudreau, Bob | NE 22-025-18 W4M | Middle Horseshoe Canyon | 19-Jul-86 | 41.15 | 135.0 | 13.72 | 45.0 | M35377.222657 |
| Bernard, T. | NW 17-024-25 W4M | Haynes | 23-Jul-76 | 27.43 | 90.0 | 6.1 | 20.0 | M35377.206400 |
| Bosen, Ole | SE 35-021-20 W4M | Surficial | 23-Jul-74 | 46.33 | 152.0 | 33.53 | 110.0 | M35377.221302 |
| Breaker, Fred (Jr.)* | SW 09-022-24 W4M | Upper Horseshoe Canyon | 21-Jun-84 | 39.32 | 129.0 | 21.03 | 69.0 | M35377.221982 |
| Brownscombe, M. | NW 22-027-22 W4M | Upper Horseshoe Canyon | 01-Jul-69 | 72.23 | 237.0 | 33.53 | 110.0 | M35377.207317 |
| Burne, Elisa & Martin & Brian | NE 27-023-23 W4M | Upper Horseshoe Canyon | 01-Oct-74 | 51.81 | 170.0 | 30.48 | 100.0 | M35377.086293 |
| Caralta Farms Ltd. | NW 08-022-25 W4M | Surficial | 10-Oct-85 | 60.35 | 198.0 | 34.75 | 114.0 | M35377.222022 |
| Chalmers, Jack | SE 02-023-23 W4M | Lower Scollard | 01-Apr-84 | 27.43 | 90.0 | 17.37 | 57.0 | M35377.186596 |
| Chenard, Marcel | 12-25-026-24 W4M | Upper Scollard | 11-Aug-76 | 41.15 | 135.0 | 26.82 | 88.0 | M35377.223150 |
| Chisholm, Rob | 04-36-022-25 W4M | Lower Scollard | 10-Jul-80 | 24.08 | 79.0 | 3.2 | 10.5 | M35377.222099 |
| Christensen, Art | SE 05-026-20 W4M | Surficial | 06-Aug-74 | 19.81 | 65.0 | 10.67 | 35.0 | M35377.222971 |
| Christensen, Art | SE 05-026-20 W4M | Upper Horseshoe Canyon | 25-May-83 | 48.77 | 160.0 | 14.93 | 49.0 | M35377.222973 |
| Clark, James | 05-28-027-21 W4M | Middle Horseshoe Canyon | 27-Jan-57 | 36.88 | 121.0 | 19.81 | 65.0 | M35377.160607 |
| Colpoys, Vic | NW 18-023-23 W4M | Lower Scollard | 22-Jul-82 | 36.27 | 119.0 | 27.43 | 90.0 | M35377.186618 |
| County of Wheatland No. 16 | 08-28-023-24 W4M | Lower Scollard | 24-May-77 | 43.89 | 144.0 | 3.44 | 11.3 | M35377.222394 |
| Cretin, Charlie | 12-02-023-21 W4M | Upper Horseshoe Canyon | 05-Aug-65 | 19.81 | 65.0 | 2.44 | 8.0 | M35377.186488 |
| Dahl, Svend | NW 03-028-19 W4M | Lower Horseshoe Canyon | 13-Mar-86 | 71.93 | 236.0 | 54.25 | 178.0 | M35377.185910 |
| Deeg, Randy | 02-26-025-26 W4M | Haynes | 04-Sep-81 | 56.69 | 186.0 | 4.24 | 13.9 | M35377.223627 |
| Department of Parks & Wildlife | SE 31-021-25 W4M | Surficial | 15-Feb-78 | 6.71 | 22.0 | 4.98 | 16.3 | M35377.050590 |
| Department of Parks & Wildlife | SE 31-021-25 W4M | Surficial | 16-Feb-78 | 6.40 | 21.0 | 1.71 | 5.6 | M35377.077424 |
| Dettmer, E. C. | SW 01-026-19 W4M | Upper Horseshoe Canyon | 01-May-73 | 62.48 | 205.0 | 51.81 | 170.0 | M35377.222933 |
| Dougan, Bryce | NE 21-025-25 W4M | Surficial | 01-Oct-83 | 57.91 | 190.0 | 7.31 | 24.0 | M35377.223809 |
| Downey, Ha | 04-14-023-25 W4M | Upper Scollard | 12-Oct-77 | 41.15 | 135.0 | 10.67 | 35.0 | M35377.204050 |
| Elder, Ronald | SE 09-024-22 W4M | Upper Horseshoe Canyon | 17-Apr-81 | 39.62 | 130.0 | 6.71 | 22.0 | M35377.206095 |
| Fair, Ray | SE 11-025-26 W4M | Haynes | 20-Nov-81 | 30.48 | 100.0 | 3.41 | 11.2 | M35377.223596 |
| Faster Wheeler Ltd. | NW 05-022-26 W4M | Upper Scollard | 28-May-75 | 82.29 | 270.0 | 48.46 | 159.0 | M35377.222104 |
| Gauthier, Margaret | 04-12-026-19 W4M | Battle | 05-Jul-79 | 60.96 | 200.0 | 48.77 | 160.0 | M35377.222947 |
| Grant, Gordon | 04-27-025-22 W4M | Upper Scollard | 04-Oct-77 | 22.86 | 75.0 | 15.24 | 50.0 | M35377.222794 |
| Grey, R. N. | NW 10-024-26 W4M | Lower Lacombe | 25-Feb-75 | 15.85 | 52.0 | 6.1 | 20.0 | M35377.222536 |
| Gron, Paul | 13-26-023-25 W4M | Upper Scollard | 17-Aug-78 | 36.57 | 120.0 | 7.62 | 25.0 | M35377.204103 |
| Harriman, Norman | NW 17-026-24 W4M | Upper Scollard | 14-Mar-75 | 35.96 | 118.0 | 15.24 | 50.0 | M35377.095507 |
| Harwood Farms Ltd. | SE 36-024-24 W4M | Lower Scollard | 19-Jun-85 | 43.28 | 142.0 | 14.02 | 46.0 | M35377.206354 |
| Harwood, Jim | NW 05-024-24 W4M | Upper Scollard | 02-Jun-64 | 27.43 | 90.0 | -0.03 | -0.1 | M35377.206243 |
| Heinricks, Wally | NW 32-022-24 W4M | Lower Scollard | 28-Jun-78 | 43.58 | 143.0 | 15.24 | 50.0 | M35377.221998 |
| Heinzlmeir, Harold J. | NE 10-025-24 W4M | Upper Scollard | 30-Nov-73 | 46.02 | 151.0 | 38.1 | 125.0 | M35377.222865 |
| Helfrich, Eugene | NW 24-024-25 W4M | Haynes | 01-Apr-73 | 39.62 | 130.0 | 13.72 | 45.0 | M35377.222427 |
| Helfrick, Ralph | NE 23-024-25 W4M | Haynes | 01-Aug-73 | 24.38 | 80.0 | 3.66 | 12.0 | M35377.222420 |
| Hendricks, Bill | SW 29-024-24 W4M | Haynes | 14-Jul-76 | 18.29 | 60.0 | 12.19 | 40.0 | M35377.206330 |
| Hendry, K. A. | SE 03-024-26 W4M | Surficial | 01-Apr-69 | 15.85 | 52.0 | 2.29 | 7.5 | M35377.222476 |
| High Hopr Farms Ltd. | 04-05-024-22 W4M | Upper Horseshoe Canyon | 02-Aug-78 | 53.95 | 177.0 | 10.88 | 35.7 | M35377.219533 |
| Hillview Colony Ltd. | NW 05-028-21 W4M | Upper Horseshoe Canyon | 13-Aug-97 | 51.45 | 168.8 | 30 | 98.4 | M36256.405151 |
| Jackson, Bob | NW 06-024-26 W4M | Lower Lacombe | 08-Sep-75 | 41.15 | 135.0 | 4.57 | 112244.0 | M35377.222517 |
| Jackson, George | SW 19-024-26 W4M | Lower Lacombe | 06-Jun-75 | 64.00 | 210.0 | 9.14 | 112288.0 | M35377.222561 |
| Janzen, Herb M. | SE 28-021-26 W4M | Upper Scollard | 06-Jul-78 | 71.62 | 235.0 | 17.65 | 238273.0 | M35377.180297 |
| Jensen, O. | NE 26-026-20 W4M | Upper Horseshoe Canyon | 30-Oct-73 | 96.01 | 315.0 | 85.34 | 112719.0 | M35377.222992 |
| Jensen, Wayne | SE 03-025-22 W4M | Upper Horseshoe Canyon | 13-Apr-76 | 27.43 | 90.0 | 5.18 | 112485.0 | M35377.222758 |
| Jorgensen, William J. | SW 15-027-19 W4M | Upper Horseshoe Canyon | 01-Mar-78 | 36.57 | 120.0 | 15.85 | 123481.0 | M35377.207234 |
| Keimery, Andy | NW 33-024-24 W4M | Upper Scollard | 30-Jul-76 | 32.00 | 105.0 | 14.63 | 122598.0 | M35377.206351 |

WATER WELLS RECOMMENDED FOR FIELD VERIFICATION (continued)

| Owner | Location | Aquifer Name | Date Water Well Drilled | Completed Metres | Depth Feet | NPWL | | UID |
|---------------------------------------|------------------|-------------------------|-------------------------|------------------|------------|--------|-------|----------------|
| | | | | | | Metres | Feet | |
| Knight, Jack | NE 12-024-25 W4M | Upper Scollard | 01-Oct-69 | 59.13 | 194.0 | 25.91 | 85.0 | M35377.206429 |
| Laprise, M. | 04-09-022-21 W4M | Middle Horseshoe Canyon | 21-Jun-79 | 35.36 | 116.0 | 18.29 | 60.0 | M35377.221720 |
| Larsen, K. | SW 17-023-19 W4M | Lower Horseshoe Canyon | 14-May-74 | 59.43 | 195.0 | 42.67 | 140.0 | M35377.186444 |
| Legg, T. | NW 01-028-23 W4M | Upper Scollard | 01-May-74 | 27.43 | 90.0 | 13.72 | 45.0 | M35377.165077 |
| Lehmann, Jens | 09-28-023-25 W4M | Upper Scollard | 20-Aug-82 | 63.40 | 208.0 | 16.76 | 55.0 | M35377.2064119 |
| Lyalta Community Centre. | NW 09-025-26 W4M | Lower Lacombe | 12-Jun-75 | 22.86 | 75.0 | 7.01 | 23.0 | M35377.223587 |
| Manyheads, Mathew* | NW 10-023-24 W4M | Lower Scollard | 05-Nov-75 | 27.43 | 90.0 | 21.33 | 70.0 | M35377.222338 |
| Mccamus, Frank W. | 13-27-023-24 W4M | Lower Scollard | 03-Jun-81 | 41.15 | 135.0 | 16.76 | 55.0 | M35377.222389 |
| Mitzner, Cristine | NE 27-024-24 W4M | Lower Scollard | 30-Aug-79 | 27.43 | 90.0 | 7.62 | 25.0 | M35377.206326 |
| Newell, Raymond | 16-24-026-24 W4M | Lower Scollard | 16-May-79 | 28.95 | 95.0 | 4.66 | 15.3 | M35377.223149 |
| Nightingale Community Hall Associatio | SE 30-025-24 W4M | Lower Scollard | 17-Mar-75 | 55.17 | 181.0 | 4.57 | 15.0 | M35377.222905 |
| Old Woman, Joseph (Jr.)*A26 | NE 04-022-23 W4M | Lower Surficial | 21-Jun-84 | 9.14 | 30.0 | 4.57 | 15.0 | M35377.221851 |
| Ornburn, A. | SE 13-024-25 W4M | Upper Scollard | 01-May-73 | 50.29 | 165.0 | 22.86 | 75.0 | M35377.206436 |
| Oster, Jim | SW 15-025-18 W4M | Surficial | 02-May-75 | 22.25 | 73.0 | 12.19 | 40.0 | M35377.222649 |
| Papp, John | 05-11-022-21 W4M | Middle Horseshoe Canyon | 04-Jul-77 | 28.95 | 95.0 | 6.1 | 20.0 | M35377.221724 |
| Parks & Wildlife | 10-31-021-25 W4M | Lower Surficial | 04-Feb-77 | 6.40 | 21.0 | 2.68 | 8.8 | M35377.221606 |
| Payne, Dale | NW 19-024-25 W4M | Upper Scollard | 03-Jul-78 | 68.27 | 224.0 | 18.29 | 60.0 | M35377.223826 |
| Penner, Dave | SW 01-023-25 W4M | Upper Scollard | 12-Apr-78 | 37.49 | 123.0 | 19.81 | 65.0 | M35377.203944 |
| Peterson, Herman | SE 16-025-21 W4M | Surficial | 01-Apr-81 | 24.99 | 82.0 | 15.24 | 50.0 | M35377.222717 |
| Pig Improvement Canada Ltd. | SE 10-024-24 W4M | Upper Scollard | 06-Feb-84 | 21.33 | 70.0 | 10.06 | 33.0 | M35377.206286 |
| Ramsey, Andrew | NE 08-024-23 W4M | Upper Horseshoe Canyon | 03-Jun-82 | 48.77 | 160.0 | 15.85 | 52.0 | M35377.092252 |
| Rasmussen, Gordon | NW 35-024-22 W4M | Upper Horseshoe Canyon | 24-Apr-86 | 47.24 | 155.0 | 10.36 | 34.0 | M35377.206135 |
| Raweater, Ricky* | SE 04-022-23 W4M | Lower Surficial | 10-Jul-84 | 15.24 | 50.0 | 3.96 | 13.0 | M35377.221836 |
| Red Gun, Harry* | SE 14-021-23 W4M | Middle Horseshoe Canyon | 22-Jun-84 | 8.53 | 28.0 | 6.71 | 22.0 | M35377.221527 |
| Romaniuk, Dan | 05-11-023-25 W4M | Upper Scollard | 12-Jun-86 | 42.06 | 138.0 | 18.9 | 62.0 | M35377.204018 |
| Roppel, Harold | NE 09-027-23 W4M | Lower Scollard | 01-Jul-77 | 18.90 | 62.0 | 9.14 | 30.0 | M35377.207344 |
| Running Rabbit, Gary* | NE 20-021-21 W4M | Lower Surficial | 25-Jun-84 | 10.06 | 33.0 | 4.11 | 13.5 | M35377.221372 |
| Sandhill Colony Ltd. | SW 30-027-24 W4M | Upper Scollard | 01-May-74 | 27.74 | 91.0 | 6.1 | 20.0 | M35377.207417 |
| Sandum, Gordon | NW 02-025-18 W4M | Surficial | 01-Mar-71 | 33.53 | 110.0 | 19.81 | 65.0 | M35377.222635 |
| Schoff, H. Dale | SW 06-024-25 W4M | Haynes | 03-Jun-74 | 32.00 | 105.0 | 15.24 | 50.0 | M35377.206493 |
| Seeley, Jim | NE 09-026-17 W4M | Lower Horseshoe Canyon | 10-May-88 | 49.98 | 164.0 | 36.57 | 120.0 | M35377.128768 |
| Seeley, Ralph | NW 08-026-17 W4M | Middle Horseshoe Canyon | 06-May-88 | 49.98 | 164.0 | 37.79 | 124.0 | M35377.128754 |
| Seitz, Chris | NW 07-024-24 W4M | Upper Scollard | 13-Sep-74 | 54.86 | 180.0 | 25.91 | 85.0 | M35377.177346 |
| Seitz, Chris | NW 07-024-24 W4M | Upper Scollard | 09-Apr-85 | 51.51 | 169.0 | 24.08 | 79.0 | M35377.219523 |
| Setlef, Ernie | NE 10-024-25 W4M | Upper Scollard | 21-Jun-74 | 82.29 | 270.0 | 34.14 | 112.0 | M35377.206418 |
| Sibley, E. G. | NE 22-024-24 W4M | Upper Scollard | 27-Oct-64 | 18.29 | 60.0 | 2.13 | 7.0 | M35377.206311 |
| Skibsted, Willard | 02-22-024-26 W4M | Lower Lacombe | 25-Sep-85 | 39.01 | 128.0 | 16.76 | 55.0 | M35377.222570 |
| Skibsted, Willard | SE 22-024-26 W4M | Lower Lacombe | 20-Aug-85 | 24.69 | 81.0 | 7.86 | 25.8 | M35377.222569 |
| Stangness, Nils | NW 26-022-25 W4M | Lower Scollard | 01-Aug-71 | 60.96 | 200.0 | 34.14 | 112.0 | M35377.223853 |
| Stanley, Bob | 09-11-024-26 W4M | Haynes | 22-Jul-86 | 28.95 | 95.0 | 6.4 | 21.0 | M35377.222543 |
| Stephens, Miles | NW 30-024-26 W4M | Lower Lacombe | 19-Aug-77 | 21.33 | 70.0 | 8.47 | 27.8 | M35377.130449 |
| Stevenson, Duncan | 09-04-026-25 W4M | Haynes | 05-May-76 | 30.48 | 100.0 | 9.14 | 30.0 | M35377.223171 |
| Stimpson, Ralph | NE 01-023-22 W4M | Upper Horseshoe Canyon | 12-Jul-84 | 64.00 | 210.0 | 30.02 | 98.5 | M35377.186538 |
| Stocker, Bruno | SW 35-024-21 W4M | Middle Horseshoe Canyon | 21-Apr-81 | 39.62 | 130.0 | 24.38 | 80.0 | M35377.206182 |
| Swagar, Bill | SW 25-024-24 W4M | Upper Horseshoe Canyon | 18-Jul-80 | 71.62 | 235.0 | 13.72 | 45.0 | M35377.206322 |
| Thiessen Farms Ltd. | NW 12-022-25 W4M | Upper Horseshoe Canyon | 11-Dec-79 | 49.68 | 163.0 | 35.36 | 116.0 | M35377.080315 |
| Thurston, Ron | SE 14-026-25 W4M | Haynes | 01-Apr-82 | 36.57 | 120.0 | 6.1 | 20.0 | M35377.223183 |
| Toft, Gary | NW 20-027-19 W4M | Middle Horseshoe Canyon | 13-May-86 | 53.34 | 175.0 | 27.43 | 90.0 | M35377.207246 |
| Town of Carseland | 02-12-022-26 W4M | Lower Surficial | 10-Jun-81 | 64.92 | 213.0 | 42.91 | 140.8 | M35377.222129 |
| Town of Strathmore | SE 15-024-25 W4M | Upper Scollard | 16-Sep-74 | 54.86 | 180.0 | 42.67 | 140.0 | M35377.206380 |
| Turning Robe, Frank* | SW 10-022-23 W4M | Surficial | 22-Jun-84 | 12.50 | 41.0 | 8.84 | 29.0 | M35377.221880 |
| W. I. D. | NW 11-024-25 W4M | Haynes | 28-May-82 | 22.86 | 75.0 | 9.45 | 31.0 | M35377.206422 |
| W. I. D. | NW 11-024-25 W4M | Haynes | 02-Jun-82 | 22.25 | 73.0 | 9.45 | 31.0 | M35377.206423 |
| W. Will Farm Ltd. | NE 03-024-20 W4M | Middle Horseshoe Canyon | 01-Sep-82 | 33.53 | 110.0 | 9.45 | 31.0 | M35377.205967 |
| Walker, Bruce | NE 07-023-22 W4M | Upper Horseshoe Canyon | 25-Sep-78 | 21.94 | 72.0 | 12.8 | 42.0 | M35377.186555 |
| West Bend Ind | 15-07-024-26 W4M | Lower Lacombe | 20-Sep-76 | 45.72 | 150.0 | 14.72 | 48.3 | M35377.148099 |