

# Étude hydrographique de la région de Three Creeks

Digital Elevation Model

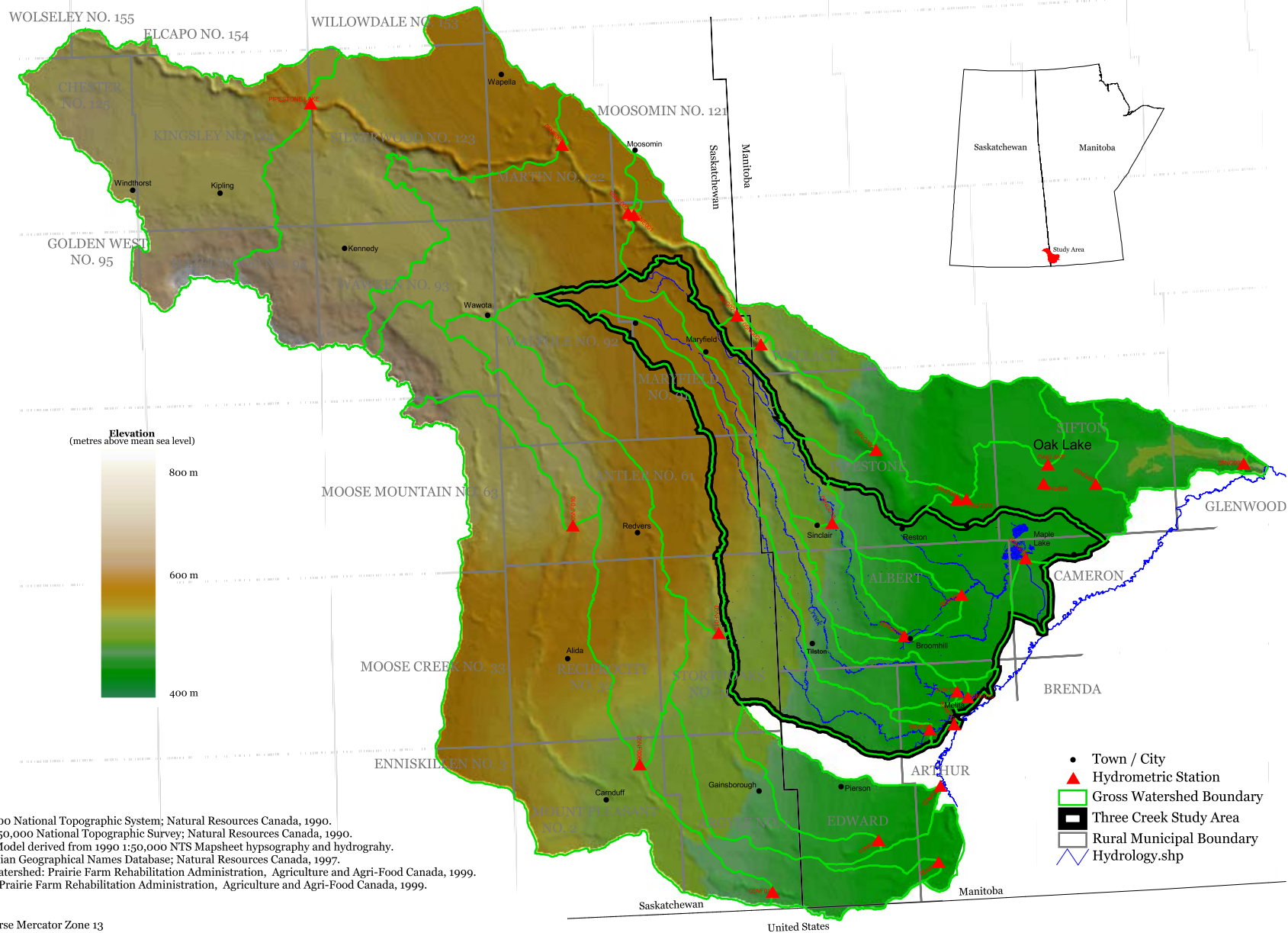

**Data Sources:**

Hydrology: 1:50,000 National Topographic System; Natural Resources Canada, 1990.  
 Transportation: 1:50,000 National Topographic Survey; Natural Resources Canada, 1990.  
 Digital Elevation Model derived from 1990 1:50,000 NTS Mapsheet hypsography and hydrography.  
 Toponyms: Canadian Geographical Names Database; Natural Resources Canada, 1997.  
 Gross/Effective Watershed: Prairie Farm Rehabilitation Administration, Agriculture and Agri-Food Canada, 1999.  
 Gauging Stations: Prairie Farm Rehabilitation Administration, Agriculture and Agri-Food Canada, 1999.

**Projection:**

Universal Transverse Mercator Zone 13  
 North American Datum 1983