

SCALE 1:5 000 000

**APRIL 1 TO
JULY 14, 2004**

PRECIPITATION DEPARTURE
PERCENT OF 1971 - 2000 NORMAL

- | | | |
|----------|--|------------|
| >150 | | Much Above |
| 120-150 | | Above |
| 80 - 120 | | Near |
| 50 - 80 | | Below |
| <50 | | Much Below |

Alberta

AGRICULTURE, FOOD AND
RURAL DEVELOPMENT
Resource Management and Irrigation Division
Conservation and Development Branch

Based on unverified data from Environment Canada

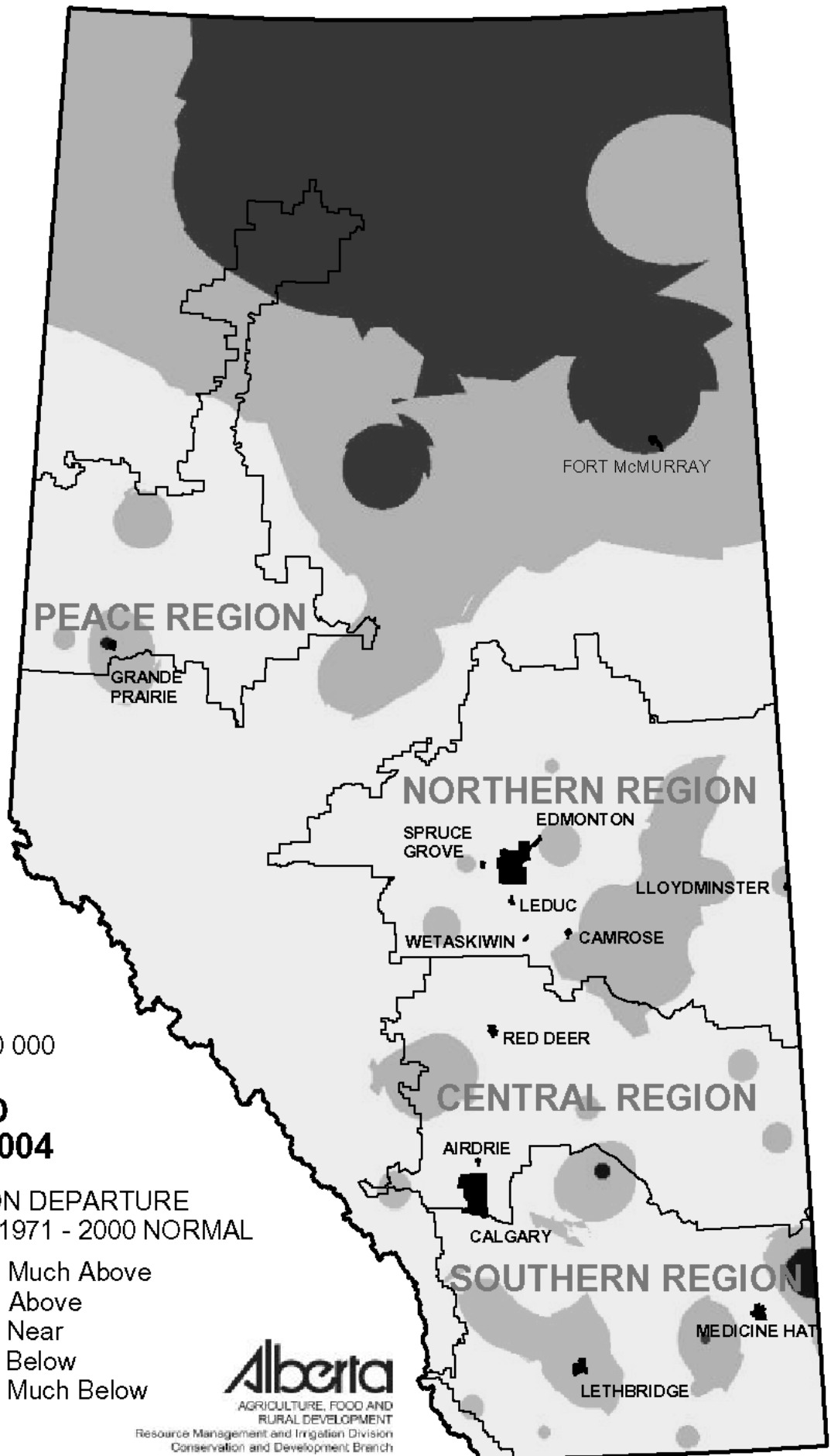

SCALE 1:5 000 000

**APRIL 1 TO
JULY 14, 2004**

PRECIPITATION DEPARTURE
PERCENT OF 1971 - 2000 NORMAL

- >150 Much Above
- 120-150 Above
- 80 - 120 Near
- 50 - 80 Below
- <50 Much Below

Alberta
 AGRICULTURE, FOOD AND
 RURAL DEVELOPMENT
 Resource Management and Irrigation Division
 Conservation and Development Branch

Based on unverified data from Environment Canada