



Catalogue no. 91F0015MIE — No. 004  
ISSN: 1205-996X

## Research Paper

### Demographic documents

# Advantages of the one year mobility variable for breaking down interprovincial migration by age, sex and marital status

by Mario Bédard and Margaret Michalowski

Demography Division  
1710 Main Building, Ottawa, K1A 0T6

Telephone: 1 800 263-1136



*This paper represents the views of the authors and does not necessarily reflect the opinions of Statistics Canada.*



Statistics  
Canada

Statistique  
Canada

Canada

# **Advantages of the one year mobility variable for breaking down interprovincial migration by age, sex and marital status**

by Mario Bédard and Margaret Michalowski

91F0015MIE  
ISSN: 1205-996X

Demography Division  
1710 Main Building, Ottawa, K1A 0T6  
Statistics Canada

**How to obtain more information :**  
National inquiries line: 1 800 263-1136  
E-Mail inquiries: [infostats@statcan.ca](mailto:infostats@statcan.ca)

December 1997

Published by authority of the Minister responsible for Statistics Canada

© Minister of Industry, 2004

All rights reserved. No part of this publication may be reproduced, stored in a retrieval system or transmitted in any form or by any means, electronic, mechanical, photocopying, recording or otherwise without prior written permission from Licence Services, Marketing Division, Statistics Canada, Ottawa, Ontario, Canada K1A 0T6.

Aussi disponible en français (N° 91F0015MIF au catalogue).

**CURRENT DEMOGRAPHIC ANALYSIS**  
**DEMOGRAPHIC DOCUMENT**

*Demographic Documents* constitutes a series of texts on the subject of population, but representing diverse approaches (analytical, methodological, descriptive, etc.). These texts are intended to inform persons interested in demographic questions and the development of knowledge, whether of analytical techniques or their results, or of data-handling methods or other similar products.

Readers are encouraged to share their comments, suggestions and criticisms with the authors or with the editor-in-chief of the series.

*Demographic Documents* are distributed by local Statistics Canada offices and provincial contact points. These texts can be accessed through the Internet at [www.statcan.ca](http://www.statcan.ca).

To obtain hard copies of these documents, contact:

Demography Division  
Research and Analysis Section  
Statistics Canada  
Main Building, room 1708,  
Tunney's Pasture, Ottawa,  
Ontario, K1A 0T6  
Canada

Telephone: 1-613-951-2280  
FAX: 1-613-951-2952

## SYMBOLS

- .. Figures not available.
- ... Figures not appropriate or not applicable.
- Nil or zero.
- Amount too small to be expressed.

The last data analyzed in this document were those available at time of writing.

The paper used in this publication meets the minimum requirements of the American National Standard for Information Sciences - Permanence of Paper for Printed Library Materials, ANSI Z39.48 - 1984.



## SUMMARY

The estimation of the population by age, sex and marital status for each province is a difficult task, principally because of migration. The characteristics of migrants are available only from responses to the census. Until 1991, the census included only the question on place of residence five years ago. Thus, a person who had a different residence five years earlier was considered as a migrant and was attributed the characteristics reported for him/her at the time of the census. However, the respondent had up to five years to change characteristics, particularly those relating to marital status.

Since 1991, the census has asked a question on the place of residence one year ago. The same procedure attributes to the migrant the characteristics reported one year earlier, but this time there is only one year to change them.

The article describes, in some detail, the methods now used by Statistics Canada to estimate the characteristics of migrants and evaluates the advantages of using the data on place of residence one year ago.



## CURRENT DEMOGRAPHIC ANALYSIS

### Production Team:

Director of the Demography Division  
Editor-in-chief  
Technical Coordinator  
Desktop publishing

Réjean Lachapelle  
Jean Dumas  
Carol D'Aoust  
Danielle St-Germain

### Already published:

#### **Report on the Demographic Situation in Canada** (Catalogue no. 91-209E)

**1983 Report**, by J. Dumas (Out of print)

**1986 Report**, by J. Dumas (138 pages, \$15.00):

- *Childbearing Performance of Married Canadian-born Women*
- *The Fertility of Single Women*
- *The Strengthening of Majority Positions*, by R. Lachapelle

**1988 Report**, by J. Dumas - (157 pages, \$21.00):

- *The Termination of Pregnancy in a Population Perspective*
- *Long-term Consequences of Adolescent Marriage and Fertility*, by C. Grinstaff

**1990 Report**, by J. Dumas - (113 pages, \$26.00):

- *Recent Evolution of the Canadian and American Populations*

**1991 Report**, by J. Dumas with the collaboration of A. Bélanger and C. Fortier - (181 pages, \$26.00):

- *Overview of the Principal World Migratory Flows Since World War II*

**1992 Report**, by J. Dumas - (162 pages, \$26.00):

- *Age Structure in Mutation - Two Centuries of Demographic Change*, by Y. Lavoie

**1993 Report**, by J. Dumas - (221 pages, \$26.00):

- *Mexico's Demographic Challenges (An Overview)*

**1994 Report**, by J. Dumas and A. Bélanger with the collaboration of G. Smith - (151 pages, \$30.00):

- *The Sandwich Generation: Myths and Reality*

**1995 Report**, by J. Dumas and A. Bélanger with the collaboration of G. Smith - (196 pages, \$30.00):

- *Demographic Similarities and Differences Between Ontario and Quebec*

**1996 Report**, by J. Dumas and A. Bélanger with the collaboration of G. Smith (186 pages, \$30.00):

- *Common-Law Unions in Canada at the End of the 20th Century*



### Occasional

**Fertility in Canada: From Baby-boom to Baby-bust** - by A. Romaniuc - (Catalogue no. 91-524E, 1984, 156 pages, \$16.00)

**Income of Immigrants** - by R. Beaujot, K. G. Basavarajappa and R. B. P. Verma - (Catalogue no. 91-527E, 1988, 109 pages, \$20.00)

**Caribbean Immigrants** - by A. H. Richmond - (Catalogue no. 91-536E, 1989, 85 pages, \$25.00)

**New Trends in the Family** - by B. Ram - (Catalogue no. 91-535E, 1990, 96 pages, \$25.00)

**Marriage and Conjugal Life in Canada**, by J. Dumas and Y. Péron - (Catalogue no. 91-534E, 1992, 167 pages, \$38.00)

**Aging of the Population and Seniors in Canada**, by B. Desjardins - (Catalogue no. 91-533E, 1993, 128 pages, \$40.00)

**Family over the Life Course**, by R. Beaujot, E. M. Gee, F. Rajulton et Z. R. Ravanera - (Catalogue no. 91-543E, 1995, 173 pages, \$38.00)

### Demographic Documents

Document no. 1: "Fertility Projections for Canada, Provinces and Territories, 1993-2016" by R. B. P. Verma, S. Loh, S. Y. Dai and D. Ford - (Catalogue no. 91F0015MPE, 1996, 28 pages, \$5.00)

Document no. 2: "The Population in Collective Dwellings, Canada, 1971-1991" by G. Smith (Catalogue no. 91F0015MPE, 1996, 50 pages, \$5.00)

Document no. 3: "New Birth Cohort Life Tables for Canada and Quebec, 1801-1991" by R. Bourbeau, J. Légaré and V. Emond - (Catalogue no. 91F0015MPE, 1997, 94 pages, \$5.00)

### COMING SOON

**1997 Report**, by J. Dumas and A. Bélanger (Catalogue no. 91-209-XPE)  
- *Impact of Kinship Networks of the Aged on Their Socio-Economic Condition*

"Intergenerational Relationships and Population Estimation" by C. Dionne and D. Kerr in *Demographic Document* - (Catalogue no. 91F0015MPE)

"A Review of Procedures for Estimating the Net Undercount of Censuses in Canada, the United States, Britain and Australia" by D. Kerr in *Demographic Document* - (Catalogue no. 91F0015MPE)



**TABLE OF CONTENTS**

	Page
<b>Introduction</b> .....	1
<b>Chapter 1 Breakdown Procedures</b> .....	2
<b>Chapter 2 Evaluation of One Year Mobility Data by Age</b> .....	3
2.1 Comparison with final estimates by major age group .....	3
2.2 Comparison with final estimates by 5-year age group .....	3
2.3 Comparison of one year and five year mobility by year of age within major age group .....	4
2.4 Comparison of one year and five year mobility by 5-year age group .....	4
2.5 Comparability of distributions and justification of groupings by destination .....	4
<b>Chapter 3 Evaluation of One Year Mobility Data by Marital Status</b> .....	11
3.1 Adjustment of raw data .....	11
<b>Conclusion</b> .....	17
<b>Bibliography</b> .....	18
<b>Table</b>	
1. Index of dissimilarity between the distributions of out-migrants by 5-year age group based on the 1991 Census and the final estimates, Canada, provinces and territories, 1990-1991 .....	3
2. Grouping of distributions according to age by origin and destination, one year mobility, 1991 Census .....	10
3. Adjustment of distributions for use in breaking down migration estimates by marital status .....	12
<b>Figure</b>	
1. Breakdown of data by major components .....	2
2. Distribution of migrants aged 0 to 17 by year of age, according to sex, one year and five year mobility, Canada .....	5
3. Distribution of migrants aged 18 to 24 by year of age, according to sex, one year and five year mobility, Canada .....	6
4. Distribution of migrants aged 25 to 44 by year of age, according to sex, one year and five year mobility, Canada .....	7
5. Distribution of migrants aged 45 to 64 by year of age, according to sex, one year and five year mobility, Canada .....	8
6. Distribution of migrants aged 65 and over by year of age, according to sex, one year and five year mobility, Canada .....	9
7. Adjusted distributions of out-migrants by marital status, one year mobility, Atlantic provinces .....	13





**TABLE OF CONTENTS - concluded**

	Page
<b>Figure - concluded</b>	
8. Adjusted distributions of out-migrants by marital status, one year mobility, Quebec . . . . .	13
9. Adjusted distributions of out-migrants by marital status, one year mobility, Ontario . . . . .	14
10. Adjusted distributions of out-migrants by marital status, one year mobility, Manitoba . . . . .	14
11. Adjusted distributions of out-migrants by marital status, one year mobility, Saskatchewan . . . . .	15
12. Adjusted distributions of out-migrants by marital status, one year mobility, Alberta . . . . .	15
13. Adjusted distributions of out-migrants by marital status, one year mobility, British Columbia . . . . .	16
14. Adjusted distributions of out-migrants by marital status, one year mobility, Yukon and Northwest Territories . . . . .	16
<b>Appendix</b>	
A. Distribution by major age group, one year mobility and final estimates, 1990-1991 . . . . .	19
B. Distribution by 5-year age group, one year mobility and final estimates, 1990-1991 . . . . .	24
C. Distribution by age inside major age group, one year and five year mobility, 1991 Census . . . . .	31
D. Distribution by marital status and by five-year age group, one year and five year mobility, 1991 Census . . . . .	44



ELECTRONIC PUBLICATIONS AVAILABLE AT  
**[www.statcan.ca](http://www.statcan.ca)**



## INTRODUCTION

As part of its program of provincial and territorial population estimates, Statistics Canada produces estimates of the total population and the population by year of age, sex and marital status. These estimates are obtained by the component method; thus, to estimate the population at a given date, the adjusted count from the last census is used as a base figure and the components of demographic change since the census are added to it.<sup>1</sup> At the provincial/territorial scale, interprovincial migration is one of the main components of demographic changes.<sup>2</sup>

The interprovincial migration estimates are obtained in two successive versions. The data for the first, referred to as the *preliminary* version, are derived from the child tax benefit file of Revenue Canada. The data for the second, or *final* version, are obtained from the same department's file of individual income tax returns.<sup>3</sup> Each of these versions is produced according to a particular methodology. Each fully satisfies the requirements of the component method for estimating the total population. However, neither version is suited to population estimates requiring data by year of age, sex and marital status: the preliminary series provide only the *total* number of migrants by province or territory of origin and destination, whereas the final series, although more detailed,

classified migrants only by broad age group (0-17, 18-24, 25-44, 45-64, 65+), for the two sexes. The data of each version must therefore be broken down by single year of age, sex and marital status before being incorporated into the population estimates.

The distribution of migrants observed in the last census is used to obtain an adequate breakdown of the migration estimates. Prior to 1991, characteristics of the migrants at the time of their enumeration were assigned to them at their point of origin (they were moving during the five-year inter-census period). In 1991, for the first time, the Census included a question on place of residence one year previously. As a result, it is possible to infer immigrant characteristics identified in the Census (they had moved only in the course of the twelve months preceding enumeration) from those declared in the Census.<sup>4</sup> A priori, a shorter period offers several advantages. In particular, as well as making it possible to estimate age and marital status more precisely, it reduces the adjustment for the less than one year old only, since the migrant universe is enlarged to persons of one year or more.

This document seeks to cover the following subjects: methods used to break down the preliminary and final series for the interprovincial migration component; evaluation of age-specific mobility data from the 1991 Census; comparison and grouping of age distribution for purposes of statistical processing; evaluation of mobility data by marital status; and corrections made to the original distributions.

---

1 The adjustment of the census takes account of net undercoverage (see Michalowski, 1994) and partially enumerated Indian reserves.

2 In the interest of brevity, the expression "interprovincial migration" will be used to designate migration not only between provinces but also between territories and between provinces and territories. The components of demographic change at the provincial/territorial scale also include births, deaths and international migration. The latter includes immigrants, emigrants, non-permanent residents and returning Canadians.

3 See Bédard, 1994; Bédard and Michalowski, 1994; Montgomery and Standish, 1993.

---

4 The information provided by the one year mobility variable is drawn from the question: "Where did you live 1 year ago?" with the following response choices: (1) "at the same address as now"; (2) "at a different address in the same province/territory"; (3) "in another province/territory", which was then to be specified; (4) "outside Canada", specifying the name of the country.



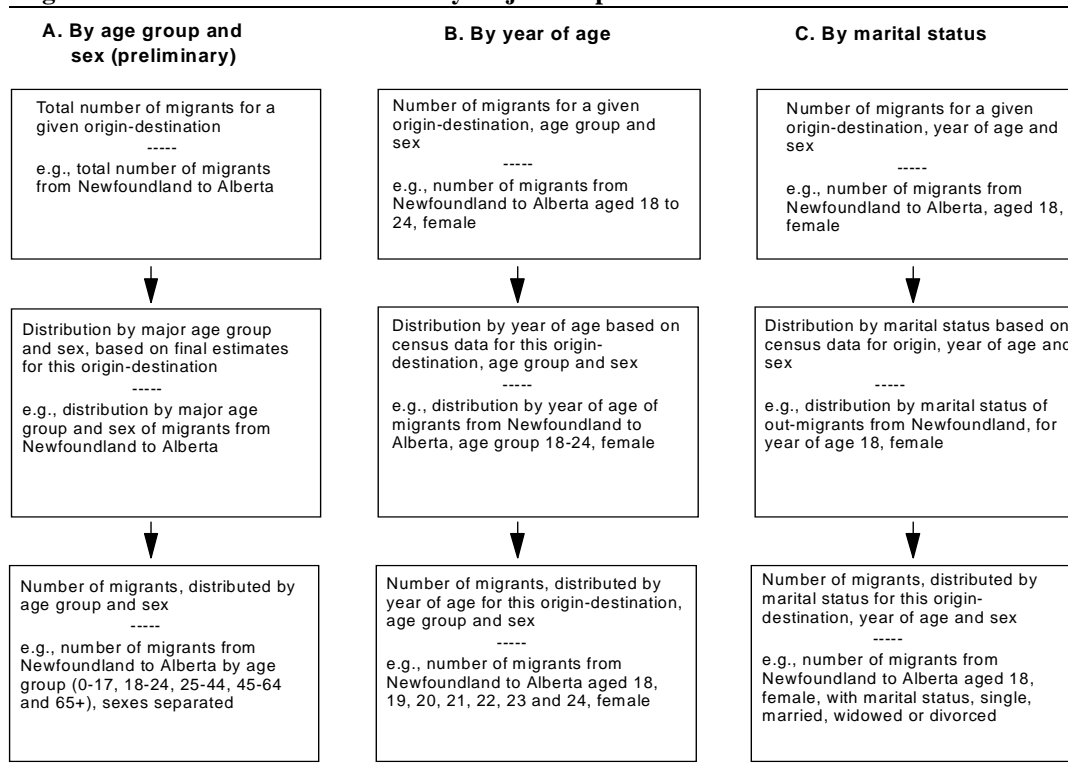
## CHAPTER 1 BREAKDOWN PROCEDURES

The preliminary version of the interprovincial migration estimates initially shows only the total number of migrants by origin and destination. Therefore the breakdown of these estimates involves an additional stage, during which the totals are broken down by major age group and sex on the basis of distribution drawn from the most recent final estimates (see Figure 1A). Once this is done, the breakdown of the preliminary series is comparable to that of the final series, and the two can then be treated in the same manner. We then proceed to break down each of the major age groups, sexes separated, for each point of origin or destination, by single year of age by using the appropriate census distributions (see Figure 1B).

Lastly, the breakdown was done for each year of age by marital status, again using the census distributions. The latter operation is carried out for a given year of age for all out-migrants from a province or territory without regard to destination (see Figure C).

By proceeding in this way, we preserve the initial breakdown of the final estimates (which is also applied to the preliminary estimates); that is, we keep intact the initial final numbers by origin-destination, major age group and sex. On the other hand, since neither the final nor the preliminary initial series of estimates contains information on marital status, the latter characteristics are entirely imputed.

**Figure 1. Breakdown of data by major components**



## CHAPTER 2 EVALUATION OF ONE YEAR MOBILITY DATA BY AGE

Ideally, when something is evaluated, this is done by comparing it with a standard measure whose value is beyond dispute. However, in the field of interprovincial migration, such a standard does not exist. The evaluation in this case must therefore be limited to comparing data from different sources, which nevertheless gives a good picture of their relative quality. Age distributions of one year mobility from the 1991 Census have accordingly been compared to the distributions of the final estimates for the period 1990-1991, as well as to the five year mobility distributions from the census. Lastly, since the mobility distributions are grouped by destination for a given origin for the purposes of breaking down the estimates, their comparability was also evaluated in order to determine which groupings would prove to be the best.<sup>5</sup>

### 2.1 Comparison with final estimates by major age group

As may be seen from the tables in Appendix A, the differences between the two sources are generally small. Nearly three-quarters of the differences are less than 2 percentage points. However, the size of the differences varies from one province or territory to another. The largest differences are generally observed where the numbers are low (Prince Edward Island, Yukon). In addition, certain systematic differences may be observed between the two data sources, in particular the proportion of female migrants aged 0 to 17, which tends to be higher in the mobility data than in the final estimates. The phenomenon is even more pronounced - this time for both sexes - for the 18-24 age group. It may be concluded that compared to the final estimates, the one year

<sup>5</sup> For analysis purposes, the one year mobility data were adjusted for age 0 and the five year mobility data were adjusted for age 0 to 4.

mobility data slightly overestimate the number of migrants under 25 years of age. Nevertheless, the differences observed do not appear to pose a major problem for using the one year mobility data to break down the migration estimates.

### 2.2 Comparison with final estimates by 5-year age group

Since the breakdown of the final migration estimates for 1990-1991 by year of age is based on the five year mobility data, the present comparison by 5-year age group focuses in part on those data.<sup>6</sup> Table 1 below presents the index of dissimilarity between the mobility data and the final estimates.

**Table 1**  
**Index of dissimilarity (%) between the distributions of out-migrants by 5-year age group based on the 1991 Census and the final estimates, Canada, provinces and territories, 1990-1991**

Provinces/territories	Males	Females
Canada	4.60	5.10
Newfoundland	9.39	7.84
Prince Edward Island	9.64	19.13
Nova Scotia	5.86	7.06
New Brunswick	6.88	6.52
Quebec	7.03	7.86
Ontario	6.89	4.84
Manitoba	6.19	5.78
Saskatchewan	4.36	5.55
Alberta	6.25	7.65
British Columbia	6.63	6.04
Yukon	14.01	13.44
Northwest Territories	9.66	8.50

<sup>6</sup> The mobility data used to break down the final estimates for 1990-1991 are those from the 1986 Census. As before, the comparison was made for each sex and for each province or territory. Here, however, we have confined ourselves to out-migrants only.



The tables in Appendix B show in greater detail that here again, the differences are generally small.<sup>7</sup> Systematically, the groups of migrants aged 0 to 4 are proportionally more numerous in the mobility data. A similar pattern, although it is not systematic, is observed with respect to those aged 20 to 24. Conversely, those aged 5 to 9 are invariably proportionally less numerous in the mobility data than in the final estimates. The 15-19 and 35-39 age groups also tend, although not systematically, to be proportionally less numerous.

### 2.3 Comparison of one year and five year mobility by year of age within major age group

The comparison with five year mobility was made for out-migrants from each province and territory, sexes separated. Figures 2 to 6 and the tables in Appendix C show, once again, that the differences are generally small, most often less than 2 percentage points. The greatest differences occur where the number of migrants is small. It should be noted that no systematic difference between the sexes is observed.

### 2.4 Comparison of one year and five year mobility by 5-year age group

The differences between the distribution by 5-year age group from the two sources were tested to determine whether they were statistically significant. The tests were conducted on the distributions of out-migrants from each province

and territory, and for each sex.<sup>8</sup> The Kolmogorov-Smirnov (K.-S.) statistical test was applied in order to verify if the difference was statistically significant. In no case, could the null hypothesis (no difference) be rejected at the 5% significance level.<sup>9</sup> It should be noted that the statistical comparability of the distributions does not argue against obtaining greater precision on age at migration by using one year mobility data. But it also provides ex post facto validation of the results obtained thus far by using five year mobility data.

### 2.5 Comparability of distributions and justification of groupings by destination

To shorten the processing of the data and avoid random fluctuations due to small numbers, distributions that are similar as to destination are usually grouped together. The last stage in the study of distributions by age consisted in an evaluation of the comparability of the distributions of out-migrants from each province and territory by destination, sexes separated. The K.-S. statistics and the coefficient of correlation were calculated for each possible combination of the distributions.<sup>10</sup> With the exception of Prince Edward Island and Yukon, where there are numerous small numbers, the age distributions of the out-migrants from a given province or territory are generally comparable statistically, regardless of destination, which simplified the task considerably. The grouping of the distributions, shown in Table 2, was carried out in accordance with the results of the test by applying the following three rules:

7 The index of dissimilarity is calculated from the tables in Appendix B according to the following formula:

$$Index = \sum_{i=1}^k (|E_i - C_i|) / 2$$

where:  $E_i$  and  $C_i$  represent the percentage frequency observed respectively from the estimates and the mobility variable from the census, for age group  $i$ .

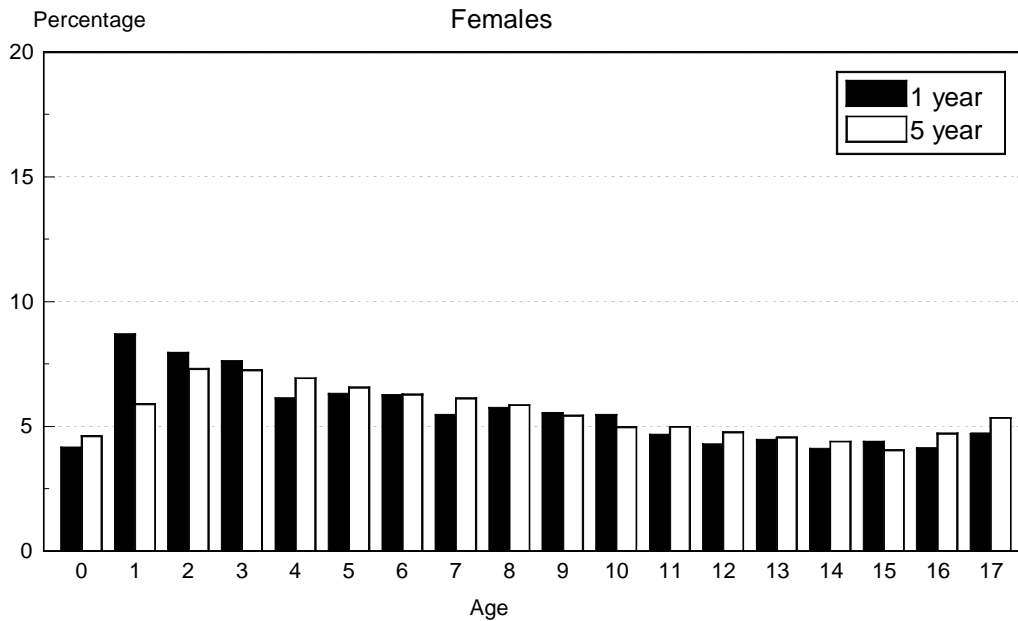
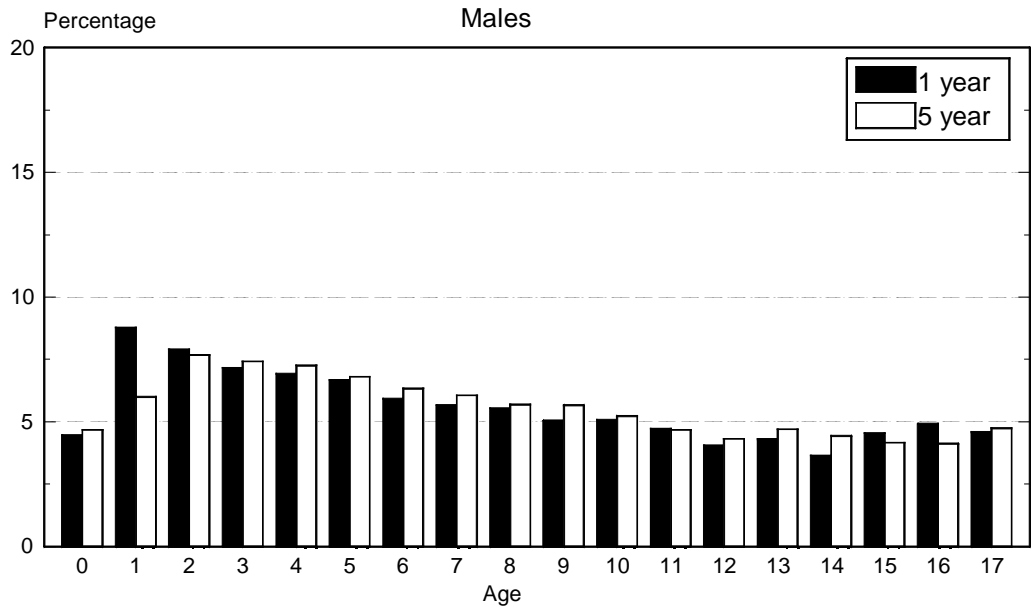
8 This level of disaggregation was chosen in order to obtain results conducive to a meaningful interpretation.

9 The analysis tables are not included in this document but are available on request.

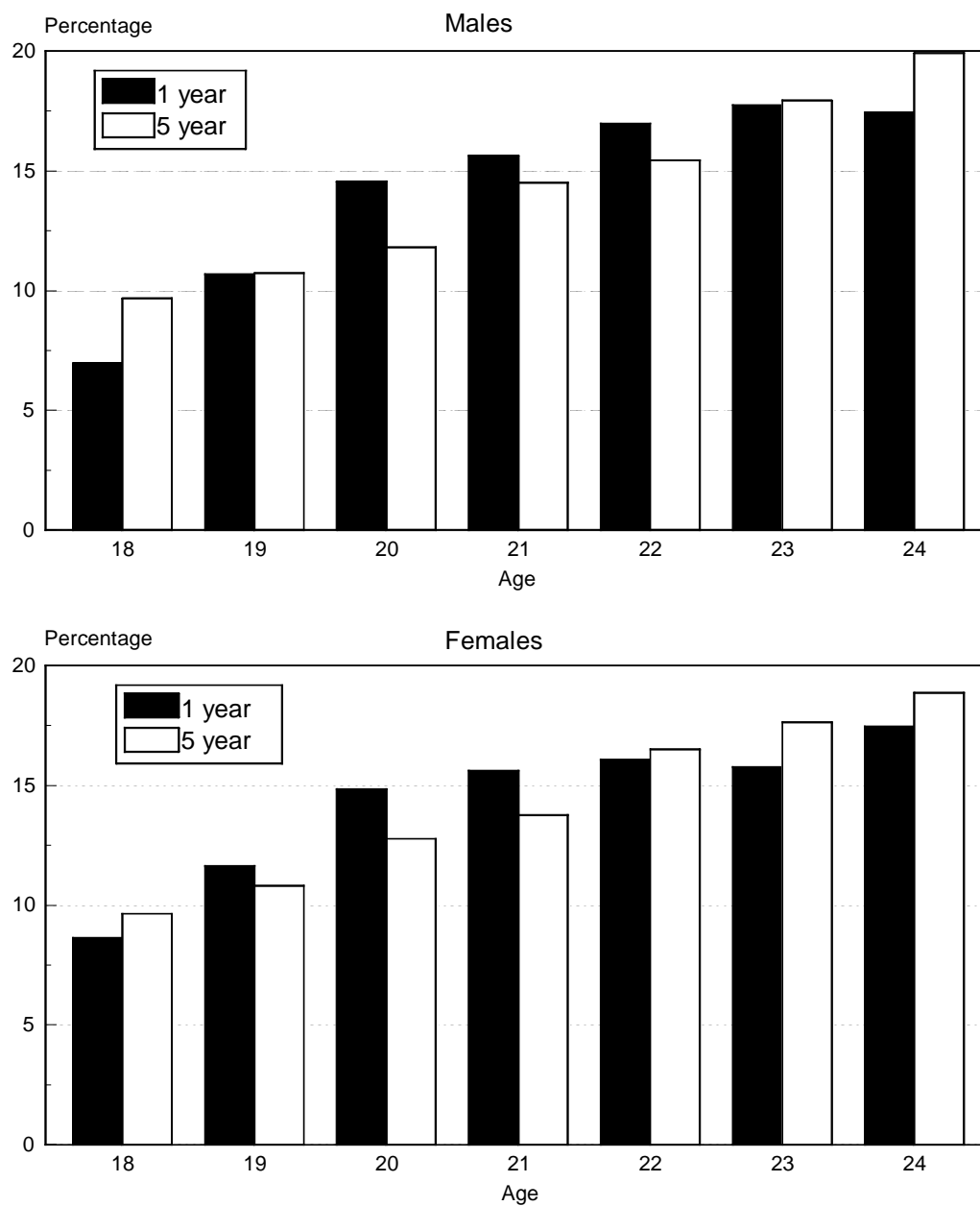
10 The analysis tables are not included in this document but are available on request.



**Figure 2. Distribution of migrants aged 0 to 17 by year of age, according to sex, one year and five year mobility, Canada**

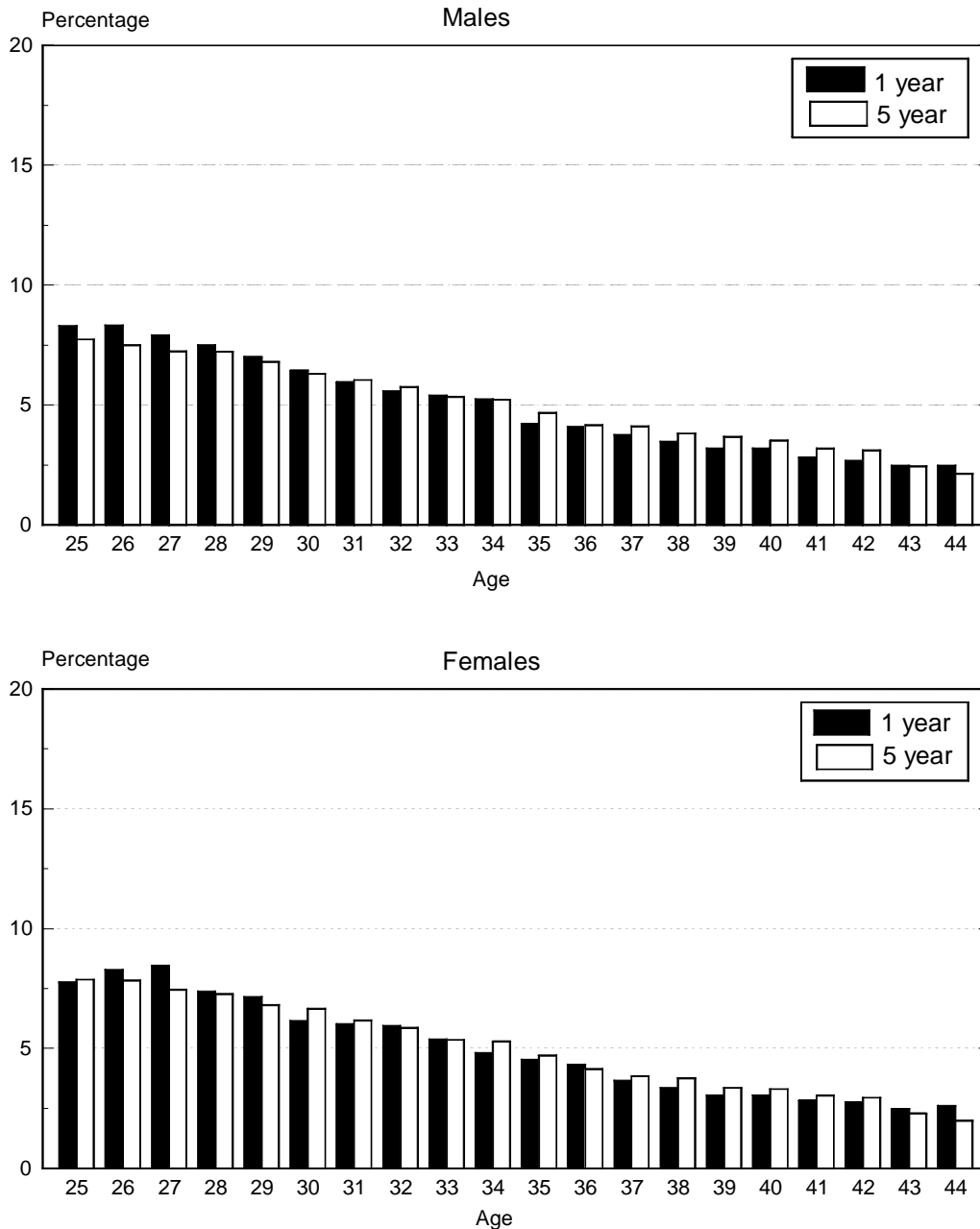


**Figure 3. Distribution of migrants aged 18 to 24 by year of age, according to sex, one year and five year mobility, Canada**

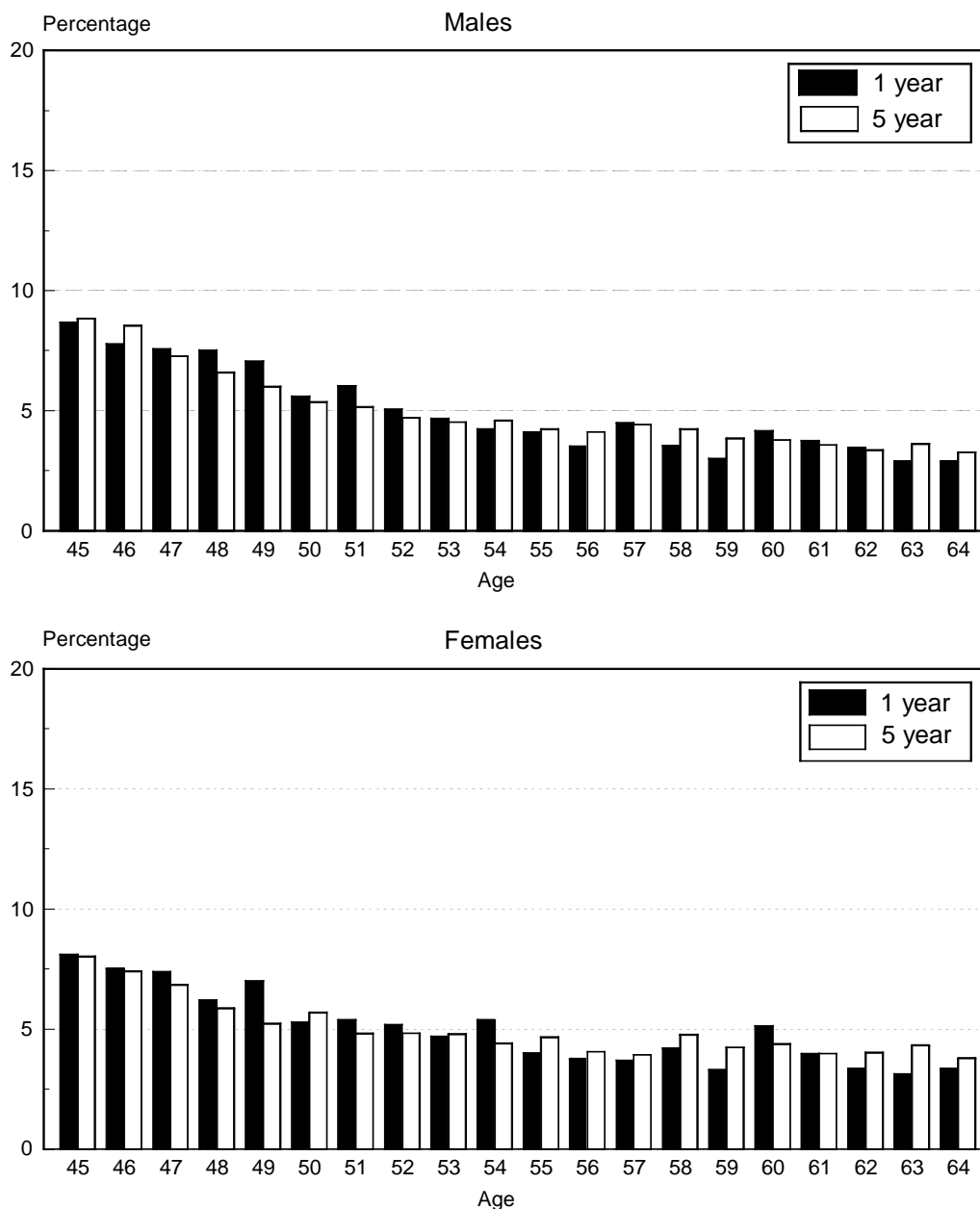




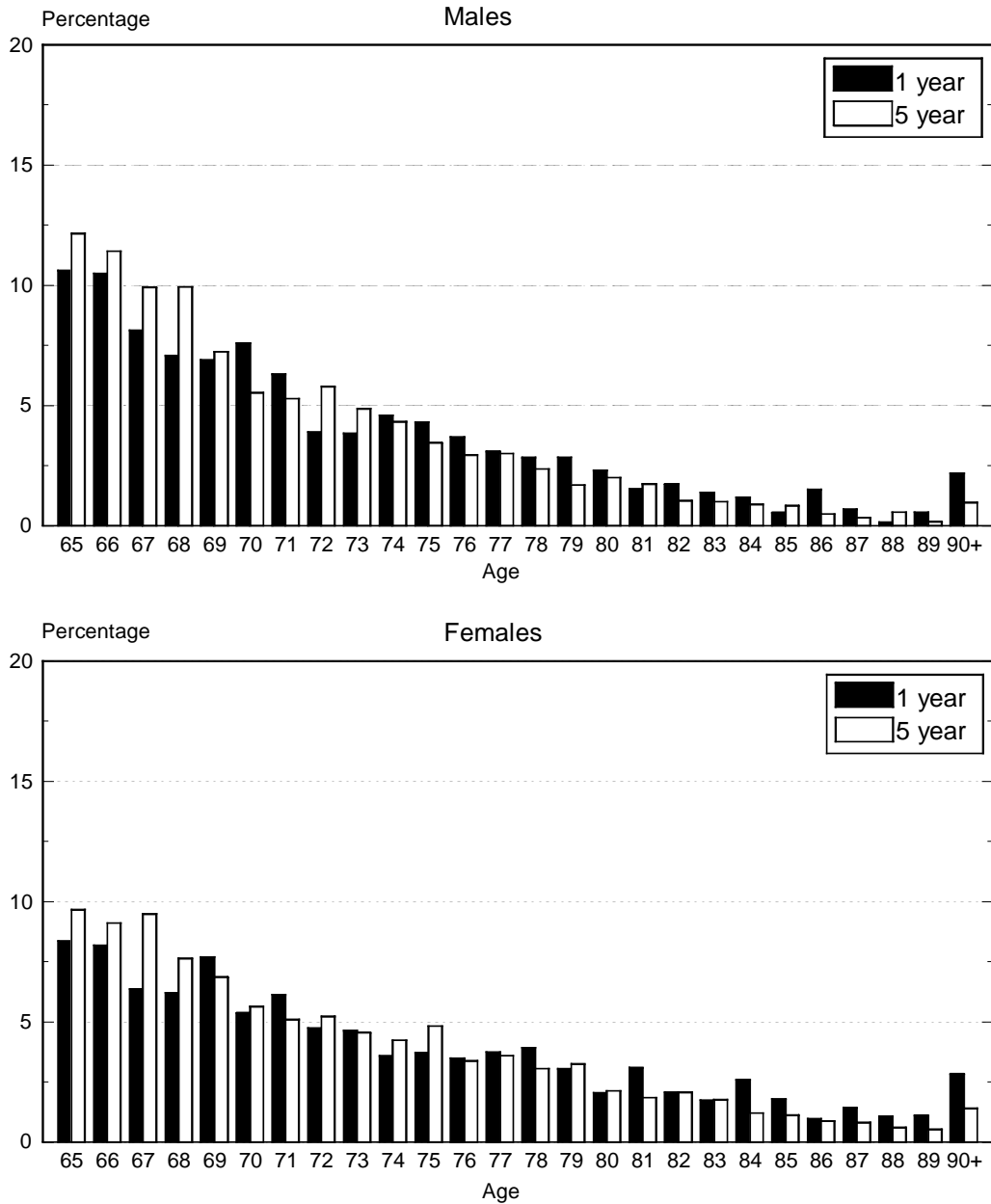
**Figure 4. Distribution of migrants aged 25 to 44 by year of age, according to sex, one year and five year mobility, Canada**



**Figure 5. Distribution of migrants aged 45 to 64 by year of age, according to sex, one year and five year mobility, Canada**



**Figure 6. Distribution of migrants aged 65 and over by year of age, according to sex, one year and five year mobility, Canada**



**Table 2. Grouping of distributions according to age by origin and destination, one year mobility, 1991 Census**

Origin	Destination											
	NFLD	P.E.I.	N.S.	N.B.	QUE.	ONT.	MAN.	SASK.	ALTA	B.C.	YUKON	N.W.T.
Newfoundland	...	B	A	A	A	A	A	C	H	A	D	A
Prince Edward Island	E	...	F	F	R	G	A	A	F	F	J	F
Nova Scotia	A	H	...	A	A	A	A	H	A	A	I	A
New Brunswick	A	A	A	...	A	A	A	A	A	A	A	A
Quebec	A	A	H	A	...	H	A	A	A	A	K	A
Ontario	A	A	A	A	A	...	A	A	A	A	A	A
Manitoba	C	A	C	C	C	C	...	C	C	C	C	C
Saskatchewan	L	A	O	P	M	M	C	...	C	C	C	C
Alberta	C	N	A	A	A	A	A	A	...	A	A	A
British Columbia	C	Q	A	A	A	A	C	A	A	...	C	C
Yukon	A	A	A	A	A	A	A	A	A	A	...	A
Northwest Territories	M	A	C	O	C	C	C	C	C	C	C	...

## Legend:

A : All

B : All except Saskatchewan

C : All except Prince Edward Island

D : All except Alberta

E : All except Ontario, Manitoba and Saskatchewan

F : All except Manitoba and Saskatchewan

G : All except Newfoundland, Manitoba and Saskatchewan

H : All except Yukon

I : All except Prince Edward Island and Saskatchewan

J : All except Quebec, Manitoba and Saskatchewan

K : All except Nova Scotia and Ontario

L : All except Prince Edward Island and Nova Scotia

M : All except Prince Edward Island and New Brunswick

N : All except Newfoundland

O : All except Newfoundland and Prince Edward Island

P : All except Prince Edward Island, Quebec and Ontario

Q : All except Newfoundland, Manitoba, Yukon and Northwest Territories

R : All except Saskatchewan and Yukon

- 1) In the process of breaking down the data, the same grouping is used for a given province or territory without regard to sex. We therefore combined the results obtained separately for each sex into a single matrix (for each province and territory). The distributions are considered statistically identical when the K.-S. Test corroborates the null hypothesis at the 5% significance threshold for at least one of the sexes.<sup>11</sup>
- 2) Owing to the small numbers and the dissimilarity of the distributions of out-migrants from Prince Edward Island destined for Manitoba and Saskatchewan, all distributions were combined for each of these destinations.
- 3) For the same reasons, all distributions were combined for each destination for out-migrants from Yukon.

<sup>11</sup> In the vast majority of cases, the same results are observed for each of the sexes. Generally speaking, in cases where the null hypothesis is accepted for one of the sexes, relatively small numbers are involved.



## CHAPTER 3

### EVALUATION OF ONE YEAR MOBILITY DATA BY MARITAL STATUS

The second part of the study was devoted to evaluating the distributions of one year mobility by marital status in relation to the corresponding five year mobility data. The analysis focussed on out-migrants from provinces and territories by 5-year age group. As the tables in Appendix D show, clear and systematic differences are noted between married persons and single persons. The single persons category is generally larger in the series based on one year mobility. This is an expected finding, since the time period that may have elapsed between migration and the census, when marital status is observed, is potentially five times greater when five year mobility is used, and since the probability of going from single status to married status increases with time.

On the national scale, the proportion of single persons is 43% instead of 31% for males and 33% instead of 24% for females. Of course, the situation is reversed for married persons: 52% instead of 64% and 58% instead of 67% for males and females respectively. While all age groups are affected, it is not surprising to note that the differences are greatest in the 20-24 and 25-29 age groups. Thus, single males in the 20-24 age group go from 58% to 78%, while their female counterparts go from 42% to 60%. As to the 25-29 age group, males go from 36% to 50% and females from 24% to 34%.

#### 3.1 Adjustment of raw data

The breakdown of the migration estimates by marital status is carried out on the set of out-migrants from each province and territory by year of age, sexes separated. The raw census data thus detailed have a chaotic appearance, due to small numbers, which are incompatible with the statistical treatment. In order to remedy this situation, the distributions of single, married and divorced persons in Quebec, Ontario, Manitoba, Saskatchewan, Alberta and British Columbia are smoothed separately using Sprague multipliers.<sup>12</sup> Both for the Atlantic provinces and for the territories, the distributions are grouped by category before smoothing. Lastly, since the frequencies of widows/widowers are too low, the latter are allocated according to the distribution of widows/widowers observed in the estimates of the population as of July 1, 1991. Table 3 summarizes the process of adjusting the distributions, and the adjusted distributions are shown in Figures 7 to 14.

---

12 That is, on the basis of 5-year or 10-year age groups.



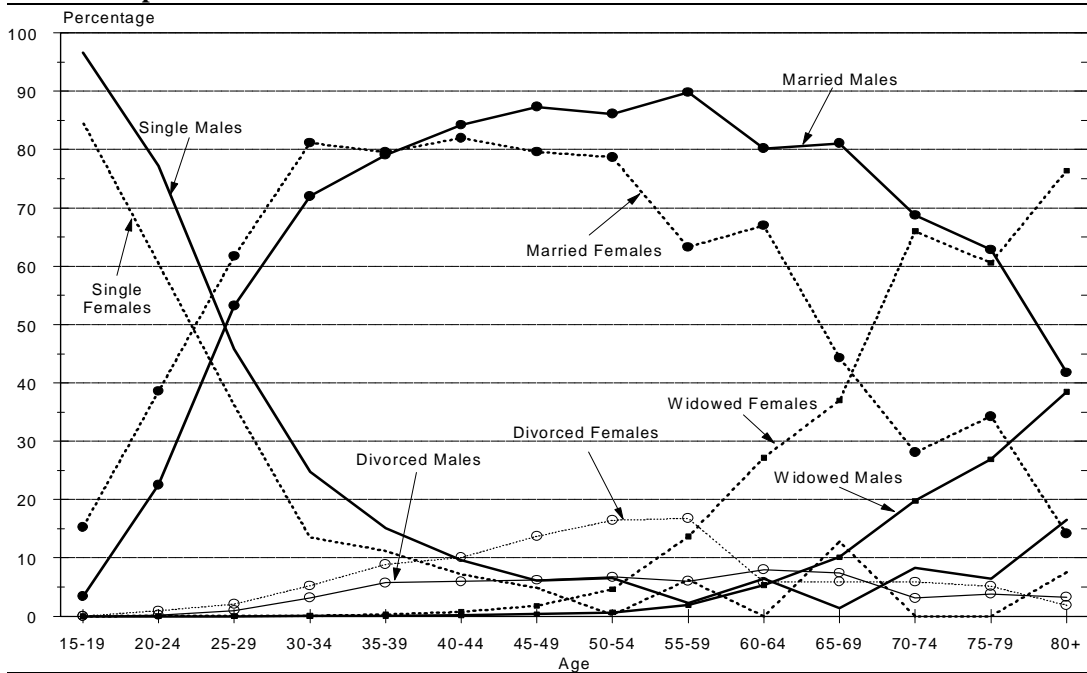
**Table 3. Adjustment of distributions for use in breaking down migration estimates by marital status**

Origin	Males				Females			
	Single	Married	Widowed	Divorced	Single	Married	Widowed	Divorced
Atlantic	5	5	pop. 1991	10	5	5	pop. 1991	10
Quebec	5	10	pop. 1991	10	5	5	pop. 1991	10
Ontario	5	5	pop. 1991	10	5	5	pop. 1991	10
Manitoba	5	10	pop. 1991	10	5	10	pop. 1991	10
Saskatchewan	5	10	pop. 1991	10	5	10	pop. 1991	10
Alberta	5	10	pop. 1991	10	5	10	pop. 1991	10
British Columbia	5	10	pop. 1991	10	5	5	pop. 1991	10
Territories	5	5	pop. 1991	10	5	5	pop. 1991	10

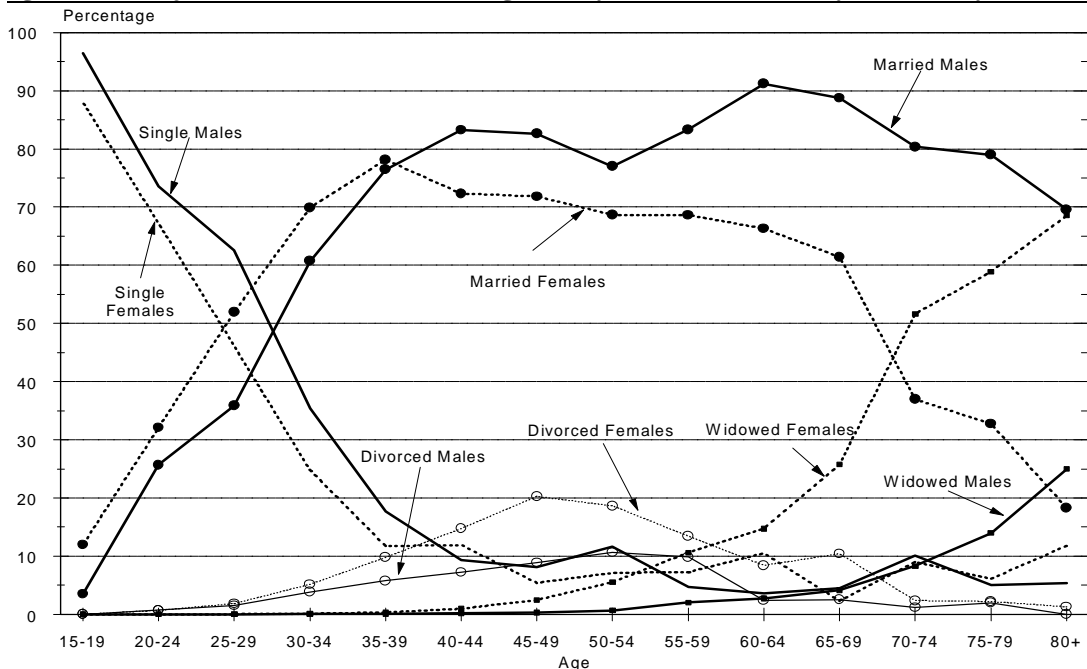
**Note:** The figures "5" and "10" indicate the age grouping on which the Sprague multipliers were applied.  
The item "pop. 1991" indicates that the distributions were based on the 1991 population distribution for the same marital status.



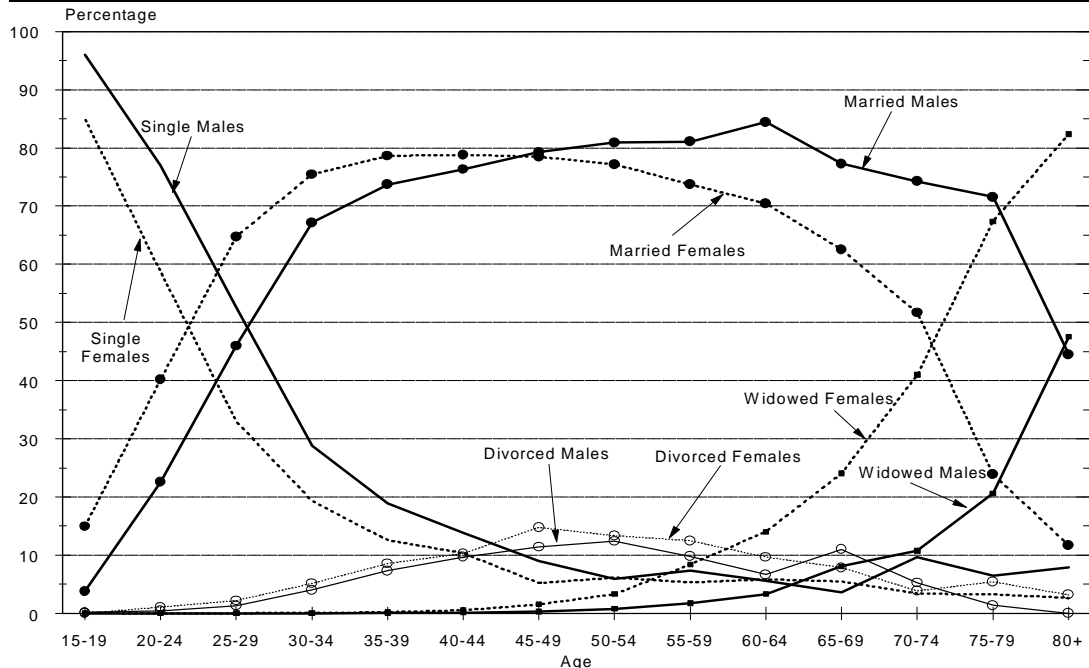
**Figure 7. Adjusted distributions of out-migrants by marital status, one year mobility, Atlantic provinces**



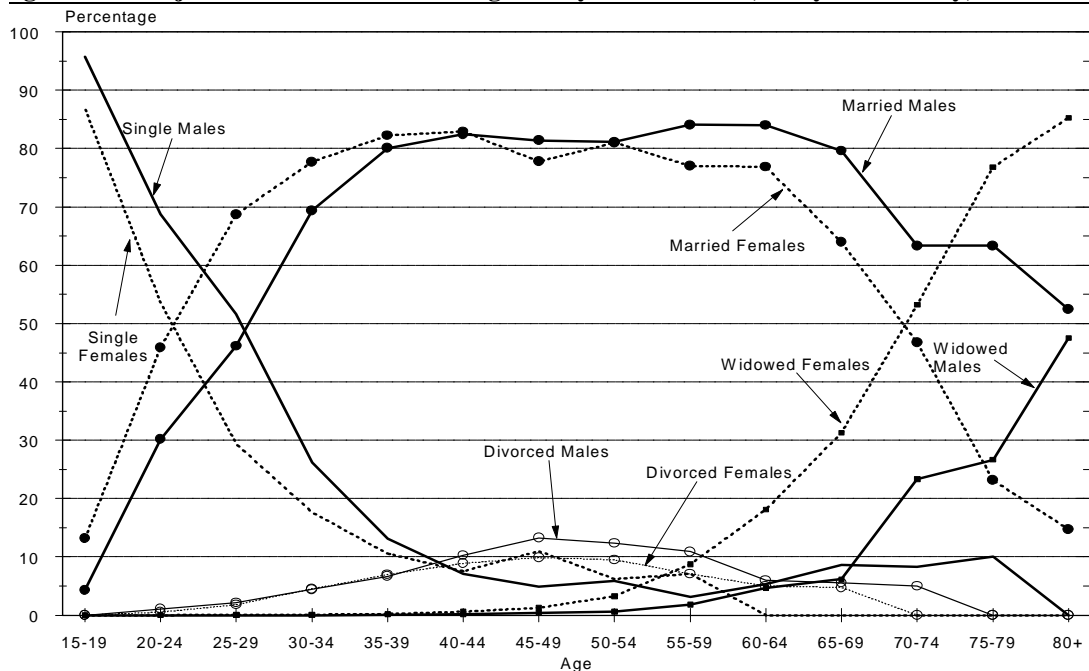
**Figure 8. Adjusted distributions of out-migrants by marital status, one year mobility, Quebec**



**Figure 9. Adjusted distributions of out-migrants by marital status, one year mobility, Ontario**

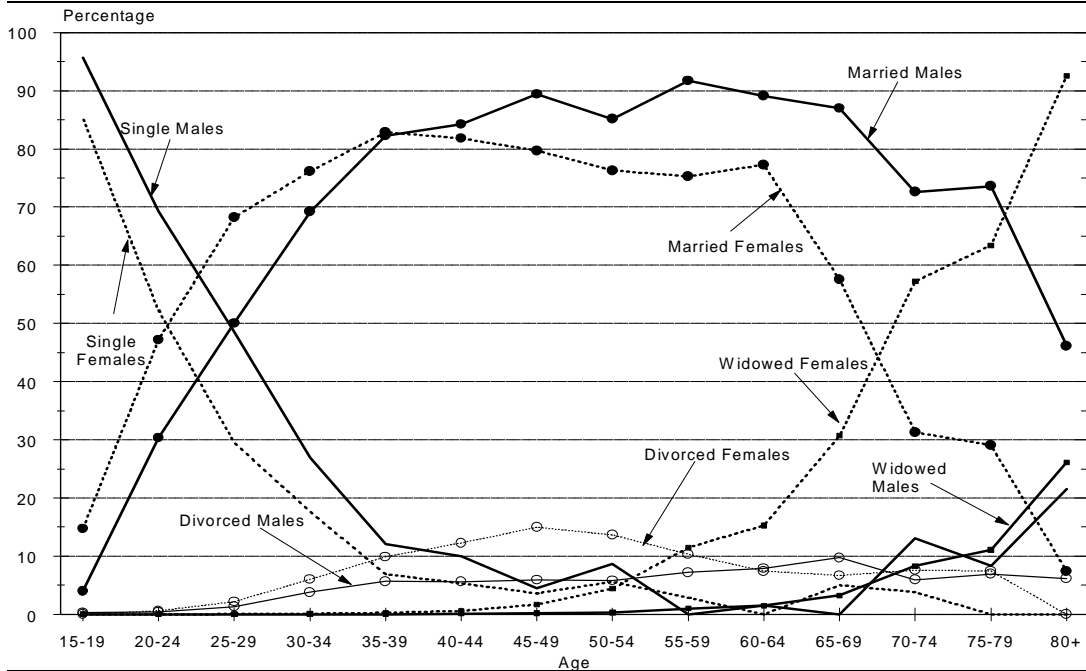


**Figure 10. Adjusted distributions of out-migrants by marital status, one year mobility, Manitoba**

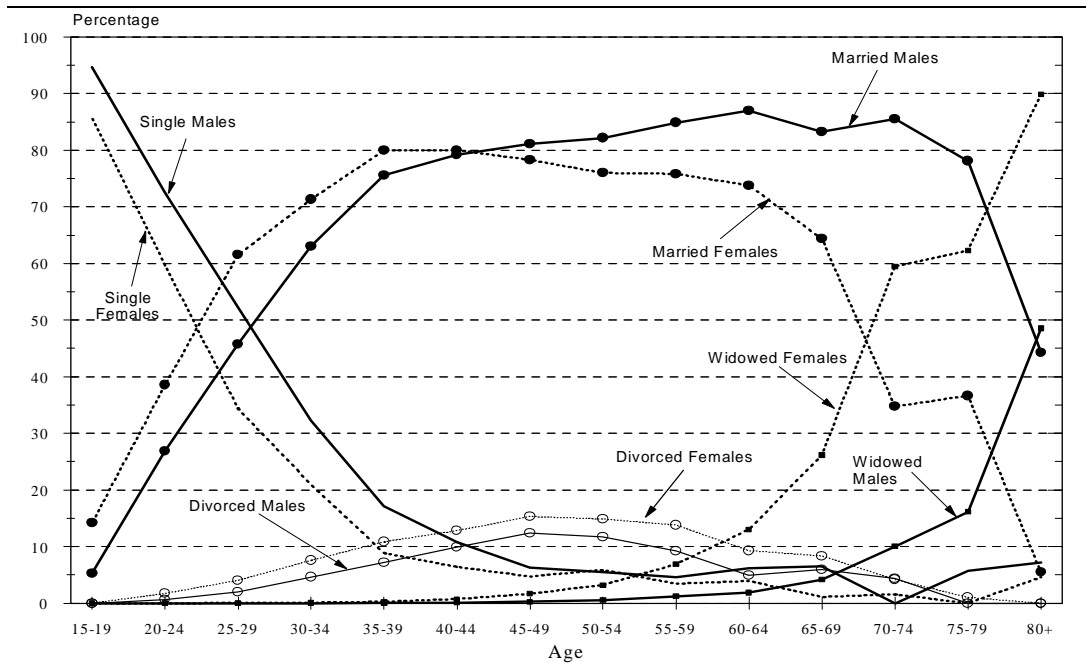




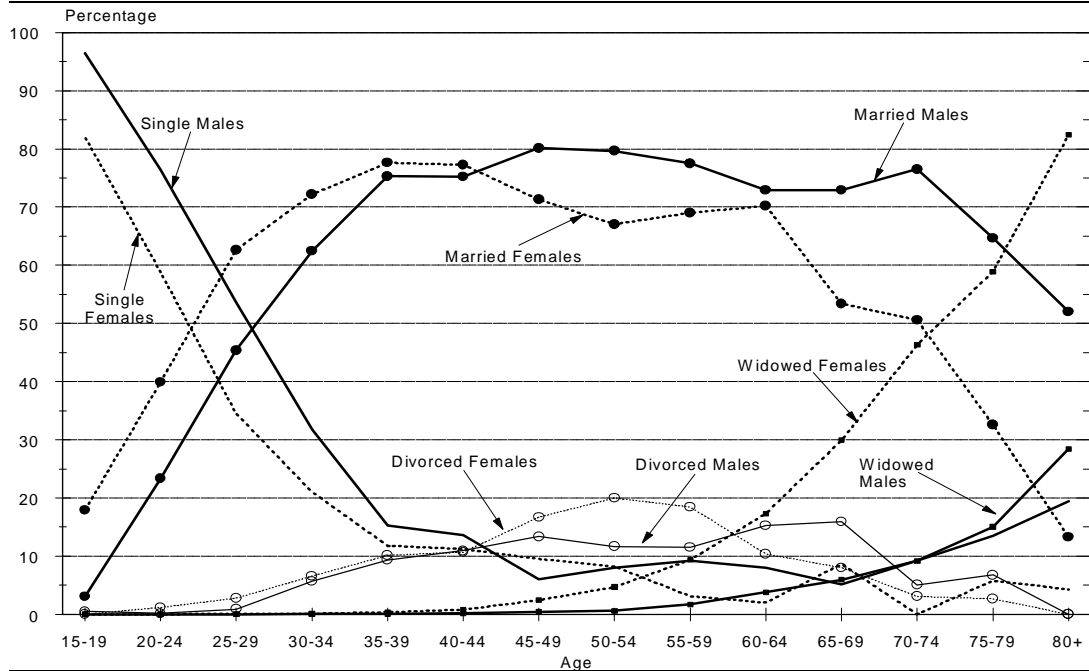
**Figure 11. Adjusted distributions of out-migrants by marital status, one year mobility, Saskatchewan**



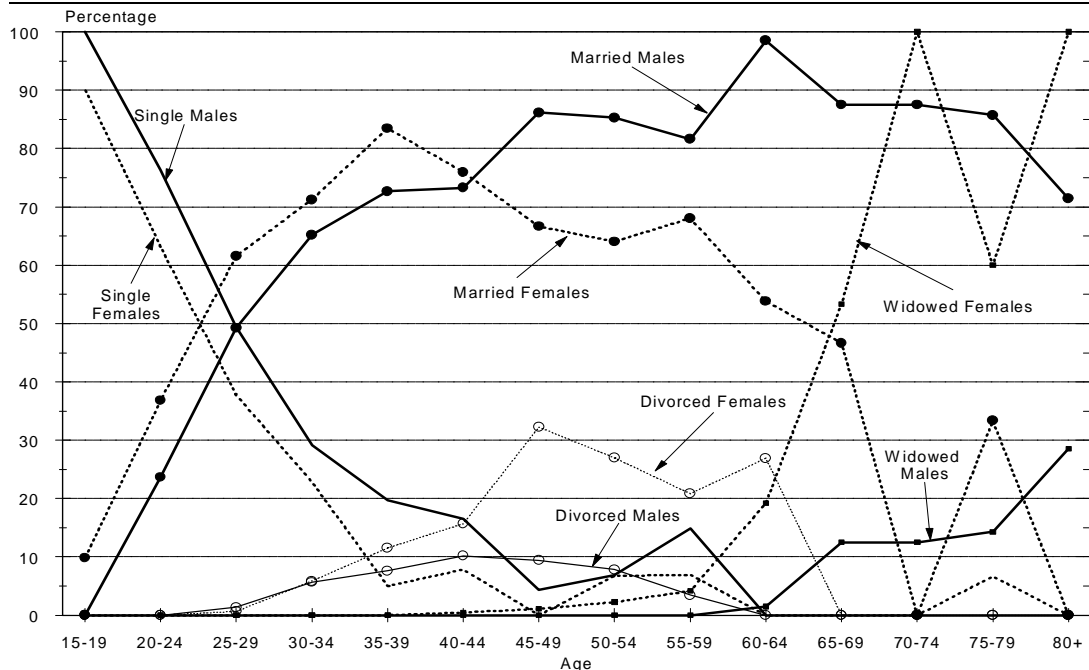
**Figure 12. Adjusted distributions of out-migrants by marital status, one year mobility, Alberta**



**Figure 13. Adjusted distributions of out-migrants by marital status, one year mobility, British Columbia**



**Figure 14. Adjusted distributions of out-migrants by marital status, one year mobility, Yukon and Northwest Territories**



## CONCLUSION

This exercise brought out the sizable advantages of the one year over the five year mobility variable. The shorter observation period enables us to observe with greater precision both

age and marital status at the time of migration. For the latter characteristics in particular, systematic differences are noted between the series of married persons and single persons. Therefore, breakdowns of interprovincial migration estimates by year of age, sex and marital status will in future be carried out using this variable.



## BIBLIOGRAPHY

- Bédard. M. (1994). *Methodology for the Adjustment of the Child Tax Benefit Data for Use in Estimating Preliminary Interprovincial Migration*. Document prepared for the Federal/Provincial Conference on Demography, Statistics Canada, Ottawa.
- Bédard. M. and M. Michalowski (1994). *Adult Estimation Factors for Use in Estimating Preliminary Interprovincial Migration*. Document prepared for the Federal/Provincial Conference on Demography, Statistics Canada, Ottawa.
- Michalowski. M. (1994). *Estimation of Net Undercoverage by Age, Sex and Marital Status for Canada, Provinces and Territories, 1971 to 1991 Censuses*. Internal Report, Statistics Canada, Ottawa.
- Montgomery. K. and L. Standish (1993). *Report on the Methodology of Migration Data from Taxation Records*. Technical Report, Statistics Canada, Ottawa.
- Statistics Canada (1987). *Population Estimation Methods, Canada*. Catalogue no. 91-528E.
- Statistics Canada (1992). *1991 Census Dictionary*. Catalogue no. 92-301E.



**APPENDIX A**  
**DISTRIBUTION BY MAJOR AGE GROUP, ONE YEAR MOBILITY**  
**AND FINAL ESTIMATES, 1990-1991**



**Table A1. Comparison of the percentage distribution of out-migrants by major age group, Canada, Provinces and Territories, 1991 Census and Demographic Estimates (males)**

Age Group	Canada	Nfld	P.E.I.	N.S.	N.B.	Que.	Ont.	Man.	Sask.	Alta	B.C.	Yukon	N.W.T.
<b>One year mobility</b>													
Total	100.00	100.00	100.00	100.00	100.00	100.00	100.00	100.00	100.00	100.00	100.00	100.00	100.00
0-17	23.33	23.40	26.11	24.38	24.44	22.75	21.54	24.24	25.28	24.86	22.92	22.69	25.33
18-24	19.88	30.08	21.23	22.65	21.50	17.49	18.86	18.57	21.32	18.51	22.15	18.34	13.24
25-44	44.85	38.17	40.89	44.99	41.34	46.58	47.26	44.22	42.98	44.41	42.89	47.46	45.27
45-64	9.38	6.95	10.33	6.80	10.01	9.31	9.93	10.27	7.88	9.99	8.73	9.64	15.82
65+	2.55	1.39	1.43	1.18	2.72	3.87	2.41	2.71	2.53	2.24	3.31	1.87	0.33
<b>1990-1991 estimates (PD)</b>													
Total	100.00	100.00	100.00	100.00	100.00	100.00	100.00	100.00	100.00	100.00	100.00	100.00	100.00
0-17	23.28	19.57	24.06	21.73	22.14	20.10	21.61	25.25	26.08	26.95	23.38	26.43	26.66
18-24	18.49	31.98	22.10	22.42	23.43	17.59	17.33	16.70	20.88	15.48	18.32	14.87	11.84
25-44	45.53	39.81	43.58	46.28	44.34	47.02	48.04	45.03	42.36	44.77	44.23	41.81	46.73
45-64	9.67	7.15	8.44	7.72	8.08	10.51	10.18	9.87	8.12	10.35	9.71	13.77	12.97
65+	3.02	1.49	1.83	1.85	2.02	4.78	2.84	3.16	2.56	2.45	4.36	3.12	1.80
<b>Differences</b>													
Total	-	-	-	-	-	-	-	-	-	-	-	-	-
0-17	0.05	3.84	2.06	2.65	2.30	2.65	-0.07	-1.01	-0.80	-2.09	-0.46	-3.74	-1.33
18-24	1.39	-1.90	-0.87	0.24	-1.94	-0.10	1.53	1.87	0.45	3.02	3.83	3.47	1.40
25-44	-0.68	-1.64	-2.69	-1.29	-3.00	-0.43	-0.78	-0.81	0.63	-0.36	-1.34	5.65	-1.46
45-64	-0.29	-0.20	1.89	-0.92	1.93	-1.20	-0.24	0.40	-0.24	-0.36	-0.98	-4.13	2.86
65+	-0.47	-0.10	-0.39	-0.68	0.71	-0.91	-0.43	-0.45	-0.03	-0.21	-1.05	-1.25	-1.47



**Table A1. Comparison of the percentage distribution of out-migrants by major age group, Canada, Provinces and Territories, 1991 Census and Demographic Estimates (females) - concluded**

Age Group	Canada	Nfld	P.E.I.	N.S.	N.B.	Que.	Ont.	Man.	Sask.	Alta	B.C.	Yukon	N.W.T.
<b>One year mobility</b>													
Total	100.00	100.00	100.00	100.00	100.00	100.00	100.00	100.00	100.00	100.00	100.00	100.00	100.00
0-17	23.88	21.60	24.87	21.91	25.77	20.27	23.09	25.13	25.49	26.44	23.94	23.96	27.55
18-24	20.73	28.64	27.20	23.11	23.27	20.80	18.74	17.98	22.59	20.46	21.48	20.00	16.53
25-44	42.30	40.89	34.30	44.67	39.37	43.11	44.93	42.15	39.64	40.63	40.77	44.17	44.07
45-64	9.07	6.39	8.72	6.73	8.23	10.68	9.37	10.48	7.92	9.25	8.65	10.48	10.24
65+	4.01	2.48	4.91	3.58	3.36	5.13	3.86	4.26	4.36	3.22	5.15	1.39	1.61
<b>1990-1991 estimates (PD)</b>													
Total	100.00	100.00	100.00	100.00	100.00	100.00	100.00	100.00	100.00	100.00	100.00	100.00	100.00
0-17	23.61	20.68	24.39	21.73	22.18	19.03	23.01	25.43	26.75	26.51	23.63	26.90	25.56
18-24	18.02	30.37	22.57	21.74	23.06	17.40	16.03	17.46	20.73	15.97	17.50	13.89	13.34
25-44	43.92	38.96	41.85	45.59	42.68	44.73	46.20	42.49	40.23	44.02	42.44	43.99	48.33
45-64	9.53	7.45	8.21	7.43	8.15	10.88	10.16	9.64	7.56	10.00	9.49	12.13	10.94
65+	4.92	2.54	2.98	3.51	3.94	7.97	4.61	4.98	4.72	3.49	6.94	3.09	1.84
<b>Differences</b>													
Total	-	-	-	-	-	-	-	-	-	-	-	-	-
0-17	0.27	0.92	0.49	0.18	3.59	1.25	0.08	-0.30	-1.26	-0.07	0.31	-2.94	1.99
18-24	2.71	-1.72	4.62	1.37	0.21	3.41	2.71	0.52	1.86	4.48	3.98	6.11	3.19
25-44	-1.61	1.92	-7.55	-0.92	-3.31	-1.62	-1.27	-0.34	-0.59	-3.39	-1.66	0.18	-4.25
45-64	-0.46	-1.06	0.51	-0.71	0.08	-0.19	-0.78	0.85	0.35	-0.76	-0.84	-1.65	-0.70
65+	-0.90	-0.06	1.93	0.08	-0.58	-2.84	-0.74	-0.72	-0.37	-0.27	-1.79	-1.70	-0.23



**Table A2. Comparison of the percentage distribution of in-migrants by major age group, Canada, Provinces and Territories, 1991 Census and Demographic Estimates (males)**

Age Group	Canada	Nfld	P.E.I.	N.S.	N.B.	Que.	Ont.	Man.	Sask.	Alta	B.C.	Yukon	N.W.T.
<b>One year mobility</b>													
Total	100.00	100.00	100.00	100.00	100.00	100.00	100.00	100.00	100.00	100.00	100.00	100.00	100.00
0-17	23.34	20.14	24.36	23.51	24.95	19.87	23.16	24.66	26.14	24.64	22.81	23.46	25.74
18-24	19.89	28.36	20.70	20.66	21.39	19.41	19.75	20.70	21.27	21.07	17.16	18.93	16.94
25-44	44.86	42.76	40.65	43.21	42.89	49.41	45.02	43.21	41.97	44.66	45.20	44.21	48.47
45-64	9.37	7.72	11.64	10.21	8.59	9.64	9.25	8.81	8.49	7.63	11.27	10.88	8.36
65+	2.54	1.03	2.66	2.42	2.17	1.67	2.83	2.62	2.12	2.00	3.56	2.52	0.50
<b>1990-1991 estimates (PD)</b>													
Total	100.00	100.00	100.00	100.00	100.00	100.00	100.00	100.00	100.00	100.00	100.00	100.00	100.00
0-17	23.28	22.29	25.35	22.49	22.66	20.42	22.22	26.40	29.01	25.11	22.05	24.03	24.43
18-24	18.49	25.32	16.78	20.38	20.75	16.07	19.21	18.27	18.33	19.38	16.27	15.77	15.76
25-44	45.53	43.72	43.06	45.31	44.70	52.04	46.02	43.63	41.39	44.33	45.52	49.07	48.65
45-64	9.67	7.48	11.69	9.57	9.17	9.17	9.28	8.95	8.04	8.44	12.20	9.83	10.35
65+	3.02	1.19	3.12	2.25	2.71	2.30	3.27	2.76	3.22	2.74	3.95	1.30	0.81
<b>Differences</b>													
Total	-	-	-	-	-	-	-	-	-	-	-	-	-
0-17	0.05	-2.15	-1.00	1.01	2.29	-0.54	0.93	-1.73	-2.86	-0.48	0.75	-0.56	1.31
18-24	1.39	3.03	3.91	0.28	0.65	3.34	0.54	2.44	2.94	1.69	0.89	3.16	1.17
25-44	-0.68	-0.96	-2.41	-2.09	-1.81	-2.63	-1.00	-0.42	0.58	0.34	-0.32	-4.86	-0.18
45-64	-0.30	0.24	-0.05	0.64	-0.58	0.48	-0.03	-0.15	0.45	-0.81	-0.92	1.04	-1.99
65+	-0.47	-0.16	-0.46	0.16	-0.54	-0.64	-0.45	-0.14	-1.10	-0.74	-0.40	1.22	-0.31





**Table A2. Comparison of the percentage distribution of in-migrants by major age group, Canada, Provinces and Territories, 1991 Census and Demographic Estimates (females) - concluded**

Age Group	Canada	Nfld	P.E.I.	N.S.	N.B.	Que.	Ont.	Man.	Sask.	Alta	B.C.	Yukon	N.W.T.
<b>One year mobility</b>													
Total	100.00	100.00	100.00	100.00	100.00	100.00	100.00	100.00	100.00	100.00	100.00	100.00	100.00
0-17	23.88	25.20	23.67	24.56	26.24	20.24	22.08	28.02	30.31	25.51	22.34	23.57	25.18
18-24	20.73	26.89	23.30	21.21	21.33	21.10	19.94	20.34	20.97	22.61	18.87	18.66	19.63
25-44	42.30	37.93	39.72	41.61	41.42	47.05	43.95	39.79	37.14	41.19	42.36	46.74	47.22
45-64	9.08	7.99	9.10	9.36	8.52	7.76	9.34	8.01	8.12	7.25	11.49	8.63	7.31
65+	4.01	1.99	4.22	3.26	2.49	3.85	4.70	3.84	3.46	3.43	4.94	2.41	0.66
<b>1990-1991 estimates (PD)</b>													
Total	100.00	100.00	100.00	100.00	100.00	100.00	100.00	100.00	100.00	100.00	100.00	100.00	100.00
0-17	23.61	25.54	23.91	23.07	24.23	20.81	21.65	27.18	29.06	25.91	22.29	22.02	26.08
18-24	18.02	23.26	16.18	19.66	18.43	17.15	18.74	17.80	17.20	19.21	15.76	17.15	17.53
25-44	43.92	41.98	42.88	44.47	43.72	49.03	44.70	41.09	40.62	42.11	44.09	50.14	47.79
45-64	9.53	7.36	11.67	9.01	9.34	8.86	9.36	8.89	7.96	8.01	12.22	8.34	7.55
65+	4.92	1.85	5.37	3.78	4.29	4.14	5.55	5.04	5.16	4.76	5.64	2.34	1.06
<b>Differences</b>													
Total	-	-	-	-	-	-	-	-	-	-	-	-	-
0-17	0.27	-0.34	-0.24	1.49	2.01	-0.58	0.43	0.85	1.26	-0.40	0.05	1.55	-0.89
18-24	2.71	3.63	7.12	1.55	2.91	3.95	1.19	2.54	3.77	3.40	3.11	1.51	2.10
25-44	-1.61	-4.05	-3.16	-2.86	-2.30	-1.98	-0.75	-1.31	-3.48	-0.92	-1.73	-3.40	-0.56
45-64	-0.45	0.63	-2.57	0.35	-0.82	-1.10	-0.03	-0.88	0.16	-0.76	-0.73	0.28	-0.24
65+	-0.91	0.14	-1.15	-0.52	-1.80	-0.29	-0.85	-1.20	-1.70	-1.32	-0.70	0.06	-0.40



**APPENDIX B**  
**DISTRIBUTION BY 5-YEAR AGE GROUP, ONE YEAR MOBILITY**  
**AND FINAL ESTIMATES, 1990-1991**



**Table B1. Comparison of the percentage distribution of out-migrants by 5-year age group, Canada, Provinces and Territories, 1991 Census and Demographic Estimates (males)**

Age Group	Canada	Nfld	P.E.I.	N.S.	N.B.	Que.	Ont.	Man.	Sask.	Alta	B.C.	Yukon	N.W.T.
One year mobility													
Total	100.00	100.00	100.00	100.00	100.00	100.00	100.00	100.00	100.00	100.00	100.00	100.00	100.00
0-4	8.23	7.76	7.96	8.26	8.23	7.09	8.31	8.09	8.36	8.96	7.98	8.08	9.61
5-9	6.73	6.62	4.88	6.36	6.19	6.64	6.11	6.78	7.16	7.76	7.20	7.25	4.97
10-14	5.09	5.71	7.03	6.67	5.58	5.97	4.23	5.45	5.91	4.80	4.67	4.87	7.03
15-19	6.79	11.66	10.04	7.03	7.90	5.68	5.73	7.49	8.51	6.96	6.58	4.77	6.50
20-24	16.37	21.74	17.43	18.71	18.03	14.86	16.02	14.99	16.67	14.89	18.64	16.06	10.47
25-29	17.51	16.72	18.08	17.64	16.42	18.75	19.08	17.53	17.46	15.80	16.00	15.65	13.86
30-34	12.83	10.78	10.90	13.00	11.34	13.14	13.48	12.06	12.08	12.82	13.07	11.19	13.62
35-39	8.40	5.76	6.53	8.20	8.41	8.32	8.86	8.24	7.36	9.07	7.63	13.16	11.52
40-44	6.12	4.90	5.38	6.16	5.17	6.37	5.84	6.39	6.09	6.71	6.19	7.46	6.26
45-49	3.62	3.66	3.73	3.11	4.48	3.26	3.95	3.74	2.80	3.69	3.23	4.04	5.93
50-54	2.40	1.10	3.16	1.57	3.12	2.59	2.35	2.95	2.34	2.33	2.49	2.07	4.02
55-59	1.75	1.15	2.08	1.27	1.75	1.56	1.94	2.06	1.22	1.88	1.66	3.32	2.63
60-64	1.61	1.04	1.36	0.84	0.65	1.90	1.69	1.52	1.51	2.09	1.36	0.21	3.25
65-69	1.10	0.49	-	0.53	1.02	1.82	0.96	1.31	1.12	1.21	1.20	0.73	-
70-74	0.67	0.55	-	0.40	0.22	0.97	0.77	0.55	0.64	0.51	0.88	-	0.33
75-79	0.43	0.16	0.36	0.19	0.54	0.53	0.40	0.48	0.42	0.33	0.71	0.62	-
80-84	0.21	0.13	1.08	0.05	0.40	0.28	0.22	0.17	0.22	0.10	0.27	0.52	-
85-89	0.09	0.05	-	-	0.36	0.21	0.02	0.06	0.13	0.05	0.15	-	-
90+	0.06	-	-	-	0.19	0.07	0.04	0.14	-	0.04	0.10	-	-



**Table B1. Comparison of the percentage distribution of out-migrants by 5-year age group, Canada, Provinces and Territories, 1991 Census and Demographic Estimates (males) - continued**

Age Group	Canada	Nfld	P.E.I.	N.S.	N.B.	Que.	Ont.	Man.	Sask.	Alta	B.C.	Yukon	N.W.T.
<b>1990-1991 estimates</b>													
Total	100.00	100.00	100.00	100.00	100.00	100.00	100.00	100.00	100.00	100.00	100.00	100.00	100.00
0-4	5.91	3.96	5.67	5.21	5.01	4.46	5.51	5.83	6.38	7.92	6.13	7.74	6.99
5-9	7.74	4.90	7.30	7.23	7.22	6.65	7.02	8.50	9.14	9.38	7.56	9.05	10.20
10-14	5.67	3.29	5.73	5.18	5.04	5.12	5.48	6.88	6.15	6.47	5.40	6.33	6.65
15-19	7.58	15.52	10.58	8.24	9.72	7.42	6.79	7.27	8.50	5.76	8.22	5.83	4.90
20-24	14.89	23.89	16.88	18.30	18.59	14.04	14.13	13.46	16.79	12.91	14.39	12.36	9.75
25-29	16.93	16.31	16.56	18.62	17.67	16.52	17.46	16.21	16.59	17.03	16.31	10.35	15.16
30-34	12.93	10.71	10.39	12.31	11.76	13.06	13.49	12.48	12.21	13.53	12.96	13.97	14.49
35-39	9.57	7.96	9.57	9.22	8.90	10.34	10.38	9.86	8.30	9.05	9.15	11.96	10.82
40-44	6.10	4.83	7.05	6.12	6.00	7.09	6.71	6.47	5.26	5.17	5.80	5.53	6.26
45-49	3.50	3.15	4.22	3.63	3.88	3.46	3.54	3.72	2.73	3.32	3.83	6.03	4.40
50-54	2.36	1.86	2.39	2.17	2.12	2.33	2.32	2.57	1.89	2.55	2.55	3.12	4.62
55-59	1.94	1.20	1.26	1.15	1.23	2.22	2.10	1.73	1.71	2.36	1.88	2.61	2.82
60-64	1.86	0.93	0.57	0.76	0.84	2.51	2.22	1.86	1.80	2.12	1.46	2.01	1.13
65-69	1.42	0.85	0.19	0.82	0.95	2.15	1.50	1.34	1.26	1.35	1.55	1.81	1.13
70-74	0.84	0.42	1.13	0.46	0.51	1.40	0.75	0.99	0.67	0.60	1.31	1.01	0.39
75-79	0.45	0.19	0.50	0.40	0.29	0.74	0.38	0.54	0.40	0.27	0.79	0.30	0.28
80-84	0.21	0.03	-	0.16	0.17	0.36	0.17	0.14	0.18	0.15	0.44	-	-
85-89	0.08	-	-	0.02	0.08	0.12	0.04	0.11	0.03	0.07	0.21	-	-
90+	0.02	-	-	-	0.03	0.02	0.01	0.04	0.02	0.01	0.07	-	-



**Table B1. Comparison of the percentage distribution of out-migrants by 5-year age group, Canada, Provinces and Territories, 1991 Census and Demographic Estimates (males) - concluded**

Age Group	Canada	Nfld	P.E.I.	N.S.	N.B.	Que.	Ont.	Man.	Sask.	Alta	B.C.	Yukon	N.W.T.
<b>Differences</b>													
Total	-	-	-	-	-	-	-	-	-	-	-	-	-
0-4	2.32	3.79	2.30	3.05	3.22	2.64	2.79	2.26	1.98	1.04	1.85	0.34	2.62
5-9	-1.00	1.73	-2.43	-0.86	-1.03	-0.01	-0.92	-1.72	-1.98	-1.62	-0.36	-1.79	-5.23
10-14	-0.57	2.42	1.30	1.49	0.54	0.85	-1.25	-1.44	-0.24	-1.67	-0.73	-1.46	0.38
15-19	-0.79	-3.86	-0.54	-1.20	-1.81	-1.75	-1.06	0.23	0.01	1.20	-1.64	-1.06	1.60
20-24	1.49	-2.15	0.56	0.40	-0.56	0.82	1.89	1.53	-0.12	1.98	4.25	3.70	0.72
25-29	0.58	0.41	1.52	-0.99	-1.25	2.23	1.63	1.31	0.87	-1.23	-0.31	5.30	-1.30
30-34	-0.10	0.07	0.51	0.69	-0.42	0.09	-0.01	-0.42	-0.13	-0.71	0.11	-2.78	-0.86
35-39	-1.17	-2.20	-3.04	-1.02	-0.49	-2.03	-1.53	-1.62	-0.94	0.02	-1.52	1.20	0.70
40-44	0.02	0.08	-1.67	0.04	-0.84	-0.72	-0.87	-0.08	0.82	1.55	0.39	1.93	-
45-49	0.12	0.51	-0.49	-0.52	0.60	-0.20	0.41	0.02	0.08	0.37	-0.61	-1.99	1.53
50-54	0.04	-0.77	0.76	-0.60	1.00	0.26	0.03	0.38	0.45	-0.22	-0.06	-1.04	-0.61
55-59	-0.20	-0.05	0.82	0.12	0.51	-0.66	-0.16	0.33	-0.48	-0.48	-0.22	0.70	-0.19
60-64	-0.25	0.11	0.80	0.08	-0.19	-0.61	-0.53	-0.34	-0.29	-0.03	-0.10	-1.80	2.12
65-69	-0.32	-0.35	-0.19	-0.29	0.07	-0.33	-0.54	-0.03	-0.13	-0.14	-0.35	-1.08	-1.13
70-74	-0.17	0.13	-1.13	-0.06	-0.29	-0.42	0.02	-0.44	-0.03	-0.09	-0.43	-1.01	-0.06
75-79	-0.02	-0.02	-0.15	-0.20	0.26	-0.21	0.03	-0.06	0.02	0.06	-0.08	0.32	-0.28
80-84	-	0.09	1.08	-0.10	0.24	-0.09	0.05	0.03	0.04	-0.05	-0.16	0.52	-
85-89	0.01	0.05	-	-0.02	0.28	0.09	-0.02	-0.05	0.09	-0.02	-0.06	-	-
90+	0.04	-	-	-	0.16	0.05	0.04	0.10	-0.02	0.02	0.04	-	-



**Table B2. Comparison of the percentage distribution of out-migrants by 5-year age group, Canada, Provinces and Territories, 1991 Census and Demographic Estimates (females)**

Age Group	Canada	Nfld	P.E.I.	N.S.	N.B.	Que.	Ont.	Man.	Sask.	Alta	B.C.	Yukon	N.W.T.
<b>One year mobility</b>													
Total	100.00	100.00	100.00	100.00	100.00	100.00	100.00	100.00	100.00	100.00	100.00	100.00	100.00
0-4	8.25	6.91	10.01	8.85	8.54	6.88	8.02	8.05	7.82	9.69	8.10	7.17	9.62
5-9	6.99	7.01	7.17	5.99	7.03	5.89	6.78	7.91	7.06	7.94	6.82	9.52	8.06
10-14	5.48	4.49	6.27	4.45	6.42	4.80	5.47	5.80	6.48	5.44	5.52	3.96	8.11
15-19	7.36	10.80	2.58	7.11	8.51	5.90	6.42	6.13	10.71	7.51	8.22	7.06	5.98
20-24	16.53	21.04	26.03	18.62	18.54	17.61	15.16	15.22	16.01	16.31	16.76	16.26	12.32
25-29	16.51	18.19	13.63	19.86	16.11	17.41	17.35	15.43	15.47	15.00	15.77	14.97	16.37
30-34	11.98	10.64	6.46	11.60	11.42	12.14	12.73	12.35	10.33	12.66	11.23	10.91	13.10
35-39	8.01	7.43	6.98	7.31	6.49	7.75	8.73	7.89	8.48	7.58	7.98	10.16	8.00
40-44	5.81	4.62	7.24	5.90	5.35	5.82	6.12	6.47	5.36	5.38	5.79	8.13	6.60
45-49	3.29	2.58	4.72	3.10	3.47	3.48	3.39	4.33	3.04	3.03	2.94	1.71	4.47
50-54	2.35	1.92	2.91	1.96	2.38	2.36	2.43	2.40	1.82	2.66	2.15	3.85	3.07
55-59	1.72	0.87	0.71	0.97	1.57	2.19	1.72	2.10	1.23	1.89	1.71	3.53	2.23
60-64	1.72	1.02	0.39	0.70	0.81	2.66	1.83	1.66	1.82	1.66	1.85	1.39	0.47
65-69	1.48	0.83	1.74	1.21	0.78	2.00	1.58	1.46	1.41	1.30	1.67	0.86	0.73
70-74	0.98	0.50	1.55	0.76	0.58	1.02	1.05	1.16	1.17	0.79	1.30	-	-
75-79	0.72	0.58	0.39	0.55	1.04	0.90	0.57	0.48	0.83	0.55	1.27	0.53	0.05
80-84	0.47	0.38	0.71	0.58	0.39	0.75	0.34	0.79	0.45	0.28	0.53	-	0.83
85-89	0.26	0.19	0.52	0.23	0.25	0.27	0.23	0.37	0.45	0.19	0.23	-	-
90+	0.11	-	-	0.25	0.33	0.19	0.08	-	0.04	0.11	0.14	-	-



**Table B2. Comparison of the percentage distribution of out-migrants by 5-year age group, Canada, Provinces and Territories, 1991 Census and Demographic Estimates (females) - continued**

Age Group	Canada	Nfld	P.E.I.	N.S.	N.B.	Que.	Ont.	Man.	Sask.	Alta	B.C.	Yukon	N.W.T.
<b>1990-1991 estimates</b>													
Total	100.00	100.00	100.00	100.00	100.00	100.00	100.00	100.00	100.00	100.00	100.00	100.00	100.00
0-4	6.05	4.35	5.63	5.61	5.20	4.12	5.97	6.38	6.24	7.74	6.27	7.83	6.64
5-9	7.76	5.18	7.63	6.81	7.00	6.41	7.71	8.30	8.63	9.21	7.35	9.92	9.15
10-14	5.67	3.86	5.63	4.85	4.93	4.84	5.71	6.51	6.54	6.29	5.44	5.84	6.47
15-19	7.80	14.89	10.54	8.84	9.95	7.06	6.71	7.74	10.04	6.01	8.62	5.73	5.52
20-24	14.35	22.75	17.53	17.35	18.16	14.00	12.93	13.96	16.04	13.24	13.44	11.47	11.10
25-29	17.00	16.21	17.08	18.22	17.53	16.19	17.37	15.86	16.36	18.36	15.93	13.78	16.13
30-34	12.72	10.73	10.67	12.73	11.73	12.51	13.31	12.28	12.07	13.03	12.62	15.44	15.40
35-39	8.81	7.65	8.34	9.26	8.17	9.48	9.59	8.78	7.69	7.83	8.82	10.36	10.71
40-44	5.39	4.37	5.76	5.38	5.25	6.55	5.93	5.58	4.12	4.80	5.06	4.41	6.08
45-49	3.19	3.09	3.49	3.12	3.35	3.34	3.19	3.43	2.15	3.30	3.24	5.07	4.69
50-54	2.26	1.90	2.20	1.97	2.15	2.35	2.33	1.97	1.84	2.42	2.43	2.32	3.35
55-59	2.03	1.43	1.81	1.23	1.43	2.38	2.26	1.89	1.86	2.21	1.93	2.65	1.51
60-64	2.05	1.02	0.71	1.11	1.22	2.80	2.37	2.34	1.71	2.08	1.89	2.09	1.40
65-69	2.00	1.21	1.68	1.22	1.56	3.21	1.99	1.93	1.74	1.67	2.37	1.98	1.23
70-74	1.34	0.77	0.58	0.98	1.07	2.22	1.24	1.35	1.09	0.97	2.00	0.55	0.56
75-79	0.85	0.30	0.65	0.63	0.66	1.38	0.75	0.85	0.91	0.54	1.39	0.55	0.06
80-84	0.49	0.19	0.06	0.44	0.39	0.80	0.42	0.56	0.65	0.21	0.82	-	-
85-89	0.19	0.08	-	0.17	0.19	0.30	0.17	0.24	0.27	0.07	0.31	-	-
90+	0.05	-	-	0.07	0.06	0.05	0.05	0.05	0.07	0.03	0.05	-	-



**Table B2. Comparison of the percentage distribution of out-migrants by 5-year age group, Canada, Provinces and Territories, 1991 Census and Demographic Estimates (females) - concluded**

Age Group	Canada	Nfld	P.E.I.	N.S.	N.B.	Que.	Ont.	Man.	Sask.	Alta	B.C.	Yukon	N.W.T.
<b>Differences</b>													
Total	-	-	-	-	-	-	-	-	-	-	-	-	-
0-4	2.19	2.56	4.39	3.24	3.34	2.77	2.04	1.68	1.59	1.96	1.83	-0.66	2.97
5-9	-0.76	1.82	-0.46	-0.83	0.03	-0.52	-0.93	-0.39	-1.58	-1.27	-0.53	-0.40	-1.10
10-14	-0.19	0.62	0.64	-0.40	1.50	-0.05	-0.25	-0.71	-0.05	-0.85	0.08	-1.89	1.63
15-19	-0.44	-4.09	-7.96	-1.73	-1.44	-1.15	-0.29	-1.61	0.68	1.50	-0.40	1.33	0.45
20-24	2.18	-1.71	8.50	1.27	0.38	3.61	2.22	1.26	-0.03	3.07	3.32	4.79	1.21
25-29	-0.49	1.98	-3.45	1.64	-1.42	1.22	-0.03	-0.42	-0.89	-3.36	-0.16	1.19	0.24
30-34	-0.74	-0.08	-4.21	-1.13	-0.31	-0.37	-0.58	0.07	-1.74	-0.36	-1.38	-4.53	-2.30
35-39	-0.80	-0.22	-1.37	-1.95	-1.68	-1.74	-0.85	-0.89	0.79	-0.25	-0.85	-0.20	-2.71
40-44	0.41	0.25	1.48	0.52	0.10	-0.73	0.19	0.90	1.24	0.58	0.73	3.72	0.52
45-49	0.10	-0.51	1.22	-0.03	0.11	0.13	0.20	0.89	0.89	-0.27	-0.30	-3.36	-0.22
50-54	0.09	0.02	0.71	-0.02	0.22	-	0.10	0.43	-0.02	0.25	-0.28	1.53	-0.28
55-59	-0.31	-0.57	-1.10	-0.26	0.15	-0.19	-0.54	0.21	-0.63	-0.32	-0.22	0.88	0.73
60-64	-0.34	-	-0.32	-0.41	-0.41	-0.14	-0.54	-0.68	0.11	-0.42	-0.04	-0.70	-0.93
65-69	-0.52	-0.38	0.06	-0.01	-0.78	-1.21	-0.41	-0.46	-0.33	-0.37	-0.70	-1.13	-0.50
70-74	-0.36	-0.27	0.97	-0.22	-0.49	-1.19	-0.19	-0.20	0.07	-0.18	-0.70	-0.55	-0.56
75-79	-0.13	0.28	-0.26	-0.08	0.38	-0.48	-0.17	-0.37	-0.08	0.01	-0.12	-0.02	-
80-84	-0.02	0.20	0.65	0.14	-	-0.06	-0.07	0.23	-0.19	0.07	-0.29	-	0.83
85-89	0.06	0.12	0.52	0.06	0.05	-0.03	0.06	0.12	0.18	0.12	-0.07	-	-
90+	0.07	-	-	0.19	0.26	0.14	0.03	-0.05	-0.02	0.09	0.09	-	-





**APPENDIX C**  
**DISTRIBUTION BY AGE GROUP INSIDE MAJOR AGE GROUP,**  
**ONE YEAR AND FIVE YEAR MOBILITY**  
**1991 CENSUS**



**Table C1. Percentage distribution of out-migrants by age for each major age group, Canada, Provinces and Territories, one year mobility, males**

Age Group	Canada	Nfld	P.E.I.	N.S.	N.B.	Que.	Ont.	Man.	Sask.	Alta	B.C.	Yukon	N.W.T.
0-17	100.00	100.00	100.00	100.00	100.00	100.00	100.00	100.00	100.00	100.00	100.00	100.00	100.00
0	4.47	2.66	4.67	3.76	5.38	3.60	5.24	3.48	3.83	4.97	4.38	5.48	3.96
1	8.78	7.82	6.59	8.14	9.37	6.83	10.06	7.92	8.81	8.86	7.83	5.02	16.42
2	7.91	7.35	8.24	8.19	6.08	7.46	8.12	7.77	6.31	8.62	9.09	7.76	4.15
3	7.17	8.99	4.12	8.36	5.19	6.20	8.50	7.26	7.15	6.40	6.26	8.68	3.77
4	6.93	6.33	6.87	5.44	7.66	7.10	6.65	6.96	6.95	7.19	7.25	8.68	9.62
5	6.68	6.88	7.42	6.19	5.82	6.15	7.16	5.66	6.28	7.82	6.16	5.02	3.02
6	5.92	7.19	1.10	4.91	5.89	6.17	4.97	6.11	7.15	6.67	6.28	7.31	4.15
7	5.67	5.32	1.92	4.60	5.76	5.52	5.98	3.96	5.32	5.58	7.08	8.68	7.36
8	5.54	7.82	4.12	5.62	4.43	4.89	5.95	5.15	5.66	5.28	6.09	3.20	1.51
9	5.04	1.09	4.12	4.78	3.42	6.47	4.29	7.11	3.91	5.87	5.81	7.76	3.58
10	5.08	6.10	8.24	5.04	6.39	6.57	4.25	6.00	4.70	4.45	5.26	5.94	5.66
11	4.73	3.67	1.65	5.71	5.57	6.60	4.44	4.00	4.48	4.52	4.35	5.02	5.85
12	4.06	4.61	4.95	5.27	4.62	4.31	3.67	4.07	5.12	3.75	3.37	5.02	3.40
13	4.31	5.79	3.30	5.00	2.91	3.55	4.34	5.22	4.98	4.18	3.75	5.02	5.28
14	3.65	4.22	8.79	6.33	3.35	5.19	2.93	3.18	4.08	2.42	3.65	0.46	7.55
15	4.55	4.53	14.29	3.85	6.08	5.14	4.01	4.18	6.08	3.97	4.35	2.28	4.72
16	4.92	3.83	5.22	5.49	5.89	3.70	4.83	6.15	4.90	5.65	3.97	2.74	6.23
17	4.59	5.79	4.40	3.32	6.20	4.56	4.60	5.81	4.28	3.81	5.06	5.94	3.77
18-24	100.00	100.00	100.00	100.00	100.00	100.00	100.00	100.00	100.00	100.00	100.00	100.00	100.00
18	6.97	11.98	7.77	7.62	8.63	5.96	5.48	9.09	9.28	6.29	6.15	0.00	13.00
19	10.68	15.75	10.14	9.81	7.48	9.08	9.55	10.20	12.55	13.27	9.70	12.43	7.94
20	14.56	17.46	6.08	14.52	9.86	13.20	14.42	14.06	16.09	15.05	15.29	13.56	15.88
21	15.63	10.52	18.58	13.81	17.70	9.76	15.80	16.82	14.75	17.55	19.45	11.86	9.75
22	16.97	14.84	12.50	16.90	17.12	20.22	17.49	17.21	13.95	16.82	16.29	24.29	21.66
23	17.75	14.72	26.35	18.62	22.73	18.15	18.06	17.50	15.82	16.61	17.76	19.21	23.83
24	17.44	14.72	18.58	18.71	16.47	23.62	19.20	15.13	17.56	14.40	15.36	18.64	7.94
25-44	100.00	100.00	100.00	100.00	100.00	100.00	100.00	100.00	100.00	100.00	100.00	100.00	100.00
25	8.30	10.59	14.04	7.55	8.01	8.61	8.87	7.45	9.85	6.88	7.68	10.70	4.96
26	8.32	11.70	2.63	10.24	7.59	8.39	8.22	6.78	10.23	7.29	8.72	3.93	7.71
27	7.90	7.72	6.14	7.12	8.79	7.60	8.37	8.91	7.85	8.05	6.79	6.11	5.91
28	7.50	8.15	9.65	7.07	8.08	7.38	7.35	10.31	6.89	6.95	7.35	8.30	7.71
29	7.00	5.66	11.75	7.22	7.26	8.27	7.57	6.19	5.80	6.40	6.76	3.93	4.33
30	6.44	7.29	6.14	7.36	4.12	6.32	6.23	7.08	7.90	5.76	6.67	5.46	7.71
31	5.96	6.86	9.47	5.78	6.14	5.75	5.97	4.57	5.55	6.55	6.03	4.15	5.60
32	5.57	4.65	5.44	5.03	7.18	5.25	5.34	6.76	5.33	5.38	6.21	4.15	6.12
33	5.40	5.56	3.68	4.84	4.75	5.95	5.40	3.63	4.54	5.79	6.44	3.49	6.34
34	5.25	3.88	1.93	5.87	5.24	4.93	5.57	5.24	4.79	5.38	5.12	6.33	4.33
35	4.22	2.40	2.11	5.87	5.13	3.20	4.21	4.71	4.17	4.58	3.86	3.71	4.96
36	4.10	2.49	6.14	3.88	3.33	4.37	4.05	3.75	3.28	5.11	3.61	8.73	4.12
37	3.75	3.64	4.04	2.95	4.04	3.69	3.99	3.27	2.82	3.97	3.87	3.71	5.49
38	3.47	3.60	3.33	2.97	5.28	2.74	3.58	3.45	3.39	3.37	3.26	8.08	5.28
39	3.20	2.97	0.35	2.54	2.58	3.85	2.92	3.45	3.46	3.39	3.19	3.49	5.60
40	3.19	4.27	2.63	3.28	2.39	3.21	2.72	2.94	3.53	3.80	3.26	3.93	4.33
41	2.82	1.20	4.74	3.00	2.13	2.95	2.47	3.33	2.15	3.29	3.61	1.31	2.43
42	2.67	2.73	0.35	1.70	3.67	2.40	2.35	2.64	3.08	3.18	3.01	5.02	2.22
43	2.47	2.64	1.93	2.90	2.84	2.28	2.30	2.44	2.96	2.60	2.33	1.75	2.64
44	2.48	2.01	3.51	2.81	1.46	2.84	2.52	3.11	2.43	2.25	2.22	3.71	2.22



**Table C1. Percentage distribution of out-migrants by age for each major age group, Canada, Provinces and Territories, one year mobility, males - concluded**

Age Group	Canada	Nfld	P.E.I.	N.S.	N.B.	Que.	Ont.	Man.	Sask.	Alta	B.C.	Yukon	N.W.T.
45-64	100.00	100.00	100.00	100.00	100.00	100.00	100.00	100.00	100.00	100.00	100.00	100.00	100.00
45	8.67	10.26	9.72	12.06	15.92	8.13	8.30	11.19	6.50	7.62	7.04	13.98	8.46
46	7.78	14.74	3.47	5.71	8.19	6.90	9.32	4.90	8.04	6.20	8.23	4.30	7.86
47	7.58	11.05	15.28	6.67	7.88	7.33	6.69	11.54	4.52	8.80	6.70	3.23	7.86
48	7.50	4.21	7.64	9.05	8.35	5.67	8.26	5.42	9.21	8.51	6.48	-	5.14
49	7.07	12.37	-	12.22	4.48	7.02	7.21	3.41	7.32	5.84	8.51	20.43	8.16
50	5.59	6.58	4.17	3.81	8.96	6.65	4.52	8.48	5.96	5.09	5.52	5.38	5.74
51	6.03	1.84	13.89	4.60	7.11	6.71	5.56	6.99	6.78	6.30	5.24	-	9.37
52	5.06	4.21	4.86	6.98	4.17	5.48	5.12	6.38	3.25	4.10	6.93	-	2.42
53	4.67	1.84	-	2.54	10.20	4.86	4.22	3.76	7.86	3.60	6.25	-	3.02
54	4.24	1.32	7.64	5.24	0.77	4.13	4.24	3.15	5.87	4.24	4.56	16.13	4.83
55	4.10	7.89	3.47	5.40	2.94	2.40	5.02	4.72	3.34	3.13	3.66	5.38	5.44
56	3.52	1.84	4.86	4.29	5.87	3.26	3.18	2.80	2.26	4.70	3.55	8.60	-
57	4.49	0.79	4.17	5.08	5.10	4.00	4.56	3.76	4.16	5.27	5.41	-	1.21
58	3.55	1.32	4.17	2.06	-	3.69	3.99	4.81	2.98	3.31	3.38	13.98	6.04
59	2.98	4.74	3.47	1.90	3.55	3.39	2.78	3.93	2.80	2.39	2.99	6.45	3.93
60	4.15	5.00	-	0.95	1.85	4.56	4.62	2.62	6.50	5.02	2.99	-	4.23
61	3.76	2.37	6.94	-	2.78	3.26	3.22	6.56	4.16	5.02	3.27	-	5.14
62	3.45	-	-	5.08	1.08	3.51	3.26	3.23	1.54	5.24	3.15	-	7.55
63	2.90	3.42	-	4.92	0.77	4.06	2.68	0.96	2.89	3.28	3.49	-	2.42
64	2.91	4.21	6.25	1.43	-	4.99	3.24	1.40	4.07	2.35	2.65	2.15	1.21
65+	100.00	100.00	100.00	100.00	100.00	100.00	100.00	100.00	100.00	100.00	100.00	100.00	100.00
65	10.61	7.89	-	21.10	9.66	12.89	8.09	8.61	11.24	15.42	7.27	38.89	-
66	10.47	9.21	-	2.75	-	6.22	11.96	11.26	10.11	12.72	14.69	-	-
67	8.11	-	-	8.26	7.39	15.26	6.71	14.24	5.34	6.04	5.64	-	-
68	7.09	14.47	-	-	12.50	6.81	7.49	8.28	11.24	9.06	1.48	-	-
69	6.90	3.95	-	12.84	7.95	5.78	5.34	5.96	6.46	10.97	7.12	-	-
70	7.59	-	-	14.68	3.41	8.15	8.86	7.28	3.93	9.54	6.38	-	-
71	6.28	18.42	-	11.01	-	6.37	6.45	5.63	8.71	5.25	5.79	-	-
72	3.92	13.16	-	2.75	4.55	2.81	5.34	2.32	1.40	1.75	5.79	-	14.29
73	3.78	1.32	-	2.75	-	5.04	4.04	3.31	8.43	3.02	2.23	-	-
74	4.57	6.58	-	2.75	-	2.81	7.14	1.66	2.81	3.02	6.23	-	85.71
75	4.33	-	25.00	-	5.68	4.00	4.39	6.95	4.21	1.75	6.23	-	-
76	3.71	6.58	-	4.59	3.41	1.19	4.13	-	3.93	5.72	5.04	-	-
77	3.12	5.26	-	9.17	-	2.37	4.65	2.65	1.69	1.11	3.86	-	-
78	2.83	-	-	2.75	9.09	2.52	2.07	6.29	-	2.54	3.56	-	-
79	2.88	-	-	-	1.70	3.56	1.55	1.66	6.74	3.50	2.82	33.33	-
80	2.33	1.32	75.00	-	7.95	2.07	1.89	3.97	-	1.75	1.34	-	-
81	1.52	-	-	-	-	3.56	2.15	0.33	-	-	1.34	27.78	-
82	1.74	-	-	-	6.82	0.89	1.89	0.99	1.12	1.91	2.08	-	-
83	1.38	-	-	-	-	0.59	1.29	0.99	6.18	0.95	1.19	-	-
84	1.21	7.89	-	4.59	-	-	1.72	-	1.40	-	2.23	-	-
85	0.55	-	-	-	3.98	0.89	-	-	-	-	1.48	-	-
86	1.52	3.95	-	-	5.68	2.67	1.03	1.66	-	0.79	1.63	-	-
87	0.67	-	-	-	3.41	0.59	-	0.66	1.97	0.79	0.59	-	-
88	0.14	-	-	-	-	-	-	-	-	-	0.89	-	-
89	0.55	-	-	-	-	1.19	-	-	3.09	0.64	-	-	-
90+	2.21	-	-	-	6.82	1.78	1.81	5.30	-	1.75	3.12	-	-



**Table C2. Percentage distribution of out-migrants, by age for each major age group, Canada, Provinces and Territories, five year mobility, males (age = age at census -2)**

Age Group	Canada	Nfld	P.E.I.	N.S.	N.B.	Que.	Ont.	Man.	Sask.	Alta	B.C.	Yukon	N.W.T.
0-17	100.00	100.00	100.00	100.00	100.00	100.00	100.00	100.00	100.00	100.00	100.00	100.00	100.00
0	4.68	4.18	2.44	4.98	4.25	4.82	5.06	4.03	4.01	4.90	4.96	4.54	4.01
1	6.00	4.45	6.87	5.67	5.55	5.29	7.07	5.32	5.69	6.07	6.05	3.84	6.55
2	7.68	6.75	6.13	7.82	7.94	7.19	7.67	6.95	8.20	8.26	7.37	4.54	8.54
3	7.42	5.69	7.68	6.51	5.70	6.30	7.49	6.92	8.64	8.27	7.82	4.19	5.89
4	7.26	5.71	9.75	7.82	8.05	7.50	7.07	7.29	6.74	7.40	7.07	8.85	8.38
5	6.80	5.04	4.95	6.21	6.92	7.37	6.90	5.42	6.40	7.25	7.67	7.33	6.30
6	6.34	4.99	6.87	6.04	5.55	6.59	6.83	5.37	6.84	6.41	6.00	5.82	7.83
7	6.06	5.76	4.43	5.30	5.50	6.24	6.14	7.19	6.00	6.07	5.86	4.77	5.84
8	5.70	4.79	5.32	6.69	5.09	5.99	4.92	6.45	5.64	6.17	5.67	5.70	4.07
9	5.66	4.63	6.13	5.72	5.84	6.59	5.09	6.21	5.47	5.57	5.60	9.20	7.62
10	5.22	6.05	3.55	4.48	6.48	5.33	5.05	6.37	5.10	5.21	4.46	5.82	5.89
11	4.68	3.78	4.58	5.03	4.71	4.45	4.46	5.21	5.12	4.27	5.07	8.03	5.13
12	4.32	3.80	4.58	4.49	4.98	4.68	4.24	4.59	4.19	3.97	4.50	3.14	5.34
13	4.71	6.19	7.31	5.52	5.40	4.80	4.87	4.35	4.28	4.50	4.17	3.73	4.27
14	4.43	5.58	3.18	4.71	4.18	3.82	4.55	4.78	4.58	4.36	4.12	6.87	4.22
15	4.16	4.61	4.36	3.75	5.22	3.86	4.61	3.83	4.13	3.78	4.20	6.64	3.81
16	4.12	8.71	3.55	4.22	3.83	4.02	3.68	5.26	4.06	3.61	4.06	4.07	3.66
17	4.75	9.27	8.35	5.05	4.78	5.17	4.31	4.45	4.92	3.94	5.36	2.91	2.64
18-24	100.00	100.00	100.00	100.00	100.00	100.00	100.00	100.00	100.00	100.00	100.00	100.00	100.00
18	9.67	11.88	6.89	8.47	9.29	7.78	8.59	10.80	10.27	10.26	10.64	9.76	21.83
19	10.73	13.30	10.19	8.45	11.10	7.88	9.05	11.41	13.33	10.95	12.78	8.88	7.80
20	11.81	13.32	14.62	10.29	10.84	11.03	10.71	13.00	14.14	11.27	11.63	16.57	17.59
21	14.50	17.67	20.00	14.76	15.64	13.35	15.37	11.92	14.30	13.50	14.11	11.24	14.48
22	15.44	15.18	13.58	16.60	16.21	17.18	16.35	14.04	14.47	14.75	14.90	13.31	2.67
23	17.93	13.37	17.55	19.50	18.06	20.24	19.28	17.63	16.71	17.68	16.64	25.15	18.71
24	19.92	15.27	17.17	21.93	18.85	22.55	20.66	21.20	16.78	21.58	19.31	15.09	16.93
25-44	100.00	100.00	100.00	100.00	100.00	100.00	100.00	100.00	100.00	100.00	100.00	100.00	100.00
25	7.74	11.30	12.37	8.71	10.07	9.49	7.60	7.92	8.34	5.74	7.39	4.65	4.33
26	7.49	10.03	11.29	8.79	8.68	8.29	7.42	7.09	8.25	6.36	7.05	5.13	3.88
27	7.24	7.71	11.34	7.89	8.16	8.39	6.97	6.80	7.98	6.37	7.27	6.94	4.30
28	7.22	7.69	9.19	8.04	6.95	6.87	7.34	7.57	7.74	6.95	6.97	4.42	4.51
29	6.80	7.07	3.18	6.48	6.99	7.02	6.85	6.23	7.27	6.78	6.93	4.97	6.43
30	6.30	7.00	6.65	5.84	5.96	5.77	6.29	5.62	6.09	7.13	6.18	4.26	6.18
31	6.04	5.37	7.43	6.65	4.96	5.73	6.07	5.81	5.72	6.60	5.86	5.91	5.48
32	5.75	4.70	4.55	4.92	5.59	5.32	6.05	6.10	5.24	6.11	5.87	6.07	6.36
33	5.34	4.12	5.57	5.40	5.30	4.48	5.44	5.46	5.07	5.83	5.15	7.41	7.58
34	5.22	3.27	3.57	4.55	4.42	5.15	5.15	5.40	4.77	5.85	5.73	4.89	5.94
35	4.68	3.92	2.79	4.44	4.32	4.43	4.46	5.35	4.87	4.89	4.77	2.60	6.95
36	4.16	3.10	3.57	3.56	3.52	3.73	4.11	4.40	4.10	4.77	4.05	5.21	5.59
37	4.12	4.27	1.52	3.29	4.05	3.87	3.76	4.41	4.24	4.56	4.38	7.02	4.92
38	3.82	4.43	1.47	3.15	3.22	3.86	3.58	3.54	3.93	4.04	4.34	6.70	4.58
39	3.68	3.86	3.03	4.05	3.86	3.94	3.52	3.44	3.26	3.75	3.66	6.15	4.40
40	3.52	2.38	2.74	2.22	3.59	3.35	3.85	3.92	3.46	3.48	3.73	4.42	4.44
41	3.19	2.33	3.52	3.68	2.49	2.69	3.29	2.99	3.16	3.42	3.25	1.89	4.54
42	3.11	2.16	1.96	3.18	2.70	3.06	3.54	3.07	2.60	3.06	3.07	5.52	4.05
43	2.45	2.36	2.74	2.89	3.17	2.39	2.40	2.98	1.68	2.49	2.07	4.26	3.42
44	2.14	2.92	1.56	2.28	2.00	2.16	2.31	1.91	2.20	1.82	2.28	1.58	2.13



**Table C2. Percentage distribution of out-migrants, by age for each major age group, Canada, Provinces and Territories, five year mobility, males (age = age at census -2) - concluded**

Age Group	Canada	Nfld	P.E.I.	N.S.	N.B.	Que.	Ont.	Man.	Sask.	Alta	B.C.	Yukon	N.W.T.
45-64	100.00	100.00	100.00	100.00	100.00	100.00	100.00	100.00	100.00	100.00	100.00	100.00	100.00
45	8.83	11.45	15.68	12.17	8.71	7.90	8.13	9.81	8.23	8.68	8.82	8.54	12.09
46	8.54	6.96	13.85	12.17	10.16	8.25	7.83	8.11	10.73	8.05	8.14	5.85	10.90
47	7.27	8.82	9.37	9.32	9.10	6.59	6.64	6.20	8.05	6.72	8.70	14.39	5.97
48	6.58	6.45	7.54	8.96	11.32	5.47	5.76	5.57	7.58	6.28	8.02	6.10	6.87
49	6.01	7.89	6.72	5.14	5.83	5.96	5.39	6.29	6.05	6.48	6.71	3.17	4.48
50	5.36	5.34	3.67	4.73	6.88	4.98	4.96	7.18	5.28	5.46	5.45	4.63	2.84
51	5.16	7.63	2.85	7.17	9.10	4.93	4.69	5.61	5.50	4.75	4.93	0.98	3.88
52	4.70	5.00	5.70	3.67	3.66	4.30	4.75	3.61	4.88	4.97	5.63	6.10	5.07
53	4.53	5.43	6.92	3.17	3.50	3.99	5.13	3.85	3.79	4.55	4.55	6.10	7.76
54	4.58	6.19	5.30	5.14	3.55	4.93	4.26	4.74	3.06	4.82	5.50	5.37	2.99
55	4.22	1.61	4.48	3.03	4.33	3.45	4.86	4.68	3.75	4.78	3.05	9.02	2.09
56	4.11	4.67	1.22	4.09	4.66	4.16	3.98	4.65	3.53	4.49	3.27	2.20	8.21
57	4.42	3.56	-	3.03	4.16	4.86	4.85	4.52	4.30	4.27	4.25	2.93	6.12
58	4.23	4.83	3.87	3.81	1.83	4.11	4.29	4.55	5.06	4.47	3.54	4.88	4.48
59	3.85	1.36	1.22	1.56	2.89	4.88	4.31	4.13	4.06	3.59	3.57	3.90	4.48
60	3.78	2.71	2.24	2.99	3.16	4.18	3.97	3.72	2.73	4.38	3.14	3.17	6.57
61	3.57	2.12	-	3.31	1.89	4.02	4.40	3.35	3.62	3.68	2.55	2.20	1.04
62	3.36	4.07	3.46	2.20	1.39	4.11	4.26	2.52	3.06	3.02	2.71	6.10	2.54
63	3.63	1.95	5.09	3.17	2.39	5.56	3.54	3.96	3.66	3.25	3.41	3.17	1.64
64	3.27	1.95	0.81	1.15	1.50	3.34	4.00	2.96	3.08	3.31	4.05	1.22	-
65+	100.00	100.00	100.00	100.00	100.00	100.00	100.00	100.00	100.00	100.00	100.00	100.00	100.00
65	12.16	6.08	21.62	7.91	8.71	10.89	12.86	12.58	12.38	14.59	10.79	-	19.77
66	11.42	9.39	4.50	5.22	11.29	11.57	12.99	15.18	9.58	11.56	8.55	6.45	13.95
67	9.92	2.76	20.72	10.79	6.93	9.70	9.93	5.98	12.62	13.58	7.18	12.90	15.12
68	9.93	5.52	7.21	12.95	8.51	10.34	10.20	9.36	9.81	9.73	9.42	35.48	4.65
69	7.23	18.78	-	9.35	10.10	7.29	6.81	5.60	5.22	8.58	7.48	-	-
70	5.54	11.05	4.50	7.19	7.52	4.74	4.94	8.51	7.01	3.63	5.65	-	5.81
71	5.29	0.55	2.70	7.01	1.98	5.28	6.50	4.52	6.39	3.81	4.48	-	16.28
72	5.79	13.81	-	0.54	4.95	5.19	5.96	4.52	7.24	6.38	6.62	-	6.98
73	4.87	4.42	4.50	5.40	0.59	4.24	5.34	7.29	4.75	3.26	6.06	-	-
74	4.32	3.31	7.21	2.70	2.77	4.10	5.06	3.22	2.02	3.49	6.31	29.03	6.98
75	3.45	3.31	-	7.91	6.53	3.05	3.30	4.06	2.57	3.03	3.21	-	-
76	2.95	-	3.60	3.06	3.37	3.51	2.62	3.68	3.27	2.75	2.85	-	-
77	3.01	-	2.70	4.86	2.57	3.78	2.22	3.45	5.14	2.39	3.06	-	-
78	2.36	3.87	5.41	0.90	3.37	2.78	2.86	2.38	0.78	2.25	1.88	-	-
79	1.70	-	4.50	2.88	0.79	1.73	1.15	0.38	1.09	2.16	3.41	16.13	-
80	2.01	-	5.41	2.52	2.38	2.46	1.40	2.61	2.10	1.33	3.11	-	-
81	1.73	3.87	-	2.88	2.57	1.64	1.49	0.23	2.96	0.69	3.21	-	-
82	1.05	3.31	-	0.72	3.96	1.23	1.13	0.69	0.39	0.55	1.12	-	-
83	1.01	-	5.41	0.72	-	1.59	0.35	0.54	1.64	1.42	1.53	-	-
84	0.90	1.66	-	-	3.37	0.96	0.95	1.00	0.23	0.83	0.81	-	-
85	0.83	1.66	-	-	3.37	0.68	0.33	0.84	1.32	1.01	1.17	-	-
86	0.49	-	-	0.90	-	1.14	0.47	0.54	0.31	-	0.56	-	-
87	0.35	2.21	-	0.36	-	0.36	0.16	0.61	0.16	0.60	0.41	-	-
88	0.58	-	-	1.80	1.39	0.59	0.42	1.46	0.62	0.18	0.31	-	-
89	0.18	-	-	-	-	0.41	-	0.46	-	0.55	-	-	-
90+	0.95	4.42	-	1.44	2.97	0.73	0.55	0.31	0.39	1.65	0.81	-	10.47



**Table C3. Average absolute differences between one year and five year distribution of out-migrants by age for each major age group, Canada, Provinces and Territories, males**

Age Group	Canada	Nfld	P.E.I.	N.S.	N.B.	Que.	Ont.	Man.	Sask.	Alta	B.C.	Yukon	N.W.T.
0-17	0.47	1.76	3.23	1.08	1.19	0.87	0.82	1.01	0.90	0.76	0.75	2.39	2.48
0	-0.21	-1.53	2.23	-1.22	1.13	-1.21	0.18	-0.55	-0.19	0.07	-0.59	0.94	-0.05
1	2.78	3.36	-0.28	2.47	3.82	1.53	2.98	2.60	3.12	2.79	1.78	1.18	9.86
2	0.23	0.60	2.11	0.37	-1.87	0.26	0.45	0.83	-1.89	0.36	1.73	3.22	-4.39
3	-0.25	3.30	-3.56	1.85	-0.51	-0.11	1.01	0.33	-1.49	-1.87	-1.56	4.48	-2.12
4	-0.33	0.62	-2.88	-2.37	-0.39	-0.39	-0.41	-0.33	0.22	-0.22	0.18	-0.17	1.24
5	-0.12	1.84	2.47	-0.01	-1.10	-1.22	0.27	0.25	-0.12	0.56	-1.51	-2.31	-3.28
6	-0.42	2.20	-5.77	-1.13	0.34	-0.42	-1.86	0.74	0.32	0.26	0.28	1.49	-3.67
7	-0.38	-0.44	-2.51	-0.70	0.26	-0.72	-0.17	-3.23	-0.68	-0.49	1.22	3.90	1.52
8	-0.16	3.03	-1.20	-1.07	-0.66	-1.11	1.03	-1.30	0.02	-0.89	0.42	-2.51	-2.56
9	-0.62	-3.54	-2.01	-0.94	-2.42	-0.12	-0.80	0.90	-1.56	0.30	0.21	-1.43	-4.04
10	-0.15	0.05	4.70	0.57	-0.09	1.24	-0.80	-0.37	-0.39	-0.76	0.80	0.12	-0.23
11	0.05	-0.10	-2.93	0.67	0.86	2.15	-0.02	-1.21	-0.65	0.25	-0.72	-3.01	0.72
12	-0.27	0.81	0.37	0.78	-0.36	-0.37	-0.57	-0.52	0.93	-0.22	-1.13	1.88	-1.94
13	-0.39	-0.40	-4.02	-0.52	-2.49	-1.25	-0.53	0.87	0.71	-0.32	-0.41	1.30	1.01
14	-0.79	-1.36	5.62	1.62	-0.83	1.37	-1.62	-1.60	-0.49	-1.94	-0.47	-6.41	3.33
15	0.39	-0.08	9.93	0.10	0.85	1.28	-0.60	0.35	1.95	0.19	0.16	-4.35	0.91
16	0.79	-4.88	1.67	1.26	2.05	-0.31	1.15	0.88	0.84	2.04	-0.09	-1.33	2.57
17	-0.16	-3.48	-3.95	-1.73	1.42	-0.61	0.29	1.36	-0.64	-0.13	-0.30	3.03	1.13
18-24	1.55	2.29	3.17	1.69	2.18	2.14	1.65	2.61	0.91	3.49	3.29	5.35	6.93
18	-2.70	0.10	0.88	-0.85	-0.66	-1.81	-3.10	-1.71	-1.00	-3.98	-4.49	-9.76	-8.83
19	-0.05	2.45	-0.05	1.36	-3.62	1.20	0.50	-1.21	-0.78	2.32	-3.08	3.55	0.15
20	2.75	4.14	-8.54	4.24	-0.98	2.18	3.72	1.06	1.95	3.78	3.67	-3.01	-1.71
21	1.12	-7.15	-1.42	-0.95	2.06	-3.58	0.43	4.90	0.45	4.05	5.34	0.62	-4.73
22	1.54	-0.34	-1.08	0.31	0.91	3.04	1.13	3.17	-0.52	2.07	1.39	10.98	18.99
23	-0.18	1.35	8.80	-0.88	4.67	-2.09	-1.22	-0.13	-0.89	-1.07	1.12	-5.94	5.12
24	-2.47	-0.55	1.41	-3.21	-2.38	1.07	-1.45	-6.07	0.78	-7.18	-3.95	3.56	-8.98
25-44	0.31	0.87	2.38	0.85	0.95	0.55	0.50	0.85	0.77	0.51	0.53	2.07	1.35
25	0.55	-0.71	1.67	-1.16	-2.07	-0.88	1.27	-0.47	1.51	1.15	0.29	6.05	0.63
26	0.83	1.67	-8.66	1.45	-1.08	0.10	0.80	-0.31	1.98	0.93	1.68	-1.20	3.83
27	0.66	0.01	-5.20	-0.77	0.64	-0.79	1.40	2.11	-0.13	1.68	-0.48	-0.83	1.62
28	0.28	0.46	0.46	-0.97	1.13	0.51	0.01	2.74	-0.85	-0.01	0.38	3.88	3.20
29	0.21	-1.42	8.58	0.73	0.26	1.25	0.72	-0.04	-1.48	-0.37	-0.17	-1.04	-2.10
30	0.14	0.29	-0.51	1.52	-1.84	0.55	-0.06	1.46	1.80	-1.37	0.49	1.20	1.53
31	-0.09	1.48	2.04	-0.87	1.18	0.02	-0.10	-1.25	-0.17	-0.05	0.17	-1.77	0.11
32	-0.18	-0.05	0.89	0.11	1.60	-0.07	-0.71	0.66	0.09	-0.73	0.35	-1.92	-0.23
33	0.05	1.44	-1.89	-0.56	-0.55	1.47	-0.04	-1.82	-0.53	-0.03	1.29	-3.92	-1.24
34	0.03	0.61	-1.64	1.33	0.81	-0.22	0.41	-0.16	0.02	-0.47	-0.60	1.44	-1.61
35	-0.46	-1.52	-0.68	1.43	0.81	-1.23	-0.25	-0.64	-0.70	-0.31	-0.91	1.11	-1.99
36	-0.06	-0.60	2.57	0.32	-0.19	0.64	-0.06	-0.64	-0.82	0.34	-0.44	3.53	-1.47
37	-0.37	-0.63	2.52	-0.34	-0.01	-0.18	0.23	-1.14	-1.43	-0.59	-0.50	-3.31	0.57
38	-0.35	-0.84	1.87	-0.17	2.06	-1.12	-	-0.09	-0.53	-0.66	-1.09	1.38	0.70
39	-0.48	-0.89	-2.68	-1.51	-1.28	-0.09	-0.60	0.01	0.20	-0.36	-0.47	-2.66	1.20
40	-0.33	1.89	-0.11	1.07	-1.20	-0.14	-1.12	-0.98	0.06	0.32	-0.48	-0.49	-0.11
41	-0.37	-1.14	1.22	-0.68	-0.36	0.26	-0.82	0.34	-1.01	-0.12	0.36	-0.58	-2.11
42	-0.44	0.57	-1.60	-1.47	0.97	-0.66	-1.20	-0.43	0.48	0.12	-0.06	-0.50	-1.83
43	0.03	0.27	-0.81	0.01	-0.32	-0.12	-0.10	-0.54	1.28	0.11	0.26	-2.51	-0.78
44	0.35	-0.91	1.94	0.52	-0.55	0.68	0.21	1.19	0.23	0.43	-0.06	2.13	0.09



**Table C3. Average absolute differences between one year and five year distribution of out-migrants by age for each major age group, Canada, Provinces and Territories, males - concluded**

Age Group	Canada	Nfld	P.E.I.	N.S.	N.B.	Que.	Ont.	Man.	Sask.	Alta	B.C.	Yukon	N.W.T.
45-64	0.46	3.17	4.26	2.04	2.02	0.97	0.81	1.64	1.70	1.13	0.86	5.32	3.18
45	-0.16	-1.19	-5.96	-0.11	7.21	0.22	0.18	1.38	-1.72	-1.06	-1.78	5.44	-3.63
46	-0.76	7.78	-10.38	-6.46	-1.96	-1.36	1.50	-3.22	-2.69	-1.86	0.08	-1.55	-3.04
47	0.32	2.23	5.91	-2.66	-1.22	0.73	0.05	5.34	-3.53	2.07	-1.99	-11.16	1.88
48	0.92	-2.24	0.10	0.09	-2.97	0.19	2.50	-0.15	1.63	2.24	-1.54	-6.10	-1.73
49	1.06	4.48	-6.72	7.08	-1.34	1.06	1.82	-2.88	1.26	-0.64	1.79	17.26	3.68
50	0.23	1.24	0.50	-0.92	2.08	1.67	-0.45	1.30	0.68	-0.37	0.07	0.74	2.90
51	0.87	-5.79	11.04	-2.56	-1.99	1.78	0.87	1.38	1.28	1.56	0.31	-0.98	5.49
52	0.36	-0.79	-0.84	3.31	0.51	1.18	0.37	2.77	-1.63	-0.87	1.30	-6.10	-2.66
53	0.14	-3.59	-6.92	-0.63	6.70	0.88	-0.91	-0.09	4.07	-0.95	1.70	-6.10	-4.74
54	-0.34	-4.88	2.34	0.09	-2.78	-0.81	-0.01	-1.59	2.81	-0.59	-0.94	10.76	1.85
55	-0.12	6.28	-1.01	2.37	-1.39	-1.04	0.16	0.04	-0.41	-1.65	0.61	-3.65	3.35
56	-0.60	-2.82	3.64	0.20	1.21	-0.90	-0.81	-1.86	-1.27	0.21	0.28	6.41	-8.21
57	0.07	-2.77	4.17	2.05	0.94	-0.86	-0.29	-0.77	-0.15	1.00	1.16	-2.93	-4.91
58	-0.68	-3.52	0.30	-1.75	-1.83	-0.42	-0.30	0.26	-2.08	-1.16	-0.16	9.10	1.56
59	-0.87	3.38	2.25	0.34	0.67	-1.49	-1.53	-0.20	-1.26	-1.20	-0.59	2.55	-0.55
60	0.37	2.29	-2.24	-2.03	-1.31	0.38	0.65	-1.10	3.78	0.64	-0.16	-3.17	-2.34
61	0.18	0.25	6.94	-3.31	0.90	-0.76	-1.18	3.21	0.54	1.34	0.71	-2.20	4.09
62	0.09	-4.07	-3.46	2.87	-0.31	-0.60	-1.00	0.71	-1.52	2.21	0.44	-6.10	5.02
63	-0.73	1.47	-5.09	1.75	-1.61	-1.50	-0.87	-3.00	-0.77	0.02	0.08	-3.17	0.78
64	-0.36	2.26	5.44	0.28	-1.50	1.65	-0.76	-1.56	0.98	-0.95	-1.41	0.93	1.21
65+	0.87	4.25	7.28	3.29	2.62	1.64	1.30	2.01	2.25	1.48	1.75	6.45	6.62
65	-1.55	1.82	-21.62	13.19	0.95	2.00	-4.77	-3.97	-1.15	0.83	-3.52	38.89	-19.77
66	-0.96	-0.18	-4.50	-2.46	-11.29	-5.35	-1.03	-3.93	0.53	1.15	6.13	-6.45	-13.95
67	-1.80	-2.76	-20.72	-2.53	0.46	5.56	-3.22	8.26	-7.28	-7.54	-1.54	-12.90	-15.12
68	-2.84	8.95	-7.21	-12.95	3.99	-3.53	-2.71	-1.08	1.42	-0.67	-7.94	-35.48	-4.65
69	-0.33	-14.84	-	3.49	-2.14	-1.51	-1.47	0.36	1.24	2.39	-0.36	-	-
70	2.05	-11.05	-4.50	7.48	-4.12	3.41	3.92	-1.23	-3.08	5.91	0.73	-	-5.81
71	0.99	17.87	-2.70	3.99	-1.98	1.09	-0.04	1.10	2.32	1.44	1.31	-	-16.28
72	-1.86	-0.65	-	2.21	-0.41	-2.38	-0.63	-2.21	-5.84	-4.63	-0.83	-	7.31
73	-1.09	-3.10	-4.50	-2.64	-0.59	0.80	-1.30	-3.97	3.68	-0.24	-3.83	-	-
74	0.25	3.26	-7.21	0.05	-2.77	-1.29	2.09	-1.57	0.78	-0.47	-0.08	-29.03	78.74
75	0.88	-3.31	25.00	-7.91	-0.85	0.95	1.09	2.89	1.64	-1.28	3.02	-	-
76	0.77	6.58	-3.60	1.53	0.04	-2.32	1.51	-3.68	0.66	2.97	2.19	-	-
77	0.10	5.26	-2.70	4.32	-2.57	-1.41	2.43	-0.80	-3.45	-1.27	0.80	-	-
78	0.47	-3.87	-5.41	1.85	5.72	-0.26	-0.79	3.91	-0.78	0.30	1.68	-	-
79	1.18	-	-4.50	-2.88	0.91	1.82	0.40	1.27	5.65	1.34	-0.59	17.20	-
80	0.32	1.32	69.59	-2.52	5.58	-0.39	0.50	1.37	-2.10	0.42	-1.77	-	-
81	-0.21	-3.87	-	-2.88	-2.57	1.92	0.67	0.10	-2.96	-0.69	-1.87	27.78	-
82	0.69	-3.31	-	-0.72	2.86	-0.34	0.76	0.30	0.73	1.36	0.96	-	-
83	0.37	-	-5.41	-0.72	-	-1.00	0.94	0.46	4.54	-0.47	-0.34	-	-
84	0.31	6.24	-	4.59	-3.37	-0.96	0.77	-1.00	1.17	-0.83	1.41	-	-
85	-0.28	-1.66	-	-	0.61	0.21	-0.33	-0.84	-1.32	-1.01	0.31	-	-
86	1.03	3.95	-	-0.90	5.68	1.53	0.57	1.12	-0.31	0.79	1.07	-	-
87	0.32	-2.21	-	-0.36	3.41	0.23	-0.16	0.05	1.81	0.20	0.19	-	-
88	-0.43	-	-	-1.80	-1.39	-0.59	-0.42	-1.46	-0.62	-0.18	0.58	-	-
89	0.37	-	-	-	-	0.78	-	-0.46	3.09	0.09	-	-	-
90+	1.26	-4.42	-	-1.44	3.85	1.05	1.25	4.99	-0.39	0.10	2.30	-	-10.47



**Table C4. Percentage distribution of out-migrants by age for each major age group, Canada, Provinces and Territories, one year mobility, females**

Age Group	Canada	Nfld	P.E.I.	N.S.	N.B.	Que.	Ont.	Man.	Sask.	Alta	B.C.	Yukon	N.W.T.
0-17	100.00	100.00	100.00	100.00	100.00	100.00	100.00	100.00	100.00	100.00	100.00	100.00	100.00
0	4.16	2.76	1.56	4.60	3.14	3.58	4.90	4.02	3.94	4.07	4.28	6.25	2.64
1	8.69	8.02	11.43	11.06	7.60	10.16	8.21	7.21	8.17	9.39	7.92	2.23	12.08
2	7.96	5.97	9.61	10.76	7.18	7.32	8.33	7.40	6.77	8.55	7.39	8.48	7.55
3	7.61	9.89	12.47	7.27	10.74	6.61	7.04	7.63	6.74	7.61	8.28	10.71	6.23
4	6.12	5.35	5.19	6.72	4.47	6.29	6.22	5.79	5.08	7.04	5.99	2.23	6.42
5	6.30	6.42	4.94	7.07	6.76	4.44	6.87	8.05	6.04	6.33	5.52	2.23	6.60
6	6.25	4.55	3.90	6.26	6.10	5.26	6.27	6.98	6.18	6.69	5.82	19.64	7.17
7	5.46	6.95	9.87	4.70	6.16	5.34	5.35	4.79	4.32	6.23	5.02	4.46	7.17
8	5.73	7.93	5.19	4.49	5.19	7.40	5.64	6.09	4.90	5.60	5.74	8.93	2.08
9	5.54	6.60	4.94	4.80	3.08	6.61	5.21	5.56	6.24	5.17	6.39	4.46	6.23
10	5.45	5.17	9.35	4.55	6.76	5.47	5.41	4.83	6.10	4.97	5.93	4.02	5.09
11	4.67	4.19	3.90	6.82	5.19	5.72	4.08	4.68	4.78	3.88	5.04	0.89	8.68
12	4.28	1.96	6.75	3.69	1.81	3.98	4.76	4.68	4.99	3.80	4.61	4.91	7.74
13	4.45	6.51	2.86	2.83	4.59	3.63	5.11	5.29	4.35	4.34	3.62	2.68	6.60
14	4.10	2.94	2.34	2.42	6.58	4.85	4.31	3.60	5.22	3.61	3.87	4.02	1.32
15	4.39	3.92	0.78	4.14	3.44	3.06	4.25	4.52	6.91	4.57	4.80	4.46	0.75
16	4.13	6.42	3.90	4.09	6.94	4.58	3.96	4.29	4.03	3.41	3.96	2.23	3.02
17	4.70	4.46	1.04	3.74	4.28	5.72	4.06	4.60	5.25	4.75	5.84	7.14	2.64
18-24	100.00	100.00	100.00	100.00	100.00	100.00	100.00	100.00	100.00	100.00	100.00	100.00	100.00
18	8.63	10.69	2.14	8.14	11.23	6.68	7.67	5.79	15.96	7.80	8.35	6.95	11.95
19	11.63	15.86	2.14	11.30	9.09	8.69	11.47	9.54	13.20	12.47	13.64	11.76	13.52
20	14.85	16.40	18.29	14.50	16.64	14.29	13.42	13.72	15.47	14.99	16.49	19.79	13.21
21	15.61	11.83	12.83	13.02	17.31	15.42	16.38	15.01	15.07	16.05	16.56	18.18	15.41
22	16.07	13.17	25.18	16.28	16.24	16.37	17.69	18.86	14.28	16.09	13.16	5.35	16.35
23	15.75	13.17	17.81	17.62	16.84	19.46	14.46	19.24	13.10	16.96	14.08	8.02	6.29
24	17.46	18.88	21.62	19.15	12.63	19.09	18.92	17.85	12.93	15.65	17.72	29.95	23.27
25-44	100.00	100.00	100.00	100.00	100.00	100.00	100.00	100.00	100.00	100.00	100.00	100.00	100.00
25	7.75	8.38	6.59	9.74	8.14	8.87	7.46	7.70	8.65	6.77	7.64	3.39	3.66
26	8.29	9.93	8.10	10.87	9.25	9.29	8.45	8.09	6.58	6.92	8.19	6.78	8.14
27	8.47	10.31	8.29	8.40	7.43	9.05	9.02	7.36	8.27	8.27	7.52	10.90	6.84
28	7.37	10.22	11.30	8.10	7.78	7.31	7.52	6.74	7.73	6.42	6.85	6.30	9.43
29	7.15	5.65	5.46	7.36	8.34	5.86	6.16	6.72	7.80	8.55	8.48	6.54	9.08
30	6.15	5.37	0.75	7.56	6.56	6.01	6.01	5.67	6.88	6.44	5.87	8.47	3.77
31	6.01	4.14	8.10	3.49	6.16	6.50	6.54	5.97	5.14	6.57	5.97	0.24	5.90
32	5.95	6.97	5.46	5.38	6.95	4.65	6.05	6.01	4.69	6.33	6.36	8.96	10.38
33	5.39	5.13	0.75	5.87	6.01	5.56	4.80	6.49	5.25	6.51	4.81	1.45	4.13
34	4.81	4.43	3.77	3.67	3.32	5.44	4.92	5.17	4.09	5.32	4.55	5.57	5.54
35	4.54	4.99	3.95	3.47	3.32	4.13	4.74	4.39	4.52	4.90	4.93	3.39	4.48
36	4.34	4.99	4.71	3.05	4.03	3.80	4.87	3.59	5.20	4.68	3.59	8.96	0.94
37	3.66	1.84	4.52	3.05	3.63	3.98	4.00	3.41	3.92	3.24	3.82	4.36	3.89
38	3.36	3.06	4.71	3.34	2.13	3.21	3.32	4.41	3.30	2.94	4.10	0.24	4.72
39	3.03	3.30	2.45	3.47	3.36	2.85	2.51	2.93	4.46	2.90	3.12	6.05	4.13
40	3.05	1.88	4.52	3.00	2.61	3.27	3.28	4.34	2.12	2.85	2.73	4.84	3.07
41	2.84	1.65	4.14	1.71	3.60	2.45	3.18	2.74	3.32	2.66	2.68	2.42	5.54
42	2.76	2.31	3.39	3.00	1.82	2.88	2.64	2.72	3.00	2.76	3.11	2.91	2.12
43	2.49	2.82	5.46	2.92	3.79	2.23	2.32	2.93	2.21	2.32	2.36	5.81	1.06
44	2.60	2.64	3.58	2.58	1.78	2.66	2.21	2.63	2.87	2.66	3.32	2.42	3.18





**Table C4. Percentage distribution of out-migrants by age for each major age group, Canada, Provinces and Territories, one year mobility, females - concluded**

Age Group	Canada	Nfld	P.E.I.	N.S.	N.B.	Que.	Ont.	Man.	Sask.	Alta	B.C.	Yukon	N.W.T.
45-64	100.00	100.00	100.00	100.00	100.00	100.00	100.00	100.00	100.00	100.00	100.00	100.00	100.00
45	8.09	6.02	11.11	11.02	7.18	7.04	8.48	9.83	9.11	6.74	8.61	-	7.61
46	7.53	13.25	9.63	8.55	10.02	8.53	6.73	8.73	6.57	6.85	7.38	2.04	4.57
47	7.40	6.93	-	9.87	11.34	7.56	8.08	6.43	8.45	6.93	5.10	1.02	8.63
48	6.20	3.31	21.48	10.69	6.24	4.94	5.28	9.65	6.76	5.28	5.92	6.12	10.66
49	7.01	10.84	11.85	5.92	7.37	4.47	7.60	6.62	7.51	7.01	6.97	7.14	12.18
50	5.28	1.81	4.44	8.06	2.46	4.83	4.90	6.07	6.10	5.08	6.09	10.20	7.11
51	5.38	11.14	10.37	6.91	6.24	5.45	5.03	5.15	4.51	5.12	5.27	1.02	4.06
52	5.18	5.72	5.19	3.95	3.40	5.71	5.75	2.48	3.85	5.78	5.57	9.18	5.08
53	4.68	3.01	13.33	8.72	3.78	2.37	5.48	3.95	4.23	5.85	2.58	4.08	7.61
54	5.38	8.43	-	1.48	13.04	3.70	4.78	5.24	4.32	6.97	5.39	12.24	6.09
55	3.99	1.20	7.41	1.97	5.86	4.63	2.60	6.25	4.51	3.50	5.21	5.10	9.64
56	3.76	8.13	-	1.81	8.88	1.23	4.83	3.58	2.72	3.58	3.46	7.14	4.06
57	3.70	-	-	2.30	1.32	5.19	4.80	3.03	3.19	3.00	3.34	9.18	2.03
58	4.19	3.61	0.74	5.76	2.08	4.42	4.13	5.06	1.13	5.24	4.39	7.14	2.03
59	3.29	0.60	-	2.63	0.95	4.99	2.05	2.11	4.04	5.12	3.34	5.10	4.06
60	5.12	3.31	4.44	1.97	1.13	7.46	4.98	3.95	6.01	5.58	5.21	7.14	2.54
61	3.98	1.51	-	-	3.21	3.75	4.58	1.65	5.45	4.62	5.33	-	2.03
62	3.36	6.02	-	3.78	2.08	4.63	3.03	4.50	4.69	1.93	3.93	-	-
63	3.14	-	-	3.13	0.95	4.37	3.00	4.32	3.76	2.85	3.46	-	-
64	3.34	5.12	-	1.48	2.46	4.73	3.93	1.38	3.10	2.97	3.46	6.12	-
65+	100.00	100.00	100.00	100.00	100.00	100.00	100.00	100.00	100.00	100.00	100.00	100.00	100.00
65	8.35	9.30	10.53	8.95	1.39	6.53	11.40	8.14	5.97	10.06	6.39	-	-
66	8.18	13.95	-	3.09	3.24	11.56	8.25	6.79	5.97	9.39	7.18	61.54	22.58
67	6.39	2.33	3.95	6.48	4.17	10.06	4.61	3.17	6.31	9.28	6.19	-	-
68	6.20	0.78	-	0.93	6.02	4.39	6.85	7.69	9.73	8.73	4.92	-	3.23
69	7.69	6.98	21.05	14.20	8.33	6.42	9.82	8.60	4.44	2.87	7.77	-	19.35
70	5.36	3.10	10.53	4.01	-	4.71	5.22	9.28	4.95	5.64	6.19	-	-
71	6.14	3.88	11.84	10.49	6.02	3.21	7.16	2.71	10.07	6.85	4.52	-	-
72	4.75	-	9.21	-	0.46	3.21	5.28	6.56	6.48	5.86	5.41	-	-
73	4.65	13.18	-	4.32	10.65	4.82	4.25	4.75	3.24	3.54	5.21	-	-
74	3.57	-	-	2.47	-	3.96	5.28	3.85	2.05	2.76	3.93	-	-
75	3.72	-	-	8.02	6.94	3.21	4.00	4.98	2.73	3.65	2.65	-	-
76	3.50	5.43	-	1.54	5.56	2.03	4.18	3.62	3.41	2.76	4.62	-	3.23
77	3.75	17.83	-	1.23	7.87	2.89	2.24	0.68	3.92	3.98	6.59	-	-
78	3.94	-	-	4.01	5.56	4.39	2.43	1.13	5.63	3.87	6.88	-	-
79	3.04	-	7.89	0.62	5.09	5.03	1.94	0.91	3.24	2.87	3.93	38.46	-
80	2.07	-	5.26	8.02	2.31	3.00	0.61	1.36	2.56	1.44	2.36	-	-
81	3.08	13.95	-	4.94	3.70	2.89	1.64	5.66	3.92	2.21	3.05	-	-
82	2.10	-	-	1.23	1.39	2.25	2.67	2.49	1.19	1.33	2.06	-	32.26
83	1.76	1.55	9.21	-	-	3.21	1.76	3.17	1.54	0.88	1.18	-	-
84	2.58	-	-	1.85	4.17	3.21	2.24	5.88	1.19	2.76	1.67	-	19.35
85	1.79	-	10.53	-	-	3.53	1.33	3.39	2.73	0.77	1.18	-	-
86	0.98	-	-	1.85	2.31	0.54	0.73	0.91	1.88	0.44	1.47	-	-
87	1.42	4.65	-	3.40	-	0.64	1.52	-	4.61	1.66	-	-	-
88	1.06	3.10	-	-	-	0.64	1.52	2.04	1.19	1.11	0.59	-	-
89	1.11	-	-	1.23	5.09	-	0.97	2.26	-	1.77	1.28	-	-
90+	2.83	-	-	7.10	9.72	3.64	2.12	-	1.02	3.54	2.75	-	-



**Table C5. Percentage distribution of out-migrants by age for each major age group, Canada, Provinces and Territories, five year mobility, females (age = age at census -2)**

Age Group	Canada	Nfld	P.E.I.	N.S.	N.B.	Que.	Ont.	Man.	Sask.	Alta	B.C.	Yukon	N.W.T.
0-17	100.00	100.00	100.00	100.00	100.00	100.00	100.00	100.00	100.00	100.00	100.00	100.00	100.00
0	4.61	4.83	3.60	5.74	4.31	4.80	5.13	4.53	4.06	4.47	4.07	3.11	4.59
1	5.89	5.35	7.59	5.67	5.53	6.54	5.92	5.55	5.62	6.10	5.66	6.56	5.72
2	7.31	7.11	10.47	6.92	7.23	6.61	7.38	6.91	7.23	8.01	6.71	6.79	8.12
3	7.25	5.78	7.27	7.32	7.02	6.42	7.94	7.45	6.56	7.31	7.85	4.12	6.33
4	6.93	5.90	5.52	6.35	6.80	7.85	6.88	7.61	6.26	7.51	6.23	8.23	5.16
5	6.56	4.98	8.79	6.33	6.52	6.97	6.25	5.84	6.01	7.20	6.73	7.01	8.17
6	6.28	6.18	5.52	5.89	5.09	6.29	6.51	5.97	5.87	6.56	6.53	10.90	5.26
7	6.13	4.50	4.88	7.27	5.79	5.83	6.06	6.66	6.01	6.04	6.41	8.90	5.92
8	5.85	4.86	6.31	5.66	5.76	6.13	5.96	6.27	5.95	5.87	5.33	5.34	6.64
9	5.43	4.74	4.56	4.79	4.46	5.85	5.22	5.92	5.64	5.24	6.18	5.78	5.26
10	4.96	3.74	4.56	4.57	4.46	5.46	5.02	4.20	5.27	5.54	4.33	1.89	6.64
11	4.98	6.28	2.88	4.84	4.80	5.66	4.88	4.79	5.84	4.67	4.50	4.34	5.31
12	4.77	4.19	5.36	4.37	4.66	5.29	5.07	4.83	4.95	4.75	3.96	4.34	5.00
13	4.55	5.57	4.64	4.37	3.83	4.29	4.45	4.45	4.12	4.90	4.81	4.89	4.24
14	4.39	4.26	6.63	4.53	6.31	3.99	4.37	4.43	4.42	4.11	4.25	4.45	4.70
15	4.05	4.93	2.08	3.78	4.84	3.90	3.86	4.71	3.54	3.57	4.88	7.01	4.80
16	4.72	6.75	4.16	5.53	5.74	3.51	4.16	5.07	6.08	3.84	5.50	3.56	5.41
17	5.34	10.05	5.20	6.09	6.86	4.60	4.94	4.81	6.57	4.31	6.07	2.78	2.76
18-24	100.00	100.00	100.00	100.00	100.00	100.00	100.00	100.00	100.00	100.00	100.00	100.00	100.00
18	9.64	12.45	8.33	7.52	10.40	7.28	8.50	9.81	11.69	9.06	11.79	13.93	13.32
19	10.81	13.09	6.37	9.36	10.96	9.84	9.38	10.63	13.32	9.57	13.26	14.61	13.32
20	12.77	14.23	16.83	11.63	14.37	10.80	12.08	13.70	14.28	10.96	14.87	11.24	15.18
21	13.77	14.72	16.34	14.24	14.51	14.61	12.48	13.90	12.52	14.42	14.17	13.26	8.26
22	16.50	16.38	18.63	17.26	17.06	18.40	16.27	15.18	14.18	16.60	17.00	15.96	18.55
23	17.63	14.89	13.40	19.54	16.05	18.54	19.94	16.54	17.59	18.18	14.51	15.96	17.54
24	18.87	14.23	20.10	20.44	16.65	20.54	21.36	20.24	16.42	21.20	14.40	15.06	13.83
25-44	100.00	100.00	100.00	100.00	100.00	100.00	100.00	100.00	100.00	100.00	100.00	100.00	100.00
25	7.87	9.95	11.24	9.49	9.74	9.45	7.11	7.71	8.07	7.10	7.29	6.26	5.48
26	7.84	10.29	9.83	8.75	9.60	9.05	7.79	7.68	8.62	6.84	6.69	3.24	5.44
27	7.45	6.78	8.22	7.83	7.62	7.55	7.61	7.37	7.55	6.87	8.09	4.45	7.04
28	7.27	8.61	7.79	7.68	6.15	7.36	7.61	6.74	7.95	6.96	6.86	5.81	5.84
29	6.81	7.07	8.37	6.67	7.13	7.24	6.65	6.32	7.03	6.71	7.25	2.87	5.33
30	6.65	7.04	4.96	6.30	6.32	6.40	6.37	6.51	6.81	7.32	6.43	5.51	8.31
31	6.17	4.82	3.80	5.97	6.47	5.65	5.94	6.19	6.55	6.94	5.87	9.58	5.01
32	5.87	5.56	4.04	5.55	5.16	6.16	5.74	5.95	5.30	6.26	5.87	8.97	7.00
33	5.37	4.93	5.89	4.16	5.23	5.21	5.54	5.29	5.07	5.77	5.31	4.00	7.62
34	5.29	4.43	3.75	5.07	4.91	4.38	5.46	4.74	5.58	5.77	5.75	7.24	4.06
35	4.70	3.92	5.26	4.48	4.10	4.20	4.30	5.39	4.84	5.04	5.12	5.13	5.73
36	4.15	4.11	3.70	3.34	4.02	3.47	4.40	4.26	3.69	4.37	4.38	3.54	7.47
37	3.86	3.16	1.75	4.03	3.77	3.86	3.66	3.84	3.68	4.13	4.12	4.07	4.32
38	3.77	3.33	3.80	3.53	3.08	3.66	3.79	4.58	3.38	3.82	3.87	7.62	2.72
39	3.37	2.79	2.77	2.99	3.06	3.21	3.80	3.29	3.05	3.07	3.78	4.45	4.83
40	3.31	3.16	2.97	3.47	2.80	3.35	3.55	3.53	3.00	3.44	2.82	3.70	3.27
41	3.04	2.69	3.41	3.14	3.40	3.12	3.01	3.29	3.01	2.79	3.07	6.18	2.79
42	2.95	2.93	2.97	3.36	2.93	2.71	2.91	3.35	2.81	2.86	3.00	3.47	3.08
43	2.29	2.00	1.95	2.42	2.23	2.14	2.59	2.06	2.00	2.07	2.73	1.43	2.36
44	1.99	2.44	3.55	1.78	2.28	1.83	2.19	1.92	2.00	1.87	1.72	2.49	2.29



**Table C5. Percentage distribution of out-migrants by age for each major age group, Canada, Provinces and Territories, five year mobility, females (age = age at census -2) - concluded**

Age Group	Canada	Nfld	P.E.I.	N.S.	N.B.	Que.	Ont.	Man.	Sask.	Alta	B.C.	Yukon	N.W.T.
45-64	100.00	100.00	100.00	100.00	100.00	100.00	100.00	100.00	100.00	100.00	100.00	100.00	100.00
45	8.02	8.59	10.56	14.26	9.28	6.64	7.55	6.56	8.75	7.81	8.82	6.75	10.39
46	7.40	9.61	13.61	9.98	6.74	7.81	6.25	8.24	9.14	6.65	7.21	9.65	11.87
47	6.84	10.63	10.28	8.67	8.01	6.32	6.77	5.27	6.31	6.78	7.26	6.75	8.91
48	5.86	3.37	-	6.84	5.95	4.66	6.02	6.61	6.77	6.06	5.54	6.43	6.86
49	5.23	7.16	4.17	5.90	8.25	5.26	4.73	4.23	6.43	4.91	5.67	6.43	3.15
50	5.68	8.69	13.06	4.39	5.89	5.32	5.37	4.99	5.79	6.20	5.81	3.22	6.31
51	4.81	7.67	4.72	6.74	8.01	5.04	3.97	5.59	4.02	4.87	4.29	2.89	7.24
52	4.83	6.34	3.61	4.23	8.07	2.76	4.51	5.24	4.42	5.82	4.86	8.36	5.94
53	4.79	7.36	3.61	5.49	4.92	4.71	4.15	5.96	4.90	5.24	4.02	1.61	6.12
54	4.41	3.37	5.00	3.61	4.92	3.67	4.59	4.87	4.07	4.96	3.85	3.86	5.75
55	4.66	4.60	7.22	3.97	3.16	4.00	5.04	3.81	5.33	4.79	5.15	1.61	3.71
56	4.05	4.91	5.28	4.28	3.34	3.81	4.30	4.85	3.18	3.55	4.49	8.04	2.97
57	3.93	3.07	3.06	3.45	3.22	4.79	3.47	4.20	3.18	4.44	3.67	5.47	7.24
58	4.77	1.33	0.83	3.40	2.97	5.52	5.55	5.77	3.97	4.78	3.78	3.86	3.15
59	4.24	0.82	2.78	1.93	2.12	5.04	4.63	2.93	4.88	4.70	4.55	-	2.23
60	4.37	2.45	1.94	2.72	2.85	5.22	4.83	4.97	3.90	3.93	4.71	4.50	1.86
61	3.98	2.15	3.33	2.56	1.88	4.30	4.73	4.20	3.90	3.71	4.11	0.96	0.74
62	4.03	3.27	1.94	1.83	4.55	4.63	4.46	3.51	4.21	3.62	4.15	8.36	1.67
63	4.32	1.74	2.78	3.55	4.85	5.33	4.60	3.63	3.71	4.19	4.51	6.75	1.48
64	3.78	2.86	2.22	2.19	1.03	5.18	4.47	4.57	3.13	2.99	3.54	4.50	2.41
65+	100.00	100.00	100.00	100.00	100.00	100.00	100.00	100.00	100.00	100.00	100.00	100.00	100.00
65	9.67	13.28	6.21	10.85	4.44	9.14	10.55	10.20	9.42	12.29	6.86	8.00	10.84
66	9.10	7.81	3.73	4.51	8.32	9.95	9.70	10.20	7.60	10.49	7.99	10.00	8.43
67	9.49	16.02	8.07	15.00	6.80	8.95	10.27	8.72	8.22	8.62	9.00	18.00	13.25
68	7.64	5.86	6.21	6.10	5.13	7.40	7.66	8.66	8.28	6.75	9.00	8.00	8.43
69	6.86	7.81	13.04	9.88	6.24	3.92	7.16	8.72	6.18	8.80	5.67	28.00	4.82
70	5.64	3.52	8.07	4.15	3.47	4.97	6.44	4.14	7.09	4.55	6.59	18.00	7.23
71	5.09	6.64	2.48	4.15	7.91	5.84	4.96	3.22	6.30	3.19	6.35	-	-
72	5.23	4.69	5.59	2.68	2.22	6.22	6.16	4.21	5.33	4.92	4.45	-	18.07
73	4.56	1.95	8.07	2.68	2.50	4.17	4.89	6.31	5.96	4.26	4.15	-	-
74	4.23	8.59	4.35	4.27	3.33	3.20	4.24	2.91	5.39	5.76	3.91	-	2.41
75	4.82	3.91	-	3.54	5.13	5.47	4.07	3.71	5.62	4.44	6.66	-	6.02
76	3.39	-	-	2.68	2.08	3.79	3.46	3.59	2.33	3.52	4.35	-	-
77	3.59	3.13	3.73	1.10	4.16	3.26	2.72	3.77	3.91	4.51	4.83	10.00	6.02
78	3.06	2.34	2.48	2.32	3.33	3.20	2.74	3.22	4.76	2.31	3.47	-	-
79	3.24	5.08	6.83	6.10	7.49	3.23	2.59	4.21	2.95	2.27	2.92	-	-
80	2.13	2.34	-	4.27	1.39	3.08	1.68	2.72	1.42	1.32	2.55	-	-
81	1.84	0.78	4.35	3.78	1.39	2.58	1.81	1.61	1.13	1.43	1.63	-	-
82	2.06	-	4.35	1.22	4.72	2.89	1.76	1.79	1.70	1.98	1.70	-	7.23
83	1.77	3.52	2.48	0.98	3.61	1.93	1.06	2.60	1.59	1.83	2.14	-	-
84	1.22	-	3.11	2.07	3.05	1.03	1.20	1.61	0.28	1.65	0.78	-	-
85	1.12	-	3.73	0.61	-	0.87	1.63	0.37	1.76	1.10	0.92	-	-
86	0.88	1.56	-	0.98	0.14	1.24	0.65	1.11	0.40	0.70	1.43	-	-
87	0.82	1.17	-	-	3.61	0.62	0.30	1.42	0.51	1.43	0.88	-	-
88	0.61	-	-	-	3.19	0.22	0.61	0.56	0.62	0.26	0.82	-	7.23
89	0.53	-	3.11	2.68	-	0.68	0.44	0.19	0.51	0.40	0.31	-	-
90+	1.41	-	-	3.41	6.38	2.14	1.24	0.25	0.74	1.21	0.65	-	-



**Table C6. Average absolute differences between one year and five year distribution of out-migrants by age for each major age group, Canada, Provinces and Territories (females)**

Age Group	Canada	Nfld	P.E.I.	N.S.	N.B.	Que.	Ont.	Man.	Sask.	Alta	B.C.	Yukon	N.W.T.
0-17	0.53	2.00	2.40	1.45	1.37	1.07	0.59	0.78	0.99	0.66	0.77	3.43	2.25
0	-0.45	-2.07	-2.04	-1.14	-1.17	-1.23	-0.22	-0.51	-0.12	-0.40	0.21	3.14	-1.95
1	2.80	2.67	3.83	5.39	2.08	3.62	2.29	1.66	2.55	3.28	2.26	-4.33	6.36
2	0.65	-1.14	-0.86	3.84	-0.05	0.71	0.95	0.49	-0.46	0.54	0.68	1.70	-0.57
3	0.35	4.11	5.19	-0.05	3.73	0.19	-0.90	0.18	0.18	0.30	0.42	6.60	-0.10
4	-0.82	-0.55	-0.32	0.37	-2.34	-1.56	-0.66	-1.82	-1.18	-0.47	-0.24	-6.00	1.26
5	-0.25	1.44	-3.86	0.74	0.24	-2.53	0.62	2.21	0.03	-0.87	-1.20	-4.78	-1.56
6	-0.03	-1.64	-1.62	0.38	1.01	-1.03	-0.24	1.00	0.32	0.14	-0.71	8.74	1.91
7	-0.67	2.45	4.99	-2.57	0.36	-0.49	-0.71	-1.87	-1.70	0.19	-1.40	-4.43	1.25
8	-0.12	3.08	-1.12	-1.16	-0.57	1.27	-0.31	-0.17	-1.05	-0.27	0.40	3.59	-4.56
9	0.11	1.86	0.38	0.01	-1.39	0.76	-0.01	-0.36	0.61	-0.07	0.21	-1.32	0.97
10	0.49	1.43	4.79	-0.02	2.29	0.01	0.39	0.63	0.82	-0.57	1.59	2.13	-1.54
11	-0.32	-2.09	1.02	1.98	0.39	0.05	-0.80	-0.11	-1.05	-0.79	0.54	-3.45	3.37
12	-0.48	-2.23	1.40	-0.68	-2.85	-1.31	-0.31	-0.16	0.04	-0.96	0.65	0.57	2.73
13	-0.10	0.94	-1.78	-1.54	0.76	-0.66	0.65	0.84	0.22	-0.57	-1.19	-2.22	2.37
14	-0.29	-1.32	-4.30	-2.11	0.27	0.86	-0.06	-0.83	0.80	-0.50	-0.38	-0.43	-3.38
15	0.35	-1.01	-1.30	0.36	-1.40	-0.84	0.39	-0.19	3.37	1.00	-0.07	-2.54	-4.04
16	-0.59	-0.33	-0.26	-1.44	1.20	1.07	-0.20	-0.78	-2.06	-0.44	-1.54	-1.33	-2.39
17	-0.64	-5.59	-4.16	-2.35	-2.57	1.12	-0.88	-0.22	-1.32	0.44	-0.23	4.36	-0.11
18-24	1.36	2.74	3.98	1.55	1.91	1.49	2.50	2.14	2.32	2.44	2.20	8.10	4.80
18	-1.02	-1.76	-6.20	0.61	0.83	-0.60	-0.83	-4.02	4.27	-1.27	-3.44	-6.98	-1.37
19	0.82	2.77	-4.23	1.94	-1.87	-1.15	2.09	-1.09	-0.13	2.89	0.38	-2.84	0.20
20	2.08	2.16	1.46	2.88	2.28	3.48	1.33	0.02	1.19	4.03	1.62	8.55	-1.97
21	1.85	-2.89	-3.51	-1.22	2.81	0.81	3.90	1.10	2.55	1.63	2.39	4.92	7.15
22	-0.43	-3.21	6.55	-0.98	-0.82	-2.03	1.43	3.69	0.10	-0.51	-3.84	-10.61	-2.20
23	-1.88	-1.72	4.42	-1.93	0.79	0.92	-5.48	2.70	-4.50	-1.22	-0.43	-7.93	-11.25
24	-1.42	4.65	1.52	-1.30	-4.01	-1.45	-2.44	-2.39	-3.49	-5.55	3.32	14.89	9.44
25-44	0.30	1.02	2.03	0.88	0.77	0.55	0.48	0.49	0.71	0.55	0.56	2.99	2.14
25	-0.12	-1.57	-4.65	0.25	-1.60	-0.58	0.36	-0.01	0.57	-0.33	0.35	-2.87	-1.82
26	0.45	-0.35	-1.73	2.12	-0.35	0.24	0.66	0.42	-2.04	0.08	1.50	3.54	2.69
27	1.02	3.53	0.06	0.57	-0.19	1.49	1.42	-0.01	0.72	1.40	-0.57	6.45	-0.20
28	0.11	1.61	3.51	0.42	1.63	-0.05	-0.09	-	-0.22	-0.54	-0.01	0.49	3.59
29	0.34	-1.42	-2.91	0.68	1.21	-1.37	-0.49	0.40	0.77	1.84	1.23	3.67	3.75
30	-0.50	-1.67	-4.21	1.25	0.24	-0.39	-0.35	-0.85	0.07	-0.88	-0.56	2.97	-4.54
31	-0.16	-0.68	4.30	-2.48	-0.31	0.84	0.60	-0.23	-1.41	-0.38	0.10	-9.34	0.89
32	0.08	1.41	1.42	-0.17	1.79	-1.50	0.30	0.07	-0.62	0.07	0.49	-0.02	3.37
33	0.02	0.20	-5.13	1.71	0.78	0.34	-0.73	1.20	0.18	0.74	-0.50	-2.54	-3.49
34	-0.49	-	0.02	-1.40	-1.59	1.06	-0.54	0.43	-1.49	-0.45	-1.20	-1.67	1.48
35	-0.16	1.07	-1.30	-1.01	-0.78	-0.07	0.45	-1.01	-0.32	-0.14	-0.18	-1.74	-1.25
36	0.19	0.88	1.01	-0.29	0.01	0.33	0.48	-0.67	1.50	0.31	-0.79	5.41	-6.53
37	-0.19	-1.32	2.77	-0.98	-0.14	0.12	0.33	-0.44	0.24	-0.88	-0.31	0.29	-0.43
38	-0.40	-0.27	0.91	-0.18	-0.95	-0.44	-0.47	-0.16	-0.08	-0.88	0.24	-7.37	2.00
39	-0.34	0.50	-0.33	0.48	0.30	-0.36	-1.29	-0.37	1.41	-0.17	-0.66	1.60	-0.70
40	-0.27	-1.28	1.55	-0.48	-0.20	-0.08	-0.27	0.81	-0.88	-0.60	-0.09	1.15	-0.20
41	-0.20	-1.04	0.74	-1.43	0.19	-0.67	0.16	-0.54	0.31	-0.14	-0.39	-3.76	2.75
42	-0.19	-0.62	0.42	-0.36	-1.11	0.17	-0.27	-0.63	0.19	-0.10	0.11	-0.56	-0.96
43	0.19	0.83	3.51	0.51	1.56	0.09	-0.27	0.86	0.21	0.25	-0.37	4.38	-1.30
44	0.61	0.19	0.03	0.79	-0.50	0.83	0.02	0.71	0.87	0.79	1.60	-0.07	0.90



**Table C6. Average absolute differences between one year and five year distribution of out-migrants by age for each major age group, Canada, Provinces and Territories (females) - concluded**

Age Group	Canada	Nfld	P.E.I.	N.S.	N.B.	Que.	Ont.	Man.	Sask.	Alta	B.C.	Yukon	N.W.T.
45-64	0.55	2.72	4.93	1.71	2.60	0.93	1.14	1.59	0.88	0.88	0.78	3.92	2.63
45	0.07	-2.56	0.56	-3.24	-2.10	0.41	0.93	3.28	0.35	-1.07	-0.21	-6.75	-2.78
46	0.13	3.64	-3.98	-1.43	3.28	0.72	0.47	0.49	-2.56	0.21	0.17	-7.61	-7.31
47	0.56	-3.71	-10.28	1.20	3.33	1.24	1.31	1.17	2.14	0.15	-2.17	-5.73	-0.28
48	0.34	-0.06	21.48	3.85	0.29	0.28	-0.74	3.05	-0.01	-0.78	0.38	-0.31	3.80
49	1.78	3.69	7.69	0.02	-0.88	-0.78	2.88	2.39	1.08	2.09	1.30	0.71	9.03
50	-0.40	-6.88	-8.61	3.67	-3.43	-0.49	-0.47	1.08	0.32	-1.12	0.28	6.99	0.80
51	0.57	3.48	5.65	0.17	-1.77	0.41	1.06	-0.44	0.49	0.25	0.98	-1.87	-3.17
52	0.35	-0.62	1.57	-0.28	-4.67	2.95	1.24	-2.76	-0.58	-0.04	0.70	0.82	-0.86
53	-0.11	-4.35	9.72	3.23	-1.13	-2.34	1.32	-2.01	-0.68	0.61	-1.44	2.47	1.49
54	0.96	5.06	-5.00	-2.12	8.13	0.03	0.19	0.37	0.25	2.01	1.54	8.39	0.34
55	-0.67	-3.40	0.19	-2.00	2.70	0.63	-2.44	2.44	-0.83	-1.29	0.06	3.49	5.93
56	-0.30	3.22	-5.28	-2.48	5.55	-2.58	0.53	-1.27	-0.46	0.03	-1.04	-0.90	1.09
57	-0.23	-3.07	-3.06	-1.15	-1.89	0.41	1.33	-1.17	0.01	-1.43	-0.33	3.72	-5.21
58	-0.58	2.29	-0.09	2.36	-0.89	-1.10	-1.43	-0.72	-2.84	0.46	0.62	3.28	-1.12
59	-0.94	-0.22	-2.78	0.70	-1.18	-0.05	-2.58	-0.82	-0.84	0.43	-1.21	5.10	1.83
60	0.75	0.86	2.50	-0.74	-1.72	2.23	0.15	-1.01	2.11	1.65	0.50	2.64	0.68
61	-	-0.64	-3.33	-2.56	1.33	-0.55	-0.16	-2.55	1.55	0.91	1.22	-0.96	1.29
62	-0.66	2.75	-1.94	1.95	-2.47	-	-1.44	0.99	0.49	-1.69	-0.22	-8.36	-1.67
63	-1.18	-1.74	-2.78	-0.43	-3.91	-0.96	-1.60	0.69	0.05	-1.34	-1.06	-6.75	-1.48
64	-0.44	2.26	-2.22	-0.71	1.43	-0.45	-0.54	-3.19	-0.03	-0.03	-0.08	1.62	-2.41
65+	0.74	4.40	3.66	2.42	2.87	1.39	1.06	1.99	1.61	1.33	1.28	6.92	5.87
65	-1.31	-3.98	4.32	-1.90	-3.05	-2.61	0.85	-2.06	-3.44	-2.23	-0.47	-8.00	-10.84
66	-0.93	6.14	-3.73	-1.43	-5.08	1.62	-1.45	-3.42	-1.63	-1.10	-0.81	51.54	14.15
67	-3.10	-13.69	-4.13	-8.52	-2.63	1.11	-5.66	-5.55	-1.91	0.66	-2.81	-18.00	-13.25
68	-1.44	-5.08	-6.21	-5.17	0.89	-3.01	-0.81	-0.97	1.45	1.98	-4.09	-8.00	-5.21
69	0.83	-0.84	8.01	4.32	2.09	2.51	2.66	-0.12	-1.75	-5.93	2.09	-28.00	14.54
70	-0.28	-0.41	2.45	-0.13	-3.47	-0.26	-1.23	5.13	-2.14	1.09	-0.40	-18.00	-7.23
71	1.05	-2.76	9.36	6.35	-1.89	-2.63	2.20	-0.50	3.77	3.66	-1.83	-	-
72	-0.49	-4.69	3.62	-2.68	-1.76	-3.01	-0.89	2.36	1.15	0.94	0.96	-	-18.07
73	0.09	11.23	-8.07	1.64	8.15	0.65	-0.64	-1.56	-2.71	-0.72	1.07	-	-
74	-0.66	-8.59	-4.35	-1.80	-3.33	0.76	1.04	0.94	-3.34	-3.00	0.03	-	-2.41
75	-1.11	-3.91	-	4.49	1.81	-2.26	-0.07	1.27	-2.89	-0.79	-4.01	-	-6.02
76	0.11	5.43	-	-1.14	3.48	-1.76	0.72	0.03	1.09	-0.76	0.27	-	3.23
77	0.16	14.70	-3.73	0.14	3.71	-0.37	-0.48	-3.09	0.01	-0.53	1.76	-10.00	-6.02
78	0.88	-2.34	-2.48	1.70	2.23	1.19	-0.31	-2.08	0.87	1.56	3.42	-	-
79	-0.20	-5.08	1.06	-5.48	-2.40	1.80	-0.65	-3.30	0.29	0.60	1.01	38.46	-
80	-0.06	-2.34	5.26	3.76	0.93	-0.08	-1.08	-1.36	1.14	0.12	-0.19	-	-
81	1.24	13.17	-4.35	1.16	2.32	0.31	-0.18	4.05	2.79	0.78	1.42	-	-
82	0.04	-	-4.35	0.02	-3.33	-0.64	0.91	0.70	-0.51	-0.66	0.37	-	25.03
83	-0.01	-1.97	6.73	-0.98	-3.61	1.28	0.70	0.57	-0.05	-0.95	-0.96	-	-
84	1.36	-	-3.11	-0.22	1.12	2.19	1.04	4.27	0.91	1.11	0.89	-	19.35
85	0.67	-	6.80	-0.61	-	2.66	-0.29	3.02	0.97	-0.33	0.26	-	-
86	0.10	-1.56	-	0.88	2.18	-0.71	0.08	-0.21	1.48	-0.26	0.05	-	-
87	0.60	3.48	-	3.40	-3.61	0.02	1.22	-1.42	4.10	0.23	-0.88	-	-
88	0.45	3.10	-	-	-3.19	0.42	0.91	1.48	0.57	0.85	-0.23	-	-7.23
89	0.58	-	-3.11	-1.45	5.09	-0.68	0.53	2.08	-0.51	1.36	0.97	-	-
90+	1.42	-	-	3.68	3.34	1.50	0.88	-0.25	0.29	2.33	2.11	-	-



**APPENDIX D**  
**DISTRIBUTION BY MARITAL STATUS AND FIVE-YEAR AGE GROUP,**  
**ONE YEAR AND FIVE YEAR MOBILITY, 1991 CENSUS**



**Table D1. Percentage distribution of out-migrants by marital status and five-year age group, Canada, Provinces and Territories, one year and five year mobility, males**

Age Group	One year mobility					Five year mobility					Difference				
	Total	Single	Married	Widowed	Divorced	Total	Single	Married	Widowed	Divorced	Total	Single	Married	Widowed	Divorced
<b>Canada</b>															
15+	100.00	43.39	52.15	0.64	3.82	100.00	31.20	64.09	0.80	3.90	100.00	12.19	-11.93	-0.16	-0.09
15-19	100.00	95.91	3.88	0.06	0.14	100.00	89.63	10.31	0.04	0.02	100.00	6.28	-6.42	0.02	0.12
20-24	100.00	77.97	21.71	0.05	0.27	100.00	58.11	41.25	0.02	0.62	100.00	19.86	-19.54	0.03	-0.36
25-29	100.00	50.19	48.17	0.10	1.54	100.00	35.91	61.99	0.06	2.04	100.00	14.28	-13.82	0.04	-0.50
30-34	100.00	28.62	66.93	0.15	4.30	100.00	19.46	75.96	0.17	4.42	100.00	9.17	-9.02	-0.02	-0.12
35-39	100.00	17.38	75.23	0.38	7.00	100.00	12.61	80.94	0.31	6.13	100.00	4.77	-5.71	0.07	0.86
40-44	100.00	11.10	79.86	0.47	8.57	100.00	7.74	83.78	0.44	8.04	100.00	3.36	-3.93	0.03	0.53
45-49	100.00	7.34	81.13	0.52	11.06	100.00	5.39	84.38	0.67	9.54	100.00	1.95	-3.26	-0.15	1.52
50-54	100.00	7.08	82.38	1.29	9.25	100.00	5.98	83.87	1.55	8.58	100.00	1.09	-1.49	-0.26	0.67
55-59	100.00	5.55	81.90	1.32	11.23	100.00	4.61	85.72	2.46	7.19	100.00	0.93	-3.82	-1.14	4.05
60-64	100.00	5.24	83.22	4.71	6.90	100.00	6.55	83.41	3.93	6.14	100.00	-1.31	-0.19	0.79	0.76
65-69	100.00	4.52	82.04	5.18	8.26	100.00	4.08	84.02	7.12	4.78	100.00	0.44	-1.98	-1.95	3.48
70-74	100.00	8.80	79.22	7.71	4.17	100.00	5.35	80.28	10.60	3.77	100.00	3.45	-1.06	-2.89	0.41
75-79	100.00	8.37	77.45	12.06	2.13	100.00	5.73	73.90	18.03	2.39	100.00	2.64	3.54	-5.97	-0.26
80-84	100.00	2.34	69.30	24.27	3.80	100.00	4.31	62.93	30.56	2.10	100.00	-1.97	6.37	-6.29	1.70
85-89	100.00	22.07	42.76	34.48	-	100.00	11.42	50.14	33.15	4.74	100.00	10.65	-7.38	1.34	-4.74
90+	100.00	39.13	40.22	20.65	-	100.00	20.98	63.64	14.69	-	100.00	18.15	-23.42	5.97	-
<b>Newfoundland</b>															
15+	100.00	50.17	47.38	0.53	1.85	100.00	38.48	59.15	0.59	1.79	100.00	11.70	-11.77	-0.06	0.07
15-19	100.00	95.13	4.71	-	-	100.00	82.30	17.57	0.12	-	100.00	12.83	-12.87	-0.12	-
20-24	100.00	79.29	20.71	-	-	100.00	51.99	47.73	-	0.26	100.00	27.30	-27.02	-	-0.26
25-29	100.00	46.72	51.64	-	1.64	100.00	33.98	64.71	-	1.31	100.00	12.74	-13.07	-	0.33
30-34	100.00	19.86	76.74	-	3.57	100.00	15.12	80.56	0.42	3.84	100.00	4.75	-3.82	-0.42	-0.27
35-39	100.00	15.87	75.56	2.22	6.03	100.00	8.55	87.63	0.08	3.60	100.00	7.33	-12.08	2.15	2.43
40-44	100.00	5.97	87.31	-	6.34	100.00	8.45	83.94	1.69	6.04	100.00	-2.48	3.38	-1.69	0.30
45-49	100.00	10.00	88.00	-	1.50	100.00	1.22	96.53	-	2.45	100.00	8.78	-8.53	-	-0.95
50-54	100.00	10.00	90.00	-	-	100.00	4.01	88.83	-	6.88	100.00	5.99	1.17	-	-6.88
55-59	100.00	1.59	96.83	-	1.59	100.00	-	92.06	4.76	3.17	100.00	1.59	4.76	-4.76	-1.59
60-64	100.00	5.26	85.96	-	8.77	100.00	12.58	76.16	3.97	7.95	100.00	-7.32	9.81	-3.97	0.82
65-69	100.00	-	85.19	14.81	-	100.00	-	87.01	12.99	-	100.00	-	-1.83	1.83	-
70-74	100.00	-	80.00	20.00	-	100.00	10.00	56.67	35.00	-	100.00	-10.00	23.33	-15.00	-
75-79	100.00	-	100.00	-	-	100.00	-	76.92	30.77	-	100.00	-	23.08	-30.77	-
80-84	100.00	-	14.29	85.71	-	100.00	18.75	-	81.25	-	100.00	-18.75	14.29	4.46	-
85-89	100.00	100.00	-	-	-	100.00	-	100.00	-	-	100.00	100.00	-100.00	-	-
90+	-	-	-	-	-	100.00	-	100.00	-	-	-	-	-	-	-



**Table D1. Percentage distribution of out-migrants by marital status and five-year age group, Canada, Provinces and Territories, one year and five year mobility, males - continued**

Age Group	One year mobility					Five year mobility					Difference				
	Total	Single	Married	Widowed	Divorced	Total	Single	Married	Widowed	Divorced	Total	Single	Married	Widowed	Divorced
<b>Prince Edward Island</b>															
15+	100.00	46.64	50.40	2.06	0.81	100.00	36.28	59.67	1.37	2.62	100.00	10.36	-9.27	0.68	-1.82
15-19	100.00	100.00	-	-	-	100.00	94.02	4.99	-	0.75	100.00	5.99	-4.99	-	-0.75
20-24	100.00	72.02	27.98	-	-	100.00	59.16	40.96	-	-	100.00	12.86	-12.97	-	-
25-29	100.00	44.05	56.35	-	-	100.00	36.74	63.26	-	-	100.00	7.31	-6.91	-	-
30-34	100.00	46.71	52.63	-	-	100.00	17.43	77.29	0.18	5.28	100.00	29.28	-24.66	-0.18	-5.28
35-39	100.00	15.38	80.22	-	4.40	100.00	8.70	85.38	-	5.53	100.00	6.69	-5.16	-	-1.14
40-44	100.00	10.67	88.00	-	1.33	100.00	7.03	88.28	-	5.47	100.00	3.64	-0.28	-	-4.14
45-49	100.00	-	92.31	-	7.69	100.00	3.07	90.80	-	5.75	100.00	-3.07	1.50	-	1.95
50-54	100.00	-	100.00	-	-	100.00	13.33	77.50	-	8.33	100.00	-13.33	22.50	-	-8.33
55-59	100.00	-	79.31	20.69	-	100.00	-	67.92	20.75	11.32	100.00	-	11.39	-0.07	-11.32
60-64	100.00	10.53	42.11	47.37	-	100.00	-	77.19	22.81	-	100.00	10.53	-35.09	24.56	-
65-69	-	-	-	-	-	100.00	6.67	66.67	16.67	8.33	-	-	-	-	-
70-74	-	-	-	-	-	100.00	-	66.67	28.57	-	-	-	-	-	-
75-79	100.00	-	100.00	-	-	100.00	27.78	33.33	38.89	-	100.00	-27.78	66.67	-38.89	-
80-84	100.00	-	40.00	53.33	-	100.00	-	-	50.00	50.00	100.00	-	40.00	3.33	-50.00
85-89	-	-	-	-	-	-	-	-	-	-	-	-	-	-	-
90+	-	-	-	-	-	-	-	-	-	-	-	-	-	-	-
<b>Nova Scotia</b>															
15+	100.00	45.22	51.55	0.60	2.62	100.00	32.59	63.56	0.66	3.22	100.00	12.62	-12.01	-0.06	-0.60
15-19	100.00	94.94	5.06	-	-	100.00	91.19	8.81	-	-	100.00	3.74	-3.74	-	-
20-24	100.00	79.07	20.88	-	-	100.00	55.42	44.23	-	0.40	100.00	23.65	-23.35	-	-0.40
25-29	100.00	48.20	50.58	-	1.28	100.00	32.84	65.33	-	1.86	100.00	15.35	-14.75	-	-0.57
30-34	100.00	29.38	68.22	-	2.32	100.00	19.61	74.64	0.33	5.44	100.00	9.77	-6.43	-0.33	-3.12
35-39	100.00	12.63	80.53	-	6.84	100.00	10.75	83.50	0.23	5.56	100.00	1.89	-2.98	-0.23	1.28
40-44	100.00	7.01	85.46	1.58	6.13	100.00	5.50	86.59	0.39	7.56	100.00	1.50	-1.13	1.18	-1.43
45-49	100.00	2.08	88.54	2.78	6.60	100.00	2.69	92.02	-	5.29	100.00	-0.61	-3.48	2.78	1.31
50-54	100.00	5.48	83.56	-	10.96	100.00	4.81	89.04	1.92	4.42	100.00	0.67	-5.48	-1.92	6.54
55-59	100.00	-	90.68	-	8.47	100.00	1.18	82.84	2.96	12.72	100.00	-1.18	7.84	-2.96	-4.25
60-64	100.00	8.97	66.67	11.54	12.82	100.00	16.49	75.27	6.09	2.51	100.00	-7.51	-8.60	5.45	10.31
65-69	100.00	4.08	85.71	10.20	-	100.00	7.00	80.93	8.56	3.89	100.00	-2.92	4.78	1.64	-3.89
70-74	100.00	21.62	78.38	-	-	100.00	7.87	81.10	11.81	-	100.00	13.75	-2.72	-11.81	-
75-79	100.00	-	27.78	72.22	-	100.00	2.75	56.88	39.45	-	100.00	-2.75	-29.10	32.77	-
80-84	100.00	-	100.00	-	-	100.00	-	81.58	18.42	-	100.00	-	18.42	-18.42	-
85-89	-	-	-	-	-	100.00	-	70.59	29.41	-	-	-	-	-	-
90+	-	-	-	-	-	100.00	-	50.00	50.00	-	-	-	-	-	-





**Table D1. Percentage distribution of out-migrants by marital status and five-year age group, Canada, Provinces and Territories, one year and five year mobility, males - continued**

Age Group	One year mobility					Five year mobility					Difference				
	Total	Single	Married	Widowed	Divorced	Total	Single	Married	Widowed	Divorced	Total	Single	Married	Widowed	Divorced
<b>New Brunswick</b>															
15+	100.00	41.33	55.15	0.50	3.09	100.00	34.81	61.05	0.55	3.57	100.00	6.52	-5.90	-0.05	-0.48
15-19	100.00	98.04	0.59	1.37	-	100.00	89.04	11.07	-	-	100.00	9.00	-10.49	1.37	-
20-24	100.00	73.93	25.73	0.34	-	100.00	56.06	43.08	0.10	0.77	100.00	17.87	-17.35	0.24	-0.77
25-29	100.00	41.15	57.91	-	1.13	100.00	37.13	61.80	-	1.04	100.00	4.01	-3.89	-	0.09
30-34	100.00	17.19	79.40	-	3.41	100.00	16.91	78.54	0.12	4.35	100.00	0.28	0.86	-0.12	-0.94
35-39	100.00	16.91	76.84	-	6.43	100.00	12.03	80.61	0.34	7.03	100.00	4.88	-3.77	-0.34	-0.59
40-44	100.00	16.77	78.14	-	4.49	100.00	6.11	87.09	0.69	6.11	100.00	10.65	-8.95	-0.69	-1.62
45-49	100.00	8.62	81.72	-	10.34	100.00	5.29	82.29	0.12	12.42	100.00	3.33	-0.56	-0.12	-2.08
50-54	100.00	7.92	87.62	-	4.46	100.00	2.49	89.19	-	8.94	100.00	5.43	-1.57	-	-4.48
55-59	100.00	5.31	82.30	-	12.39	100.00	7.45	72.05	2.48	18.01	100.00	-2.14	10.25	-2.48	-5.62
60-64	100.00	-	100.00	-	-	100.00	13.98	81.72	-	3.76	100.00	-13.98	18.28	-	-3.76
65-69	100.00	-	83.33	-	16.67	100.00	-	88.70	5.65	4.78	100.00	-	-5.36	-5.65	11.88
70-74	100.00	-	100.00	-	-	100.00	-	84.44	4.44	10.00	100.00	-	15.56	-4.44	-10.00
75-79	100.00	14.29	85.71	-	-	100.00	27.38	55.95	4.76	10.71	100.00	-13.10	29.76	-4.76	-10.71
80-84	100.00	-	50.00	19.23	34.62	100.00	22.58	32.26	45.16	-	100.00	-22.58	17.74	-25.93	34.62
85-89	100.00	21.74	56.52	21.74	-	100.00	29.17	25.00	45.83	-	100.00	-7.43	31.52	-24.09	-
90+	100.00	58.33	-	41.67	-	100.00	-	66.67	33.33	-	100.00	58.33	-66.67	8.33	-
<b>Quebec</b>															
15+	100.00	44.53	51.42	0.63	3.37	100.00	34.02	61.72	1.02	3.25	100.00	10.51	-10.30	-0.39	0.12
15-19	100.00	96.47	3.43	-	-	100.00	91.96	8.01	-	-	100.00	4.51	-4.58	-	-
20-24	100.00	78.90	20.98	-	0.04	100.00	61.40	37.86	-	0.75	100.00	17.51	-16.88	-	-0.71
25-29	100.00	59.05	39.00	-	2.05	100.00	43.10	55.20	0.05	1.64	100.00	15.94	-16.20	-0.05	0.41
30-34	100.00	33.10	63.06	0.22	3.58	100.00	23.24	72.80	0.09	3.84	100.00	9.86	-9.74	0.13	-0.26
35-39	100.00	19.37	74.16	-	6.48	100.00	12.47	82.39	0.08	5.12	100.00	6.90	-8.24	-0.08	1.36
40-44	100.00	8.54	82.91	0.27	8.27	100.00	11.62	81.09	0.09	7.23	100.00	-3.08	1.82	0.18	1.04
45-49	100.00	9.49	83.13	-	7.21	100.00	7.62	82.86	0.72	8.75	100.00	1.87	0.26	-0.72	-1.54
50-54	100.00	11.06	78.76	-	9.73	100.00	5.82	84.28	2.49	7.48	100.00	5.24	-5.52	-2.49	2.25
55-59	100.00	5.15	81.25	1.84	11.40	100.00	3.26	87.12	3.91	5.79	100.00	1.89	-5.87	-2.07	5.61
60-64	100.00	3.63	91.54	5.14	-	100.00	5.11	89.28	2.64	3.05	100.00	-1.49	2.26	2.50	-3.05
65-69	100.00	4.42	87.38	3.15	5.05	100.00	3.57	84.90	9.61	2.01	100.00	0.85	2.48	-6.45	3.03
70-74	100.00	10.00	79.41	7.06	2.35	100.00	8.12	75.82	9.48	7.16	100.00	1.88	3.59	-2.42	-4.80
75-79	100.00	4.35	84.78	9.78	-	100.00	1.23	80.06	15.95	2.45	100.00	3.12	4.72	-6.17	-2.45
80-84	100.00	-	89.58	8.33	-	100.00	2.89	52.02	45.66	-	100.00	-2.89	37.56	-37.33	-
85-89	100.00	13.89	25.00	61.11	-	100.00	-	77.14	22.86	-	100.00	13.89	-52.14	38.25	-
90+	100.00	-	91.67	8.33	-	100.00	6.25	87.50	6.25	-	100.00	-6.25	4.17	2.08	-



**Table D1. Percentage distribution of out-migrants by marital status and five-year age group, Canada, Provinces and Territories, one year and five year mobility, males - continued**

Age Group	One year mobility					Five year mobility					Difference				
	Total	Single	Married	Widowed	Divorced	Total	Single	Married	Widowed	Divorced	Total	Single	Married	Widowed	Divorced
<b>Ontario</b>															
15+	100.00	43.17	52.09	0.69	4.04	100.00	28.90	65.78	1.04	4.28	100.00	14.27	-13.69	-0.35	-0.25
15-19	100.00	96.05	3.84	-	0.18	100.00	89.80	10.18	0.02	-	100.00	6.24	-6.34	-0.02	0.18
20-24	100.00	77.23	22.63	-	0.13	100.00	56.82	42.47	-	0.72	100.00	20.42	-19.85	-	-0.59
25-29	100.00	52.45	45.77	0.19	1.59	100.00	35.51	62.12	0.07	2.31	100.00	16.95	-16.35	0.11	-0.72
30-34	100.00	28.75	67.11	0.23	3.90	100.00	19.01	76.52	0.09	4.39	100.00	9.74	-9.41	0.14	-0.49
35-39	100.00	18.80	73.28	0.47	7.41	100.00	14.00	78.73	0.34	6.92	100.00	4.80	-5.46	0.13	0.49
40-44	100.00	13.72	76.37	0.46	9.45	100.00	7.47	83.98	0.59	8.00	100.00	6.25	-7.61	-0.12	1.45
45-49	100.00	8.88	78.67	0.68	11.72	100.00	6.56	82.34	1.33	9.79	100.00	2.32	-3.67	-0.65	1.93
50-54	100.00	6.18	82.16	2.30	9.45	100.00	7.07	81.45	2.06	9.44	100.00	-0.89	0.70	0.24	0.01
55-59	100.00	7.07	79.02	0.21	13.70	100.00	5.56	86.19	2.35	5.96	100.00	1.51	-7.18	-2.14	7.75
60-64	100.00	5.53	84.03	3.81	6.63	100.00	7.33	83.45	3.99	5.20	100.00	-1.80	0.58	-0.18	1.43
65-69	100.00	3.48	78.70	6.52	11.09	100.00	5.38	80.97	7.01	6.59	100.00	-1.90	-2.28	-0.49	4.49
70-74	100.00	10.00	76.22	8.38	5.41	100.00	4.63	80.62	10.53	4.39	100.00	5.37	-4.41	-2.15	1.02
75-79	100.00	7.18	79.49	11.79	1.54	100.00	3.47	73.36	21.53	1.46	100.00	3.71	6.13	-9.74	0.08
80-84	100.00	7.69	55.77	36.54	-	100.00	2.92	62.08	32.92	2.08	100.00	4.78	-6.31	3.62	-2.08
85-89	100.00	16.67	33.33	41.67	-	100.00	3.23	37.10	50.00	8.06	100.00	13.44	-3.76	-8.33	-8.06
90+	100.00	14.29	57.14	28.57	-	100.00	16.00	56.00	28.00	-	100.00	-1.71	1.14	0.57	-
<b>Manitoba</b>															
15+	100.00	40.31	54.30	0.97	4.46	100.00	30.26	65.19	0.84	3.69	100.00	10.05	-10.89	0.13	0.77
15-19	100.00	95.81	4.31	-	-	100.00	90.32	9.72	-	-	100.00	5.49	-5.41	-	-
20-24	100.00	76.17	22.63	-	1.20	100.00	59.98	38.97	-	1.05	100.00	16.19	-16.34	-	0.15
25-29	100.00	46.80	50.90	0.31	2.00	100.00	34.62	62.76	0.18	2.42	100.00	12.18	-11.87	0.12	-0.42
30-34	100.00	24.63	71.21	-	4.17	100.00	18.39	77.81	0.12	3.63	100.00	6.24	-6.60	-0.12	0.54
35-39	100.00	14.38	78.32	0.33	7.19	100.00	10.52	83.62	0.26	5.60	100.00	3.86	-5.30	0.07	1.59
40-44	100.00	6.88	79.35	0.98	12.92	100.00	6.63	84.39	0.77	8.28	100.00	0.25	-5.03	0.21	4.64
45-49	100.00	5.28	85.85	-	9.11	100.00	4.11	87.91	0.48	7.44	100.00	1.16	-2.06	-0.48	1.68
50-54	100.00	5.78	85.11	-	9.12	100.00	5.40	85.20	1.22	8.27	100.00	0.38	-0.10	-1.22	0.85
55-59	100.00	3.06	74.67	7.86	14.85	100.00	3.47	88.71	1.06	6.76	100.00	-0.42	-14.03	6.80	8.09
60-64	100.00	4.73	74.56	9.47	10.65	100.00	4.61	88.27	5.14	1.98	100.00	0.12	-13.72	4.33	8.67
65-69	100.00	9.59	87.67	2.74	-	100.00	1.89	89.13	4.09	4.88	100.00	7.70	-1.46	-1.35	-4.88
70-74	100.00	8.20	62.30	24.59	4.92	100.00	7.65	79.24	11.48	1.64	100.00	0.55	-16.94	13.11	3.28
75-79	100.00	11.32	71.70	15.09	-	100.00	3.85	73.63	18.13	3.85	100.00	7.47	-1.93	-3.04	-3.85
80-84	100.00	-	84.21	15.79	-	100.00	-	57.58	42.42	-	100.00	-	26.63	-26.63	-
85-89	100.00	-	28.57	71.43	-	100.00	25.49	31.37	39.22	-	100.00	-25.49	-2.80	32.21	-
90+	100.00	-	93.75	6.25	-	100.00	-	100.00	-	-	100.00	-	-6.25	6.25	-



**Table D1. Percentage distribution of out-migrants by marital status and five-year age group, Canada, Provinces and Territories, one year and five year mobility, males - continued**

Age Group	One year mobility					Five year mobility					Difference				
	Total	Single	Married	Widowed	Divorced	Total	Single	Married	Widowed	Divorced	Total	Single	Married	Widowed	Divorced
<b>Saskatchewan</b>															
15+	100.00	42.86	53.87	0.41	2.86	100.00	33.17	62.59	0.62	3.64	100.00	9.69	-8.72	-0.21	-0.78
15-19	100.00	95.74	4.01	-	0.33	100.00	87.40	12.44	0.11	0.09	100.00	8.34	-8.43	-0.11	0.24
20-24	100.00	76.69	23.23	-	0.13	100.00	60.79	38.59	-	0.62	100.00	15.89	-15.36	-	-0.49
25-29	100.00	43.66	54.79	-	1.55	100.00	31.98	65.33	-	2.70	100.00	11.68	-10.54	-	-1.15
30-34	100.00	24.99	71.95	-	3.01	100.00	17.38	77.88	0.25	4.50	100.00	7.61	-5.93	-0.25	-1.50
35-39	100.00	13.25	78.43	1.55	6.96	100.00	8.37	85.54	0.42	5.71	100.00	4.88	-7.11	1.12	1.25
40-44	100.00	9.01	85.38	-	5.61	100.00	5.55	86.61	0.17	7.67	100.00	3.45	-1.23	-0.17	-2.05
45-49	100.00	5.33	88.58	-	5.84	100.00	4.53	88.00	0.16	7.42	100.00	0.80	0.58	-0.16	-1.58
50-54	100.00	8.21	85.41	-	6.08	100.00	3.35	86.11	1.28	9.46	100.00	4.86	-0.70	-1.28	-3.38
55-59	100.00	-	93.02	-	6.98	100.00	3.22	85.42	2.47	8.79	100.00	-3.22	7.60	-2.47	-1.81
60-64	100.00	1.42	84.91	2.36	10.38	100.00	7.28	77.61	6.46	8.52	100.00	-5.87	7.30	-4.10	1.86
65-69	100.00	-	85.44	8.86	5.70	100.00	2.35	85.09	6.91	5.65	100.00	-2.35	0.36	1.95	0.04
70-74	100.00	12.22	67.78	11.11	11.11	100.00	3.98	84.94	8.52	2.56	100.00	8.24	-17.17	2.59	8.55
75-79	100.00	10.17	89.83	-	-	100.00	12.73	78.18	8.48	-	100.00	-2.56	11.65	-8.48	-
80-84	100.00	-	83.87	-	12.90	100.00	5.32	63.83	19.15	11.70	100.00	-5.32	20.04	-19.15	1.20
85-89	100.00	77.78	22.22	-	-	100.00	-	58.06	45.16	-	100.00	77.78	-35.84	-45.16	-
90+	-	-	-	-	-	100.00	-	100.00	-	-	100.00	-	-	-	-
<b>Alberta</b>															
15+	100.00	41.98	53.21	0.50	4.35	100.00	28.08	66.91	0.54	4.45	100.00	13.90	-13.71	-0.04	-0.10
15-19	100.00	94.73	5.37	-	-	100.00	92.04	7.94	0.02	-	100.00	2.69	-2.57	-0.02	-
20-24	100.00	78.80	20.44	-	0.76	100.00	58.56	40.86	-	0.56	100.00	20.24	-20.43	-	0.20
25-29	100.00	48.06	50.14	0.14	1.69	100.00	34.64	63.11	0.11	2.13	100.00	13.42	-12.98	0.02	-0.45
30-34	100.00	31.03	63.47	0.31	5.22	100.00	19.05	76.08	0.23	4.64	100.00	11.98	-12.60	0.07	0.58
35-39	100.00	18.08	75.22	0.27	6.51	100.00	14.42	78.94	0.61	6.01	100.00	3.66	-3.73	-0.33	0.50
40-44	100.00	10.28	80.13	0.48	8.96	100.00	7.56	83.41	0.44	8.57	100.00	2.72	-3.28	0.04	0.39
45-49	100.00	6.84	79.00	-	14.35	100.00	3.75	83.50	0.43	12.30	100.00	3.09	-4.50	-0.43	2.05
50-54	100.00	6.11	80.61	1.83	11.60	100.00	5.56	86.26	0.87	7.31	100.00	0.55	-5.65	0.96	4.30
55-59	100.00	4.17	85.42	1.14	9.47	100.00	3.50	89.39	1.43	5.64	100.00	0.67	-3.97	-0.29	3.83
60-64	100.00	6.30	86.37	2.56	4.77	100.00	4.57	84.82	2.09	8.47	100.00	1.73	1.55	0.46	-3.70
65-69	100.00	6.45	81.52	4.69	7.33	100.00	2.69	88.38	5.14	3.72	100.00	3.76	-6.85	-0.45	3.62
70-74	100.00	-	95.07	4.23	1.41	100.00	1.12	87.28	8.48	3.35	100.00	-1.12	7.79	-4.26	-1.94
75-79	100.00	6.52	89.13	4.35	-	100.00	5.84	82.12	11.68	-	100.00	0.68	7.01	-7.33	-
80-84	100.00	-	72.41	27.59	-	100.00	5.71	94.29	-	-	100.00	-5.71	-21.87	27.59	-
85-89	100.00	-	71.43	28.57	-	100.00	37.25	17.65	21.57	23.53	100.00	-37.25	53.78	7.00	-23.53
90+	100.00	45.45	-	54.55	-	100.00	58.33	27.78	11.11	-	100.00	-12.88	-27.78	43.43	-



**Table D1. Percentage distribution of out-migrants by marital status and five-year age group, Canada, Provinces and Territories, one year and five year mobility, males - continued**

Age Group	One year mobility					Five year mobility					Difference				
	Total	Single	Married	Widowed	Divorced	Total	Single	Married	Widowed	Divorced	Total	Single	Married	Widowed	Divorced
<b>British Columbia</b>															
15+	100.00	45.31	49.25	0.70	4.72	100.00	33.63	61.04	0.93	4.40	100.00	11.67	-11.79	-0.23	0.32
15-19	100.00	96.34	3.06	-	0.52	100.00	89.07	10.84	0.07	-	100.00	7.27	-7.77	-0.07	0.52
20-24	100.00	80.40	19.15	0.24	0.18	100.00	58.91	40.47	0.11	0.52	100.00	21.49	-21.32	0.13	-0.34
25-29	100.00	50.31	48.83	-	0.83	100.00	38.59	59.43	-	1.98	100.00	11.72	-10.60	-	-1.15
30-34	100.00	28.88	63.67	-	7.48	100.00	22.47	72.79	0.12	4.61	100.00	6.42	-9.12	-0.12	2.88
35-39	100.00	17.65	75.26	-	6.96	100.00	14.28	78.84	-	6.88	100.00	3.37	-3.58	-	0.08
40-44	100.00	12.95	77.76	0.32	9.05	100.00	9.28	80.89	0.13	9.71	100.00	3.66	-3.13	0.18	-0.66
45-49	100.00	6.40	75.00	1.52	16.77	100.00	7.96	80.15	1.11	10.83	100.00	-1.56	-5.15	0.42	5.94
50-54	100.00	7.71	78.66	2.17	11.26	100.00	8.02	78.55	2.06	11.38	100.00	-0.31	0.11	0.12	-0.11
55-59	100.00	9.50	78.34	-	11.87	100.00	10.20	75.35	2.73	11.82	100.00	-0.71	2.98	-2.73	0.05
60-64	100.00	7.61	69.57	6.52	15.94	100.00	4.84	78.29	6.07	10.69	100.00	2.77	-8.73	0.45	5.26
65-69	100.00	5.33	75.00	4.51	15.57	100.00	6.10	80.77	8.68	4.69	100.00	-0.77	-5.77	-4.17	10.88
70-74	100.00	10.11	84.27	3.37	3.37	100.00	6.82	78.32	13.11	1.57	100.00	3.29	5.95	-9.74	1.80
75-79	100.00	12.41	61.38	18.62	8.28	100.00	5.65	69.96	18.73	6.01	100.00	6.76	-8.59	-0.11	2.27
80-84	100.00	-	80.00	18.18	-	100.00	1.56	73.96	23.96	-	100.00	-1.56	6.04	-5.78	-
85-89	100.00	9.68	64.52	25.81	-	100.00	-	72.92	25.00	-	100.00	9.68	-8.40	0.81	-
90+	100.00	100.00	-	-	-	100.00	25.00	75.00	-	-	100.00	75.00	-75.00	-	-
<b>Yukon</b>															
15+	100.00	42.47	51.82	-	5.19	100.00	26.20	66.96	0.14	6.84	100.00	16.27	-15.14	-0.14	-1.64
15-19	100.00	100.00	-	-	-	100.00	92.22	8.33	-	-	100.00	7.78	-8.33	-	-
20-24	100.00	78.71	21.29	-	-	100.00	60.00	40.00	-	-	100.00	18.71	-18.71	-	-
25-29	100.00	42.38	54.30	-	3.31	100.00	22.66	74.32	-	3.02	100.00	19.73	-20.02	-	0.29
30-34	100.00	45.37	53.70	-	-	100.00	25.69	67.96	-	5.80	100.00	19.68	-14.25	-	-5.80
35-39	100.00	22.05	59.84	-	17.32	100.00	7.41	80.91	-	11.40	100.00	14.64	-21.07	-	5.93
40-44	100.00	16.67	70.83	-	11.11	100.00	4.91	85.71	-	10.27	100.00	11.76	-14.88	-	0.84
45-49	100.00	15.38	79.49	-	2.56	100.00	8.33	80.13	-	11.54	100.00	7.05	-0.64	-	-8.97
50-54	100.00	-	100.00	-	-	100.00	1.05	82.11	-	17.89	100.00	-1.05	17.89	-	-17.89
55-59	100.00	-	87.50	-	12.50	100.00	-	88.30	1.06	10.64	100.00	-	-0.80	-1.06	1.86
60-64	100.00	-	100.00	-	-	100.00	26.15	69.23	-	7.69	100.00	-26.15	30.77	-	-7.69
65-69	100.00	-	100.00	-	-	100.00	-	88.24	11.76	-	100.00	-	11.76	-11.76	-
70-74	-	-	-	-	-	100.00	-	55.56	-	44.44	-	-	-	-	-
75-79	100.00	-	100.00	-	-	100.00	-	100.00	-	-	100.00	-	-	-	-
80-84	100.00	-	100.00	-	-	-	-	-	-	-	-	-	-	-	-
85-89	-	-	-	-	-	-	-	-	-	-	-	-	-	-	-
90+	-	-	-	-	-	-	-	-	-	-	-	-	-	-	-



**Table D1. Percentage distribution of out-migrants by marital status and five-year age group, Canada, Provinces and Territories, one year and five year mobility, males - concluded**

Age Group	One year mobility					Five year mobility					Difference				
	Total	Single	Married	Widowed	Divorced	Total	Single	Married	Widowed	Divorced	Total	Single	Married	Widowed	Divorced
<b>Northwest Territories</b>															
15+	100.00	36.89	58.60	0.37	3.78	100.00	23.34	72.77	0.45	3.45	100.00	13.55	-14.17	-0.08	0.34
15-19	100.00	100.00	-	-	-	100.00	94.28	5.72	-	-	100.00	5.72	-5.72	-	-
20-24	100.00	73.97	25.11	-	-	100.00	52.53	47.15	-	-	100.00	21.44	-22.04	-	-
25-29	100.00	53.10	46.55	-	0.34	100.00	29.81	70.19	-	0.15	100.00	23.30	-23.64	-	0.20
30-34	100.00	23.51	72.28	-	3.51	100.00	14.51	81.95	-	3.43	100.00	9.00	-9.67	-	0.08
35-39	100.00	17.84	75.10	-	7.47	100.00	10.96	83.75	-	5.28	100.00	6.88	-8.65	-	2.18
40-44	100.00	16.79	77.10	-	6.11	100.00	9.02	84.02	-	6.77	100.00	7.77	-6.92	-	-0.66
45-49	100.00	0.81	83.87	-	14.52	100.00	4.07	88.89	-	7.41	100.00	-3.27	-5.02	-	7.11
50-54	100.00	8.33	80.95	1.19	8.33	100.00	11.26	80.79	3.31	4.64	100.00	-2.92	0.16	-2.12	3.70
55-59	100.00	23.64	76.36	-	-	100.00	6.47	85.29	7.65	0.59	100.00	17.17	-8.93	-7.65	-0.59
60-64	100.00	-	91.18	7.35	-	100.00	7.59	79.75	-	13.92	100.00	-7.59	11.43	7.35	-13.92
65-69	-	-	-	-	-	100.00	13.04	84.78	2.17	-	-	-	-	-	-
70-74	100.00	-	100.00	-	-	100.00	12.90	87.10	-	-	100.00	-12.90	12.90	-	-
75-79	-	-	-	-	-	-	-	-	-	-	-	-	-	-	-
80-84	-	-	-	-	-	-	-	-	-	-	-	-	-	-	-
85-89	-	-	-	-	-	-	-	-	-	-	-	-	-	-	-
90+	-	-	-	-	-	-	-	-	-	-	-	-	-	-	-



**Table D2. Percentage distribution of out-migrants by marital status and five-year age group, Canada, Provinces and Territories, one year and five year mobility, females**

Age Group	One year mobility					Five year mobility					Difference				
	Total	Single	Married	Widowed	Divorced	Total	Single	Married	Widowed	Divorced	Total	Single	Married	Widowed	Divorced
<b>Canada</b>															
15+	100.00	33.16	57.97	3.64	5.23	100.00	23.66	66.56	4.00	5.79	100.00	9.50	-8.59	-0.35	-0.56
15-19	100.00	85.18	14.76	0.07	-	100.00	74.66	25.23	0.01	0.10	100.00	10.52	-10.48	0.06	-0.10
20-24	100.00	60.41	38.78	0.07	0.73	100.00	42.35	56.28	0.08	1.29	100.00	18.06	-17.50	-0.01	-0.56
25-29	100.00	34.41	62.56	0.27	2.75	100.00	23.71	72.23	0.20	3.86	100.00	10.70	-9.67	0.08	-1.11
30-34	100.00	19.16	74.47	0.18	6.19	100.00	13.79	79.19	0.35	6.68	100.00	5.37	-4.72	-0.17	-0.49
35-39	100.00	11.02	79.23	0.76	8.98	100.00	8.45	80.89	1.09	9.58	100.00	2.57	-1.66	-0.33	-0.59
40-44	100.00	8.83	78.47	1.27	11.44	100.00	5.80	81.30	1.47	11.43	100.00	3.03	-2.83	-0.20	0.02
45-49	100.00	5.89	76.38	2.47	15.26	100.00	4.41	78.82	3.03	13.77	100.00	1.48	-2.44	-0.55	1.49
50-54	100.00	5.67	74.10	5.91	14.29	100.00	3.92	77.18	6.39	12.52	100.00	1.75	-3.07	-0.48	1.77
55-59	100.00	4.91	70.71	9.15	15.20	100.00	3.66	72.87	12.66	10.81	100.00	1.25	-2.16	-3.51	4.39
60-64	100.00	4.43	70.27	16.54	8.75	100.00	4.61	65.12	20.48	9.80	100.00	-0.18	5.15	-3.94	-1.04
65-69	100.00	4.99	58.45	28.30	8.34	100.00	3.69	58.31	31.52	6.45	100.00	1.30	0.14	-3.22	1.89
70-74	100.00	2.65	40.97	53.20	3.04	100.00	5.11	39.61	50.68	4.56	100.00	-2.46	1.36	2.53	-1.52
75-79	100.00	3.00	34.63	58.39	4.15	100.00	2.46	31.16	63.16	3.16	100.00	0.54	3.47	-4.77	0.99
80-84	100.00	3.84	18.63	75.75	1.78	100.00	4.15	17.55	75.43	3.03	100.00	-0.31	1.08	0.32	-1.25
85-89	100.00	4.98	8.21	85.32	1.49	100.00	3.97	6.66	88.35	1.15	100.00	1.01	1.55	-3.02	0.34
90+	100.00	14.53	13.41	71.51	-	100.00	14.03	15.11	70.86	-	100.00	0.50	-1.70	0.65	-
<b>Newfoundland</b>															
15+	100.00	34.98	58.46	3.07	3.49	100.00	27.57	66.85	2.22	3.30	100.00	7.41	-8.39	0.84	0.19
15-19	100.00	81.11	19.07	-	-	100.00	56.94	42.77	-	0.29	100.00	24.17	-23.69	-	-0.29
20-24	100.00	51.51	48.49	-	-	100.00	36.37	63.14	-	0.47	100.00	15.14	-14.65	-	-0.47
25-29	100.00	35.34	61.80	-	3.07	100.00	22.60	74.72	0.14	2.50	100.00	12.75	-12.92	-0.14	0.57
30-34	100.00	11.39	82.28	1.45	4.70	100.00	15.91	78.85	-	5.30	100.00	-4.51	3.43	1.45	-0.60
35-39	100.00	14.77	70.98	-	14.25	100.00	8.64	78.92	0.79	11.55	100.00	6.12	-7.94	-0.79	2.70
40-44	100.00	0.42	93.33	-	5.83	100.00	4.16	86.14	3.46	5.89	100.00	-3.74	7.19	-3.46	-0.06
45-49	100.00	-	88.06	9.70	2.24	100.00	2.60	78.44	6.75	12.47	100.00	-2.60	9.62	2.95	-10.23
50-54	100.00	-	78.00	13.00	9.00	100.00	2.45	82.87	5.50	8.56	100.00	-2.45	-4.87	7.50	0.44
55-59	100.00	15.56	64.44	2.22	17.78	100.00	-	75.00	15.97	9.72	100.00	15.56	-10.56	-13.75	8.06
60-64	100.00	-	62.26	35.85	-	100.00	-	58.20	36.07	3.28	100.00	-	4.07	-0.22	-3.28
65-69	100.00	6.98	74.42	18.60	-	100.00	2.31	36.15	53.85	9.23	100.00	4.67	38.26	-35.24	-9.23
70-74	100.00	-	38.46	46.15	15.38	100.00	-	23.08	76.92	-	100.00	-	15.38	-30.77	15.38
75-79	100.00	-	-	100.00	-	100.00	-	-	100.00	-	100.00	-	-	-	-
80-84	100.00	-	-	100.00	-	100.00	-	29.41	64.71	-	100.00	-	-29.41	35.29	-
85-89	100.00	-	40.00	60.00	-	100.00	-	100.00	-	-	100.00	-	-60.00	60.00	-
90+	-	-	-	-	-	-	-	-	-	-	-	-	-	-	-



**Table D2. Percentage distribution of out-migrants by marital status and five-year age group, Canada, Provinces and Territories, one year and five year mobility, females - continued**

Age Group	One year mobility					Five year mobility					Difference				
	Total	Single	Married	Widowed	Divorced	Total	Single	Married	Widowed	Divorced	Total	Single	Married	Widowed	Divorced
<b>Prince Edward Island</b>															
15+	100.00	39.41	47.93	5.65	6.84	100.00	32.29	59.12	3.83	4.79	100.00	7.12	-11.18	1.82	2.04
15-19	100.00	100.00	-	-	-	100.00	91.33	8.67	-	-	100.00	8.67	-8.67	-	-
20-24	100.00	68.49	30.27	-	0.99	100.00	55.17	43.97	-	0.77	100.00	13.31	-13.69	-	0.23
25-29	100.00	34.60	64.46	-	1.90	100.00	28.48	67.45	0.43	3.53	100.00	6.12	-3.00	-0.43	-1.64
30-34	100.00	17.00	68.00	-	14.00	100.00	15.18	80.48	-	4.77	100.00	1.82	-12.48	-	9.23
35-39	100.00	25.00	69.44	-	5.56	100.00	10.14	74.37	2.82	12.11	100.00	14.86	-4.92	-2.82	-6.56
40-44	100.00	30.36	50.89	-	17.86	100.00	4.26	87.87	1.64	6.23	100.00	26.09	-36.98	-1.64	11.63
45-49	100.00	-	78.08	1.37	19.18	100.00	-	77.70	5.76	17.27	100.00	-	0.38	-4.39	1.91
50-54	100.00	-	71.11	8.89	20.00	100.00	-	68.52	5.56	26.85	100.00	-	2.59	3.33	-6.85
55-59	100.00	-	9.09	-	90.91	100.00	11.59	85.51	-	4.35	100.00	-11.59	-76.42	-	86.56
60-64	100.00	-	100.00	-	-	100.00	9.09	81.82	6.82	-	100.00	-9.09	18.18	-6.82	-
65-69	100.00	-	29.63	70.37	-	100.00	-	25.00	70.00	6.67	100.00	-	4.63	0.37	-6.67
70-74	100.00	-	-	100.00	-	100.00	-	4.35	84.78	8.70	100.00	-	-4.35	15.22	-8.70
75-79	100.00	-	100.00	-	-	100.00	-	80.95	19.05	-	100.00	-	19.05	-19.05	-
80-84	100.00	-	-	100.00	-	100.00	21.74	-	82.61	-	100.00	-21.74	-	17.39	-
85-89	100.00	-	-	100.00	-	100.00	-	-	100.00	-	100.00	-	-	-	-
90+	-	-	-	-	-	-	-	-	-	-	-	-	-	-	-
<b>Nova Scotia</b>															
15+	100.00	35.93	56.07	3.41	4.58	100.00	27.56	65.27	2.94	4.23	100.00	8.37	-9.20	0.48	0.35
15-19	100.00	82.43	17.88	-	-	100.00	76.51	23.54	-	-	100.00	5.92	-5.65	-	-
20-24	100.00	63.76	35.95	-	0.30	100.00	45.96	52.97	-	1.10	100.00	17.80	-17.03	-	-0.81
25-29	100.00	40.45	56.82	0.33	2.34	100.00	25.61	70.69	0.23	3.43	100.00	14.83	-13.87	0.11	-1.09
30-34	100.00	14.69	80.53	-	4.77	100.00	14.11	79.86	0.28	5.69	100.00	0.58	0.68	-0.28	-0.92
35-39	100.00	5.45	86.99	-	7.26	100.00	8.59	83.61	1.49	6.35	100.00	-3.14	3.38	-1.49	0.91
40-44	100.00	7.88	79.55	-	12.95	100.00	4.95	85.05	0.70	9.30	100.00	2.93	-5.50	-0.70	3.64
45-49	100.00	10.36	75.36	3.21	11.07	100.00	5.49	79.98	3.43	11.33	100.00	4.87	-4.62	-0.22	-0.26
50-54	100.00	0.57	65.54	14.69	19.21	100.00	2.99	79.27	8.55	9.40	100.00	-2.43	-13.74	6.14	9.81
55-59	100.00	10.23	50.00	3.41	37.50	100.00	4.60	70.25	16.26	8.59	100.00	5.63	-20.25	-12.85	28.91
60-64	100.00	-	71.43	19.05	6.35	100.00	13.82	55.69	24.39	5.69	100.00	-13.82	15.74	-5.34	0.66
65-69	100.00	16.51	30.28	38.53	12.84	100.00	5.00	61.84	27.37	5.53	100.00	11.51	-31.57	11.16	7.32
70-74	100.00	-	42.03	57.97	-	100.00	2.04	23.13	71.43	2.04	100.00	-2.04	18.90	-13.46	-2.04
75-79	100.00	-	28.00	74.00	-	100.00	4.65	25.58	70.54	-	100.00	-4.65	2.42	3.46	-
80-84	100.00	5.77	28.85	57.69	7.69	100.00	-	10.89	77.23	11.88	100.00	5.77	17.96	-19.54	-4.19
85-89	100.00	-	-	100.00	-	100.00	-	-	100.00	-	100.00	-	-	-	-
90+	100.00	-	-	100.00	-	100.00	7.14	14.29	75.00	-	100.00	-7.14	-14.29	25.00	-



**Table D2. Percentage distribution of out-migrants by marital status and five-year age group, Canada, Provinces and Territories, one year and five year mobility, females - continued**

Age Group	One year mobility					Five year mobility					Difference				
	Total	Single	Married	Widowed	Divorced	Total	Single	Married	Widowed	Divorced	Total	Single	Married	Widowed	Divorced
<b>New Brunswick</b>															
15+	100.00	34.42	58.36	2.89	4.29	100.00	27.93	64.47	3.56	4.01	100.00	6.49	-6.11	-0.67	0.28
15-19	100.00	90.31	9.32	-	-	100.00	77.93	22.07	-	-	100.00	12.38	-12.74	-	-
20-24	100.00	62.67	37.25	-	0.25	100.00	43.88	55.77	-	0.35	100.00	18.79	-18.52	-	-0.10
25-29	100.00	28.86	67.47	-	3.67	100.00	23.97	72.74	-	3.29	100.00	4.89	-5.27	-	0.38
30-34	100.00	12.67	81.74	-	5.86	100.00	12.64	81.79	-	5.48	100.00	0.03	-0.05	-	0.38
35-39	100.00	13.67	78.42	0.96	6.95	100.00	8.86	81.07	0.96	9.18	100.00	4.81	-2.65	-	-2.22
40-44	100.00	2.91	83.72	-	12.50	100.00	3.88	85.51	1.77	8.85	100.00	-0.97	-1.79	-1.77	3.65
45-49	100.00	2.69	83.86	1.35	11.66	100.00	1.43	85.71	1.43	11.27	100.00	1.26	-1.86	-0.08	0.39
50-54	100.00	-	74.51	20.92	4.58	100.00	5.15	72.71	14.69	7.06	100.00	-5.15	1.80	6.22	-2.49
55-59	100.00	-	86.14	7.92	4.95	100.00	2.87	81.15	9.43	6.15	100.00	-2.87	4.99	-1.51	-1.20
60-64	100.00	-	100.00	-	-	100.00	2.40	77.20	10.00	10.40	100.00	-2.40	22.80	-10.00	-10.40
65-69	100.00	14.00	48.00	24.00	14.00	100.00	7.17	50.22	35.87	7.17	100.00	6.83	-2.22	-11.87	6.83
70-74	100.00	-	10.81	89.19	-	100.00	-	31.43	63.57	5.71	100.00	-	-20.62	25.62	-5.71
75-79	100.00	-	58.21	22.39	20.90	100.00	10.63	18.13	71.25	-	100.00	-10.62	40.08	-48.86	20.90
80-84	100.00	-	-	100.00	-	100.00	4.90	12.75	81.37	-	100.00	-4.90	-12.75	18.63	-
85-89	100.00	31.25	68.75	-	-	100.00	-	28.00	72.00	-	100.00	31.25	40.75	-72.00	-
90+	100.00	38.10	-	61.90	-	100.00	17.39	-	80.43	-	100.00	20.70	-	-18.53	-
<b>Quebec</b>															
15+	100.00	37.32	52.85	4.27	5.60	100.00	26.61	62.29	5.27	5.84	100.00	10.71	-9.45	-1.00	-0.25
15-19	100.00	88.09	12.00	-	-	100.00	75.91	24.18	-	-	100.00	12.18	-12.18	-	-
20-24	100.00	67.21	32.07	0.06	0.66	100.00	46.88	52.32	0.08	0.75	100.00	20.32	-20.24	-0.02	-0.10
25-29	100.00	46.07	51.78	0.22	1.89	100.00	30.37	66.24	0.08	3.30	100.00	15.70	-14.45	0.14	-1.41
30-34	100.00	24.21	68.05	0.18	7.65	100.00	15.47	78.04	0.24	6.25	100.00	8.74	-9.99	-0.06	1.40
35-39	100.00	12.13	80.28	1.35	6.10	100.00	12.80	76.85	1.40	8.91	100.00	-0.68	3.44	-0.05	-2.81
40-44	100.00	11.61	69.97	1.70	16.71	100.00	10.23	76.68	0.57	12.53	100.00	1.39	-6.70	1.13	4.19
45-49	100.00	5.53	73.30	4.90	16.43	100.00	5.42	71.63	3.32	19.63	100.00	0.11	1.68	1.57	-3.20
50-54	100.00	7.46	69.23	4.20	18.88	100.00	5.69	73.36	7.37	13.65	100.00	1.77	-4.13	-3.18	5.23
55-59	100.00	7.04	66.83	13.82	12.81	100.00	6.71	68.90	15.79	8.60	100.00	0.33	-2.07	-1.97	4.21
60-64	100.00	10.10	64.74	12.99	11.75	100.00	7.70	59.99	20.55	11.96	100.00	2.41	4.76	-7.56	-0.21
65-69	100.00	2.47	64.56	27.20	6.04	100.00	5.69	52.84	31.12	10.43	100.00	-3.21	11.72	-3.92	-4.38
70-74	100.00	10.75	41.94	43.55	4.84	100.00	9.43	38.47	47.39	4.59	100.00	1.33	3.46	-3.84	0.25
75-79	100.00	6.71	35.98	57.93	-	100.00	4.43	27.38	67.05	1.31	100.00	2.28	8.60	-9.12	-1.31
80-84	100.00	14.71	17.65	67.65	2.21	100.00	7.57	14.32	74.86	3.78	100.00	7.14	3.32	-7.22	-1.58
85-89	100.00	-	12.00	86.00	-	100.00	7.69	-	86.32	5.13	100.00	-7.69	12.00	-0.32	-5.13
90+	100.00	20.59	38.24	41.18	-	100.00	15.94	31.88	52.17	-	100.00	4.65	6.35	-11.00	-





**Table D2. Percentage distribution of out-migrants by marital status and five-year age group, Canada, Provinces and Territories, one year and five year mobility, females - continued**

Age Group	One year mobility					Five year mobility					Difference				
	Total	Single	Married	Widowed	Divorced	Total	Single	Married	Widowed	Divorced	Total	Single	Married	Widowed	Divorced
<b>Ontario</b>															
15+	100.00	31.29	60.50	3.21	5.03	100.00	21.29	68.35	4.46	5.90	100.00	9.99	-7.85	-1.25	-0.87
15-19	100.00	85.10	14.90	-	-	100.00	76.01	23.99	-	-	100.00	9.10	-9.10	-	-
20-24	100.00	58.91	40.37	0.26	0.48	100.00	39.47	58.97	0.13	1.41	100.00	19.45	-18.60	0.13	-0.93
25-29	100.00	32.75	64.20	0.31	2.73	100.00	23.23	72.73	0.16	3.88	100.00	9.52	-8.54	0.16	-1.15
30-34	100.00	19.36	75.65	0.11	4.88	100.00	14.49	78.86	0.29	6.38	100.00	4.86	-3.20	-0.17	-1.50
35-39	100.00	12.50	78.19	0.40	8.99	100.00	8.28	81.76	0.79	9.18	100.00	4.23	-3.57	-0.39	-0.19
40-44	100.00	10.41	79.40	0.88	9.26	100.00	6.24	80.64	1.26	11.85	100.00	4.17	-1.24	-0.38	-2.58
45-49	100.00	5.19	77.11	1.31	16.39	100.00	5.66	78.33	2.73	13.26	100.00	-0.47	-1.22	-1.41	3.13
50-54	100.00	6.08	76.37	3.86	13.69	100.00	5.49	77.43	5.87	11.27	100.00	0.58	-1.05	-2.02	2.42
55-59	100.00	5.16	71.47	11.96	11.68	100.00	4.18	73.14	12.51	10.17	100.00	0.98	-1.68	-0.55	1.52
60-64	100.00	5.77	67.95	16.92	9.49	100.00	5.96	67.70	19.78	6.49	100.00	-0.19	0.25	-2.86	3.00
65-69	100.00	5.63	62.22	24.74	7.85	100.00	3.88	61.27	27.63	7.14	100.00	1.75	0.96	-2.89	0.71
70-74	100.00	3.13	50.45	39.29	6.92	100.00	5.62	43.34	48.68	2.29	100.00	-2.49	7.10	-9.40	4.63
75-79	100.00	3.69	26.64	69.67	0.41	100.00	2.14	32.42	63.18	2.26	100.00	1.55	-5.78	6.49	-1.85
80-84	100.00	3.40	22.45	69.39	4.08	100.00	5.42	18.23	73.40	2.96	100.00	-2.02	4.22	-4.01	1.13
85-89	100.00	-	4.00	90.00	6.00	100.00	-	3.06	96.43	-	100.00	-	0.94	-6.43	6.00
90+	100.00	14.29	20.00	65.71	-	100.00	17.91	14.93	65.67	-	100.00	-3.62	5.07	0.04	-
<b>Manitoba</b>															
15+	100.00	28.72	63.16	4.22	3.85	100.00	22.63	68.35	4.11	4.94	100.00	6.09	-5.19	0.11	-1.09
15-19	100.00	86.95	13.05	-	-	100.00	78.01	21.62	0.07	0.30	100.00	8.94	-8.57	-0.07	-0.30
20-24	100.00	57.41	41.90	-	0.63	100.00	41.79	56.87	-	1.31	100.00	15.62	-14.97	-	-0.68
25-29	100.00	27.28	70.97	-	1.69	100.00	20.30	75.86	0.53	3.37	100.00	6.98	-4.89	-0.53	-1.69
30-34	100.00	16.22	79.64	-	3.98	100.00	12.61	80.65	0.20	6.54	100.00	3.61	-1.01	-0.20	-2.56
35-39	100.00	11.84	79.00	0.85	8.18	100.00	7.28	83.88	0.79	8.05	100.00	4.56	-4.88	0.07	0.14
40-44	100.00	7.44	82.14	0.45	10.27	100.00	7.14	83.37	0.66	8.83	100.00	0.30	-1.23	-0.21	1.44
45-49	100.00	11.36	79.96	1.11	7.80	100.00	6.28	84.08	2.62	7.25	100.00	5.08	-4.13	-1.50	0.55
50-54	100.00	6.83	79.12	5.62	8.03	100.00	3.21	85.18	6.41	5.11	100.00	3.62	-6.07	-0.79	2.92
55-59	100.00	5.50	76.61	9.17	8.72	100.00	2.57	67.34	14.35	15.95	100.00	2.94	9.26	-5.17	-7.24
60-64	100.00	-	71.51	26.74	1.74	100.00	3.54	70.69	19.80	5.97	100.00	-3.54	0.83	6.94	-4.23
65-69	100.00	-	61.84	29.61	7.89	100.00	3.72	60.11	32.71	3.59	100.00	-3.72	1.74	-3.11	4.30
70-74	100.00	-	40.83	60.00	-	100.00	2.98	49.11	38.99	9.23	100.00	-2.98	-8.27	21.01	-9.23
75-79	100.00	-	38.00	64.00	-	100.00	3.01	21.40	69.57	6.35	100.00	-3.01	16.60	-5.57	-6.35
80-84	100.00	-	23.17	74.39	-	100.00	1.20	11.98	85.03	2.40	100.00	-1.20	11.19	-10.64	-2.40
85-89	100.00	-	-	100.00	-	100.00	-	-	100.00	-	100.00	-	-	-	-
90+	-	-	-	-	-	100.00	100.00	-	-	-	100.00	-	-	-	-



**Table D2. Percentage distribution of out-migrants by marital status and five-year age group, Canada, Provinces and Territories, one year and five year mobility, females - continued**

Age Group	One year mobility					Five year mobility					Difference				
	Total	Single	Married	Widowed	Divorced	Total	Single	Married	Widowed	Divorced	Total	Single	Married	Widowed	Divorced
<b>Saskatchewan</b>															
15+	100.00	32.25	58.82	4.25	4.75	100.00	25.03	66.59	3.74	4.64	100.00	7.22	-7.78	0.51	0.10
15-19	100.00	85.36	14.64	-	-	100.00	71.88	28.04	-	0.06	100.00	13.48	-13.40	-	-0.06
20-24	100.00	54.76	45.24	-	-	100.00	40.46	58.29	-	1.26	100.00	14.30	-13.05	-	-1.26
25-29	100.00	28.06	69.25	-	2.69	100.00	23.36	74.18	0.17	2.30	100.00	4.71	-4.94	-0.17	0.39
30-34	100.00	18.86	76.10	-	5.18	100.00	11.59	81.66	0.70	6.07	100.00	7.27	-5.56	-0.70	-0.88
35-39	100.00	6.22	81.95	1.58	10.60	100.00	5.13	82.60	1.66	10.66	100.00	1.09	-0.66	-0.08	-0.06
40-44	100.00	5.13	80.44	2.22	12.48	100.00	4.54	81.72	2.45	11.34	100.00	0.59	-1.27	-0.23	1.15
45-49	100.00	3.67	78.00	3.42	14.67	100.00	2.62	81.14	2.69	13.43	100.00	1.05	-3.14	0.74	1.24
50-54	100.00	5.71	75.92	3.27	15.92	100.00	1.55	79.79	7.63	11.03	100.00	4.17	-3.88	-4.36	4.89
55-59	100.00	3.01	81.93	6.02	8.43	100.00	3.26	82.19	8.73	5.82	100.00	-0.25	-0.26	-2.71	2.61
60-64	100.00	-	76.33	17.14	7.35	100.00	4.70	67.89	20.94	6.35	100.00	-4.70	8.43	-3.80	1.00
65-69	100.00	4.74	53.68	34.21	6.32	100.00	2.29	65.43	30.29	1.86	100.00	2.45	-11.74	3.92	4.46
70-74	100.00	3.18	26.11	70.06	-	100.00	3.02	37.17	54.15	5.47	100.00	0.17	-11.06	15.91	-5.47
75-79	100.00	-	36.04	45.05	18.02	100.00	-	25.51	71.01	3.48	100.00	-	10.53	-25.97	14.54
80-84	100.00	-	11.48	88.52	-	100.00	3.70	12.96	84.26	-	100.00	-3.70	-1.49	4.27	-
85-89	100.00	-	8.20	91.80	-	100.00	-	-	100.00	-	100.00	-	8.20	-8.20	-
90+	100.00	-	-	100.00	-	100.00	-	-	100.00	-	100.00	-	-	-	-
<b>Alberta</b>															
15+	100.00	33.13	57.40	3.19	6.26	100.00	21.02	69.03	3.07	6.87	100.00	12.11	-11.63	0.12	-0.61
15-19	100.00	85.73	14.22	-	-	100.00	78.68	21.13	-	0.20	100.00	7.05	-6.91	-	-0.20
20-24	100.00	61.99	36.38	-	1.64	100.00	42.89	55.03	0.07	2.01	100.00	19.10	-18.65	-0.07	-0.37
25-29	100.00	32.72	62.58	0.66	4.06	100.00	20.98	74.25	0.27	4.50	100.00	11.73	-11.67	0.40	-0.44
30-34	100.00	19.32	71.57	0.45	8.63	100.00	12.97	79.25	0.37	7.42	100.00	6.35	-7.68	0.08	1.21
35-39	100.00	10.00	79.66	0.85	9.54	100.00	7.68	81.25	0.68	10.40	100.00	2.33	-1.59	0.16	-0.87
40-44	100.00	6.08	80.03	1.52	12.30	100.00	3.86	82.55	1.76	11.82	100.00	2.22	-2.52	-0.23	0.48
45-49	100.00	4.93	77.00	1.64	16.43	100.00	3.84	80.40	2.84	12.89	100.00	1.09	-3.40	-1.20	3.54
50-54	100.00	5.75	79.01	4.41	10.96	100.00	2.81	78.59	4.36	14.17	100.00	2.94	0.42	0.05	-3.21
55-59	100.00	3.39	69.30	8.29	19.21	100.00	1.80	76.72	11.81	9.58	100.00	1.59	-7.42	-3.52	9.62
60-64	100.00	4.08	76.18	11.37	8.15	100.00	1.08	62.83	20.70	15.38	100.00	2.99	13.35	-9.33	-7.23
65-69	100.00	1.10	62.74	23.29	12.88	100.00	3.36	60.55	28.13	7.97	100.00	-2.26	2.19	-4.84	4.91
70-74	100.00	1.35	29.60	69.06	-	100.00	3.07	43.53	47.25	5.66	100.00	-1.73	-13.93	21.81	-5.66
75-79	100.00	-	44.52	52.26	1.29	100.00	1.51	41.72	52.47	4.52	100.00	-1.51	2.80	-0.22	-3.23
80-84	100.00	-	10.26	89.74	-	100.00	4.02	21.88	73.66	-	100.00	-4.02	-11.62	16.08	-
85-89	100.00	7.69	-	92.31	-	100.00	10.38	13.21	76.42	-	100.00	-2.69	-13.21	15.89	-
90+	100.00	18.75	12.50	68.75	-	100.00	9.09	18.18	75.76	-	100.00	9.66	-5.68	-7.01	-



**Table D2. Percentage distribution of out-migrants by marital status and five-year age group, Canada, Provinces and Territories, one year and five year mobility, females - continued**

Age Group	One year mobility					Five year mobility					Difference				
	Total	Single	Married	Widowed	Divorced	Total	Single	Married	Widowed	Divorced	Total	Single	Married	Widowed	Divorced
<b>British Columbia</b>															
15+	100.00	33.63	56.29	4.50	5.57	100.00	24.14	63.54	4.91	7.39	100.00	9.49	-7.25	-0.41	-1.82
15-19	100.00	81.57	17.82	0.49	-	100.00	72.68	27.25	-	0.06	100.00	8.89	-9.43	0.49	-0.06
20-24	100.00	58.81	39.89	-	1.30	100.00	42.04	55.96	0.29	1.69	100.00	16.78	-16.07	-0.29	-0.39
25-29	100.00	34.38	62.66	0.26	2.67	100.00	24.21	69.91	0.12	5.72	100.00	10.17	-7.25	0.14	-3.06
30-34	100.00	21.15	72.58	-	6.27	100.00	14.93	76.17	0.64	8.28	100.00	6.23	-3.60	-0.64	-2.01
35-39	100.00	11.75	76.87	0.95	10.55	100.00	10.08	78.27	1.46	10.19	100.00	1.68	-1.40	-0.51	0.36
40-44	100.00	11.20	76.47	2.71	9.54	100.00	5.95	77.83	1.80	14.39	100.00	5.24	-1.36	0.92	-4.86
45-49	100.00	9.31	69.66	2.59	18.45	100.00	3.40	75.86	3.03	17.76	100.00	5.91	-6.21	-0.44	0.69
50-54	100.00	8.24	66.82	5.41	19.76	100.00	3.45	69.00	6.51	21.04	100.00	4.78	-2.17	-1.09	-1.28
55-59	100.00	3.26	72.70	4.75	20.18	100.00	2.97	64.92	12.37	19.83	100.00	0.30	7.79	-7.63	0.35
60-64	100.00	1.92	66.58	21.10	9.86	100.00	2.62	61.95	21.20	14.05	100.00	-0.70	4.62	-0.11	-4.19
65-69	100.00	8.48	52.42	31.21	7.88	100.00	1.41	55.20	39.42	3.88	100.00	7.07	-2.78	-8.21	4.00
70-74	100.00	-	50.58	47.86	1.17	100.00	4.27	36.72	53.14	5.74	100.00	-4.27	13.87	-5.28	-4.57
75-79	100.00	5.18	29.08	61.35	4.38	100.00	0.76	37.00	56.57	5.35	100.00	4.41	-7.92	4.78	-0.97
80-84	100.00	-	29.52	70.48	-	100.00	-	27.80	68.34	4.25	100.00	-	1.72	2.14	-4.25
85-89	100.00	23.91	6.52	69.57	-	100.00	8.59	3.91	85.94	2.34	100.00	15.32	2.62	-16.37	-2.34
90+	100.00	-	-	100.00	-	100.00	-	-	100.00	-	100.00	-	-	-	-
<b>Yukon</b>															
15+	100.00	32.88	56.20	3.10	7.68	100.00	23.89	66.03	3.46	6.66	100.00	8.99	-9.83	-0.36	1.02
15-19	100.00	84.85	15.15	-	-	100.00	74.09	25.91	-	-	100.00	10.76	-10.76	-	-
20-24	100.00	63.16	36.84	-	-	100.00	50.31	47.80	-	1.26	100.00	12.84	-10.96	-	-1.26
25-29	100.00	33.57	64.29	-	2.14	100.00	20.33	75.00	-	4.33	100.00	13.24	-10.71	-	-2.19
30-34	100.00	23.53	66.67	-	8.82	100.00	17.09	79.49	-	3.85	100.00	6.44	-12.82	-	4.98
35-39	100.00	10.53	85.26	-	4.21	100.00	6.69	81.16	0.30	12.16	100.00	3.84	4.11	-0.30	-7.95
40-44	100.00	7.89	69.74	-	22.37	100.00	7.42	72.05	1.75	18.78	100.00	0.47	-2.32	-1.75	3.59
45-49	100.00	-	100.00	-	-	100.00	3.57	87.50	1.79	8.04	100.00	-3.57	12.50	-1.79	-8.04
50-54	100.00	-	72.22	27.78	-	100.00	11.29	56.45	14.52	19.35	100.00	-11.29	15.77	13.26	-19.35
55-59	100.00	15.15	18.18	15.15	51.52	100.00	6.78	62.71	8.47	18.64	100.00	8.37	-44.53	6.68	32.87
60-64	100.00	-	46.15	-	53.85	100.00	-	60.26	41.03	-	100.00	-	-14.10	-41.03	53.85
65-69	100.00	-	-	100.00	-	100.00	-	55.56	44.44	-	100.00	-	-55.56	55.56	-
70-74	-	-	-	-	-	100.00	-	-	100.00	-	-	-	-	-	-
75-79	100.00	-	100.00	-	-	100.00	-	100.00	-	-	100.00	-	-	-	-
80-84	-	-	-	-	-	-	-	-	-	-	-	-	-	-	-
85-89	-	-	-	-	-	-	-	-	-	-	-	-	-	-	-
90+	-	-	-	-	-	-	-	-	-	-	-	-	-	-	-



**Table D2. Percentage distribution of out-migrants by marital status and five-year age group, Canada, Provinces and Territories, one year and five year mobility, females - concluded**

Age Group	One year mobility					Five year mobility					Difference				
	Total	Single	Married	Widowed	Divorced	Total	Single	Married	Widowed	Divorced	Total	Single	Married	Widowed	Divorced
<b>Northwest Territories</b>															
15+	100.00	31.79	58.61	2.10	7.21	100.00	19.12	70.86	2.58	7.38	100.00	12.67	-12.25	-0.48	-0.17
15-19	100.00	93.04	6.96	-	-	100.00	82.28	16.26	-	0.73	100.00	10.76	-9.31	-	-0.73
20-24	100.00	63.29	36.29	-	-	100.00	40.23	55.63	-	4.37	100.00	23.06	-19.35	-	-4.37
25-29	100.00	39.05	60.63	-	-	100.00	17.56	76.34	0.37	5.73	100.00	21.49	-15.70	-0.37	-5.73
30-34	100.00	21.43	69.05	-	9.13	100.00	10.32	82.99	0.11	6.46	100.00	11.11	-13.95	-0.11	2.66
35-39	100.00	1.95	89.61	-	9.09	100.00	3.04	81.62	3.47	12.30	100.00	-1.09	7.99	-3.47	-3.21
40-44	100.00	7.87	81.89	1.57	7.87	100.00	3.16	84.47	2.11	10.00	100.00	4.72	-2.58	-0.53	-2.13
45-49	100.00	-	54.65	4.65	39.53	100.00	0.45	77.48	9.01	13.06	100.00	-0.45	-22.83	-4.36	26.47
50-54	100.00	10.17	52.54	-	37.29	100.00	4.14	77.51	0.59	17.16	100.00	6.03	-24.97	-0.59	20.13
55-59	100.00	-	100.00	-	-	100.00	4.81	79.81	15.38	-	100.00	-4.81	20.19	-15.38	-
60-64	100.00	-	88.89	11.11	-	100.00	-	68.18	18.18	13.64	100.00	-	20.71	-7.07	-13.64
65-69	100.00	-	50.00	50.00	-	100.00	-	57.89	42.11	-	100.00	-	-7.89	7.89	-
70-74	-	-	-	-	-	100.00	69.57	26.09	4.35	-	-	-	-	-	-
75-79	100.00	100.00	-	-	-	100.00	-	50.00	50.00	-	100.00	100.00	-50.00	-50.00	-
80-84	100.00	-	-	100.00	-	100.00	-	-	100.00	-	100.00	-	-	-	-
85-89	-	-	-	-	-	100.00	-	100.00	-	-	-	-	-	-	-
90+	-	-	-	-	-	-	-	-	-	-	-	-	-	-	-

