



75M0001GPE

Dynamics

OF LABOUR AND INCOME

W A V E 2 1 9 9 4

**Survey of
Labour and
Income Dynamics**

**Microdata
User's Guide**



Statistics
Canada

Statistique
Canada

Canada

Published by authority of the Minister responsible for Statistics Canada

© Minister of Industry, 1997

All rights reserved. No part of this publication may be reproduced, stored in a retrieval system or transmitted in any form or by any means, electronic, mechanical, photocopying, recording or otherwise without prior written permission from Licence Services, Marketing Division, Statistics Canada, Ottawa, Ontario, Canada K1A 0T6.

September 1997

Price: Canada \$25

Other Countries: US\$25

75M0001GPE

Ottawa

Note of Appreciation

Canada owes the success of its statistical system to a long-standing co-operation involving Statistics Canada, the citizens of Canada, its businesses, governments and other institutions. Accurate and timely statistical information could not be produced without their continued co-operation and goodwill.

Table of Contents
Important Changes for Wave 2 Release
SLID Products and Service
Licence Agreement
BEYOND 20/20™ Instructions

Overview
Chapters 1 to 14

Data Dictionary

Record Layouts:
External files (Appendix A to F)

Record layouts:
Internal files (Appendix G to L)

Survey of Labour and Income Dynamics

SLID 1994

Table of Contents

	Page
IMPORTANT CHANGES FOR THIS RELEASE	ix
SLID PRODUCTS AND SERVICE	xi
LICENCE AGREEMENT	xiii
BEYOND 20/20™	xxi
OVERVIEW	1
1. INTRODUCTION TO SLID	3
Background	3
Objectives	5
Major research themes	6
2. MAIN DESIGN FEATURES	9
Interviews	9
Cohabitants	11
Sample growth and shrinkage	12
Panel design	14
Modifications for Panel 2 preliminary interview	15
Microdata after each wave	16
Basic points about analysis	16
3. SLID POPULATION AND FOLLOWING RULES	19
Population coverage	19
Longitudinal respondents and cohabitants	20
Eligibility for interviews	20
Following movers	21

<i>Table of Contents - Continued</i>	Page
4. SAMPLE	23
Source of the SLID sample	23
LFS sample design	24
Cross-sectional representativeness	27
The “top-up” sample	29
5. WEIGHTS	31
Longitudinal weight	32
Cross-sectional weight	32
Cross-sectional labour weight	34
Sub-sampling weight on the public-use file	35
Growth and attrition	36
Overlapping panels	37
More information	38
6. COLLECTION METHODS	39
General	39
Computer-assisted interviewing (CAI)	41
Special methods for income data	43
7. DATA EDITS AND TREATMENT OF NON-RESPONSE	47
Processing steps	47
Editing	48
Response rates	54
Imputation	58
8. CONFIDENTIALITY OF THE PUBLIC-USE MICRODATA	61
9. THE VARIABLES	67
File structure	67
Derived variables	68
Time dimension	69
Replacement variables on the public-use file	71

1994

<i>Table of Contents</i> - Continued	Page
10. THEMATIC DESCRIPTION OF CONTENT	73
Sample control	75
Personal characteristics	76
Theme 1 - Demographics	76
2 - Ethnocultural characteristics	79
3 - Activity limitations	82
4 - Information on person's children	84
5 - Geography	84
6 - Family and household characteristics	89
Labour	93
Theme 7 - Labour market activity patterns	93
8 - Work experience	103
9 - Jobless periods	106
10 - Job characteristics	107
Income and Wealth	123
Theme 11 - Income sources	123
12 - Monthly receipt of employment insurance benefits, workers' compensation, and social assistance	135
Education	143
Theme 13 - Educational activity	143
14 - Educational attainment	144
11. GUIDELINES FOR ANALYSIS AND PRESENTATION	147
Applying weights	147
Rounding guidelines	148
Missing values and reserved codes	148
12. GUIDELINES FOR RELEASE (DATA QUALITY)	151
Introduction	151
Minimum sizes of estimates for release	152
Using the coefficient of variation (CV)	154
Hypothesis tests provided by statistical software packages	156
Non-sampling errors	158

Table of Contents - Concluded **Page**

13. DATA QUALITY REPORT 161
 Introduction 161
 Sample size 162
 Response rates 163
 Obtaining approximate CVs from the tables 164

14. USING THE RECORD LAYOUT AND THE DATA DICTIONARY 211

APPENDIX

DATA DICTIONARY

RECORD LAYOUTS

External (Public-use) files

- A. 1993 cross-sectional person file
- B. 1994 cross-sectional person file
- C. Two-year longitudinal person file
- D. 1993 cross-sectional job file
- E. 1994 cross-sectional job file
- F. Two-year longitudinal job file

Internal files

- G. 1993 cross-sectional person file
- H. 1994 cross-sectional person file
- I. Two-year longitudinal person file
- J. 1993 cross-sectional job file
- K. 1994 cross-sectional job file
- L. Two-year longitudinal job file

1994

IMPORTANT CHANGES FOR WAVE 2 RELEASE

Substantial differences between the Wave 1 and Wave 2 releases are mainly due to having an extra year of data.

There is very little change at the variable level: essentially, the variables from Wave 1 have been kept, with only a few new ones added. With one major exception, no changes to variable suppression have been made. Suppressed variables on the previous file are still suppressed and variables released on the previous file are still available. One important variable is now included on the public-use file: age in single years.

File structures have changed as a result of user feedback. To reduce the file sizes, the following measures have been taken:

- Longitudinal files have been separated from cross-sectional files.
- Suppressed variables are not included in the record layout for public-use files (however, information on suppressed variables is still included in all versions of the data dictionary.).
- The "person" files do not include any job characteristics. The "job" files include only a selection of person-level variables. Users requiring variables from more than one file must link files using the person identifier.

A total of six files are included as compared to two last year: at both the person and job levels, there will be a 1993 cross-sectional file, a 1994 cross-sectional file, and a two-year longitudinal file. Cross-sectional files can be considered final. The longitudinal files will be superseded by the three-year longitudinal files contained in the next release of public-use microdata.

1994

SLID PRODUCTS AND SERVICE

For information on the survey or SLID products, and to order, contact the Dissemination Unit at:

TELEPHONE: 1-888-297-7355 or (613) 951-7355

FAX: (613) 951-3012

INTERNET: dynamics@statcan.ca

Survey of Labour and Income Dynamics
Jean Talon Building, 7th Floor, Section B-5
Statistics Canada
Tunney's Pasture
Ottawa, Ontario
K1A 0T6

CUSTOM PRODUCTS

Custom data retrievals may be ordered directly from SLID staff at Statistics Canada, as an alternative to using the public use microdata or to obtain detail that is not available on the public use file. All custom products are reviewed for confidentiality of respondent information and data reliability; some suppression of information may be required as a result of this review.

Prices for custom products reflect the full cost of producing them. Consultation with SLID staff about custom outputs is offered free of charge.

STANDARD PRODUCTS

Guide: 75M0001GPE
Survey of Labour and Income Dynamics Microdata User's Guide
A comprehensive description of the survey design, content and methods; includes record layout and data dictionary
Current issue: Wave 2 1994
English (75M0001GPE) or French (75M0001GPF)
Price: \$25, or included with the microdata on CD-ROM

Microdata on CD-ROM: 75M0001XCB ISSN: 1203-4932
Survey of Labour and Income Dynamics Public Use Microdata (CD-ROM)
Public use microdata files in ASCII format. Includes software for data manipulation (BEYOND 20/20™), record layout and data dictionary
Current issue: Wave 2 1994
Bilingual
Price: See table below

Analytic publication: 75-201-XPE ISSN: 1201-5725
Dynamics of Labour and Income
Main analytical publication of the Survey of Labour and Income Dynamics
Current issue: 1994 Report
English (75-201-XPE) or French (75-201-XPF)
Price: \$37

SLID PRODUCTS AND SERVICE - Concluded

STANDARD PRODUCTS (Concluded)

Newsletter: 75-002-XPB
Dynamics
 Quarterly newsletter for SLID data users
 First issue: April 1992
 Bilingual
 Price: free (annual renewal required)

Working papers: 75F0002MPE
SLID Working Paper Series
 Also available on diskette: 75F0002MD
 Working papers of the Survey of Labour and Income Dynamics
 Issues: listed in *SLID Working Paper Summaries*
 English (75F0002MPE) or French (75F0002MPF)
 Price: \$5 per copy; \$50 for annual subscription; \$25 for diskette annual subscription

Overview: 75F0011XPB
Survey Overview
 Brief description of the Survey of Labour and Income Dynamics
 Current issue: June 1995
 Bilingual
 Price: free

Prices of SLID microdata for the first three years of Panel 1:

Waves	Years	Base price	Discount price for purchasers of previous waves
1	1993	\$1,700	
1,2	1993 and 1994	\$2,700	\$1,000 with prior purchase of Wave 1
1,2,3	1993 to 1995	\$3,700	\$1,000 with prior purchase of Wave 2 \$2,000 with prior purchase of Wave 1

Standard discounts and premiums apply.

PRICES OUTSIDE CANADA

Unless otherwise stated on the product, prices outside Canada are the same except in US dollars; a product sold for Cdn\$50 in Canada would be sold for US\$50 outside Canada. The publication 75-201-XPE (1994 Report) is available for US\$45 in the United States and US\$52 in other countries.

1994

LICENCE AGREEMENT

How to cite SLID in publications

For publication of any information based on the SLID microdata files on CD-ROM (75M0001XCB), the following form of accreditation is recommended:

"This analysis is based on Statistics Canada's *Survey of Labour and Income Dynamics Public Use Microdata*, 1994, which contains anonymized data collected in the Survey of Labour and Income Dynamics. All computations on these microdata were prepared by (*Name of user*). The responsibility for the use and interpretation of these data is entirely that of the author(s)".

MICRODATA LICENCE AGREEMENT

BETWEEN:

HER MAJESTY THE QUEEN in right of Canada represented by the Minister of Industry having been designated as the Minister for the purposes of the Statistics Act (referred to herein as the "Owner");

AND:

(*Name of Other Party*),

(referred to herein as the "Licensee").

WHEREAS Her Majesty the Queen in right of Canada is the lawful owner of the Microdata to be licensed;

AND WHEREAS the Licensee wishes to use the licensed Microdata;

NOW THEREFORE the Parties agree as follows:

DEFINITION

1. "Microdata file" means a non-identifiable data set containing characteristics pertaining to surveyed units as described in section 2.

DESCRIPTION OF PRODUCT

- 2.(1) The Microdata file (or files) referred to in this Agreement relates to Survey of Labour and Income Dynamics Public Use Microdata (CD-ROM), 1994, 75M0001XCB.
- (2) The Microdata file is being provided for statistical and research purposes and shall not be used for any other purposes without the prior written consent of the Owner.

CONTACT AND CUSTODIAN

- 3.(1) The Licensee hereby nominates _____ as the contact person to whom all further communication shall be addressed by the Owner on any matter concerning this Agreement.
- (2) The contact person referred to in subsection (1) may only be changed upon written notice delivered to the Owner.
- (3) The Licensee hereby nominates _____ as the designated custodian of the Microdata file with responsibility for ensuring its proper use and custody pursuant to the terms of this Agreement.

LICENCE FEE AND PAYMENT

4. The total cost for the licence fee for the Microdata file referred to in section 2 shall be \$_____ to be paid by cheque or money order payable to the Receiver General for Canada and sent to:

1994

Director
Financial Operations Division
Statistics Canada
6th Floor, R.H. Coats Building
Ottawa, Ontario
K1A 0T6

DELIVERY OF PRODUCT

- 5.(1) The Owner shall provide to the Licensee's contact person as soon as practically possible one copy of the Microdata file on the medium agreed to by the parties.
- (2) The Owner shall also provide to the Licensee such documentation related to the Microdata file provided pursuant hereto as is reasonably necessary for the use of the Microdata file.

OWNERSHIP

6. The Microdata file and related documentation shall at all times be and remain the sole and exclusive property of the Owner, it being mutually agreed that this Agreement involves a licence for the use of the Microdata file and related documentation and that nothing contained herein shall be deemed to convey any title or ownership interest in the Microdata file or the related documentation to the Licensee.

LICENCE

- 7.(1) The Owner hereby grants to the Licensee a non-exclusive, non-assignable and non-transferable licence to use the Microdata file and related documentation provided pursuant to section 5 for statistical and research purposes.
- (2) No duplicates or copies of the Microdata file shall be made by the Licensee except for backup purposes. The Licensee may not copy the Microdata file or any part of them for use by anyone else, nor may they transfer or convert the data product to another format or medium for use by anyone else without written permission of the Owner.
- (3) The Licensee shall not sell, rent, lend, sub-license or transfer the Microdata file or any of its rights under this agreement to any other person or organization.

- (4) The Licensee shall not match the records on the Microdata file to any other data files so as to re-identify the survey units on the file.
- (5) The following companies have licensed for inclusion in this product the software and technology which is copyrighted by their respective companies. The respective companies retain ownership of their software. No duplication or copies of all or any part of this software shall be made by the Licensee except for backup purposes nor shall they be made accessible to others without written permission of the Owner. The Licensee may not disassemble, decompile or in any way attempt to reverse engineer any software provided as part of this product.

Survey of Labour and Income Dynamics
©Minister of Industry, 1997
All rights reserved.

Beyond 20/20. Browser
©1997 Ivation Datasystems Inc.
All rights reserved.

- (6) The Licensee shall not use any part of the product to develop or derive any other data product or data service for distribution or commercial sale, without a licence to do so.

REPRESENTATIONS AND WARRANTIES

8. The Owner warrants the medium containing the Microdata file provided to the Licensee shall be free from defects in materials and workmanship for a period of 90 days from the date of receipt. The Owner's sole obligation and the Licensee's sole remedy with respect to the foregoing warranty shall be for the Owner to replace such defective media at no charge to the Licensee upon its return to the Owner. Except as stated herein, the Owner makes no representations or warranties, expressed or implied, as to merchantability, fitness for any particular purpose or otherwise with respect to the Microdata file or the related documentation provided.

PUBLICATION BY THE LICENSEE

- 9.(1) In any publication of any information based on the Microdata file provided pursuant to this Agreement, the Licensee shall use the following form of accreditation:

1994

"This analysis is based on Statistics Canada's Survey of Labour and Income Dynamics Public Use Microdata, 1994, which contains anonymized data collected in the Survey of Labour and Income Dynamics. All computations on these microdata were prepared by (*Name of user*) and the responsibility for the use and interpretation of these data is entirely that of the author(s)".

- (2) The Licensee shall provide to Statistics Canada a copy of published research or other results based on the use of the Microdata file.

LIABILITY

10. The Owner shall not be liable to the Licensee for any design, performance, other fault or inadequacy or unauthorized use of the Microdata file or related documentation provided pursuant hereto or for damages of any kind arising out of or in any way related to or connected with such fault, inadequacy or unauthorized use of the Microdata file.

INDEMNIFICATION

11. The Licensee shall at all times indemnify and save harmless the Owner and her officers, servants and agents from and against all claims, losses, damages, costs, expenses, actions and other proceedings made, sustained, brought, prosecuted, threatened to be brought or prosecuted, in any manner based upon, caused by, or in any way attributable to the use of the Microdata file and related documentation provided pursuant hereto.

TERM

12. This Agreement comes into force when signed by both Parties and shall continue in force until terminated in accordance herewith.

TERMINATION

13. (1) The Owner may, by providing 10 days written notice to the Licensee, terminate this Agreement in the event the Licensee fails to observe any of the terms and conditions of this Agreement.
- (2) The Owner may, by providing 10 days written notice to the Licensee, terminate this Agreement without cause.
- (3) Where this Agreement is terminated pursuant to subsections 13(1) or 13(2) before the Licensee has been sent the Microdata file, the Owner shall refund to the Licensee the amount which it has received pursuant to section 4.
- (4) Where this Agreement is terminated pursuant to subsections 13(1) or 13(2) after the Licensee has been sent the Microdata file, the Licensee shall return the Microdata file and related documentation provided pursuant hereto, as well as any copies, to the Owner.

14. Any notice to be given to the Owner or the Licensee shall be sent by registered mail to:

(Address of the Owner)

(Address of the Licensee)

15. Sections 10 and 11 hereof survive the termination of this Agreement pursuant to section 13.

AMENDMENT

16. No amendment to this Agreement shall be valid unless it is reduced to writing and signed by the Parties hereto.

ENTIRE AGREEMENT

17. This Agreement constitutes the entire agreement between the Parties with respect to the subject matter hereof and supersedes all previous negotiations, communications and other agreements unless they are incorporated by reference in this Agreement.

1994

APPROPRIATE LAW

18. This Agreement shall be governed by and construed in accordance with the laws in force in the Province of _____ and any federal laws applicable thereto.

This Agreement has been executed on behalf of the Owner and the Licensee by:

FOR THE OWNER:

Philip Giles, Household Surveys Division
Statistics Canada

Witness

Date

FOR THE LICENSEE:

Signature

Title

Witness

Date

1994

(1) CREATING TABLES WITH *Beyond 20/20*TM**file
open****find table
labels****change
dimensions****search****sort
dimensions****print****display
chart****go****next
item****previous
item****INTRODUCTION**

The *BEYOND 20/20*TM BROWSER enables you to quickly tabulate data to create your own custom tables. You can create a table by opening an extract and choosing up to 8 variables to work with at a time, and manipulating two or more of them in a single table layout. The buttons displayed above serve as a legend and are referred to within this document.

CREATING YOUR OWN TABLES**Opening an Extract**

To locate and open an *BEYOND 20/20*TM Extract:

- 1) Choose the **Open** command from the **File** menu or click on the **File Open** button.
- 2) Set the List Files of Type box to Extract Files (*.ivx)
- 3) Select the extract you want and click on **OK**.

As soon as you've opened an extract, the BROWSER displays an empty table view and the **source field tiles** to the right.

Viewing the Microdata

- 1) You can view **source field notes** by selecting a source field and choosing **Source Field Summary** from the **Data** menu.
- 2) Double click on the tile to see the categories or the range associated with the field, depending on whether it is character or numeric. The categories are those defined by the database, and the bands shown are those defined automatically by *BEYOND 20/20*TM (see *Define Recode* and *Define Bands*, below).
- 3) **Extract notes** can be viewed by choosing **Extract Summary** from the **Data** menu.

Positioning Tiles for Dimensions

Note: At least two dimensions must be defined before the data can be loaded (see *Generating the Table*). To select tiles for dimensions:

- 1) To locate a source field tile quickly, choose the **Find Source Field** command from the **Data** menu. Highlight the topics you want to browse. Then highlight the source field you want to use (one at a time).
- 2) Click on **OK**, and that source field tile will be located.

At this point, it is necessary to apply any modifications to the field, if desired, using the functions *Define Recode*, *Define Bands*, *Define Derived Fields*, or *Record Constraints*, below.

- 3) Drag the tile into the row dimension area at the left side of the table. When that area is highlighted, release the left mouse button.
- 4) Locate and drag a second source field tile into the column dimension at the top of the table.
- 5) Drag and drop up to six more source field tiles into the Dimension bar, which is the area above the column headings.
- 6) Character fields have both codes and labels. To switch between codes and labels, select the desired row or column and click the **Change Labels** button.

Define Recode

This option lets you create a new source field which combines categories (items) of an original character source field:

- 1) Locate and select the source field tile you want to modify and choose **Define Recode** from the **Data** menu.
- 2) If desired, enter a different New Source Field Name from the one suggested.
- 3) Type in the new code title and then highlight the codes you wish to include within that new code. Select them or deselect them using the **Add** and **Remove** buttons. The new code is automatically saved when you begin to type another new code title.
- 4) Select and enter the remaining Available Codes using the **Use As Is** feature in the Members area. This step must be completed in order to activate the OK button.
- 5) Click on **OK**. The new source field tile is created (scroll to find it). Double-click on your new source field tile in order to view the changes you have made within the .ivd file.

Define Bands

This option lets you create a new source field by changing the bands of an original numeric source field:

- 1) Locate and select the source field tile you want to modify and choose **Define Bands** from the **Data** menu.
- 2) If desired, enter a different New Source Field Name from the one suggested.
- 3) Under Initialize, enter a value for **Start** and a value for **Increment**.
- 4) Click on **Apply** in order to see the new bands. Scroll through the new bands to see the result.
- 5) Click on **OK**. You will receive a prompt saying, 'You are about to create a new field. Do you want to continue?'. Simply press **OK**. Scroll down to view your new field.

Define Derived Fields

This option lets you create a new source field by applying mathematical operations to one or more existing source field tiles.

- 1) Click on **Define Derived Field** under the **Data** menu.
- 2) One at a time, click on the Available fields that you want to use and press **Insert** to enter them in the formula.
- 3) Enter any mathematical operation in the Formula area so that it contains the formula you wish.
- 4) Enter the New Source Field Name you would like to use.
- 5) Click on **OK**.

Set Record Constraints

This option lets you create a table subject to a constraint on a field:

- 1) Choose **Record Constraints** from the **Data** menu.
- 2) Drag and drop the source field tile for which you would like a constraint.
- 3) Double-click on the text in the Criteria row. The Numeric Constraint (numeric field) or the Constraint field (character field) dialog box appears.
- 4) In the **Numeric Constraint** dialog box, select a range or comparison in the Type of Constraint area. In your select Range, enter the minimum and maximum values to be included in the constraint. If you select Comparison in the Value box, enter the value you want to use as the constraint.
- 5) In the **Constraint Field** dialog box, select one or more codes by positioning the mouse pointer over the appropriate code and clicking on the left mouse button. To select more than one adjacent code, click on and hold the left mouse button and drag the mouse until the codes you want are selected. To select non-adjacent codes, press the **CTRL** key, and click on the left mouse button.
- 6) Click on **OK**.
- 7) Repeats Steps 2-5 for each source field you want to impose constraints on. As you drag and drop the tiles, a single vertical line separates the columns that are filled. This indicates that the Browser will search for records that match all the constraints in each of the columns, indicating an "And" condition. Clicking on the **Or** button inserts a separation line to the right of the selected column. This indicates that the Browser will find all records that match all the constraints in either column, indicating an "Or" condition.
- 8) To limit the source field data that will be loaded into a table, click on **OK**. If you want to create a new extract containing a subset of the records according to the specified constraints, click on **Subset**. Save this extract and enter a new name. This new extract is independent of the original extract.

1994**Applying a Weighting Factor to the Data**

- 1) Choose **Set Weight Field** from the **Data** menu. All the numeric source fields, including the weight fields, are now listed. The different weights are listed first with a _ before the weight name.
- 2) Select the field you want to use as a weighting factor.
- 3) Click on **OK**.

Filling a table with Numeric Source Field Values

You can fill a table with values that are sums or averages of numeric source fields instead of counts:

- 1) Drag and drop the source field tile that you want values for into the cell area of the table view. The source field's type must be numeric. The BROWSER presents the **Edit Unit Item** dialog box.
- 2) The **Calculated As** area contains the statistical values you can use. Select the one you want to apply.
- 3) The **Item Name** shows the statistical method you have chosen followed by the name of the source field. Unless you change the Item name, it will be used for the new source field. Change the name if you wish.
- 4) Click on **OK**. An asterisk appears on the source field tile to indicate that the BROWSER has created a new item in the "Units" dimension.

Generating the Table

Once the table has been defined, the next step is to load the data. Simply click on the **Go** button or select **Go** from the **Data** menu. At this point you may continue to work with your table or save it for later use (see the next set of instructions, including *Saving a Table*).

1994

(2) WORKING WITH *Beyond 20/20™* TABLESfile
openfind
tablechange
labelsSearch
dimen-
sionssort
dimen-
sions

print

display
chart

go

Next
itemPre-
vious
item**WORKING WITH BROWSER TABLES**

The following instructions are based on the *BEYOND 20/20™* Browser Quickstart Guide.

Opening a Table

- 1) To open a table, click on the **Find** table button or choose Find from the **File** menu. A Find window appears.
- 2) Specify the location of the table in the directory section. A list of tables will be displayed.
- 3) Select a table and choose **OK**.

Table Browsing with 3 or more dimensions

- 1) You can browse through the items in any dimension. Select the **Active Dimension** by clicking on your choice of dimension in the Dimension bar (the area above the column headings). The dimension is now shown in the **Active Dimension** box located in the toolbar.
- 2) Click on the **Previous Item** button or the **Next Item** button to browse through the items in that dimension. Note that the active dimension tile shows the code or label of the item whose data is currently displayed.

Switching Table Dimensions

You can switch the column and row dimensions of a table by clicking and dragging the row or column and dropping it on the other.

Nesting Table Dimensions

With the left mouse button depressed, slowly drag the desired dimension tile (one that is not already occupying a row or column) from the Dimension bar to the top or bottom edge of the column labels, or to the right or left edge of the row labels, until a thick line (or highlight) appears. Release the mouse button, and the dragged dimension will be nested.

Selecting Data from a Table

You can perform the following operations by first selecting data: display only the selected data by choosing **Show** from the **Item** menu; hide the selected data from your current view by choosing **Hide** from the **Item** menu (to display the hidden data choose **Show all** from the **Dimension** menu); **chart** the data; or **copy** your selection to the clipboard and move it to another application.

- 1) To select a row or column of data, click on the corresponding row or column heading.
- 2) To select adjacent rows or columns, drag the mouse across the row or column headings.
- 3) To select non-adjacent rows and/or columns, press the CTRL key while you click on the row or column headings. All of these operations can also be accessed by clicking on the right mouse button to display the shortcut menu.

Charting Data

- 1) Select the rows and/or columns that you want to chart.
- 2) Click on the **Display Chart** button in the Tool bar.
- 3) To change the current chart type, choose the **Chart Options** command from the **View** menu, or with the mouse pointer in the chart view, click on the right mouse button to see the Charting shortcut menu.
- 4) Make a selection and click on **OK** to return to the chart view.

Chart Browsing

The ChartBrowsing™ feature lets you create a series of charts in rapid succession. With the mouse pointer in the chart view, click on one of the headings in the title of the chart to make that dimension active. Use the **Previous Item** and **Next Item** buttons to chart the previous or next item.

Printing a Table or Chart

To print a table or chart view, select **Print** from the **File** menu or click on the **Print** button.

Saving a Table

To save the table:

- 1) Choose **Save As** from the **File** menu.
- 2) Specify the directory and file name you want to save it under. Click on **OK**.
- 3) The **BROWSER** prompts you to enter summary information. Enter the Table Title and Category which will be displayed in the **Find** dialog box. If you wish, enter Keywords and Table Notes to help you find the table later.
- 4) Click on **OK**.

You can save *BEYOND 20/20™* table data in several other formats including Database files (*.dbf) and Worksheet files (*.wks). When saving to any non-*BEYOND 20/20™* format, you'll need to nest all the dimensions along the rows or columns before you save, if you want to retain the data for all dimensions (see *Nesting Table Dimensions*).

1994

OVERVIEW

The Survey of Labour and Income Dynamics (SLID) is a longitudinal household survey conducted by Statistics Canada. It is designed to capture changes in the economic well-being of individuals and families over time and the determinants of their well-being. Individuals originally selected for the survey are interviewed once or twice per year for six years to collect information about their labour market experiences, income and family circumstances. In order to obtain complete information on families and to obtain cross-sectional data, people who live with the original respondents at any time during the six years are also interviewed during the time of cohabitation.

The first reference year of the survey was 1993. A second six-year panel of respondents was introduced for 1996, halfway through the life span of the first. When the first panel ends, a third one will begin for reference year 1999. This pattern of rotating, overlapping panels will continue thereafter, with a new panel being selected every three years.

The target population for SLID is all persons living in Canada, excluding people in the Yukon or Northwest Territories, residents of institutions, persons living on Reserves, and full-time members

of the Canadian Armed Forces living in barracks. The initial sample is drawn from the Labour Force Survey at the beginning of each panel. For the first panel, the sample numbered approximately 15,000 households, comprising about 31,000 adults aged 16 years and over. When the second panel begins, it will effectively double the sample size.

While SLID's labour concepts closely reflect those of the Labour Force Survey, its collection of labour information is patterned on the earlier Labour Market Activity Survey. The income data concepts are very similar to those of the Survey of Consumer Finances.

This Guide contains information on the survey's objectives, design, content and methods. It is intended for people wishing to know more about the Survey of Labour and Income Dynamics and for analysts working with SLID microdata. It is also useful for individuals and organizations wishing to obtain aggregated SLID data directly from Statistics Canada.

INTRODUCTION TO SLID

Background

The Survey of Labour and Income Dynamics (SLID), conducted by Statistics Canada, is one of several surveys introduced in the early 1990s to fill the need for longitudinal information on individuals and families. The analytical power of longitudinal data is widely recognized, and many countries have established panel surveys to supplement their cross-sectional sources.

Around 1980, Statistics Canada began conducting retrospective labour market surveys that asked respondents to recall their work and job search activities during the previous year. As the experience in collecting retrospective information grew, so did the body of research on labour market dynamics. In the latter half of the 1980s, Statistics Canada conducted the Labour Market Activity Survey (LMAS) in two panels, the first in 1986-87 and the second in the three years from 1988 to 1990.

The drive for the Survey of Labour and Income Dynamics came in part from a group of university researchers. Experience with the Labour Market Activity Survey led to an interest in adding income information and, if possible, wealth information, to gain a more complete picture of people's economic well-being.

SLID would also include a wide range of other topics that would be expected to have an impact on people's labour market experiences or income situation. To improve the quality of income data, the possibility of linking SLID with administrative taxation data would be considered.

To finance SLID, several federal departments permanently transferred funds to Statistics Canada. This was part of an initiative in the early 1990s, undertaken to ensure that several important emerging data gaps in the national statistical program would be addressed.

A discussion paper on the proposed content of SLID was circulated to prospective data users in 1992, to obtain feedback on their priorities. The SLID content team also held meetings with a number of users and survey organizations for their direct input on the proposed content.

Those discussions helped to refine the survey content. The annual questions that would be asked were further tested in large-scale test surveys in February and May 1993.

Meanwhile in January 1993, the first panel was selected from the Labour Force Survey sample, and the first SLID interview was conducted to collect demographic and personal history information on these respondents. Then in January and May 1994, the first labour and income interviews were conducted, for reference year 1993.

1994

Objectives

The Survey of Labour and Income Dynamics supports studies on the economic well-being of individuals and families and on the processes influencing this well-being. It aims to support research on topics such as:

- # income dynamics, namely, movements into and out of poverty and the determinants of income changes experienced by individuals and families;
- # labour market dynamics and life-cycle labour market transitions, such as school-to-work transitions;
- # family dynamics, in particular their relation to economic well-being.

The individual is the basic sample unit of the survey, but family characteristics are a major focus of the survey content, as economic circumstances and resources are generally shared by family members living together.

Although SLID is first and foremost a longitudinal survey, it also generates cross-sectional data, including estimates of the number of people with a job or experiencing a period of unemployment at some time during the year, and annual wage distributions. Such new information supplements the cross-sectional data topics already covered by other surveys.

Microdata on individuals are a main focus for survey outputs, including microdata files for direct public access. Given the wide range of topics and the longitudinal nature of the information, the public-use microdata product ensures that the greatest potential can be drawn from SLID.

Major research themes

Discussions with prospective users and insights from other panel surveys with similar content helped in developing the following seven major research themes. They illustrate some of the survey's potential. Depending on the angle of study, it may make sense to use individuals, jobs, employers, or spells (of unemployment, for example) as the unit of analysis. SLID covers up to six jobs or employers that a person might have during each year.

Employment and unemployment dynamics.

Usually, labour force activity data show the net changes in employment, unemployment and inactivity between two months or years; SLID will also show the flows) how many individuals experience a change one way or the other in any time period. Flow data of persons or jobs are possible by industry, occupation, or worker characteristics. Durations of spells will be of interest too; for example, to what extent are long spells of unemployment experienced by the same individuals? What are the major determinants? Why do people withdraw from the labour market, and what precedes a transition into self-employment?

1994

Life cycle labour market transitions. One can study major labour market transitions associated with particular stages of the life cycle, such as transitions from school to work, transitions from work to retirement and work absences taken to have or raise children. What are typical life-cycle patterns in Canada today? What are the subsequent activities of high school drop-outs, and what precedes a return to school?

Job quality. SLID will support research in such areas as wage differences between men and women, under-employment, occupational mobility, earnings growth over a period of several years, and wage and hours polarisation among the working population.

Family economic mobility. How stable is family income? What proportion of families experience a significant improvement or deterioration in income between two points in time? What are the determinants of these changes? How important are changes in family composition (divorce, remarriage) in explaining a change in financial well-being?

Dynamics of low income. This research theme concerns the incidence and duration of spells of low income and the factors related to families moving into or out of low income. Researchers have used data from other longitudinal surveys to isolate and characterize a "persistently poor" subpopulation.

There will also be interest in looking at receipt of employment insurance benefits, social assistance and other government transfers in relation to flows into and out of low income.

Life events and family changes. Central to SLID's demographic potential is information on family relationships, which will make it possible to accurately identify step families and multi-generational families, for example. The longitudinal aspect will permit the study of life events and their determinants or impacts. For example, what are the family's economic circumstances preceding a marriage break-up, and what are they for each spouse and any children following a separation?

Educational advancement and combining school and work. It will be possible to view educational activity and attainment in the evolving context of an individual's other activities and family circumstances. What are the family circumstances of young people pursuing postsecondary education? How much do high school or postsecondary students combine work and school?

2**MAIN DESIGN FEATURES**

This chapter describes the key design features of which all users of SLID microdata should be aware. Additional details can be found in other chapters of this guide.

SLID is a household survey. The sample is drawn from that of the Labour Force Survey (LFS). The LFS uses an area frame and covers the population of the 10 provinces, with the exception of Indian reserves, the military and residents of institutions. The coverage of the original SLID sample is identical, with one small difference: SLID includes Armed Forces personnel living out of barracks.

The size of the first six-year panel is 15,000 households (more on panels below). This includes about 31,000 persons aged 16 years and over who answer questions about their work and income during the previous year.

Interviews

Over the six years of a panel, up to 13 interviews are conducted:

- # **A preliminary interview to collect background information.** For persons aged 15 years and over, the preliminary interview for

Panel 1 took place in January 1993, and the reference date was December 31, 1992 — effectively, the beginning of 1993. As explained later in this section, a different procedure was used for the preliminary interview for Panel 2.

Six labour interviews (every January). The labour interview refers to the previous calendar year. For the first panel, the first annual interview took place in January 1994, and the reference period was 1993. (For some topics, the reference *date* is more precisely the end of 1993.) Topics such as family relationships and educational activity are included in the labour interview.

Six income interviews (every May). Like the labour interview, the reference period is the previous calendar year. The income interview is deferred until May to take advantage of income tax time when respondents are more familiar with their records. An income interview is not required if the respondent gives Statistics Canada permission to use his or her tax information from Revenue Canada for the purposes of this survey.

Since the labour and income interviews each year both refer to the previous calendar year, together they make up one wave. This represents a kind of split-interview format. The interviews are designed to maximize consistency between reported information in January and May. Many processing decisions also reflect the treatment of the two interviews as one.

1994

Persons under 15 are not interviewed in SLID, but some information is collected on them from other household members. Young household members complete a preliminary interview in January of the year after their 15th birthday. When they turn 16 years of age, they become eligible for labour and income questions.

SLID uses computer-assisted interviewing (CAI). Paper versions of the computerized questionnaires are available for reference purposes. Due to their length, they are not included with the *Microdata User's Guide*, but they are available as separate reports in the SLID Working Paper Series (formerly called the SLID Research Paper Series) and on the CD-ROM containing the public-use microdata files. The *guide* provides full information about definitions, response categories and eligible populations for each variable, and most users should not need to refer to the original interview questions.

Cohabitants

The interview format described above reflects the exact path that a longitudinal respondent follows in SLID, disregarding non-response. All longitudinal respondents are identified at the beginning of the panel, and they are followed for six years, whether they move or not. If a household splits up, all “branches” are followed.

Likewise, new people who start to live with a longitudinal respondent during the six years following the preliminary interview are also included in the survey, although they do not contribute to the longitudinal sample. They are called “cohabitants” in SLID. The reasons for interviewing cohabitants are:

to maintain complete family and household data on longitudinal respondents;

to obtain data on a representative cross-section of the population each year.

Cohabitants follow a very similar interview format to longitudinal respondents. However, they do not begin the process until they enter the household of a longitudinal respondent, and they cease to be interviewed or followed as soon as they cease to live with a longitudinal respondent.

Sample growth and shrinkage

Table 1a illustrates the natural growth and aging of the sample, before non-response is factored in. (Non-response includes in this case longitudinal respondents who become ineligible for the survey: moves to an institution, deaths, etc.).

1994

TABLE 1a. Sample sizes *before* non-response

Collection in January	1993	1994	1995
ALL AGES			
Longitudinal	39,700	39,700	39,700
Cohabitants	...	2,100	4,300
Total	39,700	41,800	44,000
AGE 16+ YEARS			
Longitudinal	30,000	30,600	31,200
Cohabitants	...	1,400	3,000
Total	30,000	32,000	34,200

Table 1b shows the number of respondents by year, i.e. the sample sizes *after* non-response.

TABLE 1b. Sample sizes *after* non-response

Collection in January	1993	1994	1995
ALL AGES			
Longitudinal	39,700	37,100	35,600
Cohabitants	...	2,000	3,600
Total	39,700	39,100	39,200
AGED 16+ YEARS			
Longitudinal	30,000	28,500	27,900
Cohabitants	...	1,400	2,300
Total	30,000	29,900	30,200

The number of longitudinal respondents (all ages) remains fixed, but as the sample ages, additional people become eligible for the labour and income

questions. This growth can be seen in the change from year to year in the number aged 16 years and over. Starting in 1994, the survey also identified cohabitants, some of whom were newborns. New cohabitants aged 16 years and over number about 2,000 each year.

Panel design

SLID is intended to continue indefinitely. Starting with Panel 2, two panels will always be overlapping. The approach of rotating overlapping panels ensures that the sample remains representative. Panel 1 was selected in January 1993, when the preliminary interview was conducted. The second panel will start with reference year 1996, and will be similar in size to the first. The third panel will begin with reference year 1999, when the first panel will be “retired”. Starting with reference year 1997, an annual “top-up” sample will be selected to augment the cross-sectional sample. With a size of about 9,000 households, this sample will be reselected each year.

The reasons for a staggered design with more frequent introductions of new panels are improved sample representativeness over time and flexibility for introducing new survey content. The choice of a six-year panel duration depended on this design and considerations about respondent burden as well.

1994

Overlapping design of SLID panels

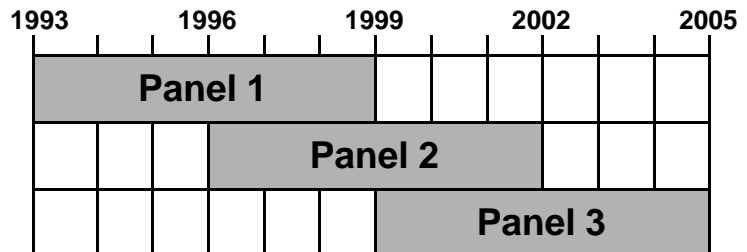

**Modifications
for Panel 2
preliminary
interview**

For Panel 2, a change in the preliminary interview is planned. The preliminary interview (which collects background characteristics plus brief labour information to feed into the labour interview) is postponed to January 1997 from January 1996. The preliminary and labour interviews will be conducted during the same contact, similarly to what we do for cohabitants when they first come into the sample. To stay on track in relation to the sample and ensure that we have household composition data for the beginning of 1996, we will still select a sample from the Labour Force Survey in January 1996. In that way, household changes occurring during the 1996 reference year will still be captured. This change in collection approach is consistent with that for cohabitants and is conceptually equivalent (in the sense that the same output variables can be produced) to the approach taken for Panel 1.

Microdata after each wave

The microdata for Wave 1 included the background data collected in the preliminary interview, the labour interview for 1993 and the income interview for 1993. The background data may be updated to reflect the situation at the end of 1993, based on reported events in 1993.

Each year, the content of a wave of data is the same, that is, labour and income data plus background information updated as necessary. Each year of data is cumulative; the file or files produced after each wave include all previous waves of the panel. When data from successive panels become available, they will also be provided together.

Basic points about analysis

SLID is intended primarily to support longitudinal analysis. However, due to the inclusion of cohabitants, it is also possible and useful to study the microdata from a cross-sectional viewpoint. For these purposes, both longitudinal weights and cross-sectional weights are available, and the analyst must select the appropriate weight. There is also a labour weight which is appropriate for studies focussing on the labour data and not requiring income data. When data from the second panel become available, cross-sectional analysis should normally take advantage of the two overlapping panels. The cross-sectional weights will be constructed for this purpose.

1994

The characteristics of a person's family are important indicators of economic well-being. On the public-use file, it is not possible to show family characteristics for all family members for reasons of confidentiality. A reduced sample is available for some of these data, and the individual weights of that sample are increased to sum to the population. This is the sub-sampling weight. Analysts should use it in place of longitudinal or cross-sectional weights for studying family characteristics that are subsampled on the public-use file.

More information on the weights is provided in Chapter 5, "Weights".

Users of family data from other sources may be accustomed to using the family as the unit of analysis. In longitudinal analysis, this is not possible, as family composition changes over time. The solution is to use the individual as the unit of analysis. Cross-sectional analysis at the family level is not possible using the public-use files. It is necessary to access the internal database through a custom retrieval request.

For the second wave microdata, there are six flat files:

- C 1993 cross-sectional person file
- C 1994 cross-sectional person file
- C longitudinal person file
- C 1993 cross-sectional job file
- C 1994 cross-sectional job file
- C longitudinal job file.

Data users may also define many other units of analysis, including a lengthy list of spells. Some examples of spells are marital states, unemployment spells, or absences from work — for a particular reason, or of a certain duration — and so on.

1994

3

SLID POPULATION AND FOLLOWING RULES

Population coverage

The SLID population is fundamentally the same as that of the Canadian Labour Force Survey, the source of the initial sample, except that SLID also collects some information on children. The target population for SLID is therefore all persons regardless of age residing in Canada, **excluding** residents of:

- # Yukon and Northwest Territories;
- # institutions¹, unless under six months;
- # Indian Reserves;
- # military barracks.

-
1. SLID uses the same concept of institutions as the Census of Population. It includes children's group homes and orphanages, nursing homes, chronic care hospitals, residents for senior citizens, hospitals, psychiatric institutions, treatment centres and institutions for the physically handicapped, correctional and penal institutions, young offenders' facilities and jails. School residences, monasteries, convents, etc. are not institutions. (*1991 Census Dictionary*, Catalogue 92-301).

Longitudinal respondents and cohabitants

At the time of sample selection, i.e. in January of the first reference year, all members of selected dwellings become the longitudinal respondents for the panel. In subsequent collection years, SLID surveys all household members sharing a dwelling with a longitudinal respondent, including people who were not present at the start of the panel. Such new members are called “cohabitants”. The reasons for interviewing cohabitants are first, to derive family data and second, to obtain up-to-date cross-sections of the population, without actually selecting a new sample.

Eligibility for interviews

In the six years following the preliminary interview, longitudinal respondents are followed and, if possible, interviewed regardless of where they move. (See “Following Movers”, below, for an explanation of how longitudinal respondents are followed when they move.) A typical longitudinal respondent in Panel 1 may be contacted up to thirteen times over seven years: the first year for the preliminary interview and twice in each of the six subsequent years, for the labour (January) and income (May) interviews.

Cohabitants are interviewed as long as they live with a longitudinal respondent. If they cease to live with a longitudinal respondent, their names are kept on-line during later interviews with the longitudinal respondent, in case they return. If in fact they return to the household of a longitudinal respondent, they are interviewed again.

1994

Children are not interviewed until they turn 15. However, basic demographic information is collected about all children from an adult member in their household during the January interview, in order to derive family information and information about the person's children.

Following movers

Longitudinal respondents may leave the target population as defined by the paragraph on coverage, above. However, excluding people who die, they are not dropped from collection. It is useful to continue to collect information for them so that they can remain part of the longitudinal sample. There is also the possibility that they will later come back into the target population. However, there are operational limits to SLID's capacity to follow people who move abroad or into institutions. Rules for following movers were devised because of these practical constraints.

Specifically, respondents are interviewed to the extent possible when they move to the Yukon or Northwest Territories or to the continental United States. The same is done for movers to an Indian reserve or military barracks. For persons moving to other countries or an institution, only tracing will be done to identify those who subsequently "return"; every year, their location is confirmed, and if they return, interviewing is resumed.

Source of the SLID sample

The sample for each SLID panel is a subset of the Canadian Labour Force Survey (LFS) sample. For SLID's first panel, the sample selection and first interview took place at the time of the January 1993 LFS interview. With some minor adjustments, this represents the population as of December 31, 1992.

The LFS sample is divided into six representative subsamples, called rotation groups. Once selected, a dwelling is retained in the sample for six months, and each month, one-sixth of the sample is replaced or "rotated".

To obtain a subset of the LFS sample for SLID's Panel 1, two of the six LFS rotation groups were selected. This represented about 20,000 households. About 88% of LFS respondents, or 17,000 households, agreed to provide information for SLID. About 2,000 households were dropped for cost reasons, leaving a sample of approximately 15,000 households or 31,000 respondents aged 15 and over in January 1993.² They completed the SLID preliminary interview as a supplement to the LFS interview that month.

-
2. A small sample of respondents who responded to the LFS but not the preliminary interview (about 200 households) is being followed for data quality evaluation.

Sample selection for Panel 2 was conducted in a similar fashion by selecting two LFS rotation groups in January 1996. Data collection of the preliminary interview was done differently (see Chapter 2, the section on “Modifications for Panel 2 preliminary interview”).

Except for differences in sample size and the target population, the design features of the LFS sample are maintained in the SLID sample. Non-response to the LFS also carries over to SLID. The LFS has response rates of 95% or higher.

LFS sample design

The LFS sample is drawn from an area frame and is based on a stratified, multi-stage design that uses probability sampling. The successive stratification and sampling stages are outlined below. Further information can be obtained in *Guide to Labour Force Survey Data*, Statistics Canada Catalogue 71-528-XPB and *Methodology of the Canadian Labour Force Survey, 1984-1990*, Statistics Canada Catalogue 71-526-XPB.

The LFS redesigns its sample every ten years to take advantage of the latest available census counts and characteristics. SLID’s Panel 1 reflects the 1981 Census-based design in effect when the panel was selected. However, for Panel 2, the 1991 Census-based design applies. Apart from the increased efficiency of the new design, there are features that are likely to be beneficial from SLID’s perspective. One is that total income was added as a stratification variable.

1994

LFS stratification and sampling

The main advantage of a stratified sample design is that when sampling is applied separately to many diverse strata, each stratum having a relatively homogeneous population, the efficiency of the sample is higher than that obtained from simple random sampling without stratification.

First, each province is divided into LFS economic regions (set by federal-provincial agreements). In the 1991 Census-based design, these are further subdivided by Employment Insurance Regions (EIR), which are defined by Human Resources Development Canada (HRDC). Each of the resulting strata is in turn divided into one or more “urban” areas, one “rural” area, and various “special areas” (where applicable).

Generally, the “urban” areas are large or medium-sized urban centres. For the most part, they respect geographical boundaries established for the census, such as census metropolitan areas. The area of the stratum not covered by these urban centres is considered “rural”.

Each selected urban centre is further divided into strata, such that each stratum has a relatively homogeneous population in terms of socioeconomic characteristics as identified in the census. The number of strata depends on the size of the urban centre. Within each of the strata, groups of dwellings are identified, generally city blocks, groups of blocks, or block faces. These “clusters”

are the primary sampling units (PSUs) for the urban centre. The selection of a sample of clusters from each of these strata represents the first stage of sampling in these areas.

In the largest urban centres, a sample of units in large apartment buildings is selected from a separate register based on information supplied by Canada Mortgage and Housing Corporation. The purpose of this is to ensure better representation of apartment dwellers in the sample, as well as to minimize the effect of growth in clusters due to construction of new apartment buildings.

For the 1981 Census-based design within the “rural” areas, further strata were delineated based on socioeconomic characteristics. These were the PSUs, serving the same purpose as city blocks in the urban centres, but covering relatively large geographic areas. Several of these areas were selected from each stratum in the first stage of sampling. Within each selected PSU, several clusters were then formed using well-defined physical features which were recognizable both on maps and in the field (rivers, roads, etc.). In the 1991 Census-based design, the extra stage of sampling was eliminated in most of the country, and the PSU is most often the enumeration area (EAs are geographic areas covered by individual enumerators for the census).

In the 1981 Census-based design, the special areas were made up of the LFS target population found in structures excluded from the dwelling frame — for

1994

example, live-in staff of hospitals or schools, permanent residents of hotels or motels, and civilian personnel living on military bases — and some areas of the province that are too remote to be readily accessible to LFS interviewers. For the 1991 Census-based design, the special area frame consists solely of the remote areas. All the “collective dwellings” have been integrated into the regular design. EAs also serve as the primary sampling units for special areas.

In all three types of areas, selected clusters (or EAs) are visited by enumerators in the field, to prepare a listing of all private dwellings in the cluster. From the listing, a sample of dwellings is then selected.

Cross-sectional representativeness

The SLID sample reflects fundamental population dynamics: births, deaths, geographic mobility, family splits, and so on. In general, the rules for following respondents each year and interviewing cohabitants allow the survey to represent the “new” population each year, provided that correct cross-sectional weights are applied.

There is one way that the population existing at the time may be under-represented in the years after the panel was selected. That is the case of new households formed entirely of new entrants to the target population. New immigrants are the only population group that is large enough to be of potential concern.

Immigrants who enter the household of a non-immigrant (or of an earlier immigrant who was in Canada at the time of panel selection) have the same chance as anyone else of being in the household of a longitudinal respondent and therefore being selected as a cohabitant. In other words, they are represented in the SLID sample.

However, immigrants who enter without joining up with non-immigrants have no chance of being selected for the SLID sample and they are not represented in SLID. Beginning with 1997 data, this problem will no longer exist due to the addition of the “top-up” sample. (See next section.)

There are several other types of new entrants to the SLID population, but in all cases the groups are small: previous residents of an institution, Indian reserve or military barracks, and movers from the Yukon or Northwest Territories.³

Even for new immigrants, the number of people involved is small. Based on data from the Survey of Consumer Finances, only 0.3% of households in 1991 were composed entirely of people who immigrated that year.⁴ Furthermore, the limit of each SLID panel to six years and the continuous overlapping of two panels at a time ensures that

3. Newborns are a special case of entrants: because they do not form households on their own, they should be accurately represented in the sample.

4. SLID Working Paper No. 93-19.

1994

cumulative under-representation of new immigrants is limited. In other words, the immigrant who moves to Canada between 1993 and 1996 may not be represented in Panel 1 but will be in Panel 2.

The “top-up” sample

The longitudinal sample will be augmented each year by a top-up sample to maintain cross-sectional representativity and to allow estimates to be produced with the same reliability as those now produced by the Survey of Consumer Finances. Each of the two longitudinal panels is about 15,000 households, yielding a sample of about 30,000 households on a yearly basis. Once attrition is taken into account, a top-up of about 9,000 to 10,000 households per year is needed to maintain the current reliability level of cross-sectional income data. Those in the “top-up” sample will be asked the SLID preliminary interview and labour interview in January. Following standard procedures now in place for SLID, “top-up” sample members will then choose to allow the use of administrative income data or to provide income data in a May interview. The adherence to the same collection procedures used for the “regular” sample members will facilitate the integration of data for the two sample groups into one database.

The sampling weight attached to a record indicates the number of units in the population that are represented by that unit in the sample. Examples of units are the person, family, household or job. There are four types of weights in SLID: the longitudinal weight, the cross-sectional weight, the cross-sectional labour weight, and the sub-sampling weight.

“Design effects” and weights

The complex design of the SLID samples gives rise to unequal weights for respondents. Weighted and unweighted data will therefore give very different results for distributions, averages, and so on. In addition to applying appropriate weights, microdata users should be aware that the significance level of hypothesis tests (t tests, etc.) provided automatically by statistical software packages are usually incorrect. Such packages calculate variances under the assumption of simple random sampling without stratification. For further information on applying significance tests, see Chapter 12, “Guidelines for Release (Data Quality)” and Chapter 13, “Data Quality Report”.

Longitudinal weight

The longitudinal weight reflects the population at the time of sample selection, and is generally the most appropriate for longitudinal analysis which compares data from more than one year. For the first panel, these weights sum to the population as of December 31, 1992. Only longitudinal respondents are assigned a non-zero longitudinal weight in any year. The panel's longitudinal weight is recalculated each year to take into account further non-response or attrition occurring that year. Thus, the 1994 longitudinal weight takes into account attrition occurring during 1993 and 1994.

To obtain the longitudinal weight, SLID calculates an initial weight from the LFS weights: since SLID uses only a subset of the full LFS sample, the LFS weights are adjusted so that they still add to the population.

Cross-sectional weight

The cross-sectional weight (or the cross-sectional labour weight) is appropriate to calculate estimates based on data from single years. A time series is composed of such estimates.

A different cross-sectional weight is calculated for each year except the time when the sample was first selected. For Panel 1, this is January 1993. The data collected at that time, representative of the end of 1992, can be studied using the longitudinal weight as the cross-sectional weight. This is

1994

because the longitudinal respondents for Panel 1 were a representative sample of the population at that time.

While the longitudinal weights may still be used for cross-sectional analysis, the number of longitudinal units is less than the number of cross-sectional units. Therefore, increased data reliability is obtained using the cross-sectional weights.

New cross-sectional weights for each year (except 1992) are calculated using the share approach adapted for SLID⁵. Essentially, the longitudinal weights of longitudinal respondents in each household are “shared” or redistributed among all cohabitants in the household. A non-response (attrition) adjustment is then made, followed by an adjustment to current population control totals (called post-stratification). The resulting weights are the final cross-sectional weights. This share approach and adjustments are repeated each year of the panel.

-
5. Lavallée, P., “Cross-sectional Weighting of Longitudinal Surveys of Individuals and Households Using the Weight Share Method”, *Survey Methodology*, vol. 21, no. 1, 1995, pp. 25-32.

Cross-sectional labour weight

The cross-sectional labour weight is the most appropriate weight to use with data from the cross-sectional job files. Under certain circumstances, described below, it should also be used in place of the cross-sectional weight on the person files.

The cross-sectional labour weight includes an adjustment to the cross-sectional weight to account for the fact that no job records could be obtained for people who were non-respondent to the labour interview, since missing jobs are not imputed. Non-response on either file is a concern. However, on the person file, non-response to the labour interview is apparent to the microdata user in the form of a “don’t know” value for each variable and a corresponding frequency for that value. On the job file, it results in a shortage of job *records* and causes underestimates for all variables unless the weights are adjusted upwards. The cross-sectional labour weight adjusts for almost all of the underestimation.⁶

With the new weight, the weights of individuals who are retained on the person file, but who were in households where no job information was

6. Non-response to the labour interview in January 1994 was made more acute by the loss of some data during transmission from interviewers to Statistics Canada. These problems were related to the introduction of computer-assisted interviewing.

1994

received, are added to the weights of individuals who responded to both interviews. Some underestimation of jobs will still result.

On the cross-sectional person files, the cross-sectional labour weight can be used in place of the cross-sectional weight whenever the analysis is focussed more specifically on topics covered by the labour interview. The analyst can choose to optimize data on these topics (job characteristics, absences from work, jobless periods, educational activity, disability, etc.) provided that the data on demographic and income topics are of lesser importance to the study. Specifically, the cross-sectional labour weight provides the best option for handling missing values on the labour interview topics, but with a corresponding reduction in the number of both original and imputed values for demographic and income topics.

Sub-sampling weight on the public-use file

The sub-sampling weight sometimes replaces the longitudinal weight for purposes of analysing family characteristics based on the public-use microdata. For confidentiality reasons, some data on family characteristics of individuals are available only for a sub-sample, namely, one longitudinal respondent per family. The sub-sampling weight adjusts for this reduced sample. Results using the full sample with the longitudinal weight can be obtained by contacting SLID.

No family weights

Some cross-sectional surveys provide family data based on the family as the unit of analysis. SLID uses only the individual as the unit of analysis, since the focus for family data is longitudinal, not cross-sectional. Either the longitudinal weight or the sub-sampling weight is appropriate.

Cross-sectional household surveys frequently use integrated family weighting, whereby everyone living in the same household has the same weight. In SLID, weights can vary from one family member to the next on the public-use files for confidentiality reasons. Integrated family weights are available internally for custom retrievals.

Growth and attrition

It happens with any panel survey that the number of cohabitants grows each year as the members of the original dwellings move apart and live with other people. As the total number of people interviewed grows, the cross-sectional weights are adjusted downwards to prevent spurious population growth in the results. However, the weights are also adjusted upwards each year to account for attrition (non-response and failure to trace).

1994

In adjusting for attrition, the weights of non-respondent individuals to a wave are redistributed among respondent individuals. If the characteristics of respondents and non-respondents were the same, this adjustment would be straightforward; however, it is generally accepted that there is some differential non-response, i.e. their characteristics are not the same. For example, among respondent individuals there are more employed persons and more people who have not moved. As a solution, the adjustment for non-response is carried out separately for groups of individuals having certain (known) characteristics in common.

Overlapping panels

Starting with reference year 1996, the panels overlap. When only a few consecutive years of longitudinal data are required, the sample size can be doubled by combining data from the last three years of one panel and the first three years of the next, overlapping panel. Each individual will have not just one longitudinal weight valid for six years but also two “three-year” weights valid for the first three and last three years of the panel. Different three-year weights are necessary to harmonize the observations from two panels according to their common reference period. These weights will correspond to the population at the beginning of the three-year period.

Cross-sectional weights and sub-sampling weights for the enlarged sample will also be calculated each year.

More information

The issue of choosing the appropriate weight or weights for analysis is complex. Microdata users who have questions even after reading the guidelines provided in this chapter should not hesitate to contact us.

6**COLLECTION METHODS****General**

Collection takes place in January and May, and the information collected in these two time periods corresponds to one “wave” of the survey. At the beginning of a panel, background information is collected on respondents; it does not have to be collected again for the remainder of the panel. For the first panel, the background information was collected in January of the first reference year, i.e. January 1993. The interview was carried out as a supplement to the Labour Force Survey (LFS) that month, and was called the SLID preliminary interview.

Starting with Panel 2, the preliminary interview will be conducted in January following the first reference year, together with the first labour interview. This change was introduced in part because it is less costly and, from a data perspective, it will have only a slight impact. The sample will continue to be selected at the beginning of the first reference year, such that the same LFS data on respondents will be available for the beginning of the first year (for example, labour market activities – for feeding into the labour interview – and family relationships). Background information from the preliminary interview will be derived for the beginning of the first reference year based on information reported in the labour interview.

As much as possible, each interviewer contacts the same respondents each year. The interviewers are generally the same as for the Labour Force Survey. All LFS interviewers are under the supervision of a staff of senior interviewers who are responsible for ensuring that interviewers are familiar with the concepts and procedures of the LFS and the supplementary surveys. The senior interviewers are, in turn, under the supervision of the LFS program managers, located in each of the regional offices.

Collection by computer-assisted interviewing (more on this below) is decentralised: interviewers generally work at home. They carry out the interview by telephone and transmit their data by modem to the nearest Statistics Canada regional office. For security reasons, the data are encrypted during transmission.

Proxy response is accepted in SLID, i.e. the interview is usually conducted with only one household member, who answers on behalf of all members of the household, provided he or she is knowledgeable. If not, the interviewer makes arrangements to contact other household members directly.

SLID is a voluntary survey, but high response rates are important for data quality. Interviewers are instructed to make all reasonable attempts to solicit co-operation from respondents; in no case are sampled dwellings replaced with other dwellings for reasons of non-response.

1994

Interviewers are assisted in their task through an active and ongoing respondent relations campaign. Prior to every collection period, a “respondent newsletter” with the signature of the director of the nearest regional office is sent to sampled households. The letter may serve various purposes depending on the circumstances: to inform LFS respondents that they have been selected for participation in SLID, to describe the survey and stress the importance of their participation, or to explain the choice respondents have on how to report income information. A letter is sent every year in July to thank respondents for their co-operation. Sometimes a letter is sent to non-respondent households, encouraging them to participate the next time an interviewer calls. In all cases, the objective is to encourage effective respondent participation.

Computer-assisted interviewing (CAI)

SLID uses computer-assisted interviewing, i.e. the questionnaire is designed for a laptop computer and the interviewer keys in reported information during the interview. Some of the benefits of CAI come from on-line editing of information as it is received (see “Editing” in Chapter 7 - “Data Edits and Treatment of Non-Response”). However, the potential of CAI to improve data quality includes other techniques as well. In a longitudinal survey like SLID, where the same respondents provide information over several collection periods, there is the opportunity to feed back past reported

information during the interview for each respondent. Such “dependent interviewing” becomes much easier in a computer environment.

SLID especially benefits from this technique due to the long recall period required for most topics. Often with long recall periods, “seam” problems can arise, where events and dates are incorrectly associated with the beginning or end of the reference period. By feeding back information on spells in progress one year ago, the problem can be minimized.

For example, information can be fed back about jobs held at the time of the last interview or school attendance, as in this question from the January 1995 interview:

“Based on our interview of a year ago, [Jean] was working for [Statistics Canada] around the beginning of January 1994. Is this correct?”

The respondent is asked to confirm the accuracy of past information, but the question also serves to stimulate recall while leading into questions asking about changes over the past year.

CAI also makes it possible to check for consistency between the January collection period and the May collection period. For example, if receipt of employment insurance benefits was reported in January, the interviewer can probe if no amount is reported for employment insurance benefits in May.

1994

Respondents' reaction to dependent interviewing has been favourable. In fact, respondents seem to expect interviewers to have available all the information collected a year ago. An assessment of the impact of dependent interviewing is provided in SLID Working Paper No. 95-06, *Dependent Interviewing: Impact on Recall and on Labour Market Transitions*. Working Paper No. 95-07, *Some Effects of Computer-Assisted Interviewing on the Data Quality of the Survey of Labour and Income Dynamics*, examines expectations regarding the impact of CAI on data in three areas: labour force activity, respondent-sensitive sources of income, and relationships between household members.

Special methods for income data

Special attention has been given in SLID to enhancing the quality of income data through various survey innovations. Income information is inherently difficult to collect in household surveys: it is considered highly sensitive by many people, the concepts and terms are less familiar than those of most other topics, and many people are not familiar with the exact details of their income information or that of other household members. As well, any measures to improve the collection of income data will be all the more important when questions on assets and debts are added sometime in the future. Below are described the methods currently used to improve *reported* information on income, plus an additional data source used by SLID — income tax data.

Questions on income are deferred to a special collection phase in May each year, to take advantage of income tax time when respondents are more familiar with their tax records. Conceptually, it would be sufficient to conduct a single interview in January, immediately following the reference period, but the improved quality of income information in May merits a separate collection phase at that time.

Respondents receive some information about the income interview questions about two weeks prior to the interviewer's call, in a respondent newsletter.⁷ This gives respondents time to consult documents and have information handy about themselves or other family members for whom they will be reporting. The interview proceeds very quickly if respondents have completed the items ahead of time, since they only need to repeat the item amounts line-by-line for the interviewer. Respondents are encouraged to consult their records during the interview if they have not already done so ahead of time.

7. For the 1994 and subsequent collections, an approach similar to the Survey of Consumer Finances was used, whereby each household member received a form which they could complete in preparation for the interview. Evaluations of earlier tests are contained in SLID Working Paper No. 93-15, *SLID Test 3B Results: Income Sources* and SLID Working Paper No. 93-16, *SLID Test 3B Results: Impact of Notebook*.

1994

There are two sources of income data, depending on each respondent's preference. Respondents can either report income sources during the interview or grant their permission for Statistics Canada to access their tax file data from Revenue Canada solely for the purposes of the survey. The option and the implications are very clearly outlined in the respondent newsletter prior to the interview. Then, when an interviewer contacts a household, she asks to know the preference of each member in the household. In effect, well over half of SLID's income data come directly from Revenue Canada, with respondents' consent.

The advantage for the respondent of choosing the tax route is that the income interview (for that person) is terminated right after the permission question — and no further income interviews are required for all subsequent years that they are in the survey. This represents a substantial reduction of respondent burden. Also, the data collected by the tax route are of higher quality, since tax file data are generally known to have fewer omissions and underestimates. Some reduction in survey costs is also a motivation for the tax file method.

To facilitate integration of data collected by the two sources, the SLID income questions use concepts and categories similar to those of the Revenue Canada personal income tax return. For example, respondents are encouraged to consult their financial documents such as their income tax return during the interview if they have not already done so in preparation for the interview, and appropriate

numbers of the federal income tax return are provided on the SLID income guide. But there are some differences. The differences require some adjustments in how a few detailed categories are combined to create the published categories.

Many respondents choose the tax route. In May 1995 for reference year 1994, of all respondents who answered the permission question, 63% said yes. However, the proportion of people for whom tax data are used is actually somewhat lower, since not all individuals' tax records can be identified during the matching process.

For information on the methods used to process and merge income data from the survey and administrative sources, see Theme 11, "Income sources" in Chapter 10, "Thematic Description of Content".

The testing and evaluations conducted prior to the introduction of tax file information have been summarized in the September 1994 issue of *Dynamics* ("Feasibility study of the use of tax file data") and in SLID Working Paper No. 94-11, *The Use of Tax File Data in the Survey of Labour and Income Dynamics: Summary Report*. See also SLID Working Paper No. 95-19, *Combining Administrative and Survey Data to Reduce Respondent Burden in Longitudinal Surveys*. The presentation of the permission question to respondents is given in *Dynamics*, May 1995.

7

**DATA EDITS AND
TREATMENT OF NON-RESPONSE****Processing
steps**

SLID processing can be described as being composed of the following steps: preprocessing, loading, coding, editing and imputation. Some further processing is required of the public-use microdata to ensure confidentiality.

- # **Preprocessing.** This is a set of primarily manual steps. It involves the removal of duplicate data for the same person resulting from interviewer errors and transmission difficulties; ensuring that changes in household composition and move dates are consistent; reviewing interviewer notes which may lead to data corrections.
- # **Loading.** This is the process of moving and converting the collected question responses into the variables in the internal master database. Due to complex question flows and the many derived variables, this represents a large component of the processing.
- # **Coding.** Several fields collect textual information which must be translated into a numeric code before being useful for analysis.

The assignment of these codes is a mixture of automated and manual procedures. The codes are then “loaded” into the database.

Editing. Compared with traditional data collection methods, the use of computer-assisted interviewing (CAI) allows much of the editing to be done during collection. However, not all editing is completed this way. The following section describes on-line and post-collection editing for SLID in greater detail.

Imputation. This is the process of assigning a value to variables which do not have a valid value, due to non-response at collection or to valid values suppressed as a result of data inconsistencies. See “Imputation”, below.

Editing

In general, minimal verification is applied to survey data after the interview. One key element in the editing strategy is that all editing is preliminary until collection for the entire panel is finished. That is, changes may result after further data are collected. Data drawn from Revenue Canada income tax files are complete (they do not require imputation) and are generally considered to be good.

More information about the exact editing criteria used for all data can be obtained by contacting SLID.

1994

On-line editing

CAI controls the sequence or flow of questions resulting from previous question responses, so that problems caused by incorrect flows do not have to be dealt with afterwards.

As well as checking question flows, the computer application may include checks for consistency with what was said in the same interview or an earlier interview. However, some inconsistencies may remain which require processing after collection. The issue of checking consistency between the SLID labour and income interviews is discussed below.

With dependent interviewing, it is possible that a respondent will deny some information fed back from a previous interview. To maintain a good relationship with the respondent, the interviewer must accept the information given, i.e. the denial. However, a decision remains for processing. There is no general rule, however, and the decision depends on the particular data item.

In the computer application, response categories are often bounded by ranges which may themselves be calculated by the computer to take into account information reported during the same interview. If the interviewer keys in a response outside the range, she is prompted to verify the information with the respondent, sometimes with a short explanation of why the value appears inconsistent.

Depending on whether the computer edit is “hard” or “soft”, the keyed value is rejected entirely or it can be confirmed by the interviewer before continuing. Soft edits are generally followed up with some editing later. Hard edits do not need further attention.

Consistency between labour and income information

Dependent interviewing helps to reduce inconsistencies between labour information reported in January and income information reported in May. However, not all inconsistencies of this type can be resolved during the May interview. Furthermore, a large majority of respondents report income by the tax route. Data obtained from tax records are not adjusted for inconsistencies with labour interview information, although in some cases income data collected by interview are modified. The reverse may also happen: labour data may be adjusted if they are inconsistent with income data that appear to be correct.

The table shows the types of post-collection processing checks that are made between labour and income data for each respondent.

1994

TABLE 2. Consistency between labour and income information

If known from labour interview...	...then value expected under:
Workers' compensation was received at some time during the year	<i>Worker's compensation (if missing and income data were obtained by interview, an amount will be imputed)</i>
Employment insurance benefits were received at some time during the year	<i>Employment insurance benefits</i>
For at least one job, class of worker is "Paid worker"	<i>Wages and salaries</i>
For at least one job, class of worker is "Unpaid family worker", and no other class of worker describes any of the person's jobs	<i>Earnings are zero</i>
For at least one job, class of worker is "Self-employed (incorporated business)"	<i>Wages and salaries OR (and) Investment income</i>
For at least one job, class of worker is "Self-employed (unincorporated business)"	<i>Farm self-employment income or Non-farm self-employment income, depending on the industry</i>
Age 65+, with some work experience and Canadian citizen for at least 10 years	<i>Canada Pension Plan/Quebec Pension Plan</i>

When inconsistencies are apparent from the above comparisons, the approach for resolving them depends on the source of income data. For income data collected by interview, if an amount appears missing or inconsistent, it may be imputed or edited. For income data collected from the tax source, inconsistencies are resolved if possible by changing the class of worker, provided the nature of the error is quite apparent. Otherwise, the inconsistency remains.

Total annual earnings and the composite hourly wage rate (labour interview data) may be imputed, if missing, using annual wages and salaries (income data), provided the value collected on wages and salaries is good. The total annual earnings are set to the amount for annual wages and salaries, and the composite hourly wage rate is derived from total annual earnings and information on total hours paid. Users should also be aware that the wage rate and annual earnings derived from labour interview data may be different from the annual wages and salaries.

When other labour information appears to be missing, for example if annual wages and salaries are positive but no job was reported in the labour interview, no imputation is done because of the complexity of imputing jobs and job characteristics. These inconsistencies remain in the data and can be identified by comparing job information with income information.

1994***Changes in key “fixed” variables***

Key variables like date of birth and sex, which determine eligibility for certain questions, can be corrected as part of a subsequent interview. Changes in key fixed variables should be a rare occurrence, but when they do occur, SLID accepts all updates as valid, while keeping previously collected values on the database to check against possible re-corrections. This may result in some apparent longitudinal data gaps.

Establishing household composition as of December 31

Another challenge arising in SLID is the treatment of households which change in composition between the January and May interviews. The reference date for determining eligibility for interviews is December 31. But household composition changes after that are collected in preparation for the next reference year. Collecting the labour information toward the end of January already means some changes can occur. But clearly, far more changes take place between the end of the year and the middle of May when the income information is collected. To the extent possible, SLID attempts to establish the exact household composition as of December 31 and to ensure that the information for a reference year is consistent with this.

Response rates

Both “wave” and “longitudinal” response rates apply in a panel survey, to indicate under-representation from non-response in the year (the wave) and that which is cumulative since the beginning of the panel. Cumulative non-response, also called attrition, results from both refusals or insufficient response to the interview, and from failure to trace respondents when they move.

“Wave” non-response can be measured for both the longitudinal and cross-sectional sample (the latter includes cohabitants). To avoid confusion, SLID has decided to publish only the rate based on the cross-sectional sample. Also, this rate is calculated only for households, not individuals. The issue of wave response rates in SLID is complicated by the split interview format between January and May. However, the solution is that the January and May interviews are treated as a single interview for this purpose, as they are for many other purposes.

These decisions have made it possible to limit the number of published rates to just two, defined as follows:

- # The **cross-sectional (wave) response rate** is defined at the level of households. Households eligible to be interviewed are those in which a longitudinal respondent is currently living (i.e. on December 31). A household is considered respondent for the year or wave if at least one individual in the household is respondent to the *wave*, whether a longitudinal respondent or a

1994

cohabitant. An individual is defined as respondent to the wave if he or she responded to at least one *interview* in the wave:

- # The **longitudinal (cumulative) response rate** applies only to longitudinal respondents. It is the number of responding individuals as a proportion of all longitudinal respondents originally selected for the panel⁸. An individual is considered respondent if he/she answers either the January or the May interview *in all years* of the survey up to and including that wave. Total non-response therefore increases over the panel⁹.

Cross-sectional and longitudinal response rates are shown in Table 3. Note that for 1993, the longitudinal response rate includes non-response to the Labour Force Survey (LFS) component, while the cross-sectional rate takes as its base only those who were respondent to the SLID component. Also, the cross-sectional rate applies to households while the longitudinal rate applies to individuals.

-
8. Cohabitants are excluded from this measure because, although longitudinal information could be obtained for them if they reside with a longitudinal respondent in more than one year, they are never given a longitudinal weight.
 9. Later, it may be possible to include as respondent all panel individuals with no more than one missing year of data provided that it is preceded and followed by a year in which they are respondent. This would improve the longitudinal response rate.

Together, these points account for the difference between the longitudinal and cross-sectional response rates at the time of the preliminary interview.

TABLE 3. Panel 1 response rates

Collection

1993 - Preliminary Interview

Cross-sectional or wave	Longitudinal or cumulative
----------------------------	-------------------------------

89.5%	84.8%
--------------	--------------

1994 - Labour and Income Interviews

Cross-sectional or wave	Longitudinal or cumulative
----------------------------	-------------------------------

91.9% *	77.9% *
----------------	----------------

1995 - Labour and Income Interviews

Cross-sectional or wave	Longitudinal or cumulative
----------------------------	-------------------------------

<i>To be determined</i>	<i>To be determined</i>
-------------------------	-------------------------

*The response rate after imputation is somewhat higher.

1994

The experience of the Panel Survey of Income Dynamics (PSID) is interesting. That survey, started in 1968, has achieved exceedingly high response in every year except the first. During the first year, 76% of sampled families were successfully interviewed. The rate in the next year based on sampled families was 88.5%, and since then has been over 95%. The PSID makes great efforts to convert refusals during its lengthy field period from March to September. It also pays respondents for each interview they complete and for returning change-of-address cards.

The implementation of computer-assisted interviewing (CAI) may have some impact on response compared to a paper and pencil environment. It offers many benefits, but the technology is still new at Statistics Canada and there is much to learn. For example, CAI implies a decentralized system involving transmission of data from the interviewer to the regional office. There were some difficulties in transmission during 1994 associated with the start-up of CAI (the 1993 interview was paper and pencil). Response rates may therefore improve in Panel 2.

For more information, see “Measuring Response”, *Dynamics*, Vol. 3 No. 4 (December 1994) and SLID Working Paper No. 94-16, *Measuring Non-Response in a Longitudinal Survey: The Experience of the Survey of Labour and Income Dynamics*.

Imputation

Certain types of data may be imputed when non-response occurs. Imputation involves replacing a missing value with a fictitious but reasonable value, for example one that reflects the previous experience of that individual or which is taken from another individual with similar characteristics.

In SLID, there are some cases where complete non-response by an individual to an interview is dealt with by imputation rather than by the usual method of redistributing the weight of the non-respondent individual to other respondent individuals. The decision is sometimes based on the response status of all members in the household rather than the individual.

If the person responded to both interviews or just one interview in the wave (labour or income), we impute the missing data. If he/she did not respond to either interview, we still impute a limited amount of information for that person *if at least one member of the household* completed at least one of the interviews in the wave. For individuals who do not fit these criteria, the solution is to redistribute weights.

For the 1993 and 1994 reference years, imputation has been carried out for certain variables only, as follows:

1994

Variables excluding labour and income

Only the key variables necessary for weighting, namely, province, age, and sex, are imputed. This information is available for almost all longitudinal respondents, since it is obtained from the LFS at the time of the preliminary interview. When required for cohabitants, it may be imputed using other characteristics of the individual or the values of individuals in the same household.

Labour

Most variables related exclusively to the labour interview were not imputed for 1993 or 1994, due to time limitations and the absence of pertinent information from which to impute values. Job-specific variables for total hours paid and/or hourly wage rate were imputed where possible. For later years, more labour variables may be imputed using information provided by the respondent during the previous wave.

Income

Data obtained from the tax route are considered to be complete and therefore imputation is not necessary for them. For interview data, the primary method for imputing values is to use the previous year's data, updated for any changes in circumstances. In the absence of such data, income figures may be imputed using the following methods:

- # Imputation using the “nearest neighbour” method for the following variables: wages and salaries, pension income, investment income, self-employment income, employment insurance benefits, and social assistance. This involves identifying another individual with certain similar characteristics, who becomes the “donor” for the imputed value. Where possible, donors are selected among respondents who chose the tax route or respondents whose information in the income interview appears complete.
- # For many government programs, it is possible to determine whether the person was eligible and the amount that they would normally receive based on other characteristics. Items imputed in this deterministic way are: the Child Tax Benefit, Goods and Services Tax Credit, Guaranteed Income Supplement and Spouse’s Allowance.
- # Federal and provincial tax payable are imputed using linear regression.

For a description of the appearance of missing values on the file, see “Missing values and reserved codes” in Chapter 11, “Guidelines for Analysis and Presentation”.

CONFIDENTIALITY OF THE PUBLIC-USE MICRODATA

The production of a public-use microdata file includes many safeguards to prevent the identification of any one person. Longitudinal surveys are faced with an extra challenge when it comes to ensuring confidentiality, because data are collected for the same people for several years. The number of topics covered in SLID also contributes to the amount of processing required specifically to ensure confidentiality.

Confidentiality of the public-use file is ensured mainly by reducing information, i.e. deleting whole variables or suppressing or collapsing some of their detail. The data dictionary shows which variables have been suppressed on the public-use file. On the internal file, which has restricted access, these variables appear without suppression or modification. Users may wish to use some of the suppressed information in their analysis. Two options exist:

Custom retrievals

This is the simplest approach, but can also be the most costly. In consultation with a survey analyst, the data user specifies the required tables. A survey officer produces the tables using the internal

survey database. Suppression of the values in certain cells is performed for reasons of confidentiality and/or data quality. The output is then delivered to the client. The charge to the client is based on Statistics Canada's costs related to the request, i.e. cost recovery.

The next approach is priced the same way, but since it involves less cost for Statistics Canada, it is less costly to the user:

“Do-it-yourself” custom retrievals

A data user may write a program to be sent to Statistics Canada in electronic form and run against the internal database. (Some limited testing is also possible using the values on the suppressed fields.) The output is reviewed by survey staff to ensure that no risk to confidentiality exists. After this step, the program results are delivered to the client. The cost is lower than that of custom retrievals. For those wishing to follow this approach, record layouts for the internal database are available upon request.

This “do-it-yourself” approach has many of the same elements as the remote access system currently being developed within Statistics Canada. Under remote access, the electronic delivery mechanisms are more specific and formal, and further reduce the involvement of Statistics Canada staff, thus leading to a greater reduction in costs and turnaround time. More details on the remote

1994

access system will be provided in *Dynamics* as SLID becomes more involved.

For more information on custom retrievals or on how to submit a program, please contact the Dissemination Unit.

Confidentiality measures for the first wave of the first panel took into account the data which would be added from later waves, so that data for later waves would not have to be excessively modified. Meanwhile, some examination of other longitudinal surveys was carried out to estimate the impact that additional years of data will have, for example, what patterns of change are common or rare over time.

SLID uses a number of techniques to ensure confidentiality:

- # **All the variables which would permit direct identification of individuals are, of course, deleted from the file.** This includes name, telephone number, and other data used for collection purposes;
- # **No geographic detail below the provincial level** is available on the file;
- # **Down-scaling of numerical values** so that the resulting variable is categorical. An example is the person's year of first marriage, which is replaced by years in groups on the file.

However, it and other variables which have been modified on the public-use file are available through custom retrievals.

- # **Collapsing categories.** Similar to down-scaling, this is applied to categorical (i.e. qualitative) variables. Country of birth is one variable where the detailed categories are collapsed on the file.
- # **Top and bottom coding.** Very high and very low values usually are rare or unique in the population. Such extreme values are replaced with an upper or lower range or value.
- # **Rounding.** Some variables, particularly monetary values, are rounded.
- # **Suppression of characteristics.** In certain cases, combinations of variables such as ethnicity, occupation, family size, number of children, etc., can be problematic. Detailed cross-tabulations were examined to identify such cases, and certain values were suppressed or collapsed.
- # **Subsampling of family characteristics.** To prevent the identification of families by grouping individuals with the same family characteristics, a number of family characteristics are shown for only one member randomly selected from each family. The sample population is therefore reduced for many family variables.

1994**# Addition of “noise” (perturbation).**

Monetary values may have been raised or reduced by unequal amounts and proportions in a random-like fashion (addition of “noise”), while maintaining data integrity for the purpose of producing precise and accurate statistics. This is also true for the person’s age.

Imputed records and variables on the file are not identified as such.

File structure

The framework for structuring the data is a data model in which all information is expressed as variables. The exact definition of each variable is not tied to the way it was collected or to the various processing steps. The variables are attached to the unit to which they most closely refer (whether person, family, job, etc.). However, since they are in a relational database, they can ultimately be crossed in any number of ways.

A relational database structure has been adopted due to the wide content of SLID and the complexity of longitudinal data. A relational database provides great flexibility and efficiency for manipulating and storing information. The master database, accessible only to those within Statistics Canada, is a relational database. Public-use microdata files are an extract of the internal master database. For the first few public-use files, flat files have been created from the master file. Once a few years of data are available, all public-use files will be in a relational database form.

Regardless of the number of years covered in each microdata file, the data from all years of a panel look as if they were collected at a single time, namely, at the end of the latest reference year.

During collection, the data are collected in separate annual files. However, rather than present the output data this way, the structure of the files and the variables are such that the data can be readily merged across years to recreate seamless time spells.

Users stand to benefit from the long-term view taken during SLID's design stage. By envisaging the full potential of the SLID database at the outset, it is anticipated that no analytical possibilities will be precluded. Although the development of the data model implied a longer development time for the first output files, later file releases (by the third, fourth or fifth year) should be released faster than would otherwise be the case.

More information on the data model approach is provided in Working Paper No. 95-16, *Modelling Data Files for Longitudinal Surveys*.

Derived variables

Due to the large number of derived variables in SLID, the emphasis for user documentation is on variable descriptions rather than survey questions. Survey questions are designed to accommodate data collection and are often not that useful in isolation as analytical variables. For example, to collect one analytical variable, there may be several different questions addressed to various subgroups, by means of "branching" in the questionnaire.

In addition to the necessity of smoothing out question wordings and branching, it has been possible to derive a great deal of information in

1994

SLID. Derived variables reduce the amount of further “processing” required by users to create useful variables. The time dimension of longitudinal analysis presents a considerable challenge by itself, so any simplification of the information prior to applying longitudinal analysis is likely to be helpful. Users can, of course, compute their own additional variables using existing variables, or redefine some variables that are already on the file.

All variables are described in the data dictionary. All processing information not shown in the Guide or working papers is available on request.

Time dimension

All variables are specified as either fixed (a single value exists for the whole panel), annual (a value is required for each year), or spell (the number of values is the same as the number of spells in the panel).

However, many variables also serve to convey the elaborate time *sequences* of states and events. A variety of ways of conveying time have been used in SLID. Start and end dates may be given. Alternatively, a time *vector* of variables, either monthly or weekly, shows what the status was in each month, or in each week. A few other variables give the total number of months or weeks of a state (in a year), irrespective of the number of spells; others give the number of spells irrespective of their durations. The following examples show how time is described in the variables.

TABLE 4. Time-related variables

Time indicator	Example (approximate variable name)
Date	Date of last move (year/month/day)
Year	Year last diploma (non-university)
Annual status	School grade in reference year
Monthly status	Months looked for work in jobless spell
Weekly status (vector)	Weekly labour force status
Start date	Start date of marital state
End date	End date of marital state
Ended	Marital state ended (yes/no)
Duration	Duration of absence from work (weeks)
Weeks per year	Number of weeks employed in reference year
Spells/events per year	Number of absences from this job in reference year
Total number of spells/events	Number of absences from this job
Ever	Ever enrolled in university (yes/no)
Change flag	Same family as last year (yes/no)

1994

Replacement variables on the public-use file

As described in Chapter 8, “Confidentiality of Public-use Microdata”, some modification of data is required on the public-use files to suppress detail that carries a disclosure risk. The various types of modifications are described in that chapter. The variable descriptions in the data dictionary contain notes to identify suppressed variables and those that are subsampled (one person per economic family).

Nevertheless, in many cases, the replacement variables (those with less detail than the suppressed variable) are included on the public-use file and are sufficient for simulating an exploration of the full SLID content. They may serve to approximate the desired results. By doing such exploratory work with the public-use file first, users can minimize the size and costs of the custom outputs they ultimately need to purchase.

10**THEMATIC DESCRIPTION
OF CONTENT**

This chapter provides information on concepts and definitions, data uses and limitations for the survey's main variables. The order of presentation is based on the survey's *content themes*, which are groups of related variables (see chart on next page). The microdata person file layout and the data dictionary also follow the same structure. There are 14 themes in all, grouped into four broad categories:

personal characteristics

education

income

labour

ORGANIZATION OF CONTENT

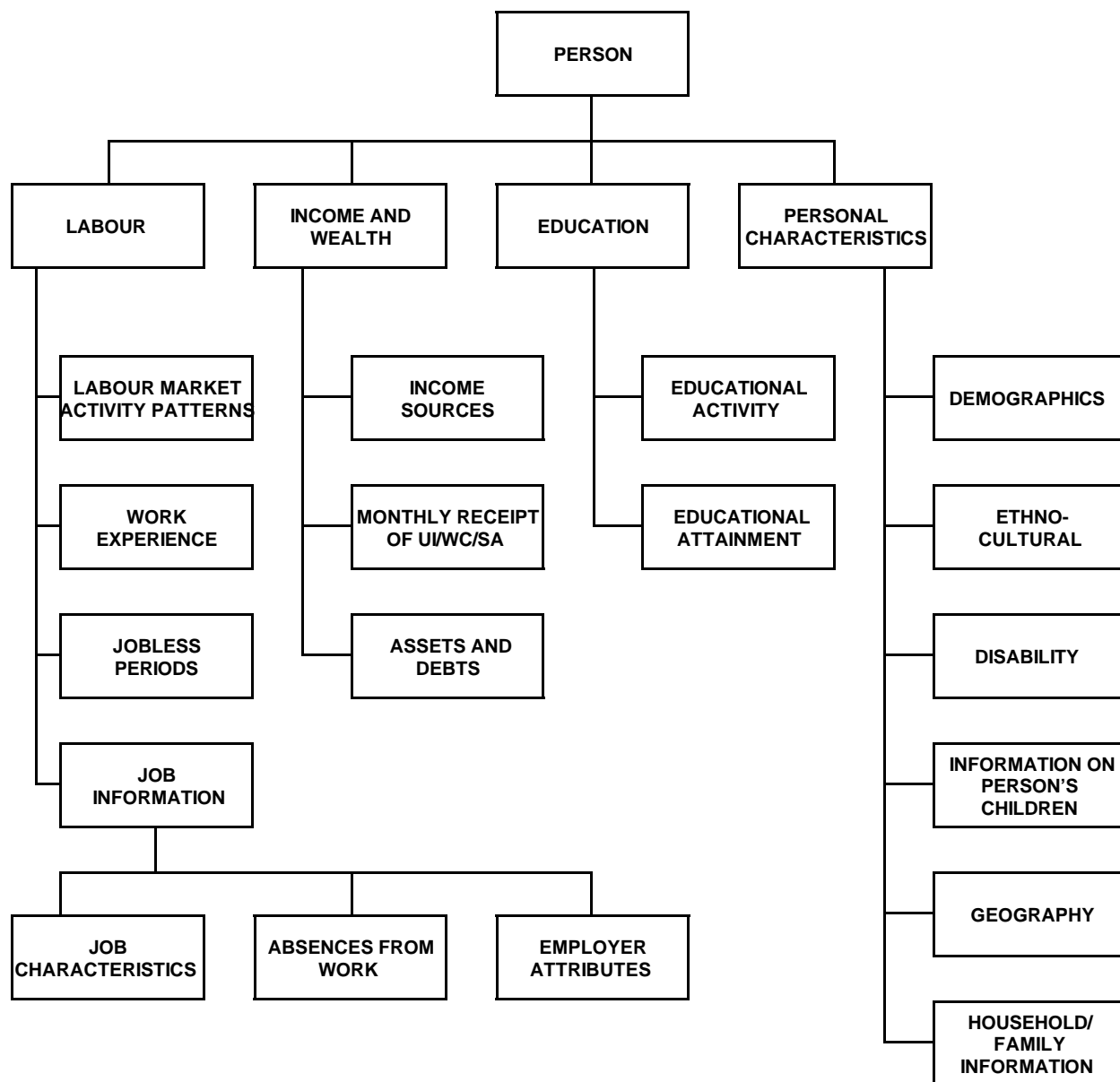

NOTE: Assets and debts may be collected once or twice over the life of a panel. At this time, there are no definite plans for collecting these data.

1994

SAMPLE CONTROL

In addition to content variables, there are several variables which are necessary to use the file:

Identifiers

A SLID respondent keeps the same identifier for the duration of the panel. On the external file, the person ID is replaced with a random ID that cannot be used to regroup individuals into their original families. Family and household identifiers, available on the internal file, are shared by all persons living together on December 31 of a given reference year. Thus, a person has a household and family ID for every year in the survey.

Weights

For more information on the weights, refer to Chapter 5, “Weights”.

Response Codes

The respondent status variable is assigned annually to identify various subgroups within the sample. In particular, this variable may be used to identify longitudinal respondents who have died, entered institutions or moved out of the ten Canadian provinces.

The annual household response code shows whether complete information was obtained for all household members, or whether the information for some members was missing. This variable is based on the response codes for individual members of the household, which are present on the internal files.

The stratum number and replicate ID are on the internal file for microdata users who wish to calculate exact variances themselves (using a technique such as *jackknifing*).

PERSONAL CHARACTERISTICS

Theme 1.

Demographics

Year of birth, age and sex

Year of birth is collected in single years. By subtracting the year of birth from the reference year, one can calculate a person's age on December 31 each year. Age in single years is provided on the public-use file. For confidentiality reasons, the age values available externally have been modified. In transforming the values, care was taken to minimize the impact for analysts.

1994

Marital status

Six marital states are distinguished: married, common-law, separated, divorced, widowed, and single (never married). A seventh category — separated from a common-law union — is available on request. (These cases are coded as *separated* in the 6-category typology.) The survey identifies:

- # the marital state at the time of the first interview;
- # the date that marital state began and its duration (except for the state *single*, where both the start date and the duration are not applicable);
- # the date of first marriage, from which age at first marriage is derived; and
- # whether or not the person has been married more than once.

With this information, SLID reconstructs a near-complete history of marital states or spells for each respondent, as a starting point for recording the changes that will occur over the six-year life of the panel. These states are presented in chronological order and labelled *State 1*, *State 2*, and so on. For confidentiality reasons, start and end year (rather than full dates) are given on the external file.

State 1 is always single, and is included for completeness. If the person has never married, and was not living common-law at the time of the preliminary interview, State 1 will be *unended* and there will be only one state on record.

State 2 will have a start date equal to the date of first marriage. Or, if the person was in a common-law relationship at the time of the preliminary interview and had never married, State 2 will be common-law and the start date will be the date that relationship began.

State 3 and subsequent states can be anything but single.

Some notes on using marital history data:

- # There may be implied states between the states recorded in the survey. For example, a person may be recorded as passing from married to divorced, but there was in fact a spell of separation in between. A variable showing the duration of the “de facto” marital state ignores such changes in the **legal** status. For example, if the marital status for a given state is “divorced”, the duration will be the time since separation.
- # Common-law relationships that ended prior to the start-up of the panel are not captured.
- # Some states are missing a start or end date, because of the way the questions were asked (that is, it was necessary to limit the amount of detail collected on marital changes).

1994

Theme 2. Ethnocultural characteristics

The ethnocultural questions are similar to those of the 1991 Census. For questions other than those on mother tongue and immigrant status, the main purpose is to identify employment equity target groups.

Mother tongue. The question defines mother tongue as “the language that (the respondent) first learned at home in childhood and still understands”. On the external file, available categories are English, French, and Other. The variable was coded using the 1991 Census list (about 190 codes). The sample is too small to provide reliable estimates at this level of detail; however, it provides maximum flexibility for deriving user-defined groupings. A typology of 14 categories is also available on the internal file.

Country of birth. Again, country of birth was coded using the 1991 Census of Canada list (about 240 codes). A summary variable with 5 categories is included on the external file, i.e. Canada, US, Europe, Asia, and other. A variable with 18 categories is on the internal file, along with the most detailed list.

Immigrant status, age at immigration, and period of immigration.

Ethnic background. The full code list has about 160 categories. The ethnic background question allows for up to five responses. The variables provided on the external file are all in the form of Yes/No flags. They are based on the following question: “Canadians come from many

ethnic, cultural and racial backgrounds. For example, English, French, North American Indian, Chinese, Black, Filipino or Lebanese. What is (respondent)'s background?"

Parents' education. The general educational attainment of the person's mother and the person's father regardless of whether or not the person is still living with them. These variables can be useful for studying intergenerational mobility. They are based on the following question: "What was the highest level of education completed by (respondent)'s father? Was it elementary school, some high school, completed high school, non-university certificate or diploma, bachelor's degree, university degree above bachelor's?" An analogous question is asked with respect to the respondent's mother.

Target groups for Employment Equity purposes

SLID identifies visible minorities and Aboriginal peoples (living off-Reserve, in the ten provinces). Because these groups represent fairly small proportions of the total Canadian population, their absolute numbers in the SLID sample are small. Also, the sample is designed for maximizing the quality of labour characteristics rather than ethnocultural characteristics. Therefore, analyses using cross-tabulations of characteristics should generally be done at the Canada level only.

1994

Nevertheless, after the size and design of the SLID sample are taken into account, the estimates for visible minorities and Aboriginal peoples are remarkably similar to those of the 1991 Census.¹⁰ Note also that certain differences in the ethnicity question compared to the Census reflect SLID's computer-assisted interviewing method as compared to the census paper-and-pencil questionnaire.

Visible minority status. Yes/no and group. Specific visible minority categories are defined on the SLID database and are available on request subject to sample sizes. Questions on ethnic background, mother tongue, and country of birth, in that order, identify people belonging to a visible minority using a procedure developed by the Interdepartmental Working Group on Employment Equity Data, for the 1991 Census of Population.¹¹

Visible minority background. Responses to the ethnic origin question are flagged if they correspond to one of the origins identified as visible minority groups.

10. See "SLID Employment Equity Data", *Dynamics of Labour and Income: 1994 Report*, Catalogue 75-201. Also printed in Working Paper No. 95-08, *The Survey of Labour and Income Dynamics: Visible minorities and aboriginal peoples*.

11. The procedure is described in *Women, Visible Minorities, Aboriginal Peoples and Persons with Disabilities: The 1991 Employment Equity Definitions*, Interdepartmental Working Group on Employment Equity Data, Ottawa, 1993.

Aboriginal target group status. The question on Aboriginal peoples in Canada, taken from the 1991 Census, serves to identify a few Aboriginal persons who may not have reported an aboriginal ethnic background. The question is worded, “Is (respondent) a treaty Indian or a Registered Indian as defined by the Indian Act of Canada?”.

Aboriginal background. Responses to the ethnic origin question are flagged if they correspond to one of the origins identified as aboriginal groups.

For more information, see SLID Working Papers No. 94-18, *SLID Derived Variables: Demographic, Cultural and Geographic*, and No. 95-01, *SLID Coding Structure: Mother Tongue, Country of Birth and Ethnic Background*.

Theme 3. Activity limitations

The purpose of the disability questions is not to determine the nature of the condition so much as the impact on activities, particularly on work activities.

A few screening questions on disability ask about any long-term condition that limits the person at home, at school or in other activities, or in the kind or amount of activity he/she can do at work. As a final probe, the person is asked whether he/she has any long-term disabilities or handicaps. The screening questions are similar to questions in the 1991 Census.

1994

After it is determined whether the person has such a condition, the following information is obtained:

- # Year/age when the condition started, the duration, and whether it was present at birth.
- # Does the condition completely prevent the person from working at a job or business or from looking for work.
- # For those who can work, does the condition make it difficult to change jobs or get a better job.
- # Whether the person was satisfied with the number of weeks worked or wanted to work more, or less; and if the volume of work was not satisfactory, whether this was due to the condition.

Under the family and household characteristics theme

- # Number of family members aged 16 and over with a condition or disability, and number of family members aged 16-69 prevented from working due to a condition or disability.

With regard to all the variables dealing with activity limitations, it is important to note that, since the questions are asked each year, a person could report having a condition or disability one year (even a long-term one), but not the following year.

Theme 4. Information on person's children

In the preliminary interview, women are asked about children they have had by birth and any other children they have adopted or raised. Also available is the year or age of the respondent when her first child was born. This information is collected in the survey because it has an effect on women's labour market involvement and work histories. Starting with Panel 2, this information is being asked of men also, because it is a potentially useful adjunct to the data on children in the current household, that is, an indication of possible family commitments in relation to children living in other households.

Theme 5. Geography

The precise reference date for geographical information is December 31 of a given year.

Geographic area

The person's place of residence at the end of each year is coded to various levels of detail using Statistics Canada geographical codes. Thus, while limited geographical information is available on the external file, finer levels of geographic detail are available through custom requests, subject to sample size and confidentiality constraints. (The second panel of SLID, which will double the sample size, will provide greater flexibility in defining geographical areas.) Codes are assigned at the following levels: economic region, census metropolitan area or census agglomeration, federal

1994

electoral district, enumeration area, census division, census subdivision, urban area, and employment insurance region.

The variables on urban/rural areas and size of area of residence relate to the population concentration in the area where the respondent lives. The information is interesting in its own right, but it is also used to determine the appropriate low income cut-off, which varies by size of area of residence. SLID originally considered using the census method for assigning size of area of residence; however, this would have contributed to a discrepancy in income estimates between SLID and SCF (documented in SLID Working Paper No. 96-07). An adjusted size of area of residence is used which conforms to the definition used by SCF as closely as possible. The information is suppressed on the public use file because in some provinces it is possible to identify the respondent's city.

The internal SLID file also contains the postal code of the mailing address reported by the respondent. The postal code serves as the "building block" for coding the geographic area corresponding to that person's residence.

The location of the postal code is represented by a point expressed in latitude and longitude, also present on the internal file. This may be used to estimate distance moved for persons who have a different residence from the previous year, using the following formula:

$$D = 111,195 * \arccos [\sin (\text{lat1}) * \sin (\text{lat2}) + \cos (\text{lat1}) * \cos (\text{lat2}) * \cos (\text{long1} - \text{long2})]$$

where (lat1, long1) and (lat2, long2) are the latitude and longitude of the two points and D is the resulting distance between them in metres. The method calculates the distance along a “great circle arc”, which gives the shortest surface distance between any two points on a sphere (Source: Robinson, Sale, and Morrison. *Elements of Cartography*, 4th edition. New York: Wiley, 1978).

For more information about definitions of census geographical areas, refer to *1991 Census Handbook*, Catalogue 92-305, or *1991 Census Dictionary*, Catalogue 92-301.

SLID Working Paper No. 97-09 provides a more complete explanation of the use of geography in SLID.

Family dynamics and geographical mobility

Several variables are designed to capture geographical mobility. A simple, everyday event like two people moving in together can be remarkably difficult to convey in a set of variables. If both lived alone previously, then two households have merged to form one. If both lived with other people previously, then two households have split to form three. The other households involved have been modified by this event, in that they have lost a

1994

member. There may be a geographical move involved for both people, or only for one of them. If both moved, the move dates may be the same or staggered.

Thus the description of this seemingly simple event requires variables relating to geographical mobility, family or household composition, and dates. The following are among the variables that can be used to study changes in living arrangements during the year:

- # Did the individual move during the reference year and, if so, the date and reason (for the most recent move if there was more than one); did the whole household move intact;
- # Was the person living with the same family members and same household members at the end of the year as he/she had been one year earlier, i.e. were the family and household membership unchanged;
- # Did the person's family at the end of the year include a new person — someone who was not present at the end of the previous year.

All of these measures refer to the individual's family circumstances, because the family is not a unit that necessarily stays constant through time.

For data users accustomed to using the family as a unit of analysis, this change in perspective can take some adjustment. An analysis of family change was

published in the April 1996 issue of the survey's quarterly newsletter, *Dynamics* (Product number 75-002-XPB, Vol. 5, No.1), and offers some illustrations of the types of data outlined above. As noted in the study:

“The economic family refers to related individuals sharing a dwelling at a point in time. In this way, the family is a static concept. In everyday terms, many of us do not think of families as static. We have notions of when a family changes “a bit” and when it ceases to exist, but it would be very difficult to convert these notions into a rigorous measurement approach. For analysing change within families, the solution is to keep the focus on the individual and describe family events from the standpoint of each individual in the family.”

Due to the impossibility of defining a longitudinal family or household, SLID suggests using an “attributional” approach, which attributes to each individual the characteristics of the family in which he or she lives.

For more information on the limitations of analyzing longitudinal family data, and on the approach used by SLID, consult SLID Working Papers No. 94-06, *SLID Household and Family Variables*, and No. 96-11, *Family Data from the Survey of Labour and Income Dynamics: 1996 Status*.

1994

Theme 6. Family and household characteristics

This theme covers most household and family characteristics on the file. Information on children the person has given birth to, adopted or raised is covered under a separate theme (*Information on person's children*). Several variables describe the family or household composition changes and geographical changes of the person's living arrangements. They are covered by the *Geography* theme.

Family data always refer to the economic family. This is a broad definition of family, including all persons sharing a dwelling and related by blood, marriage, common-law or adoption. The family is defined as of the end of each year. According to the strict definition of the term, an economic family must have at least two persons. SLID allows one person families, but users may remove them from analysis if they wish. Note that the individuals who make up a person's family may change from year to year.

This summary family information is presented as an attribute of the person. On the external files, many of the family characteristics are shown only for a subsample, namely one person randomly selected per economic family (see Chapter 5, "Weights"). However, analysis can be done on the full SLID sample by asking for special outputs which are screened for confidentiality before being passed to the client.

Household size and type

SLID does not include many variables at the household level; in general, the emphasis is placed on the economic family. Most households in fact include a single economic family but for those who are interested in non-family households, a few household variables are included:

- # Size (number of persons) and composition, i.e. one individual, two or more, and whether two or more economic families are present.
- # Type of dwelling (single detached house, apartment, etc.) and ownership status of the dwelling.

Family size and type

- # Size, composition (seven categories), number of generations in the family, whether it is a step family, and ages of the youngest and oldest family members. The number of family members in each age group has also been derived, one variable for each age group. For future files, the step family type may also be available, i.e. a summary of the child/parent relationships in the family including step relationships.
- # **Family equivalence scale.** This variable reflects the size and composition of a family for the purposes of comparing family incomes (when not using low-income cut-offs, which already take into account family size and composition).

1994

Two people with identical family incomes may be in very different financial circumstances because their family size and structure differ. The family equivalence scale allows one to compare family income by incorporating this information. There is no agreement among “experts” on the optimal equivalence scale. SLID includes two scales: one used by the OECD (Organization for Economic Co-operation and Development) and the other used by Statistics Canada for the derivation of Low Income Measures (LIMs). To incorporate an equivalence scale in a comparison of family incomes, divide the family income by the equivalence scale.

Income sources (of the economic family)

Several income sources, along with total income and income taxes payable, are provided for the economic family. That is, these variables add up the incomes of the individuals who were part of the same family on December 31 of the reference year. On the external files, some rounding and perturbation is done for confidentiality reasons, but most of these family income variables are shown for the full sample, rather than just one person per family.

Also available at the family level are a series of variables relating to low income status. These are shown for both before-tax and after-tax income. See the “Income” theme for more information.

Labour characteristics (of the economic family)

There are a series of variables that provide summary labour market and other information for the economic family as a whole:

Labour market activity patterns. Number of family members employed/unemployed, by week and at any time in the reference year; number of weeks of employment and unemployment for all family members during the year; number of family members in full-year, full-time jobs; number of family members self-employed during the year; and number of person-jobs held by all family members during the year.

Education/Ethnocultural. School attendance, e.g. number of members aged 16 and over attending school full-time or part-time during the year, and the number of months of attendance this represents. The attainment levels of the person's mother and the person's father are available under the "Ethnocultural" theme.

Disability. Number of family members aged 16 and over with a condition or disability and number of family members aged 16-69 who are prevented from working due to a health condition or disability.

Receipt of employment insurance benefits, social assistance and workers' compensation benefits. For each type, whether or not anyone

1994

in the family received benefits during the year, and the months during which any family member received them. Particularly for social assistance, the data are best analysed at the family level, because who in the family reports the income is a somewhat arbitrary matter.

LABOUR

Theme 7. Labour market activity patterns

This theme summarizes labour market activities for the year as a whole rather than looking at distinct jobs or spells. The variables are annual (that is, one observation for the year as a whole) except where specified as monthly or weekly. These variables are all based on the more detailed spell data and job characteristics, and there are often corresponding job-specific or spell-specific variables listed in other themes.

Summary employment variables

There are several variables that summarize the total volume of work done at all jobs that year, based on the detailed information collected on a job-by-job basis. The following are examples:

Number of jobs held in each week of the year.

This provides a week-by-week count of the number of jobs held. It can be used, for example, to distinguish multiple jobholders from job

changers. For example, a person with two jobs, where the jobs overlap for more than four weeks or so, might be defined as a multiple jobholder. It is probably best to consider short periods of overlap as a gradual job change rather than true multiple jobholding, because this information is based on job start and end dates which are sometimes approximate.

Number of jobs held in the year. In addition, there are variables showing the number of paid worker jobs in the year, and whether the person was self-employed at any point in the year.

Months in which some work was done. This refers to months where the person held one or more jobs, and was not absent or on layoff from all of them. There is a distinct variable for each month of the year. For example, if a multiple jobholder with two jobs in February was absent all month from both due to illness, this variable would show the person as not working in February.

Total (usual) hours at all jobs in the year. This annual variable reflects the work schedule information of all jobs held in the year. In addition, there are corresponding monthly variables that will sum to the annual total.

Total hours paid in the year. This is similar to the previous variable, except that it excludes unpaid absences.

1994

Labour force status

Although the same basic concepts on labour force status have been used as for the Labour Force Survey (LFS), which produces the monthly official figures on employment and unemployment, a few new measures related to labour force status exist in SLID. For those that are comparable with the LFS, certain differences in results are likely to occur owing to the longitudinal and retrospective nature of SLID. Labour force status is inherently difficult to measure in a retrospective setting. For example, respondents may not recall their job search precisely. More discussion of this is provided in Working Papers No. 92-04, *The Measurement of Job Search and Unemployment in a Retrospective Setting* and No. 92-06, *Labour Force Classification in SLID*.

In SLID, as in the LFS, labour force status can take one of three values: employed, unemployed, or not in the labour force. The definitions in SLID are as follows:

- # **Employed** — worked at any time during the week or absent from a job for a reason other than layoff;
- # **Unemployed** — not employed during the week and looked for work at some time during the month OR absent from a job due to layoff;

Not in the labour force — not employed or unemployed during the week.

A person may hold a job but not be employed during a given week, if he or she is on temporary or seasonal layoff and expects to return. Other absences do not affect the person's status as employed, whether the absence is paid or unpaid. Questions on work absences are addressed to paid workers only, so that the self-employed and unpaid family workers are classified as employed as long as they hold that job.

The following variables unique to SLID are based on labour force status concepts:

Weekly labour force status. This is a vector of 53 observations — one observation for each week of the year, including the part-weeks at the beginning and end of the year. Table 5 shows the exact start and end dates of the weeks for the reference years released to date.

If you wish to program the conversion of week numbers to dates, the algorithm which follows the tables may be used.

Users should note that the labour force status in Week 53 is not necessarily the status at the end of the year. For example, if a person was employed at the beginning of the week, but unemployed the rest of the week, he/she would be classified as employed for that week.

1994

Number of weeks employed during the year. This is a value between 1 and 53, based on all jobs held during the year. It is derived from the weekly labour force status vector. There are similar variables for total weeks unemployed and total weeks not in the labour force.

Annual labour force status. An annual summary of all the labour force states experienced by the person during the year (comparable to a variable found in the earlier Labour Market Activity Survey). The possible values are:

- < Employed all year;
- < Unemployed all year;
- < Not in the labour force all year;
- < Employed part-year, unemployed part-year;
- < Employed part-year, not in labour force;
part-yearUnemployed part-year, not in labour
force part-year;
- < Employed, unemployed and not in labour force
during year.

For a more detailed examination of SLID labour force status, including a comparison with the LFS, see SLID Working Paper 97-10, *Labour Force Classification in SLID and LFS*.

TABLE 5. Labour force weeks, 1993 and 1994

All weeks are defined as seven consecutive days starting with Sunday and ending on Saturday, with the possible exception of weeks 1 and 53. Week 1 is the period starting with January 1 and ending on the first Saturday of the year. Week 53 is the period starting with the last Sunday of the year and ending on December 31. For weeks crossing months (for users wishing to aggregate weeks into months), the desired month is the one in which the majority of the week falls (i.e. four or more days).

Number	Week in 1993	Week in 1994
1	January 1 to 2 (Friday to Saturday)	January 1 (Saturday)
2	January 3 to 9 (Sunday to Saturday)	January 2 to 8 (Sunday to Saturday)
3	January 10 to 16	January 9 to 15
4	January 17 to 23	January 16 to 22
5	January 24 to 30	January 23 to 29
6	January 31 to February 6	January 30 to February 5
7	February 7 to 13	February 6 to 12
8	February 14 to 20	February 13 to 19
9	February 21 to 27	February 20 to 26
10	February 28 to March 6	February 27 to March 5
11	March 7 to 13	March 6 to 12
12	March 14 to 20	March 13 to 19
13	March 21 to 27	March 20 to 26
14	March 28 to April 3	March 27 to April 2
15	April 4 to 10	April 3 to 9
16	April 11 to 17	April 10 to 16
17	April 18 to 24	April 17 to 23
18	April 25 to May 1	April 24 to April 30
19	May 2 to 8	May 1 to 7
20	May 9 to 15	May 8 to 14
21	May 16 to 22	May 15 to 21
22	May 23 to 29	May 22 to 28
23	May 30 to June 5	May 29 to June 4
24	June 6 to 12	June 5 to 11
25	June 13 to 19	June 12 to 18
26	June 20 to 26	June 19 to 25
27	June 27 to July 3	June 26 to July 2

1994**TABLE 5. Labour force weeks, 1993 and 1994 - Concluded**

Number	Week in 1993	Week in 1994
28	July 4 to 10	July 3 to 9
29	July 11 to 17	July 10 to 16
30	July 18 to 24	July 17 to 23
31	July 25 to 31	July 24 to 30
32	August 1 to 7	July 31 to August 6
33	August 8 to 14	August 7 to 13
34	August 15 to 21	August 14 to 20
35	August 22 to 28	August 21 to 27
36	August 29 to September 4	August 28 to September 3
37	September 5 to 11	September 4 to 10
38	September 12 to 18	September 11 to 17
39	September 19 to 25	September 18 to 24
40	September 26 to October 2	September 25 to October 1
41	October 3 to 9	October 2 to 8
42	October 10 to 16	October 9 to 15
43	October 17 to 23	October 16 to 22
44	October 24 to 30	October 23 to 29
45	October 31 to November 6	October 30 to November 5
46	November 7 to 13	November 6 to 12
47	November 14 to 20	November 13 to 19
48	November 21 to 27	November 20 to 26
49	November 28 to December 4	November 27 to December 3
50	December 5 to 11	December 4 to 10
51	December 12 to 18	December 11 to 17
52	December 19 to 25	December 18 to 24
53	December 26 to 31 (Sunday to Friday)	December 25 to 31 (Sunday to Saturday)

Jobless spells and absences from work

A jobless spell is a period in which the respondent does not have an employer. The spells are derived from the start and end dates of jobs held during the year, that is, they correspond to the “gaps” between these employment dates. As the survey collects information on up to six employers, a person can theoretically have up to seven jobless spells on record during the year. For each jobless spell, a number of characteristics are collected — see Theme 9. Under “Labour Market Activity Patterns”, there is a summary variable providing the number of jobless spells in the year.

Information on work absences of one week or longer is collected on an employer-by-employer basis. Again, a series of characteristics are collected on each such absence — see Theme 10. As with jobless spells, summary variables are available under “Labour Market Activity Patterns”.

Not counted in these summary variables are absences from one job while the person worked at a second job (i.e. with a second employer); a simultaneous absence from all jobs held at the time is counted as one absence spell.

There is a flag indicating whether or not any compensation (employment insurance benefits, workers’ compensation or social assistance) was received during the year. However, compensation is not collected in the context of a jobless spell or job absence.

1994

Wages

There are two main variables that summarize wages and salaries across jobs. The first is the “composite hourly wage rate”: the average wage of all paid worker jobs held by the person during the year. For a person with two or more jobs, an average wage rate is calculated, weighted according to the number of hours worked at each job during the year. The measure can be interpreted as the average rate for each hour the person worked in the year, excluding any self-employment.

The second variable is “wages and salaries at all jobs”. This is the total earnings from all paid worker jobs held during the year. It is based on wage rate and hours information collected during the labour interview. The wages and salaries variable in the Income theme, which is obtained in the context of the income interview, is in principle quite similar. The main conceptual difference is that the earnings of owners of incorporated businesses are excluded from the labour-based variable (since they are self-employed, wages are not collected), but they may be reported in the income-based variable. Beyond this conceptual difference, there are reporting differences, which are sometimes substantial. In future years, some reconciliation may be undertaken but the initial decision was taken to not force consistency. This is really the first time a direct comparison can be made between the two long-established approaches for collecting wages and salaries data and some time is needed to develop an appropriate reconciliation approach.

Determining start and end dates for a given week

Weeks are defined in the following manner which ensures that every year will have exactly 53 weeks. Weeks do not cross calendar years, although they can cross months within a year. All weeks are defined as seven consecutive days starting with Sunday and ending on Saturday, with the possible exception of weeks 1 and 53. Week 1 is the period starting with January 1 and ending on the first Saturday of the year. Week 53 is the period starting with the last Sunday of the year and ending on December 31. (There is one exception: leap years where January 1 falls on a Saturday. This will happen in the year 2000. In this case, week 53 will have 8 days and will go from Sunday to Sunday.)

Step 1: Represent each day of the week by a numerical code: Sunday = 1, ..., Saturday = 7.

Step 2: Identify the day of the week on which January 1 falls (see table below).

Step 3: Determine numerical values for start date and end date

- If WEEK = 1, then
Start date = January 1
Numerical end date = 8 - (day of the week on which January 1 falls)
- If WEEK is in the range from 2 to 52 then
Numerical start date = Jan. 1 + (WEEK - 2) * 7 + (numerical end date of Week 1)
Numerical end date = Start date + 6
- If WEEK = 53, then
Numerical start date is calculated in the same way as for weeks 2 to 52
End date = December 31

Step 4: Convert numerical dates to actual dates. The numerical date is a sequential numbering of dates in a year with January 1 = 1, January 2 = 2, and so on.

Day of week of January 1, for 1993 to 2004 (to end of Panel 2)YearJanuary 1 falls on:YearJanuary			
1993	Friday	1999	Friday
1994	Saturday	2000	Saturday
1995	Sunday	2001	Monday
1996	Monday	2002	Tuesday
1997	Wednesday	2003	Wednesday
1998	Thursday	2004	Thursday

1994

Job search

Annual summary variables include whether the person was looking for work at the end of the year (for persons without a job at year end); and a monthly vector variable on job search.

Family (labour market) variables

Under Theme 6, there are several variables providing summaries at the economic family level) for example, number of family members employed and number unemployed by week; the number of weeks of employment and unemployment for all family members during the year; and the number of family members in full-year, full-time jobs during the year. In future, the number of person-jobs held by all family members during the year may also be derived.

Theme 8. Work experience

These variables are a first in household surveys at Statistics Canada. SLID aims to get an approximate measure of total paid work experience by asking respondents to recall their total work history in broad terms, using a series of questions.

To simplify the interview questions, work history is defined as beginning with the respondent's first full-time job, excluding summer jobs while in school. The main variable is the *number of years of work experience in full-year, full-time equivalents*.

For most purposes, this is the only variable users will need to use. It takes into account years worked full-year or part-year and full-time or part-time work schedules, but collapses the years defined these different ways into a single measure, as explained below. However, users may value part-time and part-year work differently if they prefer and construct their own work experience summary variable.

Scenario	Full-year, full-time equivalent
Full-year, full-time (6 months or more, 30 hours per week or more)	1
Full-year, part-time (6 months or more, under 30 hours per week)	0.5
Full-year, some full-time/ some part-time	0.5
Part-year (less than 6 months), whether full-time or part-time	0.25
Year with no work	0

1994

For example, if someone had first started working full time 15 years ago and since then had worked 6 years full time, for at least 6 months each year, plus 5 years full time but less than 6 months each year, plus 4 years part time for at least 6 months each year, he or she would have

$$(6 \times 1 + 5 \times 0.25 + 4 \times 0.5) = 9.25 \text{ years of work experience.}$$

The work experience variables are updated for each reference year using information on recent paid work activity. The status of work done in each month of the year is assessed (no work done, part-time or full-time work) and this is used to determine which of the categories above best describes the work activity that year.

Starting with the 1996 collection, a second, augmented measure of experience will be attempted which includes the part-time experience of people who never worked full time and, for people who have worked full time, their previous part-time experience. (Jobs while in school are excluded in both added components).

For more information, see “The work experience of Canadians: A first look”, in *Dynamics of Labour and Income: 1994 Report*, Statistics Canada.

Theme 9.

Jobless periods

A jobless period or spell is one in which the person has no attachment to any employer. Seasonal layoff or any other type of layoff where the person expects to return to work with the employer are treated as an absence from work. Note, therefore, the distinction between the terms “jobless” and “unemployed”, and the fact that jobless periods cannot be linked in any way to specific jobs.

In addition to the total number of jobless spells for the person during the year (see Theme 7, “Labour Market Activity Patterns”), these characteristics are collected on each spell:

- # Dates and durations. Derived from the start and end dates of jobs held during the year.
- # Whether or not the person looked for work during the jobless spell (the *method* of job searching is not collected, as it is in the Labour Force Survey).
- # A vector indicating in which months during the jobless spell the person looked for work.
- # If the person did not look, did he/she want a job, and what was the reason for not looking. This information can be used to analyse discouragement, the “near labour force” or the interplay of family responsibilities and paid labour market activity. As well, a variable under Labour Market Activity Patterns shows the

1994

months in the year when the person looked for a job, and if the person was looking for a job at the end of the year.

Theme 10.

Job characteristics

Definition of a job

A job exists when a person is working, or is absent but expects to resume work. The job therefore represents a period during which a worker is continuously attached to an employer. This period of attachment may contain work absences, including spells of temporary layoff.

In 1993, the start and end dates, employer names and a limited selection of other variables were collected for up to six jobs. Very detailed characteristics were captured for a maximum of three jobs) rather than six) for fear of overburdening the respondent. However the number of people with more than three jobs in a year is so low that, from 1994 onward, the same characteristics have been collected for all jobs. Although this will not yield much more data, it removes an unnecessary complexity.

Users of data from the Labour Market Activity Survey (LMAS) should be aware that the LMAS defined jobs more narrowly. Specifically, LMAS defined a job as being a period of continuous attachment to an employer during which the wage rate or duties remained constant, but other

characteristics could change. If both wage and duties changed, a new job was deemed to have started.

The reason for deviating from the LMAS definition was to provide greater flexibility in defining a “job”. Users who wish to can derive a definition similar to the one used in LMAS, by identifying cases in SLID where the person’s wages and duties changed during the year. But other definitions of a job are possible, using a mix of occupation, wage rate, work schedule, supervisory and managerial responsibilities, jobholding dates and absence information as criteria for a job change. Certain dichotomous variables indicating the occurrence of a change make this easier.

No “main job” in SLID

The ordering of the first, second and third job and so on simply reflects the order in which the respondent reported jobs to the interviewer. Unlike the Labour Force Survey, SLID does not identify a “main job”. Users who wish to select a main job have several options. For example, one could select the job with:

- # the greatest number of hours worked over the year;

- # the highest average weekly hours in a given month;

1994

the highest wage rate;

the highest annual earnings;

the longest duration.

It is suggested that users avoid the need to define a main job unless it is crucial to the analysis. Using the job as the unit of analysis rather than the person would result in using data for all jobs.

Dates and duration

How the job was found and the date the job was offered. For the time between the date a job was offered and the job start date, the person is classified as unemployed, regardless of job search (if not working at another job). This helps to offset the underestimation of unemployment that can occur in retrospective surveys because of the difficulty of recalling job search after long periods. It is also roughly comparable to the treatment of future starts in the LFS.

Also present are job start and end dates, job ID, flag to indicate if job has ended, duration of job (months), number of months worked and number of absences. There are also two employer continuity variables: the date first worked for this employer, and a flag indicating whether or not attachment to this employer has been continuous since the person first started working for the employer.

Reason why work came to an end (reason for the job separation). Note that each spell of attachment may contain periods of absences or spells of temporary layoff. This variable applies to jobs where the attachment to the employer ended. The information is quite detailed) 25 possible reasons in all.

Jobs ending December 31

In some cases the end date for a job will be recorded as December 31. Although this may be a valid value, it may also refer to a job which existed as of the end of that year, but for which no information is available for the following year. This can happen for one of two reasons:

The person is not contacted or is a non-response for a particular labour interview. In such a case, any jobs which were ongoing at the time of the last interview would be terminated, and there would be a one-year gap in data for this person.

The person is not fed back ongoing jobs from the previous interview, and does not report a job that was ongoing. These jobs will be terminated at the end of the last reference year. There are two reasons why feedback would not happen. First, there can be technical problems in collection which prevent either the feedback information

1994

from reaching the interviewer's machine or the program from accessing the feedback information. As time goes on, this problem should decrease in size but it is a significant problem for the first few survey years. The second reason for no feedback is that currently, the feedback information is not transferred to the new household when a person moves. This does not occur for all movers but only for movers who are assigned a new household ID as a result of a household split.

Class of worker

This variable divides jobholders into paid workers (that is, employees), the self-employed and unpaid family workers. The self-employed are further subdivided based on whether or not they are incorporated and on whether or not they have paid help. This variable is important for several reasons. First, some information, such as wages, work absences and managerial responsibilities, are collected only from paid workers. Second, it will be possible to track flows into and out of self-employment. A series of summary variables in Theme 7 (Labour Market Activity Patterns) indicates whether the person held a paid worker job at some time during the year, whether they were self-employed at some time, and so on.

There is also a variable called “recoded class of worker”, which separates government employees from other paid workers, and which adds the owners of incorporated businesses in with employees. (Technically, an incorporated business owner is an employee of his/her corporation. Such a respondent may designate his/her earnings as either wages and salaries, or investment income.) This variable is similar to one available in the Labour Force Survey.

The information provided by the class of worker variables is used to verify against income sources reported in the income interview (e.g. wages and salaries, non-farm self-employment income). For more information on this type of verification, see the “Editing” section of Chapter 7, as well as “Theme 11, Income sources” in Chapter 10.

Work schedule

Months worked at the job. This shows the months in which the respondent did some work at this job, excluding months in which the person was absent (whether paid or unpaid) or on layoff all month. The file has a separate variable for each month.

Average weekly hours by month. This measure of hours worked refers to the hours for which the person is normally paid. It is based on the work

1994

schedule information (see below). Since up to three work schedules are collected for each job, along with start and end dates for each schedule, it is possible for the average weekly hours to change from one month to the next, up to a maximum of two times. This variable approximates the concept of *usual weekly hours* used in the Labour Force Survey. The main difference is that the LFS includes all hours, whether paid or unpaid. In SLID's case, as in LMAS, this variable is used in deriving wage rate and earnings. The emphasis is therefore placed on the hours for which pay is usually received. There is a distinct variable for each month of the year.

Information is collected on up to three schedules per job per year. The approach is to collect the most recent schedule in the year and then, working backwards, collect information on any previous schedules. There is more information collected on the most recent schedules than on previous ones.

*Type of work schedule.* This distinguishes between regular, daytime, rotating shift, etc.; if irregular, the reason for the irregular work schedule is asked. If there is more than one work schedule, the work arrangements information pertains to the most recent schedule. The same applies to the reason for working part time.

- # **Number of work schedules.** Collected for each job and refers to reference year. The schedule information determines the *average weekly hours* at this job, which can vary by month. There is a flag that indicates whether the person's status changes from full-time to part-time or vice versa.
- # **Work at home.** There is a flag to indicate whether or not the person worked any regularly scheduled hours for this job at home and, if so, the number of hours per week worked at home.
- # **Total usual hours.** This variable reflects the work schedule information for this job during the year.
- # **Total hours paid.** This is similar to the previous variable, except that it excludes unpaid absences. This is one of the few variables under the "Labour" theme to be imputed, since it is required for the calculation of job-specific hourly wage rates.

Earnings (paid worker jobs)

- # **Hourly wage rate.** For each paid worker job, a wage rate is reported or derived. The approach, which has been used previously in LMAS and many other household surveys, is to ask the respondent what his or her earnings were, allowing the respondent to choose how to report

1994

by the hour, the week and so on¹². Then, using information on hours worked, the amount is transformed into an hourly rate, if necessary, to facilitate comparisons across all paid worker jobs. Because the response rate is generally somewhat lower for wage information than for other labour information, wage rate is imputed for cases where it is missing.

The main wage rate variable is the “end wage rate”. This is the rate at the end of the year, or the end of the job if the job did not exist at year-end. In addition, for jobs in progress at the beginning of the year, there is also a “start wage rate”, based on information collected in the previous interview. If there is a difference of $\pm 10\%$ between the start and end wage, this is indicated through the variable *wage change in reference year*, and the month of the change is provided.

Table 6 gives information on the legislated minimum wages for all provinces.

Total earnings from this job in the year. This variable is the hourly wage rate multiplied by the hours paid at the job during the year. Unpaid absences are excluded. If the wage rate changes

12. Based on weighted frequency counts from 1993, the most common wage reporting units were: hourly (51% of valid responses) and yearly (31%).

during the year, this change is reflected in the annual earnings amount. Total earnings may be imputed from income data if only one paid worker job was reported.

TABLE 6. Minimum Wage Rates in Canada for Experienced Adult Workers^a, 1993 to 1994

Jurisdiction	Hourly wage
Newfoundland	\$4.75
Prince Edward Island	\$4.75
Nova Scotia	\$5.15
New Brunswick	\$5.00
Quebec	\$5.70 until 1993-09-30 \$5.85 until 1994-09-30 \$6.00
Ontario	\$6.35 until 1994-01-01 \$6.70
Manitoba	\$5.00
Saskatchewan	\$5.35
Alberta	\$5.00
British Columbia	\$5.50 until 1993-03-31 \$6.00
Northwest Territories	\$6.50 \$7.00 ^b
Yukon Territory	\$6.24 until 1994-09-30 \$6.72

(a) Rates for inexperienced and/or young workers, service workers, and manual labourers will be available at a later date.

(b) For areas distant from the N.W.T. highway system.

Overtime

Amounts reported for wages and earnings include commissions, tips, bonuses, and paid overtime where applicable. Paid hours, on the other hand, might or might not include overtime hours,

1994

depending on whether or not the respondent perceives the overtime as part of his/her regular hours. This could, in some cases, lead to an overestimate of hourly wage figures.

Another factor affecting data quality is that there is only a 25% response rate for the question on commissions, tips, bonuses, and paid overtime.

Finally, the issue of unpaid overtime is not addressed by SLID. There is no question specifically dealing with overtime, and although the survey distinguishes between “total usual hours” and “total hours paid”, the difference between these two amounts is more likely to represent items such as unpaid leave rather than overtime.

Occupation

For each job, the occupation at the end of the year or the end of the job is reported — this is the *end occupation*. In addition, for jobs that existed at the beginning of the year, the occupation at the beginning of the year (the *start occupation*) is indicated. There is also a variable that indicates whether the person’s duties changed during the year. This latter variable reflects the respondent’s perception of whether or not a change in duties occurred — it is possible that a change occurred but the occupation code remains the same because the change was not substantial enough to affect the assigned code.

The questions to derive occupation are the same as for the Labour Force Survey, and the same automatic coding procedure is used. The questions concern the kind of work the respondent was doing (e.g. office clerk, factory worker, forestry technician) and his or her most important activities or duties (e.g. filing documents, drying vegetables, forest examiner).

For the first years of data, occupation is coded at the most detailed level of the 1980 Standard Occupational Classification (SOC). This classification has about 500 categories. For most purposes, the SLID sample size will not permit the use of such detailed categories; consequently, this level is suppressed on the public-use files. However, the detailed categories can be regrouped in various ways. By way of illustration, a variety of “collapsed” occupational groupings are provided — all of them based on the detailed categories of the SOC. Brief descriptions are as follows. In future waves, occupational data will be coded to the 1991 SOC. In addition, various occupational typologies may be added.

1994

TABLE 7. Occupational Groupings in SLID

Long variable name	Definition
Start occ in refyr grp 1 End occ in refyr grp 1	21 major groups of the 1980 SOC
Start occ in refyr grp 2 End occ in refyr grp 2	79 minor groups of the 1980 SOC
Start occ in refyr grp 3 End occ in refyr grp 3	The Pineo-Porter-McRoberts socioeconomic classification of occupations) 16 categories ranging from <i>self-employed professionals</i> to <i>farm labourers</i> . This classification labels the occupations of the SOC according to the skills level and management level.
Start occ in refyr grp 4 End occ in refyr grp 4	The collapsed Pineo-Porter-McRoberts classification) 6 categories ranging from Professional/High level management to Unskilled Workers.
Start occ in refyr grp 5 End occ in refyr grp 5	Corresponds to the 50 categories on the LMAS public use microdata file. (Note that this classification more strongly reflects the industrial sector where the job is located, than do the other four.)

Other job characteristics***# Union membership and pension plan coverage.***

Two types of job benefits are collected. The union membership variable identifies persons who are members of a union and also those

covered by a collective agreement. The other variable identifies whether or not the person is covered by a pension plan in connection with the job.

Supervisory/managerial responsibilities. If the person had supervised people directly, the following details are provided, for the end of the year or the end of the job if ended in the year:

- < number of people supervised directly;
- < whether or not respondent had any influence on pay raises or promotions;
- < whether or not respondent was directly responsible for deciding the work of persons supervised;
- < whether or not respondent made decisions about budgets or staffing;
- < whether or not work at this job was perceived by the respondent to be managerial, and if so, the level (top, upper, middle, lower).

Employer attributes

Spells with an employer are the same as job spells. The dates and duration of attachment spells are therefore under the theme Job characteristics, as are the reasons for separations from an employer. Other employer attributes are:

1994

- # Industry group, private sector/public sector.
These are obtained from questions on the name of the employer and the kind of business, industry or service. Currently SLID uses the 1980 Standard Industrial Classification (SIC). Statistics Canada is in the process of making its surveys compatible with the newly established North American Industry Classification System (NAICS). When NAICS has been adopted as the departmental standard, SLID industry data coded according to NAICS will be made available;
- # Number of locations in Canada (one, or more than one), and number of employees at all locations and where the person is working.

This information is collected on up to three employers per year for 1993 data, and up to six for subsequent years.

SLID also identifies returns to a previous employer identified in an earlier interview. For example, if a job ends in one year, and the person is re-hired the next year, it will be identified as a new job (because this was not just an absence). However, there is a unique identifier for each employer, which can be used to determine if the person worked for this employer at some earlier point in the panel. This covers most seasonal jobs with the same employer. A variable under the “Dates and duration” sub-theme indicates whether the attachment with an employer has been continuous since the person first started working for that employer.

Absences from work

Information is collected on absences of one week or longer, excluding paid vacation. Any absence from work that extends into a third calendar year is instead considered a jobless spell.

Variables on absences from work cover “paid workers”, i.e. they do not cover the self-employed and unpaid family workers (as identified by the “class of worker” variable).

The total number of absences from each job during the year is recorded. As well, detailed information is collected for up to two absences from each of up to six jobs per reference year. (For 1993, it was collected for up to only three jobs per year.) If there are more than two absences in the year, details are collected on the first and last absence, including:

- # dates and duration;
- # reason for the absence (12 categories);
- # whether or not pay was received during the absence;
- # whether or not the person looked for work, and during which months. (Persons on temporary layoff, i.e. expecting to return, are asked about job search. For other types of absences, one would not expect the person to have undertaken job search.)

1994

The number of absences in a job spell is also recorded.

Users are cautioned that it is difficult to link this information to the data on monthly receipt of employment insurance benefits, workers' compensation and social assistance (Theme 12), as the latter is aggregate information and does not relate to a specific job or absence.

More information on SLID data pertaining to absences, as well as on comparisons between SLID and the Absence from Work Survey, is found in SLID Working Paper No. 96-10.

INCOME AND WEALTH

Theme 11. Income sources

The variables under this theme cover annual income amounts reported for the individual. Family income variables are grouped under the theme of Family and household characteristics, but are described here.

Respondents are given the option of providing access to their tax file records from Revenue Canada instead of reporting the income by interview. Some minor differences exist in the income components as collected by either route. These differences are reconciled during processing.

The approach consists of making the definitions of the income components as consistent as possible, by excluding items that are available in only one of the two sources. Table 9 at the end of this section on the income theme provides more information on the comparability of the data from the two sources.

Family income

The income measures are provided at the economic family as well as the individual level. Family income information in the microdata files is the sum of the individual incomes of people living together as part of the same economic family on December 31 of the reference year.¹³

Main income sources

The following are the income components appearing on the file:

-
13. Exploratory work has been carried out for SLID on the calculation of family income using a prorated approach, which takes into account changes in family composition over the year, and a subannual approach, which extends the prorated approach to obtain monthly income based on the family composition in each month. For more details, see Working Paper No. 94-13, *Calculation of Family Income for SLID*.

1994

Wages and salaries refers to earnings from all paid worker jobs held during the year. Also included are the earnings of owners of incorporated businesses (although some amounts may also be reported as investment income);

Farm self-employment income. Net income received by farm owner-operators (or partners). The amounts may be negative;

Non-farm self-employment income. Net income received by unincorporated owner-operators of businesses. The amounts may be negative;

Total earnings. The sum of wages and salaries, and net self-employment income;

Investment income. Includes interest from bank accounts and other deposits, net dividends and other investment income. Taxable investment income is also provided. Compared to the Revenue Canada data, the only difference with the data collected by interview is that it includes taxable dividends rather than net dividends. Taxable dividends are equal to net dividends x 125%;

Taxable capital gains. Not counted in total money income but included because it enters into the derivation of taxes payable;

Government transfers. The total received from government transfers is provided, along with the following components;

- < Child Tax Benefit,
- < Old Age Security, Guaranteed Income Supplement and Spouse's Allowance,
- < Canada Pension Plan and Quebec Pension Plan benefits,
- < Employment Insurance benefits,
- < Social assistance and Provincial Income Supplements,
- < Workers' Compensation,
- < GST credits,
- < Taxable government transfers,
- < Non-taxable government transfers.

For Employment Insurance, social assistance and Workers' Compensation, the months in which income was received are also collected — see Theme 12.

Pension income. This includes income from employer pensions, RRSP annuities, and RRIF withdrawals.

RRSP Withdrawals.

Alimony and child support. This is mainly amounts received under court orders or written agreements. Alimony and child support paid by an individual is not collected by SLID.

Other taxable income. Income from sources other than those noted above, and taxable (therefore reported on the tax return).

1994

Total income variables

There are 3 total income variables on the file. *Total money income* includes taxable income as well as non-taxable items that appear on the tax return, such as Workers' Compensation and social assistance. *Total income (RCT definition)* corresponds to Line 150 of the T-1 tax return, and is included in case it might be of interest to some users. Finally, *after-tax income* is total money income minus taxes payable. *Total money income* includes all of the components listed above, with the exception of capital gains and RRSP withdrawals. (In the case of investment income, the net value rather than the taxable amount is used.)

There are some differences between the definition of total money income and that used by the Survey of Consumer Finances, because some non-taxable income sources included in the SCF total are not available from tax data. These items are excluded in SLID, to ensure that income data collected by interview and through the tax system are as comparable as possible.

Other variables related to income

Other variables under the Income theme include amount of income tax paid, source of income data (SLID or Revenue Canada), largest income component, and proportion of total family income supplied by the individual.

Low income variables

The total money income of each person's economic family is compared with a low income threshold or cut-off. Statistics Canada's low income cut-offs are in wide use and are the main concept promoted by Statistics Canada for determining low income status of families. The low income cut-offs are based on expenditure patterns, and are periodically rebased to reflect changes in these patterns. In 1992, the low income cut-off was set at 54.7% of average family income. This percentage was obtained by adding 20 percentage points to the Canada average family expenditure on food, shelter and clothing, expressed as a percentage of pre-tax income. In years when family expenditure data are not collected, the cut-offs are updated to reflect changes in the Consumer Price Index. Separate cut-offs are calculated for:

- # different family sizes (from 1 to 7 persons)
- # different size of area of residence groups (5 categories in all)
- # before-tax and after-tax income.

There are therefore 70 cut-offs in all for each reference year, which are given in Table 8. Each person is assigned two low-income values, one for use with before-tax income, the other for use with after-tax income. These cut-offs, which reflect the person's family size and size of area of residence, are suppressed on the external file to protect confidentiality, but several variables based on the cut-off appear on the file, including:

1994

whether or not the person's family income is below the low income cut-off

the ratio (group) of the person's family income to the relevant low income cut-off

These variables are calculated both before tax and after tax.

SLID Working Paper No. 97-09 contains further information on the concept of size of area of residence and its use in deriving the low income cut-offs. It also provides an overview of the use of geography in SLID.

An alternative measurement of low income, called the LIM (low income measure) was introduced by Statistics Canada in the 1990 edition of **Income Distributions by Size in Canada** (Catalogue 13-207). The LIM is based on one-half median adjusted family income (where "adjusted" reflects accounting for assumed differences in needs for families of varying size).

Table 8 contains the LIMs, both before tax and after tax. To derive "adjusted" family income, divide the economic family income by the family equivalence scale. (Two alternate family equivalence scales are provided on the file. See discussion in section on "Family and household characteristics".) If the "adjusted" family income is less than the LIM, the family is considered to be "low income" by this definition.

TABLE 8a. Low income cut-offs for 1993 (1992 base), and low income measures, before tax and after tax

Size of family unit	Low income cut-offs				Rural areas	Low income measure
	Size of area of residence					
	500,000 and over	100,000 to 499,999	30,000 to 99,999	Less than 30,000		
Before tax						
1 person	16,482	14,137	14,039	13,063	11,390	12011
2 persons	20,603	17,671	17,549	16,329	14,238	
3 persons	25,623	21,978	21,825	20,308	17,708	
4 persons	31,017	26,604	26,419	24,583	21,435	
5 persons	34,671	29,739	29,532	27,479	23,961	
6 persons	38,326	32,874	32,645	30,375	26,487	
7 or more persons	41,981	36,009	35,758	33,271	29,014	
After tax						
1 person	13,611	11,466	11,289	10,315	8,924	10,096
2 persons	16,609	13,990	13,774	12,587	10,889	
3 persons	21,007	17,695	17,422	15,920	13,773	
4 persons	26,164	22,039	21,698	19,828	17,154	
5 persons	29,243	24,632	24,251	22,161	19,173	
6 persons	32,322	27,226	26,804	24,494	21,192	
7 or more persons	35,401	29,819	29,357	26,827	23,212	

1994

TABLE 8b. Low income cut-offs for 1994 (1992 base), and low income measures, before tax and after tax

Size of family unit	Low income cut-offs				Rural areas	Low income measure
	Size of area of residence					
	500,000 and over	100,000 to 499,999	30,000 to 99,999	Less than 30,000		
Before tax						
1 person	16,511	14,162	14,063	13,086	11,410	12,299
2 persons	20,639	17,702	17,579	16,357	14,263	
3 persons	25,668	22,016	21,863	20,343	17,739	
4 persons	31,071	26,650	26,465	24,626	21,472	
5 persons	34,731	29,791	29,583	27,527	24,003	
6 persons	38,393	32,931	32,702	30,428	26,533	
7 or more persons	42,054	36,072	35,820	33,329	29,064	
After tax						
1 person	13,635	11,486	11,309	10,333	8,940	10,382
2 persons	16,638	14,014	13,798	12,609	10,908	
3 persons	21,043	17,726	17,452	15,948	13,797	
4 persons	26,209	22,077	21,736	19,862	17,184	
5 persons	29,294	24,675	24,293	22,199	19,206	
6 persons	32,378	27,273	26,851	24,537	21,229	
7 or more persons	35,462	29,871	29,408	26,874	23,252	

Similarity of income components to those of the Survey of Consumer Finances

SLID uses the same income questionnaire as the Survey of Consumer Finances (SCF). However, after reconciling data accessed from Revenue Canada and those collected by interview, some differences exist in SLID income components compared to SCF. For more information, refer to SLID Working Paper No. 96-07, *Comparison of Income Estimates from the Survey of Consumer Finances and the Survey of Labour and Income Dynamics*.

TABLE 9. Definitions used to merge SLID income data from survey and tax sources

Variable	Survey source	Tax source	Comments on comparability
1. Employment income			
Wages and salaries	Wages and salaries Q1	Employment (wage and salary) income L101	Fringe benefits: In 1993, not reported in survey data (at least in principle), but they are in tax data. From 1994 onward, fringe benefits included with wages and salaries in both sources.
Farmself-employment net income	Farm self-employment net income Q2	Farming income L141	Checked for consistency with class of worker and industry as reported in labour interview. Persons reporting income here should have an unincorporated farm.
Non-farm self-employment net income	Non-farm self-employment net income Q3	Business, professional, commission, fishing income L135, L137, L139, L143	Consistency check with class of worker and industry.

1994

TABLE 9. Definitions used to merge SLID income data from survey and tax sources- Continued

2. Investment income			
Investment income (incl. net dividends)	Interest Q4 + net dividends Q5 + other investment income Q7	Dividends L120 (x.8) + Interest & other investment income L121 + Net partnership income L122 + Net rental income L126	<ul style="list-style-type: none"> - Only broad category of investment income is available) many differences between the two sources <i>within</i> investment category. - Interest from loans and mortgages and regular income from a trust fund or estate included with other investment income in the survey. No direct reference to these items on tax form.
Taxable investment income (incl. taxable dividends)	Interest Q4 + taxable dividends Q5 (x 125%) + other investment income Q7	Dividends L120 + Interest & other investment income L121 + Net partnership income L122 + Net rental income L126	<ul style="list-style-type: none"> - Survey collected net dividends. Taxable dividends obtained by multiplying net (i.e., real) dividends by 125%. From 1994 onwards, survey asks for taxable dividends. - Only difference between the 2 investment variables is treatment of dividends. Investment income used for total money income. Taxable investment income used for calculating taxes payable.
3. Government transfers			
Child tax benefits	Child tax benefit Q8	Not on T1 but available	For survey route, amount calculated based on number of children and net family income.
Old Age Security, Guaranteed Income Supp, Spouse's Allowance	OAS/GIS/SPA Q9	OAS L113 + Federal supplement L146	OAS and GIS/SPA available as separate variables, because OAS is taxable and GIS/SPA is not. On survey side, amount in Q9 can be split because OAS is generally a standard amount.
Canada or Quebec Pension Plan benefits	CPP/QPP Q10	CPP/QPP L114	
Employment Insurance benefits	EI benefits Q11	EI benefits L119	
Social assistance	SA and PIS Q12	Social assistance L145	
Workers' Comp. benefits	WC Q13	WC L144	
Goods and Services Tax Credit	GST credit Q14) imputed if eligible and GST not reported	Not on T1. Imputed based on family income	Note that GST credits also imputed to eligible survey respondents.

TABLE 9. Definitions used to merge SLID income data from survey and tax sources- Concluded

3. Government transfers			
Taxable government transfers			Roll-up of OAS, CPP/QPP and EI. Excludes taxable income from government sources other than those listed above, which is counted in other taxable income.
Non-taxable government transfers			Roll-up of CTB, GIS/SPA, GST credits and Worker's Compensation.
4. Pension income			
Employer pension, RRSP withdrawals and RRIF annuities	Employer pensions Q18 + RRSP annuities & RRIF withdrawals Q19	Other pensions or superannuation L115 + RRSP income (annuity or withdrawal) if age 65+ L129	In tax data, cannot distinguish between RRSP annuities and withdrawals from unmatured RRSPs (which we are not counting as money income). Assumption is made that, for persons 65+, amount in L129 is an annuity; for persons under that age it is a withdrawal.
5. Other taxable income			
Alimony & child support	Alimony, separation allowance, child support Q21	Alimony or maintenance income (taxable) L128	On tax side, generally refers to amounts paid under agreement or court order. Survey refers to same thing and references L128.
Other taxable money income	Other taxable money income) taxable subset of Q17, Q23, Q24 & Q25	Other income L130 + L104	Ex: severance pay, income maintenance, employer or union supplementary Employment Insurance benefits, Children's Aid payments, scholarships, death benefits. Also other taxable government income from sources not explicitly identified above.
6. Items not included in money income but needed to determine taxable income			
RRSP withdrawals	RRSP withdrawals Q20	RRSP income (annuity or withdrawal) if <age 65 L129	Withdrawals from unmatured RRSPs not counted in total income, but included in taxable income. See note under pension income.
Taxable capital gains	Capital gains Q6	Taxable capital gains L127	Taxable is 75% of net. Taxable capital gains included in total taxable income but excluded from total money income.
7. Other excluded items			
Provincial tax credits	Provincial tax credits Q15	Prov tax credits L479	Excluded because data on tax side not available for some provinces. Also, on survey side, appeared to be substantially under-reported.
Veterans' pensions	Veteran's Pensions Q16		Collected in survey but not included in merged dataset (or any income totals) because not reported in tax data.

1994

**Theme 12.
Monthly
receipt of
employment
insurance
benefits,
workers'
compensation
and social
assistance**

For these three types of government transfers, SLID asks when (in which months) the income was received. Amounts received over the year as a whole are also collected. These amounts are grouped with the other income variables under the Income theme. The information on months in which these three income sources were received can be used to study receipt patterns in relation to job absence and unemployment spells, for example. Users are cautioned, however, that this type of analysis can be difficult in cases where the respondent had two or more jobs in the same month.

Until the recent reforms to the Employment Insurance (EI) system, eligibility for benefits was based on the number of weeks of work in the previous year, as well as the unemployment rate in the claimant's region. For users wishing to relate SLID data to this information, Table 10 contains the eligibility guidelines, while Table 11 provides the unemployment rates for the relevant reference years.

Note on boundaries of Employment Insurance Regions

The employment insurance region (EIR) codes on the SLID data files represent the regions that came into effect along with the EI reforms in July of 1996. Table 11b, which shows the 1994

unemployment rates by region, also uses this new geography. However, the 1993 rates given in Table 11a reflect the prior set of boundaries. There is no simple relationship between the two geographies; thus, users are cautioned against comparing the two sets of figures, or trying to link SLID data to the figures in Table 11a. However, following is a brief summary of how the geography of the EIRs changed:

The EIRs corresponding to census metropolitan areas (CMAs) did not change, other than 1991-1996 changes to the CMAs themselves (see *1996 Census Dictionary*, Statistics Canada Catalogue 92-351-XPE), with the following exceptions: i) Fredericton, Saint John, and Moncton now form a single EIR; ii) The EIR of St. John's excludes some of the fringe municipalities of the CMA, due to their economic dissimilarity from the rest of the CMA. Note also that the CMA of Ottawa-Hull is, as before, divided into 2 EIRs by the Ontario-Quebec border.

Outside of CMAs, the new EIRs were re-delineated based on census divisions (counties) of similar economic characteristics.

1994

TABLE 10a. Weeks of EI eligibility (January 1993 to June 1994)

Weeks of Work	Unemployment rate in claimant's region											
	6% and under	Over 6% to 7%	Over 7% to 8%	Over 8% to 9%	Over 9% to 10%	Over 10% to 11%	Over 11% to 12%	Over 12% to 13%	Over 13% to 14%	Over 14% to 15%	Over 15% to 16%	Over 16%
10	0	0	0	0	0	0	0	0	0	0	37	39
11	0	0	0	0	0	0	0	0	0	36	38	40
12	0	0	0	0	0	0	0	0	35	37	39	41
13	0	0	0	0	0	0	0	34	36	38	40	42
14	0	0	0	0	0	0	33	35	37	39	41	43
15	0	0	0	0	0	30	34	36	38	40	42	44
16	0	0	0	0	27	31	35	37	39	41	43	45
17	0	0	0	24	28	32	36	38	40	42	44	46
18	0	0	21	25	29	33	37	39	41	43	45	47
19	0	19	22	26	30	34	38	40	42	44	46	48
20	17	20	23	27	31	35	39	41	43	45	47	49
21	18	21	24	28	32	36	40	42	44	46	48	50
22	19	22	25	29	33	37	41	43	45	47	49	50
23	20	23	26	30	34	38	42	44	46	48	50	50
24	21	24	27	31	35	39	43	45	47	49	50	50
25	22	25	28	32	36	40	44	46	48	50	50	50
26	22	25	28	32	36	40	44	46	48	50	50	50
27	23	26	29	33	37	41	45	47	49	50	50	50
28	23	26	29	33	37	41	45	47	49	50	50	50
29	24	27	30	34	38	42	46	48	50	50	50	50
30	24	27	30	34	38	42	46	48	50	50	50	50
31	25	28	31	35	39	43	47	49	50	50	50	50
32	25	28	31	35	39	43	47	49	50	50	50	50
33	26	29	32	36	40	44	48	50	50	50	50	50
34	26	29	32	36	40	44	48	50	50	50	50	50
35	27	30	33	37	41	45	49	50	50	50	50	50
36	27	30	33	37	41	45	49	50	50	50	50	50
37	28	31	34	38	42	46	50	50	50	50	50	50
38	28	31	34	38	42	46	50	50	50	50	50	50
39	29	32	35	39	43	47	50	50	50	50	50	50
40	29	32	35	39	43	47	50	50	50	50	50	50
41	30	33	36	40	44	48	50	50	50	50	50	50
42	30	33	36	40	44	48	50	50	50	50	50	50
43	31	34	37	41	45	49	50	50	50	50	50	50
44	31	34	37	41	45	49	50	50	50	50	50	50
45	32	35	38	42	46	50	50	50	50	50	50	50
46	32	35	38	42	46	50	50	50	50	50	50	50
47	33	36	39	43	47	50	50	50	50	50	50	50
48	33	36	39	43	47	50	50	50	50	50	50	50
49	34	37	40	44	48	50	50	50	50	50	50	50
50	34	37	40	44	48	50	50	50	50	50	50	50
51	35	38	41	45	49	50	50	50	50	50	50	50
52	35	38	41	45	49	50	50	50	50	50	50	50

TABLE 10b. Weeks of EI eligibility (July 1994 to December 1994)

Weeks of Work	Unemployment rate in claimant's region											
	6% and under	Over 6% to 7%	Over 7% to 8%	Over 8% to 9%	Over 9% to 10%	Over 10% to 11%	Over 11% to 12%	Over 12% to 13%	Over 13% to 14%	Over 14% to 15%	Over 15% to 16%	Over 16%
12	0	0	0	0	0	0	0	0	26	28	30	32
13	0	0	0	0	0	0	0	24	26	28	30	32
14	0	0	0	0	0	0	23	25	27	29	31	33
15	0	0	0	0	0	21	23	25	27	29	31	33
16	0	0	0	0	20	22	24	26	28	30	32	34
17	0	0	0	18	20	22	24	26	28	30	32	34
18	0	0	17	19	21	23	25	27	29	31	33	35
19	0	15	17	19	21	23	25	27	29	31	33	35
20	14	16	18	20	22	24	26	28	30	32	34	36
21	14	16	18	20	22	24	26	28	30	32	34	36
22	15	17	19	21	23	25	27	29	31	33	35	37
23	15	17	19	21	23	25	27	29	31	33	35	37
24	16	18	20	22	24	26	28	30	32	34	36	38
25	16	18	20	22	24	26	28	30	32	34	36	38
26	17	19	21	23	25	27	29	31	33	35	37	39
27	17	19	21	23	25	27	29	31	33	35	37	39
28	18	20	22	24	26	28	30	32	34	36	38	40
29	18	20	22	24	26	28	30	32	34	36	38	40
30	19	21	23	25	27	29	31	33	35	37	39	41
31	19	21	23	25	27	29	31	33	35	37	39	41
32	20	22	24	26	28	30	32	34	36	38	40	42
33	20	22	24	26	28	30	32	34	36	38	40	42
34	21	23	25	27	29	31	33	35	37	39	41	43
35	21	23	25	27	29	31	33	35	37	39	41	43
36	22	24	26	28	30	32	34	36	38	40	42	44
37	22	24	26	28	30	32	34	36	38	40	42	44
38	23	25	27	29	31	33	35	37	39	41	43	45
39	23	25	27	29	31	33	35	37	39	41	43	45
40	24	26	28	30	32	34	36	38	40	42	44	46
41	25	27	29	31	33	35	37	39	41	43	45	47
42	26	28	30	32	34	36	38	40	42	44	46	48
43	27	29	31	33	35	37	39	41	43	45	47	49
44	28	30	32	34	36	38	40	42	44	46	48	50
45	29	31	33	35	37	39	41	43	45	47	49	50
46	30	32	34	36	38	40	42	44	46	48	50	50
47	31	33	35	37	39	41	43	45	47	49	50	50
48	32	34	36	38	40	42	44	46	48	50	50	50
49	33	35	37	39	41	43	45	47	49	50	50	50
50	34	36	38	40	42	44	46	48	50	50	50	50
51	35	37	39	41	43	45	47	49	50	50	50	50
52	36	38	40	42	44	46	48	50	50	50	50	50

1994

TABLE 11a. Unemployment Rate by Employment Insurance (EI) Region, 1993

Region	Unemployment rate											
	January	February	March	April	May	June	July	August	September	October	November	December
	%											
Newfoundland												
01 St. John's	15.8	15.5	15.2	14.4	13.9	13.5	14.2	14.2	14.1	13.3	12.8	12.7
02 Newfoundland NE/Labrador	19.7	19.6	19.4	20.5	20.4	21.9	22.4	23.6	23.2	23.5	23.1	23.8
03 Corner Brook/Gander	26.1	24.8	24.2	24.6	24.9	24.3	24.3	24.3	24.7	24.7	25.1	26
Prince Edward Island												
04 All of Prince Edward Island	17.2	16.7	16.4	16.5	17.3	17.9	18.4	18.6	18.6	18.9	18.6	18.4
Nova Scotia												
05 Eastern Nova Scotia	25.3	26.2	25.9	25.6	25.6	25.8	26	26.5	26.2	26.4	26.2	26
06 Central Nova Scotia	13.6	14.1	14.2	15.1	15	14.6	13.6	12.9	12.8	13.3	14.4	15.3
07 Halifax	10.2	10	10.2	10.1	10.4	11	11.4	11.8	11.7	12	11.7	11.5
08 Kings	12.6	12.7	13.3	14	15	14.3	14.4	14.3	15.2	15.3	15.7	16.4
09 Yarmouth	10.5	11.4	10.6	10.3	11.1	11.9	12.8	12.8	13	12.7	12.7	12.8
New Brunswick												
10 Saint John	9.7	9.3	9.8	10.3	11.1	10.9	10.8	11.5	11.9	11.6	9.9	9.3
11 Fredericton	11.1	11	10.5	10.3	10.4	10.7	10.7	10.6	10.9	11.3	11.8	12.5
12 Restigouche/Charlotte	16.6	15.8	15.6	15.2	16.1	15.9	17.1	16.9	18	17.7	17.2	16.8
13 Moncton	10.5	10.3	10.1	10	9.7	9.7	9.9	10.2	10.6	11	11.4	11.6
Québec												
14 Est du Québec	19	18.1	17.1	17	17.6	18.8	19.2	19.4	18.3	17.3	16.6	16.8
15 Québec	11	10.6	10.8	11.3	11.2	11.2	10.9	11.2	10.9	10.7	10.5	11
16 Québec Centre-Nord	15.3	15.2	15.6	15.6	16.2	17.1	17.2	16.1	14.7	14.6	15	14.7
17 Trois-Rivières	14	13.8	13.8	13.6	13.1	12.2	12	12.3	13.4	13.5	13.1	12.3
18 Québec Centre-Sud	11.1	10.7	10.6	10.3	10	9.5	9.3	8.9	8.6	8	7.8	7.9
19 Sherbrooke	13.5	12.7	11.4	10.7	10.9	11	11.7	11.6	11.9	11.7	12.1	12
20 Montérégie	12.4	12.7	12.9	12.9	12.9	12.8	12.1	11.7	11.1	11.2	11.3	11.6
21 Montréal	14.1	13.6	13.5	13.7	13.7	13.8	13.5	13.4	13.3	13.6	13.8	13.8
22 Laurentides/Lanaudière	14	13.9	14.8	15.3	15.4	15.6	15.8	16	16	15.9	15.1	14.8
23 Ouest du Québec	14.6	15.6	15.4	15.4	14.5	14.8	15.6	16.9	17.7	17.8	16.3	16
24 Hull	11.6	10.9	10	9.4	9.4	10.3	10.9	10.6	10.1	10.1	10.5	11.4
25 Nord du Québec	19.9	20.4	19.7	19.7	19.3	19.9	20.4	20.3	20.1	19.9	19.5	18.9
26 Chicoutimi-Jonquière	16.3	16.3	15.7	15.4	15	14.9	14.8	14.7	15.3	15.6	15.8	15.1
Ontario												
27 Ottawa	7.4	7.1	6.7	6.9	7.1	7.6	8.1	8.4	8.7	8.4	8.2	8.3
28 Eastern Ontario	8.6	8.6	8.5	8.7	9.6	9.8	9.9	9.4	9.4	9.2	9.3	9.1
29 Belleville/Peterborough	13.8	13.8	13.5	13.2	13.1	13	13.3	13.5	13.4	13	12.1	12.2

TABLE 11a. Unemployment Rate by Employment Insurance (EI) Region, 1993

Region	Unemployment rate											
	January	February	March	April	May	June	July	August	September	October	November	December
	%											
30 Oshawa	10.5	9.9	9.92	9	10.5	12	12.1	11.6	11.5	12.2	12.5	13.5
31 Toronto	10.7	10.3	10.3	10.7	11	11.2	11.5	11.6	11.6	11.2	11.3	11.5
32 Hamilton	11.3	11.8	12.1	12.7	13.1	12.2	11.8	11.6	11.6	11.2	10.4	10
33 St. Catharines	13	12.5	12.6	13	12.7	12.7	13.8	15.1	15.8	15.1	14.2	13.6
34 London	8.4	8.2	8.7	8.9	9	9.1	8.9	9.1	9.1	9.1	8.8	8.1
35 Niagara	12.6	12.1	11.4	10.9	10.6	10.5	10.3	10.3	10.3	10.3	10.6	10.7
36 Windsor	14.2	12.7	11.4	10.9	11.6	11.8	12.3	12.6	12.2	11.2	10.2	10.6
37 Kitchener	9.8	9.2	8.9	9	9.3	9.5	9.4	9.3	9	8.8	8.6	8.2
38 Durham/Simcoe	10.3	10.2	10.1	10.3	10.9	11.7	13.1	13.7	13.7	13.3	12.7	13.3
39 Huron	9.6	9.6	9.6	9.8	10.3	10.2	10.2	9.7	9.6	9.5	9.3	8.5
40 South Central Ontario	8.7	8.6	8.8	8.1	7.9	7.5	7.7	7.5	7.1	6.6	6.1	6.3
41 Algonquin	10	10.1	9.8	9.6	10.5	11.9	12.7	12.6	12.8	12.6	12.2	11.7
42 Sudbury	12.2	12.5	12.8	12.4	11.5	10.7	10.3	10	9.8	9.3	9	8.9
43 Thunder Bay	11.1	10.7	10.8	11.1	11.5	12.2	12.7	13.1	12.4	11.7	10.8	10.8
44 Northern Ontario	16.3	16.4	15.2	14.7	14.3	15.3	15.9	16	16	15.6	16	15.8
Manitoba												
45 Winnipeg	11	10.5	10.2	10.6	11.1	11.8	11.6	11.4	10.9	10.9	10.9	10.6
46 Southern Manitoba	6.6	6.2	5.6	5.8	6	6.3	6.7	6.8	7.1	6.9	6.7	6.4
47 Northern Manitoba	25.4	25.4	24.8	24.5	24.1	24.5	24.9	25.1	25.6	25.5	25.6	25.2
Saskatchewan												
48 Regina	8.8	8.5	8.4	8.5	8.7	8.3	7.9	8.1	8.1	8.2	8	8.3
49 Saskatoon	11.7	11.3	10.9	10.4	9.2	8.3	8.1	8.6	9.1	8.8	8.7	8.8
50 Southern Saskatchewan	7.5	7.5	7.5	7.6	7.4	7.4	7.4	7.4	7.6	7.4	7.4	7
51 Northern Saskatchewan	14.3	14.1	13.4	13.1	13.1	13.5	13.9	14	14.1	13.8	13.4	13.4
Alberta												
52 Calgary	10.7	9.7	9.8	10.1	11	10.8	11	11	11.3	11.1	10.5	9.9
53 Edmonton	10.4	10.4	10.8	11.5	11.1	11	10.8	11.1	11.3	11.1	11.1	11
54 Southern Alberta	8.9	8.8	8.9	9	8.9	8.6	8.7	8.6	8.5	8.4	8.6	8.8
55 Northern Alberta	11.4	10.9	10.7	10.6	10.4	10.1	10	10.2	10.1	9.6	9	8.8
British Columbia												
56 Southern British Columbia	12.6	12.2	11.3	10.8	10.7	10.9	11.2	11.5	11.6	11.6	11.6	11.8
57 Upper Fraser Valley	10.6	9.8	9.5	9.2	9.6	9.2	9.6	9.8	9.9	9.8	9.8	9.8
58 Vancouver	8.8	9	9.1	9.4	10.2	10.3	10.4	9.7	9	9	8.4	8.7
59 Victoria	9	9	9.4	9.1	9	8.5	8.6	8.8	9.1	9.1	8.6	8.5
60 Vancouver Island	13.1	12.8	12.4	12.9	13.4	13.3	13.1	12.6	11.3	11.3	11	10.6
61 Northern British Columbia	14.3	13.4	12.6	13.1	12.8	13.4	13	12.7	10.9	10.9	11.1	11.5

1994

TABLE 11b. Unemployment Rate by Employment Insurance (EI) Region, 1994

Region	Unemployment rate											
	January	February	March	April	May	June	July	August	September	October	November	December
	%											
Newfoundland												
20 St. John's	12.7	12.4	12.4	13.2	14.5	14.7	14.4	14.0	14.3	14.5	14.7	14.1
21 Newfoundland/Labrador	25.4	25.2	24.1	23.6	23.8	24.4	24.7	24.8	24.5	24.1	23.9	24.4
Prince Edward Island												
23 All of Prince Edward Island	18.5	18.5	18.2	17.9	17.4	17.1	17.3	17.2	17.5	16.8	16.2	15.5
Nova Scotia												
24 Eastern Nova Scotia	23.5	22.2	21.5	22.5	23.0	23.3	22.8	23.4	23.9	24.7	24.9	25.4
25 Central Nova Scotia	15.9	15.4	14.4	13.6	13.1	13.6	14.4	15.1	14.4	13.3	11.9	11.7
26 Halifax	11.7	11.6	10.7	10.0	9.4	9.3	8.9	8.7	8.7	8.7	8.9	8.9
27 Kings	16.7	16.1	15.4	14.7	14.0	13.5	13.8	13.9	13.7	12.8	12.6	12.2
28 Yarmouth	13.7	14.3	14.6	15.0	14.6	14.3	14.0	13.7	13.6	13.4	12.9	12.0
New Brunswick												
29 Fredericton/Moncton/Saint John	11.6	11.9	12.3	12.2	12.3	11.7	11.5	10.8	10.5	10.2	10.4	10.5
30 Restigouche/Charlotte	15.3	15.6	15.1	15.5	15.4	15.0	14.7	14.4	15.3	15.5	15.4	14.3
Québec												
33 Eastern Quebec	18.2	18.2	17.2	17.5	17.6	17.9	17.6	17.3	17.4	17.2	16.6	16.0
34 Québec	10.9	11.1	10.9	11.5	11.9	11.9	10.8	10.5	10.7	11.1	11.5	11.6
35 Trois-Rivières	13.6	14.1	13.9	13.1	13.2	13.4	13.0	12.3	11.8	12.4	12.8	12.7
36 Quebec Centre South	8.5	8.8	9.1	8.7	8.7	8.7	8.5	8.5	8.8	9.1	8.4	7.8
37 Sherbrooke	11.5	10.5	9.8	10.1	10.4	10.5	9.7	9.5	9.1	9.2	8.8	8.6
38 Montérégie	11.0	10.8	11.0	11.0	11.1	10.7	10.9	10.7	10.7	10.3	9.6	9.5
39 Montréal	13.6	13.3	13.0	12.6	12.6	12.5	12.2	12.3	12.6	12.7	12.1	12.1
40 Central Quebec	11.2	11.5	11.3	12.1	12.4	12.5	11.6	11.4	11.7	12.3	12.2	12.1
41 Western Quebec	16.3	16.5	16.1	15.6	15.6	15.9	15.1	15.0	14.6	15.8	16.2	16.4
42 Northern Quebec	16.0	15.6	15.1	15.7	16.8	17.9	18.3	18.1	17.7	16.8	17.5	17.8
43 Hull	11.3	11.4	11.1	11.0	10.6	10.4	10.2	10.2	10.1	9.6	9.2	9.0
44 Chicoutimi-Jonquière	14.6	14.5	13.5	13.4	14.0	15.1	16.0	15.3	14.8	13.9	13.6	13.8
Ontario												
46 Ottawa	8.7	8.6	8.2	8.1	8.0	7.6	7.1	6.8	7.1	7.4	7.5	7.6
47 Eastern Ontario	9.3	9.4	9.2	9.4	9.1	8.7	8.3	8.0	7.6	7.7	7.7	8.2
48 North Central Ontario	13.0	13.6	13.1	13.1	12.5	12.1	11.7	11.5	11.4	11.2	10.7	10.4

**TABLE 11b. Unemployment Rate by Employment Insurance (EI)
Region, 1994**

Region	Unemployment rate											
	January	February	March	April	May	June	July	August	September	October	November	December
	%											
49 Oshawa	13.9	14.4	13.1	11.8	10.8	9.8	9.2	8.6	8.5	8.7	8.4	8.0
50 Toronto	11.8	11.5	11.2	10.7	10.3	10.2	10.0	10.1	10.2	10.3	10.1	9.6
51 Hamilton	9.2	9.0	8.9	8.8	8.6	8.0	8.3	7.7	8.0	7.6	8.1	7.9
52 St. Catharines	12.8	12.3	11.9	11.8	11.6	11.5	11.0	10.6	10.3	10.2	9.5	9.4
53 London	8.2	7.7	7.9	8.6	9.0	9.5	8.9	8.4	6.9	6.3	6.0	6.7
54 Niagara	11.6	12.5	12.9	12.6	11.5	10.8	10.5	10.2	10.1	9.5	9.0	8.7
55 Windsor	11.2	11.6	11.0	10.8	10.1	9.5	9.1	8.9	8.8	8.3	7.7	7.3
56 Kitchener	8.2	7.3	7.2	7.4	7.5	7.3	7.2	6.8	6.5	5.8	5.6	5.5
57 Huron	8.9	8.9	9.7	10.0	11.3	11.3	11.3	11.5	11.1	10.8	9.8	9.2
58 South Central Ontario	7.5	7.4	7.2	7.3	7.7	8.1	7.6	7.0	6.7	6.7	6.8	6.6
59 Sudbury	11.5	13.7	14.0	12.7	10.5	11.2	10.6	11.0	9.9	9.1	8.1	7.8
60 Thunder Bay	11.7	12.0	12.1	12.9	12.8	12.5	11.6	11.5	11.0	10.1	9.6	9.3
61 Northern Ontario	17.0	16.5	16.2	16.2	16.5	16.3	15.7	14.9	14.6	15.0	15.4	15.4
Manitoba												
64 Winnipeg	11.3	12.0	12.5	12.1	11.5	11.1	10.6	10.4	10.3	10.5	10.0	9.4
65 Southern Manitoba	6.9	6.9	6.9	6.9	6.9	6.9	6.5	6.5	6.3	6.5	6.1	5.9
66 Northern Manitoba	22.2	22.6	22.5	20.9	20.4	21.0	21.9	23.8	24.6	24.4	23.4	22.9
Saskatchewan												
67 Regina	8.3	8.3	7.9	8.0	8.1	8.0	7.5	6.7	6.3	6.6	6.9	7.1
68 Saskatoon	9.4	9.7	9.4	9.6	9.4	9.5	8.9	8.7	8.9	9.3	9.1	8.8
69 Southern Saskatchewan	7.4	7.2	7.1	7.0	7.2	7.0	6.8	6.7	6.5	6.3	6.0	5.9
70 Northern Saskatchewan	14.7	14.5	13.9	13.9	13.4	13.1	12.0	12.4	12.8	14.5	14.3	13.5
Alberta												
71 Calgary	9.7	9.6	9.8	9.7	9.6	9.8	9.8	9.7	9.2	8.8	8.4	8.2
72 Edmonton	11.3	11.2	11.1	10.8	10.7	10.8	10.9	10.8	10.2	9.9	9.6	9.3
73 Alberta	8.6	8.5	8.2	8.2	8.4	8.5	8.4	8.1	7.8	7.7	7.4	7.3
British Columbia												
75 Southern Interior B.C.	11.7	12.2	11.8	11.5	10.6	10.3	9.9	9.9	10.1	10.2	10.0	9.6
76 Vancouver	9.1	10.1	9.9	10.0	9.6	9.6	8.9	9.0	8.6	8.5	8.1	8.1
77 Victoria	7.4	7.4	6.6	7.4	7.7	8.1	8.4	8.5	8.9	8.5	8.0	7.5
78 Southern Coastal B.C.	10.5	10.6	11.0	11.4	11.6	11.4	11.0	10.7	10.8	11.2	11.5	11.5
79 Northern British Columbia	12.3	12.4	12.6	12.5	12.7	12.3	11.8	11.7	11.7	11.9	11.8	11.7

1994***Under the family and household characteristics theme***

Patterns of income receipt from these three sources are also available for economic families: variables show whether anyone in the person's family received these sources of compensation, and in which months.

EDUCATION***Theme 13.
Educational
activity***

Educational activity tracks enrolment in formal education programs year by year during the life of the panel, as follows:

- # Student status, full-time or not, and months attended during reference year.
- # Type of school attended (elementary or high school; university; and several categories of non-university postsecondary institution, namely, community college, business school, trade school and CEGEP).
- # Whether graduated from high school, received a university certificate or a non-university postsecondary certificate during the year.

In addition to being important on their own, educational activity variables are used to update educational attainment (below). A few family variables are also based on educational activity.

Theme 14. Educational attainment

Attainment

Detailed educational attainment, or level of schooling, is established during the first interview with each respondent. Any changes in attainment are derived from educational activity reported each year. For children under 16 years of age, the school grade is recorded. Attainment information includes:

- # Province or territory where the person received most of his/her elementary and secondary education. This provides an indicator of long-term mobility;
- # Years of schooling, in total and at each type of institution: elementary and high school; university; non-university postsecondary;
- # Graduation from high school (yes/no);
- # Whether or not the person was ever enrolled in a university or any other type of postsecondary institution;
- # Degrees, diplomas or certificates received and the age/year when the highest or most recent was received. See note on coverage of postsecondary certificates, below;

The general level of educational attainment of the person's mother and father is also available under the Ethnocultural theme.

1994

Coverage of postsecondary certificates.

Information on degrees, diplomas or certificates apply to all those held by the person, unless the person holds more than one university degree or more than one non-university diploma at the time of the preliminary interview. In such cases, the preliminary interview covers the *highest* university degree (or other certificate) and the *most recent* non-university postsecondary diploma (or other certificate), as these are considered to have the greatest relevance. This information is updated each year to incorporate any degrees, diplomas and certificates received during the year.

Program length in full-time equivalents (years).

Several of the education variables use this concept, for example, *years of school attendance* and *time taken to complete a program*. In all cases, part-time school attendance is valued at .5 of full-time school attendance and years with a mixture of full-time and part-time are valued at .75 of full-time.

Postsecondary certificates

See also Attainment, above. The following detailed information is collected on certificates:

type of certificate (postsecondary non-university certificate; university certificate below Bachelor's level; Bachelor's degree; University degree above Bachelor's level; Master's degree; Degree in medicine, dentistry, veterinary medicine or optometry; Doctorate or PhD);

the type of postsecondary institution (several categories in addition to university);

age/year received;

the field of study (several groupings);

the time taken to complete the program, in full-time equivalents.

For more information on education variables, see SLID No. 95-02, *SLID Coding Structure: Major Field of Study for Postsecondary Graduates* and No. 95-09, *SLID Derived Variables: Educational*

11**GUIDELINES FOR
ANALYSIS AND PRESENTATION**

***Applying
weights***

The microdata on the public use file are unweighted. It is the responsibility of data users to apply the appropriate weights in any results they wish to produce. If proper weights are not used, the estimates derived from the microdata cannot be considered to be representative of the survey population, and will not correspond to those that would be produced by Statistics Canada. The weights are provided as variables under “Sample control” (See the beginning of Chapter 10).

However, either weighted or unweighted data may be used to check that tabulations have been carried out correctly, before analysis and publication. The electronic user’s guide includes weighted and unweighted counts for each categorical variable on the file. They appear next to the categories for each variable. For numerical variables, certain means and ranges are provided.

For information on selecting weights in the Survey of Labour and Income Dynamics, see Chapter 5, “Weights”.

Rounding guidelines

Once it has been determined whether the results obtained are reliable, the level of rounding indicates the level of *precision* that the data can actually support. The following guidelines for rounding should be used:

Estimates of population sub-groups should be rounded to the nearest hundred units.

Rates and percentages should be rounded to one decimal point.

Note that all calculations are to be derived from their unrounded components, and then rounded using the normal rounding technique.

In normal rounding, if the first or only digit to be dropped is 0 to 4, the last digit to be retained is not changed. If the first or only digit to be dropped is 5 to 9, the last digit to be retained is raised by one. For example, in normal rounding to the nearest 100, the estimate 49,448 would be rounded down to 49,400 and an estimate of 49,252 would be rounded up to 49,300. The figure 1.78% would be rounded to 1.8%.

Missing values and reserved codes

There are a few types of missing values on the public use file. First, when a variable has been suppressed for confidentiality, there are no data values at all for that variable. The data dictionary indicates which variables are suppressed, and in most cases there is a replacement variable with less detailed categories.

1994

If the coverage of a variable does not extend to a certain population sub-group, then there are no valid values for that sub-group and the values that do appear are in the form of 9, 99, 9.9 and so on, which indicates that the variable is not applicable. The coverage of each variable on the file is referred to in the data dictionary as the “population”.

For certain records, no valid value is available, although the variable is applicable. Possibly the respondent did not provide the information or it failed an edit in processing, and the value was not imputed. Such missing values appear with a code such as 7, 97, 9.7, and so on depending on the format. For certain variables, the number of missing values has been reduced through imputation. Missing values for the income variables have been entirely imputed, but most other variables may have missing values. See “Imputation” in Chapter 7, “Data Edits and Treatment of Non-Response”.

The approach for dealing with missing values of this last kind depends on the type of analysis being carried out and the extent of missing data.

Although the end solution may be to exclude the records with missing values from the analysis, a review should first be carried out to assess the impact of missing values on the overall representativeness of the data. Is it possible that a bias results from the missing data — for example, are the (other) characteristics of the people with missing values different from those of the observed part of the sample? It may be necessary to take

into account the possible impact in some way. In all cases, analysts should note exclusions of records with missing values in their published results.

For respondents who are out of scope in a given year, the data appear with a code such as 6, 96, 9.6 and so on.

Finally, a few values may have been coded as 8, 98, 9.8, etc. These represent refusals to particular items in the interview.

12**GUIDELINES FOR RELEASE
(DATA QUALITY)**

Microdata users should apply the rules for assessing data quality, below, to all estimates they produce, and retain only those that satisfy the release criteria. Estimates that do not satisfy the release criteria are not reliable.

Introduction

The guidelines for release and publication make use of the concept of *sampling variability* to determine whether estimates obtained from the microdata are reliable. Sampling variability is the error in the estimates caused by the fact that we survey a sample rather than the entire population. The concept of *standard error* and the related concept of *coefficient of variation* and *confidence interval* provide an indication of the magnitude of the sampling variability.

The standard error and coefficient of variation do not measure any systematic biases in the survey data which might affect the estimate. Rather, they are based on the assumption that the sampling errors follow a normal probability distribution.

Subject to this assumption, it is possible to estimate the extent to which different samples that have the same design and the same number of observations would give different results. This indicates the margin of error that is likely to be included in the estimates derived from our single sample.

For a detailed description of the measures of sampling variability, see A. Satin and W. Shastry, *Survey Sampling: A Non-Mathematical Guide*, Statistics Canada, Catalogue 12-602E.

Minimum sizes of estimates for release

In general, the smaller the sample, the greater the sampling variability. Likewise, estimates of small population subgroups are less reliable than estimates of large population subgroups. The minimum allowable sizes of estimates, also called the release cut-offs, are a quick rule for determining whether an estimate can be released, before applying the more rigorous test that uses the coefficient of variation. The release cut-offs are calculated specifically for the Survey of Labour and Income Dynamics, based on the sample size and the sample design.

Both the cut-offs for the unweighted count and the weighted count must be satisfied:

Unweighted count. The number of observations must be at least 25. If the unweighted count is less than 25, then the weighted estimate should not be released regardless of the value of its coefficient of variation.

Weighted count. The table below shows the minimum levels for weighted counts by geographical area. For estimates which do not satisfy the cut-off for the weighted count, but which do satisfy the cut-off for the unweighted

1994

count, microdata users should follow the guidelines which use the coefficient of variation (following section).

For an estimate obtained from a numeric variable, such as an average, the same cut-off is compared with the estimate of the population to which the value applies (for example, the total number of hours worked by paid workers applies to the population of paid workers).

TABLE 12. Release cut-offs based on the weighted estimate

CANADA	22,500
Newfoundland	4,000
Prince Edward Island	2,000
Nova Scotia	8,500
New Brunswick	4,000
Quebec	27,000
Ontario	28,500
Manitoba	10,000
Saskatchewan	4,000
Alberta	11,500
British Columbia	21,500

Using the coefficient of variation (CV)

The standard error of an estimate is frequently expressed as a percentage of the estimate itself, in which case it is called the coefficient of variation. Whereas the standard error is measured in the same

units as the estimate, the coefficient of variation is simply a ratio. This makes it easier to use as a criterion for the reliability of any estimate.

In the “Data Quality Report” contained in this Guide, a set of Approximate Sampling Variability Tables has been provided to give microdata users some approximate coefficients of variation (CVs) for groups of estimates at a time, such as all estimates pertaining to a particular province. In most cases, these will be adequate to determine whether an estimate can be released. The Data Quality Report explains how to obtain the approximate CV from the tables, depending on whether the estimate is a simple population count or a percentage, difference or ratio of population sub-groups. In the case of numeric totals or means, the CV is generally larger than the CV of the population count on which it is based (e.g. total hours worked by paid workers, as compared to the number of paid workers).

1994

TABLE 13. Acceptable levels of the coefficient of variation

Approximate coefficient of variation (%)	Restriction on use
0.0 - 16.5	Estimates can be considered for general unrestricted release.
16.6 - 25.0	Estimates can be considered for general unrestricted release but should be accompanied by a warning cautioning subsequent users of the high sampling variability associated with the estimates.
25.1 - 33.3	Estimates can be considered for general unrestricted release only when exact coefficients of variation have been calculated and are found to be acceptable. Otherwise, such estimates should not be used or released.
33.4 or greater	Estimates should not be used or released under any circumstances.

To show that an estimate has been suppressed from a cell in a table of estimates, it is usual to replace the estimate with the notation "--".

Exact coefficients of variation for specific estimates may be obtained from the Survey of Labour and Income Dynamics on a cost-recovery basis. The exact coefficients of variation are calculated using a technique called "jackknifing". This technique involves dividing the records on the microdata files

into subgroups (replicates) and determining the variation in the estimates obtained from the different subgroups. For more information, see C.E. Särndal, B. Swensson and J. Wretman, *Model Assisted Survey Sampling* (New York: Springer Verlag) or K.M. Wolter (1985), *Introduction to Variance Estimation* (New York: Springer Verlag).

Hypothesis tests provided by statistical software packages

Microdata users should be aware that the results of hypothesis tests (such as the p values accompanying t statistics or Pearson statistics) that are provided automatically by standard statistical software packages are incorrect for data provided by surveys with a complex survey design, such as SLID's. Such packages calculate these test results under the assumption of simple random sampling. That is, they do not take into account the special sample design features of SLID such as stratification, clustering, and unequal selection probabilities. While many of the standard packages can account for the unequal selection probabilities in the production of estimates by allowing the use of weights, these packages do not properly take the sample design into account when producing variance estimates that form part of most test statistics.

Some suggestions for carrying out hypothesis testing for SLID data are described below. It must be noted that these methods provide only rough approximations.

1994

The section entitled *Data Quality Report* at the end of this document provides information on how to use the coefficient of variation tables to derive approximate variance estimates for estimated counts and proportions and for simple functions of these quantities such as differences and ratios. These variance estimates can then be used to form test statistics. The *Data Quality Report* also contains a table of approximate design effects; the appropriate design effect from this table can be multiplied by the variance estimate calculated by a standard statistical package to obtain an alternative approximate variance estimate. Although a bit more difficult, the former method has been found to provide better approximations, particularly for functions of counts and proportions.

In situations where you want to perform hypothesis tests on more sophisticated characteristics, such as on the coefficients of a linear regression model, a two-step method can be employed with the standard statistical software to form the test statistics. First, estimate the characteristics of interest using the weights provided on the microdata file. Second, obtain approximate variance estimates of these characteristics by rerunning the same software procedure as that used for producing the characteristic estimates but using a scaled weight that consists of the original weight divided by the average of the original weights of all the observations being used in your computations. The quantities calculated in the two steps can then be combined to form test statistics.

It should be noted that better design-based variance estimates cannot be obtained through the use of statistical software specifically designed for survey data. This is because the design information required by these software packages is not currently available on the SLID data file due to confidentiality considerations. However, better variance estimates can be produced by Statistics Canada on a cost recovery basis.

Non-sampling errors

Non-sampling errors are any errors that can arise from reasons not related to the fact that the survey is conducted on a sample rather than a census of the population. They may occur at almost every phase of a survey operation. Interviewers may misunderstand instructions, respondents may make errors in answering questions, the answers may be incorrectly entered on the computer and errors may be introduced in processing.

Over a large number of observations, randomly occurring errors will have little effect on estimates derived from the survey. However, errors occurring systematically will contribute to biases in the survey estimates. Considerable time and effort was made to reduce non-sampling errors in the survey. Quality assurance measures were implemented at each step of the data collection and processing cycle to monitor the quality of the data. These measures included the use of highly skilled interviewers, extensive training of interviewers with respect to the survey procedures and computerized

1994

questionnaires, observation of interviewers to detect problems of questionnaire design or misunderstanding of instructions, and coding and edit quality checks to verify the processing logic.

With the use of computer-assisted interviewing, the sources of non-sampling errors have changed somewhat compared to paper-and-pencil interviewing. The possibility of data entry errors has been greatly reduced. (Some loss of data has occurred in transmission between interviewers and Statistics Canada offices, but these errors should disappear as the experience with computer-assisted interviewing grows.)

Computer-assisted interviewing has made it possible to use dependent interviewing where appropriate. Dependent interviewing is a key technique for improving the quality of reported information in a panel survey. It is described in Chapter 6, "Collection methods". See also SLID No. 95-06, *Dependent Interviewing: Impact on Recall and Labour Market Transactions*.

Although computer-assisted interviewing has made it possible to reduce respondent recall problems, they are still a concern in SLID, and must be recognized as a possible source of non-sampling error. Some SLID Working Papers which deal with the topic are No. 92-04, *The Measurement of Job Search and Unemployment in a Retrospective Setting* and No. 92-05, *Dealing with the Seam Problem for the Survey of Labour and Income Dynamics*.

Like many other household surveys conducted by Statistics Canada, SLID accepts proxy reporting, provided the person interviewed is knowledgeable about other household members. This introduces some differences in reported information compared with what would be obtained solely through self-reporting, but it also raises the level of overall response and reduces collection costs. SLID

Working Paper No. 92-08, *Self/Proxy Respondent Rules and Data Quality* contains a review of studies on the impact of proxy response based on other surveys with similar subject matter to SLID.

Introduction

The Data Quality Report includes the Approximate Sampling Variability Tables for the Survey of Labour and Income Dynamics. More details on how to obtain the approximate coefficient of variation for a statistic are provided below, under “Obtaining approximate CVs from the tables”.

The coefficient of variation of a statistic is largely a product of the total survey sample size and the importance of the sub-population in the total Canadian population. Finally, it depends on the level of non-response and the particular sample design. For general purposes, this report includes a table on the population sizes and sample sizes per province (Table 14) and a table of response rates by province (Table 15).

The coefficients of variation in the tables were derived using the variance formula for a simple random sample adjusted by a factor called the “design effect”. The design effect takes into account the multi-stage, clustered sample design that was used for the Survey of Labour and Income Dynamics. A table of design effects is also included as an alternative to using the approximate coefficients of variation (Table 16). The design

effects provided in the table were derived by computing an exact design effect for each of several variables, then choosing the 75th percentile from these exact values. In general, the result is that design effects in the table will be greater than the exact design effect for 75% of the variables, leading to an overestimation of the CV for most variables. This conservative approach is judged to be preferable for hypothesis testing.

Exact coefficients of variation can be derived as required for a specific estimate using a technique known as the jackknife. This involves dividing the records on the microdata files into subgroups (or replicates) and determining the variation in the estimates obtained from each replicate for the same characteristic. Users wishing exact coefficients of variation may contact Statistics Canada.

Sample size

Table 14 shows the total survey sample and the distribution by province as follows. The weighted sums, which have been calculated to arrive at actual known population counts, are also shown.

1994

TABLE 14. Number of persons aged 16 and over on December 31st of reference year

Province	Sample Size		Population	
	1993	1994	1993	1994
Canada, excluding Territories	29,650	29,632	22,188,457	22,502,684
Newfoundland	1,755	1,776	446,790	446,260
Prince Edward Island	703	669	100,491	102,326
Nova Scotia	2,047	2,013	710,150	715,936
New Brunswick	1,901	1,905	580,822	585,912
Quebec	5,756	5,584	5,632,826	5,680,168
Ontario	8,002	8,075	8,389,787	8,519,994
Manitoba	1,983	1,985	828,126	832,505
Saskatchewan	2,186	2,140	728,218	732,572
Alberta	2,696	2,825	1,988,199	2,015,939
British Columbia	2,621	2,660	2,783,048	2,871,072

Response rates

A full description of response rates as defined in SLID is provided in Chapter 7, “Data edits and treatment of non-response”. Briefly, the cross-sectional response rate is defined at the level of households and the longitudinal response rate is defined at the level of individuals.

For the purposes of the cross-sectional rate, a household is considered respondent for the year or wave if at least one individual in the household is respondent to the wave, and an individual is defined as respondent to the wave if he or she responded to at least one interview in the wave.

For the purposes of the longitudinal response rate, an individual is considered respondent if he/she answers either the January or the May interview in all years of the survey up to and including that wave.

TABLE 15. Response rates, by province (after imputation)

Province	Collection				
	1993	1994		1995	
	Longi- tudinal	Cross- sectional	Longi- tudinal	Cross- sectional	Longi- tudinal
	%				
Newfoundland	90.9	94.5	85.6	To be determined	
Prince Edward Island	90.7	96.2	87.6		
Nova Scotia	85.2	92.1	77.6		
New Brunswick	86.9	91.3	79.1		
Quebec	87.8	93.9	82.3		
Ontario	87.7	91.2	79.1		
Manitoba	88.0	92.5	80.8		
Saskatchewan	89.1	94.6	83.7		
Alberta	88.7	92.0	81.2		
British Columbia	85.2	91.4	77.3		

Obtaining approximate CVs from the tables

Approximate coefficients of variation (CVs) are shown in the Approximate Sampling Variability Tables at the end of this chapter. Before applying the criterion of the coefficient of variation, first follow the guidelines based on sample sizes and population sizes described in Chapter 12, “Guidelines for release (Data quality)”.

1994

It is important to assess the reliability not only of simple estimates but also of percentages, differences between estimates, and ratios. The same tables can be used, as described below. For estimates based on numeric variables, refer to *Case 6* below.

Each CV table is valid for a different level of geography and a different set of variables. For example, there are different CV tables for statistics at the Canada level and for each province. Within a province, there are three tables defined for a specific group of variables, depending on the degree to which the survey sample “design effects” differ. The three tables for each province are defined according to the themes outlined in Chapter 10, “Thematic Description of Content”:

- < Theme 2, Ethnocultural characteristics
- < Theme 7, Labour market activity patterns
- < All remaining themes

The analyst should first determine the appropriate table for the estimate and then follow the procedures below to find the approximate coefficient of variation. Then, to know whether the estimate is sufficiently reliable, compare the approximate coefficient of variation with the ranges shown in Table 13, “Acceptable levels of the coefficient of variation”, in Chapter 12, “Guidelines for Release (Data Quality)”.

The following guidelines should be used to decide which table is the most appropriate:

- < determine level of geography: If the estimate relates to the national level or to a particular province or sub-provincial region, this decision is straight-forward. For groups of provinces, it will be necessary to use the tables for all provinces involved;
- < determine the appropriate theme: Use the record layout to identify the theme in which the variable(s) of interest fall(s). If the estimate is the result of a cross-tabulation of variables which fall under different themes, then the user should use tables for all themes involved or choose the theme relating to the variable of greatest interest;
- < if one chooses more than one CV table due to grouping of provinces, use the instructions below to calculate the CV for each of the provinces involved. Then use the *minimum* of all these calculated CVs;
- < if one chooses more than one CV table due to the use of multiple variables, use the instructions below to calculate the CV for each of the themes involved. Then use the *maximum* of the all these calculated CVs.

For certain applications, such as hypothesis testing of parameters in a regression model, it is necessary to use the table of design effects (Table 16), which is also defined by geography and variable group.

1994

Another possibility for accounting for the complex sample design is to rescale the weights so that the average non-zero weight is one (by dividing each weight by the overall average weight). This cannot be done when estimating totals, but will allow the user to perform approximately correct hypothesis tests of means, proportions and regression coefficients without using the CV tables or the design effect table.

CASE 1. Simple estimates of population counts

In this simplest case, only the size of the estimate is required. On the lefthand side of the appropriate table, locate the number that is equal or closest to your estimate. Follow this line across to the first figure encountered. This is the approximate coefficient of variation.

Example 1. Several examples are provided here as they will also be used in subsequent examples. Using the cross-sectional labour weight for reference year 1993 data, one estimates:

NUMBER OF SELF-EMPLOYED 16 to 69 Years of Age		
Province	Sex	
	Male	Female
Newfoundland	19,798	10,721
British Columbia	257,298	159,995

To determine the approximate CV for the first estimate:

- < determine the level of geography:
Newfoundland;
- < determine the content theme: Self-employed is in Theme 7;
- < look down the rows to the one corresponding to the estimate: 20,000 is the closest value to 19,798;
- < select the first number in the row: 12.4. This is the approximate CV for this estimate.

In a similar fashion, one can determine that the approximate CV for the remaining three estimates are 17.0, 8.1, and 10.7, respectively.

CASE 2. Proportions or Percentages

The coefficient of variation of an estimated proportion or percentage depends on both the size of the proportion or percentage and the size of the total upon which the proportion or percentage is based. (i.e., the numerator of the proportion or percentage). Percentages are relatively more reliable than the corresponding sub-population (numerator). This can be seen by the decreasing values of the CVs across each line of a table: as the percentage across the top of the table increases, the CV decreases.

1994

Using the numerator, follow the steps described above for obtaining a CV for that estimate. However, rather than take the first figure on the appropriate row, read across the top line to find the percentage that is closest in value to your percentage. Follow this column down to the intersection with the row you already identified. The figure at the intersection of the row and the column is the CV for the percentage.

Example 2.

One can determine the following totals for the purpose of deriving percentages:

NUMBER OF PERSONS 16 to 69 Years of Age		
Province	Sex	
	Male	Female
Newfoundland	223,665	223,135
British Columbia	1,371,152	1411896

Using these estimates along with the estimates from *Example 1*, one can derive:

PERCENT OF SELF-EMPLOYED 16 to 69 Years of Age		
Province	Sex	
	Male	Female
Newfoundland	<u>19,798</u>	<u>10,721</u>
	223,665	223,135
	8.9%	4.8%
British Columbia	<u>257,298</u>	<u>159,995</u>
	1,371,152	1,411,896
	18.8%	0.113

To derive the approximate CV for these four estimates, use the same CV tables as for *Example 1*. However, instead of using the first number in the appropriate row, use the number in the column corresponding to the estimated percentage. In this way, the approximate CVs of these four estimates are 12.1, 16.7, 7.6, and 10.4, respectively.

CASE 3. Differences between population counts or percentages

The standard error of a difference between two estimates is approximately equal to the square root of the sum of squares of each standard error considered separately. That is, the standard error of a difference ($\hat{d} = \hat{X}_1 - \hat{X}_2$) is:

$$F_{\hat{d}} = \sqrt{(\hat{X}_1 \cdot c_1)^2 + (\hat{X}_2 \cdot c_2)^2}$$

where \hat{X}_1 is estimate 1, \hat{X}_2 is estimate 2, and c_1 and c_2 are the coefficients of variation of \hat{X}_1 and \hat{X}_2 respectively. The coefficient of variation of \hat{d} is given by $F_{\hat{d}}/\hat{d}$. This formula is accurate for the difference between separate and uncorrelated characteristics, but is biased otherwise.

Example 3. Using estimates and their approximate CVs from *Example 2* above, one can derive the difference between the percentage of self-employed males and self-employed females:

1994

Newfoundland 8.9% - 4.8% = 4.1%
 British Columbia 18.8% - 11.3% = 7.5%

First obtain the standard error of the difference for Newfoundland $\bar{d} = (.089 - .048) = .041$ is:

$$F_{\bar{d}} = \sqrt{[(.089)(.121)]^2 + [(.048)(.167)]^2}$$

$$= \sqrt{(.000116) + (.000064)}$$

$$= .013$$

The coefficient of variation of \bar{d} is given by $F_{\bar{d}}/\bar{d} = .013/.041 = 0.32$. So the approximate coefficient of variation of the difference between the estimates for Newfoundland is 32%. In a similar fashion, one can estimate the CV of the difference for British Columbia as 25%.

CASE 4. Estimates of Ratios

In the case where the numerator is a subset of the denominator, the ratio should be treated as a percentage (as in *Case 2*).

In the case where the numerator is not a subset of the denominator (e.g., the ratio of the number of full-time paid workers who had at least one absence from work in the reference period as compared to the number of part-time paid workers who had at least one absence from work in the reference period), the standard deviation of the ratio of the estimates is approximately equal to the square root

of the sum of squares of each coefficient of variation considered separately multiplied by \hat{R} . That is, the standard error of a ratio ($\hat{R} = \hat{X}_1 / \hat{X}_2$) is:

$$F_{\hat{R}} = \hat{R} \sqrt{v_1^2 + v_2^2}$$

where v_1 and v_2 are the coefficients of variation of \hat{X}_1 and \hat{X}_2 respectively.

The coefficient of variation of \hat{R} is given by $F_{\hat{R}}/\hat{R}$. The formula will tend to overstate the error if \hat{X}_1 and \hat{X}_2 are positively correlated, and understate the error if \hat{X}_1 and \hat{X}_2 are negatively correlated.

Example 4. Using estimates from *Example 1*, one can compare the number of self-employed males and self-employed females in the form of a ratio:

Newfoundland 19,798 ÷ 10,721 = 1.85
British Columbia 257,298 ÷ 159,995 = 1.61

First of all, this estimate is a ratio estimate, where the numerator of the estimate ($= \hat{X}_1$) is the number of male self-employed workers. The denominator of the estimate ($= \hat{X}_2$) is the number of female self-employed workers.

For Newfoundland, the numerator of this ratio estimate is 19,798, with a coefficient of variation of 12.4%. The denominator of this ratio estimate is 10,721, with a coefficient of variation of 17.0%.

1994

So the approximate coefficient of variation of the ratio estimate is,

$$\sigma_{\hat{R}} = \sqrt{\sigma_1^2 + \sigma_2^2}$$

where σ_1 and σ_2 are the coefficients of variation of X_1 and X_2 respectively.

That is,

$$\sigma_{\hat{R}} = \sqrt{(.124)^2 + (.170)^2}$$

$$= 0.210 \quad (21.0\%)$$

For British Columbia, the approximate CV is calculated as 0.134 or 13.4%.

CASE 5. Estimates of Differences of Ratios

In this case, it is necessary to combine two of the calculations described above. The CVs for each of the two ratios are first determined using the method for *Case 4*. Then the CV of their difference is found using the method described under *Case 3*.

Example 5. Comparing the ratio of male to female self-employed workers in Newfoundland and British Columbia, one estimates the difference as $1.85 - 1.61 = 0.24$.

The CVs for each of these ratios were calculated in *Example 4*. Using the formula presented in *Case 3*, the standard error of this difference is 0.444. This leads to an estimated CV of the difference between these ratios as 1.85, or 185%.

CASE 6. Estimates based on numeric variables

The CV of a numeric value (such as hours worked by paid workers) is generally larger than the CV of the population count on which it is based (in this example, the number of paid workers). Thus, if the weighted estimate of the population to whom the quantitative statistic applies is not publishable, then the quantitative estimate will not be publishable either. Approximate CV tables for these estimates are available upon request from Statistics Canada.

CASE 7. How to use the Approximate Sampling Variability Tables to do a t-test

Standard errors may also be used to perform hypothesis testing, a procedure for distinguishing between population parameters using sample estimates. The sample estimates can be numbers, averages, percentages, ratios, etc. Tests may be performed at various levels of significance, where a

level of significance is the probability of concluding that the characteristics are different when, in fact, they are identical.

Let X_1 and X_2 be sample estimates for two characteristics of interest. Let the standard error on the difference $X_1 - X_2$ be F_d (as defined above in *Case 3*).

1994

If $t = \frac{\hat{X}_1 - \hat{X}_2}{F_d}$ is between -2 and 2,

then the difference between the characteristics is not significant at the 5% level. If however, this ratio is smaller than -2 or larger than +2, the observed difference is significant at the 0.05 level. That is to say that the characteristics are significantly different.

Example 6. Let us suppose we wish to test, at 5% level of significance, the hypothesis that there is no difference between the proportion of male self-employed workers in Newfoundland and the proportion of female self-employed workers in Newfoundland. From *Example 3*, the standard error of the difference between these two estimates was found to be = .013. Hence ,

$$t = \frac{\hat{X}_1 - \hat{X}_2}{F_d} = \frac{.089 - .048}{.013} = \frac{.041}{.013} = 3.15.$$

Since $t = 3.15$ is greater than 2, it must be concluded that there is a significant difference between the two estimates at the 0.05 level of significance.

CASE 8. Confidence intervals

Estimates are often presented in terms of what is called a confidence interval, to express precision in a meaningful way. Confidence intervals of 90%,

95% or 99% are the most commonly used. They can be calculated using the coefficient of variation.

$$CI_x = [\bar{X} - tX''_x, \bar{X} + tX''_x]$$

where ... X''_x is the coefficient of variation obtained for \bar{X}

- t = 1 if a 68% confidence interval is desired
- t = 1.6 if a 90% confidence interval is desired
- t = 2 if a 95% confidence interval is desired
- t = 3 if a 99% confidence interval is desired.

Example 7. From *Example 1*, the estimated number of self-employed males in Newfoundland is 19,798, with a CV of 12.4%. A 95% confidence interval for this estimate is (14,888, 24,708).

$$\begin{aligned} \text{Lower bound} &= 19,798 - (2)(19,798)(.124) = \\ &19,798 - 4,910 = 14,888 \end{aligned}$$

$$\begin{aligned} \text{Upper bound} &= 19,798 + (2)(19,798)(.124) = \\ &19,798 + 4,910 = 24,708 \end{aligned}$$

1994

TABLE 16. Approximate design effects - Waves 1 and 2 data

Geography	Theme					
	2		7		Others	
Wave	1	2*	1	2*	1	2*
Canada	14.3		2.6		3.4	
Newfoundland	1.8		1.3		1.7	
Prince Edward Island	1.6		1.6		1.8	
Nova Scotia	3.0		2.2		2.9	
New Brunswick	2.9		1.9		1.5	
Quebec	6.8		3.1		3.1	
Ontario	8.5		2.2		3.1	
Manitoba	3.9		2.5		2.7	
Saskatchewan	1.9		1.5		1.4	
Alberta	3.8		1.7		1.8	
British Columbia	5.1		1.8		2.5	

* Design effects for Wave 2 will be available at a later date. Until then, the Wave 1 numbers may be used with Wave 2 data.

Survey of Labour and Income Dynamics - 1994

Approximate Sampling Variability Table for NEWFOUNDLAND - all themes, except 2 and 7

NUMERATOR OF PERCENTAGE ('000)	ESTIMATED PERCENTAGE													
	0.1%	1.0%	2.0%	5.0%	10.0%	15.0%	20.0%	25.0%	30.0%	35.0%	40.0%	50.0%	70.0%	90.0%
1	*****	64.8	64.5	63.5	61.8	60.0	58.2	56.4	54.5	52.5	50.4	46.0	35.7	20.6
2	*****	45.8	45.6	44.9	43.7	42.4	41.2	39.9	38.5	37.1	35.7	32.6	25.2	14.6
3	*****	37.4	37.2	36.6	35.7	34.7	33.6	32.6	31.5	30.3	29.1	26.6	20.6	11.9
4	*****	32.4	32.2	31.7	30.9	30.0	29.1	28.2	27.2	26.2	25.2	23.0	17.8	10.3
5	*****	29.0	28.8	28.4	27.6	26.8	26.0	25.2	24.4	23.5	22.6	20.6	15.9	9.2
6	*****	*****	26.3	25.9	25.2	24.5	23.8	23.0	22.2	21.4	20.6	18.8	14.6	8.4
7	*****	*****	24.4	24.0	23.3	22.7	22.0	21.3	20.6	19.8	19.1	17.4	13.5	7.8
8	*****	*****	22.8	22.4	21.8	21.2	20.6	19.9	19.3	18.6	17.8	16.3	12.6	7.3
9	*****	*****	21.5	21.2	20.6	20.0	19.4	18.8	18.2	17.5	16.8	15.3	11.9	6.9
10	*****	*****	20.4	20.1	19.5	19.0	18.4	17.8	17.2	16.6	15.9	14.6	11.3	6.5
11	*****	*****	19.4	19.1	18.6	18.1	17.6	17.0	16.4	15.8	15.2	13.9	10.8	6.2
12	*****	*****	*****	18.3	17.8	17.3	16.8	16.3	15.7	15.2	14.6	13.3	10.3	5.9
13	*****	*****	*****	17.6	17.1	16.6	16.2	15.6	15.1	14.6	14.0	12.8	9.9	5.7
14	*****	*****	*****	17.0	16.5	16.0	15.6	15.1	14.6	14.0	13.5	12.3	9.5	5.5
15	*****	*****	*****	16.4	15.9	15.5	15.0	14.6	14.1	13.6	13.0	11.9	9.2	5.3
16	*****	*****	*****	15.9	15.4	15.0	14.6	14.1	13.6	13.1	12.6	11.5	8.9	5.1
17	*****	*****	*****	15.4	15.0	14.6	14.1	13.7	13.2	12.7	12.2	11.2	8.6	5.0
18	*****	*****	*****	15.0	14.6	14.1	13.7	13.3	12.8	12.4	11.9	10.9	8.4	4.9
19	*****	*****	*****	14.6	14.2	13.8	13.4	12.9	12.5	12.0	11.6	10.6	8.2	4.7
20	*****	*****	*****	14.2	13.8	13.4	13.0	12.6	12.2	11.7	11.3	10.3	8.0	4.6
21	*****	*****	*****	13.8	13.5	13.1	12.7	12.3	11.9	11.5	11.0	10.0	7.8	4.5
22	*****	*****	*****	13.5	13.2	12.8	12.4	12.0	11.6	11.2	10.8	9.8	7.6	4.4
23	*****	*****	*****	13.2	12.9	12.5	12.1	11.8	11.4	10.9	10.5	9.6	7.4	4.3
24	*****	*****	*****	13.0	12.6	12.3	11.9	11.5	11.1	10.7	10.3	9.4	7.3	4.2
25	*****	*****	*****	12.7	12.4	12.0	11.6	11.3	10.9	10.5	10.1	9.2	7.1	4.1
30	*****	*****	*****	*****	11.3	11.0	10.6	10.3	9.9	9.6	9.2	8.4	6.5	3.8
35	*****	*****	*****	*****	10.4	10.1	9.8	9.5	9.2	8.9	8.5	7.8	6.0	3.5
40	*****	*****	*****	*****	9.8	9.5	9.2	8.9	8.6	8.3	8.0	7.3	5.6	3.3
45	*****	*****	*****	*****	9.2	8.9	8.7	8.4	8.1	7.8	7.5	6.9	5.3	3.1
50	*****	*****	*****	*****	8.7	8.5	8.2	8.0	7.7	7.4	7.1	6.5	5.0	2.9
55	*****	*****	*****	*****	8.3	8.1	7.9	7.6	7.3	7.1	6.8	6.2	4.8	2.8
60	*****	*****	*****	*****	*****	7.7	7.5	7.3	7.0	6.8	6.5	5.9	4.6	2.7
65	*****	*****	*****	*****	*****	7.4	7.2	7.0	6.8	6.5	6.3	5.7	4.4	2.6
70	*****	*****	*****	*****	*****	7.2	7.0	6.7	6.5	6.3	6.0	5.5	4.3	2.5
75	*****	*****	*****	*****	*****	6.9	6.7	6.5	6.3	6.1	5.8	5.3	4.1	2.4
80	*****	*****	*****	*****	*****	6.7	6.5	6.3	6.1	5.9	5.6	5.1	4.0	2.3
85	*****	*****	*****	*****	*****	6.5	6.3	6.1	5.9	5.7	5.5	5.0	3.9	2.2
90	*****	*****	*****	*****	*****	*****	6.1	5.9	5.7	5.5	5.3	4.9	3.8	2.2
95	*****	*****	*****	*****	*****	*****	6.0	5.8	5.6	5.4	5.2	4.7	3.7	2.1
100	*****	*****	*****	*****	*****	*****	5.8	5.6	5.4	5.2	5.0	4.6	3.6	2.1
125	*****	*****	*****	*****	*****	*****	*****	5.0	4.9	4.7	4.5	4.1	3.2	1.8
150	*****	*****	*****	*****	*****	*****	*****	*****	4.4	4.3	4.1	3.8	2.9	1.7
200	*****	*****	*****	*****	*****	*****	*****	*****	*****	3.7	3.6	3.3	2.5	1.5
250	*****	*****	*****	*****	*****	*****	*****	*****	*****	*****	*****	2.9	2.3	1.3
300	*****	*****	*****	*****	*****	*****	*****	*****	*****	*****	*****	*****	2.1	1.2
350	*****	*****	*****	*****	*****	*****	*****	*****	*****	*****	*****	*****	1.9	1.1
400	*****	*****	*****	*****	*****	*****	*****	*****	*****	*****	*****	*****	1.8	1.0
450	*****	*****	*****	*****	*****	*****	*****	*****	*****	*****	*****	*****	*****	1.0
500	*****	*****	*****	*****	*****	*****	*****	*****	*****	*****	*****	*****	*****	0.9

NOTE: FOR CORRECT USAGE OF THESE TABLES PLEASE REFER TO MICRODATA DOCUMENTATION

1994

Survey of Labour and Income Dynamics - 1994

Approximate Sampling Variability Table for P.E.I. - all themes, except 2 and 7

NUMERATOR OF PERCENTAGE ('000)	ESTIMATED PERCENTAGE													
	0.1%	1.0%	2.0%	5.0%	10.0%	15.0%	20.0%	25.0%	30.0%	35.0%	40.0%	50.0%	70.0%	90.0%
1	*****	49.7	49.4	48.7	47.4	46.0	44.7	43.3	41.8	40.3	38.7	35.3	27.4	15.8
2	*****	*****	35.0	34.4	33.5	32.6	31.6	30.6	29.5	28.5	27.4	25.0	19.3	11.2
3	*****	*****	*****	28.1	27.4	26.6	25.8	25.0	24.1	23.2	22.3	20.4	15.8	9.1
4	*****	*****	*****	24.3	23.7	23.0	22.3	21.6	20.9	20.1	19.3	17.7	13.7	7.9
5	*****	*****	*****	21.8	21.2	20.6	20.0	19.3	18.7	18.0	17.3	15.8	12.2	7.1
6	*****	*****	*****	19.9	19.3	18.8	18.2	17.7	17.1	16.4	15.8	14.4	11.2	6.4
7	*****	*****	*****	*****	17.9	17.4	16.9	16.3	15.8	15.2	14.6	13.3	10.3	6.0
8	*****	*****	*****	*****	16.8	16.3	15.8	15.3	14.8	14.2	13.7	12.5	9.7	5.6
9	*****	*****	*****	*****	15.8	15.3	14.9	14.4	13.9	13.4	12.9	11.8	9.1	5.3
10	*****	*****	*****	*****	15.0	14.6	14.1	13.7	13.2	12.7	12.2	11.2	8.7	5.0
11	*****	*****	*****	*****	14.3	13.9	13.5	13.0	12.6	12.1	11.7	10.6	8.2	4.8
12	*****	*****	*****	*****	13.7	13.3	12.9	12.5	12.1	11.6	11.2	10.2	7.9	4.6
13	*****	*****	*****	*****	13.1	12.8	12.4	12.0	11.6	11.2	10.7	9.8	7.6	4.4
14	*****	*****	*****	*****	*****	12.3	11.9	11.6	11.2	10.8	10.3	9.4	7.3	4.2
15	*****	*****	*****	*****	*****	11.9	11.5	11.2	10.8	10.4	10.0	9.1	7.1	4.1
16	*****	*****	*****	*****	*****	11.5	11.2	10.8	10.4	10.1	9.7	8.8	6.8	3.9
17	*****	*****	*****	*****	*****	11.2	10.8	10.5	10.1	9.8	9.4	8.6	6.6	3.8
18	*****	*****	*****	*****	*****	10.9	10.5	10.2	9.8	9.5	9.1	8.3	6.4	3.7
19	*****	*****	*****	*****	*****	10.6	10.2	9.9	9.6	9.2	8.9	8.1	6.3	3.6
20	*****	*****	*****	*****	*****	*****	10.0	9.7	9.3	9.0	8.7	7.9	6.1	3.5
21	*****	*****	*****	*****	*****	*****	9.7	9.4	9.1	8.8	8.4	7.7	6.0	3.4
22	*****	*****	*****	*****	*****	*****	9.5	9.2	8.9	8.6	8.2	7.5	5.8	3.4
23	*****	*****	*****	*****	*****	*****	9.3	9.0	8.7	8.4	8.1	7.4	5.7	3.3
24	*****	*****	*****	*****	*****	*****	9.1	8.8	8.5	8.2	7.9	7.2	5.6	3.2
25	*****	*****	*****	*****	*****	*****	8.9	8.7	8.4	8.1	7.7	7.1	5.5	3.2
30	*****	*****	*****	*****	*****	*****	*****	7.9	7.6	7.4	7.1	6.4	5.0	2.9
35	*****	*****	*****	*****	*****	*****	*****	*****	7.1	6.8	6.5	6.0	4.6	2.7
40	*****	*****	*****	*****	*****	*****	*****	*****	*****	6.4	6.1	5.6	4.3	2.5
45	*****	*****	*****	*****	*****	*****	*****	*****	*****	6.0	5.8	5.3	4.1	2.4
50	*****	*****	*****	*****	*****	*****	*****	*****	*****	*****	5.5	5.0	3.9	2.2
55	*****	*****	*****	*****	*****	*****	*****	*****	*****	*****	*****	4.8	3.7	2.1
60	*****	*****	*****	*****	*****	*****	*****	*****	*****	*****	*****	4.6	3.5	2.0
65	*****	*****	*****	*****	*****	*****	*****	*****	*****	*****	*****	4.4	3.4	2.0
70	*****	*****	*****	*****	*****	*****	*****	*****	*****	*****	*****	*****	3.3	1.9
75	*****	*****	*****	*****	*****	*****	*****	*****	*****	*****	*****	*****	3.2	1.8
80	*****	*****	*****	*****	*****	*****	*****	*****	*****	*****	*****	*****	3.1	1.8
85	*****	*****	*****	*****	*****	*****	*****	*****	*****	*****	*****	*****	3.0	1.7
90	*****	*****	*****	*****	*****	*****	*****	*****	*****	*****	*****	*****	2.9	1.7
95	*****	*****	*****	*****	*****	*****	*****	*****	*****	*****	*****	*****	*****	1.6
100	*****	*****	*****	*****	*****	*****	*****	*****	*****	*****	*****	*****	*****	1.6

NOTE: FOR CORRECT USAGE OF THESE TABLES PLEASE REFER TO MICRODATA DOCUMENTATION

Survey of Labour and Income Dynamics - 1994

Approximate Sampling Variability Table for NOVA SCOTIA - all themes, except 2 and 7

NUMERATOR OF PERCENTAGE ('000)	ESTIMATED PERCENTAGE													
	0.1%	1.0%	2.0%	5.0%	10.0%	15.0%	20.0%	25.0%	30.0%	35.0%	40.0%	50.0%	70.0%	90.0%
1	*****	98.2	97.7	96.2	93.7	91.0	88.3	85.5	82.6	79.6	76.5	69.8	54.1	31.2
2	*****	69.5	69.1	68.0	66.2	64.4	62.4	60.5	58.4	56.3	54.1	49.4	38.2	22.1
3	*****	56.7	56.4	55.6	54.1	52.6	51.0	49.4	47.7	46.0	44.2	40.3	31.2	18.0
4	*****	49.1	48.9	48.1	46.8	45.5	44.2	42.8	41.3	39.8	38.2	34.9	27.0	15.6
5	*****	43.9	43.7	43.0	41.9	40.7	39.5	38.2	36.9	35.6	34.2	31.2	24.2	14.0
6	*****	40.1	39.9	39.3	38.2	37.2	36.1	34.9	33.7	32.5	31.2	28.5	22.1	12.7
7	*****	37.1	36.9	36.4	35.4	34.4	33.4	32.3	31.2	30.1	28.9	26.4	20.4	11.8
8	*****	34.7	34.6	34.0	33.1	32.2	31.2	30.2	29.2	28.1	27.0	24.7	19.1	11.0
9	*****	32.7	32.6	32.1	31.2	30.3	29.4	28.5	27.5	26.5	25.5	23.3	18.0	10.4
10	*****	*****	30.9	30.4	29.6	28.8	27.9	27.0	26.1	25.2	24.2	22.1	17.1	9.9
11	*****	*****	29.5	29.0	28.2	27.4	26.6	25.8	24.9	24.0	23.1	21.0	16.3	9.4
12	*****	*****	28.2	27.8	27.0	26.3	25.5	24.7	23.8	23.0	22.1	20.2	15.6	9.0
13	*****	*****	27.1	26.7	26.0	25.2	24.5	23.7	22.9	22.1	21.2	19.4	15.0	8.7
14	*****	*****	26.1	25.7	25.0	24.3	23.6	22.9	22.1	21.3	20.4	18.7	14.5	8.3
15	*****	*****	25.2	24.8	24.2	23.5	22.8	22.1	21.3	20.6	19.7	18.0	14.0	8.1
16	*****	*****	24.4	24.1	23.4	22.8	22.1	21.4	20.7	19.9	19.1	17.5	13.5	7.8
17	*****	*****	23.7	23.3	22.7	22.1	21.4	20.7	20.0	19.3	18.5	16.9	13.1	7.6
18	*****	*****	23.0	22.7	22.1	21.5	20.8	20.2	19.5	18.8	18.0	16.5	12.7	7.4
19	*****	*****	*****	22.1	21.5	20.9	20.3	19.6	19.0	18.3	17.5	16.0	12.4	7.2
20	*****	*****	*****	21.5	20.9	20.4	19.7	19.1	18.5	17.8	17.1	15.6	12.1	7.0
21	*****	*****	*****	21.0	20.4	19.9	19.3	18.7	18.0	17.4	16.7	15.2	11.8	6.8
22	*****	*****	*****	20.5	20.0	19.4	18.8	18.2	17.6	17.0	16.3	14.9	11.5	6.7
23	*****	*****	*****	20.1	19.5	19.0	18.4	17.8	17.2	16.6	15.9	14.6	11.3	6.5
24	*****	*****	*****	19.6	19.1	18.6	18.0	17.5	16.9	16.2	15.6	14.3	11.0	6.4
25	*****	*****	*****	19.2	18.7	18.2	17.7	17.1	16.5	15.9	15.3	14.0	10.8	6.2
30	*****	*****	*****	17.6	17.1	16.6	16.1	15.6	15.1	14.5	14.0	12.7	9.9	5.7
35	*****	*****	*****	16.3	15.8	15.4	14.9	14.5	14.0	13.5	12.9	11.8	9.1	5.3
40	*****	*****	*****	15.2	14.8	14.4	14.0	13.5	13.1	12.6	12.1	11.0	8.6	4.9
45	*****	*****	*****	14.3	14.0	13.6	13.2	12.7	12.3	11.9	11.4	10.4	8.1	4.7
50	*****	*****	*****	*****	13.2	12.9	12.5	12.1	11.7	11.3	10.8	9.9	7.6	4.4
55	*****	*****	*****	*****	12.6	12.3	11.9	11.5	11.1	10.7	10.3	9.4	7.3	4.2
60	*****	*****	*****	*****	12.1	11.8	11.4	11.0	10.7	10.3	9.9	9.0	7.0	4.0
65	*****	*****	*****	*****	11.6	11.3	11.0	10.6	10.2	9.9	9.5	8.7	6.7	3.9
70	*****	*****	*****	*****	11.2	10.9	10.6	10.2	9.9	9.5	9.1	8.3	6.5	3.7
75	*****	*****	*****	*****	10.8	10.5	10.2	9.9	9.5	9.2	8.8	8.1	6.2	3.6
80	*****	*****	*****	*****	10.5	10.2	9.9	9.6	9.2	8.9	8.6	7.8	6.0	3.5
85	*****	*****	*****	*****	10.2	9.9	9.6	9.3	9.0	8.6	8.3	7.6	5.9	3.4
90	*****	*****	*****	*****	9.9	9.6	9.3	9.0	8.7	8.4	8.1	7.4	5.7	3.3
95	*****	*****	*****	*****	*****	9.3	9.1	8.8	8.5	8.2	7.8	7.2	5.5	3.2
100	*****	*****	*****	*****	*****	9.1	8.8	8.6	8.3	8.0	7.6	7.0	5.4	3.1
125	*****	*****	*****	*****	*****	8.1	7.9	7.6	7.4	7.1	6.8	6.2	4.8	2.8
150	*****	*****	*****	*****	*****	*****	7.2	7.0	6.7	6.5	6.2	5.7	4.4	2.5
200	*****	*****	*****	*****	*****	*****	*****	6.0	5.8	5.6	5.4	4.9	3.8	2.2
250	*****	*****	*****	*****	*****	*****	*****	*****	5.2	5.0	4.8	4.4	3.4	2.0
300	*****	*****	*****	*****	*****	*****	*****	*****	*****	4.6	4.4	4.0	3.1	1.8
350	*****	*****	*****	*****	*****	*****	*****	*****	*****	*****	4.1	3.7	2.9	1.7
400	*****	*****	*****	*****	*****	*****	*****	*****	*****	*****	*****	3.5	2.7	1.6
450	*****	*****	*****	*****	*****	*****	*****	*****	*****	*****	*****	3.3	2.5	1.5
500	*****	*****	*****	*****	*****	*****	*****	*****	*****	*****	*****	*****	2.4	1.4
750	*****	*****	*****	*****	*****	*****	*****	*****	*****	*****	*****	*****	*****	1.1

NOTE: FOR CORRECT USAGE OF THESE TABLES PLEASE REFER TO MICRODATA DOCUMENTATION

1994

Survey of Labour and Income Dynamics - 1994

Approximate Sampling Variability Table for NEW BRUNSWICK- all themes, except 2 and 7

NUMERATOR OF PERCENTAGE ('000)	ESTIMATED PERCENTAGE													
	0.1%	1.0%	2.0%	5.0%	10.0%	15.0%	20.0%	25.0%	30.0%	35.0%	40.0%	50.0%	70.0%	90.0%
1	*****	66.9	66.5	65.5	63.8	62.0	60.1	58.2	56.2	54.2	52.1	47.5	36.8	21.3
2	*****	47.3	47.0	46.3	45.1	43.8	42.5	41.2	39.8	38.3	36.8	33.6	26.0	15.0
3	*****	38.6	38.4	37.8	36.8	35.8	34.7	33.6	32.5	31.3	30.1	27.4	21.3	12.3
4	*****	33.4	33.3	32.8	31.9	31.0	30.1	29.1	28.1	27.1	26.0	23.8	18.4	10.6
5	*****	29.9	29.8	29.3	28.5	27.7	26.9	26.0	25.1	24.2	23.3	21.3	16.5	9.5
6	*****	27.3	27.2	26.7	26.0	25.3	24.5	23.8	23.0	22.1	21.3	19.4	15.0	8.7
7	*****	25.3	25.1	24.8	24.1	23.4	22.7	22.0	21.3	20.5	19.7	18.0	13.9	8.0
8	*****	*****	23.5	23.2	22.5	21.9	21.3	20.6	19.9	19.2	18.4	16.8	13.0	7.5
9	*****	*****	22.2	21.8	21.3	20.7	20.0	19.4	18.7	18.1	17.4	15.8	12.3	7.1
10	*****	*****	21.0	20.7	20.2	19.6	19.0	18.4	17.8	17.1	16.5	15.0	11.6	6.7
11	*****	*****	20.1	19.7	19.2	18.7	18.1	17.5	17.0	16.3	15.7	14.3	11.1	6.4
12	*****	*****	19.2	18.9	18.4	17.9	17.4	16.8	16.2	15.6	15.0	13.7	10.6	6.1
13	*****	*****	18.5	18.2	17.7	17.2	16.7	16.1	15.6	15.0	14.4	13.2	10.2	5.9
14	*****	*****	17.8	17.5	17.0	16.6	16.1	15.6	15.0	14.5	13.9	12.7	9.8	5.7
15	*****	*****	*****	16.9	16.5	16.0	15.5	15.0	14.5	14.0	13.4	12.3	9.5	5.5
16	*****	*****	*****	16.4	15.9	15.5	15.0	14.6	14.1	13.5	13.0	11.9	9.2	5.3
17	*****	*****	*****	15.9	15.5	15.0	14.6	14.1	13.6	13.1	12.6	11.5	8.9	5.2
18	*****	*****	*****	15.4	15.0	14.6	14.2	13.7	13.3	12.8	12.3	11.2	8.7	5.0
19	*****	*****	*****	15.0	14.6	14.2	13.8	13.4	12.9	12.4	11.9	10.9	8.4	4.9
20	*****	*****	*****	14.6	14.3	13.9	13.4	13.0	12.6	12.1	11.6	10.6	8.2	4.8
21	*****	*****	*****	14.3	13.9	13.5	13.1	12.7	12.3	11.8	11.4	10.4	8.0	4.6
22	*****	*****	*****	14.0	13.6	13.2	12.8	12.4	12.0	11.6	11.1	10.1	7.8	4.5
23	*****	*****	*****	13.7	13.3	12.9	12.5	12.1	11.7	11.3	10.9	9.9	7.7	4.4
24	*****	*****	*****	13.4	13.0	12.6	12.3	11.9	11.5	11.1	10.6	9.7	7.5	4.3
25	*****	*****	*****	13.1	12.8	12.4	12.0	11.6	11.2	10.8	10.4	9.5	7.4	4.3
30	*****	*****	*****	12.0	11.6	11.3	11.0	10.6	10.3	9.9	9.5	8.7	6.7	3.9
35	*****	*****	*****	11.1	10.8	10.5	10.2	9.8	9.5	9.2	8.8	8.0	6.2	3.6
40	*****	*****	*****	*****	10.1	9.8	9.5	9.2	8.9	8.6	8.2	7.5	5.8	3.4
45	*****	*****	*****	*****	9.5	9.2	9.0	8.7	8.4	8.1	7.8	7.1	5.5	3.2
50	*****	*****	*****	*****	9.0	8.8	8.5	8.2	8.0	7.7	7.4	6.7	5.2	3.0
55	*****	*****	*****	*****	8.6	8.4	8.1	7.8	7.6	7.3	7.0	6.4	5.0	2.9
60	*****	*****	*****	*****	8.2	8.0	7.8	7.5	7.3	7.0	6.7	6.1	4.8	2.7
65	*****	*****	*****	*****	7.9	7.7	7.5	7.2	7.0	6.7	6.5	5.9	4.6	2.6
70	*****	*****	*****	*****	7.6	7.4	7.2	7.0	6.7	6.5	6.2	5.7	4.4	2.5
75	*****	*****	*****	*****	*****	7.2	6.9	6.7	6.5	6.3	6.0	5.5	4.3	2.5
80	*****	*****	*****	*****	*****	6.9	6.7	6.5	6.3	6.1	5.8	5.3	4.1	2.4
85	*****	*****	*****	*****	*****	6.7	6.5	6.3	6.1	5.9	5.6	5.2	4.0	2.3
90	*****	*****	*****	*****	*****	6.5	6.3	6.1	5.9	5.7	5.5	5.0	3.9	2.2
95	*****	*****	*****	*****	*****	6.4	6.2	6.0	5.8	5.6	5.3	4.9	3.8	2.2
100	*****	*****	*****	*****	*****	6.2	6.0	5.8	5.6	5.4	5.2	4.8	3.7	2.1
125	*****	*****	*****	*****	*****	*****	5.4	5.2	5.0	4.8	4.7	4.3	3.3	1.9
150	*****	*****	*****	*****	*****	*****	*****	4.8	4.6	4.4	4.3	3.9	3.0	1.7
200	*****	*****	*****	*****	*****	*****	*****	*****	4.0	3.8	3.7	3.4	2.6	1.5
250	*****	*****	*****	*****	*****	*****	*****	*****	*****	3.4	3.3	3.0	2.3	1.3
300	*****	*****	*****	*****	*****	*****	*****	*****	*****	*****	*****	2.7	2.1	1.2
350	*****	*****	*****	*****	*****	*****	*****	*****	*****	*****	*****	2.5	2.0	1.1
400	*****	*****	*****	*****	*****	*****	*****	*****	*****	*****	*****	*****	1.8	1.1
450	*****	*****	*****	*****	*****	*****	*****	*****	*****	*****	*****	*****	1.7	1.0
500	*****	*****	*****	*****	*****	*****	*****	*****	*****	*****	*****	*****	1.6	1.0

NOTE: FOR CORRECT USAGE OF THESE TABLES PLEASE REFER TO MICRODATA DOCUMENTATION

Survey of Labour and Income Dynamics - 1994

Approximate Sampling Variability Table for MANITOBA - all themes, except 2 and 7

NUMERATOR OF PERCENTAGE ('000)	ESTIMATED PERCENTAGE													
	0.1%	1.0%	2.0%	5.0%	10.0%	15.0%	20.0%	25.0%	30.0%	35.0%	40.0%	50.0%	70.0%	90.0%
1	104.7	104.3	103.7	102.1	99.4	96.6	93.7	90.8	87.7	84.5	81.2	74.1	57.4	33.1
2	*****	73.7	73.4	72.2	70.3	68.3	66.3	64.2	62.0	59.7	57.4	52.4	40.6	23.4
3	*****	60.2	59.9	59.0	57.4	55.8	54.1	52.4	50.6	48.8	46.9	42.8	33.1	19.1
4	*****	52.1	51.9	51.1	49.7	48.3	46.9	45.4	43.8	42.2	40.6	37.1	28.7	16.6
5	*****	46.6	46.4	45.7	44.5	43.2	41.9	40.6	39.2	37.8	36.3	33.1	25.7	14.8
6	*****	42.6	42.4	41.7	40.6	39.4	38.3	37.1	35.8	34.5	33.1	30.3	23.4	13.5
7	*****	39.4	39.2	38.6	37.6	36.5	35.4	34.3	33.1	31.9	30.7	28.0	21.7	12.5
8	*****	36.9	36.7	36.1	35.1	34.2	33.1	32.1	31.0	29.9	28.7	26.2	20.3	11.7
9	*****	34.8	34.6	34.0	33.1	32.2	31.2	30.3	29.2	28.2	27.1	24.7	19.1	11.0
10	*****	33.0	32.8	32.3	31.4	30.6	29.6	28.7	27.7	26.7	25.7	23.4	18.2	10.5
11	*****	*****	31.3	30.8	30.0	29.1	28.3	27.4	26.4	25.5	24.5	22.3	17.3	10.0
12	*****	*****	29.9	29.5	28.7	27.9	27.1	26.2	25.3	24.4	23.4	21.4	16.6	9.6
13	*****	*****	28.8	28.3	27.6	26.8	26.0	25.2	24.3	23.4	22.5	20.6	15.9	9.2
14	*****	*****	27.7	27.3	26.6	25.8	25.1	24.3	23.4	22.6	21.7	19.8	15.3	8.9
15	*****	*****	26.8	26.4	25.7	24.9	24.2	23.4	22.6	21.8	21.0	19.1	14.8	8.6
16	*****	*****	25.9	25.5	24.9	24.2	23.4	22.7	21.9	21.1	20.3	18.5	14.3	8.3
17	*****	*****	25.2	24.8	24.1	23.4	22.7	22.0	21.3	20.5	19.7	18.0	13.9	8.0
18	*****	*****	24.5	24.1	23.4	22.8	22.1	21.4	20.7	19.9	19.1	17.5	13.5	7.8
19	*****	*****	23.8	23.4	22.8	22.2	21.5	20.8	20.1	19.4	18.6	17.0	13.2	7.6
20	*****	*****	23.2	22.8	22.2	21.6	21.0	20.3	19.6	18.9	18.2	16.6	12.8	7.4
21	*****	*****	22.6	22.3	21.7	21.1	20.5	19.8	19.1	18.4	17.7	16.2	12.5	7.2
22	*****	*****	*****	21.8	21.2	20.6	20.0	19.3	18.7	18.0	17.3	15.8	12.2	7.1
23	*****	*****	*****	21.3	20.7	20.1	19.5	18.9	18.3	17.6	16.9	15.5	12.0	6.9
24	*****	*****	*****	20.8	20.3	19.7	19.1	18.5	17.9	17.2	16.6	15.1	11.7	6.8
25	*****	*****	*****	20.4	19.9	19.3	18.7	18.2	17.5	16.9	16.2	14.8	11.5	6.6
30	*****	*****	*****	18.6	18.2	17.6	17.1	16.6	16.0	15.4	14.8	13.5	10.5	6.1
35	*****	*****	*****	17.3	16.8	16.3	15.8	15.3	14.8	14.3	13.7	12.5	9.7	5.6
40	*****	*****	*****	16.2	15.7	15.3	14.8	14.3	13.9	13.4	12.8	11.7	9.1	5.2
45	*****	*****	*****	15.2	14.8	14.4	14.0	13.5	13.1	12.6	12.1	11.0	8.6	4.9
50	*****	*****	*****	14.4	14.1	13.7	13.3	12.8	12.4	11.9	11.5	10.5	8.1	4.7
55	*****	*****	*****	*****	13.4	13.0	12.6	12.2	11.8	11.4	10.9	10.0	7.7	4.5
60	*****	*****	*****	*****	12.8	12.5	12.1	11.7	11.3	10.9	10.5	9.6	7.4	4.3
65	*****	*****	*****	*****	12.3	12.0	11.6	11.3	10.9	10.5	10.1	9.2	7.1	4.1
70	*****	*****	*****	*****	11.9	11.5	11.2	10.8	10.5	10.1	9.7	8.9	6.9	4.0
75	*****	*****	*****	*****	11.5	11.2	10.8	10.5	10.1	9.8	9.4	8.6	6.6	3.8
80	*****	*****	*****	*****	11.1	10.8	10.5	10.1	9.8	9.4	9.1	8.3	6.4	3.7
85	*****	*****	*****	*****	10.8	10.5	10.2	9.8	9.5	9.2	8.8	8.0	6.2	3.6
90	*****	*****	*****	*****	10.5	10.2	9.9	9.6	9.2	8.9	8.6	7.8	6.1	3.5
94	*****	*****	*****	*****	10.2	9.9	9.6	9.3	9.0	8.7	8.3	7.6	5.9	3.4
100	*****	*****	*****	*****	9.9	9.7	9.4	9.1	8.8	8.4	8.1	7.4	5.7	3.3
125	*****	*****	*****	*****	*****	8.6	8.4	8.1	7.8	7.6	7.3	6.6	5.1	3.0
150	*****	*****	*****	*****	*****	7.9	7.7	7.4	7.2	6.9	6.6	6.1	4.7	2.7
200	*****	*****	*****	*****	*****	*****	6.6	6.4	6.2	6.0	5.7	5.2	4.1	2.3
250	*****	*****	*****	*****	*****	*****	*****	5.7	5.5	5.3	5.1	4.7	3.6	2.1
300	*****	*****	*****	*****	*****	*****	*****	*****	5.1	4.9	4.7	4.3	3.3	1.9
350	*****	*****	*****	*****	*****	*****	*****	*****	*****	4.5	4.3	4.0	3.1	1.8
400	*****	*****	*****	*****	*****	*****	*****	*****	*****	*****	4.1	3.7	2.9	1.7
450	*****	*****	*****	*****	*****	*****	*****	*****	*****	*****	*****	3.5	2.7	1.6
500	*****	*****	*****	*****	*****	*****	*****	*****	*****	*****	*****	3.3	2.6	1.5
750	*****	*****	*****	*****	*****	*****	*****	*****	*****	*****	*****	*****	*****	1.2

NOTE: FOR CORRECT USAGE OF THESE TABLES PLEASE REFER TO MICRODATA DOCUMENTATION

1994

Survey of Labour and Income Dynamics - 1994

Approximate Sampling Variability Table for SASKATCHEWAN - all themes, except 2 and 7

NUMERATOR OF PERCENTAGE ('000)	ESTIMATED PERCENTAGE													
	0.1%	1.0%	2.0%	5.0%	10.0%	15.0%	20.0%	25.0%	30.0%	35.0%	40.0%	50.0%	70.0%	90.0%
1	*****	67.9	67.5	66.5	64.7	62.9	61.0	59.1	57.1	55.0	52.9	48.2	37.4	21.6
2	*****	48.0	47.8	47.0	45.8	44.5	43.2	41.8	40.4	38.9	37.4	34.1	26.4	15.3
3	*****	39.2	39.0	38.4	37.4	36.3	35.2	34.1	33.0	31.8	30.5	27.9	21.6	12.5
4	*****	33.9	33.8	33.3	32.4	31.5	30.5	29.5	28.5	27.5	26.4	24.1	18.7	10.8
5	*****	30.4	30.2	29.7	28.9	28.1	27.3	26.4	25.5	24.6	23.6	21.6	16.7	9.6
6	*****	27.7	27.6	27.1	26.4	25.7	24.9	24.1	23.3	22.5	21.6	19.7	15.3	8.8
7	*****	25.7	25.5	25.1	24.5	23.8	23.1	22.3	21.6	20.8	20.0	18.2	14.1	8.2
8	*****	24.0	23.9	23.5	22.9	22.2	21.6	20.9	20.2	19.4	18.7	17.1	13.2	7.6
9	*****	22.6	22.5	22.2	21.6	21.0	20.3	19.7	19.0	18.3	17.6	16.1	12.5	7.2
10	*****	*****	21.4	21.0	20.5	19.9	19.3	18.7	18.1	17.4	16.7	15.3	11.8	6.8
11	*****	*****	20.4	20.1	19.5	19.0	18.4	17.8	17.2	16.6	15.9	14.5	11.3	6.5
12	*****	*****	19.5	19.2	18.7	18.2	17.6	17.1	16.5	15.9	15.3	13.9	10.8	6.2
13	*****	*****	18.7	18.4	18.0	17.4	16.9	16.4	15.8	15.3	14.7	13.4	10.4	6.0
14	*****	*****	18.1	17.8	17.3	16.8	16.3	15.8	15.3	14.7	14.1	12.9	10.0	5.8
15	*****	*****	17.4	17.2	16.7	16.2	15.8	15.3	14.7	14.2	13.6	12.5	9.6	5.6
16	*****	*****	16.9	16.6	16.2	15.7	15.3	14.8	14.3	13.8	13.2	12.1	9.3	5.4
17	*****	*****	16.4	16.1	15.7	15.3	14.8	14.3	13.8	13.3	12.8	11.7	9.1	5.2
18	*****	*****	15.9	15.7	15.3	14.8	14.4	13.9	13.5	13.0	12.5	11.4	8.8	5.1
19	*****	*****	15.5	15.3	14.8	14.4	14.0	13.6	13.1	12.6	12.1	11.1	8.6	4.9
20	*****	*****	*****	14.9	14.5	14.1	13.6	13.2	12.8	12.3	11.8	10.8	8.4	4.8
21	*****	*****	*****	14.5	14.1	13.7	13.3	12.9	12.5	12.0	11.5	10.5	8.2	4.7
22	*****	*****	*****	14.2	13.8	13.4	13.0	12.6	12.2	11.7	11.3	10.3	8.0	4.6
23	*****	*****	*****	13.9	13.5	13.1	12.7	12.3	11.9	11.5	11.0	10.1	7.8	4.5
24	*****	*****	*****	13.6	13.2	12.8	12.5	12.1	11.7	11.2	10.8	9.8	7.6	4.4
25	*****	*****	*****	13.3	12.9	12.6	12.2	11.8	11.4	11.0	10.6	9.6	7.5	4.3
30	*****	*****	*****	12.1	11.8	11.5	11.1	10.8	10.4	10.0	9.6	8.8	6.8	3.9
35	*****	*****	*****	11.2	10.9	10.6	10.3	10.0	9.6	9.3	8.9	8.2	6.3	3.6
40	*****	*****	*****	10.5	10.2	9.9	9.6	9.3	9.0	8.7	8.4	7.6	5.9	3.4
45	*****	*****	*****	9.9	9.6	9.4	9.1	8.8	8.5	8.2	7.9	7.2	5.6	3.2
50	*****	*****	*****	*****	9.2	8.9	8.6	8.4	8.1	7.8	7.5	6.8	5.3	3.1
55	*****	*****	*****	*****	8.7	8.5	8.2	8.0	7.7	7.4	7.1	6.5	5.0	2.9
60	*****	*****	*****	*****	8.4	8.1	7.9	7.6	7.4	7.1	6.8	6.2	4.8	2.8
65	*****	*****	*****	*****	8.0	7.8	7.6	7.3	7.1	6.8	6.6	6.0	4.6	2.7
70	*****	*****	*****	*****	7.7	7.5	7.3	7.1	6.8	6.6	6.3	5.8	4.5	2.6
75	*****	*****	*****	*****	7.5	7.3	7.0	6.8	6.6	6.4	6.1	5.6	4.3	2.5
80	*****	*****	*****	*****	7.2	7.0	6.8	6.6	6.4	6.2	5.9	5.4	4.2	2.4
85	*****	*****	*****	*****	7.0	6.8	6.6	6.4	6.2	6.0	5.7	5.2	4.1	2.3
90	*****	*****	*****	*****	6.8	6.6	6.4	6.2	6.0	5.8	5.6	5.1	3.9	2.3
95	*****	*****	*****	*****	6.6	6.5	6.3	6.1	5.9	5.6	5.4	4.9	3.8	2.2
100	*****	*****	*****	*****	*****	6.3	6.1	5.9	5.7	5.5	5.3	4.8	3.7	2.2
125	*****	*****	*****	*****	*****	5.6	5.5	5.3	5.1	4.9	4.7	4.3	3.3	1.9
150	*****	*****	*****	*****	*****	*****	5.0	4.8	4.7	4.5	4.3	3.9	3.1	1.8
200	*****	*****	*****	*****	*****	*****	*****	4.2	4.0	3.9	3.7	3.4	2.6	1.5
250	*****	*****	*****	*****	*****	*****	*****	*****	3.6	3.5	3.3	3.1	2.4	1.4
300	*****	*****	*****	*****	*****	*****	*****	*****	*****	3.2	3.1	2.8	2.2	1.2
350	*****	*****	*****	*****	*****	*****	*****	*****	*****	*****	2.8	2.6	2.0	1.2
400	*****	*****	*****	*****	*****	*****	*****	*****	*****	*****	*****	2.4	1.9	1.1
450	*****	*****	*****	*****	*****	*****	*****	*****	*****	*****	*****	2.3	1.8	1.0
500	*****	*****	*****	*****	*****	*****	*****	*****	*****	*****	*****	*****	1.7	1.0
750	*****	*****	*****	*****	*****	*****	*****	*****	*****	*****	*****	*****	*****	0.8

NOTE: FOR CORRECT USAGE OF THESE TABLES PLEASE REFER TO MICRODATA DOCUMENTATION

Survey of Labour and Income Dynamics - 1994

Approximate Sampling Variability Table for ALBERTA - all themes, except 2 and 7

NUMERATOR OF PERCENTAGE ('000)	ESTIMATED PERCENTAGE														
	0.1%	1.0%	2.0%	5.0%	10.0%	15.0%	20.0%	25.0%	30.0%	35.0%	40.0%	50.0%	70.0%	90.0%	
1	114.2	113.7	113.1	111.4	108.4	105.4	102.2	99.0	95.6	92.1	88.5	80.8	62.6	36.1	
2	80.8	80.4	80.0	78.8	76.7	74.5	72.3	70.0	67.6	65.1	62.6	57.1	44.3	25.6	
3	*****	65.6	65.3	64.3	62.6	60.8	59.0	57.1	55.2	53.2	51.1	46.7	36.1	20.9	
4	*****	56.8	56.6	55.7	54.2	52.7	51.1	49.5	47.8	46.1	44.3	40.4	31.3	18.1	
5	*****	50.8	50.6	49.8	48.5	47.1	45.7	44.3	42.8	41.2	39.6	36.1	28.0	16.2	
6	*****	46.4	46.2	45.5	44.3	43.0	41.7	40.4	39.0	37.6	36.1	33.0	25.6	14.8	
7	*****	43.0	42.8	42.1	41.0	39.8	38.6	37.4	36.1	34.8	33.5	30.5	23.7	13.7	
8	*****	40.2	40.0	39.4	38.3	37.2	36.1	35.0	33.8	32.6	31.3	28.6	22.1	12.8	
9	*****	37.9	37.7	37.1	36.1	35.1	34.1	33.0	31.9	30.7	29.5	26.9	20.9	12.0	
10	*****	36.0	35.8	35.2	34.3	33.3	32.3	31.3	30.2	29.1	28.0	25.6	19.8	11.4	
11	*****	34.3	34.1	33.6	32.7	31.8	30.8	29.8	28.8	27.8	26.7	24.4	18.9	10.9	
12	*****	32.8	32.7	32.2	31.3	30.4	29.5	28.6	27.6	26.6	25.6	23.3	18.1	10.4	
13	*****	31.5	31.4	30.9	30.1	29.2	28.3	27.4	26.5	25.6	24.5	22.4	17.4	10.0	
14	*****	30.4	30.2	29.8	29.0	28.2	27.3	26.4	25.6	24.6	23.7	21.6	16.7	9.7	
15	*****	29.4	29.2	28.8	28.0	27.2	26.4	25.6	24.7	23.8	22.9	20.9	16.2	9.3	
16	*****	28.4	28.3	27.8	27.1	26.3	25.6	24.7	23.9	23.0	22.1	20.2	15.6	9.0	
17	*****	27.6	27.4	27.0	26.3	25.6	24.8	24.0	23.2	22.3	21.5	19.6	15.2	8.8	
18	*****	26.8	26.7	26.3	25.6	24.8	24.1	23.3	22.5	21.7	20.9	19.0	14.8	8.5	
19	*****	26.1	26.0	25.6	24.9	24.2	23.4	22.7	21.9	21.1	20.3	18.5	14.4	8.3	
20	*****	25.4	25.3	24.9	24.2	23.6	22.9	22.1	21.4	20.6	19.8	18.1	14.0	8.1	
21	*****	24.8	24.7	24.3	23.7	23.0	22.3	21.6	20.9	20.1	19.3	17.6	13.7	7.9	
22	*****	24.2	24.1	23.7	23.1	22.5	21.8	21.1	20.4	19.6	18.9	17.2	13.3	7.7	
23	*****	23.7	23.6	23.2	22.6	22.0	21.3	20.6	19.9	19.2	18.5	16.8	13.1	7.5	
24	*****	23.2	23.1	22.7	22.1	21.5	20.9	20.2	19.5	18.8	18.1	16.5	12.8	7.4	
25	*****	22.7	22.6	22.3	21.7	21.1	20.4	19.8	19.1	18.4	17.7	16.2	12.5	7.2	
30	*****	*****	20.7	20.3	19.8	19.2	18.7	18.1	17.5	16.8	16.2	14.8	11.4	6.6	
35	*****	*****	19.1	18.8	18.3	17.8	17.3	16.7	16.2	15.6	15.0	13.7	10.6	6.1	
40	*****	*****	17.9	17.6	17.1	16.7	16.2	15.6	15.1	14.6	14.0	12.8	9.9	5.7	
45	*****	*****	16.9	16.6	16.2	15.7	15.2	14.8	14.3	13.7	13.2	12.0	9.3	5.4	
50	*****	*****	16.0	15.8	15.3	14.9	14.5	14.0	13.5	13.0	12.5	11.4	8.9	5.1	
55	*****	*****	*****	15.0	14.6	14.2	13.8	13.3	12.9	12.4	11.9	10.9	8.4	4.9	
60	*****	*****	*****	14.4	14.0	13.6	13.2	12.8	12.3	11.9	11.4	10.4	8.1	4.7	
65	*****	*****	*****	13.8	13.4	13.1	12.7	12.3	11.9	11.4	11.0	10.0	7.8	4.5	
70	*****	*****	*****	13.3	13.0	12.6	12.2	11.8	11.4	11.0	10.6	9.7	7.5	4.3	
75	*****	*****	*****	12.9	12.5	12.2	11.8	11.4	11.0	10.6	10.2	9.3	7.2	4.2	
80	*****	*****	*****	12.5	12.1	11.8	11.4	11.1	10.7	10.3	9.9	9.0	7.0	4.0	
85	*****	*****	*****	12.1	11.8	11.4	11.1	10.7	10.4	10.0	9.6	8.8	6.8	3.9	
90	*****	*****	*****	11.7	11.4	11.1	10.8	10.4	10.1	9.7	9.3	8.5	6.6	3.8	
95	*****	*****	*****	11.4	11.1	10.8	10.5	10.2	9.8	9.5	9.1	8.3	6.4	3.7	
100	*****	*****	*****	11.1	10.8	10.5	10.2	9.9	9.6	9.2	8.9	8.1	6.3	3.6	
125	*****	*****	*****	10.0	9.7	9.4	9.1	8.9	8.6	8.2	7.9	7.2	5.6	3.2	
150	*****	*****	*****	*****	8.9	8.6	8.3	8.1	7.8	7.5	7.2	6.6	5.1	3.0	
200	*****	*****	*****	*****	7.7	7.4	7.2	7.0	6.8	6.5	6.3	5.7	4.4	2.6	
250	*****	*****	*****	*****	6.9	6.7	6.5	6.3	6.0	5.8	5.6	5.1	4.0	2.3	
300	*****	*****	*****	*****	*****	6.1	5.9	5.7	5.5	5.3	5.1	4.7	3.6	2.1	
350	*****	*****	*****	*****	*****	5.6	5.5	5.3	5.1	4.9	4.7	4.3	3.3	1.9	
400	*****	*****	*****	*****	*****	*****	5.1	4.9	4.8	4.6	4.4	4.0	3.1	1.8	
450	*****	*****	*****	*****	*****	*****	4.8	4.7	4.5	4.3	4.2	3.8	3.0	1.7	
500	*****	*****	*****	*****	*****	*****	4.6	4.4	4.3	4.1	4.0	3.6	2.8	1.6	
750	*****	*****	*****	*****	*****	*****	*****	3.5	3.4	3.2	3.0	2.3	1.3	0.8	
1000	*****	*****	*****	*****	*****	*****	*****	*****	*****	*****	*****	2.8	2.6	2.0	1.1
1500	*****	*****	*****	*****	*****	*****	*****	*****	*****	*****	*****	*****	*****	1.6	0.9
2000	*****	*****	*****	*****	*****	*****	*****	*****	*****	*****	*****	*****	*****	*****	0.8

NOTE: FOR CORRECT USAGE OF THESE TABLES PLEASE REFER TO MICRODATA DOCUMENTATION

1994

Survey of Labour and Income Dynamics - 1994

Approximate Sampling Variability Table for B.C. - all themes, except 2 and 7

NUMERATOR OF PERCENTAGE ('000)	ESTIMATED PERCENTAGE													
	0.1%	1.0%	2.0%	5.0%	10.0%	15.0%	20.0%	25.0%	30.0%	35.0%	40.0%	50.0%	70.0%	90.0%
1	*****	158.1	157.3	154.9	150.8	146.5	142.1	137.6	133.0	128.1	123.1	112.4	87.0	50.3
2	*****	111.8	111.2	109.5	106.6	103.6	100.5	97.3	94.0	90.6	87.0	79.5	61.6	35.5
3	*****	91.3	90.8	89.4	87.0	84.6	82.1	79.5	76.8	74.0	71.1	64.9	50.3	29.0
4	*****	*****	78.7	77.5	75.4	73.3	71.1	68.8	66.5	64.1	61.6	56.2	43.5	25.1
5	*****	*****	70.4	69.3	67.4	65.5	63.6	61.6	59.5	57.3	55.1	50.3	38.9	22.5
6	*****	*****	64.2	63.2	61.6	59.8	58.0	56.2	54.3	52.3	50.3	45.9	35.5	20.5
7	*****	*****	59.5	58.5	57.0	55.4	53.7	52.0	50.3	48.4	46.5	42.5	32.9	19.0
8	*****	*****	*****	54.8	53.3	51.8	50.3	48.7	47.0	45.3	43.5	39.7	30.8	17.8
9	*****	*****	*****	51.6	50.3	48.8	47.4	45.9	44.3	42.7	41.0	37.5	29.0	16.8
10	*****	*****	*****	49.0	47.7	46.3	45.0	43.5	42.0	40.5	38.9	35.5	27.5	15.9
11	*****	*****	*****	46.7	45.5	44.2	42.9	41.5	40.1	38.6	37.1	33.9	26.2	15.2
12	*****	*****	*****	44.7	43.5	42.3	41.0	39.7	38.4	37.0	35.5	32.4	25.1	14.5
13	*****	*****	*****	43.0	41.8	40.6	39.4	38.2	36.9	35.5	34.1	31.2	24.1	13.9
14	*****	*****	*****	41.4	40.3	39.2	38.0	36.8	35.5	34.2	32.9	30.0	23.3	13.4
15	*****	*****	*****	40.0	38.9	37.8	36.7	35.5	34.3	33.1	31.8	29.0	22.5	13.0
16	*****	*****	*****	38.7	37.7	36.6	35.5	34.4	33.2	32.0	30.8	28.1	21.8	12.6
17	*****	*****	*****	37.6	36.6	35.5	34.5	33.4	32.2	31.1	29.9	27.3	21.1	12.2
18	*****	*****	*****	*****	35.5	34.5	33.5	32.4	31.3	30.2	29.0	26.5	20.5	11.8
19	*****	*****	*****	*****	34.6	33.6	32.6	31.6	30.5	29.4	28.2	25.8	20.0	11.5
20	*****	*****	*****	*****	33.7	32.8	31.8	30.8	29.7	28.7	27.5	25.1	19.5	11.2
21	*****	*****	*****	*****	32.9	32.0	31.0	30.0	29.0	28.0	26.9	24.5	19.0	11.0
22	*****	*****	*****	*****	32.1	31.2	30.3	29.3	28.3	27.3	26.2	24.0	18.6	10.7
23	*****	*****	*****	*****	31.4	30.6	29.6	28.7	27.7	26.7	25.7	23.4	18.2	10.5
24	*****	*****	*****	*****	30.8	29.9	29.0	28.1	27.1	26.2	25.1	22.9	17.8	10.3
25	*****	*****	*****	*****	30.2	29.3	28.4	27.5	26.6	25.6	24.6	22.5	17.4	10.1
30	*****	*****	*****	*****	27.5	26.8	26.0	25.1	24.3	23.4	22.5	20.5	15.9	9.2
35	*****	*****	*****	*****	25.5	24.8	24.0	23.3	22.5	21.7	20.8	19.0	14.7	8.5
40	*****	*****	*****	*****	23.2	22.5	21.8	21.0	20.3	19.5	18.7	16.8	13.8	7.9
45	*****	*****	*****	*****	21.8	21.2	20.5	19.8	19.1	18.4	17.8	16.8	13.0	7.5
50	*****	*****	*****	*****	20.7	20.1	19.5	18.8	18.1	17.4	16.8	15.9	12.3	7.1
55	*****	*****	*****	*****	*****	19.2	18.6	17.9	17.3	16.6	16.0	15.2	11.7	6.8
60	*****	*****	*****	*****	*****	18.4	17.8	17.2	16.5	15.9	15.2	14.5	11.2	6.5
65	*****	*****	*****	*****	*****	17.6	17.1	16.5	15.9	15.3	14.7	13.9	10.8	6.2
70	*****	*****	*****	*****	*****	17.0	16.5	15.9	15.3	14.7	14.1	13.4	10.4	6.0
75	*****	*****	*****	*****	*****	*****	15.9	15.4	14.8	14.2	13.6	13.0	10.1	5.8
80	*****	*****	*****	*****	*****	*****	15.4	14.9	14.3	13.8	13.2	12.6	9.7	5.6
85	*****	*****	*****	*****	*****	*****	14.9	14.4	13.9	13.4	12.8	12.2	9.4	5.5
90	*****	*****	*****	*****	*****	*****	*****	14.0	13.5	13.0	12.4	11.8	9.2	5.3
95	*****	*****	*****	*****	*****	*****	*****	13.6	13.1	12.6	12.0	11.5	8.9	5.2
100	*****	*****	*****	*****	*****	*****	*****	13.3	12.8	12.3	11.7	11.2	8.7	5.0
125	*****	*****	*****	*****	*****	*****	*****	*****	*****	11.0	10.5	10.1	7.8	4.5
150	*****	*****	*****	*****	*****	*****	*****	*****	*****	*****	*****	9.2	7.1	4.1
200	*****	*****	*****	*****	*****	*****	*****	*****	*****	*****	*****	*****	6.2	3.6
250	*****	*****	*****	*****	*****	*****	*****	*****	*****	*****	*****	*****	*****	3.2
300	*****	*****	*****	*****	*****	*****	*****	*****	*****	*****	*****	*****	*****	2.9

NOTE: FOR CORRECT USAGE OF THESE TABLES PLEASE REFER TO MICRODATA DOCUMENTATION

1994

Survey of Labour and Income Dynamics - 1994

Approximate Sampling Variability Table for NEWFOUNDLAND - theme 2

NUMERATOR OF PERCENTAGE ('000)	ESTIMATED PERCENTAGE													
	0.1%	1.0%	2.0%	5.0%	10.0%	15.0%	20.0%	25.0%	30.0%	35.0%	40.0%	50.0%	70.0%	90.0%
1	*****	66.7	66.3	65.3	63.6	61.8	59.9	58.0	56.1	54.0	51.9	47.4	36.7	21.2
2	*****	47.1	46.9	46.2	44.9	43.7	42.4	41.0	39.6	38.2	36.7	33.5	25.9	15.0
3	*****	38.5	38.3	37.7	36.7	35.7	34.6	33.5	32.4	31.2	30.0	27.4	21.2	12.2
4	*****	33.3	33.2	32.7	31.8	30.9	30.0	29.0	28.0	27.0	25.9	23.7	18.3	10.6
5	*****	29.8	29.7	29.2	28.4	27.6	26.8	25.9	25.1	24.2	23.2	21.2	16.4	9.5
6	*****	*****	27.1	26.7	25.9	25.2	24.5	23.7	22.9	22.1	21.2	19.3	15.0	8.6
7	*****	*****	25.1	24.7	24.0	23.3	22.6	21.9	21.2	20.4	19.6	17.9	13.9	8.0
8	*****	*****	23.4	23.1	22.5	21.8	21.2	20.5	19.8	19.1	18.3	16.7	13.0	7.5
9	*****	*****	22.1	21.8	21.2	20.6	20.0	19.3	18.7	18.0	17.3	15.8	12.2	7.1
10	*****	*****	21.0	20.6	20.1	19.5	18.9	18.3	17.7	17.1	16.4	15.0	11.6	6.7
11	*****	*****	20.0	19.7	19.2	18.6	18.1	17.5	16.9	16.3	15.6	14.3	11.1	6.4
12	*****	*****	*****	18.9	18.3	17.8	17.3	16.7	16.2	15.6	15.0	13.7	10.6	6.1
13	*****	*****	*****	18.1	17.6	17.1	16.6	16.1	15.5	15.0	14.4	13.1	10.2	5.9
14	*****	*****	*****	17.5	17.0	16.5	16.0	15.5	15.0	14.4	13.9	12.7	9.8	5.7
15	*****	*****	*****	16.9	16.4	15.9	15.5	15.0	14.5	13.9	13.4	12.2	9.5	5.5
16	*****	*****	*****	16.3	15.9	15.4	15.0	14.5	14.0	13.5	13.0	11.8	9.2	5.3
17	*****	*****	*****	15.8	15.4	15.0	14.5	14.1	13.6	13.1	12.6	11.5	8.9	5.1
18	*****	*****	*****	15.4	15.0	14.6	14.1	13.7	13.2	12.7	12.2	11.2	8.6	5.0
19	*****	*****	*****	15.0	14.6	14.2	13.7	13.3	12.9	12.4	11.9	10.9	8.4	4.9
20	*****	*****	*****	14.6	14.2	13.8	13.4	13.0	12.5	12.1	11.6	10.6	8.2	4.7
21	*****	*****	*****	14.2	13.9	13.5	13.1	12.7	12.2	11.8	11.3	10.3	8.0	4.6
22	*****	*****	*****	13.9	13.6	13.2	12.8	12.4	12.0	11.5	11.1	10.1	7.8	4.5
23	*****	*****	*****	13.6	13.3	12.9	12.5	12.1	11.7	11.3	10.8	9.9	7.7	4.4
24	*****	*****	*****	13.3	13.0	12.6	12.2	11.8	11.4	11.0	10.6	9.7	7.5	4.3
25	*****	*****	*****	13.1	12.7	12.4	12.0	11.6	11.2	10.8	10.4	9.5	7.3	4.2
30	*****	*****	*****	*****	11.6	11.3	10.9	10.6	10.2	9.9	9.5	8.6	6.7	3.9
35	*****	*****	*****	*****	10.7	10.4	10.1	9.8	9.5	9.1	8.8	8.0	6.2	3.6
40	*****	*****	*****	*****	10.0	9.8	9.5	9.2	8.9	8.5	8.2	7.5	5.8	3.3
45	*****	*****	*****	*****	9.5	9.2	8.9	8.6	8.4	8.1	7.7	7.1	5.5	3.2
50	*****	*****	*****	*****	9.0	8.7	8.5	8.2	7.9	7.6	7.3	6.7	5.2	3.0
55	*****	*****	*****	*****	8.6	8.3	8.1	7.8	7.6	7.3	7.0	6.4	4.9	2.9
60	*****	*****	*****	*****	*****	8.0	7.7	7.5	7.2	7.0	6.7	6.1	4.7	2.7
65	*****	*****	*****	*****	*****	7.7	7.4	7.2	7.0	6.7	6.4	5.9	4.6	2.6
70	*****	*****	*****	*****	*****	7.4	7.2	6.9	6.7	6.5	6.2	5.7	4.4	2.5
75	*****	*****	*****	*****	*****	7.1	6.9	6.7	6.5	6.2	6.0	5.5	4.2	2.4
80	*****	*****	*****	*****	*****	6.9	6.7	6.5	6.3	6.0	5.8	5.3	4.1	2.4
85	*****	*****	*****	*****	*****	6.7	6.5	6.3	6.1	5.9	5.6	5.1	4.0	2.3
90	*****	*****	*****	*****	*****	*****	6.3	6.1	5.9	5.7	5.5	5.0	3.9	2.2
95	*****	*****	*****	*****	*****	*****	6.1	6.0	5.8	5.5	5.3	4.9	3.8	2.2
100	*****	*****	*****	*****	*****	*****	6.0	5.8	5.6	5.4	5.2	4.7	3.7	2.1
125	*****	*****	*****	*****	*****	*****	*****	5.2	5.0	4.8	4.6	4.2	3.3	1.9
150	*****	*****	*****	*****	*****	*****	*****	*****	4.6	4.4	4.2	3.9	3.0	1.7
200	*****	*****	*****	*****	*****	*****	*****	*****	*****	3.8	3.7	3.3	2.6	1.5
250	*****	*****	*****	*****	*****	*****	*****	*****	*****	*****	*****	3.0	2.3	1.3
300	*****	*****	*****	*****	*****	*****	*****	*****	*****	*****	*****	*****	2.1	1.2
350	*****	*****	*****	*****	*****	*****	*****	*****	*****	*****	*****	*****	2.0	1.1
400	*****	*****	*****	*****	*****	*****	*****	*****	*****	*****	*****	*****	1.8	1.1
450	*****	*****	*****	*****	*****	*****	*****	*****	*****	*****	*****	*****	*****	1.0
500	*****	*****	*****	*****	*****	*****	*****	*****	*****	*****	*****	*****	*****	0.9

NOTE: FOR CORRECT USAGE OF THESE TABLES PLEASE REFER TO MICRODATA DOCUMENTATION

Survey of Labour and Income Dynamics - 1994

Approximate Sampling Variability Table for P.E.I. - theme 2

NUMERATOR OF PERCENTAGE ('000)	ESTIMATED PERCENTAGE													
	0.1%	1.0%	2.0%	5.0%	10.0%	15.0%	20.0%	25.0%	30.0%	35.0%	40.0%	50.0%	70.0%	90.0%
1	*****	46.9	46.6	45.9	44.7	43.4	42.1	40.8	39.4	38.0	36.5	33.3	25.8	14.9
2	*****	*****	33.0	32.5	31.6	30.7	29.8	28.8	27.9	26.8	25.8	23.5	18.2	10.5
3	*****	*****	*****	26.5	25.8	25.1	24.3	23.5	22.7	21.9	21.1	19.2	14.9	8.6
4	*****	*****	*****	22.9	22.3	21.7	21.1	20.4	19.7	19.0	18.2	16.6	12.9	7.4
5	*****	*****	*****	20.5	20.0	19.4	18.8	18.2	17.6	17.0	16.3	14.9	11.5	6.7
6	*****	*****	*****	18.7	18.2	17.7	17.2	16.6	16.1	15.5	14.9	13.6	10.5	6.1
7	*****	*****	*****	*****	16.9	16.4	15.9	15.4	14.9	14.3	13.8	12.6	9.7	5.6
8	*****	*****	*****	*****	15.8	15.3	14.9	14.4	13.9	13.4	12.9	11.8	9.1	5.3
9	*****	*****	*****	*****	14.9	14.5	14.0	13.6	13.1	12.7	12.2	11.1	8.6	5.0
10	*****	*****	*****	*****	14.1	13.7	13.3	12.9	12.5	12.0	11.5	10.5	8.2	4.7
11	*****	*****	*****	*****	13.5	13.1	12.7	12.3	11.9	11.4	11.0	10.0	7.8	4.5
12	*****	*****	*****	*****	12.9	12.5	12.2	11.8	11.4	11.0	10.5	9.6	7.4	4.3
13	*****	*****	*****	*****	12.4	12.0	11.7	11.3	10.9	10.5	10.1	9.2	7.2	4.1
14	*****	*****	*****	*****	*****	11.6	11.3	10.9	10.5	10.1	9.7	8.9	6.9	4.0
15	*****	*****	*****	*****	*****	11.2	10.9	10.5	10.2	9.8	9.4	8.6	6.7	3.8
16	*****	*****	*****	*****	*****	10.9	10.5	10.2	9.8	9.5	9.1	8.3	6.4	3.7
17	*****	*****	*****	*****	*****	10.5	10.2	9.9	9.6	9.2	8.8	8.1	6.3	3.6
18	*****	*****	*****	*****	*****	10.2	9.9	9.6	9.3	8.9	8.6	7.8	6.1	3.5
19	*****	*****	*****	*****	*****	10.0	9.7	9.4	9.0	8.7	8.4	7.6	5.9	3.4
20	*****	*****	*****	*****	*****	*****	9.4	9.1	8.8	8.5	8.2	7.4	5.8	3.3
21	*****	*****	*****	*****	*****	*****	9.2	8.9	8.6	8.3	8.0	7.3	5.6	3.2
22	*****	*****	*****	*****	*****	*****	9.0	8.7	8.4	8.1	7.8	7.1	5.5	3.2
23	*****	*****	*****	*****	*****	*****	8.8	8.5	8.2	7.9	7.6	6.9	5.4	3.1
24	*****	*****	*****	*****	*****	*****	8.6	8.3	8.0	7.7	7.4	6.8	5.3	3.0
25	*****	*****	*****	*****	*****	*****	8.4	8.2	7.9	7.6	7.3	6.7	5.2	3.0
30	*****	*****	*****	*****	*****	*****	*****	7.4	7.2	6.9	6.7	6.1	4.7	2.7
35	*****	*****	*****	*****	*****	*****	*****	*****	6.7	6.4	6.2	5.6	4.4	2.5
40	*****	*****	*****	*****	*****	*****	*****	*****	*****	6.0	5.8	5.3	4.1	2.4
45	*****	*****	*****	*****	*****	*****	*****	*****	*****	5.7	5.4	5.0	3.8	2.2
50	*****	*****	*****	*****	*****	*****	*****	*****	*****	*****	5.2	4.7	3.6	2.1
55	*****	*****	*****	*****	*****	*****	*****	*****	*****	*****	*****	4.5	3.5	2.0
60	*****	*****	*****	*****	*****	*****	*****	*****	*****	*****	*****	4.3	3.3	1.9
65	*****	*****	*****	*****	*****	*****	*****	*****	*****	*****	*****	4.1	3.2	1.8
70	*****	*****	*****	*****	*****	*****	*****	*****	*****	*****	*****	*****	3.1	1.8
75	*****	*****	*****	*****	*****	*****	*****	*****	*****	*****	*****	*****	3.0	1.7
80	*****	*****	*****	*****	*****	*****	*****	*****	*****	*****	*****	*****	2.9	1.7
85	*****	*****	*****	*****	*****	*****	*****	*****	*****	*****	*****	*****	2.8	1.6
90	*****	*****	*****	*****	*****	*****	*****	*****	*****	*****	*****	*****	2.7	1.6
95	*****	*****	*****	*****	*****	*****	*****	*****	*****	*****	*****	*****	*****	1.5
100	*****	*****	*****	*****	*****	*****	*****	*****	*****	*****	*****	*****	*****	1.5

NOTE: FOR CORRECT USAGE OF THESE TABLES PLEASE REFER TO MICRODATA DOCUMENTATION

1994

Survey of Labour and Income Dynamics - 1994

Approximate Sampling Variability Table for NOVA SCOTIA - theme 2

NUMERATOR OF PERCENTAGE ('000)	ESTIMATED PERCENTAGE													
	0.1%	1.0%	2.0%	5.0%	10.0%	15.0%	20.0%	25.0%	30.0%	35.0%	40.0%	50.0%	70.0%	90.0%
1	*****	99.9	99.4	97.9	95.3	92.6	89.8	87.0	84.0	81.0	77.8	71.0	55.0	31.8
2	*****	70.7	70.3	69.2	67.4	65.5	63.5	61.5	59.4	57.2	55.0	50.2	38.9	22.5
3	*****	57.7	57.4	56.5	55.0	53.5	51.9	50.2	48.5	46.7	44.9	41.0	31.8	18.3
4	*****	50.0	49.7	48.9	47.6	46.3	44.9	43.5	42.0	40.5	38.9	35.5	27.5	15.9
5	*****	44.7	44.5	43.8	42.6	41.4	40.2	38.9	37.6	36.2	34.8	31.8	24.6	14.2
6	*****	40.8	40.6	40.0	38.9	37.8	36.7	35.5	34.3	33.1	31.8	29.0	22.5	13.0
7	*****	37.8	37.6	37.0	36.0	35.0	33.9	32.9	31.8	30.6	29.4	26.8	20.8	12.0
8	*****	35.3	35.1	34.6	33.7	32.7	31.8	30.7	29.7	28.6	27.5	25.1	19.4	11.2
9	*****	33.3	33.1	32.6	31.8	30.9	29.9	29.0	28.0	27.0	25.9	23.7	18.3	10.6
10	*****	*****	31.4	31.0	30.1	29.3	28.4	27.5	26.6	25.6	24.6	22.5	17.4	10.0
11	*****	*****	30.0	29.5	28.7	27.9	27.1	26.2	25.3	24.4	23.5	21.4	16.6	9.6
12	*****	*****	28.7	28.3	27.5	26.7	25.9	25.1	24.3	23.4	22.5	20.5	15.9	9.2
13	*****	*****	27.6	27.1	26.4	25.7	24.9	24.1	23.3	22.5	21.6	19.7	15.3	8.8
14	*****	*****	26.6	26.2	25.5	24.7	24.0	23.2	22.5	21.6	20.8	19.0	14.7	8.5
15	*****	*****	25.7	25.3	24.6	23.9	23.2	22.5	21.7	20.9	20.1	18.3	14.2	8.2
16	*****	*****	24.9	24.5	23.8	23.1	22.5	21.7	21.0	20.2	19.4	17.8	13.8	7.9
17	*****	*****	24.1	23.7	23.1	22.5	21.8	21.1	20.4	19.6	18.9	17.2	13.3	7.7
18	*****	*****	23.4	23.1	22.5	21.8	21.2	20.5	19.8	19.1	18.3	16.7	13.0	7.5
19	*****	*****	*****	22.5	21.9	21.2	20.6	20.0	19.3	18.6	17.8	16.3	12.6	7.3
20	*****	*****	*****	21.9	21.3	20.7	20.1	19.4	18.8	18.1	17.4	15.9	12.3	7.1
21	*****	*****	*****	21.4	20.8	20.2	19.6	19.0	18.3	17.7	17.0	15.5	12.0	6.9
22	*****	*****	*****	20.9	20.3	19.7	19.1	18.5	17.9	17.3	16.6	15.1	11.7	6.8
23	*****	*****	*****	20.4	19.9	19.3	18.7	18.1	17.5	16.9	16.2	14.8	11.5	6.6
24	*****	*****	*****	20.0	19.4	18.9	18.3	17.8	17.1	16.5	15.9	14.5	11.2	6.5
25	*****	*****	*****	19.6	19.1	18.5	18.0	17.4	16.8	16.2	15.6	14.2	11.0	6.4
30	*****	*****	*****	17.9	17.4	16.9	16.4	15.9	15.3	14.8	14.2	13.0	10.0	5.8
35	*****	*****	*****	16.5	16.1	15.6	15.2	14.7	14.2	13.7	13.1	12.0	9.3	5.4
40	*****	*****	*****	15.5	15.1	14.6	14.2	13.8	13.3	12.8	12.3	11.2	8.7	5.0
45	*****	*****	*****	14.6	14.2	13.8	13.4	13.0	12.5	12.1	11.6	10.6	8.2	4.7
50	*****	*****	*****	*****	13.5	13.1	12.7	12.3	11.9	11.4	11.0	10.0	7.8	4.5
55	*****	*****	*****	*****	12.8	12.5	12.1	11.7	11.3	10.9	10.5	9.6	7.4	4.3
60	*****	*****	*****	*****	12.3	12.0	11.6	11.2	10.8	10.5	10.0	9.2	7.1	4.1
65	*****	*****	*****	*****	11.8	11.5	11.1	10.8	10.4	10.0	9.6	8.8	6.8	3.9
70	*****	*****	*****	*****	11.4	11.1	10.7	10.4	10.0	9.7	9.3	8.5	6.6	3.8
75	*****	*****	*****	*****	11.0	10.7	10.4	10.0	9.7	9.3	9.0	8.2	6.4	3.7
80	*****	*****	*****	*****	10.7	10.4	10.0	9.7	9.4	9.1	8.7	7.9	6.1	3.6
85	*****	*****	*****	*****	10.3	10.0	9.7	9.4	9.1	8.8	8.4	7.7	6.0	3.4
90	*****	*****	*****	*****	10.0	9.8	9.5	9.2	8.9	8.5	8.2	7.5	5.8	3.3
95	*****	*****	*****	*****	*****	9.5	9.2	8.9	8.6	8.3	8.0	7.3	5.6	3.3
100	*****	*****	*****	*****	*****	9.3	9.0	8.7	8.4	8.1	7.8	7.1	5.5	3.2
125	*****	*****	*****	*****	*****	8.3	8.0	7.8	7.5	7.2	7.0	6.4	4.9	2.8
150	*****	*****	*****	*****	*****	*****	7.3	7.1	6.9	6.6	6.4	5.8	4.5	2.6
200	*****	*****	*****	*****	*****	*****	*****	6.1	5.9	5.7	5.5	5.0	3.9	2.2
250	*****	*****	*****	*****	*****	*****	*****	*****	5.3	5.1	4.9	4.5	3.5	2.0
300	*****	*****	*****	*****	*****	*****	*****	*****	*****	4.7	4.5	4.1	3.2	1.8
350	*****	*****	*****	*****	*****	*****	*****	*****	*****	*****	4.2	3.8	2.9	1.7
400	*****	*****	*****	*****	*****	*****	*****	*****	*****	*****	*****	3.6	2.8	1.6
450	*****	*****	*****	*****	*****	*****	*****	*****	*****	*****	*****	3.3	2.6	1.5
500	*****	*****	*****	*****	*****	*****	*****	*****	*****	*****	*****	*****	2.5	1.4
750	*****	*****	*****	*****	*****	*****	*****	*****	*****	*****	*****	*****	*****	1.2

NOTE: FOR CORRECT USAGE OF THESE TABLES PLEASE REFER TO MICRODATA DOCUMENTATION

Survey of Labour and Income Dynamics - 1994

Approximate Sampling Variability Table for NEW BRUNSWICK- theme 2

NUMERATOR OF PERCENTAGE ('000)	ESTIMATED PERCENTAGE													
	0.1%	1.0%	2.0%	5.0%	10.0%	15.0%	20.0%	25.0%	30.0%	35.0%	40.0%	50.0%	70.0%	90.0%
1	*****	93.0	92.5	91.1	88.6	86.2	83.6	80.9	78.2	75.3	72.4	66.1	51.2	29.5
2	*****	65.7	65.4	64.4	62.7	60.9	59.1	57.2	55.3	53.3	51.2	46.7	36.2	20.9
3	*****	53.7	53.4	52.6	51.2	49.7	48.3	46.7	45.1	43.5	41.8	38.1	29.5	17.1
4	*****	46.5	46.3	45.5	44.3	43.1	41.8	40.5	39.1	37.7	36.2	33.0	25.6	14.8
5	*****	41.6	41.4	40.7	39.6	38.5	37.4	36.2	35.0	33.7	32.4	29.5	22.9	13.2
6	*****	38.0	37.8	37.2	36.2	35.2	34.1	33.0	31.9	30.8	29.5	27.0	20.9	12.1
7	*****	35.1	35.0	34.4	33.5	32.6	31.6	30.6	29.5	28.5	27.4	25.0	19.3	11.2
8	*****	*****	32.7	32.2	31.3	30.5	29.5	28.6	27.6	26.6	25.6	23.4	18.1	10.4
9	*****	*****	30.8	30.4	29.5	28.7	27.9	27.0	26.1	25.1	24.1	22.0	17.1	9.8
10	*****	*****	29.3	28.8	28.0	27.2	26.4	25.6	24.7	23.8	22.9	20.9	16.2	9.3
11	*****	*****	27.9	27.5	26.7	26.0	25.2	24.4	23.6	22.7	21.8	19.9	15.4	8.9
12	*****	*****	26.7	26.3	25.6	24.9	24.1	23.4	22.6	21.7	20.9	19.1	14.8	8.5
13	*****	*****	25.7	25.3	24.6	23.9	23.2	22.4	21.7	20.9	20.1	18.3	14.2	8.2
14	*****	*****	24.7	24.3	23.7	23.0	22.3	21.6	20.9	20.1	19.3	17.7	13.7	7.9
15	*****	*****	*****	23.5	22.9	22.2	21.6	20.9	20.2	19.5	18.7	17.1	13.2	7.6
16	*****	*****	*****	22.8	22.2	21.5	20.9	20.2	19.5	18.8	18.1	16.5	12.8	7.4
17	*****	*****	*****	22.1	21.5	20.9	20.3	19.6	19.0	18.3	17.6	16.0	12.4	7.2
18	*****	*****	*****	21.5	20.9	20.3	19.7	19.1	18.4	17.8	17.1	15.6	12.1	7.0
19	*****	*****	*****	20.9	20.3	19.8	19.2	18.6	17.9	17.3	16.6	15.2	11.7	6.8
20	*****	*****	*****	20.4	19.8	19.3	18.7	18.1	17.5	16.8	16.2	14.8	11.4	6.6
21	*****	*****	*****	19.9	19.3	18.8	18.2	17.7	17.1	16.4	15.8	14.4	11.2	6.4
22	*****	*****	*****	19.4	18.9	18.4	17.8	17.3	16.7	16.1	15.4	14.1	10.9	6.3
23	*****	*****	*****	19.0	18.5	18.0	17.4	16.9	16.3	15.7	15.1	13.8	10.7	6.2
24	*****	*****	*****	18.6	18.1	17.6	17.1	16.5	16.0	15.4	14.8	13.5	10.4	6.0
25	*****	*****	*****	18.2	17.7	17.2	16.7	16.2	15.6	15.1	14.5	13.2	10.2	5.9
30	*****	*****	*****	16.6	16.2	15.7	15.3	14.8	14.3	13.8	13.2	12.1	9.3	5.4
35	*****	*****	*****	15.4	15.0	14.6	14.1	13.7	13.2	12.7	12.2	11.2	8.7	5.0
40	*****	*****	*****	*****	14.0	13.6	13.2	12.8	12.4	11.9	11.4	10.4	8.1	4.7
45	*****	*****	*****	*****	13.2	12.8	12.5	12.1	11.7	11.2	10.8	9.8	7.6	4.4
50	*****	*****	*****	*****	12.5	12.2	11.8	11.4	11.1	10.7	10.2	9.3	7.2	4.2
55	*****	*****	*****	*****	12.0	11.6	11.3	10.9	10.5	10.2	9.8	8.9	6.9	4.0
60	*****	*****	*****	*****	11.4	11.1	10.8	10.4	10.1	9.7	9.3	8.5	6.6	3.8
65	*****	*****	*****	*****	11.0	10.7	10.4	10.0	9.7	9.3	9.0	8.2	6.3	3.7
70	*****	*****	*****	*****	10.6	10.3	10.0	9.7	9.3	9.0	8.7	7.9	6.1	3.5
75	*****	*****	*****	*****	*****	9.9	9.7	9.3	9.0	8.7	8.4	7.6	5.9	3.4
80	*****	*****	*****	*****	*****	9.6	9.3	9.0	8.7	8.4	8.1	7.4	5.7	3.3
85	*****	*****	*****	*****	*****	9.3	9.1	8.8	8.5	8.2	7.9	7.2	5.6	3.2
90	*****	*****	*****	*****	*****	9.1	8.8	8.5	8.2	7.9	7.6	7.0	5.4	3.1
95	*****	*****	*****	*****	*****	8.8	8.6	8.3	8.0	7.7	7.4	6.8	5.3	3.0
100	*****	*****	*****	*****	*****	8.6	8.4	8.1	7.8	7.5	7.2	6.6	5.1	3.0
125	*****	*****	*****	*****	*****	*****	7.5	7.2	7.0	6.7	6.5	5.9	4.6	2.6
150	*****	*****	*****	*****	*****	*****	*****	6.6	6.4	6.2	5.9	5.4	4.2	2.4
200	*****	*****	*****	*****	*****	*****	*****	*****	5.5	5.3	5.1	4.7	3.6	2.1
250	*****	*****	*****	*****	*****	*****	*****	*****	*****	4.8	4.6	4.2	3.2	1.9
300	*****	*****	*****	*****	*****	*****	*****	*****	*****	*****	*****	3.8	3.0	1.7
350	*****	*****	*****	*****	*****	*****	*****	*****	*****	*****	*****	3.5	2.7	1.6
400	*****	*****	*****	*****	*****	*****	*****	*****	*****	*****	*****	*****	2.6	1.5
450	*****	*****	*****	*****	*****	*****	*****	*****	*****	*****	*****	*****	2.4	1.4
500	*****	*****	*****	*****	*****	*****	*****	*****	*****	*****	*****	*****	2.3	1.3

NOTE: FOR CORRECT USAGE OF THESE TABLES PLEASE REFER TO MICRODATA DOCUMENTATION

1994

Survey of Labour and Income Dynamics - 1994

Approximate Sampling Variability Table for MANITOBA - theme 2

NUMERATOR OF PERCENTAGE ('000)	ESTIMATED PERCENTAGE													
	0.1%	1.0%	2.0%	5.0%	10.0%	15.0%	20.0%	25.0%	30.0%	35.0%	40.0%	50.0%	70.0%	90.0%
1	125.9	125.3	124.7	122.8	119.5	116.1	112.7	109.1	105.4	101.5	97.6	89.1	69.0	39.8
2	*****	88.6	88.2	86.8	84.5	82.1	79.7	77.1	74.5	71.8	69.0	63.0	48.8	28.2
3	*****	72.4	72.0	70.9	69.0	67.0	65.0	63.0	60.8	58.6	56.3	51.4	39.8	23.0
4	*****	62.7	62.3	61.4	59.7	58.1	56.3	54.5	52.7	50.8	48.8	44.5	34.5	19.9
5	*****	56.0	55.8	54.9	53.4	51.9	50.4	48.8	47.1	45.4	43.6	39.8	30.9	17.8
6	*****	51.2	50.9	50.1	48.8	47.4	46.0	44.5	43.0	41.5	39.8	36.4	28.2	16.3
7	*****	47.4	47.1	46.4	45.2	43.9	42.6	41.2	39.8	38.4	36.9	33.7	26.1	15.1
8	*****	44.3	44.1	43.4	42.2	41.1	39.8	38.6	37.3	35.9	34.5	31.5	24.4	14.1
9	*****	41.8	41.6	40.9	39.8	38.7	37.6	36.4	35.1	33.8	32.5	29.7	23.0	13.3
10	*****	39.6	39.4	38.8	37.8	36.7	35.6	34.5	33.3	32.1	30.9	28.2	21.8	12.6
11	*****	*****	37.6	37.0	36.0	35.0	34.0	32.9	31.8	30.6	29.4	26.9	20.8	12.0
12	*****	*****	36.0	35.4	34.5	33.5	32.5	31.5	30.4	29.3	28.2	25.7	19.9	11.5
13	*****	*****	34.6	34.0	33.1	32.2	31.2	30.3	29.2	28.2	27.1	24.7	19.1	11.0
14	*****	*****	33.3	32.8	31.9	31.0	30.1	29.2	28.2	27.1	26.1	23.8	18.4	10.6
15	*****	*****	32.2	31.7	30.9	30.0	29.1	28.2	27.2	26.2	25.2	23.0	17.8	10.3
16	*****	*****	31.2	30.7	29.9	29.0	28.2	27.3	26.3	25.4	24.4	22.3	17.2	10.0
17	*****	*****	30.2	29.8	29.0	28.2	27.3	26.5	25.6	24.6	23.7	21.6	16.7	9.7
18	*****	*****	29.4	28.9	28.2	27.4	26.6	25.7	24.8	23.9	23.0	21.0	16.3	9.4
19	*****	*****	28.6	28.2	27.4	26.6	25.8	25.0	24.2	23.3	22.4	20.4	15.8	9.1
20	*****	*****	27.9	27.5	26.7	26.0	25.2	24.4	23.6	22.7	21.8	19.9	15.4	8.9
21	*****	*****	27.2	26.8	26.1	25.3	24.6	23.8	23.0	22.2	21.3	19.4	15.1	8.7
22	*****	*****	*****	26.2	25.5	24.8	24.0	23.3	22.5	21.6	20.8	19.0	14.7	8.5
23	*****	*****	*****	25.6	24.9	24.2	23.5	22.7	22.0	21.2	20.3	18.6	14.4	8.3
24	*****	*****	*****	25.1	24.4	23.7	23.0	22.3	21.5	20.7	19.9	18.2	14.1	8.1
25	*****	*****	*****	24.6	23.9	23.2	22.5	21.8	21.1	20.3	19.5	17.8	13.8	8.0
30	*****	*****	*****	22.4	21.8	21.2	20.6	19.9	19.2	18.5	17.8	16.3	12.6	7.3
35	*****	*****	*****	20.8	20.2	19.6	19.0	18.4	17.8	17.2	16.5	15.1	11.7	6.7
40	*****	*****	*****	19.4	18.9	18.4	17.8	17.2	16.7	16.1	15.4	14.1	10.9	6.3
45	*****	*****	*****	18.3	17.8	17.3	16.8	16.3	15.7	15.1	14.5	13.3	10.3	5.9
50	*****	*****	*****	17.4	16.9	16.4	15.9	15.4	14.9	14.4	13.8	12.6	9.8	5.6
55	*****	*****	*****	*****	16.1	15.7	15.2	14.7	14.2	13.7	13.2	12.0	9.3	5.4
60	*****	*****	*****	*****	15.4	15.0	14.5	14.1	13.6	13.1	12.6	11.5	8.9	5.1
65	*****	*****	*****	*****	14.8	14.4	14.0	13.5	13.1	12.6	12.1	11.0	8.6	4.9
70	*****	*****	*****	*****	14.3	13.9	13.5	13.0	12.6	12.1	11.7	10.6	8.2	4.8
75	*****	*****	*****	*****	13.8	13.4	13.0	12.6	12.2	11.7	11.3	10.3	8.0	4.6
80	*****	*****	*****	*****	13.4	13.0	12.6	12.2	11.8	11.4	10.9	10.0	7.7	4.5
85	*****	*****	*****	*****	13.0	12.6	12.2	11.8	11.4	11.0	10.6	9.7	7.5	4.3
90	*****	*****	*****	*****	12.6	12.2	11.9	11.5	11.1	10.7	10.3	9.4	7.3	4.2
95	*****	*****	*****	*****	12.3	11.9	11.6	11.2	10.8	10.4	10.0	9.1	7.1	4.1
100	*****	*****	*****	*****	11.9	11.6	11.3	10.9	10.5	10.2	9.8	8.9	6.9	4.0
125	*****	*****	*****	*****	10.4	10.1	9.8	9.4	9.1	8.7	8.0	6.2	3.6	
150	*****	*****	*****	*****	9.5	9.2	8.9	8.6	8.3	8.0	7.3	5.6	3.3	
200	*****	*****	*****	*****	*****	8.0	7.7	7.5	7.2	6.9	6.3	4.9	2.8	
250	*****	*****	*****	*****	*****	*****	6.9	6.7	6.4	6.2	5.6	4.4	2.5	
300	*****	*****	*****	*****	*****	*****	*****	6.1	5.9	5.6	5.1	4.0	2.3	
350	*****	*****	*****	*****	*****	*****	*****	*****	5.4	5.2	4.8	3.7	2.1	
400	*****	*****	*****	*****	*****	*****	*****	*****	*****	4.9	4.5	3.4	2.0	
450	*****	*****	*****	*****	*****	*****	*****	*****	*****	*****	4.2	3.3	1.9	
500	*****	*****	*****	*****	*****	*****	*****	*****	*****	*****	4.0	3.1	1.8	
750	*****	*****	*****	*****	*****	*****	*****	*****	*****	*****	*****	*****	*****	1.5

NOTE: FOR CORRECT USAGE OF THESE TABLES PLEASE REFER TO MICRODATA DOCUMENTATION

Survey of Labour and Income Dynamics - 1994

Approximate Sampling Variability Table for SASKATCHEWAN - theme 2

NUMERATOR OF PERCENTAGE ('000)	ESTIMATED PERCENTAGE													
	0.1%	1.0%	2.0%	5.0%	10.0%	15.0%	20.0%	25.0%	30.0%	35.0%	40.0%	50.0%	70.0%	90.0%
1	*****	79.1	78.7	77.5	75.4	73.3	71.1	68.8	66.5	64.1	61.6	56.2	43.5	25.1
2	*****	55.9	55.6	54.8	53.3	51.8	50.3	48.7	47.0	45.3	43.5	39.7	30.8	17.8
3	*****	45.7	45.4	44.7	43.5	42.3	41.0	39.7	38.4	37.0	35.5	32.5	25.1	14.5
4	*****	39.5	39.3	38.7	37.7	36.6	35.5	34.4	33.3	32.0	30.8	28.1	21.8	12.6
5	*****	35.4	35.2	34.6	33.7	32.8	31.8	30.8	29.7	28.7	27.5	25.1	19.5	11.2
6	*****	32.3	32.1	31.6	30.8	29.9	29.0	28.1	27.1	26.2	25.1	22.9	17.8	10.3
7	*****	29.9	29.7	29.3	28.5	27.7	26.9	26.0	25.1	24.2	23.3	21.2	16.5	9.5
8	*****	28.0	27.8	27.4	26.7	25.9	25.1	24.3	23.5	22.7	21.8	19.9	15.4	8.9
9	*****	26.4	26.2	25.8	25.1	24.4	23.7	22.9	22.2	21.4	20.5	18.7	14.5	8.4
10	*****	*****	24.9	24.5	23.8	23.2	22.5	21.8	21.0	20.3	19.5	17.8	13.8	7.9
11	*****	*****	23.7	23.4	22.7	22.1	21.4	20.8	20.1	19.3	18.6	16.9	13.1	7.6
12	*****	*****	22.7	22.4	21.8	21.2	20.5	19.9	19.2	18.5	17.8	16.2	12.6	7.3
13	*****	*****	21.8	21.5	20.9	20.3	19.7	19.1	18.4	17.8	17.1	15.6	12.1	7.0
14	*****	*****	21.0	20.7	20.2	19.6	19.0	18.4	17.8	17.1	16.5	15.0	11.6	6.7
15	*****	*****	20.3	20.0	19.5	18.9	18.4	17.8	17.2	16.5	15.9	14.5	11.2	6.5
16	*****	*****	19.7	19.4	18.9	18.3	17.8	17.2	16.6	16.0	15.4	14.1	10.9	6.3
17	*****	*****	19.1	18.8	18.3	17.8	17.2	16.7	16.1	15.5	14.9	13.6	10.6	6.1
18	*****	*****	18.5	18.3	17.8	17.3	16.8	16.2	15.7	15.1	14.5	13.2	10.3	5.9
19	*****	*****	18.1	17.8	17.3	16.8	16.3	15.8	15.3	14.7	14.1	12.9	10.0	5.8
20	*****	*****	*****	17.3	16.9	16.4	15.9	15.4	14.9	14.3	13.8	12.6	9.7	5.6
21	*****	*****	*****	16.9	16.5	16.0	15.5	15.0	14.5	14.0	13.4	12.3	9.5	5.5
22	*****	*****	*****	16.5	16.1	15.6	15.2	14.7	14.2	13.7	13.1	12.0	9.3	5.4
23	*****	*****	*****	16.2	15.7	15.3	14.8	14.4	13.9	13.4	12.8	11.7	9.1	5.2
24	*****	*****	*****	15.8	15.4	15.0	14.5	14.1	13.6	13.1	12.6	11.5	8.9	5.1
25	*****	*****	*****	15.5	15.1	14.7	14.2	13.8	13.3	12.8	12.3	11.2	8.7	5.0
30	*****	*****	*****	14.1	13.8	13.4	13.0	12.6	12.1	11.7	11.2	10.3	7.9	4.6
35	*****	*****	*****	13.1	12.7	12.4	12.0	11.6	11.2	10.8	10.4	9.5	7.4	4.2
40	*****	*****	*****	12.2	11.9	11.6	11.2	10.9	10.5	10.1	9.7	8.9	6.9	4.0
45	*****	*****	*****	11.5	11.2	10.9	10.6	10.3	9.9	9.6	9.2	8.4	6.5	3.7
50	*****	*****	*****	*****	10.7	10.4	10.1	9.7	9.4	9.1	8.7	7.9	6.2	3.6
55	*****	*****	*****	*****	10.2	9.9	9.6	9.3	9.0	8.6	8.3	7.6	5.9	3.4
60	*****	*****	*****	*****	9.7	9.5	9.2	8.9	8.6	8.3	7.9	7.3	5.6	3.2
65	*****	*****	*****	*****	9.4	9.1	8.8	8.5	8.2	7.9	7.6	7.0	5.4	3.1
70	*****	*****	*****	*****	9.0	8.8	8.5	8.2	7.9	7.7	7.4	6.7	5.2	3.0
75	*****	*****	*****	*****	8.7	8.5	8.2	7.9	7.7	7.4	7.1	6.5	5.0	2.9
80	*****	*****	*****	*****	8.4	8.2	7.9	7.7	7.4	7.2	6.9	6.3	4.9	2.8
85	*****	*****	*****	*****	8.2	7.9	7.7	7.5	7.2	7.0	6.7	6.1	4.7	2.7
90	*****	*****	*****	*****	7.9	7.7	7.5	7.3	7.0	6.8	6.5	5.9	4.6	2.6
95	*****	*****	*****	*****	7.7	7.5	7.3	7.1	6.8	6.6	6.3	5.8	4.5	2.6
100	*****	*****	*****	*****	7.3	7.1	6.9	6.7	6.4	6.2	5.6	4.4	2.5	
125	*****	*****	*****	*****	6.6	6.4	6.2	5.9	5.7	5.5	5.0	3.9	2.2	
150	*****	*****	*****	*****	*****	5.8	5.6	5.4	5.2	5.0	4.6	3.6	2.1	
200	*****	*****	*****	*****	*****	*****	4.9	4.7	4.5	4.4	4.0	3.1	1.8	
250	*****	*****	*****	*****	*****	*****	*****	4.2	4.1	3.9	3.6	2.8	1.6	
300	*****	*****	*****	*****	*****	*****	*****	*****	3.7	3.6	3.2	2.5	1.5	
350	*****	*****	*****	*****	*****	*****	*****	*****	*****	3.3	3.0	2.3	1.3	
400	*****	*****	*****	*****	*****	*****	*****	*****	*****	*****	2.8	2.2	1.3	
450	*****	*****	*****	*****	*****	*****	*****	*****	*****	*****	2.6	2.1	1.2	
500	*****	*****	*****	*****	*****	*****	*****	*****	*****	*****	*****	1.9	1.1	
750	*****	*****	*****	*****	*****	*****	*****	*****	*****	*****	*****	*****	*****	0.9

NOTE: FOR CORRECT USAGE OF THESE TABLES PLEASE REFER TO MICRODATA DOCUMENTATION

1994

Survey of Labour and Income Dynamics - 1994

Approximate Sampling Variability Table for ALBERTA - theme 2

NUMERATOR OF PERCENTAGE ('000)	ESTIMATED PERCENTAGE													
	0.1%	1.0%	2.0%	5.0%	10.0%	15.0%	20.0%	25.0%	30.0%	35.0%	40.0%	50.0%	70.0%	90.0%
1	165.9	165.2	164.4	161.8	157.5	153.1	148.5	143.8	138.9	133.9	128.6	117.4	90.9	52.5
2	117.3	116.8	116.2	114.4	111.4	108.2	105.0	101.7	98.2	94.7	90.9	83.0	64.3	37.1
3	*****	95.4	94.9	93.4	90.9	88.4	85.7	83.0	80.2	77.3	74.3	67.8	52.5	30.3
4	*****	82.6	82.2	80.9	78.8	76.5	74.3	71.9	69.5	66.9	64.3	58.7	45.5	26.3
5	*****	73.9	73.5	72.4	70.4	68.5	66.4	64.3	62.1	59.9	57.5	52.5	40.7	23.5
6	*****	67.4	67.1	66.1	64.3	62.5	60.6	58.7	56.7	54.6	52.5	47.9	37.1	21.4
7	*****	62.4	62.1	61.2	59.5	57.9	56.1	54.3	52.5	50.6	48.6	44.4	34.4	19.8
8	*****	58.4	58.1	57.2	55.7	54.1	52.5	50.8	49.1	47.3	45.5	41.5	32.2	18.6
9	*****	55.1	54.8	53.9	52.5	51.0	49.5	47.9	46.3	44.6	42.9	39.1	30.3	17.5
10	*****	52.2	52.0	51.2	49.8	48.4	47.0	45.5	43.9	42.3	40.7	37.1	28.8	16.6
11	*****	49.8	49.6	48.8	47.5	46.2	44.8	43.4	41.9	40.4	38.8	35.4	27.4	15.8
12	*****	47.7	47.4	46.7	45.5	44.2	42.9	41.5	40.1	38.6	37.1	33.9	26.3	15.2
13	*****	45.8	45.6	44.9	43.7	42.5	41.2	39.9	38.5	37.1	35.7	32.6	25.2	14.6
14	*****	44.2	43.9	43.3	42.1	40.9	39.7	38.4	37.1	35.8	34.4	31.4	24.3	14.0
15	*****	42.7	42.4	41.8	40.7	39.5	38.3	37.1	35.9	34.6	33.2	30.3	23.5	13.6
16	*****	41.3	41.1	40.5	39.4	38.3	37.1	35.9	34.7	33.5	32.2	29.4	22.7	13.1
17	*****	40.1	39.9	39.2	38.2	37.1	36.0	34.9	33.7	32.5	31.2	28.5	22.1	12.7
18	*****	38.9	38.7	38.1	37.1	36.1	35.0	33.9	32.7	31.6	30.3	27.7	21.4	12.4
19	*****	37.9	37.7	37.1	36.1	35.1	34.1	33.0	31.9	30.7	29.5	26.9	20.9	12.0
20	*****	36.9	36.8	36.2	35.2	34.2	33.2	32.2	31.1	29.9	28.8	26.3	20.3	11.7
21	*****	36.0	35.9	35.3	34.4	33.4	32.4	31.4	30.3	29.2	28.1	25.6	19.8	11.5
22	*****	35.2	35.0	34.5	33.6	32.6	31.7	30.7	29.6	28.5	27.4	25.0	19.4	11.2
23	*****	34.4	34.3	33.7	32.8	31.9	31.0	30.0	29.0	27.9	26.8	24.5	19.0	10.9
24	*****	33.7	33.6	33.0	32.2	31.2	30.3	29.4	28.4	27.3	26.3	24.0	18.6	10.7
25	*****	33.0	32.9	32.4	31.5	30.6	29.7	28.8	27.8	26.8	25.7	23.5	18.2	10.5
30	*****	*****	30.0	29.5	28.8	27.9	27.1	26.3	25.4	24.4	23.5	21.4	16.6	9.6
35	*****	*****	27.8	27.4	26.6	25.9	25.1	24.3	23.5	22.6	21.7	19.8	15.4	8.9
40	*****	*****	26.0	25.6	24.9	24.2	23.5	22.7	22.0	21.2	20.3	18.6	14.4	8.3
45	*****	*****	24.5	24.1	23.5	22.8	22.1	21.4	20.7	20.0	19.2	17.5	13.6	7.8
50	*****	*****	23.2	22.9	22.3	21.6	21.0	20.3	19.6	18.9	18.2	16.6	12.9	7.4
55	*****	*****	*****	21.8	21.2	20.6	20.0	19.4	18.7	18.0	17.3	15.8	12.3	7.1
60	*****	*****	*****	20.9	20.3	19.8	19.2	18.6	17.9	17.3	16.6	15.2	11.7	6.8
65	*****	*****	*****	20.1	19.5	19.0	18.4	17.8	17.2	16.6	16.0	14.6	11.3	6.5
70	*****	*****	*****	19.3	18.8	18.3	17.7	17.2	16.6	16.0	15.4	14.0	10.9	6.3
75	*****	*****	*****	18.7	18.2	17.7	17.1	16.6	16.0	15.5	14.9	13.6	10.5	6.1
80	*****	*****	*****	18.1	17.6	17.1	16.6	16.1	15.5	15.0	14.4	13.1	10.2	5.9
85	*****	*****	*****	17.6	17.1	16.6	16.1	15.6	15.1	14.5	13.9	12.7	9.9	5.7
90	*****	*****	*****	17.1	16.6	16.1	15.7	15.2	14.6	14.1	13.6	12.4	9.6	5.5
95	*****	*****	*****	16.6	16.2	15.7	15.2	14.8	14.3	13.7	13.2	12.0	9.3	5.4
100	*****	*****	*****	16.2	15.8	15.3	14.9	14.4	13.9	13.4	12.9	11.7	9.1	5.3
125	*****	*****	*****	14.5	14.1	13.7	13.3	12.9	12.4	12.0	11.5	10.5	8.1	4.7
150	*****	*****	*****	*****	12.9	12.5	12.1	11.7	11.3	10.9	10.5	9.6	7.4	4.3
200	*****	*****	*****	*****	11.1	10.8	10.5	10.2	9.8	9.5	9.1	8.3	6.4	3.7
250	*****	*****	*****	*****	10.0	9.7	9.4	9.1	8.8	8.5	8.1	7.4	5.8	3.3
300	*****	*****	*****	*****	*****	8.8	8.6	8.3	8.0	7.7	7.4	6.8	5.3	3.0
350	*****	*****	*****	*****	*****	8.2	7.9	7.7	7.4	7.2	6.9	6.3	4.9	2.8
400	*****	*****	*****	*****	*****	*****	7.4	7.2	6.9	6.7	6.4	5.9	4.5	2.6
450	*****	*****	*****	*****	*****	*****	7.0	6.8	6.5	6.3	6.1	5.5	4.3	2.5
500	*****	*****	*****	*****	*****	*****	6.6	6.4	6.2	6.0	5.8	5.3	4.1	2.3
750	*****	*****	*****	*****	*****	*****	*****	5.1	4.9	4.7	4.3	3.3	1.9	1.9
1000	*****	*****	*****	*****	*****	*****	*****	*****	*****	*****	4.1	3.7	2.9	1.7
1500	*****	*****	*****	*****	*****	*****	*****	*****	*****	*****	*****	*****	2.3	1.4
2000	*****	*****	*****	*****	*****	*****	*****	*****	*****	*****	*****	*****	*****	1.2

NOTE: FOR CORRECT USAGE OF THESE TABLES PLEASE REFER TO MICRODATA DOCUMENTATION

Survey of Labour and Income Dynamics - 1994

Approximate Sampling Variability Table for B.C. - theme 2

NUMERATOR OF PERCENTAGE ('000)	ESTIMATED PERCENTAGE													
	0.1%	1.0%	2.0%	5.0%	10.0%	15.0%	20.0%	25.0%	30.0%	35.0%	40.0%	50.0%	70.0%	90.0%
1	226.7	225.7	224.6	221.1	215.2	209.2	202.9	196.5	189.8	182.9	175.7	160.4	124.3	71.7
2	160.3	159.6	158.8	156.4	152.2	147.9	143.5	138.9	134.2	129.3	124.3	113.4	87.9	50.7
3	130.9	130.3	129.7	127.7	124.3	120.8	117.2	113.4	109.6	105.6	101.5	92.6	71.7	41.4
4	*****	112.9	112.3	110.6	107.6	104.6	101.5	98.2	94.9	91.5	87.9	80.2	62.1	35.9
5	*****	100.9	100.4	98.9	96.2	93.5	90.7	87.9	84.9	81.8	78.6	71.7	55.6	32.1
6	*****	92.2	91.7	90.3	87.9	85.4	82.8	80.2	77.5	74.7	71.7	65.5	50.7	29.3
7	*****	85.3	84.9	83.6	81.3	79.1	76.7	74.3	71.7	69.1	66.4	60.6	47.0	27.1
8	*****	79.8	79.4	78.2	76.1	73.9	71.7	69.5	67.1	64.7	62.1	56.7	43.9	25.4
9	*****	75.2	74.9	73.7	71.7	69.7	67.6	65.5	63.3	61.0	58.6	53.5	41.4	23.9
10	*****	71.4	71.0	69.9	68.1	66.1	64.2	62.1	60.0	57.8	55.6	50.7	39.3	22.7
11	*****	68.1	67.7	66.7	64.9	63.1	61.2	59.2	57.2	55.1	53.0	48.4	37.5	21.6
12	*****	65.2	64.8	63.8	62.1	60.4	58.6	56.7	54.8	52.8	50.7	46.3	35.9	20.7
13	*****	62.6	62.3	61.3	59.7	58.0	56.3	54.5	52.6	50.7	48.7	44.5	34.5	19.9
14	*****	60.3	60.0	59.1	57.5	55.9	54.2	52.5	50.7	48.9	47.0	42.9	33.2	19.2
15	*****	58.3	58.0	57.1	55.6	54.0	52.4	50.7	49.0	47.2	45.4	41.4	32.1	18.5
16	*****	56.4	56.1	55.3	53.8	52.3	50.7	49.1	47.5	45.7	43.9	40.1	31.1	17.9
17	*****	54.7	54.5	53.6	52.2	50.7	49.2	47.7	46.0	44.4	42.6	38.9	30.1	17.4
18	*****	53.2	52.9	52.1	50.7	49.3	47.8	46.3	44.7	43.1	41.4	37.8	29.3	16.9
19	*****	51.8	51.5	50.7	49.4	48.0	46.6	45.1	43.5	42.0	40.3	36.8	28.5	16.5
20	*****	50.5	50.2	49.4	48.1	46.8	45.4	43.9	42.4	40.9	39.3	35.9	27.8	16.0
21	*****	49.3	49.0	48.3	47.0	45.6	44.3	42.9	41.4	39.9	38.3	35.0	27.1	15.7
22	*****	48.1	47.9	47.1	45.9	44.6	43.3	41.9	40.5	39.0	37.5	34.2	26.5	15.3
23	*****	47.1	46.8	46.1	44.9	43.6	42.3	41.0	39.6	38.1	36.6	33.4	25.9	15.0
24	*****	46.1	45.8	45.1	43.9	42.7	41.4	40.1	38.7	37.3	35.9	32.7	25.4	14.6
25	*****	45.1	44.9	44.2	43.0	41.8	40.6	39.3	38.0	36.6	35.1	32.1	24.9	14.3
30	*****	41.2	41.0	40.4	39.3	38.2	37.0	35.9	34.7	33.4	32.1	29.3	22.7	13.1
35	*****	38.2	38.0	37.4	36.4	35.4	34.3	33.2	32.1	30.9	29.7	27.1	21.0	12.1
40	*****	*****	35.5	35.0	34.0	33.1	32.1	31.1	30.0	28.9	27.8	25.4	19.6	11.3
45	*****	*****	33.5	33.0	32.1	31.2	30.2	29.3	28.3	27.3	26.2	23.9	18.5	10.7
50	*****	*****	31.8	31.3	30.4	29.6	28.7	27.8	26.8	25.9	24.9	22.7	17.6	10.1
55	*****	*****	30.3	29.8	29.0	28.2	27.4	26.5	25.6	24.7	23.7	21.6	16.8	9.7
60	*****	*****	29.0	28.5	27.8	27.0	26.2	25.4	24.5	23.6	22.7	20.7	16.0	9.3
65	*****	*****	27.9	27.4	26.7	25.9	25.2	24.4	23.5	22.7	21.8	19.9	15.4	8.9
70	*****	*****	26.8	26.4	25.7	25.0	24.3	23.5	22.7	21.9	21.0	19.2	14.9	8.6
75	*****	*****	*****	25.5	24.9	24.2	23.4	22.7	21.9	21.1	20.3	18.5	14.3	8.3
80	*****	*****	*****	24.7	24.1	23.4	22.7	22.0	21.2	20.4	19.6	17.9	13.9	8.0
85	*****	*****	*****	24.0	23.3	22.7	22.0	21.3	20.6	19.8	19.1	17.4	13.5	7.8
90	*****	*****	*****	23.3	22.7	22.0	21.4	20.7	20.0	19.3	18.5	16.9	13.1	7.6
95	*****	*****	*****	22.7	22.1	21.5	20.8	20.2	19.5	18.8	18.0	16.5	12.7	7.4
100	*****	*****	*****	22.1	21.5	20.9	20.3	19.6	19.0	18.3	17.6	16.0	12.4	7.2
125	*****	*****	*****	19.8	19.2	18.7	18.1	17.6	17.0	16.4	15.7	14.3	11.1	6.4
150	*****	*****	*****	18.1	17.6	17.1	16.6	16.0	15.5	14.9	14.3	13.1	10.1	5.9
200	*****	*****	*****	*****	15.2	14.8	14.3	13.9	13.4	12.9	12.4	11.3	8.8	5.1
250	*****	*****	*****	*****	13.6	13.2	12.8	12.4	12.0	11.6	11.1	10.1	7.9	4.5
300	*****	*****	*****	*****	12.4	12.1	11.7	11.3	11.0	10.6	10.1	9.3	7.2	4.1
350	*****	*****	*****	*****	11.5	11.2	10.8	10.5	10.1	9.8	9.4	8.6	6.6	3.8
400	*****	*****	*****	*****	*****	10.5	10.1	9.8	9.5	9.1	8.8	8.0	6.2	3.6
450	*****	*****	*****	*****	*****	9.9	9.6	9.3	8.9	8.6	8.3	7.6	5.9	3.4
500	*****	*****	*****	*****	*****	9.4	9.1	8.8	8.5	8.2	7.9	7.2	5.6	3.2
750	*****	*****	*****	*****	*****	*****	7.2	6.9	6.7	6.4	6.1	5.9	4.5	2.6
1000	*****	*****	*****	*****	*****	*****	*****	6.0	5.8	5.6	5.1	3.9	2.3	
1500	*****	*****	*****	*****	*****	*****	*****	*****	*****	*****	*****	4.1	3.2	1.9
2000	*****	*****	*****	*****	*****	*****	*****	*****	*****	*****	*****	*****	2.8	1.6
3000	*****	*****	*****	*****	*****	*****	*****	*****	*****	*****	*****	*****	*****	1.3

NOTE: FOR CORRECT USAGE OF THESE TABLES PLEASE REFER TO MICRODATA DOCUMENTATION

Survey of Labour and Income Dynamics - 1994

Approximate Sampling Variability Table for NEWFOUNDLAND - theme 7

NUMERATOR OF PERCENTAGE ('000)	ESTIMATED PERCENTAGE													
	0.1%	1.0%	2.0%	5.0%	10.0%	15.0%	20.0%	25.0%	30.0%	35.0%	40.0%	50.0%	70.0%	90.0%
1	*****	56.7	56.4	55.5	54.0	52.5	50.9	49.3	47.6	45.9	44.1	40.3	31.2	18.0
2	*****	40.1	39.9	39.2	38.2	37.1	36.0	34.9	33.7	32.5	31.2	28.5	22.1	12.7
3	*****	32.7	32.5	32.0	31.2	30.3	29.4	28.5	27.5	26.5	25.5	23.2	18.0	10.4
4	*****	28.3	28.2	27.7	27.0	26.2	25.5	24.7	23.8	23.0	22.1	20.1	15.6	9.0
5	*****	25.3	25.2	24.8	24.2	23.5	22.8	22.1	21.3	20.5	19.7	18.0	13.9	8.1
6	*****	*****	23.0	22.7	22.1	21.4	20.8	20.1	19.4	18.7	18.0	16.4	12.7	7.4
7	*****	*****	21.3	21.0	20.4	19.8	19.2	18.6	18.0	17.3	16.7	15.2	11.8	6.8
8	*****	*****	19.9	19.6	19.1	18.6	18.0	17.4	16.8	16.2	15.6	14.2	11.0	6.4
9	*****	*****	18.8	18.5	18.0	17.5	17.0	16.4	15.9	15.3	14.7	13.4	10.4	6.0
10	*****	*****	17.8	17.5	17.1	16.6	16.1	15.6	15.1	14.5	13.9	12.7	9.9	5.7
11	*****	*****	17.0	16.7	16.3	15.8	15.4	14.9	14.4	13.8	13.3	12.1	9.4	5.4
12	*****	*****	*****	16.0	15.6	15.2	14.7	14.2	13.8	13.3	12.7	11.6	9.0	5.2
13	*****	*****	*****	15.4	15.0	14.6	14.1	13.7	13.2	12.7	12.2	11.2	8.6	5.0
14	*****	*****	*****	14.8	14.4	14.0	13.6	13.2	12.7	12.3	11.8	10.8	8.3	4.8
15	*****	*****	*****	14.3	13.9	13.6	13.1	12.7	12.3	11.9	11.4	10.4	8.1	4.6
16	*****	*****	*****	13.9	13.5	13.1	12.7	12.3	11.9	11.5	11.0	10.1	7.8	4.5
17	*****	*****	*****	13.5	13.1	12.7	12.4	12.0	11.6	11.1	10.7	9.8	7.6	4.4
18	*****	*****	*****	13.1	12.7	12.4	12.0	11.6	11.2	10.8	10.4	9.5	7.4	4.2
19	*****	*****	*****	12.7	12.4	12.0	11.7	11.3	10.9	10.5	10.1	9.2	7.2	4.1
20	*****	*****	*****	12.4	12.1	11.7	11.4	11.0	10.7	10.3	9.9	9.0	7.0	4.0
21	*****	*****	*****	12.1	11.8	11.5	11.1	10.8	10.4	10.0	9.6	8.8	6.8	3.9
22	*****	*****	*****	11.8	11.5	11.2	10.9	10.5	10.2	9.8	9.4	8.6	6.6	3.8
23	*****	*****	*****	11.6	11.3	10.9	10.6	10.3	9.9	9.6	9.2	8.4	6.5	3.8
24	*****	*****	*****	11.3	11.0	10.7	10.4	10.1	9.7	9.4	9.0	8.2	6.4	3.7
25	*****	*****	*****	11.1	10.8	10.5	10.2	9.9	9.5	9.2	8.8	8.1	6.2	3.6
30	*****	*****	*****	*****	9.9	9.6	9.3	9.0	8.7	8.4	8.1	7.4	5.7	3.3
35	*****	*****	*****	*****	9.1	8.9	8.6	8.3	8.1	7.8	7.5	6.8	5.3	3.0
40	*****	*****	*****	*****	8.5	8.3	8.1	7.8	7.5	7.3	7.0	6.4	4.9	2.8
45	*****	*****	*****	*****	8.1	7.8	7.6	7.4	7.1	6.8	6.6	6.0	4.6	2.7
50	*****	*****	*****	*****	7.6	7.4	7.2	7.0	6.7	6.5	6.2	5.7	4.4	2.5
55	*****	*****	*****	*****	7.3	7.1	6.9	6.6	6.4	6.2	5.9	5.4	4.2	2.4
60	*****	*****	*****	*****	*****	6.8	6.6	6.4	6.1	5.9	5.7	5.2	4.0	2.3
65	*****	*****	*****	*****	*****	6.5	6.3	6.1	5.9	5.7	5.5	5.0	3.9	2.2
70	*****	*****	*****	*****	*****	6.3	6.1	5.9	5.7	5.5	5.3	4.8	3.7	2.2
75	*****	*****	*****	*****	*****	6.1	5.9	5.7	5.5	5.3	5.1	4.6	3.6	2.1
80	*****	*****	*****	*****	*****	5.9	5.7	5.5	5.3	5.1	4.9	4.5	3.5	2.0
85	*****	*****	*****	*****	*****	5.7	5.5	5.3	5.2	5.0	4.8	4.4	3.4	2.0
90	*****	*****	*****	*****	*****	*****	5.4	5.2	5.0	4.8	4.6	4.2	3.3	1.9
95	*****	*****	*****	*****	*****	*****	5.2	5.1	4.9	4.7	4.5	4.1	3.2	1.8
100	*****	*****	*****	*****	*****	*****	5.1	4.9	4.8	4.6	4.4	4.0	3.1	1.8
125	*****	*****	*****	*****	*****	*****	*****	4.4	4.3	4.1	3.9	3.6	2.8	1.6
150	*****	*****	*****	*****	*****	*****	*****	*****	3.9	3.7	3.6	3.3	2.5	1.5
200	*****	*****	*****	*****	*****	*****	*****	*****	*****	3.2	3.1	2.8	2.2	1.3
250	*****	*****	*****	*****	*****	*****	*****	*****	*****	*****	*****	2.5	2.0	1.1
300	*****	*****	*****	*****	*****	*****	*****	*****	*****	*****	*****	*****	1.8	1.0
350	*****	*****	*****	*****	*****	*****	*****	*****	*****	*****	*****	*****	1.7	1.0
400	*****	*****	*****	*****	*****	*****	*****	*****	*****	*****	*****	*****	1.6	0.9
450	*****	*****	*****	*****	*****	*****	*****	*****	*****	*****	*****	*****	*****	0.8
500	*****	*****	*****	*****	*****	*****	*****	*****	*****	*****	*****	*****	*****	0.8

NOTE: FOR CORRECT USAGE OF THESE TABLES PLEASE REFER TO MICRODATA DOCUMENTATION

1994

Survey of Labour and Income Dynamics - 1994

Approximate Sampling Variability Table for P.E.I. - theme 7

NUMERATOR OF PERCENTAGE ('000)	ESTIMATED PERCENTAGE													
	0.1%	1.0%	2.0%	5.0%	10.0%	15.0%	20.0%	25.0%	30.0%	35.0%	40.0%	50.0%	70.0%	90.0%
1	*****	46.9	46.6	45.9	44.7	43.4	42.1	40.8	39.4	38.0	36.5	33.3	25.8	14.9
2	*****	*****	33.0	32.5	31.6	30.7	29.8	28.8	27.9	26.8	25.8	23.5	18.2	10.5
3	*****	*****	*****	26.5	25.8	25.1	24.3	23.5	22.7	21.9	21.1	19.2	14.9	8.6
4	*****	*****	*****	22.9	22.3	21.7	21.1	20.4	19.7	19.0	18.2	16.6	12.9	7.4
5	*****	*****	*****	20.5	20.0	19.4	18.8	18.2	17.6	17.0	16.3	14.9	11.5	6.7
6	*****	*****	*****	18.7	18.2	17.7	17.2	16.6	16.1	15.5	14.9	13.6	10.5	6.1
7	*****	*****	*****	*****	16.9	16.4	15.9	15.4	14.9	14.3	13.8	12.6	9.7	5.6
8	*****	*****	*****	*****	15.8	15.3	14.9	14.4	13.9	13.4	12.9	11.8	9.1	5.3
9	*****	*****	*****	*****	14.9	14.5	14.0	13.6	13.1	12.7	12.2	11.1	8.6	5.0
10	*****	*****	*****	*****	14.1	13.7	13.3	12.9	12.5	12.0	11.5	10.5	8.2	4.7
11	*****	*****	*****	*****	13.5	13.1	12.7	12.3	11.9	11.4	11.0	10.0	7.8	4.5
12	*****	*****	*****	*****	12.9	12.5	12.2	11.8	11.4	11.0	10.5	9.6	7.4	4.3
13	*****	*****	*****	*****	12.4	12.0	11.7	11.3	10.9	10.5	10.1	9.2	7.2	4.1
14	*****	*****	*****	*****	*****	11.6	11.3	10.9	10.5	10.1	9.7	8.9	6.9	4.0
15	*****	*****	*****	*****	*****	11.2	10.9	10.5	10.2	9.8	9.4	8.6	6.7	3.8
16	*****	*****	*****	*****	*****	10.9	10.5	10.2	9.8	9.5	9.1	8.3	6.4	3.7
17	*****	*****	*****	*****	*****	10.5	10.2	9.9	9.6	9.2	8.8	8.1	6.3	3.6
18	*****	*****	*****	*****	*****	10.2	9.9	9.6	9.3	8.9	8.6	7.8	6.1	3.5
19	*****	*****	*****	*****	*****	10.0	9.7	9.4	9.0	8.7	8.4	7.6	5.9	3.4
20	*****	*****	*****	*****	*****	*****	9.4	9.1	8.8	8.5	8.2	7.4	5.8	3.3
21	*****	*****	*****	*****	*****	*****	9.2	8.9	8.6	8.3	8.0	7.3	5.6	3.2
22	*****	*****	*****	*****	*****	*****	9.0	8.7	8.4	8.1	7.8	7.1	5.5	3.2
23	*****	*****	*****	*****	*****	*****	8.8	8.5	8.2	7.9	7.6	6.9	5.4	3.1
24	*****	*****	*****	*****	*****	*****	8.6	8.3	8.0	7.7	7.4	6.8	5.3	3.0
25	*****	*****	*****	*****	*****	*****	8.4	8.2	7.9	7.6	7.3	6.7	5.2	3.0
30	*****	*****	*****	*****	*****	*****	*****	7.4	7.2	6.9	6.7	6.1	4.7	2.7
35	*****	*****	*****	*****	*****	*****	*****	*****	6.7	6.4	6.2	5.6	4.4	2.5
40	*****	*****	*****	*****	*****	*****	*****	*****	*****	6.0	5.8	5.3	4.1	2.4
45	*****	*****	*****	*****	*****	*****	*****	*****	*****	5.7	5.4	5.0	3.8	2.2
50	*****	*****	*****	*****	*****	*****	*****	*****	*****	*****	5.2	4.7	3.6	2.1
55	*****	*****	*****	*****	*****	*****	*****	*****	*****	*****	*****	4.5	3.5	2.0
60	*****	*****	*****	*****	*****	*****	*****	*****	*****	*****	*****	4.3	3.3	1.9
65	*****	*****	*****	*****	*****	*****	*****	*****	*****	*****	*****	4.1	3.2	1.8
70	*****	*****	*****	*****	*****	*****	*****	*****	*****	*****	*****	*****	3.1	1.8
75	*****	*****	*****	*****	*****	*****	*****	*****	*****	*****	*****	*****	3.0	1.7
80	*****	*****	*****	*****	*****	*****	*****	*****	*****	*****	*****	*****	2.9	1.7
85	*****	*****	*****	*****	*****	*****	*****	*****	*****	*****	*****	*****	2.8	1.6
90	*****	*****	*****	*****	*****	*****	*****	*****	*****	*****	*****	*****	2.7	1.6
95	*****	*****	*****	*****	*****	*****	*****	*****	*****	*****	*****	*****	*****	1.5
100	*****	*****	*****	*****	*****	*****	*****	*****	*****	*****	*****	*****	*****	1.5

NOTE: FOR CORRECT USAGE OF THESE TABLES PLEASE REFER TO MICRODATA DOCUMENTATION

Survey of Labour and Income Dynamics - 1994

Approximate Sampling Variability Table for NOVA SCOTIA - theme 7

NUMERATOR OF PERCENTAGE ('000)	ESTIMATED PERCENTAGE													
	0.1%	1.0%	2.0%	5.0%	10.0%	15.0%	20.0%	25.0%	30.0%	35.0%	40.0%	50.0%	70.0%	90.0%
1	*****	85.6	85.1	83.8	81.6	79.3	76.9	74.5	71.9	69.3	66.6	60.8	47.1	27.2
2	*****	60.5	60.2	59.3	57.7	56.1	54.4	52.7	50.9	49.0	47.1	43.0	33.3	19.2
3	*****	49.4	49.1	48.4	47.1	45.8	44.4	43.0	41.5	40.0	38.5	35.1	27.2	15.7
4	*****	42.8	42.6	41.9	40.8	39.6	38.5	37.2	36.0	34.7	33.3	30.4	23.6	13.6
5	*****	38.3	38.1	37.5	36.5	35.5	34.4	33.3	32.2	31.0	29.8	27.2	21.1	12.2
6	*****	34.9	34.8	34.2	33.3	32.4	31.4	30.4	29.4	28.3	27.2	24.8	19.2	11.1
7	*****	32.3	32.2	31.7	30.8	30.0	29.1	28.1	27.2	26.2	25.2	23.0	17.8	10.3
8	*****	30.3	30.1	29.6	28.8	28.0	27.2	26.3	25.4	24.5	23.6	21.5	16.7	9.6
9	*****	28.5	28.4	27.9	27.2	26.4	25.6	24.8	24.0	23.1	22.2	20.3	15.7	9.1
10	*****	*****	26.9	26.5	25.8	25.1	24.3	23.6	22.8	21.9	21.1	19.2	14.9	8.6
11	*****	*****	25.7	25.3	24.6	23.9	23.2	22.5	21.7	20.9	20.1	18.3	14.2	8.2
12	*****	*****	24.6	24.2	23.6	22.9	22.2	21.5	20.8	20.0	19.2	17.6	13.6	7.9
13	*****	*****	23.6	23.2	22.6	22.0	21.3	20.7	20.0	19.2	18.5	16.9	13.1	7.5
14	*****	*****	22.8	22.4	21.8	21.2	20.6	19.9	19.2	18.5	17.8	16.3	12.6	7.3
15	*****	*****	22.0	21.6	21.1	20.5	19.9	19.2	18.6	17.9	17.2	15.7	12.2	7.0
16	*****	*****	21.3	21.0	20.4	19.8	19.2	18.6	18.0	17.3	16.7	15.2	11.8	6.8
17	*****	*****	20.6	20.3	19.8	19.2	18.7	18.1	17.4	16.8	16.2	14.7	11.4	6.6
18	*****	*****	20.1	19.8	19.2	18.7	18.1	17.6	17.0	16.3	15.7	14.3	11.1	6.4
19	*****	*****	19.2	18.7	18.2	17.6	17.1	16.5	15.9	15.3	14.0	10.8	6.2	6.2
20	*****	*****	*****	18.7	18.2	17.7	17.2	16.7	16.1	15.5	14.9	13.6	10.5	6.1
21	*****	*****	*****	18.3	17.8	17.3	16.8	16.3	15.7	15.1	14.5	13.3	10.3	5.9
22	*****	*****	*****	17.9	17.4	16.9	16.4	15.9	15.3	14.8	14.2	13.0	10.0	5.8
23	*****	*****	*****	17.5	17.0	16.5	16.0	15.5	15.0	14.5	13.9	12.7	9.8	5.7
24	*****	*****	*****	17.1	16.7	16.2	15.7	15.2	14.7	14.2	13.6	12.4	9.6	5.6
25	*****	*****	*****	16.8	16.3	15.9	15.4	14.9	14.4	13.9	13.3	12.2	9.4	5.4
30	*****	*****	*****	15.3	14.9	14.5	14.0	13.6	13.1	12.7	12.2	11.1	8.6	5.0
35	*****	*****	*****	14.2	13.8	13.4	13.0	12.6	12.2	11.7	11.3	10.3	8.0	4.6
40	*****	*****	*****	13.3	12.9	12.5	12.2	11.8	11.4	11.0	10.5	9.6	7.4	4.3
45	*****	*****	*****	12.5	12.2	11.8	11.5	11.1	10.7	10.3	9.9	9.1	7.0	4.1
50	*****	*****	*****	*****	11.5	11.2	10.9	10.5	10.2	9.8	9.4	8.6	6.7	3.8
55	*****	*****	*****	*****	11.0	10.7	10.4	10.0	9.7	9.3	9.0	8.2	6.4	3.7
60	*****	*****	*****	*****	10.5	10.2	9.9	9.6	9.3	9.0	8.6	7.9	6.1	3.5
65	*****	*****	*****	*****	10.1	9.8	9.5	9.2	8.9	8.6	8.3	7.5	5.8	3.4
70	*****	*****	*****	*****	9.8	9.5	9.2	8.9	8.6	8.3	8.0	7.3	5.6	3.3
75	*****	*****	*****	*****	9.4	9.2	8.9	8.6	8.3	8.0	7.7	7.0	5.4	3.1
80	*****	*****	*****	*****	9.1	8.9	8.6	8.3	8.0	7.8	7.4	6.8	5.3	3.0
85	*****	*****	*****	*****	8.8	8.6	8.3	8.1	7.8	7.5	7.2	6.6	5.1	2.9
90	*****	*****	*****	*****	8.6	8.4	8.1	7.9	7.6	7.3	7.0	6.4	5.0	2.9
95	*****	*****	*****	*****	*****	8.1	7.9	7.6	7.4	7.1	6.8	6.2	4.8	2.8
100	*****	*****	*****	*****	*****	7.9	7.7	7.4	7.2	6.9	6.7	6.1	4.7	2.7
125	*****	*****	*****	*****	*****	7.1	6.9	6.7	6.4	6.2	6.0	5.4	4.2	2.4
150	*****	*****	*****	*****	*****	*****	6.3	6.1	5.9	5.7	5.4	5.0	3.8	2.2
200	*****	*****	*****	*****	*****	*****	*****	5.3	5.1	4.9	4.7	4.3	3.3	1.9
250	*****	*****	*****	*****	*****	*****	*****	*****	4.6	4.4	4.2	3.8	3.0	1.7
300	*****	*****	*****	*****	*****	*****	*****	*****	*****	4.0	3.8	3.5	2.7	1.6
350	*****	*****	*****	*****	*****	*****	*****	*****	*****	*****	3.6	3.3	2.5	1.5
400	*****	*****	*****	*****	*****	*****	*****	*****	*****	*****	*****	3.0	2.4	1.4
450	*****	*****	*****	*****	*****	*****	*****	*****	*****	*****	*****	2.9	2.2	1.3
500	*****	*****	*****	*****	*****	*****	*****	*****	*****	*****	*****	*****	2.1	1.2
750	*****	*****	*****	*****	*****	*****	*****	*****	*****	*****	*****	*****	*****	1.0

NOTE: FOR CORRECT USAGE OF THESE TABLES PLEASE REFER TO MICRODATA DOCUMENTATION

1994

Survey of Labour and Income Dynamics - 1994

Approximate Sampling Variability Table for NEW BRUNSWICK- theme 7

NUMERATOR OF PERCENTAGE ('000)	ESTIMATED PERCENTAGE													
	0.1%	1.0%	2.0%	5.0%	10.0%	15.0%	20.0%	25.0%	30.0%	35.0%	40.0%	50.0%	70.0%	90.0%
1	*****	75.3	74.9	73.7	71.8	69.7	67.7	65.5	63.3	61.0	58.6	53.5	41.4	23.9
2	*****	53.2	52.9	52.1	50.7	49.3	47.8	46.3	44.7	43.1	41.4	37.8	29.3	16.9
3	*****	43.4	43.2	42.6	41.4	40.3	39.1	37.8	36.5	35.2	33.8	30.9	23.9	13.8
4	*****	37.6	37.4	36.9	35.9	34.9	33.8	32.8	31.6	30.5	29.3	26.7	20.7	12.0
5	*****	33.7	33.5	33.0	32.1	31.2	30.3	29.3	28.3	27.3	26.2	23.9	18.5	10.7
6	*****	30.7	30.6	30.1	29.3	28.5	27.6	26.7	25.8	24.9	23.9	21.8	16.9	9.8
7	*****	28.4	28.3	27.9	27.1	26.4	25.6	24.8	23.9	23.0	22.1	20.2	15.7	9.0
8	*****	*****	26.5	26.1	25.4	24.7	23.9	23.2	22.4	21.6	20.7	18.9	14.6	8.5
9	*****	*****	25.0	24.6	23.9	23.2	22.6	21.8	21.1	20.3	19.5	17.8	13.8	8.0
10	*****	*****	23.7	23.3	22.7	22.1	21.4	20.7	20.0	19.3	18.5	16.9	13.1	7.6
11	*****	*****	22.6	22.2	21.6	21.0	20.4	19.7	19.1	18.4	17.7	16.1	12.5	7.2
12	*****	*****	21.6	21.3	20.7	20.1	19.5	18.9	18.3	17.6	16.9	15.4	12.0	6.9
13	*****	*****	20.8	20.4	19.9	19.3	18.8	18.2	17.6	16.9	16.2	14.8	11.5	6.6
14	*****	*****	20.0	19.7	19.2	18.6	18.1	17.5	16.9	16.3	15.7	14.3	11.1	6.4
15	*****	*****	*****	19.0	18.5	18.0	17.5	16.9	16.3	15.7	15.1	13.8	10.7	6.2
16	*****	*****	*****	18.4	17.9	17.4	16.9	16.4	15.8	15.2	14.6	13.4	10.4	6.0
17	*****	*****	*****	17.9	17.4	16.9	16.4	15.9	15.3	14.8	14.2	13.0	10.0	5.8
18	*****	*****	*****	17.4	16.9	16.4	15.9	15.4	14.9	14.4	13.8	12.6	9.8	5.6
19	*****	*****	*****	16.9	16.5	16.0	15.5	15.0	14.5	14.0	13.4	12.3	9.5	5.5
20	*****	*****	*****	16.5	16.0	15.6	15.1	14.6	14.2	13.6	13.1	12.0	9.3	5.3
21	*****	*****	*****	16.1	15.7	15.2	14.8	14.3	13.8	13.3	12.8	11.7	9.0	5.2
22	*****	*****	*****	15.7	15.3	14.9	14.4	14.0	13.5	13.0	12.5	11.4	8.8	5.1
23	*****	*****	*****	15.4	15.0	14.5	14.1	13.7	13.2	12.7	12.2	11.2	8.6	5.0
24	*****	*****	*****	15.0	14.6	14.2	13.8	13.4	12.9	12.4	12.0	10.9	8.5	4.9
25	*****	*****	*****	14.7	14.4	13.9	13.5	13.1	12.7	12.2	11.7	10.7	8.3	4.8
30	*****	*****	*****	13.5	13.1	12.7	12.4	12.0	11.6	11.1	10.7	9.8	7.6	4.4
35	*****	*****	*****	12.5	12.1	11.8	11.4	11.1	10.7	10.3	9.9	9.0	7.0	4.0
40	*****	*****	*****	*****	11.3	11.0	10.7	10.4	10.0	9.6	9.3	8.5	6.6	3.8
45	*****	*****	*****	*****	10.7	10.4	10.1	9.8	9.4	9.1	8.7	8.0	6.2	3.6
50	*****	*****	*****	*****	10.1	9.9	9.6	9.3	8.9	8.6	8.3	7.6	5.9	3.4
55	*****	*****	*****	*****	9.7	9.4	9.1	8.8	8.5	8.2	7.9	7.2	5.6	3.2
60	*****	*****	*****	*****	9.3	9.0	8.7	8.5	8.2	7.9	7.6	6.9	5.3	3.1
65	*****	*****	*****	*****	8.9	8.6	8.4	8.1	7.8	7.6	7.3	6.6	5.1	3.0
70	*****	*****	*****	*****	8.6	8.3	8.1	7.8	7.6	7.3	7.0	6.4	5.0	2.9
75	*****	*****	*****	*****	*****	8.1	7.8	7.6	7.3	7.0	6.8	6.2	4.8	2.8
80	*****	*****	*****	*****	*****	7.8	7.6	7.3	7.1	6.8	6.6	6.0	4.6	2.7
85	*****	*****	*****	*****	*****	7.6	7.3	7.1	6.9	6.6	6.4	5.8	4.5	2.6
90	*****	*****	*****	*****	*****	7.4	7.1	6.9	6.7	6.4	6.2	5.6	4.4	2.5
95	*****	*****	*****	*****	*****	7.2	6.9	6.7	6.5	6.3	6.0	5.5	4.3	2.5
100	*****	*****	*****	*****	*****	7.0	6.8	6.6	6.3	6.1	5.9	5.3	4.1	2.4
125	*****	*****	*****	*****	*****	*****	6.1	5.9	5.7	5.5	5.2	4.8	3.7	2.1
150	*****	*****	*****	*****	*****	*****	*****	5.3	5.2	5.0	4.8	4.4	3.4	2.0
200	*****	*****	*****	*****	*****	*****	*****	*****	4.5	4.3	4.1	3.8	2.9	1.7
250	*****	*****	*****	*****	*****	*****	*****	*****	*****	3.9	3.7	3.4	2.6	1.5
300	*****	*****	*****	*****	*****	*****	*****	*****	*****	*****	*****	3.1	2.4	1.4
350	*****	*****	*****	*****	*****	*****	*****	*****	*****	*****	*****	2.9	2.2	1.3
400	*****	*****	*****	*****	*****	*****	*****	*****	*****	*****	*****	*****	2.1	1.2
450	*****	*****	*****	*****	*****	*****	*****	*****	*****	*****	*****	*****	2.0	1.1
500	*****	*****	*****	*****	*****	*****	*****	*****	*****	*****	*****	*****	1.9	1.1

NOTE: FOR CORRECT USAGE OF THESE TABLES PLEASE REFER TO MICRODATA DOCUMENTATION

Survey of Labour and Income Dynamics - 1994

Approximate Sampling Variability Table for QUEBEC - theme 7

NUMERATOR OF PERCENTAGE ('000)	ESTIMATED PERCENTAGE														
	0.1%	1.0%	2.0%	5.0%	10.0%	15.0%	20.0%	25.0%	30.0%	35.0%	40.0%	50.0%	70.0%	90.0%	
1	172.6	171.9	171.0	168.3	163.9	159.2	154.5	149.6	144.5	139.3	133.8	122.1	94.6	54.6	
2	122.1	121.5	120.9	119.0	115.9	112.6	109.2	105.8	102.2	98.5	94.6	86.4	66.9	38.6	
3	99.7	99.2	98.7	97.2	94.6	91.9	89.2	86.4	83.4	80.4	77.2	70.5	54.6	31.5	
4	86.3	85.9	85.5	84.2	81.9	79.6	77.2	74.8	72.3	69.6	66.9	61.1	47.3	27.3	
5	77.2	76.9	76.5	75.3	73.3	71.2	69.1	66.9	64.6	62.3	59.8	54.6	42.3	24.4	
6	70.5	70.2	69.8	68.7	66.9	65.0	63.1	61.1	59.0	56.9	54.6	49.9	38.6	22.3	
7	65.3	65.0	64.6	63.6	61.9	60.2	58.4	56.5	54.6	52.6	50.6	46.2	35.8	20.6	
8	*****	60.8	60.5	59.5	57.9	56.3	54.6	52.9	51.1	49.2	47.3	43.2	33.4	19.3	
9	*****	57.3	57.0	56.1	54.6	53.1	51.5	49.9	48.2	46.4	44.6	40.7	31.5	18.2	
10	*****	54.3	54.1	53.2	51.8	50.4	48.9	47.3	45.7	44.0	42.3	38.6	29.9	17.3	
11	*****	51.8	51.6	50.8	49.4	48.0	46.6	45.1	43.6	42.0	40.3	36.8	28.5	16.5	
12	*****	49.6	49.4	48.6	47.3	46.0	44.6	43.2	41.7	40.2	38.6	35.3	27.3	15.8	
13	*****	47.7	47.4	46.7	45.4	44.2	42.8	41.5	40.1	38.6	37.1	33.9	26.2	15.1	
14	*****	45.9	45.7	45.0	43.8	42.6	41.3	40.0	38.6	37.2	35.8	32.6	25.3	14.6	
15	*****	44.4	44.1	43.5	42.3	41.1	39.9	38.6	37.3	36.0	34.5	31.5	24.4	14.1	
16	*****	43.0	42.7	42.1	41.0	39.8	38.6	37.4	36.1	34.8	33.4	30.5	23.7	13.7	
17	*****	41.7	41.5	40.8	39.7	38.6	37.5	36.3	35.0	33.8	32.4	29.6	22.9	13.2	
18	*****	40.5	40.3	39.7	38.6	37.5	36.4	35.3	34.1	32.8	31.5	28.8	22.3	12.9	
19	*****	39.4	39.2	38.6	37.6	36.5	35.4	34.3	33.2	31.9	30.7	28.0	21.7	12.5	
20	*****	38.4	38.2	37.6	36.6	35.6	34.5	33.4	32.3	31.1	29.9	27.3	21.2	12.2	
21	*****	37.5	37.3	36.7	35.8	34.7	33.7	32.6	31.5	30.4	29.2	26.7	20.6	11.9	
22	*****	36.6	36.5	35.9	34.9	34.0	32.9	31.9	30.8	29.7	28.5	26.0	20.2	11.6	
23	*****	35.8	35.7	35.1	34.2	33.2	32.2	31.2	30.1	29.0	27.9	25.5	19.7	11.4	
24	*****	35.1	34.9	34.4	33.4	32.5	31.5	30.5	29.5	28.4	27.3	24.9	19.3	11.1	
25	*****	34.4	34.2	33.7	32.8	31.8	30.9	29.9	28.9	27.9	26.8	24.4	18.9	10.9	
30	*****	31.4	31.2	30.7	29.9	29.1	28.2	27.3	26.4	25.4	24.4	22.3	17.3	10.0	
35	*****	29.0	28.9	28.5	27.7	26.9	26.1	25.3	24.4	23.5	22.6	20.6	16.0	9.2	
40	*****	27.2	27.0	26.6	25.9	25.2	24.4	23.7	22.8	22.0	21.2	19.3	15.0	8.6	
45	*****	25.6	25.5	25.1	24.4	23.7	23.0	22.3	21.5	20.8	19.9	18.2	14.1	8.1	
50	*****	24.3	24.2	23.8	23.2	22.5	21.8	21.2	20.4	19.7	18.9	17.3	13.4	7.7	
55	*****	23.2	23.1	22.7	22.1	21.5	20.8	20.2	19.5	18.8	18.0	16.5	12.8	7.4	
60	*****	22.2	22.1	21.7	21.2	20.6	19.9	19.3	18.7	18.0	17.3	15.8	12.2	7.1	
65	*****	21.3	21.2	20.9	20.3	19.8	19.2	18.6	17.9	17.3	16.6	15.1	11.7	6.8	
70	*****	20.5	20.4	20.1	19.6	19.0	18.5	17.9	17.3	16.6	16.0	14.6	11.3	6.5	
75	*****	*****	19.7	19.4	18.9	18.4	17.8	17.3	16.7	16.1	15.4	14.1	10.9	6.3	
80	*****	*****	19.1	18.8	18.3	17.8	17.3	16.7	16.2	15.6	15.0	13.7	10.6	6.1	
85	*****	*****	18.5	18.3	17.8	17.3	16.8	16.2	15.7	15.1	14.5	13.2	10.3	5.9	
90	*****	*****	18.0	17.7	17.3	16.8	16.3	15.8	15.2	14.7	14.1	12.9	10.0	5.8	
95	*****	*****	17.5	17.3	16.8	16.3	15.9	15.3	14.8	14.3	13.7	12.5	9.7	5.6	
100	*****	*****	17.1	16.8	16.4	15.9	15.4	15.0	14.5	13.9	13.4	12.2	9.5	5.5	
125	*****	*****	15.3	15.1	14.7	14.2	13.8	13.4	12.9	12.5	12.0	10.9	8.5	4.9	
150	*****	*****	*****	13.7	13.4	13.0	12.6	12.2	11.8	11.4	10.9	10.0	7.7	4.5	
200	*****	*****	*****	11.9	11.6	11.3	10.9	10.6	10.2	9.8	9.5	8.6	6.7	3.9	
250	*****	*****	*****	10.6	10.4	10.1	9.8	9.5	9.1	8.8	8.5	7.7	6.0	3.5	
300	*****	*****	*****	9.7	9.5	9.2	8.9	8.6	8.3	8.0	7.7	7.1	5.5	3.2	
350	*****	*****	*****	9.0	8.8	8.5	8.3	8.0	7.7	7.4	7.2	6.5	5.1	2.9	
400	*****	*****	*****	*****	8.2	8.0	7.7	7.5	7.2	7.0	6.7	6.1	4.7	2.7	
450	*****	*****	*****	*****	7.7	7.5	7.3	7.1	6.8	6.6	6.3	5.8	4.5	2.6	
500	*****	*****	*****	*****	7.3	7.1	6.9	6.7	6.5	6.2	6.0	5.5	4.2	2.4	
750	*****	*****	*****	*****	*****	5.8	5.6	5.5	5.3	5.1	4.9	4.5	3.5	2.0	
1000	*****	*****	*****	*****	*****	5.0	4.9	4.7	4.6	4.4	4.2	3.9	3.0	1.7	
1500	*****	*****	*****	*****	*****	*****	*****	3.9	3.7	3.6	3.5	3.2	2.4	1.4	
2000	*****	*****	*****	*****	*****	*****	*****	*****	3.2	3.1	3.0	2.7	2.1	1.2	
3000	*****	*****	*****	*****	*****	*****	*****	*****	*****	*****	*****	2.2	1.7	1.0	
4000	*****	*****	*****	*****	*****	*****	*****	*****	*****	*****	*****	*****	*****	1.5	0.9
5000	*****	*****	*****	*****	*****	*****	*****	*****	*****	*****	*****	*****	*****	*****	0.8
6000	*****	*****	*****	*****	*****	*****	*****	*****	*****	*****	*****	*****	*****	*****	0.7

NOTE: FOR CORRECT USAGE OF THESE TABLES PLEASE REFER TO MICRODATA DOCUMENTATION

Survey of Labour and Income Dynamics - 1994

Approximate Sampling Variability Table for MANITOBA - theme 7

NUMERATOR OF PERCENTAGE ('000)	ESTIMATED PERCENTAGE													
	0.1%	1.0%	2.0%	5.0%	10.0%	15.0%	20.0%	25.0%	30.0%	35.0%	40.0%	50.0%	70.0%	90.0%
1	100.8	100.3	99.8	98.3	95.7	93.0	90.2	87.3	84.4	81.3	78.1	71.3	55.2	31.9
2	*****	70.9	70.6	69.5	67.6	65.7	63.8	61.8	59.7	57.5	55.2	50.4	39.1	22.5
3	*****	57.9	57.6	56.7	55.2	53.7	52.1	50.4	48.7	46.9	45.1	41.2	31.9	18.4
4	*****	50.2	49.9	49.1	47.8	46.5	45.1	43.7	42.2	40.7	39.1	35.7	27.6	15.9
5	*****	44.9	44.6	44.0	42.8	41.6	40.3	39.1	37.7	36.4	34.9	31.9	24.7	14.3
6	*****	41.0	40.8	40.1	39.1	38.0	36.8	35.7	34.4	33.2	31.9	29.1	22.5	13.0
7	*****	37.9	37.7	37.1	36.2	35.1	34.1	33.0	31.9	30.7	29.5	27.0	20.9	12.1
8	*****	35.5	35.3	34.7	33.8	32.9	31.9	30.9	29.8	28.7	27.6	25.2	19.5	11.3
9	*****	33.4	33.3	32.8	31.9	31.0	30.1	29.1	28.1	27.1	26.0	23.8	18.4	10.6
10	*****	31.7	31.6	31.1	30.3	29.4	28.5	27.6	26.7	25.7	24.7	22.5	17.5	10.1
11	*****	*****	30.1	29.6	28.8	28.0	27.2	26.3	25.4	24.5	23.6	21.5	16.7	9.6
12	*****	*****	28.8	28.4	27.6	26.8	26.0	25.2	24.4	23.5	22.5	20.6	15.9	9.2
13	*****	*****	27.7	27.3	26.5	25.8	25.0	24.2	23.4	22.5	21.7	19.8	15.3	8.8
14	*****	*****	26.7	26.3	25.6	24.8	24.1	23.3	22.5	21.7	20.9	19.1	14.8	8.5
15	*****	*****	25.8	25.4	24.7	24.0	23.3	22.5	21.8	21.0	20.2	18.4	14.3	8.2
16	*****	*****	25.0	24.6	23.9	23.2	22.5	21.8	21.1	20.3	19.5	17.8	13.8	8.0
17	*****	*****	24.2	23.8	23.2	22.5	21.9	21.2	20.5	19.7	18.9	17.3	13.4	7.7
18	*****	*****	23.5	23.2	22.5	21.9	21.3	20.6	19.9	19.2	18.4	16.8	13.0	7.5
19	*****	*****	22.9	22.5	21.9	21.3	20.7	20.0	19.4	18.7	17.9	16.4	12.7	7.3
20	*****	*****	22.3	22.0	21.4	20.8	20.2	19.5	18.9	18.2	17.5	15.9	12.4	7.1
21	*****	*****	21.8	21.4	20.9	20.3	19.7	19.1	18.4	17.7	17.0	15.6	12.1	7.0
22	*****	*****	*****	21.0	20.4	19.8	19.2	18.6	18.0	17.3	16.7	15.2	11.8	6.8
23	*****	*****	*****	20.5	19.9	19.4	18.8	18.2	17.6	17.0	16.3	14.9	11.5	6.6
24	*****	*****	*****	20.1	19.5	19.0	18.4	17.8	17.2	16.6	15.9	14.6	11.3	6.5
25	*****	*****	*****	19.7	19.1	18.6	18.0	17.5	16.9	16.3	15.6	14.3	11.0	6.4
30	*****	*****	*****	17.9	17.5	17.0	16.5	15.9	15.4	14.8	14.3	13.0	10.1	5.8
35	*****	*****	*****	16.6	16.2	15.7	15.2	14.8	14.3	13.7	13.2	12.1	9.3	5.4
40	*****	*****	*****	15.5	15.1	14.7	14.3	13.8	13.3	12.9	12.4	11.3	8.7	5.0
45	*****	*****	*****	14.7	14.3	13.9	13.4	13.0	12.6	12.1	11.6	10.6	8.2	4.8
50	*****	*****	*****	13.9	13.5	13.1	12.8	12.4	11.9	11.5	11.0	10.1	7.8	4.5
55	*****	*****	*****	*****	12.9	12.5	12.2	11.8	11.4	11.0	10.5	9.6	7.4	4.3
60	*****	*****	*****	*****	12.4	12.0	11.6	11.3	10.9	10.5	10.1	9.2	7.1	4.1
65	*****	*****	*****	*****	11.9	11.5	11.2	10.8	10.5	10.1	9.7	8.8	6.9	4.0
70	*****	*****	*****	*****	11.4	11.1	10.8	10.4	10.1	9.7	9.3	8.5	6.6	3.8
75	*****	*****	*****	*****	11.0	10.7	10.4	10.1	9.7	9.4	9.0	8.2	6.4	3.7
80	*****	*****	*****	*****	10.7	10.4	10.1	9.8	9.4	9.1	8.7	8.0	6.2	3.6
85	*****	*****	*****	*****	10.4	10.1	9.8	9.5	9.2	8.8	8.5	7.7	6.0	3.5
90	*****	*****	*****	*****	10.1	9.8	9.5	9.2	8.9	8.6	8.2	7.5	5.8	3.4
95	*****	*****	*****	*****	9.8	9.5	9.3	9.0	8.7	8.3	8.0	7.3	5.7	3.3
100	*****	*****	*****	*****	9.6	9.3	9.0	8.7	8.4	8.1	7.8	7.1	5.5	3.2
125	*****	*****	*****	*****	*****	8.3	8.1	7.8	7.5	7.3	7.0	6.4	4.9	2.9
150	*****	*****	*****	*****	*****	7.6	7.4	7.1	6.9	6.6	6.4	5.8	4.5	2.6
200	*****	*****	*****	*****	*****	*****	6.4	6.2	6.0	5.7	5.5	5.0	3.9	2.3
250	*****	*****	*****	*****	*****	*****	*****	5.5	5.3	5.1	4.9	4.5	3.5	2.0
300	*****	*****	*****	*****	*****	*****	*****	*****	4.9	4.7	4.5	4.1	3.2	1.8
350	*****	*****	*****	*****	*****	*****	*****	*****	*****	4.3	4.2	3.8	3.0	1.7
400	*****	*****	*****	*****	*****	*****	*****	*****	*****	*****	3.9	3.6	2.8	1.6
450	*****	*****	*****	*****	*****	*****	*****	*****	*****	*****	*****	3.4	2.6	1.5
500	*****	*****	*****	*****	*****	*****	*****	*****	*****	*****	*****	3.2	2.5	1.4
750	*****	*****	*****	*****	*****	*****	*****	*****	*****	*****	*****	*****	*****	1.2

NOTE: FOR CORRECT USAGE OF THESE TABLES PLEASE REFER TO MICRODATA DOCUMENTATION

1994

Survey of Labour and Income Dynamics - 1994

Approximate Sampling Variability Table for SASKATCHEWAN - theme 7

NUMERATOR OF PERCENTAGE ('000)	ESTIMATED PERCENTAGE													
	0.1%	1.0%	2.0%	5.0%	10.0%	15.0%	20.0%	25.0%	30.0%	35.0%	40.0%	50.0%	70.0%	90.0%
1	*****	70.3	69.9	68.8	67.0	65.1	63.2	61.2	59.1	56.9	54.7	49.9	38.7	22.3
2	*****	49.7	49.4	48.7	47.4	46.0	44.7	43.2	41.8	40.3	38.7	35.3	27.4	15.8
3	*****	40.6	40.4	39.7	38.7	37.6	36.5	35.3	34.1	32.9	31.6	28.8	22.3	12.9
4	*****	35.1	35.0	34.4	33.5	32.6	31.6	30.6	29.5	28.5	27.4	25.0	19.3	11.2
5	*****	31.4	31.3	30.8	30.0	29.1	28.3	27.4	26.4	25.5	24.5	22.3	17.3	10.0
6	*****	28.7	28.5	28.1	27.4	26.6	25.8	25.0	24.1	23.2	22.3	20.4	15.8	9.1
7	*****	26.6	26.4	26.0	25.3	24.6	23.9	23.1	22.3	21.5	20.7	18.9	14.6	8.4
8	*****	24.8	24.7	24.3	23.7	23.0	22.3	21.6	20.9	20.1	19.3	17.7	13.7	7.9
9	*****	23.4	23.3	22.9	22.3	21.7	21.1	20.4	19.7	19.0	18.2	16.6	12.9	7.4
10	*****	*****	22.1	21.8	21.2	20.6	20.0	19.3	18.7	18.0	17.3	15.8	12.2	7.1
11	*****	*****	21.1	20.8	20.2	19.6	19.0	18.4	17.8	17.2	16.5	15.1	11.7	6.7
12	*****	*****	20.2	19.9	19.3	18.8	18.2	17.7	17.1	16.4	15.8	14.4	11.2	6.4
13	*****	*****	19.4	19.1	18.6	18.1	17.5	17.0	16.4	15.8	15.2	13.9	10.7	6.2
14	*****	*****	18.7	18.4	17.9	17.4	16.9	16.3	15.8	15.2	14.6	13.3	10.3	6.0
15	*****	*****	18.1	17.8	17.3	16.8	16.3	15.8	15.3	14.7	14.1	12.9	10.0	5.8
16	*****	*****	17.5	17.2	16.8	16.3	15.8	15.3	14.8	14.2	13.7	12.5	9.7	5.6
17	*****	*****	17.0	16.7	16.3	15.8	15.3	14.8	14.3	13.8	13.3	12.1	9.4	5.4
18	*****	*****	16.5	16.2	15.8	15.3	14.9	14.4	13.9	13.4	12.9	11.8	9.1	5.3
19	*****	*****	16.0	15.8	15.4	14.9	14.5	14.0	13.6	13.1	12.6	11.5	8.9	5.1
20	*****	*****	*****	15.4	15.0	14.6	14.1	13.7	13.2	12.7	12.2	11.2	8.6	5.0
21	*****	*****	*****	15.0	14.6	14.2	13.8	13.3	12.9	12.4	11.9	10.9	8.4	4.9
22	*****	*****	*****	14.7	14.3	13.9	13.5	13.0	12.6	12.1	11.7	10.6	8.2	4.8
23	*****	*****	*****	14.4	14.0	13.6	13.2	12.8	12.3	11.9	11.4	10.4	8.1	4.7
24	*****	*****	*****	14.1	13.7	13.3	12.9	12.5	12.1	11.6	11.2	10.2	7.9	4.6
25	*****	*****	*****	13.8	13.4	13.0	12.6	12.2	11.8	11.4	10.9	10.0	7.7	4.5
30	*****	*****	*****	12.6	12.2	11.9	11.5	11.2	10.8	10.4	10.0	9.1	7.1	4.1
35	*****	*****	*****	11.6	11.3	11.0	10.7	10.3	10.0	9.6	9.2	8.4	6.5	3.8
40	*****	*****	*****	10.9	10.6	10.3	10.0	9.7	9.3	9.0	8.6	7.9	6.1	3.5
45	*****	*****	*****	10.3	10.0	9.7	9.4	9.1	8.8	8.5	8.2	7.4	5.8	3.3
50	*****	*****	*****	*****	9.5	9.2	8.9	8.6	8.4	8.1	7.7	7.1	5.5	3.2
55	*****	*****	*****	*****	9.0	8.8	8.5	8.2	8.0	7.7	7.4	6.7	5.2	3.0
60	*****	*****	*****	*****	8.6	8.4	8.2	7.9	7.6	7.4	7.1	6.4	5.0	2.9
65	*****	*****	*****	*****	8.3	8.1	7.8	7.6	7.3	7.1	6.8	6.2	4.8	2.8
70	*****	*****	*****	*****	8.0	7.8	7.6	7.3	7.1	6.8	6.5	6.0	4.6	2.7
75	*****	*****	*****	*****	7.7	7.5	7.3	7.1	6.8	6.6	6.3	5.8	4.5	2.6
80	*****	*****	*****	*****	7.5	7.3	7.1	6.8	6.6	6.4	6.1	5.6	4.3	2.5
85	*****	*****	*****	*****	7.3	7.1	6.9	6.6	6.4	6.2	5.9	5.4	4.2	2.4
90	*****	*****	*****	*****	7.1	6.9	6.7	6.4	6.2	6.0	5.8	5.3	4.1	2.4
95	*****	*****	*****	*****	6.9	6.7	6.5	6.3	6.1	5.8	5.6	5.1	4.0	2.3
100	*****	*****	*****	*****	*****	6.5	6.3	6.1	5.9	5.7	5.5	5.0	3.9	2.2
125	*****	*****	*****	*****	*****	5.8	5.7	5.5	5.3	5.1	4.9	4.5	3.5	2.0
150	*****	*****	*****	*****	*****	*****	5.2	5.0	4.8	4.6	4.5	4.1	3.2	1.8
200	*****	*****	*****	*****	*****	*****	*****	4.3	4.2	4.0	3.9	3.5	2.7	1.6
250	*****	*****	*****	*****	*****	*****	*****	*****	3.7	3.6	3.5	3.2	2.4	1.4
300	*****	*****	*****	*****	*****	*****	*****	*****	*****	3.3	3.2	2.9	2.2	1.3
350	*****	*****	*****	*****	*****	*****	*****	*****	*****	*****	2.9	2.7	2.1	1.2
400	*****	*****	*****	*****	*****	*****	*****	*****	*****	*****	*****	2.5	1.9	1.1
450	*****	*****	*****	*****	*****	*****	*****	*****	*****	*****	*****	2.4	1.8	1.1
500	*****	*****	*****	*****	*****	*****	*****	*****	*****	*****	*****	*****	1.7	1.0
750	*****	*****	*****	*****	*****	*****	*****	*****	*****	*****	*****	*****	*****	0.8

NOTE: FOR CORRECT USAGE OF THESE TABLES PLEASE REFER TO MICRODATA DOCUMENTATION

Survey of Labour and Income Dynamics - 1994

Approximate Sampling Variability Table for ALBERTA - theme 7

NUMERATOR OF PERCENTAGE ('000)	ESTIMATED PERCENTAGE													
	0.1%	1.0%	2.0%	5.0%	10.0%	15.0%	20.0%	25.0%	30.0%	35.0%	40.0%	50.0%	70.0%	90.0%
1	111.0	110.5	109.9	108.2	105.4	102.4	99.3	96.2	92.9	89.5	86.0	78.5	60.8	35.1
2	78.5	78.1	77.7	76.5	74.5	72.4	70.2	68.0	65.7	63.3	60.8	55.5	43.0	24.8
3	*****	63.8	63.5	62.5	60.8	59.1	57.3	55.5	53.6	51.7	49.7	45.3	35.1	20.3
4	*****	55.2	55.0	54.1	52.7	51.2	49.7	48.1	46.5	44.8	43.0	39.3	30.4	17.6
5	*****	49.4	49.2	48.4	47.1	45.8	44.4	43.0	41.6	40.0	38.5	35.1	27.2	15.7
6	*****	45.1	44.9	44.2	43.0	41.8	40.6	39.3	37.9	36.6	35.1	32.1	24.8	14.3
7	*****	41.8	41.6	40.9	39.8	38.7	37.5	36.4	35.1	33.8	32.5	29.7	23.0	13.3
8	*****	39.1	38.9	38.3	37.2	36.2	35.1	34.0	32.8	31.7	30.4	27.8	21.5	12.4
9	*****	36.8	36.6	36.1	35.1	34.1	33.1	32.1	31.0	29.8	28.7	26.2	20.3	11.7
10	*****	34.9	34.8	34.2	33.3	32.4	31.4	30.4	29.4	28.3	27.2	24.8	19.2	11.1
11	*****	33.3	33.1	32.6	31.8	30.9	29.9	29.0	28.0	27.0	25.9	23.7	18.3	10.6
12	*****	31.9	31.7	31.2	30.4	29.6	28.7	27.8	26.8	25.8	24.8	22.7	17.6	10.1
13	*****	30.6	30.5	30.0	29.2	28.4	27.5	26.7	25.8	24.8	23.9	21.8	16.9	9.7
14	*****	29.5	29.4	28.9	28.2	27.4	26.5	25.7	24.8	23.9	23.0	21.0	16.3	9.4
15	*****	28.5	28.4	27.9	27.2	26.4	25.6	24.8	24.0	23.1	22.2	20.3	15.7	9.1
16	*****	27.6	27.5	27.1	26.3	25.6	24.8	24.0	23.2	22.4	21.5	19.6	15.2	8.8
17	*****	26.8	26.7	26.3	25.6	24.8	24.1	23.3	22.5	21.7	20.9	19.0	14.8	8.5
18	*****	26.0	25.9	25.5	24.8	24.1	23.4	22.7	21.9	21.1	20.3	18.5	14.3	8.3
19	*****	25.3	25.2	24.8	24.2	23.5	22.8	22.1	21.3	20.5	19.7	18.0	14.0	8.1
20	*****	24.7	24.6	24.2	23.6	22.9	22.2	21.5	20.8	20.0	19.2	17.6	13.6	7.9
21	*****	24.1	24.0	23.6	23.0	22.3	21.7	21.0	20.3	19.5	18.8	17.1	13.3	7.7
22	*****	23.6	23.4	23.1	22.5	21.8	21.2	20.5	19.8	19.1	18.3	16.7	13.0	7.5
23	*****	23.0	22.9	22.6	22.0	21.3	20.7	20.1	19.4	18.7	17.9	16.4	12.7	7.3
24	*****	22.6	22.4	22.1	21.5	20.9	20.3	19.6	19.0	18.3	17.6	16.0	12.4	7.2
25	*****	22.1	22.0	21.6	21.1	20.5	19.9	19.2	18.6	17.9	17.2	15.7	12.2	7.0
30	*****	*****	20.1	19.8	19.2	18.7	18.1	17.6	17.0	16.3	15.7	14.3	11.1	6.4
35	*****	*****	18.6	18.3	17.8	17.3	16.8	16.3	15.7	15.1	14.5	13.3	10.3	5.9
40	*****	*****	17.4	17.1	16.7	16.2	15.7	15.2	14.7	14.2	13.6	12.4	9.6	5.6
45	*****	*****	16.4	16.1	15.7	15.3	14.8	14.3	13.9	13.3	12.8	11.7	9.1	5.2
50	*****	*****	15.5	15.3	14.9	14.5	14.0	13.6	13.1	12.7	12.2	11.1	8.6	5.0
55	*****	*****	*****	14.6	14.2	13.8	13.4	13.0	12.5	12.1	11.6	10.6	8.2	4.7
60	*****	*****	*****	14.0	13.6	13.2	12.8	12.4	12.0	11.6	11.1	10.1	7.9	4.5
65	*****	*****	*****	13.4	13.1	12.7	12.3	11.9	11.5	11.1	10.7	9.7	7.5	4.4
70	*****	*****	*****	12.9	12.6	12.2	11.9	11.5	11.1	10.7	10.3	9.4	7.3	4.2
75	*****	*****	*****	12.5	12.2	11.8	11.5	11.1	10.7	10.3	9.9	9.1	7.0	4.1
80	*****	*****	*****	12.1	11.8	11.4	11.1	10.8	10.4	10.0	9.6	8.8	6.8	3.9
85	*****	*****	*****	11.7	11.4	11.1	10.8	10.4	10.1	9.7	9.3	8.5	6.6	3.8
90	*****	*****	*****	11.4	11.1	10.8	10.5	10.1	9.8	9.4	9.1	8.3	6.4	3.7
95	*****	*****	*****	11.1	10.8	10.5	10.2	9.9	9.5	9.2	8.8	8.1	6.2	3.6
100	*****	*****	*****	10.8	10.5	10.2	9.9	9.6	9.3	9.0	8.6	7.9	6.1	3.5
125	*****	*****	*****	9.7	9.4	9.2	8.9	8.6	8.3	8.0	7.7	7.0	5.4	3.1
150	*****	*****	*****	*****	8.6	8.4	8.1	7.9	7.6	7.3	7.0	6.4	5.0	2.9
200	*****	*****	*****	*****	7.4	7.2	7.0	6.8	6.6	6.3	6.1	5.6	4.3	2.5
250	*****	*****	*****	*****	6.7	6.5	6.3	6.1	5.9	5.7	5.4	5.0	3.8	2.2
300	*****	*****	*****	*****	*****	5.9	5.7	5.6	5.4	5.2	5.0	4.5	3.5	2.0
350	*****	*****	*****	*****	*****	5.5	5.3	5.1	5.0	4.8	4.6	4.2	3.3	1.9
400	*****	*****	*****	*****	*****	*****	5.0	4.8	4.6	4.5	4.3	3.9	3.0	1.8
450	*****	*****	*****	*****	*****	*****	4.7	4.5	4.4	4.2	4.1	3.7	2.9	1.7
500	*****	*****	*****	*****	*****	*****	4.4	4.3	4.2	4.0	3.8	3.5	2.7	1.6
750	*****	*****	*****	*****	*****	*****	*****	*****	3.4	3.3	3.1	2.9	2.2	1.3
1000	*****	*****	*****	*****	*****	*****	*****	*****	*****	*****	2.7	2.5	1.9	1.1
1500	*****	*****	*****	*****	*****	*****	*****	*****	*****	*****	*****	*****	1.6	0.9
2000	*****	*****	*****	*****	*****	*****	*****	*****	*****	*****	*****	*****	*****	0.8

NOTE: FOR CORRECT USAGE OF THESE TABLES PLEASE REFER TO MICRODATA DOCUMENTATION

1994

Survey of Labour and Income Dynamics - 1994

Approximate Sampling Variability Table for B.C. - theme 7

NUMERATOR OF PERCENTAGE ('000)	ESTIMATED PERCENTAGE													
	0.1%	1.0%	2.0%	5.0%	10.0%	15.0%	20.0%	25.0%	30.0%	35.0%	40.0%	50.0%	70.0%	90.0%
1	134.7	134.1	133.4	131.4	127.9	124.3	120.5	116.7	112.8	108.7	104.4	95.3	73.8	42.6
2	95.3	94.8	94.3	92.9	90.4	87.9	85.2	82.5	79.7	76.8	73.8	67.4	52.2	30.1
3	77.8	77.4	77.0	75.8	73.8	71.7	69.6	67.4	65.1	62.7	60.3	55.0	42.6	24.6
4	*****	67.1	66.7	65.7	63.9	62.1	60.3	58.4	56.4	54.3	52.2	47.7	36.9	21.3
5	*****	60.0	59.7	58.7	57.2	55.6	53.9	52.2	50.4	48.6	46.7	42.6	33.0	19.1
6	*****	54.7	54.5	53.6	52.2	50.7	49.2	47.7	46.0	44.4	42.6	38.9	30.1	17.4
7	*****	50.7	50.4	49.7	48.3	47.0	45.6	44.1	42.6	41.1	39.5	36.0	27.9	16.1
8	*****	47.4	47.2	46.4	45.2	43.9	42.6	41.3	39.9	38.4	36.9	33.7	26.1	15.1
9	*****	44.7	44.5	43.8	42.6	41.4	40.2	38.9	37.6	36.2	34.8	31.8	24.6	14.2
10	*****	42.4	42.2	41.5	40.4	39.3	38.1	36.9	35.7	34.4	33.0	30.1	23.3	13.5
11	*****	40.4	40.2	39.6	38.6	37.5	36.3	35.2	34.0	32.8	31.5	28.7	22.3	12.9
12	*****	38.7	38.5	37.9	36.9	35.9	34.8	33.7	32.6	31.4	30.1	27.5	21.3	12.3
13	*****	37.2	37.0	36.4	35.5	34.5	33.4	32.4	31.3	30.1	29.0	26.4	20.5	11.8
14	*****	35.8	35.7	35.1	34.2	33.2	32.2	31.2	30.1	29.0	27.9	25.5	19.7	11.4
15	*****	34.6	34.4	33.9	33.0	32.1	31.1	30.1	29.1	28.1	27.0	24.6	19.1	11.0
16	*****	33.5	33.4	32.8	32.0	31.1	30.1	29.2	28.2	27.2	26.1	23.8	18.5	10.7
17	*****	32.5	32.4	31.9	31.0	30.1	29.2	28.3	27.3	26.4	25.3	23.1	17.9	10.3
18	*****	31.6	31.4	31.0	30.1	29.3	28.4	27.5	26.6	25.6	24.6	22.5	17.4	10.0
19	*****	30.8	30.6	30.1	29.3	28.5	27.7	26.8	25.9	24.9	24.0	21.9	16.9	9.8
20	*****	30.0	29.8	29.4	28.6	27.8	27.0	26.1	25.2	24.3	23.3	21.3	16.5	9.5
21	*****	29.3	29.1	28.7	27.9	27.1	26.3	25.5	24.6	23.7	22.8	20.8	16.1	9.3
22	*****	28.6	28.4	28.0	27.3	26.5	25.7	24.9	24.0	23.2	22.3	20.3	15.7	9.1
23	*****	28.0	27.8	27.4	26.7	25.9	25.1	24.3	23.5	22.7	21.8	19.9	15.4	8.9
24	*****	27.4	27.2	26.8	26.1	25.4	24.6	23.8	23.0	22.2	21.3	19.5	15.1	8.7
25	*****	26.8	26.7	26.3	25.6	24.9	24.1	23.3	22.6	21.7	20.9	19.1	14.8	8.5
30	*****	24.5	24.4	24.0	23.3	22.7	22.0	21.3	20.6	19.8	19.1	17.4	13.5	7.8
35	*****	22.7	22.6	22.2	21.6	21.0	20.4	19.7	19.1	18.4	17.6	16.1	12.5	7.2
40	*****	*****	21.1	20.8	20.2	19.6	19.1	18.5	17.8	17.2	16.5	15.1	11.7	6.7
45	*****	*****	19.9	19.6	19.1	18.5	18.0	17.4	16.8	16.2	15.6	14.2	11.0	6.4
50	*****	*****	18.9	18.6	18.1	17.6	17.0	16.5	15.9	15.4	14.8	13.5	10.4	6.0
55	*****	*****	18.0	17.7	17.2	16.8	16.3	15.7	15.2	14.7	14.1	12.9	10.0	5.7
60	*****	*****	17.2	17.0	16.5	16.0	15.6	15.1	14.6	14.0	13.5	12.3	9.5	5.5
65	*****	*****	16.5	16.3	15.9	15.4	15.0	14.5	14.0	13.5	12.9	11.8	9.2	5.3
70	*****	*****	15.9	15.7	15.3	14.9	14.4	14.0	13.5	13.0	12.5	11.4	8.8	5.1
75	*****	*****	*****	15.2	14.8	14.3	13.9	13.5	13.0	12.5	12.1	11.0	8.5	4.9
80	*****	*****	*****	14.7	14.3	13.9	13.5	13.0	12.6	12.1	11.7	10.7	8.3	4.8
85	*****	*****	*****	14.2	13.9	13.5	13.1	12.7	12.2	11.8	11.3	10.3	8.0	4.6
90	*****	*****	*****	13.8	13.5	13.1	12.7	12.3	11.9	11.5	11.0	10.0	7.8	4.5
95	*****	*****	*****	13.5	13.1	12.7	12.4	12.0	11.6	11.1	10.7	9.8	7.6	4.4
100	*****	*****	*****	13.1	12.8	12.4	12.1	11.7	11.3	10.9	10.4	9.5	7.4	4.3
125	*****	*****	*****	11.7	11.4	11.1	10.8	10.4	10.1	9.7	9.3	8.5	6.6	3.8
150	*****	*****	*****	10.7	10.4	10.1	9.8	9.5	9.2	8.9	8.5	7.8	6.0	3.5
200	*****	*****	*****	*****	9.0	8.8	8.5	8.3	8.0	7.7	7.4	6.7	5.2	3.0
250	*****	*****	*****	*****	8.1	7.9	7.6	7.4	7.1	6.9	6.6	6.0	4.7	2.7
300	*****	*****	*****	*****	7.4	7.2	7.0	6.7	6.5	6.3	6.0	5.5	4.3	2.5
350	*****	*****	*****	*****	6.8	6.6	6.4	6.2	6.0	5.8	5.6	5.1	3.9	2.3
400	*****	*****	*****	*****	*****	6.2	6.0	5.8	5.6	5.4	5.2	4.8	3.7	2.1
450	*****	*****	*****	*****	*****	5.9	5.7	5.5	5.3	5.1	4.9	4.5	3.5	2.0
500	*****	*****	*****	*****	*****	5.6	5.4	5.2	5.0	4.9	4.7	4.3	3.3	1.9
750	*****	*****	*****	*****	*****	*****	4.3	4.1	4.0	3.8	3.5	2.7	1.6	1.0
1000	*****	*****	*****	*****	*****	*****	*****	3.6	3.4	3.3	3.0	2.3	1.3	0.8
1500	*****	*****	*****	*****	*****	*****	*****	*****	*****	*****	*****	2.5	1.9	1.1
2000	*****	*****	*****	*****	*****	*****	*****	*****	*****	*****	*****	*****	1.7	1.0
3000	*****	*****	*****	*****	*****	*****	*****	*****	*****	*****	*****	*****	*****	0.8

NOTE: FOR CORRECT USAGE OF THESE TABLES PLEASE REFER TO MICRODATA DOCUMENTATION

14**USING THE RECORD LAYOUT AND
THE DATA DICTIONARY**

The data dictionary, in electronic form and on paper, presents the complete information about each survey variable. For each variable are shown: the variable name, the description or definition, code lists with descriptions or alternatively the range of values that the variable can take on, the variable type, its length (or format), and the population to which the variable pertains, i.e. for whom it is applicable.

The electronic data dictionary is a menu-driven version of the data dictionary. For example, it allows the user to examine variables either by content theme or in alphabetical order. It is a good starting point for those unfamiliar with the survey content.

As described in the last section of Chapter 2, SLID supports both longitudinal and cross-sectional analysis, at both the person and job levels. This is enabled by the creation of four different types of public-use files:

- A *cross-sectional person file* for each year of data, having one record for each person in that year's cross-sectional sample (all in-scope persons in the longitudinal sample plus their cohabitants at the end of the reference year).

- A *longitudinal person file*, having one record for each person belonging to the longitudinal sample, and containing data relating to all years so far released for that panel.
- A *cross-sectional job file* for each year of data, having one record for each job (up to 6) held by each person in that year's cross-sectional sample (all in-scope persons in the longitudinal sample plus their cohabitants at the end of the reference year).
- A *longitudinal job file*, having one record for each job held by each person in the longitudinal sample, and containing data relating to all years so far released for that panel.

(The term “in-scope” means non-institutional and resident in one of the ten provinces at the end of the reference year.)

Each job file contains a subset of the variables on the corresponding person file. See Chapter 5, “Weights”, for information on the correct weight to use with each type of file.

1994

The approximate sizes of the public-use files for the Wave 2 release are indicated below:

File	Number of records	Number of variables	Record length (bytes)
1993 cross-sectional person file	29,650	304	1,008
1994 cross-sectional person file	29,632	304	1,008
Two-year longitudinal person file	27,854	835	2,768
1993 cross-sectional job file	22,522	217	513
1994 cross-sectional job file	23,629	217	513
Two-year longitudinal job file	28,271	388	888

The data dictionary shows which variables have been suppressed on the public-use file. On the internal file, these variables are available without suppression or modification. Therefore, users can specify their requirements for custom retrievals

using the same variable names. If they wish, they can most likely reduce the cost they pay for custom retrievals by writing their own programs which the survey staff would then execute against the internal file on their behalf. For more information on this, see Chapter 8, “Confidentiality of the Public-Use microdata”.

Both the data dictionary and the record layout are organized by content themes and in some cases sub-themes. The record layout columns are as follows:

Public-use file (PUF) variable name. This is the variable name assigned for the microdata file. It is a maximum of 8 bytes long and respects the variable-naming conventions of SAS. The numerals at or near the end of the variable name refer to the source table in the master SLID database. The lowercase letters at the end of some variable names refer to the different occurrences of the variable (see Occurrence, below). Excluding the lowercase letters at the end, the variable names will not change over time.

Type. Indicates whether the variable is numeric (in the sense that it can logically be used in mathematical operations) or character.

Start position and format. This shows the location of the variable on the public use file. The format shows both the length (the number of spaces including the decimal point if there are decimal places) and the number of decimal places, if any.

1994

For example, a variable which can have values of zero (00.0) to 99.9 would have a format expressed as: 4.1. A variable which can have values of zero (00) to 99 would have a format expressed as: 2.

Occurrence. For variables that are repeated (a, b, and so on), this column identifies the different instances of the variable. In most cases, the reason for multiple occurrences is to accommodate a different value for each year. For example, for Panel 1, province of residence has an occurrence for each year starting with December 31, 1992. Other examples:

- # marital states, where the occurrence column identifies *State 1, State 2, ... , State 6*, a chronological sequence of the marital states on record for that person;
- # information on certificates in the “Educational attainment” section, where the occurrence distinguishes between *Cert 1, Cert 2*, etc.

Long variable name. A standardized name, with a maximum of 26 characters, which can be used to quickly identify variables, to label tables, and so on. Although still rather cryptic, it is considerably more revealing than the variable name. However, this longer name obviously excludes a lot of important information contained in the variable description shown in the data dictionary. In short, analysts are warned against making assumptions about the variable definition based on the long variable name.

Number of categories. Shows the number of categories in the value set for the variable in question. Applies only to “character” variables. Numeric variables have ranges, which are specified in the data dictionary.

Reserved Codes

A brief explanation of reserved codes is provided below. For a more detailed explanation of reserved codes, see “Missing values and reserved codes” in Chapter 11, “Guidelines for Analysis and Presentation”.

6, 96, 9.6, etc.	Out of scope
7, 97, 9.7, etc.	“Don’t know” (the respondent did not have an answer, or the value was rejected during processing without being replaced)
8, 98, 9.8, etc.	Refusal (to the particular item in the questionnaire)
9, 99, 9.9, etc.	Not applicable

1994**Some “shorthand” notation**

The following are some of the commonly used abbreviations and acronyms:

Notation	Definition
2 (Y/N)	A 2-category “Yes/No” variable
ATAX	After tax
BTAX	Before tax
CA	Census agglomeration
CMA	Census metropolitan area
CSD	Census subdivision
EF	Economic family
EI	Employment Insurance
Flag	Sometimes used to describe a Yes/No variable
FT	Full time
FTE	Full time equivalents
FY	Full year
Gp	Original categories have been collapsed (grouped)
Lf	Labour force
LICO	Low income cut-off
Occ	Occupation
PT	Part time
Refyr (or rfyr or rfy)	Reference year
SA	Social assistance
WC	Workers’ Compensation
Y/M/D	Year/Month/Day
Yr or Y	Year

SLID DATA DICTIONARY, 1994

Sub-theme : IDENTIFIERS

PERSONID Character(12) Format: PPWFMMMMMMMM
Long variable name: Person ID
Description: Unique identifier for a person.

(Note. Suppressed on the public use file)

The format of this field is: PPWFMMMMMMMM

P - panel identifier
W - wave in which person entered sample
F - phase in which person entered sample
M - case identifier for person

Population: All persons

Reserved Codes: 999999999996 : Not in Sample
999999999997 : Don't Know
999999999998 : Refusal
999999999999 : Not Applicable

PUPRID26 Character(7)
Long variable name: Random person ID
Description: Public use unique person sequence number for the reference year.

Population: All persons

Reserved Codes: 9999996 : Not in Sample
9999997 : Don't Know
9999998 : Refusal
9999999 : Not Applicable

D31HH26 Character(12) Format: PPWFHHHHHHHH
Long variable name: Household ID
Description: Unique identifier for the household to which the respondent belonged as of December 31 of the reference year.

(Note. Suppressed on the public use file)

The format of this field is: PPWFHHHHHHHH

P - panel identifier
W - wave identifier
F - phase identifier
H - case identifier for household

Population: All persons

Reserved Codes: 999999999996 : Not in Sample
999999999997 : Don't Know
999999999998 : Refusal
999999999999 : Not Applicable

SLID DATA DICTIONARY, 1994

Sub-theme : IDENTIFIERS

D31FAM26

Character(2)

Format: ff

Long variable name:

Economic family ID

Description:

Unique identifier, within a household, of the family to which the respondent belonged as of December 31 of the reference year.

(Note. Suppressed on the public use file)

The format of this field is: ff

f - unique family identifier within 1 household within a year

Population:

All persons

Range:

00:95

Reserved Codes:

96 :	Not in Sample
97 :	Don't Know
98 :	Refusal
99 :	Not Applicable

SLID DATA DICTIONARY, 1994

Sub-theme : WEIGHTS

ILGWT26	Decimal(10.4)	Format: 99999.9999
<i>Long variable name:</i>	Int longitudinal weight	
<i>Description:</i>	Internal longitudinal weight for the person for the reference year.	
	This weight is suppressed on the public-use microdata file for confidentiality reasons. Weights sum to control totals of the population by province, age group and sex. For more information on weighting, see Section 5 of the SLID Microdata User's Guide.	
	(Note. Suppressed on the public use file)	
<i>Population:</i>	All persons	
<i>Range:</i>	00000.0000:99999.9999	
ELGWT26	Decimal(10.4)	Format: 99999.9999
<i>Long variable name:</i>	Ext longitudinal weight	
<i>Description:</i>	External longitudinal weight for the person for the reference year.	
	This weight should only be used for longitudinal estimates produced from the public-use microdata file.	
	Weights are modified so that households on the public-use file cannot be identified by virtue of the fact that they have identical weights. This is part of the confidentiality protection procedures applied to the public use file. Weights sum to control totals of the population by province, age group and sex. For more information on weighting, see Section 5 of the SLID Microdata User's Guide.	
	(Note. Values are perturbed on public use file)	
<i>Population:</i>	All persons	
<i>Range:</i>	00000.0000:99999.9999	
ICSWT26	Decimal(10.4)	Format: 99999.9999
<i>Long variable name:</i>	Int cross-sect weight	
<i>Description:</i>	Internal cross-sectional weight for the person for the reference year.	
	All persons within the same household at the end of the reference year will have the same value so this weight can also be used for estimates at the household and family levels.	
	This weight is suppressed on the public-use microdata file for confidentiality reasons. Weights sum to control totals of the population by province, age group and sex. For more information on weighting, see Section 5 of the SLID Microdata User's Guide.	
	(Note. Suppressed on the public use file)	
<i>Population:</i>	All persons	
<i>Range:</i>	00000.0000:99999.9999	

SLID DATA DICTIONARY, 1994

Sub-theme : WEIGHTS

ECSWT26	Decimal(10.4)	Format: 99999.9999
<i>Long variable name:</i>	Ext cross-sect weight	
<i>Description:</i>	External cross-sectional weight for the person for the reference year.	
	This weight should only be used for cross-sectional estimates produced from the public-use microdata file.	
	Weights are modified so that households on the public-use file cannot be identified by virtue of the fact that they have identical weights. This is part of the confidentiality protection procedures applied to the public use file. Weights sum to control totals of the population by province, age group and sex. For more information on weighting, see Section 5 of the SLID Microdata User's Guide.	
	(Note. Values are perturbed on public use file)	
<i>Population:</i>	All persons	
<i>Range:</i>	00000.0000:99999.9999	

ILBWT26	Decimal(10.4)	Format: 99999.9999
<i>Long variable name:</i>	Int cross-sect lab weight	
<i>Description:</i>	Internal cross-sectional weight for the person for the reference year, adjusted for labour non-response.	
	This weight should be used with variables in the following content groups: labour market activity patterns, jobless periods, job characteristics, absences from work and employer attributes.	
	Weights sum to control totals of the population by province, age group and sex. For more information on weighting, see Section 5 of the SLID Microdata User's Guide.	
	(Note. Suppressed on the public use file)	
<i>Population:</i>	All persons	
<i>Range:</i>	00000.0000:99999.9999	

SLID DATA DICTIONARY, 1994

Sub-theme : WEIGHTS

ELBWT26	Decimal(10.4)	Format: 99999.9999
<i>Long variable name:</i>	Ext cross-sect lab weight	
<i>Description:</i>	External cross-sectional weight for the person for the reference year, adjusted for labour non-response.	
	This weight should only be used for cross-sectional estimates produced from the public-use microdata file.	
	This weight should be used with variables in the following content groups: labour market activity patterns, jobless periods, job characteristics, absences from work and employer attributes.	
	Weights are modified so that households on the public-use file cannot be identified by virtue of the fact that they have identical weights. This is part of the confidentiality protection procedures applied to the public use file. Weights sum to control totals of the population by province, age group and sex. For more information on weighting, see Section 5 of the SLID Microdata User's Guide.	
	(Note. Values are perturbed on public use file)	
<i>Population:</i>	All persons	
<i>Range:</i>	00000.0000:99999.9999	
<hr/>		
SSWT26	Decimal(10.4)	Format: 99999.9999
<i>Long variable name:</i>	Subsample weight	
<i>Description:</i>	Longitudinal subsample weight (used on public-use microdata file for one selected person per family, family members not selected will have a weight of 0.0).	
	This weight should be used for family level variables which have been subsampled on the public-use file.	
	Weights sum to control totals of the population by province, age group and sex. For more information on weighting, see Section 5 of the SLID Microdata User's Guide.	
<i>Population:</i>	Persons aged 16 or older	
<i>Range:</i>	00000.0000:99999.9999	

SLID DATA DICTIONARY, 1994

Sub-theme : RESPONSE CODES

RESP99	Character(2)
<i>Long variable name:</i>	Respondent status
<i>Description:</i>	Respondent status on December 31 of reference year.
	(Note. Suppressed on the public use file)
<i>Population:</i>	All persons
<i>Codes:</i>	01 : Longitudinal person - in scope
	02 : Longitudinal person - living in Yukon, NWT or continental U.S.A.
	03 : Longitudinal person - living outside Canada and continental U.S.A.
	05 : Longitudinal person - institutionalized for more than six months
	06 : Longitudinal person - deceased
	07 : Longitudinal person - dropped from sample (hard refusal, unable to trace, etc.)
	11 : Cohabitant - living with a longitudinal person at the end of the reference year and living in one of the ten Canadian provinces
	12 : Cohabitant - lived with a longitudinal person during the reference year, but was not at the end of the reference year
	13 : Cohabitant - living with a longitudinal person at the end of the reference year, but outside the ten Canadian provinces
	15 : Cohabitant - lived with a longitudinal person during the reference year, institutionalized for more than six months at the end of the reference year
	16 : Cohabitant - lived with a longitudinal person during the reference year, dead at the end of the reference year
	21 : Cohabitant - did not live with a longitudinal person at any time during the reference year (Joiner in May phase of collection year)
	22 : Cohabitant - did not live with a longitudinal person at any time during the reference year (Cohabitant of cohabitant)
	25 : Cohabitant - did not live with a longitudinal person at any time during the reference year (institutionalized for more than six months at end of reference year)
	26 : Cohabitant - did not live with a longitudinal person at any time during the reference year (dead at end of reference year)
	37 : Cohabitant - dropped from sample (hard refusal, unable to trace, etc.)
	51 : Top-up person - in scope

SLID DATA DICTIONARY, 1994

Sub-theme : RESPONSE CODES

<i>Codes:</i>	52 :	Top-up person - living in Yukon, NWT or continental U.S.A.
	53 :	Top-up person - living outside Canada and continental U.S.A.
	55 :	Top-up person - institutionalized for more than six months
	56 :	Top-up person - deceased
	57 :	Top-up person - dropped from sample (hard refusal, unable to trace, etc.)
	61 :	Top-up cohabitant - living with a top-up person at the end of the reference year and living in one of the ten Canadian provinces
	62 :	Top-up cohabitant - lived with a top-up person during the reference year, but was not at the end of the reference year
	63 :	Top-up cohabitant - living with a top-up person at the end of the reference year, but outside the ten Canadian provinces
	71 :	Top-up cohabitant - did not live with a top-up person at any time during the reference year (Joiner in May phase of collection year)
	72 :	Top-up cohabitant - did not live with a top-up person at any time during the reference year (cohabitant of top-up cohabitant)
<i>Reserved Codes:</i>	96 :	Not in Sample
	97 :	Don't Know
	98 :	Refusal
	99 :	Not Applicable

LGPUF99

Character(1)

Long variable name:

Longitudinal PUF status

Description:

Longitudinal Public Use File status. The flag indicates if a record should be created on the longitudinal public-use microdata file for the current reference year. For created records, variables SAMP99 and M1SAMP99 to M6SAMP99 are used to initialize values on the public-use file.

(Note. Suppressed on the public use file)

Population:

All persons

Codes:

1 : Record should be created for this person on longitudinal Public Use File

2 : Record should not be created for this person on longitudinal Public Use File

Reserved Codes:

6 : Not in Sample

7 : Don't Know

8 : Refusal

9 : Not Applicable

SLID DATA DICTIONARY, 1994

Sub-theme : RESPONSE CODES

CSPUF99 Character(1)
Long variable name: Cross-sect PUF status
Description: Cross-sectional Public Use File status. The flag indicates if a record should be created on the cross-sectional public-use microdata file for the current reference year. For created records, variables SAMP99 and M1SAMP99 to M6SAMP99 are used to initialize values on the public-use file.

(Note. Suppressed on the public use file)
Population: All persons
Codes:
1 : Record should be created for this person on cross-sectional Public Use File
2 : Record should not be created for this person on cross-sectional Public Use File
Reserved Codes:
6 : Not in Sample
7 : Don't Know
8 : Refusal
9 : Not Applicable

SAMP99 Character(1)
Long variable name: Sample status refyr
Description: Sample status for reference year. This variable is used when creating the public-use microdata file to initialize variables for the reference year. If the flag value is '1', then all variables should be assigned a "Not Applicable" code. If the flag value is '2', then all variables should be assigned a "Not in Sample" code. Once the initial values have been assigned, a match to the appropriate entity is made. If a match is found, the initial value is overwritten.

(Note. Suppressed on the public use file)
Population: All persons
Codes:
1 : Person was in SLID sample
2 : Person was not in SLID sample
Reserved Codes:
6 : Not in Sample
7 : Don't Know
8 : Refusal
9 : Not Applicable

M1SAMP99 Character(1)
Long variable name: Sample status refyr-1
Description: Sample status for reference year minus 1. This variable is used when creating the public-use microdata file to initialize variables for the reference year minus 1. If the flag value is '1', then all variables should be assigned a "Not Applicable" code. If the flag value is '2', then all variables should be assigned a "Not in Sample" code. Once the initial values have been assigned, a match to the appropriate entity is made. If a match is found, the initial value is overwritten.

(Note. Suppressed on the public use file)
Population: All persons

SLID DATA DICTIONARY, 1994

Sub-theme : RESPONSE CODES

<i>Codes:</i>	1 :	Person was in SLID sample
	2 :	Person was not in SLID sample
<i>Reserved Codes:</i>	6 :	Not in Sample
	7 :	Don't Know
	8 :	Refusal
	9 :	Not Applicable

M2SAMP99

Character(1)

Long variable name: Sample status refyr-2

Description: Sample status for reference year minus 2. This variable is used when creating the public-use microdata file to initialize variables for the reference year minus 2. If the flag value is '1', then all variables should be assigned a "Not Applicable" code. If the flag value is '2', then all variables should be assigned a "Not in Sample" code. Once the initial values have been assigned, a match to the appropriate entity is made. If a match is found, the initial value is overwritten.

(Note. Suppressed on the public use file)

Population: All persons

<i>Codes:</i>	1 :	Person was in SLID sample
	2 :	Person was not in SLID sample
<i>Reserved Codes:</i>	6 :	Not in Sample
	7 :	Don't Know
	8 :	Refusal
	9 :	Not Applicable

M3SAMP99

Character(1)

Long variable name: Sample status refyr-3

Description: Sample status for reference year minus 3. This variable is used when creating the public-use microdata file to initialize variables for the reference year minus 3. If the flag value is '1', then all variables should be assigned a "Not Applicable" code. If the flag value is '2', then all variables should be assigned a "Not in Sample" code. Once the initial values have been assigned, a match to the appropriate entity is made. If a match is found, the initial value is overwritten.

(Note. Suppressed on the public use file)

Population: All persons

<i>Codes:</i>	1 :	Person was in SLID sample
	2 :	Person was not in SLID sample
<i>Reserved Codes:</i>	6 :	Not in Sample
	7 :	Don't Know
	8 :	Refusal
	9 :	Not Applicable

SLID DATA DICTIONARY, 1994

Sub-theme : RESPONSE CODES

M4SAMP99 Character(1)
Long variable name: Sample status refyr-4
Description: Sample status for reference year minus 4. This variable is used when creating the public-use microdata file to initialize variables for the reference year minus 4. If the flag value is '1', then all variables should be assigned a "Not Applicable" code. If the flag value is '2', then all variables should be assigned a "Not in Sample" code. Once the initial values have been assigned, a match to the appropriate entity is made. If a match is found, the initial value is overwritten.

(Note. Suppressed on the public use file)

Population: All persons

Codes:

1 :	Person was in SLID sample
2 :	Person was not in SLID sample

Reserved Codes:

6 :	Not in Sample
7 :	Don't Know
8 :	Refusal
9 :	Not Applicable

M5SAMP99 Character(1)
Long variable name: Sample status refyr-5
Description: Sample status for reference year minus 5. This variable is used when creating the public-use microdata file to initialize variables for the reference year minus 5. If the flag value is '1', then all variables should be assigned a "Not Applicable" code. If the flag value is '2', then all variables should be assigned a "Not in Sample" code. Once the initial values have been assigned, a match to the appropriate entity is made. If a match is found, the initial value is overwritten.

(Note. Suppressed on the public use file)

Population: All persons

Codes:

1 :	Person was in SLID sample
2 :	Person was not in SLID sample

Reserved Codes:

6 :	Not in Sample
7 :	Don't Know
8 :	Refusal
9 :	Not Applicable

M6SAMP99 Character(1)
Long variable name: Sample status refyr-6
Description: Sample status for reference year minus 6. This variable is used when creating the public-use microdata file to initialize variables for the reference year minus 6. If the flag value is '1', then all variables should be assigned a "Not Applicable" code. If the flag value is '2', then all variables should be assigned a "Not in Sample" code. Once the initial values have been assigned, a match to the appropriate entity is made. If a match is found, the initial value is overwritten.

(Note. Suppressed on the public use file)

Population: All persons

SLID DATA DICTIONARY, 1994

Sub-theme : RESPONSE CODES

<i>Codes:</i>	1 :	Person was in SLID sample
	2 :	Person was not in SLID sample
<i>Reserved Codes:</i>	6 :	Not in Sample
	7 :	Don't Know
	8 :	Refusal
	9 :	Not Applicable

LGWTF26

Character(1)

Long variable name: Longitudinal weight flag

Description: Flag indicating if the person is eligible for longitudinal weighting for the reference year.

Note: People who are eligible (in scope) but who did not respond to the interview (labour AND income) have their flag set to "1" but a weight (LGWTF26) set to zero.

(Note. Suppressed on the public use file)

Population: All persons

<i>Codes:</i>	1 :	Yes
	2 :	No
<i>Reserved Codes:</i>	6 :	Not in Sample
	7 :	Don't Know
	8 :	Refusal
	9 :	Not Applicable

CSWTF26

Character(1)

Long variable name: Cross-sectional wght flag

Description: Flag indicating if the person is eligible for cross-sectional weighting for the reference year.

Note: People who are eligible (in scope) but who did not respond to the interview (labour AND income) have their flag set to "1" but a weight (CSWTF26) set to zero.

(Note. Suppressed on the public use file)

Population: All persons

<i>Codes:</i>	1 :	Yes
	2 :	No
<i>Reserved Codes:</i>	6 :	Not in Sample
	7 :	Don't Know
	8 :	Refusal
	9 :	Not Applicable

SLID DATA DICTIONARY, 1994

Sub-theme : RESPONSE CODES

FANST26	Character(2)
<i>Long variable name:</i>	Final annual resp. code
<i>Description:</i>	Final annual response code for the person for the reference year. The annual response code is a combination of the response codes for the January and May phases.
	First byte:
	1=Complete
	2=Partial
	3=Non-response
	4=Not eligible
	(Note. Suppressed on the public use file)
<i>Population:</i>	All persons
<i>Codes:</i>	11 : Labour complete, Income complete
	22 : Labour complete, Income partial
	23 : Labour partial, Income complete
	24 : Labour partial, Income partial
	25 : Labour complete, Income non-response
	26 : Labour partial, Income non-response
	27 : Labour non-response, Income complete
	28 : Labour non-response, Income partial
	39 : Labour non-response, Income non-response
	40 : Not eligible
<i>Reserved Codes:</i>	96 : Not in Sample
	97 : Don't Know
	98 : Refusal
	99 : Not Applicable

FANST25	Character(1)
<i>Long variable name:</i>	Annual hhld response code
<i>Description:</i>	Final annual response code based on the household composition as of December 31 of the reference year. The annual response code is a combination of the final response codes for all members of a household.
<i>Population:</i>	All persons
<i>Codes:</i>	1 : Complete - every member of the household responds (completely or partially) to either the labour or the income interview or both
	2 : Partial - at least one member of the household, but not all, is a complete non-respondent to both the labour and the income interview
	3 : Non-response - all members of the household are complete non-respondents to both the labour and income interviews
	4 : Not eligible - every member of the household is not eligible
<i>Reserved Codes:</i>	6 : Not in Sample

SLID DATA DICTIONARY, 1994

Sub-theme : RESPONSE CODES

<i>Reserved Codes:</i>	7 :	Don't Know
	8 :	Refusal
	9 :	Not Applicable

SLID DATA DICTIONARY, 1994

Sub-theme : DEMOGRAPHICS - YEAR OF BIRTH AND SEX

DOB21 Date(8) Format: YYYYMMDD

Long variable name: Date of birth

Description: Date of birth of respondent (may be updated).

(Note. Suppressed on the public use file)

Population: All persons

Range: 18000101:99951231

Reserved Codes:

96 :	Not in Sample
97 :	Don't Know
98 :	Refusal
99 :	Not Applicable
9996 :	Not in Sample
9997 :	Don't Know
9998 :	Refusal
9999 :	Not Applicable

YOBG21 Character(2)

Long variable name: Year of birth (grp)

Description: Year of birth group of respondent, 5 year intervals (may be updated)

(Note. Suppressed on the public use file)

Population: All persons

Codes:

01 :	1919 or earlier
02 :	1920 - 1924
03 :	1925 - 1929
04 :	1930 - 1934
05 :	1935 - 1939
06 :	1940 - 1944
07 :	1945 - 1949
08 :	1950 - 1954
09 :	1955 - 1959
10 :	1960 - 1964
11 :	1965 - 1969
12 :	1970 - 1974
13 :	1975 - 1979
14 :	1980 - 1984
15 :	1985 - 1989
16 :	1990 - 1994
17 :	1995 - 1999

Reserved Codes:

96 :	Not in Sample
97 :	Don't Know
98 :	Refusal
99 :	Not Applicable

AGE26 Numeric(3)

Long variable name: Person's age in refyr

Description: Person's age as of December 31 of the reference year.

(Note. Suppressed on the public use file)

SLID DATA DICTIONARY, 1994

Sub-theme : DEMOGRAPHICS - YEAR OF BIRTH AND SEX

Population: All persons
Range: 000:150
Reserved Codes: 996 : Not in Sample
 997 : Don't Know
 998 : Refusal
 999 : Not Applicable

EYOB26 Numeric(4) Format: YYYY

Long variable name: External year of birth
Description: Person's year of birth for use on external files.

(Note. Modified on the public use file)

Population: All persons
Range: 1800:9995
Reserved Codes: 9996 : Not in Sample
 9997 : Don't Know
 9998 : Refusal
 9999 : Not Applicable

AGEG26 Character(2)

Long variable name: Person's age grp in refyr
Description: Person's age group as of December 31 of the reference year (5 year intervals).

(Note. Suppressed on the public use file)

Population: All persons
Codes: 01 : 00-04
 02 : 05-09
 03 : 10-14
 04 : 15-19
 05 : 20-24
 06 : 25-29
 07 : 30-34
 08 : 35-39
 09 : 40-44
 10 : 45-49
 11 : 50-54
 12 : 55-59
 13 : 60-64
 14 : 65-69
 15 : 70-74
 16 : 75-79
 17 : 80-84
 18 : 85+
Reserved Codes: 96 : Not in Sample
 97 : Don't Know
 98 : Refusal
 99 : Not Applicable

SLID DATA DICTIONARY, 1994

Sub-theme : DEMOGRAPHICS - YEAR OF BIRTH AND SEX

EAGE26	Numeric(3)
<i>Long variable name:</i>	Ext person's age in refyr
<i>Description:</i>	Person's age as of December 31 of the reference year for use on external files.
	(Note. Modified on the public use file)
<i>Population:</i>	All persons
<i>Range:</i>	000:150
<i>Reserved Codes:</i>	996 : Not in Sample
	997 : Don't Know
	998 : Refusal
	999 : Not Applicable

AGE2G26	Character(1)
<i>Long variable name:</i>	Age grp 2 in refyr
<i>Description:</i>	Grouping #2 for person's age group as of December 31 of the reference year (3 groups).
<i>Population:</i>	All persons
<i>Codes:</i>	1 : 00-15
	2 : 16-69
	3 : 70+
<i>Reserved Codes:</i>	6 : Not in Sample
	7 : Don't Know
	8 : Refusal
	9 : Not Applicable

SEX21	Character(1)
<i>Long variable name:</i>	Sex
<i>Description:</i>	Sex of respondent (may be updated).
<i>Population:</i>	All persons
<i>Codes:</i>	1 : Male
	2 : Female
<i>Reserved Codes:</i>	6 : Not in Sample
	7 : Don't Know
	8 : Refusal
	9 : Not Applicable

MARSD26	Character(2)
<i>Long variable name:</i>	Marital status refyr
<i>Description:</i>	Detailed marital status of person as of December 31 of the reference year.
	(Note. Suppressed on the public use file)
<i>Population:</i>	Persons aged 15 or older
<i>Codes:</i>	01 : Married
	02 : Common-law
	03 : Separated
	04 : Divorced
	05 : Widowed

SLID DATA DICTIONARY, 1994

Sub-theme : DEMOGRAPHICS - YEAR OF BIRTH AND SEX

<i>Codes:</i>	06 :	Single (never married)
	07 :	Separated common-law
<i>Reserved Codes:</i>	96 :	Not in Sample
	97 :	Don't Know
	98 :	Refusal
	99 :	Not Applicable

MARST26	Character(2)	
<i>Long variable name:</i>	Marital status refyr (grp)	
<i>Description:</i>	Marital status of person as of December 31 of the reference year.	
<i>Population:</i>	Persons aged 15 or older	
<i>Codes:</i>	01 :	Married
	02 :	Common-law
	03 :	Separated
	04 :	Divorced
	05 :	Widowed
	06 :	Single (never married)
<i>Reserved Codes:</i>	96 :	Not in Sample
	97 :	Don't Know
	98 :	Refusal
	99 :	Not Applicable

DTFMAR26	Date(8)	Format: YYYYMMDD
<i>Long variable name:</i>	Date of 1st marriage	
<i>Description:</i>	Date of person's first marriage.	

All SLID "date" type variables can be viewed as a concatenation of the three sub-component fields year, month and day. The standard SLID reserved values are assigned, when necessary, to the component fields, and not to the complete date variable. So it is possible to have a mixture of valid values and reserved codes in a "date" type variable.

(Note. Suppressed on the public use file)

<i>Population:</i>	Persons aged 15 and older AND have been married	
<i>Range:</i>	18000101:99951231	
<i>Reserved Codes:</i>	96 :	Not in Sample
	97 :	Don't Know
	98 :	Refusal
	99 :	Not Applicable
	9996 :	Not in Sample
	9997 :	Don't Know
	9998 :	Refusal
	9999 :	Not Applicable

AGFMAR26	Numeric(3)	
<i>Long variable name:</i>	Age at 1st marriage	
<i>Description:</i>	Age at which person was first married.	

(Note. Suppressed on the public use file)

<i>Population:</i>	Persons aged 15 or older AND have been married	
--------------------	--	--

SLID DATA DICTIONARY, 1994

Sub-theme : DEMOGRAPHICS - YEAR OF BIRTH AND SEX

Range: 012:150
Reserved Codes: 996 : Not in Sample
997 : Don't Know
998 : Refusal
999 : Not Applicable

AGFMAG26 Character(1)
Long variable name: Age at 1st marriage grp
Description: Age group at first marriage.

(Note. Suppressed on the public use file)

Population: Persons aged 15 or older AND have been married

Codes: 1 : less than 20
2 : 20-24
3 : 25-29
4 : 30-34
5 : 35 or more
Reserved Codes: 6 : Not in Sample
7 : Don't Know
8 : Refusal
9 : Not Applicable

MARMO26 Character(1)
Long variable name: Married more than once
Description: Flag indicating if person has been married more than once as of the end of the reference year.
Population: Persons aged 15 or older AND was married more than once
Codes: 1 : Yes
2 : No
Reserved Codes: 6 : Not in Sample
7 : Don't Know
8 : Refusal
9 : Not Applicable

SLID DATA DICTIONARY, 1994

Sub-theme : DEMOGRAPHICS - MARITAL STATUS

STATE4	Character(2)
<i>Long variable name:</i>	Marital history
<i>Description:</i>	Marital status of respondent. The first state for all persons, (i.e. STATEID = 01) is always 06 = "Single (never married)".
	Persons separated from a common-law relationship are included in 03 = "Separated".
<i>Population:</i>	Persons aged 15 or older
<i>Codes:</i>	01 : Married
	02 : Common-law
	03 : Separated
	04 : Divorced
	05 : Widowed
	06 : Single (never married)
<i>Reserved Codes:</i>	96 : Not in Sample
	97 : Don't Know
	98 : Refusal
	99 : Not Applicable

STRDAT4	Date(8)	Format: YYYYMMDD
<i>Long variable name:</i>	Start date marital state	
<i>Description:</i>	Date on which the marital state began.	
	All SLID "date" type variables can be viewed as a concatenation of the three sub-component fields year, month and day. The standard SLID reserved values are assigned, when necessary, to the component fields, and not to the complete date variable. So it is possible to have a mixture of valid values and reserved codes in a "date" type variable.	
	(Note. Month and day suppressed on the public use file)	
<i>Population:</i>	Persons aged 15 or older	
<i>Range:</i>	18000101:99951231	
<i>Reserved Codes:</i>	96 : Not in Sample	
	97 : Don't Know	
	98 : Refusal	
	99 : Not Applicable	
	9996 : Not in Sample	
	9997 : Don't Know	
	9998 : Refusal	
	9999 : Not Applicable	

ENDED4	Character(1)
<i>Long variable name:</i>	Marital state ended
<i>Description:</i>	Flag to indicate if the marital state is ended.
<i>Population:</i>	Persons aged 15 or older
<i>Codes:</i>	1 : Yes
	2 : No
<i>Reserved Codes:</i>	6 : Not in Sample

SLID DATA DICTIONARY, 1994

Sub-theme : DEMOGRAPHICS - MARITAL STATUS

Reserved Codes: 7 : Don't Know
 8 : Refusal
 9 : Not Applicable

ENDDAT4 Date(8) Format: YYYYMMDD

Long variable name: End date marital state

Description: Date on which the marital state ended. For unended marital states December 31st of the last reference year will be used.

All SLID "date" type variables can be viewed as a concatenation of the three sub-component fields year, month and day. The standard SLID reserved values are assigned, when necessary, to the component fields, and not to the complete date variable. So it is possible to have a mixture of valid values and reserved codes in a "date" type variable.

(Note. Month and day suppressed on the public use file)

Population: Persons aged 15 or older

Range: 18000101:99951231

Reserved Codes: 96 : Not in Sample
 97 : Don't Know
 98 : Refusal
 99 : Not Applicable
 9996 : Not in Sample
 9997 : Don't Know
 9998 : Refusal
 9999 : Not Applicable

DURY4 Numeric(2) Format: 99 (expressed in years)

Long variable name: Duration marital state-yrs

Description: Duration of marital state (number of complete years).

Population: Persons aged 15 or older

Range: 00:95

Reserved Codes: 96 : Not in Sample
 97 : Don't Know
 98 : Refusal
 99 : Not Applicable

DURM4 Numeric(4) Format: 9999 (expressed in months)

Long variable name: Duration marital state-mos

Description: Duration of marital state (number of complete months).

(Note. Suppressed on the public use file)

Population: Persons aged 15 or older

Range: 0001:9995

Reserved Codes: 9996 : Not in Sample
 9997 : Don't Know
 9998 : Refusal
 9999 : Not Applicable

SLID DATA DICTIONARY, 1994

Sub-theme : DEMOGRAPHICS - MARITAL STATUS

DURILY4 Numeric(2) Format: 99 (expressed in years)

Long variable name: De facto marital state yrs

Description: Duration of de facto marital state ignoring legal changes (number of complete years).

If STATE4 = divorced, this duration will be the time since separation.

If STATE4= married, this duration will be the time since a common-law union started, if there was one prior to the marriage.

For all other values of STATE4, this variable will be set to "Not applicable".

Population: Persons aged 15 or older

Range: 00:95

Reserved Codes:

96 :	Not in Sample
97 :	Don't Know
98 :	Refusal
99 :	Not Applicable

DURILM4 Numeric(4) Format: 9999 (expressed in months)

Long variable name: De facto marital state mos

Description: Duration of de facto marital state ignoring legal changes (number of complete months).

If STATE4 = divorcé, this duration will be the time since separation.

If STATE4= married, this duration will be the time since a common-law union started, if there was one prior to the marriage.

For all other values of STATE4, this variable will be set to "Not applicable".

(Note. Suppressed on the public use file)

Population: Persons aged 15 or older

Range: 0001:9995

Reserved Codes:

9996 :	Not in Sample
9997 :	Don't Know
9998 :	Refusal
9999 :	Not Applicable

SLID DATA DICTIONARY, 1994

Sub-theme : ETHNOCULTURAL CHARACTERISTICS

MOTNGC15

Character(3)

Long variable name: Mother tongue-code

Description: Mother tongue code.

(Note. Suppressed on the public use file)

Population: Persons aged 15 or older

Codes:

001 :	English
002 :	French
003 :	Dutch
004 :	Flemish
005 :	Frisian
006 :	Danish
007 :	Icelandic
008 :	Norwegian
009 :	Swedish
010 :	Yiddish
011 :	Alsace
012 :	German
013 :	Luxembourgish
014 :	Faeroese
015 :	Afrikaans
016 :	Germanic languages, n.i.e.
017 :	Portuguese
018 :	Spanish
019 :	Romanian
020 :	Italian
021 :	Catalan
022 :	Corsican
023 :	Friulian
024 :	Ladin
025 :	Occitan
026 :	Sardinian
027 :	Romansch
028 :	Romance languages, n.i.e.
029 :	Greek
030 :	Armenian
031 :	Gaelic languages
032 :	Welsh
033 :	Irish
034 :	Scottish
035 :	Celtic languages, n.i.e.
036 :	Latvian (Lettish)
037 :	Lithuanian
038 :	Russian
039 :	Byelorussian
040 :	Bulgarian
041 :	Serbo-Croatian

SLID DATA DICTIONARY, 1994

Sub-theme : ETHNOCULTURAL CHARACTERISTICS

<i>Codes:</i>	042 :	Croatian
	043 :	Serbian
	044 :	Slovenian
	045 :	Czech
	046 :	Macedonian
	047 :	Polish
	048 :	Ukrainian
	049 :	Yugoslavian n.i.e.
	050 :	Slovak
	051 :	Slavic languages, n.i.e.
	052 :	Ossetic
	053 :	Kurdish
	054 :	Baluchi
	055 :	Tadzhik
	056 :	Persian (Farsi)
	057 :	Punjabi
	058 :	Lahnda
	059 :	Sindhi
	060 :	Pahari
	061 :	Gujarati
	062 :	Marathi
	063 :	Konkani
	064 :	Maldivian
	065 :	Sinhalese
	066 :	Rajasthani
	067 :	Bihari
	068 :	Hindi
	069 :	Urdu
	070 :	Assamese
	071 :	Bengali
	072 :	Oriya
	073 :	Bhili
	074 :	Bhojpuri
	075 :	Garhwali
	076 :	Kashmiri
	077 :	Pashto
	078 :	Romany
	079 :	Nepali
	080 :	Indo-Iranian languages, n.i.e.
	081 :	Malayalam
	082 :	Tamil
	083 :	Telugu
	084 :	Kannada
	085 :	Dravidian languages, n.i.e.
	086 :	Japanese
	087 :	Korean
	088 :	Thai
	089 :	Lao

SLID DATA DICTIONARY, 1994

Sub-theme : ETHNOCULTURAL CHARACTERISTICS

<i>Codes:</i>	090 :	Tai n.i.e.
	091 :	Chinese
	092 :	Sino-Tibetan languages, n.i.e.
	093 :	Vietnamese
	094 :	Khmer (Cambodian)
	095 :	Austro-Asiatic languages, n.i.e.
	096 :	Asiatic languages, n.i.e.
	097 :	Caucasian languages
	098 :	Malay-Bahasa
	099 :	Pilipino
	100 :	Tagalog
	101 :	Malayo-Polynesian languages, n.i.e.
	102 :	Arabic
	103 :	Hebrew
	104 :	Maltese
	105 :	Semitic languages, n.i.e.
	106 :	Turkish
	107 :	Altai-Turkic languages, n.i.e.
	108 :	Estonian
	109 :	Finnish
	110 :	Hungarian
	111 :	Finno-Ugric - Other
	112 :	Swahili
	113 :	Bantu languages, n.i.e.
	114 :	Niger-Congo languages, n.i.e.
	115 :	African languages, n.i.e.
	116 :	Cree
	117 :	Ojibway
	118 :	Blackfoot
	119 :	Malecite
	120 :	Micmac
	121 :	Montagnais-Naskapi
	122 :	Delaware
	123 :	Abenaki
	124 :	Potawatomi
	125 :	Algonkian
	126 :	Algonquian languages, n.i.e.
	127 :	Chipewyan
	128 :	South Slave
	129 :	Carrier
	130 :	Sarcee
	131 :	Beaver
	132 :	Tagish
	133 :	Sekani
	134 :	Chilcotin
	135 :	Dogrib
	136 :	North Slave (Hare)
	137 :	Kutchin-Gwich'in (Loucheux)

SLID DATA DICTIONARY, 1994

Sub-theme : ETHNOCULTURAL CHARACTERISTICS

<i>Codes:</i>	138 :	Kaska-Nahani
	139 :	Tahltan
	140 :	Tutchone
	141 :	Athapaskan languages, n.i.e.
	142 :	Mohawk
	143 :	Cayuga
	144 :	Oneida
	145 :	Onondaga
	146 :	Seneca
	147 :	Tuscarora
	148 :	Iroquoian languages, n.i.e.
	149 :	Bella Coola
	150 :	Comox
	151 :	Halkomelem
	152 :	Lillooet
	153 :	Okanagan
	154 :	Sechelt
	155 :	Shuswap
	156 :	Squamish
	157 :	Thompson
	158 :	Salish languages n.i.e.
	159 :	Tsimshian
	160 :	Gitskan
	161 :	Haisla
	162 :	Heiltsuk
	163 :	Kwakiutl
	164 :	Nootka
	165 :	Wakashan languages n.i.e.
	166 :	Haida
	167 :	Dakota
	168 :	Tlingit
	169 :	Chillok
	170 :	Kutenai
	171 :	Amerindian languages, n.i.e.
	172 :	Inuktitut
	173 :	Albanian
	174 :	Basque
	175 :	Creole
	176 :	Haitian
	177 :	Pidgin
	178 :	Creole - Other
	179 :	Belgian
	180 :	Czechoslovakian
	181 :	Scandinavian
	182 :	Swiss
	183 :	Sign
	184 :	Other
	186 :	Mandarin

SLID DATA DICTIONARY, 1994

Sub-theme : ETHNOCULTURAL CHARACTERISTICS

<i>Codes:</i>	187 :	Cantonese
	300 :	English and French
	301 :	English and non-official language
	302 :	English and non-official language
	303 :	English and non-official language
	304 :	English and non-official language
	305 :	English and non-official language
	306 :	English and non-official language
	307 :	English and non-official language
	308 :	English and non-official language
	309 :	English and non-official language
	310 :	English and non-official language
	311 :	French and non-official language
	312 :	French and non-official language
	313 :	French and non-official language
	314 :	French and non-official language
	315 :	French and non-official language
	316 :	French and non-official language
	317 :	French and non-official language
	318 :	Two unofficial languages
	319 :	Two unofficial languages
	320 :	Two unofficial languages
	321 :	Two unofficial languages
	322 :	Two unofficial languages
	323 :	Two unofficial languages
	324 :	Two unofficial languages
	325 :	Two unofficial languages
	326 :	Two unofficial languages
	327 :	Two unofficial languages
	328 :	Two unofficial languages
<i>Reserved Codes:</i>	996 :	Not in Sample
	997 :	Don't Know
	998 :	Refusal
	999 :	Not Applicable

MOTNGG15 Character(2)

Long variable name: Mother tongue grp 1

Description: Mother tongue grouping (14 categories).

(Note. Suppressed on the public use file)

Population: Persons aged 15 or older

Codes:

01 :	English
02 :	French
03 :	Germanic
04 :	Netherlandic & Belgium
05 :	Slavic languages
06 :	Scandinavian & Baltic
07 :	Romance languages

SLID DATA DICTIONARY, 1994

Sub-theme : ETHNOCULTURAL CHARACTERISTICS

<i>Codes:</i>	08 :	Finno-Ugric languages
	09 :	Greek/Turkish/Semitic
	10 :	Chinese and other Sino-tibetan
	11 :	Asiatic/Malayo/Polynesian
	12 :	Indo-Iranian & Dravidian
	13 :	North American aboriginal languages
	14 :	Other, n.i.e.
<i>Reserved Codes:</i>	96 :	Not in Sample
	97 :	Don't Know
	98 :	Refusal
	99 :	Not Applicable

MOTN2G15	Character(1)	
<i>Long variable name:</i>	Mother tongue grp 2	
<i>Description:</i>	Mother tongue 2nd grouping (3 categories).	
<i>Population:</i>	Persons aged 15 or older	
<i>Codes:</i>	1 :	English
	2 :	French
	3 :	Other
<i>Reserved Codes:</i>	6 :	Not in Sample
	7 :	Don't Know
	8 :	Refusal
	9 :	Not Applicable

BCNTRC15	Character(3)	
<i>Long variable name:</i>	Country of birth-code	
<i>Description:</i>	Country of birth code.	
		For detailed code list, see SLID Research Paper 95-01
		(Note. Suppressed on the public use file)
<i>Population:</i>	Persons aged 15 or older	
<i>Codes:</i>	027 :	United Kingdom
	028 :	Italy
	029 :	U.S.A
	030 :	West Germany
	031 :	East Germany
	032 :	Poland
	033 :	Canada
	034 :	Greenland
	035 :	St. Pierre and Miquelon
	037 :	Armenia
	038 :	Azerbaijan
	039 :	Byelorussia
	040 :	Estonia
	041 :	Georgia
	042 :	Kazakhstan
	043 :	Kirgizia
	044 :	Latvia

SLID DATA DICTIONARY, 1994

Sub-theme : ETHNOCULTURAL CHARACTERISTICS

<i>Codes:</i>	045 :	Lithuania
	046 :	Moldavia
	047 :	Russia
	048 :	Tadzhikistan
	049 :	Turkmenistan
	050 :	Ukraine
	051 :	Uzbekistan
	052 :	Croatia
	053 :	Serbia
	054 :	Slovenia
	055 :	Bosnia-Herzegovina
	151 :	Bermuda
	152 :	Bahamas
	153 :	Cuba
	154 :	Cayman Islands
	155 :	Jamaica
	156 :	Turks and Caicos Islands
	157 :	Haiti
	158 :	Dominican Republic
	159 :	Puerto Rico
	160 :	Virgin Islands USA
	161 :	Virgin Islands British
	162 :	Anguilla
	163 :	Netherlands Antilles
	164 :	Antigua
	165 :	St. Christopher-Nevis
	166 :	Montserrat
	167 :	Guadeloupe
	168 :	Dominica
	169 :	Martinique
	170 :	St. Lucia
	171 :	St. Vincent/Grenadines
	172 :	Barbados
	173 :	Grenada
	174 :	Trinidad-Tobago
	175 :	Aruba
	176 :	West Indies
	177 :	Caribbean n.i.e.
	211 :	Mexico
	212 :	Belize
	213 :	Guatemala
	214 :	Honduras
	215 :	El Salvador
	216 :	Nicaragua
	217 :	Costa Rica
	218 :	Panama
	219 :	Central America n.i.e.
	251 :	Argentina

SLID DATA DICTIONARY, 1994

Sub-theme : ETHNOCULTURAL CHARACTERISTICS

<i>Codes:</i>	252 :	Chile
	253 :	Falkland Islands
	254 :	Uruguay
	255 :	Paraguay
	256 :	Bolivia
	257 :	Brazil
	258 :	Peru
	259 :	Ecuador
	260 :	Colombia
	261 :	Venezuela
	262 :	Guyana
	263 :	Surinam
	264 :	French Guiana
	265 :	South America n.i.e.
	311 :	France
	312 :	Monaco
	313 :	Switzerland
	314 :	Liechtenstein
	315 :	Belgium
	316 :	Luxembourg
	317 :	Netherlands
	318 :	Austria
	320 :	Federal Republic of Germany
	331 :	Czech Republic
	332 :	Slovakia
	333 :	Czechoslovakia
	334 :	Hungary
	335 :	Romania
	336 :	Bulgaria
	337 :	USSR
	351 :	Finland
	352 :	Denmark
	353 :	Iceland
	354 :	Norway
	355 :	Sweden
	356 :	Republic of Ireland (EIRE)
	358 :	Ireland n.i.e.
	361 :	Portugal
	362 :	Spain
	363 :	Gibraltar
	365 :	Vatican City State
	366 :	San Marino
	367 :	Malta
	368 :	Andorra
	369 :	Yugoslavia
	370 :	Albania
	371 :	Cyprus
	372 :	Greece

SLID DATA DICTIONARY, 1994

Sub-theme : ETHNOCULTURAL CHARACTERISTICS

<i>Codes:</i>	373 :	Macedonia
	374 :	Europe n.i.e.
	411 :	Turkey
	412 :	Syria
	413 :	Lebanon
	414 :	Israel
	415 :	Jordan
	416 :	Saudi Arabia
	417 :	Republic of Yemen
	418 :	Oman
	419 :	United Arab Emirates
	420 :	Qatar
	421 :	Bahrain
	422 :	Kuwait
	423 :	Iraq
	424 :	Iran
	425 :	Afghanistan
	441 :	People's Republic of China
	442 :	Mongolia
	443 :	Macao
	444 :	Hong Kong
	445 :	Taiwan
	446 :	North Korea
	447 :	South Korea
	448 :	Japan
	449 :	China n.i.e.
	450 :	Korea n.i.e.
	461 :	Union of Myanmar
	462 :	Thailand
	463 :	Laos
	464 :	Kampuchea
	465 :	Viet Nam
	466 :	Malaysia
	467 :	Singapore
	468 :	Brunei
	469 :	Indonesia
	470 :	Philippines
	481 :	Pakistan
	482 :	India
	483 :	Nepal
	484 :	Bhutan
	485 :	Bangladesh
	486 :	Sri Lanka
	487 :	Republic of Maldives
	488 :	Asia n.i.e.
	521 :	Morocco
	522 :	Western Sahara
	523 :	Algeria

SLID DATA DICTIONARY, 1994

Sub-theme : ETHNOCULTURAL CHARACTERISTICS

<i>Codes:</i>	524 :	Tunisia
	525 :	Libya
	526 :	Egypt
	527 :	Sudan
	530 :	Chad
	531 :	Cameroon
	532 :	Sao Tome & Principe
	533 :	Equatorial Guinea
	534 :	Gabon
	535 :	Congo
	536 :	Angola
	537 :	Zaire
	538 :	Central African Republic
	541 :	Cape Verde Islands
	542 :	Mauritania
	543 :	Senegal
	544 :	Gambia
	545 :	Guinea-Bissau
	546 :	Guinea
	547 :	Sierra Leone
	548 :	Liberia
	549 :	Ivory Coast
	550 :	Ghana
	551 :	Togo
	552 :	Benin
	553 :	Nigeria
	554 :	St. Helena and Ascension
	555 :	Niger
	556 :	Burkina Faso
	557 :	Mali
	561 :	Namibia
	562 :	Botswana
	563 :	Republic of South Africa
	564 :	Lesotho
	565 :	Swaziland
	571 :	Zambia
	572 :	Zimbabwe
	573 :	Mozambique
	574 :	Malawi
	575 :	Madagascar
	576 :	Reunion
	577 :	Mauritius
	578 :	Seychelles
	579 :	Comoros
	580 :	Mayotte
	581 :	Tanzania
	582 :	Burundi
	583 :	Rwanda

SLID DATA DICTIONARY, 1994

Sub-theme : ETHNOCULTURAL CHARACTERISTICS

<i>Codes:</i>	584 :	Uganda
	585 :	Kenya
	586 :	Ethiopia
	587 :	Somalia
	588 :	Republic of Djibouti
	589 :	East Africa n.i.e.
	590 :	Africa n.i.e.
	592 :	Eritrea
	601 :	Guam USA
	602 :	Marshall Islands
	603 :	US Pacific Trust Territories
	604 :	Micronesia
	606 :	Papua New Guinea
	607 :	Australia
	608 :	New Zealand
	609 :	New Caledonia
	610 :	Vanuatu
	611 :	Solomon Islands
	612 :	Nauru
	613 :	Kiribati
	614 :	Tuvalu
	615 :	Fiji
	616 :	Wallis & Futuna
	617 :	Tonga
	618 :	Western Samoa
	619 :	American Samoa
	620 :	Cook Islands
	621 :	French Polynesia
	622 :	Pitcairn Island
	623 :	Republic of Belau
	799 :	Other
	903 :	Eastern Europe n.i.e.
	904 :	Western Europe n.i.e.
	905 :	Northern Europe n.i.e.
	906 :	Southern Europe n.i.a.
<i>Reserved Codes:</i>	996 :	Not in Sample
	997 :	Don't Know
	998 :	Refusal
	999 :	Not Applicable

BCNTRG15	Character(2)
<i>Long variable name:</i>	Country of birth grp 1
<i>Description:</i>	Country of Birth grouping (geographical areas - 18 categories).
	(Note. Suppressed on the public use file)
<i>Population:</i>	Persons aged 15 or older
<i>Codes:</i>	01 : Canada
	02 : United States

SLID DATA DICTIONARY, 1994

Sub-theme : ETHNOCULTURAL CHARACTERISTICS

<i>Codes:</i>	03 :	U.K.
	04 :	Western Europe
	05 :	Eastern Europe
	06 :	Northern Europe
	07 :	Southern Europe
	08 :	Europe n.i.e.
	09 :	Middle East
	10 :	Caribbean
	11 :	Mexico and Central America
	12 :	South America
	13 :	Asia
	14 :	Southeast Asia
	15 :	South Asia
	16 :	Africa
	17 :	Australia, New Zealand, Pacific Islands
	18 :	Other, n.i.e.
<i>Reserved Codes:</i>	96 :	Not in Sample
	97 :	Don't Know
	98 :	Refusal
	99 :	Not Applicable

BCNT2G15	Character(2)	
<i>Long variable name:</i>	Country of birth grp 2	
<i>Description:</i>	Country of Birth 2nd grouping (geographical areas - 5 categories).	
<i>Population:</i>	Persons aged 15 or older	
<i>Codes:</i>	01 :	Canada
	02 :	United States
	03 :	Europe
	04 :	Asia
	05 :	Other
<i>Reserved Codes:</i>	96 :	Not in Sample
	97 :	Don't Know
	98 :	Refusal
	99 :	Not Applicable

ETHO1C15	Character(3)	
<i>Long variable name:</i>	Ethnic bkgd-code 1st	
<i>Description:</i>	First ethnic background code.	
	For detailed code list, see SLID Research Paper 95-01.	
	(Note. Suppressed on the public use file)	
<i>Population:</i>	Persons aged 15 or older	
<i>Codes:</i>	004 :	Welsh
	005 :	British
	007 :	Acadian
	008 :	Franco-manitoban
	009 :	Franco-ontarian
	010 :	French canadian

SLID DATA DICTIONARY, 1994

Sub-theme : ETHNOCULTURAL CHARACTERISTICS

<i>Codes:</i>	011 :	Québécois
	016 :	Amerindian
	017 :	Canadian
	019 :	American
	020 :	Cuban
	021 :	Haitian
	022 :	Jamaican
	023 :	Barbadian
	024 :	Puerto rican
	025 :	Caribbean n.i.e.
	026 :	British west indian
	027 :	Argentinean
	028 :	Brazilian
	029 :	Chilean
	030 :	Ecuadorian
	031 :	Mexican
	032 :	Peruvian
	033 :	Colombian
	034 :	Salvadoran
	035 :	Nicaraguan
	036 :	Guatemalan
	037 :	Hispanic n.i.e.
	038 :	Central & South american n.i.e.
	039 :	African black n.i.e.
	040 :	Afro-american
	041 :	Afro-canadian
	042 :	Black west indian
	043 :	Black n.i.e.
	045 :	African n.i.e.
	046 :	Austrian
	047 :	Belgian
	048 :	Flemish
	049 :	Luxembourger
	050 :	Swiss
	053 :	Finnish
	054 :	Danish
	055 :	Icelander
	056 :	Norwegian
	057 :	Swede
	058 :	Scandinavian n.i.e.
	059 :	Laplander
	060 :	Estonian
	061 :	Latvian
	062 :	Lithuanian
	063 :	Byelorussian
	064 :	Czech
	065 :	Czechoslovak
	066 :	Hungarian

SLID DATA DICTIONARY, 1994

Sub-theme : ETHNOCULTURAL CHARACTERISTICS

<i>Codes:</i>	067 :	Romanian
	068 :	Russian
	069 :	Slovak
	072 :	Albanian
	073 :	Bulgarian
	074 :	Croatian
	075 :	Macedonian
	076 :	Serbian
	077 :	Slovene
	078 :	Yugoslav
	079 :	Cypriot
	080 :	Greek
	082 :	Sicilian
	083 :	Maltese
	084 :	Portuguese
	085 :	Spanish
	086 :	Basque
	087 :	Gypsy
	088 :	European n.i.e.
	089 :	Egyptian
	090 :	Lebanese
	091 :	Palestinian
	092 :	Syrian
	093 :	Algerian
	094 :	Middle East Arab n.i.e.
	095 :	Armenian
	096 :	Iranian
	097 :	Israeli
	098 :	Turk
	099 :	Afghan
	100 :	Kurd
	101 :	West Asian n.i.e.
	102 :	Punjabi
	103 :	Sinhalese
	104 :	Tamil
	105 :	Indian (asian)
	106 :	Bangladeshi
	107 :	Pakistani
	108 :	Sri lankan
	109 :	Japanese
	110 :	Korean
	111 :	Filipino
	112 :	Burmese
	113 :	Kampuchean
	114 :	Laotian
	115 :	Thai
	116 :	Vietnamese
	117 :	East Indian n.i.e.

SLID DATA DICTIONARY, 1994

Sub-theme : ETHNOCULTURAL CHARACTERISTICS

<i>Codes:</i>	118 :	Malayan
	119 :	Tibetan
	120 :	Mongol
	122 :	Asian n.i.e.
	123 :	Fiji islander
	124 :	Polynesian
	125 :	Pacific islander n.i.e.
	126 :	Australian/New Zealander
	129 :	Buddhist
	130 :	Hindu
	131 :	Sikh
	132 :	Muslim
	133 :	Doukhobor
	134 :	Hutterite
	135 :	Mennonite
	136 :	Religious n.i.e.
	137 :	White n.i.e.
	138 :	Guyanese
	139 :	Settler n.i.e.
	140 :	Ismaili
	141 :	Serbo-croat
	142 :	Iraqi
	143 :	Bengali
	144 :	Gujarati
	145 :	Indo-chinese
	146 :	Baltic
	147 :	Hmong
	148 :	Balkan
	149 :	Ethiopian
	150 :	Ghanian
	151 :	Somali
	152 :	Trinidadian/Tobagonian
	153 :	Uruguayan
	154 :	Creole
	158 :	Afro-caribbean n.i.e.
	159 :	Indian guyanese
	160 :	Moroccan
	170 :	South asian n.i.e.
	171 :	West asian n.i.e.
	172 :	South east asian n.i.e.
	173 :	Indonesian
	208 :	French
	209 :	English
	210 :	German
	211 :	Scottish
	212 :	Italian
	213 :	Irish
	214 :	Ukrainian

SLID DATA DICTIONARY, 1994

Sub-theme : ETHNOCULTURAL CHARACTERISTICS

<i>Codes:</i>	215 :	Chinese
	216 :	Dutch
	217 :	Jewish
	218 :	Polish
	219 :	Black n.i.e.
	220 :	North American Indian
	221 :	Métis
	222 :	Inuit
	223 :	None
<i>Reserved Codes:</i>	996 :	Not in Sample
	997 :	Don't Know
	998 :	Refusal
	999 :	Not Applicable

ETHO2C15 Character(3)
Long variable name: Ethnic bkgd-code 2nd
Description: Second ethnic background code.

For detailed code list, see SLID Research Paper 95-01.

(Note. Suppressed on the public use file)

Population: Persons aged 15 or older

<i>Codes:</i>	004 :	Welsh
	005 :	British
	007 :	Acadian
	008 :	Franco-manitoban
	009 :	Franco-ontarian
	010 :	French canadian
	011 :	Québécois
	016 :	Amerindian
	017 :	Canadian
	019 :	American
	020 :	Cuban
	021 :	Haitian
	022 :	Jamaican
	023 :	Barbadian
	024 :	Puerto rican
	025 :	Caribbean n.i.e.
	026 :	British west indian
	027 :	Argentinean
	028 :	Brazilian
	029 :	Chilean
	030 :	Ecuadorian
	031 :	Mexican
	032 :	Peruvian
	033 :	Colombian
	034 :	Salvadoran
	035 :	Nicaraguan

SLID DATA DICTIONARY, 1994

Sub-theme : ETHNOCULTURAL CHARACTERISTICS

<i>Codes:</i>	036 :	Guatemalan
	037 :	Hispanic n.i.e.
	038 :	Central & South american n.i.e.
	039 :	African black n.i.e.
	040 :	Afro-american
	041 :	Afro-canadian
	042 :	Black west indian
	043 :	Black n.i.e.
	045 :	African n.i.e.
	046 :	Austrian
	047 :	Belgian
	048 :	Flemish
	049 :	Luxembourger
	050 :	Swiss
	053 :	Finnish
	054 :	Danish
	055 :	Icelander
	056 :	Norwegian
	057 :	Swede
	058 :	Scandinavian n.i.e.
	059 :	Laplander
	060 :	Estonian
	061 :	Latvian
	062 :	Lithuanian
	063 :	Byelorussian
	064 :	Czech
	065 :	Czechoslovak
	066 :	Hungarian
	067 :	Romanian
	068 :	Russian
	069 :	Slovak
	072 :	Albanian
	073 :	Bulgarian
	074 :	Croatian
	075 :	Macedonian
	076 :	Serbian
	077 :	Slovene
	078 :	Yugoslav
	079 :	Cypriot
	080 :	Greek
	082 :	Sicilian
	083 :	Maltese
	084 :	Portuguese
	085 :	Spanish
	086 :	Basque
	087 :	Gypsy
	088 :	European n.i.e.
	089 :	Egyptian

SLID DATA DICTIONARY, 1994

Sub-theme : ETHNOCULTURAL CHARACTERISTICS

<i>Codes:</i>	090 :	Lebanese
	091 :	Palestinian
	092 :	Syrian
	093 :	Algerian
	094 :	Middle East Arab n.i.e.
	095 :	Armenian
	096 :	Iranian
	097 :	Israeli
	098 :	Turk
	099 :	Afghan
	100 :	Kurd
	101 :	West Asian n.i.e.
	102 :	Punjabi
	103 :	Sinhalese
	104 :	Tamil
	105 :	Indian (asian)
	106 :	Bangladeshi
	107 :	Pakistani
	108 :	Sri lankan
	109 :	Japanese
	110 :	Korean
	111 :	Filipino
	112 :	Burmese
	113 :	Kampuchean
	114 :	Laotian
	115 :	Thai
	116 :	Vietnamese
	117 :	East Indian n.i.e.
	118 :	Malayan
	119 :	Tibetan
	120 :	Mongol
	122 :	Asian n.i.e.
	123 :	Fiji islander
	124 :	Polynesian
	125 :	Pacific islander n.i.e.
	126 :	Australian/New Zealander
	129 :	Buddhist
	130 :	Hindu
	131 :	Sikh
	132 :	Muslim
	133 :	Doukhobor
	134 :	Hutterite
	135 :	Mennonite
	136 :	Religious n.i.e.
	137 :	White n.i.e.
	138 :	Guyanese
	139 :	Settler n.i.e.
	140 :	Ismaili

SLID DATA DICTIONARY, 1994

Sub-theme : ETHNOCULTURAL CHARACTERISTICS

<i>Codes:</i>	141 :	Serbo-croat
	142 :	Iraqi
	143 :	Bengali
	144 :	Gujarati
	145 :	Indo-chinese
	146 :	Baltic
	147 :	Hmong
	148 :	Balkan
	149 :	Ethiopian
	150 :	Ghanian
	151 :	Somali
	152 :	Trinidadian/Tobagonian
	153 :	Uruguayan
	154 :	Creole
	158 :	Afro-caribbean n.i.e.
	159 :	Indian guyanese
	160 :	Moroccan
	170 :	South asian n.i.e.
	171 :	West asian n.i.e.
	172 :	South east asian n.i.e.
	173 :	Indonesian
	208 :	French
	209 :	English
	210 :	German
	211 :	Scottish
	212 :	Italian
	213 :	Irish
	214 :	Ukrainian
	215 :	Chinese
	216 :	Dutch
	217 :	Jewish
	218 :	Polish
	219 :	Black n.i.e.
	220 :	North American Indian
	221 :	Métis
	222 :	Inuit
	223 :	None
<i>Reserved Codes:</i>	996 :	Not in Sample
	997 :	Don't Know
	998 :	Refusal
	999 :	Not Applicable

ETHO3C15 Character(3)
Long variable name: Ethnic bkgd-code 3rd
Description: Third ethnic background code.

For detailed code list, see SLID Research Paper 95-01.

(Note. Suppressed on the public use file)

SLID DATA DICTIONARY, 1994

Sub-theme : ETHNOCULTURAL CHARACTERISTICS

<i>Population:</i>	Persons aged 15 or older	
<i>Codes:</i>	004 :	Welsh
	005 :	British
	007 :	Acadian
	008 :	Franco-manitoban
	009 :	Franco-ontarian
	010 :	French canadian
	011 :	Québécois
	016 :	Amerindian
	017 :	Canadian
	019 :	American
	020 :	Cuban
	021 :	Haitian
	022 :	Jamaican
	023 :	Barbadian
	024 :	Puerto rican
	025 :	Caribbean n.i.e.
	026 :	British west indian
	027 :	Argentinean
	028 :	Brazilian
	029 :	Chilean
	030 :	Ecuadorian
	031 :	Mexican
	032 :	Peruvian
	033 :	Colombian
	034 :	Salvadoran
	035 :	Nicaraguan
	036 :	Guatemalan
	037 :	Hispanic n.i.e.
	038 :	Central & South american n.i.e.
	039 :	African black n.i.e.
	040 :	Afro-american
	041 :	Afro-canadian
	042 :	Black west indian
	043 :	Black n.i.e.
	045 :	African n.i.e.
	046 :	Austrian
	047 :	Belgian
	048 :	Flemish
	049 :	Luxembourger
	050 :	Swiss
	053 :	Finnish
	054 :	Danish
	055 :	Icelander
	056 :	Norwegian
	057 :	Swede
	058 :	Scandinavian n.i.e.
	059 :	Laplander

SLID DATA DICTIONARY, 1994

Sub-theme : ETHNOCULTURAL CHARACTERISTICS

<i>Codes:</i>	060 :	Estonian
	061 :	Latvian
	062 :	Lithuanian
	063 :	Byelorussian
	064 :	Czech
	065 :	Czechoslovak
	066 :	Hungarian
	067 :	Romanian
	068 :	Russian
	069 :	Slovak
	072 :	Albanian
	073 :	Bulgarian
	074 :	Croatian
	075 :	Macedonian
	076 :	Serbian
	077 :	Slovene
	078 :	Yugoslav
	079 :	Cypriot
	080 :	Greek
	082 :	Sicilian
	083 :	Maltese
	084 :	Portuguese
	085 :	Spanish
	086 :	Basque
	087 :	Gypsy
	088 :	European n.i.e.
	089 :	Egyptian
	090 :	Lebanese
	091 :	Palestinian
	092 :	Syrian
	093 :	Algerian
	094 :	Middle East Arab n.i.e.
	095 :	Armenian
	096 :	Iranian
	097 :	Israeli
	098 :	Turk
	099 :	Afghan
	100 :	Kurd
	101 :	West Asian n.i.e.
	102 :	Punjabi
	103 :	Sinhalese
	104 :	Tamil
	105 :	Indian (asian)
	106 :	Bangladeshi
	107 :	Pakistani
	108 :	Sri lankan
	109 :	Japanese
	110 :	Korean

SLID DATA DICTIONARY, 1994

Sub-theme : ETHNOCULTURAL CHARACTERISTICS

<i>Codes:</i>	111 :	Filipino
	112 :	Burmese
	113 :	Kampuchean
	114 :	Laotian
	115 :	Thai
	116 :	Vietnamese
	117 :	East Indian n.i.e.
	118 :	Malayan
	119 :	Tibetan
	120 :	Mongol
	122 :	Asian n.i.e.
	123 :	Fiji islander
	124 :	Polynesian
	125 :	Pacific islander n.i.e.
	126 :	Australian/New Zealander
	129 :	Buddhist
	130 :	Hindu
	131 :	Sikh
	132 :	Muslim
	133 :	Doukhobor
	134 :	Hutterite
	135 :	Mennonite
	136 :	Religious n.i.e.
	137 :	White n.i.e.
	138 :	Guyanese
	139 :	Settler n.i.e.
	140 :	Ismaili
	141 :	Serbo-croat
	142 :	Iraqi
	143 :	Bengali
	144 :	Gujarati
	145 :	Indo-chinese
	146 :	Baltic
	147 :	Hmong
	148 :	Balkan
	149 :	Ethiopian
	150 :	Ghanian
	151 :	Somali
	152 :	Trinidadian/Tobagonian
	153 :	Uruguayan
	154 :	Creole
	158 :	Afro-caribbean n.i.e.
	159 :	Indian guyanese
	160 :	Moroccan
	170 :	South asian n.i.e.
	171 :	West asian n.i.e.
	172 :	South east asian n.i.e.
	173 :	Indonesian

SLID DATA DICTIONARY, 1994

Sub-theme : ETHNOCULTURAL CHARACTERISTICS

<i>Codes:</i>	208 :	French
	209 :	English
	210 :	German
	211 :	Scottish
	212 :	Italian
	213 :	Irish
	214 :	Ukrainian
	215 :	Chinese
	216 :	Dutch
	217 :	Jewish
	218 :	Polish
	219 :	Black n.i.e.
	220 :	North American Indian
	221 :	Métis
	222 :	Inuit
	223 :	None
<i>Reserved Codes:</i>	996 :	Not in Sample
	997 :	Don't Know
	998 :	Refusal
	999 :	Not Applicable

ETHO4C15

Character(3)

Long variable name:

Ethnic bkgd-code 4th

Description:

Fourth ethnic background code.

For detailed code list, see SLID Research Paper 95-01.

(Note. Suppressed on the public use file)

Population:

Persons aged 15 or older

Codes:

004 :	Welsh
005 :	British
007 :	Acadian
008 :	Franco-manitoban
009 :	Franco-ontarian
010 :	French canadian
011 :	Québécois
016 :	Amerindian
017 :	Canadian
019 :	American
020 :	Cuban
021 :	Haitian
022 :	Jamaican
023 :	Barbadian
024 :	Puerto rican
025 :	Caribbean n.i.e.
026 :	British west indian
027 :	Argentinean
028 :	Brazilian

SLID DATA DICTIONARY, 1994

Sub-theme : ETHNOCULTURAL CHARACTERISTICS

<i>Codes:</i>	029 :	Chilean
	030 :	Ecuadorian
	031 :	Mexican
	032 :	Peruvian
	033 :	Colombian
	034 :	Salvadoran
	035 :	Nicaraguan
	036 :	Guatemalan
	037 :	Hispanic n.i.e.
	038 :	Central & South american n.i.e.
	039 :	African black n.i.e.
	040 :	Afro-american
	041 :	Afro-canadian
	042 :	Black west indian
	043 :	Black n.i.e.
	045 :	African n.i.e.
	046 :	Austrian
	047 :	Belgian
	048 :	Flemish
	049 :	Luxembourger
	050 :	Swiss
	053 :	Finnish
	054 :	Danish
	055 :	Icelander
	056 :	Norwegian
	057 :	Swede
	058 :	Scandinavian n.i.e.
	059 :	Laplander
	060 :	Estonian
	061 :	Latvian
	062 :	Lithuanian
	063 :	Byelorussian
	064 :	Czech
	065 :	Czechoslovak
	066 :	Hungarian
	067 :	Romanian
	068 :	Russian
	069 :	Slovak
	072 :	Albanian
	073 :	Bulgarian
	074 :	Croatian
	075 :	Macedonian
	076 :	Serbian
	077 :	Slovene
	078 :	Yugoslav
	079 :	Cypriot
	080 :	Greek
	082 :	Sicilian

SLID DATA DICTIONARY, 1994

Sub-theme : ETHNOCULTURAL CHARACTERISTICS

<i>Codes:</i>	083 :	Maltese
	084 :	Portuguese
	085 :	Spanish
	086 :	Basque
	087 :	Gypsy
	088 :	European n.i.e.
	089 :	Egyptian
	090 :	Lebanese
	091 :	Palestinian
	092 :	Syrian
	093 :	Algerian
	094 :	Middle East Arab n.i.e.
	095 :	Armenian
	096 :	Iranian
	097 :	Israeli
	098 :	Turk
	099 :	Afghan
	100 :	Kurd
	101 :	West Asian n.i.e.
	102 :	Punjabi
	103 :	Sinhalese
	104 :	Tamil
	105 :	Indian (asian)
	106 :	Bangladeshi
	107 :	Pakistani
	108 :	Sri lankan
	109 :	Japanese
	110 :	Korean
	111 :	Filipino
	112 :	Burmese
	113 :	Kampuchean
	114 :	Laotian
	115 :	Thai
	116 :	Vietnamese
	117 :	East Indian n.i.e.
	118 :	Malayan
	119 :	Tibetan
	120 :	Mongol
	122 :	Asian n.i.e.
	123 :	Fiji islander
	124 :	Polynesian
	125 :	Pacific islander n.i.e.
	126 :	Australian/New Zealander
	129 :	Buddhist
	130 :	Hindu
	131 :	Sikh
	132 :	Muslim
	133 :	Doukhobor

SLID DATA DICTIONARY, 1994

Sub-theme : ETHNOCULTURAL CHARACTERISTICS

<i>Codes:</i>	134 :	Hutterite
	135 :	Mennonite
	136 :	Religious n.i.e.
	137 :	White n.i.e.
	138 :	Guyanese
	139 :	Settler n.i.e.
	140 :	Ismaili
	141 :	Serbo-croat
	142 :	Iraqi
	143 :	Bengali
	144 :	Gujarati
	145 :	Indo-chinese
	146 :	Baltic
	147 :	Hmong
	148 :	Balkan
	149 :	Ethiopian
	150 :	Ghanian
	151 :	Somali
	152 :	Trinidadian/Tobagonian
	153 :	Uruguayan
	154 :	Creole
	158 :	Afro-caribbean n.i.e.
	159 :	Indian guyanese
	160 :	Moroccan
	170 :	South asian n.i.e.
	171 :	West asian n.i.e.
	172 :	South east asian n.i.e.
	173 :	Indonesian
	208 :	French
	209 :	English
	210 :	German
	211 :	Scottish
	212 :	Italian
	213 :	Irish
	214 :	Ukrainian
	215 :	Chinese
	216 :	Dutch
	217 :	Jewish
	218 :	Polish
	219 :	Black n.i.e.
	220 :	North American Indian
	221 :	Métis
	222 :	Inuit
	223 :	None
<i>Reserved Codes:</i>	996 :	Not in Sample
	997 :	Don't Know
	998 :	Refusal
	999 :	Not Applicable

SLID DATA DICTIONARY, 1994

Sub-theme : ETHNOCULTURAL CHARACTERISTICS

ETHO5C15

Character(3)

Long variable name:

Ethnic bkgd-code 5th

Description:

Fifth ethnic background code.

For detailed code list, see SLID Research Paper 95-01.

(Note. Suppressed on the public use file)

Population:

Persons aged 15 or older

Codes:

004 :	Welsh
005 :	British
007 :	Acadian
008 :	Franco-manitoban
009 :	Franco-ontarian
010 :	French canadian
011 :	Québécois
016 :	Amerindian
017 :	Canadian
019 :	American
020 :	Cuban
021 :	Haitian
022 :	Jamaican
023 :	Barbadian
024 :	Puerto rican
025 :	Caribbean n.i.e.
026 :	British west indian
027 :	Argentinean
028 :	Brazilian
029 :	Chilean
030 :	Ecuadorian
031 :	Mexican
032 :	Peruvian
033 :	Colombian
034 :	Salvadoran
035 :	Nicaraguan
036 :	Guatemalan
037 :	Hispanic n.i.e.
038 :	Central & South american n.i.e.
039 :	African black n.i.e.
040 :	Afro-american
041 :	Afro-canadian
042 :	Black west indian
043 :	Black n.i.e.
045 :	African n.i.e.
046 :	Austrian
047 :	Belgian
048 :	Flemish
049 :	Luxembourger

SLID DATA DICTIONARY, 1994

Sub-theme : ETHNOCULTURAL CHARACTERISTICS

<i>Codes:</i>	050 :	Swiss
	053 :	Finnish
	054 :	Danish
	055 :	Icelander
	056 :	Norwegian
	057 :	Swede
	058 :	Scandinavian n.i.e.
	059 :	Laplander
	060 :	Estonian
	061 :	Latvian
	062 :	Lithuanian
	063 :	Byelorussian
	064 :	Czech
	065 :	Czechoslovak
	066 :	Hungarian
	067 :	Romanian
	068 :	Russian
	069 :	Slovak
	072 :	Albanian
	073 :	Bulgarian
	074 :	Croatian
	075 :	Macedonian
	076 :	Serbian
	077 :	Slovene
	078 :	Yugoslav
	079 :	Cypriot
	080 :	Greek
	082 :	Sicilian
	083 :	Maltese
	084 :	Portuguese
	085 :	Spanish
	086 :	Basque
	087 :	Gypsy
	088 :	European n.i.e.
	089 :	Egyptian
	090 :	Lebanese
	091 :	Palestinian
	092 :	Syrian
	093 :	Algerian
	094 :	Middle East Arab n.i.e.
	095 :	Armenian
	096 :	Iranian
	097 :	Israeli
	098 :	Turk
	099 :	Afghan
	100 :	Kurd
	101 :	West Asian n.i.e.
	102 :	Punjabi

SLID DATA DICTIONARY, 1994

Sub-theme : ETHNOCULTURAL CHARACTERISTICS

<i>Codes:</i>	103 :	Sinhalese
	104 :	Tamil
	105 :	Indian (asian)
	106 :	Bangladeshi
	107 :	Pakistani
	108 :	Sri lankan
	109 :	Japanese
	110 :	Korean
	111 :	Filipino
	112 :	Burmese
	113 :	Kampuchean
	114 :	Laotian
	115 :	Thai
	116 :	Vietnamese
	117 :	East Indian n.i.e.
	118 :	Malayan
	119 :	Tibetan
	120 :	Mongol
	122 :	Asian n.i.e.
	123 :	Fiji islander
	124 :	Polynesian
	125 :	Pacific islander n.i.e.
	126 :	Australian/New Zealander
	129 :	Buddhist
	130 :	Hindu
	131 :	Sikh
	132 :	Muslim
	133 :	Doukhobor
	134 :	Hutterite
	135 :	Mennonite
	136 :	Religious n.i.e.
	137 :	White n.i.e.
	138 :	Guyanese
	139 :	Settler n.i.e.
	140 :	Ismaili
	141 :	Serbo-croat
	142 :	Iraqi
	143 :	Bengali
	144 :	Gujarati
	145 :	Indo-chinese
	146 :	Baltic
	147 :	Hmong
	148 :	Balkan
	149 :	Ethiopian
	150 :	Ghanian
	151 :	Somali
	152 :	Trinidadian/Tobagonian
	153 :	Uruguayan

SLID DATA DICTIONARY, 1994

Sub-theme : ETHNOCULTURAL CHARACTERISTICS

<i>Codes:</i>	154 :	Creole
	158 :	Afro-caribbean n.i.e.
	159 :	Indian guyanese
	160 :	Moroccan
	170 :	South asian n.i.e.
	171 :	West asian n.i.e.
	172 :	South east asian n.i.e.
	173 :	Indonesian
	208 :	French
	209 :	English
	210 :	German
	211 :	Scottish
	212 :	Italian
	213 :	Irish
	214 :	Ukrainian
	215 :	Chinese
	216 :	Dutch
	217 :	Jewish
	218 :	Polish
	219 :	Black n.i.e.
	220 :	North American Indian
	221 :	Métis
	222 :	Inuit
	223 :	None
<i>Reserved Codes:</i>	996 :	Not in Sample
	997 :	Don't Know
	998 :	Refusal
	999 :	Not Applicable

EOCAN15	Character(1)
<i>Long variable name:</i>	Canadian bkgd
<i>Description:</i>	Flag to indicate whether person reported Canadian background.
<i>Population:</i>	Persons aged 15 or older
<i>Codes:</i>	1 : Yes
	2 : No
<i>Reserved Codes:</i>	6 : Not in Sample
	7 : Don't Know
	8 : Refusal
	9 : Not Applicable

EOBRIT15	Character(1)
<i>Long variable name:</i>	British bkgd
<i>Description:</i>	Flag to indicate whether person reported British background.
<i>Population:</i>	Persons aged 15 or older
<i>Codes:</i>	1 : Yes
	2 : No
<i>Reserved Codes:</i>	6 : Not in Sample
	7 : Don't Know

SLID DATA DICTIONARY, 1994

Sub-theme : ETHNOCULTURAL CHARACTERISTICS

<i>Reserved Codes:</i>	8 :	Refusal
	9 :	Not Applicable

EOFR15	Character(1)	
<i>Long variable name:</i>	French bkgd	
<i>Description:</i>	Flag to indicate whether person reported French background.	
<i>Population:</i>	Persons aged 15 or older	
<i>Codes:</i>	1 :	Yes
	2 :	No
<i>Reserved Codes:</i>	6 :	Not in Sample
	7 :	Don't Know
	8 :	Refusal
	9 :	Not Applicable

EOABOR15	Character(1)	
<i>Long variable name:</i>	Aboriginal bkgd	
<i>Description:</i>	Flag to indicate whether person reported an aboriginal background.	
<i>Population:</i>	Persons aged 15 or older	
<i>Codes:</i>	1 :	Yes
	2 :	No
<i>Reserved Codes:</i>	6 :	Not in Sample
	7 :	Don't Know
	8 :	Refusal
	9 :	Not Applicable

EOEURO15	Character(1)	
<i>Long variable name:</i>	Other European bkgd	
<i>Description:</i>	Flag to indicate whether a person reported an other European background (i.e., not English and not French).	
<i>Population:</i>	Persons aged 15 or older	
<i>Codes:</i>	1 :	Yes
	2 :	No
<i>Reserved Codes:</i>	6 :	Not in Sample
	7 :	Don't Know
	8 :	Refusal
	9 :	Not Applicable

EOONVM15	Character(1)	
<i>Long variable name:</i>	Other non-visible min.bkgd	
<i>Description:</i>	Flag to indicate whether a person reported an other non-visible minority background (i.e., not Canadian and not European).	
	(Note. Suppressed on the public use file)	
<i>Population:</i>	Persons aged 15 or older	
<i>Codes:</i>	1 :	Yes
	2 :	No
<i>Reserved Codes:</i>	6 :	Not in Sample
	7 :	Don't Know
	8 :	Refusal

SLID DATA DICTIONARY, 1994

Sub-theme : ETHNOCULTURAL CHARACTERISTICS

Reserved Codes: 9 : Not Applicable

EOVM15 Character(1)

Long variable name: Visible minority bkgd

Description: Flag to indicate whether a person reported a visible minority background.

Population: Persons aged 15 or older

Codes: 1 : Yes

2 : No

Reserved Codes: 6 : Not in Sample

7 : Don't Know

8 : Refusal

9 : Not Applicable

VISMN15 Character(1)

Long variable name: Visible min. status

Description: Flag to indicate whether a person belongs to a visible minority group.

Population: Persons aged 15 or older

Codes: 1 : Yes

2 : No

Reserved Codes: 6 : Not in Sample

7 : Don't Know

8 : Refusal

9 : Not Applicable

VISMNG15 Character(2)

Long variable name: Visible min. group

Description: Visible minority group.

(Note. Suppressed on the public use file)

Population: Persons aged 15 or older

Codes: 01 : Black

02 : South Asian (Indo Pakistani)

03 : Chinese

04 : Korean

05 : Japanese

06 : South East Asian

07 : Filipino

08 : Oceanic (Other Pacific Islanders)

09 : West Asian & North African (Arab)

10 : Latin American (Visible Minority)

11 : Not a Visible Minority

Reserved Codes: 96 : Not in Sample

97 : Don't Know

98 : Refusal

99 : Not Applicable

SLID DATA DICTIONARY, 1994

Sub-theme : ETHNOCULTURAL CHARACTERISTICS

REGIND15 Character(1)
Long variable name: Registered Indian
Description: Flag to indicate if a person is a Registered Indian as defined by the Indian Act of Canada.

(Note. Suppressed on the public use file)

Population: Persons aged 15 or older

Codes: 1 : Yes
 2 : No

Reserved Codes: 6 : Not in Sample
 7 : Don't Know
 8 : Refusal
 9 : Not Applicable

ABORTG15 Character(1)
Long variable name: Aboriginal target group
Description: Flag to indicate whether person is a member of the Aboriginal target group for Employment Equity purposes.

Population: Persons aged 15 and over

Codes: 1 : Yes
 2 : No

Reserved Codes: 6 : Not in Sample
 7 : Don't Know
 8 : Refusal
 9 : Not Applicable

EDFATH21 Character(2)
Long variable name: Father's education
Description: Highest level of education completed by person's father.

Population: All persons

Codes: 01 : Elementary school (includes no schooling)
 02 : Some high school
 03 : Completed high school
 04 : Non-university certificate or diploma (e.g. community college, CEGEP, teachers' college, school of nursing, trade or vocational school, etc.)
 05 : University degree (no level specified)
 06 : Bachelor's degree
 07 : University degree above Bachelor's (e.g. MA, PhD, medical degree)

Reserved Codes: 96 : Not in Sample
 97 : Don't Know
 98 : Refusal
 99 : Not Applicable

EDMOTH21 Character(2)
Long variable name: Mother's education
Description: Highest level of education completed by person's mother.

SLID DATA DICTIONARY, 1994

Sub-theme : ETHNOCULTURAL CHARACTERISTICS

<i>Population:</i>	All persons	
<i>Codes:</i>	01 :	Elementary school (includes no schooling)
	02 :	Some high school
	03 :	Completed high school
	04 :	Non-university certificate or diploma (e.g. community college, CEGEP, teachers' college, school of nursing, trade or vocational school, etc.)
	05 :	University degree (no level specified)
	06 :	Bachelor's degree
	07 :	University degree above Bachelor's (e.g. MA, PhD, medical degree)
<i>Reserved Codes:</i>	96 :	Not in Sample
	97 :	Don't Know
	98 :	Refusal
	99 :	Not Applicable

IMMST15	Character(1)	
<i>Long variable name:</i>	Immigrant	
<i>Description:</i>	Flag to indicate whether a person is an immigrant.	
<i>Population:</i>	Persons aged 15 or older AND not born in Canada	
<i>Codes:</i>	1 :	Yes
	2 :	No
<i>Reserved Codes:</i>	6 :	Not in Sample
	7 :	Don't Know
	8 :	Refusal
	9 :	Not Applicable

IMMYR15	Numeric(4)	Format: YYYY
<i>Long variable name:</i>	Yr immigrated	
<i>Description:</i>	Year in which person immigrated to Canada.	
	(Note. Suppressed on the public use file)	
<i>Population:</i>	Persons aged 15 or older	
<i>Range:</i>	1800:9995	
<i>Reserved Codes:</i>	9996 :	Not in Sample
	9997 :	Don't Know
	9998 :	Refusal
	9999 :	Not Applicable

IMMPRD15	Character(2)	
<i>Long variable name:</i>	Period of immigration	
<i>Description:</i>	Period of Immigration.	
<i>Population:</i>	Persons aged 15 or older AND immigrated to Canada	
<i>Codes:</i>	01 :	1944 and before
	02 :	1945-1959
	03 :	1960-1969
	04 :	1970-1979
	05 :	1980-1989

SLID DATA DICTIONARY, 1994

Sub-theme : ETHNOCULTURAL CHARACTERISTICS

<i>Codes:</i>	06 :	1990-1999
<i>Reserved Codes:</i>	96 :	Not in Sample
	97 :	Don't Know
	98 :	Refusal
	99 :	Not Applicable

AGIMM15 Numeric(3)
Long variable name: Age at immigration
Description: Age at immigration.

(Note. Suppressed on the public use file)

Population: Persons aged 15 or older AND immigrated to Canada
Range: 000:150
Reserved Codes: 996 : Not in Sample
997 : Don't Know
998 : Refusal
999 : Not Applicable

AGIMMG15 Character(2)
Long variable name: Age grp at immigration
Description: Age at Immigration (groups).
Population: Persons aged 15 or older AND immigrated to Canada
Codes: 01 : 00-09
02 : 10-19
03 : 20-29
04 : 30-39
05 : 40-49
06 : 50 and older
Reserved Codes: 96 : Not in Sample
97 : Don't Know
98 : Refusal
99 : Not Applicable

SLID DATA DICTIONARY, 1994

Sub-theme : ACTIVITY LIMITATIONS

DISLWK26 Character(1)
Long variable name: Work limitation
Description: Flag to indicate if person suffered from a long-term physical condition, mental condition or health problem which limited the kind or amount of activity he/she could have done at work or at a business during the reference year.
Population: Persons aged 16 or older
Codes: 1 : Yes
2 : No
Reserved Codes: 6 : Not in Sample
7 : Don't Know
8 : Refusal
9 : Not Applicable

DISLOT26 Character(1)
Long variable name: Non-work limitation
Description: Flag to indicate if person suffered from a long-term condition which limited him/her at home, at school or in other activities he/she could have done during the reference year. (This variable is not available for those with DISLWK26="1")
Population: Persons aged 16 or older AND not limited at work due to a health condition
Codes: 1 : Yes
2 : No
Reserved Codes: 6 : Not in Sample
7 : Don't Know
8 : Refusal
9 : Not Applicable

DISHAN26 Character(1)
Long variable name: Long-term disability
Description: Flag to indicate if person suffered from a long-term disability or handicap during reference year. (This variable is not available for those with DISLWK26="1" or DISLOT26="1")
Population: Persons aged 16 or older AND not limited at work or in other activities due to a health condition
Codes: 1 : Yes
2 : No
Reserved Codes: 6 : Not in Sample
7 : Don't Know
8 : Refusal
9 : Not Applicable

DISABS26 Character(1)
Long variable name: Long-term condition
Description: Summary flag to indicate if person suffered from any long-term physical condition, mental condition or health problem during the reference year.
Population: Persons aged 16 or older
Codes: 1 : Yes

SLID DATA DICTIONARY, 1994

Sub-theme : ACTIVITY LIMITATIONS

<i>Codes:</i>	2 :	No
<i>Reserved Codes:</i>	6 :	Not in Sample
	7 :	Don't Know
	8 :	Refusal
	9 :	Not Applicable

YRCDST13	Numeric(4)	
<i>Long variable name:</i>	Yr. condition started	
<i>Description:</i>	Year in which person's condition started.	
	(Note. Suppressed on the public use file)	
<i>Population:</i>	Persons aged 16 or older AND have a health condition	
<i>Range:</i>	1800:9995	
<i>Reserved Codes:</i>	9996 :	Not in Sample
	9997 :	Don't Know
	9998 :	Refusal
	9999 :	Not Applicable

AGCDST13	Numeric(3)	
<i>Long variable name:</i>	Age condition began	
<i>Description:</i>	Age condition began.	
	(Note. Suppressed on the public use file)	
<i>Population:</i>	Persons aged 16 or older AND have a health condition	
<i>Range:</i>	000:095	
<i>Reserved Codes:</i>	996 :	Not in Sample
	997 :	Don't Know
	998 :	Refusal
	999 :	Not Applicable

CNDDUR13	Numeric(2)	
<i>Long variable name:</i>	Duration of condition	
<i>Description:</i>	Duration of condition (in years).	
	(Note. Suppressed on the public use file)	
<i>Population:</i>	Persons aged 16 or older AND have a health condition	
<i>Range:</i>	00:95	
<i>Reserved Codes:</i>	96 :	Not in Sample
	97 :	Don't Know
	98 :	Refusal
	99 :	Not Applicable

CNDDUG13	Character(1)	
<i>Long variable name:</i>	Duration of condition grp	
<i>Description:</i>	Duration of condition grouping.	
<i>Population:</i>	Persons aged 16 or older AND have a health condition	
<i>Codes:</i>	1 :	less than 1 year
	2 :	1-4 years
	3 :	5-9 years

SLID DATA DICTIONARY, 1994

Sub-theme : ACTIVITY LIMITATIONS

<i>Codes:</i>	4 :	10-19 years
	5 :	20 years or more
<i>Reserved Codes:</i>	6 :	Not in Sample
	7 :	Don't Know
	8 :	Refusal
	9 :	Not Applicable

DFCHJB13	Character(1)	
<i>Long variable name:</i>	Job change difficult	
<i>Description:</i>	Flag to indicate if a persons' condition made it difficult for him/her to change jobs or to get a better job.	
<i>Population:</i>	Persons aged 16 or older AND have a health condition	
<i>Codes:</i>	1 :	Yes
	2 :	No
<i>Reserved Codes:</i>	6 :	Not in Sample
	7 :	Don't Know
	8 :	Refusal
	9 :	Not Applicable

PVTWRK13	Character(1)	
<i>Long variable name:</i>	Completely prevented work	
<i>Description:</i>	Flag to indicate if a persons' condition completely prevents him/her from working at a job or business or from looking for work.	
<i>Population:</i>	Persons aged 16 or older AND have a health condition AND didn't work during the reference year	
<i>Codes:</i>	1 :	Yes
	2 :	No
<i>Reserved Codes:</i>	6 :	Not in Sample
	7 :	Don't Know
	8 :	Refusal
	9 :	Not Applicable

SFNBWK13	Character(1)	
<i>Long variable name:</i>	Satisfied no.weeks worked	
<i>Description:</i>	Indicator of whether person was satisfied with the number of weeks he/she worked in reference year.	
<i>Population:</i>	Persons aged 16 or older AND have a health condition	
<i>Codes:</i>	1 :	Satisfied with number of weeks
	2 :	Wanted to work less
	3 :	Wanted to work more
<i>Reserved Codes:</i>	6 :	Not in Sample
	7 :	Don't Know
	8 :	Refusal
	9 :	Not Applicable

PVTWMR13	Character(1)	
<i>Long variable name:</i>	Prevented working more	
<i>Description:</i>	Flag to indicate if a person's condition prevented him/her from working more.	
<i>Population:</i>	Persons aged 16 or older AND have a health condition AND not satisfied with no. of hrs worked	

SLID DATA DICTIONARY, 1994

Sub-theme : ACTIVITY LIMITATIONS

<i>Codes:</i>	1 :	Yes
	2 :	No
<i>Reserved Codes:</i>	6 :	Not in Sample
	7 :	Don't Know
	8 :	Refusal
	9 :	Not Applicable

WANWLS13	Character(1)	
<i>Long variable name:</i>	Wanted to work less	
<i>Description:</i>	Flag to indicate if person wanted to work less because of his/her condition.	
<i>Population:</i>	Persons aged 16 or older AND have a health condition AND not satisfied with no. of hrs worked	
<i>Codes:</i>	1 :	Yes
	2 :	No
<i>Reserved Codes:</i>	6 :	Not in Sample
	7 :	Don't Know
	8 :	Refusal
	9 :	Not Applicable

CNDPAB13	Character(1)	
<i>Long variable name:</i>	Condition present at birth	
<i>Description:</i>	Flag to indicate if a person's condition was present at birth.	
<i>Population:</i>	Persons aged 16 or older AND have a health condition AND present at birth	
<i>Codes:</i>	1 :	Yes
	2 :	No
<i>Reserved Codes:</i>	6 :	Not in Sample
	7 :	Don't Know
	8 :	Refusal
	9 :	Not Applicable

SLID DATA DICTIONARY, 1994

Sub-theme : INFORMATION ON PERSON'S CHILDREN

CHDBAF16 Character(1)
Long variable name: Ever had or raised child
Description: Flag to indicate if any children were ever born to respondent or if respondent ever adopted or raised any children.

(Note. Suppressed on public use file for all years except most current reference year)
Population: (Females aged 18 or older) & (females aged 12 to 17 living with children during the survey ref. period AND had a child)
Codes: 1 : Yes
2 : No
Reserved Codes: 6 : Not in Sample
7 : Don't Know
8 : Refusal
9 : Not Applicable

CHDBAR16 Numeric(2)
Long variable name: No. child born or raised
Description: Number of children born to or raised by respondent.

(Note. On the public use file, values are suppressed for years prior to the most current reference year. For the current reference year, values greater than 6 will be set to 6)
Population: (Females aged 18 or older) & (females aged 12 to 17 living with children during the survey ref. period AND had a child)
Range: 00:38
Reserved Codes: 96 : Not in Sample
97 : Don't Know
98 : Refusal
99 : Not Applicable

CHDB16 Numeric(2)
Long variable name: No.children born to resp.
Description: Number of children ever born to respondent.

(Note. Suppressed on public use file)
Population: (Females aged 18 or older) & (females aged 12 to 17 living with children during the survey ref. period AND had a child)
Range: 00:19
Reserved Codes: 96 : Not in Sample
97 : Don't Know
98 : Refusal
99 : Not Applicable

YRFSTB16 Numeric(4)
Long variable name: Year 1st child born
Description: Year in which first child was born to respondent.

(Note. Suppressed on the public use file)

SLID DATA DICTIONARY, 1994

Sub-theme : INFORMATION ON PERSON'S CHILDREN

Population: (Females aged 18 or older AND had a child) & (females aged 12 to 17 living with children during the survey ref. period AND had a child)

Range: 1800:9995

Reserved Codes:

9996 :	Not in Sample
9997 :	Don't Know
9998 :	Refusal
9999 :	Not Applicable

YRFSTG16 Character(2)

Long variable name: Year 1st child born grp

Description: Year in which first child was born to respondent grouping (5 year intervals).

(Note. Suppressed on public use file for all years except most current reference year)

Population: (Females aged 18 or older AND had a child) & (females aged 12 to 17 living with children during the survey ref. period AND had a child)

Codes:

01 :	1919 or earlier
02 :	1920 - 1924
03 :	1925 - 1929
04 :	1930 - 1934
05 :	1935 - 1939
06 :	1940 - 1944
07 :	1945 - 1949
08 :	1950 - 1954
09 :	1955 - 1959
10 :	1960 - 1964
11 :	1965 - 1969
12 :	1970 - 1974
13 :	1975 - 1979
14 :	1980 - 1984
15 :	1985 - 1989
16 :	1990 - 1994
17 :	1995 - 1999

Reserved Codes:

96 :	Not in Sample
97 :	Don't Know
98 :	Refusal
99 :	Not Applicable

AGFSTB16 Numeric(3)

Long variable name: Age when 1st child born

Description: Age of respondent when first child was born.

(Note. Suppressed on the public use file)

Population: (Females aged 18 or older AND had a child) & (females aged 12 to 17 living with children during the survey ref. period AND had a child)

Range: 012:049

Reserved Codes:

996 :	Not in Sample
997 :	Don't Know
998 :	Refusal

SLID DATA DICTIONARY, 1994

Sub-theme : INFORMATION ON PERSON'S CHILDREN

Reserved Codes: 999 : Not Applicable

AGFSTG16

Character(1)

Long variable name: Age when 1st child born gr

Description: Age of respondent when first child was born grouping.

(Note. Suppressed on public use file for all years except most current reference year)

Population: (Females aged 18 or older AND had a child) & (females aged 12 to 17 living with children during the survey ref. period AND had a child)

Codes: 1 : 19 or less

2 : 20-24

3 : 25-29

4 : 30-34

5 : 35 or more

Reserved Codes: 6 : Not in Sample

7 : Don't Know

8 : Refusal

9 : Not Applicable

CHDAR16

Numeric(2)

Long variable name: No. child raised(not born)

Description: Number of children adopted or raised (other than children respondent has given birth to).

(Note. Suppressed on the public use file)

Population: (Females aged 18 or older) & (females aged 12 to 17 living with children during the survey ref. period AND had a child)

Range: 00:19

Reserved Codes: 96 : Not in Sample

97 : Don't Know

98 : Refusal

99 : Not Applicable

SLID DATA DICTIONARY, 1994

Sub-theme : GEOGRAPHY - GEOGRAPHIC AREA

PVRES25	Character(2)
<i>Long variable name:</i>	Prov. of residence
<i>Description:</i>	Province of residence for the household as of December 31 of the reference year.
	(Note. Suppressed on the public use file)
<i>Population:</i>	All persons
<i>Codes:</i>	10 : Newfoundland
	11 : Prince Edward Island
	12 : Nova Scotia
	13 : New Brunswick
	24 : Quebec
	35 : Ontario
	46 : Manitoba
	47 : Saskatchewan
	48 : Alberta
	59 : British Columbia
	60 : Yukon
	61 : Northwest Territories
	76 : United States
	77 : Outside Canada and United States
<i>Reserved Codes:</i>	96 : Not in Sample
	97 : Don't Know
	98 : Refusal
	99 : Not Applicable

PVREG25	Character(2)
<i>Long variable name:</i>	Prov. of residence (grp)
<i>Description:</i>	Province of residence group for the household as of December 31 of the reference year.
<i>Population:</i>	All persons
<i>Codes:</i>	10 : Newfoundland
	11 : Prince Edward Island
	12 : Nova Scotia
	13 : New Brunswick
	24 : Quebec
	35 : Ontario
	46 : Manitoba
	47 : Saskatchewan
	48 : Alberta
	59 : British Columbia
	60 : Other
<i>Reserved Codes:</i>	96 : Not in Sample
	97 : Don't Know
	98 : Refusal
	99 : Not Applicable

SLID DATA DICTIONARY, 1994

Sub-theme : GEOGRAPHY - GEOGRAPHIC AREA

REGRES25 Character(2)
Long variable name: Region
Description: Region of residence for the household as of December 31 of the reference year.
Population: All persons
Codes:

01 :	Atlantic
02 :	Quebec
03 :	Ontario
04 :	Prairies
05 :	British Columbia
06 :	Other

Reserved Codes:

96 :	Not in Sample
97 :	Don't Know
98 :	Refusal
99 :	Not Applicable

URBRUR25 Character(1)
Long variable name: Urban/rural hhld
Description: Flag indicating if this household was in an urban or rural area as of December 31 of the reference year.

(Note. Suppressed on the public use file)
Population: All persons
Codes:

1 :	Urban area
2 :	Rural area

Reserved Codes:

6 :	Not in Sample
7 :	Don't Know
8 :	Refusal
9 :	Not Applicable

URBCD25 Character(4)
Long variable name: Urban area code
Description: Urban area code for this household as of December 31 of the reference year (1991 Census Geography).

(Note. Suppressed on the public use file)
Population: All persons
Reserved Codes:

9996 :	Not in Sample
9997 :	Don't Know
9998 :	Refusal
9999 :	Not Applicable

URBSZ25 Character(2)
Long variable name: Urban size
Description: Urban size. Population of area of residence.

(Note. Suppressed on the public use file)
Population: All persons

SLID DATA DICTIONARY, 1994

Sub-theme : GEOGRAPHY - GEOGRAPHIC AREA

<i>Codes:</i>	01 :	Rural
	02 :	Urban: 0 to 999
	03 :	Urban: 1,000 to 2,499
	04 :	Urban: 2,500 to 4,999
	05 :	Urban: 5,000 to 9,999
	06 :	Urban: 10,000 to 24,999
	07 :	Urban: 25,000 to 49,999
	08 :	Urban: 50,000 to 99,999
	09 :	Urban: 100,000 to 249,999
	10 :	Urban: 250,000 to 499,999
	11 :	Urban: 500,000 to 999,999
	12 :	Urban: 1,000,000 to 9,999,999
<i>Reserved Codes:</i>	96 :	Not in Sample
	97 :	Don't Know
	98 :	Refusal
	99 :	Not Applicable

URBSZG25 Character(1)
Long variable name: Size of area of residence
Description: Size of area of residence (categories used by Geography Division of Statistics Canada).

(Note. Suppressed on the public use file)

Population: All persons

<i>Codes:</i>	1 :	Rural
	2 :	Urban: 0 to 29,999
	3 :	Urban: 30,000 to 99,999
	4 :	Urban: 100,000 to 499,999
	5 :	Urban: 500,000 to 9,999,999
<i>Reserved Codes:</i>	6 :	Not in Sample
	7 :	Don't Know
	8 :	Refusal
	9 :	Not Applicable

USZGA25 Character(1)
Long variable name: Adj. size of area of res.
Description: Adjusted size of area of residence for determining relevant LICO. All areas within the same CMA/CA will be coded to the same size.

(Note. Suppressed on the public use file)

Population: All persons

<i>Codes:</i>	1 :	Rural
	2 :	Urban: 0 to 29,999
	3 :	Urban: 30,000 to 99,999
	4 :	Urban: 100,000 to 499,999
	5 :	Urban: 500,000 to 9,999,999
<i>Reserved Codes:</i>	6 :	Not in Sample
	7 :	Don't Know
	8 :	Refusal

SLID DATA DICTIONARY, 1994

Sub-theme : GEOGRAPHY - GEOGRAPHIC AREA

Reserved Codes: 9 : Not Applicable

ERRES25 Character(4)

Long variable name: Economic region of hhld

Description: Subprovincial geographical region (SPR) smaller than a province made up of groupings of complete census divisions (1991 Census Geography).

SPR codes are not unique across provinces. To obtain a unique value fields PVRES25 and ERRES25 must be concatenated.

(Note. Suppressed on the public use file)

Population: All persons

Codes:

1010 :	Avalon Peninsula
1020 :	South Coast - Burin Peninsula
1030 :	Notre Dame - Central Bonavista Bay
1040 :	West Coast - Northern Peninsula - Labrador
1110 :	Prince Edward Island
1210 :	Cape Breton
1220 :	North Shore (Nova Scotia)
1230 :	Annapolis Valley
1240 :	Southern Nova Scotia
1250 :	Halifax
1310 :	Chaleur Bay - Miramichi
1320 :	Moncton
1330 :	Saint John
1340 :	Fredericton
1350 :	Edmundston - Woodstock
2410 :	Gaspésie - Iles-de-la-Madeleine
2415 :	Bas-Saint-Laurent
2420 :	Québec
2425 :	Chaudière - Appalaches
2430 :	Etrie
2440 :	Montréal
2445 :	Laval
2450 :	Lanaudière
2455 :	Laurentides
2460 :	Outaouais
2465 :	Abitibi - Témiscamingue
2470 :	Mauricie - Bois-Francs
2475 :	Saguenay - Lac-Saint-Jean
2480 :	North Shore (Quebec)
2490 :	Northern Quebec
3510 :	Eastern Ontario
3520 :	Central Ontario
3530 :	Southwestern Ontario
3540 :	Northeastern Ontario
3550 :	Northwestern Ontario
4610 :	Southeastern Manitoba

SLID DATA DICTIONARY, 1994

Sub-theme : GEOGRAPHY - GEOGRAPHIC AREA

<i>Codes:</i>	4620 :	South Central Manitoba
	4630 :	Southwestern Manitoba
	4640 :	North Central Manitoba
	4650 :	Winnipeg
	4660 :	Interlake
	4670 :	Parkland
	4680 :	Northern Manitoba
	4710 :	Regina - Moose Mountain
	4720 :	Swift Current - Moose Jaw
	4730 :	Saskatoon - Biggar
	4740 :	Yorkton - Melville
	4750 :	Prince Albert
	4760 :	Northern Saskatchewan
	4810 :	Lethbridge - Medicine Hat
	4820 :	Drumheller - Stettler - Wainwright
	4830 :	Calgary
	4840 :	Athabasca - Jasper - Banff
	4850 :	Red Deer - Rocky Mountain House
	4860 :	Edmonton
	4870 :	Fort McMurray - Camrose
	4880 :	Grande Prairie - Peace River
	5910 :	Kootenay
	5920 :	Okanagan
	5930 :	Lower Mainland - Southwest
	5940 :	Vancouver Island and Coast
	5950 :	Cariboo
	5960 :	Peace River
	5970 :	Nechako
	5980 :	North Coast (British Columbia)
	6010 :	Yukon Territory
	6110 :	Northwest Territories
<i>Reserved Codes:</i>	9996 :	Not in Sample
	9997 :	Don't Know
	9998 :	Refusal
	9999 :	Not Applicable

CMACA25	Character(3)
<i>Long variable name:</i>	CMA/CA
<i>Description:</i>	Census Metropolitan Area or Census Agglomeration of residence for the household as of December 31 of the reference year (1991 Census Geography).
	(Note. Suppressed on the public use file)
<i>Population:</i>	All persons
<i>Codes:</i>	001 : St. John's
	010 : Grand Falls-Windsor
	011 : Gander
	015 : Corner Brook

SLID DATA DICTIONARY, 1994

Sub-theme : GEOGRAPHY - GEOGRAPHIC AREA

<i>Codes:</i>	025 :	Labrador City
	105 :	Charlottetown
	110 :	Summerside
	205 :	Halifax
	210 :	Kentville
	215 :	Truro
	220 :	New Glasgow
	225 :	Sydney
	305 :	Moncton
	310 :	Saint John
	320 :	Fredericton
	328 :	Bathurst
	330 :	Campbellton
	335 :	Edmundston
	403 :	Matane
	404 :	Rimouski
	405 :	Rivière-du-Loup
	406 :	Baie-Comeau
	408 :	Chicoutimi - Jonquière
	410 :	Alma
	411 :	Dolbeau
	412 :	Sept-Iles
	421 :	Québec
	428 :	Saint-Georges
	430 :	Thetford Mines
	433 :	Sherbrooke
	435 :	Magog
	437 :	Cowansville
	440 :	Victoriaville
	442 :	Trois-Rivières
	444 :	Shawinigan
	446 :	La Tuque
	447 :	Drummondville
	450 :	Granby
	452 :	Saint-Hyacinthe
	454 :	Sorel
	456 :	Joliette
	459 :	Saint-Jean-sur-Richelieu
	462 :	Montréal
	465 :	Salaberry-de-Valleyfield
	468 :	Lachute
	475 :	Saint-Jérôme
	480 :	Val-d'Or
	485 :	Rouyn-Noranda
	501 :	Cornwall
	502 :	Hawkesbury
	505 :	Ottawa - Hull
	512 :	Brockville

SLID DATA DICTIONARY, 1994

Sub-theme : GEOGRAPHY - GEOGRAPHIC AREA

<i>Codes:</i>	515 :	Pembroke
	521 :	Kingston
	522 :	Belleville
	527 :	Cobourg
	528 :	Port Hope
	529 :	Peterborough
	530 :	Lindsay
	532 :	Oshawa
	535 :	Toronto
	537 :	Hamilton
	539 :	St. Catharines - Niagara
	541 :	Kitchener
	543 :	Brantford
	544 :	Woodstock
	546 :	Tillsonburg
	547 :	Simcoe
	550 :	Guelph
	553 :	Stratford
	555 :	London
	556 :	Chatham
	557 :	Leamington
	559 :	Windsor
	561 :	Wallaceburg
	562 :	Sarnia-Clearwater
	566 :	Owen Sound
	567 :	Collingwood
	568 :	Barrie
	569 :	Orillia
	571 :	Midland
	575 :	North Bay
	580 :	Sudbury
	582 :	Elliot Lake
	584 :	Haileybury
	585 :	Kirkland Lake
	586 :	Timmins
	590 :	Sault Ste. Marie
	595 :	Thunder Bay
	598 :	Kenora
	602 :	Winnipeg
	604 :	Selkirk
	607 :	Portage la Prairie
	610 :	Brandon
	640 :	Thompson
	705 :	Regina
	710 :	Yorkton
	715 :	Moose Jaw
	720 :	Swift Current
	725 :	Saskatoon

SLID DATA DICTIONARY, 1994

Sub-theme : GEOGRAPHY - GEOGRAPHIC AREA

<i>Codes:</i>	730 :	Weyburn
	735 :	North Battleford
	745 :	Prince Albert
	750 :	Estevan
	805 :	Medicine Hat
	810 :	Lethbridge
	825 :	Calgary
	830 :	Red Deer
	833 :	Camrose
	835 :	Edmonton
	840 :	Lloydminster
	845 :	Grand Centre
	850 :	Grande Prairie
	860 :	Fort McMurray
	865 :	Wetaskiwin
	905 :	Cranbrook
	913 :	Penticton
	915 :	Kelowna
	918 :	Vernon
	925 :	Kamloops
	930 :	Chilliwack
	932 :	Matsqui
	933 :	Vancouver
	935 :	Victoria
	937 :	Duncan
	938 :	Nanaimo
	940 :	Port Alberni
	943 :	Courtenay
	944 :	Campbell River
	945 :	Powell River
	950 :	Williams Lake
	952 :	Quesnel
	955 :	Prince Rupert
	960 :	Kitimat
	965 :	Terrace
	970 :	Prince George
	975 :	Dawson Creek
	977 :	Fort St. John
	990 :	Whitehorse
	995 :	Yellowknife
<i>Reserved Codes:</i>	996 :	Not in Sample
	997 :	Don't Know
	998 :	Refusal
	999 :	Not Applicable

SLID DATA DICTIONARY, 1994

Sub-theme : GEOGRAPHY - GEOGRAPHIC AREA

CATYP25 Character(1)
Long variable name: CMA/CA type
Description: Census Metropolitan Area or Census Agglomeration type of residence for the household as of December 31 of the reference year (1991 Census Geography).

(Note. Suppressed on the public use file)
Population: All persons
Codes:
1 : Consolidated CMA
2 : Regular CMA
3 : Consolidated CA
4 : Regular CA
5 : Neither a CMA nor a CA
Reserved Codes:
6 : Not in Sample
7 : Don't Know
8 : Refusal
9 : Not Applicable

FEDRES25 Character(3)
Long variable name: Federal electoral district
Description: Federal electoral district of residence for the household as of December 31 of the reference year (1991 Census Geography).

Federal electoral district codes are not unique across provinces. To obtain a unique value fields PVRES25 and FEDRES25 must be concatenated.

(Note. Suppressed on the public use file)
Population: All persons
Reserved Codes:
996 : Not in Sample
997 : Don't Know
998 : Refusal
999 : Not Applicable

EARES25 Character(3)
Long variable name: Enumeration area
Description: Enumeration area of residence for the household as of December 31 of the reference year (1991 Census Geography).

Enumeration area codes are not unique across provinces/federal electoral districts. To obtain a unique value fields PVRES25, FEDRES25 and EARES25 must be concatenated.

(Note. Suppressed on the public use file)
Population: All persons
Reserved Codes:
996 : Not in Sample
997 : Don't Know
998 : Refusal
999 : Not Applicable

SLID DATA DICTIONARY, 1994

Sub-theme : GEOGRAPHY - GEOGRAPHIC AREA

CDRES25 Character(2) Format: s9

Long variable name: Census division

Description: Census division of residence for the household as of December 31 of the reference year (1991 Census Geography).

Census division codes are not unique across provinces. To obtain a unique value fields PVRES25, CDRES25 must be concatenated.

(Note. Exceptionally, the reserved codes for this field are: -9, -8, -7 and -6)

(Note. Suppressed on the public use file)

Population: All persons

Reserved Codes:

-6 :	Not in Sample
-7 :	Don't Know
-8 :	Refusal
-9 :	Not Applicable

CSDRES25 Character(3)

Long variable name: Census subdivision

Description: Census subdivision of residence for the household as of December 31 of the reference year (1991 Census Geography).

Census subdivision codes are not unique across provinces/census divisions. To obtain a unique value fields PVRES25, CDRES25 and CSDRES25 must be concatenated.

(Note. Suppressed on the public use file)

Population: All persons

Reserved Codes:

996 :	Not in Sample
997 :	Don't Know
998 :	Refusal
999 :	Not Applicable

POSTCD25 Character(6) Format: A9A 9A9

Long variable name: Postal code

Description: Postal code of residence for the household as of December 31 of the reference year.

(Note. Suppressed on the public use file)

Population: All persons

EIR25 Character(2)

Long variable name: Employment ins. region

Description: Employment insurance region for the household as of December 31 of the reference year. These are the regions used for the administration of the Employment Insurance Program starting in July 1996. However, these codes have been added to the database back to 1993.

(Note. Suppressed on the public use file)

Population: All persons

SLID DATA DICTIONARY, 1994

Sub-theme : GEOGRAPHY - GEOGRAPHIC AREA

<i>Codes:</i>	20 :	St. John's
	21 :	Newfoundland - Labrador
	23 :	Prince Edward Island
	24 :	Eastern Nova Scotia
	25 :	Central Nova Scotia
	26 :	Halifax
	27 :	Kings
	28 :	Yarmouth
	29 :	Fredericton - Moncton - Saint John
	30 :	Restigouche - Charlotte
	33 :	Eastern Québec
	34 :	Québec City
	35 :	Trois-Rivières
	36 :	Québec Centre-South
	37 :	Sherbrooke
	38 :	Montréal
	39 :	Montréal
	40 :	Central Québec
	41 :	Western Québec
	42 :	Northern Québec
	43 :	Hull
	44 :	Chicoutimi-Jonquière
	46 :	Ottawa
	47 :	Eastern Ontario
	48 :	North Central Ontario
	49 :	Oshawa
	50 :	Toronto
	51 :	Hamilton
	52 :	St. Catherine's
	53 :	London
	54 :	Niagara
	55 :	Windsor
	56 :	Kitchener
	57 :	Huron
	58 :	South Central Ontario
	59 :	Sudbury
	60 :	Thunder Bay
	61 :	Northern Ontario
	64 :	Winnipeg
	65 :	Southern Manitoba
	66 :	Northern Manitoba
	67 :	Regina
	68 :	Saskatoon
	69 :	Southern Saskatchewan
	70 :	Northern Saskatchewan
	71 :	Calgary
	72 :	Edmonton
	73 :	Alberta

SLID DATA DICTIONARY, 1994

Sub-theme : GEOGRAPHY - GEOGRAPHIC AREA

<i>Codes:</i>	75 :	Southern Interior British Columbia
	76 :	Vancouver
	77 :	Victoria
	78 :	Southern Coastal British Columbia
	79 :	Northern British Columbia
	81 :	Yukon and Northwest Territories
<i>Reserved Codes:</i>	96 :	Not in Sample
	97 :	Don't Know
	98 :	Refusal
	99 :	Not Applicable

LNGRES25 Decimal(8.4) Format: 999.9999 degrees

Long variable name: Longitude of res.

Description: Longitude of residence for the household as of December 31 of the reference year. The geography division Postal Code Conversion File divides longitudinal degrees by decimals, rather than by minutes and seconds.

(Note. Suppressed on the public use file)

Population: All persons

Range: 000.0000:360.0000

Reserved Codes:

999.9996 :	Not in Sample
999.9997 :	Don't Know
999.9998 :	Refusal
999.9999 :	Not Applicable

LATRES25 Decimal(7.4) Format: 99.9999 degrees

Long variable name: Latitude of res.

Description: Latitude of residence for the household as of December 31 of the reference year. The geography division Postal Code Conversion File divides latitude degrees by decimals, rather than by minutes and seconds.

(Note. Suppressed on the public use file)

Population: All persons

Range: 00.0000:90.0000

Reserved Codes:

99.9996 :	Not in Sample
99.9997 :	Don't Know
99.9998 :	Refusal
99.9999 :	Not Applicable

SLID DATA DICTIONARY, 1994

Sub-theme : GEOGRAPHY - FAMILY DYNAMICS AND GEOGRAPHIC MOBILITY

NBMOV26 Numeric(1)
Long variable name: No. times moved refyr
Description: Number of times the respondent has changed address during the reference year (alone or part of a group).

(Note. on public use file, values greater than 1 will be set to 1)

Population: All persons
Range: 0:3
Reserved Codes: 6 : Not in Sample
 7 : Don't Know
 8 : Refusal
 9 : Not Applicable

MOVDT26 Date(8) Format: YYYYMMDD
Long variable name: Date of last move
Description: Date of last move in reference year.

(Note. Day suppressed on the public use file)

Population: All persons
Range: 18000101:99951231
Reserved Codes: 96 : Not in Sample
 97 : Don't Know
 98 : Refusal
 99 : Not Applicable
 9996 : Not in Sample
 9997 : Don't Know
 9998 : Refusal
 9999 : Not Applicable

REMOV26 Character(2)
Long variable name: Reason moved refyr
Description: Reason last move in reference year.
Population: All persons
Codes: 01 : Marriage
 02 : Follow a spouse
 03 : Job related
 04 : Institutionalized (less than 6 months)
 05 : Institutionalized (6 months or more)
 06 : Deceased
 07 : Moved to a new residence
 08 : Joint custody to live with other parent
 09 : Other
Reserved Codes: 96 : Not in Sample
 97 : Don't Know
 98 : Refusal
 99 : Not Applicable

SLID DATA DICTIONARY, 1994

Sub-theme : GEOGRAPHY - FAMILY DYNAMICS AND GEOGRAPHIC MOBILITY

NATMOV26	Character(1)
<i>Long variable name:</i>	Nature of last move refyr
<i>Description:</i>	Nature of last move in reference year.
<i>Population:</i>	All persons
<i>Codes:</i>	1 : Entire household move
	2 : Household split
<i>Reserved Codes:</i>	6 : Not in Sample
	7 : Don't Know
	8 : Refusal
	9 : Not Applicable

SAMPV26	Character(1)
<i>Long variable name:</i>	Same prov as last yr
<i>Description:</i>	Flag to indicate whether the person is living in same province as at the end of the previous year.
<i>Population:</i>	All persons
<i>Codes:</i>	1 : Yes
	2 : No
<i>Reserved Codes:</i>	6 : Not in Sample
	7 : Don't Know
	8 : Refusal
	9 : Not Applicable

SAMCMA26	Character(1)
<i>Long variable name:</i>	Same CMA/CA as last yr
<i>Description:</i>	For those living in a CMA/CA at the end of the reference year, flag to indicate whether the person is living in same CMA/CA as at the end of the previous year (1991 Census Geography).
	(Note. Suppressed on the public use file)
<i>Population:</i>	All persons
<i>Codes:</i>	1 : Yes
	2 : No
<i>Reserved Codes:</i>	6 : Not in Sample
	7 : Don't Know
	8 : Refusal
	9 : Not Applicable

SAMCSD26	Character(1)
<i>Long variable name:</i>	Same CSD as last yr
<i>Description:</i>	Flag to indicate whether the person is living in same census subdivision as at the end of the previous year (1991 Census Geography).
<i>Population:</i>	All persons
<i>Codes:</i>	1 : Yes
	2 : No
<i>Reserved Codes:</i>	6 : Not in Sample
	7 : Don't Know
	8 : Refusal

SLID DATA DICTIONARY, 1994

Sub-theme : GEOGRAPHY - FAMILY DYNAMICS AND GEOGRAPHIC MOBILITY

Reserved Codes: 9 : Not Applicable

SAMHH25 Character(1)

Long variable name: Same hhld as last yr

Description: Flag to indicate whether the household composition is the same as at the end of the previous reference year.

Population: All persons

Codes: 1 : Yes

2 : No

Reserved Codes: 6 : Not in Sample

7 : Don't Know

8 : Refusal

9 : Not Applicable

SASHH25 Character(1)

Long variable name: Same hhld & addr last yr

Description: Flag to indicate whether the household composition AND address is the same as at the end of the previous reference year.

Population: All persons

Codes: 1 : Yes

2 : No

Reserved Codes: 6 : Not in Sample

7 : Don't Know

8 : Refusal

9 : Not Applicable

NWPHH25 Character(1)

Long variable name: New hhld member this yr

Description: Flag to indicate whether the household now includes a new member not present at the end of the previous reference year.

Population: All persons

Codes: 1 : Yes

2 : No

Reserved Codes: 6 : Not in Sample

7 : Don't Know

8 : Refusal

9 : Not Applicable

SAMFM27 Character(1)

Long variable name: Same fam as last yr

Description: Flag to indicate whether the family composition is the same as at the end of the previous reference year. If a person moves out then moves back in during a year, the value of this variable is "Yes". This variable compares the composition at two points in time.

Population: All persons

Codes: 1 : Yes

2 : No

Reserved Codes: 6 : Not in Sample

7 : Don't Know

SLID DATA DICTIONARY, 1994

Sub-theme : GEOGRAPHY - FAMILY DYNAMICS AND GEOGRAPHIC MOBILITY

Reserved Codes: 8 : Refusal
9 : Not Applicable

SASFM27 Character(1)

Long variable name: Same fam & addr as last yr

Description: Flag to indicate whether the family composition AND address is the same as at the end of the previous reference year.

Population: All persons

Codes: 1 : Yes
2 : No

Reserved Codes: 6 : Not in Sample
7 : Don't Know
8 : Refusal
9 : Not Applicable

NWPFM27 Character(1)

Long variable name: New fam member this yr

Description: Flag to indicate whether the family now includes a new member not present at the end of the previous reference year.

Population: All persons

Codes: 1 : Yes
2 : No

Reserved Codes: 6 : Not in Sample
7 : Don't Know
8 : Refusal
9 : Not Applicable

SLID DATA DICTIONARY, 1994

Sub-theme : FAMILY AND HOUSEHOLD CHARACTERISTICS - HOUSEHOLD SIZE AND TYPE

HHSZ25	Numeric(2)
<i>Long variable name:</i>	Household size
<i>Description:</i>	Number of persons living in this household as of December 31 of the reference year.
	(Note. On the public use file, values greater than 7 will be set to 7)
<i>Population:</i>	All persons
<i>Range:</i>	00:95
<i>Reserved Codes:</i>	96 : Not in Sample
	97 : Don't Know
	98 : Refusal
	99 : Not Applicable

HHCOMP25	Character(1)
<i>Long variable name:</i>	Household type
<i>Description:</i>	Household composition as of December 31 of the reference year.
<i>Population:</i>	All persons
<i>Codes:</i>	1 : One person household
	2 : Two or more person household/One economic family
	3 : Two or more person household/Two or more economic families
<i>Reserved Codes:</i>	6 : Not in Sample
	7 : Don't Know
	8 : Refusal
	9 : Not Applicable

DWLTP25	Character(1)
<i>Long variable name:</i>	Type of dwelling
<i>Description:</i>	Type of dwelling for this household as of December 31 of the reference year.
	(Note. Variable not available for 1993 reference year)
<i>Population:</i>	All persons
<i>Codes:</i>	1 : Single detached house
	2 : Semi-detached, town house or duplex
	3 : Apartment
	4 : Other
<i>Reserved Codes:</i>	6 : Not in Sample
	7 : Don't Know
	8 : Refusal
	9 : Not Applicable

DWTENR25	Character(1)
<i>Long variable name:</i>	Ownership of dwelling
<i>Description:</i>	Ownership status of the dwelling in which the household lives in as of December 31 of the reference year.
	(Note. Variable not available for 1993 reference year)
<i>Population:</i>	All persons

SLID DATA DICTIONARY, 1994

Sub-theme : FAMILY AND HOUSEHOLD CHARACTERISTICS - HOUSEHOLD SIZE AND TYPE

<i>Codes:</i>	1 :	Owned by a member of the household
	2 :	Not owned by a member of the household
<i>Reserved Codes:</i>	6 :	Not in Sample
	7 :	Don't Know
	8 :	Refusal
	9 :	Not Applicable

SLID DATA DICTIONARY, 1994

Sub-theme : FAMILY AND HOUSEHOLD CHARACTERISTICS - FAMILY SIZE AND TYPE

FMSZ27	Numeric(2)	
<i>Long variable name:</i>	Family size	
<i>Description:</i>	Number of family members.	
	(Note. On the public use file, values greater than 7 will be set to 7)	
<i>Population:</i>	All persons	
<i>Range:</i>	00:95	
<i>Reserved Codes:</i>	96 :	Not in Sample
	97 :	Don't Know
	98 :	Refusal
	99 :	Not Applicable
EQSCL27	Decimal(4.1)	Format: 99.9
<i>Long variable name:</i>	Family equiv scale OECD	
<i>Description:</i>	Family equivalence scale OECD. Variable to reflect size and composition of a family. The variable is calculated as the sum of the "equivalences" for each person in the family: The first person aged 16 or over receives an equivalence of 1.0; all other persons aged 16 or over receive an equivalence of 0.7; all persons under the age of 16 receive an equivalence of 0.5.	
	For more information, see "Family and household characteristics" in chapter 10, Thematic Description of Content.	
<i>Population:</i>	All persons	
<i>Range:</i>	00.0:99.5	
<i>Reserved Codes:</i>	99.6 :	Not in Sample
	99.7 :	Don't Know
	99.8 :	Refusal
	99.9 :	Not Applicable
EQ2SC27	Decimal(4.1)	Format: 99.9
<i>Long variable name:</i>	Family equiv scale LIM	
<i>Description:</i>	Family equivalence scale LIM. Variable to reflect size and composition of a family. The variable is calculated as the sum of the "equivalences" for each person in the family: The oldest person in the family receives an equivalence of 1.0; the second oldest person receives an equivalence of 0.4; all other persons receive an equivalence of 0.4 if they are 16 or older or 0.3 if they are under 16.	
<i>Population:</i>	All persons	
<i>Range:</i>	00.0:99.5	
<i>Reserved Codes:</i>	99.6 :	Not in Sample
	99.7 :	Don't Know
	99.8 :	Refusal
	99.9 :	Not Applicable
FMP27	Character(2)	
<i>Long variable name:</i>	Economic family composition	
<i>Description:</i>	Economic Family composition.	
<i>Population:</i>	All persons	

SLID DATA DICTIONARY, 1994

Sub-theme : FAMILY AND HOUSEHOLD CHARACTERISTICS - FAMILY SIZE AND TYPE

<i>Codes:</i>	01 :	Unattached individual in one person household
	02 :	Unattached individual in multi-person household
	03 :	Married or common-law couple/no children
	04 :	Married or common-law couple with children (all children under age 25)
	05 :	Female lone-parent with children (all children under age 25)
	06 :	Male lone-parent with children (all children under age 25)
	07 :	Other economic family types
<i>Reserved Codes:</i>	96 :	Not in Sample
	97 :	Don't Know
	98 :	Refusal
	99 :	Not Applicable

NBGEN27	Character(1)	
<i>Long variable name:</i>	No. generations in family	
<i>Description:</i>	Number of generations in the family.	
<i>Population:</i>	All persons	
<i>Codes:</i>	1 :	One generation
	2 :	Two generations
	3 :	Three or more generations
<i>Reserved Codes:</i>	6 :	Not in Sample
	7 :	Don't Know
	8 :	Refusal
	9 :	Not Applicable

STPFMF27	Character(1)	
<i>Long variable name:</i>	Step family	
<i>Description:</i>	Flag to indicate whether family is a step family.	
	(Note. On the public use file, variable is subsampled by taking one person per economic family)	
<i>Population:</i>	All persons	
<i>Codes:</i>	1 :	Yes
	2 :	No
<i>Reserved Codes:</i>	6 :	Not in Sample
	7 :	Don't Know
	8 :	Refusal
	9 :	Not Applicable

AGYFM27	Numeric(3)	
<i>Long variable name:</i>	Age of youngest fam.mem.	
<i>Description:</i>	Age of the youngest person in the family as of December 31 of the reference year.	
	(Note. Suppressed on the public use file)	
<i>Population:</i>	All persons	
<i>Range:</i>	000:150	

SLID DATA DICTIONARY, 1994

Sub-theme : FAMILY AND HOUSEHOLD CHARACTERISTICS - FAMILY SIZE AND TYPE

<i>Reserved Codes:</i>	996 :	Not in Sample
	997 :	Don't Know
	998 :	Refusal
	999 :	Not Applicable

AGYFMG27	Character(2)	
<i>Long variable name:</i>	Age of youngest fam (grp)	
<i>Description:</i>	Age group of the youngest person in the family as of December 31 of the reference year.	
<i>Population:</i>	All persons	
<i>Codes:</i>	01 :	0-4
	02 :	5-9
	03 :	10-14
	04 :	15-19
	05 :	20-24
	06 :	25-34
	07 :	35-54
	08 :	55-64
	09 :	65 or more
<i>Reserved Codes:</i>	96 :	Not in Sample
	97 :	Don't Know
	98 :	Refusal
	99 :	Not Applicable

AGOFM27	Numeric(3)	
<i>Long variable name:</i>	Age of oldest fam.mem.	
<i>Description:</i>	Age of the oldest person in the household as of December 31 of the reference year.	
	(Note. Suppressed on the public use file)	
<i>Population:</i>	All persons	
<i>Range:</i>	000:150	
<i>Reserved Codes:</i>	996 :	Not in Sample
	997 :	Don't Know
	998 :	Refusal
	999 :	Not Applicable

AGOFMG27	Character(2)	
<i>Long variable name:</i>	Age of oldest fam (grp)	
<i>Description:</i>	Age group of the oldest person in the family as of December 31 of the reference year.	
<i>Population:</i>	All persons	
<i>Codes:</i>	01 :	0-14
	02 :	15-19
	03 :	20-24
	04 :	25-34
	05 :	35-54
	06 :	55-64
	07 :	65-69

SLID DATA DICTIONARY, 1994

Sub-theme : FAMILY AND HOUSEHOLD CHARACTERISTICS - FAMILY SIZE AND TYPE

<i>Codes:</i>	08 :	70-74
	09 :	75-79
	10 :	80 or more
<i>Reserved Codes:</i>	96 :	Not in Sample
	97 :	Don't Know
	98 :	Refusal
	99 :	Not Applicable

N0004A27 Numeric(2)
Long variable name: No. family age 00-04
Description: Number of persons in the family on December 31 of the reference year in the age range 00 to 04.

(Note. On the public use file, values greater than 1 will be set to 1)

<i>Population:</i>	All persons	
<i>Range:</i>	00:95	
<i>Reserved Codes:</i>	96 :	Not in Sample
	97 :	Don't Know
	98 :	Refusal
	99 :	Not Applicable

N0509A27 Numeric(2)
Long variable name: No. family age 05-09
Description: Number of persons in the family on December 31 of the reference year in the age range 05 to 09.

(Note. On the public use file, values greater than 1 will be set to 1)

<i>Population:</i>	All persons	
<i>Range:</i>	00:95	
<i>Reserved Codes:</i>	96 :	Not in Sample
	97 :	Don't Know
	98 :	Refusal
	99 :	Not Applicable

N1014A27 Numeric(2)
Long variable name: No. family age 10-14
Description: Number of persons in the family on December 31 of the reference year in the age range 10 to 14.

(Note. On the public use file, values greater than 1 will be set to 1)

<i>Population:</i>	All persons	
<i>Range:</i>	00:95	
<i>Reserved Codes:</i>	96 :	Not in Sample
	97 :	Don't Know
	98 :	Refusal
	99 :	Not Applicable

SLID DATA DICTIONARY, 1994

Sub-theme : FAMILY AND HOUSEHOLD CHARACTERISTICS - FAMILY SIZE AND TYPE

N1519A27	Numeric(2)
<i>Long variable name:</i>	No. family age 15-19
<i>Description:</i>	Number of persons in the family on December 31 of the reference year in the age range 15 to 19
	(Note. On the public use file, values greater than 1 will be set to 1)
<i>Population:</i>	All persons
<i>Range:</i>	00:95
<i>Reserved Codes:</i>	96 : Not in Sample
	97 : Don't Know
	98 : Refusal
	99 : Not Applicable

N2024A27	Numeric(2)
<i>Long variable name:</i>	No. family age 20-24
<i>Description:</i>	Number of persons in the family on December 31 of the reference year in the age range 20 to 24.
	(Note. Suppressed on public use file)
<i>Population:</i>	All persons
<i>Range:</i>	00:95
<i>Reserved Codes:</i>	96 : Not in Sample
	97 : Don't Know
	98 : Refusal
	99 : Not Applicable

N2529A27	Numeric(2)
<i>Long variable name:</i>	No. family age 25-29
<i>Description:</i>	Number of persons in the family on December 31 of the reference year in the age range 25 to 29.
	(Note. Suppressed on public use file)
<i>Population:</i>	All persons
<i>Range:</i>	00:95
<i>Reserved Codes:</i>	96 : Not in Sample
	97 : Don't Know
	98 : Refusal
	99 : Not Applicable

N3034A27	Numeric(2)
<i>Long variable name:</i>	No. family age 30-34
<i>Description:</i>	Number of persons in the family on December 31 of the reference year in the age range 30 to 34.
	(Note. Suppressed on public use file)
<i>Population:</i>	All persons
<i>Range:</i>	00:95
<i>Reserved Codes:</i>	96 : Not in Sample

SLID DATA DICTIONARY, 1994

Sub-theme : FAMILY AND HOUSEHOLD CHARACTERISTICS - FAMILY SIZE AND TYPE

<i>Reserved Codes:</i>	97 :	Don't Know
	98 :	Refusal
	99 :	Not Applicable

N3539A27 Numeric(2)

Long variable name: No. family age 35-39

Description: Number of persons in the family on December 31 of the reference year in the age range 35 to 39.

(Note. Suppressed on public use file)

Population: All persons

Range: 00:95

<i>Reserved Codes:</i>	96 :	Not in Sample
	97 :	Don't Know
	98 :	Refusal
	99 :	Not Applicable

N4044A27 Numeric(2)

Long variable name: No. family age 40-44

Description: Number of persons in the family on December 31 of the reference year in the age range 40 to 44.

(Note. Suppressed on public use file)

Population: All persons

Range: 00:95

<i>Reserved Codes:</i>	96 :	Not in Sample
	97 :	Don't Know
	98 :	Refusal
	99 :	Not Applicable

N4549A27 Numeric(2)

Long variable name: No. family age 45-49

Description: Number of persons in the family on December 31 of the reference year in the age range 45 to 49.

(Note. Suppressed on public use file)

Population: All persons

Range: 00:95

<i>Reserved Codes:</i>	96 :	Not in Sample
	97 :	Don't Know
	98 :	Refusal
	99 :	Not Applicable

N5054A27 Numeric(2)

Long variable name: No. family age 50-54

Description: Number of persons in the family on December 31 of the reference year in the age range 50 to 54.

(Note. Suppressed on public use file)

Population: All persons

SLID DATA DICTIONARY, 1994

Sub-theme : FAMILY AND HOUSEHOLD CHARACTERISTICS - FAMILY SIZE AND TYPE

<i>Range:</i>	00:95	
<i>Reserved Codes:</i>	96 :	Not in Sample
	97 :	Don't Know
	98 :	Refusal
	99 :	Not Applicable

N5559A27 Numeric(2)

Long variable name: No. family age 55-59

Description: Number of persons in the family on December 31 of the reference year in the age range 55 to 59.

(Note. Suppressed on public use file)

<i>Population:</i>	All persons	
<i>Range:</i>	00:95	
<i>Reserved Codes:</i>	96 :	Not in Sample
	97 :	Don't Know
	98 :	Refusal
	99 :	Not Applicable

N6064A27 Numeric(2)

Long variable name: No. family age 60-64

Description: Number of persons in the family on December 31 of the reference year in the age range 60 to 64.

(Note. Suppressed on public use file)

<i>Population:</i>	All persons	
<i>Range:</i>	00:95	
<i>Reserved Codes:</i>	96 :	Not in Sample
	97 :	Don't Know
	98 :	Refusal
	99 :	Not Applicable

N6569A27 Numeric(2)

Long variable name: No. family age 65-69

Description: Number of persons in the family on December 31 of the reference year in the age range 65 to 69.

(Note. Suppressed on public use file)

<i>Population:</i>	All persons	
<i>Range:</i>	00:95	
<i>Reserved Codes:</i>	96 :	Not in Sample
	97 :	Don't Know
	98 :	Refusal
	99 :	Not Applicable

N7074A27 Numeric(2)

Long variable name: No. family age 70-74

Description: Number of persons in the family on December 31 of the reference year in the age range 70 to 74.

(Note. Suppressed on public use file)

SLID DATA DICTIONARY, 1994

Sub-theme : FAMILY AND HOUSEHOLD CHARACTERISTICS - FAMILY SIZE AND TYPE

<i>Population:</i>	All persons	
<i>Range:</i>	00:95	
<i>Reserved Codes:</i>	96 :	Not in Sample
	97 :	Don't Know
	98 :	Refusal
	99 :	Not Applicable

N7579A27 Numeric(2)
Long variable name: No. family age 75-79
Description: Number of persons in the family on December 31 of the reference year in the age range 75 to 79.

(Note. Suppressed on public use file)

<i>Population:</i>	All persons	
<i>Range:</i>	00:95	
<i>Reserved Codes:</i>	96 :	Not in Sample
	97 :	Don't Know
	98 :	Refusal
	99 :	Not Applicable

N8084A27 Numeric(2)
Long variable name: No. family age 80-84
Description: Number of persons in the family on December 31 of the reference year in the age range 80 to 84.

(Note. Suppressed on public use file)

<i>Population:</i>	All persons	
<i>Range:</i>	00:95	
<i>Reserved Codes:</i>	96 :	Not in Sample
	97 :	Don't Know
	98 :	Refusal
	99 :	Not Applicable

N85APL27 Numeric(2)
Long variable name: No. family age 85 and up
Description: Number of persons in the family on December 31 of the reference year in the age range 85 or more.

(Note. Suppressed on public use file)

<i>Population:</i>	All persons	
<i>Range:</i>	00:95	
<i>Reserved Codes:</i>	96 :	Not in Sample
	97 :	Don't Know
	98 :	Refusal
	99 :	Not Applicable

SLID DATA DICTIONARY, 1994

Sub-theme : FAMILY AND HOUSEHOLD CHARACTERISTICS - INCOME SOURCES

WGSAL27	Numeric(8)	Format: \$99,999,999
<i>Long variable name:</i>	EF-Wages and salaries	
<i>Description:</i>	Economic Family Total - Wages and salaries before deductions, including military pay and allowances, for the reference year.	
	(Note. Amount rounded or perturbed on the public use file)	
	(Note. On the public use file, variable is subsampled by taking one person per economic family)	
<i>Population:</i>	All persons	
<i>Range:</i>	00000000:99999995	
<i>Reserved Codes:</i>	99999996 :	Not in Sample
	99999997 :	Don't Know
	99999998 :	Refusal
	99999999 :	Not Applicable
FMSE27	Numeric(8)	Format: \$s9,999,999
<i>Long variable name:</i>	EF-Farm self-employment	
<i>Description:</i>	Economic Family Total - Farm self-employment net income, including farm program payments and rebates, Canadian Wheat Board payments, crop insurance, etc., for the reference year.	
	(Note. Amount rounded or perturbed on the public use file)	
	(Note. On the public use file, variable is subsampled by taking one person per economic family)	
<i>Population:</i>	All persons	
<i>Range:</i>	-99999999:99999995	
<i>Reserved Codes:</i>	99999996 :	Not in Sample
	99999997 :	Don't Know
	99999998 :	Refusal
	99999999 :	Not Applicable
NFMSE27	Numeric(8)	Format: \$s9,999,999
<i>Long variable name:</i>	EF-Non-farm self-empl	
<i>Description:</i>	Economic Family Total - Non-farm self-employment net income, including business, professional, commission, fishing and net income from roomers and boarders, for the reference year.	
	(Note. Amount rounded or perturbed on the public use file)	
	(Note. On the public use file, variable is subsampled by taking one person per economic family)	
<i>Population:</i>	All persons	
<i>Range:</i>	-99999999:99999995	
<i>Reserved Codes:</i>	99999996 :	Not in Sample
	99999997 :	Don't Know
	99999998 :	Refusal
	99999999 :	Not Applicable

SLID DATA DICTIONARY, 1994

Sub-theme : FAMILY AND HOUSEHOLD CHARACTERISTICS - INCOME SOURCES

EARN27	Numeric(8)	Format: \$s9,999,999
<i>Long variable name:</i>	EF-Total earnings	
<i>Description:</i>	Economic Family Total - Total employment earnings for the reference year.	
	(Note. Amount rounded or perturbed on the public use file)	
<i>Population:</i>	All persons	
<i>Range:</i>	-9999999:99999995	
<i>Reserved Codes:</i>	99999996 :	Not in Sample
	99999997 :	Don't Know
	99999998 :	Refusal
	99999999 :	Not Applicable

INVA27	Numeric(8)	Format: \$s9,999,999
<i>Long variable name:</i>	EF-Investment income	
<i>Description:</i>	Economic Family Total - Investment income for the reference year. Includes Actual amount of dividends reported, interest and other investment income, net partnership income and rental income.	
	(Note. Amount rounded or perturbed on the public use file)	
<i>Population:</i>	Persons aged 16 and over	
<i>Range:</i>	-9999999:99999995	
<i>Reserved Codes:</i>	99999996 :	Not in Sample
	99999997 :	Don't Know
	99999998 :	Refusal
	99999999 :	Not Applicable

INVT27	Numeric(8)	Format: \$s9,999,999
<i>Long variable name:</i>	EF-Taxable investment inc	
<i>Description:</i>	Economic Family Total - Investment income for the reference year. Includes Taxable amount of dividends reported, interest and other investment income, net partnership income and rental income.	
	(Note. Amount rounded or perturbed on the public use file)	
	(Note. On the public use file, variable is subsampled by taking one person per economic family)	
<i>Population:</i>	Persons aged 16 and over	
<i>Range:</i>	-9999999:99999995	
<i>Reserved Codes:</i>	99999996 :	Not in Sample
	99999997 :	Don't Know
	99999998 :	Refusal
	99999999 :	Not Applicable

SLID DATA DICTIONARY, 1994

Sub-theme : FAMILY AND HOUSEHOLD CHARACTERISTICS - INCOME SOURCES

CAPGN27 Numeric(8) Format: \$99,999,999
Long variable name: EF-Taxable capital gains
Description: Economic Family Total - Taxable capital gains for the reference year.

(Note. Amount rounded or perturbed on the public use file)

(Note. On the public use file, variable is subsampled by taking one person per economic family)
Population: All persons
Range: 00000000:99999995
Reserved Codes: 99999996 : Not in Sample
99999997 : Don't Know
99999998 : Refusal
99999999 : Not Applicable

CHTXB27 Numeric(8) Format: \$99,999,999
Long variable name: EF-Child tax benefit
Description: Economic Family Total - Child Tax Benefit, including Quebec Family Allowance and Quebec Allowance for Newborn Children, for the reference year.

(Note. Amount rounded or perturbed on the public use file)

(Note. On the public use file, variable is subsampled by taking one person per economic family)
Population: All persons
Range: 00000000:99999995
Reserved Codes: 99999996 : Not in Sample
99999997 : Don't Know
99999998 : Refusal
99999999 : Not Applicable

OASGI27 Numeric(8) Format: \$99,999,999
Long variable name: EF-OAS/GIS/spouse's all.
Description: Economic Family Total - Old Age Security Pension, Guaranteed Income Supplement, Spouse's Allowance from federal government only, for the reference year.

(Note. Amount rounded or perturbed on the public use file)

(Note. On the public use file, variable is subsampled by taking one person per economic family)
Population: All persons
Range: 00000000:99999995
Reserved Codes: 99999996 : Not in Sample
99999997 : Don't Know
99999998 : Refusal
99999999 : Not Applicable

SLID DATA DICTIONARY, 1994

Sub-theme : FAMILY AND HOUSEHOLD CHARACTERISTICS - INCOME SOURCES

OAS27	Numeric(8)	Format: \$99,999,999
<i>Long variable name:</i>	EF-OAS	
<i>Description:</i>	Economic Family Total - Old Age Security Pension for the reference year.	
	(Note. Suppressed on the public use file)	
<i>Population:</i>	All persons	
<i>Range:</i>	00000000:99999995	
<i>Reserved Codes:</i>	99999996 :	Not in Sample
	99999997 :	Don't Know
	99999998 :	Refusal
	99999999 :	Not Applicable
<hr/>		
GI27	Numeric(8)	Format: \$99,999,999
<i>Long variable name:</i>	EF-GIS/spouse's all.	
<i>Description:</i>	Economic Family Total - Guaranteed Income Supplement, Spouse's Allowance from federal government only, for the reference year.	
	(Note. Suppressed on the public use file)	
<i>Population:</i>	All persons	
<i>Range:</i>	00000000:99999995	
<i>Reserved Codes:</i>	99999996 :	Not in Sample
	99999997 :	Don't Know
	99999998 :	Refusal
	99999999 :	Not Applicable
<hr/>		
CPQPP27	Numeric(8)	Format: \$99,999,999
<i>Long variable name:</i>	EF-CPP/QPP	
<i>Description:</i>	Economic Family Total - Canada or Quebec Pension Plan benefits, for the reference year.	
	(Note. Amount rounded or perturbed on the public use file)	
	(Note. On the public use file, variable is subsampled by taking one person per economic family)	
<i>Population:</i>	All persons	
<i>Range:</i>	00000000:99999995	
<i>Reserved Codes:</i>	99999996 :	Not in Sample
	99999997 :	Don't Know
	99999998 :	Refusal
	99999999 :	Not Applicable
<hr/>		
UIBEN27	Numeric(8)	Format: \$99,999,999
<i>Long variable name:</i>	EF-EI benefits	
<i>Description:</i>	Economic Family Total - Employment Insurance benefits (before deductions), for the reference year.	
	(Note. Amount rounded or perturbed on the public use file)	
	(Note. On the public use file, variable will be subsampled by taking one person per economic family)	

SLID DATA DICTIONARY, 1994

Sub-theme : FAMILY AND HOUSEHOLD CHARACTERISTICS - INCOME SOURCES

Population: All persons
Range: 00000000:99999995
Reserved Codes: 99999996 : Not in Sample
 99999997 : Don't Know
 99999998 : Refusal
 99999999 : Not Applicable

SAPIS27 Numeric(8) Format: \$99,999,999
Long variable name: EF-Social assistance
Description: Economic Family Total - Social Assistance and Provincial Income Supplements, for the reference year.

(Note. Amount rounded or perturbed on the public use file)

(Note. On the public use file, variable will be subsampled by taking one person per economic family)

Population: All persons
Range: 00000000:99999995
Reserved Codes: 99999996 : Not in Sample
 99999997 : Don't Know
 99999998 : Refusal
 99999999 : Not Applicable

WKRCP27 Numeric(8) Format: \$99,999,999
Long variable name: EF-Worker's compensation
Description: Economic Family Total - Workers' Compensation benefits, for the reference year.

(Note. Amount rounded or perturbed on the public use file)

(Note. On the public use file, variable will be subsampled by taking one person per economic family)

Population: All persons
Range: 00000000:99999995
Reserved Codes: 99999996 : Not in Sample
 99999997 : Don't Know
 99999998 : Refusal
 99999999 : Not Applicable

GSTXC27 Numeric(8) Format: \$99,999,999
Long variable name: EF-GST credits
Description: Economic Family Total - Goods and Services Tax Credit, for the reference year.

(Note. Amount rounded or perturbed on the public use file)

(Note. On the public use file, variable is subsampled by taking one person per economic family)

Population: All persons

SLID DATA DICTIONARY, 1994

Sub-theme : FAMILY AND HOUSEHOLD CHARACTERISTICS - INCOME SOURCES

Range: 00000000:99999995
Reserved Codes: 99999996 : Not in Sample
 99999997 : Don't Know
 99999998 : Refusal
 99999999 : Not Applicable

GTR27 Numeric(8) Format: \$99,999,999

Long variable name: EF-Government transfers

Description: Economic Family Total - Government transfers for the reference year.

(Note. Amount rounded or perturbed on the public use file)

Population: All persons

Range: 00000000:99999995

Reserved Codes: 99999996 : Not in Sample
 99999997 : Don't Know
 99999998 : Refusal
 99999999 : Not Applicable

NTGTR27 Numeric(8) Format: \$99,999,999

Long variable name: EF-Non-Tax. gov trans.

Description: Economic Family Total - Non-taxable government transfers for the reference year.

(Note. Suppressed on the public use file)

Population: All persons

Range: 00000000:99999995

Reserved Codes: 99999996 : Not in Sample
 99999997 : Don't Know
 99999998 : Refusal
 99999999 : Not Applicable

TGTR27 Numeric(8) Format: \$99,999,999

Long variable name: EF-Tax. government trans.

Description: Economic Family Total - Taxable government transfers for the reference year.

(Note. Suppressed on the public use file)

Population: All persons

Range: 00000000:99999995

Reserved Codes: 99999996 : Not in Sample
 99999997 : Don't Know
 99999998 : Refusal
 99999999 : Not Applicable

PEN27 Numeric(8) Format: \$99,999,999

Long variable name: EF-Pension income

Description: Economic Family Total - Employer pension income for the reference year.

(Note. Amount rounded or perturbed on the public use file)

Population: All persons

SLID DATA DICTIONARY, 1994

Sub-theme : FAMILY AND HOUSEHOLD CHARACTERISTICS - INCOME SOURCES

Range: 00000000:99999995

Reserved Codes: 99999996 : Not in Sample
 99999997 : Don't Know
 99999998 : Refusal
 99999999 : Not Applicable

OTTXM27 Numeric(8) Format: \$99,999,999

Long variable name: EF-Other taxable money

Description: Economic Family Total - Other taxable money income for the reference year.

(Note. Amount rounded or perturbed on the public use file)

Population: All persons

Range: 00000000:99999995

Reserved Codes: 99999996 : Not in Sample
 99999997 : Don't Know
 99999998 : Refusal
 99999999 : Not Applicable

ALIMO27 Numeric(8) Format: \$99,999,999

Long variable name: EF-Alimony

Description: Economic Family Total - Alimony, separation allowance, child support, for the reference year.

(Note. Amount rounded or perturbed on the public use file)

Population: Persons aged 16 and over

Range: 00000000:99999995

Reserved Codes: 99999996 : Not in Sample
 99999997 : Don't Know
 99999998 : Refusal
 99999999 : Not Applicable

RSPWI27 Numeric(8) Format: \$99,999,999

Long variable name: EF:RRSP wthdrwls

Description: Economic Family Total - RRSP withdrawals, for the reference year.

(Note. Suppressed on the public use file)

Population: All persons

Range: 00000000:99999995

Reserved Codes: 99999996 : Not in Sample
 99999997 : Don't Know
 99999998 : Refusal
 99999999 : Not Applicable

TTINC27 Numeric(8) Format: \$s9,999,999

Long variable name: EF-Total money income

Description: Economic Family Total - Total money income for the reference year.

(Note. Amount rounded or perturbed on the public use file)

Population: All persons

SLID DATA DICTIONARY, 1994

Sub-theme : FAMILY AND HOUSEHOLD CHARACTERISTICS - INCOME SOURCES

Range: -9999999:99999995
Reserved Codes: 99999996 : Not in Sample
 99999997 : Don't Know
 99999998 : Refusal
 99999999 : Not Applicable

TAXB127 Numeric(8) Format: \$99,999,999
Long variable name: EF-Taxable income
Description: Economic Family Total - Taxable income for the reference year.

(RESERVED FOR FUTURE USE)

Population: All persons
Range: -9999999:99999995
Reserved Codes: 99999996 : Not in Sample
 99999997 : Don't Know
 99999998 : Refusal
 99999999 : Not Applicable

ATINC27 Numeric(8) Format: \$s9,999,999
Long variable name: EF-After-tax income
Description: Annual after-tax family income based on family composition on December 31 of reference year.

(Note. Amount rounded or perturbed on the public use file)

Population: All persons
Range: 00000000:99999995
Reserved Codes: 99999996 : Not in Sample
 99999997 : Don't Know
 99999998 : Refusal
 99999999 : Not Applicable

INCTX27 Numeric(8) Format: \$99,999,999
Long variable name: EF-Income tax (fed+prov)
Description: Economic Family Total - Income tax (federal plus provincial) for the reference year.

(Note. Amount rounded or perturbed on the public use file)

Population: All persons
Range: 00000000:99999995
Reserved Codes: 99999996 : Not in Sample
 99999997 : Don't Know
 99999998 : Refusal
 99999999 : Not Applicable

SLID DATA DICTIONARY, 1994

Sub-theme : FAMILY AND HOUSEHOLD CHARACTERISTICS - INCOME SOURCES

FDITX27	Numeric(8)	Format: \$99,999,999
<i>Long variable name:</i>	EF-Fed income tax	
<i>Description:</i>	Economic Family Total - Federal income tax for the reference year.	
	(Note. Amount rounded or perturbed on the public use file)	
	(Note. On the public use file, variable is subsampled by taking one person per economic family)	
<i>Population:</i>	All persons	
<i>Range:</i>	00000000:99999995	
<i>Reserved Codes:</i>	99999996 :	Not in Sample
	99999997 :	Don't Know
	99999998 :	Refusal
	99999999 :	Not Applicable

PVITX27	Numeric(8)	Format: \$99,999,999
<i>Long variable name:</i>	EF-Prov income tax	
<i>Description:</i>	Economic Family Total - Provincial income tax for the reference year.	
	(Note. Amount rounded or perturbed on the public use file)	
	(Note. On the public use file, variable is subsampled by taking one person per economic family)	
<i>Population:</i>	All persons	
<i>Range:</i>	00000000:99999995	
<i>Reserved Codes:</i>	99999996 :	Not in Sample
	99999997 :	Don't Know
	99999998 :	Refusal
	99999999 :	Not Applicable

LICOB27	Numeric(8)	Format: \$99,999,999
<i>Long variable name:</i>	BTAX-Relev low inc cutoff	
<i>Description:</i>	Before tax - Low income cutoff for the family for the reference year (1992 base).	
	(Note. Suppressed on public use file)	
<i>Population:</i>	All persons	
<i>Range:</i>	00000000:99999995	
<i>Reserved Codes:</i>	99999996 :	Not in Sample
	99999997 :	Don't Know
	99999998 :	Refusal
	99999999 :	Not Applicable

LICOFB27	Character(1)	
<i>Long variable name:</i>	BTAX-Below low inc cutoff	
<i>Description:</i>	Before tax - Flag to indicate whether the family's income is below the low income cutoff for the reference year (1992 base).	
<i>Population:</i>	All persons	

SLID DATA DICTIONARY, 1994

Sub-theme : FAMILY AND HOUSEHOLD CHARACTERISTICS - INCOME SOURCES

<i>Codes:</i>	1 :	Yes
	2 :	No
<i>Reserved Codes:</i>	6 :	Not in Sample
	7 :	Don't Know
	8 :	Refusal
	9 :	Not Applicable

LICORB27	Decimal(6.2)	Format: 999.99
<i>Long variable name:</i>	BTAX-Fam income/LICO	
<i>Description:</i>	Before tax - Ratio of family income to LICO (1992 base). Measure of how close the family income is to the low-income cutoff. Values greater than 1.0 indicate that the income is higher than the LICO. Values less than 1.0 indicate that the income is lower than the cutoff. If family income is less than 0 this value will set to 0.	
	(Note. Suppressed on public use file)	
<i>Population:</i>	All persons	
<i>Range:</i>	000.00:999.95	
<i>Reserved Codes:</i>	999.96 :	Not in Sample
	999.97 :	Don't Know
	999.98 :	Refusal
	999.99 :	Not Applicable

LICGB27	Character(2)	
<i>Long variable name:</i>	BTAX-Fam income/LICO grp	
<i>Description:</i>	Before tax - Ratio of family income to LICO group (1992 base). Indicator of how close the family income is to the low-income cutoff.	
<i>Population:</i>	All persons	
<i>Codes:</i>	01 :	family income is more than 25% below the LICO
	02 :	family income is between 10% and 25% below the LICO
	03 :	family income is below the LICO but not more than 10% lower
	04 :	family income is at or above the LICO but less than 10% higher
	05 :	family income is between 10% and 25% higher than the LICO
	06 :	family income is more than 25% higher than the LICO
<i>Reserved Codes:</i>	96 :	Not in Sample
	97 :	Don't Know
	98 :	Refusal
	99 :	Not Applicable

LICOA27	Numeric(8)	Format: \$99,999,999
<i>Long variable name:</i>	ATAX-Relev low inc cutoff	
<i>Description:</i>	After tax - Low income cutoff for the family for the reference year (1992 base).	
	(Note. Suppressed on public use file)	

SLID DATA DICTIONARY, 1994

Sub-theme : FAMILY AND HOUSEHOLD CHARACTERISTICS - INCOME SOURCES

<i>Population:</i>	All persons	
<i>Range:</i>	00000000:99999995	
<i>Reserved Codes:</i>	99999996 :	Not in Sample
	99999997 :	Don't Know
	99999998 :	Refusal
	99999999 :	Not Applicable

LICOFA27 Character(1)

Long variable name: ATAX-Below low inc cutoff

Description: After tax - Flag to indicate whether the family's income is below the low income cutoff for the reference year (1992 base).

<i>Population:</i>	All persons	
<i>Codes:</i>	1 :	Yes
	2 :	No
<i>Reserved Codes:</i>	6 :	Not in Sample
	7 :	Don't Know
	8 :	Refusal
	9 :	Not Applicable

LICORA27 Decimal(6.2) Format: 999.99

Long variable name: ATAX-Fam income/LICO

Description: After tax - Ratio of family income to LICO (1992 base). Measure of how close the family income is to the low-income cutoff. Values greater than 1.0 indicate that the income is higher than the LICO. Values less than 1.0 indicate that the income is lower than the cutoff. If family income is less than 0 this value will set to 0.

(Note. Suppressed on public use file)

<i>Population:</i>	All persons	
<i>Range:</i>	000.00:999.95	
<i>Reserved Codes:</i>	999.96 :	Not in Sample
	999.97 :	Don't Know
	999.98 :	Refusal
	999.99 :	Not Applicable

LICOGA27 Character(2)

Long variable name: ATAX-Fam income/LICO grp

Description: After tax - Ratio of family income to LICO group (1992 base). Indicator of how close the family income is to the low-income cutoff.

<i>Population:</i>	All persons	
<i>Codes:</i>	01 :	family income is more than 25% below the LICO
	02 :	family income is between 10% and 25% below the LICO
	03 :	family income is below the LICO but not more than 10% lower
	04 :	family income is at or above the LICO but less than 10% higher
	05 :	family income is between 10% and 25% higher than the LICO

SLID DATA DICTIONARY, 1994

Sub-theme : FAMILY AND HOUSEHOLD CHARACTERISTICS - INCOME SOURCES

<i>Codes:</i>	06 :	family income is more than 25% higher than the LICO
<i>Reserved Codes:</i>	96 :	Not in Sample
	97 :	Don't Know
	98 :	Refusal
	99 :	Not Applicable

SLID DATA DICTIONARY, 1994

Sub-theme : FAMILY AND HOUSEHOLD CHARACTERISTICS - LABOUR

NBEMPD27	Numeric(2)
<i>Long variable name:</i>	No.empl. in family refyr
<i>Description:</i>	Number of family members that were employed at any time during the reference year. A person is counted as employed if the labour force status for any week is employed.
	(Note. On the public use file, values greater than 5 will be set to 5)
	(Note. On the public use file, variable will be subsampled by taking one person per economic family)
<i>Population:</i>	All persons
<i>Range:</i>	00:95
<i>Reserved Codes:</i>	96 : Not in Sample
	97 : Don't Know
	98 : Refusal
	99 : Not Applicable

NBUNEM27	Numeric(2)
<i>Long variable name:</i>	No.unempl. in fam. refyr
<i>Description:</i>	Number of family members that were unemployed at any time during the reference year. A person is counted as unemployed if the labour force status for any week is unemployed.
	(Note. On the public use file, values greater than 5 will be set to 5)
	(Note. On the public use file, variable will be subsampled by taking one person per economic family)
<i>Population:</i>	All persons
<i>Range:</i>	00:95
<i>Reserved Codes:</i>	96 : Not in Sample
	97 : Don't Know
	98 : Refusal
	99 : Not Applicable

NBSEMP27	Numeric(2)
<i>Long variable name:</i>	No.self-empl. in fam refyr
<i>Description:</i>	Number of family members self-employed at any time during the reference year. A person is counted as self-employed if the class of worker for any job during the year is self-employed (i.e. codes 03 to 06 in variable CLWKR9).
	(Note. On the public use file, values greater than 5 will be set to 5)
	(Note. On the public use file, variable will be subsampled by taking one person per economic family)
<i>Population:</i>	All persons
<i>Range:</i>	00:95
<i>Reserved Codes:</i>	96 : Not in Sample
	97 : Don't Know
	98 : Refusal

SLID DATA DICTIONARY, 1994

Sub-theme : FAMILY AND HOUSEHOLD CHARACTERISTICS - LABOUR

<i>Reserved Codes:</i>	99 :	Not Applicable
NBPJBS27	Numeric(2)	
<i>Long variable name:</i>	No. jobs held fam refyr	
<i>Description:</i>	Number of person-jobs held by all family members during reference year. This is a simple count of all jobs held with no adjustment for length of the job or the usual hours worked.	
	(Note. On the public use file, values greater than 15 will be set to 15)	
	(Note. On the public use file, variable will be subsampled by taking one person per economic family)	
<i>Population:</i>	All persons	
<i>Range:</i>	00:95	
<i>Reserved Codes:</i>	96 :	Not in Sample
	97 :	Don't Know
	98 :	Refusal
	99 :	Not Applicable
FMEMV27	Character(53)	Format: 1 byte per week array
<i>Long variable name:</i>	No.empl. in family by week	
<i>Description:</i>	Weekly vector indicating the number of persons in economic family (on December 31 of reference year) who were employed.	
	(Note. On the public use file, variable will be subsampled by taking one person per economic family)	
<i>Population:</i>	All persons	
<i>Codes:</i>	0 :	0
	1 :	1
	2 :	2
	3 :	3
	4 :	4
	5 :	5 or more
<i>Reserved Codes:</i>	6 :	Not in Sample
	7 :	Don't Know
	8 :	Refusal
	9 :	Not Applicable
FMUEV27	Character(53)	Format: 1 byte per week array
<i>Long variable name:</i>	No.unempl. in fam. by week	
<i>Description:</i>	Weekly vector indicating the number of persons in economic family (on December 31 of reference year) who were unemployed.	
	(Note. On the public use file, variable is subsampled by taking one person per economic family)	
<i>Population:</i>	All persons	
<i>Codes:</i>	0 :	0
	1 :	1
	2 :	2

SLID DATA DICTIONARY, 1994

Sub-theme : FAMILY AND HOUSEHOLD CHARACTERISTICS - LABOUR

<i>Codes:</i>	3 :	3
	4 :	4
	5 :	5 or more
<i>Reserved Codes:</i>	6 :	Not in Sample
	7 :	Don't Know
	8 :	Refusal
	9 :	Not Applicable

NBWKE27	Numeric(3)	
<i>Long variable name:</i>	Weeks employed by family	
<i>Description:</i>	Number of weeks of employment for all family members during the reference year.	
<i>Population:</i>	All persons	
<i>Range:</i>	000:995	
<i>Reserved Codes:</i>	996 :	Not in Sample
	997 :	Don't Know
	998 :	Refusal
	999 :	Not Applicable

NBWKUE27	Numeric(3)	
<i>Long variable name:</i>	Weeks unempl. by family	
<i>Description:</i>	Number of weeks of unemployment for all family members during reference year.	
<i>Population:</i>	All persons	
<i>Range:</i>	000:995	
<i>Reserved Codes:</i>	996 :	Not in Sample
	997 :	Don't Know
	998 :	Refusal
	999 :	Not Applicable

NBFYFT27	Numeric(2)	
<i>Long variable name:</i>	FY/FT workers in family	
<i>Description:</i>	Number of family members in full-year full-time jobs during reference year.	
	(Note. On the public use file, values greater than 5 will be set to 5)	
<i>Population:</i>	All persons	
<i>Range:</i>	00:95	
<i>Reserved Codes:</i>	96 :	Not in Sample
	97 :	Don't Know
	98 :	Refusal
	99 :	Not Applicable

NBSCFT27	Numeric(2)	
<i>Long variable name:</i>	FT students 16+ in fam.	
<i>Description:</i>	Number of family members aged 16 years and over attending school full-time during reference year.	
	(Note. On the public use file, values greater than 5 will be set to 5)	
	(Note. On the public use file, variable is subsampled by taking one person per economic family)	

SLID DATA DICTIONARY, 1994

Sub-theme : FAMILY AND HOUSEHOLD CHARACTERISTICS - LABOUR

<i>Population:</i>	Persons aged 16 and older	
<i>Range:</i>	00:95	
<i>Reserved Codes:</i>	96 :	Not in Sample
	97 :	Don't Know
	98 :	Refusal
	99 :	Not Applicable

NBSCPT27 Numeric(2)

Long variable name: PT students 16+ in fam.

Description: Number of family members aged 16 years and over attending school part-time during reference year.

(Note. On the public use file, values greater than 5 will be set to 5)

(Note. On the public use file, variable is subsampled by taking one person per economic family)

Population: Persons aged 16 and older

Range: 00:95

<i>Reserved Codes:</i>	96 :	Not in Sample
	97 :	Don't Know
	98 :	Refusal
	99 :	Not Applicable

NBMSCF27 Numeric(3)

Long variable name: Fam. 16+ no. mos school FT

Description: Number of months attended school full-time for all family members aged 16 years and over during reference year.

(Note. On the public use file, values greater than 60 will be set to 60)

(Note. On the public use file, variable will be subsampled by taking one person per economic family)

Population: Persons aged 16 and older

Range: 000:995

<i>Reserved Codes:</i>	996 :	Not in Sample
	997 :	Don't Know
	998 :	Refusal
	999 :	Not Applicable

NBMSCP27 Numeric(3)

Long variable name: Fam. 16+ no. mos school PT

Description: Number of months attended school part-time for all family members aged 16 years and over during reference year.

(Note. On the public use file, values greater than 60 will be set to 60)

(Note. On the public use file, variable will be subsampled by taking one person per economic family)

Population: Persons aged 16 and older

SLID DATA DICTIONARY, 1994

Sub-theme : FAMILY AND HOUSEHOLD CHARACTERISTICS - LABOUR

Range: 000:995
Reserved Codes: 996 : Not in Sample
997 : Don't Know
998 : Refusal
999 : Not Applicable

NBDIS27 Numeric(2)
Long variable name: No. disability in family
Description: Number of family members aged 16 or older with a disability.

(Note. On the public use file, values greater than 1 will be set to 1)

(Note. On the public use file, variable is subsampled by taking one person per economic family)

Population: All persons
Range: 00:95
Reserved Codes: 96 : Not in Sample
97 : Don't Know
98 : Refusal
99 : Not Applicable

NBPVWK27 Numeric(2)
Long variable name: No. unable to work family
Description: Number of persons aged 16-69 prevented from working due to a disability.

(Note. Suppressed on public use file)

Population: All persons
Range: 00:95
Reserved Codes: 96 : Not in Sample
97 : Don't Know
98 : Refusal
99 : Not Applicable

FMUIF27 Character(1)
Long variable name: Family rec'd EI in refyr
Description: Flag to indicate receipt of Employment Insurance by at least one family member during the reference year.

Population: All persons
Codes: 1 : Yes
2 : No
Reserved Codes: 6 : Not in Sample
7 : Don't Know
8 : Refusal
9 : Not Applicable

SLID DATA DICTIONARY, 1994

Sub-theme : FAMILY AND HOUSEHOLD CHARACTERISTICS - LABOUR

FMUIV27	Character(12)	Format: 1 byte per month array
<i>Long variable name:</i>	Months fam. rec'd EI	
<i>Description:</i>	Vector for monthly receipt of Employment Insurance by at least one family member.	
	(Note. On the public use file, variable is subsampled by taking one person per economic family)	
<i>Population:</i>	All persons	
<i>Codes:</i>	1 :	Yes
	2 :	No
<i>Reserved Codes:</i>	6 :	Not in Sample
	7 :	Don't Know
	8 :	Refusal
	9 :	Not Applicable

FMWCF27	Character(1)	
<i>Long variable name:</i>	Family rec'd WC in refyr	
<i>Description:</i>	Flag to indicate receipt of Worker's Compensation by at least one family member during the reference year.	
<i>Population:</i>	All persons	
<i>Codes:</i>	1 :	Yes
	2 :	No
<i>Reserved Codes:</i>	6 :	Not in Sample
	7 :	Don't Know
	8 :	Refusal
	9 :	Not Applicable

FMWCV27	Character(12)	Format: 1 byte per month array
<i>Long variable name:</i>	Mos fam. rec'd Workrs Comp	
<i>Description:</i>	Vector for monthly receipt of Worker's Compensation by at least one family member.	
	(Note. On the public use file, variable is subsampled by taking one person per economic family)	
<i>Population:</i>	All persons	
<i>Codes:</i>	1 :	Yes
	2 :	No
<i>Reserved Codes:</i>	6 :	Not in Sample
	7 :	Don't Know
	8 :	Refusal
	9 :	Not Applicable

FMSAF27	Character(1)	
<i>Long variable name:</i>	Fam. rec'd SA in refyr	
<i>Description:</i>	Flag to indicate receipt of Social Assistance by at least one family member during the reference year.	
<i>Population:</i>	All persons	
<i>Codes:</i>	1 :	Yes

SLID DATA DICTIONARY, 1994

Sub-theme : FAMILY AND HOUSEHOLD CHARACTERISTICS - LABOUR

<i>Codes:</i>	2 :	No
<i>Reserved Codes:</i>	6 :	Not in Sample
	7 :	Don't Know
	8 :	Refusal
	9 :	Not Applicable

FMSAV27 Character(12) Format: 1 byte per month array

Long variable name: Mos fam. rec'd soc. assis.

Description: Vector for monthly receipt of Social Assistance by at least one family member.

(Note. On the public use file, variable is subsampled by taking one person per economic family)

Population: All persons

<i>Codes:</i>	1 :	Yes
	2 :	No
<i>Reserved Codes:</i>	6 :	Not in Sample
	7 :	Don't Know
	8 :	Refusal
	9 :	Not Applicable

SLID DATA DICTIONARY, 1994

Sub-theme : LABOUR MARKET ACTIVITY PATTERNS

NBJBS28	Numeric(2)
<i>Long variable name:</i>	No. jobs held refyr
<i>Description:</i>	Indicator of how many jobs were held during reference year. Two distinct employment spells with the same employer within the same reference year are considered two jobs.
<i>Population:</i>	Persons aged 16-69
<i>Range:</i>	00:06
<i>Reserved Codes:</i>	96 : Not in Sample
	97 : Don't Know
	98 : Refusal
	99 : Not Applicable

NBPWJ28	Numeric(2)
<i>Long variable name:</i>	No. paid worker jobs refyr
<i>Description:</i>	Indicator of how many paid worker jobs were held during reference year. Two distinct employment spells with the same employer within the same reference year are considered two jobs.
<i>Population:</i>	Persons aged 16-69
<i>Range:</i>	00:06
<i>Reserved Codes:</i>	96 : Not in Sample
	97 : Don't Know
	98 : Refusal
	99 : Not Applicable

NBJBLS28	Numeric(2)
<i>Long variable name:</i>	No. jobless spells refyr
<i>Description:</i>	Number of jobless spells during the reference year.
<i>Population:</i>	Persons aged 16-69
<i>Range:</i>	00:07
<i>Reserved Codes:</i>	96 : Not in Sample
	97 : Don't Know
	98 : Refusal
	99 : Not Applicable

WKSEM28	Numeric(2)
<i>Long variable name:</i>	No. weeks employed
<i>Description:</i>	Indicates number of weeks employed during reference year.
<i>Population:</i>	Persons aged 16-69
<i>Range:</i>	00:53
<i>Reserved Codes:</i>	96 : Not in Sample
	97 : Don't Know
	98 : Refusal
	99 : Not Applicable

WKSUEM28	Numeric(2)
<i>Long variable name:</i>	No. weeks unemployed
<i>Description:</i>	Indicates number of weeks unemployed during reference year.
<i>Population:</i>	Persons aged 16-69

SLID DATA DICTIONARY, 1994

Sub-theme : LABOUR MARKET ACTIVITY PATTERNS

Range: 00:53
Reserved Codes: 96 : Not in Sample
 97 : Don't Know
 98 : Refusal
 99 : Not Applicable

WKS NFL28 Numeric(2)
Long variable name: No. weeks not in lf
Description: Indicates number of weeks not in the labour force during reference year.
Population: Persons aged 16-69
Range: 00:53
Reserved Codes: 96 : Not in Sample
 97 : Don't Know
 98 : Refusal
 99 : Not Applicable

MTWKV28 Character(12) Format: 1 byte per month array
Long variable name: Mos some work done
Description: Monthly vector indicating months in which some work was done by person excluding paid and unpaid absences.
Population: Persons aged 16-69 AND had a job during the reference year
Codes: 1 : Yes
 2 : No
Reserved Codes: 6 : Not in Sample
 7 : Don't Know
 8 : Refusal
 9 : Not Applicable

ALHRWK28 Numeric(4)
Long variable name: Total usual hrs all jobs
Description: Total usual hours worked at all jobs during the reference year based on the schedule for each job.
Population: Persons aged 16-69 AND had a job during the reference year
Range: 0000:9995
Reserved Codes: 9996 : Not in Sample
 9997 : Don't Know
 9998 : Refusal
 9999 : Not Applicable

ALHRP28 Numeric(4)
Long variable name: Total hrs paid all jobs
Description: Total hours paid at all jobs during the reference year. This is the summation, of total hours scheduled for a job minus scheduled hours during any unpaid absences for that same job, for all jobs.
Population: Persons aged 16-69
Range: 0000:9995
Reserved Codes: 9996 : Not in Sample
 9997 : Don't Know
 9998 : Refusal

SLID DATA DICTIONARY, 1994

Sub-theme : LABOUR MARKET ACTIVITY PATTERNS

Reserved Codes: 9999 : Not Applicable

HWAJMV28 Character(36) Format: 3 byte per month array

Long variable name: All jobs,usual hrs work/mt

Description: Monthly vector of usual hours worked at all jobs based on the schedule for each job (Full-time is defined as working 130 hours or more in a month).

Population: Persons aged 16-69

Range: 000:744

Reserved Codes:

996 :	Not in Sample
997 :	Don't Know
998 :	Refusal
999 :	Not Applicable

CMPHRW28 Decimal(7.2) Format: \$9,999.99

Long variable name: Comp. hrly wage all jobs

Description: Composite hourly wage for all jobs during the reference year. Calculated based on the implicit hourly wages for all jobs, weighted using total hours worked for each. If there is a problem with the earnings data from the labour interview, CMPHRW28 may be imputed using annual wages and salaries (from income interview) and total hours worked. Persons with zero paid hours in any paid worker job have a "Not Applicable" value.

Population: Persons aged 16-69 AND had a job during the reference year AND paid worker

Range: 0000.00:9999.95

Reserved Codes:

9999.96 :	Not in Sample
9999.97 :	Don't Know
9999.98 :	Refusal
9999.99 :	Not Applicable

WYLFST28 Character(106) Format: 2 byte per week array

Long variable name: Weekly labour force status

Description: Vector for weekly labour force status.

Population: Persons aged 16-69

Codes:

10 :	Employed - General
11 :	Employed - At work
12 :	Employed - Absent from work (i.e., from all employers)
20 :	Unemployed - General
21 :	Unemployed - Looking for work
22 :	Unemployed - Temporary layoff and not looking for work
30 :	Not in labour force - General
31 :	Not in labour force - Want work
32 :	Not in labour force - Do not want work

Reserved Codes:

96 :	Not in Sample
97 :	Don't Know
98 :	Refusal
99 :	Not Applicable

SLID DATA DICTIONARY, 1994

Sub-theme : LABOUR MARKET ACTIVITY PATTERNS

ALFST28 Character(2) Format: 2 byte per week array

Long variable name: Annual lf status

Description: Annual labour force status.

Population: Persons aged 16-69

Codes:

01 :	Employed all year
02 :	Unemployed all year
03 :	Not in the labour force all year
04 :	Employed part-year, unemployed part-year
05 :	Employed part-year, not in labour force part-year
06 :	Unemployed part-year, not in labour force part-year
07 :	Employed, unemployed and not in labour force during year
<i>Reserved Codes:</i>	
96 :	Not in Sample
97 :	Don't Know
98 :	Refusal
99 :	Not Applicable

NBJBSV28 Character(106) Format: 2 byte per week array

Long variable name: Weekly no. jobs held

Description: Weekly vector indicating how many jobs were held during each week of the reference year. A job held at any time during a given week is considered as a job for that week.

Population: Persons aged 16-69

Range: 00:06

Reserved Codes:

96 :	Not in Sample
97 :	Don't Know
98 :	Refusal
99 :	Not Applicable

TTWGS28 Numeric(8) Format: \$99,999,999

Long variable name: Wages and salaries all job

Description: Total of annual wages and salaries, before deductions, from all jobs. This is the sum of annual earnings at (paid worker) jobs held at any time during the reference year. If there is a problem with the earnings data from the labour interview, TTWGS28 may be imputed using annual wages and salaries (from income interview).

Population: Persons aged 16-69 AND employed during the reference year

Range: 00000000:99999995

Reserved Codes:

99999996 :	Not in Sample
99999997 :	Don't Know
99999998 :	Refusal
99999999 :	Not Applicable

SLID DATA DICTIONARY, 1994

Sub-theme : LABOUR MARKET ACTIVITY PATTERNS

FPDWK28 Character(1)
Long variable name: Flag-paid worker
Description: Flag to indicate if the person held a paid worker job at any time during the reference year.

(Note. For reference year 1993, persons without a job are assigned a value of "not applicable")
Population: Persons aged 16-69 AND had a job during reference year
Codes: 1 : Yes
2 : No
Reserved Codes: 6 : Not in Sample
7 : Don't Know
8 : Refusal
9 : Not Applicable

FSEIN28 Character(1)
Long variable name: Flag-self-emp.incorporated
Description: Flag to indicate if the person held a self-employed incorporated job at any time during the reference year.

(Note. For reference year 1993, persons without a job are assigned a value of "not applicable")
Population: Persons aged 16-69 AND had a job during reference year
Codes: 1 : Yes
2 : No
Reserved Codes: 6 : Not in Sample
7 : Don't Know
8 : Refusal
9 : Not Applicable

FSEUI28 Character(1)
Long variable name: Flag-self-emp.not incorp.
Description: Flag to indicate if the person held a self-employed unincorporated job at any time during the reference year.

(Note. For reference year 1993, persons without a job are assigned a value of "not applicable")
Population: Persons aged 16-69 AND had a job during reference year
Codes: 1 : Yes
2 : No
Reserved Codes: 6 : Not in Sample
7 : Don't Know
8 : Refusal
9 : Not Applicable

SLID DATA DICTIONARY, 1994

Sub-theme : LABOUR MARKET ACTIVITY PATTERNS

FUNFW28 Character(1)
Long variable name: Flag-unpaid family worker
Description: Flag to indicate if the person was an unpaid family worker at any time during the reference year.

(Note. For reference year 1993, persons without a job are assigned a value of "not applicable")
Population: Persons aged 16-69 AND had a job during reference year
Codes: 1 : Yes
2 : No
Reserved Codes: 6 : Not in Sample
7 : Don't Know
8 : Refusal
9 : Not Applicable

LKEND28 Character(1)
Long variable name: Looking work end refyr
Description: Flag to indicate if person was looking for a job at the end of the reference year.
Population: Persons aged 16-69
Codes: 1 : Yes
2 : No
Reserved Codes: 6 : Not in Sample
7 : Don't Know
8 : Refusal
9 : Not Applicable

MTLWV28 Character(12) Format: 1 byte per month array
Long variable name: Mos looked for work
Description: Monthly vector indicating months in which person was looking for work during a jobless spell or a job absence due to a seasonal temporary layoff.
Population: Persons aged 16-69
Codes: 1 : Yes
2 : No
Reserved Codes: 6 : Not in Sample
7 : Don't Know
8 : Refusal
9 : Not Applicable

RCVCMP28 Character(1)
Long variable name: Rec'd compensation refyr
Description: Flag to indicate whether any compensation (Employment Insurance benefits, Worker's Compensation or social assistance) was received during the reference year.
Population: Persons aged 16-69
Codes: 1 : Yes
2 : No
Reserved Codes: 6 : Not in Sample

SLID DATA DICTIONARY, 1994

Sub-theme : LABOUR MARKET ACTIVITY PATTERNS

<i>Reserved Codes:</i>	7 :	Don't Know
	8 :	Refusal
	9 :	Not Applicable

NBABS28 Numeric(2)

Long variable name: No. absences refyr

Description: Excluding paid vacation, number of times respondent was absent from all employers for more than one week in the reference year. Simultaneous absences from more than one employer are only counted once.

(RESERVED FOR FUTURE USE)

Population: Persons aged 16-69

Range: 00:12

<i>Reserved Codes:</i>	96 :	Not in Sample
	97 :	Don't Know
	98 :	Refusal
	99 :	Not Applicable

SLID DATA DICTIONARY, 1994

Sub-theme : WORK EXPERIENCE

WRKFT11 Character(1)
Long variable name: Ever worked FT
Description: Flag to indicate if a person has ever worked full-time excluding summer jobs while in school.

(Note. This information is not available for persons 70 years of age or older for reference years prior to 1995)

Population: Persons aged 15 or older

Codes: 1 : Yes
2 : No

Reserved Codes: 6 : Not in Sample
7 : Don't Know
8 : Refusal
9 : Not Applicable

YRSTFT11 Numeric(4) Format: YYYY
Long variable name: Yr 1st FT job began
Description: Year in which first started working full-time.

(Note. This information is not available for persons 70 years of age or older for reference years prior to 1995)

Population: Persons aged 15 or older AND have worked full time at some point

Range: 1800:9995

Reserved Codes: 9996 : Not in Sample
9997 : Don't Know
9998 : Refusal
9999 : Not Applicable

AGSTFT11 Numeric(3)
Long variable name: Age when 1st FT job began
Description: Age at which first started working full-time.

(Note. This information is not available for persons 70 years of age or older for reference years prior to 1995)

(Note. Suppressed on the public use file)

Population: Persons aged 15 or older AND have worked full time at some point excluding summer jobs while in school

Range: 012:150

Reserved Codes: 996 : Not in Sample
997 : Don't Know
998 : Refusal
999 : Not Applicable

YRSCFT11 Numeric(2)
Long variable name: Yrs since start 1st FT job
Description: Number of years since started to work full-time.

(Note. This information is not available for persons 70 years of age or older for reference years prior to 1995)

SLID DATA DICTIONARY, 1994

Sub-theme : WORK EXPERIENCE

Population: Persons aged 15 or older AND have worked full time at some point
Range: 00:95
Reserved Codes: 96 : Not in Sample
97 : Don't Know
98 : Refusal
99 : Not Applicable

YRNWK11 Numeric(2)
Long variable name: Yrs not emp.since 1stFTjob
Description: Number of years not worked at a job or business (since first started to work full-time).

(Note. This information is not available for persons 70 years of age or older for reference years prior to 1995)

Population: Persons aged 15 or older AND have worked full time at some point
Range: 00:95
Reserved Codes: 96 : Not in Sample
97 : Don't Know
98 : Refusal
99 : Not Applicable

YRGT6M11 Numeric(2)
Long variable name: Yrs worked FY(6+mos) since
Description: Number of years worked at least six months (since first started working full-time).

(Note. This information is not available for persons 70 years of age or older for reference years prior to 1995)

Population: Persons aged 15 or older AND have worked full time at some point
Range: 00:95
Reserved Codes: 96 : Not in Sample
97 : Don't Know
98 : Refusal
99 : Not Applicable

YRWKFT11 Numeric(2)
Long variable name: Yrs wrkd only FY/FT since
Description: Number of years worked only full-time and worked at least 6 months each year.

(Note. This information is not available for persons 70 years of age or older for reference years prior to 1995)

Population: Persons aged 15 or older AND have worked full time at some point
Range: 00:95
Reserved Codes: 96 : Not in Sample
97 : Don't Know
98 : Refusal
99 : Not Applicable

SLID DATA DICTIONARY, 1994

Sub-theme : WORK EXPERIENCE

YRWKPT11 Numeric(2)
Long variable name: Yrs wrkd FY/PT only since
Description: Number of years worked only part-time and worked at least 6 months each year (since first started working full-time).

(Note. This information is not available for persons 70 years of age or older for reference years prior to 1995)
Population: Persons aged 15 or older AND have worked full time at some point
Range: 00:95
Reserved Codes: 96 : Not in Sample
97 : Don't Know
98 : Refusal
99 : Not Applicable

YRWKFP11 Numeric(2)
Long variable name: Yrs mixed FT/PT since
Description: Number of years worked some full-time and some part-time and worked at least six months each year (since first started working full-time).

(Note. This information is not available for persons 70 years of age or older for reference years prior to 1995)
Population: Persons aged 15 or older AND have worked full time at some point
Range: 00:95
Reserved Codes: 96 : Not in Sample
97 : Don't Know
98 : Refusal
99 : Not Applicable

YRLT6M11 Numeric(2)
Long variable name: Yrs worked PY since
Description: Number of years worked less than six months (since first started working full-time).

(Note. This information is not available for persons 70 years of age or older for reference years prior to 1995)
Population: Persons aged 15 or older AND have worked full time at some point
Range: 00:95
Reserved Codes: 96 : Not in Sample
97 : Don't Know
98 : Refusal
99 : Not Applicable

SLID DATA DICTIONARY, 1994

Sub-theme : WORK EXPERIENCE

YRXFTE11

Numeric(2)

Long variable name:

Yrs work experience(FYFTE)

Description:

Number of years of work experience (full-year full-time equivalents).
Definition includes all work (part-time and full-time) since first starting to work full time. A value of zero is given for people with less than a year of experience and for those who never worked full-time.

(Note. This information is not available for persons 70 years of age or older for reference years prior to 1995)

Population:

Persons aged 15 or older

Range:

00:95

Reserved Codes:

96 :	Not in Sample
97 :	Don't Know
98 :	Refusal
99 :	Not Applicable

SLID DATA DICTIONARY, 1994

Sub-theme : JOBLESS PERIODS

SPELLID	Numeric(2)
<i>Long variable name:</i>	Jobless spell ID
<i>Description:</i>	Unique jobless spell identifier for one person.
	(Note. Suppressed on the public use file)
<i>Population:</i>	Persons aged 16-69 AND had a jobless spell
<i>Range:</i>	00:95
<i>Reserved Codes:</i>	96 : Not in Sample
	97 : Don't Know
	98 : Refusal
	99 : Not Applicable

STRDAT7	Date(8)	Format: YYYYMMDD
<i>Long variable name:</i>	Start date jobless spell	
<i>Description:</i>	Start date of jobless spell. The jobless spell may span more than one reference year.	
	All SLID "date" type variables can be viewed as a concatenation of the three sub-component fields year, month and day. The standard SLID reserved values are assigned, when necessary, to the component fields, and not to the complete date variable. So it is possible to have a mixture of valid values and reserved codes in a "date" type variable.	
	(Note. Day suppressed on the public use file)	
<i>Population:</i>	Persons aged 16-69 AND had a jobless period	
<i>Range:</i>	18000101:99951231	
<i>Reserved Codes:</i>	96 :	Not in Sample
	97 :	Don't Know
	98 :	Refusal
	99 :	Not Applicable
	9996 :	Not in Sample
	9997 :	Don't Know
	9998 :	Refusal
	9999 :	Not Applicable

ENDED7	Character(1)
<i>Long variable name:</i>	Jobless spell ended
<i>Description:</i>	Flag to indicate if this jobless spell had ended by the end of the most current survey reference period of the data file.
<i>Population:</i>	Persons aged 16-69 AND had a jobless period
<i>Codes:</i>	1 : Yes
	2 : No
<i>Reserved Codes:</i>	6 : Not in Sample
	7 : Don't Know
	8 : Refusal
	9 : Not Applicable

SLID DATA DICTIONARY, 1994

Sub-theme : JOBLESS PERIODS

ENDDAT7 Date(8) Format: YYYYMMDD

Long variable name: End date jobless spell

Description: End date of jobless spell. The jobless spell may span more than one reference year.

All SLID "date" type variables can be viewed as a concatenation of the three sub-component fields year, month and day. The standard SLID reserved values are assigned, when necessary, to the component fields, and not to the complete date variable. So it is possible to have a mixture of valid values and reserved codes in a "date" type variable.

(Note. Day suppressed on the public use file)

Population: Persons aged 16-69 AND had a jobless period

Range: 18000101:99951231

Reserved Codes:

96 :	Not in Sample
97 :	Don't Know
98 :	Refusal
99 :	Not Applicable
9996 :	Not in Sample
9997 :	Don't Know
9998 :	Refusal
9999 :	Not Applicable

NBWKS7 Numeric(4)

Long variable name: Duration jobless spell

Description: Total number of weeks jobless period lasted. The jobless period may span more than one year.

Population: Persons aged 16-69 AND had a jobless period AND had worked previously

Range: 0001:9995

Reserved Codes:

9996 :	Not in Sample
9997 :	Don't Know
9998 :	Refusal
9999 :	Not Applicable

LOOKFG7 Character(1)

Long variable name: Looked work jobless spell

Description: Flag to indicate if a person looked for work at any time between start date of jobless spell and end date of jobless spell. For spells beginning before the panel (i.e., left-censored), refers to job search since start of panel.

Population: Persons aged 16-69 AND had a jobless period

Codes:

1 :	Yes
2 :	No

Reserved Codes:

6 :	Not in Sample
7 :	Don't Know
8 :	Refusal
9 :	Not Applicable

SLID DATA DICTIONARY, 1994

Sub-theme : JOBLESS PERIODS

WANTFG7 Character(1)
Long variable name: Wanted work jobless spell
Description: Flag to indicate if respondent wanted a job during the jobless spell. This variable is set to "Not Applicable" for jobless spells which were ongoing when the person entered the sample.
Population: Persons aged 16-69 AND had a jobless period AND didn't look for a job in the jobless spell
Codes: 1 : Yes
2 : No
Reserved Codes: 6 : Not in Sample
7 : Don't Know
8 : Refusal
9 : Not Applicable

STRDAT3 Date(8) Format: YYYYMMDD
Long variable name: Start date jobs spell ref
Description: Start date of jobless spell within reference year.

All SLID "date" type variables can be viewed as a concatenation of the three sub-component fields year, month and day. The standard SLID reserved values are assigned, when necessary, to the component fields, and not to the complete date variable. So it is possible to have a mixture of valid values and reserved codes in a "date" type variable.

(Note. Day suppressed on the public use file)

Population: Persons aged 16-69 AND had a jobless spell
Range: 18000101:99951231
Reserved Codes: 96 : Not in Sample
97 : Don't Know
98 : Refusal
99 : Not Applicable
9996 : Not in Sample
9997 : Don't Know
9998 : Refusal
9999 : Not Applicable

ENDDAT3 Date(8) Format: YYYYMMDD
Long variable name: End date jobs spell refyr
Description: End date of jobless spell within reference year.

All SLID "date" type variables can be viewed as a concatenation of the three sub-component fields year, month and day. The standard SLID reserved values are assigned, when necessary, to the component fields, and not to the complete date variable. So it is possible to have a mixture of valid values and reserved codes in a "date" type variable.

(Note. Day suppressed on the public use file)

Population: Persons aged 16-69 AND had a jobless spell
Range: 18000101:99951231

SLID DATA DICTIONARY, 1994

Sub-theme : JOBLESS PERIODS

<i>Reserved Codes:</i>	96 :	Not in Sample
	97 :	Don't Know
	98 :	Refusal
	99 :	Not Applicable
	9996 :	Not in Sample
	9997 :	Don't Know
	9998 :	Refusal
	9999 :	Not Applicable

BEGAN3	Character(1)	
<i>Long variable name:</i>	Jobless spell start refyr	
<i>Description:</i>	Flag to indicate if this jobless spell began during the reference year.	
<i>Population:</i>	Persons aged 16-69 AND had a jobless spell	
<i>Codes:</i>	1 :	Yes
	2 :	No
<i>Reserved Codes:</i>	6 :	Not in Sample
	7 :	Don't Know
	8 :	Refusal
	9 :	Not Applicable

ENDED3	Character(1)	
<i>Long variable name:</i>	Jobless spell end refyr	
<i>Description:</i>	Flag to indicate if this jobless spell had ended by the end of the reference year.	
<i>Population:</i>	Persons aged 16-69 AND had a jobless spell	
<i>Codes:</i>	1 :	Yes
	2 :	No
<i>Reserved Codes:</i>	6 :	Not in Sample
	7 :	Don't Know
	8 :	Refusal
	9 :	Not Applicable

LOOKFG3	Character(1)	
<i>Long variable name:</i>	Look work jobs spell refy	
<i>Description:</i>	Flag to indicate if a person looked for work at any time between (start date of jobless spell) and (end date of jobless spell) within reference year. For spells beginning before the panel (i.e., left-censored), refers to job search since start of panel.	
<i>Population:</i>	Persons aged 16-69 AND had a jobless spell	
<i>Codes:</i>	1 :	Yes
	2 :	No
<i>Reserved Codes:</i>	6 :	Not in Sample
	7 :	Don't Know
	8 :	Refusal
	9 :	Not Applicable

REANLC3	Character(2)	
<i>Long variable name:</i>	Reason didn't look work	
<i>Description:</i>	Code for main reason why respondent did not look for work during this jobless spell period within the reference year.	

SLID DATA DICTIONARY, 1994

Sub-theme : JOBLESS PERIODS

<i>Population:</i>	Persons aged 16-69 AND had a jobless period during the reference year AND wanted a job in jobless period AND didn't look for work in jobless period
<i>Codes:</i>	01 : Own illness or disability 02 : Caring for own children 03 : Caring for elder relative(s) 04 : Other personal or family responsibilities 05 : Going to school 06 : Waiting for recall (to former job) 07 : Waiting for replies from employers 08 : Believes no work available 09 : No reason given 10 : Other
<i>Reserved Codes:</i>	96 : Not in Sample 97 : Don't Know 98 : Refusal 99 : Not Applicable

WANTFG3

Character(1)

Long variable name: Want work jobs spell rfyr

Description: Flag to indicate if respondent wanted a job during the jobless spell period within the reference year. This variable is set to "Not Applicable" for jobless spells which were ongoing when the person entered the sample.

Population: Persons aged 16-69 AND had a jobless spell

<i>Codes:</i>	1 : Yes 2 : No
<i>Reserved Codes:</i>	6 : Not in Sample 7 : Don't Know 8 : Refusal 9 : Not Applicable

SLID DATA DICTIONARY, 1994

Sub-theme : JOB CHARACTERISTICS - DATES AND DURATION

JOBID Numeric(2)
Long variable name: Job spell ID
Description: Unique identifier for a job or employment spell with an employer. The same employment spell that crosses over two reference years should retain the same "jobid". Two distinct employment spells with the same employer within the same reference year would each have a distinct "jobid".
Population: Persons aged 16-69 AND employed during the survey reference period
Range: 00:95
Reserved Codes: 96 : Not in Sample
97 : Don't Know
98 : Refusal
99 : Not Applicable

STRDAT9 Date(8) Format: YYYYMMDD

Long variable name: Start date of job

Description: Start date of job.

All SLID "date" type variables can be viewed as a concatenation of the three sub-component fields year, month and day. The standard SLID reserved values are assigned, when necessary, to the component fields, and not to the complete date variable. So it is possible to have a mixture of valid values and reserved codes in a "date" type variable.

(Note. Day suppressed on the public use file)

Population: Persons aged 16-69 AND had a job during the survey reference period

Range: 18000101:99951231

Reserved Codes: 96 : Not in Sample
97 : Don't Know
98 : Refusal
99 : Not Applicable
9996 : Not in Sample
9997 : Don't Know
9998 : Refusal
9999 : Not Applicable

ENDED9 Character(1)

Long variable name: Job ended

Description: Flag to indicate if job had ended by the end of the most current survey reference period of the data file.

Population: Persons aged 16-69 AND had a job during the survey reference period

Codes: 1 : Yes
2 : No
Reserved Codes: 6 : Not in Sample
7 : Don't Know
8 : Refusal
9 : Not Applicable

SLID DATA DICTIONARY, 1994

Sub-theme : JOB CHARACTERISTICS - DATES AND DURATION

ENDDAT9 Date(8) Format: YYYYMMDD
Long variable name: End date of job
Description: End date of job.

All SLID "date" type variables can be viewed as a concatenation of the three sub-component fields year, month and day. The standard SLID reserved values are assigned, when necessary, to the component fields, and not to the complete date variable. So it is possible to have a mixture of valid values and reserved codes in a "date" type variable.

(Note. Day suppressed on the public use file)

Population: Persons aged 16-69 AND had a job during the survey reference period
Range: 18000101:99951231
Reserved Codes:

96 :	Not in Sample
97 :	Don't Know
98 :	Refusal
99 :	Not Applicable
9996 :	Not in Sample
9997 :	Don't Know
9998 :	Refusal
9999 :	Not Applicable

FSTDAT9 Date(8) Format: YYYYMMDD
Long variable name: Start date with employer
Description: Date first worked for this employer.

All SLID "date" type variables can be viewed as a concatenation of the three sub-component fields year, month and day. The standard SLID reserved values are assigned, when necessary, to the component fields, and not to the complete date variable. So it is possible to have a mixture of valid values and reserved codes in a "date" type variable.

(Note. Day suppressed on the public use file)

Population: Persons aged 16-69 AND had a job during the survey reference period
Range: 18000101:99951231
Reserved Codes:

96 :	Not in Sample
97 :	Don't Know
98 :	Refusal
99 :	Not Applicable
9996 :	Not in Sample
9997 :	Don't Know
9998 :	Refusal
9999 :	Not Applicable

SLID DATA DICTIONARY, 1994

Sub-theme : JOB CHARACTERISTICS - DATES AND DURATION

OFRDAT9 Date(8) Format: YYYYMMDD
Long variable name: Date job offer received
Description: Date the job was offered.

All SLID "date" type variables can be viewed as a concatenation of the three sub-component fields year, month and day. The standard SLID reserved values are assigned, when necessary, to the component fields, and not to the complete date variable. So it is possible to have a mixture of valid values and reserved codes in a "date" type variable.

(Note. Day suppressed on the public use file)

Population: Persons aged 16-69 AND had a job during the survey reference period AND job started after Jan 1/93 AND paid worker

Range: 18000101:99951231

Reserved Codes:

96 :	Not in Sample
97 :	Don't Know
98 :	Refusal
99 :	Not Applicable
9996 :	Not in Sample
9997 :	Don't Know
9998 :	Refusal
9999 :	Not Applicable

HOWOBT9 Character(2)
Long variable name: How job was obtained
Description: How job was obtained.
Population: Persons aged 16-69 AND had a job during the survey reference period AND job started after Jan 1/93 AND paid worker

Codes:

01 :	Contacted employer directly
02 :	Friend or relative
03 :	Placed or answered newspaper ad
04 :	Employment agency
05 :	Referral from another employer
06 :	Contacted directly by employer
07 :	Union
08 :	Other

Reserved Codes:

96 :	Not in Sample
97 :	Don't Know
98 :	Refusal
99 :	Not Applicable

REAEND9 Character(2)
Long variable name: Reason for job separation
Description: Reason why work came to an end.
Population: Persons aged 16-69 AND had a job separation during the survey reference period AND job has ended

Codes:

01 :	Own illness or disability - work related
02 :	Own illness or disability - not work related

SLID DATA DICTIONARY, 1994

Sub-theme : JOB CHARACTERISTICS - DATES AND DURATION

<i>Codes:</i>	03 :	Caring for own children
	04 :	Caring for elder relative(s)
	05 :	Other personal or family responsibilities
	06 :	School
	07 :	Found new job
	08 :	Move to a new residence
	09 :	Poor pay
	10 :	Not enough hours of work
	11 :	Too many hours of work
	12 :	Poor physical conditions (bad ventilation, too noisy, etc.)
	13 :	Sexual harassment
	14 :	Personnel conflict with employer/other employees
	15 :	Work too stressful
	16 :	Company moved
	17 :	Company went out of business
	18 :	Seasonal nature of work
	19 :	Layoff/Business slowdown (not caused by seasonal conditions)
	20 :	Labour dispute
	21 :	Dismissal by employer
	22 :	Temporary job/contract ended
	23 :	To concentrate on other job
	24 :	Retirement
	25 :	Other
<i>Reserved Codes:</i>	96 :	Not in Sample
	97 :	Don't Know
	98 :	Refusal
	99 :	Not Applicable

CONATT9	Character(1)
<i>Long variable name:</i>	Continuous employer
<i>Description:</i>	Flag to indicate whether attachment to this employer has been continuous since first started working for this employer.
<i>Population:</i>	Persons aged 16-69 AND had a job during the survey reference period AND job continuous since start date
<i>Codes:</i>	1 : Yes 2 : No
<i>Reserved Codes:</i>	6 : Not in Sample 7 : Don't Know 8 : Refusal 9 : Not Applicable

JOB DUR9	Numeric(3)
<i>Long variable name:</i>	Duration of job in mos
<i>Description:</i>	Duration of job (expressed in months).
<i>Population:</i>	Persons aged 16-69 AND had a job during the survey reference period
<i>Range:</i>	001:995

SLID DATA DICTIONARY, 1994

Sub-theme : JOB CHARACTERISTICS - DATES AND DURATION

Reserved Codes: 996 : Not in Sample
997 : Don't Know
998 : Refusal

NBABS9 Numeric(2)

Long variable name: No. absences-job

Description: Excluding paid vacation, number of times respondent was absent from this job for more than one week.

Population: Persons aged 16-69 AND had a job during the survey reference period

Range: 00:95

Reserved Codes: 96 : Not in Sample
97 : Don't Know
98 : Refusal
99 : Not Applicable

NBMTWK9 Numeric(2)

Long variable name: No. mos worked-job

Description: Total months in which some work was done at this job excluding months where person was absent from the job all month..

Population: Persons aged 16-69 AND had a job during the survey reference period

Range: 00:95

Reserved Codes: 96 : Not in Sample
97 : Don't Know
98 : Refusal
99 : Not Applicable

NBMTWK1 Numeric(2)

Long variable name: No.mos. some work this job

Description: Total months in which some work was done at this job in reference year excluding months where person was absent from the job all month.

Population: Persons aged 16-69 AND had a job during the survey reference period

Range: 00:12

Reserved Codes: 96 : Not in Sample
97 : Don't Know
98 : Refusal
99 : Not Applicable

NBABS1 Numeric(2)

Long variable name: No. absences this job

Description: Excluding paid vacation, number of times person was absent from this job for more than one week during reference year.

Population: Persons aged 16-69 AND had a job during the reference year AND paid worker, excluding on-call workers

Range: 00:95

Reserved Codes: 96 : Not in Sample
97 : Don't Know
98 : Refusal
99 : Not Applicable

SLID DATA DICTIONARY, 1994

Sub-theme : JOB CHARACTERISTICS - DATES AND DURATION

STRDAT1 Date(8) Format: YYYYMMDD

Long variable name: Job start date refyr

Description: Start date of job within reference year. If job began prior to reference year, STRDAT1 will be January 1 of the reference year.

All SLID "date" type variables can be viewed as a concatenation of the three sub-component fields year, month and day. The standard SLID reserved values are assigned, when necessary, to the component fields, and not to the complete date variable. So it is possible to have a mixture of valid values and reserved codes in a "date" type variable.

(Note. Day suppressed on the public use file)

Population: Persons aged 16-69 AND had a job during the reference year

Range: 18000101:99951231

Reserved Codes:

96 :	Not in Sample
97 :	Don't Know
98 :	Refusal
99 :	Not Applicable
9996 :	Not in Sample
9997 :	Don't Know
9998 :	Refusal
9999 :	Not Applicable

ENDDAT1 Date(8) Format: YYYYMMDD

Long variable name: Job end date refyr

Description: End date of job within reference year. If job is not ended, ENDDAT1 will be December 31 of the reference year.

All SLID "date" type variables can be viewed as a concatenation of the three sub-component fields year, month and day. The standard SLID reserved values are assigned, when necessary, to the component fields, and not to the complete date variable. So it is possible to have a mixture of valid values and reserved codes in a "date" type variable.

(Note. Day suppressed on the public use file)

Population: Persons aged 16-69 AND had a job during the reference year

Range: 18000101:99951231

Reserved Codes:

96 :	Not in Sample
97 :	Don't Know
98 :	Refusal
99 :	Not Applicable
9996 :	Not in Sample
9997 :	Don't Know
9998 :	Refusal
9999 :	Not Applicable

BEGAN1 Character(1)

Long variable name: Job began during refyr

Description: Flag to indicate if this job began during the reference year.

Population: Persons aged 16-69 AND had a job during the reference year

SLID DATA DICTIONARY, 1994

Sub-theme : JOB CHARACTERISTICS - DATES AND DURATION

<i>Codes:</i>	1 :	Yes
	2 :	No
<i>Reserved Codes:</i>	6 :	Not in Sample
	7 :	Don't Know
	8 :	Refusal
	9 :	Not Applicable

ENDED1	Character(1)
<i>Long variable name:</i>	Job ended during refyr
<i>Description:</i>	Flag to indicate if job had ended by the end of the reference year.
<i>Population:</i>	Persons aged 16-69 AND had a job during the reference year
<i>Codes:</i>	1 : Yes
	2 : No
<i>Reserved Codes:</i>	6 : Not in Sample
	7 : Don't Know
	8 : Refusal
	9 : Not Applicable

SLID DATA DICTIONARY, 1994

Sub-theme : JOB CHARACTERISTICS - CLASS OF WORKER

CLWKR9	Character(2)
<i>Long variable name:</i>	Class of worker
<i>Description:</i>	Most current class of worker for this job.
<i>Population:</i>	Persons aged 16-69 AND had a job during the survey reference period
<i>Codes:</i>	01 : Paid worker
	02 : Unpaid family worker
	03 : Self-employed with paid help (Incorporated business)
	04 : Self-employed with no paid help (Incorporated business)
	05 : Self-employed with paid help (Not incorporated business)
	06 : Self-employed with no paid help (Not incorporated business)
<i>Reserved Codes:</i>	96 : Not in Sample
	97 : Don't Know
	98 : Refusal
	99 : Not Applicable
<hr/>	
RCLWKR9	Character(2)
<i>Long variable name:</i>	Recoded class of worker
<i>Description:</i>	Most current recoded class of worker for this job. Owners of incorporated businesses have been included in the "Paid Worker" category. Also, a separate category has been created for government employees.
<i>Population:</i>	Persons aged 16-69 AND had a job during the survey reference period
<i>Codes:</i>	01 : Paid worker
	02 : Paid worker, government
	04 : Self-employed with paid help (unincorporated business)
	05 : Self-employed without paid help (unincorporated business)
	06 : Unpaid family worker
<i>Reserved Codes:</i>	96 : Not in Sample
	97 : Don't Know
	98 : Refusal
	99 : Not Applicable

SLID DATA DICTIONARY, 1994

Sub-theme : JOB CHARACTERISTICS - WORK SCHEDULE

MTWRKD1	Character(12)	Format: 1 byte per month array
<i>Long variable name:</i>	Months worked at job rfyr	
<i>Description:</i>	Monthly vector indicating months in which some work was done by person, excluding paid and unpaid absences.	
<i>Population:</i>	Persons aged 16-69 AND had a job during the reference year	
<i>Codes:</i>	1 :	Yes
	2 :	No
<i>Reserved Codes:</i>	6 :	Not in Sample
	7 :	Don't Know
	8 :	Refusal
	9 :	Not Applicable

HWJMV1	Character(36)	Format: 3 byte per month array
<i>Long variable name:</i>	Hrs wrk per mt at job rfyr	
<i>Description:</i>	Monthly vector of hours worked at job for the reference year based on the schedule.	
<i>Population:</i>	Persons aged 16-69 AND had a job during the survey reference period	
<i>Range:</i>	000:744	
<i>Reserved Codes:</i>	996 :	Not in Sample
	997 :	Don't Know
	998 :	Refusal
	999 :	Not Applicable

NBSCHD5	Numeric(2)	
<i>Long variable name:</i>	No.work schedules in refyr	
<i>Description:</i>	Count of the number of work schedules for this job during reference year (paid workers only).	
<i>Population:</i>	Persons aged 16-69 AND had a job during the reference year AND paid worker (excluding on-call/irregular schedules)	
<i>Range:</i>	01:03	
<i>Reserved Codes:</i>	96 :	Not in Sample
	97 :	Don't Know
	98 :	Refusal
	99 :	Not Applicable

WPM01V5	Numeric(1)	
<i>Long variable name:</i>	Usual wks/mo wrkd schd Jan	
<i>Description:</i>	Usual number of weeks per month in which some work was done at this job: January.	
<i>Population:</i>	Persons aged 16-69 AND had a job in January	
<i>Range:</i>	0:4	
<i>Reserved Codes:</i>	6 :	Not in Sample
	7 :	Don't Know
	8 :	Refusal
	9 :	Not Applicable

SLID DATA DICTIONARY, 1994

Sub-theme : JOB CHARACTERISTICS - WORK SCHEDULE

WPM02V5 Numeric(1)
Long variable name: Usual wks/mo wrkd schd Feb
Description: Usual number of weeks per month in which some work was done at this job: February.
Population: Persons aged 16-69 AND had a job in January
Range: 0:4
Reserved Codes: 6 : Not in Sample
7 : Don't Know
8 : Refusal
9 : Not Applicable

WPM03V5 Numeric(1)
Long variable name: Usual wks/mo wrkd schd Mar
Description: Usual number of weeks per month in which some work was done at this job: March.
Population: Persons aged 16-69 AND had a job in January
Range: 0:4
Reserved Codes: 6 : Not in Sample
7 : Don't Know
8 : Refusal
9 : Not Applicable

WPM04V5 Numeric(1)
Long variable name: Usual wks/mo wrkd schd Apr
Description: Usual number of weeks per month in which some work was done at this job: April.
Population: Persons aged 16-69 AND had a job in January
Range: 0:4
Reserved Codes: 6 : Not in Sample
7 : Don't Know
8 : Refusal
9 : Not Applicable

WPM05V5 Numeric(1)
Long variable name: Usual wks/mo wrkd schd May
Description: Usual number of weeks per month in which some work was done at this job: May.
Population: Persons aged 16-69 AND had a job in January
Range: 0:4
Reserved Codes: 6 : Not in Sample
7 : Don't Know
8 : Refusal
9 : Not Applicable

WPM06V5 Numeric(1)
Long variable name: Usual wks/mo wrkd schd Jun
Description: Usual number of weeks per month in which some work was done at this job: June.
Population: Persons aged 16-69 AND had a job in January

SLID DATA DICTIONARY, 1994

Sub-theme : JOB CHARACTERISTICS - WORK SCHEDULE

Range: 0:4
Reserved Codes: 6 : Not in Sample
7 : Don't Know
8 : Refusal
9 : Not Applicable

WPM07V5 Numeric(1)
Long variable name: Usual wks/mo wrkd schd Jul
Description: Usual number of weeks per month in which some work was done at this job: July.
Population: Persons aged 16-69 AND had a job in January
Range: 0:4
Reserved Codes: 6 : Not in Sample
7 : Don't Know
8 : Refusal
9 : Not Applicable

WPM08V5 Numeric(1)
Long variable name: Usual wks/mo wrkd schd Aug
Description: Usual number of weeks per month in which some work was done at this job: August.
Population: Persons aged 16-69 AND had a job in January
Range: 0:4
Reserved Codes: 6 : Not in Sample
7 : Don't Know
8 : Refusal
9 : Not Applicable

WPM09V5 Numeric(1)
Long variable name: Usual wks/mo wrkd schd Sep
Description: Usual number of weeks per month in which some work was done at this job: September.
Population: Persons aged 16-69 AND had a job in January
Range: 0:4
Reserved Codes: 6 : Not in Sample
7 : Don't Know
8 : Refusal
9 : Not Applicable

WPM10V5 Numeric(1)
Long variable name: Usual wks/mo wrkd schd Oct
Description: Usual number of weeks per month in which some work was done at this job: October.
Population: Persons aged 16-69 AND had a job in January
Range: 0:4
Reserved Codes: 6 : Not in Sample
7 : Don't Know
8 : Refusal
9 : Not Applicable

SLID DATA DICTIONARY, 1994

Sub-theme : JOB CHARACTERISTICS - WORK SCHEDULE

WPM11V5	Numeric(1)	
<i>Long variable name:</i>	Usual wks/mo wrkd schd Nov	
<i>Description:</i>	Usual number of weeks per month in which some work was done at this job: November.	
<i>Population:</i>	Persons aged 16-69 AND had a job in January	
<i>Range:</i>	0:4	
<i>Reserved Codes:</i>	6 :	Not in Sample
	7 :	Don't Know
	8 :	Refusal
	9 :	Not Applicable
WPM12V5	Numeric(1)	
<i>Long variable name:</i>	Usual wks/mo wrkd schd Dec	
<i>Description:</i>	Usual number of weeks per month in which some work was done at this job: December.	
<i>Population:</i>	Persons aged 16-69 AND had a job in January	
<i>Range:</i>	0:4	
<i>Reserved Codes:</i>	6 :	Not in Sample
	7 :	Don't Know
	8 :	Refusal
	9 :	Not Applicable
HPW01V5	Decimal(4.1)	Format: 99.9
<i>Long variable name:</i>	Us.hrs/wk this sched. Jan	
<i>Description:</i>	Usual hours in weeks when some work was done at this job: January.	
<i>Population:</i>	Persons aged 16-69 AND had a job in January	
<i>Range:</i>	00.0:99.5	
<i>Reserved Codes:</i>	99.6 :	Not in Sample
	99.7 :	Don't Know
	99.8 :	Refusal
	99.9 :	Not Applicable
HPW02V5	Decimal(4.1)	Format: 99.9
<i>Long variable name:</i>	Us.hrs/wk this sched. Feb	
<i>Description:</i>	Usual hours in weeks when some work was done at this job: February.	
<i>Population:</i>	Persons aged 16-69 AND had a job in January	
<i>Range:</i>	00.0:99.5	
<i>Reserved Codes:</i>	99.6 :	Not in Sample
	99.7 :	Don't Know
	99.8 :	Refusal
	99.9 :	Not Applicable
HPW03V5	Decimal(4.1)	Format: 99.9
<i>Long variable name:</i>	Us.hrs/wk this sched. Mar	
<i>Description:</i>	Usual hours in weeks when some work was done at this job: March.	
<i>Population:</i>	Persons aged 16-69 AND had a job in January	
<i>Range:</i>	00.0:99.5	
<i>Reserved Codes:</i>	99.6 :	Not in Sample

SLID DATA DICTIONARY, 1994

Sub-theme : JOB CHARACTERISTICS - WORK SCHEDULE

<i>Reserved Codes:</i>	99.7 :	Don't Know
	99.8 :	Refusal
	99.9 :	Not Applicable

HPW04V5 Decimal(4.1) Format: 99.9

<i>Long variable name:</i>	Us.hrs/wk this sched. Apr	
<i>Description:</i>	Usual hours in weeks when some work was done at this job: April.	
<i>Population:</i>	Persons aged 16-69 AND had a job in January	
<i>Range:</i>	00.0:99.5	
<i>Reserved Codes:</i>	99.6 :	Not in Sample
	99.7 :	Don't Know
	99.8 :	Refusal
	99.9 :	Not Applicable

HPW05V5 Decimal(4.1) Format: 99.9

<i>Long variable name:</i>	Us.hrs/wk this sched. May	
<i>Description:</i>	Usual hours in weeks when some work was done at this job: May.	
<i>Population:</i>	Persons aged 16-69 AND had a job in January	
<i>Range:</i>	00.0:99.5	
<i>Reserved Codes:</i>	99.6 :	Not in Sample
	99.7 :	Don't Know
	99.8 :	Refusal
	99.9 :	Not Applicable

HPW06V5 Decimal(4.1) Format: 99.9

<i>Long variable name:</i>	Us.hrs/wk this sched. Jun	
<i>Description:</i>	Usual hours in weeks when some work was done at this job: June.	
<i>Population:</i>	Persons aged 16-69 AND had a job in January	
<i>Range:</i>	00.0:99.5	
<i>Reserved Codes:</i>	99.6 :	Not in Sample
	99.7 :	Don't Know
	99.8 :	Refusal
	99.9 :	Not Applicable

HPW07V5 Decimal(4.1) Format: 99.9

<i>Long variable name:</i>	Us.hrs/wk this sched. Jul	
<i>Description:</i>	Usual hours in weeks when some work was done at this job: July.	
<i>Population:</i>	Persons aged 16-69 AND had a job in January	
<i>Range:</i>	00.0:99.5	
<i>Reserved Codes:</i>	99.6 :	Not in Sample
	99.7 :	Don't Know
	99.8 :	Refusal
	99.9 :	Not Applicable

HPW08V5 Decimal(4.1) Format: 99.9

<i>Long variable name:</i>	Us.hrs/wk this sched. Aug	
<i>Description:</i>	Usual hours in weeks when some work was done at this job: August.	
<i>Population:</i>	Persons aged 16-69 AND had a job in January	
<i>Range:</i>	00.0:99.5	

SLID DATA DICTIONARY, 1994

Sub-theme : JOB CHARACTERISTICS - WORK SCHEDULE

<i>Reserved Codes:</i>	99.6 :	Not in Sample
	99.7 :	Don't Know
	99.8 :	Refusal
	99.9 :	Not Applicable

HPW09V5	Decimal(4.1)	Format: 99.9
<i>Long variable name:</i>	Us.hrs/wk this sched. Sep	
<i>Description:</i>	Usual hours in weeks when some work was done at this job: September.	
<i>Population:</i>	Persons aged 16-69 AND had a job in January	
<i>Range:</i>	00.0:99.5	
<i>Reserved Codes:</i>	99.6 :	Not in Sample
	99.7 :	Don't Know
	99.8 :	Refusal
	99.9 :	Not Applicable

HPW10V5	Decimal(4.1)	Format: 99.9
<i>Long variable name:</i>	Us.hrs/wk this sched. Oct	
<i>Description:</i>	Usual hours in weeks when some work was done at this job: October.	
<i>Population:</i>	Persons aged 16-69 AND had a job in January	
<i>Range:</i>	00.0:99.5	
<i>Reserved Codes:</i>	99.6 :	Not in Sample
	99.7 :	Don't Know
	99.8 :	Refusal
	99.9 :	Not Applicable

HPW11V5	Decimal(4.1)	Format: 99.9
<i>Long variable name:</i>	Us.hrs/wk this sched. Nov	
<i>Description:</i>	Usual hours in weeks when some work was done at this job: November.	
<i>Population:</i>	Persons aged 16-69 AND had a job in January	
<i>Range:</i>	00.0:99.5	
<i>Reserved Codes:</i>	99.6 :	Not in Sample
	99.7 :	Don't Know
	99.8 :	Refusal
	99.9 :	Not Applicable

HPW12V5	Decimal(4.1)	Format: 99.9
<i>Long variable name:</i>	Us.hrs/wk this sched. Dec	
<i>Description:</i>	Usual hours in weeks when some work was done at this job: December.	
<i>Population:</i>	Persons aged 16-69 AND had a job in January	
<i>Range:</i>	00.0:99.5	
<i>Reserved Codes:</i>	99.6 :	Not in Sample
	99.7 :	Don't Know
	99.8 :	Refusal
	99.9 :	Not Applicable

AWH01V5	Decimal(4.1)	Format: 99.9
<i>Long variable name:</i>	Avg wkly hrs at job in Jan	
<i>Description:</i>	Usual or average weekly hours: January.	
<i>Population:</i>	Persons aged 16-69 AND had a job in January	

SLID DATA DICTIONARY, 1994

Sub-theme : JOB CHARACTERISTICS - WORK SCHEDULE

Range: 00.0:99.5
Reserved Codes: 99.6 : Not in Sample
99.7 : Don't Know
99.8 : Refusal
99.9 : Not Applicable

AWH02V5 Decimal(4.1) Format: 99.9

Long variable name: Avg wkly hrs at job in Feb
Description: Usual or average weekly hours: February.
Population: Persons aged 16-69 AND had a job in February
Range: 00.0:99.5
Reserved Codes: 99.6 : Not in Sample
99.7 : Don't Know
99.8 : Refusal
99.9 : Not Applicable

AWH03V5 Decimal(4.1) Format: 99.9

Long variable name: Avg wkly hrs at job in Mar
Description: Usual or average weekly hours: March.
Population: Persons aged 16-69 AND had a job in March
Range: 00.0:99.5
Reserved Codes: 99.6 : Not in Sample
99.7 : Don't Know
99.8 : Refusal
99.9 : Not Applicable

AWH04V5 Decimal(4.1) Format: 99.9

Long variable name: Avg wkly hrs at job in Apr
Description: Usual or average weekly hours: April.
Population: Persons aged 16-69 AND had a job in April
Range: 00.0:99.5
Reserved Codes: 99.6 : Not in Sample
99.7 : Don't Know
99.8 : Refusal
99.9 : Not Applicable

AWH05V5 Decimal(4.1) Format: 99.9

Long variable name: Avg wkly hrs at job in May
Description: Usual or average weekly hours: May.
Population: Persons aged 16-69 AND had a job in May
Range: 00.0:99.5
Reserved Codes: 99.6 : Not in Sample
99.7 : Don't Know
99.8 : Refusal
99.9 : Not Applicable

AWH06V5 Decimal(4.1) Format: 99.9

Long variable name: Avg wkly hrs at job in Jun
Description: Usual or average weekly hours: June.
Population: Persons aged 16-69 AND had a job in June

SLID DATA DICTIONARY, 1994

Sub-theme : JOB CHARACTERISTICS - WORK SCHEDULE

Range: 00.0:99.5
Reserved Codes: 99.6 : Not in Sample
99.7 : Don't Know
99.8 : Refusal
99.9 : Not Applicable

AWH07V5 Decimal(4.1) Format: 99.9

Long variable name: Avg wkly hrs at job in Jul
Description: Usual or average weekly hours: July.
Population: Persons aged 16-69 AND had a job in July
Range: 00.0:99.5
Reserved Codes: 99.6 : Not in Sample
99.7 : Don't Know
99.8 : Refusal
99.9 : Not Applicable

AWH08V5 Decimal(4.1) Format: 99.9

Long variable name: Avg wkly hrs at job in Aug
Description: Usual or average weekly hours: August.
Population: Persons aged 16-69 AND had a job in August
Range: 00.0:99.5
Reserved Codes: 99.6 : Not in Sample
99.7 : Don't Know
99.8 : Refusal
99.9 : Not Applicable

AWH09V5 Decimal(4.1) Format: 99.9

Long variable name: Avg wkly hrs at job in Sep
Description: Usual or average weekly hours: September.
Population: Persons aged 16-69 AND had a job in September
Range: 00.0:99.5
Reserved Codes: 99.6 : Not in Sample
99.7 : Don't Know
99.8 : Refusal
99.9 : Not Applicable

AWH10V5 Decimal(4.1) Format: 99.9

Long variable name: Avg wkly hrs at job in Oct
Description: Usual or average weekly hours: October.
Population: Persons aged 16-69 AND had a job in October
Range: 00.0:99.5
Reserved Codes: 99.6 : Not in Sample
99.7 : Don't Know
99.8 : Refusal
99.9 : Not Applicable

AWH11V5 Decimal(4.1) Format: 99.9

Long variable name: Avg wkly hrs at job in Nov
Description: Usual or average weekly hours: November.
Population: Persons aged 16-69 AND had a job in November

SLID DATA DICTIONARY, 1994

Sub-theme : JOB CHARACTERISTICS - WORK SCHEDULE

<i>Range:</i>	00.0:99.5	
<i>Reserved Codes:</i>	99.6 :	Not in Sample
	99.7 :	Don't Know
	99.8 :	Refusal
	99.9 :	Not Applicable

AWH12V5 Decimal(4.1) Format: 99.9

<i>Long variable name:</i>	Avg wkly hrs at job in Dec	
<i>Description:</i>	Usual or average weekly hours: December.	
<i>Population:</i>	Persons aged 16-69 AND had a job in December	
<i>Range:</i>	00.0:99.5	
<i>Reserved Codes:</i>	99.6 :	Not in Sample
	99.7 :	Don't Know
	99.8 :	Refusal
	99.9 :	Not Applicable

SC1STC5 Character(1)

<i>Long variable name:</i>	FT stat chg due scd chg 1	
<i>Description:</i>	Flag to indicate whether the full-time/part-time status of the job changed as a result of a first work schedule change during the reference year for the given job.	
<i>Population:</i>	Persons aged 16-69 AND had a job during the reference year AND work schedule changed	
<i>Codes:</i>	1 :	Change from full-time to part-time
	2 :	Change from part-time to full-time
	3 :	No change
<i>Reserved Codes:</i>	6 :	Not in Sample
	7 :	Don't Know
	8 :	Refusal
	9 :	Not Applicable

SC2STC5 Character(1)

<i>Long variable name:</i>	FT stat chg due scd chg 2	
<i>Description:</i>	Flag to indicate whether the full-time/part-time status of the job changed as a result of a second work schedule change during the reference year for the given job.	
<i>Population:</i>	Persons aged 16-69 AND had a job during the reference year AND work schedule changed at least twice	
<i>Codes:</i>	1 :	Change from full-time to part-time
	2 :	Change from part-time to full-time
	3 :	No change
<i>Reserved Codes:</i>	6 :	Not in Sample
	7 :	Don't Know
	8 :	Refusal
	9 :	Not Applicable

FLLPRT1 Character(1)

<i>Long variable name:</i>	Job was FT	
<i>Description:</i>	Flag to indicate whether job was full-time. Refers to last work schedule in reference year. "Part-time" is less than 30 hours per week.	

SLID DATA DICTIONARY, 1994

Sub-theme : JOB CHARACTERISTICS - WORK SCHEDULE

Population: Persons aged 16-69 AND had a job during the reference year

Codes: 1 : Full-time
2 : Part-time
Reserved Codes: 6 : Not in Sample
7 : Don't Know
8 : Refusal
9 : Not Applicable

REAWPT1 Character(2)

Long variable name: Reason part-time

Description: Reason why person worked less than 30 hours per week or part time at this job. Refers to last work schedule reported for the reference year.

Population: Persons aged 16-69 AND had a job during the reference year AND job was part time

Codes: 01 : Own illness or disability
02 : Caring for own children
03 : Caring for elder relative(s)
04 : Other personal or family responsibilities
05 : Going to school
06 : Could only find part-time work
07 : Did not want full-time work
08 : Full-time work under 30 hours per week
09 : Other
Reserved Codes: 96 : Not in Sample
97 : Don't Know
98 : Refusal
99 : Not Applicable

SCDTYP1 Character(2)

Long variable name: Type of work schedule

Description: Type of work schedule at the end of the year/end of job for the given job.

Population: Persons aged 16-69 AND had a job during the reference year AND paid worker

Codes: 01 : A regular daytime schedule
02 : A regular evening schedule
03 : A regular night or graveyard shift
04 : A rotating shift
05 : A split shift
06 : On call
07 : An irregular schedule
08 : Other
Reserved Codes: 96 : Not in Sample
97 : Don't Know
98 : Refusal
99 : Not Applicable

REISC1 Character(2)

Long variable name: Reason irregular schedule

Description: Reason for irregular work schedule at the end of the year/end of job for the given job.

SLID DATA DICTIONARY, 1994

Sub-theme : JOB CHARACTERISTICS - WORK SCHEDULE

Population: Persons aged 16-69 AND had a job during the reference year AND working irregular or on-call schedule AND paid worker

Codes:

01 :	Own illness or disability
02 :	Caring for own children
03 :	Caring for elder relative(s)
04 :	Other personal or family responsibilities
05 :	Going to school
06 :	Could only find this type of work
07 :	Did not want a regular schedule
08 :	Requirement of the job/no choice
09 :	Earn more money
10 :	Other

Reserved Codes:

96 :	Not in Sample
97 :	Don't Know
98 :	Refusal
99 :	Not Applicable

WKHM1 Character(1)

Long variable name: Worked at home

Description: Flag to indicate whether person worked regularly scheduled hours at home for this job.

Population: Persons aged 16-69 AND had a job during the reference year

Codes:

1 :	Yes
2 :	No

Reserved Codes:

6 :	Not in Sample
7 :	Don't Know
8 :	Refusal
9 :	Not Applicable

HRWKHM1 Decimal(4.1) Format: 99.9

Long variable name: Hrs/week worked at home

Description: Hours per week worked at home for this job.

Population: Persons aged 16-69 AND had a job during the reference year AND worked at home

Range: 00.0:99.5

Reserved Codes:

99.6 :	Not in Sample
99.7 :	Don't Know
99.8 :	Refusal
99.9 :	Not Applicable

TOTHRW1 Numeric(4)

Long variable name: Total usual hrs at job rfy

Description: Total usual hours worked at this job in reference year based on the schedule.

Population: Persons aged 16-69 AND had a job during the reference year

Range: 0000:9995

Reserved Codes:

9996 :	Not in Sample
9997 :	Don't Know
9998 :	Refusal
9999 :	Not Applicable

SLID DATA DICTIONARY, 1994

Sub-theme : JOB CHARACTERISTICS - WORK SCHEDULE

TOTHRP1	Numeric(4)
<i>Long variable name:</i>	Total hrs paid at job rfyr
<i>Description:</i>	Total hours paid at this job in reference year. This is equal to the total hours scheduled minus scheduled hours during any unpaid absences. If it is not known whether an absence is paid, it is assumed it is unpaid. If value is missing, it is imputed based on mean value of all jobs with the same value for number of months in which work was done (MTWRKD1).
<i>Population:</i>	Persons aged 16-69 AND had a job during the reference year
<i>Range:</i>	0000:9995
<i>Reserved Codes:</i>	9996 : Not in Sample
	9997 : Don't Know
	9998 : Refusal
	9999 : Not Applicable

SLID DATA DICTIONARY, 1994

Sub-theme : JOB CHARACTERISTICS - OCCUPATION

OCCHG6	Character(1)
<i>Long variable name:</i>	Duties changed
<i>Description:</i>	Flag to indicate whether respondent reported that kind of work changed during the reference year.
<i>Population:</i>	Persons aged 16-69 AND had a job during the reference year
<i>Codes:</i>	1 : Yes
	2 : No
<i>Reserved Codes:</i>	6 : Not in Sample
	7 : Don't Know
	8 : Refusal
	9 : Not Applicable

SOCCHG6	Character(4)
<i>Long variable name:</i>	Start occupation in refyr
<i>Description:</i>	Occupation code at beginning of reference year. Not applicable if job started during the year.
	Refer to Standard Occupational Classification 1980, Catalogue 12-565, for codeset.
	There are about 500 codes in total.
	(Note. Suppressed on the public use file)
<i>Population:</i>	Persons aged 16-69 AND had a job during the reference year
<i>Codes:</i>	1111 : Members of Legislative Bodies
	1113 : Government Administrators
	1115 : Post Office Management Occupations
	1116 : Inspectors and Regulatory Officers, Government
	1119 : Officials and Administrators Unique to Government n.e.c.
	1130 : General Managers and Other Senior Officials
	1131 : Management Occupations, Natural Sciences and Engineering
	1132 : Management Occupations, Social Sciences and Related Fields
	1133 : Administrators in Teaching and Related Fields
	1134 : Administrators in Medicine and Health
	1135 : Financial Management Occupations
	1136 : Personnel and Industrial Relations Management Occupations
	1137 : Sales and Advertising Management Occupations
	1141 : Purchasing Management Occupations
	1142 : Services Management Occupations
	1143 : Production Management Occupations
	1145 : Management Occupations, Construction Operations
	1146 : Farm Management Occupations
	1147 : Management Occupations, Transport and Communications Operations

SLID DATA DICTIONARY, 1994

Sub-theme : JOB CHARACTERISTICS - OCCUPATION

<i>Codes:</i>	1149 :	Other Mangers and Administrators, n.e.c.
	1171 :	Accountants, Auditors and Other Financial Officers
	1173 :	Organization and Methods Analysts
	1174 :	Personnel and Related Officers
	1175 :	Purchasing Officers and Buyers, Except Wholesale and Retail Trade
	1176 :	Inspectors and Regulatory Officers, n.e.c.
	1179 :	Occupations Related to Management and Administration, n.e.c.
	2111 :	Chemists
	2112 :	Geologists
	2113 :	Physicists
	2114 :	Meteorologists
	2117 :	Physical Sciences Technologists and Technicians
	2119 :	Occupations in Physical Sciences, n.e.c.
	2131 :	Agriculturists and Related Scientists
	2133 :	Biologists and Related Scientists
	2135 :	Life Sciences Technologists and Technicians
	2139 :	Occupations in Life Sciences, n.e.c.
	2141 :	Architects
	2142 :	Chemical Engineers
	2143 :	Civil Engineers
	2144 :	Electrical Engineers
	2145 :	Industrial Engineers
	2146 :	Agricultural Engineers
	2147 :	Mechanical Engineers
	2151 :	Metallurgical Engineers
	2153 :	Mining Engineers
	2154 :	Petroleum Engineers
	2155 :	Aerospace Engineers
	2156 :	Nuclear Engineers
	2157 :	Community Planners
	2159 :	Professional Engineers, n.e.c.
	2160 :	Supervisors: Other Occupations in Architecture and Engineering
	2161 :	Surveyors
	2163 :	Draughting Occupations
	2164 :	Architectural Technologists and Technicians
	2165 :	Engineering Technologists and Technicians
	2169 :	Other Occupations in Architecture and Engineering, n.e.c.
	2181 :	Mathematicians, Statisticians and Actuaries
	2183 :	Systems Analysts, Computer Programmers and Related Occupations
	2189 :	Occupations in Mathematics, Statistics, Systems Analysis and Related Fields, n.e.c.
	2311 :	Economists

SLID DATA DICTIONARY, 1994

Sub-theme : JOB CHARACTERISTICS - OCCUPATION

<i>Codes:</i>	2313 :	Sociologists, Anthropologists and Related Social Scientists
	2315 :	Psychologists
	2319 :	Occupations in Social Sciences, n.e.c.
	2331 :	Social Workers
	2333 :	Occupations in Welfare and Community Services
	2339 :	Occupations in Social Work and Related Fields, n.e.c.
	2341 :	Judges and Magistrates
	2343 :	Lawyers and Notaries
	2349 :	Occupations in Law and Jurisprudence, n.e.c.
	2350 :	Supervisors: Occupations in Library, Museum and Archival Sciences
	2351 :	Librarians, Archivists and Conservators
	2353 :	Technicians in Library, Museum and Archival Sciences
	2359 :	Occupations in Library, Museum and Archival Sciences, n.e.c.
	2391 :	Educational and Vocational Counsellors
	2399 :	Other Occupations in Social Sciences and Related Fields, n.e.c.
	2511 :	Ministers of Religion
	2513 :	Nuns and Brothers
	2519 :	Occupations in Religion, n.e.c.
	2711 :	University Teachers
	2719 :	University Teaching and Related Occupations, n.e.c.
	2731 :	Elementary and Kindergarten Teachers
	2733 :	Secondary School Teachers
	2739 :	Elementary and Secondary School Teaching and Related Occupations, n.e.c.
	2791 :	Community College and Vocational School Teachers
	2792 :	Fine Arts Teachers, n.e.c.
	2793 :	Post-secondary School Teachers, n.e.c.
	2795 :	Teachers of Exceptional Students, n.e.c.
	2797 :	Instructors and Training Officers, n.e.c.
	2799 :	Other Teaching and Related Occupations, n.e.c.
	3111 :	Physicians and Surgeons
	3113 :	Dentists
	3115 :	Veterinarians
	3117 :	Osteopaths and Chiropractors
	3119 :	Health Diagnosing and Treating Occupations, n.e.c.
	3130 :	Supervisors: Nursing, Therapy and Related Assisting Occupations
	3131 :	Nurses, Registered, Graduate and Nurses-in-Training

SLID DATA DICTIONARY, 1994

Sub-theme : JOB CHARACTERISTICS - OCCUPATION

<i>Codes:</i>	3132 :	Orderlies
	3134 :	Registered Nursing Assistants
	3135 :	Nursing Attendants
	3136 :	Audio and Speech Therapists
	3137 :	Physiotherapists
	3138 :	Occupational Therapists
	3139 :	Nursing, Therapy and Related Assisting Occupations, n.e.c.
	3151 :	Pharmacists
	3152 :	Dietitians and Nutritionists
	3153 :	Optometrists
	3154 :	Dispensing Opticians
	3155 :	Radiological Technologists and Technicians
	3156 :	Medical Laboratory Technologists and Technicians
	3157 :	Denturists
	3158 :	Dental Hygienists and Dental Assistants
	3161 :	Dental Laboratory Technicians
	3162 :	Respiratory Technicians
	3169 :	Other Occupations in Medicine and Health, n.e.c.
	3311 :	Painters, Sculptors and Related Artists
	3313 :	Product and Interior Designers
	3314 :	Advertising and Illustrating Artists
	3315 :	Photographers and Camera Operators
	3319 :	Occupations in Fine and Commercial Art, Photography and Related Fields, n.e.c.
	3330 :	Producers and Directors, Performing and Audio-Visual Arts
	3331 :	Conductors, Composers and Arrangers
	3332 :	Musicians and Singers
	3333 :	Occupations Related to Music and Musical Entertainment, n.e.c.
	3334 :	Dancers and Choreographers
	3335 :	Actors/Actresses
	3337 :	Radio and Television Announcers
	3339 :	Occupations in Performing and Audio-Visual Arts, n.e.c.
	3351 :	Writers and Editors
	3355 :	Translators and Interpreters
	3359 :	Occupations in Writing, n.e.c.
	3360 :	Supervisors: Occupations in Sports and Recreation
	3370 :	Coaches, Trainers and Instructors, Sports and Recreation
	3371 :	Referees and Related Officials
	3373 :	Athletes
	3375 :	Attendants, Sports and Recreation
	3379 :	Occupations in Sports and Recreation, n.e.c.

SLID DATA DICTIONARY, 1994

Sub-theme : JOB CHARACTERISTICS - OCCUPATION

<i>Codes:</i>	4110 :	Supervisors: Stenographic and Typing Occupations
	4111 :	Secretaries and Stenographers
	4113 :	Typists and Clerk-typists
	4130 :	Supervisors: Bookkeeping, Account-recording and Related Occupations
	4131 :	Bookkeepers and Accounting Clerks
	4133 :	Cashiers and Tellers
	4135 :	Insurance, Bank and Other Finance Clerks
	4137 :	Statistical Clerks
	4139 :	Bookkeeping, Account-recording and Related Occupations, n.e.c.
	4140 :	Supervisors: Office Machine and Electronic Data-processing Equipment Operators
	4141 :	Office Machine Operators
	4143 :	Electronic Data-processing Equipment Operators
	4150 :	Supervisors: Material Recording, Scheduling and Distributing Occupations
	4151 :	Production Clerks
	4153 :	Shipping and Receiving Clerks
	4155 :	Stock Clerks and Related Occupations
	4157 :	Weighers
	4159 :	Material Recording, Scheduling and Distributing Occupations, n.e.c.
	4160 :	Supervisors: Library, File and Correspondence Clerks and Related Occupations
	4161 :	Library and File Clerks
	4169 :	Library, File and Correspondence Clerks and Related Occupations, n.e.c.
	4170 :	Supervisors: Reception, Information, Mail and Message Distribution Occupations
	4171 :	Receptionists and Information Clerks
	4172 :	Mail Carriers
	4173 :	Mail and Postal Clerks
	4175 :	Telephone Operators
	4177 :	Messengers
	4179 :	Reception, Information, Mail and Message Distribution Occupations, n.e.c.
	4190 :	Supervisors: Other Clerical and Related Occupations, n.e.c.
	4191 :	Collectors
	4192 :	Claim Adjusters
	4193 :	Travel Clerks, Ticket, Station and Freight Agents
	4194 :	Hotel Clerks
	4195 :	Personnel Clerks
	4197 :	General Office Clerks
	4199 :	Other Clerical and Related Occupations, n.e.c.
	5130 :	Supervisors: Sales Occupations, Commodities

SLID DATA DICTIONARY, 1994

Sub-theme : JOB CHARACTERISTICS - OCCUPATION

<i>Codes:</i>	5131 :	Technical Sales Occupations and Related Advisers
	5133 :	Commercial Travellers
	5135 :	Sales Clerks and Salespersons, Commodities, n.e.c.
	5141 :	Street Vendors and Door-to-door Sales Occupations
	5143 :	Newspaper Carriers and Vendors
	5145 :	Service Station Attendants
	5149 :	Sales Occupations, Commodities, n.e.c.
	5170 :	Supervisors: Sales Occupations, Services
	5171 :	Insurance Sales Occupations
	5172 :	Real Estate Sales Occupations
	5173 :	Sales Agents and Traders, Securities
	5174 :	Advertising Sales Occupations
	5177 :	Business Services Sales Occupations
	5179 :	Sales Occupations: Services, n.e.c.
	5190 :	Supervisors: Other Sales Occupations
	5191 :	Buyers, Wholesale and Retail Trade
	5193 :	Route Drivers
	5199 :	Other Sales Occupations, n.e.c.
	6111 :	Fire-fighting Occupations
	6112 :	Police Officers and Detectives, Government
	6113 :	Police Agents and Investigators, Private
	6115 :	Guards and Related Security Occupations
	6116 :	Commissioned Officers, Armed Forces
	6117 :	Other Ranks, Armed Forces
	6119 :	Protective Service Occupations, n.e.c.
	6120 :	Supervisors: Food and Beverage Preparation and Related Service Occupations
	6121 :	Chefs and Cooks
	6123 :	Bartenders
	6125 :	Food and Beverage Serving Occupations
	6129 :	Food and Beverage Preparation and Related Service Occupations, n.e.c.
	6130 :	Supervisors: Occupations in Lodging and Other Accommodation
	6133 :	Lodging Cleaners, Except Private Household
	6135 :	Sleeping-car and Baggage Porters
	6139 :	Occupations in Lodging and Other Accommodation, n.e.c.
	6141 :	Funeral Directors, Embalmers and Related Occupations
	6142 :	Housekeepers, Servants and Related Occupations
	6143 :	Barbers, Hairdressers and Related Occupations
	6144 :	Guides
	6145 :	Travel and Related Attendants, Except Food and Beverage

SLID DATA DICTIONARY, 1994

Sub-theme : JOB CHARACTERISTICS - OCCUPATION

Codes:	6147 :	Child-care Occupations
	6149 :	Personal Service Occupations, n.e.c.
	6160 :	Supervisors: Apparel and Furnishings Service Occupations
	6162 :	Laundering and Dry Cleaning Occupations
	6165 :	Pressing Occupations
	6169 :	Apparel and Furnishings Service Occupations, n.e.c.
	6190 :	Supervisors: Other Service Occupations
	6191 :	Janitors, Charworkers and Cleaners
	6193 :	Elevator-operating Occupations
	6198 :	Occupations in Labouring and Other Elemental Work: Other Services
	6199 :	Other Service Occupations, n.e.c.
	7113 :	Livestock Farmers
	7115 :	Crop Farmers
	7119 :	Farmers, n.e.c.
	7180 :	Foremen/women: Other Farming, Horticultural and Animal Husbandry Occupations
	7183 :	Livestock Farm Workers
	7185 :	Crop Farm Workers
	7195 :	Nursery and Related Workers
	7196 :	Inspecting, Testing, Grading and Sampling Occupations: Other Farming, Horticultural and Animal Husbandry Occupations
	7197 :	Farm Machinery Operators
	7199 :	Other Farming, Horticultural and Animal Husbandry Occupations, n.e.c.
	7311 :	Captains and Other Officers, Fishing Vessels
	7313 :	Net, Trap and Line Fishing Occupations
	7315 :	Trapping and Related Occupations
	7319 :	Fishing, Trapping and Related Occupations, n.e.c.
	7510 :	Foremen/women: Forestry and Logging Occupations
	7511 :	Forestry Conservation Occupations
	7513 :	Timber Cutting and Related Occupations
	7516 :	Log Inspecting, Grading, Scaling and Related Occupations
	7517 :	Log Hoisting, Sorting, Moving and Related Occupations
	7518 :	Occupations in Labouring and Other Elemental Work: Forestry and Logging
	7519 :	Forestry and Logging Occupations, n.e.c.
	7710 :	Foremen/women: Mining and Quarrying Including Oil and Gas Field Occupations
	7711 :	Rotary Well-drilling and related Occupations
	7713 :	Rock and Soil Drilling Occupations

SLID DATA DICTIONARY, 1994

Sub-theme : JOB CHARACTERISTICS - OCCUPATION

<i>Codes:</i>	7715 :	Blasting Occupations
	7717 :	Mining and Quarrying: Cutting, Handling and Loading Occupations
	7718 :	Occupations in Labouring and Other Elemental Work: Mining and Quarrying Including Oil and Gas Fields
	7719 :	Mining and Quarrying Including Oil and Gas Field Occupations, n.e.c.
	8110 :	Foremen/women: Mineral Ore Treating Occupations
	8111 :	Crushing and Grinding Occupations, Mineral Ores
	8113 :	Mixing, Separating, Filtering and Related Occupations, Mineral Ores
	8115 :	Melting and Roasting Occupations, Mineral Ores
	8116 :	Inspecting, Testing, Grading and Sampling Occupations: Mineral Ore Treating
	8118 :	Occupations in Labouring and Other Elemental Work: Mineral Ore Treating
	8119 :	Mineral Ore Treating Occupations, n.e.c.
	8130 :	Foremen/women: Metal Processing and Related Occupations
	8131 :	Metal Smelting, Converting and Refining Occupations
	8133 :	Metal Heat-treating Occupations
	8135 :	Metal Rolling Occupations
	8137 :	Moulding, Coremaking and Metal Casting Occupations
	8141 :	Metal Extruding and Drawing Occupations
	8143 :	Plating, Metal Spraying and Related Occupations
	8146 :	Inspecting, Testing, Grading and Sampling Occupations: Metal Processing
	8148 :	Occupations in Labouring and Other Elemental Work: Metal Processing
	8149 :	Metal Processing and Related Occupations, n.e.c.
	8150 :	Foremen/women: Clay, Glass and Stone Processing, Forming and Related Occupations
	8151 :	Furnace and Kiln Workers: Clay, Glass and Stone
	8153 :	Separating, Grinding, Crushing and Mixing Occupations: Clay, Glass and Stone
	8155 :	Forming Occupations, Clay, Glass and Stone
	8156 :	Inspecting, Testing, Grading and Sampling Occupations: Clay, Glass and Stone Processing and Forming
	8158 :	Occupations in Labouring and Other Elemental Work: Clay, Glass and Stone Processing and Forming

SLID DATA DICTIONARY, 1994

Sub-theme : JOB CHARACTERISTICS - OCCUPATION

Codes:	8159 :	Clay, Glass and Stone Processing, Forming and Related Occupations, n.e.c.
	8160 :	Foremen/women: Chemicals, Petroleum, Rubber, Plastic and Related Materials Processing Occupations
	8161 :	Mixing and Blending Occupations, Chemicals and Related Materials
	8163 :	Filtering, Straining and Separating Occupations, Chemicals and Related Materials
	8165 :	Distilling, Subliming and Carbonizing Occupations, Chemicals and Related Materials
	8167 :	Roasting, Cooking and Drying Occupations, Chemicals and Related Materials
	8171 :	Crushing and Grinding Occupations, Chemicals and Related Materials
	8173 :	Coating and Calendering Occupations, Chemicals and Related Materials
	8176 :	Inspecting, Testing, Grading and Sampling Occupations: Chemicals, Petroleum, Rubber, Plastic and Related Materials Processing
	8178 :	Occupations in Labouring and Other Elemental Work: Chemicals, Petroleum, Rubber, Plastic and Related Materials Processing
	8179 :	Chemicals, Petroleum, Rubber, Plastic and Related Materials Processing Occupations, n.e.c.
	8210 :	Foremen/women: Food, Beverage and Related Processing Occupations
	8211 :	Flour and Grain Milling Occupations
	8213 :	Baking, Confectionery Making and Related Occupations
	8215 :	Slaughtering and Meat Cutting, Canning, Curing and Packing Occupations
	8217 :	Fish Canning, Curing and Packing Occupations
	8221 :	Fruit and Vegetable Canning, Preserving and Packing Occupations
	8223 :	Milk Processing and Related Occupations
	8225 :	Sugar Processing and Related Occupations
	8226 :	Inspecting, testing, Grading and Sampling Occupations: Food, Beverage and Related Processing
	8227 :	Beverage Processing and Related Occupations
	8228 :	Occupation in Labouring and Other Elemental Work: Food, Beverage and Related Processing
	8229 :	Food, Beverage and Related Processing Occupations, n.e.c.
	8230 :	Foremen/women: Wood Processing Occupations, Except Pulp and Papermaking
	8231 :	Sawmill Sawyers and Related Occupations
	8233 :	Plywood Making and Related Occupations

SLID DATA DICTIONARY, 1994

Sub-theme : JOB CHARACTERISTICS - OCCUPATION

<i>Codes:</i>	8235 :	Wood Treating Occupations
	8236 :	Inspecting, Testing, Grading and Sampling Occupations: Wood Processing, Except Pulp and Papermaking
	8238 :	Occupations in Labouring and Other Elemental Work: Wood Processing, Except Pulp and Papermaking
	8239 :	Wood Processing Occupations, Except Pulp and Papermaking, n.e.c.
	8250 :	Foremen/women: Pulp and Papermaking and Related Occupations
	8251 :	Cellulose Pulp Preparing Occupations
	8253 :	Papermaking and Finishing Occupations
	8256 :	Inspecting, Testing, Grading and Sampling Occupations: Pulp and Papermaking
	8258 :	Occupations in Labouring and Other Elemental Work: Pulp and Papermaking
	8259 :	Pulp and Papermaking and Related Occupations, n.e.c.
	8260 :	Foremen/women: Textile Processing Occupations
	8261 :	Textile Fibre Preparing Occupations
	8263 :	Textile Spinning and Twisting Occupations
	8265 :	Textile Winding and Reeling Occupations
	8267 :	Textile Weaving Occupations
	8271 :	Knitting Occupations
	8273 :	Textile Bleaching and Dyeing Occupations
	8275 :	Textile Finishing and Calendering Occupations
	8276 :	Inspecting, Testing, Grading and Sampling Occupations: Textile Processing
	8278 :	Occupations in Labouring and Other Elemental Work: Textile Processing
	8279 :	Textile Processing Occupations, n.e.c.
	8290 :	Foremen/women: Other Processing Occupations
	8293 :	Tobacco Processing Occupations
	8295 :	Hide and Pelt Processing Occupations
	8296 :	Inspecting, Testing, Grading and Sampling Occupations: Other Processing
	8298 :	Occupations in Labouring and Other Elemental Work: Other Processing
	8299 :	Other Processing Occupations, n.e.c.
	8310 :	Foremen/women: Metal Machining Occupations
	8311 :	Tool and Die Making Occupations
	8313 :	Machinist and Machine Tool Setting-up Occupations
	8315 :	Machine Tool Operating Occupations
	8316 :	Inspecting, Testing, Grading and Sampling Occupations: Metal Machining
	8319 :	Metal Machining Occupations, n.e.c.

SLID DATA DICTIONARY, 1994

Sub-theme : JOB CHARACTERISTICS - OCCUPATION

<i>Codes:</i>	8330 :	Foremen/women: Metal Shaping and forming Occupations, Except Machining
	8331 :	Forging Occupations
	8333 :	Sheet Metal Workers
	8334 :	Metalworking-machine Operators, n.e.c.
	8335 :	Welding and Flame Cutting Occupations
	8336 :	INSpecting, Testing, Grading and Sampling Occupations: Metal Shaping and Forming, Except Machining
	8337 :	Boilermakers, Platers and Structural Metal Workers
	8339 :	Metal Shaping and Forming Occupations, Except Machining, n.e.c.
	8350 :	Foremen/women: Wood Machining Occupations
	8351 :	Wood Patternmaking Occupations
	8353 :	Wood Sawing and Related Occupations, n.e.c.
	8355 :	Planing, Turning, Shaping and Related Wood Machining Occupations
	8356 :	Inspecting, Testing, Grading and Sampling Occupations: Wood Machining
	8357 :	Wood Sanding Occupations
	8359 :	Wood Machining Occupations, n.e.c.
	8370 :	Foremen/women: Clay, Glass, Stone and Related Materials Machining Occupations
	8371 :	Cutting and Shaping Occupations: Clay, Glass, Stone and Related Materials
	8373 :	Abrading and Polishing Occupations: Clay, Glass, Stone and Related Materials
	8376 :	Inspecting, Testing, Grading and Sampling Occupations: Clay, Glass, Stone and Related Materials
	8379 :	Clay, Glass, Stone and Related Materials Machining Occupations, n.e.c.
	8390 :	Foremen/women: Other Machining and Related Occupations, n.e.c.
	8391 :	Engravers, Etchers and Related Occupations, n.e.c.
	8393 :	Filing, Grinding, Buffing, Cleaning and Polishing Occupations, n.e.c.
	8395 :	Patternmakers and Mouldmakers, n.e.c.
	8396 :	Inspecting, Testing, Grading and Sampling Occupations: Other Machining and Related Occupations, n.e.c.
	8399 :	Other Machining and Related Occupations, n.e.c.
	8510 :	Foremen/women: Fabricating and Assembling Occupations: Metal Products, n.e.c.
	8511 :	Engine and Related Equipment Fabricating and Assembling Occupations, n.e.c.
	8513 :	Motor Vehicle Fabricating and Assembling Occupations, n.e.c.

SLID DATA DICTIONARY, 1994

Sub-theme : JOB CHARACTERISTICS - OCCUPATION

Codes:	8515 :	Aircraft Fabricating and Assembling Occupations, n.e.c.
	8523 :	Industrial, Farm, Construction and Other Mechanized Equipment and Machinery Fabricating and Assembling Occupations, n.e.c.
	8525 :	Business and Commercial Machines Fabricating and Assembling Occupations, n.e.c.
	8526 :	Inspecting, Testing, Grading and Sampling Occupations: Fabricating and Assembling Metal Products, n.e.c.
	8527 :	Precision Instruments and Related Equipment Fabricating and Assembling Occupations, n.e.c.
	8528 :	Occupations in Labouring and Other Elemental Work: Fabricating and Assembling Metal Products, n.e.c.
	8529 :	Other Fabricating and Assembling Occupations: Metal Products, n.e.c.
	8530 :	Foremen/women: Fabricating, Assembling, Installing and Repairing Occupations: Electrical, Electronic and Related Equipment
	8531 :	Electrical and Related Equipment Fabricating and Assembling Occupations
	8533 :	Electrical and Related Equipment Installing and Repairing Occupations, n.e.c.
	8534 :	Electronic and Related Equipment Fabricating and Assembling Occupations
	8535 :	Electronic and Related Equipment Installing and Repairing Occupations, n.e.c.
	8536 :	Inspecting, Testing, Grading and Sampling Occupations: Fabricating, Assembling, Installing and Repairing Electrical, Electronic and Related Equipment
	8537 :	Radio and Television Repairers
	8538 :	Occupations in Labouring and Other Elemental Work: Fabricating, Assembling, Installing and Repairing Electrical, Electronic and Related Equipment
	8539 :	Fabricating, Assembling, Installing and Repairing Occupations: Electrical, Electronic and Related Equipment, n.e.c.
	8540 :	Foremen/women: Fabricating, Assembling and Repairing Occupations: Wood Products
	8541 :	Cabinet and Wood Furniture Makers
	8546 :	Inspecting, Testing, Grading and Sampling Occupations: Fabricating, Assembling and Repairing Wood Products
	8548 :	Occupations in Labouring and Other Elemental Work: Fabricating, Assembling and Repairing Wood Products

SLID DATA DICTIONARY, 1994

Sub-theme : JOB CHARACTERISTICS - OCCUPATION

Codes:	8549 :	Fabricating, Assembling and Repairing Occupations: Wood Products, n.e.c.
	8550 :	Foremen/women: Fabricating, Assembling and Repairing Occupations: Textile, Fur and Leather Products
	8551 :	Patternmaking, Marking and Cutting Occupations: Textile, Fur and Leather Products
	8553 :	Tailors and Dressmakers
	8555 :	Furriers
	8557 :	Milliners, Hat and Cap Makers
	8561 :	Shoemaking and Repairing Occupations
	8562 :	Upholsterers
	8563 :	Sewing Machine Operators, Textile and Similar Materials
	8566 :	Inspecting, Testing, Grading and Sampling Occupations: Fabricating, Assembling and Repairing Textile, Fur and Leather Products
	8568 :	Occupations in Labouring and Other Elemental Work: Fabricating, Assembling and Repairing Textile, Fur and Leather Products
	8569 :	Fabricating, Assembling and Repairing Occupations: Textile, Fur and Leather Products, n.e.c.
	8570 :	Foremen/women: Fabricating, Assembling and Repairing Occupations: Rubber, Plastic and Related Products
	8571 :	Bonding and Cementing Occupations: Rubber, Plastic and Related Products
	8573 :	Moulding Occupations: Rubber, Plastic and Related Products
	8575 :	Cutting and Finishing Occupations: Rubber, Plastic and Related Products
	8576 :	Inspecting, Testing, Grading and Sampling Occupations: Fabricating, Assembling and Repairing Rubber, Plastic and Related Products
	8578 :	Occupations in Labouring and Other Elemental Work: Fabricating, Assembling and Repairing Rubber, Plastic and Related Products
	8579 :	Fabricating, Assembling and Repairing Occupations: Rubber, Plastic and Related Products, n.e.c.
	8580 :	Foremen/women: Mechanics and Repairers, n.e.c.
	8581 :	Motor Vehicle Mechanics and Repairers
	8582 :	Aircraft Mechanics and Repairers
	8583 :	Rail Transport Equipment Mechanics and Repairers
	8584 :	Industrial, Farm and Construction Machinery Mechanics and Repairers

SLID DATA DICTIONARY, 1994

Sub-theme : JOB CHARACTERISTICS - OCCUPATION

<i>Codes:</i>	8585 :	Business and Commercial Machine Mechanics and Repairers
	8586 :	Inspecting, Testing, Grading and Sampling Occupations: Equipment Repair, n.e.c.
	8587 :	Watch and Clock Repairers
	8588 :	Precision Instrument Mechanics and Repairers
	8589 :	Other Mechanics and Repairers, n.e.c.
	8590 :	Foremen/women: Other Product Fabricating, Assembling and Repairing Occupations
	8591 :	Jewellery and Silverware Fabricating, Assembling and Repairing Occupations
	8592 :	Marine Craft Fabricating, Assembling and Repairing Occupations
	8593 :	Paper Product Fabricating and Assembling Occupations
	8595 :	Painting and Decorating Occupations, n.e.c.
	8596 :	Inspecting, Testing, Grading and Sampling Occupations: Other Product Fabricating, Assembling and Repairing
	8598 :	Occupations in Labouring and Other Elemental Work: Other Product Fabricating, Assembling and Repairing
	8599 :	Other Product Fabricating, Assembling and Repairing Occupations, n.e.c.
	8710 :	Foremen/women: Excavating, Grading, Paving and Related Occupations
	8711 :	Excavating, Grading and Related Occupations
	8713 :	Paving, Surfacing and Related Occupations
	8715 :	Railway Section and Track Workers
	8718 :	Occupations in Labouring and Other Elemental Work: Excavating, Grading, Paving and Related Occupations
	8719 :	Excavating, Grading, Paving and Related Occupations, n.e.c.
	8730 :	Foremen/women: Electrical Power, Lighting and Wire Communications Equipment Erecting, Installing and Repairing Occupations
	8731 :	Electrical Power Line Workers and Related Occupations
	8733 :	Construction Electricians and Repairers
	8735 :	Wire Communications and Related Equipment Installing and Repairing Occupations
	8736 :	Inspecting, Testing, Grading and Sampling Occupations: Electrical Power, Lighting and Wire Communications Equipment Erecting, Installing and Repairing
	8738 :	Occupations in Labouring and Other Elemental Work: Electrical Power, Lighting and Wire Communications Equipment Erecting, Installing and Repairing

SLID DATA DICTIONARY, 1994

Sub-theme : JOB CHARACTERISTICS - OCCUPATION

Codes:	8739 :	Electrical Power, Lighting and Wire Communications Equipment Erecting, Installing and Repairing Occupations, n.e.c.
	8780 :	Foremen/women: Other Construction Trades Occupations
	8781 :	Carpenters and Related Occupations
	8782 :	Brick and Stone Masons and Tile Setters
	8783 :	Concrete Finishing and Related Occupations
	8784 :	Plasterers and Related Occupations
	8785 :	Painters, Paperhangers and Related Occupations
	8786 :	Insulating Occupations, Construction
	8787 :	Roofing, Waterproofing and Related Occupations
	8791 :	Pipefitting, Plumbing and Related Occupations
	8793 :	Structural Metal Erectors
	8795 :	Glaziers
	8796 :	Inspecting, Testing, Grading and Sampling Occupations: Other Construction Trades
	8798 :	Occupations in Labouring and Other Elemental Work: Other Construction Trades
	8799 :	Other Construction Trades Occupations, n.e.c.
	9110 :	Foremen/women: Air Transport Operating Occupations
	9111 :	Air Pilots, Navigators and Flight Engineers
	9113 :	Air Transport Operating Support Occupations
	9119 :	Air Transport Operating Occupations, n.e.c.
	9130 :	Foremen/women: Railway Transport Operating Occupations
	9131 :	Locomotive Operating Occupations
	9133 :	Conductors and Brake Workers, Railway
	9135 :	Railway Transport Operating Support Occupations
	9139 :	Railway Transport Operating Occupations, n.e.c.
	9151 :	Deck Officers
	9153 :	Engineering Officers, Ship
	9155 :	Deck Crew, Ship
	9157 :	Engine and Boiler-room Crew, Ship
	9159 :	Water Transport Operating Occupations, n.e.c.
	9170 :	Foremen/women: Motor Transport Operating Occupations
	9171 :	Bus Drivers
	9173 :	Taxi Drivers and Chauffeurs
	9175 :	Truck Drivers
	9179 :	Motor Transport Operating Occupations, n.e.c.
	9190 :	Foremen/women: Other Transport Equipment Operating Occupations
	9191 :	Subway and Street Railway Operating Occupations
	9193 :	Rail Vehicle Operators, Except Rail Transport

SLID DATA DICTIONARY, 1994

Sub-theme : JOB CHARACTERISTICS - OCCUPATION

<i>Codes:</i>	9199 :	Other Transport Equipment Operating Occupations, n.e.c.
	9310 :	Foremen/women: Material Handling and Related Occupations, n.e.c.
	9311 :	Hoisting Occupations, n.e.c.
	9313 :	Longshore Workers, Stevedores and Freight Handlers
	9314 :	Parcel Carriers, n.e.c.
	9315 :	Material Handling Equipment Operators, n.e.c.
	9317 :	Packaging Occupations, n.e.c.
	9318 :	Occupations in Labouring and Other Elemental Work: Materials Handling and Related Occupations, n.e.c.
	9319 :	Other Material Handling and Related Occupations, n.e.c.
	9510 :	Foremen/women: Printing and Related Occupations
	9511 :	Typesetting and Composing Occupations
	9512 :	Printing Press Occupations
	9513 :	Stereotyping and Electrotyping Occupations
	9514 :	Printing Engraving, Except Photoengraving, Occupations
	9515 :	Photoengraving and Related Occupations
	9517 :	Bookbinding and Related Occupations
	9518 :	Occupations in Labouring and Other Elemental Work: Printing and Related Occupations
	9519 :	Printing and Related Occupations, n.e.c.
	9530 :	Foremen/women: Stationary Engine and Utilities Equipment Operating and Related Occupations
	9531 :	Power Station Operators
	9539 :	Stationary Engine and Utilities Equipment Operating and Related Occupations, n.e.c.
	9550 :	Foremen/women: Electronic and Related Communications Equipment Operating Occupations, n.e.c.
	9551 :	Radio and Television Broadcasting Equipment Operators
	9553 :	Telegraph Operators
	9555 :	Sound and Video Recording and Reproduction Equipment Operators
	9557 :	Motion Picture Projectionists
	9559 :	Other Electronic and Related Communications Equipment Operating Occupations, n.e.c.
	9590 :	Foremen/women: Other Crafts and Equipment Operating Occupations, n.e.c.
	9591 :	Photographic Processing Occupations
	9599 :	Other Crafts and Equipment Operating Occupations, n.e.c.
<i>Reserved Codes:</i>	9996 :	Not in Sample

SLID DATA DICTIONARY, 1994

Sub-theme : JOB CHARACTERISTICS - OCCUPATION

Codes:

<i>Reserved Codes:</i>	9997 :	Don't Know
	9998 :	Refusal
	9999 :	Not Applicable

SOC1GS6

Character(2)

Long variable name: Start occ in refyr grp 1

Description: Occupation grouping #1 at beginning of reference year (Major groups defined in Standard Occupational Classification 1980). If job started during the year, it refers to occupation group at beginning of employment spell.

Population: Persons aged 16-69 AND had a job during the reference year

Codes:

01 :	Managerial, Administrative and Related Occupations	
02 :	Occupations in Natural Sciences, Engineering and Mathematics	
03 :	Occupations in Social Sciences and Related Fields	
04 :	Occupations in Religion	
05 :	Teaching and Related Occupations	
06 :	Occupations in Medicine and Health	
07 :	Artistic, Literary, Recreational and Related Occupations	
08 :	Clerical and Related Occupations	
09 :	Sales Occupations	
10 :	Service Occupations	
11 :	Farming, Horticultural and Animal Husbandry Occupations	
12 :	Fishing, Trapping and Related Occupations	
13 :	Forestry and Logging Occupations	
14 :	Mining and Quarrying Including Oil and Gas Field Occupations	
15 :	Processing Occupations	
16 :	Machining and Related Occupations	
17 :	Product Fabricating, Assembling and Repairing Occupations	
18 :	Construction Trades Occupations	
19 :	Transport Equipment Operating Occupations	
20 :	Material Handling and Related Occupations, N.e.c.	
21 :	Other Crafts and Equipment Operating Occupations	
<i>Reserved Codes:</i>	96 :	Not in Sample
	97 :	Don't Know
	98 :	Refusal
	99 :	Not Applicable

SLID DATA DICTIONARY, 1994

Sub-theme : JOB CHARACTERISTICS - OCCUPATION

SOC2GS6	Character(2)
<i>Long variable name:</i>	Start occ in refyr grp 2
<i>Description:</i>	Occupation grouping #2 at beginning of reference year (Minor groups defined in Standard Occupational Classification 1980). If job started during the year, it refers to occupation group at beginning of employment spell. (Note. Suppressed on the public use file)
<i>Population:</i>	Persons aged 16-69 AND had a job during the reference year
<i>Codes:</i>	01 : Officials and Administrators Unique to Government 02 : Other Managers and Administrators 03 : Occupations Related to Management and Administration 04 : Occupations in Physical Sciences 05 : Occupations in Life Sciences 06 : Architects, Engineers and Community Planners 07 : Other Occupations in Architecture and Engineering 08 : Occupations in Mathematics, Statistics, Systems Analysis and Related Fields 09 : Occupations in Social Sciences 10 : Occupations in Social Work and Related Fields 11 : Occupations in Law and Jurisprudence 12 : Occupations in Library, Museum and Archival Sciences 13 : Other Occupations in Social Sciences and Related Fields 14 : Occupations in Religion 15 : University Teaching and Related Occupations 16 : Elementary and Secondary School Teaching and Related Occupations 17 : Other Teaching and Related Occupations 18 : Health Diagnosing and Treating Occupations 19 : Nursing, Therapy and Related Assisting Occupations 20 : Other Occupations in Medicine and Health 21 : Occupations in Fine and Commercial Art, Photography and Related Fields 22 : Occupations in Performing and Audio-visual Arts 23 : Occupations in Writing 24 : Occupations in Sports and Recreation 25 : Stenographic and Typing Occupations 26 : Bookkeeping, Account-recording and Related Occupations 27 : Office Machine and Electronic Data-processing Equipment Operators 28 : Material Recording, Scheduling and Distributing Occupations

SLID DATA DICTIONARY, 1994

Sub-theme : JOB CHARACTERISTICS - OCCUPATION

<i>Codes:</i>	29 :	Library, File and Correspondence Clerks and Related Occupations
	30 :	Reception, Information, Mail and Message Distribution Occupations
	31 :	Other Clerical and Related Occupations
	32 :	Sales Occupations, Commodities
	33 :	Sales Occupations, Services
	34 :	Other Sales Occupations
	35 :	Protective Service Occupations
	36 :	Food and Beverage Preparation and Related Service Occupations
	37 :	Occupations in Lodging and Other Accommodation
	38 :	Personal Service Occupations
	39 :	Apparel and Furnishings Service Occupations
	40 :	Other Service Occupations
	41 :	Farmers
	42 :	Other Farming, Horticultural and Animal Husbandry Occupations
	43 :	Fishing, Trapping and Related Occupations
	44 :	Forestry and Logging Occupations
	45 :	Mining and Quarrying Including Oil and Gas Field Occupations
	46 :	Mineral Ore Treating Occupations
	47 :	Metal Processing and Related Occupations
	48 :	Clay, Glass and Stone Processing, Forming and Related Occupations
	49 :	Chemicals, Petroleum, Rubber, Plastic and Related Materials Processing Occupations
	50 :	Food, Beverage and Related Processing Occupations
	51 :	Wood Processing Occupations, Except Pulp and Papermaking
	52 :	Pulp and Papermaking and Related Occupations
	53 :	Textile Processing Occupations
	54 :	Other Processing Occupations
	55 :	Metal Machining Occupations
	56 :	Metal Shaping and Forming Occupations, Except Machining
	57 :	Wood Machining Occupations
	58 :	Clay, Glass, Stone and Related Materials Machining Occupations
	59 :	Other Machining and Related Occupations, N.e.c.
	60 :	Fabricating and Assembling Occupations: Metal Products, N.e.c.
	61 :	Fabricating, Assembling, Installing and Repairing Occupations: Electrical, Electronic and Related Equipment

SLID DATA DICTIONARY, 1994

Sub-theme : JOB CHARACTERISTICS - OCCUPATION

<i>Codes:</i>	62 :	Fabricating, Assembling and Repairing Occupations: Wood Products
	63 :	Fabricating, Assembling and Repairing Occupations: Textile, Fur and Leather Products
	64 :	Fabricating, Assembling and Repairing Occupations: Rubber, Plastic and Related Products
	65 :	Mechanics and Repairers, N.e.c.
	66 :	Other Product Fabricating, Assembling and Repairing Occupations
	67 :	Excavating, Grading, Paving and Related Occupations
	68 :	Electrical Power, Lighting and Wire Communications Equipment Erecting, Installing and Repairing Occupations
	69 :	Other Construction Trades Occupations
	70 :	Air Transport Operating Occupations
	71 :	Railway Transport Operating Occupations
	72 :	Water Transport Operating Occupations
	73 :	Motor Transport Operating Occupations
	74 :	Other Transport Equipment Operating Occupations
	75 :	Material Handling and Related Occupations, N.e.c.
	76 :	Printing and Related Occupations
	77 :	Stationary Engine and Utilities Equipment Operating and Related Occupations
	78 :	Electronic and Related Communications Equipment Operating Occupations, N.e.c.
	79 :	Other Crafts and Equipment Operating Occupations, N.e.c.
<i>Reserved Codes:</i>	96 :	Not in Sample
	97 :	Don't Know
	98 :	Refusal
	99 :	Not Applicable

SOC3GS6

Character(2)

Long variable name:

Start occ in refyr grp 3

Description:

Occupation grouping #3 at beginning of reference year (Pineo-Porter-McRoberts socio-economic classification of occupations). If job started during the year, it refers to occupation group at beginning of employment spell.

Pineo-Porter-McRoberts socio-economic classification of occupations groups the 4 digit SOCCDS6 1980 codes into 16 homogeneous categories.

Population:

Persons aged 16-69 AND had a job during the reference year

Codes:

01 :	Self Employed Professionals
02 :	Employed Professionals
03 :	High-Level Management

SLID DATA DICTIONARY, 1994

Sub-theme : JOB CHARACTERISTICS - OCCUPATION

<i>Codes:</i>	04 :	Semi-Professionals
	05 :	Technicians
	06 :	Middle Management
	07 :	Supervisors
	08 :	Forewomen/Foremen
	09 :	Skilled Clerical/Sales/Service
	10 :	Skilled Crafts and Trades
	11 :	Farmers
	12 :	Semi-Skilled Clerical/Sales
	13 :	Semi-Skilled Manual
	14 :	Unskilled Clerical/Sales/Serv.
	15 :	Unskilled Manual
	16 :	Farm Labourers
<i>Reserved Codes:</i>	96 :	Not in Sample
	97 :	Don't Know
	98 :	Refusal
	99 :	Not Applicable

SOC4GS6	Character(2)	
<i>Long variable name:</i>	Start occ in refyr grp 4	
<i>Description:</i>	Occupation grouping #4 at beginning of reference year (Collapsed Pineo-Porter-McRoberts classification). If job started during the year, it refers to occupation group at beginning of employment spell.	
<i>Population:</i>	Persons aged 16-69 AND had a job during the reference year	
<i>Codes:</i>	01 :	Professional/High Level Management
	02 :	Semi-Professional, Technical, Middle Management
	03 :	Supervisors, Foremen/Forewomen
	04 :	Skilled Workers/Employees/Farmers
	05 :	Semi-Skilled Workers/Employees
	06 :	Unskilled Wrkrs/Employees/Farm Labourers
<i>Reserved Codes:</i>	96 :	Not in Sample
	97 :	Don't Know
	98 :	Refusal
	99 :	Not Applicable

SOC5GS6	Character(2)	
<i>Long variable name:</i>	Start occ in refyr grp 5	
<i>Description:</i>	Occupation grouping #5 at beginning of reference year (Groupings used by LMAS). If job started during the year, it refers to occupation group at beginning of employment spell.	
<i>Population:</i>	Persons aged 16-69 AND had a job during the reference year	
<i>Codes:</i>	01 :	Officials And Administrators, Gov't
	02 :	Other Managers And Administrators
	03 :	Management And Administration Related
	04 :	Physical, Life Science
	05 :	Maths, Stats, Systems Analysis And Related
	06 :	Architects And Engineers
	07 :	Architecture and Engineering Related

SLID DATA DICTIONARY, 1994

Sub-theme : JOB CHARACTERISTICS - OCCUPATION

<i>Codes:</i>	08 :	Social Science And Related
	09 :	Religion
	10 :	University And Related
	11 :	Elementary, Secondary And Related
	12 :	Other Teaching And Related
	13 :	Health Diagnosing And Treating
	14 :	Nursing, Therapy And Related
	15 :	Medicine And Health Related
	16 :	Artistic and Recreation
	17 :	Stenographic And Typing
	18 :	Bookkeeping, Account-Recording And Related
	19 :	Office Machine And EDP Operators
	20 :	Material Recording, Scheduling And Distribution
	21 :	Reception, Info. Mail And Message Distribution
	22 :	Library, File., Corres., Other Clerical Duties
	23 :	Sales, Commodities
	24 :	Sales, Services and Other Sales
	25 :	Protective Services
	26 :	Food And Beverage Preparation; Lodging And Accommodation
	27 :	Personal, Apparel And Furnishing Service
	28 :	Other Service Occupations
	29 :	Farmers And Farm Management
	30 :	Other Farming, Horticulture And Animal Husbandry
	31 :	Fishing, Hunting, Trapping And Related
	32 :	Forestry And Logging
	33 :	Mining And Quarrying-Including Gas And Oil Field
	34 :	Food, Beverage And Related Processing
	35 :	Other Processing Occupations
	36 :	Metal Shaping And Forming Occupations
	37 :	Other Machining Occupations
	38 :	Metal Products, N.E.C.
	39 :	Electrical, Electronics And Related Equipment
	40 :	Textiles, Furs And Leather Goods
	41 :	Wood Products, Rubber, Plastics And Other Related
	42 :	Mechanics And Repairmen, Except Electrical
	43 :	Excavating, Grading, Paving And Related
	44 :	Electrical Power, Lighting And Wire Communication
	45 :	Other Construction Trades
	46 :	Motor Transport Operators
	47 :	Other Transportation Operators
	48 :	Material Handling
	49 :	Other Crafts And Equipment Operators
<i>Reserved Codes:</i>	96 :	Not in Sample

SLID DATA DICTIONARY, 1994

Sub-theme : JOB CHARACTERISTICS - OCCUPATION

<i>Reserved Codes:</i>	97 :	Don't Know
	98 :	Refusal
	99 :	Not Applicable

SOCDE6 Character(4)

Long variable name: End occupation in refyr

Description: Occupation code at end of reference year. If job ended during the year, it refers to occupation code at end of employment spell.

Refer to Standard Occupational Classification 1980, Catalogue 12-565, for codeset.

There are about 500 codes in total.

(Note. Suppressed on the public use file)

Population: Persons aged 16-69 AND had a job during the reference year

<i>Codes:</i>	1111 :	Members of Legislative Bodies
	1113 :	Government Administrators
	1115 :	Post Office Management Occupations
	1116 :	Inspectors and Regulatory Officers, Government
	1119 :	Officials and Administrators Unique to Government n.e.c.
	1130 :	General Managers and Other Senior Officials
	1131 :	Management Occupations, Natural Sciences and Engineering
	1132 :	Management Occupations, Social Sciences and Related Fields
	1133 :	Administrators in Teaching and Related Fields
	1134 :	Administrators in Medicine and Health
	1135 :	Financial Management Occupations
	1136 :	Personnel and Industrial Relations Management Occupations
	1137 :	Sales and Advertising Management Occupations
	1141 :	Purchasing Management Occupations
	1142 :	Services Management Occupations
	1143 :	Production Management Occupations
	1145 :	Management Occupations, Construction Operations
	1146 :	Farm Management Occupations
	1147 :	Management Occupations, Transport and Communications Operations
	1149 :	Other Managers and Administrators, n.e.c.
	1171 :	Accountants, Auditors and Other Financial Officers
	1173 :	Organization and Methods Analysts
	1174 :	Personnel and Related Officers
	1175 :	Purchasing Officers and Buyers, Except Wholesale and Retail Trade
	1176 :	Inspectors and Regulatory Officers, n.e.c.

SLID DATA DICTIONARY, 1994

Sub-theme : JOB CHARACTERISTICS - OCCUPATION

<i>Codes:</i>	1179 :	Occupations Related to Management and Administration, n.e.c.
	2111 :	Chemists
	2112 :	Geologists
	2113 :	Physicists
	2114 :	Meteorologists
	2117 :	Physical Sciences Technologists and Technicians
	2119 :	Occupations in Physical Sciences, n.e.c.
	2131 :	Agriculturists and Related Scientists
	2133 :	Biologists and Related Scientists
	2135 :	Life Sciences Technologists and Technicians
	2139 :	Occupations in Life Sciences, n.e.c.
	2141 :	Architects
	2142 :	Chemical Engineers
	2143 :	Civil Engineers
	2144 :	Electrical Engineers
	2145 :	Industrial Engineers
	2146 :	Agricultural Engineers
	2147 :	Mechanical Engineers
	2151 :	Metallurgical Engineers
	2153 :	Mining Engineers
	2154 :	Petroleum Engineers
	2155 :	Aerospace Engineers
	2156 :	Nuclear Engineers
	2157 :	Community Planners
	2159 :	Professional Engineers, n.e.c.
	2160 :	Supervisors: Other Occupations in Architecture and Engineering
	2161 :	Surveyors
	2163 :	Draughting Occupations
	2164 :	Architectural Technologists and Technicians
	2165 :	Engineering Technologists and Technicians
	2169 :	Other Occupations in Architecture and Engineering, n.e.c.
	2181 :	Mathematicians, Statisticians and Actuaries
	2183 :	Systems Analysts, Computer Programmers and Related Occupations
	2189 :	Occupations in Mathematics, Statistics, Systems Analysis and Related Fields, n.e.c.
	2311 :	Economists
	2313 :	Sociologists, Anthropologists and Related Social Scientists
	2315 :	Psychologists
	2319 :	Occupations in Social Sciences, n.e.c.
	2331 :	Social Workers
	2333 :	Occupations in Welfare and Community Services
	2339 :	Occupations in Social Work and Related Fields, n.e.c.

SLID DATA DICTIONARY, 1994

Sub-theme : JOB CHARACTERISTICS - OCCUPATION

<i>Codes:</i>	2341 :	Judges and Magistrates
	2343 :	Lawyers and Notaries
	2349 :	Occupations in Law and Jurisprudence, n.e.c.
	2350 :	Supervisors: Occupations in Library, Museum and Archival Sciences
	2351 :	Librarians, Archivists and Conservators
	2353 :	Technicians in Library, Museum and Archival Sciences
	2359 :	Occupations in Library, Museum and Archival Sciences, n.e.c.
	2391 :	Educational and Vocational Counsellors
	2399 :	Other Occupations in Social Sciences and Related Fields, n.e.c.
	2511 :	Ministers of Religion
	2513 :	Nuns and Brothers
	2519 :	Occupations in Religion, n.e.c.
	2711 :	University Teachers
	2719 :	University Teaching and Related Occupations, n.e.c.
	2731 :	Elementary and Kindergarten Teachers
	2733 :	Secondary School Teachers
	2739 :	Elementary and Secondary School Teaching and Related Occupations, n.e.c.
	2791 :	Community College and Vocational School Teachers
	2792 :	Fine Arts Teachers, n.e.c.
	2793 :	Post-secondary School Teachers, n.e.c.
	2795 :	Teachers of Exceptional Students, n.e.c.
	2797 :	Instructors and Training Officers, n.e.c.
	2799 :	Other Teaching and Related Occupations, n.e.c.
	3111 :	Physicians and Surgeons
	3113 :	Dentists
	3115 :	Veterinarians
	3117 :	Osteopaths and Chiropractors
	3119 :	Health Diagnosing and Treating Occupations, n.e.c.
	3130 :	Supervisors: Nursing, Therapy and Related Assisting Occupations
	3131 :	Nurses, Registered, Graduate and Nurses-in-Training
	3132 :	Orderlies
	3134 :	Registered Nursing Assistants
	3135 :	Nursing Attendants
	3136 :	Audio and Speech Therapists
	3137 :	Physiotherapists
	3138 :	Occupational Therapists
	3139 :	Nursing, Therapy and Related Assisting Occupations, n.e.c.

SLID DATA DICTIONARY, 1994

Sub-theme : JOB CHARACTERISTICS - OCCUPATION

<i>Codes:</i>	3151 :	Pharmacists
	3152 :	Dietitians and Nutritionists
	3153 :	Optometrists
	3154 :	Dispensing Opticians
	3155 :	Radiological Technologists and Technicians
	3156 :	Medical Laboratory Technologists and Technicians
	3157 :	Denturists
	3158 :	Dental Hygienists and Dental Assistants
	3161 :	Dental Laboratory Technicians
	3162 :	Respiratory Technicians
	3169 :	Other Occupations in Medicine and Health, n.e.c.
	3311 :	Painters, Sculptors and Related Artists
	3313 :	Product and Interior Designers
	3314 :	Advertising and Illustrating Artists
	3315 :	Photographers and Camera Operators
	3319 :	Occupations in Fine and Commercial Art, Photography and Related Fields, n.e.c.
	3330 :	Producers and Directors, Performing and Audio-Visual Arts
	3331 :	Conductors, Composers and Arrangers
	3332 :	Musicians and Singers
	3333 :	Occupations Related to Music and Musical Entertainment, n.e.c.
	3334 :	Dancers and Choreographers
	3335 :	Actors/Actresses
	3337 :	Radio and Television Announcers
	3339 :	Occupations in Performing and Audio-Visual Arts, n.e.c.
	3351 :	Writers and Editors
	3355 :	Translators and Interpreters
	3359 :	Occupations in Writing, n.e.c.
	3360 :	Supervisors: Occupations in Sports and Recreation
	3370 :	Coaches, Trainers and Instructors, Sports and Recreation
	3371 :	Referees and Related Officials
	3373 :	Athletes
	3375 :	Attendants, Sports and Recreation
	3379 :	Occupations in Sports and Recreation, n.e.c.
	4110 :	Supervisors: Stenographic and Typing Occupations
	4111 :	Secretaries and Stenographers
	4113 :	Typists and Clerk-typists
	4130 :	Supervisors: Bookkeeping, Account-recording and Related Occupations
	4131 :	Bookkeepers and Accounting Clerks
	4133 :	Cashiers and Tellers

SLID DATA DICTIONARY, 1994

Sub-theme : JOB CHARACTERISTICS - OCCUPATION

<i>Codes:</i>	4135 :	Insurance, Bank and Other Finance Clerks
	4137 :	Statistical Clerks
	4139 :	Bookkeeping, Account-recording and Related Occupations, n.e.c.
	4140 :	Supervisors: Office Machine and Electronic Data-processing Equipment Operators
	4141 :	Office Machine Operators
	4143 :	Electronic Data-processing Equipment Operators
	4150 :	Supervisors: Material Recording, Scheduling and Distributing Occupations
	4151 :	Production Clerks
	4153 :	Shipping and Receiving Clerks
	4155 :	Stock Clerks and Related Occupations
	4157 :	Weighers
	4159 :	Material Recording, Scheduling and Distributing Occupations, n.e.c.
	4160 :	Supervisors: Library, File and Correspondence Clerks and Related Occupations
	4161 :	Library and File Clerks
	4169 :	Library, File and Correspondence Clerks and Related Occupations, n.e.c.
	4170 :	Supervisors: Reception, Information, Mail and Message Distribution Occupations
	4171 :	Receptionists and Information Clerks
	4172 :	Mail Carriers
	4173 :	Mail and Postal Clerks
	4175 :	Telephone Operators
	4177 :	Messengers
	4179 :	Reception, Information, Mail and Message Distribution Occupations, n.e.c.
	4190 :	Supervisors: Other Clerical and Related Occupations, n.e.c.
	4191 :	Collectors
	4192 :	Claim Adjusters
	4193 :	Travel Clerks, Ticket, Station and Freight Agents
	4194 :	Hotel Clerks
	4195 :	Personnel Clerks
	4197 :	General Office Clerks
	4199 :	Other Clerical and Related Occupations, n.e.c.
	5130 :	Supervisors: Sales Occupations, Commodities
	5131 :	Technical Sales Occupations and Related Advisers
	5133 :	Commercial Travellers
	5135 :	Sales Clerks and Salespersons, Commodities, n.e.c.
	5141 :	Street Vendors and Door-to-door Sales Occupations
	5143 :	Newspaper Carriers and Vendors

SLID DATA DICTIONARY, 1994

Sub-theme : JOB CHARACTERISTICS - OCCUPATION

Codes:	5145 :	Service Station Attendants
	5149 :	Sales Occupations, Commodities, n.e.c.
	5170 :	Supervisors: Sales Occupations, Services
	5171 :	Insurance Sales Occupations
	5172 :	Real Estate Sales Occupations
	5173 :	Sales Agents and Traders, Securities
	5174 :	Advertising Sales Occupations
	5177 :	Business Services Sales Occupations
	5179 :	Sales Occupations: Services, n.e.c.
	5190 :	Supervisors: Other Sales Occupations
	5191 :	Buyers, Wholesale and Retail Trade
	5193 :	Route Drivers
	5199 :	Other Sales Occupations, n.e.c.
	6111 :	Fire-fighting Occupations
	6112 :	Police Officers and Detectives, Government
	6113 :	Police Agents and Investigators, Private
	6115 :	Guards and Related Security Occupations
	6116 :	Commissioned Officers, Armed Forces
	6117 :	Other Ranks, Armed Forces
	6119 :	Protective Service Occupations, n.e.c.
	6120 :	Supervisors: Food and Beverage Preparation and Related Service Occupations
	6121 :	Chefs and Cooks
	6123 :	Bartenders
	6125 :	Food and Beverage Serving Occupations
	6129 :	Food and Beverage Preparation and Related Service Occupations, n.e.c.
	6130 :	Supervisors: Occupations in Lodging and Other Accommodation
	6133 :	Lodging Cleaners, Except Private Household
	6135 :	Sleeping-car and Baggage Porters
	6139 :	Occupations in Lodging and Other Accommodation, n.e.c.
	6141 :	Funeral Directors, Embalmers and Related Occupations
	6142 :	Housekeepers, Servants and Related Occupations
	6143 :	Barbers, Hairdressers and Related Occupations
	6144 :	Guides
	6145 :	Travel and Related Attendants, Except Food and Beverage
	6147 :	Child-care Occupations
	6149 :	Personal Service Occupations, n.e.c.
	6160 :	Supervisors: Apparel and Furnishings Service Occupations
	6162 :	Laundering and Dry Cleaning Occupations
	6165 :	Pressing Occupations
	6169 :	Apparel and Furnishings Service Occupations, n.e.c.

SLID DATA DICTIONARY, 1994

Sub-theme : JOB CHARACTERISTICS - OCCUPATION

<i>Codes:</i>	6190 :	Supervisors: Other Service Occupations
	6191 :	Janitors, Charworkers and Cleaners
	6193 :	Elevator-operating Occupations
	6198 :	Occupations in Labouring and Other Elemental Work: Other Services
	6199 :	Other Service Occupations, n.e.c.
	7113 :	Livestock Farmers
	7115 :	Crop Farmers
	7119 :	Farmers, n.e.c.
	7180 :	Foremen/women: Other Farming, Horticultural and Animal Husbandry Occupations
	7183 :	Livestock Farm Workers
	7185 :	Crop Farm Workers
	7195 :	Nursery and Related Workers
	7196 :	Inspecting, Testing, Grading and Sampling Occupations: Other Farming, Horticultural and Animal Husbandry Occupations
	7197 :	Farm Machinery Operators
	7199 :	Other Farming, Horticultural and Animal Husbandry Occupations, n.e.c.
	7311 :	Captains and Other Officers, Fishing Vessels
	7313 :	Net, Trap and Line Fishing Occupations
	7315 :	Trapping and Related Occupations
	7319 :	Fishing, Trapping and Related Occupations, n.e.c.
	7510 :	Foremen/women: Forestry and Logging Occupations
	7511 :	Forestry Conservation Occupations
	7513 :	Timber Cutting and Related Occupations
	7516 :	Log Inspecting, Grading, Scaling and Related Occupations
	7517 :	Log Hoisting, Sorting, Moving and Related Occupations
	7518 :	Occupations inn Labouring and Other Elemental Work: Forestry and Logging
	7519 :	Forestry and Logging Occupations, n.e.c.
	7710 :	Foremen/women: Mining and Quarrying Including Oil and Gas Field Occupations
	7711 :	Rotary Well-drilling and related Occupations
	7713 :	Rock and Soil Drilling Occupations
	7715 :	Blasting Occupations
	7717 :	Mining and Quarrying: Cutting, Handling and Loading Occupations
	7718 :	Occupations in Labouring and Other Elemental Work: Mining and Quarrying Including Oil and Gas Fields
	7719 :	Mining and Quarrying Including Oil and Gas Field Occupations, n.e.c.

SLID DATA DICTIONARY, 1994

Sub-theme : JOB CHARACTERISTICS - OCCUPATION

Codes:	8110 :	Foremen/women: Mineral Ore Treating Occupations
	8111 :	Crushing and Grinding Occupations, Mineral Ores
	8113 :	Mixing, Separating, Filtering and Related Occupations, Mineral Ores
	8115 :	Melting and Roasting Occupations, Mineral Ores
	8116 :	Inspecting, Testing, Grading and Sampling Occupations: Mineral Ore Treating
	8118 :	Occupations in Labouring and Other Elemental Work: Mineral Ore Treating
	8119 :	Mineral Ore Treating Occupations, n.e.c.
	8130 :	Foremen/women: Metal Processing and Related Occupations
	8131 :	Metal Smelting, Converting and Refining Occupations
	8133 :	Metal Heat-treating Occupations
	8135 :	Metal Rolling Occupations
	8137 :	Moulding, Coremaking and Metal Casting Occupations
	8141 :	Metal Extruding and Drawing Occupations
	8143 :	Plating, Metal Spraying and Related Occupations
	8146 :	Inspecting, Testing, Grading and Sampling Occupations: Metal Processing
	8148 :	Occupations in Labouring and Other Elemental Work: Metal Processing
	8149 :	Metal Processing and Related Occupations, n.e.c.
	8150 :	Foremen/women: Clay, Glass and Stone Processing, Forming and Related Occupations
	8151 :	Furnace and Kiln Workers: Clay, Glass and Stone
	8153 :	Separating, Grinding, Crushing and Mixing Occupations: Clay, Glass and Stone
	8155 :	Forming Occupations, Clay, Glass and Stone
	8156 :	Inspecting, Testing, Grading and Sampling Occupations: Clay, Glass and Stone Processing and Forming
	8158 :	Occupations in Labouring and Other Elemental Work: Clay, Glass and Stone Processing and Forming
	8159 :	Clay, Glass and Stone Processing, Forming and Related Occupations, n.e.c.
	8160 :	Foremen/women: Chemicals, Petroleum, Rubber, Plastic and Related Materials Processing Occupations
	8161 :	Mixing and Blending Occupations, Chemicals and Related Materials
	8163 :	Filtering, Straining and Separating Occupations, Chemicals and Related Materials

SLID DATA DICTIONARY, 1994

Sub-theme : JOB CHARACTERISTICS - OCCUPATION

<i>Codes:</i>	8165 :	Distilling, Subliming and Carbonizing Occupations, Chemicals and Related Materials
	8167 :	Roasting, Cooking and Drying Occupations, Chemicals and Related Materials
	8171 :	Crushing and Grinding Occupations, Chemicals and Related Materials
	8173 :	Coating and Calendering Occupations, Chemicals and Related Materials
	8176 :	Inspecting, Testing, Grading and Sampling Occupations: Chemicals, Petroleum, Rubber, Plastic and Related Materials Processing
	8178 :	Occupations in Labouring and Other Elemental Work: Chemicals, Petroleum, Rubber, Plastic and Related Materials Processing
	8179 :	Chemicals, Petroleum, Rubber, Plastic and Related Materials Processing Occupations, n.e.c.
	8210 :	Foremen/women: Food, Beverage and Related Processing Occupations
	8211 :	Flour and Grain Milling Occupations
	8213 :	Baking, Confectionery Making and Related Occupations
	8215 :	Slaughtering and Meat Cutting, Canning, Curing and Packing Occupations
	8217 :	Fish Canning, Curing and Packing Occupations
	8221 :	Fruit and Vegetable Canning, Preserving and Packing Occupations
	8223 :	Milk Processing and Related Occupations
	8225 :	Sugar Processing and Related Occupations
	8226 :	Inspecting, testing, Grading and Sampling Occupations: Food, Beverage and Related Processing
	8227 :	Beverage Processing and Related Occupations
	8228 :	Occupation in Labouring and Other Elemental Work: Food, Beverage and Related Processing
	8229 :	Food, Beverage and Related Processing Occupations, n.e.c.
	8230 :	Foremen/women: Wood Processing Occupations, Except Pulp and Papermaking
	8231 :	Sawmill Sawyers and Related Occupations
	8233 :	Plywood Making and Related Occupations
	8235 :	Wood Treating Occupations
	8236 :	Inspecting, Testing, Grading and Sampling Occupations: Wood Processing, Except Pulp and Papermaking
	8238 :	Occupations in Labouring and Other Elemental Work: Wood Processing, Except Pulp and Papermaking
	8239 :	Wood Processing Occupations, Except Pulp and Papermaking, n.e.c.

SLID DATA DICTIONARY, 1994

Sub-theme : JOB CHARACTERISTICS - OCCUPATION

<i>Codes:</i>	8250 :	Foremen/women: Pulp and Papermaking and Related Occupations
	8251 :	Cellulose Pulp Preparing Occupations
	8253 :	Papermaking and Finishing Occupations
	8256 :	Inspecting, Testing, Grading and Sampling Occupations: Pulp and Papermaking
	8258 :	Occupations in Labouring and Other Elemental Work: Pulp and Papermaking
	8259 :	Pulp and Papermaking and Related Occupations, n.e.c.
	8260 :	Foremen/women: Textile Processing Occupations
	8261 :	Textile Fibre Preparing Occupations
	8263 :	Textile Spinning and Twisting Occupations
	8265 :	Textile Winding and Reeling Occupations
	8267 :	Textile Weaving Occupations
	8271 :	Knitting Occupations
	8273 :	Textile Bleaching and Dyeing Occupations
	8275 :	Textile Finishing and Calendering Occupations
	8276 :	Inspecting, Testing, Grading and Sampling Occupations: Textile Processing
	8278 :	Occupations in Labouring and Other Elemental Work: Textile Processing
	8279 :	Textile Processing Occupations, n.e.c.
	8290 :	Foremen/women: Other Processing Occupations
	8293 :	Tobacco Processing Occupations
	8295 :	Hide and Pelt Processing Occupations
	8296 :	Inspecting, Testing, Grading and Sampling Occupations: Other Processing
	8298 :	Occupations in Labouring and Other Elemental Work: Other Processing
	8299 :	Other Processing Occupations, n.e.c.
	8310 :	Foremen/women: Metal Machining Occupations
	8311 :	Tool and Die Making Occupations
	8313 :	Machinist and Machine Tool Setting-up Occupations
	8315 :	Machine Tool Operating Occupations
	8316 :	Inspecting, Testing, Grading and Sampling Occupations: Metal Machining
	8319 :	Metal Machining Occupations, n.e.c.
	8330 :	Foremen/women: Metal Shaping and forming Occupations, Except Machining
	8331 :	Forging Occupations
	8333 :	Sheet Metal Workers
	8334 :	Metalworking-machine Operators, n.e.c.
	8335 :	Welding and Flame Cutting Occupations
	8336 :	INSpecting, Testing, Grading and Sampling Occupations: Metal Shaping and Forming, Except Machining

SLID DATA DICTIONARY, 1994

Sub-theme : JOB CHARACTERISTICS - OCCUPATION

<i>Codes:</i>	8337 :	Boilermakers, Platers and Structural Metal Workers
	8339 :	Metal Shaping and Forming Occupations, Except Machining, n.e.c.
	8350 :	Foremen/women: Wood Machining Occupations
	8351 :	Wood Patternmaking Occupations
	8353 :	Wood Sawing and Related Occupations, n.e.c.
	8355 :	Planing, Turning, Shaping and Related Wood Machining Occupations
	8356 :	Inspecting, Testing, Grading and Sampling Occupations: Wood Machining
	8357 :	Wood Sanding Occupations
	8359 :	Wood Machining Occupations, n.e.c.
	8370 :	Foremen/women: Clay, Glass, Stone and Related Materials Machining Occupations
	8371 :	Cutting and Shaping Occupations: Clay, Glass, Stone and Related Materials
	8373 :	Abrading and Polishing Occupations: Clay, Glass, Stone and Related Materials
	8376 :	Inspecting, Testing, Grading and Sampling Occupations: Clay, Glass, Stone and Related Materials
	8379 :	Clay, Glass, Stone and Related Materials Machining Occupations, n.e.c.
	8390 :	Foremen/women: Other Machining and Related Occupations, n.e.c.
	8391 :	Engravers, Etchers and Related Occupations, n.e.c.
	8393 :	Filing, Grinding, Buffing, Cleaning and Polishing Occupations, n.e.c.
	8395 :	Patternmakers and Mouldmakers, n.e.c.
	8396 :	Inspecting, Testing, Grading and Sampling Occupations: Other Machining and Related Occupations, n.e.c.
	8399 :	Other Machining and Related Occupations, n.e.c.
	8510 :	Foremen/women: Fabricating and Assembling Occupations: Metal Products, n.e.c.
	8511 :	Engine and Related Equipment Fabricating and Assembling Occupations, n.e.c.
	8513 :	Motor Vehicle Fabricating and Assembling Occupations, n.e.c.
	8515 :	Aircraft Fabricating and Assembling Occupations, n.e.c.
	8523 :	Industrial, Farm, Construction and Other Mechanized Equipment and Machinery Fabricating and Assembling Occupations, n.e.c.
	8525 :	Business and Commercial Machines Fabricating and Assembling Occupations, n.e.c.
	8526 :	Inspecting, Testing, Grading and Sampling Occupations: Fabricating and Assembling Metal

SLID DATA DICTIONARY, 1994

Sub-theme : JOB CHARACTERISTICS - OCCUPATION

	Products, n.e.c.
8527 :	Precision Instruments and Related Equipment Fabricating and Assembling Occupations, n.e.c.
8528 :	Occupations in Labouring and Other Elemental Work: Fabricating and Assembling Metal Products, n.e.c.
8529 :	Other Fabricating and Assembling Occupations: Metal Products, n.e.c.
8530 :	Foremen/women: Fabricating, Assembling, Installing and Repairing Occupations: Electrical, Electronic and Related Equipment
8531 :	Electrical and Related Equipment Fabricating and Assembling Occupations
8533 :	Electrical and Related Equipment Installing and Repairing Occupations, n.e.c.
8534 :	Electronic and Related Equipment Fabricating and Assembling Occupations
8535 :	Electronic and Related Equipment Installing and Repairing Occupations, n.e.c.
8536 :	Inspecting, Testing, Grading and Sampling Occupations: Fabricating, Assembling, Installing and Repairing Electrical, Electronic and Related Equipment
8537 :	Radio and Television Repairers
8538 :	Occupations in Labouring and Other Elemental Work: Fabricating, Assembling, Installing and Repairing Electrical, Electronic and Related Equipment
8539 :	Fabricating, Assembling, Installing and Repairing Occupations: Electrical, Electronic and Related Equipment, n.e.c.
8540 :	Foremen/women: Fabricating, Assembling and Repairing Occupations: Wood Products
8541 :	Cabinet and Wood Furniture Makers
8546 :	Inspecting, Testing, Grading and Sampling Occupations: Fabricating, Assembling and Repairing Wood Products
8548 :	Occupations in Labouring and Other Elemental Work: Fabricating, Assembling and Repairing Wood Products
8549 :	Fabricating, Assembling and Repairing Occupations: Wood Products, n.e.c.
8550 :	Foremen/women: Fabricating, Assembling and Repairing Occupations: Textile, Fur and Leather Products
8551 :	Patternmaking, Marking and Cutting Occupations: Textile, Fur and Leather Products
8553 :	Tailors and Dressmakers

SLID DATA DICTIONARY, 1994

Sub-theme : JOB CHARACTERISTICS - OCCUPATION

<i>Codes:</i>	8555 :	Furriers
	8557 :	Milliners, Hat and Cap Makers
	8561 :	Shoemaking and Repairing Occupations
	8562 :	Upholsterers
	8563 :	Sewing Machine Operators, Textile and Similar Materials
	8566 :	Inspecting, Testing, Grading and Sampling Occupations: Fabricating, Assembling and Repairing Textile, Fur and Leather Products
	8568 :	Occupations in Labouring and Other Elemental Work: Fabricating, Assembling and Repairing Textile, Fur and Leather Products
	8569 :	Fabricating, Assembling and Repairing Occupations: Textile, Fur and Leather Products, n.e.c.
	8570 :	Foremen/women: Fabricating, Assembling and Repairing Occupations: Rubber, Plastic and Related Products
	8571 :	Bonding and Cementing Occupations: Rubber, Plastic and Related Products
	8573 :	Moulding Occupations: Rubber, Plastic and Related Products
	8575 :	Cutting and Finishing Occupations: Rubber, Plastic and Related Products
	8576 :	Inspecting, Testing, Grading and Sampling Occupations: Fabricating, Assembling and Repairing Rubber, Plastic and Related Products
	8578 :	Occupations in Labouring and Other Elemental Work: Fabricating, Assembling and Repairing Rubber, Plastic and Related Products
	8579 :	Fabricating, Assembling and Repairing Occupations: Rubber, Plastic and Related Products, n.e.c.
	8580 :	Foremen/women: Mechanics and Repairers, n.e.c.
	8581 :	Motor Vehicle Mechanics and Repairers
	8582 :	Aircraft Mechanics and Repairers
	8583 :	Rail Transport Equipment Mechanics and Repairers
	8584 :	Industrial, Farm and Construction Machinery Mechanics and Repairers
	8585 :	Business and Commercial Machine Mechanics and Repairers
	8586 :	Inspecting, Testing, Grading and Sampling Occupations: Equipment Repair, n.e.c.
	8587 :	Watch and Clock Repairers
	8588 :	Precision Instrument Mechanics and Repairers
	8589 :	Other Mechanics and Repairers, n.e.c.
	8590 :	Foremen/women: Other Product Fabricating, Assembling and Repairing Occupations

SLID DATA DICTIONARY, 1994

Sub-theme : JOB CHARACTERISTICS - OCCUPATION

Codes:	8591 :	Jewellery and Silverware Fabricating, Assembling and Repairing Occupations
	8592 :	Marine Craft Fabricating, Assembling and Repairing Occupations
	8593 :	Paper Product Fabricating and Assembling Occupations
	8595 :	Painting and Decorating Occupations, n.e.c.
	8596 :	Inspecting, Testing, Grading and Sampling Occupations: Other Product Fabricating, Assembling and Repairing
	8598 :	Occupations in Labouring and Other Elemental Work: Other Product Fabricating, Assembling and Repairing
	8599 :	Other Product Fabricating, Assembling and Repairing Occupations, n.e.c.
	8710 :	Foremen/women: Excavating, Grading, Paving and Related Occupations
	8711 :	Excavating, Grading and Related Occupations
	8713 :	Paving, Surfacing and Related Occupations
	8715 :	Railway Section and Track Workers
	8718 :	Occupations in Labouring and Other Elemental Work: Excavating, Grading, Paving and Related Occupations
	8719 :	Excavating, Grading, Paving and Related Occupations, n.e.c.
	8730 :	Foremen/women: Electrical Power, Lighting and Wire Communications Equipment Erecting, Installing and Repairing Occupations
	8731 :	Electrical Power Line Workers and Related Occupations
	8733 :	Construction Electricians and Repairers
	8735 :	Wire Communications and Related Equipment Installing and Repairing Occupations
	8736 :	Inspecting, Testing, Grading and Sampling Occupations: Electrical Power, Lighting and Wire Communications Equipment Erecting, Installing and Repairing
	8738 :	Occupations in Labouring and Other Elemental Work: Electrical Power, Lighting and Wire Communications Equipment Erecting, Installing and Repairing
	8739 :	Electrical Power, Lighting and Wire Communications Equipment Erecting, Installing and Repairing Occupations, n.e.c.
	8780 :	Foremen/women: Other Construction Trades Occupations
	8781 :	Carpenters and Related Occupations
	8782 :	Brick and Stone Masons and Tile Setters
	8783 :	Concrete Finishing and Related Occupations

SLID DATA DICTIONARY, 1994

Sub-theme : JOB CHARACTERISTICS - OCCUPATION

Codes:	8784 :	Plasterers and Related Occupations
	8785 :	Painters, Paperhangers and Related Occupations
	8786 :	Insulating Occupations, Construction
	8787 :	Roofing, Waterproofing and Related Occupations
	8791 :	Pipefitting, Plumbing and Related Occupations
	8793 :	Structural Metal Erectors
	8795 :	Glaziers
	8796 :	Inspecting, Testing, Grading and Sampling Occupations: Other Construction Trades
	8798 :	Occupations in Labouring and Other Elemental Work: Other Construction Trades
	8799 :	Other Construction Trades Occupations, n.e.c.
	9110 :	Foremen/women: Air Transport Operating Occupations
	9111 :	Air Pilots, Navigators and Flight Engineers
	9113 :	Air Transport Operating Support Occupations
	9119 :	Air Transport Operating Occupations, n.e.c.
	9130 :	Foremen/women: Railway Transport Operating Occupations
	9131 :	Locomotive Operating Occupations
	9133 :	Conductors and Brake Workers, Railway
	9135 :	Railway Transport Operating Support Occupations
	9139 :	Railway Transport Operating Occupations, n.e.c.
	9151 :	Deck Officers
	9153 :	Engineering Officers, Ship
	9155 :	Deck Crew, Ship
	9157 :	Engine and Boiler-room Crew, Ship
	9159 :	Water Transport Operating Occupations, n.e.c.
	9170 :	Foremen/women: Motor Transport Operating Occupations
	9171 :	Bus Drivers
	9173 :	Taxi Drivers and Chauffeurs
	9175 :	Truck Drivers
	9179 :	Motor Transport Operating Occupations, n.e.c.
	9190 :	Foremen/women: Other Transport Equipment Operating Occupations
	9191 :	Subway and Street Railway Operating Occupations
	9193 :	Rail Vehicle Operators, Except Rail Transport
	9199 :	Other Transport Equipment Operating Occupations, n.e.c.
	9310 :	Foremen/women: Material Handling and Related Occupations, n.e.c.
	9311 :	Hoisting Occupations, n.e.c.
	9313 :	Longshore Workers, Stevedores and Freight Handlers
	9314 :	Parcel Carriers, n.e.c.

SLID DATA DICTIONARY, 1994

Sub-theme : JOB CHARACTERISTICS - OCCUPATION

<i>Codes:</i>	9315 :	Material Handling Equipment Operators, n.e.c.
	9317 :	Packaging Occupations, n.e.c.
	9318 :	Occupations in Labouring and Other Elemental Work: Materials Handling and Related Occupations, n.e.c.
	9319 :	Other Material Handling and Related Occupations, n.e.c.
	9510 :	Foremen/women: Printing and Related Occupations
	9511 :	Typesetting and Composing Occupations
	9512 :	Printing Press Occupations
	9513 :	Stereotyping and Electrotyping Occupations
	9514 :	Printing Engraving, Except Photoengraving, Occupations
	9515 :	Photoengraving and Related Occupations
	9517 :	Bookbinding and Related Occupations
	9518 :	Occupations in Labouring and Other Elemental Work: Printing and Related Occupations
	9519 :	Printing and Related Occupations, n.e.c.
	9530 :	Foremen/women: Stationary Engine and Utilities Equipment Operating and Related Occupations
	9531 :	Power Station Operators
	9539 :	Stationary Engine and Utilities Equipment Operating and Related Occupations, n.e.c.
	9550 :	Foremen/women: Electronic and Related Communications Equipment Operating Occupations, n.e.c.
	9551 :	Radio and Television Broadcasting Equipment Operators
	9553 :	Telegraph Operators
	9555 :	Sound and Video Recording and Reproduction Equipment Operators
	9557 :	Motion Picture Projectionists
	9559 :	Other Electronic and Related Communications Equipment Operating Occupations, n.e.c.
	9590 :	Foremen/women: Other Crafts and Equipment Operating Occupations, n.e.c.
	9591 :	Photographic Processing Occupations
	9599 :	Other Crafts and Equipment Operating Occupations, n.e.c.
<i>Reserved Codes:</i>	9996 :	Not in Sample
	9997 :	Don't Know
	9998 :	Refusal
	9999 :	Not Applicable

SLID DATA DICTIONARY, 1994

Sub-theme : JOB CHARACTERISTICS - OCCUPATION

SOC1GE6	Character(2)
<i>Long variable name:</i>	End occ in refyr grp 1
<i>Description:</i>	Occupation grouping #1 at end of reference year (Major groups defined in Standard Occupational Classification 1980). If job ended during the year, it refers to occupation group at end of employment spell.
	Please refer to SOC1GS6 for detailed codeset.
<i>Population:</i>	Persons aged 16-69 AND had a job during the reference year
<i>Codes:</i>	01 : Managerial, Administrative and Related Occupations
	02 : Occupations in Natural Sciences, Engineering and Mathematics
	03 : Occupations in Social Sciences and Related Fields
	04 : Occupations in Religion
	05 : Teaching and Related Occupations
	06 : Occupations in Medicine and Health
	07 : Artistic, Literary, Recreational and Related Occupations
	08 : Clerical and Related Occupations
	09 : Sales Occupations
	10 : Service Occupations
	11 : Farming, Horticultural and Animal Husbandry Occupations
	12 : Fishing, Trapping and Related Occupations
	13 : Forestry and Logging Occupations
	14 : Mining and Quarrying Including Oil and Gas Field Occupations
	15 : Processing Occupations
	16 : Machining and Related Occupations
	17 : Product Fabricating, Assembling and Repairing Occupations
	18 : Construction Trades Occupations
	19 : Transport Equipment Operating Occupations
	20 : Material Handling and Related Occupations, N.e.c.
	21 : Other Crafts and Equipment Operating Occupations
<i>Reserved Codes:</i>	96 : Not in Sample
	97 : Don't Know
	98 : Refusal
	99 : Not Applicable

SLID DATA DICTIONARY, 1994

Sub-theme : JOB CHARACTERISTICS - OCCUPATION

SOC2GE6

Character(2)

Long variable name:

End occ in refyr grp 2

Description:

Occupation grouping #2 at end of reference year (Minor groups defined in Standard Occupational Classification 1980). If job ended during the year, it refers to occupation group at end of employment spell.

Please refer to SOC2GS6 for detailed codeset.

(Note. Suppressed on the public use file)

Population:

Persons aged 16-69 AND had a job during the reference year

Codes:

01 : Officials and Administrators Unique to Government
02 : Other Managers and Administrators
03 : Occupations Related to Management and Administration
04 : Occupations in Physical Sciences
05 : Occupations in Life Sciences
06 : Architects, Engineers and Community Planners
07 : Other Occupations in Architecture and Engineering
08 : Occupations in Mathematics, Statistics, Systems Analysis and Related Fields
09 : Occupations in Social Sciences
10 : Occupations in Social Work and Related Fields
11 : Occupations in Law and Jurisprudence
12 : Occupations in Library, Museum and Archival Sciences
13 : Other Occupations in Social Sciences and Related Fields
14 : Occupations in Religion
15 : University Teaching and Related Occupations
16 : Elementary and Secondary School Teaching and Related Occupations
17 : Other Teaching and Related Occupations
18 : Health Diagnosing and Treating Occupations
19 : Nursing, Therapy and Related Assisting Occupations
20 : Other Occupations in Medicine and Health
21 : Occupations in Fine and Commercial Art, Photography and Related Fields
22 : Occupations in Performing and Audio-visual Arts
23 : Occupations in Writing
24 : Occupations in Sports and Recreation
25 : Stenographic and Typing Occupations
26 : Bookkeeping, Account-recording and Related Occupations
27 : Office Machine and Electronic Data-processing Equipment Operators

SLID DATA DICTIONARY, 1994

Sub-theme : JOB CHARACTERISTICS - OCCUPATION

<i>Codes:</i>	28 :	Material Recording, Scheduling and Distributing Occupations
	29 :	Library, File and Correspondence Clerks and Related Occupations
	30 :	Reception, Information, Mail and Message Distribution Occupations
	31 :	Other Clerical and Related Occupations
	32 :	Sales Occupations, Commodities
	33 :	Sales Occupations, Services
	34 :	Other Sales Occupations
	35 :	Protective Service Occupations
	36 :	Food and Beverage Preparation and Related Service Occupations
	37 :	Occupations in Lodging and Other Accommodation
	38 :	Personal Service Occupations
	39 :	Apparel and Furnishings Service Occupations
	40 :	Other Service Occupations
	41 :	Farmers
	42 :	Other Farming, Horticultural and Animal Husbandry Occupations
	43 :	Fishing, Trapping and Related Occupations
	44 :	Forestry and Logging Occupations
	45 :	Mining and Quarrying Including Oil and Gas Field Occupations
	46 :	Mineral Ore Treating Occupations
	47 :	Metal Processing and Related Occupations
	48 :	Clay, Glass and Stone Processing, Forming and Related Occupations
	49 :	Chemicals, Petroleum, Rubber, Plastic and Related Materials Processing Occupations
	50 :	Food, Beverage and Related Processing Occupations
	51 :	Wood Processing Occupations, Except Pulp and Papermaking
	52 :	Pulp and Papermaking and Related Occupations
	53 :	Textile Processing Occupations
	54 :	Other Processing Occupations
	55 :	Metal Machining Occupations
	56 :	Metal Shaping and Forming Occupations, Except Machining
	57 :	Wood Machining Occupations
	58 :	Clay, Glass, Stone and Related Materials Machining Occupations
	59 :	Other Machining and Related Occupations, N.e.c.
	60 :	Fabricating and Assembling Occupations: Metal Products, N.e.c.
	61 :	Fabricating, Assembling, Installing and Repairing Occupations: Electrical, Electronic and Related

SLID DATA DICTIONARY, 1994

Sub-theme : JOB CHARACTERISTICS - OCCUPATION

		Equipment
	62 :	Fabricating, Assembling and Repairing Occupations: Wood Products
	63 :	Fabricating, Assembling and Repairing Occupations: Textile, Fur and Leather Products
	64 :	Fabricating, Assembling and Repairing Occupations: Rubber, Plastic and Related Products
	65 :	Mechanics and Repairers, N.e.c.
	66 :	Other Product Fabricating, Assembling and Repairing Occupations
	67 :	Excavating, Grading, Paving and Related Occupations
	68 :	Electrical Power, Lighting and Wire Communications Equipment Erecting, Installing and Repairing Occupations
	69 :	Other Construction Trades Occupations
	70 :	Air Transport Operating Occupations
	71 :	Railway Transport Operating Occupations
	72 :	Water Transport Operating Occupations
	73 :	Motor Transport Operating Occupations
	74 :	Other Transport Equipment Operating Occupations
	75 :	Material Handling and Related Occupations, N.e.c.
	76 :	Printing and Related Occupations
	77 :	Stationary Engine and Utilities Equipment Operating and Related Occupations
	78 :	Electronic and Related Communications Equipment Operating Occupations, N.e.c.
	79 :	Other Crafts and Equipment Operating Occupations, N.e.c.
<i>Reserved Codes:</i>	96 :	Not in Sample
	97 :	Don't Know
	98 :	Refusal
	99 :	Not Applicable

SOC3GE6

Character(2)

Long variable name:

End occ in refyr grp 3

Description:

Occupation grouping #3 at end of reference year (Pineo-Porter-McRoberts socio-economic classification of occupations). If job ended during the year, it refers to occupation group at end of employment spell.

Pineo-Porter-McRoberts socio-economic classification of occupations groups the 4 digit SOCCDE6 1980 codes into 16 homogeneous categories.

Please refer to SOC3GS6 for detailed codeset.

Population:

Persons aged 16-69 AND had a job during the reference year

SLID DATA DICTIONARY, 1994

Sub-theme : JOB CHARACTERISTICS - OCCUPATION

<i>Codes:</i>	01 :	Self Employed Professionals
	02 :	Employed Professionals
	03 :	High-Level Management
	04 :	Semi-Professionals
	05 :	Technicians
	06 :	Middle Management
	07 :	Supervisors
	08 :	Forewomen/Foremen
	09 :	Skilled Clerical/Sales/Service
	10 :	Skilled Crafts and Trades
	11 :	Farmers
	12 :	Semi-Skilled Clerical/Sales
	13 :	Semi-Skilled Manual
	14 :	Unskilled Clerical/Sales/Serv.
	15 :	Unskilled Manual
	16 :	Farm Labourers
<i>Reserved Codes:</i>	96 :	Not in Sample
	97 :	Don't Know
	98 :	Refusal
	99 :	Not Applicable

SOC4GE6

Character(2)

Long variable name: End occ in refyr grp 4

Description: Occupation grouping #4 at end of reference year (Collapsed Pineo-Porter-McRoberts classification). If job ended during the year, it refers to occupation group at end of employment spell.

Please refer to SOC4GS6 for detailed codeset.

Population: Persons aged 16-69 AND had a job during the reference year

<i>Codes:</i>	01 :	Professional/High Level Management
	02 :	Semi-Professional, Technical, Middle Management
	03 :	Supervisors, Foremen/Forewomen
	04 :	Skilled Workers/Employees/Farmers
	05 :	Semi-Skilled Workers/Employees
	06 :	Unskilled Wrkrs/Employees/Farm Labourers
<i>Reserved Codes:</i>	96 :	Not in Sample
	97 :	Don't Know
	98 :	Refusal
	99 :	Not Applicable

SOC5GE6

Character(2)

Long variable name: End occ in refyr grp 5

Description: Occupation grouping #5 at end of reference year (Groupings used by LMAS). If job ended during the year, it refers to occupation group at end of employment spell.

Please refer to SOC5GS6 for detailed codeset.

Population: Persons aged 16-69 AND had a job during the reference year

SLID DATA DICTIONARY, 1994

Sub-theme : JOB CHARACTERISTICS - OCCUPATION

<i>Codes:</i>	01 :	Officials And Administrators, Gov't
	02 :	Other Managers And Administrators
	03 :	Management And Administration Related
	04 :	Physical, Life Science
	05 :	Maths, Stats, Systems Analysis And Related
	06 :	Architects And Engineers
	07 :	Architecture and Engineering Related
	08 :	Social Science And Related
	09 :	Religion
	10 :	University And Related
	11 :	Elementary, Secondary And Related
	12 :	Other Teaching And Related
	13 :	Health Diagnosing And Treating
	14 :	Nursing, Therapy And Related
	15 :	Medicine And Health Related
	16 :	Artistic and Recreation
	17 :	Stenographic And Typing
	18 :	Bookkeeping, Account-Recording And Related
	19 :	Office Machine And EDP Operators
	20 :	Material Recording, Scheduling And Distribution
	21 :	Reception, Info. Mail And Message Distribution
	22 :	Library, File., Corres., Other Clerical Duties
	23 :	Sales, Commodities
	24 :	Sales, Services and Other Sales
	25 :	Protective Services
	26 :	Food And Beverage Preparation; Lodging And Accommodation
	27 :	Personal, Apparel And Furnishing Service
	28 :	Other Service Occupations
	29 :	Farmers And Farm Management
	30 :	Other Farming, Horticulture And Animal Husbandry
	31 :	Fishing, Hunting, Trapping And Related
	32 :	Forestry And Logging
	33 :	Mining And Quarrying-Including Gas And Oil Field
	34 :	Food, Beverage And Related Processing
	35 :	Other Processing Occupations
	36 :	Metal Shaping And Forming Occupations
	37 :	Other Machining Occupations
	38 :	Metal Products, N.E.C.
	39 :	Electrical, Electronics And Related Equipment
	40 :	Textiles, Furs And Leather Goods
	41 :	Wood Products, Rubber, Plastics And Other Related
	42 :	Mechanics And Repairmen, Except Electrical
	43 :	Excavating, Grading, Paving And Related
	44 :	Electrical Power, Lighting And Wire Communication

SLID DATA DICTIONARY, 1994

Sub-theme : JOB CHARACTERISTICS - OCCUPATION

<i>Codes:</i>	45 :	Other Construction Trades
	46 :	Motor Transport Operators
	47 :	Other Transportation Operators
	48 :	Material Handling
	49 :	Other Crafts And Equipment Operators
<i>Reserved Codes:</i>	96 :	Not in Sample
	97 :	Don't Know
	98 :	Refusal
	99 :	Not Applicable

SLID DATA DICTIONARY, 1994

Sub-theme : JOB CHARACTERISTICS - SUPERVISORY RESPONSIBILITY

SUPERV1 Character(1)
Long variable name: Supervised others
Description: Flag to indicate if person's job involved supervising the work of other employees.
Population: Persons aged 16-69 AND had a job during the reference year
Codes: 1 : Yes
2 : No
Reserved Codes: 6 : Not in Sample
7 : Don't Know
8 : Refusal
9 : Not Applicable

NBSUPV1 Numeric(3)
Long variable name: No. of people supervised
Description: Number of people supervised directly.

(Note. On the public use file, values greater than 20 will be set to 20)
Population: Persons aged 16-69 AND had a job during the reference year AND in a supervisory position
Range: 000:995
Reserved Codes: 996 : Not in Sample
997 : Don't Know
998 : Refusal
999 : Not Applicable

PAYPRO1 Character(1)
Long variable name: Influenced pay/promo.
Description: Flag to indicate if person had an influence on whether person(s) he/she supervised received a pay raise or promotion.
Population: Persons aged 16-69 AND had a job during the reference year AND in a supervisory position
Codes: 1 : Yes
2 : No
Reserved Codes: 6 : Not in Sample
7 : Don't Know
8 : Refusal
9 : Not Applicable

RESPWK1 Character(1)
Long variable name: Decided work for others
Description: Flag to indicate if person was directly responsible for deciding the work to be done by the people he/she supervised.
Population: Persons aged 16-69 AND had a job during the reference year AND in a supervisory position
Codes: 1 : Yes
2 : No
Reserved Codes: 6 : Not in Sample
7 : Don't Know

SLID DATA DICTIONARY, 1994

Sub-theme : JOB CHARACTERISTICS - SUPERVISORY RESPONSIBILITY

Reserved Codes: 8 : Refusal
9 : Not Applicable

BUDSTF1 Character(1)

Long variable name: Influenced budget/staffing

Description: Flag to indicate if person made decisions about budgets or staffing.

Population: Persons aged 16-69 AND had a job during the reference year AND in a supervisory position AND paid worker

Codes: 1 : Yes
2 : No

Reserved Codes: 6 : Not in Sample
7 : Don't Know
8 : Refusal
9 : Not Applicable

MANAG1 Character(1)

Long variable name: Job perceived managerial

Description: Flag to indicate if the work at this job was perceived to be managerial.

Population: Persons aged 16-69 AND had a job during the reference year AND in a managerial position AND paid worker

Codes: 1 : Yes
2 : No

Reserved Codes: 6 : Not in Sample
7 : Don't Know
8 : Refusal
9 : Not Applicable

MANAGL1 Character(1)

Long variable name: Management level

Description: Management level.

Population: Persons aged 16-69 AND had a job during the reference year AND paid worker

Codes: 1 : Top management
2 : Upper management
3 : Middle management
4 : Lower management

Reserved Codes: 6 : Not in Sample
7 : Don't Know
8 : Refusal
9 : Not Applicable

SLID DATA DICTIONARY, 1994

Sub-theme : JOB CHARACTERISTICS - WAGES AND BENEFITS

WAGCHG1 Character(1)

Long variable name: Wage change in refyr

Description: Flag to indicate whether wage for this job changed during the reference year. (Only differences in the implicit hourly wage of at least \$0.10 are identified.)

Population: Persons aged 16-69 AND had a job during the reference year AND paid worker AND job in progress one year ago

Codes:

1 :	Yes
2 :	No

Reserved Codes:

6 :	Not in Sample
7 :	Don't Know
8 :	Refusal
9 :	Not Applicable

WAGCHM1 Character(2)

Long variable name: Month wage changed

Description: Month when wage changed, based on comparing the implicit hourly wage at the start of reference year with that at the end of the year/end of job. (Month of wage change is collected only when there is a drop of any magnitude, or an increase of 10% when comparing reported starting and ending wage, and only for cases where the reported wage units (e.g. hourly, weekly) are the same.)

Population: Persons aged 16-69 AND had a job during the reference year AND paid worker AND job in progress one year ago AND wage changed in reference year

Codes:

01 :	January
02 :	February
03 :	March
04 :	April
05 :	May
06 :	June
07 :	July
08 :	August
09 :	September
10 :	October
11 :	November
12 :	December

Reserved Codes:

96 :	Not in Sample
97 :	Don't Know
98 :	Refusal
99 :	Not Applicable

IMPHWS1 Decimal(6.2) Format: \$999.99

Long variable name: Strt hrly wagherate in rfyr

Description: Implicit hourly wage for this job at start of reference year. A paid worker job with zero paid hours has a "Not Applicable" value. Value is also "Not Applicable" if job started during the reference year.

Population: Persons aged 16-69 AND had a job during the reference year AND paid worker

SLID DATA DICTIONARY, 1994

Sub-theme : JOB CHARACTERISTICS - WAGES AND BENEFITS

<i>Range:</i>	000.00:999.95	
<i>Reserved Codes:</i>	999.96 :	Not in Sample
	999.97 :	Don't Know
	999.98 :	Refusal
	999.99 :	Not Applicable

IMPHWE1	Decimal(6.2)	Format: \$999.99
<i>Long variable name:</i>	End hrly wagherate in refyr	
<i>Description:</i>	Implicit hourly wage for this job at end of reference year or end of employment spell for this job. A paid worker job with zero paid hours has a "Not Applicable" value. If wage rate reported in labour interview was not hourly, IMPHWE1 is derived from TOTHRP1 in conjunction with TOTEAR1. If necessary, IMPHWE1 is imputed using mean value from all records with similar industry group, age group, sex and province of residence group.	
<i>Population:</i>	Persons aged 16-69 AND had a job during the reference year AND paid worker	
<i>Range:</i>	000.00:999.95	
<i>Reserved Codes:</i>	999.96 :	Not in Sample
	999.97 :	Don't Know
	999.98 :	Refusal
	999.99 :	Not Applicable

TOTEAR1	Decimal(9.2)	
<i>Long variable name:</i>	Total earnings job refyr	
<i>Description:</i>	Total earnings from this job in reference year. The amount includes tips, bonuses and commissions. Regardless of what was reported in the labour interview, total earnings is re-calculated using IMPHWE1 and TOTHRP1 (also IMPHWS1 if there was a wage change and the month in which it occurred is known). Where required, TOTEAR1 may be imputed using annual wages and salaries (from income interview), provided only one paid worker job was reported.	
<i>Population:</i>	Persons aged 16-69 AND had a job during the reference year AND paid worker	
<i>Range:</i>	000000.00:999999.95	
<i>Reserved Codes:</i>	999999.96 :	Not in Sample
	999999.97 :	Don't Know
	999999.98 :	Refusal
	999999.99 :	Not Applicable

UNCOLL1	Character(1)	
<i>Long variable name:</i>	Member union/coll.agree.	
<i>Description:</i>	Flag to indicate whether person was a member of a union or covered by a collective agreement in this job.	
<i>Population:</i>	Persons aged 16-69 AND had a job during the survey reference period AND paid worker	
<i>Codes:</i>	1 :	Yes, member of a union and covered by a collective agreement
	2 :	Yes, covered by a collective agreement, but not a union member

SLID DATA DICTIONARY, 1994

Sub-theme : JOB CHARACTERISTICS - WAGES AND BENEFITS

<i>Codes:</i>	3 :	No, not a member of a union nor covered by a collective agreement
<i>Reserved Codes:</i>	6 :	Not in Sample
	7 :	Don't Know
	8 :	Refusal
	9 :	Not Applicable

PENPLN1 Character(1)

Long variable name: Pension plan with job rfyr

Description: Flag to indicate whether person is covered by a pension plan connected with this job. (excluding CPP/QPP, deferred profit sharing plans or personal savings plans for retirement.)

Population: Persons aged 16-69 AND had a job during the reference year AND paid worker

<i>Codes:</i>	1 :	Yes
	2 :	No
<i>Reserved Codes:</i>	6 :	Not in Sample
	7 :	Don't Know
	8 :	Refusal
	9 :	Not Applicable

SLID DATA DICTIONARY, 1994

Sub-theme : JOB CHARACTERISTICS - EMPLOYER ATTRIBUTES

EMPYERID Character(14) Format: P P P P P P P P P P P P P P J J

Long variable name: Employer ID

Description: Unique identifier for an employer. All distinct jobs for a person with the same employer will be assigned the same employer identifier which will correspond to the employer identifier associated with the first job.

(Note. Suppressed on the public use file)

The format of this field is: P P P P P P P P P P P P P P J J

P - person identifier
J - job identifier of first job held by a person with the employer

Population: Persons aged 16-69 AND employed during the reference year

Reserved Codes:

99999999999996 :	Not in Sample
99999999999997 :	Don't Know
99999999999998 :	Refusal
99999999999999 :	Not Applicable

SICCD10 Character(3) Format: s99

Long variable name: Industry (3 digit code)

Description: Industry code of employer.

Please refer to Standard Industrial Classification 1980, Catalogue 12-501 or Electronic documentation for detailed codeset.

(Note. Exceptionally, the reserved codes for this field are: -99, -98, -97 and -96)

(Note. Suppressed on the public use file)

Population: Persons aged 16-69 AND had a job during the reference year

Codes:

011 :	Livestock Farms (Except Animal Specialties)
012 :	Other Animal Specialty Farms
013 :	Field Crop Farms
014 :	Field Crop Combination Farms
015 :	Fruit and Other Vegetable Farms
016 :	Horticultural Specialties
017 :	Livestock, Field Crop and Horticultural Combination Farms
021 :	Services Incidental to Livestock and Animal Specialties
022 :	Services Incidental to Agricultural Crops
023 :	Other Services Incidental to Agriculture
031 :	Fishing Industries
032 :	Services Incidental to Fishing
033 :	Trapping
041 :	Logging Industry
051 :	Forestry Services Industry
061 :	Metal Mines

SLID DATA DICTIONARY, 1994

Sub-theme : JOB CHARACTERISTICS - EMPLOYER ATTRIBUTES

Codes:	062 :	Non-Metal Mines (Except Coal)
	063 :	Coal Mines
	071 :	Crude Petroleum and Natural Gas Industries
	081 :	Stone Quarries
	082 :	Sand and Gravel Pits
	091 :	Service Industries Incidental to Crude Petroleum and Natural Gas
	092 :	Service Industries Incidental to Mining
	101 :	Meat and Poultry Products Industries
	102 :	Fish Products Industry
	103 :	Fruit and Vegetable Industries
	104 :	Dairy Products Industries
	105 :	Flour, Prepared Cereal Food and Feed Industries
	106 :	Vegetable Oil Mills (Except Corn Oil)
	107 :	Bakery Products Industries
	108 :	Sugar and Sugar Confectionery Industries
	109 :	Other Food Products Industries
	111 :	Soft Drink Industry
	112 :	Distillery Products Industry
	113 :	Brewery Products Industry
	114 :	Wine Industry
	121 :	Leaf Tobacco Industry
	122 :	Tobacco Products Industry
	151 :	Tire and Tube Industry
	152 :	Rubber Hose and Belting Industry
	159 :	Other Rubber Products Industries
	161 :	Foamed and Expanded Plastic Products Industry
	162 :	Plastic Pipe and Pipe Fittings Industry
	163 :	Plastic Film and Sheeting Industry
	169 :	Other Plastic Products Industries
	171 :	Leather and Allied Products Industries
	181 :	Man-Made Fibre and Filament Yarn Industry
	182 :	Spun Yarn and Woven Cloth Industries
	183 :	Broad Knitted Fabric Industry
	191 :	Natural Fibres Processing and Felt Products Industry
	192 :	Carpet, Mat and Rug Industry
	193 :	Canvas and Related Products Industry
	199 :	Other Textile Products Industries
	243 :	Men's and Boys' Clothing Industries
	244 :	Women's Clothing Industries
	245 :	Children's Clothing Industry
	249 :	Other Clothing and Apparel Industries
	251 :	Sawmill, Planing Mill and Shingle Mill Products Industries
	252 :	Veneer and Plywood Industries
	254 :	Sash, Door and Other Millwork Industries
	256 :	Wooden Box and Pallet Industry

SLID DATA DICTIONARY, 1994

Sub-theme : JOB CHARACTERISTICS - EMPLOYER ATTRIBUTES

Codes:	258 :	Coffin and Casket Industry
	259 :	Other Wood Industries
	261 :	Household Furniture Industries
	264 :	Office Furniture Industries
	269 :	Other Furniture and Fixture Industries
	271 :	Pulp and Paper Industries
	272 :	Asphalt Roofing Industry
	273 :	Paper Box and Bag Industries
	279 :	Other Converted Paper Products Industries
	281 :	Commercial Printing Industries
	282 :	Platemaking, Typesetting and Bindery Industry
	283 :	Publishing Industries
	284 :	Combined Publishing and Printing Industries
	291 :	Primary Steel Industries
	292 :	Steel Pipe and Tube Industry
	294 :	Iron Foundries
	295 :	Non-Ferrous Metal Smelting and Refining Industries
	296 :	Aluminum Rolling, Casting and Extruding Industry
	297 :	Copper and Copper Alloy Rolling, Casting and Extruding Industry
	299 :	Other Rolled, Cast and Extruded Non-Ferrous Metal Products Industries
	301 :	Power Boiler and Heat Exchanger Industry
	302 :	Fabricated Structural Metal Products Industries
	303 :	Ornamental and Architectural Metal Products Industries
	304 :	Stamped, Pressed and Coated Metal Products Industries
	305 :	Wire and Wire Products Industries
	306 :	Hardware, Tool and Cutlery Industries
	307 :	Heating Equipment Industry
	308 :	Machine Shop Industry
	309 :	Other Metal Fabricating Industries
	311 :	Agricultural Implement Industry
	312 :	Commercial Refrigeration and Air Conditioning Equipment Industry
	319 :	Other Machinery and Equipment Industries
	321 :	Aircraft and Aircraft Parts Industry
	323 :	Motor Vehicle Industry
	324 :	Truck and Bus Body and Trailer Industries
	325 :	Motor Vehicle Parts and Accessories Industries
	326 :	Railroad Rolling Stock Industry
	327 :	Shipbuilding and Repair Industry
	328 :	Boatbuilding and Repair Industry
	329 :	Other Transportation Equipment Industries
	331 :	Small Electrical Appliance Industry

SLID DATA DICTIONARY, 1994

Sub-theme : JOB CHARACTERISTICS - EMPLOYER ATTRIBUTES

Codes:	332 :	Major Appliance Industry (Electric and Non-Electric)
	333 :	Electric Lighting Industries
	334 :	Record Player, Radio and Television Receiver Industry
	335 :	Communication and Other Electronic Equipment Industries
	336 :	Office, Store and Business Machine Industries
	337 :	Electrical Industrial Equipment Industries
	338 :	Communications and Energy Wire and Cable Industry
	339 :	Other Electrical Products Industries
	351 :	Clay Products Industries
	352 :	Hydraulic Cement Industry
	354 :	Concrete Products Industries
	355 :	Ready-Mix Concrete Industry
	356 :	Glass and Glass Products Industries
	357 :	Abrasives Industry
	358 :	Lime Industry
	359 :	Other Non-Metallic Mineral Products Industries
	361 :	Refined Petroleum Industries
	369 :	Other Petroleum and Coal Products Industries
	371 :	Industrial Chemicals Industries n.e.c.
	372 :	Agricultural Chemical Industries
	373 :	Plastic and Synthetic Resin Industry
	374 :	Pharmaceutical and Medicine Industry
	375 :	Paint and Varnish Industry
	376 :	Soap and Cleaning Compounds Industry
	377 :	Toilet Preparations Industry
	379 :	Other Chemical Products Industries
	391 :	Scientific and Professional Equipment Industries
	392 :	Jewellery and Precious Metal Industries
	393 :	Sporting Goods and Toy Industries
	397 :	Sign and Display Industry
	399 :	Other Manufactured Products Industries
	401 :	Residential Building and Development
	402 :	Non-Residential Building and Development
	411 :	Industrial Construction (Other Than Buildings)
	412 :	Highway and Heavy Construction
	421 :	Site Work
	422 :	Structural and Related Work
	423 :	Exterior Close-in Work
	424 :	Plumbing, Heating and Air Conditioning, Mechanical Work
	425 :	Mechanical Specialty Work
	426 :	Electrical Work
	427 :	Interior and Finishing Work
	429 :	Other Trade Work

SLID DATA DICTIONARY, 1994

Sub-theme : JOB CHARACTERISTICS - EMPLOYER ATTRIBUTES

<i>Codes:</i>	441 :	Project Management, Construction
	449 :	Other Services Incidental to Construction
	451 :	Air Transport Industries
	452 :	Service Industries Incidental to Air Transport
	453 :	Railway Transport and Related Service Industries
	454 :	Water Transport Industries
	455 :	Service Industries Incidental to Water Transport
	456 :	Truck Transport Industries
	457 :	Public Passenger Transit Systems Industries
	458 :	Other Transportation Industries
	459 :	Other Service Industries Incidental to Transportation
	461 :	Pipeline Transport Industries
	471 :	Grain Elevator Industry
	479 :	Other Storage and Warehousing Industries
	481 :	Telecommunication Broadcasting Industries
	482 :	Telecommunication Carriers Industry
	483 :	Other Telecommunication Industries
	484 :	Postal and Courier Service Industries
	491 :	Electric Power Systems Industry
	492 :	Gas Distribution Systems Industry
	493 :	Water Systems Industry
	499 :	Other Utility Industries n.e.c.
	501 :	Farm Products, Wholesale
	511 :	Petroleum Products, Wholesale
	521 :	Food, Wholesale
	522 :	Beverages, Wholesale
	523 :	Drugs and Toilet Preparations, Wholesale
	524 :	Tobacco Products, Wholesale
	531 :	Apparel, Wholesale
	532 :	Dry Goods, Wholesale
	541 :	Electrical and Electronic Household Appliances and Parts, Wholesale
	542 :	Household Furniture, Wholesale
	543 :	Household Furnishings, Wholesale
	551 :	Motor Vehicles, Wholesale
	552 :	Motor Vehicle Parts and Accessories, Wholesale
	561 :	Metal and Metal Products, Wholesale
	562 :	Hardware and Plumbing, Heating and Air Conditioning Equipment and Supplies, Wholesale
	563 :	Lumber and Building Materials, Wholesale
	571 :	Farm Machinery, Equipment and Supplies, Wholesale
	572 :	Construction, Forestry and Mining Machinery, Equipment and Supplies, Wholesale
	573 :	Industrial Machinery, Equipment and Supplies, Wholesale
	574 :	Electrical and Electronic Machinery, Equipment and Supplies, Wholesale

SLID DATA DICTIONARY, 1994

Sub-theme : JOB CHARACTERISTICS - EMPLOYER ATTRIBUTES

Codes:	579 :	Other Machinery, Equipment and Supplies, Wholesale
	591 :	Waste Materials, Wholesale
	592 :	Paper and Paper Products, Wholesale
	593 :	Agricultural Supplies, Wholesale
	594 :	Toys, Amusement and Sporting Goods, Wholesale
	595 :	Photographic Equipment and Musical Instruments and Supplies, Wholesale
	596 :	Jewellery and Watches, Wholesale
	597 :	Industrial and Household Chemicals, Wholesale
	598 :	General Merchandise, Wholesale
	599 :	Other Products n.e.c., Wholesale
	601 :	Food Stores
	602 :	Liquor, Wine and Beer Stores
	603 :	Prescription Drugs and Patent Medicine Stores
	611 :	Shoe Stores
	612 :	Men's Clothing Stores
	613 :	Women's Clothing Stores
	614 :	Clothing Stores n.e.c.
	615 :	Fabric and Yarn Stores
	621 :	Household Furniture Stores
	622 :	Appliance, Television, Radio and Stereo Stores
	623 :	Household Furnishings Stores
	631 :	Automobile Dealers
	632 :	Recreational Vehicle Dealers
	633 :	Gasoline Service Stations
	634 :	Automotive Parts and Accessories Stores
	635 :	Motor Vehicle Repair Shops
	639 :	Other Motor Vehicle Services
	641 :	General Merchandise Stores
	651 :	Book and Stationery Stores
	652 :	Florists, Lawn and Garden Centres
	653 :	Hardware, Paint, Glass and Wallpaper Stores
	654 :	Sporting Goods and Bicycle Shops
	655 :	Musical Instrument and Record Stores
	656 :	Jewellery Stores and Watch and Jewellery Repair Shops
	657 :	Camera and Photographic Supply Stores
	658 :	Toy, Hobby, Novelty and Souvenir Stores
	659 :	Other Retail Stores
	691 :	Vending Machine Operators
	692 :	Direct Sellers
	701 :	Central Bank
	702 :	Chartered Banks and Other Banking-Type Intermediaries
	703 :	Trust Companies
	704 :	Deposit Accepting Mortgage Companies

SLID DATA DICTIONARY, 1994

Sub-theme : JOB CHARACTERISTICS - EMPLOYER ATTRIBUTES

<i>Codes:</i>	705 :	Credit Unions
	709 :	Other Deposit Accepting Intermediaries
	711 :	Consumer Loan Companies
	712 :	Business Financing Companies
	721 :	Portfolio Investment Intermediaries
	722 :	Mortgage Companies
	729 :	Other Investment Intermediaries
	731 :	Life Insurers
	732 :	Deposit Insurers
	733 :	Property and Casualty Insurers
	741 :	Security Brokers and Dealers
	742 :	Mortgage Brokers
	743 :	Security and Commodity Exchanges
	749 :	Other Financial Intermediaries n.e.c.
	751 :	Operators of Buildings and Dwellings
	759 :	Other Real Estate Operators
	761 :	Insurance and Real Estate Agencies
	771 :	Employment Agencies and Personnel Suppliers
	772 :	Computer and Related Services
	773 :	Accounting and Bookkeeping Services
	774 :	Advertising Services
	775 :	Architectural, Engineering and Other Scientific and Technical Services
	776 :	Offices of Lawyers and Notaries
	777 :	Management Consulting Services
	779 :	Other Business Services
	811 :	Defence Services
	812 :	Protective Services
	813 :	Labour, Employment and Immigration Services
	814 :	Foreign Affairs and International Assistance
	815 :	General Administrative Services
	816 :	Human Resource Administration
	817 :	Economic Services Administration
	822 :	Protective Services
	823 :	Labour and Employment Services
	825 :	General Administrative Services
	826 :	Human Resource Administration
	827 :	Economic Services Administration
	832 :	Protective Services
	835 :	General Administrative Services
	836 :	Human Resource Administration
	837 :	Economic Services Administration
	841 :	International and Other Extra-Territorial Agencies
	851 :	Elementary and Secondary Education
	852 :	Post-Secondary Non-University Education
	853 :	University Education
	854 :	Library Services
	855 :	Museums and Archives

SLID DATA DICTIONARY, 1994

Sub-theme : JOB CHARACTERISTICS - EMPLOYER ATTRIBUTES

<i>Codes:</i>	859 :	Other Educational Services
	861 :	Hospitals
	862 :	Other Institutional Health and Social Services
	863 :	Non-Institutional Health Services
	864 :	Non-Institutional Social Services
	865 :	Offices of Physicians, Surgeons and Dentists, Private Practice
	866 :	Offices of Other Health Practitioners
	867 :	Offices of Social Services Practitioners
	868 :	Medical and Other Health Laboratories
	869 :	Health and Social Service Associations and Agencies
	911 :	Hotels, Motels and Tourist Courts
	912 :	Lodging Houses and Residential Clubs
	913 :	Camping Grounds and Travel Trailer Parks
	914 :	Recreation and Vacation Camps
	921 :	Food Services
	922 :	Taverns, Bars and Night Clubs
	961 :	Motion Picture, Audio and Video Production and Distribution
	962 :	Motion Picture Exhibition
	963 :	Theatrical and Other Staged Entertainment Services
	964 :	Commercial Spectator Sports
	965 :	Sports and Recreation Clubs and Services
	966 :	Gambling Operations
	969 :	Other Amusement and Recreational Services
	971 :	Barber and Beauty Shops
	972 :	Laundries and Cleaners
	973 :	Funeral Services
	974 :	Private Households
	979 :	Other Personal and Household Services
	981 :	Religious Organizations
	982 :	Business Associations
	983 :	Professional Membership Associations
	984 :	Labour Organizations
	985 :	Political Organizations
	986 :	Civic and Fraternal Organizations
	991 :	Machinery and Equipment Rental and Leasing Services
	992 :	Automobile and Truck Rental and Leasing Services
	993 :	Photographers
	994 :	Other Repair Services
	995 :	Services to Buildings and Dwellings
	996 :	Travel Services
	999 :	Other Services n.e.c.
<i>Reserved Codes:</i>	-96 :	Not in Sample

SLID DATA DICTIONARY, 1994

Sub-theme : JOB CHARACTERISTICS - EMPLOYER ATTRIBUTES

Codes:

<i>Reserved Codes:</i>	-97 :	Don't Know
	-98 :	Refusal
	-99 :	Not Applicable

SIC1G10 Character(2)

Long variable name: Industry group 1

Description: Industry grouping #1 of employer.

Population: Persons aged 16-69 AND had a job during the reference year

<i>Codes:</i>	01 :	Agricultural and related service industries
	02 :	Fishing and trapping industries
	03 :	Logging and forestry industries
	04 :	Mining (including milling), quarrying and oil well industries
	05 :	Manufacturing industries
	06 :	Construction industries
	07 :	Transportation and storage industries
	08 :	Communication and other utility industries
	09 :	Wholesale trade industries
	10 :	Retail trade industries
	11 :	Finance and insurance industries
	12 :	Real estate operator and insurance agent industries
	13 :	Business service industries
	14 :	Government service industries
	15 :	Educational service industries
	16 :	Health and social service industries
	17 :	Accommodation, food and beverage service industries
	18 :	Other service industries
<i>Reserved Codes:</i>	96 :	Not in Sample
	97 :	Don't Know
	98 :	Refusal
	99 :	Not Applicable

SIC2G10 Character(2)

Long variable name: Industry group 2

Description: Industry grouping #2 of employer.

(Note. Suppressed on the public use file)

Population: Persons aged 16-69 AND had a job during the reference year

<i>Codes:</i>	01 :	Agricultural Industries
	02 :	Service Industries Incidental to Agriculture
	03 :	Fishing and Trapping Industries
	04 :	Logging Industry
	05 :	Forestry Services Industry
	06 :	Mining Industries
	07 :	Crude Petroleum and Natural Gas Industries
	08 :	Quarry and Sand Pit Industries

SLID DATA DICTIONARY, 1994

Sub-theme : JOB CHARACTERISTICS - EMPLOYER ATTRIBUTES

<i>Codes:</i>	09 :	Service Industries Incidental to Mineral Extraction
	10 :	Food Industries
	11 :	Beverage Industries
	12 :	Tobacco Products Industries
	13 :	Rubber Products Industries
	14 :	Plastic Products Industries
	15 :	Leather and Allied Products Industries
	16 :	Primary Textile Industries
	17 :	Textile Products Industries
	18 :	Clothing Industries
	19 :	Wood Industries
	20 :	Furniture and Fixture Industries
	21 :	Paper and Allied Products Industries
	22 :	Printing, Publishing and Allied Industries
	23 :	Primary Metal Industries
	24 :	Fabricated Metal Products Industries (Except Machinery and Transportation equipment Industries)
	25 :	Machinery Industries (Except Electrical Machinery)
	26 :	Transportation Equipment Industries
	27 :	Electrical and Electronic Products Industries
	28 :	Non-metallic Mineral Products Industries
	29 :	Refined Petroleum and Coal Products Industries
	30 :	Chemical and Chemical Products Industries
	31 :	Other Manufacturing Industries
	32 :	Building, Developing and General Contracting Industries
	33 :	Industrial and Heavy (Engineering) Construction Industries
	34 :	Trade Contracting Industries
	35 :	Service Industries Incidental to Construction
	36 :	Transportation Industries
	37 :	Pipeline Transport Industries
	38 :	Storage and Warehousing Industries
	39 :	Communication Industries
	40 :	Other Utility Industries
	41 :	Farm Products Industries, Wholesale
	42 :	Petroleum Products Industries, Wholesale
	43 :	Food, Beverage, Drug and Tobacco Industries, Wholesale
	44 :	Apparel and Dry Goods Industries, Wholesale
	45 :	Household Goods Industries, Wholesale
	46 :	Motor Vehicle, Parts and Accessories Industries, Wholesale
	47 :	Metals, Hardware, Plumbing, Heating and Building Materials Industries, Wholesale

SLID DATA DICTIONARY, 1994

Sub-theme : JOB CHARACTERISTICS - EMPLOYER ATTRIBUTES

<i>Codes:</i>	48 :	Machinery, Equipment and Supplies Industries, Wholesale
	49 :	Other Products Industries, Wholesale
	50 :	Food, Beverage and Drug Industries, Retail
	51 :	Shoe, Apparel, Fabric and Yarn Industries, Retail
	52 :	Household Furniture, Appliances and Furnishings Industries, Retail
	53 :	Automotive Vehicles, Parts and Accessories Industries, Sales and Service
	54 :	General Retail Merchandising Industries
	55 :	Other Retail Store Industries
	56 :	Non-store Retail Industries
	57 :	Deposit Accepting Intermediary Industries
	58 :	Consumer and Business Financing Intermediary Industries
	59 :	Investment Intermediary Industries
	60 :	Insurance Industries
	61 :	Other Financial Intermediary Industries
	62 :	Real Estate Operator Industries (Except Developers)
	63 :	Insurance and Real Estate Agent Industries
	64 :	Business Service Industries
	65 :	Federal Government Service Industries
	66 :	Provincial and Territorial Government Service Industries
	67 :	Local Government Service Industries
	68 :	International and Other Extra-territorial Government Service Industries
	69 :	Educational Service Industries
	70 :	Health and Social Service Industries
	71 :	Accommodation Service Industries
	72 :	Food and Beverage Service Industries
	73 :	Amusement and Recreational Service Industries
	74 :	Personal and Household Service Industries
	75 :	Membership Organization Industries
	76 :	Other Service Industries
<i>Reserved Codes:</i>	96 :	Not in Sample
	97 :	Don't Know
	98 :	Refusal
	99 :	Not Applicable

SIC3G10	Character(2)
<i>Long variable name:</i>	Industry group 3
<i>Description:</i>	Industry grouping #3 of employer. (Groupings used by LMAS)
<i>Population:</i>	Persons aged 16-69 AND had a job during the reference year
<i>Codes:</i>	01 : Agriculture
	02 : Forestry
	03 : Fishing And Trapping

SLID DATA DICTIONARY, 1994

Sub-theme : JOB CHARACTERISTICS - EMPLOYER ATTRIBUTES

<i>Codes:</i>	04 :	Metal mines
	05 :	Mineral Fuels
	06 :	Non-Metal Mines
	07 :	Quarries And Sand Pits
	08 :	Services Incidental To Mining
	09 :	Food And Beverage Industries
	10 :	Tobacco Products
	11 :	Rubber And Plastics Products
	12 :	Leather Industries
	13 :	Textile Industries; includes (14) Knitting Mills
	15 :	Clothing Industries
	16 :	Wood Industries
	17 :	Furniture and Fixture Industries
	18 :	Paper And Allied Industries
	19 :	Printing-Publishing and Allied Industries
	20 :	Primary Metal Industries
	21 :	Metal Fabricating Industries
	22 :	Machinery Industries
	23 :	Transportation Equipment Industries
	24 :	Electrical Products Industries
	25 :	Non-Metallic Mineral Products Industries
	26 :	Petroleum And Coal Products Industries
	27 :	Chemical and Chemical Products Industries
	28 :	Miscellaneous Manufacturing Industries
	29 :	General Contractors
	30 :	Special-Trades Contractors
	31 :	Transportation
	32 :	Storage
	33 :	Communication
	34 :	Electric Power, Gas and Water Utilities
	35 :	Wholesale Trade
	36 :	Retail Trade
	37 :	Finance Industries
	38 :	Insurance Carriers
	39 :	Insurance Agencies And Real Estate Industries
	40 :	Education And Related Services
	41 :	Health And Welfare services
	42 :	Religious Organizations
	43 :	Amusement And Recreation Services
	44 :	Services To Business Management
	45 :	Personal Services
	46 :	Accommodation And Food Services
	47 :	Miscellaneous Services
	48 :	Federal Administration
	49 :	Provincial Administration
	50 :	Local Administration
	51 :	Other Government Services
	52 :	Services Incidental To Construction

SLID DATA DICTIONARY, 1994

Sub-theme : JOB CHARACTERISTICS - EMPLOYER ATTRIBUTES

<i>Reserved Codes:</i>	96 :	Not in Sample
	97 :	Don't Know
	98 :	Refusal
	99 :	Not Applicable

PUBPV10	Character(1)
<i>Long variable name:</i>	Public/private sector
<i>Description:</i>	Flag to indicate whether the employer is in the public or private sector.
<i>Population:</i>	Persons aged 16-69 AND had a job during the reference year
<i>Codes:</i>	1 : Public sector
	2 : Private sector
<i>Reserved Codes:</i>	6 : Not in Sample
	7 : Don't Know
	8 : Refusal
	9 : Not Applicable

MULOC10	Character(1)
<i>Long variable name:</i>	Employer multiple location
<i>Description:</i>	Flag to indicate if an employer operates at more than one location in Canada.
<i>Population:</i>	Persons aged 16-69 AND had a job during the reference year
<i>Codes:</i>	1 : Yes
	2 : No
<i>Reserved Codes:</i>	6 : Not in Sample
	7 : Don't Know
	8 : Refusal
	9 : Not Applicable

NBEMA10	Character(1)
<i>Long variable name:</i>	No. employees all location
<i>Description:</i>	Number of employees at all locations in Canada.
<i>Population:</i>	Persons aged 16-69 AND had a job during the reference year
<i>Codes:</i>	1 : Less than 20
	2 : 20 to 99
	3 : 100 to 499
	4 : 500 to 999
	5 : 1000 and over
<i>Reserved Codes:</i>	6 : Not in Sample
	7 : Don't Know
	8 : Refusal
	9 : Not Applicable

NBEMPL1	Character(1)
<i>Long variable name:</i>	No.employees place of work
<i>Description:</i>	Number of employees at person's place of work.
<i>Population:</i>	Persons aged 16-69 AND had a job during the reference year
<i>Codes:</i>	1 : Less than 20
	2 : 20 to 99
	3 : 100 to 499

SLID DATA DICTIONARY, 1994

Sub-theme : JOB CHARACTERISTICS - EMPLOYER ATTRIBUTES

<i>Codes:</i>	4 :	500 to 999
	5 :	1000 and over
<i>Reserved Codes:</i>	6 :	Not in Sample
	7 :	Don't Know
	8 :	Refusal
	9 :	Not Applicable

SLID DATA DICTIONARY, 1994

Sub-theme : JOB CHARACTERISTICS - ABSENCES FROM WORK

ABSCID Numeric(2)

Long variable name: Absence identifier

Description: Unique identifier for an absence from a job or employment spell with an employer. Paid vacation is not considered an absence. The same absence spell that crosses over two reference years should retain the same "abscid". Two distinct absence spells within the same employment spell would each have a distinct "abscid". Two concurrent absences with different employers would each have a distinct "abscid".

(Note. Suppressed on the public use file)

Population: Persons aged 16-69 AND had a job during the survey reference period AND absent in reference year

Range: 00:95

Reserved Codes:

96 :	Not in Sample
97 :	Don't Know
98 :	Refusal
99 :	Not Applicable

STRDAT8 Date(8) Format: YYYYMMDD

Long variable name: Start date abs. spell

Description: Start date of absence spell. The absence spell may span more than one reference year.

All SLID "date" type variables can be viewed as a concatenation of the three sub-component fields year, month and day. The standard SLID reserved values are assigned, when necessary, to the component fields, and not to the complete date variable. So it is possible to have a mixture of valid values and reserved codes in a "date" type variable.

(Note. Day suppressed on the public use file)

Population: Persons aged 16-69 AND had a job during the survey ref. period AND paid worker for that job AND not on-call schedule AND absent for 1 week or longer excl. paid vacation

Range: 18000101:99951231

Reserved Codes:

96 :	Not in Sample
97 :	Don't Know
98 :	Refusal
99 :	Not Applicable
9996 :	Not in Sample
9997 :	Don't Know
9998 :	Refusal
9999 :	Not Applicable

SLID DATA DICTIONARY, 1994

Sub-theme : JOB CHARACTERISTICS - ABSENCES FROM WORK

ENDDAT8	Date(8)	Format: YYYYMMDD
<i>Long variable name:</i>	End date abs. spell	
<i>Description:</i>	End date of absence spell. The absence spell may span more than one reference year.	
	All SLID "date" type variables can be viewed as a concatenation of the three sub-component fields year, month and day. The standard SLID reserved values are assigned, when necessary, to the component fields, and not to the complete date variable. So it is possible to have a mixture of valid values and reserved codes in a "date" type variable.	
	(Note. Day suppressed on the public use file)	
<i>Population:</i>	Persons aged 16-69 AND had a job during the survey ref. period AND paid worker for that job AND not on-call schedule AND absent for 1 week or longer excl. paid vacation	
<i>Range:</i>	18000101:99951231	
<i>Reserved Codes:</i>	96 :	Not in Sample
	97 :	Don't Know
	98 :	Refusal
	99 :	Not Applicable
	9996 :	Not in Sample
	9997 :	Don't Know
	9998 :	Refusal
	9999 :	Not Applicable
ENDED8	Character(1)	
<i>Long variable name:</i>	Abs. spell ended	
<i>Description:</i>	Flag to indicate if this absence spell had ended by the end of the current survey reference period of the data file.	
<i>Population:</i>	Persons aged 16-69 AND had a job during the survey ref. period AND paid worker for that job AND not on-call schedule AND absent for 1 week or longer excl. paid vacation	
<i>Codes:</i>	1 :	Yes
	2 :	No
<i>Reserved Codes:</i>	6 :	Not in Sample
	7 :	Don't Know
	8 :	Refusal
	9 :	Not Applicable
NBWKS8	Numeric(3)	
<i>Long variable name:</i>	Duration absence (weeks)	
<i>Description:</i>	Total number of weeks absence lasted. The absence may span more than one reference year.	
<i>Population:</i>	Persons aged 16-69 AND had a job during the survey ref. period AND paid worker for that job AND absent for 1 week or longer excl. paid vacation	
<i>Range:</i>	001:104	
<i>Reserved Codes:</i>	996 :	Not in Sample
	997 :	Don't Know
	998 :	Refusal

SLID DATA DICTIONARY, 1994

Sub-theme : JOB CHARACTERISTICS - ABSENCES FROM WORK

Reserved Codes: 999 : Not Applicable

REAABS8 Character(2)

Long variable name: Reason for absence

Description: Main reason for absence.

Population: Persons aged 16-69 AND had a job during the survey reference period AND paid worker AND absent for 1 week or longer excl. paid vacation

Codes:

01 :	Own illness or disability - work related
02 :	Own illness or disability - not work related
03 :	Pregnancy
04 :	Caring for own children
05 :	Caring for elder relative(s)
06 :	Other personal or family responsibilities
07 :	School or educational leave
08 :	Labour dispute
09 :	Temporary layoff due to seasonal conditions
10 :	Temporary layoff - non-seasonal
11 :	Unpaid or partially paid vacation
12 :	Other

Reserved Codes:

96 :	Not in Sample
97 :	Don't Know
98 :	Refusal
99 :	Not Applicable

ABSPAY8 Character(1)

Long variable name: Pay during absence

Description: Full, partial or no pay received during absence.

Population: Persons aged 16-69 AND had a job during the reference year AND paid worker for that job AND not on-call schedule AND absent for 1 week or longer excl. paid vacation

Codes:

1 :	Full pay
2 :	Partial pay
3 :	No pay

Reserved Codes:

6 :	Not in Sample
7 :	Don't Know
8 :	Refusal
9 :	Not Applicable

LOOKFG8 Character(1)

Long variable name: Looked work abs. spell

Description: Flag to indicate if person looked for work at any time between start and end date of absence.

Population: Persons aged 16-69 AND had a job during the survey ref. period AND paid worker for that job AND absent for 1 week or longer excl. paid vacation AND reason for absence was seasonal layoff

Codes:

1 :	Yes
2 :	No

Reserved Codes:

6 :	Not in Sample
7 :	Don't Know

SLID DATA DICTIONARY, 1994

Sub-theme : JOB CHARACTERISTICS - ABSENCES FROM WORK

Reserved Codes: 8 : Refusal
9 : Not Applicable

STRDAT2 Date(8) Format: YYYYMMDD

Long variable name: Abs. start date refyr

Description: Start date of absence within reference year. If absence began prior to reference year, STRDAT2 will be January 1 of the reference year.

All SLID "date" type variables can be viewed as a concatenation of the three sub-component fields year, month and day. The standard SLID reserved values are assigned, when necessary, to the component fields, and not to the complete date variable. So it is possible to have a mixture of valid values and reserved codes in a "date" type variable.

(Note. Day suppressed on the public use file)

Population: Persons aged 16-69 AND had a job during the reference year AND paid worker for that job AND not on-call schedule AND absent in reference year AND reason seasonal layoff AND looked for wk absence

Range: 18000101:99951231

Reserved Codes: 96 : Not in Sample
97 : Don't Know
98 : Refusal
99 : Not Applicable
9996 : Not in Sample
9997 : Don't Know
9998 : Refusal
9999 : Not Applicable

ENDDAT2 Date(8) Format: YYYYMMDD

Long variable name: Abs. end date refyr

Description: End date of absence within reference year. If absence is not ended, ENDDAT2 will be December 31 of the reference year.

All SLID "date" type variables can be viewed as a concatenation of the three sub-component fields year, month and day. The standard SLID reserved values are assigned, when necessary, to the component fields, and not to the complete date variable. So it is possible to have a mixture of valid values and reserved codes in a "date" type variable.

(Note. Day suppressed on the public use file)

Population: Persons aged 16-69 AND had a job during the reference year AND paid worker for that job AND not on-call schedule AND absent in reference year AND reason seasonal layoff AND looked for wk absence

Range: 18000101:99951231

Reserved Codes: 96 : Not in Sample
97 : Don't Know
98 : Refusal
99 : Not Applicable
9996 : Not in Sample
9997 : Don't Know

SLID DATA DICTIONARY, 1994

Sub-theme : JOB CHARACTERISTICS - ABSENCES FROM WORK

<i>Reserved Codes:</i>	9998 :	Refusal
	9999 :	Not Applicable

BEGAN2	Character(1)	
<i>Long variable name:</i>	Abs. start during refyr	
<i>Description:</i>	Flag to indicate if this absence spell began during the reference year.	
<i>Population:</i>	Persons aged 16-69 AND had a job during the reference year AND paid worker for that job AND not on-call schedule AND absent in reference year for one week or longer excl. paid vacation	
<i>Codes:</i>	1 :	Yes
	2 :	No
<i>Reserved Codes:</i>	6 :	Not in Sample
	7 :	Don't Know
	8 :	Refusal
	9 :	Not Applicable

ENDED2	Character(1)	
<i>Long variable name:</i>	Abs. ended in refyr	
<i>Description:</i>	Flag to indicate if this absence spell ended during the reference year.	
<i>Population:</i>	Persons aged 16-69 AND had a job during the reference year AND paid worker for that job AND not on-call schedule AND absent in reference year for one week or longer excl. paid vacation	
<i>Codes:</i>	1 :	Yes
	2 :	No
<i>Reserved Codes:</i>	6 :	Not in Sample
	7 :	Don't Know
	8 :	Refusal
	9 :	Not Applicable

NBWKS2	Numeric(2)	
<i>Long variable name:</i>	No.weeks abs. lasted-refyr	
<i>Description:</i>	Number of weeks absence lasted within reference year.	
<i>Population:</i>	Persons aged 16-69 AND had a job during the reference year AND paid worker for that job AND not on-call schedule AND absent in reference year AND reason seasonal layoff AND looked for wk absence	
<i>Range:</i>	01:53	
<i>Reserved Codes:</i>	96 :	Not in Sample
	97 :	Don't Know
	98 :	Refusal
	99 :	Not Applicable

LOOKFG2	Character(1)	
<i>Long variable name:</i>	Look work during abs.refyr	
<i>Description:</i>	Flag to indicate if a person looked for work at any time between start and end date of absence, within reference year.	
<i>Population:</i>	Persons aged 16-69 AND had a job during the reference year AND paid worker for that job AND absent for 1 week or longer excl. paid vacation AND reason for absence was seasonal layoff	
<i>Codes:</i>	1 :	Yes

SLID DATA DICTIONARY, 1994

Sub-theme : JOB CHARACTERISTICS - ABSENCES FROM WORK

<i>Codes:</i>	2 :	No
<i>Reserved Codes:</i>	6 :	Not in Sample
	7 :	Don't Know
	8 :	Refusal
	9 :	Not Applicable

ABSPAY2	Character(1)	
<i>Long variable name:</i>	Pay during abs. refyr	
<i>Description:</i>	Full, partial or no pay received during absence within reference year.	
<i>Population:</i>	Persons aged 16-69 AND had a job during the reference year AND paid worker for that job AND not on-call schedule AND absent in reference year AND reason seasonal layoff AND looked for wk absence	
<i>Codes:</i>	1 :	Full pay
	2 :	Partial pay
	3 :	No pay
<i>Reserved Codes:</i>	6 :	Not in Sample
	7 :	Don't Know
	8 :	Refusal
	9 :	Not Applicable

MTLOOK2	Character(12)	Format: 1 byte per month array
<i>Long variable name:</i>	Months looked work abs.	
<i>Description:</i>	Monthly flag to indicate in which months a person looked for work between start and end date of absence, within reference year.	
<i>Population:</i>	Persons aged 16-69 AND had a job during the reference year AND paid worker for that job AND not on-call schedule AND absent in reference year AND reason seasonal layoff AND looked for wk absence	
<i>Codes:</i>	1 :	Yes
	2 :	No
<i>Reserved Codes:</i>	6 :	Not in Sample
	7 :	Don't Know
	8 :	Refusal
	9 :	Not Applicable

SLID DATA DICTIONARY, 1994

Sub-theme : INCOME SOURCES

WGSAL42	Numeric(8)	Format: \$99,999,999
<i>Long variable name:</i>	Wages and salaries	
<i>Description:</i>	Wages and salaries before deductions, including military pay and allowances, for the reference year.	
	(Note. Amount rounded and bottom-coded on the public use file)	
<i>Population:</i>	Persons aged 16 and over	
<i>Range:</i>	00000000:99999995	
<i>Reserved Codes:</i>	99999996 :	Not in Sample
	99999997 :	Don't Know
	99999998 :	Refusal
	99999999 :	Not Applicable
FMSE42	Numeric(8)	Format: \$s9,999,999
<i>Long variable name:</i>	Farm self-employment	
<i>Description:</i>	Farm self-employment net income, including farm program payments and rebates, Canadian Wheat Board payments, crop insurance, etc., for the reference year.	
	(Note. Amount rounded and bottom-coded on the public use file)	
<i>Population:</i>	Persons aged 16 and over	
<i>Range:</i>	-99999999:99999995	
<i>Reserved Codes:</i>	99999996 :	Not in Sample
	99999997 :	Don't Know
	99999998 :	Refusal
	99999999 :	Not Applicable
NFMSE42	Numeric(8)	Format: \$s9,999,999
<i>Long variable name:</i>	Non-farm self-employment	
<i>Description:</i>	Non-farm self-employment net income, including business, professional, commission, fishing and net income from roomers and boarders, for the reference year.	
	(Note. Amount rounded and bottom-coded on the public use file)	
<i>Population:</i>	Persons aged 16 and over	
<i>Range:</i>	-99999999:99999995	
<i>Reserved Codes:</i>	99999996 :	Not in Sample
	99999997 :	Don't Know
	99999998 :	Refusal
	99999999 :	Not Applicable
EARNG42	Numeric(8)	Format: \$s9,999,999
<i>Long variable name:</i>	Total earnings	
<i>Description:</i>	Total employment income or earnings for the reference year.	
	INCOME.WGSAL42 + INCOME.FMSE42 + INCOME.NFMSE42	
	(Note. Amount rounded and bottom-coded on the public use file)	

SLID DATA DICTIONARY, 1994

Sub-theme : INCOME SOURCES

Population: Persons aged 16 and over
Range: -9999999:99999995
Reserved Codes: 99999996 : Not in Sample
 99999997 : Don't Know
 99999998 : Refusal
 99999999 : Not Applicable

INVA42 Numeric(8) Format: \$s9,999,999
Long variable name: Investment income
Description: Investment income for the reference year. Includes Actual amount of dividends reported, interest and other investment income, net partnership income and rental income. Includes interest income from outside Canada.

(Note. Amount rounded and bottom-coded on the public use file)

Population: Persons aged 16 and over
Range: -9999999:99999995
Reserved Codes: 99999996 : Not in Sample
 99999997 : Don't Know
 99999998 : Refusal
 99999999 : Not Applicable

INVT42 Numeric(8) Format: \$s9,999,999
Long variable name: Taxable investment income
Description: Investment income for the reference year. Includes Taxable amount of dividends reported, interest and other investment income, net partnership income and rental income.

(Note. Amount rounded and bottom-coded on the public use file)

Population: Persons aged 16 and over
Range: -9999999:99999995
Reserved Codes: 99999996 : Not in Sample
 99999997 : Don't Know
 99999998 : Refusal
 99999999 : Not Applicable

CAPGN42 Numeric(8) Format: \$99,999,999
Long variable name: Taxable capital gains
Description: Taxable capital gains for the reference year.

(Note. Amount rounded and bottom-coded on the public use file)

Population: Persons aged 16 and over
Range: 00000000:99999995
Reserved Codes: 99999996 : Not in Sample
 99999997 : Don't Know
 99999998 : Refusal
 99999999 : Not Applicable

SLID DATA DICTIONARY, 1994

Sub-theme : INCOME SOURCES

CHTXB42	Numeric(8)	Format: \$99,999,999
<i>Long variable name:</i>	Child tax benefit	
<i>Description:</i>	Child Tax Benefit, including money recieved from Federal government and Quebec Family Allowance and Quebec Allowance for Newborn Children, for the reference year.	
	(Note. Amount rounded and bottom-coded on the public use file)	
<i>Population:</i>	Persons aged 16 and older	
<i>Range:</i>	00000000:99999995	
<i>Reserved Codes:</i>	99999996 :	Not in Sample
	99999997 :	Don't Know
	99999998 :	Refusal
	99999999 :	Not Applicable
OASGI42	Numeric(8)	Format: \$99,999,999
<i>Long variable name:</i>	OAS/GIS/spouse's all.	
<i>Description:</i>	Old Age Security Pension, Guaranteed Income Supplement, Spouse's Allowance from federal government only, for the reference year.	
	(Note. Amount rounded and bottom-coded on the public use file)	
<i>Population:</i>	Persons aged 16 and over	
<i>Range:</i>	00000000:99999995	
<i>Reserved Codes:</i>	99999996 :	Not in Sample
	99999997 :	Don't Know
	99999998 :	Refusal
	99999999 :	Not Applicable
OAS42	Numeric(8)	Format: \$99,999,999
<i>Long variable name:</i>	Old age security pension	
<i>Description:</i>	Old Age Security Pension for the reference year.	
	(Note. Suppressed on public use file)	
<i>Population:</i>	Persons aged 16 and over	
<i>Range:</i>	00000000:99999995	
<i>Reserved Codes:</i>	99999996 :	Not in Sample
	99999997 :	Don't Know
	99999998 :	Refusal
	99999999 :	Not Applicable
GI42	Numeric(8)	Format: \$99,999,999
<i>Long variable name:</i>	GIS/spouse's all.	
<i>Description:</i>	Guaranteed Income Supplement, Spouse's Allowance from federal government only, for the reference year.	
	(Note. Suppressed on public use file)	
<i>Population:</i>	Persons aged 16 and over	
<i>Range:</i>	00000000:99999995	
<i>Reserved Codes:</i>	99999996 :	Not in Sample

SLID DATA DICTIONARY, 1994

Sub-theme : INCOME SOURCES

Reserved Codes: 99999997 : Don't Know
 99999998 : Refusal
 99999999 : Not Applicable

CPQPP42 Numeric(8) Format: \$99,999,999

Long variable name: CPP/QPP

Description: Canada or Quebec Pension Plan benefits, for the reference year. Include retirement, disability (including benefits for dependant children), surviving spouse and orphan's benefits.

(Note. Amount rounded and bottom-coded on the public use file)

Population: Persons aged 16 and over

Range: 00000000:99999995

Reserved Codes: 99999996 : Not in Sample
 99999997 : Don't Know
 99999998 : Refusal
 99999999 : Not Applicable

UIBEN42 Numeric(8) Format: \$99,999,999

Long variable name: EI benefits

Description: Employment Insurance benefits (before deductions), for the reference year.

(Note. Amount rounded and bottom-coded on the public use file)

Population: Persons aged 16 and over

Range: 00000000:99999995

Reserved Codes: 99999996 : Not in Sample
 99999997 : Don't Know
 99999998 : Refusal
 99999999 : Not Applicable

SAPIS42 Numeric(8) Format: \$99,999,999

Long variable name: Social assistance

Description: Social Assistance and Provincial Income Supplements, for the reference year.

(Note. Amount rounded and bottom-coded on the public use file)

Population: Persons aged 16 and over

Range: 00000000:99999995

Reserved Codes: 99999996 : Not in Sample
 99999997 : Don't Know
 99999998 : Refusal
 99999999 : Not Applicable

WKRCP42 Numeric(8) Format: \$99,999,999

Long variable name: Workers' compensation

Description: Workers' Compensation benefits, for the reference year.

(Note. Amount rounded and bottom-coded on the public use file)

Population: Persons aged 16 and over

SLID DATA DICTIONARY, 1994

Sub-theme : INCOME SOURCES

Range: 00000000:99999995
Reserved Codes: 99999996 : Not in Sample
99999997 : Don't Know
99999998 : Refusal
99999999 : Not Applicable

GSTXC42 Numeric(8) Format: \$99,999,999

Long variable name: GST credits

Description: Goods and Services Tax Credit, for the reference year.

(Note. Amount rounded and bottom-coded on the public use file)

Population: Persons aged 16 and over

Range: 00000000:99999995

Reserved Codes: 99999996 : Not in Sample
99999997 : Don't Know
99999998 : Refusal
99999999 : Not Applicable

GTR42 Numeric(8) Format: \$99,999,999

Long variable name: Government transfers

Description: Government transfers for the reference year.

INCOME.CHTXB42 + INCOME.OASGI42 +
INCOME.SAPIS42 + INCOME.UIBEN42 +
INCOME.WKRCP42 + INCOME.CPQPP42 +
INCOME.GSTXC42

(Note. Amount rounded and bottom-coded on the public use file)

Population: Persons aged 16 and over

Range: 00000000:99999995

Reserved Codes: 99999996 : Not in Sample
99999997 : Don't Know
99999998 : Refusal
99999999 : Not Applicable

NTGTR42 Numeric(8) Format: \$99,999,999

Long variable name: Non-taxable gov't transfer

Description: Non-taxable government transfers for the reference year.

INCOME.CHTXB42 + INCOME.GI42 +
INCOME.SAPIS42 + INCOME.GSTXC42 +
INCOME.WKRCP42

(Note. Suppressed on the public use file)

Population: Persons aged 16 and over

Range: 00000000:99999995

Reserved Codes: 99999996 : Not in Sample
99999997 : Don't Know
99999998 : Refusal
99999999 : Not Applicable

SLID DATA DICTIONARY, 1994

Sub-theme : INCOME SOURCES

TGTR42	Numeric(8)	Format: \$99,999,999
<i>Long variable name:</i>	Taxable gov't transfers	
<i>Description:</i>	Taxable government transfers for the reference year.	
	INCOME.OAS42 + INCOME.CPQPP42 + INCOME.UIBEN42	
	(Note. Suppressed on the public use file)	
<i>Population:</i>	Persons aged 16 and over	
<i>Range:</i>	00000000:99999995	
<i>Reserved Codes:</i>	99999996 :	Not in Sample
	99999997 :	Don't Know
	99999998 :	Refusal
	99999999 :	Not Applicable
PEN42	Numeric(8)	Format: \$99,999,999
<i>Long variable name:</i>	Pension income	
<i>Description:</i>	Employer pension income for the reference year. Retirement pension, Superannuation and annuities, excluding RRSP.	
	(Note. Amount rounded and bottom-coded on the public use file)	
<i>Population:</i>	Persons aged 16 and over	
<i>Range:</i>	00000000:99999995	
<i>Reserved Codes:</i>	99999996 :	Not in Sample
	99999997 :	Don't Know
	99999998 :	Refusal
	99999999 :	Not Applicable
OTTXM42	Numeric(8)	Format: \$99,999,999
<i>Long variable name:</i>	Other taxable money	
<i>Description:</i>	Other taxable money income for the reference year.	
	(Note. Amount rounded and bottom-coded on the public use file)	
<i>Population:</i>	Persons aged 16 and over	
<i>Range:</i>	00000000:99999995	
<i>Reserved Codes:</i>	99999996 :	Not in Sample
	99999997 :	Don't Know
	99999998 :	Refusal
	99999999 :	Not Applicable
ALIMO42	Numeric(8)	Format: \$99,999,999
<i>Long variable name:</i>	Alimony	
<i>Description:</i>	Alimony, separation allowance, child support, for the reference year.	
	(Note. Amount rounded and bottom-coded on the public use file)	
<i>Population:</i>	Persons aged 16 and over	
<i>Range:</i>	00000000:99999995	
<i>Reserved Codes:</i>	99999996 :	Not in Sample

SLID DATA DICTIONARY, 1994

Sub-theme : INCOME SOURCES

Reserved Codes: 99999997 : Don't Know
 99999998 : Refusal
 99999999 : Not Applicable

RSPWI42 Numeric(8) Format: \$99,999,999

Long variable name: RRSP withdrawals

Description: RRSP withdrawals, for the reference year.

(Note. Suppressed on public use file)

Population: Persons aged 16 and over

Range: 00000000:99999995

Reserved Codes: 99999996 : Not in Sample
 99999997 : Don't Know
 99999998 : Refusal
 99999999 : Not Applicable

TTINC42 Numeric(8) Format: \$s9,999,999

Long variable name: Total money income

Description: Total money income for the reference year.

INCOME.WGSAL42 + INCOME.FMSE42 +
INCOME.NFMSE42 + INCOME.CPQPP42 +
INCOME.UIBEN42 + INCOME.WKRCP42 +
INCOME.PEN42 + INCOME.OTTXM42 +
INCOME.INVA42 + INCOME.OASGI42 +
INCOME.SAPIS42 + INCOME.CHTXB42 +
INCOME.GSTXC42 + INCOME.ALIMO42

(Note. Amount rounded and bottom-coded on the public use file)

Population: Persons aged 16 and over

Range: -99999999:99999995

Reserved Codes: 99999996 : Not in Sample
 99999997 : Don't Know
 99999998 : Refusal
 99999999 : Not Applicable

SLID DATA DICTIONARY, 1994

Sub-theme : INCOME SOURCES

RCTTI42	Numeric(8)	Format: \$s9,999,999
<i>Long variable name:</i>	Total income (RCT def.)	
<i>Description:</i>	Income tax concept of total income. Equivalent to line 150/200 on the tax form.	
	Total income for calculation of Child Tax Benefit and GST Tax Credit.	
	INCOME.WGSAL42 + INCOME.FMSE42 + INCOME.NFMSE42 + INCOME.CAPGN42 + INCOME.CPQPP42 + INCOME.UIBEN42 + INCOME.WKRCP42 + INCOME.PEN42 + INCOME.RSPWI42 + INCOME.OTTXM42 + INCOME.INVT42 + INCOME.OASGI42 + INCOME.SAPIS42 + INCOME.ALIMO42	
	(Note. Suppressed on the public use file)	
<i>Population:</i>	Persons aged 16 and over	
<i>Range:</i>	-9999999:99999995	
<i>Reserved Codes:</i>	99999996 :	Not in Sample
	99999997 :	Don't Know
	99999998 :	Refusal
	99999999 :	Not Applicable

TCFPT42	Numeric(8)	Format: \$s9,999,999
<i>Long variable name:</i>	Total for calc. of taxes	
<i>Description:</i>	Total income for calculation of federal and provincial income tax.	
	INCOME.WGSAL42 + INCOME.FMSE42 + INCOME.NFMSE42 + INCOME.CAPGN42 + INCOME.CPQPP42 + INCOME.UIBEN42 + INCOME.PEN42 + INCOME.RSPWI42 + INCOME.OTTXM42 + INCOME.INVT42 + INCOME.ALIMO42 + INCOME.OAS42	
	(Note. Suppressed on public use file)	
<i>Population:</i>	Persons aged 16 and over	
<i>Range:</i>	-9999999:99999995	
<i>Reserved Codes:</i>	99999996 :	Not in Sample
	99999997 :	Don't Know
	99999998 :	Refusal
	99999999 :	Not Applicable

SLID DATA DICTIONARY, 1994

Sub-theme : INCOME SOURCES

TCGIS42 Numeric(8) Format: \$s9,999,999

Long variable name: Total income for GIS/SA

Description: Total income for calculation of Guaranteed Income Supplement and Spouse's Allowance.

 INCOME.WGSAL42 + INCOME.FMSE42 +
 INCOME.NFMSE42 + INCOME.CAPGN42 (if > 0) +
 INCOME.CPQPP42 + INCOME.UIBEN42 +
 INCOME.WKRCP42 + INCOME.PEN42 +
 INCOME.RSPWI42 + INCOME.OTTXM42 +
 INCOME.INVT42 + INCOME.ALIMO42

 (Note. Suppressed on public use file)

Population: Persons aged 16 and over

Range: -9999999:99999995

Reserved Codes: 99999996 : Not in Sample
 99999997 : Don't Know
 99999998 : Refusal
 99999999 : Not Applicable

ATINC42 Numeric(8) Format: \$s9,999,999

Long variable name: After-tax income

Description: After-tax income for the reference year.

 (Note. Amount rounded and bottom-coded on the public use file)

Population: Persons aged 16 and over

Range: 00000000:99999995

Reserved Codes: 99999996 : Not in Sample
 99999997 : Don't Know
 99999998 : Refusal
 99999999 : Not Applicable

INCTX42 Numeric(8) Format: \$99,999,999

Long variable name: Income tax (fed+prov)

Description: Income tax (federal plus provincial) for the reference year.

 (Note. Amount rounded and bottom-coded on the public use file)

Population: Persons aged 16 and over

Range: 00000000:99999995

Reserved Codes: 99999996 : Not in Sample
 99999997 : Don't Know
 99999998 : Refusal
 99999999 : Not Applicable

FDITX42 Numeric(8) Format: \$99,999,999

Long variable name: Fed income tax

Description: Net federal income tax for the reference year.

 (Note. Amount rounded and bottom-coded on the public use file)

SLID DATA DICTIONARY, 1994

Sub-theme : INCOME SOURCES

Population: Persons aged 16 and over
Range: 00000000:99999995
Reserved Codes: 99999996 : Not in Sample
 99999997 : Don't Know
 99999998 : Refusal
 99999999 : Not Applicable

PVITX42 Numeric(8) Format: \$99,999,999

Long variable name: Prov income tax
Description: Provincial income tax for the reference year.

(Note. Amount rounded and bottom-coded on the public use file)

Population: Persons aged 16 and over
Range: 00000000:99999995
Reserved Codes: 99999996 : Not in Sample
 99999997 : Don't Know
 99999998 : Refusal
 99999999 : Not Applicable

INCSR42 Character(1)

Long variable name: Income source-Survey/Tax
Description: Income information source.

(Note. Suppressed on public use file)

Population: Persons aged 16 and over
Codes: 1 : Collected from SLID income survey
 questionnaire
 2 : Link to Revenue Canada tax files
 3 : Data not collected from either source
Reserved Codes: 6 : Not in Sample
 7 : Don't Know
 8 : Refusal
 9 : Not Applicable

MAJRI42 Character(2)

Long variable name: Largest source of income
Description: Largest source of income for person's total money income for the reference year.

Population: Persons aged 16 and over
Codes: 01 : No income
 02 : Wages and salaries
 03 : Total net income from self-employment
 04 : Total government transfer payments
 05 : Total investment income
 06 : Retirement pensions, superannuation and annuities
 07 : Other money income
Reserved Codes: 96 : Not in Sample
 97 : Don't Know

SLID DATA DICTIONARY, 1994

Sub-theme : INCOME SOURCES

Reserved Codes: 98 : Refusal
 99 : Not Applicable

PCFTE42 Decimal(5.1) Format: %100.0

Long variable name: Indiv.prop.of fam.earn.

Description: Proportion contributed by this individual to economic family's total earnings. Total earnings is the sum of wages and salaries and net income from self-employment.

This variable has value zero if either the person's earnings or the person's family's earnings is less than or equal to zero.

The value is set to 100 if the person's total earnings are greater than the person's family's total earnings. (This is caused by a loss reported by another family member.)

(Note. Values are rounded on public use file)

Population: Persons aged 16 and over

Range: 000.0:100.0

Reserved Codes: 999.6 : Not in Sample
 999.7 : Don't Know
 999.8 : Refusal
 999.9 : Not Applicable

PCFTI42 Decimal(5.1) Format: %100.0

Long variable name: Indiv.prop.of fam.inc.

Description: Proportion contributed by this individual to economic family's total income.

This variable has value zero if either the person's total income or the person's family's total income is less than or equal to zero.

The value is set to 100 if the person's total income is greater than the person's family's total income. (This is caused by a loss reported by another family member.)

(Note. Values are rounded on public use file)

Population: Persons aged 16 and over

Range: 000.0:100.0

Reserved Codes: 999.6 : Not in Sample
 999.7 : Don't Know
 999.8 : Refusal
 999.9 : Not Applicable

INCFG42 Character(1)

Long variable name: Income indicator flag

Description: Flag to indicate if the person had income for the reference year.

Population: Persons aged 16 and over

Codes: 1 : Yes
 2 : No

Reserved Codes: 6 : Not in Sample

SLID DATA DICTIONARY, 1994

Sub-theme : INCOME SOURCES

<i>Reserved Codes:</i>	7 :	Don't Know
	8 :	Refusal
	9 :	Not Applicable

SLID DATA DICTIONARY, 1994

Sub-theme : MONTHLY RECEIPT OF EI/WC/SA

RCVUI28	Character(1)	
<i>Long variable name:</i>	Rec'd EI refyr	
<i>Description:</i>	Flag to indicate whether Employment Insurance received during the reference year.	
<i>Population:</i>	Persons aged 16-69	
<i>Codes:</i>	1 :	Yes
	2 :	No
<i>Reserved Codes:</i>	6 :	Not in Sample
	7 :	Don't Know
	8 :	Refusal
	9 :	Not Applicable
MTHRCV14	Character(12)	Format: 1 byte per month array
<i>Long variable name:</i>	Months compensation rec'd	
<i>Description:</i>	Monthly flag to indicate if person received compensation, in the reference year, from any of the following sources: Employment Insurance (EI), Workers' Compensation (WC), or social assistance or welfare (SA).	
<i>Population:</i>	Persons aged 16-69	
<i>Codes:</i>	1 :	Yes
	2 :	No
<i>Reserved Codes:</i>	6 :	Not in Sample
	7 :	Don't Know
	8 :	Refusal
	9 :	Not Applicable
RCVWC28	Character(1)	
<i>Long variable name:</i>	Rec'd Workers Comp refyr	
<i>Description:</i>	Flag to indicate whether Workers' Compensation received during the reference year.	
<i>Population:</i>	Persons aged 16-69	
<i>Codes:</i>	1 :	Yes
	2 :	No
<i>Reserved Codes:</i>	6 :	Not in Sample
	7 :	Don't Know
	8 :	Refusal
	9 :	Not Applicable
RCVSA28	Character(1)	
<i>Long variable name:</i>	Rec'd soc. assis. refyr	
<i>Description:</i>	Flag to indicate whether Social Assistance received during the reference year.	
<i>Population:</i>	Persons aged 16-69	
<i>Codes:</i>	1 :	Yes
	2 :	No
<i>Reserved Codes:</i>	6 :	Not in Sample
	7 :	Don't Know
	8 :	Refusal
	9 :	Not Applicable

SLID DATA DICTIONARY, 1994

Sub-theme : EDUCATIONAL ACTIVITY

STUDTF26

Character(1)

Long variable name: Student in refyr*Description:* Flag to indicate if person was a student during the reference year. Only applies to persons aged 16 to 69.*Population:* Persons aged 16 or older*Codes:* 1 : Yes

2 : No

Reserved Codes: 6 : Not in Sample

7 : Don't Know

8 : Refusal

9 : Not Applicable

ATELHI20

Character(1)

Long variable name: At elem./high school refyr*Description:* Flag to indicate if person attended elementary or secondary school in reference year.*Population:* Persons aged 15 or older AND attended school during the reference year*Codes:* 1 : Yes

2 : No

Reserved Codes: 6 : Not in Sample

7 : Don't Know

8 : Refusal

9 : Not Applicable

ATCC20

Character(1)

Long variable name: At college/institute refyr*Description:* Flag to indicate if person attended a community college or institute of applied arts and technology in reference year.*Population:* Persons aged 15 or older AND attended school during the reference year*Codes:* 1 : Yes

2 : No

Reserved Codes: 6 : Not in Sample

7 : Don't Know

8 : Refusal

9 : Not Applicable

ATBUS20

Character(1)

Long variable name: At business school refyr*Description:* Flag to indicate if person attended a business or commercial school in reference year.*Population:* Persons aged 15 or older AND attended school during the reference year*Codes:* 1 : Yes

2 : No

Reserved Codes: 6 : Not in Sample

7 : Don't Know

8 : Refusal

9 : Not Applicable

SLID DATA DICTIONARY, 1994

Sub-theme : EDUCATIONAL ACTIVITY

ATTRD20 Character(1)
Long variable name: At trade school refyr
Description: Flag to indicate if person attended a trade or vocational school in reference year.
Population: Persons aged 15 or older AND attended school during the reference year
Codes: 1 : Yes
2 : No
Reserved Codes: 6 : Not in Sample
7 : Don't Know
8 : Refusal
9 : Not Applicable

ATCEGP20 Character(1)
Long variable name: At CEGEP refyr
Description: Flag to indicate if person attended CEGEP in reference year.
Population: Persons aged 15 or older AND attended school during the reference year
Codes: 1 : Yes
2 : No
Reserved Codes: 6 : Not in Sample
7 : Don't Know
8 : Refusal
9 : Not Applicable

ATUNIV20 Character(1)
Long variable name: At university refyr
Description: Flag to indicate if person attended university in reference year.
Population: Persons aged 15 or older AND attended school during the reference year
Codes: 1 : Yes
2 : No
Reserved Codes: 6 : Not in Sample
7 : Don't Know
8 : Refusal
9 : Not Applicable

CMPHI20 Character(1)
Long variable name: Graduate high school refyr
Description: Flag to indicate if person completed high school during the reference year.
Population: Persons aged 15 or older AND attended school during the reference year
Codes: 1 : Yes
2 : No
Reserved Codes: 6 : Not in Sample
7 : Don't Know
8 : Refusal
9 : Not Applicable

SLID DATA DICTIONARY, 1994

Sub-theme : EDUCATIONAL ACTIVITY

RCCOLL20	Character(1)	
<i>Long variable name:</i>	Rec'd college cert. refyr	
<i>Description:</i>	Flag to indicate if person received a certificate or diploma from a community college, business school, trade or vocational school or CEGEP during the reference year.	
<i>Population:</i>	Persons aged 15 or older AND attended school during the reference year	
<i>Codes:</i>	1 :	Yes
	2 :	No
<i>Reserved Codes:</i>	6 :	Not in Sample
	7 :	Don't Know
	8 :	Refusal
	9 :	Not Applicable
RCUNIV20	Character(1)	
<i>Long variable name:</i>	Rec'd univ. cert. refyr	
<i>Description:</i>	Flag to indicate if person received a university degree, certificate or diploma during the reference year.	
<i>Population:</i>	Persons aged 15 or older AND attended school during the reference year	
<i>Codes:</i>	1 :	Yes
	2 :	No
<i>Reserved Codes:</i>	6 :	Not in Sample
	7 :	Don't Know
	8 :	Refusal
	9 :	Not Applicable
FLLPRT20	Character(1)	
<i>Long variable name:</i>	FT student refyr	
<i>Description:</i>	Flag to indicate if person was a student on a full-time basis during the reference year.	
<i>Population:</i>	Persons aged 15 or older AND attended school during the reference year	
<i>Codes:</i>	1 :	Full-time
	2 :	Part-time
	3 :	Some of each
<i>Reserved Codes:</i>	6 :	Not in Sample
	7 :	Don't Know
	8 :	Refusal
	9 :	Not Applicable
MTHSAT20	Character(12)	Format: 1 byte per month array
<i>Long variable name:</i>	Months attended school	
<i>Description:</i>	Months respondent attended a school, college, or university.	
<i>Population:</i>	Persons aged 15 or older AND attended school during the reference year	
<i>Codes:</i>	1 :	Yes
	2 :	No
<i>Reserved Codes:</i>	6 :	Not in Sample
	7 :	Don't Know
	8 :	Refusal
	9 :	Not Applicable

SLID DATA DICTIONARY, 1994

Sub-theme : LEVEL OF SCHOOLING - ATTAINMENT

HLEVED18	Character(2)	
<i>Long variable name:</i>	Level of education	
<i>Description:</i>	Highest level of education of person.	
	(Note. Suppressed on the public use file)	
<i>Population:</i>	Persons aged 15 or older	
<i>Codes:</i>	01 :	Never attended school
	02 :	1-4 years of elementary school
	03 :	5-8 years of elementary school
	04 :	9-10 years of elementary and secondary school
	05 :	11-13 years of elementary and secondary school (but did not graduate)
	06 :	Graduated high school
	07 :	Some non-university postsecondary (no certificate)
	08 :	Some university (no certificate)
	09 :	Non-university postsecondary certificate
	10 :	University certificate below Bachelor's
	11 :	Bachelor's degree
	12 :	University certificate above Bachelor's
	13 :	Master's
	14 :	Degree in medicine, dentistry, veterinary medicine or optometry
	15 :	Doctorate (PhD)
<i>Reserved Codes:</i>	96 :	Not in Sample
	97 :	Don't Know
	98 :	Refusal
	99 :	Not Applicable

HLEVEG18	Character(2)	
<i>Long variable name:</i>	Level of education grp	
<i>Description:</i>	Highest level of education grouping of person.	
<i>Population:</i>	Persons aged 15 or older	
<i>Codes:</i>	01 :	Never attended school
	02 :	1-4 years of elementary school
	03 :	5-8 years of elementary school
	04 :	9-10 years of elementary and secondary school
	05 :	11-13 years of elementary and secondary school (but did not graduate)
	06 :	Graduated high school
	07 :	Some non-university postsecondary (no certificate)
	08 :	Some university (no certificate)
	09 :	Non-university postsecondary certificate
	10 :	University certificate below Bachelor's
	11 :	Bachelor's degree
	12 :	University certificate above Bachelor's, Master's, Degree in medicine, dentistry, veterinary medicine or optometry, Doctorate (PhD)

SLID DATA DICTIONARY, 1994

Sub-theme : LEVEL OF SCHOOLING - ATTAINMENT

<i>Reserved Codes:</i>	96 :	Not in Sample
	97 :	Don't Know
	98 :	Refusal
	99 :	Not Applicable

PVELHI18	Character(2)	
<i>Long variable name:</i>	Prov/Terr. most elem/high	
<i>Description:</i>	Province or territory person received most of his/her elementary and high school education.	
<i>Population:</i>	Persons aged 15 or older AND have attended school	
<i>Codes:</i>	10 :	Newfoundland
	11 :	Prince Edward Island
	12 :	Nova Scotia
	13 :	New Brunswick
	24 :	Quebec
	35 :	Ontario
	46 :	Manitoba
	47 :	Saskatchewan
	48 :	Alberta
	59 :	British Columbia
	60 :	Yukon
	61 :	Northwest Territories
	70 :	Outside Canada
<i>Reserved Codes:</i>	96 :	Not in Sample
	97 :	Don't Know
	98 :	Refusal
	99 :	Not Applicable

CMPHI18	Character(1)	
<i>Long variable name:</i>	Graduated high school	
<i>Description:</i>	Flag to indicate if person completed high school.	
<i>Population:</i>	Persons aged 15 or older	
<i>Codes:</i>	1 :	Yes
	2 :	No
<i>Reserved Codes:</i>	6 :	Not in Sample
	7 :	Don't Know
	8 :	Refusal
	9 :	Not Applicable

YRSCHL18	Decimal(4.1)	Format: 99.9
<i>Long variable name:</i>	Total yrs of schooling	
<i>Description:</i>	Number of years of schooling completed by person (full-time equivalents).	
	(Note. On the public use file, values greater than 20 will be set to 20)	
<i>Population:</i>	Persons aged 15 or older	
<i>Range:</i>	00.0:99.5	
<i>Reserved Codes:</i>	99.6 :	Not in Sample
	99.7 :	Don't Know
	99.8 :	Refusal

SLID DATA DICTIONARY, 1994

Sub-theme : LEVEL OF SCHOOLING - ATTAINMENT

Reserved Codes: 99.9 : Not Applicable

YRELHI18 Decimal(4.1) Format: 99.9

Long variable name: No. yrs elem/high school

Description: Years of elementary and high school completed (full-time equivalents).

(Note. On the public use file, values greater than 15 will be set to 15)

Population: Persons aged 15 or older

Range: 00.0:15.0

Reserved Codes: 99.6 : Not in Sample
 99.7 : Don't Know
 99.8 : Refusal
 99.9 : Not Applicable

YRCOLL18 Decimal(4.1) Format: 99.9

Long variable name: No. yrs non-university

Description: Number of years of schooling person completed at a community college, technical institute, trade or vocational school, or CEGEP (full-time equivalents).

(Note. On the public use file, values greater than 7 will be set to 7)

Population: Persons aged 15 or older

Range: 00.0:20.0

Reserved Codes: 99.6 : Not in Sample
 99.7 : Don't Know
 99.8 : Refusal
 99.9 : Not Applicable

YRUNIV18 Decimal(4.1) Format: 99.9

Long variable name: No. yrs university

Description: Number of years of university person has completed (full-time equivalents).

(Note. On the public use file, values greater than 7 will be set to 7)

Population: Persons aged 15 or older

Range: 00.0:20.0

Reserved Codes: 99.6 : Not in Sample
 99.7 : Don't Know
 99.8 : Refusal
 99.9 : Not Applicable

YRPSEC18 Decimal(4.1) Format: 99.9

Long variable name: No. yrs of postsecondary

Description: Number of years of postsecondary schooling completed (full-time equivalents).

(Note. On the public use file, values greater than 7 will be set to 7)

Population: Persons aged 15 or older

Range: 00.0:99.5

Reserved Codes: 99.6 : Not in Sample

SLID DATA DICTIONARY, 1994

Sub-theme : LEVEL OF SCHOOLING - ATTAINMENT

<i>Reserved Codes:</i>	99.7 :	Don't Know
	99.8 :	Refusal
	99.9 :	Not Applicable

ENCOLL18	Character(1)	
<i>Long variable name:</i>	Ever enrolled in non-univ.	
<i>Description:</i>	Flag to indicate if person has ever been enrolled in a community college, business school, trade or vocational school, or CEGEP.	
<i>Population:</i>	Persons aged 15 or older	
<i>Codes:</i>	1 :	Yes
	2 :	No
<i>Reserved Codes:</i>	6 :	Not in Sample
	7 :	Don't Know
	8 :	Refusal
	9 :	Not Applicable

ENUNIV18	Character(1)	
<i>Long variable name:</i>	Ever enrolled in univ.	
<i>Description:</i>	Flag to indicate if person has ever been enrolled in a university.	
<i>Population:</i>	Persons aged 15 or older	
<i>Codes:</i>	1 :	Yes
	2 :	No
<i>Reserved Codes:</i>	6 :	Not in Sample
	7 :	Don't Know
	8 :	Refusal
	9 :	Not Applicable

DGCOLL18	Character(1)	
<i>Long variable name:</i>	Non-univ. cert./diploma	
<i>Description:</i>	Flag to indicate if person ever received any certificates or diplomas from a community college, business school, trade or vocational school or CEGEP.	
<i>Population:</i>	Persons aged 15 or older	
<i>Codes:</i>	1 :	Yes
	2 :	No
<i>Reserved Codes:</i>	6 :	Not in Sample
	7 :	Don't Know
	8 :	Refusal
	9 :	Not Applicable

YRRNUN18	Numeric(4)	Format: YYYY
<i>Long variable name:</i>	Yr last diploma(non-univ)	
<i>Description:</i>	Year in which most recent non-university postsecondary diploma/certificate received.	
	(Note. Suppressed on the public use file)	
<i>Population:</i>	Persons aged 15 or older AND received a diploma or certificate	
<i>Range:</i>	1800:9995	
<i>Reserved Codes:</i>	9996 :	Not in Sample
	9997 :	Don't Know

SLID DATA DICTIONARY, 1994

Sub-theme : LEVEL OF SCHOOLING - ATTAINMENT

Reserved Codes: 9998 : Refusal
 9999 : Not Applicable

YRRNUG18 Character(2)

Long variable name: Yr last dipl(non-univ) grp

Description: Year in which most recent non-university postsecondary diploma/certificate received group, 5 year intervals.

Population: Persons aged 15 or older AND received a diploma or certificate

Codes: 01 : 1919 or earlier
 02 : 1920 - 1924
 03 : 1925 - 1929
 04 : 1930 - 1934
 05 : 1935 - 1939
 06 : 1940 - 1944
 07 : 1945 - 1949
 08 : 1950 - 1954
 09 : 1955 - 1959
 10 : 1960 - 1964
 11 : 1965 - 1969
 12 : 1970 - 1974
 13 : 1975 - 1979
 14 : 1980 - 1984
 15 : 1985 - 1989
 16 : 1990 - 1994
 17 : 1995 - 1999

Reserved Codes: 96 : Not in Sample
 97 : Don't Know
 98 : Refusal
 99 : Not Applicable

AGRNUN18 Numeric(3)

Long variable name: Age last diploma(non-univ)

Description: Age at which most recent non-university postsecondary diploma/certificate received.

(Note. Suppressed on the public use file)

Population: Persons aged 15 or older AND received a diploma or certificate

Range: 000:150

Reserved Codes: 996 : Not in Sample
 997 : Don't Know
 998 : Refusal
 999 : Not Applicable

DGUNIV18 Character(1)

Long variable name: Univ degree/cert.

Description: Flag to indicate if person ever received a university degree, certificate or diploma (ranging from below Bachelor's to PhD).

Population: Persons aged 15 or older

Codes: 1 : Yes

SLID DATA DICTIONARY, 1994

Sub-theme : LEVEL OF SCHOOLING - ATTAINMENT

<i>Codes:</i>	2 :	No
<i>Reserved Codes:</i>	6 :	Not in Sample
	7 :	Don't Know
	8 :	Refusal
	9 :	Not Applicable

YRRUNI18 Numeric(4) Format: YYYY

Long variable name: Yr highest degree rec'd

Description: Year in which highest university degree received. (If more than one degree at the same level, then the year in which the first of these was received is used).

(Note. Suppressed on the public use file)

Population: Persons aged 15 or older AND received a university degree

Range: 1800:9995

<i>Reserved Codes:</i>	9996 :	Not in Sample
	9997 :	Don't Know
	9998 :	Refusal
	9999 :	Not Applicable

YRRUNG18 Character(2)

Long variable name: Yr highest deg rec'd grp

Description: Year in which highest university degree received group, 5 year intervals.

Population: Persons aged 15 or older AND received a university degree

<i>Codes:</i>	01 :	1919 or earlier
	02 :	1920 - 1924
	03 :	1925 - 1929
	04 :	1930 - 1934
	05 :	1935 - 1939
	06 :	1940 - 1944
	07 :	1945 - 1949
	08 :	1950 - 1954
	09 :	1955 - 1959
	10 :	1960 - 1964
	11 :	1965 - 1969
	12 :	1970 - 1974
	13 :	1975 - 1979
	14 :	1980 - 1984
	15 :	1985 - 1989
	16 :	1990 - 1994
	17 :	1995 - 1999
<i>Reserved Codes:</i>	96 :	Not in Sample
	97 :	Don't Know
	98 :	Refusal
	99 :	Not Applicable

SLID DATA DICTIONARY, 1994

Sub-theme : LEVEL OF SCHOOLING - ATTAINMENT

AGRUNI18	Numeric(3)
<i>Long variable name:</i>	Age highest degree
<i>Description:</i>	Age at which highest university degree received.
	(Note. Suppressed on the public use file)
<i>Population:</i>	Persons aged 15 or older AND received a university degree
<i>Range:</i>	000:150
<i>Reserved Codes:</i>	996 : Not in Sample
	997 : Don't Know
	998 : Refusal
	999 : Not Applicable

DGBBAC18	Character(1)
<i>Long variable name:</i>	Cert. (univ) below bach.
<i>Description:</i>	Flag to indicate if person ever received a university certificate or diploma below Bachelor's level.
<i>Population:</i>	Persons aged 15 or older
<i>Codes:</i>	1 : Yes
	2 : No
<i>Reserved Codes:</i>	6 : Not in Sample
	7 : Don't Know
	8 : Refusal
	9 : Not Applicable

DGBAC18	Character(1)
<i>Long variable name:</i>	Bachelor's degree
<i>Description:</i>	Flag to indicate if person ever received a Bachelor's degree.
<i>Population:</i>	Persons aged 15 or older
<i>Codes:</i>	1 : Yes
	2 : No
<i>Reserved Codes:</i>	6 : Not in Sample
	7 : Don't Know
	8 : Refusal
	9 : Not Applicable

DGABAC18	Character(1)
<i>Long variable name:</i>	Cert/diploma above bach.
<i>Description:</i>	Flag to indicate if person ever received a university certificate or diploma above Bachelor's level. It does not include university degrees above the Bachelor's level.
<i>Population:</i>	Persons aged 15 or older
<i>Codes:</i>	1 : Yes
	2 : No
<i>Reserved Codes:</i>	6 : Not in Sample
	7 : Don't Know
	8 : Refusal
	9 : Not Applicable

SLID DATA DICTIONARY, 1994

Sub-theme : LEVEL OF SCHOOLING - ATTAINMENT

DGMAS18 Character(1)
Long variable name: Master's degree
Description: Flag to indicate if person ever received a Master's degree.

(Note. Suppressed on the public use file)

Population: Persons aged 15 or older

Codes: 1 : Yes

2 : No

Reserved Codes: 6 : Not in Sample

7 : Don't Know

8 : Refusal

9 : Not Applicable

DGMED18 Character(1)
Long variable name: Medical degree
Description: Flag to indicate if person ever received a degree in medicine, dentistry, veterinary medicine or optometry.

(Note. Suppressed on the public use file)

Population: Persons aged 15 or older

Codes: 1 : Yes

2 : No

Reserved Codes: 6 : Not in Sample

7 : Don't Know

8 : Refusal

9 : Not Applicable

DGPHD18 Character(1)
Long variable name: Doctorate
Description: Flag to indicate if person ever received a Doctorate (PhD).

(Note. Suppressed on the public use file)

Population: Persons aged 15 or older

Codes: 1 : Yes

2 : No

Reserved Codes: 6 : Not in Sample

7 : Don't Know

8 : Refusal

9 : Not Applicable

ANABAC18 Character(1)
Long variable name: Univ cert/degree above Bac
Description: Flag to indicate if person ever received any university degree, certificate or diploma above the Bachelor's level. This includes postgraduate degrees (Master's and PhD), medical degrees (including dentistry, veterinary medicine and optometry), and certificates from university programs or courses in medical specializations, applied engineering and high technology areas.

Population: Persons aged 15 or older

SLID DATA DICTIONARY, 1994

Sub-theme : LEVEL OF SCHOOLING - ATTAINMENT

<i>Codes:</i>	1 :	Yes
	2 :	No
<i>Reserved Codes:</i>	6 :	Not in Sample
	7 :	Don't Know
	8 :	Refusal
	9 :	Not Applicable

SLID DATA DICTIONARY, 1994

Sub-theme : LEVEL OF SCHOOLING - POSTSECONDARY CERTIFICATES

CERTYP19	Character(2)
<i>Long variable name:</i>	Type of cert.
<i>Description:</i>	Type of certificate obtained.
<i>Population:</i>	Persons aged 15 or older AND received a postsecondary certificate
<i>Codes:</i>	01 : Postsecondary non-university diploma or certificate
	02 : University certificate/diploma below Bachelor's level
	03 : Bachelor's degree
	04 : University degree/diploma above Bachelor's level
	05 : Master's degree
	06 : Degree in medicine, dentistry, veterinary medicine or optometry
	07 : Doctorate (PhD)
<i>Reserved Codes:</i>	96 : Not in Sample
	97 : Don't Know
	98 : Refusal
	99 : Not Applicable

INSTYP19	Character(2)
<i>Long variable name:</i>	Type of institution
<i>Description:</i>	Type of institution where the certificate was obtained.
<i>Population:</i>	Persons aged 15 or older AND received a postsecondary certificate
<i>Codes:</i>	01 : Community college or institute of applied arts and technology
	02 : Business or commercial school
	03 : Trade or vocational school
	04 : CEGEP
	05 : University
	06 : Other
<i>Reserved Codes:</i>	96 : Not in Sample
	97 : Don't Know
	98 : Refusal
	99 : Not Applicable

TIMCMP19	Decimal(5.2)	Format: 99.99
<i>Long variable name:</i>	No. yrs finish program FTE	
<i>Description:</i>	Time taken in years to complete program (full-time equivalents). For reference years 1993 and 1994, applies only to non-university certificates.	
<i>Population:</i>	Persons aged 15 or older AND received a postsecondary certificate	
<i>Range:</i>	00.00:99.95	
<i>Reserved Codes:</i>	99.96 :	Not in Sample
	99.97 :	Don't Know
	99.98 :	Refusal
	99.99 :	Not Applicable

SLID DATA DICTIONARY, 1994

Sub-theme : LEVEL OF SCHOOLING - POSTSECONDARY CERTIFICATES

FLLPRT19	Character(1)
<i>Long variable name:</i>	Completed certificate FT
<i>Description:</i>	Flag to indicate if person was a student on a full-time basis while completing the program.
<i>Population:</i>	Persons aged 15 or older AND received a postsecondary certificate
<i>Codes:</i>	1 : Full time
	2 : Part time
	3 : Some of each
<i>Reserved Codes:</i>	6 : Not in Sample
	7 : Don't Know
	8 : Refusal
	9 : Not Applicable

MJFSCD19	Character(3)
<i>Long variable name:</i>	Major field of study-code
<i>Description:</i>	Major field/subject of study: unit group code.
	Please refer to SLID research paper 95-02 for more details.
	(Note. Suppressed on the public use file)
<i>Population:</i>	Persons aged 15 or older AND received a postsecondary certificate
<i>Codes:</i>	001 : Education - General
	002 : Elementary school teaching - General
	003 : Elementary school teaching - Specialized
	004 : Pre-school, kindergarten and early childhood education
	005 : Secondary school teaching
	006 : English language teaching
	007 : French language teaching
	008 : Other language teaching
	009 : Mathematics - Science teaching
	010 : Mathematics - Computer science teaching
	011 : Social studies teaching
	012 : Secondary basic curriculum - Other
	013 : Adult / continuing education
	014 : Art and fine art education
	015 : Commercial / business education
	016 : Family / life education
	017 : Industrial / vocational education
	018 : Music education
	019 : Religious education
	020 : Multicultural education (Inuit)
	021 : Special education teaching
	022 : Highly gifted or exceptional children
	023 : Multicultural education (Indian)
	024 : Multicultural education (Other)
	025 : Remedial reading

SLID DATA DICTIONARY, 1994

Sub-theme : LEVEL OF SCHOOLING - POSTSECONDARY CERTIFICATES

<i>Codes:</i>	026 :	Special education - Other
	027 :	Audio visual educational media
	028 :	Educational administration and organization
	029 :	Educational psychology
	030 :	Educational statistics and sociology
	031 :	History, philosophy and theory of education
	032 :	Paraprofessional teacher aide / Educational support
	033 :	Physical education and health
	034 :	Kinesiology and kinanthropology
	035 :	Recreology, recreation and leisure services
	036 :	Parks / forest / wildlife recreation
	037 :	Travel and tourism
	038 :	Sports technology
	039 :	Physical education, health and recreation
	040 :	Counselling services - General
	041 :	Counselling psychology
	042 :	Marriage counselling
	043 :	Vocational guidance and counselling
	044 :	Counselling services and personal development Other
	045 :	Education - Other
	046 :	Postsecondary teacher training
	047 :	Fine arts - General
	048 :	Aesthetics and art appreciation, Art studies
	049 :	Art history
	050 :	Painting and drawing
	051 :	Pottery and ceramics
	052 :	Sculpture
	053 :	Music, musicology
	054 :	Composition and conducting
	055 :	Musical instruments
	056 :	Music history and music theory
	057 :	Vocal music, singing, opera
	058 :	Performing arts - General
	059 :	Dance
	060 :	Drama
	061 :	Theatre
	062 :	Commercial art / Promotional art - General
	063 :	Advertising art
	064 :	Modelling
	065 :	Graphic art and design
	066 :	Lithography and print making
	067 :	Photography
	068 :	Recorded music arts
	069 :	Printing and publishing
	070 :	Audio visual arts
	071 :	Creative and design arts - General

SLID DATA DICTIONARY, 1994

Sub-theme : LEVEL OF SCHOOLING - POSTSECONDARY CERTIFICATES

<i>Codes:</i>	072 :	Handicrafts (Arts and crafts)
	073 :	Interior design and decorating
	074 :	Applied arts - General
	075 :	Barbering
	076 :	Beauty culture and cosmetology
	077 :	Hairdressing
	078 :	Upholstery and furniture
	079 :	Applied arts - Repair and renovation
	080 :	Classics, classical studies
	081 :	Ancient greek, latin and roman
	082 :	Classical languages - Other
	083 :	History - General
	084 :	Canadian history
	085 :	Medieval and ancient history
	086 :	Modern history
	087 :	History - Other
	088 :	Library / Documentation science
	089 :	Museology, museum technology
	090 :	Mass media studies - General
	091 :	Cinematography, Film studies
	092 :	Radio - television
	093 :	Journalism, news reporting
	094 :	English language and literature
	095 :	American literature
	096 :	British literature
	097 :	Canadian (English) literature
	098 :	English language and literature - Other
	099 :	French language and literature - General
	100 :	French Canadian literature
	101 :	European French literature
	102 :	French language and literature - Other
	103 :	Comparative literature
	104 :	Asian languages and literature
	105 :	Germanic language and literature
	106 :	Italian language and literature
	107 :	Slavic or East European languages and literature
	108 :	Linguistics
	109 :	Languages and literature - Other
	110 :	Philosophy General
	111 :	Ethical philosophy
	112 :	Modern philosophy
	113 :	Political philosophy
	114 :	Philosophy - Specialized
	115 :	Religion, religious studies
	116 :	Comparative religion
	117 :	Divinity
	118 :	Theology
	119 :	Religious studies - Other

SLID DATA DICTIONARY, 1994

Sub-theme : LEVEL OF SCHOOLING - POSTSECONDARY CERTIFICATES

<i>Codes:</i>	120 :	Humanities - General (General arts)
	121 :	Second language training
	122 :	Translation and interpretation
	123 :	Creative writing
	124 :	Humanities and related fields - Other
	125 :	Anthropology - General
	126 :	Ethnology and related fields
	127 :	Physical anthropology and anthropometry
	128 :	Social and cultural anthropology
	129 :	Anthropology - Specialized
	130 :	Archeology
	131 :	Asian studies
	132 :	Canadian studies
	133 :	Germanic studies
	134 :	Caribbean and Latin American studies
	135 :	Near and Middle Eastern studies
	136 :	Slavic and East European studies
	137 :	Area studies - Other
	138 :	Economics - General
	139 :	Agricultural economics
	140 :	Econometrics
	141 :	International economics
	142 :	Labour / Human resources economics
	143 :	Economics - Other
	144 :	Geography - General
	145 :	Cartography
	146 :	Economic geography
	147 :	Historical and political geography
	148 :	Human geography
	149 :	Natural resources geography
	150 :	Physical geography
	151 :	Urban / Rural geography
	152 :	Geography - Other
	153 :	Law and jurisprudence - General
	154 :	Civil, criminal, family common law
	155 :	Commercial / Business, company law
	156 :	Constitutional / International law
	157 :	Law - Other
	158 :	Man/Environment studies - General
	159 :	Human ecology
	160 :	Resource planning and management
	161 :	Urban, rural, regional planning and development
	162 :	Political science - General
	163 :	Canadian politics
	164 :	Comparative politics
	165 :	International relations, foreign policy
	166 :	Political science - Specialized
	167 :	Psychology - General

SLID DATA DICTIONARY, 1994

Sub-theme : LEVEL OF SCHOOLING - POSTSECONDARY CERTIFICATES

<i>Codes:</i>	168 :	Child, adolescent, developmental psychology
	169 :	Clinical psychology
	170 :	Social psychology
	171 :	Psychology - Other
	172 :	Sociology
	173 :	Criminology, penology and deviance
	174 :	Demography and population studies
	175 :	Ethnic sociology
	176 :	Family sociology
	177 :	Sociology - Other
	178 :	Social work / Welfare - General
	179 :	Child care services, youth services
	180 :	Correctional technologies
	181 :	Gerontology, applied
	182 :	Police and para-legal technologies
	183 :	Protection services
	184 :	Social services and welfare technologies - Other
	185 :	War and military studies
	186 :	Social sciences - General
	187 :	Social sciences and related - Other
	188 :	Business and commerce - General
	189 :	Business administration
	190 :	International business and commerce
	191 :	Business and commerce - Other
	192 :	Financial management - General
	193 :	Accounting and auditing
	194 :	Assessment and appraisal
	195 :	Financial management - Other
	196 :	Industrial management and relations
	197 :	Labour management and relations
	198 :	Public administration
	199 :	Personnel and human resources management
	200 :	Industrial management and administration
	201 :	Health care and services management
	202 :	Hotel and food administration
	203 :	Funeral directing and embalming
	204 :	Tourism and resort management
	205 :	Institutional management
	206 :	Customer / Public relations
	207 :	Marketing
	208 :	Merchandising
	209 :	Retailing and sales
	210 :	Marketing and sales - Other
	211 :	Secretarial science - General
	212 :	Bank and financial clerk
	213 :	Business machine operations
	214 :	Court reporting and recording
	215 :	Health / Medical records technology

SLID DATA DICTIONARY, 1994

Sub-theme : LEVEL OF SCHOOLING - POSTSECONDARY CERTIFICATES

<i>Codes:</i>	216 :	Legal secretary
	217 :	Medical secretary
	218 :	Office accounting / Bookkeeping
	219 :	Word processing
	220 :	Secretarial / clerical - Other
	221 :	Agricultural science - General
	222 :	Animal science - General
	223 :	Crop science, crops, crop farming
	224 :	Food science
	225 :	Horticulture
	226 :	Plant science - General
	227 :	Floral design
	228 :	Soil science
	229 :	Agriculture science - Other
	230 :	Agricultural technology
	231 :	Agricultural business
	232 :	General farming technology
	233 :	Agricultural technology - Other
	234 :	Animal science / health technology
	235 :	Cattle / Swine technology
	236 :	Equine studies / Horse husbandry
	237 :	Veterinary technologies / Animal health and care
	238 :	Animal science technologies - Other
	239 :	Biochemistry
	240 :	Biology - General
	241 :	Genetic and developmental biology
	242 :	Microbiology
	243 :	Molecular biology
	244 :	Biology - Other
	245 :	Biophysics
	246 :	Botany - General
	247 :	Botany - Other
	248 :	Plant sciences - Specialized
	249 :	Household and domestic science
	250 :	Consumer studies
	251 :	Clothing and textiles
	252 :	Food nutrition, dietetics and dietary technology
	253 :	Food services and preparation
	254 :	Home economics
	255 :	Veterinary medicine
	256 :	Veterinary science
	257 :	Zoology - General
	258 :	Animal anatomy, ecology, genetics or histology
	259 :	Entomology
	260 :	Fisheries biology
	261 :	Marine / Ocean biology
	262 :	Zoology
	263 :	Fish farming, fish technologies and processing

SLID DATA DICTIONARY, 1994

Sub-theme : LEVEL OF SCHOOLING - POSTSECONDARY CERTIFICATES

<i>Codes:</i>	264 :	Food processing technologies
	265 :	Hunting and trapping
	266 :	Agricultural and biological sciences / technologies Other
	267 :	Architecture - General
	268 :	Architectural engineering design
	269 :	Architecture - Other
	270 :	Aeronautical and aerospace engineering
	271 :	Biological engineering, bioengineering
	272 :	Biomedical or clinical engineering
	273 :	Chemical engineering
	274 :	Civil engineering
	275 :	Design / Systems engineering
	276 :	Computer engineering
	277 :	Electrical / Electronic engineering
	278 :	Music and recording engineering
	279 :	Industrial / Manufacturing engineering
	280 :	Mechanical engineering - General
	281 :	Instrumentation engineering
	282 :	Power engineering
	283 :	Geological engineering
	284 :	Metallurgical engineering
	285 :	Mining engineering
	286 :	Petroleum engineering
	287 :	Agricultural engineering
	288 :	Environmental / Resource engineering
	289 :	Fisheries, marine, ocean engineering
	290 :	Water resources and watershed engineering
	291 :	Engineering science
	292 :	Engineering physics
	293 :	Engineering n.i.e.
	294 :	Forestry
	295 :	Forest harvesting, management, protection
	296 :	Forest wildlife management
	297 :	Silviculture
	298 :	Forestry - Other
	299 :	Landscape architecture
	300 :	Garden design
	301 :	Landscape technology
	302 :	Architectural technology
	303 :	Architectural drafting
	304 :	Chemical technology
	305 :	Biochemical technology
	306 :	Plastics, fibreglass and rubber technology
	307 :	Textile processing technology (dyes)
	308 :	Boat, shipbuilding and naval architecture
	309 :	Building technology
	310 :	Construction electrician

SLID DATA DICTIONARY, 1994

Sub-theme : LEVEL OF SCHOOLING - POSTSECONDARY CERTIFICATES

<i>Codes:</i>	311 :	Drywall, plastering, lathing
	312 :	Heat and insulation
	313 :	Interior finishing
	314 :	Masonry (brick, stone, concrete)
	315 :	Plumbing and pipe trades
	316 :	Welding technology
	317 :	Woodworking, carpentry
	318 :	Data processing - General
	319 :	Computer science technology
	320 :	Computer programming and software
	321 :	Microcomputer and information systems
	322 :	Electronic technology
	323 :	Electrical technology
	324 :	Microwave and radar technology
	325 :	Radio and television
	326 :	Telecommunications technology
	327 :	Electronic and electrical technologies - Other
	328 :	Environmental technology - General
	329 :	Earth resources technology
	330 :	Forest conservation technology
	331 :	Renewable resources technology
	332 :	Wildlife and fisheries conservation
	333 :	Civil engineering technologies - General
	334 :	Construction technologies
	335 :	Drafting - General
	336 :	Drafting - Specialized
	337 :	Engineering design and instrumentation technology
	338 :	Piping technologies (non-plumbing)
	339 :	Surveying and photogrammetric technology
	340 :	Industrial engineering technology - General
	341 :	Air conditioning and refrigeration
	342 :	Clothing / Fabric product manufacturing
	343 :	Machinist / Machine shop
	344 :	Pattern making
	345 :	Power sewing
	346 :	Sheet metal
	347 :	Tool and die
	348 :	Industrial technologies - Other
	349 :	Mechanical engineering technology - General
	350 :	Aeronautical engineering technology
	351 :	Agricultural equipment mechanics
	352 :	Aircraft and flight mechanics technology
	353 :	Automobile mechanics technology
	354 :	Heavy equipment mechanics
	355 :	Marine mechanics engineering
	356 :	Office / business machine technology
	357 :	Small engine repairs

SLID DATA DICTIONARY, 1994

Sub-theme : LEVEL OF SCHOOLING - POSTSECONDARY CERTIFICATES

<i>Codes:</i>	358 :	Power / stationery engineering technology
	359 :	Forest products technology
	360 :	Mining and metal technology
	361 :	Petroleum technologies
	362 :	Primary industries /resource processing technologies - Other
	363 :	Transportation technology - General
	364 :	Air transportation technology
	365 :	Marine transportation technology
	366 :	Motor - Commercial / public vehicle transportation
	367 :	Motor - Other motor transportation
	368 :	Rail transportation technology
	369 :	Engineering / Applied science technologies - Other
	370 :	Dentistry or dental medicine
	371 :	Dental sciences
	372 :	Orthodontics
	373 :	Paedodontics
	374 :	Dentistry specialties - Other
	375 :	General practice medicine
	376 :	Medical anatomy
	377 :	Medical biochemistry
	378 :	Medical biophysics
	379 :	Medical embryology/Genetics
	380 :	Medical neurophysiology
	381 :	Medical pharmacology
	382 :	Medical physiology
	383 :	Basic medical science - Other
	384 :	Neurology
	385 :	Paediatrics
	386 :	Psychiatry
	387 :	Radiology
	388 :	Medical specializations (non-surgical) - Other
	389 :	Clinical medicine
	390 :	Medical immunology
	391 :	Medical microbiology
	392 :	Medical pathology
	393 :	Medical parasitology, virology and bacteriology and other paraclinical sciences
	394 :	Surgery - General
	395 :	Obstetrics and gynecology
	396 :	Orthopaedic surgery
	397 :	Plastic surgery
	398 :	Surgical specialties - Other
	399 :	Nursing - General
	400 :	Critical care nursing
	401 :	Geriatric nursing

SLID DATA DICTIONARY, 1994

Sub-theme : LEVEL OF SCHOOLING - POSTSECONDARY CERTIFICATES

<i>Codes:</i>	402 :	Medical, surgical, hospital nursing
	403 :	Obstetric nursing
	404 :	Psychiatric nursing and mental health care
	405 :	Public health and community nursing
	406 :	Nursing - Other
	407 :	Nursing assistant, assistant nursing
	408 :	Health care aide / support
	409 :	Long-term care aide
	410 :	Nursing aide, Orderly
	411 :	Optometry
	412 :	Pharmacy
	413 :	Pharmaceutical sciences / technology
	414 :	Public health
	415 :	Community medicine and health
	416 :	Dental public health and hygiene
	417 :	Epidemiology and biostatistics
	418 :	Industrial health, medicine and hygiene
	419 :	Preventive medicine
	420 :	Veterinary public health
	421 :	Rehabilitation medicine - General
	422 :	Audiology and speech pathology and therapy
	423 :	Occupational and physical therapy
	424 :	Physiotherapy
	425 :	Medical laboratory technology
	426 :	Biological laboratory technology
	427 :	Biomedical electronic technology
	428 :	Dental laboratory technology
	429 :	Radiological technology
	430 :	Cardio-pulmonary resuscitation
	431 :	Chiropractic technology
	432 :	Dental assistant
	433 :	Emergency paramedical technology
	434 :	Mental health and retardation technology
	435 :	Respiratory technology
	436 :	Ultrasound and ultrasonography
	437 :	X-ray - Medical technology / Radiography
	438 :	X-ray - Radiotherapy / Nuclear medicine
	439 :	Medical treatment technologies Other
	440 :	Medical equipment and prosthetics
	441 :	Health professions, sciences and technologies - Other
	442 :	Actuarial science
	443 :	Applied mathematics - General
	444 :	Computer science - General
	445 :	Computer science - Systems design and analysis
	446 :	Operations research
	447 :	Applied mathematics - Other
	448 :	Chemistry - General

SLID DATA DICTIONARY, 1994

Sub-theme : LEVEL OF SCHOOLING - POSTSECONDARY CERTIFICATES

<i>Codes:</i>	449 :	Analytical chemistry
	450 :	Inorganic chemistry
	451 :	Organic chemistry
	452 :	Physical chemistry
	453 :	Spectroscopy
	454 :	Chemistry specialties - Other
	455 :	Geology, geological and earth sciences
	456 :	Geochemistry and geochronology
	457 :	Geophysics and geomorphology
	458 :	Hydrogeology and hydrology
	459 :	Mineral geology
	460 :	Petrology and petrography
	461 :	Stratigraphy and sedimentology
	462 :	Geology and related fields
	463 :	Mathematical statistics
	464 :	Mathematics
	465 :	Metallurgy and materials science
	466 :	Meteorology
	467 :	Oceanography and marine sciences - General
	468 :	Biological oceanography
	469 :	Fisheries oceanography
	470 :	Marine sciences - Other
	471 :	Physics - General
	472 :	Astrophysics and astronomy
	473 :	Atomic and nuclear physics
	474 :	Chemical physics
	475 :	High energy and particle physics
	476 :	Solid state physics
	477 :	Theoretical and mathematical physics
	478 :	Physics - Other
	479 :	General science
	480 :	Science lab technology
	482 :	No specialization
	483 :	No postsecondary diploma or certificate
<i>Reserved Codes:</i>	996 :	Not in Sample
	997 :	Don't Know
	998 :	Refusal
	999 :	Not Applicable

FSMIGR19

Character(3)

Long variable name:

Maj. field of study mi grp

Description:

Major field/subject of study: minor group code.

(Note. Suppressed on the public use file)

Population:

Persons aged 15 or older AND received a postsecondary certificate

Codes:

001 :	(001-001) Education - General
002 :	(002-004) Elementary - primary education
003 :	(005-012) Secondary education (basic)

SLID DATA DICTIONARY, 1994

Sub-theme : LEVEL OF SCHOOLING - POSTSECONDARY CERTIFICATES

Codes:	004 :	(013-019) Secondary education (Specialized)
	005 :	(020-026) Special education
	006 :	(027-032) Non-teaching educational fields
	007 :	(033-039) Physical education, health and recreation
	008 :	(040-044) Counselling services and personal development
	009 :	(045-046) Other education
	010 :	(047-052) Fine arts
	011 :	(053-057) Music
	012 :	(058-061) Other performing arts
	013 :	(062-064) Commercial and promotional arts
	014 :	(065-070) Graphic and audio-visual arts
	015 :	(071-073) Creative and design arts
	016 :	(074-079) Other applied arts
	017 :	(080-082) Classics, classical and dead languages
	018 :	(083-087) History
	019 :	(088-089) Library and records science
	020 :	(090-093) Mass media studies
	021 :	(094-098) English language and literature
	022 :	(099-102) French language and literature
	023 :	(103-109) Other languages and literature
	024 :	(110-114) Philosophy
	025 :	(115-119) Religious studies
	026 :	(120-124) Other humanities and related fields
	027 :	(125-129) Anthropology
	028 :	(130-130) Archeology
	029 :	(131-137) Area studies (non-languages or literature)
	030 :	(138-143) Economics
	031 :	(144-152) Geography
	032 :	(153-157) Law and jurisprudence
	033 :	(158-161) Man / environment studies
	034 :	(162-166) Political science
	035 :	(167-171) Psychology
	036 :	(172-177) Sociology
	037 :	(178-184) Social work and social services
	038 :	(185-185) War and military studies
	039 :	(186-187) Other social sciences and related fields
	040 :	(188-191) Business and commerce
	041 :	(192-195) Financial management
	042 :	(196-200) Industrial management and administration
	043 :	(201-205) Institutional management and administration
	044 :	(206-210) Marketing, merchandising, retailing and sales
	045 :	(211-220) Secretarial science - General fields

SLID DATA DICTIONARY, 1994

Sub-theme : LEVEL OF SCHOOLING - POSTSECONDARY CERTIFICATES

Codes:	046 :	(221-229) Agricultural science
	047 :	(230-233) Agricultural technology
	048 :	(234-238) Animal science technologies
	049 :	(239-239) Biochemistry
	050 :	(240-244) Biology
	051 :	(245-245) Biophysics
	052 :	(246-248) Botany
	053 :	(249-254) Household science and related fields
	054 :	(255-256) Veterinary medicine / science
	055 :	(257-262) Zoology
	056 :	(263-266) Other agricultural and biological sciences / technologies
	057 :	(267-269) Architecture and architectural engineering
	058 :	(270-270) Aeronautical and aerospace engineering
	059 :	(271-273) Biological and chemical engineering
	060 :	(274-274) Civil engineering
	061 :	(275-275) Design / systems engineering
	062 :	(276-278) Electrical / electronic engineering
	063 :	(279-279) Industrial engineering
	064 :	(280-282) Mechanical engineering
	065 :	(283-286) Mining, metallurgical and petroleum engineering
	066 :	(287-290) Resources and environmental engineering
	067 :	(291-292) Engineering science
	068 :	(293-293) Engineering n.i.e.
	069 :	(294-298) Forestry
	070 :	(299-301) Landscape architecture
	071 :	(302-303) Architectural technology
	072 :	(304-307) Chemical technology
	073 :	(308-317) Building technologies
	074 :	(318-321) Data processing and computer science technologies
	075 :	(322-327) Electronic and electrical technologies
	076 :	(328-332) Environmental and conservation technologies
	077 :	(333-339) General and civil engineering technologies
	078 :	(340-348) Industrial engineering technologies
	079 :	(349-358) Mechanical engineering technologies
	080 :	(359-362) Primary industries/resource processing technology
	081 :	(363-368) Transportation technologies
	082 :	(369-369) Other engineering/applied science technologies n.i.e.
	083 :	(370-374) Dentistry

SLID DATA DICTIONARY, 1994

Sub-theme : LEVEL OF SCHOOLING - POSTSECONDARY CERTIFICATES

<i>Codes:</i>	084 :	(375-375) Medicine - General
	085 :	(376-383) Medicine - basic medical science
	086 :	(384-388) Medical specializations (non-surgical)
	087 :	(389-393) Paraclinical sciences
	088 :	(394-398) Surgery and surgical specializations
	089 :	(399-406) Nursing
	090 :	(407-410) Nursing assistance
	091 :	(411-411) Optometry
	092 :	(412-413) Pharmacy and pharmaceutical sciences
	093 :	(414-420) Public health
	094 :	(421-424) Rehabilitation medicine
	095 :	(425-429) Medical laboratory and diagnostic technology
	096 :	(430-439) Medical treatment technologies
	097 :	(440-440) Medical equipment and prosthetics
	098 :	(441-441) Other health professions, sciences and technologies n.i.e.
	099 :	(442-442) Actuarial science
	100 :	(443-447) Applied mathematics
	101 :	(448-454) Chemistry
	102 :	(455-462) Geology and related fields
	103 :	(463-463) Mathematical statistics
	104 :	(464-464) Mathematics
	105 :	(465-465) Metallurgy and materials science
	106 :	(466-466) Meteorology
	107 :	(467-470) Oceanography and marine sciences
	108 :	(471-478) Physics
	109 :	(479-480) General science
	110 :	(482-482) No specialization
	111 :	(483-483) No postsecondary diploma or certificate
<i>Reserved Codes:</i>	996 :	Not in Sample
	997 :	Don't Know
	998 :	Refusal
	999 :	Not Applicable

FSMAGR19	Character(2)
<i>Long variable name:</i>	Maj. field of study ma grp
<i>Description:</i>	Major field/subject of study: major group code.
<i>Population:</i>	Persons aged 15 or older AND received a postsecondary certificate
<i>Codes:</i>	01 : Educational, recreational and counselling services
	02 : Fine and applied arts
	03 : Humanities and related fields
	04 : Social science and related fields
	05 : Commerce, management and business admin.
	06 : Agricultural and biological sciences and technology

SLID DATA DICTIONARY, 1994

Sub-theme : LEVEL OF SCHOOLING - POSTSECONDARY CERTIFICATES

<i>Codes:</i>	07 :	Engineering and applied sciences
	08 :	Engineering and applied science technologies and trades
	09 :	Health professions, science and technology
	10 :	Mathematics and physical sciences
	11 :	No specialization
	12 :	Upgrading skills or secondary education
<i>Reserved Codes:</i>	96 :	Not in Sample
	97 :	Don't Know
	98 :	Refusal
	99 :	Not Applicable

YRRCV19 Numeric(4) Format: YYYY

Long variable name: Year rec'd cert.

Description: Year in which the certificate was received.

(Note. Suppressed on the public use file)

Population: Persons aged 15 or older AND received a postsecondary certificate

Range: 1800:9995

Reserved Codes:

9996 :		Not in Sample
9997 :		Don't Know
9998 :		Refusal
9999 :		Not Applicable

YRRCVG19 Character(2)

Long variable name: Year rec'd cert. grp

Description: Year certificate received grouping, 5 year intervals.

Population: Persons aged 15 or older AND received a postsecondary certificate

Codes:

01 :		1919 or earlier
02 :		1920 - 1924
03 :		1925 - 1929
04 :		1930 - 1934
05 :		1935 - 1939
06 :		1940 - 1944
07 :		1945 - 1949
08 :		1950 - 1954
09 :		1955 - 1959
10 :		1960 - 1964
11 :		1965 - 1969
12 :		1970 - 1974
13 :		1975 - 1979
14 :		1980 - 1984
15 :		1985 - 1989
16 :		1990 - 1994
17 :		1995 - 1999
<i>Reserved Codes:</i>	96 :	Not in Sample
	97 :	Don't Know
	98 :	Refusal
	99 :	Not Applicable

SLID DATA DICTIONARY, 1994

Sub-theme : LEVEL OF SCHOOLING - POSTSECONDARY CERTIFICATES

AGRCV19

Numeric(3)

Long variable name:

Age rec'd cert.

Description:

Age at which certificate was received.

(Note. Suppressed on the public use file)

Population:

Persons aged 15 or older AND received a postsecondary certificate

Range:

000:150

Reserved Codes:

996 :	Not in Sample
997 :	Don't Know
998 :	Refusal
999 :	Not Applicable

**SLID 1994 MICRODATA RECORD LAYOUT
EXTERNAL PERSON FILE (CSP1993)**

08/22/97

Page 1

PUF Name	Data Dictionary Name	Type	Start Pos.	Format	Occurence	Long Variable name	Number of categories	PUF Status
01100 SAMPLE CONTROL - Identifiers								
PUPID26b	PUPRID26	Character	1	7	1993	Random person ID		Keep
01200 SAMPLE CONTROL - Weights								
ECSW26b	ECSWT26	Numeric	8	10.4	1993	Ext cross-sect weight		Keep
ELBW26b	ELBWT26	Numeric	18	10.4	1993	Ext cross-sect lab weight		Keep
01300 SAMPLE CONTROL - Response codes								
FANST25b	FANST25	Character	28	1	1993	Annual hhld response code	4 cat.	Keep
03120 PERSONAL CHARACTERISTICS - Demographics - Year of birth and sex								
EYOB26b	EYOB26	Numeric	29	4	1993	External year of birth		Keep
EAGE26b	EAGE26	Numeric	33	3	1993	Ext person's age in refyr		Keep
AGE2G26b	AGE2G26	Character	36	1	1993	Age grp 2 in refyr	3 cat.	Keep
SEX21	SEX21	Character	37	1		Sex	2 cat.	Keep
MARST26b	MARST26	Character	38	2	1993	Marital status refyr (grp)	6 cat.	Keep
MARMO26b	MARMO26	Character	40	1	1993	Married more than once	2 (Y/N)	Keep
03200 PERSONAL CHARACTERISTICS - Ethnocultural characteristics								
MOTN2G15	MOTN2G15	Character	41	1		Mother tongue grp 2	3 cat.	Keep
BCNT2G15	BCNT2G15	Character	42	2		Country of birth grp 2	5 cat.	Keep
EOCAN15	EOCAN15	Character	44	1		Canadian bkgd	2 (Y/N)	Keep
EOBRIT15	EOBRIT15	Character	45	1		British bkgd	2 (Y/N)	Keep
EOFR15	EOFR15	Character	46	1		French bkgd	2 (Y/N)	Keep
EOABOR15	EOABOR15	Character	47	1		Aboriginal bkgd	2 (Y/N)	Keep
EOEURO15	EOEURO15	Character	48	1		Other European bkgd	2 (Y/N)	Keep
EOVM15	EOVM15	Character	49	1		Visible minority bkgd	2 (Y/N)	Keep
VISMN15	VISMN15	Character	50	1		Visible min. status	2 (Y/N)	Keep
ABORTG15	ABORTG15	Character	51	1		Aboriginal target group	2 (Y/N)	Keep
EDFATH21	EDFATH21	Character	52	2		Father's education	7 cat.	Keep
EDMOTH21	EDMOTH21	Character	54	2		Mother's education	7 cat.	Keep
IMMST15	IMMST15	Character	56	1		Immigrant	2 (Y/N)	Keep
IMMPRD15	IMMPRD15	Character	57	2		Period of immigration	6 cat.	Modify

**SLID 1994 MICRODATA RECORD LAYOUT
EXTERNAL PERSON FILE (CSP1993)**

08/22/97

Page 2

PUF Name	Data Dictionary Name	Type	Start Pos.	Format	Occurence	Long Variable name	Number of categories	PUF Status
03200 PERSONAL CHARACTERISTICS - Ethnocultural characteristics								
AGIMMG15	AGIMMG15	Character	59	2		Age grp at immigration	6 cat.	Modify
03300 PERSONAL CHARACTERISTICS - Activity limitations								
DISWK26b	DISLWK26	Character	61	1	1993	Work limitation	2 (Y/N)	Keep
DISOT26b	DISLOT26	Character	62	1	1993	Non-work limitation	2 (Y/N)	Keep
DISHA26b	DISHAN26	Character	63	1	1993	Long-term disability	2 (Y/N)	Keep
DISAB26b	DISABS26	Character	64	1	1993	Long-term condition	2 (Y/N)	Keep
CNDDG13b	CNDDUG13	Character	65	1	1993	Duration of condition grp	5 cat.	Keep
DFCHJ13b	DFCHJB13	Character	66	1	1993	Job change difficult	2 (Y/N)	Keep
PVTWK13b	PVTWRK13	Character	67	1	1993	Completely prevented work	2 (Y/N)	Keep
SFNBW13b	SFNBWK13	Character	68	1	1993	Satisfied no.weeks worked	3 cat.	Keep
PVTWM13b	PVTWMR13	Character	69	1	1993	Prevented working more	2 (Y/N)	Keep
WANWL13b	WANWLS13	Character	70	1	1993	Wanted to work less	2 (Y/N)	Keep
CNDPB13b	CNDPAB13	Character	71	1	1993	Condition present at birth	2 (Y/N)	Keep
03400 PERSONAL CHARACTERISTICS - Information on person's children								
CHDBF16b	CHDBAF16	Character	72	1	1993	Ever had or raised child	2 (Y/N)	Keep
CHDBR16b	CHDBAR16	Numeric	73	2	1993	No. child born or raised	0-6+	Modify
YRFSG16b	YRFSTG16	Character	75	2	1993	Year 1st child born grp	17 cat.	Modify
AGFSG16b	AGFSTG16	Character	77	1	1993	Age when 1st child born gr	5 cat.	Modify
03510 PERSONAL CHARACTERISTICS - Geography - Geographic area								
PVREG25b	PVREG25	Character	78	2	1993	Prov. of residence (grp)	11 cat.	Keep
REGRE25b	REGRES25	Character	80	2	1993	Region	6 cat.	Keep
03610 PERSONAL CHARACTERISTICS - Family and household characteristics - Household size and type								
HHSZ25b	HHSZ25	Numeric	82	2	1993	Household size	1-7+	Modify
HHCOM25b	HHCOMP25	Character	84	1	1993	Household type	3 cat.	Keep
DWLTY25b	DWLTP25	Character	85	1	1993	Type of dwelling	4 cat.	Keep
DWTEN25b	DWTENR25	Character	86	1	1993	Ownership of dwelling	2 cat.	Keep
03620 PERSONAL CHARACTERISTICS - Family and household characteristics - Family size and type								

**SLID 1994 MICRODATA RECORD LAYOUT
EXTERNAL PERSON FILE (CSP1993)**

08/22/97

Page 3

PUF Name	Data Dictionary Name	Type	Start Pos.	Format	Occurence	Long Variable name	Number of categories	PUF Status
03620 PERSONAL CHARACTERISTICS - Family and household characteristics - Family size and type								
FMSZ27b	FMSZ27	Numeric	87	2	1993	Family size	1-7+	Modify
EQSCL27b	EQSCL27	Numeric	89	4.1	1993	Family equiv scale OECD		Keep
EQ2SC27b	EQ2SC27	Numeric	93	4.1	1993	Family equiv scale LIM		Keep
FMCOM27b	FMCOMP27	Character	97	2	1993	Economic family compositn	7 cat.	Keep
NBGEN27b	NBGEN27	Character	99	1	1993	No. generations in family	1-3+	Keep
AGYFG27b	AGYFMG27	Character	100	2	1993	Age of youngest fam (grp)	9 cat.	Keep
AGOFG27b	AGOFMG27	Character	102	2	1993	Age of oldest fam (grp)	10 cat.	Keep
N000427b	N0004A27	Numeric	104	2	1993	No. family age 00-04	0-1+	Modify
N050927b	N0509A27	Numeric	106	2	1993	No. family age 05-09	0-1+	Modify
N101427b	N1014A27	Numeric	108	2	1993	No. family age 10-14	0-1+	Modify
N151927b	N1519A27	Numeric	110	2	1993	No. family age 15-19	0-1+	Modify
03640 PERSONAL CHARACTERISTICS - Family and household characteristics - Income sources								
EARNG27b	EARNG27	Numeric	112	8	1993	EF-Total earnings		Modify
INVA27b	INVA27	Numeric	120	8	1993	EF-Investment income		Modify
GTR27b	GTR27	Numeric	128	8	1993	EF-Government transfers		Modify
PEN27b	PEN27	Numeric	136	8	1993	EF-Pension income		Modify
OTTXM27b	OTTXM27	Numeric	144	8	1993	EF-Other taxable money		Modify
ALIMO27b	ALIMO27	Numeric	152	8	1993	EF-Alimony		Modify
TTINC27b	TTINC27	Numeric	160	8	1993	EF-Total money income		Modify
ATINC27b	ATINC27	Numeric	168	8	1993	EF-After-tax income		Modify
INCTX27b	INCTX27	Numeric	176	8	1993	EF-Income tax (fed+prov)		Modify
LICFB27b	LICOFB27	Character	184	1	1993	BTAX-Below low inc cutoff	2 (Y/N)	Keep
LICGB27b	LICOGB27	Character	185	2	1993	BTAX-Fam income/LICO grp	6 cat.	Keep
LICFA27b	LICOFA27	Character	187	1	1993	ATAX-Below low inc cutoff	2 (Y/N)	Keep
LICGA27b	LICOGA27	Character	188	2	1993	ATAX-Fam income/LICO grp	6 cat.	Keep
03650 PERSONAL CHARACTERISTICS - Family and household characteristics - Labour								
NBWKE27b	NBWKE27	Numeric	190	3	1993	Weeks employed by family		Keep
NBWKU27b	NBWKUE27	Numeric	193	3	1993	Weeks unempl. by family		Keep

**SLID 1994 MICRODATA RECORD LAYOUT
EXTERNAL PERSON FILE (CSP1993)**

08/22/97

Page 4

PUF Name	Data Dictionary Name	Type	Start Pos.	Format	Occurence	Long Variable name	Number of categories	PUF Status
03650 PERSONAL CHARACTERISTICS - Family and household characteristics - Labour								
NFYFT27b	NBFYFT27	Numeric	196	2	1993	FY/FT workers in family	0-5+	Modify
FMUIF27b	FMUIF27	Character	198	1	1993	Family rec'd EI in refyr	2 (Y/N)	Keep
FMWCF27b	FMWCF27	Character	199	1	1993	Family rec'd WC in refyr	2 (Y/N)	Keep
FMSAF27b	FMSAF27	Character	200	1	1993	Fam. rec'd SA in refyr	2 (Y/N)	Keep
05100 LABOUR - Labour market activity patterns								
NBJS28b	NBJS28	Numeric	201	2	1993	No. jobs held refyr	0 to 6	Keep
NBPWJ28b	NBPWJ28	Numeric	203	2	1993	No. paid worker jobs refyr	0 to 6	Keep
NBJBL28b	NBJBLS28	Numeric	205	2	1993	No. jobless spells refyr	0 to 7	Keep
WKSEM28b	WKSEM28	Numeric	207	2	1993	No. weeks employed	00 to 53	Keep
WKSUE28b	WKSUEM28	Numeric	209	2	1993	No. weeks unemployed	00 to 53	Keep
WKSNL28b	WKSRLF28	Numeric	211	2	1993	No. weeks not in lf	00 to 53	Keep
MTWK28ba	MTWKV28	Character	213	1	January 1993	Mos some work done	2 (Y/N)	Keep
MTWK28bb	MTWKV28	Character	214	1	February 1993	Mos some work done	2 (Y/N)	Keep
MTWK28bc	MTWKV28	Character	215	1	March 1993	Mos some work done	2 (Y/N)	Keep
MTWK28bd	MTWKV28	Character	216	1	April 1993	Mos some work done	2 (Y/N)	Keep
MTWK28be	MTWKV28	Character	217	1	May 1993	Mos some work done	2 (Y/N)	Keep
MTWK28bf	MTWKV28	Character	218	1	June 1993	Mos some work done	2 (Y/N)	Keep
MTWK28bg	MTWKV28	Character	219	1	July 1993	Mos some work done	2 (Y/N)	Keep
MTWK28bh	MTWKV28	Character	220	1	August 1993	Mos some work done	2 (Y/N)	Keep
MTWK28bi	MTWKV28	Character	221	1	September 1993	Mos some work done	2 (Y/N)	Keep
MTWK28bj	MTWKV28	Character	222	1	October 1993	Mos some work done	2 (Y/N)	Keep
MTWK28bk	MTWKV28	Character	223	1	November 1993	Mos some work done	2 (Y/N)	Keep
MTWK28bl	MTWKV28	Character	224	1	December 1993	Mos some work done	2 (Y/N)	Keep
ALHRW28b	ALHRWK28	Numeric	225	4	1993	Total usual hrs all jobs		Keep
ALHRP28b	ALHRP28	Numeric	229	4	1993	Total hrs paid all jobs		Keep
HWAJ28ba	HWAJMV28	Numeric	233	3	January 1993	All jobs,usual hrs work/mt		Keep
HWAJ28bb	HWAJMV28	Numeric	236	3	February 1993	All jobs,usual hrs work/mt		Keep
HWAJ28bc	HWAJMV28	Numeric	239	3	March 1993	All jobs,usual hrs work/mt		Keep

**SLID 1994 MICRODATA RECORD LAYOUT
EXTERNAL PERSON FILE (CSP1993)**

08/22/97

Page 5

PUF Name	Data Dictionary Name	Type	Start Pos.	Format	Occurence	Long Variable name	Number of categories	PUF Status
05100 LABOUR - Labour market activity patterns								
HWAJ28bd	HWAJMV28	Numeric	242	3	April 1993	All jobs,usual hrs work/mt		Keep
HWAJ28be	HWAJMV28	Numeric	245	3	May 1993	All jobs,usual hrs work/mt		Keep
HWAJ28bf	HWAJMV28	Numeric	248	3	June 1993	All jobs,usual hrs work/mt		Keep
HWAJ28bg	HWAJMV28	Numeric	251	3	July 1993	All jobs,usual hrs work/mt		Keep
HWAJ28bh	HWAJMV28	Numeric	254	3	August 1993	All jobs,usual hrs work/mt		Keep
HWAJ28bi	HWAJMV28	Numeric	257	3	September 1993	All jobs,usual hrs work/mt		Keep
HWAJ28bj	HWAJMV28	Numeric	260	3	October 1993	All jobs,usual hrs work/mt		Keep
HWAJ28bk	HWAJMV28	Numeric	263	3	November 1993	All jobs,usual hrs work/mt		Keep
HWAJ28bl	HWAJMV28	Numeric	266	3	December 1993	All jobs,usual hrs work/mt		Keep
CMPHW28b	CMPHRW28	Numeric	269	7.2	1993	Comp. hrly wage all jobs		Keep
WYLF28b	WYLFST28	Character	276	106	1993	Weekly labour force status	9 cat.	Keep
ALFST28b	ALFST28	Character	382	2	1993	Annual lf status	7 cat.	Keep
NBJSV28b	NBJSV28	Character	384	106	1993	Weekly no. jobs held	0 to 6	Keep
TTWGS28b	TTWGS28	Numeric	490	8	1993	Wages and salaries all job		Keep
FPDWK28b	FPDWK28	Character	498	1	1993	Flag-paid worker	2 (Y/N)	Keep
FSEIN28b	FSEIN28	Character	499	1	1993	Flag-self-emp.incorporated	2 (Y/N)	Keep
FSEUI28b	FSEUI28	Character	500	1	1993	Flag-self-emp.not incorp.	2 (Y/N)	Keep
FUNFW28b	FUNFW28	Character	501	1	1993	Flag-unpaid family worker	2 (Y/N)	Keep
LKEND28b	LKEND28	Character	502	1	1993	Looking work end refyr	2 (Y/N)	Keep
MTLK28ba	MTLWV28	Character	503	1	January 1993	Mos looked for work	2 (Y/N)	Keep
MTLK28bb	MTLWV28	Character	504	1	February 1993	Mos looked for work	2 (Y/N)	Keep
MTLK28bc	MTLWV28	Character	505	1	March 1993	Mos looked for work	2 (Y/N)	Keep
MTLK28bd	MTLWV28	Character	506	1	April 1993	Mos looked for work	2 (Y/N)	Keep
MTLK28be	MTLWV28	Character	507	1	May 1993	Mos looked for work	2 (Y/N)	Keep
MTLK28bf	MTLWV28	Character	508	1	June 1993	Mos looked for work	2 (Y/N)	Keep
MTLK28bg	MTLWV28	Character	509	1	July 1993	Mos looked for work	2 (Y/N)	Keep
MTLK28bh	MTLWV28	Character	510	1	August 1993	Mos looked for work	2 (Y/N)	Keep
MTLK28bi	MTLWV28	Character	511	1	September 1993	Mos looked for work	2 (Y/N)	Keep

**SLID 1994 MICRODATA RECORD LAYOUT
EXTERNAL PERSON FILE (CSP1993)**

08/22/97

Page 6

PUF Name	Data Dictionary Name	Type	Start Pos.	Format	Occurence	Long Variable name	Number of categories	PUF Status
05100 LABOUR - Labour market activity patterns								
MTLK28bj	MTLWV28	Character	512	1	October 1993	Mos looked for work	2 (Y/N)	Keep
MTLK28bk	MTLWV28	Character	513	1	November 1993	Mos looked for work	2 (Y/N)	Keep
MTLK28bl	MTLWV28	Character	514	1	December 1993	Mos looked for work	2 (Y/N)	Keep
RCVCP28b	RCVCM28	Character	515	1	1993	Rec'd compensation refyr	2 (Y/N)	Keep
05200 LABOUR - Work experience								
WRKFT11b	WRKFT11	Character	516	1	1993	Ever worked FT	2 (Y/N)	Keep
YRSTF11b	YRSTFT11	Numeric	517	4	1993	Yr 1st FT job began		Keep
YRSCF11b	YRSCFT11	Numeric	521	2	1993	Yrs since start 1st FT job	00-95	Keep
YRNWK11b	YRNWK11	Numeric	523	2	1993	Yrs not emp.since 1stFTjob	00-95	Keep
YRG6M11b	YRG6M11	Numeric	525	2	1993	Yrs worked FY(6+mos) since	00-95	Keep
YRWKF11b	YRWKFT11	Numeric	527	2	1993	Yrs wrkd only FY/FT since	00-95	Keep
YRWKP11b	YRWKPT11	Numeric	529	2	1993	Yrs wrkd FY/PT only since	00-95	Keep
YRWFP11b	YRWKFP11	Numeric	531	2	1993	Yrs mixed FT/PT since	00-95	Keep
YRL6M11b	YRL6M11	Numeric	533	2	1993	Yrs worked PY since	00-95	Keep
YRXFT11b	YRXFTE11	Numeric	535	2	1993	Yrs work experience(FYFTE)	00-95	Keep
05300 LABOUR - Jobless periods								
STRDA3ab	STRDAT3	Character	537	8	Spell 1 1993	Start date jobs spell ref	Y/M/D	Modify
ENDDA3ab	ENDDAT3	Character	545	8	Spell 1 1993	End date jobs spell refyr	Y/M/D	Modify
BEGAN3ab	BEGAN3	Character	553	1	Spell 1 1993	Jobless spell start refyr	2 (Y/N)	Keep
ENDED3ab	ENDED3	Character	554	1	Spell 1 1993	Jobless spell end refyr	2 (Y/N)	Keep
LKFG3ab	LOOKFG3	Character	555	1	Spell 1 1993	Look work jobs spell refy	2 (Y/N)	Keep
REANL3ab	REANLC3	Character	556	2	Spell 1 1993	Reason didn't look work	10 cat.	Keep
WNTFG3ab	WANTFG3	Character	558	1	Spell 1 1993	Want work jobs spell rfy	2 (Y/N)	Keep
STRDA3bb	STRDAT3	Character	559	8	Spell 2 1993	Start date jobs spell ref	Y/M/D	Modify
ENDDA3bb	ENDDAT3	Character	567	8	Spell 2 1993	End date jobs spell refyr	Y/M/D	Modify
BEGAN3bb	BEGAN3	Character	575	1	Spell 2 1993	Jobless spell start refyr	2 (Y/N)	Keep
ENDED3bb	ENDED3	Character	576	1	Spell 2 1993	Jobless spell end refyr	2 (Y/N)	Keep
LKFG3bb	LOOKFG3	Character	577	1	Spell 2 1993	Look work jobs spell refy	2 (Y/N)	Keep

**SLID 1994 MICRODATA RECORD LAYOUT
EXTERNAL PERSON FILE (CSP1993)**

08/22/97

Page 7

PUF Name	Data Dictionary Name	Type	Start Pos.	Format	Occurence	Long Variable name	Number of categories	PUF Status
05300 LABOUR - Jobless periods								
REANL3bb	REANLC3	Character	578	2	Spell 2 1993	Reason didn't look work	10 cat.	Keep
WNTFG3bb	WANTFG3	Character	580	1	Spell 2 1993	Want work jobs spell rfyr	2 (Y/N)	Keep
STRDA3cb	STRDAT3	Character	581	8	Spell 3 1993	Start date jobs spell ref	Y/M/D	Modify
ENDDA3cb	ENDDAT3	Character	589	8	Spell 3 1993	End date jobs spell refyr	Y/M/D	Modify
BEGAN3cb	BEGAN3	Character	597	1	Spell 3 1993	Jobless spell start refyr	2 (Y/N)	Keep
ENDED3cb	ENDED3	Character	598	1	Spell 3 1993	Jobless spell end refyr	2 (Y/N)	Keep
LKFG3cb	LOOKFG3	Character	599	1	Spell 3 1993	Look work jobs spell refy	2 (Y/N)	Keep
REANL3cb	REANLC3	Character	600	2	Spell 3 1993	Reason didn't look work	10 cat.	Keep
WNTFG3cb	WANTFG3	Character	602	1	Spell 3 1993	Want work jobs spell rfyr	2 (Y/N)	Keep
STRDA3db	STRDAT3	Character	603	8	Spell 4 1993	Start date jobs spell ref	Y/M/D	Modify
ENDDA3db	ENDDAT3	Character	611	8	Spell 4 1993	End date jobs spell refyr	Y/M/D	Modify
BEGAN3db	BEGAN3	Character	619	1	Spell 4 1993	Jobless spell start refyr	2 (Y/N)	Keep
ENDED3db	ENDED3	Character	620	1	Spell 4 1993	Jobless spell end refyr	2 (Y/N)	Keep
LKFG3db	LOOKFG3	Character	621	1	Spell 4 1993	Look work jobs spell refy	2 (Y/N)	Keep
REANL3db	REANLC3	Character	622	2	Spell 4 1993	Reason didn't look work	10 cat.	Keep
WNTFG3db	WANTFG3	Character	624	1	Spell 4 1993	Want work jobs spell rfyr	2 (Y/N)	Keep
STRDA3eb	STRDAT3	Character	625	8	Spell 5 1993	Start date jobs spell ref	Y/M/D	Modify
ENDDA3eb	ENDDAT3	Character	633	8	Spell 5 1993	End date jobs spell refyr	Y/M/D	Modify
BEGAN3eb	BEGAN3	Character	641	1	Spell 5 1993	Jobless spell start refyr	2 (Y/N)	Keep
ENDED3eb	ENDED3	Character	642	1	Spell 5 1993	Jobless spell end refyr	2 (Y/N)	Keep
LKFG3eb	LOOKFG3	Character	643	1	Spell 5 1993	Look work jobs spell refy	2 (Y/N)	Keep
REANL3eb	REANLC3	Character	644	2	Spell 5 1993	Reason didn't look work	10 cat.	Keep
WNTFG3eb	WANTFG3	Character	646	1	Spell 5 1993	Want work jobs spell rfyr	2 (Y/N)	Keep
STRDA3fb	STRDAT3	Character	647	8	Spell 6 1993	Start date jobs spell ref	Y/M/D	Modify
ENDDA3fb	ENDDAT3	Character	655	8	Spell 6 1993	End date jobs spell refyr	Y/M/D	Modify
BEGAN3fb	BEGAN3	Character	663	1	Spell 6 1993	Jobless spell start refyr	2 (Y/N)	Keep
ENDED3fb	ENDED3	Character	664	1	Spell 6 1993	Jobless spell end refyr	2 (Y/N)	Keep
LKFG3fb	LOOKFG3	Character	665	1	Spell 6 1993	Look work jobs spell refy	2 (Y/N)	Keep

**SLID 1994 MICRODATA RECORD LAYOUT
EXTERNAL PERSON FILE (CSP1993)**

08/22/97

Page 8

PUF Name	Data Dictionary Name	Type	Start Pos.	Format	Occurence	Long Variable name	Number of categories	PUF Status
05300 LABOUR - Jobless periods								
REANL3fb	REANLC3	Character	666	2	Spell 6 1993	Reason didn't look work	10 cat.	Keep
WNTFG3fb	WANTFG3	Character	668	1	Spell 6 1993	Want work jobs spell rfyr	2 (Y/N)	Keep
STRDA3gb	STRDAT3	Character	669	8	Spell 7 1993	Start date jobs spell ref	Y/M/D	Modify
ENDDA3gb	ENDDAT3	Character	677	8	Spell 7 1993	End date jobs spell refyr	Y/M/D	Modify
BEGAN3gb	BEGAN3	Character	685	1	Spell 7 1993	Jobless spell start refyr	2 (Y/N)	Keep
ENDED3gb	ENDED3	Character	686	1	Spell 7 1993	Jobless spell end refyr	2 (Y/N)	Keep
LKFG3gb	LOOKFG3	Character	687	1	Spell 7 1993	Look work jobs spell refy	2 (Y/N)	Keep
REANL3gb	REANLC3	Character	688	2	Spell 7 1993	Reason didn't look work	10 cat.	Keep
WNTFG3gb	WANTFG3	Character	690	1	Spell 7 1993	Want work jobs spell rfyr	2 (Y/N)	Keep
STRDA3hb	STRDAT3	Character	691	8	Spell 8 1993	Start date jobs spell ref	Y/M/D	Modify
ENDDA3hb	ENDDAT3	Character	699	8	Spell 8 1993	End date jobs spell refyr	Y/M/D	Modify
BEGAN3hb	BEGAN3	Character	707	1	Spell 8 1993	Jobless spell start refyr	2 (Y/N)	Keep
ENDED3hb	ENDED3	Character	708	1	Spell 8 1993	Jobless spell end refyr	2 (Y/N)	Keep
LKFG3hb	LOOKFG3	Character	709	1	Spell 8 1993	Look work jobs spell refy	2 (Y/N)	Keep
REANL3hb	REANLC3	Character	710	2	Spell 8 1993	Reason didn't look work	10 cat.	Keep
WNTFG3hb	WANTFG3	Character	712	1	Spell 8 1993	Want work jobs spell rfyr	2 (Y/N)	Keep
07100 INCOME AND WEALTH - Income sources								
WGSAL42b	WGSAL42	Numeric	713	8	1993	Wages and salaries		Modify
FMSE42b	FMSE42	Numeric	721	8	1993	Farm self-employment		Modify
NFMSE42b	NFMSE42	Numeric	729	8	1993	Non-farm self-employment		Modify
EARNG42b	EARNG42	Numeric	737	8	1993	Total earnings		Modify
INVA42b	INVA42	Numeric	745	8	1993	Investment income		Modify
INVT42b	INVT42	Numeric	753	8	1993	Taxable investment income		Modify
CAPGN42b	CAPGN42	Numeric	761	8	1993	Taxable capital gains		Modify
CHTXB42b	CHTXB42	Numeric	769	8	1993	Child tax benefit		Modify
OASGI42b	OASGI42	Numeric	777	8	1993	OAS/GIS/spouse's all.		Modify
CPQPP42b	CPQPP42	Numeric	785	8	1993	CPP/QPP		Modify
UIBEN42b	UIBEN42	Numeric	793	8	1993	EI benefits		Modify

**SLID 1994 MICRODATA RECORD LAYOUT
EXTERNAL PERSON FILE (CSP1993)**

08/22/97

Page 9

PUF Name	Data Dictionary Name	Type	Start Pos.	Format	Occurence	Long Variable name	Number of categories	PUF Status
07100 INCOME AND WEALTH - Income sources								
SAPIS42b	SAPIS42	Numeric	801	8	1993	Social assistance		Modify
WKRCP42b	WKRCP42	Numeric	809	8	1993	Workers' compensation		Modify
GSTXC42b	GSTXC42	Numeric	817	8	1993	GST credits		Modify
GTR42b	GTR42	Numeric	825	8	1993	Government transfers		Modify
PEN42b	PEN42	Numeric	833	8	1993	Pension income		Modify
OTTXM42b	OTTXM42	Numeric	841	8	1993	Other taxable money		Modify
ALIMO42b	ALIMO42	Numeric	849	8	1993	Alimony		Modify
TTINC42b	TTINC42	Numeric	857	8	1993	Total money income		Modify
ATINC42b	ATINC42	Numeric	865	8	1993	After-tax income		Modify
INCTX42b	INCTX42	Numeric	873	8	1993	Income tax (fed+prov)		Modify
FDITX42b	FDITX42	Numeric	881	8	1993	Fed income tax		Modify
PVITX42b	PVITX42	Numeric	889	8	1993	Prov income tax		Modify
MAJRI42b	MAJRI42	Character	897	2	1993	Largest source of income	7 cat.	Keep
PCFTE42b	PCFTE42	Numeric	899	5.1	1993	Indiv.prop.of fam.earn.		Modify
PCFTI42b	PCFTI42	Numeric	904	5.1	1993	Indiv.prop.of fam.inc.		Modify
INCFG42b	INCFG42	Character	909	1	1993	Income indicator flag	2 (Y/N)	Keep
07200 INCOME AND WEALTH - Monthly receipt of EI/WC/SA								
RCVUI28b	RCVUI28	Character	910	1	1993	Rec'd EI refyr	2 (Y/N)	Keep
MTH14Uba	MTHRCV14	Character	911	1	January-EI 1993	Months compensation rec'd	2 (Y/N)	Keep
MTH14Ubb	MTHRCV14	Character	912	1	February-EI 1993	Months compensation rec'd	2 (Y/N)	Keep
MTH14Ubc	MTHRCV14	Character	913	1	March-EI 1993	Months compensation rec'd	2 (Y/N)	Keep
MTH14Ubd	MTHRCV14	Character	914	1	April-EI 1993	Months compensation rec'd	2 (Y/N)	Keep
MTH14Ube	MTHRCV14	Character	915	1	May-EI 1993	Months compensation rec'd	2 (Y/N)	Keep
MTH14Ubf	MTHRCV14	Character	916	1	June-EI 1993	Months compensation rec'd	2 (Y/N)	Keep
MTH14Ubg	MTHRCV14	Character	917	1	July-EI 1993	Months compensation rec'd	2 (Y/N)	Keep
MTH14Ubh	MTHRCV14	Character	918	1	August-EI 1993	Months compensation rec'd	2 (Y/N)	Keep
MTH14Ubi	MTHRCV14	Character	919	1	September-EI 1993	Months compensation rec'd	2 (Y/N)	Keep
MTH14Ubj	MTHRCV14	Character	920	1	October-EI 1993	Months compensation rec'd	2 (Y/N)	Keep

**SLID 1994 MICRODATA RECORD LAYOUT
EXTERNAL PERSON FILE (CSP1993)**

08/22/97

Page 10

PUF Name	Data Dictionary Name	Type	Start Pos.	Format	Occurence	Long Variable name	Number of categories	PUF Status
07200 INCOME AND WEALTH - Monthly receipt of EI/WC/SA								
MTH14UbK	MTHRCV14	Character	921	1	November-EI 1993	Months compensation rec'd	2 (Y/N)	Keep
MTH14Ubl	MTHRCV14	Character	922	1	December-EI 1993	Months compensation rec'd	2 (Y/N)	Keep
RCVWC28b	RCVWC28	Character	923	1	1993	Rec'd Workers Comp refyr	2 (Y/N)	Keep
MTH14Wba	MTHRCV14	Character	924	1	January-WC 1993	Months compensation rec'd	2 (Y/N)	Keep
MTH14Wbb	MTHRCV14	Character	925	1	February-WC 1993	Months compensation rec'd	2 (Y/N)	Keep
MTH14Wbc	MTHRCV14	Character	926	1	March-WC 1993	Months compensation rec'd	2 (Y/N)	Keep
MTH14Wbd	MTHRCV14	Character	927	1	April-WC 1993	Months compensation rec'd	2 (Y/N)	Keep
MTH14Wbe	MTHRCV14	Character	928	1	May-WC 1993	Months compensation rec'd	2 (Y/N)	Keep
MTH14Wbf	MTHRCV14	Character	929	1	June-WC 1993	Months compensation rec'd	2 (Y/N)	Keep
MTH14Wbg	MTHRCV14	Character	930	1	July-WC 1993	Months compensation rec'd	2 (Y/N)	Keep
MTH14Wbh	MTHRCV14	Character	931	1	August-WC 1993	Months compensation rec'd	2 (Y/N)	Keep
MTH14Wbi	MTHRCV14	Character	932	1	September-WC 1993	Months compensation rec'd	2 (Y/N)	Keep
MTH14Wbj	MTHRCV14	Character	933	1	October-WC 1993	Months compensation rec'd	2 (Y/N)	Keep
MTH14Wbk	MTHRCV14	Character	934	1	November-WC 1993	Months compensation rec'd	2 (Y/N)	Keep
MTH14Wbl	MTHRCV14	Character	935	1	December-WC 1993	Months compensation rec'd	2 (Y/N)	Keep
RCVSA28b	RCVSA28	Character	936	1	1993	Rec'd soc. assis. refyr	2 (Y/N)	Keep
MTH14Sba	MTHRCV14	Character	937	1	January-SA 1993	Months compensation rec'd	2 (Y/N)	Keep
MTH14Sbb	MTHRCV14	Character	938	1	February-SA 1993	Months compensation rec'd	2 (Y/N)	Keep
MTH14Sbc	MTHRCV14	Character	939	1	March-SA 1993	Months compensation rec'd	2 (Y/N)	Keep
MTH14Sbd	MTHRCV14	Character	940	1	April-SA 1993	Months compensation rec'd	2 (Y/N)	Keep
MTH14Sbe	MTHRCV14	Character	941	1	May-SA 1993	Months compensation rec'd	2 (Y/N)	Keep
MTH14Sbf	MTHRCV14	Character	942	1	June-SA 1993	Months compensation rec'd	2 (Y/N)	Keep
MTH14Sbg	MTHRCV14	Character	943	1	July-SA 1993	Months compensation rec'd	2 (Y/N)	Keep
MTH14Sbh	MTHRCV14	Character	944	1	August-SA 1993	Months compensation rec'd	2 (Y/N)	Keep
MTH14Sbi	MTHRCV14	Character	945	1	September-SA 1993	Months compensation rec'd	2 (Y/N)	Keep
MTH14Sbj	MTHRCV14	Character	946	1	October-SA 1993	Months compensation rec'd	2 (Y/N)	Keep
MTH14Sbk	MTHRCV14	Character	947	1	November-SA 1993	Months compensation rec'd	2 (Y/N)	Keep
MTH14Sbl	MTHRCV14	Character	948	1	December-SA 1993	Months compensation rec'd	2 (Y/N)	Keep

**SLID 1994 MICRODATA RECORD LAYOUT
EXTERNAL PERSON FILE (CSP1993)**

08/22/97

Page 11

PUF Name	Data Dictionary Name	Type	Start Pos.	Format	Occurence	Long Variable name	Number of categories	PUF Status
09100 EDUCATION - Educational activity								
STUDF26b	STUDTF26	Character	949	1	1993	Student in refyr	2 (Y/N)	Keep
ATELH20b	ATELHI20	Character	950	1	1993	At elem./high school refyr	2 (Y/N)	Keep
ATCC20b	ATCC20	Character	951	1	1993	At college/institute refyr	2 (Y/N)	Keep
ATBUS20b	ATBUS20	Character	952	1	1993	At business school refyr	2 (Y/N)	Keep
ATTRD20b	ATTRD20	Character	953	1	1993	At trade school refyr	2 (Y/N)	Keep
ATCEG20b	ATCEGP20	Character	954	1	1993	At CEGEP refyr	2 (Y/N)	Keep
ATUNI20b	ATUNIV20	Character	955	1	1993	At university refyr	2 (Y/N)	Keep
CMPHI20b	CMPHI20	Character	956	1	1993	Graduate high school refyr	2 (Y/N)	Keep
RCCOL20b	RCCOLL20	Character	957	1	1993	Rec'd college cert. refyr	2 (Y/N)	Keep
RCUNI20b	RCUNIV20	Character	958	1	1993	Rec'd univ. cert. refyr	2 (Y/N)	Keep
FLLPR20b	FLLPRT20	Character	959	1	1993	FT student refyr	3 (F/P/B)	Keep
MTHS20ba	MTHSAT20	Character	960	1	January 1993	Months attended school	2 (Y/N)	Keep
MTHS20bb	MTHSAT20	Character	961	1	February 1993	Months attended school	2 (Y/N)	Keep
MTHS20bc	MTHSAT20	Character	962	1	March 1993	Months attended school	2 (Y/N)	Keep
MTHS20bd	MTHSAT20	Character	963	1	April 1993	Months attended school	2 (Y/N)	Keep
MTHS20be	MTHSAT20	Character	964	1	May 1993	Months attended school	2 (Y/N)	Keep
MTHS20bf	MTHSAT20	Character	965	1	June 1993	Months attended school	2 (Y/N)	Keep
MTHS20bg	MTHSAT20	Character	966	1	July 1993	Months attended school	2 (Y/N)	Keep
MTHS20bh	MTHSAT20	Character	967	1	August 1993	Months attended school	2 (Y/N)	Keep
MTHS20bi	MTHSAT20	Character	968	1	September 1993	Months attended school	2 (Y/N)	Keep
MTHS20bj	MTHSAT20	Character	969	1	October 1993	Months attended school	2 (Y/N)	Keep
MTHS20bk	MTHSAT20	Character	970	1	November 1993	Months attended school	2 (Y/N)	Keep
MTHS20bl	MTHSAT20	Character	971	1	December 1993	Months attended school	2 (Y/N)	Keep
09210 EDUCATION - Level of schooling - Attainment								
HLEVG18b	HLEVEG18	Character	972	2	1993	Level of education grp	12 cat.	Keep
PVELH18b	PVELHI18	Character	974	2	1993	Prov/Terr. most elem/high	13 cat.	Keep
CMPHI18b	CMPHI18	Character	976	1	1993	Graduated high school	2 (Y/N)	Keep
YRSCH18b	YRSCHL18	Numeric	977	4.1	1993	Total yrs of schooling	00-20+	Modify

**SLID 1994 MICRODATA RECORD LAYOUT
EXTERNAL PERSON FILE (CSP1993)**

08/22/97

Page 12

PUF Name	Data Dictionary Name	Type	Start Pos.	Format	Occurence	Long Variable name	Number of categories	PUF Status
09210 EDUCATION - Level of schooling - Attainment								
YRELH18b	YRELHI18	Numeric	981	4.1	1993	No. yrs elem/high school	00-15+	Modify
YRCOL18b	YRCOLL18	Numeric	985	4.1	1993	No. yrs non-university	00-07+	Modify
YRUNI18b	YRUNIV18	Numeric	989	4.1	1993	No. yrs university	00-07+	Modify
YRPSE18b	YRPSEC18	Numeric	993	4.1	1993	No. yrs of postsecondary	00-07+	Modify
ENCOL18b	ENCOLL18	Character	997	1	1993	Ever enrolled in non-univ.	2 (Y/N)	Keep
ENUNI18b	ENUNIV18	Character	998	1	1993	Ever enrolled in univ.	2 (Y/N)	Keep
DGCOL18b	DGCOLL18	Character	999	1	1993	Non-univ. cert./diploma	2 (Y/N)	Keep
YRRNG18b	YRRNUG18	Character	1000	2	1993	Yr last dipl(non-univ) grp	17 cat.	Keep
DGUNI18b	DGUNIV18	Character	1002	1	1993	Univ degree/cert.	2 (Y/N)	Keep
YRRUG18b	YRRUNG18	Character	1003	2	1993	Yr highest deg rec'd grp	17 cat.	Keep
DGBBA18b	DGBBAC18	Character	1005	1	1993	Cert. (univ) below bach.	2 (Y/N)	Keep
DGBAC18b	DGBAC18	Character	1006	1	1993	Bachelor's degree	2 (Y/N)	Keep
DGABA18b	DGABAC18	Character	1007	1	1993	Cert/diploma above bach.	2 (Y/N)	Keep
ANABA18b	ANABAC18	Character	1008	1	1993	Univ cert/degree above Bac	2 (Y/N)	Keep

**SLID 1994 MICRODATA RECORD LAYOUT
EXTERNAL PERSON FILE (CSP1994)**

08/22/97

Page 1

PUF Name	Data Dictionary Name	Type	Start Pos.	Format	Occurence	Long Variable name	Number of categories	PUF Status
01100 SAMPLE CONTROL - Identifiers								
PUPID26c	PUPRID26	Character	1	7	1994	Random person ID		Keep
01200 SAMPLE CONTROL - Weights								
ECSW26c	ECSWT26	Numeric	8	10.4	1994	Ext cross-sect weight		Keep
ELBW26c	ELBWT26	Numeric	18	10.4	1994	Ext cross-sect lab weight		Keep
01300 SAMPLE CONTROL - Response codes								
FANST25c	FANST25	Character	28	1	1994	Annual hhld response code	4 cat.	Keep
03120 PERSONAL CHARACTERISTICS - Demographics - Year of birth and sex								
EYOB26c	EYOB26	Numeric	29	4	1994	External year of birth		Keep
EAGE26c	EAGE26	Numeric	33	3	1994	Ext person's age in refyr		Keep
AGE2G26c	AGE2G26	Character	36	1	1994	Age grp 2 in refyr	3 cat.	Keep
SEX21	SEX21	Character	37	1		Sex	2 cat.	Keep
MARST26c	MARST26	Character	38	2	1994	Marital status refyr (grp)	6 cat.	Keep
MARMO26c	MARMO26	Character	40	1	1994	Married more than once	2 (Y/N)	Keep
03200 PERSONAL CHARACTERISTICS - Ethnocultural characteristics								
MOTN2G15	MOTN2G15	Character	41	1		Mother tongue grp 2	3 cat.	Keep
BCNT2G15	BCNT2G15	Character	42	2		Country of birth grp 2	5 cat.	Keep
EOCAN15	EOCAN15	Character	44	1		Canadian bkgd	2 (Y/N)	Keep
EOBRIT15	EOBRIT15	Character	45	1		British bkgd	2 (Y/N)	Keep
EOFR15	EOFR15	Character	46	1		French bkgd	2 (Y/N)	Keep
EOABOR15	EOABOR15	Character	47	1		Aboriginal bkgd	2 (Y/N)	Keep
EOEURO15	EOEURO15	Character	48	1		Other European bkgd	2 (Y/N)	Keep
EOVM15	EOVM15	Character	49	1		Visible minority bkgd	2 (Y/N)	Keep
VISMN15	VISMN15	Character	50	1		Visible min. status	2 (Y/N)	Keep
ABORTG15	ABORTG15	Character	51	1		Aboriginal target group	2 (Y/N)	Keep
EDFATH21	EDFATH21	Character	52	2		Father's education	7 cat.	Keep
EDMOTH21	EDMOTH21	Character	54	2		Mother's education	7 cat.	Keep
IMMST15	IMMST15	Character	56	1		Immigrant	2 (Y/N)	Keep
IMMPRD15	IMMPRD15	Character	57	2		Period of immigration	6 cat.	Modify

**SLID 1994 MICRODATA RECORD LAYOUT
EXTERNAL PERSON FILE (CSP1994)**

08/22/97

Page 2

PUF Name	Data Dictionary Name	Type	Start Pos.	Format	Occurence	Long Variable name	Number of categories	PUF Status
03200 PERSONAL CHARACTERISTICS - Ethnocultural characteristics								
AGIMMG15	AGIMMG15	Character	59	2		Age grp at immigration	6 cat.	Modify
03300 PERSONAL CHARACTERISTICS - Activity limitations								
DISWK26c	DISLWK26	Character	61	1	1994	Work limitation	2 (Y/N)	Keep
DISOT26c	DISLOT26	Character	62	1	1994	Non-work limitation	2 (Y/N)	Keep
DISHA26c	DISHAN26	Character	63	1	1994	Long-term disability	2 (Y/N)	Keep
DISAB26c	DISABS26	Character	64	1	1994	Long-term condition	2 (Y/N)	Keep
CNDDG13c	CNDDUG13	Character	65	1	1994	Duration of condition grp	5 cat.	Keep
DFCHJ13c	DFCHJB13	Character	66	1	1994	Job change difficult	2 (Y/N)	Keep
PVTWK13c	PVTWRK13	Character	67	1	1994	Completely prevented work	2 (Y/N)	Keep
SFNBW13c	SFNBWK13	Character	68	1	1994	Satisfied no.weeks worked	3 cat.	Keep
PVTWM13c	PVTWMR13	Character	69	1	1994	Prevented working more	2 (Y/N)	Keep
WANWL13c	WANWLS13	Character	70	1	1994	Wanted to work less	2 (Y/N)	Keep
CNDPB13c	CNDPAB13	Character	71	1	1994	Condition present at birth	2 (Y/N)	Keep
03400 PERSONAL CHARACTERISTICS - Information on person's children								
CHDBF16c	CHDBAF16	Character	72	1	1994	Ever had or raised child	2 (Y/N)	Keep
CHDBR16c	CHDBAR16	Numeric	73	2	1994	No. child born or raised	0-6+	Modify
YRFSG16c	YRFSTG16	Character	75	2	1994	Year 1st child born grp	17 cat.	Modify
AGFSG16c	AGFSTG16	Character	77	1	1994	Age when 1st child born gr	5 cat.	Modify
03510 PERSONAL CHARACTERISTICS - Geography - Geographic area								
PVREG25c	PVREG25	Character	78	2	1994	Prov. of residence (grp)	11 cat.	Keep
REGRE25c	REGRES25	Character	80	2	1994	Region	6 cat.	Keep
03610 PERSONAL CHARACTERISTICS - Family and household characteristics - Household size and type								
HHSZ25c	HHSZ25	Numeric	82	2	1994	Household size	1-7+	Modify
HHCOM25c	HHCOMP25	Character	84	1	1994	Household type	3 cat.	Keep
DWLTY25c	DWLTP25	Character	85	1	1994	Type of dwelling	4 cat.	Keep
DWTEN25c	DWTENR25	Character	86	1	1994	Ownership of dwelling	2 cat.	Keep
03620 PERSONAL CHARACTERISTICS - Family and household characteristics - Family size and type								

**SLID 1994 MICRODATA RECORD LAYOUT
EXTERNAL PERSON FILE (CSP1994)**

08/22/97

Page 3

PUF Name	Data Dictionary Name	Type	Start Pos.	Format	Occurence	Long Variable name	Number of categories	PUF Status
03620 PERSONAL CHARACTERISTICS - Family and household characteristics - Family size and type								
FMSZ27c	FMSZ27	Numeric	87	2	1994	Family size	1-7+	Modify
EQSCL27c	EQSCL27	Numeric	89	4.1	1994	Family equiv scale OECD		Keep
EQ2SC27c	EQ2SC27	Numeric	93	4.1	1994	Family equiv scale LIM		Keep
FMCOM27c	FMCOMP27	Character	97	2	1994	Economic family compositn	7 cat.	Keep
NBGEN27c	NBGEN27	Character	99	1	1994	No. generations in family	1-3+	Keep
AGYFG27c	AGYFMG27	Character	100	2	1994	Age of youngest fam (grp)	9 cat.	Keep
AGOFG27c	AGOFMG27	Character	102	2	1994	Age of oldest fam (grp)	10 cat.	Keep
N000427c	N0004A27	Numeric	104	2	1994	No. family age 00-04	0-1+	Modify
N050927c	N0509A27	Numeric	106	2	1994	No. family age 05-09	0-1+	Modify
N101427c	N1014A27	Numeric	108	2	1994	No. family age 10-14	0-1+	Modify
N151927c	N1519A27	Numeric	110	2	1994	No. family age 15-19	0-1+	Modify
03640 PERSONAL CHARACTERISTICS - Family and household characteristics - Income sources								
EARNG27c	EARNG27	Numeric	112	8	1994	EF-Total earnings		Modify
INVA27c	INVA27	Numeric	120	8	1994	EF-Investment income		Modify
GTR27c	GTR27	Numeric	128	8	1994	EF-Government transfers		Modify
PEN27c	PEN27	Numeric	136	8	1994	EF-Pension income		Modify
OTTXM27c	OTTXM27	Numeric	144	8	1994	EF-Other taxable money		Modify
ALIMO27c	ALIMO27	Numeric	152	8	1994	EF-Alimony		Modify
TTINC27c	TTINC27	Numeric	160	8	1994	EF-Total money income		Modify
ATINC27c	ATINC27	Numeric	168	8	1994	EF-After-tax income		Modify
INCTX27c	INCTX27	Numeric	176	8	1994	EF-Income tax (fed+prov)		Modify
LICFB27c	LICOFB27	Character	184	1	1994	BTAX-Below low inc cutoff	2 (Y/N)	Keep
LICGB27c	LICOGB27	Character	185	2	1994	BTAX-Fam income/LICO grp	6 cat.	Keep
LICFA27c	LICOFA27	Character	187	1	1994	ATAX-Below low inc cutoff	2 (Y/N)	Keep
LICGA27c	LICOGA27	Character	188	2	1994	ATAX-Fam income/LICO grp	6 cat.	Keep
03650 PERSONAL CHARACTERISTICS - Family and household characteristics - Labour								
NBWKE27c	NBWKE27	Numeric	190	3	1994	Weeks employed by family		Keep
NBWKU27c	NBWKUE27	Numeric	193	3	1994	Weeks unempl. by family		Keep

**SLID 1994 MICRODATA RECORD LAYOUT
EXTERNAL PERSON FILE (CSP1994)**

08/22/97

Page 4

PUF Name	Data Dictionary Name	Type	Start Pos.	Format	Occurence	Long Variable name	Number of categories	PUF Status
03650 PERSONAL CHARACTERISTICS - Family and household characteristics - Labour								
NFYFT27c	NBFYFT27	Numeric	196	2	1994	FY/FT workers in family	0-5+	Modify
FMUIF27c	FMUIF27	Character	198	1	1994	Family rec'd EI in refyr	2 (Y/N)	Keep
FMWCF27c	FMWCF27	Character	199	1	1994	Family rec'd WC in refyr	2 (Y/N)	Keep
FMSAF27c	FMSAF27	Character	200	1	1994	Fam. rec'd SA in refyr	2 (Y/N)	Keep
05100 LABOUR - Labour market activity patterns								
NBJS28c	NBJS28	Numeric	201	2	1994	No. jobs held refyr	0 to 6	Keep
NBPWJ28c	NBPWJ28	Numeric	203	2	1994	No. paid worker jobs refyr	0 to 6	Keep
NBJBL28c	NBJBLS28	Numeric	205	2	1994	No. jobless spells refyr	0 to 7	Keep
WKSEM28c	WKSEM28	Numeric	207	2	1994	No. weeks employed	00 to 53	Keep
WKSUE28c	WKSUEM28	Numeric	209	2	1994	No. weeks unemployed	00 to 53	Keep
WKSNL28c	WKSNFL28	Numeric	211	2	1994	No. weeks not in lf	00 to 53	Keep
MTWK28ca	MTWKV28	Character	213	1	January 1994	Mos some work done	2 (Y/N)	Keep
MTWK28cb	MTWKV28	Character	214	1	February 1994	Mos some work done	2 (Y/N)	Keep
MTWK28cc	MTWKV28	Character	215	1	March 1994	Mos some work done	2 (Y/N)	Keep
MTWK28cd	MTWKV28	Character	216	1	April 1994	Mos some work done	2 (Y/N)	Keep
MTWK28ce	MTWKV28	Character	217	1	May 1994	Mos some work done	2 (Y/N)	Keep
MTWK28cf	MTWKV28	Character	218	1	June 1994	Mos some work done	2 (Y/N)	Keep
MTWK28cg	MTWKV28	Character	219	1	July 1994	Mos some work done	2 (Y/N)	Keep
MTWK28ch	MTWKV28	Character	220	1	August 1994	Mos some work done	2 (Y/N)	Keep
MTWK28ci	MTWKV28	Character	221	1	September 1994	Mos some work done	2 (Y/N)	Keep
MTWK28cj	MTWKV28	Character	222	1	October 1994	Mos some work done	2 (Y/N)	Keep
MTWK28ck	MTWKV28	Character	223	1	November 1994	Mos some work done	2 (Y/N)	Keep
MTWK28cl	MTWKV28	Character	224	1	December 1994	Mos some work done	2 (Y/N)	Keep
ALHRW28c	ALHRWK28	Numeric	225	4	1994	Total usual hrs all jobs		Keep
ALHRP28c	ALHRP28	Numeric	229	4	1994	Total hrs paid all jobs		Keep
HWAJ28ca	HWAJMV28	Numeric	233	3	January 1994	All jobs,usual hrs work/mt		Keep
HWAJ28cb	HWAJMV28	Numeric	236	3	February 1994	All jobs,usual hrs work/mt		Keep
HWAJ28cc	HWAJMV28	Numeric	239	3	March 1994	All jobs,usual hrs work/mt		Keep

**SLID 1994 MICRODATA RECORD LAYOUT
EXTERNAL PERSON FILE (CSP1994)**

08/22/97

Page 5

PUF Name	Data Dictionary Name	Type	Start Pos.	Format	Occurence	Long Variable name	Number of categories	PUF Status
05100 LABOUR - Labour market activity patterns								
HWAJ28cd	HWAJMV28	Numeric	242	3	April 1994	All jobs,usual hrs work/mt		Keep
HWAJ28ce	HWAJMV28	Numeric	245	3	May 1994	All jobs,usual hrs work/mt		Keep
HWAJ28cf	HWAJMV28	Numeric	248	3	June 1994	All jobs,usual hrs work/mt		Keep
HWAJ28cg	HWAJMV28	Numeric	251	3	July 1994	All jobs,usual hrs work/mt		Keep
HWAJ28ch	HWAJMV28	Numeric	254	3	August 1994	All jobs,usual hrs work/mt		Keep
HWAJ28ci	HWAJMV28	Numeric	257	3	September 1994	All jobs,usual hrs work/mt		Keep
HWAJ28cj	HWAJMV28	Numeric	260	3	October 1994	All jobs,usual hrs work/mt		Keep
HWAJ28ck	HWAJMV28	Numeric	263	3	November 1994	All jobs,usual hrs work/mt		Keep
HWAJ28cl	HWAJMV28	Numeric	266	3	December 1994	All jobs,usual hrs work/mt		Keep
CMPHW28c	CMPHRW28	Numeric	269	7.2	1994	Comp. hrly wage all jobs		Keep
WYLF28c	WYLFST28	Character	276	106	1994	Weekly labour force status	9 cat.	Keep
ALFST28c	ALFST28	Character	382	2	1994	Annual lf status	7 cat.	Keep
NBJSV28c	NBJSV28	Character	384	106	1994	Weekly no. jobs held	0 to 6	Keep
TTWGS28c	TTWGS28	Numeric	490	8	1994	Wages and salaries all job		Keep
FPDWK28c	FPDWK28	Character	498	1	1994	Flag-paid worker	2 (Y/N)	Keep
FSEIN28c	FSEIN28	Character	499	1	1994	Flag-self-emp.incorporated	2 (Y/N)	Keep
FSEUI28c	FSEUI28	Character	500	1	1994	Flag-self-emp.not incorp.	2 (Y/N)	Keep
FUNFW28c	FUNFW28	Character	501	1	1994	Flag-unpaid family worker	2 (Y/N)	Keep
LKEND28c	LKEND28	Character	502	1	1994	Looking work end refyr	2 (Y/N)	Keep
MTLK28ca	MTLWV28	Character	503	1	January 1994	Mos looked for work	2 (Y/N)	Keep
MTLK28cb	MTLWV28	Character	504	1	February 1994	Mos looked for work	2 (Y/N)	Keep
MTLK28cc	MTLWV28	Character	505	1	March 1994	Mos looked for work	2 (Y/N)	Keep
MTLK28cd	MTLWV28	Character	506	1	April 1994	Mos looked for work	2 (Y/N)	Keep
MTLK28ce	MTLWV28	Character	507	1	May 1994	Mos looked for work	2 (Y/N)	Keep
MTLK28cf	MTLWV28	Character	508	1	June 1994	Mos looked for work	2 (Y/N)	Keep
MTLK28cg	MTLWV28	Character	509	1	July 1994	Mos looked for work	2 (Y/N)	Keep
MTLK28ch	MTLWV28	Character	510	1	August 1994	Mos looked for work	2 (Y/N)	Keep
MTLK28ci	MTLWV28	Character	511	1	September 1994	Mos looked for work	2 (Y/N)	Keep

**SLID 1994 MICRODATA RECORD LAYOUT
EXTERNAL PERSON FILE (CSP1994)**

08/22/97

Page 6

PUF Name	Data Dictionary Name	Type	Start Pos.	Format	Occurence	Long Variable name	Number of categories	PUF Status
05100 LABOUR - Labour market activity patterns								
MTLK28cj	MTLWV28	Character	512	1	October 1994	Mos looked for work	2 (Y/N)	Keep
MTLK28ck	MTLWV28	Character	513	1	November 1994	Mos looked for work	2 (Y/N)	Keep
MTLK28cl	MTLWV28	Character	514	1	December 1994	Mos looked for work	2 (Y/N)	Keep
RCVCP28c	RCVCM28	Character	515	1	1994	Rec'd compensation refyr	2 (Y/N)	Keep
05200 LABOUR - Work experience								
WRKFT11c	WRKFT11	Character	516	1	1994	Ever worked FT	2 (Y/N)	Keep
YRSTF11c	YRSTFT11	Numeric	517	4	1994	Yr 1st FT job began		Keep
YRSCF11c	YRSCFT11	Numeric	521	2	1994	Yrs since start 1st FT job	00-95	Keep
YRNWK11c	YRNWK11	Numeric	523	2	1994	Yrs not emp.since 1stFTjob	00-95	Keep
YRG6M11c	YRG6M11	Numeric	525	2	1994	Yrs worked FY(6+mos) since	00-95	Keep
YRWKF11c	YRWKFT11	Numeric	527	2	1994	Yrs wrkd only FY/FT since	00-95	Keep
YRWKP11c	YRWKPT11	Numeric	529	2	1994	Yrs wrkd FY/PT only since	00-95	Keep
YRWFP11c	YRWKFP11	Numeric	531	2	1994	Yrs mixed FT/PT since	00-95	Keep
YRL6M11c	YRL6M11	Numeric	533	2	1994	Yrs worked PY since	00-95	Keep
YRXFT11c	YRXFTE11	Numeric	535	2	1994	Yrs work experience(FYFTE)	00-95	Keep
05300 LABOUR - Jobless periods								
STRDA3ac	STRDAT3	Character	537	8	Spell 1 1994	Start date jobs spell ref	Y/M/D	Modify
ENDDA3ac	ENDDAT3	Character	545	8	Spell 1 1994	End date jobs spell refyr	Y/M/D	Modify
BEGAN3ac	BEGAN3	Character	553	1	Spell 1 1994	Jobless spell start refyr	2 (Y/N)	Keep
ENDED3ac	ENDED3	Character	554	1	Spell 1 1994	Jobless spell end refyr	2 (Y/N)	Keep
LKFG3ac	LOOKFG3	Character	555	1	Spell 1 1994	Look work jobs spell refy	2 (Y/N)	Keep
REANL3ac	REANLC3	Character	556	2	Spell 1 1994	Reason didn't look work	10 cat.	Keep
WNTFG3ac	WANTFG3	Character	558	1	Spell 1 1994	Want work jobs spell rfy	2 (Y/N)	Keep
STRDA3bc	STRDAT3	Character	559	8	Spell 2 1994	Start date jobs spell ref	Y/M/D	Modify
ENDDA3bc	ENDDAT3	Character	567	8	Spell 2 1994	End date jobs spell refyr	Y/M/D	Modify
BEGAN3bc	BEGAN3	Character	575	1	Spell 2 1994	Jobless spell start refyr	2 (Y/N)	Keep
ENDED3bc	ENDED3	Character	576	1	Spell 2 1994	Jobless spell end refyr	2 (Y/N)	Keep
LKFG3bc	LOOKFG3	Character	577	1	Spell 2 1994	Look work jobs spell refy	2 (Y/N)	Keep

**SLID 1994 MICRODATA RECORD LAYOUT
EXTERNAL PERSON FILE (CSP1994)**

08/22/97

Page 7

PUF Name	Data Dictionary Name	Type	Start Pos.	Format	Occurence	Long Variable name	Number of categories	PUF Status
05300 LABOUR - Jobless periods								
REANL3bc	REANLC3	Character	578	2	Spell 2 1994	Reason didn't look work	10 cat.	Keep
WNTFG3bc	WANTFG3	Character	580	1	Spell 2 1994	Want work jobs spell rfyr	2 (Y/N)	Keep
STRDA3cc	STRDAT3	Character	581	8	Spell 3 1994	Start date jobs spell ref	Y/M/D	Modify
ENDDA3cc	ENDDAT3	Character	589	8	Spell 3 1994	End date jobs spell refyr	Y/M/D	Modify
BEGAN3cc	BEGAN3	Character	597	1	Spell 3 1994	Jobless spell start refyr	2 (Y/N)	Keep
ENDED3cc	ENDED3	Character	598	1	Spell 3 1994	Jobless spell end refyr	2 (Y/N)	Keep
LKFG3cc	LOOKFG3	Character	599	1	Spell 3 1994	Look work jobs spell refy	2 (Y/N)	Keep
REANL3cc	REANLC3	Character	600	2	Spell 3 1994	Reason didn't look work	10 cat.	Keep
WNTFG3cc	WANTFG3	Character	602	1	Spell 3 1994	Want work jobs spell rfyr	2 (Y/N)	Keep
STRDA3dc	STRDAT3	Character	603	8	Spell 4 1994	Start date jobs spell ref	Y/M/D	Modify
ENDDA3dc	ENDDAT3	Character	611	8	Spell 4 1994	End date jobs spell refyr	Y/M/D	Modify
BEGAN3dc	BEGAN3	Character	619	1	Spell 4 1994	Jobless spell start refyr	2 (Y/N)	Keep
ENDED3dc	ENDED3	Character	620	1	Spell 4 1994	Jobless spell end refyr	2 (Y/N)	Keep
LKFG3dc	LOOKFG3	Character	621	1	Spell 4 1994	Look work jobs spell refy	2 (Y/N)	Keep
REANL3dc	REANLC3	Character	622	2	Spell 4 1994	Reason didn't look work	10 cat.	Keep
WNTFG3dc	WANTFG3	Character	624	1	Spell 4 1994	Want work jobs spell rfyr	2 (Y/N)	Keep
STRDA3ec	STRDAT3	Character	625	8	Spell 5 1994	Start date jobs spell ref	Y/M/D	Modify
ENDDA3ec	ENDDAT3	Character	633	8	Spell 5 1994	End date jobs spell refyr	Y/M/D	Modify
BEGAN3ec	BEGAN3	Character	641	1	Spell 5 1994	Jobless spell start refyr	2 (Y/N)	Keep
ENDED3ec	ENDED3	Character	642	1	Spell 5 1994	Jobless spell end refyr	2 (Y/N)	Keep
LKFG3ec	LOOKFG3	Character	643	1	Spell 5 1994	Look work jobs spell refy	2 (Y/N)	Keep
REANL3ec	REANLC3	Character	644	2	Spell 5 1994	Reason didn't look work	10 cat.	Keep
WNTFG3ec	WANTFG3	Character	646	1	Spell 5 1994	Want work jobs spell rfyr	2 (Y/N)	Keep
STRDA3fc	STRDAT3	Character	647	8	Spell 6 1994	Start date jobs spell ref	Y/M/D	Modify
ENDDA3fc	ENDDAT3	Character	655	8	Spell 6 1994	End date jobs spell refyr	Y/M/D	Modify
BEGAN3fc	BEGAN3	Character	663	1	Spell 6 1994	Jobless spell start refyr	2 (Y/N)	Keep
ENDED3fc	ENDED3	Character	664	1	Spell 6 1994	Jobless spell end refyr	2 (Y/N)	Keep
LKFG3fc	LOOKFG3	Character	665	1	Spell 6 1994	Look work jobs spell refy	2 (Y/N)	Keep

**SLID 1994 MICRODATA RECORD LAYOUT
EXTERNAL PERSON FILE (CSP1994)**

08/22/97

Page 8

PUF Name	Data Dictionary Name	Type	Start Pos.	Format	Occurence	Long Variable name	Number of categories	PUF Status
05300 LABOUR - Jobless periods								
REANL3fc	REANLC3	Character	666	2	Spell 6 1994	Reason didn't look work	10 cat.	Keep
WNTFG3fc	WANTFG3	Character	668	1	Spell 6 1994	Want work jobs spell rfyr	2 (Y/N)	Keep
STRDA3gc	STRDAT3	Character	669	8	Spell 7 1994	Start date jobs spell ref	Y/M/D	Modify
ENDDA3gc	ENDDAT3	Character	677	8	Spell 7 1994	End date jobs spell refyr	Y/M/D	Modify
BEGAN3gc	BEGAN3	Character	685	1	Spell 7 1994	Jobless spell start refyr	2 (Y/N)	Keep
ENDED3gc	ENDED3	Character	686	1	Spell 7 1994	Jobless spell end refyr	2 (Y/N)	Keep
LKFG3gc	LOOKFG3	Character	687	1	Spell 7 1994	Look work jobs spell refy	2 (Y/N)	Keep
REANL3gc	REANLC3	Character	688	2	Spell 7 1994	Reason didn't look work	10 cat.	Keep
WNTFG3gc	WANTFG3	Character	690	1	Spell 7 1994	Want work jobs spell rfyr	2 (Y/N)	Keep
STRDA3hc	STRDAT3	Character	691	8	Spell 8 1994	Start date jobs spell ref	Y/M/D	Modify
ENDDA3hc	ENDDAT3	Character	699	8	Spell 8 1994	End date jobs spell refyr	Y/M/D	Modify
BEGAN3hc	BEGAN3	Character	707	1	Spell 8 1994	Jobless spell start refyr	2 (Y/N)	Keep
ENDED3hc	ENDED3	Character	708	1	Spell 8 1994	Jobless spell end refyr	2 (Y/N)	Keep
LKFG3hc	LOOKFG3	Character	709	1	Spell 8 1994	Look work jobs spell refy	2 (Y/N)	Keep
REANL3hc	REANLC3	Character	710	2	Spell 8 1994	Reason didn't look work	10 cat.	Keep
WNTFG3hc	WANTFG3	Character	712	1	Spell 8 1994	Want work jobs spell rfyr	2 (Y/N)	Keep
07100 INCOME AND WEALTH - Income sources								
WGSAL42c	WGSAL42	Numeric	713	8	1994	Wages and salaries		Modify
FMSE42c	FMSE42	Numeric	721	8	1994	Farm self-employment		Modify
NFMSE42c	NFMSE42	Numeric	729	8	1994	Non-farm self-employment		Modify
EARNG42c	EARNG42	Numeric	737	8	1994	Total earnings		Modify
INVA42c	INVA42	Numeric	745	8	1994	Investment income		Modify
INVT42c	INVT42	Numeric	753	8	1994	Taxable investment income		Modify
CAPGN42c	CAPGN42	Numeric	761	8	1994	Taxable capital gains		Modify
CHTXB42c	CHTXB42	Numeric	769	8	1994	Child tax benefit		Modify
OASGI42c	OASGI42	Numeric	777	8	1994	OAS/GIS/spouse's all.		Modify
CPQPP42c	CPQPP42	Numeric	785	8	1994	CPP/QPP		Modify
UIBEN42c	UIBEN42	Numeric	793	8	1994	EI benefits		Modify

**SLID 1994 MICRODATA RECORD LAYOUT
EXTERNAL PERSON FILE (CSP1994)**

08/22/97

Page 9

PUF Name	Data Dictionary Name	Type	Start Pos.	Format	Occurence	Long Variable name	Number of categories	PUF Status
07100 INCOME AND WEALTH - Income sources								
SAPIS42c	SAPIS42	Numeric	801	8	1994	Social assistance		Modify
WKRCP42c	WKRCP42	Numeric	809	8	1994	Workers' compensation		Modify
GSTXC42c	GSTXC42	Numeric	817	8	1994	GST credits		Modify
GTR42c	GTR42	Numeric	825	8	1994	Government transfers		Modify
PEN42c	PEN42	Numeric	833	8	1994	Pension income		Modify
OTTXM42c	OTTXM42	Numeric	841	8	1994	Other taxable money		Modify
ALIMO42c	ALIMO42	Numeric	849	8	1994	Alimony		Modify
TTINC42c	TTINC42	Numeric	857	8	1994	Total money income		Modify
ATINC42c	ATINC42	Numeric	865	8	1994	After-tax income		Modify
INCTX42c	INCTX42	Numeric	873	8	1994	Income tax (fed+prov)		Modify
FDITX42c	FDITX42	Numeric	881	8	1994	Fed income tax		Modify
PVITX42c	PVITX42	Numeric	889	8	1994	Prov income tax		Modify
MAJRI42c	MAJRI42	Character	897	2	1994	Largest source of income	7 cat.	Keep
PCFTE42c	PCFTE42	Numeric	899	5.1	1994	Indiv.prop.of fam.earn.		Modify
PCFTI42c	PCFTI42	Numeric	904	5.1	1994	Indiv.prop.of fam.inc.		Modify
INCFG42c	INCFG42	Character	909	1	1994	Income indicator flag	2 (Y/N)	Keep
07200 INCOME AND WEALTH - Monthly receipt of EI/WC/SA								
RCVUI28c	RCVUI28	Character	910	1	1994	Rec'd EI refyr	2 (Y/N)	Keep
MTH14Uca	MTHRCV14	Character	911	1	January-EI 1994	Months compensation rec'd	2 (Y/N)	Keep
MTH14Ucb	MTHRCV14	Character	912	1	February-EI 1994	Months compensation rec'd	2 (Y/N)	Keep
MTH14Ucc	MTHRCV14	Character	913	1	March-EI 1994	Months compensation rec'd	2 (Y/N)	Keep
MTH14Ucd	MTHRCV14	Character	914	1	April-EI 1994	Months compensation rec'd	2 (Y/N)	Keep
MTH14Uce	MTHRCV14	Character	915	1	May-EI 1994	Months compensation rec'd	2 (Y/N)	Keep
MTH14Ucf	MTHRCV14	Character	916	1	June-EI 1994	Months compensation rec'd	2 (Y/N)	Keep
MTH14Ucg	MTHRCV14	Character	917	1	July-EI 1994	Months compensation rec'd	2 (Y/N)	Keep
MTH14Uch	MTHRCV14	Character	918	1	August-EI 1994	Months compensation rec'd	2 (Y/N)	Keep
MTH14Uci	MTHRCV14	Character	919	1	September-EI 1994	Months compensation rec'd	2 (Y/N)	Keep
MTH14Ucj	MTHRCV14	Character	920	1	October-EI 1994	Months compensation rec'd	2 (Y/N)	Keep

**SLID 1994 MICRODATA RECORD LAYOUT
EXTERNAL PERSON FILE (CSP1994)**

08/22/97

Page 10

PUF Name	Data Dictionary Name	Type	Start Pos.	Format	Occurence	Long Variable name	Number of categories	PUF Status
07200 INCOME AND WEALTH - Monthly receipt of EI/WC/SA								
MTH14Uck	MTHRCV14	Character	921	1	November-EI 1994	Months compensation rec'd	2 (Y/N)	Keep
MTH14Ucl	MTHRCV14	Character	922	1	December-EI 1994	Months compensation rec'd	2 (Y/N)	Keep
RCVWC28c	RCVWC28	Character	923	1	1994	Rec'd Workers Comp refyr	2 (Y/N)	Keep
MTH14Wca	MTHRCV14	Character	924	1	January-WC 1994	Months compensation rec'd	2 (Y/N)	Keep
MTH14Wcb	MTHRCV14	Character	925	1	February-WC 1994	Months compensation rec'd	2 (Y/N)	Keep
MTH14Wcc	MTHRCV14	Character	926	1	March-WC 1994	Months compensation rec'd	2 (Y/N)	Keep
MTH14Wcd	MTHRCV14	Character	927	1	April-WC 1994	Months compensation rec'd	2 (Y/N)	Keep
MTH14Wce	MTHRCV14	Character	928	1	May-WC 1994	Months compensation rec'd	2 (Y/N)	Keep
MTH14Wcf	MTHRCV14	Character	929	1	June-WC 1994	Months compensation rec'd	2 (Y/N)	Keep
MTH14Wcg	MTHRCV14	Character	930	1	July-WC 1994	Months compensation rec'd	2 (Y/N)	Keep
MTH14Wch	MTHRCV14	Character	931	1	August-WC 1994	Months compensation rec'd	2 (Y/N)	Keep
MTH14Wci	MTHRCV14	Character	932	1	September-WC 1994	Months compensation rec'd	2 (Y/N)	Keep
MTH14Wcj	MTHRCV14	Character	933	1	October-WC 1994	Months compensation rec'd	2 (Y/N)	Keep
MTH14Wck	MTHRCV14	Character	934	1	November-WC 1994	Months compensation rec'd	2 (Y/N)	Keep
MTH14Wcl	MTHRCV14	Character	935	1	December-WC 1994	Months compensation rec'd	2 (Y/N)	Keep
RCVSA28c	RCVSA28	Character	936	1	1994	Rec'd soc. assis. refyr	2 (Y/N)	Keep
MTH14Sca	MTHRCV14	Character	937	1	January-SA 1994	Months compensation rec'd	2 (Y/N)	Keep
MTH14Scb	MTHRCV14	Character	938	1	February-SA 1994	Months compensation rec'd	2 (Y/N)	Keep
MTH14Scc	MTHRCV14	Character	939	1	March-SA 1994	Months compensation rec'd	2 (Y/N)	Keep
MTH14Scd	MTHRCV14	Character	940	1	April-SA 1994	Months compensation rec'd	2 (Y/N)	Keep
MTH14Sce	MTHRCV14	Character	941	1	May-SA 1994	Months compensation rec'd	2 (Y/N)	Keep
MTH14Scf	MTHRCV14	Character	942	1	June-SA 1994	Months compensation rec'd	2 (Y/N)	Keep
MTH14Scg	MTHRCV14	Character	943	1	July-SA 1994	Months compensation rec'd	2 (Y/N)	Keep
MTH14Sch	MTHRCV14	Character	944	1	August-SA 1994	Months compensation rec'd	2 (Y/N)	Keep
MTH14Sci	MTHRCV14	Character	945	1	September-SA 1994	Months compensation rec'd	2 (Y/N)	Keep
MTH14Scj	MTHRCV14	Character	946	1	October-SA 1994	Months compensation rec'd	2 (Y/N)	Keep
MTH14Sck	MTHRCV14	Character	947	1	November-SA 1994	Months compensation rec'd	2 (Y/N)	Keep
MTH14Scl	MTHRCV14	Character	948	1	December-SA 1994	Months compensation rec'd	2 (Y/N)	Keep

**SLID 1994 MICRODATA RECORD LAYOUT
EXTERNAL PERSON FILE (CSP1994)**

08/22/97

Page 11

PUF Name	Data Dictionary Name	Type	Start Pos.	Format	Occurence	Long Variable name	Number of categories	PUF Status
09100 EDUCATION - Educational activity								
STUDF26c	STUDTF26	Character	949	1	1994	Student in refyr	2 (Y/N)	Keep
ATELH20c	ATELHI20	Character	950	1	1994	At elem./high school refyr	2 (Y/N)	Keep
ATCC20c	ATCC20	Character	951	1	1994	At college/institute refyr	2 (Y/N)	Keep
ATBUS20c	ATBUS20	Character	952	1	1994	At business school refyr	2 (Y/N)	Keep
ATTRD20c	ATTRD20	Character	953	1	1994	At trade school refyr	2 (Y/N)	Keep
ATCEG20c	ATCEGP20	Character	954	1	1994	At CEGEP refyr	2 (Y/N)	Keep
ATUNI20c	ATUNIV20	Character	955	1	1994	At university refyr	2 (Y/N)	Keep
CMPHI20c	CMPHI20	Character	956	1	1994	Graduate high school refyr	2 (Y/N)	Keep
RCCOL20c	RCCOLL20	Character	957	1	1994	Rec'd college cert. refyr	2 (Y/N)	Keep
RCUNI20c	RCUNIV20	Character	958	1	1994	Rec'd univ. cert. refyr	2 (Y/N)	Keep
FLLPR20c	FLLPRT20	Character	959	1	1994	FT student refyr	3 (F/P/B)	Keep
MTHS20ca	MTHSAT20	Character	960	1	January 1994	Months attended school	2 (Y/N)	Keep
MTHS20cb	MTHSAT20	Character	961	1	February 1994	Months attended school	2 (Y/N)	Keep
MTHS20cc	MTHSAT20	Character	962	1	March 1994	Months attended school	2 (Y/N)	Keep
MTHS20cd	MTHSAT20	Character	963	1	April 1994	Months attended school	2 (Y/N)	Keep
MTHS20ce	MTHSAT20	Character	964	1	May 1994	Months attended school	2 (Y/N)	Keep
MTHS20cf	MTHSAT20	Character	965	1	June 1994	Months attended school	2 (Y/N)	Keep
MTHS20cg	MTHSAT20	Character	966	1	July 1994	Months attended school	2 (Y/N)	Keep
MTHS20ch	MTHSAT20	Character	967	1	August 1994	Months attended school	2 (Y/N)	Keep
MTHS20ci	MTHSAT20	Character	968	1	September 1994	Months attended school	2 (Y/N)	Keep
MTHS20cj	MTHSAT20	Character	969	1	October 1994	Months attended school	2 (Y/N)	Keep
MTHS20ck	MTHSAT20	Character	970	1	November 1994	Months attended school	2 (Y/N)	Keep
MTHS20cl	MTHSAT20	Character	971	1	December 1994	Months attended school	2 (Y/N)	Keep
09210 EDUCATION - Level of schooling - Attainment								
HLEVG18c	HLEVEG18	Character	972	2	1994	Level of education grp	12 cat.	Keep
PVELH18c	PVELHI18	Character	974	2	1994	Prov/Terr. most elem/high	13 cat.	Keep
CMPHI18c	CMPHI18	Character	976	1	1994	Graduated high school	2 (Y/N)	Keep
YRSCH18c	YRSCHL18	Numeric	977	4.1	1994	Total yrs of schooling	00-20+	Modify

**SLID 1994 MICRODATA RECORD LAYOUT
EXTERNAL PERSON FILE (CSP1994)**

08/22/97

Page 12

PUF Name	Data Dictionary Name	Type	Start Pos.	Format	Occurence	Long Variable name	Number of categories	PUF Status
09210 EDUCATION - Level of schooling - Attainment								
YRELH18c	YRELHI18	Numeric	981	4.1	1994	No. yrs elem/high school	00-15+	Modify
YRCOL18c	YRCOLL18	Numeric	985	4.1	1994	No. yrs non-university	00-07+	Modify
YRUNI18c	YRUNIV18	Numeric	989	4.1	1994	No. yrs university	00-07+	Modify
YRPSE18c	YRPSEC18	Numeric	993	4.1	1994	No. yrs of postsecondary	00-07+	Modify
ENCOL18c	ENCOLL18	Character	997	1	1994	Ever enrolled in non-univ.	2 (Y/N)	Keep
ENUNI18c	ENUNIV18	Character	998	1	1994	Ever enrolled in univ.	2 (Y/N)	Keep
DGCOL18c	DGCOLL18	Character	999	1	1994	Non-univ. cert./diploma	2 (Y/N)	Keep
YRRNG18c	YRRNUG18	Character	1000	2	1994	Yr last dipl(non-univ) grp	17 cat.	Keep
DGUNI18c	DGUNIV18	Character	1002	1	1994	Univ degree/cert.	2 (Y/N)	Keep
YRRUG18c	YRRUNG18	Character	1003	2	1994	Yr highest deg rec'd grp	17 cat.	Keep
DGBBA18c	DGBBAC18	Character	1005	1	1994	Cert. (univ) below bach.	2 (Y/N)	Keep
DGBAC18c	DGBAC18	Character	1006	1	1994	Bachelor's degree	2 (Y/N)	Keep
DGABA18c	DGABAC18	Character	1007	1	1994	Cert/diploma above bach.	2 (Y/N)	Keep
ANABA18c	ANABAC18	Character	1008	1	1994	Univ cert/degree above Bac	2 (Y/N)	Keep

**SLID 1994 MICRODATA RECORD LAYOUT
EXTERNAL PERSON FILE (LGP)**

08/22/97

Page 1

PUF Name	Data Dictionary Name	Type	Start Pos.	Format	Occurence	Long Variable name	Number of categories	PUF Status
01100 SAMPLE CONTROL - Identifiers								
PUPID26c	PUPRID26	Character	1	7	1994	Random person ID		Keep
01200 SAMPLE CONTROL - Weights								
ELGW26c	ELGWT26	Numeric	8	10.4	1994	Ext longitudinal weight		Keep
SSWT26c	SSWT26	Numeric	18	10.4	1994	Subsample weight		Keep
01300 SAMPLE CONTROL - Response codes								
FANST25b	FANST25	Character	28	1	1993	Annual hhld response code	4 cat.	Keep
FANST25c	FANST25	Character	29	1	1994	Annual hhld response code	4 cat.	Keep
03120 PERSONAL CHARACTERISTICS - Demographics - Year of birth and sex								
EYOB26c	EYOB26	Numeric	30	4	1994	External year of birth		Keep
EAGE26c	EAGE26	Numeric	34	3	1994	Ext person's age in refyr		Keep
AGE2G26c	AGE2G26	Character	37	1	1994	Age grp 2 in refyr	3 cat.	Keep
SEX21	SEX21	Character	38	1		Sex	2 cat.	Keep
MARST26a	MARST26	Character	39	2	1992	Marital status refyr (grp)	6 cat.	Keep
MARST26b	MARST26	Character	41	2	1993	Marital status refyr (grp)	6 cat.	Keep
MARST26c	MARST26	Character	43	2	1994	Marital status refyr (grp)	6 cat.	Keep
MARMO26a	MARMO26	Character	45	1	1992	Married more than once	2 (Y/N)	Keep
MARMO26b	MARMO26	Character	46	1	1993	Married more than once	2 (Y/N)	Keep
MARMO26c	MARMO26	Character	47	1	1994	Married more than once	2 (Y/N)	Keep
03130 PERSONAL CHARACTERISTICS - Demographics - Marital status								
STATE4a	STATE4	Character	48	2	State 1	Marital history	6 cat.	Keep
STRDAT4a	STRDAT4	Character	50	8	State 1	Start date marital state	Y/M/D	Modify
ENDED4a	ENDED4	Character	58	1	State 1	Marital state ended	2 (Y/N)	Keep
ENDDAT4a	ENDDAT4	Character	59	8	State 1	End date marital state	Y/M/D	Modify
DURY4a	DURY4	Numeric	67	2	State 1	Duration marital state-yrs		Keep
DURILY4a	DURILY4	Numeric	69	2	State 1	De facto marital state yrs		Keep
STATE4b	STATE4	Character	71	2	State 2	Marital history	6 cat.	Keep
STRDAT4b	STRDAT4	Character	73	8	State 2	Start date marital state	Y/M/D	Modify
ENDED4b	ENDED4	Character	81	1	State 2	Marital state ended	2 (Y/N)	Keep

**SLID 1994 MICRODATA RECORD LAYOUT
EXTERNAL PERSON FILE (LGP)**

08/22/97

Page 2

PUF Name	Data Dictionary Name	Type	Start Pos.	Format	Occurence	Long Variable name	Number of categories	PUF Status
03130 PERSONAL CHARACTERISTICS - Demographics - Marital status								
ENDDAT4b	ENDDAT4	Character	82	8	State 2	End date marital state	Y/M/D	Modify
DURY4b	DURY4	Numeric	90	2	State 2	Duration marital state-yrs		Keep
DURILY4b	DURILY4	Numeric	92	2	State 2	De facto marital state yrs		Keep
STATE4c	STATE4	Character	94	2	State 3	Marital history	6 cat.	Keep
STRDAT4c	STRDAT4	Character	96	8	State 3	Start date marital state	Y/M/D	Modify
ENDED4c	ENDED4	Character	104	1	State 3	Marital state ended	2 (Y/N)	Keep
ENDDAT4c	ENDDAT4	Character	105	8	State 3	End date marital state	Y/M/D	Modify
DURY4c	DURY4	Numeric	113	2	State 3	Duration marital state-yrs		Keep
DURILY4c	DURILY4	Numeric	115	2	State 3	De facto marital state yrs		Keep
STATE4d	STATE4	Character	117	2	State 4	Marital history	6 cat.	Keep
STRDAT4d	STRDAT4	Character	119	8	State 4	Start date marital state	Y/M/D	Modify
ENDED4d	ENDED4	Character	127	1	State 4	Marital state ended	2 (Y/N)	Keep
ENDDAT4d	ENDDAT4	Character	128	8	State 4	End date marital state	Y/M/D	Modify
DURY4d	DURY4	Numeric	136	2	State 4	Duration marital state-yrs		Keep
DURILY4d	DURILY4	Numeric	138	2	State 4	De facto marital state yrs		Keep
STATE4e	STATE4	Character	140	2	State 5	Marital history	6 cat.	Keep
STRDAT4e	STRDAT4	Character	142	8	State 5	Start date marital state	Y/M/D	Modify
ENDED4e	ENDED4	Character	150	1	State 5	Marital state ended	2 (Y/N)	Keep
ENDDAT4e	ENDDAT4	Character	151	8	State 5	End date marital state	Y/M/D	Modify
DURY4e	DURY4	Numeric	159	2	State 5	Duration marital state-yrs		Keep
DURILY4e	DURILY4	Numeric	161	2	State 5	De facto marital state yrs		Keep
STATE4f	STATE4	Character	163	2	State 6	Marital history	6 cat.	Keep
STRDAT4f	STRDAT4	Character	165	8	State 6	Start date marital state	Y/M/D	Modify
ENDED4f	ENDED4	Character	173	1	State 6	Marital state ended	2 (Y/N)	Keep
ENDDAT4f	ENDDAT4	Character	174	8	State 6	End date marital state	Y/M/D	Modify
DURY4f	DURY4	Numeric	182	2	State 6	Duration marital state-yrs		Keep
DURILY4f	DURILY4	Numeric	184	2	State 6	De facto marital state yrs		Keep
STATE4g	STATE4	Character	186	2	State 7	Marital history	6 cat.	Keep

**SLID 1994 MICRODATA RECORD LAYOUT
EXTERNAL PERSON FILE (LGP)**

08/22/97

Page 3

PUF Name	Data Dictionary Name	Type	Start Pos.	Format	Occurence	Long Variable name	Number of categories	PUF Status
03130 PERSONAL CHARACTERISTICS - Demographics - Marital status								
STRDAT4g	STRDAT4	Character	188	8	State 7	Start date marital state	Y/M/D	Modify
ENDED4g	ENDED4	Character	196	1	State 7	Marital state ended	2 (Y/N)	Keep
ENDDAT4g	ENDDAT4	Character	197	8	State 7	End date marital state	Y/M/D	Modify
DURY4g	DURY4	Numeric	205	2	State 7	Duration marital state-yrs		Keep
DURILY4g	DURILY4	Numeric	207	2	State 7	De facto marital state yrs		Keep
03200 PERSONAL CHARACTERISTICS - Ethnocultural characteristics								
MOTN2G15	MOTN2G15	Character	209	1		Mother tongue grp 2	3 cat.	Keep
BCNT2G15	BCNT2G15	Character	210	2		Country of birth grp 2	5 cat.	Keep
EOCAN15	EOCAN15	Character	212	1		Canadian bkgd	2 (Y/N)	Keep
EOBRIT15	EOBRIT15	Character	213	1		British bkgd	2 (Y/N)	Keep
EOFR15	EOFR15	Character	214	1		French bkgd	2 (Y/N)	Keep
EOABOR15	EOABOR15	Character	215	1		Aboriginal bkgd	2 (Y/N)	Keep
EOEURO15	EOEURO15	Character	216	1		Other European bkgd	2 (Y/N)	Keep
EOVM15	EOVM15	Character	217	1		Visible minority bkgd	2 (Y/N)	Keep
VISMN15	VISMN15	Character	218	1		Visible min. status	2 (Y/N)	Keep
ABORTG15	ABORTG15	Character	219	1		Aboriginal target group	2 (Y/N)	Keep
EDFATH21	EDFATH21	Character	220	2		Father's education	7 cat.	Keep
EDMOTH21	EDMOTH21	Character	222	2		Mother's education	7 cat.	Keep
IMMST15	IMMST15	Character	224	1		Immigrant	2 (Y/N)	Keep
IMMPRD15	IMMPRD15	Character	225	2		Period of immigration	6 cat.	Modify
AGIMMG15	AGIMMG15	Character	227	2		Age grp at immigration	6 cat.	Modify
03300 PERSONAL CHARACTERISTICS - Activity limitations								
DISWK26b	DISLWK26	Character	229	1	1993	Work limitation	2 (Y/N)	Keep
DISWK26c	DISLWK26	Character	230	1	1994	Work limitation	2 (Y/N)	Keep
DISOT26b	DISLOT26	Character	231	1	1993	Non-work limitation	2 (Y/N)	Keep
DISOT26c	DISLOT26	Character	232	1	1994	Non-work limitation	2 (Y/N)	Keep
DISHA26b	DISHAN26	Character	233	1	1993	Long-term disability	2 (Y/N)	Keep
DISHA26c	DISHAN26	Character	234	1	1994	Long-term disability	2 (Y/N)	Keep

**SLID 1994 MICRODATA RECORD LAYOUT
EXTERNAL PERSON FILE (LGP)**

08/22/97

Page 4

PUF Name	Data Dictionary Name	Type	Start Pos.	Format	Occurence	Long Variable name	Number of categories	PUF Status
03300 PERSONAL CHARACTERISTICS - Activity limitations								
DISAB26b	DISABS26	Character	235	1	1993	Long-term condition	2 (Y/N)	Keep
DISAB26c	DISABS26	Character	236	1	1994	Long-term condition	2 (Y/N)	Keep
CNDDG13b	CNDDUG13	Character	237	1	1993	Duration of condition grp	5 cat.	Keep
CNDDG13c	CNDDUG13	Character	238	1	1994	Duration of condition grp	5 cat.	Keep
DFCHJ13b	DFCHJB13	Character	239	1	1993	Job change difficult	2 (Y/N)	Keep
DFCHJ13c	DFCHJB13	Character	240	1	1994	Job change difficult	2 (Y/N)	Keep
PVTWK13b	PVTWRK13	Character	241	1	1993	Completely prevented work	2 (Y/N)	Keep
PVTWK13c	PVTWRK13	Character	242	1	1994	Completely prevented work	2 (Y/N)	Keep
SFNBW13b	SFNBWK13	Character	243	1	1993	Satisfied no.weeks worked	3 cat.	Keep
SFNBW13c	SFNBWK13	Character	244	1	1994	Satisfied no.weeks worked	3 cat.	Keep
PVTWM13b	PVTWMR13	Character	245	1	1993	Prevented working more	2 (Y/N)	Keep
PVTWM13c	PVTWMR13	Character	246	1	1994	Prevented working more	2 (Y/N)	Keep
WANWL13b	WANWLS13	Character	247	1	1993	Wanted to work less	2 (Y/N)	Keep
WANWL13c	WANWLS13	Character	248	1	1994	Wanted to work less	2 (Y/N)	Keep
CNDPB13b	CNDPAB13	Character	249	1	1993	Condition present at birth	2 (Y/N)	Keep
CNDPB13c	CNDPAB13	Character	250	1	1994	Condition present at birth	2 (Y/N)	Keep
03400 PERSONAL CHARACTERISTICS - Information on person's children								
CHDBF16c	CHDBAF16	Character	251	1	1994	Ever had or raised child	2 (Y/N)	Keep
CHDBR16c	CHDBAR16	Numeric	252	2	1994	No. child born or raised	0-6+	Modify
YRFSG16c	YRFSTG16	Character	254	2	1994	Year 1st child born grp	17 cat.	Modify
AGFSG16c	AGFSTG16	Character	256	1	1994	Age when 1st child born gr	5 cat.	Modify
03510 PERSONAL CHARACTERISTICS - Geography - Geographic area								
PVREG25a	PVREG25	Character	257	2	1992	Prov. of residence (grp)	11 cat.	Keep
PVREG25b	PVREG25	Character	259	2	1993	Prov. of residence (grp)	11 cat.	Keep
PVREG25c	PVREG25	Character	261	2	1994	Prov. of residence (grp)	11 cat.	Keep
REGRE25a	REGRES25	Character	263	2	1992	Region	6 cat.	Keep
REGRE25b	REGRES25	Character	265	2	1993	Region	6 cat.	Keep
REGRE25c	REGRES25	Character	267	2	1994	Region	6 cat.	Keep

**SLID 1994 MICRODATA RECORD LAYOUT
EXTERNAL PERSON FILE (LGP)**

08/22/97

Page 5

PUF Name	Data Dictionary Name	Type	Start Pos.	Format	Occurence	Long Variable name	Number of categories	PUF Status
03520 PERSONAL CHARACTERISTICS - Geography - Family dynamics and geographic mobility								
NBMOV26b	NBMOV26	Numeric	269	1	1993	No. times moved refyr	0-1+	Modify
NBMOV26c	NBMOV26	Numeric	270	1	1994	No. times moved refyr	0-1+	Modify
MOVDT26b	MOVDT26	Character	271	8	1993	Date of last move	Y/M/D	Modify
MOVDT26c	MOVDT26	Character	279	8	1994	Date of last move	Y/M/D	Modify
REMOV26b	REMOV26	Character	287	2	1993	Reason moved refyr	9 cat.	Keep
REMOV26c	REMOV26	Character	289	2	1994	Reason moved refyr	9 cat.	Keep
NATMO26b	NATMOV26	Character	291	1	1993	Nature of last move refyr	2 cat.	Keep
NATMO26c	NATMOV26	Character	292	1	1994	Nature of last move refyr	2 cat.	Keep
SAMPV26b	SAMPV26	Character	293	1	1993	Same prov as last yr	2 (Y/N)	Keep
SAMPV26c	SAMPV26	Character	294	1	1994	Same prov as last yr	2 (Y/N)	Keep
SMCSD26b	SAMCSD26	Character	295	1	1993	Same CSD as last yr	2 (Y/N)	Keep
SMCSD26c	SAMCSD26	Character	296	1	1994	Same CSD as last yr	2 (Y/N)	Keep
SAMHH25b	SAMHH25	Character	297	1	1993	Same hhld as last yr	2 (Y/N)	Keep
SAMHH25c	SAMHH25	Character	298	1	1994	Same hhld as last yr	2 (Y/N)	Keep
SASHH25b	SASHH25	Character	299	1	1993	Same hhld & addr last yr	2 (Y/N)	Keep
SASHH25c	SASHH25	Character	300	1	1994	Same hhld & addr last yr	2 (Y/N)	Keep
NWPHH25b	NWPHH25	Character	301	1	1993	New hhld member this yr	2 (Y/N)	Keep
NWPHH25c	NWPHH25	Character	302	1	1994	New hhld member this yr	2 (Y/N)	Keep
SAMFM27b	SAMFM27	Character	303	1	1993	Same fam as last yr	2 (Y/N)	Keep
SAMFM27c	SAMFM27	Character	304	1	1994	Same fam as last yr	2 (Y/N)	Keep
SASFM27b	SASFM27	Character	305	1	1993	Same fam & addr as last yr	2 (Y/N)	Keep
SASFM27c	SASFM27	Character	306	1	1994	Same fam & addr as last yr	2 (Y/N)	Keep
NWPFM27b	NWPFM27	Character	307	1	1993	New fam member this yr	2 (Y/N)	Keep
NWPFM27c	NWPFM27	Character	308	1	1994	New fam member this yr	2 (Y/N)	Keep
03610 PERSONAL CHARACTERISTICS - Family and household characteristics - Household size and type								
HHSZ25a	HHSZ25	Numeric	309	2	1992	Household size	1-7+	Modify
HHSZ25b	HHSZ25	Numeric	311	2	1993	Household size	1-7+	Modify
HHSZ25c	HHSZ25	Numeric	313	2	1994	Household size	1-7+	Modify

**SLID 1994 MICRODATA RECORD LAYOUT
EXTERNAL PERSON FILE (LGP)**

08/22/97

Page 6

PUF Name	Data Dictionary Name	Type	Start Pos.	Format	Occurence	Long Variable name	Number of categories	PUF Status
03610 PERSONAL CHARACTERISTICS - Family and household characteristics - Household size and type								
HHCOM25a	HHCOMP25	Character	315	1	1992	Household type	3 cat.	Keep
HHCOM25b	HHCOMP25	Character	316	1	1993	Household type	3 cat.	Keep
HHCOM25c	HHCOMP25	Character	317	1	1994	Household type	3 cat.	Keep
DWLTY25a	DWLTYP25	Character	318	1	1992	Type of dwelling	4 cat.	Keep
DWLTY25b	DWLTYP25	Character	319	1	1993	Type of dwelling	4 cat.	Keep
DWLTY25c	DWLTYP25	Character	320	1	1994	Type of dwelling	4 cat.	Keep
DWTEN25a	DWTENR25	Character	321	1	1992	Ownership of dwelling	2 cat.	Keep
DWTEN25b	DWTENR25	Character	322	1	1993	Ownership of dwelling	2 cat.	Keep
DWTEN25c	DWTENR25	Character	323	1	1994	Ownership of dwelling	2 cat.	Keep
03620 PERSONAL CHARACTERISTICS - Family and household characteristics - Family size and type								
FMSZ27a	FMSZ27	Numeric	324	2	1992	Family size	1-7+	Modify
FMSZ27b	FMSZ27	Numeric	326	2	1993	Family size	1-7+	Modify
FMSZ27c	FMSZ27	Numeric	328	2	1994	Family size	1-7+	Modify
EQSCL27a	EQSCL27	Numeric	330	4.1	1992	Family equiv scale OECD		Keep
EQSCL27b	EQSCL27	Numeric	334	4.1	1993	Family equiv scale OECD		Keep
EQSCL27c	EQSCL27	Numeric	338	4.1	1994	Family equiv scale OECD		Keep
EQ2SC27a	EQ2SC27	Numeric	342	4.1	1992	Family equiv scale LIM		Keep
EQ2SC27b	EQ2SC27	Numeric	346	4.1	1993	Family equiv scale LIM		Keep
EQ2SC27c	EQ2SC27	Numeric	350	4.1	1994	Family equiv scale LIM		Keep
FMCOM27a	FMCOMP27	Character	354	2	1992	Economic family compositn	7 cat.	Keep
FMCOM27b	FMCOMP27	Character	356	2	1993	Economic family compositn	7 cat.	Keep
FMCOM27c	FMCOMP27	Character	358	2	1994	Economic family compositn	7 cat.	Keep
NBGEN27a	NBGEN27	Character	360	1	1992	No. generations in family	1-3+	Keep
NBGEN27b	NBGEN27	Character	361	1	1993	No. generations in family	1-3+	Keep
NBGEN27c	NBGEN27	Character	362	1	1994	No. generations in family	1-3+	Keep
STPFM27a	STPFMF27	Character	363	1	1992	Step family	2 (Y/N)	Subsample
STPFM27b	STPFMF27	Character	364	1	1993	Step family	2 (Y/N)	Subsample
STPFM27c	STPFMF27	Character	365	1	1994	Step family	2 (Y/N)	Subsample

**SLID 1994 MICRODATA RECORD LAYOUT
EXTERNAL PERSON FILE (LGP)**

08/22/97

Page 7

PUF Name	Data Dictionary Name	Type	Start Pos.	Format	Occurence	Long Variable name	Number of categories	PUF Status
03620 PERSONAL CHARACTERISTICS - Family and household characteristics - Family size and type								
AGYFG27a	AGYFMG27	Character	366	2	1992	Age of youngest fam (grp)	9 cat.	Keep
AGYFG27b	AGYFMG27	Character	368	2	1993	Age of youngest fam (grp)	9 cat.	Keep
AGYFG27c	AGYFMG27	Character	370	2	1994	Age of youngest fam (grp)	9 cat.	Keep
AGOFG27a	AGOFMG27	Character	372	2	1992	Age of oldest fam (grp)	10 cat.	Keep
AGOFG27b	AGOFMG27	Character	374	2	1993	Age of oldest fam (grp)	10 cat.	Keep
AGOFG27c	AGOFMG27	Character	376	2	1994	Age of oldest fam (grp)	10 cat.	Keep
N000427a	N0004A27	Numeric	378	2	1992	No. family age 00-04	0-1+	Modify
N000427b	N0004A27	Numeric	380	2	1993	No. family age 00-04	0-1+	Modify
N000427c	N0004A27	Numeric	382	2	1994	No. family age 00-04	0-1+	Modify
N050927a	N0509A27	Numeric	384	2	1992	No. family age 05-09	0-1+	Modify
N050927b	N0509A27	Numeric	386	2	1993	No. family age 05-09	0-1+	Modify
N050927c	N0509A27	Numeric	388	2	1994	No. family age 05-09	0-1+	Modify
N101427a	N1014A27	Numeric	390	2	1992	No. family age 10-14	0-1+	Modify
N101427b	N1014A27	Numeric	392	2	1993	No. family age 10-14	0-1+	Modify
N101427c	N1014A27	Numeric	394	2	1994	No. family age 10-14	0-1+	Modify
N151927a	N1519A27	Numeric	396	2	1992	No. family age 15-19	0-1+	Modify
N151927b	N1519A27	Numeric	398	2	1993	No. family age 15-19	0-1+	Modify
N151927c	N1519A27	Numeric	400	2	1994	No. family age 15-19	0-1+	Modify
03640 PERSONAL CHARACTERISTICS - Family and household characteristics - Income sources								
WGSAL27b	WGSAL27	Numeric	402	8	1993	EF-Wages and salaries		Mod./Sub.
WGSAL27c	WGSAL27	Numeric	410	8	1994	EF-Wages and salaries		Mod./Sub.
FMSE27b	FMSE27	Numeric	418	8	1993	EF-Farm self-employment		Mod./Sub.
FMSE27c	FMSE27	Numeric	426	8	1994	EF-Farm self-employment		Mod./Sub.
NFMSE27b	NFMSE27	Numeric	434	8	1993	EF-Non-farm self-empl		Mod./Sub.
NFMSE27c	NFMSE27	Numeric	442	8	1994	EF-Non-farm self-empl		Mod./Sub.
EARNG27b	EARNG27	Numeric	450	8	1993	EF-Total earnings		Modify
EARNG27c	EARNG27	Numeric	458	8	1994	EF-Total earnings		Modify
INVA27b	INVA27	Numeric	466	8	1993	EF-Investment income		Modify

**SLID 1994 MICRODATA RECORD LAYOUT
EXTERNAL PERSON FILE (LGP)**

08/22/97

Page 8

PUF Name	Data Dictionary Name	Type	Start Pos.	Format	Occurence	Long Variable name	Number of categories	PUF Status
03640 PERSONAL CHARACTERISTICS - Family and household characteristics - Income sources								
INVA27c	INVA27	Numeric	474	8	1994	EF-Investment income		Modify
INVT27b	INVT27	Numeric	482	8	1993	EF-Taxable investment inc		Mod./Sub.
INVT27c	INVT27	Numeric	490	8	1994	EF-Taxable investment inc		Mod./Sub.
CAPGN27b	CAPGN27	Numeric	498	8	1993	EF-Taxable capital gains		Mod./Sub.
CAPGN27c	CAPGN27	Numeric	506	8	1994	EF-Taxable capital gains		Mod./Sub.
CHTXB27b	CHTXB27	Numeric	514	8	1993	EF-Child tax benefit		Mod./Sub.
CHTXB27c	CHTXB27	Numeric	522	8	1994	EF-Child tax benefit		Mod./Sub.
OASGI27b	OASGI27	Numeric	530	8	1993	EF-OAS/GIS/spouse's all.		Mod./Sub.
OASGI27c	OASGI27	Numeric	538	8	1994	EF-OAS/GIS/spouse's all.		Mod./Sub.
CPQPP27b	CPQPP27	Numeric	546	8	1993	EF-CPP/QPP		Mod./Sub.
CPQPP27c	CPQPP27	Numeric	554	8	1994	EF-CPP/QPP		Mod./Sub.
UIBEN27b	UIBEN27	Numeric	562	8	1993	EF-EI benefits		Mod./Sub.
UIBEN27c	UIBEN27	Numeric	570	8	1994	EF-EI benefits		Mod./Sub.
SAPIS27b	SAPIS27	Numeric	578	8	1993	EF-Social assistance		Mod./Sub.
SAPIS27c	SAPIS27	Numeric	586	8	1994	EF-Social assistance		Mod./Sub.
WKRCP27b	WKRCP27	Numeric	594	8	1993	EF-Worker's compensation		Mod./Sub.
WKRCP27c	WKRCP27	Numeric	602	8	1994	EF-Worker's compensation		Mod./Sub.
GSTXC27b	GSTXC27	Numeric	610	8	1993	EF-GST credits		Mod./Sub.
GSTXC27c	GSTXC27	Numeric	618	8	1994	EF-GST credits		Mod./Sub.
GTR27b	GTR27	Numeric	626	8	1993	EF-Government transfers		Modify
GTR27c	GTR27	Numeric	634	8	1994	EF-Government transfers		Modify
PEN27b	PEN27	Numeric	642	8	1993	EF-Pension income		Modify
PEN27c	PEN27	Numeric	650	8	1994	EF-Pension income		Modify
OTTXM27b	OTTXM27	Numeric	658	8	1993	EF-Other taxable money		Modify
OTTXM27c	OTTXM27	Numeric	666	8	1994	EF-Other taxable money		Modify
ALIMO27b	ALIMO27	Numeric	674	8	1993	EF-Alimony		Modify
ALIMO27c	ALIMO27	Numeric	682	8	1994	EF-Alimony		Modify
TTINC27b	TTINC27	Numeric	690	8	1993	EF-Total money income		Modify

**SLID 1994 MICRODATA RECORD LAYOUT
EXTERNAL PERSON FILE (LGP)**

08/22/97

Page 9

PUF Name	Data Dictionary Name	Type	Start Pos.	Format	Occurence	Long Variable name	Number of categories	PUF Status
03640 PERSONAL CHARACTERISTICS - Family and household characteristics - Income sources								
TTINC27c	TTINC27	Numeric	698	8	1994	EF-Total money income		Modify
ATINC27b	ATINC27	Numeric	706	8	1993	EF-After-tax income		Modify
ATINC27c	ATINC27	Numeric	714	8	1994	EF-After-tax income		Modify
INCTX27b	INCTX27	Numeric	722	8	1993	EF-Income tax (fed+prov)		Modify
INCTX27c	INCTX27	Numeric	730	8	1994	EF-Income tax (fed+prov)		Modify
FDITX27b	FDITX27	Numeric	738	8	1993	EF-Fed income tax		Mod./Sub.
FDITX27c	FDITX27	Numeric	746	8	1994	EF-Fed income tax		Mod./Sub.
PVITX27b	PVITX27	Numeric	754	8	1993	EF-Prov income tax		Mod./Sub.
PVITX27c	PVITX27	Numeric	762	8	1994	EF-Prov income tax		Mod./Sub.
LICFB27b	LICOFB27	Character	770	1	1993	BTAX-Below low inc cutoff	2 (Y/N)	Keep
LICFB27c	LICOFB27	Character	771	1	1994	BTAX-Below low inc cutoff	2 (Y/N)	Keep
LICGB27b	LICGB27	Character	772	2	1993	BTAX-Fam income/LICO grp	6 cat.	Keep
LICGB27c	LICGB27	Character	774	2	1994	BTAX-Fam income/LICO grp	6 cat.	Keep
LICFA27b	LICOFA27	Character	776	1	1993	ATAX-Below low inc cutoff	2 (Y/N)	Keep
LICFA27c	LICOFA27	Character	777	1	1994	ATAX-Below low inc cutoff	2 (Y/N)	Keep
LICGA27b	LICOGA27	Character	778	2	1993	ATAX-Fam income/LICO grp	6 cat.	Keep
LICGA27c	LICOGA27	Character	780	2	1994	ATAX-Fam income/LICO grp	6 cat.	Keep
03650 PERSONAL CHARACTERISTICS - Family and household characteristics - Labour								
NBEMP27b	NBEMPD27	Numeric	782	2	1993	No.empl. in family refyr	0-5+	Mod./Sub.
NBEMP27c	NBEMPD27	Numeric	784	2	1994	No.empl. in family refyr	0-5+	Mod./Sub.
NBUNE27b	NBUNEM27	Numeric	786	2	1993	No.unempl. in fam. refyr	0-5+	Mod./Sub.
NBUNE27c	NBUNEM27	Numeric	788	2	1994	No.unempl. in fam. refyr	0-5+	Mod./Sub.
NBSEM27b	NBSEMP27	Numeric	790	2	1993	No.self-empl. in fam refyr	0-5+	Mod./Sub.
NBSEM27c	NBSEMP27	Numeric	792	2	1994	No.self-empl. in fam refyr	0-5+	Mod./Sub.
NBPJB27b	NBPJBS27	Numeric	794	2	1993	No. jobs held fam refyr	0-15+	Mod./Sub.
NBPJB27c	NBPJBS27	Numeric	796	2	1994	No. jobs held fam refyr	0-15+	Mod./Sub.
FMEMV27b	FMEMV27	Character	798	53	1993	No.empl. in family by week	0-5+	Subsample
FMEMV27c	FMEMV27	Character	851	53	1994	No.empl. in family by week	0-5+	Subsample

**SLID 1994 MICRODATA RECORD LAYOUT
EXTERNAL PERSON FILE (LGP)**

08/22/97

Page 10

PUF Name	Data Dictionary Name	Type	Start Pos.	Format	Occurence	Long Variable name	Number of categories	PUF Status
03650 PERSONAL CHARACTERISTICS - Family and household characteristics - Labour								
FMUEV27b	FMUEV27	Character	904	53	1993	No.unempl. in fam. by week	0-5+	Subsample
FMUEV27c	FMUEV27	Character	957	53	1994	No.unempl. in fam. by week	0-5+	Subsample
NBWKE27b	NBWKE27	Numeric	1010	3	1993	Weeks employed by family		Keep
NBWKE27c	NBWKE27	Numeric	1013	3	1994	Weeks employed by family		Keep
NBWKU27b	NBWKUE27	Numeric	1016	3	1993	Weeks unempl. by family		Keep
NBWKU27c	NBWKUE27	Numeric	1019	3	1994	Weeks unempl. by family		Keep
NFYFT27b	NBFYFT27	Numeric	1022	2	1993	FY/FT workers in family	0-5+	Modify
NFYFT27c	NBFYFT27	Numeric	1024	2	1994	FY/FT workers in family	0-5+	Modify
NBSFT27b	NBSCFT27	Numeric	1026	2	1993	FT students 16+ in fam.	0-5+	Mod./Sub.
NBSFT27c	NBSCFT27	Numeric	1028	2	1994	FT students 16+ in fam.	0-5+	Mod./Sub.
NBSPT27b	NBSCPT27	Numeric	1030	2	1993	PT students 16+ in fam.	0-5+	Mod./Sub.
NBSPT27c	NBSCPT27	Numeric	1032	2	1994	PT students 16+ in fam.	0-5+	Mod./Sub.
NBMSF27b	NBMSCF27	Numeric	1034	3	1993	Fam. 16+ no. mos school FT	00-60+	Mod./Sub.
NBMSF27c	NBMSCF27	Numeric	1037	3	1994	Fam. 16+ no. mos school FT	00-60+	Mod./Sub.
NBMSP27b	NBMSCP27	Numeric	1040	3	1993	Fam. 16+ no. mos school PT	00-60+	Mod./Sub.
NBMSP27c	NBMSCP27	Numeric	1043	3	1994	Fam. 16+ no. mos school PT	00-60+	Mod./Sub.
NBDIS27b	NBDIS27	Numeric	1046	2	1993	No. disability in family	0-1+	Mod./Sub.
NBDIS27c	NBDIS27	Numeric	1048	2	1994	No. disability in family	0-1+	Mod./Sub.
FMUIF27b	FMUIF27	Character	1050	1	1993	Family rec'd EI in refyr	2 (Y/N)	Keep
FMUIF27c	FMUIF27	Character	1051	1	1994	Family rec'd EI in refyr	2 (Y/N)	Keep
FMUI27ba	FMUIV27	Character	1052	1	January 1993	Months fam. rec'd EI	2 (Y/N)	Subsample
FMUI27bb	FMUIV27	Character	1053	1	February 1993	Months fam. rec'd EI	2 (Y/N)	Subsample
FMUI27bc	FMUIV27	Character	1054	1	March 1993	Months fam. rec'd EI	2 (Y/N)	Subsample
FMUI27bd	FMUIV27	Character	1055	1	April 1993	Months fam. rec'd EI	2 (Y/N)	Subsample
FMUI27be	FMUIV27	Character	1056	1	May 1993	Months fam. rec'd EI	2 (Y/N)	Subsample
FMUI27bf	FMUIV27	Character	1057	1	June 1993	Months fam. rec'd EI	2 (Y/N)	Subsample
FMUI27bg	FMUIV27	Character	1058	1	July 1993	Months fam. rec'd EI	2 (Y/N)	Subsample
FMUI27bh	FMUIV27	Character	1059	1	August 1993	Months fam. rec'd EI	2 (Y/N)	Subsample

**SLID 1994 MICRODATA RECORD LAYOUT
EXTERNAL PERSON FILE (LGP)**

08/22/97

Page 11

PUF Name	Data Dictionary Name	Type	Start Pos.	Format	Occurence	Long Variable name	Number of categories	PUF Status
03650 PERSONAL CHARACTERISTICS - Family and household characteristics - Labour								
FMUI27bi	FMUIV27	Character	1060	1	September 1993	Months fam. rec'd EI	2 (Y/N)	Subsample
FMUI27bj	FMUIV27	Character	1061	1	October 1993	Months fam. rec'd EI	2 (Y/N)	Subsample
FMUI27bk	FMUIV27	Character	1062	1	November 1993	Months fam. rec'd EI	2 (Y/N)	Subsample
FMUI27bl	FMUIV27	Character	1063	1	December 1993	Months fam. rec'd EI	2 (Y/N)	Subsample
FMUI27ca	FMUIV27	Character	1064	1	January 1994	Months fam. rec'd EI	2 (Y/N)	Subsample
FMUI27cb	FMUIV27	Character	1065	1	February 1994	Months fam. rec'd EI	2 (Y/N)	Subsample
FMUI27cc	FMUIV27	Character	1066	1	March 1994	Months fam. rec'd EI	2 (Y/N)	Subsample
FMUI27cd	FMUIV27	Character	1067	1	April 1994	Months fam. rec'd EI	2 (Y/N)	Subsample
FMUI27ce	FMUIV27	Character	1068	1	May 1994	Months fam. rec'd EI	2 (Y/N)	Subsample
FMUI27cf	FMUIV27	Character	1069	1	June 1994	Months fam. rec'd EI	2 (Y/N)	Subsample
FMUI27cg	FMUIV27	Character	1070	1	July 1994	Months fam. rec'd EI	2 (Y/N)	Subsample
FMUI27ch	FMUIV27	Character	1071	1	August 1994	Months fam. rec'd EI	2 (Y/N)	Subsample
FMUI27ci	FMUIV27	Character	1072	1	September 1994	Months fam. rec'd EI	2 (Y/N)	Subsample
FMUI27cj	FMUIV27	Character	1073	1	October 1994	Months fam. rec'd EI	2 (Y/N)	Subsample
FMUI27ck	FMUIV27	Character	1074	1	November 1994	Months fam. rec'd EI	2 (Y/N)	Subsample
FMUI27cl	FMUIV27	Character	1075	1	December 1994	Months fam. rec'd EI	2 (Y/N)	Subsample
FMWCF27b	FMWCF27	Character	1076	1	1993	Family rec'd WC in refyr	2 (Y/N)	Keep
FMWCF27c	FMWCF27	Character	1077	1	1994	Family rec'd WC in refyr	2 (Y/N)	Keep
FMWC27ba	FMWCV27	Character	1078	1	January 1993	Mos fam. rec'd Workrs Comp	2 (Y/N)	Subsample
FMWC27bb	FMWCV27	Character	1079	1	February 1993	Mos fam. rec'd Workrs Comp	2 (Y/N)	Subsample
FMWC27bc	FMWCV27	Character	1080	1	March 1993	Mos fam. rec'd Workrs Comp	2 (Y/N)	Subsample
FMWC27bd	FMWCV27	Character	1081	1	April 1993	Mos fam. rec'd Workrs Comp	2 (Y/N)	Subsample
FMWC27be	FMWCV27	Character	1082	1	May 1993	Mos fam. rec'd Workrs Comp	2 (Y/N)	Subsample
FMWC27bf	FMWCV27	Character	1083	1	June 1993	Mos fam. rec'd Workrs Comp	2 (Y/N)	Subsample
FMWC27bg	FMWCV27	Character	1084	1	July 1993	Mos fam. rec'd Workrs Comp	2 (Y/N)	Subsample
FMWC27bh	FMWCV27	Character	1085	1	August 1993	Mos fam. rec'd Workrs Comp	2 (Y/N)	Subsample
FMWC27bi	FMWCV27	Character	1086	1	September 1993	Mos fam. rec'd Workrs Comp	2 (Y/N)	Subsample
FMWC27bj	FMWCV27	Character	1087	1	October 1993	Mos fam. rec'd Workrs Comp	2 (Y/N)	Subsample

**SLID 1994 MICRODATA RECORD LAYOUT
EXTERNAL PERSON FILE (LGP)**

08/22/97

Page 12

PUF Name	Data Dictionary Name	Type	Start Pos.	Format	Occurence	Long Variable name	Number of categories	PUF Status
03650 PERSONAL CHARACTERISTICS - Family and household characteristics - Labour								
FMWC27bk	FMWCV27	Character	1088	1	November 1993	Mos fam. rec'd Workrs Comp	2 (Y/N)	Subsample
FMWC27bl	FMWCV27	Character	1089	1	December 1993	Mos fam. rec'd Workrs Comp	2 (Y/N)	Subsample
FMWC27ca	FMWCV27	Character	1090	1	January 1994	Mos fam. rec'd Workrs Comp	2 (Y/N)	Subsample
FMWC27cb	FMWCV27	Character	1091	1	February 1994	Mos fam. rec'd Workrs Comp	2 (Y/N)	Subsample
FMWC27cc	FMWCV27	Character	1092	1	March 1994	Mos fam. rec'd Workrs Comp	2 (Y/N)	Subsample
FMWC27cd	FMWCV27	Character	1093	1	April 1994	Mos fam. rec'd Workrs Comp	2 (Y/N)	Subsample
FMWC27ce	FMWCV27	Character	1094	1	May 1994	Mos fam. rec'd Workrs Comp	2 (Y/N)	Subsample
FMWC27cf	FMWCV27	Character	1095	1	June 1994	Mos fam. rec'd Workrs Comp	2 (Y/N)	Subsample
FMWC27cg	FMWCV27	Character	1096	1	July 1994	Mos fam. rec'd Workrs Comp	2 (Y/N)	Subsample
FMWC27ch	FMWCV27	Character	1097	1	August 1994	Mos fam. rec'd Workrs Comp	2 (Y/N)	Subsample
FMWC27ci	FMWCV27	Character	1098	1	September 1994	Mos fam. rec'd Workrs Comp	2 (Y/N)	Subsample
FMWC27cj	FMWCV27	Character	1099	1	October 1994	Mos fam. rec'd Workrs Comp	2 (Y/N)	Subsample
FMWC27ck	FMWCV27	Character	1100	1	November 1994	Mos fam. rec'd Workrs Comp	2 (Y/N)	Subsample
FMWC27cl	FMWCV27	Character	1101	1	December 1994	Mos fam. rec'd Workrs Comp	2 (Y/N)	Subsample
FMSAF27b	FMSAF27	Character	1102	1	1993	Fam. rec'd SA in refyr	2 (Y/N)	Keep
FMSAF27c	FMSAF27	Character	1103	1	1994	Fam. rec'd SA in refyr	2 (Y/N)	Keep
FMSA27ba	FMSAV27	Character	1104	1	January 1993	Mos fam. rec'd soc. assis.	2 (Y/N)	Subsample
FMSA27bb	FMSAV27	Character	1105	1	February 1993	Mos fam. rec'd soc. assis.	2 (Y/N)	Subsample
FMSA27bc	FMSAV27	Character	1106	1	March 1993	Mos fam. rec'd soc. assis.	2 (Y/N)	Subsample
FMSA27bd	FMSAV27	Character	1107	1	April 1993	Mos fam. rec'd soc. assis.	2 (Y/N)	Subsample
FMSA27be	FMSAV27	Character	1108	1	May 1993	Mos fam. rec'd soc. assis.	2 (Y/N)	Subsample
FMSA27bf	FMSAV27	Character	1109	1	June 1993	Mos fam. rec'd soc. assis.	2 (Y/N)	Subsample
FMSA27bg	FMSAV27	Character	1110	1	July 1993	Mos fam. rec'd soc. assis.	2 (Y/N)	Subsample
FMSA27bh	FMSAV27	Character	1111	1	August 1993	Mos fam. rec'd soc. assis.	2 (Y/N)	Subsample
FMSA27bi	FMSAV27	Character	1112	1	September 1993	Mos fam. rec'd soc. assis.	2 (Y/N)	Subsample
FMSA27bj	FMSAV27	Character	1113	1	October 1993	Mos fam. rec'd soc. assis.	2 (Y/N)	Subsample
FMSA27bk	FMSAV27	Character	1114	1	November 1993	Mos fam. rec'd soc. assis.	2 (Y/N)	Subsample
FMSA27bl	FMSAV27	Character	1115	1	December 1993	Mos fam. rec'd soc. assis.	2 (Y/N)	Subsample

**SLID 1994 MICRODATA RECORD LAYOUT
EXTERNAL PERSON FILE (LGP)**

08/22/97

Page 13

PUF Name	Data Dictionary Name	Type	Start Pos.	Format	Occurence	Long Variable name	Number of categories	PUF Status
03650 PERSONAL CHARACTERISTICS - Family and household characteristics - Labour								
FMSA27ca	FMSAV27	Character	1116	1	January 1994	Mos fam. rec'd soc. assis.	2 (Y/N)	Subsample
FMSA27cb	FMSAV27	Character	1117	1	February 1994	Mos fam. rec'd soc. assis.	2 (Y/N)	Subsample
FMSA27cc	FMSAV27	Character	1118	1	March 1994	Mos fam. rec'd soc. assis.	2 (Y/N)	Subsample
FMSA27cd	FMSAV27	Character	1119	1	April 1994	Mos fam. rec'd soc. assis.	2 (Y/N)	Subsample
FMSA27ce	FMSAV27	Character	1120	1	May 1994	Mos fam. rec'd soc. assis.	2 (Y/N)	Subsample
FMSA27cf	FMSAV27	Character	1121	1	June 1994	Mos fam. rec'd soc. assis.	2 (Y/N)	Subsample
FMSA27cg	FMSAV27	Character	1122	1	July 1994	Mos fam. rec'd soc. assis.	2 (Y/N)	Subsample
FMSA27ch	FMSAV27	Character	1123	1	August 1994	Mos fam. rec'd soc. assis.	2 (Y/N)	Subsample
FMSA27ci	FMSAV27	Character	1124	1	September 1994	Mos fam. rec'd soc. assis.	2 (Y/N)	Subsample
FMSA27cj	FMSAV27	Character	1125	1	October 1994	Mos fam. rec'd soc. assis.	2 (Y/N)	Subsample
FMSA27ck	FMSAV27	Character	1126	1	November 1994	Mos fam. rec'd soc. assis.	2 (Y/N)	Subsample
FMSA27cl	FMSAV27	Character	1127	1	December 1994	Mos fam. rec'd soc. assis.	2 (Y/N)	Subsample
05100 LABOUR - Labour market activity patterns								
NBJS28b	NBJS28	Numeric	1128	2	1993	No. jobs held refyr	0 to 6	Keep
NBJS28c	NBJS28	Numeric	1130	2	1994	No. jobs held refyr	0 to 6	Keep
NBPWJ28b	NBPWJ28	Numeric	1132	2	1993	No. paid worker jobs refyr	0 to 6	Keep
NBPWJ28c	NBPWJ28	Numeric	1134	2	1994	No. paid worker jobs refyr	0 to 6	Keep
NBJBL28b	NBJBLS28	Numeric	1136	2	1993	No. jobless spells refyr	0 to 7	Keep
NBJBL28c	NBJBLS28	Numeric	1138	2	1994	No. jobless spells refyr	0 to 7	Keep
WKSEM28b	WKSEM28	Numeric	1140	2	1993	No. weeks employed	00 to 53	Keep
WKSEM28c	WKSEM28	Numeric	1142	2	1994	No. weeks employed	00 to 53	Keep
WKSUE28b	WKSUEM28	Numeric	1144	2	1993	No. weeks unemployed	00 to 53	Keep
WKSUE28c	WKSUEM28	Numeric	1146	2	1994	No. weeks unemployed	00 to 53	Keep
WKSNL28b	WKS NFL28	Numeric	1148	2	1993	No. weeks not in lf	00 to 53	Keep
WKSNL28c	WKS NFL28	Numeric	1150	2	1994	No. weeks not in lf	00 to 53	Keep
MTWK28ba	MTWKV28	Character	1152	1	January 1993	Mos some work done	2 (Y/N)	Keep
MTWK28bb	MTWKV28	Character	1153	1	February 1993	Mos some work done	2 (Y/N)	Keep
MTWK28bc	MTWKV28	Character	1154	1	March 1993	Mos some work done	2 (Y/N)	Keep

**SLID 1994 MICRODATA RECORD LAYOUT
EXTERNAL PERSON FILE (LGP)**

08/22/97

Page 14

PUF Name	Data Dictionary Name	Type	Start Pos.	Format	Occurence	Long Variable name	Number of categories	PUF Status
05100 LABOUR - Labour market activity patterns								
MTWK28bd	MTWKV28	Character	1155	1	April 1993	Mos some work done	2 (Y/N)	Keep
MTWK28be	MTWKV28	Character	1156	1	May 1993	Mos some work done	2 (Y/N)	Keep
MTWK28bf	MTWKV28	Character	1157	1	June 1993	Mos some work done	2 (Y/N)	Keep
MTWK28bg	MTWKV28	Character	1158	1	July 1993	Mos some work done	2 (Y/N)	Keep
MTWK28bh	MTWKV28	Character	1159	1	August 1993	Mos some work done	2 (Y/N)	Keep
MTWK28bi	MTWKV28	Character	1160	1	September 1993	Mos some work done	2 (Y/N)	Keep
MTWK28bj	MTWKV28	Character	1161	1	October 1993	Mos some work done	2 (Y/N)	Keep
MTWK28bk	MTWKV28	Character	1162	1	November 1993	Mos some work done	2 (Y/N)	Keep
MTWK28bl	MTWKV28	Character	1163	1	December 1993	Mos some work done	2 (Y/N)	Keep
MTWK28ca	MTWKV28	Character	1164	1	January 1994	Mos some work done	2 (Y/N)	Keep
MTWK28cb	MTWKV28	Character	1165	1	February 1994	Mos some work done	2 (Y/N)	Keep
MTWK28cc	MTWKV28	Character	1166	1	March 1994	Mos some work done	2 (Y/N)	Keep
MTWK28cd	MTWKV28	Character	1167	1	April 1994	Mos some work done	2 (Y/N)	Keep
MTWK28ce	MTWKV28	Character	1168	1	May 1994	Mos some work done	2 (Y/N)	Keep
MTWK28cf	MTWKV28	Character	1169	1	June 1994	Mos some work done	2 (Y/N)	Keep
MTWK28cg	MTWKV28	Character	1170	1	July 1994	Mos some work done	2 (Y/N)	Keep
MTWK28ch	MTWKV28	Character	1171	1	August 1994	Mos some work done	2 (Y/N)	Keep
MTWK28ci	MTWKV28	Character	1172	1	September 1994	Mos some work done	2 (Y/N)	Keep
MTWK28cj	MTWKV28	Character	1173	1	October 1994	Mos some work done	2 (Y/N)	Keep
MTWK28ck	MTWKV28	Character	1174	1	November 1994	Mos some work done	2 (Y/N)	Keep
MTWK28cl	MTWKV28	Character	1175	1	December 1994	Mos some work done	2 (Y/N)	Keep
ALHRW28b	ALHRWK28	Numeric	1176	4	1993	Total usual hrs all jobs		Keep
ALHRW28c	ALHRWK28	Numeric	1180	4	1994	Total usual hrs all jobs		Keep
ALHRP28b	ALHRP28	Numeric	1184	4	1993	Total hrs paid all jobs		Keep
ALHRP28c	ALHRP28	Numeric	1188	4	1994	Total hrs paid all jobs		Keep
HWAJ28ba	HWAJMV28	Numeric	1192	3	January 1993	All jobs,usual hrs work/mt		Keep
HWAJ28bb	HWAJMV28	Numeric	1195	3	February 1993	All jobs,usual hrs work/mt		Keep
HWAJ28bc	HWAJMV28	Numeric	1198	3	March 1993	All jobs,usual hrs work/mt		Keep

**SLID 1994 MICRODATA RECORD LAYOUT
EXTERNAL PERSON FILE (LGP)**

08/22/97

Page 15

PUF Name	Data Dictionary Name	Type	Start Pos.	Format	Occurence	Long Variable name	Number of categories	PUF Status
05100 LABOUR - Labour market activity patterns								
HWAJ28bd	HWAJMV28	Numeric	1201	3	April 1993	All jobs,usual hrs work/mt		Keep
HWAJ28be	HWAJMV28	Numeric	1204	3	May 1993	All jobs,usual hrs work/mt		Keep
HWAJ28bf	HWAJMV28	Numeric	1207	3	June 1993	All jobs,usual hrs work/mt		Keep
HWAJ28bg	HWAJMV28	Numeric	1210	3	July 1993	All jobs,usual hrs work/mt		Keep
HWAJ28bh	HWAJMV28	Numeric	1213	3	August 1993	All jobs,usual hrs work/mt		Keep
HWAJ28bi	HWAJMV28	Numeric	1216	3	September 1993	All jobs,usual hrs work/mt		Keep
HWAJ28bj	HWAJMV28	Numeric	1219	3	October 1993	All jobs,usual hrs work/mt		Keep
HWAJ28bk	HWAJMV28	Numeric	1222	3	November 1993	All jobs,usual hrs work/mt		Keep
HWAJ28bl	HWAJMV28	Numeric	1225	3	December 1993	All jobs,usual hrs work/mt		Keep
HWAJ28ca	HWAJMV28	Numeric	1228	3	January 1994	All jobs,usual hrs work/mt		Keep
HWAJ28cb	HWAJMV28	Numeric	1231	3	February 1994	All jobs,usual hrs work/mt		Keep
HWAJ28cc	HWAJMV28	Numeric	1234	3	March 1994	All jobs,usual hrs work/mt		Keep
HWAJ28cd	HWAJMV28	Numeric	1237	3	April 1994	All jobs,usual hrs work/mt		Keep
HWAJ28ce	HWAJMV28	Numeric	1240	3	May 1994	All jobs,usual hrs work/mt		Keep
HWAJ28cf	HWAJMV28	Numeric	1243	3	June 1994	All jobs,usual hrs work/mt		Keep
HWAJ28cg	HWAJMV28	Numeric	1246	3	July 1994	All jobs,usual hrs work/mt		Keep
HWAJ28ch	HWAJMV28	Numeric	1249	3	August 1994	All jobs,usual hrs work/mt		Keep
HWAJ28ci	HWAJMV28	Numeric	1252	3	September 1994	All jobs,usual hrs work/mt		Keep
HWAJ28cj	HWAJMV28	Numeric	1255	3	October 1994	All jobs,usual hrs work/mt		Keep
HWAJ28ck	HWAJMV28	Numeric	1258	3	November 1994	All jobs,usual hrs work/mt		Keep
HWAJ28cl	HWAJMV28	Numeric	1261	3	December 1994	All jobs,usual hrs work/mt		Keep
CMPHW28b	CMPHRW28	Numeric	1264	7.2	1993	Comp. hrly wage all jobs		Keep
CMPHW28c	CMPHRW28	Numeric	1271	7.2	1994	Comp. hrly wage all jobs		Keep
WYLFS28b	WYLFST28	Character	1278	106	1993	Weekly labour force status	9 cat.	Keep
WYLFS28c	WYLFST28	Character	1384	106	1994	Weekly labour force status	9 cat.	Keep
ALFST28b	ALFST28	Character	1490	2	1993	Annual lf status	7 cat.	Keep
ALFST28c	ALFST28	Character	1492	2	1994	Annual lf status	7 cat.	Keep
NBJSV28b	NBJSV28	Character	1494	106	1993	Weekly no. jobs held	0 to 6	Keep

**SLID 1994 MICRODATA RECORD LAYOUT
EXTERNAL PERSON FILE (LGP)**

08/22/97

Page 16

PUF Name	Data Dictionary Name	Type	Start Pos.	Format	Occurence	Long Variable name	Number of categories	PUF Status
05100 LABOUR - Labour market activity patterns								
NBJSV28c	NBJSV28	Character	1600	106	1994	Weekly no. jobs held	0 to 6	Keep
TTWGS28b	TTWGS28	Numeric	1706	8	1993	Wages and salaries all job		Keep
TTWGS28c	TTWGS28	Numeric	1714	8	1994	Wages and salaries all job		Keep
FPDWK28b	FPDWK28	Character	1722	1	1993	Flag-paid worker	2 (Y/N)	Keep
FPDWK28c	FPDWK28	Character	1723	1	1994	Flag-paid worker	2 (Y/N)	Keep
FSEIN28b	FSEIN28	Character	1724	1	1993	Flag-self-emp.incorporated	2 (Y/N)	Keep
FSEIN28c	FSEIN28	Character	1725	1	1994	Flag-self-emp.incorporated	2 (Y/N)	Keep
FSEUI28b	FSEUI28	Character	1726	1	1993	Flag-self-emp.not incorp.	2 (Y/N)	Keep
FSEUI28c	FSEUI28	Character	1727	1	1994	Flag-self-emp.not incorp.	2 (Y/N)	Keep
FUNFW28b	FUNFW28	Character	1728	1	1993	Flag-unpaid family worker	2 (Y/N)	Keep
FUNFW28c	FUNFW28	Character	1729	1	1994	Flag-unpaid family worker	2 (Y/N)	Keep
LKEND28b	LKEND28	Character	1730	1	1993	Looking work end refyr	2 (Y/N)	Keep
LKEND28c	LKEND28	Character	1731	1	1994	Looking work end refyr	2 (Y/N)	Keep
MTLK28ba	MTLWV28	Character	1732	1	January 1993	Mos looked for work	2 (Y/N)	Keep
MTLK28bb	MTLWV28	Character	1733	1	February 1993	Mos looked for work	2 (Y/N)	Keep
MTLK28bc	MTLWV28	Character	1734	1	March 1993	Mos looked for work	2 (Y/N)	Keep
MTLK28bd	MTLWV28	Character	1735	1	April 1993	Mos looked for work	2 (Y/N)	Keep
MTLK28be	MTLWV28	Character	1736	1	May 1993	Mos looked for work	2 (Y/N)	Keep
MTLK28bf	MTLWV28	Character	1737	1	June 1993	Mos looked for work	2 (Y/N)	Keep
MTLK28bg	MTLWV28	Character	1738	1	July 1993	Mos looked for work	2 (Y/N)	Keep
MTLK28bh	MTLWV28	Character	1739	1	August 1993	Mos looked for work	2 (Y/N)	Keep
MTLK28bi	MTLWV28	Character	1740	1	September 1993	Mos looked for work	2 (Y/N)	Keep
MTLK28bj	MTLWV28	Character	1741	1	October 1993	Mos looked for work	2 (Y/N)	Keep
MTLK28bk	MTLWV28	Character	1742	1	November 1993	Mos looked for work	2 (Y/N)	Keep
MTLK28bl	MTLWV28	Character	1743	1	December 1993	Mos looked for work	2 (Y/N)	Keep
MTLK28ca	MTLWV28	Character	1744	1	January 1994	Mos looked for work	2 (Y/N)	Keep
MTLK28cb	MTLWV28	Character	1745	1	February 1994	Mos looked for work	2 (Y/N)	Keep
MTLK28cc	MTLWV28	Character	1746	1	March 1994	Mos looked for work	2 (Y/N)	Keep

**SLID 1994 MICRODATA RECORD LAYOUT
EXTERNAL PERSON FILE (LGP)**

08/22/97

Page 17

PUF Name	Data Dictionary Name	Type	Start Pos.	Format	Occurence	Long Variable name	Number of categories	PUF Status
05100 LABOUR - Labour market activity patterns								
MTLK28cd	MTLWV28	Character	1747	1	April 1994	Mos looked for work	2 (Y/N)	Keep
MTLK28ce	MTLWV28	Character	1748	1	May 1994	Mos looked for work	2 (Y/N)	Keep
MTLK28cf	MTLWV28	Character	1749	1	June 1994	Mos looked for work	2 (Y/N)	Keep
MTLK28cg	MTLWV28	Character	1750	1	July 1994	Mos looked for work	2 (Y/N)	Keep
MTLK28ch	MTLWV28	Character	1751	1	August 1994	Mos looked for work	2 (Y/N)	Keep
MTLK28ci	MTLWV28	Character	1752	1	September 1994	Mos looked for work	2 (Y/N)	Keep
MTLK28cj	MTLWV28	Character	1753	1	October 1994	Mos looked for work	2 (Y/N)	Keep
MTLK28ck	MTLWV28	Character	1754	1	November 1994	Mos looked for work	2 (Y/N)	Keep
MTLK28cl	MTLWV28	Character	1755	1	December 1994	Mos looked for work	2 (Y/N)	Keep
RCVCP28b	RCVCM28	Character	1756	1	1993	Rec'd compensation refyr	2 (Y/N)	Keep
RCVCP28c	RCVCM28	Character	1757	1	1994	Rec'd compensation refyr	2 (Y/N)	Keep
05200 LABOUR - Work experience								
WRKFT11a	WRKFT11	Character	1758	1	1992	Ever worked FT	2 (Y/N)	Keep
WRKFT11b	WRKFT11	Character	1759	1	1993	Ever worked FT	2 (Y/N)	Keep
WRKFT11c	WRKFT11	Character	1760	1	1994	Ever worked FT	2 (Y/N)	Keep
YRSTF11a	YRSTFT11	Numeric	1761	4	1992	Yr 1st FT job began		Keep
YRSTF11b	YRSTFT11	Numeric	1765	4	1993	Yr 1st FT job began		Keep
YRSTF11c	YRSTFT11	Numeric	1769	4	1994	Yr 1st FT job began		Keep
YRSCF11a	YRSCFT11	Numeric	1773	2	1992	Yrs since start 1st FT job	00-95	Keep
YRSCF11b	YRSCFT11	Numeric	1775	2	1993	Yrs since start 1st FT job	00-95	Keep
YRSCF11c	YRSCFT11	Numeric	1777	2	1994	Yrs since start 1st FT job	00-95	Keep
YRNWK11a	YRNWK11	Numeric	1779	2	1992	Yrs not emp.since 1stFTjob	00-95	Keep
YRNWK11b	YRNWK11	Numeric	1781	2	1993	Yrs not emp.since 1stFTjob	00-95	Keep
YRNWK11c	YRNWK11	Numeric	1783	2	1994	Yrs not emp.since 1stFTjob	00-95	Keep
YRG6M11a	YRG6M11	Numeric	1785	2	1992	Yrs worked FY(6+mos) since	00-95	Keep
YRG6M11b	YRG6M11	Numeric	1787	2	1993	Yrs worked FY(6+mos) since	00-95	Keep
YRG6M11c	YRG6M11	Numeric	1789	2	1994	Yrs worked FY(6+mos) since	00-95	Keep
YRWKF11a	YRWKFT11	Numeric	1791	2	1992	Yrs wrkd only FY/FT since	00-95	Keep

**SLID 1994 MICRODATA RECORD LAYOUT
EXTERNAL PERSON FILE (LGP)**

08/22/97

Page 18

PUF Name	Data Dictionary Name	Type	Start Pos.	Format	Occurence	Long Variable name	Number of categories	PUF Status
05200 LABOUR - Work experience								
YRWKF11b	YRWKFT11	Numeric	1793	2	1993	Yrs wrkd only FY/FT since	00-95	Keep
YRWKF11c	YRWKFT11	Numeric	1795	2	1994	Yrs wrkd only FY/FT since	00-95	Keep
YRWKP11a	YRWKPT11	Numeric	1797	2	1992	Yrs wrkd FY/PT only since	00-95	Keep
YRWKP11b	YRWKPT11	Numeric	1799	2	1993	Yrs wrkd FY/PT only since	00-95	Keep
YRWKP11c	YRWKPT11	Numeric	1801	2	1994	Yrs wrkd FY/PT only since	00-95	Keep
YRWFP11a	YRWKFP11	Numeric	1803	2	1992	Yrs mixed FT/PT since	00-95	Keep
YRWFP11b	YRWKFP11	Numeric	1805	2	1993	Yrs mixed FT/PT since	00-95	Keep
YRWFP11c	YRWKFP11	Numeric	1807	2	1994	Yrs mixed FT/PT since	00-95	Keep
YRL6M11a	YRLT6M11	Numeric	1809	2	1992	Yrs worked PY since	00-95	Keep
YRL6M11b	YRLT6M11	Numeric	1811	2	1993	Yrs worked PY since	00-95	Keep
YRL6M11c	YRLT6M11	Numeric	1813	2	1994	Yrs worked PY since	00-95	Keep
YRXFT11a	YRXFTE11	Numeric	1815	2	1992	Yrs work experience(FYFTE)	00-95	Keep
YRXFT11b	YRXFTE11	Numeric	1817	2	1993	Yrs work experience(FYFTE)	00-95	Keep
YRXFT11c	YRXFTE11	Numeric	1819	2	1994	Yrs work experience(FYFTE)	00-95	Keep
05300 LABOUR - Jobless periods								
STRDAT7a	STRDAT7	Character	1821	8	Spell 1	Start date jobless spell	Y/M/D	Modify
ENDED7a	ENDED7	Character	1829	1	Spell 1	Jobless spell ended	2 (Y/N)	Keep
ENDDAT7a	ENDDAT7	Character	1830	8	Spell 1	End date jobless spell	Y/M/D	Modify
NBWKS7a	NBWKS7	Numeric	1838	4	Spell 1	Duration jobless spell	0-9995 wks	Keep
LOOKFG7a	LOOKFG7	Character	1842	1	Spell 1	Looked work jobless spell	2 (Y/N)	Keep
WANTFG7a	WANTFG7	Character	1843	1	Spell 1	Wanted work jobless spell	2 (Y/N)	Keep
LKFG3ab	LOOKFG3	Character	1844	1	Spell 1 1993	Look work jobs spell refy	2 (Y/N)	Keep
LKFG3ac	LOOKFG3	Character	1845	1	Spell 1 1994	Look work jobs spell refy	2 (Y/N)	Keep
REANL3ab	REANLC3	Character	1846	2	Spell 1 1993	Reason didn't look work	10 cat.	Keep
REANL3ac	REANLC3	Character	1848	2	Spell 1 1994	Reason didn't look work	10 cat.	Keep
WNTFG3ab	WANTFG3	Character	1850	1	Spell 1 1993	Want work jobs spell rfyr	2 (Y/N)	Keep
WNTFG3ac	WANTFG3	Character	1851	1	Spell 1 1994	Want work jobs spell rfyr	2 (Y/N)	Keep
STRDAT7b	STRDAT7	Character	1852	8	Spell 2	Start date jobless spell	Y/M/D	Modify

**SLID 1994 MICRODATA RECORD LAYOUT
EXTERNAL PERSON FILE (LGP)**

08/22/97

Page 19

PUF Name	Data Dictionary Name	Type	Start Pos.	Format	Occurence	Long Variable name	Number of categories	PUF Status
05300 LABOUR - Jobless periods								
ENDED7b	ENDED7	Character	1860	1	Spell 2	Jobless spell ended	2 (Y/N)	Keep
ENDDAT7b	ENDDAT7	Character	1861	8	Spell 2	End date jobless spell	Y/M/D	Modify
NBWKS7b	NBWKS7	Numeric	1869	4	Spell 2	Duration jobless spell	0-9995 wks	Keep
LOOKFG7b	LOOKFG7	Character	1873	1	Spell 2	Looked work jobless spell	2 (Y/N)	Keep
WANTFG7b	WANTFG7	Character	1874	1	Spell 2	Wanted work jobless spell	2 (Y/N)	Keep
LKFG3bb	LOOKFG3	Character	1875	1	Spell 2 1993	Look work jobs spell refy	2 (Y/N)	Keep
LKFG3bc	LOOKFG3	Character	1876	1	Spell 2 1994	Look work jobs spell refy	2 (Y/N)	Keep
REANL3bb	REANLC3	Character	1877	2	Spell 2 1993	Reason didn't look work	10 cat.	Keep
REANL3bc	REANLC3	Character	1879	2	Spell 2 1994	Reason didn't look work	10 cat.	Keep
WNTFG3bb	WANTFG3	Character	1881	1	Spell 2 1993	Want work jobs spell rfyr	2 (Y/N)	Keep
WNTFG3bc	WANTFG3	Character	1882	1	Spell 2 1994	Want work jobs spell rfyr	2 (Y/N)	Keep
STRDAT7c	STRDAT7	Character	1883	8	Spell 3	Start date jobless spell	Y/M/D	Modify
ENDED7c	ENDED7	Character	1891	1	Spell 3	Jobless spell ended	2 (Y/N)	Keep
ENDDAT7c	ENDDAT7	Character	1892	8	Spell 3	End date jobless spell	Y/M/D	Modify
NBWKS7c	NBWKS7	Numeric	1900	4	Spell 3	Duration jobless spell	0-9995 wks	Keep
LOOKFG7c	LOOKFG7	Character	1904	1	Spell 3	Looked work jobless spell	2 (Y/N)	Keep
WANTFG7c	WANTFG7	Character	1905	1	Spell 3	Wanted work jobless spell	2 (Y/N)	Keep
LKFG3cb	LOOKFG3	Character	1906	1	Spell 3 1993	Look work jobs spell refy	2 (Y/N)	Keep
LKFG3cc	LOOKFG3	Character	1907	1	Spell 3 1994	Look work jobs spell refy	2 (Y/N)	Keep
REANL3cb	REANLC3	Character	1908	2	Spell 3 1993	Reason didn't look work	10 cat.	Keep
REANL3cc	REANLC3	Character	1910	2	Spell 3 1994	Reason didn't look work	10 cat.	Keep
WNTFG3cb	WANTFG3	Character	1912	1	Spell 3 1993	Want work jobs spell rfyr	2 (Y/N)	Keep
WNTFG3cc	WANTFG3	Character	1913	1	Spell 3 1994	Want work jobs spell rfyr	2 (Y/N)	Keep
STRDAT7d	STRDAT7	Character	1914	8	Spell 4	Start date jobless spell	Y/M/D	Modify
ENDED7d	ENDED7	Character	1922	1	Spell 4	Jobless spell ended	2 (Y/N)	Keep
ENDDAT7d	ENDDAT7	Character	1923	8	Spell 4	End date jobless spell	Y/M/D	Modify
NBWKS7d	NBWKS7	Numeric	1931	4	Spell 4	Duration jobless spell	0-9995 wks	Keep
LOOKFG7d	LOOKFG7	Character	1935	1	Spell 4	Looked work jobless spell	2 (Y/N)	Keep

**SLID 1994 MICRODATA RECORD LAYOUT
EXTERNAL PERSON FILE (LGP)**

08/22/97

Page 20

PUF Name	Data Dictionary Name	Type	Start Pos.	Format	Occurence	Long Variable name	Number of categories	PUF Status
05300 LABOUR - Jobless periods								
WANTFG7d	WANTFG7	Character	1936	1	Spell 4	Wanted work jobless spell	2 (Y/N)	Keep
LKFG3db	LOOKFG3	Character	1937	1	Spell 4 1993	Look work jobs spell refy	2 (Y/N)	Keep
LKFG3dc	LOOKFG3	Character	1938	1	Spell 4 1994	Look work jobs spell refy	2 (Y/N)	Keep
REANL3db	REANLC3	Character	1939	2	Spell 4 1993	Reason didn't look work	10 cat.	Keep
REANL3dc	REANLC3	Character	1941	2	Spell 4 1994	Reason didn't look work	10 cat.	Keep
WNTFG3db	WANTFG3	Character	1943	1	Spell 4 1993	Want work jobs spell rfyr	2 (Y/N)	Keep
WNTFG3dc	WANTFG3	Character	1944	1	Spell 4 1994	Want work jobs spell rfyr	2 (Y/N)	Keep
STRDAT7e	STRDAT7	Character	1945	8	Spell 5	Start date jobless spell	Y/M/D	Modify
ENDED7e	ENDED7	Character	1953	1	Spell 5	Jobless spell ended	2 (Y/N)	Keep
ENDDAT7e	ENDDAT7	Character	1954	8	Spell 5	End date jobless spell	Y/M/D	Modify
NBWKS7e	NBWKS7	Numeric	1962	4	Spell 5	Duration jobless spell	0-9995 wks	Keep
LOOKFG7e	LOOKFG7	Character	1966	1	Spell 5	Looked work jobless spell	2 (Y/N)	Keep
WANTFG7e	WANTFG7	Character	1967	1	Spell 5	Wanted work jobless spell	2 (Y/N)	Keep
LKFG3eb	LOOKFG3	Character	1968	1	Spell 5 1993	Look work jobs spell refy	2 (Y/N)	Keep
LKFG3ec	LOOKFG3	Character	1969	1	Spell 5 1994	Look work jobs spell refy	2 (Y/N)	Keep
REANL3eb	REANLC3	Character	1970	2	Spell 5 1993	Reason didn't look work	10 cat.	Keep
REANL3ec	REANLC3	Character	1972	2	Spell 5 1994	Reason didn't look work	10 cat.	Keep
WNTFG3eb	WANTFG3	Character	1974	1	Spell 5 1993	Want work jobs spell rfyr	2 (Y/N)	Keep
WNTFG3ec	WANTFG3	Character	1975	1	Spell 5 1994	Want work jobs spell rfyr	2 (Y/N)	Keep
STRDAT7f	STRDAT7	Character	1976	8	Spell 6	Start date jobless spell	Y/M/D	Modify
ENDED7f	ENDED7	Character	1984	1	Spell 6	Jobless spell ended	2 (Y/N)	Keep
ENDDAT7f	ENDDAT7	Character	1985	8	Spell 6	End date jobless spell	Y/M/D	Modify
NBWKS7f	NBWKS7	Numeric	1993	4	Spell 6	Duration jobless spell	0-9995 wks	Keep
LOOKFG7f	LOOKFG7	Character	1997	1	Spell 6	Looked work jobless spell	2 (Y/N)	Keep
WANTFG7f	WANTFG7	Character	1998	1	Spell 6	Wanted work jobless spell	2 (Y/N)	Keep
LKFG3fb	LOOKFG3	Character	1999	1	Spell 6 1993	Look work jobs spell refy	2 (Y/N)	Keep
LKFG3fc	LOOKFG3	Character	2000	1	Spell 6 1994	Look work jobs spell refy	2 (Y/N)	Keep
REANL3fb	REANLC3	Character	2001	2	Spell 6 1993	Reason didn't look work	10 cat.	Keep

**SLID 1994 MICRODATA RECORD LAYOUT
EXTERNAL PERSON FILE (LGP)**

08/22/97

Page 21

PUF Name	Data Dictionary Name	Type	Start Pos.	Format	Occurence	Long Variable name	Number of categories	PUF Status
05300 LABOUR - Jobless periods								
REANL3fc	REANLC3	Character	2003	2	Spell 6 1994	Reason didn't look work	10 cat.	Keep
WNTFG3fb	WANTFG3	Character	2005	1	Spell 6 1993	Want work jobs spell rfy	2 (Y/N)	Keep
WNTFG3fc	WANTFG3	Character	2006	1	Spell 6 1994	Want work jobs spell rfy	2 (Y/N)	Keep
STRDAT7g	STRDAT7	Character	2007	8	Spell 7	Start date jobless spell	Y/M/D	Modify
ENDED7g	ENDED7	Character	2015	1	Spell 7	Jobless spell ended	2 (Y/N)	Keep
ENDDAT7g	ENDDAT7	Character	2016	8	Spell 7	End date jobless spell	Y/M/D	Modify
NBWKS7g	NBWKS7	Numeric	2024	4	Spell 7	Duration jobless spell	0-9995 wks	Keep
LOOKFG7g	LOOKFG7	Character	2028	1	Spell 7	Looked work jobless spell	2 (Y/N)	Keep
WANTFG7g	WANTFG7	Character	2029	1	Spell 7	Wanted work jobless spell	2 (Y/N)	Keep
LKFG3gb	LOOKFG3	Character	2030	1	Spell 7 1993	Look work jobs spell refy	2 (Y/N)	Keep
LKFG3gc	LOOKFG3	Character	2031	1	Spell 7 1994	Look work jobs spell refy	2 (Y/N)	Keep
REANL3gb	REANLC3	Character	2032	2	Spell 7 1993	Reason didn't look work	10 cat.	Keep
REANL3gc	REANLC3	Character	2034	2	Spell 7 1994	Reason didn't look work	10 cat.	Keep
WNTFG3gb	WANTFG3	Character	2036	1	Spell 7 1993	Want work jobs spell rfy	2 (Y/N)	Keep
WNTFG3gc	WANTFG3	Character	2037	1	Spell 7 1994	Want work jobs spell rfy	2 (Y/N)	Keep
STRDAT7h	STRDAT7	Character	2038	8	Spell 8	Start date jobless spell	Y/M/D	Modify
ENDED7h	ENDED7	Character	2046	1	Spell 8	Jobless spell ended	2 (Y/N)	Keep
ENDDAT7h	ENDDAT7	Character	2047	8	Spell 8	End date jobless spell	Y/M/D	Modify
NBWKS7h	NBWKS7	Numeric	2055	4	Spell 8	Duration jobless spell	0-9995 wks	Keep
LOOKFG7h	LOOKFG7	Character	2059	1	Spell 8	Looked work jobless spell	2 (Y/N)	Keep
WANTFG7h	WANTFG7	Character	2060	1	Spell 8	Wanted work jobless spell	2 (Y/N)	Keep
LKFG3hb	LOOKFG3	Character	2061	1	Spell 8 1993	Look work jobs spell refy	2 (Y/N)	Keep
LKFG3hc	LOOKFG3	Character	2062	1	Spell 8 1994	Look work jobs spell refy	2 (Y/N)	Keep
REANL3hb	REANLC3	Character	2063	2	Spell 8 1993	Reason didn't look work	10 cat.	Keep
REANL3hc	REANLC3	Character	2065	2	Spell 8 1994	Reason didn't look work	10 cat.	Keep
WNTFG3hb	WANTFG3	Character	2067	1	Spell 8 1993	Want work jobs spell rfy	2 (Y/N)	Keep
WNTFG3hc	WANTFG3	Character	2068	1	Spell 8 1994	Want work jobs spell rfy	2 (Y/N)	Keep
07100 INCOME AND WEALTH - Income sources								

**SLID 1994 MICRODATA RECORD LAYOUT
EXTERNAL PERSON FILE (LGP)**

08/22/97

Page 22

PUF Name	Data Dictionary Name	Type	Start Pos.	Format	Occurence	Long Variable name	Number of categories	PUF Status
07100 INCOME AND WEALTH - Income sources								
WGSAL42b	WGSAL42	Numeric	2069	8	1993	Wages and salaries		Modify
WGSAL42c	WGSAL42	Numeric	2077	8	1994	Wages and salaries		Modify
FMSE42b	FMSE42	Numeric	2085	8	1993	Farm self-employment		Modify
FMSE42c	FMSE42	Numeric	2093	8	1994	Farm self-employment		Modify
NFMSE42b	NFMSE42	Numeric	2101	8	1993	Non-farm self-employment		Modify
NFMSE42c	NFMSE42	Numeric	2109	8	1994	Non-farm self-employment		Modify
EARN42b	EARN42	Numeric	2117	8	1993	Total earnings		Modify
EARN42c	EARN42	Numeric	2125	8	1994	Total earnings		Modify
INVA42b	INVA42	Numeric	2133	8	1993	Investment income		Modify
INVA42c	INVA42	Numeric	2141	8	1994	Investment income		Modify
INVT42b	INVT42	Numeric	2149	8	1993	Taxable investment income		Modify
INVT42c	INVT42	Numeric	2157	8	1994	Taxable investment income		Modify
CAPGN42b	CAPGN42	Numeric	2165	8	1993	Taxable capital gains		Modify
CAPGN42c	CAPGN42	Numeric	2173	8	1994	Taxable capital gains		Modify
CHTXB42b	CHTXB42	Numeric	2181	8	1993	Child tax benefit		Modify
CHTXB42c	CHTXB42	Numeric	2189	8	1994	Child tax benefit		Modify
OASGI42b	OASGI42	Numeric	2197	8	1993	OAS/GIS/spouse's all.		Modify
OASGI42c	OASGI42	Numeric	2205	8	1994	OAS/GIS/spouse's all.		Modify
CPQPP42b	CPQPP42	Numeric	2213	8	1993	CPP/QPP		Modify
CPQPP42c	CPQPP42	Numeric	2221	8	1994	CPP/QPP		Modify
UIBEN42b	UIBEN42	Numeric	2229	8	1993	EI benefits		Modify
UIBEN42c	UIBEN42	Numeric	2237	8	1994	EI benefits		Modify
SAPIS42b	SAPIS42	Numeric	2245	8	1993	Social assistance		Modify
SAPIS42c	SAPIS42	Numeric	2253	8	1994	Social assistance		Modify
WKRC42b	WKRC42	Numeric	2261	8	1993	Workers' compensation		Modify
WKRC42c	WKRC42	Numeric	2269	8	1994	Workers' compensation		Modify
GSTXC42b	GSTXC42	Numeric	2277	8	1993	GST credits		Modify
GSTXC42c	GSTXC42	Numeric	2285	8	1994	GST credits		Modify

**SLID 1994 MICRODATA RECORD LAYOUT
EXTERNAL PERSON FILE (LGP)**

08/22/97

Page 23

PUF Name	Data Dictionary Name	Type	Start Pos.	Format	Occurence	Long Variable name	Number of categories	PUF Status
07100 INCOME AND WEALTH - Income sources								
GTR42b	GTR42	Numeric	2293	8	1993	Government transfers		Modify
GTR42c	GTR42	Numeric	2301	8	1994	Government transfers		Modify
PEN42b	PEN42	Numeric	2309	8	1993	Pension income		Modify
PEN42c	PEN42	Numeric	2317	8	1994	Pension income		Modify
OTTXM42b	OTTXM42	Numeric	2325	8	1993	Other taxable money		Modify
OTTXM42c	OTTXM42	Numeric	2333	8	1994	Other taxable money		Modify
ALIMO42b	ALIMO42	Numeric	2341	8	1993	Alimony		Modify
ALIMO42c	ALIMO42	Numeric	2349	8	1994	Alimony		Modify
TTINC42b	TTINC42	Numeric	2357	8	1993	Total money income		Modify
TTINC42c	TTINC42	Numeric	2365	8	1994	Total money income		Modify
ATINC42b	ATINC42	Numeric	2373	8	1993	After-tax income		Modify
ATINC42c	ATINC42	Numeric	2381	8	1994	After-tax income		Modify
INCTX42b	INCTX42	Numeric	2389	8	1993	Income tax (fed+prov)		Modify
INCTX42c	INCTX42	Numeric	2397	8	1994	Income tax (fed+prov)		Modify
FDITX42b	FDITX42	Numeric	2405	8	1993	Fed income tax		Modify
FDITX42c	FDITX42	Numeric	2413	8	1994	Fed income tax		Modify
PVITX42b	PVITX42	Numeric	2421	8	1993	Prov income tax		Modify
PVITX42c	PVITX42	Numeric	2429	8	1994	Prov income tax		Modify
MAJRI42b	MAJRI42	Character	2437	2	1993	Largest source of income	7 cat.	Keep
MAJRI42c	MAJRI42	Character	2439	2	1994	Largest source of income	7 cat.	Keep
PCFTE42b	PCFTE42	Numeric	2441	5.1	1993	Indiv.prop.of fam.earn.		Modify
PCFTE42c	PCFTE42	Numeric	2446	5.1	1994	Indiv.prop.of fam.earn.		Modify
PCFTI42b	PCFTI42	Numeric	2451	5.1	1993	Indiv.prop.of fam.inc.		Modify
PCFTI42c	PCFTI42	Numeric	2456	5.1	1994	Indiv.prop.of fam.inc.		Modify
INCFG42b	INCFG42	Character	2461	1	1993	Income indicator flag	2 (Y/N)	Keep
INCFG42c	INCFG42	Character	2462	1	1994	Income indicator flag	2 (Y/N)	Keep
07200 INCOME AND WEALTH - Monthly receipt of EI/WC/SA								
RCVUI28b	RCVUI28	Character	2463	1	1993	Rec'd EI refyr	2 (Y/N)	Keep

**SLID 1994 MICRODATA RECORD LAYOUT
EXTERNAL PERSON FILE (LGP)**

08/22/97

Page 24

PUF Name	Data Dictionary Name	Type	Start Pos.	Format	Occurence	Long Variable name	Number of categories	PUF Status
07200 INCOME AND WEALTH - Monthly receipt of EI/WC/SA								
RCVUI28c	RCVUI28	Character	2464	1	1994	Rec'd EI refyr	2 (Y/N)	Keep
MTH14Uba	MTHRCV14	Character	2465	1	January-EI 1993	Months compensation rec'd	2 (Y/N)	Keep
MTH14Ubb	MTHRCV14	Character	2466	1	February-EI 1993	Months compensation rec'd	2 (Y/N)	Keep
MTH14Ubc	MTHRCV14	Character	2467	1	March-EI 1993	Months compensation rec'd	2 (Y/N)	Keep
MTH14Ubd	MTHRCV14	Character	2468	1	April-EI 1993	Months compensation rec'd	2 (Y/N)	Keep
MTH14Ube	MTHRCV14	Character	2469	1	May-EI 1993	Months compensation rec'd	2 (Y/N)	Keep
MTH14Ubf	MTHRCV14	Character	2470	1	June-EI 1993	Months compensation rec'd	2 (Y/N)	Keep
MTH14Ubg	MTHRCV14	Character	2471	1	July-EI 1993	Months compensation rec'd	2 (Y/N)	Keep
MTH14Ubh	MTHRCV14	Character	2472	1	August-EI 1993	Months compensation rec'd	2 (Y/N)	Keep
MTH14Ubi	MTHRCV14	Character	2473	1	September-EI 1993	Months compensation rec'd	2 (Y/N)	Keep
MTH14Ubj	MTHRCV14	Character	2474	1	October-EI 1993	Months compensation rec'd	2 (Y/N)	Keep
MTH14Ubk	MTHRCV14	Character	2475	1	November-EI 1993	Months compensation rec'd	2 (Y/N)	Keep
MTH14Ubl	MTHRCV14	Character	2476	1	December-EI 1993	Months compensation rec'd	2 (Y/N)	Keep
MTH14Uca	MTHRCV14	Character	2477	1	January-EI 1994	Months compensation rec'd	2 (Y/N)	Keep
MTH14Ucb	MTHRCV14	Character	2478	1	February-EI 1994	Months compensation rec'd	2 (Y/N)	Keep
MTH14Ucc	MTHRCV14	Character	2479	1	March-EI 1994	Months compensation rec'd	2 (Y/N)	Keep
MTH14Ucd	MTHRCV14	Character	2480	1	April-EI 1994	Months compensation rec'd	2 (Y/N)	Keep
MTH14Uce	MTHRCV14	Character	2481	1	May-EI 1994	Months compensation rec'd	2 (Y/N)	Keep
MTH14Ucf	MTHRCV14	Character	2482	1	June-EI 1994	Months compensation rec'd	2 (Y/N)	Keep
MTH14Ucg	MTHRCV14	Character	2483	1	July-EI 1994	Months compensation rec'd	2 (Y/N)	Keep
MTH14Uch	MTHRCV14	Character	2484	1	August-EI 1994	Months compensation rec'd	2 (Y/N)	Keep
MTH14Uci	MTHRCV14	Character	2485	1	September-EI 1994	Months compensation rec'd	2 (Y/N)	Keep
MTH14Ucj	MTHRCV14	Character	2486	1	October-EI 1994	Months compensation rec'd	2 (Y/N)	Keep
MTH14Uck	MTHRCV14	Character	2487	1	November-EI 1994	Months compensation rec'd	2 (Y/N)	Keep
MTH14Ucl	MTHRCV14	Character	2488	1	December-EI 1994	Months compensation rec'd	2 (Y/N)	Keep
RCVWC28b	RCVWC28	Character	2489	1	1993	Rec'd Workers Comp refyr	2 (Y/N)	Keep
RCVWC28c	RCVWC28	Character	2490	1	1994	Rec'd Workers Comp refyr	2 (Y/N)	Keep
MTH14Wba	MTHRCV14	Character	2491	1	January-WC 1993	Months compensation rec'd	2 (Y/N)	Keep

**SLID 1994 MICRODATA RECORD LAYOUT
EXTERNAL PERSON FILE (LGP)**

08/22/97

Page 25

PUF Name	Data Dictionary Name	Type	Start Pos.	Format	Occurence	Long Variable name	Number of categories	PUF Status
07200 INCOME AND WEALTH - Monthly receipt of EI/WC/SA								
MTH14Wbb	MTHRCV14	Character	2492	1	February-WC 1993	Months compensation rec'd	2 (Y/N)	Keep
MTH14Wbc	MTHRCV14	Character	2493	1	March-WC 1993	Months compensation rec'd	2 (Y/N)	Keep
MTH14Wbd	MTHRCV14	Character	2494	1	April-WC 1993	Months compensation rec'd	2 (Y/N)	Keep
MTH14Wbe	MTHRCV14	Character	2495	1	May-WC 1993	Months compensation rec'd	2 (Y/N)	Keep
MTH14Wbf	MTHRCV14	Character	2496	1	June-WC 1993	Months compensation rec'd	2 (Y/N)	Keep
MTH14Wbg	MTHRCV14	Character	2497	1	July-WC 1993	Months compensation rec'd	2 (Y/N)	Keep
MTH14Wbh	MTHRCV14	Character	2498	1	August-WC 1993	Months compensation rec'd	2 (Y/N)	Keep
MTH14Wbi	MTHRCV14	Character	2499	1	September-WC 1993	Months compensation rec'd	2 (Y/N)	Keep
MTH14Wbj	MTHRCV14	Character	2500	1	October-WC 1993	Months compensation rec'd	2 (Y/N)	Keep
MTH14Wbk	MTHRCV14	Character	2501	1	November-WC 1993	Months compensation rec'd	2 (Y/N)	Keep
MTH14Wbl	MTHRCV14	Character	2502	1	December-WC 1993	Months compensation rec'd	2 (Y/N)	Keep
MTH14Wca	MTHRCV14	Character	2503	1	January-WC 1994	Months compensation rec'd	2 (Y/N)	Keep
MTH14Wcb	MTHRCV14	Character	2504	1	February-WC 1994	Months compensation rec'd	2 (Y/N)	Keep
MTH14Wcc	MTHRCV14	Character	2505	1	March-WC 1994	Months compensation rec'd	2 (Y/N)	Keep
MTH14Wcd	MTHRCV14	Character	2506	1	April-WC 1994	Months compensation rec'd	2 (Y/N)	Keep
MTH14Wce	MTHRCV14	Character	2507	1	May-WC 1994	Months compensation rec'd	2 (Y/N)	Keep
MTH14Wcf	MTHRCV14	Character	2508	1	June-WC 1994	Months compensation rec'd	2 (Y/N)	Keep
MTH14Wcg	MTHRCV14	Character	2509	1	July-WC 1994	Months compensation rec'd	2 (Y/N)	Keep
MTH14Wch	MTHRCV14	Character	2510	1	August-WC 1994	Months compensation rec'd	2 (Y/N)	Keep
MTH14Wci	MTHRCV14	Character	2511	1	September-WC 1994	Months compensation rec'd	2 (Y/N)	Keep
MTH14Wcj	MTHRCV14	Character	2512	1	October-WC 1994	Months compensation rec'd	2 (Y/N)	Keep
MTH14Wck	MTHRCV14	Character	2513	1	November-WC 1994	Months compensation rec'd	2 (Y/N)	Keep
MTH14Wcl	MTHRCV14	Character	2514	1	December-WC 1994	Months compensation rec'd	2 (Y/N)	Keep
RCVSA28b	RCVSA28	Character	2515	1	1993	Rec'd soc. assis. refyr	2 (Y/N)	Keep
RCVSA28c	RCVSA28	Character	2516	1	1994	Rec'd soc. assis. refyr	2 (Y/N)	Keep
MTH14Sba	MTHRCV14	Character	2517	1	January-SA 1993	Months compensation rec'd	2 (Y/N)	Keep
MTH14Sbb	MTHRCV14	Character	2518	1	February-SA 1993	Months compensation rec'd	2 (Y/N)	Keep
MTH14Sbc	MTHRCV14	Character	2519	1	March-SA 1993	Months compensation rec'd	2 (Y/N)	Keep

**SLID 1994 MICRODATA RECORD LAYOUT
EXTERNAL PERSON FILE (LGP)**

08/22/97

Page 26

PUF Name	Data Dictionary Name	Type	Start Pos.	Format	Occurence	Long Variable name	Number of categories	PUF Status
07200 INCOME AND WEALTH - Monthly receipt of EI/WC/SA								
MTH14Sbd	MTHRCV14	Character	2520	1	April-SA 1993	Months compensation rec'd	2 (Y/N)	Keep
MTH14Sbe	MTHRCV14	Character	2521	1	May-SA 1993	Months compensation rec'd	2 (Y/N)	Keep
MTH14Sbf	MTHRCV14	Character	2522	1	June-SA 1993	Months compensation rec'd	2 (Y/N)	Keep
MTH14Sbg	MTHRCV14	Character	2523	1	July-SA 1993	Months compensation rec'd	2 (Y/N)	Keep
MTH14Sbh	MTHRCV14	Character	2524	1	August-SA 1993	Months compensation rec'd	2 (Y/N)	Keep
MTH14Sbi	MTHRCV14	Character	2525	1	September-SA 1993	Months compensation rec'd	2 (Y/N)	Keep
MTH14Sbj	MTHRCV14	Character	2526	1	October-SA 1993	Months compensation rec'd	2 (Y/N)	Keep
MTH14Sbk	MTHRCV14	Character	2527	1	November-SA 1993	Months compensation rec'd	2 (Y/N)	Keep
MTH14Sbl	MTHRCV14	Character	2528	1	December-SA 1993	Months compensation rec'd	2 (Y/N)	Keep
MTH14Sca	MTHRCV14	Character	2529	1	January-SA 1994	Months compensation rec'd	2 (Y/N)	Keep
MTH14Scb	MTHRCV14	Character	2530	1	February-SA 1994	Months compensation rec'd	2 (Y/N)	Keep
MTH14Scc	MTHRCV14	Character	2531	1	March-SA 1994	Months compensation rec'd	2 (Y/N)	Keep
MTH14Scd	MTHRCV14	Character	2532	1	April-SA 1994	Months compensation rec'd	2 (Y/N)	Keep
MTH14Sce	MTHRCV14	Character	2533	1	May-SA 1994	Months compensation rec'd	2 (Y/N)	Keep
MTH14Scf	MTHRCV14	Character	2534	1	June-SA 1994	Months compensation rec'd	2 (Y/N)	Keep
MTH14Scg	MTHRCV14	Character	2535	1	July-SA 1994	Months compensation rec'd	2 (Y/N)	Keep
MTH14Sch	MTHRCV14	Character	2536	1	August-SA 1994	Months compensation rec'd	2 (Y/N)	Keep
MTH14Sci	MTHRCV14	Character	2537	1	September-SA 1994	Months compensation rec'd	2 (Y/N)	Keep
MTH14Scj	MTHRCV14	Character	2538	1	October-SA 1994	Months compensation rec'd	2 (Y/N)	Keep
MTH14Sck	MTHRCV14	Character	2539	1	November-SA 1994	Months compensation rec'd	2 (Y/N)	Keep
MTH14Scl	MTHRCV14	Character	2540	1	December-SA 1994	Months compensation rec'd	2 (Y/N)	Keep
09100 EDUCATION - Educational activity								
STUDF26a	STUDTF26	Character	2541	1	1992	Student in refyr	2 (Y/N)	Keep
STUDF26b	STUDTF26	Character	2542	1	1993	Student in refyr	2 (Y/N)	Keep
STUDF26c	STUDTF26	Character	2543	1	1994	Student in refyr	2 (Y/N)	Keep
ATELH20b	ATELHI20	Character	2544	1	1993	At elem./high school refyr	2 (Y/N)	Keep
ATELH20c	ATELHI20	Character	2545	1	1994	At elem./high school refyr	2 (Y/N)	Keep
ATCC20b	ATCC20	Character	2546	1	1993	At college/institute refyr	2 (Y/N)	Keep

**SLID 1994 MICRODATA RECORD LAYOUT
EXTERNAL PERSON FILE (LGP)**

08/22/97

Page 27

PUF Name	Data Dictionary Name	Type	Start Pos.	Format	Occurence	Long Variable name	Number of categories	PUF Status
09100 EDUCATION - Educational activity								
ATCC20c	ATCC20	Character	2547	1	1994	At college/institute refyr	2 (Y/N)	Keep
ATBUS20b	ATBUS20	Character	2548	1	1993	At business school refyr	2 (Y/N)	Keep
ATBUS20c	ATBUS20	Character	2549	1	1994	At business school refyr	2 (Y/N)	Keep
ATTRD20b	ATTRD20	Character	2550	1	1993	At trade school refyr	2 (Y/N)	Keep
ATTRD20c	ATTRD20	Character	2551	1	1994	At trade school refyr	2 (Y/N)	Keep
ATCEG20b	ATCEGP20	Character	2552	1	1993	At CEGEP refyr	2 (Y/N)	Keep
ATCEG20c	ATCEGP20	Character	2553	1	1994	At CEGEP refyr	2 (Y/N)	Keep
ATUNI20b	ATUNIV20	Character	2554	1	1993	At university refyr	2 (Y/N)	Keep
ATUNI20c	ATUNIV20	Character	2555	1	1994	At university refyr	2 (Y/N)	Keep
CMPHI20b	CMPHI20	Character	2556	1	1993	Graduate high school refyr	2 (Y/N)	Keep
CMPHI20c	CMPHI20	Character	2557	1	1994	Graduate high school refyr	2 (Y/N)	Keep
RCCOL20b	RCCOLL20	Character	2558	1	1993	Rec'd college cert. refyr	2 (Y/N)	Keep
RCCOL20c	RCCOLL20	Character	2559	1	1994	Rec'd college cert. refyr	2 (Y/N)	Keep
RCUNI20b	RCUNIV20	Character	2560	1	1993	Rec'd univ. cert. refyr	2 (Y/N)	Keep
RCUNI20c	RCUNIV20	Character	2561	1	1994	Rec'd univ. cert. refyr	2 (Y/N)	Keep
FLLPR20b	FLLPRT20	Character	2562	1	1993	FT student refyr	3 (F/P/B)	Keep
FLLPR20c	FLLPRT20	Character	2563	1	1994	FT student refyr	3 (F/P/B)	Keep
MTHS20ba	MTHSAT20	Character	2564	1	January 1993	Months attended school	2 (Y/N)	Keep
MTHS20bb	MTHSAT20	Character	2565	1	February 1993	Months attended school	2 (Y/N)	Keep
MTHS20bc	MTHSAT20	Character	2566	1	March 1993	Months attended school	2 (Y/N)	Keep
MTHS20bd	MTHSAT20	Character	2567	1	April 1993	Months attended school	2 (Y/N)	Keep
MTHS20be	MTHSAT20	Character	2568	1	May 1993	Months attended school	2 (Y/N)	Keep
MTHS20bf	MTHSAT20	Character	2569	1	June 1993	Months attended school	2 (Y/N)	Keep
MTHS20bg	MTHSAT20	Character	2570	1	July 1993	Months attended school	2 (Y/N)	Keep
MTHS20bh	MTHSAT20	Character	2571	1	August 1993	Months attended school	2 (Y/N)	Keep
MTHS20bi	MTHSAT20	Character	2572	1	September 1993	Months attended school	2 (Y/N)	Keep
MTHS20bj	MTHSAT20	Character	2573	1	October 1993	Months attended school	2 (Y/N)	Keep
MTHS20bk	MTHSAT20	Character	2574	1	November 1993	Months attended school	2 (Y/N)	Keep

**SLID 1994 MICRODATA RECORD LAYOUT
EXTERNAL PERSON FILE (LGP)**

08/22/97

Page 28

PUF Name	Data Dictionary Name	Type	Start Pos.	Format	Occurence	Long Variable name	Number of categories	PUF Status
09100 EDUCATION - Educational activity								
MTHS20bl	MTHSAT20	Character	2575	1	December 1993	Months attended school	2 (Y/N)	Keep
MTHS20ca	MTHSAT20	Character	2576	1	January 1994	Months attended school	2 (Y/N)	Keep
MTHS20cb	MTHSAT20	Character	2577	1	February 1994	Months attended school	2 (Y/N)	Keep
MTHS20cc	MTHSAT20	Character	2578	1	March 1994	Months attended school	2 (Y/N)	Keep
MTHS20cd	MTHSAT20	Character	2579	1	April 1994	Months attended school	2 (Y/N)	Keep
MTHS20ce	MTHSAT20	Character	2580	1	May 1994	Months attended school	2 (Y/N)	Keep
MTHS20cf	MTHSAT20	Character	2581	1	June 1994	Months attended school	2 (Y/N)	Keep
MTHS20cg	MTHSAT20	Character	2582	1	July 1994	Months attended school	2 (Y/N)	Keep
MTHS20ch	MTHSAT20	Character	2583	1	August 1994	Months attended school	2 (Y/N)	Keep
MTHS20ci	MTHSAT20	Character	2584	1	September 1994	Months attended school	2 (Y/N)	Keep
MTHS20cj	MTHSAT20	Character	2585	1	October 1994	Months attended school	2 (Y/N)	Keep
MTHS20ck	MTHSAT20	Character	2586	1	November 1994	Months attended school	2 (Y/N)	Keep
MTHS20cl	MTHSAT20	Character	2587	1	December 1994	Months attended school	2 (Y/N)	Keep
09210 EDUCATION - Level of schooling - Attainment								
HLEVG18a	HLEVEG18	Character	2588	2	1992	Level of education grp	12 cat.	Keep
HLEVG18b	HLEVEG18	Character	2590	2	1993	Level of education grp	12 cat.	Keep
HLEVG18c	HLEVEG18	Character	2592	2	1994	Level of education grp	12 cat.	Keep
PVELH18a	PVELHI18	Character	2594	2	1992	Prov/Terr. most elem/high	13 cat.	Keep
PVELH18b	PVELHI18	Character	2596	2	1993	Prov/Terr. most elem/high	13 cat.	Keep
PVELH18c	PVELHI18	Character	2598	2	1994	Prov/Terr. most elem/high	13 cat.	Keep
CMPHI18a	CMPHI18	Character	2600	1	1992	Graduated high school	2 (Y/N)	Keep
CMPHI18b	CMPHI18	Character	2601	1	1993	Graduated high school	2 (Y/N)	Keep
CMPHI18c	CMPHI18	Character	2602	1	1994	Graduated high school	2 (Y/N)	Keep
YRSCH18a	YRSCHL18	Numeric	2603	4.1	1992	Total yrs of schooling	00-20+	Modify
YRSCH18b	YRSCHL18	Numeric	2607	4.1	1993	Total yrs of schooling	00-20+	Modify
YRSCH18c	YRSCHL18	Numeric	2611	4.1	1994	Total yrs of schooling	00-20+	Modify
YRELH18a	YRELHI18	Numeric	2615	4.1	1992	No. yrs elem/high school	00-15+	Modify
YRELH18b	YRELHI18	Numeric	2619	4.1	1993	No. yrs elem/high school	00-15+	Modify

**SLID 1994 MICRODATA RECORD LAYOUT
EXTERNAL PERSON FILE (LGP)**

08/22/97

Page 29

PUF Name	Data Dictionary Name	Type	Start Pos.	Format	Occurence	Long Variable name	Number of categories	PUF Status
09210 EDUCATION - Level of schooling - Attainment								
YRELH18c	YRELHI18	Numeric	2623	4.1	1994	No. yrs elem/high school	00-15+	Modify
YRCOL18a	YRCOLL18	Numeric	2627	4.1	1992	No. yrs non-university	00-07+	Modify
YRCOL18b	YRCOLL18	Numeric	2631	4.1	1993	No. yrs non-university	00-07+	Modify
YRCOL18c	YRCOLL18	Numeric	2635	4.1	1994	No. yrs non-university	00-07+	Modify
YRUNI18a	YRUNIV18	Numeric	2639	4.1	1992	No. yrs university	00-07+	Modify
YRUNI18b	YRUNIV18	Numeric	2643	4.1	1993	No. yrs university	00-07+	Modify
YRUNI18c	YRUNIV18	Numeric	2647	4.1	1994	No. yrs university	00-07+	Modify
YRPSE18a	YRPSEC18	Numeric	2651	4.1	1992	No. yrs of postsecondary	00-07+	Modify
YRPSE18b	YRPSEC18	Numeric	2655	4.1	1993	No. yrs of postsecondary	00-07+	Modify
YRPSE18c	YRPSEC18	Numeric	2659	4.1	1994	No. yrs of postsecondary	00-07+	Modify
ENCOL18a	ENCOLL18	Character	2663	1	1992	Ever enrolled in non-univ.	2 (Y/N)	Keep
ENCOL18b	ENCOLL18	Character	2664	1	1993	Ever enrolled in non-univ.	2 (Y/N)	Keep
ENCOL18c	ENCOLL18	Character	2665	1	1994	Ever enrolled in non-univ.	2 (Y/N)	Keep
ENUNI18a	ENUNIV18	Character	2666	1	1992	Ever enrolled in univ.	2 (Y/N)	Keep
ENUNI18b	ENUNIV18	Character	2667	1	1993	Ever enrolled in univ.	2 (Y/N)	Keep
ENUNI18c	ENUNIV18	Character	2668	1	1994	Ever enrolled in univ.	2 (Y/N)	Keep
DGCOL18a	DGCOLL18	Character	2669	1	1992	Non-univ. cert./diploma	2 (Y/N)	Keep
DGCOL18b	DGCOLL18	Character	2670	1	1993	Non-univ. cert./diploma	2 (Y/N)	Keep
DGCOL18c	DGCOLL18	Character	2671	1	1994	Non-univ. cert./diploma	2 (Y/N)	Keep
YRRNG18a	YRRNUG18	Character	2672	2	1992	Yr last dipl(non-univ) grp	17 cat.	Keep
YRRNG18b	YRRNUG18	Character	2674	2	1993	Yr last dipl(non-univ) grp	17 cat.	Keep
YRRNG18c	YRRNUG18	Character	2676	2	1994	Yr last dipl(non-univ) grp	17 cat.	Keep
DGUNI18a	DGUNIV18	Character	2678	1	1992	Univ degree/cert.	2 (Y/N)	Keep
DGUNI18b	DGUNIV18	Character	2679	1	1993	Univ degree/cert.	2 (Y/N)	Keep
DGUNI18c	DGUNIV18	Character	2680	1	1994	Univ degree/cert.	2 (Y/N)	Keep
YRRUG18a	YRRUNG18	Character	2681	2	1992	Yr highest deg rec'd grp	17 cat.	Keep
YRRUG18b	YRRUNG18	Character	2683	2	1993	Yr highest deg rec'd grp	17 cat.	Keep
YRRUG18c	YRRUNG18	Character	2685	2	1994	Yr highest deg rec'd grp	17 cat.	Keep

**SLID 1994 MICRODATA RECORD LAYOUT
EXTERNAL PERSON FILE (LGP)**

08/22/97

Page 30

PUF Name	Data Dictionary Name	Type	Start Pos.	Format	Occurence	Long Variable name	Number of categories	PUF Status
09210 EDUCATION - Level of schooling - Attainment								
DGBBA18a	DGBBAC18	Character	2687	1	1992	Cert. (univ) below bach.	2 (Y/N)	Keep
DGBBA18b	DGBBAC18	Character	2688	1	1993	Cert. (univ) below bach.	2 (Y/N)	Keep
DGBBA18c	DGBBAC18	Character	2689	1	1994	Cert. (univ) below bach.	2 (Y/N)	Keep
DGBAC18a	DGBAC18	Character	2690	1	1992	Bachelor's degree	2 (Y/N)	Keep
DGBAC18b	DGBAC18	Character	2691	1	1993	Bachelor's degree	2 (Y/N)	Keep
DGBAC18c	DGBAC18	Character	2692	1	1994	Bachelor's degree	2 (Y/N)	Keep
DGABA18a	DGABAC18	Character	2693	1	1992	Cert/diploma above bach.	2 (Y/N)	Keep
DGABA18b	DGABAC18	Character	2694	1	1993	Cert/diploma above bach.	2 (Y/N)	Keep
DGABA18c	DGABAC18	Character	2695	1	1994	Cert/diploma above bach.	2 (Y/N)	Keep
ANABA18a	ANABAC18	Character	2696	1	1992	Univ cert/degree above Bac	2 (Y/N)	Keep
ANABA18b	ANABAC18	Character	2697	1	1993	Univ cert/degree above Bac	2 (Y/N)	Keep
ANABA18c	ANABAC18	Character	2698	1	1994	Univ cert/degree above Bac	2 (Y/N)	Keep
09220 EDUCATION - Level of schooling - Postsecondary certificates								
CERTY19a	CERTYP19	Character	2699	2	Cert 1	Type of cert.	7 cat.	Keep
INSTY19a	INSTYP19	Character	2701	2	Cert 1	Type of institution	6 cat.	Keep
TIMCM19a	TIMCMP19	Numeric	2703	5.2	Cert 1	No. yrs finish program FTE		Keep
FLLPR19a	FLLPRT19	Character	2708	1	Cert 1	Completed certificate FT	3 cat.	Keep
FSMAG19a	FSMAGR19	Character	2709	2	Cert 1	Maj. field of study ma grp	12 cat.	Keep
YRRCG19a	YRRCVG19	Character	2711	2	Cert 1	Year rec'd cert. grp	17 cat.	Keep
CERTY19b	CERTYP19	Character	2713	2	Cert 2	Type of cert.	7 cat.	Keep
INSTY19b	INSTYP19	Character	2715	2	Cert 2	Type of institution	6 cat.	Keep
TIMCM19b	TIMCMP19	Numeric	2717	5.2	Cert 2	No. yrs finish program FTE		Keep
FLLPR19b	FLLPRT19	Character	2722	1	Cert 2	Completed certificate FT	3 cat.	Keep
FSMAG19b	FSMAGR19	Character	2723	2	Cert 2	Maj. field of study ma grp	12 cat.	Keep
YRRCG19b	YRRCVG19	Character	2725	2	Cert 2	Year rec'd cert. grp	17 cat.	Keep
CERTY19c	CERTYP19	Character	2727	2	Cert 3	Type of cert.	7 cat.	Keep
INSTY19c	INSTYP19	Character	2729	2	Cert 3	Type of institution	6 cat.	Keep
TIMCM19c	TIMCMP19	Numeric	2731	5.2	Cert 3	No. yrs finish program FTE		Keep

**SLID 1994 MICRODATA RECORD LAYOUT
EXTERNAL PERSON FILE (LGP)**

08/22/97

Page 31

PUF Name	Data Dictionary Name	Type	Start Pos.	Format	Occurence	Long Variable name	Number of categories	PUF Status
09220 EDUCATION - Level of schooling - Postsecondary certificates								
FLLPR19c	FLLPRT19	Character	2736	1	Cert 3	Completed certificate FT	3 cat.	Keep
FSMAG19c	FSMAGR19	Character	2737	2	Cert 3	Maj. field of study ma grp	12 cat.	Keep
YRRCG19c	YRRCVG19	Character	2739	2	Cert 3	Year rec'd cert. grp	17 cat.	Keep
CERTY19d	CERTYP19	Character	2741	2	Cert 4	Type of cert.	7 cat.	Keep
INSTY19d	INSTYP19	Character	2743	2	Cert 4	Type of institution	6 cat.	Keep
TIMCM19d	TIMCMP19	Numeric	2745	5.2	Cert 4	No. yrs finish program FTE		Keep
FLLPR19d	FLLPRT19	Character	2750	1	Cert 4	Completed certificate FT	3 cat.	Keep
FSMAG19d	FSMAGR19	Character	2751	2	Cert 4	Maj. field of study ma grp	12 cat.	Keep
YRRCG19d	YRRCVG19	Character	2753	2	Cert 4	Year rec'd cert. grp	17 cat.	Keep
CERTY19e	CERTYP19	Character	2755	2	Cert 5	Type of cert.	7 cat.	Keep
INSTY19e	INSTYP19	Character	2757	2	Cert 5	Type of institution	6 cat.	Keep
TIMCM19e	TIMCMP19	Numeric	2759	5.2	Cert 5	No. yrs finish program FTE		Keep
FLLPR19e	FLLPRT19	Character	2764	1	Cert 5	Completed certificate FT	3 cat.	Keep
FSMAG19e	FSMAGR19	Character	2765	2	Cert 5	Maj. field of study ma grp	12 cat.	Keep
YRRCG19e	YRRCVG19	Character	2767	2	Cert 5	Year rec'd cert. grp	17 cat.	Keep

**SLID 1994 MICRODATA RECORD LAYOUT
EXTERNAL JOB FILE (CSJ1993)**

08/27/97

Page 1

PUF Name	Data Dictionary Name	Type	Start Pos.	Format	Occurence	Long Variable name	Number of categories	PUF Status
01100 SAMPLE CONTROL - Identifiers								
PUPID26b	PUPRID26	Character	1	7	1993	Random person ID		Keep
01200 SAMPLE CONTROL - Weights								
ELBW26b	ELBWT26	Numeric	8	10.4	1993	Ext cross-sect lab weight		Keep
03120 PERSONAL CHARACTERISTICS - Demographics - Year of birth and sex								
EYOB26b	EYOB26	Numeric	18	4	1993	External year of birth		Keep
EAGE26b	EAGE26	Numeric	22	3	1993	Ext person's age in refyr		Keep
AGE2G26b	AGE2G26	Character	25	1	1993	Age grp 2 in refyr	3 cat.	Keep
SEX21	SEX21	Character	26	1		Sex	2 cat.	Keep
MARST26b	MARST26	Character	27	2	1993	Marital status refyr (grp)	6 cat.	Keep
03200 PERSONAL CHARACTERISTICS - Ethnocultural characteristics								
MOTN2G15	MOTN2G15	Character	29	1		Mother tongue grp 2	3 cat.	Keep
BCNT2G15	BCNT2G15	Character	30	2		Country of birth grp 2	5 cat.	Keep
VISMN15	VISMN15	Character	32	1		Visible min. status	2 (Y/N)	Keep
ABORTG15	ABORTG15	Character	33	1		Aboriginal target group	2 (Y/N)	Keep
IMMST15	IMMST15	Character	34	1		Immigrant	2 (Y/N)	Keep
AGIMMG15	AGIMMG15	Character	35	2		Age grp at immigration	6 cat.	Modify
03300 PERSONAL CHARACTERISTICS - Activity limitations								
DISAB26b	DISABS26	Character	37	1	1993	Long-term condition	2 (Y/N)	Keep
03510 PERSONAL CHARACTERISTICS - Geography - Geographic area								
PVREG25b	PVREG25	Character	38	2	1993	Prov. of residence (grp)	11 cat.	Keep
REGRE25b	REGRES25	Character	40	2	1993	Region	6 cat.	Keep
03640 PERSONAL CHARACTERISTICS - Family and household characteristics - Income sources								
TTINC27b	TTINC27	Numeric	42	8	1993	EF-Total money income		Modify
ATINC27b	ATINC27	Numeric	50	8	1993	EF-After-tax income		Modify
05200 LABOUR - Work experience								
YRXFT11b	YRXFTE11	Numeric	58	2	1993	Yrs work experience(FYFTE)	00-95	Keep
05410 LABOUR - Job characteristics - Dates and duration								

**SLID 1994 MICRODATA RECORD LAYOUT
EXTERNAL JOB FILE (CSJ1993)**

08/27/97

Page 2

PUF Name	Data Dictionary Name	Type	Start Pos.	Format	Occurence	Long Variable name	Number of categories	PUF Status
05410 LABOUR - Job characteristics - Dates and duration								
JOBID	JOBID	Numeric	60	2		Job spell ID		Keep
FSTDAT9	FSTDAT9	Character	62	8		Start date with employer	Y/M/D	Modify
OFRDAT9	OFRDAT9	Character	70	8		Date job offer received	Y/M/D	Modify
HOWOBT9	HOWOBT9	Character	78	2		How job was obtained	8 act.	Keep
NBMWK1b	NBMTWK1	Numeric	80	2	1993	No.mos. some work this job		Keep
NBABS1b	NBABS1	Numeric	82	2	1993	No. absences this job	0-2	Keep
STRDAT1b	STRDAT1	Character	84	8	Job 1 1993	Job start date refyr	Y/M/D	Modify
ENDDAT1b	ENDDAT1	Character	92	8	Job 1 1993	Job end date refyr	Y/M/D	Modify
BEGAN1b	BEGAN1	Character	100	1	Job 1 1993	Job began during refyr	2 (Y/N)	Keep
ENDED1b	ENDED1	Character	101	1	Job 1 1993	Job ended during refyr	2 (Y/N)	Keep
05420 LABOUR - Job characteristics - Class of worker								
CLWKR9	CLWKR9	Character	102	2		Class of worker	6 cat.	Keep
RCLWKR9	RCLWKR9	Character	104	2		Recoded class of worker	5 cat.	Keep
05430 LABOUR - Job characteristics - Work schedule								
MTWR1ba	MTWRKD1	Character	106	1	/Jan 1993	Months worked at job rfyr	2 (Y/N)	Keep
MTWR1bb	MTWRKD1	Character	107	1	/Feb 1993	Months worked at job rfyr	2 (Y/N)	Keep
MTWR1bc	MTWRKD1	Character	108	1	/Mar 1993	Months worked at job rfyr	2 (Y/N)	Keep
MTWR1bd	MTWRKD1	Character	109	1	/Apr 1993	Months worked at job rfyr	2 (Y/N)	Keep
MTWR1be	MTWRKD1	Character	110	1	/May 1993	Months worked at job rfyr	2 (Y/N)	Keep
MTWR1bf	MTWRKD1	Character	111	1	/Jun 1993	Months worked at job rfyr	2 (Y/N)	Keep
MTWR1bg	MTWRKD1	Character	112	1	/Jul 1993	Months worked at job rfyr	2 (Y/N)	Keep
MTWR1bh	MTWRKD1	Character	113	1	/Aug 1993	Months worked at job rfyr	2 (Y/N)	Keep
MTWR1bi	MTWRKD1	Character	114	1	/Sep 1993	Months worked at job rfyr	2 (Y/N)	Keep
MTWR1bj	MTWRKD1	Character	115	1	/Oct 1993	Months worked at job rfyr	2 (Y/N)	Keep
MTWR1bk	MTWRKD1	Character	116	1	/Nov 1993	Months worked at job rfyr	2 (Y/N)	Keep
MTWR1bl	MTWRKD1	Character	117	1	/Dec 1993	Months worked at job rfyr	2 (Y/N)	Keep
HWJM1ba	HWJMV1	Numeric	118	3	/Jan 1993	Hrs wrk per mt at job rfyr		Keep
HWJM1bb	HWJMV1	Numeric	121	3	/Feb 1993	Hrs wrk per mt at job rfyr		Keep

**SLID 1994 MICRODATA RECORD LAYOUT
EXTERNAL JOB FILE (CSJ1993)**

08/27/97

Page 3

PUF Name	Data Dictionary Name	Type	Start Pos.	Format	Occurence	Long Variable name	Number of categories	PUF Status
05430 LABOUR - Job characteristics - Work schedule								
HWJM1bc	HWJMV1	Numeric	124	3	/Mar 1993	Hrs wrk per mt at job rfy		Keep
HWJM1bd	HWJMV1	Numeric	127	3	/Apr 1993	Hrs wrk per mt at job rfy		Keep
HWJM1be	HWJMV1	Numeric	130	3	/May 1993	Hrs wrk per mt at job rfy		Keep
HWJM1bf	HWJMV1	Numeric	133	3	/Jun 1993	Hrs wrk per mt at job rfy		Keep
HWJM1bg	HWJMV1	Numeric	136	3	/Jul 1993	Hrs wrk per mt at job rfy		Keep
HWJM1bh	HWJMV1	Numeric	139	3	/Aug 1993	Hrs wrk per mt at job rfy		Keep
HWJM1bi	HWJMV1	Numeric	142	3	/Sep 1993	Hrs wrk per mt at job rfy		Keep
HWJM1bj	HWJMV1	Numeric	145	3	/Oct 1993	Hrs wrk per mt at job rfy		Keep
HWJM1bk	HWJMV1	Numeric	148	3	/Nov 1993	Hrs wrk per mt at job rfy		Keep
HWJM1bl	HWJMV1	Numeric	151	3	/Dec 1993	Hrs wrk per mt at job rfy		Keep
NBSCH5b	NBSCHD5	Numeric	154	2	1993	No.work schedules in rfy	1-3	Keep
WPM015b	WPM01V5	Numeric	156	1	1993	Usual wks/mo wrkd schd Jan		Keep
WPM025b	WPM02V5	Numeric	157	1	1993	Usual wks/mo wrkd schd Feb		Keep
WPM035b	WPM03V5	Numeric	158	1	1993	Usual wks/mo wrkd schd Mar		Keep
WPM045b	WPM04V5	Numeric	159	1	1993	Usual wks/mo wrkd schd Apr		Keep
WPM055b	WPM05V5	Numeric	160	1	1993	Usual wks/mo wrkd schd May		Keep
WPM065b	WPM06V5	Numeric	161	1	1993	Usual wks/mo wrkd schd Jun		Keep
WPM075b	WPM07V5	Numeric	162	1	1993	Usual wks/mo wrkd schd Jul		Keep
WPM085b	WPM08V5	Numeric	163	1	1993	Usual wks/mo wrkd schd Aug		Keep
WPM095b	WPM09V5	Numeric	164	1	1993	Usual wks/mo wrkd schd Sep		Keep
WPM105b	WPM10V5	Numeric	165	1	1993	Usual wks/mo wrkd schd Oct		Keep
WPM115b	WPM11V5	Numeric	166	1	1993	Usual wks/mo wrkd schd Nov		Keep
WPM125b	WPM12V5	Numeric	167	1	1993	Usual wks/mo wrkd schd Dec		Keep
HPW015b	HPW01V5	Numeric	168	4.1	1993	Us.hrs/wk this sched. Jan	00-99.5	Keep
HPW025b	HPW02V5	Numeric	172	4.1	1993	Us.hrs/wk this sched. Feb	00-99.5	Keep
HPW035b	HPW03V5	Numeric	176	4.1	1993	Us.hrs/wk this sched. Mar	00-99.5	Keep
HPW045b	HPW04V5	Numeric	180	4.1	1993	Us.hrs/wk this sched. Apr	00-99.5	Keep
HPW055b	HPW05V5	Numeric	184	4.1	1993	Us.hrs/wk this sched. May	00-99.5	Keep

**SLID 1994 MICRODATA RECORD LAYOUT
EXTERNAL JOB FILE (CSJ1993)**

08/27/97

Page 4

PUF Name	Data Dictionary Name	Type	Start Pos.	Format	Occurence	Long Variable name	Number of categories	PUF Status
05430 LABOUR - Job characteristics - Work schedule								
HPW065b	HPW06V5	Numeric	188	4.1	1993	Us.hrs/wk this sched. Jun	00-99.5	Keep
HPW075b	HPW07V5	Numeric	192	4.1	1993	Us.hrs/wk this sched. Jul	00-99.5	Keep
HPW085b	HPW08V5	Numeric	196	4.1	1993	Us.hrs/wk this sched. Aug	00-99.5	Keep
HPW095b	HPW09V5	Numeric	200	4.1	1993	Us.hrs/wk this sched. Sep	00-99.5	Keep
HPW105b	HPW10V5	Numeric	204	4.1	1993	Us.hrs/wk this sched. Oct	00-99.5	Keep
HPW115b	HPW11V5	Numeric	208	4.1	1993	Us.hrs/wk this sched. Nov	00-99.5	Keep
HPW125b	HPW12V5	Numeric	212	4.1	1993	Us.hrs/wk this sched. Dec	00-99.5	Keep
AWH015b	AWH01V5	Numeric	216	4.1	1993	Avg wkly hrs at job in Jan	00-99.5	Keep
AWH025b	AWH02V5	Numeric	220	4.1	1993	Avg wkly hrs at job in Feb	00-99.5	Keep
AWH035b	AWH03V5	Numeric	224	4.1	1993	Avg wkly hrs at job in Mar	00-99.5	Keep
AWH045b	AWH04V5	Numeric	228	4.1	1993	Avg wkly hrs at job in Apr	00-99.5	Keep
AWH055b	AWH05V5	Numeric	232	4.1	1993	Avg wkly hrs at job in May	00-99.5	Keep
AWH065b	AWH06V5	Numeric	236	4.1	1993	Avg wkly hrs at job in Jun	00-99.5	Keep
AWH075b	AWH07V5	Numeric	240	4.1	1993	Avg wkly hrs at job in Jul	00-99.5	Keep
AWH085b	AWH08V5	Numeric	244	4.1	1993	Avg wkly hrs at job in Aug	00-99.5	Keep
AWH095b	AWH09V5	Numeric	248	4.1	1993	Avg wkly hrs at job in Sep	00-99.5	Keep
AWH105b	AWH10V5	Numeric	252	4.1	1993	Avg wkly hrs at job in Oct	00-99.5	Keep
AWH115b	AWH11V5	Numeric	256	4.1	1993	Avg wkly hrs at job in Nov	00-99.5	Keep
AWH125b	AWH12V5	Numeric	260	4.1	1993	Avg wkly hrs at job in Dec	00-99.5	Keep
SC1ST5b	SC1STC5	Character	264	1	1993	FT stat chg due scd chg 1	3 cat.	Keep
SC2ST5b	SC2STC5	Character	265	1	1993	FT stat chg due scd chg 2	3 cat.	Keep
FLLPR1b	FLLPRT1	Character	266	1	1993	Job was FT	2 cat.	Keep
REAWP1b	REAWPT1	Character	267	2	1993	Reason part-time	9 cat.	Keep
SCDTY1b	SCDTP1	Character	269	2	1993	Type of work schedule	8 cat.	Keep
REAIS1b	REAI SC1	Character	271	2	1993	Reason irregular schedule	10 cat.	Keep
WKHM1b	WKHM1	Character	273	1	1993	Worked at home	2 (Y/N)	Keep
HRWKH1b	HRWKHM1	Numeric	274	4.1	1993	Hrs/week worked at home		Keep
TOTHRW1b	TOTHRW1	Numeric	278	4	1993	Total usual hrs at job rfy		Keep

**SLID 1994 MICRODATA RECORD LAYOUT
EXTERNAL JOB FILE (CSJ1993)**

08/27/97

Page 5

PUF Name	Data Dictionary Name	Type	Start Pos.	Format	Occurence	Long Variable name	Number of categories	PUF Status
05430 LABOUR - Job characteristics - Work schedule								
TOTHRP1b	TOTHRP1	Numeric	282	4	1993	Total hrs paid at job rfyr		Keep
05440 LABOUR - Job characteristics - Occupation								
OCCHG6b	OCCHG6	Character	286	1	1993	Duties changed	2 (Y/N)	Keep
SOC1S6b	SOC1GS6	Character	287	2	1993	Start occ in refyr grp 1	21 cat.	Keep
SOC3S6b	SOC3GS6	Character	289	2	1993	Start occ in refyr grp 3	16 cat.	Keep
SOC4S6b	SOC4GS6	Character	291	2	1993	Start occ in refyr grp 4	6 cat.	Keep
SOC5S6b	SOC5GS6	Character	293	2	1993	Start occ in refyr grp 5	49 cat.	Keep
SOC1E6b	SOC1GE6	Character	295	2	1993	End occ in refyr grp 1	21 cat.	Keep
SOC3E6b	SOC3GE6	Character	297	2	1993	End occ in refyr grp 3	16 cat.	Keep
SOC4E6b	SOC4GE6	Character	299	2	1993	End occ in refyr grp 4	6 cat.	Keep
SOC5E6b	SOC5GE6	Character	301	2	1993	End occ in refyr grp 5	49 cat.	Keep
05450 LABOUR - Job characteristics - Supervisory responsibility								
SUPER1b	SUPERV1	Character	303	1	1993	Supervised others	2 (Y/N)	Keep
NBSUP1b	NBSUPV1	Numeric	304	3	1993	No. of people supervised	0-20+	Modify
PAYPR1b	PAYPRO1	Character	307	1	1993	Influenced pay/promo.	2 (Y/N)	Keep
RESPW1b	RESPWK1	Character	308	1	1993	Decided work for others	2 (Y/N)	Keep
BUDST1b	BUDSTF1	Character	309	1	1993	Influenced budget/staffing	2 (Y/N)	Keep
MANAG1b	MANAG1	Character	310	1	1993	Job perceived managerial	2 (Y/N)	Keep
MANAL1b	MANAGL1	Character	311	1	1993	Management level	4 cat.	Keep
05460 LABOUR - Job characteristics - Wages and benefits								
WAGCG1b	WAGCHG1	Character	312	1	1993	Wage change in refyr	2 (Y/N)	Keep
WAGCM1b	WAGCHM1	Character	313	2	1993	Month wage changed	12 cat.	Keep
IMPHS1b	IMPHWS1	Numeric	315	6.2	1993	Strt hrly wagherate in rfyr	\$0-\$999.95	Keep
IMPHE1b	IMPHWE1	Numeric	321	6.2	1993	End hrly wagherate in refyr	\$0-\$999.95	Keep
TOTEA1b	TOTEAR1	Numeric	327	9.2	1993	Total earnings job refyr		Keep
UNCOL1b	UNCOLL1	Character	336	1	1993	Member union/coll.agree.	3 (Y/Y/N)	Keep
PENPL1b	PENPLN1	Character	337	1	1993	Pension plan with job rfyr	2 (Y/N)	Keep
05470 LABOUR - Job characteristics - Employer attributes								

**SLID 1994 MICRODATA RECORD LAYOUT
EXTERNAL JOB FILE (CSJ1993)**

08/27/97

Page 6

PUF Name	Data Dictionary Name	Type	Start Pos.	Format	Occurence	Long Variable name	Number of categories	PUF Status
05470 LABOUR - Job characteristics - Employer attributes								
SIC110b	SIC1G10	Character	338	2	1993	Industry group 1	18 cat.	Keep
SIC310b	SIC3G10	Character	340	2	1993	Industry group 3	52 cat.	Keep
PUBP10b	PUBPV10	Character	342	1	1993	Public/private sector	2 cat.	Keep
MULO10b	MULOC10	Character	343	1	1993	Employer multiple location	2 (Y/N)	Keep
NBEM10b	NBEMA10	Character	344	1	1993	No. employees all location	5 cat.	Keep
NBEMP1b	NBEMPL1	Character	345	1	1993	No.employees place of work	5 cat.	Keep
05480 LABOUR - Job characteristics - Absences from work								
REAAB8a	REAABS8	Character	346	2	Abs1	Reason for absence	12 cat.	Keep
STRDT2ab	STRDAT2	Character	348	8	abs 1 1993	Abs. start date refyr	Y/M/D	Modify
ENDDT2ab	ENDDAT2	Character	356	8	abs 1 1993	Abs. end date refyr	Y/M/D	Modify
BEGAN2ab	BEGAN2	Character	364	1	abs 1 1993	Abs. start during refyr	2 (Y/N)	Keep
ENDED2ab	ENDED2	Character	365	1	abs 1 1993	Abs. ended in refyr	2 (Y/N)	Keep
NBWKS2ab	NBWKS2	Numeric	366	2	abs 1 1993	No.weeks abs. lasted-refyr	01-53	Keep
LOKFG2ab	LOOKFG2	Character	368	1	abs 1 1993	Look work during abs.refyr	2 (Y/N)	Keep
ABSP2ab	ABSPAY2	Character	369	1	Abs1 1993	Pay during abs. refyr	3 cat.	Keep
MTLK2aba	MTLOOK2	Character	370	1	Abs1/Jan 1993	Months looked work abs.	2 (Y/N)	Keep
MTLK2abb	MTLOOK2	Character	371	1	Abs1/Feb 1993	Months looked work abs.	2 (Y/N)	Keep
MTLK2abc	MTLOOK2	Character	372	1	Abs1/Mar 1993	Months looked work abs.	2 (Y/N)	Keep
MTLK2abd	MTLOOK2	Character	373	1	Abs1/Apr 1993	Months looked work abs.	2 (Y/N)	Keep
MTLK2abe	MTLOOK2	Character	374	1	Abs1/May 1993	Months looked work abs.	2 (Y/N)	Keep
MTLK2abf	MTLOOK2	Character	375	1	Abs1/Jun 1993	Months looked work abs.	2 (Y/N)	Keep
MTLK2abg	MTLOOK2	Character	376	1	Abs1/Jul 1993	Months looked work abs.	2 (Y/N)	Keep
MTLK2abh	MTLOOK2	Character	377	1	Abs1/Aug 1993	Months looked work abs.	2 (Y/N)	Keep
MTLK2abi	MTLOOK2	Character	378	1	Abs1/Sep 1993	Months looked work abs.	2 (Y/N)	Keep
MTLK2abj	MTLOOK2	Character	379	1	Abs1/Oct 1993	Months looked work abs.	2 (Y/N)	Keep
MTLK2abk	MTLOOK2	Character	380	1	Abs1/Nov 1993	Months looked work abs.	2 (Y/N)	Keep
MTLK2abl	MTLOOK2	Character	381	1	Abs1/Dec 1993	Months looked work abs.	2 (Y/N)	Keep
REAAB8b	REAABS8	Character	382	2	Abs2	Reason for absence	12 cat.	Keep

**SLID 1994 MICRODATA RECORD LAYOUT
EXTERNAL JOB FILE (CSJ1993)**

08/27/97

Page 7

PUF Name	Data Dictionary Name	Type	Start Pos.	Format	Occurence	Long Variable name	Number of categories	PUF Status
05480 LABOUR - Job characteristics - Absences from work								
STRDT2bb	STRDAT2	Character	384	8	abs 2 1993	Abs. start date refyr	Y/M/D	Modify
ENDDT2bb	ENDDAT2	Character	392	8	abs 2 1993	Abs. end date refyr	Y/M/D	Modify
BEGAN2bb	BEGAN2	Character	400	1	abs 2 1993	Abs. start during refyr	2 (Y/N)	Keep
ENDED2bb	ENDED2	Character	401	1	abs 2 1993	Abs. ended in refyr	2 (Y/N)	Keep
NBWKS2bb	NBWKS2	Numeric	402	2	abs 2 1993	No.weeks abs. lasted-refyr	01-53	Keep
LOKFG2bb	LOOKFG2	Character	404	1	abs 2 1993	Look work during abs.refyr	2 (Y/N)	Keep
ABSP2bb	ABSPAY2	Character	405	1	Abs2 1993	Pay during abs. refyr	3 cat.	Keep
MTLK2bba	MTLOOK2	Character	406	1	Abs2/Jan 1993	Months looked work abs.	2 (Y/N)	Keep
MTLK2bbb	MTLOOK2	Character	407	1	Abs2/Feb 1993	Months looked work abs.	2 (Y/N)	Keep
MTLK2bbc	MTLOOK2	Character	408	1	Abs2/Mar 1993	Months looked work abs.	2 (Y/N)	Keep
MTLK2bbd	MTLOOK2	Character	409	1	Abs2/Apr 1993	Months looked work abs.	2 (Y/N)	Keep
MTLK2bbe	MTLOOK2	Character	410	1	Abs2/May 1993	Months looked work abs.	2 (Y/N)	Keep
MTLK2bbf	MTLOOK2	Character	411	1	Abs2/Jun 1993	Months looked work abs.	2 (Y/N)	Keep
MTLK2bbg	MTLOOK2	Character	412	1	Abs2/Jul 1993	Months looked work abs.	2 (Y/N)	Keep
MTLK2bbh	MTLOOK2	Character	413	1	Abs2/Aug 1993	Months looked work abs.	2 (Y/N)	Keep
MTLK2bbi	MTLOOK2	Character	414	1	Abs2/Sep 1993	Months looked work abs.	2 (Y/N)	Keep
MTLK2bbj	MTLOOK2	Character	415	1	Abs2/Oct 1993	Months looked work abs.	2 (Y/N)	Keep
MTLK2bbk	MTLOOK2	Character	416	1	Abs2/Nov 1993	Months looked work abs.	2 (Y/N)	Keep
MTLK2bbi	MTLOOK2	Character	417	1	Abs2/Dec 1993	Months looked work abs.	2 (Y/N)	Keep
REAB8c	REAABS8	Character	418	2	Abs3	Reason for absence	12 cat.	Keep
STRDT2cb	STRDAT2	Character	420	8	abs 3 1993	Abs. start date refyr	Y/M/D	Modify
ENDDT2cb	ENDDAT2	Character	428	8	abs 3 1993	Abs. end date refyr	Y/M/D	Modify
BEGAN2cb	BEGAN2	Character	436	1	abs 3 1993	Abs. start during refyr	2 (Y/N)	Keep
ENDED2cb	ENDED2	Character	437	1	abs 3 1993	Abs. ended in refyr	2 (Y/N)	Keep
NBWKS2cb	NBWKS2	Numeric	438	2	abs 3 1993	No.weeks abs. lasted-refyr	01-53	Keep
LOKFG2cb	LOOKFG2	Character	440	1	abs 3 1993	Look work during abs.refyr	2 (Y/N)	Keep
ABSP2cb	ABSPAY2	Character	441	1	Abs3 1993	Pay during abs. refyr	3 cat.	Keep
MTLK2cba	MTLOOK2	Character	442	1	Abs3/Jan 1993	Months looked work abs.	2 (Y/N)	Keep

**SLID 1994 MICRODATA RECORD LAYOUT
EXTERNAL JOB FILE (CSJ1993)**

08/27/97

Page 8

PUF Name	Data Dictionary Name	Type	Start Pos.	Format	Occurence	Long Variable name	Number of categories	PUF Status
05480 LABOUR - Job characteristics - Absences from work								
MTLK2cbb	MTLOOK2	Character	443	1	Abs3/Feb 1993	Months looked work abs.	2 (Y/N)	Keep
MTLK2cbc	MTLOOK2	Character	444	1	Abs3/Mar 1993	Months looked work abs.	2 (Y/N)	Keep
MTLK2cbd	MTLOOK2	Character	445	1	Abs3/Apr 1993	Months looked work abs.	2 (Y/N)	Keep
MTLK2cbe	MTLOOK2	Character	446	1	Abs3/May 1993	Months looked work abs.	2 (Y/N)	Keep
MTLK2cbf	MTLOOK2	Character	447	1	Abs3/Jun 1993	Months looked work abs.	2 (Y/N)	Keep
MTLK2cbg	MTLOOK2	Character	448	1	Abs3/Jul 1993	Months looked work abs.	2 (Y/N)	Keep
MTLK2cbh	MTLOOK2	Character	449	1	Abs3/Aug 1993	Months looked work abs.	2 (Y/N)	Keep
MTLK2cbi	MTLOOK2	Character	450	1	Abs3/Sep 1993	Months looked work abs.	2 (Y/N)	Keep
MTLK2cbj	MTLOOK2	Character	451	1	Abs3/Oct 1993	Months looked work abs.	2 (Y/N)	Keep
MTLK2cbk	MTLOOK2	Character	452	1	Abs3/Nov 1993	Months looked work abs.	2 (Y/N)	Keep
MTLK2cbl	MTLOOK2	Character	453	1	Abs3/Dec 1993	Months looked work abs.	2 (Y/N)	Keep
REAB8d	REAB8	Character	454	2	Abs4	Reason for absence	12 cat.	Keep
STRDT2db	STRDAT2	Character	456	8	abs 4 1993	Abs. start date refyr	Y/M/D	Modify
ENDDT2db	ENDDAT2	Character	464	8	abs 4 1993	Abs. end date refyr	Y/M/D	Modify
BEGAN2db	BEGAN2	Character	472	1	abs 4 1993	Abs. start during refyr	2 (Y/N)	Keep
ENDED2db	ENDED2	Character	473	1	abs 4 1993	Abs. ended in refyr	2 (Y/N)	Keep
NBWKS2db	NBWKS2	Numeric	474	2	abs 4 1993	No.weeks abs. lasted-refyr	01-53	Keep
LOKFG2db	LOOKFG2	Character	476	1	abs 4 1993	Look work during abs.refyr	2 (Y/N)	Keep
ABSP2db	ABSPAY2	Character	477	1	Abs4 1993	Pay during abs. refyr	3 cat.	Keep
MTLK2dba	MTLOOK2	Character	478	1	Abs4/Jan 1993	Months looked work abs.	2 (Y/N)	Keep
MTLK2dbb	MTLOOK2	Character	479	1	Abs4/Feb 1993	Months looked work abs.	2 (Y/N)	Keep
MTLK2dbc	MTLOOK2	Character	480	1	Abs4/Mar 1993	Months looked work abs.	2 (Y/N)	Keep
MTLK2dbd	MTLOOK2	Character	481	1	Abs4/Apr 1993	Months looked work abs.	2 (Y/N)	Keep
MTLK2dbe	MTLOOK2	Character	482	1	Abs4/May 1993	Months looked work abs.	2 (Y/N)	Keep
MTLK2dbf	MTLOOK2	Character	483	1	Abs4/Jun 1993	Months looked work abs.	2 (Y/N)	Keep
MTLK2dbg	MTLOOK2	Character	484	1	Abs4/Jul 1993	Months looked work abs.	2 (Y/N)	Keep
MTLK2dbh	MTLOOK2	Character	485	1	Abs4/Aug 1993	Months looked work abs.	2 (Y/N)	Keep
MTLK2dbi	MTLOOK2	Character	486	1	Abs4/Sep 1993	Months looked work abs.	2 (Y/N)	Keep

**SLID 1994 MICRODATA RECORD LAYOUT
EXTERNAL JOB FILE (CSJ1993)**

08/27/97

Page 9

PUF Name	Data Dictionary Name	Type	Start Pos.	Format	Occurence	Long Variable name	Number of categories	PUF Status
05480 LABOUR - Job characteristics - Absences from work								
MTLK2dbj	MTLOOK2	Character	487	1	Abs4/Oct 1993	Months looked work abs.	2 (Y/N)	Keep
MTLK2dbk	MTLOOK2	Character	488	1	Abs4/Nov 1993	Months looked work abs.	2 (Y/N)	Keep
MTLK2dbl	MTLOOK2	Character	489	1	Abs4/Dec 1993	Months looked work abs.	2 (Y/N)	Keep
07100 INCOME AND WEALTH - Income sources								
TTINC42b	TTINC42	Numeric	490	8	1993	Total money income		Modify
ATINC42b	ATINC42	Numeric	498	8	1993	After-tax income		Modify
09100 EDUCATION - Educational activity								
STUDF26b	STUDTF26	Character	506	1	1993	Student in refyr	2 (Y/N)	Keep
FLLPR20b	FLLPRT20	Character	507	1	1993	FT student refyr	3 (F/P/B)	Keep
09210 EDUCATION - Level of schooling - Attainment								
HLEVG18b	HLEVEG18	Character	508	2	1993	Level of education grp	12 cat.	Keep
YRSCH18b	YRSCHL18	Numeric	510	4.1	1993	Total yrs of schooling	00-20+	Modify

**SLID 1994 MICRODATA RECORD LAYOUT
EXTERNAL JOB FILE (CSJ1994)**

08/27/97

Page 1

PUF Name	Data Dictionary Name	Type	Start Pos.	Format	Occurence	Long Variable name	Number of categories	PUF Status
01100 SAMPLE CONTROL - Identifiers								
PUPID26c	PUPRID26	Character	1	7	1994	Random person ID		Keep
01200 SAMPLE CONTROL - Weights								
ELBW26c	ELBWT26	Numeric	8	10.4	1994	Ext cross-sect lab weight		Keep
03120 PERSONAL CHARACTERISTICS - Demographics - Year of birth and sex								
EYOB26c	EYOB26	Numeric	18	4	1994	External year of birth		Keep
EAGE26c	EAGE26	Numeric	22	3	1994	Ext person's age in refyr		Keep
AGE2G26c	AGE2G26	Character	25	1	1994	Age grp 2 in refyr	3 cat.	Keep
SEX21	SEX21	Character	26	1		Sex	2 cat.	Keep
MARST26c	MARST26	Character	27	2	1994	Marital status refyr (grp)	6 cat.	Keep
03200 PERSONAL CHARACTERISTICS - Ethnocultural characteristics								
MOTN2G15	MOTN2G15	Character	29	1		Mother tongue grp 2	3 cat.	Keep
BCNT2G15	BCNT2G15	Character	30	2		Country of birth grp 2	5 cat.	Keep
VISMN15	VISMN15	Character	32	1		Visible min. status	2 (Y/N)	Keep
ABORTG15	ABORTG15	Character	33	1		Aboriginal target group	2 (Y/N)	Keep
IMMST15	IMMST15	Character	34	1		Immigrant	2 (Y/N)	Keep
AGIMMG15	AGIMMG15	Character	35	2		Age grp at immigration	6 cat.	Modify
03300 PERSONAL CHARACTERISTICS - Activity limitations								
DISAB26c	DISABS26	Character	37	1	1994	Long-term condition	2 (Y/N)	Keep
03510 PERSONAL CHARACTERISTICS - Geography - Geographic area								
PVREG25c	PVREG25	Character	38	2	1994	Prov. of residence (grp)	11 cat.	Keep
REGRE25c	REGRES25	Character	40	2	1994	Region	6 cat.	Keep
03640 PERSONAL CHARACTERISTICS - Family and household characteristics - Income sources								
TTINC27c	TTINC27	Numeric	42	8	1994	EF-Total money income		Modify
ATINC27c	ATINC27	Numeric	50	8	1994	EF-After-tax income		Modify
05200 LABOUR - Work experience								
YRXFT11c	YRXFTE11	Numeric	58	2	1994	Yrs work experience(FYFTE)	00-95	Keep
05410 LABOUR - Job characteristics - Dates and duration								

**SLID 1994 MICRODATA RECORD LAYOUT
EXTERNAL JOB FILE (CSJ1994)**

08/27/97

Page 2

PUF Name	Data Dictionary Name	Type	Start Pos.	Format	Occurence	Long Variable name	Number of categories	PUF Status
05410 LABOUR - Job characteristics - Dates and duration								
JOBID	JOBID	Numeric	60	2		Job spell ID		Keep
FSTDAT9	FSTDAT9	Character	62	8		Start date with employer	Y/M/D	Modify
OFRDAT9	OFRDAT9	Character	70	8		Date job offer received	Y/M/D	Modify
HOWOBT9	HOWOBT9	Character	78	2		How job was obtained	8 act.	Keep
NBMWK1c	NBMTWK1	Numeric	80	2	1994	No.mos. some work this job		Keep
NBABS1c	NBABS1	Numeric	82	2	1994	No. absences this job	0-2	Keep
STRDAT1c	STRDAT1	Character	84	8	Job 1 1994	Job start date refyr	Y/M/D	Modify
ENDDAT1c	ENDDAT1	Character	92	8	Job 1 1994	Job end date refyr	Y/M/D	Modify
BEGAN1c	BEGAN1	Character	100	1	Job 1 1994	Job began during refyr	2 (Y/N)	Keep
ENDED1c	ENDED1	Character	101	1	Job 1 1994	Job ended during refyr	2 (Y/N)	Keep
05420 LABOUR - Job characteristics - Class of worker								
CLWKR9	CLWKR9	Character	102	2		Class of worker	6 cat.	Keep
RCLWKR9	RCLWKR9	Character	104	2		Recoded class of worker	5 cat.	Keep
05430 LABOUR - Job characteristics - Work schedule								
MTWR1ca	MTWRKD1	Character	106	1	/Jan 1994	Months worked at job rfyr	2 (Y/N)	Keep
MTWR1cb	MTWRKD1	Character	107	1	/Feb 1994	Months worked at job rfyr	2 (Y/N)	Keep
MTWR1cc	MTWRKD1	Character	108	1	/Mar 1994	Months worked at job rfyr	2 (Y/N)	Keep
MTWR1cd	MTWRKD1	Character	109	1	/Apr 1994	Months worked at job rfyr	2 (Y/N)	Keep
MTWR1ce	MTWRKD1	Character	110	1	/May 1994	Months worked at job rfyr	2 (Y/N)	Keep
MTWR1cf	MTWRKD1	Character	111	1	/Jun 1994	Months worked at job rfyr	2 (Y/N)	Keep
MTWR1cg	MTWRKD1	Character	112	1	/Jul 1994	Months worked at job rfyr	2 (Y/N)	Keep
MTWR1ch	MTWRKD1	Character	113	1	/Aug 1994	Months worked at job rfyr	2 (Y/N)	Keep
MTWR1ci	MTWRKD1	Character	114	1	/Sep 1994	Months worked at job rfyr	2 (Y/N)	Keep
MTWR1cj	MTWRKD1	Character	115	1	/Oct 1994	Months worked at job rfyr	2 (Y/N)	Keep
MTWR1ck	MTWRKD1	Character	116	1	/Nov 1994	Months worked at job rfyr	2 (Y/N)	Keep
MTWR1cl	MTWRKD1	Character	117	1	/Dec 1994	Months worked at job rfyr	2 (Y/N)	Keep
HWJM1ca	HWJMV1	Numeric	118	3	/Jan 1994	Hrs wrk per mt at job rfyr		Keep
HWJM1cb	HWJMV1	Numeric	121	3	/Feb 1994	Hrs wrk per mt at job rfyr		Keep

**SLID 1994 MICRODATA RECORD LAYOUT
EXTERNAL JOB FILE (CSJ1994)**

08/27/97

Page 3

PUF Name	Data Dictionary Name	Type	Start Pos.	Format	Occurence	Long Variable name	Number of categories	PUF Status
05430 LABOUR - Job characteristics - Work schedule								
HWJM1cc	HWJMV1	Numeric	124	3	/Mar 1994	Hrs wrk per mt at job rfy		Keep
HWJM1cd	HWJMV1	Numeric	127	3	/Apr 1994	Hrs wrk per mt at job rfy		Keep
HWJM1ce	HWJMV1	Numeric	130	3	/May 1994	Hrs wrk per mt at job rfy		Keep
HWJM1cf	HWJMV1	Numeric	133	3	/Jun 1994	Hrs wrk per mt at job rfy		Keep
HWJM1cg	HWJMV1	Numeric	136	3	/Jul 1994	Hrs wrk per mt at job rfy		Keep
HWJM1ch	HWJMV1	Numeric	139	3	/Aug 1994	Hrs wrk per mt at job rfy		Keep
HWJM1ci	HWJMV1	Numeric	142	3	/Sep 1994	Hrs wrk per mt at job rfy		Keep
HWJM1cj	HWJMV1	Numeric	145	3	/Oct 1994	Hrs wrk per mt at job rfy		Keep
HWJM1ck	HWJMV1	Numeric	148	3	/Nov 1994	Hrs wrk per mt at job rfy		Keep
HWJM1cl	HWJMV1	Numeric	151	3	/Dec 1994	Hrs wrk per mt at job rfy		Keep
NBSCH5c	NBSCHD5	Numeric	154	2	1994	No.work schedules in refyr	1-3	Keep
WPM015c	WPM01V5	Numeric	156	1	1994	Usual wks/mo wrkd schd Jan		Keep
WPM025c	WPM02V5	Numeric	157	1	1994	Usual wks/mo wrkd schd Feb		Keep
WPM035c	WPM03V5	Numeric	158	1	1994	Usual wks/mo wrkd schd Mar		Keep
WPM045c	WPM04V5	Numeric	159	1	1994	Usual wks/mo wrkd schd Apr		Keep
WPM055c	WPM05V5	Numeric	160	1	1994	Usual wks/mo wrkd schd May		Keep
WPM065c	WPM06V5	Numeric	161	1	1994	Usual wks/mo wrkd schd Jun		Keep
WPM075c	WPM07V5	Numeric	162	1	1994	Usual wks/mo wrkd schd Jul		Keep
WPM085c	WPM08V5	Numeric	163	1	1994	Usual wks/mo wrkd schd Aug		Keep
WPM095c	WPM09V5	Numeric	164	1	1994	Usual wks/mo wrkd schd Sep		Keep
WPM105c	WPM10V5	Numeric	165	1	1994	Usual wks/mo wrkd schd Oct		Keep
WPM115c	WPM11V5	Numeric	166	1	1994	Usual wks/mo wrkd schd Nov		Keep
WPM125c	WPM12V5	Numeric	167	1	1994	Usual wks/mo wrkd schd Dec		Keep
HPW015c	HPW01V5	Numeric	168	4.1	1994	Us.hrs/wk this sched. Jan	00-99.5	Keep
HPW025c	HPW02V5	Numeric	172	4.1	1994	Us.hrs/wk this sched. Feb	00-99.5	Keep
HPW035c	HPW03V5	Numeric	176	4.1	1994	Us.hrs/wk this sched. Mar	00-99.5	Keep
HPW045c	HPW04V5	Numeric	180	4.1	1994	Us.hrs/wk this sched. Apr	00-99.5	Keep
HPW055c	HPW05V5	Numeric	184	4.1	1994	Us.hrs/wk this sched. May	00-99.5	Keep

**SLID 1994 MICRODATA RECORD LAYOUT
EXTERNAL JOB FILE (CSJ1994)**

08/27/97

Page 4

PUF Name	Data Dictionary Name	Type	Start Pos.	Format	Occurence	Long Variable name	Number of categories	PUF Status
05430 LABOUR - Job characteristics - Work schedule								
HPW065c	HPW06V5	Numeric	188	4.1	1994	Us.hrs/wk this sched. Jun	00-99.5	Keep
HPW075c	HPW07V5	Numeric	192	4.1	1994	Us.hrs/wk this sched. Jul	00-99.5	Keep
HPW085c	HPW08V5	Numeric	196	4.1	1994	Us.hrs/wk this sched. Aug	00-99.5	Keep
HPW095c	HPW09V5	Numeric	200	4.1	1994	Us.hrs/wk this sched. Sep	00-99.5	Keep
HPW105c	HPW10V5	Numeric	204	4.1	1994	Us.hrs/wk this sched. Oct	00-99.5	Keep
HPW115c	HPW11V5	Numeric	208	4.1	1994	Us.hrs/wk this sched. Nov	00-99.5	Keep
HPW125c	HPW12V5	Numeric	212	4.1	1994	Us.hrs/wk this sched. Dec	00-99.5	Keep
AWH015c	AWH01V5	Numeric	216	4.1	1994	Avg wkly hrs at job in Jan	00-99.5	Keep
AWH025c	AWH02V5	Numeric	220	4.1	1994	Avg wkly hrs at job in Feb	00-99.5	Keep
AWH035c	AWH03V5	Numeric	224	4.1	1994	Avg wkly hrs at job in Mar	00-99.5	Keep
AWH045c	AWH04V5	Numeric	228	4.1	1994	Avg wkly hrs at job in Apr	00-99.5	Keep
AWH055c	AWH05V5	Numeric	232	4.1	1994	Avg wkly hrs at job in May	00-99.5	Keep
AWH065c	AWH06V5	Numeric	236	4.1	1994	Avg wkly hrs at job in Jun	00-99.5	Keep
AWH075c	AWH07V5	Numeric	240	4.1	1994	Avg wkly hrs at job in Jul	00-99.5	Keep
AWH085c	AWH08V5	Numeric	244	4.1	1994	Avg wkly hrs at job in Aug	00-99.5	Keep
AWH095c	AWH09V5	Numeric	248	4.1	1994	Avg wkly hrs at job in Sep	00-99.5	Keep
AWH105c	AWH10V5	Numeric	252	4.1	1994	Avg wkly hrs at job in Oct	00-99.5	Keep
AWH115c	AWH11V5	Numeric	256	4.1	1994	Avg wkly hrs at job in Nov	00-99.5	Keep
AWH125c	AWH12V5	Numeric	260	4.1	1994	Avg wkly hrs at job in Dec	00-99.5	Keep
SC1ST5c	SC1STC5	Character	264	1	1994	FT stat chg due scd chg 1	3 cat.	Keep
SC2ST5c	SC2STC5	Character	265	1	1994	FT stat chg due scd chg 2	3 cat.	Keep
FLLPR1c	FLLPRT1	Character	266	1	1994	Job was FT	2 cat.	Keep
REAWP1c	REAWPT1	Character	267	2	1994	Reason part-time	9 cat.	Keep
SCDTY1c	SCDTP1	Character	269	2	1994	Type of work schedule	8 cat.	Keep
REAIS1c	REAI SC1	Character	271	2	1994	Reason irregular schedule	10 cat.	Keep
WKHM1c	WKHM1	Character	273	1	1994	Worked at home	2 (Y/N)	Keep
HRWKH1c	HRWKHM1	Numeric	274	4.1	1994	Hrs/week worked at home		Keep
TOTHRW1c	TOTHRW1	Numeric	278	4	1994	Total usual hrs at job rfy		Keep

**SLID 1994 MICRODATA RECORD LAYOUT
EXTERNAL JOB FILE (CSJ1994)**

08/27/97

Page 5

PUF Name	Data Dictionary Name	Type	Start Pos.	Format	Occurence	Long Variable name	Number of categories	PUF Status
05430 LABOUR - Job characteristics - Work schedule								
TOTHRP1c	TOTHRP1	Numeric	282	4	1994	Total hrs paid at job rfyr		Keep
05440 LABOUR - Job characteristics - Occupation								
OCCHG6c	OCCHG6	Character	286	1	1994	Duties changed	2 (Y/N)	Keep
SOC1S6c	SOC1GS6	Character	287	2	1994	Start occ in refyr grp 1	21 cat.	Keep
SOC3S6c	SOC3GS6	Character	289	2	1994	Start occ in refyr grp 3	16 cat.	Keep
SOC4S6c	SOC4GS6	Character	291	2	1994	Start occ in refyr grp 4	6 cat.	Keep
SOC5S6c	SOC5GS6	Character	293	2	1994	Start occ in refyr grp 5	49 cat.	Keep
SOC1E6c	SOC1GE6	Character	295	2	1994	End occ in refyr grp 1	21 cat.	Keep
SOC3E6c	SOC3GE6	Character	297	2	1994	End occ in refyr grp 3	16 cat.	Keep
SOC4E6c	SOC4GE6	Character	299	2	1994	End occ in refyr grp 4	6 cat.	Keep
SOC5E6c	SOC5GE6	Character	301	2	1994	End occ in refyr grp 5	49 cat.	Keep
05450 LABOUR - Job characteristics - Supervisory responsibility								
SUPER1c	SUPERV1	Character	303	1	1994	Supervised others	2 (Y/N)	Keep
NBSUP1c	NBSUPV1	Numeric	304	3	1994	No. of people supervised	0-20+	Modify
PAYPR1c	PAYPRO1	Character	307	1	1994	Influenced pay/promo.	2 (Y/N)	Keep
RESPW1c	RESPWK1	Character	308	1	1994	Decided work for others	2 (Y/N)	Keep
BUDST1c	BUDSTF1	Character	309	1	1994	Influenced budget/staffing	2 (Y/N)	Keep
MANAG1c	MANAG1	Character	310	1	1994	Job perceived managerial	2 (Y/N)	Keep
MANAL1c	MANAGL1	Character	311	1	1994	Management level	4 cat.	Keep
05460 LABOUR - Job characteristics - Wages and benefits								
WAGCG1c	WAGCHG1	Character	312	1	1994	Wage change in refyr	2 (Y/N)	Keep
WAGCM1c	WAGCHM1	Character	313	2	1994	Month wage changed	12 cat.	Keep
IMPHS1c	IMPHWS1	Numeric	315	6.2	1994	Strt hrly wagherate in rfyr	\$0-\$999.95	Keep
IMPHE1c	IMPHWE1	Numeric	321	6.2	1994	End hrly wagherate in refyr	\$0-\$999.95	Keep
TOTEA1c	TOTEAR1	Numeric	327	9.2	1994	Total earnings job refyr		Keep
UNCOL1c	UNCOLL1	Character	336	1	1994	Member union/coll.agree.	3 (Y/Y/N)	Keep
PENPL1c	PENPLN1	Character	337	1	1994	Pension plan with job rfyr	2 (Y/N)	Keep
05470 LABOUR - Job characteristics - Employer attributes								

**SLID 1994 MICRODATA RECORD LAYOUT
EXTERNAL JOB FILE (CSJ1994)**

08/27/97

Page 6

PUF Name	Data Dictionary Name	Type	Start Pos.	Format	Occurence	Long Variable name	Number of categories	PUF Status
05470 LABOUR - Job characteristics - Employer attributes								
SIC110c	SIC1G10	Character	338	2	1994	Industry group 1	18 cat.	Keep
SIC310c	SIC3G10	Character	340	2	1994	Industry group 3	52 cat.	Keep
PUBP10c	PUBPV10	Character	342	1	1994	Public/private sector	2 cat.	Keep
MULO10c	MULOC10	Character	343	1	1994	Employer multiple location	2 (Y/N)	Keep
NBEM10c	NBEMA10	Character	344	1	1994	No. employees all location	5 cat.	Keep
NBEMP1c	NBEMPL1	Character	345	1	1994	No.employees place of work	5 cat.	Keep
05480 LABOUR - Job characteristics - Absences from work								
REAAB8a	REAABS8	Character	346	2	Abs1	Reason for absence	12 cat.	Keep
STRDT2ac	STRDAT2	Character	348	8	abs 1 1994	Abs. start date refyr	Y/M/D	Modify
ENDDT2ac	ENDDAT2	Character	356	8	abs 1 1994	Abs. end date refyr	Y/M/D	Modify
BEGAN2ac	BEGAN2	Character	364	1	abs 1 1994	Abs. start during refyr	2 (Y/N)	Keep
ENDED2ac	ENDED2	Character	365	1	abs 1 1994	Abs. ended in refyr	2 (Y/N)	Keep
NBWKS2ac	NBWKS2	Numeric	366	2	abs 1 1994	No.weeks abs. lasted-refyr	01-53	Keep
LOKFG2ac	LOOKFG2	Character	368	1	abs 1 1994	Look work during abs.refyr	2 (Y/N)	Keep
ABSP2ac	ABSPAY2	Character	369	1	Abs1 1994	Pay during abs. refyr	3 cat.	Keep
MTLK2aca	MTLOOK2	Character	370	1	Abs1/Jan 1994	Months looked work abs.	2 (Y/N)	Keep
MTLK2acb	MTLOOK2	Character	371	1	Abs1/Feb 1994	Months looked work abs.	2 (Y/N)	Keep
MTLK2acc	MTLOOK2	Character	372	1	Abs1/Mar 1994	Months looked work abs.	2 (Y/N)	Keep
MTLK2acd	MTLOOK2	Character	373	1	Abs1/Apr 1994	Months looked work abs.	2 (Y/N)	Keep
MTLK2ace	MTLOOK2	Character	374	1	Abs1/May 1994	Months looked work abs.	2 (Y/N)	Keep
MTLK2acf	MTLOOK2	Character	375	1	Abs1/Jun 1994	Months looked work abs.	2 (Y/N)	Keep
MTLK2acg	MTLOOK2	Character	376	1	Abs1/Jul 1994	Months looked work abs.	2 (Y/N)	Keep
MTLK2ach	MTLOOK2	Character	377	1	Abs1/Aug 1994	Months looked work abs.	2 (Y/N)	Keep
MTLK2aci	MTLOOK2	Character	378	1	Abs1/Sep 1994	Months looked work abs.	2 (Y/N)	Keep
MTLK2acj	MTLOOK2	Character	379	1	Abs1/Oct 1994	Months looked work abs.	2 (Y/N)	Keep
MTLK2ack	MTLOOK2	Character	380	1	Abs1/Nov 1994	Months looked work abs.	2 (Y/N)	Keep
MTLK2acl	MTLOOK2	Character	381	1	Abs1/Dec 1994	Months looked work abs.	2 (Y/N)	Keep
REAAB8b	REAABS8	Character	382	2	Abs2	Reason for absence	12 cat.	Keep

**SLID 1994 MICRODATA RECORD LAYOUT
EXTERNAL JOB FILE (CSJ1994)**

08/27/97

Page 7

PUF Name	Data Dictionary Name	Type	Start Pos.	Format	Occurence	Long Variable name	Number of categories	PUF Status
05480 LABOUR - Job characteristics - Absences from work								
STRDT2bc	STRDAT2	Character	384	8	abs 2 1994	Abs. start date refyr	Y/M/D	Modify
ENDDT2bc	ENDDAT2	Character	392	8	abs 2 1994	Abs. end date refyr	Y/M/D	Modify
BEGAN2bc	BEGAN2	Character	400	1	abs 2 1994	Abs. start during refyr	2 (Y/N)	Keep
ENDED2bc	ENDED2	Character	401	1	abs 2 1994	Abs. ended in refyr	2 (Y/N)	Keep
NBWKS2bc	NBWKS2	Numeric	402	2	abs 2 1994	No.weeks abs. lasted-refyr	01-53	Keep
LOKFG2bc	LOOKFG2	Character	404	1	abs 2 1994	Look work during abs.refyr	2 (Y/N)	Keep
ABSP2bc	ABSPAY2	Character	405	1	Abs2 1994	Pay during abs. refyr	3 cat.	Keep
MTLK2bca	MTLOOK2	Character	406	1	Abs2/Jan 1994	Months looked work abs.	2 (Y/N)	Keep
MTLK2bcb	MTLOOK2	Character	407	1	Abs2/Feb 1994	Months looked work abs.	2 (Y/N)	Keep
MTLK2bcc	MTLOOK2	Character	408	1	Abs2/Mar 1994	Months looked work abs.	2 (Y/N)	Keep
MTLK2bcd	MTLOOK2	Character	409	1	Abs2/Apr 1994	Months looked work abs.	2 (Y/N)	Keep
MTLK2bce	MTLOOK2	Character	410	1	Abs2/May 1994	Months looked work abs.	2 (Y/N)	Keep
MTLK2bcf	MTLOOK2	Character	411	1	Abs2/Jun 1994	Months looked work abs.	2 (Y/N)	Keep
MTLK2bcg	MTLOOK2	Character	412	1	Abs2/Jul 1994	Months looked work abs.	2 (Y/N)	Keep
MTLK2bch	MTLOOK2	Character	413	1	Abs2/Aug 1994	Months looked work abs.	2 (Y/N)	Keep
MTLK2bci	MTLOOK2	Character	414	1	Abs2/Sep 1994	Months looked work abs.	2 (Y/N)	Keep
MTLK2bcj	MTLOOK2	Character	415	1	Abs2/Oct 1994	Months looked work abs.	2 (Y/N)	Keep
MTLK2bck	MTLOOK2	Character	416	1	Abs2/Nov 1994	Months looked work abs.	2 (Y/N)	Keep
MTLK2bcl	MTLOOK2	Character	417	1	Abs2/Dec 1994	Months looked work abs.	2 (Y/N)	Keep
REAB8c	REAABS8	Character	418	2	Abs3	Reason for absence	12 cat.	Keep
STRDT2cc	STRDAT2	Character	420	8	abs 3 1994	Abs. start date refyr	Y/M/D	Modify
ENDDT2cc	ENDDAT2	Character	428	8	abs 3 1994	Abs. end date refyr	Y/M/D	Modify
BEGAN2cc	BEGAN2	Character	436	1	abs 3 1994	Abs. start during refyr	2 (Y/N)	Keep
ENDED2cc	ENDED2	Character	437	1	abs 3 1994	Abs. ended in refyr	2 (Y/N)	Keep
NBWKS2cc	NBWKS2	Numeric	438	2	abs 3 1994	No.weeks abs. lasted-refyr	01-53	Keep
LOKFG2cc	LOOKFG2	Character	440	1	abs 3 1994	Look work during abs.refyr	2 (Y/N)	Keep
ABSP2cc	ABSPAY2	Character	441	1	Abs3 1994	Pay during abs. refyr	3 cat.	Keep
MTLK2cca	MTLOOK2	Character	442	1	Abs3/Jan 1994	Months looked work abs.	2 (Y/N)	Keep

**SLID 1994 MICRODATA RECORD LAYOUT
EXTERNAL JOB FILE (CSJ1994)**

08/27/97

Page 8

PUF Name	Data Dictionary Name	Type	Start Pos.	Format	Occurence	Long Variable name	Number of categories	PUF Status
05480 LABOUR - Job characteristics - Absences from work								
MTLK2ccb	MTLOOK2	Character	443	1	Abs3/Feb 1994	Months looked work abs.	2 (Y/N)	Keep
MTLK2ccc	MTLOOK2	Character	444	1	Abs3/Mar 1994	Months looked work abs.	2 (Y/N)	Keep
MTLK2ccd	MTLOOK2	Character	445	1	Abs3/Apr 1994	Months looked work abs.	2 (Y/N)	Keep
MTLK2cce	MTLOOK2	Character	446	1	Abs3/May 1994	Months looked work abs.	2 (Y/N)	Keep
MTLK2ccf	MTLOOK2	Character	447	1	Abs3/Jun 1994	Months looked work abs.	2 (Y/N)	Keep
MTLK2ccg	MTLOOK2	Character	448	1	Abs3/Jul 1994	Months looked work abs.	2 (Y/N)	Keep
MTLK2cch	MTLOOK2	Character	449	1	Abs3/Aug 1994	Months looked work abs.	2 (Y/N)	Keep
MTLK2cci	MTLOOK2	Character	450	1	Abs3/Sep 1994	Months looked work abs.	2 (Y/N)	Keep
MTLK2ccj	MTLOOK2	Character	451	1	Abs3/Oct 1994	Months looked work abs.	2 (Y/N)	Keep
MTLK2cck	MTLOOK2	Character	452	1	Abs3/Nov 1994	Months looked work abs.	2 (Y/N)	Keep
MTLK2ccl	MTLOOK2	Character	453	1	Abs3/Dec 1994	Months looked work abs.	2 (Y/N)	Keep
REAB8d	REAB8S	Character	454	2	Abs4	Reason for absence	12 cat.	Keep
STRDT2dc	STRDAT2	Character	456	8	abs 4 1994	Abs. start date refyr	Y/M/D	Modify
ENDDT2dc	ENDDAT2	Character	464	8	abs 4 1994	Abs. end date refyr	Y/M/D	Modify
BEGAN2dc	BEGAN2	Character	472	1	abs 4 1994	Abs. start during refyr	2 (Y/N)	Keep
ENDED2dc	ENDED2	Character	473	1	abs 4 1994	Abs. ended in refyr	2 (Y/N)	Keep
NBWKS2dc	NBWKS2	Numeric	474	2	abs 4 1994	No.weeks abs. lasted-refyr	01-53	Keep
LOKFG2dc	LOOKFG2	Character	476	1	abs 4 1994	Look work during abs.refyr	2 (Y/N)	Keep
ABSP2dc	ABSPAY2	Character	477	1	Abs4 1994	Pay during abs. refyr	3 cat.	Keep
MTLK2dca	MTLOOK2	Character	478	1	Abs4/Jan 1994	Months looked work abs.	2 (Y/N)	Keep
MTLK2dcb	MTLOOK2	Character	479	1	Abs4/Feb 1994	Months looked work abs.	2 (Y/N)	Keep
MTLK2dcc	MTLOOK2	Character	480	1	Abs4/Mar 1994	Months looked work abs.	2 (Y/N)	Keep
MTLK2dcd	MTLOOK2	Character	481	1	Abs4/Apr 1994	Months looked work abs.	2 (Y/N)	Keep
MTLK2dce	MTLOOK2	Character	482	1	Abs4/May 1994	Months looked work abs.	2 (Y/N)	Keep
MTLK2dcf	MTLOOK2	Character	483	1	Abs4/Jun 1994	Months looked work abs.	2 (Y/N)	Keep
MTLK2dcg	MTLOOK2	Character	484	1	Abs4/Jul 1994	Months looked work abs.	2 (Y/N)	Keep
MTLK2dch	MTLOOK2	Character	485	1	Abs4/Aug 1994	Months looked work abs.	2 (Y/N)	Keep
MTLK2dci	MTLOOK2	Character	486	1	Abs4/Sep 1994	Months looked work abs.	2 (Y/N)	Keep

**SLID 1994 MICRODATA RECORD LAYOUT
EXTERNAL JOB FILE (CSJ1994)**

08/27/97

Page 9

PUF Name	Data Dictionary Name	Type	Start Pos.	Format	Occurence	Long Variable name	Number of categories	PUF Status
05480 LABOUR - Job characteristics - Absences from work								
MTLK2dcj	MTLOOK2	Character	487	1	Abs4/Oct 1994	Months looked work abs.	2 (Y/N)	Keep
MTLK2dck	MTLOOK2	Character	488	1	Abs4/Nov 1994	Months looked work abs.	2 (Y/N)	Keep
MTLK2dcl	MTLOOK2	Character	489	1	Abs4/Dec 1994	Months looked work abs.	2 (Y/N)	Keep
07100 INCOME AND WEALTH - Income sources								
TTINC42c	TTINC42	Numeric	490	8	1994	Total money income		Modify
ATINC42c	ATINC42	Numeric	498	8	1994	After-tax income		Modify
09100 EDUCATION - Educational activity								
STUDF26c	STUDTF26	Character	506	1	1994	Student in refyr	2 (Y/N)	Keep
FLLPR20c	FLLPRT20	Character	507	1	1994	FT student refyr	3 (F/P/B)	Keep
09210 EDUCATION - Level of schooling - Attainment								
HLEVG18c	HLEVEG18	Character	508	2	1994	Level of education grp	12 cat.	Keep
YRSCH18c	YRSCHL18	Numeric	510	4.1	1994	Total yrs of schooling	00-20+	Modify

**SLID 1994 MICRODATA RECORD LAYOUT
EXTERNAL JOB FILE (LGJ)**

08/27/97

Page 1

PUF Name	Data Dictionary Name	Type	Start Pos.	Format	Occurence	Long Variable name	Number of categories	PUF Status
01100 SAMPLE CONTROL - Identifiers								
PUPID26c	PUPRID26	Character	1	7	1994	Random person ID		Keep
01200 SAMPLE CONTROL - Weights								
ELGW26c	ELGWT26	Numeric	8	10.4	1994	Ext longitudinal weight		Keep
SSWT26c	SSWT26	Numeric	18	10.4	1994	Subsample weight		Keep
03120 PERSONAL CHARACTERISTICS - Demographics - Year of birth and sex								
EYOB26c	EYOB26	Numeric	28	4	1994	External year of birth		Keep
EAGE26c	EAGE26	Numeric	32	3	1994	Ext person's age in refyr		Keep
AGE2G26c	AGE2G26	Character	35	1	1994	Age grp 2 in refyr	3 cat.	Keep
SEX21	SEX21	Character	36	1		Sex	2 cat.	Keep
MARST26a	MARST26	Character	37	2	1992	Marital status refyr (grp)	6 cat.	Keep
MARST26b	MARST26	Character	39	2	1993	Marital status refyr (grp)	6 cat.	Keep
MARST26c	MARST26	Character	41	2	1994	Marital status refyr (grp)	6 cat.	Keep
03200 PERSONAL CHARACTERISTICS - Ethnocultural characteristics								
MOTN2G15	MOTN2G15	Character	43	1		Mother tongue grp 2	3 cat.	Keep
BCNT2G15	BCNT2G15	Character	44	2		Country of birth grp 2	5 cat.	Keep
VISMN15	VISMN15	Character	46	1		Visible min. status	2 (Y/N)	Keep
ABORTG15	ABORTG15	Character	47	1		Aboriginal target group	2 (Y/N)	Keep
IMMST15	IMMST15	Character	48	1		Immigrant	2 (Y/N)	Keep
AGIMMG15	AGIMMG15	Character	49	2		Age grp at immigration	6 cat.	Modify
03300 PERSONAL CHARACTERISTICS - Activity limitations								
DISAB26b	DISABS26	Character	51	1	1993	Long-term condition	2 (Y/N)	Keep
DISAB26c	DISABS26	Character	52	1	1994	Long-term condition	2 (Y/N)	Keep
03510 PERSONAL CHARACTERISTICS - Geography - Geographic area								
PVREG25a	PVREG25	Character	53	2	1992	Prov. of residence (grp)	11 cat.	Keep
PVREG25b	PVREG25	Character	55	2	1993	Prov. of residence (grp)	11 cat.	Keep
PVREG25c	PVREG25	Character	57	2	1994	Prov. of residence (grp)	11 cat.	Keep
REGRE25a	REGRES25	Character	59	2	1992	Region	6 cat.	Keep

**SLID 1994 MICRODATA RECORD LAYOUT
EXTERNAL JOB FILE (LGJ)**

08/27/97

Page 2

PUF Name	Data Dictionary Name	Type	Start Pos.	Format	Occurence	Long Variable name	Number of categories	PUF Status
03510 PERSONAL CHARACTERISTICS - Geography - Geographic area								
REGRE25b	REGRES25	Character	61	2	1993	Region	6 cat.	Keep
REGRE25c	REGRES25	Character	63	2	1994	Region	6 cat.	Keep
03640 PERSONAL CHARACTERISTICS - Family and household characteristics - Income sources								
TTINC27b	TTINC27	Numeric	65	8	1993	EF-Total money income		Modify
TTINC27c	TTINC27	Numeric	73	8	1994	EF-Total money income		Modify
ATINC27b	ATINC27	Numeric	81	8	1993	EF-After-tax income		Modify
ATINC27c	ATINC27	Numeric	89	8	1994	EF-After-tax income		Modify
05200 LABOUR - Work experience								
YRXFT11a	YRXFTE11	Numeric	97	2	1992	Yrs work experience(FYFTE)	00-95	Keep
YRXFT11b	YRXFTE11	Numeric	99	2	1993	Yrs work experience(FYFTE)	00-95	Keep
YRXFT11c	YRXFTE11	Numeric	101	2	1994	Yrs work experience(FYFTE)	00-95	Keep
05410 LABOUR - Job characteristics - Dates and duration								
JOBID	JOBID	Numeric	103	2		Job spell ID		Keep
STRDAT9	STRDAT9	Character	105	8		Start date of job	Y/M/D	Modify
ENDED9	ENDED9	Character	113	1		Job ended	2 (Y/N)	Keep
ENDDAT9	ENDDAT9	Character	114	8		End date of job	Y/M/D	Modify
FSTDAT9	FSTDAT9	Character	122	8		Start date with employer	Y/M/D	Modify
OFRDAT9	OFRDAT9	Character	130	8		Date job offer received	Y/M/D	Modify
HOWOBT9	HOWOBT9	Character	138	2		How job was obtained	8 act.	Keep
REAEND9	REAEND9	Character	140	2		Reason for job separation	25 act.	Keep
CONATT9	CONATT9	Character	142	1		Continuous employer	2 (Y/N)	Keep
JOB DUR9	JOB DUR9	Numeric	143	3		Duration of job in mos		Keep
NBABS9	NBABS9	Numeric	146	2		No. absences-job		Keep
NBMTWK9	NBMTWK9	Numeric	148	2		No. mos worked-job		Keep
NBMWK1b	NBMTWK1	Numeric	150	2	1993	No.mos. some work this job		Keep
NBMWK1c	NBMTWK1	Numeric	152	2	1994	No.mos. some work this job		Keep
NBABS1b	NBABS1	Numeric	154	2	1993	No. absences this job	0-2	Keep
NBABS1c	NBABS1	Numeric	156	2	1994	No. absences this job	0-2	Keep

**SLID 1994 MICRODATA RECORD LAYOUT
EXTERNAL JOB FILE (LGJ)**

08/27/97

Page 3

PUF Name	Data Dictionary Name	Type	Start Pos.	Format	Occurence	Long Variable name	Number of categories	PUF Status
05420 LABOUR - Job characteristics - Class of worker								
CLWKR9	CLWKR9	Character	158	2		Class of worker	6 cat.	Keep
RCLWKR9	RCLWKR9	Character	160	2		Recoded class of worker	5 cat.	Keep
05430 LABOUR - Job characteristics - Work schedule								
MTWR1ba	MTWRKD1	Character	162	1	/Jan 1993	Months worked at job rfyr	2 (Y/N)	Keep
MTWR1bb	MTWRKD1	Character	163	1	/Feb 1993	Months worked at job rfyr	2 (Y/N)	Keep
MTWR1bc	MTWRKD1	Character	164	1	/Mar 1993	Months worked at job rfyr	2 (Y/N)	Keep
MTWR1bd	MTWRKD1	Character	165	1	/Apr 1993	Months worked at job rfyr	2 (Y/N)	Keep
MTWR1be	MTWRKD1	Character	166	1	/May 1993	Months worked at job rfyr	2 (Y/N)	Keep
MTWR1bf	MTWRKD1	Character	167	1	/Jun 1993	Months worked at job rfyr	2 (Y/N)	Keep
MTWR1bg	MTWRKD1	Character	168	1	/Jul 1993	Months worked at job rfyr	2 (Y/N)	Keep
MTWR1bh	MTWRKD1	Character	169	1	/Aug 1993	Months worked at job rfyr	2 (Y/N)	Keep
MTWR1bi	MTWRKD1	Character	170	1	/Sep 1993	Months worked at job rfyr	2 (Y/N)	Keep
MTWR1bj	MTWRKD1	Character	171	1	/Oct 1993	Months worked at job rfyr	2 (Y/N)	Keep
MTWR1bk	MTWRKD1	Character	172	1	/Nov 1993	Months worked at job rfyr	2 (Y/N)	Keep
MTWR1bl	MTWRKD1	Character	173	1	/Dec 1993	Months worked at job rfyr	2 (Y/N)	Keep
MTWR1ca	MTWRKD1	Character	174	1	/Jan 1994	Months worked at job rfyr	2 (Y/N)	Keep
MTWR1cb	MTWRKD1	Character	175	1	/Feb 1994	Months worked at job rfyr	2 (Y/N)	Keep
MTWR1cc	MTWRKD1	Character	176	1	/Mar 1994	Months worked at job rfyr	2 (Y/N)	Keep
MTWR1cd	MTWRKD1	Character	177	1	/Apr 1994	Months worked at job rfyr	2 (Y/N)	Keep
MTWR1ce	MTWRKD1	Character	178	1	/May 1994	Months worked at job rfyr	2 (Y/N)	Keep
MTWR1cf	MTWRKD1	Character	179	1	/Jun 1994	Months worked at job rfyr	2 (Y/N)	Keep
MTWR1cg	MTWRKD1	Character	180	1	/Jul 1994	Months worked at job rfyr	2 (Y/N)	Keep
MTWR1ch	MTWRKD1	Character	181	1	/Aug 1994	Months worked at job rfyr	2 (Y/N)	Keep
MTWR1ci	MTWRKD1	Character	182	1	/Sep 1994	Months worked at job rfyr	2 (Y/N)	Keep
MTWR1cj	MTWRKD1	Character	183	1	/Oct 1994	Months worked at job rfyr	2 (Y/N)	Keep
MTWR1ck	MTWRKD1	Character	184	1	/Nov 1994	Months worked at job rfyr	2 (Y/N)	Keep
MTWR1cl	MTWRKD1	Character	185	1	/Dec 1994	Months worked at job rfyr	2 (Y/N)	Keep
HWJM1ba	HWJMV1	Numeric	186	3	/Jan 1993	Hrs wrk per mt at job rfyr		Keep

**SLID 1994 MICRODATA RECORD LAYOUT
EXTERNAL JOB FILE (LGJ)**

08/27/97

Page 4

PUF Name	Data Dictionary Name	Type	Start Pos.	Format	Occurence	Long Variable name	Number of categories	PUF Status
05430 LABOUR - Job characteristics - Work schedule								
HWJM1bb	HWJMV1	Numeric	189	3	/Feb 1993	Hrs wrk per mt at job rfyr		Keep
HWJM1bc	HWJMV1	Numeric	192	3	/Mar 1993	Hrs wrk per mt at job rfyr		Keep
HWJM1bd	HWJMV1	Numeric	195	3	/Apr 1993	Hrs wrk per mt at job rfyr		Keep
HWJM1be	HWJMV1	Numeric	198	3	/May 1993	Hrs wrk per mt at job rfyr		Keep
HWJM1bf	HWJMV1	Numeric	201	3	/Jun 1993	Hrs wrk per mt at job rfyr		Keep
HWJM1bg	HWJMV1	Numeric	204	3	/Jul 1993	Hrs wrk per mt at job rfyr		Keep
HWJM1bh	HWJMV1	Numeric	207	3	/Aug 1993	Hrs wrk per mt at job rfyr		Keep
HWJM1bi	HWJMV1	Numeric	210	3	/Sep 1993	Hrs wrk per mt at job rfyr		Keep
HWJM1bj	HWJMV1	Numeric	213	3	/Oct 1993	Hrs wrk per mt at job rfyr		Keep
HWJM1bk	HWJMV1	Numeric	216	3	/Nov 1993	Hrs wrk per mt at job rfyr		Keep
HWJM1bl	HWJMV1	Numeric	219	3	/Dec 1993	Hrs wrk per mt at job rfyr		Keep
HWJM1ca	HWJMV1	Numeric	222	3	/Jan 1994	Hrs wrk per mt at job rfyr		Keep
HWJM1cb	HWJMV1	Numeric	225	3	/Feb 1994	Hrs wrk per mt at job rfyr		Keep
HWJM1cc	HWJMV1	Numeric	228	3	/Mar 1994	Hrs wrk per mt at job rfyr		Keep
HWJM1cd	HWJMV1	Numeric	231	3	/Apr 1994	Hrs wrk per mt at job rfyr		Keep
HWJM1ce	HWJMV1	Numeric	234	3	/May 1994	Hrs wrk per mt at job rfyr		Keep
HWJM1cf	HWJMV1	Numeric	237	3	/Jun 1994	Hrs wrk per mt at job rfyr		Keep
HWJM1cg	HWJMV1	Numeric	240	3	/Jul 1994	Hrs wrk per mt at job rfyr		Keep
HWJM1ch	HWJMV1	Numeric	243	3	/Aug 1994	Hrs wrk per mt at job rfyr		Keep
HWJM1ci	HWJMV1	Numeric	246	3	/Sep 1994	Hrs wrk per mt at job rfyr		Keep
HWJM1cj	HWJMV1	Numeric	249	3	/Oct 1994	Hrs wrk per mt at job rfyr		Keep
HWJM1ck	HWJMV1	Numeric	252	3	/Nov 1994	Hrs wrk per mt at job rfyr		Keep
HWJM1cl	HWJMV1	Numeric	255	3	/Dec 1994	Hrs wrk per mt at job rfyr		Keep
NBSCH5b	NBSCHD5	Numeric	258	2	1993	No.work schedules in refyr	1-3	Keep
NBSCH5c	NBSCHD5	Numeric	260	2	1994	No.work schedules in refyr	1-3	Keep
WPM015b	WPM01V5	Numeric	262	1	1993	Usual wks/mo wrkd schd Jan		Keep
WPM025b	WPM02V5	Numeric	263	1	1993	Usual wks/mo wrkd schd Feb		Keep
WPM035b	WPM03V5	Numeric	264	1	1993	Usual wks/mo wrkd schd Mar		Keep

**SLID 1994 MICRODATA RECORD LAYOUT
EXTERNAL JOB FILE (LGJ)**

08/27/97

Page 5

PUF Name	Data Dictionary Name	Type	Start Pos.	Format	Occurence	Long Variable name	Number of categories	PUF Status
05430 LABOUR - Job characteristics - Work schedule								
WPM045b	WPM04V5	Numeric	265	1	1993	Usual wks/mo wrkd schd Apr		Keep
WPM055b	WPM05V5	Numeric	266	1	1993	Usual wks/mo wrkd schd May		Keep
WPM065b	WPM06V5	Numeric	267	1	1993	Usual wks/mo wrkd schd Jun		Keep
WPM075b	WPM07V5	Numeric	268	1	1993	Usual wks/mo wrkd schd Jul		Keep
WPM085b	WPM08V5	Numeric	269	1	1993	Usual wks/mo wrkd schd Aug		Keep
WPM095b	WPM09V5	Numeric	270	1	1993	Usual wks/mo wrkd schd Sep		Keep
WPM105b	WPM10V5	Numeric	271	1	1993	Usual wks/mo wrkd schd Oct		Keep
WPM115b	WPM11V5	Numeric	272	1	1993	Usual wks/mo wrkd schd Nov		Keep
WPM125b	WPM12V5	Numeric	273	1	1993	Usual wks/mo wrkd schd Dec		Keep
WPM015c	WPM01V5	Numeric	274	1	1994	Usual wks/mo wrkd schd Jan		Keep
WPM025c	WPM02V5	Numeric	275	1	1994	Usual wks/mo wrkd schd Feb		Keep
WPM035c	WPM03V5	Numeric	276	1	1994	Usual wks/mo wrkd schd Mar		Keep
WPM045c	WPM04V5	Numeric	277	1	1994	Usual wks/mo wrkd schd Apr		Keep
WPM055c	WPM05V5	Numeric	278	1	1994	Usual wks/mo wrkd schd May		Keep
WPM065c	WPM06V5	Numeric	279	1	1994	Usual wks/mo wrkd schd Jun		Keep
WPM075c	WPM07V5	Numeric	280	1	1994	Usual wks/mo wrkd schd Jul		Keep
WPM085c	WPM08V5	Numeric	281	1	1994	Usual wks/mo wrkd schd Aug		Keep
WPM095c	WPM09V5	Numeric	282	1	1994	Usual wks/mo wrkd schd Sep		Keep
WPM105c	WPM10V5	Numeric	283	1	1994	Usual wks/mo wrkd schd Oct		Keep
WPM115c	WPM11V5	Numeric	284	1	1994	Usual wks/mo wrkd schd Nov		Keep
WPM125c	WPM12V5	Numeric	285	1	1994	Usual wks/mo wrkd schd Dec		Keep
HPW015b	HPW01V5	Numeric	286	4.1	1993	Us.hrs/wk this sched. Jan	00-99.5	Keep
HPW025b	HPW02V5	Numeric	290	4.1	1993	Us.hrs/wk this sched. Feb	00-99.5	Keep
HPW035b	HPW03V5	Numeric	294	4.1	1993	Us.hrs/wk this sched. Mar	00-99.5	Keep
HPW045b	HPW04V5	Numeric	298	4.1	1993	Us.hrs/wk this sched. Apr	00-99.5	Keep
HPW055b	HPW05V5	Numeric	302	4.1	1993	Us.hrs/wk this sched. May	00-99.5	Keep
HPW065b	HPW06V5	Numeric	306	4.1	1993	Us.hrs/wk this sched. Jun	00-99.5	Keep
HPW075b	HPW07V5	Numeric	310	4.1	1993	Us.hrs/wk this sched. Jul	00-99.5	Keep

**SLID 1994 MICRODATA RECORD LAYOUT
EXTERNAL JOB FILE (LGJ)**

08/27/97

Page 6

PUF Name	Data Dictionary Name	Type	Start Pos.	Format	Occurence	Long Variable name	Number of categories	PUF Status
05430 LABOUR - Job characteristics - Work schedule								
HPW085b	HPW08V5	Numeric	314	4.1	1993	Us.hrs/wk this sched. Aug	00-99.5	Keep
HPW095b	HPW09V5	Numeric	318	4.1	1993	Us.hrs/wk this sched. Sep	00-99.5	Keep
HPW105b	HPW10V5	Numeric	322	4.1	1993	Us.hrs/wk this sched. Oct	00-99.5	Keep
HPW115b	HPW11V5	Numeric	326	4.1	1993	Us.hrs/wk this sched. Nov	00-99.5	Keep
HPW125b	HPW12V5	Numeric	330	4.1	1993	Us.hrs/wk this sched. Dec	00-99.5	Keep
HPW015c	HPW01V5	Numeric	334	4.1	1994	Us.hrs/wk this sched. Jan	00-99.5	Keep
HPW025c	HPW02V5	Numeric	338	4.1	1994	Us.hrs/wk this sched. Feb	00-99.5	Keep
HPW035c	HPW03V5	Numeric	342	4.1	1994	Us.hrs/wk this sched. Mar	00-99.5	Keep
HPW045c	HPW04V5	Numeric	346	4.1	1994	Us.hrs/wk this sched. Apr	00-99.5	Keep
HPW055c	HPW05V5	Numeric	350	4.1	1994	Us.hrs/wk this sched. May	00-99.5	Keep
HPW065c	HPW06V5	Numeric	354	4.1	1994	Us.hrs/wk this sched. Jun	00-99.5	Keep
HPW075c	HPW07V5	Numeric	358	4.1	1994	Us.hrs/wk this sched. Jul	00-99.5	Keep
HPW085c	HPW08V5	Numeric	362	4.1	1994	Us.hrs/wk this sched. Aug	00-99.5	Keep
HPW095c	HPW09V5	Numeric	366	4.1	1994	Us.hrs/wk this sched. Sep	00-99.5	Keep
HPW105c	HPW10V5	Numeric	370	4.1	1994	Us.hrs/wk this sched. Oct	00-99.5	Keep
HPW115c	HPW11V5	Numeric	374	4.1	1994	Us.hrs/wk this sched. Nov	00-99.5	Keep
HPW125c	HPW12V5	Numeric	378	4.1	1994	Us.hrs/wk this sched. Dec	00-99.5	Keep
AWH015b	AWH01V5	Numeric	382	4.1	1993	Avg wkly hrs at job in Jan	00-99.5	Keep
AWH025b	AWH02V5	Numeric	386	4.1	1993	Avg wkly hrs at job in Feb	00-99.5	Keep
AWH035b	AWH03V5	Numeric	390	4.1	1993	Avg wkly hrs at job in Mar	00-99.5	Keep
AWH045b	AWH04V5	Numeric	394	4.1	1993	Avg wkly hrs at job in Apr	00-99.5	Keep
AWH055b	AWH05V5	Numeric	398	4.1	1993	Avg wkly hrs at job in May	00-99.5	Keep
AWH065b	AWH06V5	Numeric	402	4.1	1993	Avg wkly hrs at job in Jun	00-99.5	Keep
AWH075b	AWH07V5	Numeric	406	4.1	1993	Avg wkly hrs at job in Jul	00-99.5	Keep
AWH085b	AWH08V5	Numeric	410	4.1	1993	Avg wkly hrs at job in Aug	00-99.5	Keep
AWH095b	AWH09V5	Numeric	414	4.1	1993	Avg wkly hrs at job in Sep	00-99.5	Keep
AWH105b	AWH10V5	Numeric	418	4.1	1993	Avg wkly hrs at job in Oct	00-99.5	Keep
AWH115b	AWH11V5	Numeric	422	4.1	1993	Avg wkly hrs at job in Nov	00-99.5	Keep

**SLID 1994 MICRODATA RECORD LAYOUT
EXTERNAL JOB FILE (LGJ)**

08/27/97

Page 7

PUF Name	Data Dictionary Name	Type	Start Pos.	Format	Occurence	Long Variable name	Number of categories	PUF Status
05430 LABOUR - Job characteristics - Work schedule								
AWH125b	AWH12V5	Numeric	426	4.1	1993	Avg wkly hrs at job in Dec	00-99.5	Keep
AWH015c	AWH01V5	Numeric	430	4.1	1994	Avg wkly hrs at job in Jan	00-99.5	Keep
AWH025c	AWH02V5	Numeric	434	4.1	1994	Avg wkly hrs at job in Feb	00-99.5	Keep
AWH035c	AWH03V5	Numeric	438	4.1	1994	Avg wkly hrs at job in Mar	00-99.5	Keep
AWH045c	AWH04V5	Numeric	442	4.1	1994	Avg wkly hrs at job in Apr	00-99.5	Keep
AWH055c	AWH05V5	Numeric	446	4.1	1994	Avg wkly hrs at job in May	00-99.5	Keep
AWH065c	AWH06V5	Numeric	450	4.1	1994	Avg wkly hrs at job in Jun	00-99.5	Keep
AWH075c	AWH07V5	Numeric	454	4.1	1994	Avg wkly hrs at job in Jul	00-99.5	Keep
AWH085c	AWH08V5	Numeric	458	4.1	1994	Avg wkly hrs at job in Aug	00-99.5	Keep
AWH095c	AWH09V5	Numeric	462	4.1	1994	Avg wkly hrs at job in Sep	00-99.5	Keep
AWH105c	AWH10V5	Numeric	466	4.1	1994	Avg wkly hrs at job in Oct	00-99.5	Keep
AWH115c	AWH11V5	Numeric	470	4.1	1994	Avg wkly hrs at job in Nov	00-99.5	Keep
AWH125c	AWH12V5	Numeric	474	4.1	1994	Avg wkly hrs at job in Dec	00-99.5	Keep
SC1ST5b	SC1STC5	Character	478	1	1993	FT stat chg due scd chg 1	3 cat.	Keep
SC1ST5c	SC1STC5	Character	479	1	1994	FT stat chg due scd chg 1	3 cat.	Keep
SC2ST5b	SC2STC5	Character	480	1	1993	FT stat chg due scd chg 2	3 cat.	Keep
SC2ST5c	SC2STC5	Character	481	1	1994	FT stat chg due scd chg 2	3 cat.	Keep
FLLPR1b	FLLPRT1	Character	482	1	1993	Job was FT	2 cat.	Keep
FLLPR1c	FLLPRT1	Character	483	1	1994	Job was FT	2 cat.	Keep
REAWP1b	REAWPT1	Character	484	2	1993	Reason part-time	9 cat.	Keep
REAWP1c	REAWPT1	Character	486	2	1994	Reason part-time	9 cat.	Keep
SCDTY1b	SCDTYP1	Character	488	2	1993	Type of work schedule	8 cat.	Keep
SCDTY1c	SCDTYP1	Character	490	2	1994	Type of work schedule	8 cat.	Keep
REAIS1b	REAIS1	Character	492	2	1993	Reason irregular schedule	10 cat.	Keep
REAIS1c	REAIS1	Character	494	2	1994	Reason irregular schedule	10 cat.	Keep
WKHM1b	WKHM1	Character	496	1	1993	Worked at home	2 (Y/N)	Keep
WKHM1c	WKHM1	Character	497	1	1994	Worked at home	2 (Y/N)	Keep
HRWKH1b	HRWKHM1	Numeric	498	4.1	1993	Hrs/week worked at home		Keep

**SLID 1994 MICRODATA RECORD LAYOUT
EXTERNAL JOB FILE (LGJ)**

08/27/97

Page 8

PUF Name	Data Dictionary Name	Type	Start Pos.	Format	Occurence	Long Variable name	Number of categories	PUF Status
05430 LABOUR - Job characteristics - Work schedule								
HRWKH1c	HRWKHM1	Numeric	502	4.1	1994	Hrs/week worked at home		Keep
TOTHRW1b	TOTHRW1	Numeric	506	4	1993	Total usual hrs at job rfy		Keep
TOTHRW1c	TOTHRW1	Numeric	510	4	1994	Total usual hrs at job rfy		Keep
TOTHRP1b	TOTHRP1	Numeric	514	4	1993	Total hrs paid at job rfy		Keep
TOTHRP1c	TOTHRP1	Numeric	518	4	1994	Total hrs paid at job rfy		Keep
05440 LABOUR - Job characteristics - Occupation								
OCCHG6b	OCCHG6	Character	522	1	1993	Duties changed	2 (Y/N)	Keep
OCCHG6c	OCCHG6	Character	523	1	1994	Duties changed	2 (Y/N)	Keep
SOC1S6b	SOC1GS6	Character	524	2	1993	Start occ in refyr grp 1	21 cat.	Keep
SOC1S6c	SOC1GS6	Character	526	2	1994	Start occ in refyr grp 1	21 cat.	Keep
SOC3S6b	SOC3GS6	Character	528	2	1993	Start occ in refyr grp 3	16 cat.	Keep
SOC3S6c	SOC3GS6	Character	530	2	1994	Start occ in refyr grp 3	16 cat.	Keep
SOC4S6b	SOC4GS6	Character	532	2	1993	Start occ in refyr grp 4	6 cat.	Keep
SOC4S6c	SOC4GS6	Character	534	2	1994	Start occ in refyr grp 4	6 cat.	Keep
SOC5S6b	SOC5GS6	Character	536	2	1993	Start occ in refyr grp 5	49 cat.	Keep
SOC5S6c	SOC5GS6	Character	538	2	1994	Start occ in refyr grp 5	49 cat.	Keep
SOC1E6b	SOC1GE6	Character	540	2	1993	End occ in refyr grp 1	21 cat.	Keep
SOC1E6c	SOC1GE6	Character	542	2	1994	End occ in refyr grp 1	21 cat.	Keep
SOC3E6b	SOC3GE6	Character	544	2	1993	End occ in refyr grp 3	16 cat.	Keep
SOC3E6c	SOC3GE6	Character	546	2	1994	End occ in refyr grp 3	16 cat.	Keep
SOC4E6b	SOC4GE6	Character	548	2	1993	End occ in refyr grp 4	6 cat.	Keep
SOC4E6c	SOC4GE6	Character	550	2	1994	End occ in refyr grp 4	6 cat.	Keep
SOC5E6b	SOC5GE6	Character	552	2	1993	End occ in refyr grp 5	49 cat.	Keep
SOC5E6c	SOC5GE6	Character	554	2	1994	End occ in refyr grp 5	49 cat.	Keep
05450 LABOUR - Job characteristics - Supervisory responsibility								
SUPER1b	SUPERV1	Character	556	1	1993	Supervised others	2 (Y/N)	Keep
SUPER1c	SUPERV1	Character	557	1	1994	Supervised others	2 (Y/N)	Keep
NBSUP1b	NBSUPV1	Numeric	558	3	1993	No. of people supervised	0-20+	Modify

**SLID 1994 MICRODATA RECORD LAYOUT
EXTERNAL JOB FILE (LGJ)**

08/27/97

Page 9

PUF Name	Data Dictionary Name	Type	Start Pos.	Format	Occurence	Long Variable name	Number of categories	PUF Status
05450 LABOUR - Job characteristics - Supervisory responsibility								
NBSUP1c	NBSUPV1	Numeric	561	3	1994	No. of people supervised	0-20+	Modify
PAYPR1b	PAYPRO1	Character	564	1	1993	Influenced pay/promo.	2 (Y/N)	Keep
PAYPR1c	PAYPRO1	Character	565	1	1994	Influenced pay/promo.	2 (Y/N)	Keep
RESPW1b	RESPWK1	Character	566	1	1993	Decided work for others	2 (Y/N)	Keep
RESPW1c	RESPWK1	Character	567	1	1994	Decided work for others	2 (Y/N)	Keep
BUDST1b	BUDSTF1	Character	568	1	1993	Influenced budget/staffing	2 (Y/N)	Keep
BUDST1c	BUDSTF1	Character	569	1	1994	Influenced budget/staffing	2 (Y/N)	Keep
MANAG1b	MANAG1	Character	570	1	1993	Job perceived managerial	2 (Y/N)	Keep
MANAG1c	MANAG1	Character	571	1	1994	Job perceived managerial	2 (Y/N)	Keep
MANAL1b	MANAGL1	Character	572	1	1993	Management level	4 cat.	Keep
MANAL1c	MANAGL1	Character	573	1	1994	Management level	4 cat.	Keep
05460 LABOUR - Job characteristics - Wages and benefits								
WAGCG1b	WAGCHG1	Character	574	1	1993	Wage change in refyr	2 (Y/N)	Keep
WAGCG1c	WAGCHG1	Character	575	1	1994	Wage change in refyr	2 (Y/N)	Keep
WAGCM1b	WAGCHM1	Character	576	2	1993	Month wage changed	12 cat.	Keep
WAGCM1c	WAGCHM1	Character	578	2	1994	Month wage changed	12 cat.	Keep
IMPHS1b	IMPHWS1	Numeric	580	6.2	1993	Strt hrly wagerate in rfyr	\$0-\$999.95	Keep
IMPHS1c	IMPHWS1	Numeric	586	6.2	1994	Strt hrly wagerate in rfyr	\$0-\$999.95	Keep
IMPHE1b	IMPHWE1	Numeric	592	6.2	1993	End hrly wagerate in refyr	\$0-\$999.95	Keep
IMPHE1c	IMPHWE1	Numeric	598	6.2	1994	End hrly wagerate in refyr	\$0-\$999.95	Keep
TOTEA1b	TOTEAR1	Numeric	604	9.2	1993	Total earnings job refyr		Keep
TOTEA1c	TOTEAR1	Numeric	613	9.2	1994	Total earnings job refyr		Keep
UNCOL1b	UNCOLL1	Character	622	1	1993	Member union/coll.agree.	3 (Y/Y/N)	Keep
UNCOL1c	UNCOLL1	Character	623	1	1994	Member union/coll.agree.	3 (Y/Y/N)	Keep
PENPL1b	PENPLN1	Character	624	1	1993	Pension plan with job rfyr	2 (Y/N)	Keep
PENPL1c	PENPLN1	Character	625	1	1994	Pension plan with job rfyr	2 (Y/N)	Keep
05470 LABOUR - Job characteristics - Employer attributes								
SIC110b	SIC1G10	Character	626	2	1993	Industry group 1	18 cat.	Keep

**SLID 1994 MICRODATA RECORD LAYOUT
EXTERNAL JOB FILE (LGJ)**

08/27/97

Page 10

PUF Name	Data Dictionary Name	Type	Start Pos.	Format	Occurence	Long Variable name	Number of categories	PUF Status
05470 LABOUR - Job characteristics - Employer attributes								
SIC110c	SIC1G10	Character	628	2	1994	Industry group 1	18 cat.	Keep
SIC310b	SIC3G10	Character	630	2	1993	Industry group 3	52 cat.	Keep
SIC310c	SIC3G10	Character	632	2	1994	Industry group 3	52 cat.	Keep
PUBP10b	PUBPV10	Character	634	1	1993	Public/private sector	2 cat.	Keep
PUBP10c	PUBPV10	Character	635	1	1994	Public/private sector	2 cat.	Keep
MULO10b	MULOC10	Character	636	1	1993	Employer multiple location	2 (Y/N)	Keep
MULO10c	MULOC10	Character	637	1	1994	Employer multiple location	2 (Y/N)	Keep
NBEM10b	NBEMA10	Character	638	1	1993	No. employees all location	5 cat.	Keep
NBEM10c	NBEMA10	Character	639	1	1994	No. employees all location	5 cat.	Keep
NBEMP1b	NBEMPL1	Character	640	1	1993	No.employees place of work	5 cat.	Keep
NBEMP1c	NBEMPL1	Character	641	1	1994	No.employees place of work	5 cat.	Keep
05480 LABOUR - Job characteristics - Absences from work								
STRD8a	STRDAT8	Character	642	8	Abs1	Start date abs. spell	Y/M/D	Modify
ENDDT8a	ENDDAT8	Character	650	8	Abs1	End date abs. spell	Y/M/D	Modify
ENDED8a	ENDED8	Character	658	1	Abs1	Abs. spell ended	2 (Y/N)	Keep
NBWK8a	NBWKS8	Numeric	659	3	Abs1	Duration absence (weeks)	001-104	Keep
REAAB8a	REAABS8	Character	662	2	Abs1	Reason for absence	12 cat.	Keep
ABSPY8a	ABSPAY8	Character	664	1	Abs1	Pay during absence	3 cat.	Keep
LOOK8a	LOOKFG8	Character	665	1	Abs1	Looked work abs. spell	2 (Y/N)	Keep
MTLK2aba	MTLOOK2	Character	666	1	Abs1/Jan 1993	Months looked work abs.	2 (Y/N)	Keep
MTLK2abb	MTLOOK2	Character	667	1	Abs1/Feb 1993	Months looked work abs.	2 (Y/N)	Keep
MTLK2abc	MTLOOK2	Character	668	1	Abs1/Mar 1993	Months looked work abs.	2 (Y/N)	Keep
MTLK2abd	MTLOOK2	Character	669	1	Abs1/Apr 1993	Months looked work abs.	2 (Y/N)	Keep
MTLK2abe	MTLOOK2	Character	670	1	Abs1/May 1993	Months looked work abs.	2 (Y/N)	Keep
MTLK2abf	MTLOOK2	Character	671	1	Abs1/Jun 1993	Months looked work abs.	2 (Y/N)	Keep
MTLK2abg	MTLOOK2	Character	672	1	Abs1/Jul 1993	Months looked work abs.	2 (Y/N)	Keep
MTLK2abh	MTLOOK2	Character	673	1	Abs1/Aug 1993	Months looked work abs.	2 (Y/N)	Keep
MTLK2abi	MTLOOK2	Character	674	1	Abs1/Sep 1993	Months looked work abs.	2 (Y/N)	Keep

**SLID 1994 MICRODATA RECORD LAYOUT
EXTERNAL JOB FILE (LGJ)**

08/27/97

Page 11

PUF Name	Data Dictionary Name	Type	Start Pos.	Format	Occurence	Long Variable name	Number of categories	PUF Status
05480 LABOUR - Job characteristics - Absences from work								
MTLK2abj	MTLOOK2	Character	675	1	Abs1/Oct 1993	Months looked work abs.	2 (Y/N)	Keep
MTLK2abk	MTLOOK2	Character	676	1	Abs1/Nov 1993	Months looked work abs.	2 (Y/N)	Keep
MTLK2abl	MTLOOK2	Character	677	1	Abs1/Dec 1993	Months looked work abs.	2 (Y/N)	Keep
MTLK2aca	MTLOOK2	Character	678	1	Abs1/Jan 1994	Months looked work abs.	2 (Y/N)	Keep
MTLK2acb	MTLOOK2	Character	679	1	Abs1/Feb 1994	Months looked work abs.	2 (Y/N)	Keep
MTLK2acc	MTLOOK2	Character	680	1	Abs1/Mar 1994	Months looked work abs.	2 (Y/N)	Keep
MTLK2acd	MTLOOK2	Character	681	1	Abs1/Apr 1994	Months looked work abs.	2 (Y/N)	Keep
MTLK2ace	MTLOOK2	Character	682	1	Abs1/May 1994	Months looked work abs.	2 (Y/N)	Keep
MTLK2acf	MTLOOK2	Character	683	1	Abs1/Jun 1994	Months looked work abs.	2 (Y/N)	Keep
MTLK2acg	MTLOOK2	Character	684	1	Abs1/Jul 1994	Months looked work abs.	2 (Y/N)	Keep
MTLK2ach	MTLOOK2	Character	685	1	Abs1/Aug 1994	Months looked work abs.	2 (Y/N)	Keep
MTLK2aci	MTLOOK2	Character	686	1	Abs1/Sep 1994	Months looked work abs.	2 (Y/N)	Keep
MTLK2acj	MTLOOK2	Character	687	1	Abs1/Oct 1994	Months looked work abs.	2 (Y/N)	Keep
MTLK2ack	MTLOOK2	Character	688	1	Abs1/Nov 1994	Months looked work abs.	2 (Y/N)	Keep
MTLK2acl	MTLOOK2	Character	689	1	Abs1/Dec 1994	Months looked work abs.	2 (Y/N)	Keep
STRD8b	STRDAT8	Character	690	8	Abs2	Start date abs. spell	Y/M/D	Modify
ENDDT8b	ENDDAT8	Character	698	8	Abs2	End date abs. spell	Y/M/D	Modify
ENDED8b	ENDED8	Character	706	1	Abs2	Abs. spell ended	2 (Y/N)	Keep
NBWK8b	NBWKS8	Numeric	707	3	Abs2	Duration absence (weeks)	001-104	Keep
REAB8b	REAABS8	Character	710	2	Abs2	Reason for absence	12 cat.	Keep
ABSPY8b	ABSPAY8	Character	712	1	Abs2	Pay during absence	3 cat.	Keep
LOOK8b	LOOKFG8	Character	713	1	Abs2	Looked work abs. spell	2 (Y/N)	Keep
MTLK2bba	MTLOOK2	Character	714	1	Abs2/Jan 1993	Months looked work abs.	2 (Y/N)	Keep
MTLK2bbb	MTLOOK2	Character	715	1	Abs2/Feb 1993	Months looked work abs.	2 (Y/N)	Keep
MTLK2bbc	MTLOOK2	Character	716	1	Abs2/Mar 1993	Months looked work abs.	2 (Y/N)	Keep
MTLK2bbd	MTLOOK2	Character	717	1	Abs2/Apr 1993	Months looked work abs.	2 (Y/N)	Keep
MTLK2bbe	MTLOOK2	Character	718	1	Abs2/May 1993	Months looked work abs.	2 (Y/N)	Keep
MTLK2bbf	MTLOOK2	Character	719	1	Abs2/Jun 1993	Months looked work abs.	2 (Y/N)	Keep

**SLID 1994 MICRODATA RECORD LAYOUT
EXTERNAL JOB FILE (LGJ)**

08/27/97

Page 12

PUF Name	Data Dictionary Name	Type	Start Pos.	Format	Occurence	Long Variable name	Number of categories	PUF Status
05480 LABOUR - Job characteristics - Absences from work								
MTLK2bbg	MTLOOK2	Character	720	1	Abs2/Jul 1993	Months looked work abs.	2 (Y/N)	Keep
MTLK2bbh	MTLOOK2	Character	721	1	Abs2/Aug 1993	Months looked work abs.	2 (Y/N)	Keep
MTLK2bbi	MTLOOK2	Character	722	1	Abs2/Sep 1993	Months looked work abs.	2 (Y/N)	Keep
MTLK2bbj	MTLOOK2	Character	723	1	Abs2/Oct 1993	Months looked work abs.	2 (Y/N)	Keep
MTLK2bbk	MTLOOK2	Character	724	1	Abs2/Nov 1993	Months looked work abs.	2 (Y/N)	Keep
MTLK2bbll	MTLOOK2	Character	725	1	Abs2/Dec 1993	Months looked work abs.	2 (Y/N)	Keep
MTLK2bca	MTLOOK2	Character	726	1	Abs2/Jan 1994	Months looked work abs.	2 (Y/N)	Keep
MTLK2bcb	MTLOOK2	Character	727	1	Abs2/Feb 1994	Months looked work abs.	2 (Y/N)	Keep
MTLK2bcc	MTLOOK2	Character	728	1	Abs2/Mar 1994	Months looked work abs.	2 (Y/N)	Keep
MTLK2bcd	MTLOOK2	Character	729	1	Abs2/Apr 1994	Months looked work abs.	2 (Y/N)	Keep
MTLK2bce	MTLOOK2	Character	730	1	Abs2/May 1994	Months looked work abs.	2 (Y/N)	Keep
MTLK2bcf	MTLOOK2	Character	731	1	Abs2/Jun 1994	Months looked work abs.	2 (Y/N)	Keep
MTLK2bcg	MTLOOK2	Character	732	1	Abs2/Jul 1994	Months looked work abs.	2 (Y/N)	Keep
MTLK2bch	MTLOOK2	Character	733	1	Abs2/Aug 1994	Months looked work abs.	2 (Y/N)	Keep
MTLK2bci	MTLOOK2	Character	734	1	Abs2/Sep 1994	Months looked work abs.	2 (Y/N)	Keep
MTLK2bcj	MTLOOK2	Character	735	1	Abs2/Oct 1994	Months looked work abs.	2 (Y/N)	Keep
MTLK2bck	MTLOOK2	Character	736	1	Abs2/Nov 1994	Months looked work abs.	2 (Y/N)	Keep
MTLK2bcl	MTLOOK2	Character	737	1	Abs2/Dec 1994	Months looked work abs.	2 (Y/N)	Keep
STRD8c	STRDAT8	Character	738	8	Abs3	Start date abs. spell	Y/M/D	Modify
ENDDT8c	ENDDAT8	Character	746	8	Abs3	End date abs. spell	Y/M/D	Modify
ENDED8c	ENDED8	Character	754	1	Abs3	Abs. spell ended	2 (Y/N)	Keep
NBWK8c	NBWKS8	Numeric	755	3	Abs3	Duration absence (weeks)	001-104	Keep
REAAB8c	REAABS8	Character	758	2	Abs3	Reason for absence	12 cat.	Keep
ABSPY8c	ABSPAY8	Character	760	1	Abs3	Pay during absence	3 cat.	Keep
LOOK8c	LOOKFG8	Character	761	1	Abs3	Looked work abs. spell	2 (Y/N)	Keep
MTLK2cba	MTLOOK2	Character	762	1	Abs3/Jan 1993	Months looked work abs.	2 (Y/N)	Keep
MTLK2cbb	MTLOOK2	Character	763	1	Abs3/Feb 1993	Months looked work abs.	2 (Y/N)	Keep
MTLK2cbc	MTLOOK2	Character	764	1	Abs3/Mar 1993	Months looked work abs.	2 (Y/N)	Keep

**SLID 1994 MICRODATA RECORD LAYOUT
EXTERNAL JOB FILE (LGJ)**

08/27/97

Page 13

PUF Name	Data Dictionary Name	Type	Start Pos.	Format	Occurence	Long Variable name	Number of categories	PUF Status
05480 LABOUR - Job characteristics - Absences from work								
MTLK2cbd	MTLOOK2	Character	765	1	Abs3/Apr 1993	Months looked work abs.	2 (Y/N)	Keep
MTLK2cbe	MTLOOK2	Character	766	1	Abs3/May 1993	Months looked work abs.	2 (Y/N)	Keep
MTLK2cbf	MTLOOK2	Character	767	1	Abs3/Jun 1993	Months looked work abs.	2 (Y/N)	Keep
MTLK2cbg	MTLOOK2	Character	768	1	Abs3/Jul 1993	Months looked work abs.	2 (Y/N)	Keep
MTLK2cbh	MTLOOK2	Character	769	1	Abs3/Aug 1993	Months looked work abs.	2 (Y/N)	Keep
MTLK2cbi	MTLOOK2	Character	770	1	Abs3/Sep 1993	Months looked work abs.	2 (Y/N)	Keep
MTLK2cbj	MTLOOK2	Character	771	1	Abs3/Oct 1993	Months looked work abs.	2 (Y/N)	Keep
MTLK2cbk	MTLOOK2	Character	772	1	Abs3/Nov 1993	Months looked work abs.	2 (Y/N)	Keep
MTLK2cbl	MTLOOK2	Character	773	1	Abs3/Dec 1993	Months looked work abs.	2 (Y/N)	Keep
MTLK2cca	MTLOOK2	Character	774	1	Abs3/Jan 1994	Months looked work abs.	2 (Y/N)	Keep
MTLK2ccb	MTLOOK2	Character	775	1	Abs3/Feb 1994	Months looked work abs.	2 (Y/N)	Keep
MTLK2ccc	MTLOOK2	Character	776	1	Abs3/Mar 1994	Months looked work abs.	2 (Y/N)	Keep
MTLK2ccd	MTLOOK2	Character	777	1	Abs3/Apr 1994	Months looked work abs.	2 (Y/N)	Keep
MTLK2cce	MTLOOK2	Character	778	1	Abs3/May 1994	Months looked work abs.	2 (Y/N)	Keep
MTLK2ccf	MTLOOK2	Character	779	1	Abs3/Jun 1994	Months looked work abs.	2 (Y/N)	Keep
MTLK2ccg	MTLOOK2	Character	780	1	Abs3/Jul 1994	Months looked work abs.	2 (Y/N)	Keep
MTLK2cch	MTLOOK2	Character	781	1	Abs3/Aug 1994	Months looked work abs.	2 (Y/N)	Keep
MTLK2cci	MTLOOK2	Character	782	1	Abs3/Sep 1994	Months looked work abs.	2 (Y/N)	Keep
MTLK2ccj	MTLOOK2	Character	783	1	Abs3/Oct 1994	Months looked work abs.	2 (Y/N)	Keep
MTLK2cck	MTLOOK2	Character	784	1	Abs3/Nov 1994	Months looked work abs.	2 (Y/N)	Keep
MTLK2ccl	MTLOOK2	Character	785	1	Abs3/Dec 1994	Months looked work abs.	2 (Y/N)	Keep
STRD8d	STRDAT8	Character	786	8	Abs4	Start date abs. spell	Y/M/D	Modify
ENDDT8d	ENDDAT8	Character	794	8	Abs4	End date abs. spell	Y/M/D	Modify
ENDED8d	ENDED8	Character	802	1	Abs4	Abs. spell ended	2 (Y/N)	Keep
NBWK8d	NBWKS8	Numeric	803	3	Abs4	Duration absence (weeks)	001-104	Keep
REAB8d	REAB8S	Character	806	2	Abs4	Reason for absence	12 cat.	Keep
ABSPY8d	ABSPAY8	Character	808	1	Abs4	Pay during absence	3 cat.	Keep
LOOK8d	LOOKFG8	Character	809	1	Abs4	Looked work abs. spell	2 (Y/N)	Keep

**SLID 1994 MICRODATA RECORD LAYOUT
EXTERNAL JOB FILE (LGJ)**

08/27/97

Page 14

PUF Name	Data Dictionary Name	Type	Start Pos.	Format	Occurence	Long Variable name	Number of categories	PUF Status
05480 LABOUR - Job characteristics - Absences from work								
MTLK2dba	MTLOOK2	Character	810	1	Abs4/Jan 1993	Months looked work abs.	2 (Y/N)	Keep
MTLK2dbb	MTLOOK2	Character	811	1	Abs4/Feb 1993	Months looked work abs.	2 (Y/N)	Keep
MTLK2dbc	MTLOOK2	Character	812	1	Abs4/Mar 1993	Months looked work abs.	2 (Y/N)	Keep
MTLK2dbd	MTLOOK2	Character	813	1	Abs4/Apr 1993	Months looked work abs.	2 (Y/N)	Keep
MTLK2dbe	MTLOOK2	Character	814	1	Abs4/May 1993	Months looked work abs.	2 (Y/N)	Keep
MTLK2dbf	MTLOOK2	Character	815	1	Abs4/Jun 1993	Months looked work abs.	2 (Y/N)	Keep
MTLK2dbg	MTLOOK2	Character	816	1	Abs4/Jul 1993	Months looked work abs.	2 (Y/N)	Keep
MTLK2dbh	MTLOOK2	Character	817	1	Abs4/Aug 1993	Months looked work abs.	2 (Y/N)	Keep
MTLK2dbi	MTLOOK2	Character	818	1	Abs4/Sep 1993	Months looked work abs.	2 (Y/N)	Keep
MTLK2dbj	MTLOOK2	Character	819	1	Abs4/Oct 1993	Months looked work abs.	2 (Y/N)	Keep
MTLK2dbk	MTLOOK2	Character	820	1	Abs4/Nov 1993	Months looked work abs.	2 (Y/N)	Keep
MTLK2dbl	MTLOOK2	Character	821	1	Abs4/Dec 1993	Months looked work abs.	2 (Y/N)	Keep
MTLK2dca	MTLOOK2	Character	822	1	Abs4/Jan 1994	Months looked work abs.	2 (Y/N)	Keep
MTLK2dcb	MTLOOK2	Character	823	1	Abs4/Feb 1994	Months looked work abs.	2 (Y/N)	Keep
MTLK2dcc	MTLOOK2	Character	824	1	Abs4/Mar 1994	Months looked work abs.	2 (Y/N)	Keep
MTLK2dcd	MTLOOK2	Character	825	1	Abs4/Apr 1994	Months looked work abs.	2 (Y/N)	Keep
MTLK2dce	MTLOOK2	Character	826	1	Abs4/May 1994	Months looked work abs.	2 (Y/N)	Keep
MTLK2dcf	MTLOOK2	Character	827	1	Abs4/Jun 1994	Months looked work abs.	2 (Y/N)	Keep
MTLK2d cg	MTLOOK2	Character	828	1	Abs4/Jul 1994	Months looked work abs.	2 (Y/N)	Keep
MTLK2dch	MTLOOK2	Character	829	1	Abs4/Aug 1994	Months looked work abs.	2 (Y/N)	Keep
MTLK2dci	MTLOOK2	Character	830	1	Abs4/Sep 1994	Months looked work abs.	2 (Y/N)	Keep
MTLK2dcj	MTLOOK2	Character	831	1	Abs4/Oct 1994	Months looked work abs.	2 (Y/N)	Keep
MTLK2dck	MTLOOK2	Character	832	1	Abs4/Nov 1994	Months looked work abs.	2 (Y/N)	Keep
MTLK2dcl	MTLOOK2	Character	833	1	Abs4/Dec 1994	Months looked work abs.	2 (Y/N)	Keep
07100 INCOME AND WEALTH - Income sources								
TTINC42b	TTINC42	Numeric	834	8	1993	Total money income		Modify
TTINC42c	TTINC42	Numeric	842	8	1994	Total money income		Modify
ATINC42b	ATINC42	Numeric	850	8	1993	After-tax income		Modify

**SLID 1994 MICRODATA RECORD LAYOUT
EXTERNAL JOB FILE (LGJ)**

08/27/97

Page 15

PUF Name	Data Dictionary Name	Type	Start Pos.	Format	Occurence	Long Variable name	Number of categories	PUF Status
07100 INCOME AND WEALTH - Income sources								
ATINC42c	ATINC42	Numeric	858	8	1994	After-tax income		Modify
09100 EDUCATION - Educational activity								
STUDF26a	STUDTF26	Character	866	1	1992	Student in refyr	2 (Y/N)	Keep
STUDF26b	STUDTF26	Character	867	1	1993	Student in refyr	2 (Y/N)	Keep
STUDF26c	STUDTF26	Character	868	1	1994	Student in refyr	2 (Y/N)	Keep
FLLPR20b	FLLPRT20	Character	869	1	1993	FT student refyr	3 (F/P/B)	Keep
FLLPR20c	FLLPRT20	Character	870	1	1994	FT student refyr	3 (F/P/B)	Keep
09210 EDUCATION - Level of schooling - Attainment								
HLEVG18a	HLEVEG18	Character	871	2	1992	Level of education grp	12 cat.	Keep
HLEVG18b	HLEVEG18	Character	873	2	1993	Level of education grp	12 cat.	Keep
HLEVG18c	HLEVEG18	Character	875	2	1994	Level of education grp	12 cat.	Keep
YRSCH18a	YRSCHL18	Numeric	877	4.1	1992	Total yrs of schooling	00-20+	Modify
YRSCH18b	YRSCHL18	Numeric	881	4.1	1993	Total yrs of schooling	00-20+	Modify
YRSCH18c	YRSCHL18	Numeric	885	4.1	1994	Total yrs of schooling	00-20+	Modify

**SLID 1994 MICRODATA RECORD LAYOUT
INTERNAL PERSON FILE (CSP1993)**

08/22/97

Page 1

PUF Name	Data Dictionary Name	Type	Start Pos.	Format	Occurence	Long Variable name	Number of categories	PUF Status
01100 SAMPLE CONTROL - Identifiers								
PERSONID	PERSONID	Character	1	12		Person ID		Suppress
PUPID26b	PUPRID26	Character	13	7	1993	Random person ID		Keep
D31HH26b	D31HH26	Character	20	12	1993	Household ID		Suppress
D31FA26b	D31FAM26	Character	32	2	1993	Economic family ID		Suppress
01200 SAMPLE CONTROL - Weights								
ICSW26b	ICSWT26	Numeric	34	10.4	1993	Int cross-sect weight		Suppress
ECSW26b	ECSWT26	Numeric	44	10.4	1993	Ext cross-sect weight		Keep
ILBW26b	ILBWT26	Numeric	54	10.4	1993	Int cross-sect lab weight		Suppress
ELBW26b	ELBWT26	Numeric	64	10.4	1993	Ext cross-sect lab weight		Keep
01300 SAMPLE CONTROL - Response codes								
RESP99b	RESP99	Character	74	2	1993	Respondent status		Suppress
CSPUF99b	CSPUF99	Character	76	1	1993	Cross-sect PUF status		Suppress
SAMP99b	SAMP99	Character	77	1	1993	Sample status refyr		Suppress
CSWTF26b	CSWTF26	Character	78	1	1993	Cross-sectional wght flag		Suppress
FANST26b	FANST26	Character	79	2	1993	Final annual resp. code	11 cat.	Suppress
FANST25b	FANST25	Character	81	1	1993	Annual hhld response code	4 cat.	Keep
03120 PERSONAL CHARACTERISTICS - Demographics - Year of birth and sex								
DOB21	DOB21	Character	82	8		Date of birth		Suppress
YOBG21	YOBG21	Character	90	2		Year of birth (grp)	17 cat.	Suppress
AGE26b	AGE26	Numeric	92	3	1993	Person's age in refyr		Suppress
EYOB26b	EYOB26	Numeric	95	4	1993	External year of birth		Keep
AGEG26b	AGEG26	Character	99	2	1993	Person's age grp in refyr	18 cat.	Suppress
EAGE26b	EAGE26	Numeric	101	3	1993	Ext person's age in refyr		Keep
AGE2G26b	AGE2G26	Character	104	1	1993	Age grp 2 in refyr	3 cat.	Keep
SEX21	SEX21	Character	105	1		Sex	2 cat.	Keep
MARSD26b	MARSD26	Character	106	2	1993	Marital status refyr	7 cat.	Suppress
MARST26b	MARST26	Character	108	2	1993	Marital status refyr (grp)	6 cat.	Keep
DTFMR26b	DTFMAR26	Character	110	8	1993	Date of 1st marriage	Y/M/D	Suppress

**SLID 1994 MICRODATA RECORD LAYOUT
INTERNAL PERSON FILE (CSP1993)**

08/22/97

Page 2

PUF Name	Data Dictionary Name	Type	Start Pos.	Format	Occurence	Long Variable name	Number of categories	PUF Status
03120 PERSONAL CHARACTERISTICS - Demographics - Year of birth and sex								
AGFMR26b	AGFMAR26	Numeric	118	3	1993	Age at 1st marriage	single yrs	Suppress
AGFMG26b	AGFMAG26	Character	121	1	1993	Age at 1st marriage grp	5 cat.	Suppress
MARMO26b	MARMO26	Character	122	1	1993	Married more than once	2 (Y/N)	Keep
03200 PERSONAL CHARACTERISTICS - Ethnocultural characteristics								
MOTNGC15	MOTNGC15	Character	123	3		Mother tongue-code		Suppress
MOTNGG15	MOTNGG15	Character	126	2		Mother tongue grp 1	14 cat.	Suppress
MOTN2G15	MOTN2G15	Character	128	1		Mother tongue grp 2	3 cat.	Keep
BCNTRC15	BCNTRC15	Character	129	3		Country of birth-code		Suppress
BCNTRG15	BCNTRG15	Character	132	2		Country of birth grp 1	18 cat.	Suppress
BCNT2G15	BCNT2G15	Character	134	2		Country of birth grp 2	5 cat.	Keep
ETHO1C15	ETHO1C15	Character	136	3		Ethnic bkgd-code 1st		Suppress
ETHO2C15	ETHO2C15	Character	139	3		Ethnic bkgd-code 2nd		Suppress
ETHO3C15	ETHO3C15	Character	142	3		Ethnic bkgd-code 3rd		Suppress
ETHO4C15	ETHO4C15	Character	145	3		Ethnic bkgd-code 4th		Suppress
ETHO5C15	ETHO5C15	Character	148	3		Ethnic bkgd-code 5th		Suppress
EOCAN15	EOCAN15	Character	151	1		Canadian bkgd	2 (Y/N)	Keep
EOBRIT15	EOBRIT15	Character	152	1		British bkgd	2 (Y/N)	Keep
EOFR15	EOFR15	Character	153	1		French bkgd	2 (Y/N)	Keep
EOABOR15	EOABOR15	Character	154	1		Aboriginal bkgd	2 (Y/N)	Keep
EOEURO15	EOEURO15	Character	155	1		Other European bkgd	2 (Y/N)	Keep
EOONVM15	EOONVM15	Character	156	1		Other non-visible min.bkgd	2 (Y/N)	Suppress
EOVM15	EOVM15	Character	157	1		Visible minority bkgd	2 (Y/N)	Keep
VISMN15	VISMN15	Character	158	1		Visible min. status	2 (Y/N)	Keep
VISMNG15	VISMNG15	Character	159	2		Visible min. group	11 cat.	Suppress
REGIND15	REGIND15	Character	161	1		Registered Indian	2 (Y/N)	Suppress
ABORTG15	ABORTG15	Character	162	1		Aboriginal target group	2 (Y/N)	Keep
EDFATH21	EDFATH21	Character	163	2		Father's education	7 cat.	Keep
EDMOTH21	EDMOTH21	Character	165	2		Mother's education	7 cat.	Keep

**SLID 1994 MICRODATA RECORD LAYOUT
INTERNAL PERSON FILE (CSP1993)**

08/22/97

Page 3

PUF Name	Data Dictionary Name	Type	Start Pos.	Format	Occurence	Long Variable name	Number of categories	PUF Status
03200 PERSONAL CHARACTERISTICS - Ethnocultural characteristics								
IMMST15	IMMST15	Character	167	1		Immigrant	2 (Y/N)	Keep
IMMYR15	IMMYR15	Numeric	168	4		Yr immigrated		Suppress
IMMPRD15	IMMPRD15	Character	172	2		Period of immigration	6 cat.	Modify
AGIMM15	AGIMM15	Numeric	174	3		Age at immigration		Suppress
AGIMMG15	AGIMMG15	Character	177	2		Age grp at immigration	6 cat.	Modify
03300 PERSONAL CHARACTERISTICS - Activity limitations								
DISWK26b	DISLWK26	Character	179	1	1993	Work limitation	2 (Y/N)	Keep
DISOT26b	DISLOT26	Character	180	1	1993	Non-work limitation	2 (Y/N)	Keep
DISHA26b	DISHAN26	Character	181	1	1993	Long-term disability	2 (Y/N)	Keep
DISAB26b	DISABS26	Character	182	1	1993	Long-term condition	2 (Y/N)	Keep
YRCDS13b	YRC DST13	Numeric	183	4	1993	Yr. condition started		Suppress
AGCDS13b	AGC DST13	Numeric	187	3	1993	Age condition began		Suppress
CNDDR13b	CNDDUR13	Numeric	190	2	1993	Duration of condition	single yrs	Suppress
CNDDG13b	CNDDUG13	Character	192	1	1993	Duration of condition grp	5 cat.	Keep
DFCHJ13b	DFCHJB13	Character	193	1	1993	Job change difficult	2 (Y/N)	Keep
PVTWK13b	PVTWRK13	Character	194	1	1993	Completely prevented work	2 (Y/N)	Keep
SFNBW13b	SFNBWK13	Character	195	1	1993	Satisfied no.weeks worked	3 cat.	Keep
PVTWM13b	PVTWMR13	Character	196	1	1993	Prevented working more	2 (Y/N)	Keep
WANWL13b	WANWLS13	Character	197	1	1993	Wanted to work less	2 (Y/N)	Keep
CNDPB13b	CNDPAB13	Character	198	1	1993	Condition present at birth	2 (Y/N)	Keep
03400 PERSONAL CHARACTERISTICS - Information on person's children								
CHDBF16b	CHDBAF16	Character	199	1	1993	Ever had or raised child	2 (Y/N)	Keep
CHDBR16b	CHDBAR16	Numeric	200	2	1993	No. child born or raised	0-6+	Modify
CHDB16b	CHDB16	Numeric	202	2	1993	No.children born to resp.	0-6+	Suppress
YRFSB16b	YRFSTB16	Numeric	204	4	1993	Year 1st child born		Suppress
YRFSG16b	YRFSTG16	Character	208	2	1993	Year 1st child born grp	17 cat.	Modify
AGFSB16b	AGFSTB16	Numeric	210	3	1993	Age when 1st child born		Suppress
AGFSG16b	AGFSTG16	Character	213	1	1993	Age when 1st child born gr	5 cat.	Modify

**SLID 1994 MICRODATA RECORD LAYOUT
INTERNAL PERSON FILE (CSP1993)**

08/22/97

Page 4

PUF Name	Data Dictionary Name	Type	Start Pos.	Format	Occurence	Long Variable name	Number of categories	PUF Status
03400 PERSONAL CHARACTERISTICS - Information on person's children								
CHDAR16b	CHDAR16	Numeric	214	2	1993	No. child raised(not born)		Suppress
03510 PERSONAL CHARACTERISTICS - Geography - Geographic area								
PVRES25b	PVRES25	Character	216	2	1993	Prov. of residence	14 cat.	Suppress
PVREG25b	PVREG25	Character	218	2	1993	Prov. of residence (grp)	11 cat.	Keep
REGRE25b	REGRES25	Character	220	2	1993	Region	6 cat.	Keep
URBRU25b	URBRUR25	Character	222	1	1993	Urban/rural hhld	2 cat.	Suppress
URBCD25b	URBCD25	Character	223	4	1993	Urban area code		Suppress
URBSZ25b	URBSZ25	Character	227	2	1993	Urban size	12 cat.	Suppress
URBSG25b	URBSZG25	Character	229	1	1993	Size of area of residence	5 cat.	Suppress
USZGA25b	USZGA25	Character	230	1	1993	Adj. size of area of res.		Suppress
ERRES25b	ERRES25	Character	231	4	1993	Economic region of hhld	68 cat.	Suppress
CMACA25b	CMACA25	Character	235	3	1993	CMA/CA	about 250	Suppress
CATYP25b	CATYP25	Character	238	1	1993	CMA/CA type	5 cat.	Suppress
FEDRE25b	FEDRES25	Character	239	3	1993	Federal electoral district	295 cat.	Suppress
EARES25b	EARES25	Character	242	3	1993	Enumeration area		Suppress
CDRES25b	CDRES25	Character	245	2	1993	Census division		Suppress
CSDRE25b	CSDRES25	Character	247	3	1993	Census subdivision		Suppress
POSTC25b	POSTCD25	Character	250	6	1993	Postal code		Suppress
EIR25b	EIR25	Character	256	2	1993	Employment ins. region		Suppress
LNGRE25b	LNGRES25	Numeric	258	8.4	1993	Longitude of res.		Suppress
LATRE25b	LATRES25	Numeric	266	7.4	1993	Latitude of res.		Suppress
03610 PERSONAL CHARACTERISTICS - Family and household characteristics - Household size and type								
HHSZ25b	HHSZ25	Numeric	273	2	1993	Household size	1-7+	Modify
HHCOM25b	HHCOMP25	Character	275	1	1993	Household type	3 cat.	Keep
DWLTY25b	DWLTYP25	Character	276	1	1993	Type of dwelling	4 cat.	Keep
DWTEN25b	DWTENR25	Character	277	1	1993	Ownership of dwelling	2 cat.	Keep
03620 PERSONAL CHARACTERISTICS - Family and household characteristics - Family size and type								
FMSZ27b	FMSZ27	Numeric	278	2	1993	Family size	1-7+	Modify

**SLID 1994 MICRODATA RECORD LAYOUT
INTERNAL PERSON FILE (CSP1993)**

08/22/97

Page 5

PUF Name	Data Dictionary Name	Type	Start Pos.	Format	Occurence	Long Variable name	Number of categories	PUF Status
03620 PERSONAL CHARACTERISTICS - Family and household characteristics - Family size and type								
EQSCL27b	EQSCL27	Numeric	280	4.1	1993	Family equiv scale OECD		Keep
EQ2SC27b	EQ2SC27	Numeric	284	4.1	1993	Family equiv scale LIM		Keep
FMCOM27b	FMCOMP27	Character	288	2	1993	Economic family compositm	7 cat.	Keep
NBGEN27b	NBGEN27	Character	290	1	1993	No. generations in family	1-3+	Keep
AGYFM27b	AGYFM27	Numeric	291	3	1993	Age of youngest fam.mem.		Suppress
AGYFG27b	AGYFMG27	Character	294	2	1993	Age of youngest fam (grp)	9 cat.	Keep
AGOFM27b	AGOFM27	Numeric	296	3	1993	Age of oldest fam.mem.		Suppress
AGOFG27b	AGOFMG27	Character	299	2	1993	Age of oldest fam (grp)	10 cat.	Keep
N000427b	N0004A27	Numeric	301	2	1993	No. family age 00-04	0-1+	Modify
N050927b	N0509A27	Numeric	303	2	1993	No. family age 05-09	0-1+	Modify
N101427b	N1014A27	Numeric	305	2	1993	No. family age 10-14	0-1+	Modify
N151927b	N1519A27	Numeric	307	2	1993	No. family age 15-19	0-1+	Modify
N202427b	N2024A27	Numeric	309	2	1993	No. family age 20-24		Suppress
N252927b	N2529A27	Numeric	311	2	1993	No. family age 25-29		Suppress
N303427b	N3034A27	Numeric	313	2	1993	No. family age 30-34		Suppress
N353927b	N3539A27	Numeric	315	2	1993	No. family age 35-39		Suppress
N404427b	N4044A27	Numeric	317	2	1993	No. family age 40-44		Suppress
N454927b	N4549A27	Numeric	319	2	1993	No. family age 45-49		Suppress
N505427b	N5054A27	Numeric	321	2	1993	No. family age 50-54		Suppress
N555927b	N5559A27	Numeric	323	2	1993	No. family age 55-59		Suppress
N606427b	N6064A27	Numeric	325	2	1993	No. family age 60-64		Suppress
N656927b	N6569A27	Numeric	327	2	1993	No. family age 65-69		Suppress
N707427b	N7074A27	Numeric	329	2	1993	No. family age 70-74		Suppress
N757927b	N7579A27	Numeric	331	2	1993	No. family age 75-79		Suppress
N808427b	N8084A27	Numeric	333	2	1993	No. family age 80-84		Suppress
N85AP27b	N85APL27	Numeric	335	2	1993	No. family age 85 and up		Suppress
03640 PERSONAL CHARACTERISTICS - Family and household characteristics - Income sources								
EARNG27b	EARNG27	Numeric	337	8	1993	EF-Total earnings		Modify

**SLID 1994 MICRODATA RECORD LAYOUT
INTERNAL PERSON FILE (CSP1993)**

08/22/97

Page 6

PUF Name	Data Dictionary Name	Type	Start Pos.	Format	Occurence	Long Variable name	Number of categories	PUF Status
03640 PERSONAL CHARACTERISTICS - Family and household characteristics - Income sources								
INVA27b	INVA27	Numeric	345	8	1993	EF-Investment income		Modify
OAS27b	OAS27	Numeric	353	8	1993	EF-OAS		Suppress
GI27b	GI27	Numeric	361	8	1993	EF-GIS/spouse's all.		Suppress
GTR27b	GTR27	Numeric	369	8	1993	EF-Government transfers		Modify
NTGTR27b	NTGTR27	Numeric	377	8	1993	EF-Non-Tax. gov trans.		Suppress
TGTR27b	TGTR27	Numeric	385	8	1993	EF-Tax. government trans.		Suppress
PEN27b	PEN27	Numeric	393	8	1993	EF-Pension income		Modify
OTTXM27b	OTTXM27	Numeric	401	8	1993	EF-Other taxable money		Modify
ALIMO27b	ALIMO27	Numeric	409	8	1993	EF-Alimony		Modify
RSPWI27b	RSPWI27	Numeric	417	8	1993	EF:RRSP withdrwls		Suppress
TTINC27b	TTINC27	Numeric	425	8	1993	EF-Total money income		Modify
TAXBI27b	TAXBI27	Numeric	433	8	1993	EF-Taxable income		Suppress
ATINC27b	ATINC27	Numeric	441	8	1993	EF-After-tax income		Modify
INCTX27b	INCTX27	Numeric	449	8	1993	EF-Income tax (fed+prov)		Modify
LICOB27b	LICOB27	Numeric	457	8	1993	BTAX-Relev low inc cutoff		Suppress
LICFB27b	LICOFB27	Character	465	1	1993	BTAX-Below low inc cutoff	2 (Y/N)	Keep
LICRB27b	LICORB27	Numeric	466	6.2	1993	BTAX-Fam income/LICO		Suppress
LICGB27b	LICOGB27	Character	472	2	1993	BTAX-Fam income/LICO grp	6 cat.	Keep
LICOA27b	LICOA27	Numeric	474	8	1993	ATAX-Relev low inc cutoff		Suppress
LICFA27b	LICOFA27	Character	482	1	1993	ATAX-Below low inc cutoff	2 (Y/N)	Keep
LICRA27b	LICORA27	Numeric	483	6.2	1993	ATAX-Fam income/LICO		Suppress
LICGA27b	LICOGA27	Character	489	2	1993	ATAX-Fam income/LICO grp	6 cat.	Keep
03650 PERSONAL CHARACTERISTICS - Family and household characteristics - Labour								
NBWKE27b	NBWKE27	Numeric	491	3	1993	Weeks employed by family		Keep
NBWKU27b	NBWKUE27	Numeric	494	3	1993	Weeks unempl. by family		Keep
NFYFT27b	NBFYFT27	Numeric	497	2	1993	FY/FT workers in family	0-5+	Modify
NBPVW27b	NBPVWK27	Numeric	499	2	1993	No. unable to work family		Suppress
FMUIF27b	FMUIF27	Character	501	1	1993	Family rec'd EI in refyr	2 (Y/N)	Keep

**SLID 1994 MICRODATA RECORD LAYOUT
INTERNAL PERSON FILE (CSP1993)**

08/22/97

Page 7

PUF Name	Data Dictionary Name	Type	Start Pos.	Format	Occurence	Long Variable name	Number of categories	PUF Status
03650 PERSONAL CHARACTERISTICS - Family and household characteristics - Labour								
FMWCF27b	FMWCF27	Character	502	1	1993	Family rec'd WC in refyr	2 (Y/N)	Keep
FMSAF27b	FMSAF27	Character	503	1	1993	Fam. rec'd SA in refyr	2 (Y/N)	Keep
05100 LABOUR - Labour market activity patterns								
NBJS28b	NBJS28	Numeric	504	2	1993	No. jobs held refyr	0 to 6	Keep
NBPWJ28b	NBPWJ28	Numeric	506	2	1993	No. paid worker jobs refyr	0 to 6	Keep
NBJBL28b	NBJLS28	Numeric	508	2	1993	No. jobless spells refyr	0 to 7	Keep
WKSEM28b	WKSEM28	Numeric	510	2	1993	No. weeks employed	00 to 53	Keep
WKSUE28b	WKSUEM28	Numeric	512	2	1993	No. weeks unemployed	00 to 53	Keep
WKSNL28b	WKSRLF28	Numeric	514	2	1993	No. weeks not in lf	00 to 53	Keep
MTWK28ba	MTWKV28	Character	516	1	January 1993	Mos some work done	2 (Y/N)	Keep
MTWK28bb	MTWKV28	Character	517	1	February 1993	Mos some work done	2 (Y/N)	Keep
MTWK28bc	MTWKV28	Character	518	1	March 1993	Mos some work done	2 (Y/N)	Keep
MTWK28bd	MTWKV28	Character	519	1	April 1993	Mos some work done	2 (Y/N)	Keep
MTWK28be	MTWKV28	Character	520	1	May 1993	Mos some work done	2 (Y/N)	Keep
MTWK28bf	MTWKV28	Character	521	1	June 1993	Mos some work done	2 (Y/N)	Keep
MTWK28bg	MTWKV28	Character	522	1	July 1993	Mos some work done	2 (Y/N)	Keep
MTWK28bh	MTWKV28	Character	523	1	August 1993	Mos some work done	2 (Y/N)	Keep
MTWK28bi	MTWKV28	Character	524	1	September 1993	Mos some work done	2 (Y/N)	Keep
MTWK28bj	MTWKV28	Character	525	1	October 1993	Mos some work done	2 (Y/N)	Keep
MTWK28bk	MTWKV28	Character	526	1	November 1993	Mos some work done	2 (Y/N)	Keep
MTWK28bl	MTWKV28	Character	527	1	December 1993	Mos some work done	2 (Y/N)	Keep
ALHRW28b	ALHRWK28	Numeric	528	4	1993	Total usual hrs all jobs		Keep
ALHRP28b	ALHRP28	Numeric	532	4	1993	Total hrs paid all jobs		Keep
HWAJ28ba	HWAJMV28	Numeric	536	3	January 1993	All jobs,usual hrs work/mt		Keep
HWAJ28bb	HWAJMV28	Numeric	539	3	February 1993	All jobs,usual hrs work/mt		Keep
HWAJ28bc	HWAJMV28	Numeric	542	3	March 1993	All jobs,usual hrs work/mt		Keep
HWAJ28bd	HWAJMV28	Numeric	545	3	April 1993	All jobs,usual hrs work/mt		Keep
HWAJ28be	HWAJMV28	Numeric	548	3	May 1993	All jobs,usual hrs work/mt		Keep

**SLID 1994 MICRODATA RECORD LAYOUT
INTERNAL PERSON FILE (CSP1993)**

08/22/97

Page 8

PUF Name	Data Dictionary Name	Type	Start Pos.	Format	Occurence	Long Variable name	Number of categories	PUF Status
05100 LABOUR - Labour market activity patterns								
HWAJ28bf	HWAJMV28	Numeric	551	3	June 1993	All jobs,usual hrs work/mt		Keep
HWAJ28bg	HWAJMV28	Numeric	554	3	July 1993	All jobs,usual hrs work/mt		Keep
HWAJ28bh	HWAJMV28	Numeric	557	3	August 1993	All jobs,usual hrs work/mt		Keep
HWAJ28bi	HWAJMV28	Numeric	560	3	September 1993	All jobs,usual hrs work/mt		Keep
HWAJ28bj	HWAJMV28	Numeric	563	3	October 1993	All jobs,usual hrs work/mt		Keep
HWAJ28bk	HWAJMV28	Numeric	566	3	November 1993	All jobs,usual hrs work/mt		Keep
HWAJ28bl	HWAJMV28	Numeric	569	3	December 1993	All jobs,usual hrs work/mt		Keep
CMPHW28b	CMPHRW28	Numeric	572	7.2	1993	Comp. hrly wage all jobs		Keep
WYLFS28b	WYLFST28	Character	579	106	1993	Weekly labour force status	9 cat.	Keep
ALFST28b	ALFST28	Character	685	2	1993	Annual lf status	7 cat.	Keep
NBJSV28b	NBJSV28	Character	687	106	1993	Weekly no. jobs held	0 to 6	Keep
TTWGS28b	TTWGS28	Numeric	793	8	1993	Wages and salaries all job		Keep
FPDWK28b	FPDWK28	Character	801	1	1993	Flag-paid worker	2 (Y/N)	Keep
FSEIN28b	FSEIN28	Character	802	1	1993	Flag-self-emp.incorporated	2 (Y/N)	Keep
FSEUI28b	FSEUI28	Character	803	1	1993	Flag-self-emp.not incorp.	2 (Y/N)	Keep
FUNFW28b	FUNFW28	Character	804	1	1993	Flag-unpaid family worker	2 (Y/N)	Keep
LKEND28b	LKEND28	Character	805	1	1993	Looking work end refyr	2 (Y/N)	Keep
MTLK28ba	MTLWV28	Character	806	1	January 1993	Mos looked for work	2 (Y/N)	Keep
MTLK28bb	MTLWV28	Character	807	1	February 1993	Mos looked for work	2 (Y/N)	Keep
MTLK28bc	MTLWV28	Character	808	1	March 1993	Mos looked for work	2 (Y/N)	Keep
MTLK28bd	MTLWV28	Character	809	1	April 1993	Mos looked for work	2 (Y/N)	Keep
MTLK28be	MTLWV28	Character	810	1	May 1993	Mos looked for work	2 (Y/N)	Keep
MTLK28bf	MTLWV28	Character	811	1	June 1993	Mos looked for work	2 (Y/N)	Keep
MTLK28bg	MTLWV28	Character	812	1	July 1993	Mos looked for work	2 (Y/N)	Keep
MTLK28bh	MTLWV28	Character	813	1	August 1993	Mos looked for work	2 (Y/N)	Keep
MTLK28bi	MTLWV28	Character	814	1	September 1993	Mos looked for work	2 (Y/N)	Keep
MTLK28bj	MTLWV28	Character	815	1	October 1993	Mos looked for work	2 (Y/N)	Keep
MTLK28bk	MTLWV28	Character	816	1	November 1993	Mos looked for work	2 (Y/N)	Keep

**SLID 1994 MICRODATA RECORD LAYOUT
INTERNAL PERSON FILE (CSP1993)**

08/22/97

Page 9

PUF Name	Data Dictionary Name	Type	Start Pos.	Format	Occurence	Long Variable name	Number of categories	PUF Status
05100 LABOUR - Labour market activity patterns								
MTLK28bl	MTLWV28	Character	817	1	December 1993	Mos looked for work	2 (Y/N)	Keep
RCVCP28b	RCVCMP28	Character	818	1	1993	Rec'd compensation refyr	2 (Y/N)	Keep
NBABS28b	NBABS28	Numeric	819	2	1993	No. absences refyr	0 to 12	Suppress
05200 LABOUR - Work experience								
WRKFT11b	WRKFT11	Character	821	1	1993	Ever worked FT	2 (Y/N)	Keep
YRSTF11b	YRSTFT11	Numeric	822	4	1993	Yr 1st FT job began		Keep
AGSTF11b	AGSTFT11	Numeric	826	3	1993	Age when 1st FT job began		Suppress
YRSCF11b	YRSCFT11	Numeric	829	2	1993	Yrs since start 1st FT job	00-95	Keep
YRNWK11b	YRNWK11	Numeric	831	2	1993	Yrs not emp.since 1stFTjob	00-95	Keep
YRG6M11b	YRG6M11	Numeric	833	2	1993	Yrs worked FY(6+mos) since	00-95	Keep
YRWKF11b	YRWKFT11	Numeric	835	2	1993	Yrs wrkd only FY/FT since	00-95	Keep
YRWKP11b	YRWKPT11	Numeric	837	2	1993	Yrs wrkd FY/PT only since	00-95	Keep
YRWFP11b	YRWKFP11	Numeric	839	2	1993	Yrs mixed FT/PT since	00-95	Keep
YRL6M11b	YRLT6M11	Numeric	841	2	1993	Yrs worked PY since	00-95	Keep
YRXFT11b	YRXFTE11	Numeric	843	2	1993	Yrs work experience(FYFTE)	00-95	Keep
05300 LABOUR - Jobless periods								
SPELLIDa	SPELLID	Numeric	845	2	Spell 1	Jobless spell ID		Suppress
STRDA3ab	STRDAT3	Character	847	8	Spell 1 1993	Start date jobs spell ref	Y/M/D	Modify
ENDDA3ab	ENDDAT3	Character	855	8	Spell 1 1993	End date jobs spell refyr	Y/M/D	Modify
BEGAN3ab	BEGAN3	Character	863	1	Spell 1 1993	Jobless spell start refyr	2 (Y/N)	Keep
ENDED3ab	ENDED3	Character	864	1	Spell 1 1993	Jobless spell end refyr	2 (Y/N)	Keep
LKFG3ab	LOOKFG3	Character	865	1	Spell 1 1993	Look work jobs spell refy	2 (Y/N)	Keep
REANL3ab	REANLC3	Character	866	2	Spell 1 1993	Reason didn't look work	10 cat.	Keep
WNTFG3ab	WANTFG3	Character	868	1	Spell 1 1993	Want work jobs spell rfy	2 (Y/N)	Keep
SPELLIDb	SPELLID	Numeric	869	2	Spell 2	Jobless spell ID		Suppress
STRDA3bb	STRDAT3	Character	871	8	Spell 2 1993	Start date jobs spell ref	Y/M/D	Modify
ENDDA3bb	ENDDAT3	Character	879	8	Spell 2 1993	End date jobs spell refyr	Y/M/D	Modify
BEGAN3bb	BEGAN3	Character	887	1	Spell 2 1993	Jobless spell start refyr	2 (Y/N)	Keep

**SLID 1994 MICRODATA RECORD LAYOUT
INTERNAL PERSON FILE (CSP1993)**

08/22/97

Page 10

PUF Name	Data Dictionary Name	Type	Start Pos.	Format	Occurence	Long Variable name	Number of categories	PUF Status
05300 LABOUR - Jobless periods								
ENDED3bb	ENDED3	Character	888	1	Spell 2 1993	Jobless spell end refyr	2 (Y/N)	Keep
LKFG3bb	LOOKFG3	Character	889	1	Spell 2 1993	Look work jobs spell refy	2 (Y/N)	Keep
REANL3bb	REANLC3	Character	890	2	Spell 2 1993	Reason didn't look work	10 cat.	Keep
WNTFG3bb	WANTFG3	Character	892	1	Spell 2 1993	Want work jobs spell rfyr	2 (Y/N)	Keep
SPELLIDc	SPELLID	Numeric	893	2	Spell 3	Jobless spell ID		Suppress
STRDA3cb	STRDAT3	Character	895	8	Spell 3 1993	Start date jobs spell ref	Y/M/D	Modify
ENDDA3cb	ENDDAT3	Character	903	8	Spell 3 1993	End date jobs spell refyr	Y/M/D	Modify
BEGAN3cb	BEGAN3	Character	911	1	Spell 3 1993	Jobless spell start refyr	2 (Y/N)	Keep
ENDED3cb	ENDED3	Character	912	1	Spell 3 1993	Jobless spell end refyr	2 (Y/N)	Keep
LKFG3cb	LOOKFG3	Character	913	1	Spell 3 1993	Look work jobs spell refy	2 (Y/N)	Keep
REANL3cb	REANLC3	Character	914	2	Spell 3 1993	Reason didn't look work	10 cat.	Keep
WNTFG3cb	WANTFG3	Character	916	1	Spell 3 1993	Want work jobs spell rfyr	2 (Y/N)	Keep
SPELLIDd	SPELLID	Numeric	917	2	Spell 4	Jobless spell ID		Suppress
STRDA3db	STRDAT3	Character	919	8	Spell 4 1993	Start date jobs spell ref	Y/M/D	Modify
ENDDA3db	ENDDAT3	Character	927	8	Spell 4 1993	End date jobs spell refyr	Y/M/D	Modify
BEGAN3db	BEGAN3	Character	935	1	Spell 4 1993	Jobless spell start refyr	2 (Y/N)	Keep
ENDED3db	ENDED3	Character	936	1	Spell 4 1993	Jobless spell end refyr	2 (Y/N)	Keep
LKFG3db	LOOKFG3	Character	937	1	Spell 4 1993	Look work jobs spell refy	2 (Y/N)	Keep
REANL3db	REANLC3	Character	938	2	Spell 4 1993	Reason didn't look work	10 cat.	Keep
WNTFG3db	WANTFG3	Character	940	1	Spell 4 1993	Want work jobs spell rfyr	2 (Y/N)	Keep
SPELLIDe	SPELLID	Numeric	941	2	Spell 5	Jobless spell ID		Suppress
STRDA3eb	STRDAT3	Character	943	8	Spell 5 1993	Start date jobs spell ref	Y/M/D	Modify
ENDDA3eb	ENDDAT3	Character	951	8	Spell 5 1993	End date jobs spell refyr	Y/M/D	Modify
BEGAN3eb	BEGAN3	Character	959	1	Spell 5 1993	Jobless spell start refyr	2 (Y/N)	Keep
ENDED3eb	ENDED3	Character	960	1	Spell 5 1993	Jobless spell end refyr	2 (Y/N)	Keep
LKFG3eb	LOOKFG3	Character	961	1	Spell 5 1993	Look work jobs spell refy	2 (Y/N)	Keep
REANL3eb	REANLC3	Character	962	2	Spell 5 1993	Reason didn't look work	10 cat.	Keep
WNTFG3eb	WANTFG3	Character	964	1	Spell 5 1993	Want work jobs spell rfyr	2 (Y/N)	Keep

**SLID 1994 MICRODATA RECORD LAYOUT
INTERNAL PERSON FILE (CSP1993)**

08/22/97

Page 11

PUF Name	Data Dictionary Name	Type	Start Pos.	Format	Occurence	Long Variable name	Number of categories	PUF Status
05300 LABOUR - Jobless periods								
SPELLIDf	SPELLID	Numeric	965	2	Spell 6	Jobless spell ID		Suppress
STRDA3fb	STRDAT3	Character	967	8	Spell 6 1993	Start date jobs spell ref	Y/M/D	Modify
ENDDA3fb	ENDDAT3	Character	975	8	Spell 6 1993	End date jobs spell refyr	Y/M/D	Modify
BEGAN3fb	BEGAN3	Character	983	1	Spell 6 1993	Jobless spell start refyr	2 (Y/N)	Keep
ENDED3fb	ENDED3	Character	984	1	Spell 6 1993	Jobless spell end refyr	2 (Y/N)	Keep
LKFG3fb	LOOKFG3	Character	985	1	Spell 6 1993	Look work jobs spell refy	2 (Y/N)	Keep
REANL3fb	REANLC3	Character	986	2	Spell 6 1993	Reason didn't look work	10 cat.	Keep
WNTFG3fb	WANTFG3	Character	988	1	Spell 6 1993	Want work jobs spell rfy	2 (Y/N)	Keep
SPELLIDg	SPELLID	Numeric	989	2	Spell 7	Jobless spell ID		Suppress
STRDA3gb	STRDAT3	Character	991	8	Spell 7 1993	Start date jobs spell ref	Y/M/D	Modify
ENDDA3gb	ENDDAT3	Character	999	8	Spell 7 1993	End date jobs spell refyr	Y/M/D	Modify
BEGAN3gb	BEGAN3	Character	1007	1	Spell 7 1993	Jobless spell start refyr	2 (Y/N)	Keep
ENDED3gb	ENDED3	Character	1008	1	Spell 7 1993	Jobless spell end refyr	2 (Y/N)	Keep
LKFG3gb	LOOKFG3	Character	1009	1	Spell 7 1993	Look work jobs spell refy	2 (Y/N)	Keep
REANL3gb	REANLC3	Character	1010	2	Spell 7 1993	Reason didn't look work	10 cat.	Keep
WNTFG3gb	WANTFG3	Character	1012	1	Spell 7 1993	Want work jobs spell rfy	2 (Y/N)	Keep
SPELLIDh	SPELLID	Numeric	1013	2	Spell 8	Jobless spell ID		Suppress
STRDA3hb	STRDAT3	Character	1015	8	Spell 8 1993	Start date jobs spell ref	Y/M/D	Modify
ENDDA3hb	ENDDAT3	Character	1023	8	Spell 8 1993	End date jobs spell refyr	Y/M/D	Modify
BEGAN3hb	BEGAN3	Character	1031	1	Spell 8 1993	Jobless spell start refyr	2 (Y/N)	Keep
ENDED3hb	ENDED3	Character	1032	1	Spell 8 1993	Jobless spell end refyr	2 (Y/N)	Keep
LKFG3hb	LOOKFG3	Character	1033	1	Spell 8 1993	Look work jobs spell refy	2 (Y/N)	Keep
REANL3hb	REANLC3	Character	1034	2	Spell 8 1993	Reason didn't look work	10 cat.	Keep
WNTFG3hb	WANTFG3	Character	1036	1	Spell 8 1993	Want work jobs spell rfy	2 (Y/N)	Keep
07100 INCOME AND WEALTH - Income sources								
WGSAL42b	WGSAL42	Numeric	1037	8	1993	Wages and salaries		Modify
FMSE42b	FMSE42	Numeric	1045	8	1993	Farm self-employment		Modify
NFMSE42b	NFMSE42	Numeric	1053	8	1993	Non-farm self-employment		Modify

**SLID 1994 MICRODATA RECORD LAYOUT
INTERNAL PERSON FILE (CSP1993)**

08/22/97

Page 12

PUF Name	Data Dictionary Name	Type	Start Pos.	Format	Occurence	Long Variable name	Number of categories	PUF Status
07100 INCOME AND WEALTH - Income sources								
EARNG42b	EARNG42	Numeric	1061	8	1993	Total earnings		Modify
INVA42b	INVA42	Numeric	1069	8	1993	Investment income		Modify
INVT42b	INVT42	Numeric	1077	8	1993	Taxable investment income		Modify
CAPGN42b	CAPGN42	Numeric	1085	8	1993	Taxable capital gains		Modify
CHTXB42b	CHTXB42	Numeric	1093	8	1993	Child tax benefit		Modify
OASGI42b	OASGI42	Numeric	1101	8	1993	OAS/GIS/spouse's all.		Modify
OAS42b	OAS42	Numeric	1109	8	1993	Old age security pension		Suppress
GI42b	GI42	Numeric	1117	8	1993	GIS/spouse's all.		Suppress
CPQPP42b	CPQPP42	Numeric	1125	8	1993	CPP/QPP		Modify
UIBEN42b	UIBEN42	Numeric	1133	8	1993	EI benefits		Modify
SAPIS42b	SAPIS42	Numeric	1141	8	1993	Social assistance		Modify
WKRCP42b	WKRCP42	Numeric	1149	8	1993	Workers' compensation		Modify
GSTXC42b	GSTXC42	Numeric	1157	8	1993	GST credits		Modify
GTR42b	GTR42	Numeric	1165	8	1993	Government transfers		Modify
NTGTR42b	NTGTR42	Numeric	1173	8	1993	Non-taxable gov't transfer		Suppress
TGTR42b	TGTR42	Numeric	1181	8	1993	Taxable gov't transfers		Suppress
PEN42b	PEN42	Numeric	1189	8	1993	Pension income		Modify
OTTXM42b	OTTXM42	Numeric	1197	8	1993	Other taxable money		Modify
ALIMO42b	ALIMO42	Numeric	1205	8	1993	Alimony		Modify
RSPWI42b	RSPWI42	Numeric	1213	8	1993	RRSP withdrawals		Suppress
TTINC42b	TTINC42	Numeric	1221	8	1993	Total money income		Modify
RCTTI42b	RCTTI42	Numeric	1229	8	1993	Total income (RCT def.)		Suppress
TCFPT42b	TCFPT42	Numeric	1237	8	1993	Total for calc. of taxes		Suppress
TCGIS42b	TCGIS42	Numeric	1245	8	1993	Total income for GIS/SA		Suppress
ATINC42b	ATINC42	Numeric	1253	8	1993	After-tax income		Modify
INCTX42b	INCTX42	Numeric	1261	8	1993	Income tax (fed+prov)		Modify
FDITX42b	FDITX42	Numeric	1269	8	1993	Fed income tax		Modify
PVITX42b	PVITX42	Numeric	1277	8	1993	Prov income tax		Modify

**SLID 1994 MICRODATA RECORD LAYOUT
INTERNAL PERSON FILE (CSP1993)**

08/22/97

Page 13

PUF Name	Data Dictionary Name	Type	Start Pos.	Format	Occurence	Long Variable name	Number of categories	PUF Status
07100 INCOME AND WEALTH - Income sources								
INCSR42b	INCSR42	Character	1285	1	1993	Income source-Survey/Tax	3 cat.	Suppress
MAJRI42b	MAJRI42	Character	1286	2	1993	Largest source of income	7 cat.	Keep
PCFTE42b	PCFTE42	Numeric	1288	5.1	1993	Indiv.prop.of fam.earn.		Modify
PCFTI42b	PCFTI42	Numeric	1293	5.1	1993	Indiv.prop.of fam.inc.		Modify
INCFG42b	INCFG42	Character	1298	1	1993	Income indicator flag	2 (Y/N)	Keep
07200 INCOME AND WEALTH - Monthly receipt of EI/WC/SA								
RCVUI28b	RCVUI28	Character	1299	1	1993	Rec'd EI refyr	2 (Y/N)	Keep
MTH14Uba	MTHRCV14	Character	1300	1	January-EI 1993	Months compensation rec'd	2 (Y/N)	Keep
MTH14Ubb	MTHRCV14	Character	1301	1	February-EI 1993	Months compensation rec'd	2 (Y/N)	Keep
MTH14Ubc	MTHRCV14	Character	1302	1	March-EI 1993	Months compensation rec'd	2 (Y/N)	Keep
MTH14Ubd	MTHRCV14	Character	1303	1	April-EI 1993	Months compensation rec'd	2 (Y/N)	Keep
MTH14Ube	MTHRCV14	Character	1304	1	May-EI 1993	Months compensation rec'd	2 (Y/N)	Keep
MTH14Ubf	MTHRCV14	Character	1305	1	June-EI 1993	Months compensation rec'd	2 (Y/N)	Keep
MTH14Ubg	MTHRCV14	Character	1306	1	July-EI 1993	Months compensation rec'd	2 (Y/N)	Keep
MTH14Ubh	MTHRCV14	Character	1307	1	August-EI 1993	Months compensation rec'd	2 (Y/N)	Keep
MTH14Ubi	MTHRCV14	Character	1308	1	September-EI 1993	Months compensation rec'd	2 (Y/N)	Keep
MTH14Ubj	MTHRCV14	Character	1309	1	October-EI 1993	Months compensation rec'd	2 (Y/N)	Keep
MTH14Ubk	MTHRCV14	Character	1310	1	November-EI 1993	Months compensation rec'd	2 (Y/N)	Keep
MTH14Ubl	MTHRCV14	Character	1311	1	December-EI 1993	Months compensation rec'd	2 (Y/N)	Keep
RCVWC28b	RCVWC28	Character	1312	1	1993	Rec'd Workers Comp refyr	2 (Y/N)	Keep
MTH14Wba	MTHRCV14	Character	1313	1	January-WC 1993	Months compensation rec'd	2 (Y/N)	Keep
MTH14Wbb	MTHRCV14	Character	1314	1	February-WC 1993	Months compensation rec'd	2 (Y/N)	Keep
MTH14Wbc	MTHRCV14	Character	1315	1	March-WC 1993	Months compensation rec'd	2 (Y/N)	Keep
MTH14Wbd	MTHRCV14	Character	1316	1	April-WC 1993	Months compensation rec'd	2 (Y/N)	Keep
MTH14Wbe	MTHRCV14	Character	1317	1	May-WC 1993	Months compensation rec'd	2 (Y/N)	Keep
MTH14Wbf	MTHRCV14	Character	1318	1	June-WC 1993	Months compensation rec'd	2 (Y/N)	Keep
MTH14Wbg	MTHRCV14	Character	1319	1	July-WC 1993	Months compensation rec'd	2 (Y/N)	Keep
MTH14Wbh	MTHRCV14	Character	1320	1	August-WC 1993	Months compensation rec'd	2 (Y/N)	Keep

**SLID 1994 MICRODATA RECORD LAYOUT
INTERNAL PERSON FILE (CSP1993)**

08/22/97

Page 14

PUF Name	Data Dictionary Name	Type	Start Pos.	Format	Occurence	Long Variable name	Number of categories	PUF Status
07200 INCOME AND WEALTH - Monthly receipt of EI/WC/SA								
MTH14Wbi	MTHRCV14	Character	1321	1	September-WC 1993	Months compensation rec'd	2 (Y/N)	Keep
MTH14Wbj	MTHRCV14	Character	1322	1	October-WC 1993	Months compensation rec'd	2 (Y/N)	Keep
MTH14Wbk	MTHRCV14	Character	1323	1	November-WC 1993	Months compensation rec'd	2 (Y/N)	Keep
MTH14Wbl	MTHRCV14	Character	1324	1	December-WC 1993	Months compensation rec'd	2 (Y/N)	Keep
RCVSA28b	RCVSA28	Character	1325	1	1993	Rec'd soc. assis. refyr	2 (Y/N)	Keep
MTH14Sba	MTHRCV14	Character	1326	1	January-SA 1993	Months compensation rec'd	2 (Y/N)	Keep
MTH14Sbb	MTHRCV14	Character	1327	1	February-SA 1993	Months compensation rec'd	2 (Y/N)	Keep
MTH14Sbc	MTHRCV14	Character	1328	1	March-SA 1993	Months compensation rec'd	2 (Y/N)	Keep
MTH14Sbd	MTHRCV14	Character	1329	1	April-SA 1993	Months compensation rec'd	2 (Y/N)	Keep
MTH14Sbe	MTHRCV14	Character	1330	1	May-SA 1993	Months compensation rec'd	2 (Y/N)	Keep
MTH14Sbf	MTHRCV14	Character	1331	1	June-SA 1993	Months compensation rec'd	2 (Y/N)	Keep
MTH14Sbg	MTHRCV14	Character	1332	1	July-SA 1993	Months compensation rec'd	2 (Y/N)	Keep
MTH14Sbh	MTHRCV14	Character	1333	1	August-SA 1993	Months compensation rec'd	2 (Y/N)	Keep
MTH14Sbi	MTHRCV14	Character	1334	1	September-SA 1993	Months compensation rec'd	2 (Y/N)	Keep
MTH14Sbj	MTHRCV14	Character	1335	1	October-SA 1993	Months compensation rec'd	2 (Y/N)	Keep
MTH14Sbk	MTHRCV14	Character	1336	1	November-SA 1993	Months compensation rec'd	2 (Y/N)	Keep
MTH14Sbl	MTHRCV14	Character	1337	1	December-SA 1993	Months compensation rec'd	2 (Y/N)	Keep
09100 EDUCATION - Educational activity								
STUDF26b	STUDTF26	Character	1338	1	1993	Student in refyr	2 (Y/N)	Keep
ATELH20b	ATELHI20	Character	1339	1	1993	At elem./high school refyr	2 (Y/N)	Keep
ATCC20b	ATCC20	Character	1340	1	1993	At college/institute refyr	2 (Y/N)	Keep
ATBUS20b	ATBUS20	Character	1341	1	1993	At business school refyr	2 (Y/N)	Keep
ATTRD20b	ATTRD20	Character	1342	1	1993	At trade school refyr	2 (Y/N)	Keep
ATCEG20b	ATCEGP20	Character	1343	1	1993	At CEGEP refyr	2 (Y/N)	Keep
ATUNI20b	ATUNIV20	Character	1344	1	1993	At university refyr	2 (Y/N)	Keep
CMPHI20b	CMPHI20	Character	1345	1	1993	Graduate high school refyr	2 (Y/N)	Keep
RCCOL20b	RCCOLL20	Character	1346	1	1993	Rec'd college cert. refyr	2 (Y/N)	Keep
RCUNI20b	RCUNIV20	Character	1347	1	1993	Rec'd univ. cert. refyr	2 (Y/N)	Keep

**SLID 1994 MICRODATA RECORD LAYOUT
INTERNAL PERSON FILE (CSP1993)**

08/22/97

Page 15

PUF Name	Data Dictionary Name	Type	Start Pos.	Format	Occurence	Long Variable name	Number of categories	PUF Status
09100 EDUCATION - Educational activity								
FLLPR20b	FLLPRT20	Character	1348	1	1993	FT student refyr	3 (F/P/B)	Keep
MTHS20ba	MTHSAT20	Character	1349	1	January 1993	Months attended school	2 (Y/N)	Keep
MTHS20bb	MTHSAT20	Character	1350	1	February 1993	Months attended school	2 (Y/N)	Keep
MTHS20bc	MTHSAT20	Character	1351	1	March 1993	Months attended school	2 (Y/N)	Keep
MTHS20bd	MTHSAT20	Character	1352	1	April 1993	Months attended school	2 (Y/N)	Keep
MTHS20be	MTHSAT20	Character	1353	1	May 1993	Months attended school	2 (Y/N)	Keep
MTHS20bf	MTHSAT20	Character	1354	1	June 1993	Months attended school	2 (Y/N)	Keep
MTHS20bg	MTHSAT20	Character	1355	1	July 1993	Months attended school	2 (Y/N)	Keep
MTHS20bh	MTHSAT20	Character	1356	1	August 1993	Months attended school	2 (Y/N)	Keep
MTHS20bi	MTHSAT20	Character	1357	1	September 1993	Months attended school	2 (Y/N)	Keep
MTHS20bj	MTHSAT20	Character	1358	1	October 1993	Months attended school	2 (Y/N)	Keep
MTHS20bk	MTHSAT20	Character	1359	1	November 1993	Months attended school	2 (Y/N)	Keep
MTHS20bl	MTHSAT20	Character	1360	1	December 1993	Months attended school	2 (Y/N)	Keep
09210 EDUCATION - Level of schooling - Attainment								
HLEVE18b	HLEVED18	Character	1361	2	1993	Level of education	15 cat.	Suppress
HLEVG18b	HLEVEG18	Character	1363	2	1993	Level of education grp	12 cat.	Keep
PVELH18b	PVELHI18	Character	1365	2	1993	Prov/Terr. most elem/high	13 cat.	Keep
CMPHI18b	CMPHI18	Character	1367	1	1993	Graduated high school	2 (Y/N)	Keep
YRSCH18b	YRSCHL18	Numeric	1368	4.1	1993	Total yrs of schooling	00-20+	Modify
YRELH18b	YRELHI18	Numeric	1372	4.1	1993	No. yrs elem/high school	00-15+	Modify
YRCOL18b	YRCOLL18	Numeric	1376	4.1	1993	No. yrs non-university	00-07+	Modify
YRUNI18b	YRUNIV18	Numeric	1380	4.1	1993	No. yrs university	00-07+	Modify
YRPSE18b	YRPSEC18	Numeric	1384	4.1	1993	No. yrs of postsecondary	00-07+	Modify
ENCOL18b	ENCOLL18	Character	1388	1	1993	Ever enrolled in non-univ.	2 (Y/N)	Keep
ENUNI18b	ENUNIV18	Character	1389	1	1993	Ever enrolled in univ.	2 (Y/N)	Keep
DGCOL18b	DGCOLL18	Character	1390	1	1993	Non-univ. cert./diploma	2 (Y/N)	Keep
YRRNN18b	YRRNUN18	Numeric	1391	4	1993	Yr last diploma(non-univ)		Suppress
YRRNG18b	YRRNUG18	Character	1395	2	1993	Yr last dipl(non-univ) grp	17 cat.	Keep

**SLID 1994 MICRODATA RECORD LAYOUT
INTERNAL PERSON FILE (CSP1993)**

08/22/97

Page 16

PUF Name	Data Dictionary Name	Type	Start Pos.	Format	Occurence	Long Variable name	Number of categories	PUF Status
09210 EDUCATION - Level of schooling - Attainment								
AGRNN18b	AGRNUN18	Numeric	1397	3	1993	Age last diploma(non-univ)		Suppress
DGUNI18b	DGUNIV18	Character	1400	1	1993	Univ degree/cert.	2 (Y/N)	Keep
YRRUN18b	YRRUNI18	Numeric	1401	4	1993	Yr highest degree rec'd		Suppress
YRRUG18b	YRRUNG18	Character	1405	2	1993	Yr highest deg rec'd grp	17 cat.	Keep
AGRUN18b	AGRUNI18	Numeric	1407	3	1993	Age highest degree		Suppress
DGBBA18b	DGBBAC18	Character	1410	1	1993	Cert. (univ) below bach.	2 (Y/N)	Keep
DGBAC18b	DGBAC18	Character	1411	1	1993	Bachelor's degree	2 (Y/N)	Keep
DGABA18b	DGABAC18	Character	1412	1	1993	Cert/diploma above bach.	2 (Y/N)	Keep
DGMAS18b	DGMAS18	Character	1413	1	1993	Master's degree	2 (Y/N)	Suppress
DGMED18b	DGMED18	Character	1414	1	1993	Medical degree	2 (Y/N)	Suppress
DGPHD18b	DGPHD18	Character	1415	1	1993	Doctorate	2 (Y/N)	Suppress
ANABA18b	ANABAC18	Character	1416	1	1993	Univ cert/degree above Bac	2 (Y/N)	Keep

**SLID 1994 MICRODATA RECORD LAYOUT
INTERNAL PERSON FILE (CSP1994)**

08/22/97

Page 1

PUF Name	Data Dictionary Name	Type	Start Pos.	Format	Occurence	Long Variable name	Number of categories	PUF Status
01100 SAMPLE CONTROL - Identifiers								
PERSONID	PERSONID	Character	1	12		Person ID		Suppress
PUPID26c	PUPRID26	Character	13	7	1994	Random person ID		Keep
D31HH26c	D31HH26	Character	20	12	1994	Household ID		Suppress
D31FA26c	D31FAM26	Character	32	2	1994	Economic family ID		Suppress
01200 SAMPLE CONTROL - Weights								
ICSW26c	ICSWT26	Numeric	34	10.4	1994	Int cross-sect weight		Suppress
ECSW26c	ECSWT26	Numeric	44	10.4	1994	Ext cross-sect weight		Keep
ILBW26c	ILBWT26	Numeric	54	10.4	1994	Int cross-sect lab weight		Suppress
ELBW26c	ELBWT26	Numeric	64	10.4	1994	Ext cross-sect lab weight		Keep
01300 SAMPLE CONTROL - Response codes								
RESP99c	RESP99	Character	74	2	1994	Respondent status		Suppress
CSPUF99c	CSPUF99	Character	76	1	1994	Cross-sect PUF status		Suppress
SAMP99c	SAMP99	Character	77	1	1994	Sample status refyr		Suppress
CSWTF26c	CSWTF26	Character	78	1	1994	Cross-sectional wght flag		Suppress
FANST26c	FANST26	Character	79	2	1994	Final annual resp. code	11 cat.	Suppress
FANST25c	FANST25	Character	81	1	1994	Annual hhld response code	4 cat.	Keep
03120 PERSONAL CHARACTERISTICS - Demographics - Year of birth and sex								
DOB21	DOB21	Character	82	8		Date of birth		Suppress
YOBG21	YOBG21	Character	90	2		Year of birth (grp)	17 cat.	Suppress
AGE26c	AGE26	Numeric	92	3	1994	Person's age in refyr		Suppress
EYOB26c	EYOB26	Numeric	95	4	1994	External year of birth		Keep
AGEG26c	AGEG26	Character	99	2	1994	Person's age grp in refyr	18 cat.	Suppress
EAGE26c	EAGE26	Numeric	101	3	1994	Ext person's age in refyr		Keep
AGE2G26c	AGE2G26	Character	104	1	1994	Age grp 2 in refyr	3 cat.	Keep
SEX21	SEX21	Character	105	1		Sex	2 cat.	Keep
MARSD26c	MARSD26	Character	106	2	1994	Marital status refyr	7 cat.	Suppress
MARST26c	MARST26	Character	108	2	1994	Marital status refyr (grp)	6 cat.	Keep
DTFMR26c	DTFMAR26	Character	110	8	1994	Date of 1st marriage	Y/M/D	Suppress

**SLID 1994 MICRODATA RECORD LAYOUT
INTERNAL PERSON FILE (CSP1994)**

08/22/97

Page 2

PUF Name	Data Dictionary Name	Type	Start Pos.	Format	Occurence	Long Variable name	Number of categories	PUF Status
03120 PERSONAL CHARACTERISTICS - Demographics - Year of birth and sex								
AGFMR26c	AGFMAR26	Numeric	118	3	1994	Age at 1st marriage	single yrs	Suppress
AGFMG26c	AGFMAG26	Character	121	1	1994	Age at 1st marriage grp	5 cat.	Suppress
MARMO26c	MARMO26	Character	122	1	1994	Married more than once	2 (Y/N)	Keep
03200 PERSONAL CHARACTERISTICS - Ethnocultural characteristics								
MOTNGC15	MOTNGC15	Character	123	3		Mother tongue-code		Suppress
MOTNGG15	MOTNGG15	Character	126	2		Mother tongue grp 1	14 cat.	Suppress
MOTN2G15	MOTN2G15	Character	128	1		Mother tongue grp 2	3 cat.	Keep
BCNTRC15	BCNTRC15	Character	129	3		Country of birth-code		Suppress
BCNTRG15	BCNTRG15	Character	132	2		Country of birth grp 1	18 cat.	Suppress
BCNT2G15	BCNT2G15	Character	134	2		Country of birth grp 2	5 cat.	Keep
ETHO1C15	ETHO1C15	Character	136	3		Ethnic bkgd-code 1st		Suppress
ETHO2C15	ETHO2C15	Character	139	3		Ethnic bkgd-code 2nd		Suppress
ETHO3C15	ETHO3C15	Character	142	3		Ethnic bkgd-code 3rd		Suppress
ETHO4C15	ETHO4C15	Character	145	3		Ethnic bkgd-code 4th		Suppress
ETHO5C15	ETHO5C15	Character	148	3		Ethnic bkgd-code 5th		Suppress
EOCAN15	EOCAN15	Character	151	1		Canadian bkgd	2 (Y/N)	Keep
EOBRIT15	EOBRIT15	Character	152	1		British bkgd	2 (Y/N)	Keep
EOFR15	EOFR15	Character	153	1		French bkgd	2 (Y/N)	Keep
EOABOR15	EOABOR15	Character	154	1		Aboriginal bkgd	2 (Y/N)	Keep
EOEURO15	EOEURO15	Character	155	1		Other European bkgd	2 (Y/N)	Keep
EOONVM15	EOONVM15	Character	156	1		Other non-visible min.bkgd	2 (Y/N)	Suppress
EOVM15	EOVM15	Character	157	1		Visible minority bkgd	2 (Y/N)	Keep
VISMN15	VISMN15	Character	158	1		Visible min. status	2 (Y/N)	Keep
VISMNG15	VISMNG15	Character	159	2		Visible min. group	11 cat.	Suppress
REGIND15	REGIND15	Character	161	1		Registered Indian	2 (Y/N)	Suppress
ABORTG15	ABORTG15	Character	162	1		Aboriginal target group	2 (Y/N)	Keep
EDFATH21	EDFATH21	Character	163	2		Father's education	7 cat.	Keep
EDMOTH21	EDMOTH21	Character	165	2		Mother's education	7 cat.	Keep

**SLID 1994 MICRODATA RECORD LAYOUT
INTERNAL PERSON FILE (CSP1994)**

08/22/97

Page 3

PUF Name	Data Dictionary Name	Type	Start Pos.	Format	Occurence	Long Variable name	Number of categories	PUF Status
03200 PERSONAL CHARACTERISTICS - Ethnocultural characteristics								
IMMST15	IMMST15	Character	167	1		Immigrant	2 (Y/N)	Keep
IMMYR15	IMMYR15	Numeric	168	4		Yr immigrated		Suppress
IMMPRD15	IMMPRD15	Character	172	2		Period of immigration	6 cat.	Modify
AGIMM15	AGIMM15	Numeric	174	3		Age at immigration		Suppress
AGIMMG15	AGIMMG15	Character	177	2		Age grp at immigration	6 cat.	Modify
03300 PERSONAL CHARACTERISTICS - Activity limitations								
DISWK26c	DISLWK26	Character	179	1	1994	Work limitation	2 (Y/N)	Keep
DISOT26c	DISLOT26	Character	180	1	1994	Non-work limitation	2 (Y/N)	Keep
DISHA26c	DISHAN26	Character	181	1	1994	Long-term disability	2 (Y/N)	Keep
DISAB26c	DISABS26	Character	182	1	1994	Long-term condition	2 (Y/N)	Keep
YRCDS13c	YRC DST13	Numeric	183	4	1994	Yr. condition started		Suppress
AGCDS13c	AGC DST13	Numeric	187	3	1994	Age condition began		Suppress
CNDDR13c	CNDDUR13	Numeric	190	2	1994	Duration of condition	single yrs	Suppress
CNDDG13c	CNDDUG13	Character	192	1	1994	Duration of condition grp	5 cat.	Keep
DFCHJ13c	DFCHJB13	Character	193	1	1994	Job change difficult	2 (Y/N)	Keep
PVTWK13c	PVTWRK13	Character	194	1	1994	Completely prevented work	2 (Y/N)	Keep
SFNBW13c	SFNBWK13	Character	195	1	1994	Satisfied no.weeks worked	3 cat.	Keep
PVTWM13c	PVTWMR13	Character	196	1	1994	Prevented working more	2 (Y/N)	Keep
WANWL13c	WANWLS13	Character	197	1	1994	Wanted to work less	2 (Y/N)	Keep
CNDPB13c	CNDPAB13	Character	198	1	1994	Condition present at birth	2 (Y/N)	Keep
03400 PERSONAL CHARACTERISTICS - Information on person's children								
CHDBF16c	CHDBAF16	Character	199	1	1994	Ever had or raised child	2 (Y/N)	Keep
CHDBR16c	CHDBAR16	Numeric	200	2	1994	No. child born or raised	0-6+	Modify
CHDB16c	CHDB16	Numeric	202	2	1994	No.children born to resp.	0-6+	Suppress
YRFSB16c	YRFSTB16	Numeric	204	4	1994	Year 1st child born		Suppress
YRFSG16c	YRFSTG16	Character	208	2	1994	Year 1st child born grp	17 cat.	Modify
AGFSB16c	AGFSTB16	Numeric	210	3	1994	Age when 1st child born		Suppress
AGFSG16c	AGFSTG16	Character	213	1	1994	Age when 1st child born gr	5 cat.	Modify

**SLID 1994 MICRODATA RECORD LAYOUT
INTERNAL PERSON FILE (CSP1994)**

08/22/97

Page 4

PUF Name	Data Dictionary Name	Type	Start Pos.	Format	Occurence	Long Variable name	Number of categories	PUF Status
03400 PERSONAL CHARACTERISTICS - Information on person's children								
CHDAR16c	CHDAR16	Numeric	214	2	1994	No. child raised(not born)		Suppress
03510 PERSONAL CHARACTERISTICS - Geography - Geographic area								
PVRES25c	PVRES25	Character	216	2	1994	Prov. of residence	14 cat.	Suppress
PVREG25c	PVREG25	Character	218	2	1994	Prov. of residence (grp)	11 cat.	Keep
REGRE25c	REGRES25	Character	220	2	1994	Region	6 cat.	Keep
URBRU25c	URBRUR25	Character	222	1	1994	Urban/rural hhld	2 cat.	Suppress
URBCD25c	URBCD25	Character	223	4	1994	Urban area code		Suppress
URBSZ25c	URBSZ25	Character	227	2	1994	Urban size	12 cat.	Suppress
URBSG25c	URBSZG25	Character	229	1	1994	Size of area of residence	5 cat.	Suppress
USZGA25c	USZGA25	Character	230	1	1994	Adj. size of area of res.		Suppress
ERRES25c	ERRES25	Character	231	4	1994	Economic region of hhld	68 cat.	Suppress
CMACA25c	CMACA25	Character	235	3	1994	CMA/CA	about 250	Suppress
CATYP25c	CATYP25	Character	238	1	1994	CMA/CA type	5 cat.	Suppress
FEDRE25c	FEDRES25	Character	239	3	1994	Federal electoral district	295 cat.	Suppress
EARES25c	EARES25	Character	242	3	1994	Enumeration area		Suppress
CDRES25c	CDRES25	Character	245	2	1994	Census division		Suppress
CSDRE25c	CSDRES25	Character	247	3	1994	Census subdivision		Suppress
POSTC25c	POSTCD25	Character	250	6	1994	Postal code		Suppress
EIR25c	EIR25	Character	256	2	1994	Employment ins. region		Suppress
LNGRE25c	LNGRES25	Numeric	258	8.4	1994	Longitude of res.		Suppress
LATRE25c	LATRES25	Numeric	266	7.4	1994	Latitude of res.		Suppress
03610 PERSONAL CHARACTERISTICS - Family and household characteristics - Household size and type								
HHSZ25c	HHSZ25	Numeric	273	2	1994	Household size	1-7+	Modify
HHCOM25c	HHCOMP25	Character	275	1	1994	Household type	3 cat.	Keep
DWLTY25c	DWLTYP25	Character	276	1	1994	Type of dwelling	4 cat.	Keep
DWTEN25c	DWTENR25	Character	277	1	1994	Ownership of dwelling	2 cat.	Keep
03620 PERSONAL CHARACTERISTICS - Family and household characteristics - Family size and type								
FMSZ27c	FMSZ27	Numeric	278	2	1994	Family size	1-7+	Modify

**SLID 1994 MICRODATA RECORD LAYOUT
INTERNAL PERSON FILE (CSP1994)**

08/22/97

Page 5

PUF Name	Data Dictionary Name	Type	Start Pos.	Format	Occurence	Long Variable name	Number of categories	PUF Status
03620 PERSONAL CHARACTERISTICS - Family and household characteristics - Family size and type								
EQSCL27c	EQSCL27	Numeric	280	4.1	1994	Family equiv scale OECD		Keep
EQ2SC27c	EQ2SC27	Numeric	284	4.1	1994	Family equiv scale LIM		Keep
FMCOM27c	FMCOMP27	Character	288	2	1994	Economic family compositrn	7 cat.	Keep
NBGEN27c	NBGEN27	Character	290	1	1994	No. generations in family	1-3+	Keep
AGYFM27c	AGYFM27	Numeric	291	3	1994	Age of youngest fam.mem.		Suppress
AGYFG27c	AGYFMG27	Character	294	2	1994	Age of youngest fam (grp)	9 cat.	Keep
AGOFM27c	AGOFM27	Numeric	296	3	1994	Age of oldest fam.mem.		Suppress
AGOFG27c	AGOFMG27	Character	299	2	1994	Age of oldest fam (grp)	10 cat.	Keep
N000427c	N0004A27	Numeric	301	2	1994	No. family age 00-04	0-1+	Modify
N050927c	N0509A27	Numeric	303	2	1994	No. family age 05-09	0-1+	Modify
N101427c	N1014A27	Numeric	305	2	1994	No. family age 10-14	0-1+	Modify
N151927c	N1519A27	Numeric	307	2	1994	No. family age 15-19	0-1+	Modify
N202427c	N2024A27	Numeric	309	2	1994	No. family age 20-24		Suppress
N252927c	N2529A27	Numeric	311	2	1994	No. family age 25-29		Suppress
N303427c	N3034A27	Numeric	313	2	1994	No. family age 30-34		Suppress
N353927c	N3539A27	Numeric	315	2	1994	No. family age 35-39		Suppress
N404427c	N4044A27	Numeric	317	2	1994	No. family age 40-44		Suppress
N454927c	N4549A27	Numeric	319	2	1994	No. family age 45-49		Suppress
N505427c	N5054A27	Numeric	321	2	1994	No. family age 50-54		Suppress
N555927c	N5559A27	Numeric	323	2	1994	No. family age 55-59		Suppress
N606427c	N6064A27	Numeric	325	2	1994	No. family age 60-64		Suppress
N656927c	N6569A27	Numeric	327	2	1994	No. family age 65-69		Suppress
N707427c	N7074A27	Numeric	329	2	1994	No. family age 70-74		Suppress
N757927c	N7579A27	Numeric	331	2	1994	No. family age 75-79		Suppress
N808427c	N8084A27	Numeric	333	2	1994	No. family age 80-84		Suppress
N85AP27c	N85APL27	Numeric	335	2	1994	No. family age 85 and up		Suppress
03640 PERSONAL CHARACTERISTICS - Family and household characteristics - Income sources								
EARNG27c	EARNG27	Numeric	337	8	1994	EF-Total earnings		Modify

**SLID 1994 MICRODATA RECORD LAYOUT
INTERNAL PERSON FILE (CSP1994)**

08/22/97

Page 6

PUF Name	Data Dictionary Name	Type	Start Pos.	Format	Occurence	Long Variable name	Number of categories	PUF Status
03640 PERSONAL CHARACTERISTICS - Family and household characteristics - Income sources								
INVA27c	INVA27	Numeric	345	8	1994	EF-Investment income		Modify
OAS27c	OAS27	Numeric	353	8	1994	EF-OAS		Suppress
GI27c	GI27	Numeric	361	8	1994	EF-GIS/spouse's all.		Suppress
GTR27c	GTR27	Numeric	369	8	1994	EF-Government transfers		Modify
NTGTR27c	NTGTR27	Numeric	377	8	1994	EF-Non-Tax. gov trans.		Suppress
TGTR27c	TGTR27	Numeric	385	8	1994	EF-Tax. government trans.		Suppress
PEN27c	PEN27	Numeric	393	8	1994	EF-Pension income		Modify
OTTXM27c	OTTXM27	Numeric	401	8	1994	EF-Other taxable money		Modify
ALIMO27c	ALIMO27	Numeric	409	8	1994	EF-Alimony		Modify
RSPWI27c	RSPWI27	Numeric	417	8	1994	EF:RRSP withrwl		Suppress
TTINC27c	TTINC27	Numeric	425	8	1994	EF-Total money income		Modify
TAXBI27c	TAXBI27	Numeric	433	8	1994	EF-Taxable income		Suppress
ATINC27c	ATINC27	Numeric	441	8	1994	EF-After-tax income		Modify
INCTX27c	INCTX27	Numeric	449	8	1994	EF-Income tax (fed+prov)		Modify
LICOB27c	LICOB27	Numeric	457	8	1994	BTAX-Relev low inc cutoff		Suppress
LICFB27c	LICOFB27	Character	465	1	1994	BTAX-Below low inc cutoff	2 (Y/N)	Keep
LICRB27c	LICORB27	Numeric	466	6.2	1994	BTAX-Fam income/LICO		Suppress
LICGB27c	LICOGB27	Character	472	2	1994	BTAX-Fam income/LICO grp	6 cat.	Keep
LICOA27c	LICOA27	Numeric	474	8	1994	ATAX-Relev low inc cutoff		Suppress
LICFA27c	LICOFA27	Character	482	1	1994	ATAX-Below low inc cutoff	2 (Y/N)	Keep
LICRA27c	LICORA27	Numeric	483	6.2	1994	ATAX-Fam income/LICO		Suppress
LICGA27c	LICOGA27	Character	489	2	1994	ATAX-Fam income/LICO grp	6 cat.	Keep
03650 PERSONAL CHARACTERISTICS - Family and household characteristics - Labour								
NBWKE27c	NBWKE27	Numeric	491	3	1994	Weeks employed by family		Keep
NBWKU27c	NBWKUE27	Numeric	494	3	1994	Weeks unempl. by family		Keep
NFYFT27c	NBFYFT27	Numeric	497	2	1994	FY/FT workers in family	0-5+	Modify
NBPVW27c	NBPVWK27	Numeric	499	2	1994	No. unable to work family		Suppress
FMUIF27c	FMUIF27	Character	501	1	1994	Family rec'd EI in refyr	2 (Y/N)	Keep

**SLID 1994 MICRODATA RECORD LAYOUT
INTERNAL PERSON FILE (CSP1994)**

08/22/97

Page 7

PUF Name	Data Dictionary Name	Type	Start Pos.	Format	Occurence	Long Variable name	Number of categories	PUF Status
03650 PERSONAL CHARACTERISTICS - Family and household characteristics - Labour								
FMWCF27c	FMWCF27	Character	502	1	1994	Family rec'd WC in refyr	2 (Y/N)	Keep
FMSAF27c	FMSAF27	Character	503	1	1994	Fam. rec'd SA in refyr	2 (Y/N)	Keep
05100 LABOUR - Labour market activity patterns								
NBJS28c	NBJS28	Numeric	504	2	1994	No. jobs held refyr	0 to 6	Keep
NBPWJ28c	NBPWJ28	Numeric	506	2	1994	No. paid worker jobs refyr	0 to 6	Keep
NBJBL28c	NBJBLS28	Numeric	508	2	1994	No. jobless spells refyr	0 to 7	Keep
WKSEM28c	WKSEM28	Numeric	510	2	1994	No. weeks employed	00 to 53	Keep
WKSUE28c	WKSUEM28	Numeric	512	2	1994	No. weeks unemployed	00 to 53	Keep
WKSNL28c	WKSNFL28	Numeric	514	2	1994	No. weeks not in lf	00 to 53	Keep
MTWK28ca	MTWKV28	Character	516	1	January 1994	Mos some work done	2 (Y/N)	Keep
MTWK28cb	MTWKV28	Character	517	1	February 1994	Mos some work done	2 (Y/N)	Keep
MTWK28cc	MTWKV28	Character	518	1	March 1994	Mos some work done	2 (Y/N)	Keep
MTWK28cd	MTWKV28	Character	519	1	April 1994	Mos some work done	2 (Y/N)	Keep
MTWK28ce	MTWKV28	Character	520	1	May 1994	Mos some work done	2 (Y/N)	Keep
MTWK28cf	MTWKV28	Character	521	1	June 1994	Mos some work done	2 (Y/N)	Keep
MTWK28cg	MTWKV28	Character	522	1	July 1994	Mos some work done	2 (Y/N)	Keep
MTWK28ch	MTWKV28	Character	523	1	August 1994	Mos some work done	2 (Y/N)	Keep
MTWK28ci	MTWKV28	Character	524	1	September 1994	Mos some work done	2 (Y/N)	Keep
MTWK28cj	MTWKV28	Character	525	1	October 1994	Mos some work done	2 (Y/N)	Keep
MTWK28ck	MTWKV28	Character	526	1	November 1994	Mos some work done	2 (Y/N)	Keep
MTWK28cl	MTWKV28	Character	527	1	December 1994	Mos some work done	2 (Y/N)	Keep
ALHRW28c	ALHRWK28	Numeric	528	4	1994	Total usual hrs all jobs		Keep
ALHRP28c	ALHRP28	Numeric	532	4	1994	Total hrs paid all jobs		Keep
HWAJ28ca	HWAJMV28	Numeric	536	3	January 1994	All jobs,usual hrs work/mt		Keep
HWAJ28cb	HWAJMV28	Numeric	539	3	February 1994	All jobs,usual hrs work/mt		Keep
HWAJ28cc	HWAJMV28	Numeric	542	3	March 1994	All jobs,usual hrs work/mt		Keep
HWAJ28cd	HWAJMV28	Numeric	545	3	April 1994	All jobs,usual hrs work/mt		Keep
HWAJ28ce	HWAJMV28	Numeric	548	3	May 1994	All jobs,usual hrs work/mt		Keep

**SLID 1994 MICRODATA RECORD LAYOUT
INTERNAL PERSON FILE (CSP1994)**

08/22/97

Page 8

PUF Name	Data Dictionary Name	Type	Start Pos.	Format	Occurence	Long Variable name	Number of categories	PUF Status
05100 LABOUR - Labour market activity patterns								
HWAJ28cf	HWAJMV28	Numeric	551	3	June 1994	All jobs,usual hrs work/mt		Keep
HWAJ28cg	HWAJMV28	Numeric	554	3	July 1994	All jobs,usual hrs work/mt		Keep
HWAJ28ch	HWAJMV28	Numeric	557	3	August 1994	All jobs,usual hrs work/mt		Keep
HWAJ28ci	HWAJMV28	Numeric	560	3	September 1994	All jobs,usual hrs work/mt		Keep
HWAJ28cj	HWAJMV28	Numeric	563	3	October 1994	All jobs,usual hrs work/mt		Keep
HWAJ28ck	HWAJMV28	Numeric	566	3	November 1994	All jobs,usual hrs work/mt		Keep
HWAJ28cl	HWAJMV28	Numeric	569	3	December 1994	All jobs,usual hrs work/mt		Keep
CMPHW28c	CMPHRW28	Numeric	572	7.2	1994	Comp. hrly wage all jobs		Keep
WYLFS28c	WYLFST28	Character	579	106	1994	Weekly labour force status	9 cat.	Keep
ALFST28c	ALFST28	Character	685	2	1994	Annual lf status	7 cat.	Keep
NBJSV28c	NBJBSV28	Character	687	106	1994	Weekly no. jobs held	0 to 6	Keep
TTWGS28c	TTWGS28	Numeric	793	8	1994	Wages and salaries all job		Keep
FPDWK28c	FPDWK28	Character	801	1	1994	Flag-paid worker	2 (Y/N)	Keep
FSEIN28c	FSEIN28	Character	802	1	1994	Flag-self-emp.incorporated	2 (Y/N)	Keep
FSEUI28c	FSEUI28	Character	803	1	1994	Flag-self-emp.not incorp.	2 (Y/N)	Keep
FUNFW28c	FUNFW28	Character	804	1	1994	Flag-unpaid family worker	2 (Y/N)	Keep
LKEND28c	LKEND28	Character	805	1	1994	Looking work end refyr	2 (Y/N)	Keep
MTLK28ca	MTLWV28	Character	806	1	January 1994	Mos looked for work	2 (Y/N)	Keep
MTLK28cb	MTLWV28	Character	807	1	February 1994	Mos looked for work	2 (Y/N)	Keep
MTLK28cc	MTLWV28	Character	808	1	March 1994	Mos looked for work	2 (Y/N)	Keep
MTLK28cd	MTLWV28	Character	809	1	April 1994	Mos looked for work	2 (Y/N)	Keep
MTLK28ce	MTLWV28	Character	810	1	May 1994	Mos looked for work	2 (Y/N)	Keep
MTLK28cf	MTLWV28	Character	811	1	June 1994	Mos looked for work	2 (Y/N)	Keep
MTLK28cg	MTLWV28	Character	812	1	July 1994	Mos looked for work	2 (Y/N)	Keep
MTLK28ch	MTLWV28	Character	813	1	August 1994	Mos looked for work	2 (Y/N)	Keep
MTLK28ci	MTLWV28	Character	814	1	September 1994	Mos looked for work	2 (Y/N)	Keep
MTLK28cj	MTLWV28	Character	815	1	October 1994	Mos looked for work	2 (Y/N)	Keep
MTLK28ck	MTLWV28	Character	816	1	November 1994	Mos looked for work	2 (Y/N)	Keep

**SLID 1994 MICRODATA RECORD LAYOUT
INTERNAL PERSON FILE (CSP1994)**

08/22/97

Page 9

PUF Name	Data Dictionary Name	Type	Start Pos.	Format	Occurence	Long Variable name	Number of categories	PUF Status
05100 LABOUR - Labour market activity patterns								
MTLK28cl	MTLWV28	Character	817	1	December 1994	Mos looked for work	2 (Y/N)	Keep
RCVCP28c	RCVCMP28	Character	818	1	1994	Rec'd compensation refyr	2 (Y/N)	Keep
NBABS28c	NBABS28	Numeric	819	2	1994	No. absences refyr	0 to 12	Suppress
05200 LABOUR - Work experience								
WRKFT11c	WRKFT11	Character	821	1	1994	Ever worked FT	2 (Y/N)	Keep
YRSTF11c	YRSTFT11	Numeric	822	4	1994	Yr 1st FT job began		Keep
AGSTF11c	AGSTFT11	Numeric	826	3	1994	Age when 1st FT job began		Suppress
YRSCF11c	YRSCFT11	Numeric	829	2	1994	Yrs since start 1st FT job	00-95	Keep
YRNWK11c	YRNWK11	Numeric	831	2	1994	Yrs not emp.since 1stFTjob	00-95	Keep
YRG6M11c	YRG6M11	Numeric	833	2	1994	Yrs worked FY(6+mos) since	00-95	Keep
YRWKF11c	YRWKFT11	Numeric	835	2	1994	Yrs wrkd only FY/FT since	00-95	Keep
YRWKP11c	YRWKPT11	Numeric	837	2	1994	Yrs wrkd FY/PT only since	00-95	Keep
YRWFP11c	YRWKFP11	Numeric	839	2	1994	Yrs mixed FT/PT since	00-95	Keep
YRL6M11c	YRLT6M11	Numeric	841	2	1994	Yrs worked PY since	00-95	Keep
YRXFT11c	YRXFTE11	Numeric	843	2	1994	Yrs work experience(FYFTE)	00-95	Keep
05300 LABOUR - Jobless periods								
SPELLIDa	SPELLID	Numeric	845	2	Spell 1	Jobless spell ID		Suppress
STRDA3ac	STRDAT3	Character	847	8	Spell 1 1994	Start date jobs spell ref	Y/M/D	Modify
ENDDA3ac	ENDDAT3	Character	855	8	Spell 1 1994	End date jobs spell refyr	Y/M/D	Modify
BEGAN3ac	BEGAN3	Character	863	1	Spell 1 1994	Jobless spell start refyr	2 (Y/N)	Keep
ENDED3ac	ENDED3	Character	864	1	Spell 1 1994	Jobless spell end refyr	2 (Y/N)	Keep
LKFG3ac	LOOKFG3	Character	865	1	Spell 1 1994	Look work jobs spell refy	2 (Y/N)	Keep
REANL3ac	REANLC3	Character	866	2	Spell 1 1994	Reason didn't look work	10 cat.	Keep
WNTFG3ac	WANTFG3	Character	868	1	Spell 1 1994	Want work jobs spell rfyr	2 (Y/N)	Keep
SPELLIDb	SPELLID	Numeric	869	2	Spell 2	Jobless spell ID		Suppress
STRDA3bc	STRDAT3	Character	871	8	Spell 2 1994	Start date jobs spell ref	Y/M/D	Modify
ENDDA3bc	ENDDAT3	Character	879	8	Spell 2 1994	End date jobs spell refyr	Y/M/D	Modify
BEGAN3bc	BEGAN3	Character	887	1	Spell 2 1994	Jobless spell start refyr	2 (Y/N)	Keep

**SLID 1994 MICRODATA RECORD LAYOUT
INTERNAL PERSON FILE (CSP1994)**

08/22/97

Page 10

PUF Name	Data Dictionary Name	Type	Start Pos.	Format	Occurence	Long Variable name	Number of categories	PUF Status
05300 LABOUR - Jobless periods								
ENDED3bc	ENDED3	Character	888	1	Spell 2 1994	Jobless spell end refyr	2 (Y/N)	Keep
LKFG3bc	LOOKFG3	Character	889	1	Spell 2 1994	Look work jobs spell refy	2 (Y/N)	Keep
REANL3bc	REANLC3	Character	890	2	Spell 2 1994	Reason didn't look work	10 cat.	Keep
WNTFG3bc	WANTFG3	Character	892	1	Spell 2 1994	Want work jobs spell rfyr	2 (Y/N)	Keep
SPELLIDc	SPELLID	Numeric	893	2	Spell 3	Jobless spell ID		Suppress
STRDA3cc	STRDAT3	Character	895	8	Spell 3 1994	Start date jobs spell ref	Y/M/D	Modify
ENDDA3cc	ENDDAT3	Character	903	8	Spell 3 1994	End date jobs spell refyr	Y/M/D	Modify
BEGAN3cc	BEGAN3	Character	911	1	Spell 3 1994	Jobless spell start refyr	2 (Y/N)	Keep
ENDED3cc	ENDED3	Character	912	1	Spell 3 1994	Jobless spell end refyr	2 (Y/N)	Keep
LKFG3cc	LOOKFG3	Character	913	1	Spell 3 1994	Look work jobs spell refy	2 (Y/N)	Keep
REANL3cc	REANLC3	Character	914	2	Spell 3 1994	Reason didn't look work	10 cat.	Keep
WNTFG3cc	WANTFG3	Character	916	1	Spell 3 1994	Want work jobs spell rfyr	2 (Y/N)	Keep
SPELLIDd	SPELLID	Numeric	917	2	Spell 4	Jobless spell ID		Suppress
STRDA3dc	STRDAT3	Character	919	8	Spell 4 1994	Start date jobs spell ref	Y/M/D	Modify
ENDDA3dc	ENDDAT3	Character	927	8	Spell 4 1994	End date jobs spell refyr	Y/M/D	Modify
BEGAN3dc	BEGAN3	Character	935	1	Spell 4 1994	Jobless spell start refyr	2 (Y/N)	Keep
ENDED3dc	ENDED3	Character	936	1	Spell 4 1994	Jobless spell end refyr	2 (Y/N)	Keep
LKFG3dc	LOOKFG3	Character	937	1	Spell 4 1994	Look work jobs spell refy	2 (Y/N)	Keep
REANL3dc	REANLC3	Character	938	2	Spell 4 1994	Reason didn't look work	10 cat.	Keep
WNTFG3dc	WANTFG3	Character	940	1	Spell 4 1994	Want work jobs spell rfyr	2 (Y/N)	Keep
SPELLIDe	SPELLID	Numeric	941	2	Spell 5	Jobless spell ID		Suppress
STRDA3ec	STRDAT3	Character	943	8	Spell 5 1994	Start date jobs spell ref	Y/M/D	Modify
ENDDA3ec	ENDDAT3	Character	951	8	Spell 5 1994	End date jobs spell refyr	Y/M/D	Modify
BEGAN3ec	BEGAN3	Character	959	1	Spell 5 1994	Jobless spell start refyr	2 (Y/N)	Keep
ENDED3ec	ENDED3	Character	960	1	Spell 5 1994	Jobless spell end refyr	2 (Y/N)	Keep
LKFG3ec	LOOKFG3	Character	961	1	Spell 5 1994	Look work jobs spell refy	2 (Y/N)	Keep
REANL3ec	REANLC3	Character	962	2	Spell 5 1994	Reason didn't look work	10 cat.	Keep
WNTFG3ec	WANTFG3	Character	964	1	Spell 5 1994	Want work jobs spell rfyr	2 (Y/N)	Keep

**SLID 1994 MICRODATA RECORD LAYOUT
INTERNAL PERSON FILE (CSP1994)**

08/22/97

Page 11

PUF Name	Data Dictionary Name	Type	Start Pos.	Format	Occurence	Long Variable name	Number of categories	PUF Status
05300 LABOUR - Jobless periods								
SPELLIDf	SPELLID	Numeric	965	2	Spell 6	Jobless spell ID		Suppress
STRDA3fc	STRDAT3	Character	967	8	Spell 6 1994	Start date jobs spell ref	Y/M/D	Modify
ENDDA3fc	ENDDAT3	Character	975	8	Spell 6 1994	End date jobs spell refyr	Y/M/D	Modify
BEGAN3fc	BEGAN3	Character	983	1	Spell 6 1994	Jobless spell start refyr	2 (Y/N)	Keep
ENDED3fc	ENDED3	Character	984	1	Spell 6 1994	Jobless spell end refyr	2 (Y/N)	Keep
LKFG3fc	LOOKFG3	Character	985	1	Spell 6 1994	Look work jobs spell refy	2 (Y/N)	Keep
REANL3fc	REANLC3	Character	986	2	Spell 6 1994	Reason didn't look work	10 cat.	Keep
WNTFG3fc	WANTFG3	Character	988	1	Spell 6 1994	Want work jobs spell rfy	2 (Y/N)	Keep
SPELLIDg	SPELLID	Numeric	989	2	Spell 7	Jobless spell ID		Suppress
STRDA3gc	STRDAT3	Character	991	8	Spell 7 1994	Start date jobs spell ref	Y/M/D	Modify
ENDDA3gc	ENDDAT3	Character	999	8	Spell 7 1994	End date jobs spell refyr	Y/M/D	Modify
BEGAN3gc	BEGAN3	Character	1007	1	Spell 7 1994	Jobless spell start refyr	2 (Y/N)	Keep
ENDED3gc	ENDED3	Character	1008	1	Spell 7 1994	Jobless spell end refyr	2 (Y/N)	Keep
LKFG3gc	LOOKFG3	Character	1009	1	Spell 7 1994	Look work jobs spell refy	2 (Y/N)	Keep
REANL3gc	REANLC3	Character	1010	2	Spell 7 1994	Reason didn't look work	10 cat.	Keep
WNTFG3gc	WANTFG3	Character	1012	1	Spell 7 1994	Want work jobs spell rfy	2 (Y/N)	Keep
SPELLIDh	SPELLID	Numeric	1013	2	Spell 8	Jobless spell ID		Suppress
STRDA3hc	STRDAT3	Character	1015	8	Spell 8 1994	Start date jobs spell ref	Y/M/D	Modify
ENDDA3hc	ENDDAT3	Character	1023	8	Spell 8 1994	End date jobs spell refyr	Y/M/D	Modify
BEGAN3hc	BEGAN3	Character	1031	1	Spell 8 1994	Jobless spell start refyr	2 (Y/N)	Keep
ENDED3hc	ENDED3	Character	1032	1	Spell 8 1994	Jobless spell end refyr	2 (Y/N)	Keep
LKFG3hc	LOOKFG3	Character	1033	1	Spell 8 1994	Look work jobs spell refy	2 (Y/N)	Keep
REANL3hc	REANLC3	Character	1034	2	Spell 8 1994	Reason didn't look work	10 cat.	Keep
WNTFG3hc	WANTFG3	Character	1036	1	Spell 8 1994	Want work jobs spell rfy	2 (Y/N)	Keep
07100 INCOME AND WEALTH - Income sources								
WGSAL42c	WGSAL42	Numeric	1037	8	1994	Wages and salaries		Modify
FMSE42c	FMSE42	Numeric	1045	8	1994	Farm self-employment		Modify
NFMSE42c	NFMSE42	Numeric	1053	8	1994	Non-farm self-employment		Modify

**SLID 1994 MICRODATA RECORD LAYOUT
INTERNAL PERSON FILE (CSP1994)**

08/22/97

Page 12

PUF Name	Data Dictionary Name	Type	Start Pos.	Format	Occurence	Long Variable name	Number of categories	PUF Status
07100 INCOME AND WEALTH - Income sources								
EARNG42c	EARNG42	Numeric	1061	8	1994	Total earnings		Modify
INVA42c	INVA42	Numeric	1069	8	1994	Investment income		Modify
INVT42c	INVT42	Numeric	1077	8	1994	Taxable investment income		Modify
CAPGN42c	CAPGN42	Numeric	1085	8	1994	Taxable capital gains		Modify
CHTXB42c	CHTXB42	Numeric	1093	8	1994	Child tax benefit		Modify
OASGI42c	OASGI42	Numeric	1101	8	1994	OAS/GIS/spouse's all.		Modify
OAS42c	OAS42	Numeric	1109	8	1994	Old age security pension		Suppress
GI42c	GI42	Numeric	1117	8	1994	GIS/spouse's all.		Suppress
CPQPP42c	CPQPP42	Numeric	1125	8	1994	CPP/QPP		Modify
UIBEN42c	UIBEN42	Numeric	1133	8	1994	EI benefits		Modify
SAPIS42c	SAPIS42	Numeric	1141	8	1994	Social assistance		Modify
WKRCP42c	WKRCP42	Numeric	1149	8	1994	Workers' compensation		Modify
GSTXC42c	GSTXC42	Numeric	1157	8	1994	GST credits		Modify
GTR42c	GTR42	Numeric	1165	8	1994	Government transfers		Modify
NTGTR42c	NTGTR42	Numeric	1173	8	1994	Non-taxable gov't transfer		Suppress
TGTR42c	TGTR42	Numeric	1181	8	1994	Taxable gov't transfers		Suppress
PEN42c	PEN42	Numeric	1189	8	1994	Pension income		Modify
OTTXM42c	OTTXM42	Numeric	1197	8	1994	Other taxable money		Modify
ALIMO42c	ALIMO42	Numeric	1205	8	1994	Alimony		Modify
RSPWI42c	RSPWI42	Numeric	1213	8	1994	RRSP withdrawals		Suppress
TTINC42c	TTINC42	Numeric	1221	8	1994	Total money income		Modify
RCTTI42c	RCTTI42	Numeric	1229	8	1994	Total income (RCT def.)		Suppress
TCFPT42c	TCFPT42	Numeric	1237	8	1994	Total for calc. of taxes		Suppress
TCGIS42c	TCGIS42	Numeric	1245	8	1994	Total income for GIS/SA		Suppress
ATINC42c	ATINC42	Numeric	1253	8	1994	After-tax income		Modify
INCTX42c	INCTX42	Numeric	1261	8	1994	Income tax (fed+prov)		Modify
FDITX42c	FDITX42	Numeric	1269	8	1994	Fed income tax		Modify
PVITX42c	PVITX42	Numeric	1277	8	1994	Prov income tax		Modify

**SLID 1994 MICRODATA RECORD LAYOUT
INTERNAL PERSON FILE (CSP1994)**

08/22/97

Page 13

PUF Name	Data Dictionary Name	Type	Start Pos.	Format	Occurence	Long Variable name	Number of categories	PUF Status
07100 INCOME AND WEALTH - Income sources								
INCSR42c	INCSR42	Character	1285	1	1994	Income source-Survey/Tax	3 cat.	Suppress
MAJRI42c	MAJRI42	Character	1286	2	1994	Largest source of income	7 cat.	Keep
PCFTE42c	PCFTE42	Numeric	1288	5.1	1994	Indiv.prop.of fam.earn.		Modify
PCFTI42c	PCFTI42	Numeric	1293	5.1	1994	Indiv.prop.of fam.inc.		Modify
INCFG42c	INCFG42	Character	1298	1	1994	Income indicator flag	2 (Y/N)	Keep
07200 INCOME AND WEALTH - Monthly receipt of EI/WC/SA								
RCVUI28c	RCVUI28	Character	1299	1	1994	Rec'd EI refyr	2 (Y/N)	Keep
MTH14Uca	MTHRCV14	Character	1300	1	January-EI 1994	Months compensation rec'd	2 (Y/N)	Keep
MTH14Ucb	MTHRCV14	Character	1301	1	February-EI 1994	Months compensation rec'd	2 (Y/N)	Keep
MTH14Ucc	MTHRCV14	Character	1302	1	March-EI 1994	Months compensation rec'd	2 (Y/N)	Keep
MTH14Ucd	MTHRCV14	Character	1303	1	April-EI 1994	Months compensation rec'd	2 (Y/N)	Keep
MTH14Uce	MTHRCV14	Character	1304	1	May-EI 1994	Months compensation rec'd	2 (Y/N)	Keep
MTH14Ucf	MTHRCV14	Character	1305	1	June-EI 1994	Months compensation rec'd	2 (Y/N)	Keep
MTH14Ucg	MTHRCV14	Character	1306	1	July-EI 1994	Months compensation rec'd	2 (Y/N)	Keep
MTH14Uch	MTHRCV14	Character	1307	1	August-EI 1994	Months compensation rec'd	2 (Y/N)	Keep
MTH14Uci	MTHRCV14	Character	1308	1	September-EI 1994	Months compensation rec'd	2 (Y/N)	Keep
MTH14Ucj	MTHRCV14	Character	1309	1	October-EI 1994	Months compensation rec'd	2 (Y/N)	Keep
MTH14Uck	MTHRCV14	Character	1310	1	November-EI 1994	Months compensation rec'd	2 (Y/N)	Keep
MTH14Ucl	MTHRCV14	Character	1311	1	December-EI 1994	Months compensation rec'd	2 (Y/N)	Keep
RCVWC28c	RCVWC28	Character	1312	1	1994	Rec'd Workers Comp refyr	2 (Y/N)	Keep
MTH14Wca	MTHRCV14	Character	1313	1	January-WC 1994	Months compensation rec'd	2 (Y/N)	Keep
MTH14Wcb	MTHRCV14	Character	1314	1	February-WC 1994	Months compensation rec'd	2 (Y/N)	Keep
MTH14Wcc	MTHRCV14	Character	1315	1	March-WC 1994	Months compensation rec'd	2 (Y/N)	Keep
MTH14Wcd	MTHRCV14	Character	1316	1	April-WC 1994	Months compensation rec'd	2 (Y/N)	Keep
MTH14Wce	MTHRCV14	Character	1317	1	May-WC 1994	Months compensation rec'd	2 (Y/N)	Keep
MTH14Wcf	MTHRCV14	Character	1318	1	June-WC 1994	Months compensation rec'd	2 (Y/N)	Keep
MTH14Wcg	MTHRCV14	Character	1319	1	July-WC 1994	Months compensation rec'd	2 (Y/N)	Keep
MTH14Wch	MTHRCV14	Character	1320	1	August-WC 1994	Months compensation rec'd	2 (Y/N)	Keep

**SLID 1994 MICRODATA RECORD LAYOUT
INTERNAL PERSON FILE (CSP1994)**

08/22/97

Page 14

PUF Name	Data Dictionary Name	Type	Start Pos.	Format	Occurence	Long Variable name	Number of categories	PUF Status
07200 INCOME AND WEALTH - Monthly receipt of EI/WC/SA								
MTH14Wci	MTHRCV14	Character	1321	1	September-WC 1994	Months compensation rec'd	2 (Y/N)	Keep
MTH14Wcj	MTHRCV14	Character	1322	1	October-WC 1994	Months compensation rec'd	2 (Y/N)	Keep
MTH14Wck	MTHRCV14	Character	1323	1	November-WC 1994	Months compensation rec'd	2 (Y/N)	Keep
MTH14Wcl	MTHRCV14	Character	1324	1	December-WC 1994	Months compensation rec'd	2 (Y/N)	Keep
RCVSA28c	RCVSA28	Character	1325	1	1994	Rec'd soc. assis. refyr	2 (Y/N)	Keep
MTH14Sca	MTHRCV14	Character	1326	1	January-SA 1994	Months compensation rec'd	2 (Y/N)	Keep
MTH14Scb	MTHRCV14	Character	1327	1	February-SA 1994	Months compensation rec'd	2 (Y/N)	Keep
MTH14Scc	MTHRCV14	Character	1328	1	March-SA 1994	Months compensation rec'd	2 (Y/N)	Keep
MTH14Scd	MTHRCV14	Character	1329	1	April-SA 1994	Months compensation rec'd	2 (Y/N)	Keep
MTH14Sce	MTHRCV14	Character	1330	1	May-SA 1994	Months compensation rec'd	2 (Y/N)	Keep
MTH14Scf	MTHRCV14	Character	1331	1	June-SA 1994	Months compensation rec'd	2 (Y/N)	Keep
MTH14Scg	MTHRCV14	Character	1332	1	July-SA 1994	Months compensation rec'd	2 (Y/N)	Keep
MTH14Sch	MTHRCV14	Character	1333	1	August-SA 1994	Months compensation rec'd	2 (Y/N)	Keep
MTH14Sci	MTHRCV14	Character	1334	1	September-SA 1994	Months compensation rec'd	2 (Y/N)	Keep
MTH14Scj	MTHRCV14	Character	1335	1	October-SA 1994	Months compensation rec'd	2 (Y/N)	Keep
MTH14Sck	MTHRCV14	Character	1336	1	November-SA 1994	Months compensation rec'd	2 (Y/N)	Keep
MTH14Scl	MTHRCV14	Character	1337	1	December-SA 1994	Months compensation rec'd	2 (Y/N)	Keep
09100 EDUCATION - Educational activity								
STUDF26c	STUDTF26	Character	1338	1	1994	Student in refyr	2 (Y/N)	Keep
ATELH20c	ATELHI20	Character	1339	1	1994	At elem./high school refyr	2 (Y/N)	Keep
ATCC20c	ATCC20	Character	1340	1	1994	At college/institute refyr	2 (Y/N)	Keep
ATBUS20c	ATBUS20	Character	1341	1	1994	At business school refyr	2 (Y/N)	Keep
ATTRD20c	ATTRD20	Character	1342	1	1994	At trade school refyr	2 (Y/N)	Keep
ATCEG20c	ATCEGP20	Character	1343	1	1994	At CEGEP refyr	2 (Y/N)	Keep
ATUNI20c	ATUNIV20	Character	1344	1	1994	At university refyr	2 (Y/N)	Keep
CMPHI20c	CMPHI20	Character	1345	1	1994	Graduate high school refyr	2 (Y/N)	Keep
RCCOL20c	RCCOLL20	Character	1346	1	1994	Rec'd college cert. refyr	2 (Y/N)	Keep
RCUNI20c	RCUNIV20	Character	1347	1	1994	Rec'd univ. cert. refyr	2 (Y/N)	Keep

**SLID 1994 MICRODATA RECORD LAYOUT
INTERNAL PERSON FILE (CSP1994)**

08/22/97

Page 15

PUF Name	Data Dictionary Name	Type	Start Pos.	Format	Occurence	Long Variable name	Number of categories	PUF Status
09100 EDUCATION - Educational activity								
FLLPR20c	FLLPRT20	Character	1348	1	1994	FT student refyr	3 (F/P/B)	Keep
MTHS20ca	MTHSAT20	Character	1349	1	January 1994	Months attended school	2 (Y/N)	Keep
MTHS20cb	MTHSAT20	Character	1350	1	February 1994	Months attended school	2 (Y/N)	Keep
MTHS20cc	MTHSAT20	Character	1351	1	March 1994	Months attended school	2 (Y/N)	Keep
MTHS20cd	MTHSAT20	Character	1352	1	April 1994	Months attended school	2 (Y/N)	Keep
MTHS20ce	MTHSAT20	Character	1353	1	May 1994	Months attended school	2 (Y/N)	Keep
MTHS20cf	MTHSAT20	Character	1354	1	June 1994	Months attended school	2 (Y/N)	Keep
MTHS20cg	MTHSAT20	Character	1355	1	July 1994	Months attended school	2 (Y/N)	Keep
MTHS20ch	MTHSAT20	Character	1356	1	August 1994	Months attended school	2 (Y/N)	Keep
MTHS20ci	MTHSAT20	Character	1357	1	September 1994	Months attended school	2 (Y/N)	Keep
MTHS20cj	MTHSAT20	Character	1358	1	October 1994	Months attended school	2 (Y/N)	Keep
MTHS20ck	MTHSAT20	Character	1359	1	November 1994	Months attended school	2 (Y/N)	Keep
MTHS20cl	MTHSAT20	Character	1360	1	December 1994	Months attended school	2 (Y/N)	Keep
09210 EDUCATION - Level of schooling - Attainment								
HLEVE18c	HLEVED18	Character	1361	2	1994	Level of education	15 cat.	Suppress
HLEVG18c	HLEVEG18	Character	1363	2	1994	Level of education grp	12 cat.	Keep
PVELH18c	PVELHI18	Character	1365	2	1994	Prov/Terr. most elem/high	13 cat.	Keep
CMPHI18c	CMPHI18	Character	1367	1	1994	Graduated high school	2 (Y/N)	Keep
YRSCH18c	YRSCHL18	Numeric	1368	4.1	1994	Total yrs of schooling	00-20+	Modify
YRELH18c	YRELHI18	Numeric	1372	4.1	1994	No. yrs elem/high school	00-15+	Modify
YRCOL18c	YRCOLL18	Numeric	1376	4.1	1994	No. yrs non-university	00-07+	Modify
YRUNI18c	YRUNIV18	Numeric	1380	4.1	1994	No. yrs university	00-07+	Modify
YRPSE18c	YRPSEC18	Numeric	1384	4.1	1994	No. yrs of postsecondary	00-07+	Modify
ENCOL18c	ENCOLL18	Character	1388	1	1994	Ever enrolled in non-univ.	2 (Y/N)	Keep
ENUNI18c	ENUNIV18	Character	1389	1	1994	Ever enrolled in univ.	2 (Y/N)	Keep
DGCOL18c	DGCOLL18	Character	1390	1	1994	Non-univ. cert./diploma	2 (Y/N)	Keep
YRRNN18c	YRRNUN18	Numeric	1391	4	1994	Yr last diploma(non-univ)		Suppress
YRRNG18c	YRRNUG18	Character	1395	2	1994	Yr last dipl(non-univ) grp	17 cat.	Keep

**SLID 1994 MICRODATA RECORD LAYOUT
INTERNAL PERSON FILE (CSP1994)**

08/22/97

Page 16

PUF Name	Data Dictionary Name	Type	Start Pos.	Format	Occurence	Long Variable name	Number of categories	PUF Status
09210 EDUCATION - Level of schooling - Attainment								
AGRNN18c	AGRNUN18	Numeric	1397	3	1994	Age last diploma(non-univ)		Suppress
DGUNI18c	DGUNIV18	Character	1400	1	1994	Univ degree/cert.	2 (Y/N)	Keep
YRRUN18c	YRRUNI18	Numeric	1401	4	1994	Yr highest degree rec'd		Suppress
YRRUG18c	YRRUNG18	Character	1405	2	1994	Yr highest deg rec'd grp	17 cat.	Keep
AGRUN18c	AGRUNI18	Numeric	1407	3	1994	Age highest degree		Suppress
DGBBA18c	DGBBAC18	Character	1410	1	1994	Cert. (univ) below bach.	2 (Y/N)	Keep
DGBAC18c	DGBAC18	Character	1411	1	1994	Bachelor's degree	2 (Y/N)	Keep
DGABA18c	DGABAC18	Character	1412	1	1994	Cert/diploma above bach.	2 (Y/N)	Keep
DGMAS18c	DGMAS18	Character	1413	1	1994	Master's degree	2 (Y/N)	Suppress
DGMED18c	DGMED18	Character	1414	1	1994	Medical degree	2 (Y/N)	Suppress
DGPHD18c	DGPHD18	Character	1415	1	1994	Doctorate	2 (Y/N)	Suppress
ANABA18c	ANABAC18	Character	1416	1	1994	Univ cert/degree above Bac	2 (Y/N)	Keep

**SLID 1994 MICRODATA RECORD LAYOUT
INTERNAL PERSON FILE (LGP)**

08/22/97

Page 1

PUF Name	Data Dictionary Name	Type	Start Pos.	Format	Occurence	Long Variable name	Number of categories	PUF Status
01100 SAMPLE CONTROL - Identifiers								
PERSONID	PERSONID	Character	1	12		Person ID		Suppress
PUPID26c	PUPRID26	Character	13	7	1994	Random person ID		Keep
D31HH26a	D31HH26	Character	20	12	1992	Household ID		Suppress
D31HH26b	D31HH26	Character	32	12	1993	Household ID		Suppress
D31HH26c	D31HH26	Character	44	12	1994	Household ID		Suppress
D31FA26a	D31FAM26	Character	56	2	1992	Economic family ID		Suppress
D31FA26b	D31FAM26	Character	58	2	1993	Economic family ID		Suppress
D31FA26c	D31FAM26	Character	60	2	1994	Economic family ID		Suppress
01200 SAMPLE CONTROL - Weights								
ILGW26b	ILGWT26	Numeric	62	10.4	1993	Int longitudinal weight		Suppress
ILGW26c	ILGWT26	Numeric	72	10.4	1994	Int longitudinal weight		Suppress
ELGW26b	ELGWT26	Numeric	82	10.4	1993	Ext longitudinal weight		Suppress
ELGW26c	ELGWT26	Numeric	92	10.4	1994	Ext longitudinal weight		Keep
SSWT26c	SSWT26	Numeric	102	10.4	1994	Subsample weight		Keep
01300 SAMPLE CONTROL - Response codes								
RESP99b	RESP99	Character	112	2	1993	Respondent status		Suppress
RESP99c	RESP99	Character	114	2	1994	Respondent status		Suppress
LGPUF99b	LGPUF99	Character	116	1	1993	Longitudinal PUF status		Suppress
LGPUF99c	LGPUF99	Character	117	1	1994	Longitudinal PUF status		Suppress
SAMP99b	SAMP99	Character	118	1	1993	Sample status refyr		Suppress
SAMP99c	SAMP99	Character	119	1	1994	Sample status refyr		Suppress
LGWTF26c	LGWTF26	Character	120	1	1994	Longitudinal weight flag		Suppress
FANST26b	FANST26	Character	121	2	1993	Final annual resp. code	11 cat.	Suppress
FANST26c	FANST26	Character	123	2	1994	Final annual resp. code	11 cat.	Suppress
FANST25b	FANST25	Character	125	1	1993	Annual hhld response code	4 cat.	Keep
FANST25c	FANST25	Character	126	1	1994	Annual hhld response code	4 cat.	Keep
03120 PERSONAL CHARACTERISTICS - Demographics - Year of birth and sex								
DOB21	DOB21	Character	127	8		Date of birth		Suppress

**SLID 1994 MICRODATA RECORD LAYOUT
INTERNAL PERSON FILE (LGP)**

08/22/97

Page 2

PUF Name	Data Dictionary Name	Type	Start Pos.	Format	Occurence	Long Variable name	Number of categories	PUF Status
03120 PERSONAL CHARACTERISTICS - Demographics - Year of birth and sex								
YOBG21	YOBG21	Character	135	2		Year of birth (grp)	17 cat.	Suppress
AGE26c	AGE26	Numeric	137	3	1994	Person's age in refyr		Suppress
EYOB26c	EYOB26	Numeric	140	4	1994	External year of birth		Keep
AGEG26c	AGEG26	Character	144	2	1994	Person's age grp in refyr	18 cat.	Suppress
EAGE26c	EAGE26	Numeric	146	3	1994	Ext person's age in refyr		Keep
AGE2G26c	AGE2G26	Character	149	1	1994	Age grp 2 in refyr	3 cat.	Keep
SEX21	SEX21	Character	150	1		Sex	2 cat.	Keep
MARSD26a	MARSD26	Character	151	2	1992	Marital status refyr	7 cat.	Suppress
MARSD26b	MARSD26	Character	153	2	1993	Marital status refyr	7 cat.	Suppress
MARSD26c	MARSD26	Character	155	2	1994	Marital status refyr	7 cat.	Suppress
MARST26a	MARST26	Character	157	2	1992	Marital status refyr (grp)	6 cat.	Keep
MARST26b	MARST26	Character	159	2	1993	Marital status refyr (grp)	6 cat.	Keep
MARST26c	MARST26	Character	161	2	1994	Marital status refyr (grp)	6 cat.	Keep
DTFMR26a	DTFMR26	Character	163	8	1992	Date of 1st marriage	Y/M/D	Suppress
DTFMR26b	DTFMR26	Character	171	8	1993	Date of 1st marriage	Y/M/D	Suppress
DTFMR26c	DTFMR26	Character	179	8	1994	Date of 1st marriage	Y/M/D	Suppress
AGFMR26a	AGFMR26	Numeric	187	3	1992	Age at 1st marriage	single yrs	Suppress
AGFMR26b	AGFMR26	Numeric	190	3	1993	Age at 1st marriage	single yrs	Suppress
AGFMR26c	AGFMR26	Numeric	193	3	1994	Age at 1st marriage	single yrs	Suppress
AGFMG26a	AGFMAG26	Character	196	1	1992	Age at 1st marriage grp	5 cat.	Suppress
AGFMG26b	AGFMAG26	Character	197	1	1993	Age at 1st marriage grp	5 cat.	Suppress
AGFMG26c	AGFMAG26	Character	198	1	1994	Age at 1st marriage grp	5 cat.	Suppress
MARMO26a	MARMO26	Character	199	1	1992	Married more than once	2 (Y/N)	Keep
MARMO26b	MARMO26	Character	200	1	1993	Married more than once	2 (Y/N)	Keep
MARMO26c	MARMO26	Character	201	1	1994	Married more than once	2 (Y/N)	Keep
03130 PERSONAL CHARACTERISTICS - Demographics - Marital status								
STATE4a	STATE4	Character	202	2	State 1	Marital history	6 cat.	Keep
STRDAT4a	STRDAT4	Character	204	8	State 1	Start date marital state	Y/M/D	Modify

**SLID 1994 MICRODATA RECORD LAYOUT
INTERNAL PERSON FILE (LGP)**

08/22/97

Page 3

PUF Name	Data Dictionary Name	Type	Start Pos.	Format	Occurence	Long Variable name	Number of categories	PUF Status
03130 PERSONAL CHARACTERISTICS - Demographics - Marital status								
ENDED4a	ENDED4	Character	212	1	State 1	Marital state ended	2 (Y/N)	Keep
ENDDAT4a	ENDDAT4	Character	213	8	State 1	End date marital state	Y/M/D	Modify
DURY4a	DURY4	Numeric	221	2	State 1	Duration marital state-yrs		Keep
DURM4a	DURM4	Numeric	223	4	State 1	Duration marital state-mos		Suppress
DURILY4a	DURILY4	Numeric	227	2	State 1	De facto marital state yrs		Keep
DURILM4a	DURILM4	Numeric	229	4	State 1	De facto marital state mos		Suppress
STATE4b	STATE4	Character	233	2	State 2	Marital history	6 cat.	Keep
STRDAT4b	STRDAT4	Character	235	8	State 2	Start date marital state	Y/M/D	Modify
ENDED4b	ENDED4	Character	243	1	State 2	Marital state ended	2 (Y/N)	Keep
ENDDAT4b	ENDDAT4	Character	244	8	State 2	End date marital state	Y/M/D	Modify
DURY4b	DURY4	Numeric	252	2	State 2	Duration marital state-yrs		Keep
DURM4b	DURM4	Numeric	254	4	State 2	Duration marital state-mos		Suppress
DURILY4b	DURILY4	Numeric	258	2	State 2	De facto marital state yrs		Keep
DURILM4b	DURILM4	Numeric	260	4	State 2	De facto marital state mos		Suppress
STATE4c	STATE4	Character	264	2	State 3	Marital history	6 cat.	Keep
STRDAT4c	STRDAT4	Character	266	8	State 3	Start date marital state	Y/M/D	Modify
ENDED4c	ENDED4	Character	274	1	State 3	Marital state ended	2 (Y/N)	Keep
ENDDAT4c	ENDDAT4	Character	275	8	State 3	End date marital state	Y/M/D	Modify
DURY4c	DURY4	Numeric	283	2	State 3	Duration marital state-yrs		Keep
DURM4c	DURM4	Numeric	285	4	State 3	Duration marital state-mos		Suppress
DURILY4c	DURILY4	Numeric	289	2	State 3	De facto marital state yrs		Keep
DURILM4c	DURILM4	Numeric	291	4	State 3	De facto marital state mos		Suppress
STATE4d	STATE4	Character	295	2	State 4	Marital history	6 cat.	Keep
STRDAT4d	STRDAT4	Character	297	8	State 4	Start date marital state	Y/M/D	Modify
ENDED4d	ENDED4	Character	305	1	State 4	Marital state ended	2 (Y/N)	Keep
ENDDAT4d	ENDDAT4	Character	306	8	State 4	End date marital state	Y/M/D	Modify
DURY4d	DURY4	Numeric	314	2	State 4	Duration marital state-yrs		Keep
DURM4d	DURM4	Numeric	316	4	State 4	Duration marital state-mos		Suppress

**SLID 1994 MICRODATA RECORD LAYOUT
INTERNAL PERSON FILE (LGP)**

08/22/97

Page 4

PUF Name	Data Dictionary Name	Type	Start Pos.	Format	Occurence	Long Variable name	Number of categories	PUF Status
03130 PERSONAL CHARACTERISTICS - Demographics - Marital status								
DURILY4d	DURILY4	Numeric	320	2	State 4	De facto marital state yrs		Keep
DURILM4d	DURILM4	Numeric	322	4	State 4	De facto marital state mos		Suppress
STATE4e	STATE4	Character	326	2	State 5	Marital history	6 cat.	Keep
STRDAT4e	STRDAT4	Character	328	8	State 5	Start date marital state	Y/M/D	Modify
ENDED4e	ENDED4	Character	336	1	State 5	Marital state ended	2 (Y/N)	Keep
ENDDAT4e	ENDDAT4	Character	337	8	State 5	End date marital state	Y/M/D	Modify
DURY4e	DURY4	Numeric	345	2	State 5	Duration marital state-yrs		Keep
DURM4e	DURM4	Numeric	347	4	State 5	Duration marital state-mos		Suppress
DURILY4e	DURILY4	Numeric	351	2	State 5	De facto marital state yrs		Keep
DURILM4e	DURILM4	Numeric	353	4	State 5	De facto marital state mos		Suppress
STATE4f	STATE4	Character	357	2	State 6	Marital history	6 cat.	Keep
STRDAT4f	STRDAT4	Character	359	8	State 6	Start date marital state	Y/M/D	Modify
ENDED4f	ENDED4	Character	367	1	State 6	Marital state ended	2 (Y/N)	Keep
ENDDAT4f	ENDDAT4	Character	368	8	State 6	End date marital state	Y/M/D	Modify
DURY4f	DURY4	Numeric	376	2	State 6	Duration marital state-yrs		Keep
DURM4f	DURM4	Numeric	378	4	State 6	Duration marital state-mos		Suppress
DURILY4f	DURILY4	Numeric	382	2	State 6	De facto marital state yrs		Keep
DURILM4f	DURILM4	Numeric	384	4	State 6	De facto marital state mos		Suppress
STATE4g	STATE4	Character	388	2	State 7	Marital history	6 cat.	Keep
STRDAT4g	STRDAT4	Character	390	8	State 7	Start date marital state	Y/M/D	Modify
ENDED4g	ENDED4	Character	398	1	State 7	Marital state ended	2 (Y/N)	Keep
ENDDAT4g	ENDDAT4	Character	399	8	State 7	End date marital state	Y/M/D	Modify
DURY4g	DURY4	Numeric	407	2	State 7	Duration marital state-yrs		Keep
DURM4g	DURM4	Numeric	409	4	State 7	Duration marital state-mos		Suppress
DURILY4g	DURILY4	Numeric	413	2	State 7	De facto marital state yrs		Keep
DURILM4g	DURILM4	Numeric	415	4	State 7	De facto marital state mos		Suppress
03200 PERSONAL CHARACTERISTICS - Ethnocultural characteristics								
MOTNGC15	MOTNGC15	Character	419	3		Mother tongue-code		Suppress

**SLID 1994 MICRODATA RECORD LAYOUT
INTERNAL PERSON FILE (LGP)**

08/22/97

Page 5

PUF Name	Data Dictionary Name	Type	Start Pos.	Format	Occurence	Long Variable name	Number of categories	PUF Status
03200 PERSONAL CHARACTERISTICS - Ethnocultural characteristics								
MOTNGG15	MOTNGG15	Character	422	2		Mother tongue grp 1	14 cat.	Suppress
MOTN2G15	MOTN2G15	Character	424	1		Mother tongue grp 2	3 cat.	Keep
BCNTRC15	BCNTRC15	Character	425	3		Country of birth-code		Suppress
BCNTRG15	BCNTRG15	Character	428	2		Country of birth grp 1	18 cat.	Suppress
BCNT2G15	BCNT2G15	Character	430	2		Country of birth grp 2	5 cat.	Keep
ETHO1C15	ETHO1C15	Character	432	3		Ethnic bkgd-code 1st		Suppress
ETHO2C15	ETHO2C15	Character	435	3		Ethnic bkgd-code 2nd		Suppress
ETHO3C15	ETHO3C15	Character	438	3		Ethnic bkgd-code 3rd		Suppress
ETHO4C15	ETHO4C15	Character	441	3		Ethnic bkgd-code 4th		Suppress
ETHO5C15	ETHO5C15	Character	444	3		Ethnic bkgd-code 5th		Suppress
EOCAN15	EOCAN15	Character	447	1		Canadian bkgd	2 (Y/N)	Keep
EOBRIT15	EOBRIT15	Character	448	1		British bkgd	2 (Y/N)	Keep
EOFR15	EOFR15	Character	449	1		French bkgd	2 (Y/N)	Keep
EOABOR15	EOABOR15	Character	450	1		Aboriginal bkgd	2 (Y/N)	Keep
EOEURO15	EOEURO15	Character	451	1		Other European bkgd	2 (Y/N)	Keep
EOONVM15	EOONVM15	Character	452	1		Other non-visible min.bkgd	2 (Y/N)	Suppress
EOVM15	EOVM15	Character	453	1		Visible minority bkgd	2 (Y/N)	Keep
VISMN15	VISMN15	Character	454	1		Visible min. status	2 (Y/N)	Keep
VISMNG15	VISMNG15	Character	455	2		Visible min. group	11 cat.	Suppress
REGIND15	REGIND15	Character	457	1		Registered Indian	2 (Y/N)	Suppress
ABORTG15	ABORTG15	Character	458	1		Aboriginal target group	2 (Y/N)	Keep
EDFATH21	EDFATH21	Character	459	2		Father's education	7 cat.	Keep
EDMOTH21	EDMOTH21	Character	461	2		Mother's education	7 cat.	Keep
IMMST15	IMMST15	Character	463	1		Immigrant	2 (Y/N)	Keep
IMMYR15	IMMYR15	Numeric	464	4		Yr immigrated		Suppress
IMMPRD15	IMMPRD15	Character	468	2		Period of immigration	6 cat.	Modify
AGIMM15	AGIMM15	Numeric	470	3		Age at immigration		Suppress
AGIMMG15	AGIMMG15	Character	473	2		Age grp at immigration	6 cat.	Modify

**SLID 1994 MICRODATA RECORD LAYOUT
INTERNAL PERSON FILE (LGP)**

08/22/97

Page 6

PUF Name	Data Dictionary Name	Type	Start Pos.	Format	Occurence	Long Variable name	Number of categories	PUF Status
03300 PERSONAL CHARACTERISTICS - Activity limitations								
DISWK26b	DISLWK26	Character	475	1	1993	Work limitation	2 (Y/N)	Keep
DISWK26c	DISLWK26	Character	476	1	1994	Work limitation	2 (Y/N)	Keep
DISOT26b	DISLOT26	Character	477	1	1993	Non-work limitation	2 (Y/N)	Keep
DISOT26c	DISLOT26	Character	478	1	1994	Non-work limitation	2 (Y/N)	Keep
DISHA26b	DISHAN26	Character	479	1	1993	Long-term disability	2 (Y/N)	Keep
DISHA26c	DISHAN26	Character	480	1	1994	Long-term disability	2 (Y/N)	Keep
DISAB26b	DISABS26	Character	481	1	1993	Long-term condition	2 (Y/N)	Keep
DISAB26c	DISABS26	Character	482	1	1994	Long-term condition	2 (Y/N)	Keep
YRCDS13b	YRC DST13	Numeric	483	4	1993	Yr. condition started		Suppress
YRCDS13c	YRC DST13	Numeric	487	4	1994	Yr. condition started		Suppress
AGCDS13b	AGC DST13	Numeric	491	3	1993	Age condition began		Suppress
AGCDS13c	AGC DST13	Numeric	494	3	1994	Age condition began		Suppress
CNDDR13b	CNDDUR13	Numeric	497	2	1993	Duration of condition	single yrs	Suppress
CNDDR13c	CNDDUR13	Numeric	499	2	1994	Duration of condition	single yrs	Suppress
CNDDG13b	CNDDUG13	Character	501	1	1993	Duration of condition grp	5 cat.	Keep
CNDDG13c	CNDDUG13	Character	502	1	1994	Duration of condition grp	5 cat.	Keep
DFCHJ13b	DFCHJB13	Character	503	1	1993	Job change difficult	2 (Y/N)	Keep
DFCHJ13c	DFCHJB13	Character	504	1	1994	Job change difficult	2 (Y/N)	Keep
PVTWK13b	PVTWRK13	Character	505	1	1993	Completely prevented work	2 (Y/N)	Keep
PVTWK13c	PVTWRK13	Character	506	1	1994	Completely prevented work	2 (Y/N)	Keep
SFNBW13b	SFNBWK13	Character	507	1	1993	Satisfied no.weeks worked	3 cat.	Keep
SFNBW13c	SFNBWK13	Character	508	1	1994	Satisfied no.weeks worked	3 cat.	Keep
PVTWM13b	PVTWMR13	Character	509	1	1993	Prevented working more	2 (Y/N)	Keep
PVTWM13c	PVTWMR13	Character	510	1	1994	Prevented working more	2 (Y/N)	Keep
WANWL13b	WANWLS13	Character	511	1	1993	Wanted to work less	2 (Y/N)	Keep
WANWL13c	WANWLS13	Character	512	1	1994	Wanted to work less	2 (Y/N)	Keep
CNDPB13b	CNDPAB13	Character	513	1	1993	Condition present at birth	2 (Y/N)	Keep
CNDPB13c	CNDPAB13	Character	514	1	1994	Condition present at birth	2 (Y/N)	Keep

**SLID 1994 MICRODATA RECORD LAYOUT
INTERNAL PERSON FILE (LGP)**

08/22/97

Page 7

PUF Name	Data Dictionary Name	Type	Start Pos.	Format	Occurence	Long Variable name	Number of categories	PUF Status
03400 PERSONAL CHARACTERISTICS - Information on person's children								
CHDBF16c	CHDBAF16	Character	515	1	1994	Ever had or raised child	2 (Y/N)	Keep
CHDBR16c	CHDBAR16	Numeric	516	2	1994	No. child born or raised	0-6+	Modify
CHDB16c	CHDB16	Numeric	518	2	1994	No.children born to resp.	0-6+	Suppress
YRFSB16c	YRFSTB16	Numeric	520	4	1994	Year 1st child born		Suppress
YRFSG16c	YRFSTG16	Character	524	2	1994	Year 1st child born grp	17 cat.	Modify
AGFSB16c	AGFSTB16	Numeric	526	3	1994	Age when 1st child born		Suppress
AGFSG16c	AGFSTG16	Character	529	1	1994	Age when 1st child born gr	5 cat.	Modify
CHDAR16c	CHDAR16	Numeric	530	2	1994	No. child raised(not born)		Suppress
03510 PERSONAL CHARACTERISTICS - Geography - Geographic area								
PVRES25a	PVRES25	Character	532	2	1992	Prov. of residence	14 cat.	Suppress
PVRES25b	PVRES25	Character	534	2	1993	Prov. of residence	14 cat.	Suppress
PVRES25c	PVRES25	Character	536	2	1994	Prov. of residence	14 cat.	Suppress
PVREG25a	PVREG25	Character	538	2	1992	Prov. of residence (grp)	11 cat.	Keep
PVREG25b	PVREG25	Character	540	2	1993	Prov. of residence (grp)	11 cat.	Keep
PVREG25c	PVREG25	Character	542	2	1994	Prov. of residence (grp)	11 cat.	Keep
REGRE25a	REGRES25	Character	544	2	1992	Region	6 cat.	Keep
REGRE25b	REGRES25	Character	546	2	1993	Region	6 cat.	Keep
REGRE25c	REGRES25	Character	548	2	1994	Region	6 cat.	Keep
URBRU25a	URBRUR25	Character	550	1	1992	Urban/rural hhld	2 cat.	Suppress
URBRU25b	URBRUR25	Character	551	1	1993	Urban/rural hhld	2 cat.	Suppress
URBRU25c	URBRUR25	Character	552	1	1994	Urban/rural hhld	2 cat.	Suppress
URBCD25a	URBCD25	Character	553	4	1992	Urban area code		Suppress
URBCD25b	URBCD25	Character	557	4	1993	Urban area code		Suppress
URBCD25c	URBCD25	Character	561	4	1994	Urban area code		Suppress
URBSZ25a	URBSZ25	Character	565	2	1992	Urban size	12 cat.	Suppress
URBSZ25b	URBSZ25	Character	567	2	1993	Urban size	12 cat.	Suppress
URBSZ25c	URBSZ25	Character	569	2	1994	Urban size	12 cat.	Suppress
URBSG25a	URBSZG25	Character	571	1	1992	Size of area of residence	5 cat.	Suppress

**SLID 1994 MICRODATA RECORD LAYOUT
INTERNAL PERSON FILE (LGP)**

08/22/97

Page 8

PUF Name	Data Dictionary Name	Type	Start Pos.	Format	Occurence	Long Variable name	Number of categories	PUF Status
03510 PERSONAL CHARACTERISTICS - Geography - Geographic area								
URBSG25b	URBSZG25	Character	572	1	1993	Size of area of residence	5 cat.	Suppress
URBSG25c	URBSZG25	Character	573	1	1994	Size of area of residence	5 cat.	Suppress
USZGA25a	USZGA25	Character	574	1	1992	Adj. size of area of res.		Suppress
USZGA25b	USZGA25	Character	575	1	1993	Adj. size of area of res.		Suppress
USZGA25c	USZGA25	Character	576	1	1994	Adj. size of area of res.		Suppress
ERRES25a	ERRES25	Character	577	4	1992	Economic region of hhld	68 cat.	Suppress
ERRES25b	ERRES25	Character	581	4	1993	Economic region of hhld	68 cat.	Suppress
ERRES25c	ERRES25	Character	585	4	1994	Economic region of hhld	68 cat.	Suppress
CMACA25a	CMACA25	Character	589	3	1992	CMA/CA	about 250	Suppress
CMACA25b	CMACA25	Character	592	3	1993	CMA/CA	about 250	Suppress
CMACA25c	CMACA25	Character	595	3	1994	CMA/CA	about 250	Suppress
CATYP25a	CATYP25	Character	598	1	1992	CMA/CA type	5 cat.	Suppress
CATYP25b	CATYP25	Character	599	1	1993	CMA/CA type	5 cat.	Suppress
CATYP25c	CATYP25	Character	600	1	1994	CMA/CA type	5 cat.	Suppress
FEDRE25a	FEDRES25	Character	601	3	1992	Federal electoral district	295 cat.	Suppress
FEDRE25b	FEDRES25	Character	604	3	1993	Federal electoral district	295 cat.	Suppress
FEDRE25c	FEDRES25	Character	607	3	1994	Federal electoral district	295 cat.	Suppress
EARES25a	EARES25	Character	610	3	1992	Enumeration area		Suppress
EARES25b	EARES25	Character	613	3	1993	Enumeration area		Suppress
EARES25c	EARES25	Character	616	3	1994	Enumeration area		Suppress
CDRES25a	CDRES25	Character	619	2	1992	Census division		Suppress
CDRES25b	CDRES25	Character	621	2	1993	Census division		Suppress
CDRES25c	CDRES25	Character	623	2	1994	Census division		Suppress
CSDRE25a	CSDRES25	Character	625	3	1992	Census subdivision		Suppress
CSDRE25b	CSDRES25	Character	628	3	1993	Census subdivision		Suppress
CSDRE25c	CSDRES25	Character	631	3	1994	Census subdivision		Suppress
POSTC25a	POSTCD25	Character	634	6	1992	Postal code		Suppress
POSTC25b	POSTCD25	Character	640	6	1993	Postal code		Suppress

**SLID 1994 MICRODATA RECORD LAYOUT
INTERNAL PERSON FILE (LGP)**

08/22/97

Page 9

PUF Name	Data Dictionary Name	Type	Start Pos.	Format	Occurence	Long Variable name	Number of categories	PUF Status
03510 PERSONAL CHARACTERISTICS - Geography - Geographic area								
POSTC25c	POSTCD25	Character	646	6	1994	Postal code		Suppress
EIR25a	EIR25	Character	652	2	1992	Employment ins. region		Suppress
EIR25b	EIR25	Character	654	2	1993	Employment ins. region		Suppress
EIR25c	EIR25	Character	656	2	1994	Employment ins. region		Suppress
LNGRE25a	LNGRES25	Numeric	658	8.4	1992	Longitude of res.		Suppress
LNGRE25b	LNGRES25	Numeric	666	8.4	1993	Longitude of res.		Suppress
LNGRE25c	LNGRES25	Numeric	674	8.4	1994	Longitude of res.		Suppress
LATRE25a	LATRES25	Numeric	682	7.4	1992	Latitude of res.		Suppress
LATRE25b	LATRES25	Numeric	689	7.4	1993	Latitude of res.		Suppress
LATRE25c	LATRES25	Numeric	696	7.4	1994	Latitude of res.		Suppress
03520 PERSONAL CHARACTERISTICS - Geography - Family dynamics and geographic mobility								
NBMOV26b	NBMOV26	Numeric	703	1	1993	No. times moved refyr	0-1+	Modify
NBMOV26c	NBMOV26	Numeric	704	1	1994	No. times moved refyr	0-1+	Modify
MOVDT26b	MOVDT26	Character	705	8	1993	Date of last move	Y/M/D	Modify
MOVDT26c	MOVDT26	Character	713	8	1994	Date of last move	Y/M/D	Modify
REMOV26b	REMOV26	Character	721	2	1993	Reason moved refyr	9 cat.	Keep
REMOV26c	REMOV26	Character	723	2	1994	Reason moved refyr	9 cat.	Keep
NATMO26b	NATMOV26	Character	725	1	1993	Nature of last move refyr	2 cat.	Keep
NATMO26c	NATMOV26	Character	726	1	1994	Nature of last move refyr	2 cat.	Keep
SAMPV26b	SAMPV26	Character	727	1	1993	Same prov as last yr	2 (Y/N)	Keep
SAMPV26c	SAMPV26	Character	728	1	1994	Same prov as last yr	2 (Y/N)	Keep
SMCMA26b	SAMCMA26	Character	729	1	1993	Same CMA/CA as last yr	2 (Y/N)	Suppress
SMCMA26c	SAMCMA26	Character	730	1	1994	Same CMA/CA as last yr	2 (Y/N)	Suppress
SMCSD26b	SAMCSD26	Character	731	1	1993	Same CSD as last yr	2 (Y/N)	Keep
SMCSD26c	SAMCSD26	Character	732	1	1994	Same CSD as last yr	2 (Y/N)	Keep
SAMHH25b	SAMHH25	Character	733	1	1993	Same hhld as last yr	2 (Y/N)	Keep
SAMHH25c	SAMHH25	Character	734	1	1994	Same hhld as last yr	2 (Y/N)	Keep
SASHH25b	SASHH25	Character	735	1	1993	Same hhld & addr last yr	2 (Y/N)	Keep

**SLID 1994 MICRODATA RECORD LAYOUT
INTERNAL PERSON FILE (LGP)**

08/22/97

Page 10

PUF Name	Data Dictionary Name	Type	Start Pos.	Format	Occurence	Long Variable name	Number of categories	PUF Status
03520 PERSONAL CHARACTERISTICS - Geography - Family dynamics and geographic mobility								
SASHH25c	SASHH25	Character	736	1	1994	Same hhd & addr last yr	2 (Y/N)	Keep
NWPHH25b	NWPHH25	Character	737	1	1993	New hhd member this yr	2 (Y/N)	Keep
NWPHH25c	NWPHH25	Character	738	1	1994	New hhd member this yr	2 (Y/N)	Keep
SAMFM27b	SAMFM27	Character	739	1	1993	Same fam as last yr	2 (Y/N)	Keep
SAMFM27c	SAMFM27	Character	740	1	1994	Same fam as last yr	2 (Y/N)	Keep
SASFM27b	SASFM27	Character	741	1	1993	Same fam & addr as last yr	2 (Y/N)	Keep
SASFM27c	SASFM27	Character	742	1	1994	Same fam & addr as last yr	2 (Y/N)	Keep
NWPFM27b	NWPFM27	Character	743	1	1993	New fam member this yr	2 (Y/N)	Keep
NWPFM27c	NWPFM27	Character	744	1	1994	New fam member this yr	2 (Y/N)	Keep
03610 PERSONAL CHARACTERISTICS - Family and household characteristics - Household size and type								
HHSZ25a	HHSZ25	Numeric	745	2	1992	Household size	1-7+	Modify
HHSZ25b	HHSZ25	Numeric	747	2	1993	Household size	1-7+	Modify
HHSZ25c	HHSZ25	Numeric	749	2	1994	Household size	1-7+	Modify
HHCOM25a	HHCOMP25	Character	751	1	1992	Household type	3 cat.	Keep
HHCOM25b	HHCOMP25	Character	752	1	1993	Household type	3 cat.	Keep
HHCOM25c	HHCOMP25	Character	753	1	1994	Household type	3 cat.	Keep
DWLTY25a	DWLTYP25	Character	754	1	1992	Type of dwelling	4 cat.	Keep
DWLTY25b	DWLTYP25	Character	755	1	1993	Type of dwelling	4 cat.	Keep
DWLTY25c	DWLTYP25	Character	756	1	1994	Type of dwelling	4 cat.	Keep
DWTEN25a	DWTENR25	Character	757	1	1992	Ownership of dwelling	2 cat.	Keep
DWTEN25b	DWTENR25	Character	758	1	1993	Ownership of dwelling	2 cat.	Keep
DWTEN25c	DWTENR25	Character	759	1	1994	Ownership of dwelling	2 cat.	Keep
03620 PERSONAL CHARACTERISTICS - Family and household characteristics - Family size and type								
FMSZ27a	FMSZ27	Numeric	760	2	1992	Family size	1-7+	Modify
FMSZ27b	FMSZ27	Numeric	762	2	1993	Family size	1-7+	Modify
FMSZ27c	FMSZ27	Numeric	764	2	1994	Family size	1-7+	Modify
EQSCL27a	EQSCL27	Numeric	766	4.1	1992	Family equiv scale OECD		Keep
EQSCL27b	EQSCL27	Numeric	770	4.1	1993	Family equiv scale OECD		Keep

**SLID 1994 MICRODATA RECORD LAYOUT
INTERNAL PERSON FILE (LGP)**

08/22/97

Page 11

PUF Name	Data Dictionary Name	Type	Start Pos.	Format	Occurence	Long Variable name	Number of categories	PUF Status
03620 PERSONAL CHARACTERISTICS - Family and household characteristics - Family size and type								
EQSCL27c	EQSCL27	Numeric	774	4.1	1994	Family equiv scale OECD		Keep
EQ2SC27a	EQ2SC27	Numeric	778	4.1	1992	Family equiv scale LIM		Keep
EQ2SC27b	EQ2SC27	Numeric	782	4.1	1993	Family equiv scale LIM		Keep
EQ2SC27c	EQ2SC27	Numeric	786	4.1	1994	Family equiv scale LIM		Keep
FMCOM27a	FMCOMP27	Character	790	2	1992	Economic family compositn	7 cat.	Keep
FMCOM27b	FMCOMP27	Character	792	2	1993	Economic family compositn	7 cat.	Keep
FMCOM27c	FMCOMP27	Character	794	2	1994	Economic family compositn	7 cat.	Keep
NBGEN27a	NBGEN27	Character	796	1	1992	No. generations in family	1-3+	Keep
NBGEN27b	NBGEN27	Character	797	1	1993	No. generations in family	1-3+	Keep
NBGEN27c	NBGEN27	Character	798	1	1994	No. generations in family	1-3+	Keep
STPFM27a	STPFMF27	Character	799	1	1992	Step family	2 (Y/N)	Subsample
STPFM27b	STPFMF27	Character	800	1	1993	Step family	2 (Y/N)	Subsample
STPFM27c	STPFMF27	Character	801	1	1994	Step family	2 (Y/N)	Subsample
AGYFM27a	AGYFM27	Numeric	802	3	1992	Age of youngest fam.mem.		Suppress
AGYFM27b	AGYFM27	Numeric	805	3	1993	Age of youngest fam.mem.		Suppress
AGYFM27c	AGYFM27	Numeric	808	3	1994	Age of youngest fam.mem.		Suppress
AGYFG27a	AGYFMG27	Character	811	2	1992	Age of youngest fam (grp)	9 cat.	Keep
AGYFG27b	AGYFMG27	Character	813	2	1993	Age of youngest fam (grp)	9 cat.	Keep
AGYFG27c	AGYFMG27	Character	815	2	1994	Age of youngest fam (grp)	9 cat.	Keep
AGOFM27a	AGOFM27	Numeric	817	3	1992	Age of oldest fam.mem.		Suppress
AGOFM27b	AGOFM27	Numeric	820	3	1993	Age of oldest fam.mem.		Suppress
AGOFM27c	AGOFM27	Numeric	823	3	1994	Age of oldest fam.mem.		Suppress
AGOFG27a	AGOFMG27	Character	826	2	1992	Age of oldest fam (grp)	10 cat.	Keep
AGOFG27b	AGOFMG27	Character	828	2	1993	Age of oldest fam (grp)	10 cat.	Keep
AGOFG27c	AGOFMG27	Character	830	2	1994	Age of oldest fam (grp)	10 cat.	Keep
N000427a	N0004A27	Numeric	832	2	1992	No. family age 00-04	0-1+	Modify
N000427b	N0004A27	Numeric	834	2	1993	No. family age 00-04	0-1+	Modify
N000427c	N0004A27	Numeric	836	2	1994	No. family age 00-04	0-1+	Modify

**SLID 1994 MICRODATA RECORD LAYOUT
INTERNAL PERSON FILE (LGP)**

08/22/97

Page 12

PUF Name	Data Dictionary Name	Type	Start Pos.	Format	Occurence	Long Variable name	Number of categories	PUF Status
03620 PERSONAL CHARACTERISTICS - Family and household characteristics - Family size and type								
N050927a	N0509A27	Numeric	838	2	1992	No. family age 05-09	0-1+	Modify
N050927b	N0509A27	Numeric	840	2	1993	No. family age 05-09	0-1+	Modify
N050927c	N0509A27	Numeric	842	2	1994	No. family age 05-09	0-1+	Modify
N101427a	N1014A27	Numeric	844	2	1992	No. family age 10-14	0-1+	Modify
N101427b	N1014A27	Numeric	846	2	1993	No. family age 10-14	0-1+	Modify
N101427c	N1014A27	Numeric	848	2	1994	No. family age 10-14	0-1+	Modify
N151927a	N1519A27	Numeric	850	2	1992	No. family age 15-19	0-1+	Modify
N151927b	N1519A27	Numeric	852	2	1993	No. family age 15-19	0-1+	Modify
N151927c	N1519A27	Numeric	854	2	1994	No. family age 15-19	0-1+	Modify
N202427a	N2024A27	Numeric	856	2	1992	No. family age 20-24		Suppress
N202427b	N2024A27	Numeric	858	2	1993	No. family age 20-24		Suppress
N202427c	N2024A27	Numeric	860	2	1994	No. family age 20-24		Suppress
N252927a	N2529A27	Numeric	862	2	1992	No. family age 25-29		Suppress
N252927b	N2529A27	Numeric	864	2	1993	No. family age 25-29		Suppress
N252927c	N2529A27	Numeric	866	2	1994	No. family age 25-29		Suppress
N303427a	N3034A27	Numeric	868	2	1992	No. family age 30-34		Suppress
N303427b	N3034A27	Numeric	870	2	1993	No. family age 30-34		Suppress
N303427c	N3034A27	Numeric	872	2	1994	No. family age 30-34		Suppress
N353927a	N3539A27	Numeric	874	2	1992	No. family age 35-39		Suppress
N353927b	N3539A27	Numeric	876	2	1993	No. family age 35-39		Suppress
N353927c	N3539A27	Numeric	878	2	1994	No. family age 35-39		Suppress
N404427a	N4044A27	Numeric	880	2	1992	No. family age 40-44		Suppress
N404427b	N4044A27	Numeric	882	2	1993	No. family age 40-44		Suppress
N404427c	N4044A27	Numeric	884	2	1994	No. family age 40-44		Suppress
N454927a	N4549A27	Numeric	886	2	1992	No. family age 45-49		Suppress
N454927b	N4549A27	Numeric	888	2	1993	No. family age 45-49		Suppress
N454927c	N4549A27	Numeric	890	2	1994	No. family age 45-49		Suppress
N505427a	N5054A27	Numeric	892	2	1992	No. family age 50-54		Suppress

**SLID 1994 MICRODATA RECORD LAYOUT
INTERNAL PERSON FILE (LGP)**

08/22/97

Page 13

PUF Name	Data Dictionary Name	Type	Start Pos.	Format	Occurence	Long Variable name	Number of categories	PUF Status
03620 PERSONAL CHARACTERISTICS - Family and household characteristics - Family size and type								
N505427b	N5054A27	Numeric	894	2	1993	No. family age 50-54		Suppress
N505427c	N5054A27	Numeric	896	2	1994	No. family age 50-54		Suppress
N555927a	N5559A27	Numeric	898	2	1992	No. family age 55-59		Suppress
N555927b	N5559A27	Numeric	900	2	1993	No. family age 55-59		Suppress
N555927c	N5559A27	Numeric	902	2	1994	No. family age 55-59		Suppress
N606427a	N6064A27	Numeric	904	2	1992	No. family age 60-64		Suppress
N606427b	N6064A27	Numeric	906	2	1993	No. family age 60-64		Suppress
N606427c	N6064A27	Numeric	908	2	1994	No. family age 60-64		Suppress
N656927a	N6569A27	Numeric	910	2	1992	No. family age 65-69		Suppress
N656927b	N6569A27	Numeric	912	2	1993	No. family age 65-69		Suppress
N656927c	N6569A27	Numeric	914	2	1994	No. family age 65-69		Suppress
N707427a	N7074A27	Numeric	916	2	1992	No. family age 70-74		Suppress
N707427b	N7074A27	Numeric	918	2	1993	No. family age 70-74		Suppress
N707427c	N7074A27	Numeric	920	2	1994	No. family age 70-74		Suppress
N757927a	N7579A27	Numeric	922	2	1992	No. family age 75-79		Suppress
N757927b	N7579A27	Numeric	924	2	1993	No. family age 75-79		Suppress
N757927c	N7579A27	Numeric	926	2	1994	No. family age 75-79		Suppress
N808427a	N8084A27	Numeric	928	2	1992	No. family age 80-84		Suppress
N808427b	N8084A27	Numeric	930	2	1993	No. family age 80-84		Suppress
N808427c	N8084A27	Numeric	932	2	1994	No. family age 80-84		Suppress
N85AP27a	N85APL27	Numeric	934	2	1992	No. family age 85 and up		Suppress
N85AP27b	N85APL27	Numeric	936	2	1993	No. family age 85 and up		Suppress
N85AP27c	N85APL27	Numeric	938	2	1994	No. family age 85 and up		Suppress
03640 PERSONAL CHARACTERISTICS - Family and household characteristics - Income sources								
WGSAL27b	WGSAL27	Numeric	940	8	1993	EF-Wages and salaries		Mod./Sub.
WGSAL27c	WGSAL27	Numeric	948	8	1994	EF-Wages and salaries		Mod./Sub.
FMSE27b	FMSE27	Numeric	956	8	1993	EF-Farm self-employment		Mod./Sub.
FMSE27c	FMSE27	Numeric	964	8	1994	EF-Farm self-employment		Mod./Sub.

**SLID 1994 MICRODATA RECORD LAYOUT
INTERNAL PERSON FILE (LGP)**

08/22/97

Page 14

PUF Name	Data Dictionary Name	Type	Start Pos.	Format	Occurence	Long Variable name	Number of categories	PUF Status
03640 PERSONAL CHARACTERISTICS - Family and household characteristics - Income sources								
NFMSE27b	NFMSE27	Numeric	972	8	1993	EF-Non-farm self-empl		Mod./Sub.
NFMSE27c	NFMSE27	Numeric	980	8	1994	EF-Non-farm self-empl		Mod./Sub.
EARNNG27b	EARNNG27	Numeric	988	8	1993	EF-Total earnings		Modify
EARNNG27c	EARNNG27	Numeric	996	8	1994	EF-Total earnings		Modify
INVA27b	INVA27	Numeric	1004	8	1993	EF-Investment income		Modify
INVA27c	INVA27	Numeric	1012	8	1994	EF-Investment income		Modify
INVT27b	INVT27	Numeric	1020	8	1993	EF-Taxable investment inc		Mod./Sub.
INVT27c	INVT27	Numeric	1028	8	1994	EF-Taxable investment inc		Mod./Sub.
CAPGN27b	CAPGN27	Numeric	1036	8	1993	EF-Taxable capital gains		Mod./Sub.
CAPGN27c	CAPGN27	Numeric	1044	8	1994	EF-Taxable capital gains		Mod./Sub.
CHTXB27b	CHTXB27	Numeric	1052	8	1993	EF-Child tax benefit		Mod./Sub.
CHTXB27c	CHTXB27	Numeric	1060	8	1994	EF-Child tax benefit		Mod./Sub.
OASGI27b	OASGI27	Numeric	1068	8	1993	EF-OAS/GIS/spouse's all.		Mod./Sub.
OASGI27c	OASGI27	Numeric	1076	8	1994	EF-OAS/GIS/spouse's all.		Mod./Sub.
OAS27b	OAS27	Numeric	1084	8	1993	EF-OAS		Suppress
OAS27c	OAS27	Numeric	1092	8	1994	EF-OAS		Suppress
GI27b	GI27	Numeric	1100	8	1993	EF-GIS/spouse's all.		Suppress
GI27c	GI27	Numeric	1108	8	1994	EF-GIS/spouse's all.		Suppress
CPQPP27b	CPQPP27	Numeric	1116	8	1993	EF-CPP/QPP		Mod./Sub.
CPQPP27c	CPQPP27	Numeric	1124	8	1994	EF-CPP/QPP		Mod./Sub.
UIBEN27b	UIBEN27	Numeric	1132	8	1993	EF-EI benefits		Mod./Sub.
UIBEN27c	UIBEN27	Numeric	1140	8	1994	EF-EI benefits		Mod./Sub.
SAPIS27b	SAPIS27	Numeric	1148	8	1993	EF-Social assistance		Mod./Sub.
SAPIS27c	SAPIS27	Numeric	1156	8	1994	EF-Social assistance		Mod./Sub.
WKRCP27b	WKRCP27	Numeric	1164	8	1993	EF-Worker's compensation		Mod./Sub.
WKRCP27c	WKRCP27	Numeric	1172	8	1994	EF-Worker's compensation		Mod./Sub.
GSTXC27b	GSTXC27	Numeric	1180	8	1993	EF-GST credits		Mod./Sub.
GSTXC27c	GSTXC27	Numeric	1188	8	1994	EF-GST credits		Mod./Sub.

**SLID 1994 MICRODATA RECORD LAYOUT
INTERNAL PERSON FILE (LGP)**

08/22/97

Page 15

PUF Name	Data Dictionary Name	Type	Start Pos.	Format	Occurence	Long Variable name	Number of categories	PUF Status
03640 PERSONAL CHARACTERISTICS - Family and household characteristics - Income sources								
GTR27b	GTR27	Numeric	1196	8	1993	EF-Government transfers		Modify
GTR27c	GTR27	Numeric	1204	8	1994	EF-Government transfers		Modify
NTGTR27b	NTGTR27	Numeric	1212	8	1993	EF-Non-Tax. gov trans.		Suppress
NTGTR27c	NTGTR27	Numeric	1220	8	1994	EF-Non-Tax. gov trans.		Suppress
TGTR27b	TGTR27	Numeric	1228	8	1993	EF-Tax. government trans.		Suppress
TGTR27c	TGTR27	Numeric	1236	8	1994	EF-Tax. government trans.		Suppress
PEN27b	PEN27	Numeric	1244	8	1993	EF-Pension income		Modify
PEN27c	PEN27	Numeric	1252	8	1994	EF-Pension income		Modify
OTTXM27b	OTTXM27	Numeric	1260	8	1993	EF-Other taxable money		Modify
OTTXM27c	OTTXM27	Numeric	1268	8	1994	EF-Other taxable money		Modify
ALIMO27b	ALIMO27	Numeric	1276	8	1993	EF-Alimony		Modify
ALIMO27c	ALIMO27	Numeric	1284	8	1994	EF-Alimony		Modify
RSPWI27b	RSPWI27	Numeric	1292	8	1993	EF:RRSP withrwl		Suppress
RSPWI27c	RSPWI27	Numeric	1300	8	1994	EF:RRSP withrwl		Suppress
TTINC27b	TTINC27	Numeric	1308	8	1993	EF-Total money income		Modify
TTINC27c	TTINC27	Numeric	1316	8	1994	EF-Total money income		Modify
TAXBI27b	TAXBI27	Numeric	1324	8	1993	EF-Taxable income		Suppress
TAXBI27c	TAXBI27	Numeric	1332	8	1994	EF-Taxable income		Suppress
ATINC27b	ATINC27	Numeric	1340	8	1993	EF-After-tax income		Modify
ATINC27c	ATINC27	Numeric	1348	8	1994	EF-After-tax income		Modify
INCTX27b	INCTX27	Numeric	1356	8	1993	EF-Income tax (fed+prov)		Modify
INCTX27c	INCTX27	Numeric	1364	8	1994	EF-Income tax (fed+prov)		Modify
FDITX27b	FDITX27	Numeric	1372	8	1993	EF-Fed income tax		Mod./Sub.
FDITX27c	FDITX27	Numeric	1380	8	1994	EF-Fed income tax		Mod./Sub.
PVITX27b	PVITX27	Numeric	1388	8	1993	EF-Prov income tax		Mod./Sub.
PVITX27c	PVITX27	Numeric	1396	8	1994	EF-Prov income tax		Mod./Sub.
LICOB27b	LICOB27	Numeric	1404	8	1993	BTAX-Relev low inc cutoff		Suppress
LICOB27c	LICOB27	Numeric	1412	8	1994	BTAX-Relev low inc cutoff		Suppress

**SLID 1994 MICRODATA RECORD LAYOUT
INTERNAL PERSON FILE (LGP)**

08/22/97

Page 16

PUF Name	Data Dictionary Name	Type	Start Pos.	Format	Occurence	Long Variable name	Number of categories	PUF Status
03640 PERSONAL CHARACTERISTICS - Family and household characteristics - Income sources								
LICFB27b	LICOFB27	Character	1420	1	1993	BTAX-Below low inc cutoff	2 (Y/N)	Keep
LICFB27c	LICOFB27	Character	1421	1	1994	BTAX-Below low inc cutoff	2 (Y/N)	Keep
LICRB27b	LICORB27	Numeric	1422	6.2	1993	BTAX-Fam income/LICO		Suppress
LICRB27c	LICORB27	Numeric	1428	6.2	1994	BTAX-Fam income/LICO		Suppress
LICGB27b	LICOGB27	Character	1434	2	1993	BTAX-Fam income/LICO grp	6 cat.	Keep
LICGB27c	LICOGB27	Character	1436	2	1994	BTAX-Fam income/LICO grp	6 cat.	Keep
LICOA27b	LICOA27	Numeric	1438	8	1993	ATAX-Relev low inc cutoff		Suppress
LICOA27c	LICOA27	Numeric	1446	8	1994	ATAX-Relev low inc cutoff		Suppress
LICFA27b	LICOFA27	Character	1454	1	1993	ATAX-Below low inc cutoff	2 (Y/N)	Keep
LICFA27c	LICOFA27	Character	1455	1	1994	ATAX-Below low inc cutoff	2 (Y/N)	Keep
LICRA27b	LICORA27	Numeric	1456	6.2	1993	ATAX-Fam income/LICO		Suppress
LICRA27c	LICORA27	Numeric	1462	6.2	1994	ATAX-Fam income/LICO		Suppress
LICGA27b	LICOGA27	Character	1468	2	1993	ATAX-Fam income/LICO grp	6 cat.	Keep
LICGA27c	LICOGA27	Character	1470	2	1994	ATAX-Fam income/LICO grp	6 cat.	Keep
03650 PERSONAL CHARACTERISTICS - Family and household characteristics - Labour								
NBEMP27b	NBEMPD27	Numeric	1472	2	1993	No.empl. in family refyr	0-5+	Mod./Sub.
NBEMP27c	NBEMPD27	Numeric	1474	2	1994	No.empl. in family refyr	0-5+	Mod./Sub.
NBUNE27b	NBUNEM27	Numeric	1476	2	1993	No.unempl. in fam. refyr	0-5+	Mod./Sub.
NBUNE27c	NBUNEM27	Numeric	1478	2	1994	No.unempl. in fam. refyr	0-5+	Mod./Sub.
NBSEM27b	NBSEMP27	Numeric	1480	2	1993	No.self-empl. in fam refyr	0-5+	Mod./Sub.
NBSEM27c	NBSEMP27	Numeric	1482	2	1994	No.self-empl. in fam refyr	0-5+	Mod./Sub.
NBPJB27b	NBPJBS27	Numeric	1484	2	1993	No. jobs held fam refyr	0-15+	Mod./Sub.
NBPJB27c	NBPJBS27	Numeric	1486	2	1994	No. jobs held fam refyr	0-15+	Mod./Sub.
FMEMV27b	FMEMV27	Character	1488	53	1993	No.empl. in family by week	0-5+	Subsample
FMEMV27c	FMEMV27	Character	1541	53	1994	No.empl. in family by week	0-5+	Subsample
FMUEV27b	FMUEV27	Character	1594	53	1993	No.unempl. in fam. by week	0-5+	Subsample
FMUEV27c	FMUEV27	Character	1647	53	1994	No.unempl. in fam. by week	0-5+	Subsample
NBWKE27b	NBWKE27	Numeric	1700	3	1993	Weeks employed by family		Keep

**SLID 1994 MICRODATA RECORD LAYOUT
INTERNAL PERSON FILE (LGP)**

08/22/97

Page 17

PUF Name	Data Dictionary Name	Type	Start Pos.	Format	Occurence	Long Variable name	Number of categories	PUF Status
03650 PERSONAL CHARACTERISTICS - Family and household characteristics - Labour								
NBWE27c	NBWE27	Numeric	1703	3	1994	Weeks employed by family		Keep
NBWKU27b	NBWKUE27	Numeric	1706	3	1993	Weeks unempl. by family		Keep
NBWKU27c	NBWKUE27	Numeric	1709	3	1994	Weeks unempl. by family		Keep
NFYFT27b	NBFYFT27	Numeric	1712	2	1993	FY/FT workers in family	0-5+	Modify
NFYFT27c	NBFYFT27	Numeric	1714	2	1994	FY/FT workers in family	0-5+	Modify
NBSFT27b	NBSCFT27	Numeric	1716	2	1993	FT students 16+ in fam.	0-5+	Mod./Sub.
NBSFT27c	NBSCFT27	Numeric	1718	2	1994	FT students 16+ in fam.	0-5+	Mod./Sub.
NBSPT27b	NBSCPT27	Numeric	1720	2	1993	PT students 16+ in fam.	0-5+	Mod./Sub.
NBSPT27c	NBSCPT27	Numeric	1722	2	1994	PT students 16+ in fam.	0-5+	Mod./Sub.
NBMSF27b	NBMSCF27	Numeric	1724	3	1993	Fam. 16+ no. mos school FT	00-60+	Mod./Sub.
NBMSF27c	NBMSCF27	Numeric	1727	3	1994	Fam. 16+ no. mos school FT	00-60+	Mod./Sub.
NBMSP27b	NBMSCP27	Numeric	1730	3	1993	Fam. 16+ no. mos school PT	00-60+	Mod./Sub.
NBMSP27c	NBMSCP27	Numeric	1733	3	1994	Fam. 16+ no. mos school PT	00-60+	Mod./Sub.
NBDIS27b	NBDIS27	Numeric	1736	2	1993	No. disability in family	0-1+	Mod./Sub.
NBDIS27c	NBDIS27	Numeric	1738	2	1994	No. disability in family	0-1+	Mod./Sub.
NBPVW27b	NBPVWK27	Numeric	1740	2	1993	No. unable to work family		Suppress
NBPVW27c	NBPVWK27	Numeric	1742	2	1994	No. unable to work family		Suppress
FMUIF27b	FMUIF27	Character	1744	1	1993	Family rec'd EI in refyr	2 (Y/N)	Keep
FMUIF27c	FMUIF27	Character	1745	1	1994	Family rec'd EI in refyr	2 (Y/N)	Keep
FMUI27ba	FMUIV27	Character	1746	1	January 1993	Months fam. rec'd EI	2 (Y/N)	Subsample
FMUI27bb	FMUIV27	Character	1747	1	February 1993	Months fam. rec'd EI	2 (Y/N)	Subsample
FMUI27bc	FMUIV27	Character	1748	1	March 1993	Months fam. rec'd EI	2 (Y/N)	Subsample
FMUI27bd	FMUIV27	Character	1749	1	April 1993	Months fam. rec'd EI	2 (Y/N)	Subsample
FMUI27be	FMUIV27	Character	1750	1	May 1993	Months fam. rec'd EI	2 (Y/N)	Subsample
FMUI27bf	FMUIV27	Character	1751	1	June 1993	Months fam. rec'd EI	2 (Y/N)	Subsample
FMUI27bg	FMUIV27	Character	1752	1	July 1993	Months fam. rec'd EI	2 (Y/N)	Subsample
FMUI27bh	FMUIV27	Character	1753	1	August 1993	Months fam. rec'd EI	2 (Y/N)	Subsample
FMUI27bi	FMUIV27	Character	1754	1	September 1993	Months fam. rec'd EI	2 (Y/N)	Subsample

**SLID 1994 MICRODATA RECORD LAYOUT
INTERNAL PERSON FILE (LGP)**

08/22/97

Page 18

PUF Name	Data Dictionary Name	Type	Start Pos.	Format	Occurence	Long Variable name	Number of categories	PUF Status
03650 PERSONAL CHARACTERISTICS - Family and household characteristics - Labour								
FMUI27bj	FMUIV27	Character	1755	1	October 1993	Months fam. rec'd EI	2 (Y/N)	Subsample
FMUI27bk	FMUIV27	Character	1756	1	November 1993	Months fam. rec'd EI	2 (Y/N)	Subsample
FMUI27bl	FMUIV27	Character	1757	1	December 1993	Months fam. rec'd EI	2 (Y/N)	Subsample
FMUI27ca	FMUIV27	Character	1758	1	January 1994	Months fam. rec'd EI	2 (Y/N)	Subsample
FMUI27cb	FMUIV27	Character	1759	1	February 1994	Months fam. rec'd EI	2 (Y/N)	Subsample
FMUI27cc	FMUIV27	Character	1760	1	March 1994	Months fam. rec'd EI	2 (Y/N)	Subsample
FMUI27cd	FMUIV27	Character	1761	1	April 1994	Months fam. rec'd EI	2 (Y/N)	Subsample
FMUI27ce	FMUIV27	Character	1762	1	May 1994	Months fam. rec'd EI	2 (Y/N)	Subsample
FMUI27cf	FMUIV27	Character	1763	1	June 1994	Months fam. rec'd EI	2 (Y/N)	Subsample
FMUI27cg	FMUIV27	Character	1764	1	July 1994	Months fam. rec'd EI	2 (Y/N)	Subsample
FMUI27ch	FMUIV27	Character	1765	1	August 1994	Months fam. rec'd EI	2 (Y/N)	Subsample
FMUI27ci	FMUIV27	Character	1766	1	September 1994	Months fam. rec'd EI	2 (Y/N)	Subsample
FMUI27cj	FMUIV27	Character	1767	1	October 1994	Months fam. rec'd EI	2 (Y/N)	Subsample
FMUI27ck	FMUIV27	Character	1768	1	November 1994	Months fam. rec'd EI	2 (Y/N)	Subsample
FMUI27cl	FMUIV27	Character	1769	1	December 1994	Months fam. rec'd EI	2 (Y/N)	Subsample
FMWCF27b	FMWCF27	Character	1770	1	1993	Family rec'd WC in refyr	2 (Y/N)	Keep
FMWCF27c	FMWCF27	Character	1771	1	1994	Family rec'd WC in refyr	2 (Y/N)	Keep
FMWC27ba	FMWCV27	Character	1772	1	January 1993	Mos fam. rec'd Workrs Comp	2 (Y/N)	Subsample
FMWC27bb	FMWCV27	Character	1773	1	February 1993	Mos fam. rec'd Workrs Comp	2 (Y/N)	Subsample
FMWC27bc	FMWCV27	Character	1774	1	March 1993	Mos fam. rec'd Workrs Comp	2 (Y/N)	Subsample
FMWC27bd	FMWCV27	Character	1775	1	April 1993	Mos fam. rec'd Workrs Comp	2 (Y/N)	Subsample
FMWC27be	FMWCV27	Character	1776	1	May 1993	Mos fam. rec'd Workrs Comp	2 (Y/N)	Subsample
FMWC27bf	FMWCV27	Character	1777	1	June 1993	Mos fam. rec'd Workrs Comp	2 (Y/N)	Subsample
FMWC27bg	FMWCV27	Character	1778	1	July 1993	Mos fam. rec'd Workrs Comp	2 (Y/N)	Subsample
FMWC27bh	FMWCV27	Character	1779	1	August 1993	Mos fam. rec'd Workrs Comp	2 (Y/N)	Subsample
FMWC27bi	FMWCV27	Character	1780	1	September 1993	Mos fam. rec'd Workrs Comp	2 (Y/N)	Subsample
FMWC27bj	FMWCV27	Character	1781	1	October 1993	Mos fam. rec'd Workrs Comp	2 (Y/N)	Subsample
FMWC27bk	FMWCV27	Character	1782	1	November 1993	Mos fam. rec'd Workrs Comp	2 (Y/N)	Subsample

**SLID 1994 MICRODATA RECORD LAYOUT
INTERNAL PERSON FILE (LGP)**

08/22/97

Page 19

PUF Name	Data Dictionary Name	Type	Start Pos.	Format	Occurence	Long Variable name	Number of categories	PUF Status
03650 PERSONAL CHARACTERISTICS - Family and household characteristics - Labour								
FMWC27bl	FMWCV27	Character	1783	1	December 1993	Mos fam. rec'd Workrs Comp	2 (Y/N)	Subsample
FMWC27ca	FMWCV27	Character	1784	1	January 1994	Mos fam. rec'd Workrs Comp	2 (Y/N)	Subsample
FMWC27cb	FMWCV27	Character	1785	1	February 1994	Mos fam. rec'd Workrs Comp	2 (Y/N)	Subsample
FMWC27cc	FMWCV27	Character	1786	1	March 1994	Mos fam. rec'd Workrs Comp	2 (Y/N)	Subsample
FMWC27cd	FMWCV27	Character	1787	1	April 1994	Mos fam. rec'd Workrs Comp	2 (Y/N)	Subsample
FMWC27ce	FMWCV27	Character	1788	1	May 1994	Mos fam. rec'd Workrs Comp	2 (Y/N)	Subsample
FMWC27cf	FMWCV27	Character	1789	1	June 1994	Mos fam. rec'd Workrs Comp	2 (Y/N)	Subsample
FMWC27cg	FMWCV27	Character	1790	1	July 1994	Mos fam. rec'd Workrs Comp	2 (Y/N)	Subsample
FMWC27ch	FMWCV27	Character	1791	1	August 1994	Mos fam. rec'd Workrs Comp	2 (Y/N)	Subsample
FMWC27ci	FMWCV27	Character	1792	1	September 1994	Mos fam. rec'd Workrs Comp	2 (Y/N)	Subsample
FMWC27cj	FMWCV27	Character	1793	1	October 1994	Mos fam. rec'd Workrs Comp	2 (Y/N)	Subsample
FMWC27ck	FMWCV27	Character	1794	1	November 1994	Mos fam. rec'd Workrs Comp	2 (Y/N)	Subsample
FMWC27cl	FMWCV27	Character	1795	1	December 1994	Mos fam. rec'd Workrs Comp	2 (Y/N)	Subsample
FMSAF27b	FMSAF27	Character	1796	1	1993	Fam. rec'd SA in refyr	2 (Y/N)	Keep
FMSAF27c	FMSAF27	Character	1797	1	1994	Fam. rec'd SA in refyr	2 (Y/N)	Keep
FMSA27ba	FMSAV27	Character	1798	1	January 1993	Mos fam. rec'd soc. assis.	2 (Y/N)	Subsample
FMSA27bb	FMSAV27	Character	1799	1	February 1993	Mos fam. rec'd soc. assis.	2 (Y/N)	Subsample
FMSA27bc	FMSAV27	Character	1800	1	March 1993	Mos fam. rec'd soc. assis.	2 (Y/N)	Subsample
FMSA27bd	FMSAV27	Character	1801	1	April 1993	Mos fam. rec'd soc. assis.	2 (Y/N)	Subsample
FMSA27be	FMSAV27	Character	1802	1	May 1993	Mos fam. rec'd soc. assis.	2 (Y/N)	Subsample
FMSA27bf	FMSAV27	Character	1803	1	June 1993	Mos fam. rec'd soc. assis.	2 (Y/N)	Subsample
FMSA27bg	FMSAV27	Character	1804	1	July 1993	Mos fam. rec'd soc. assis.	2 (Y/N)	Subsample
FMSA27bh	FMSAV27	Character	1805	1	August 1993	Mos fam. rec'd soc. assis.	2 (Y/N)	Subsample
FMSA27bi	FMSAV27	Character	1806	1	September 1993	Mos fam. rec'd soc. assis.	2 (Y/N)	Subsample
FMSA27bj	FMSAV27	Character	1807	1	October 1993	Mos fam. rec'd soc. assis.	2 (Y/N)	Subsample
FMSA27bk	FMSAV27	Character	1808	1	November 1993	Mos fam. rec'd soc. assis.	2 (Y/N)	Subsample
FMSA27bl	FMSAV27	Character	1809	1	December 1993	Mos fam. rec'd soc. assis.	2 (Y/N)	Subsample
FMSA27ca	FMSAV27	Character	1810	1	January 1994	Mos fam. rec'd soc. assis.	2 (Y/N)	Subsample

**SLID 1994 MICRODATA RECORD LAYOUT
INTERNAL PERSON FILE (LGP)**

08/22/97

Page 20

PUF Name	Data Dictionary Name	Type	Start Pos.	Format	Occurence	Long Variable name	Number of categories	PUF Status
03650 PERSONAL CHARACTERISTICS - Family and household characteristics - Labour								
FMSA27cb	FMSAV27	Character	1811	1	February 1994	Mos fam. rec'd soc. assis.	2 (Y/N)	Subsample
FMSA27cc	FMSAV27	Character	1812	1	March 1994	Mos fam. rec'd soc. assis.	2 (Y/N)	Subsample
FMSA27cd	FMSAV27	Character	1813	1	April 1994	Mos fam. rec'd soc. assis.	2 (Y/N)	Subsample
FMSA27ce	FMSAV27	Character	1814	1	May 1994	Mos fam. rec'd soc. assis.	2 (Y/N)	Subsample
FMSA27cf	FMSAV27	Character	1815	1	June 1994	Mos fam. rec'd soc. assis.	2 (Y/N)	Subsample
FMSA27cg	FMSAV27	Character	1816	1	July 1994	Mos fam. rec'd soc. assis.	2 (Y/N)	Subsample
FMSA27ch	FMSAV27	Character	1817	1	August 1994	Mos fam. rec'd soc. assis.	2 (Y/N)	Subsample
FMSA27ci	FMSAV27	Character	1818	1	September 1994	Mos fam. rec'd soc. assis.	2 (Y/N)	Subsample
FMSA27cj	FMSAV27	Character	1819	1	October 1994	Mos fam. rec'd soc. assis.	2 (Y/N)	Subsample
FMSA27ck	FMSAV27	Character	1820	1	November 1994	Mos fam. rec'd soc. assis.	2 (Y/N)	Subsample
FMSA27cl	FMSAV27	Character	1821	1	December 1994	Mos fam. rec'd soc. assis.	2 (Y/N)	Subsample
05100 LABOUR - Labour market activity patterns								
NBJS28b	NBJS28	Numeric	1822	2	1993	No. jobs held refyr	0 to 6	Keep
NBJS28c	NBJS28	Numeric	1824	2	1994	No. jobs held refyr	0 to 6	Keep
NBPWJ28b	NBPWJ28	Numeric	1826	2	1993	No. paid worker jobs refyr	0 to 6	Keep
NBPWJ28c	NBPWJ28	Numeric	1828	2	1994	No. paid worker jobs refyr	0 to 6	Keep
NBJBL28b	NBJBLS28	Numeric	1830	2	1993	No. jobless spells refyr	0 to 7	Keep
NBJBL28c	NBJBLS28	Numeric	1832	2	1994	No. jobless spells refyr	0 to 7	Keep
WKSEM28b	WKSEM28	Numeric	1834	2	1993	No. weeks employed	00 to 53	Keep
WKSEM28c	WKSEM28	Numeric	1836	2	1994	No. weeks employed	00 to 53	Keep
WKSUE28b	WKSUEM28	Numeric	1838	2	1993	No. weeks unemployed	00 to 53	Keep
WKSUE28c	WKSUEM28	Numeric	1840	2	1994	No. weeks unemployed	00 to 53	Keep
WKSNL28b	WKS NFLF28	Numeric	1842	2	1993	No. weeks not in lf	00 to 53	Keep
WKSNL28c	WKS NFLF28	Numeric	1844	2	1994	No. weeks not in lf	00 to 53	Keep
MTWK28ba	MTWKV28	Character	1846	1	January 1993	Mos some work done	2 (Y/N)	Keep
MTWK28bb	MTWKV28	Character	1847	1	February 1993	Mos some work done	2 (Y/N)	Keep
MTWK28bc	MTWKV28	Character	1848	1	March 1993	Mos some work done	2 (Y/N)	Keep
MTWK28bd	MTWKV28	Character	1849	1	April 1993	Mos some work done	2 (Y/N)	Keep

**SLID 1994 MICRODATA RECORD LAYOUT
INTERNAL PERSON FILE (LGP)**

08/22/97

Page 21

PUF Name	Data Dictionary Name	Type	Start Pos.	Format	Occurence	Long Variable name	Number of categories	PUF Status
05100 LABOUR - Labour market activity patterns								
MTWK28be	MTWKV28	Character	1850	1	May 1993	Mos some work done	2 (Y/N)	Keep
MTWK28bf	MTWKV28	Character	1851	1	June 1993	Mos some work done	2 (Y/N)	Keep
MTWK28bg	MTWKV28	Character	1852	1	July 1993	Mos some work done	2 (Y/N)	Keep
MTWK28bh	MTWKV28	Character	1853	1	August 1993	Mos some work done	2 (Y/N)	Keep
MTWK28bi	MTWKV28	Character	1854	1	September 1993	Mos some work done	2 (Y/N)	Keep
MTWK28bj	MTWKV28	Character	1855	1	October 1993	Mos some work done	2 (Y/N)	Keep
MTWK28bk	MTWKV28	Character	1856	1	November 1993	Mos some work done	2 (Y/N)	Keep
MTWK28bl	MTWKV28	Character	1857	1	December 1993	Mos some work done	2 (Y/N)	Keep
MTWK28ca	MTWKV28	Character	1858	1	January 1994	Mos some work done	2 (Y/N)	Keep
MTWK28cb	MTWKV28	Character	1859	1	February 1994	Mos some work done	2 (Y/N)	Keep
MTWK28cc	MTWKV28	Character	1860	1	March 1994	Mos some work done	2 (Y/N)	Keep
MTWK28cd	MTWKV28	Character	1861	1	April 1994	Mos some work done	2 (Y/N)	Keep
MTWK28ce	MTWKV28	Character	1862	1	May 1994	Mos some work done	2 (Y/N)	Keep
MTWK28cf	MTWKV28	Character	1863	1	June 1994	Mos some work done	2 (Y/N)	Keep
MTWK28cg	MTWKV28	Character	1864	1	July 1994	Mos some work done	2 (Y/N)	Keep
MTWK28ch	MTWKV28	Character	1865	1	August 1994	Mos some work done	2 (Y/N)	Keep
MTWK28ci	MTWKV28	Character	1866	1	September 1994	Mos some work done	2 (Y/N)	Keep
MTWK28cj	MTWKV28	Character	1867	1	October 1994	Mos some work done	2 (Y/N)	Keep
MTWK28ck	MTWKV28	Character	1868	1	November 1994	Mos some work done	2 (Y/N)	Keep
MTWK28cl	MTWKV28	Character	1869	1	December 1994	Mos some work done	2 (Y/N)	Keep
ALHRW28b	ALHRWK28	Numeric	1870	4	1993	Total usual hrs all jobs		Keep
ALHRW28c	ALHRWK28	Numeric	1874	4	1994	Total usual hrs all jobs		Keep
ALHRP28b	ALHRP28	Numeric	1878	4	1993	Total hrs paid all jobs		Keep
ALHRP28c	ALHRP28	Numeric	1882	4	1994	Total hrs paid all jobs		Keep
HWAJ28ba	HWAJMV28	Numeric	1886	3	January 1993	All jobs,usual hrs work/mt		Keep
HWAJ28bb	HWAJMV28	Numeric	1889	3	February 1993	All jobs,usual hrs work/mt		Keep
HWAJ28bc	HWAJMV28	Numeric	1892	3	March 1993	All jobs,usual hrs work/mt		Keep
HWAJ28bd	HWAJMV28	Numeric	1895	3	April 1993	All jobs,usual hrs work/mt		Keep

**SLID 1994 MICRODATA RECORD LAYOUT
INTERNAL PERSON FILE (LGP)**

08/22/97

Page 22

PUF Name	Data Dictionary Name	Type	Start Pos.	Format	Occurence	Long Variable name	Number of categories	PUF Status
05100 LABOUR - Labour market activity patterns								
HWAJ28be	HWAJMV28	Numeric	1898	3	May 1993	All jobs,usual hrs work/mt		Keep
HWAJ28bf	HWAJMV28	Numeric	1901	3	June 1993	All jobs,usual hrs work/mt		Keep
HWAJ28bg	HWAJMV28	Numeric	1904	3	July 1993	All jobs,usual hrs work/mt		Keep
HWAJ28bh	HWAJMV28	Numeric	1907	3	August 1993	All jobs,usual hrs work/mt		Keep
HWAJ28bi	HWAJMV28	Numeric	1910	3	September 1993	All jobs,usual hrs work/mt		Keep
HWAJ28bj	HWAJMV28	Numeric	1913	3	October 1993	All jobs,usual hrs work/mt		Keep
HWAJ28bk	HWAJMV28	Numeric	1916	3	November 1993	All jobs,usual hrs work/mt		Keep
HWAJ28bl	HWAJMV28	Numeric	1919	3	December 1993	All jobs,usual hrs work/mt		Keep
HWAJ28ca	HWAJMV28	Numeric	1922	3	January 1994	All jobs,usual hrs work/mt		Keep
HWAJ28cb	HWAJMV28	Numeric	1925	3	February 1994	All jobs,usual hrs work/mt		Keep
HWAJ28cc	HWAJMV28	Numeric	1928	3	March 1994	All jobs,usual hrs work/mt		Keep
HWAJ28cd	HWAJMV28	Numeric	1931	3	April 1994	All jobs,usual hrs work/mt		Keep
HWAJ28ce	HWAJMV28	Numeric	1934	3	May 1994	All jobs,usual hrs work/mt		Keep
HWAJ28cf	HWAJMV28	Numeric	1937	3	June 1994	All jobs,usual hrs work/mt		Keep
HWAJ28cg	HWAJMV28	Numeric	1940	3	July 1994	All jobs,usual hrs work/mt		Keep
HWAJ28ch	HWAJMV28	Numeric	1943	3	August 1994	All jobs,usual hrs work/mt		Keep
HWAJ28ci	HWAJMV28	Numeric	1946	3	September 1994	All jobs,usual hrs work/mt		Keep
HWAJ28cj	HWAJMV28	Numeric	1949	3	October 1994	All jobs,usual hrs work/mt		Keep
HWAJ28ck	HWAJMV28	Numeric	1952	3	November 1994	All jobs,usual hrs work/mt		Keep
HWAJ28cl	HWAJMV28	Numeric	1955	3	December 1994	All jobs,usual hrs work/mt		Keep
CMPHW28b	CMPHRW28	Numeric	1958	7.2	1993	Comp. hrly wage all jobs		Keep
CMPHW28c	CMPHRW28	Numeric	1965	7.2	1994	Comp. hrly wage all jobs		Keep
WYLFS28b	WYLFST28	Character	1972	106	1993	Weekly labour force status	9 cat.	Keep
WYLFS28c	WYLFST28	Character	2078	106	1994	Weekly labour force status	9 cat.	Keep
ALFST28b	ALFST28	Character	2184	2	1993	Annual lf status	7 cat.	Keep
ALFST28c	ALFST28	Character	2186	2	1994	Annual lf status	7 cat.	Keep
NBJSV28b	NBJSV28	Character	2188	106	1993	Weekly no. jobs held	0 to 6	Keep
NBJSV28c	NBJSV28	Character	2294	106	1994	Weekly no. jobs held	0 to 6	Keep

**SLID 1994 MICRODATA RECORD LAYOUT
INTERNAL PERSON FILE (LGP)**

08/22/97

Page 23

PUF Name	Data Dictionary Name	Type	Start Pos.	Format	Occurence	Long Variable name	Number of categories	PUF Status
05100 LABOUR - Labour market activity patterns								
TTWGS28b	TTWGS28	Numeric	2400	8	1993	Wages and salaries all job		Keep
TTWGS28c	TTWGS28	Numeric	2408	8	1994	Wages and salaries all job		Keep
FPDWK28b	FPDWK28	Character	2416	1	1993	Flag-paid worker	2 (Y/N)	Keep
FPDWK28c	FPDWK28	Character	2417	1	1994	Flag-paid worker	2 (Y/N)	Keep
FSEIN28b	FSEIN28	Character	2418	1	1993	Flag-self-emp.incorporated	2 (Y/N)	Keep
FSEIN28c	FSEIN28	Character	2419	1	1994	Flag-self-emp.incorporated	2 (Y/N)	Keep
FSEUI28b	FSEUI28	Character	2420	1	1993	Flag-self-emp.not incorp.	2 (Y/N)	Keep
FSEUI28c	FSEUI28	Character	2421	1	1994	Flag-self-emp.not incorp.	2 (Y/N)	Keep
FUNFW28b	FUNFW28	Character	2422	1	1993	Flag-unpaid family worker	2 (Y/N)	Keep
FUNFW28c	FUNFW28	Character	2423	1	1994	Flag-unpaid family worker	2 (Y/N)	Keep
LKEND28b	LKEND28	Character	2424	1	1993	Looking work end refyr	2 (Y/N)	Keep
LKEND28c	LKEND28	Character	2425	1	1994	Looking work end refyr	2 (Y/N)	Keep
MTLK28ba	MTLWV28	Character	2426	1	January 1993	Mos looked for work	2 (Y/N)	Keep
MTLK28bb	MTLWV28	Character	2427	1	February 1993	Mos looked for work	2 (Y/N)	Keep
MTLK28bc	MTLWV28	Character	2428	1	March 1993	Mos looked for work	2 (Y/N)	Keep
MTLK28bd	MTLWV28	Character	2429	1	April 1993	Mos looked for work	2 (Y/N)	Keep
MTLK28be	MTLWV28	Character	2430	1	May 1993	Mos looked for work	2 (Y/N)	Keep
MTLK28bf	MTLWV28	Character	2431	1	June 1993	Mos looked for work	2 (Y/N)	Keep
MTLK28bg	MTLWV28	Character	2432	1	July 1993	Mos looked for work	2 (Y/N)	Keep
MTLK28bh	MTLWV28	Character	2433	1	August 1993	Mos looked for work	2 (Y/N)	Keep
MTLK28bi	MTLWV28	Character	2434	1	September 1993	Mos looked for work	2 (Y/N)	Keep
MTLK28bj	MTLWV28	Character	2435	1	October 1993	Mos looked for work	2 (Y/N)	Keep
MTLK28bk	MTLWV28	Character	2436	1	November 1993	Mos looked for work	2 (Y/N)	Keep
MTLK28bl	MTLWV28	Character	2437	1	December 1993	Mos looked for work	2 (Y/N)	Keep
MTLK28ca	MTLWV28	Character	2438	1	January 1994	Mos looked for work	2 (Y/N)	Keep
MTLK28cb	MTLWV28	Character	2439	1	February 1994	Mos looked for work	2 (Y/N)	Keep
MTLK28cc	MTLWV28	Character	2440	1	March 1994	Mos looked for work	2 (Y/N)	Keep
MTLK28cd	MTLWV28	Character	2441	1	April 1994	Mos looked for work	2 (Y/N)	Keep

**SLID 1994 MICRODATA RECORD LAYOUT
INTERNAL PERSON FILE (LGP)**

08/22/97

Page 24

PUF Name	Data Dictionary Name	Type	Start Pos.	Format	Occurence	Long Variable name	Number of categories	PUF Status
05100 LABOUR - Labour market activity patterns								
MTLK28ce	MTLWV28	Character	2442	1	May 1994	Mos looked for work	2 (Y/N)	Keep
MTLK28cf	MTLWV28	Character	2443	1	June 1994	Mos looked for work	2 (Y/N)	Keep
MTLK28cg	MTLWV28	Character	2444	1	July 1994	Mos looked for work	2 (Y/N)	Keep
MTLK28ch	MTLWV28	Character	2445	1	August 1994	Mos looked for work	2 (Y/N)	Keep
MTLK28ci	MTLWV28	Character	2446	1	September 1994	Mos looked for work	2 (Y/N)	Keep
MTLK28cj	MTLWV28	Character	2447	1	October 1994	Mos looked for work	2 (Y/N)	Keep
MTLK28ck	MTLWV28	Character	2448	1	November 1994	Mos looked for work	2 (Y/N)	Keep
MTLK28cl	MTLWV28	Character	2449	1	December 1994	Mos looked for work	2 (Y/N)	Keep
RCVCP28b	RCVCM28	Character	2450	1	1993	Rec'd compensation refyr	2 (Y/N)	Keep
RCVCP28c	RCVCM28	Character	2451	1	1994	Rec'd compensation refyr	2 (Y/N)	Keep
NBABS28b	NBABS28	Numeric	2452	2	1993	No. absences refyr	0 to 12	Suppress
NBABS28c	NBABS28	Numeric	2454	2	1994	No. absences refyr	0 to 12	Suppress
05200 LABOUR - Work experience								
WRKFT11a	WRKFT11	Character	2456	1	1992	Ever worked FT	2 (Y/N)	Keep
WRKFT11b	WRKFT11	Character	2457	1	1993	Ever worked FT	2 (Y/N)	Keep
WRKFT11c	WRKFT11	Character	2458	1	1994	Ever worked FT	2 (Y/N)	Keep
YRSTF11a	YRSTFT11	Numeric	2459	4	1992	Yr 1st FT job began		Keep
YRSTF11b	YRSTFT11	Numeric	2463	4	1993	Yr 1st FT job began		Keep
YRSTF11c	YRSTFT11	Numeric	2467	4	1994	Yr 1st FT job began		Keep
AGSTF11a	AGSTFT11	Numeric	2471	3	1992	Age when 1st FT job began		Suppress
AGSTF11b	AGSTFT11	Numeric	2474	3	1993	Age when 1st FT job began		Suppress
AGSTF11c	AGSTFT11	Numeric	2477	3	1994	Age when 1st FT job began		Suppress
YRSCF11a	YRSCFT11	Numeric	2480	2	1992	Yrs since start 1st FT job	00-95	Keep
YRSCF11b	YRSCFT11	Numeric	2482	2	1993	Yrs since start 1st FT job	00-95	Keep
YRSCF11c	YRSCFT11	Numeric	2484	2	1994	Yrs since start 1st FT job	00-95	Keep
YRNWK11a	YRNWK11	Numeric	2486	2	1992	Yrs not emp.since 1stFTjob	00-95	Keep
YRNWK11b	YRNWK11	Numeric	2488	2	1993	Yrs not emp.since 1stFTjob	00-95	Keep
YRNWK11c	YRNWK11	Numeric	2490	2	1994	Yrs not emp.since 1stFTjob	00-95	Keep

**SLID 1994 MICRODATA RECORD LAYOUT
INTERNAL PERSON FILE (LGP)**

08/22/97

Page 25

PUF Name	Data Dictionary Name	Type	Start Pos.	Format	Occurence	Long Variable name	Number of categories	PUF Status
05200 LABOUR - Work experience								
YRG6M11a	YRGT6M11	Numeric	2492	2	1992	Yrs worked FY(6+mos) since	00-95	Keep
YRG6M11b	YRGT6M11	Numeric	2494	2	1993	Yrs worked FY(6+mos) since	00-95	Keep
YRG6M11c	YRGT6M11	Numeric	2496	2	1994	Yrs worked FY(6+mos) since	00-95	Keep
YRWKF11a	YRWKFT11	Numeric	2498	2	1992	Yrs wrkd only FY/FT since	00-95	Keep
YRWKF11b	YRWKFT11	Numeric	2500	2	1993	Yrs wrkd only FY/FT since	00-95	Keep
YRWKF11c	YRWKFT11	Numeric	2502	2	1994	Yrs wrkd only FY/FT since	00-95	Keep
YRWKP11a	YRWKPT11	Numeric	2504	2	1992	Yrs wrkd FY/PT only since	00-95	Keep
YRWKP11b	YRWKPT11	Numeric	2506	2	1993	Yrs wrkd FY/PT only since	00-95	Keep
YRWKP11c	YRWKPT11	Numeric	2508	2	1994	Yrs wrkd FY/PT only since	00-95	Keep
YRWFP11a	YRWKFP11	Numeric	2510	2	1992	Yrs mixed FT/PT since	00-95	Keep
YRWFP11b	YRWKFP11	Numeric	2512	2	1993	Yrs mixed FT/PT since	00-95	Keep
YRWFP11c	YRWKFP11	Numeric	2514	2	1994	Yrs mixed FT/PT since	00-95	Keep
YRL6M11a	YRLT6M11	Numeric	2516	2	1992	Yrs worked PY since	00-95	Keep
YRL6M11b	YRLT6M11	Numeric	2518	2	1993	Yrs worked PY since	00-95	Keep
YRL6M11c	YRLT6M11	Numeric	2520	2	1994	Yrs worked PY since	00-95	Keep
YRXFT11a	YRXFTE11	Numeric	2522	2	1992	Yrs work experience(FYFTE)	00-95	Keep
YRXFT11b	YRXFTE11	Numeric	2524	2	1993	Yrs work experience(FYFTE)	00-95	Keep
YRXFT11c	YRXFTE11	Numeric	2526	2	1994	Yrs work experience(FYFTE)	00-95	Keep
05300 LABOUR - Jobless periods								
SPELLIDa	SPELLID	Numeric	2528	2	Spell 1	Jobless spell ID		Suppress
STRDAT7a	STRDAT7	Character	2530	8	Spell 1	Start date jobless spell	Y/M/D	Modify
ENDED7a	ENDED7	Character	2538	1	Spell 1	Jobless spell ended	2 (Y/N)	Keep
ENDDAT7a	ENDDAT7	Character	2539	8	Spell 1	End date jobless spell	Y/M/D	Modify
NBWKS7a	NBWKS7	Numeric	2547	4	Spell 1	Duration jobless spell	0-9995 wks	Keep
LOOKFG7a	LOOKFG7	Character	2551	1	Spell 1	Looked work jobless spell	2 (Y/N)	Keep
WANTFG7a	WANTFG7	Character	2552	1	Spell 1	Wanted work jobless spell	2 (Y/N)	Keep
LKFG3ab	LOOKFG3	Character	2553	1	Spell 1 1993	Look work jobs spell refy	2 (Y/N)	Keep
LKFG3ac	LOOKFG3	Character	2554	1	Spell 1 1994	Look work jobs spell refy	2 (Y/N)	Keep

**SLID 1994 MICRODATA RECORD LAYOUT
INTERNAL PERSON FILE (LGP)**

08/22/97

Page 26

PUF Name	Data Dictionary Name	Type	Start Pos.	Format	Occurence	Long Variable name	Number of categories	PUF Status
05300 LABOUR - Jobless periods								
REANL3ab	REANLC3	Character	2555	2	Spell 1 1993	Reason didn't look work	10 cat.	Keep
REANL3ac	REANLC3	Character	2557	2	Spell 1 1994	Reason didn't look work	10 cat.	Keep
WNTFG3ab	WANTFG3	Character	2559	1	Spell 1 1993	Want work jobs spell rfyr	2 (Y/N)	Keep
WNTFG3ac	WANTFG3	Character	2560	1	Spell 1 1994	Want work jobs spell rfyr	2 (Y/N)	Keep
SPELLIDb	SPELLID	Numeric	2561	2	Spell 2	Jobless spell ID		Suppress
STRDAT7b	STRDAT7	Character	2563	8	Spell 2	Start date jobless spell	Y/M/D	Modify
ENDED7b	ENDED7	Character	2571	1	Spell 2	Jobless spell ended	2 (Y/N)	Keep
ENDDAT7b	ENDDAT7	Character	2572	8	Spell 2	End date jobless spell	Y/M/D	Modify
NBWKS7b	NBWKS7	Numeric	2580	4	Spell 2	Duration jobless spell	0-9995 wks	Keep
LOOKFG7b	LOOKFG7	Character	2584	1	Spell 2	Looked work jobless spell	2 (Y/N)	Keep
WANTFG7b	WANTFG7	Character	2585	1	Spell 2	Wanted work jobless spell	2 (Y/N)	Keep
LKFG3bb	LOOKFG3	Character	2586	1	Spell 2 1993	Look work jobs spell refy	2 (Y/N)	Keep
LKFG3bc	LOOKFG3	Character	2587	1	Spell 2 1994	Look work jobs spell refy	2 (Y/N)	Keep
REANL3bb	REANLC3	Character	2588	2	Spell 2 1993	Reason didn't look work	10 cat.	Keep
REANL3bc	REANLC3	Character	2590	2	Spell 2 1994	Reason didn't look work	10 cat.	Keep
WNTFG3bb	WANTFG3	Character	2592	1	Spell 2 1993	Want work jobs spell rfyr	2 (Y/N)	Keep
WNTFG3bc	WANTFG3	Character	2593	1	Spell 2 1994	Want work jobs spell rfyr	2 (Y/N)	Keep
SPELLIDc	SPELLID	Numeric	2594	2	Spell 3	Jobless spell ID		Suppress
STRDAT7c	STRDAT7	Character	2596	8	Spell 3	Start date jobless spell	Y/M/D	Modify
ENDED7c	ENDED7	Character	2604	1	Spell 3	Jobless spell ended	2 (Y/N)	Keep
ENDDAT7c	ENDDAT7	Character	2605	8	Spell 3	End date jobless spell	Y/M/D	Modify
NBWKS7c	NBWKS7	Numeric	2613	4	Spell 3	Duration jobless spell	0-9995 wks	Keep
LOOKFG7c	LOOKFG7	Character	2617	1	Spell 3	Looked work jobless spell	2 (Y/N)	Keep
WANTFG7c	WANTFG7	Character	2618	1	Spell 3	Wanted work jobless spell	2 (Y/N)	Keep
LKFG3cb	LOOKFG3	Character	2619	1	Spell 3 1993	Look work jobs spell refy	2 (Y/N)	Keep
LKFG3cc	LOOKFG3	Character	2620	1	Spell 3 1994	Look work jobs spell refy	2 (Y/N)	Keep
REANL3cb	REANLC3	Character	2621	2	Spell 3 1993	Reason didn't look work	10 cat.	Keep
REANL3cc	REANLC3	Character	2623	2	Spell 3 1994	Reason didn't look work	10 cat.	Keep

**SLID 1994 MICRODATA RECORD LAYOUT
INTERNAL PERSON FILE (LGP)**

08/22/97

Page 27

PUF Name	Data Dictionary Name	Type	Start Pos.	Format	Occurence	Long Variable name	Number of categories	PUF Status
05300 LABOUR - Jobless periods								
WNTFG3cb	WANTFG3	Character	2625	1	Spell 3 1993	Want work jobs spell rfy	2 (Y/N)	Keep
WNTFG3cc	WANTFG3	Character	2626	1	Spell 3 1994	Want work jobs spell rfy	2 (Y/N)	Keep
SPELLIDd	SPELLID	Numeric	2627	2	Spell 4	Jobless spell ID		Suppress
STRDAT7d	STRDAT7	Character	2629	8	Spell 4	Start date jobless spell	Y/M/D	Modify
ENDED7d	ENDED7	Character	2637	1	Spell 4	Jobless spell ended	2 (Y/N)	Keep
ENDDAT7d	ENDDAT7	Character	2638	8	Spell 4	End date jobless spell	Y/M/D	Modify
NBWS7d	NBWS7	Numeric	2646	4	Spell 4	Duration jobless spell	0-9995 wks	Keep
LOOKFG7d	LOOKFG7	Character	2650	1	Spell 4	Looked work jobless spell	2 (Y/N)	Keep
WANTFG7d	WANTFG7	Character	2651	1	Spell 4	Wanted work jobless spell	2 (Y/N)	Keep
LKFG3db	LOOKFG3	Character	2652	1	Spell 4 1993	Look work jobs spell refy	2 (Y/N)	Keep
LKFG3dc	LOOKFG3	Character	2653	1	Spell 4 1994	Look work jobs spell refy	2 (Y/N)	Keep
REANL3db	REANLC3	Character	2654	2	Spell 4 1993	Reason didn't look work	10 cat.	Keep
REANL3dc	REANLC3	Character	2656	2	Spell 4 1994	Reason didn't look work	10 cat.	Keep
WNTFG3db	WANTFG3	Character	2658	1	Spell 4 1993	Want work jobs spell rfy	2 (Y/N)	Keep
WNTFG3dc	WANTFG3	Character	2659	1	Spell 4 1994	Want work jobs spell rfy	2 (Y/N)	Keep
SPELLIDe	SPELLID	Numeric	2660	2	Spell 5	Jobless spell ID		Suppress
STRDAT7e	STRDAT7	Character	2662	8	Spell 5	Start date jobless spell	Y/M/D	Modify
ENDED7e	ENDED7	Character	2670	1	Spell 5	Jobless spell ended	2 (Y/N)	Keep
ENDDAT7e	ENDDAT7	Character	2671	8	Spell 5	End date jobless spell	Y/M/D	Modify
NBWS7e	NBWS7	Numeric	2679	4	Spell 5	Duration jobless spell	0-9995 wks	Keep
LOOKFG7e	LOOKFG7	Character	2683	1	Spell 5	Looked work jobless spell	2 (Y/N)	Keep
WANTFG7e	WANTFG7	Character	2684	1	Spell 5	Wanted work jobless spell	2 (Y/N)	Keep
LKFG3eb	LOOKFG3	Character	2685	1	Spell 5 1993	Look work jobs spell refy	2 (Y/N)	Keep
LKFG3ec	LOOKFG3	Character	2686	1	Spell 5 1994	Look work jobs spell refy	2 (Y/N)	Keep
REANL3eb	REANLC3	Character	2687	2	Spell 5 1993	Reason didn't look work	10 cat.	Keep
REANL3ec	REANLC3	Character	2689	2	Spell 5 1994	Reason didn't look work	10 cat.	Keep
WNTFG3eb	WANTFG3	Character	2691	1	Spell 5 1993	Want work jobs spell rfy	2 (Y/N)	Keep
WNTFG3ec	WANTFG3	Character	2692	1	Spell 5 1994	Want work jobs spell rfy	2 (Y/N)	Keep

**SLID 1994 MICRODATA RECORD LAYOUT
INTERNAL PERSON FILE (LGP)**

08/22/97

Page 28

PUF Name	Data Dictionary Name	Type	Start Pos.	Format	Occurence	Long Variable name	Number of categories	PUF Status
05300 LABOUR - Jobless periods								
SPELLIDf	SPELLID	Numeric	2693	2	Spell 6	Jobless spell ID		Suppress
STRDAT7f	STRDAT7	Character	2695	8	Spell 6	Start date jobless spell	Y/M/D	Modify
ENDED7f	ENDED7	Character	2703	1	Spell 6	Jobless spell ended	2 (Y/N)	Keep
ENDDAT7f	ENDDAT7	Character	2704	8	Spell 6	End date jobless spell	Y/M/D	Modify
NBWKS7f	NBWKS7	Numeric	2712	4	Spell 6	Duration jobless spell	0-9995 wks	Keep
LOOKFG7f	LOOKFG7	Character	2716	1	Spell 6	Looked work jobless spell	2 (Y/N)	Keep
WANTFG7f	WANTFG7	Character	2717	1	Spell 6	Wanted work jobless spell	2 (Y/N)	Keep
LKFG3fb	LOOKFG3	Character	2718	1	Spell 6 1993	Look work jobs spell refy	2 (Y/N)	Keep
LKFG3fc	LOOKFG3	Character	2719	1	Spell 6 1994	Look work jobs spell refy	2 (Y/N)	Keep
REANL3fb	REANLC3	Character	2720	2	Spell 6 1993	Reason didn't look work	10 cat.	Keep
REANL3fc	REANLC3	Character	2722	2	Spell 6 1994	Reason didn't look work	10 cat.	Keep
WNTFG3fb	WANTFG3	Character	2724	1	Spell 6 1993	Want work jobs spell rfyr	2 (Y/N)	Keep
WNTFG3fc	WANTFG3	Character	2725	1	Spell 6 1994	Want work jobs spell rfyr	2 (Y/N)	Keep
SPELLIDg	SPELLID	Numeric	2726	2	Spell 7	Jobless spell ID		Suppress
STRDAT7g	STRDAT7	Character	2728	8	Spell 7	Start date jobless spell	Y/M/D	Modify
ENDED7g	ENDED7	Character	2736	1	Spell 7	Jobless spell ended	2 (Y/N)	Keep
ENDDAT7g	ENDDAT7	Character	2737	8	Spell 7	End date jobless spell	Y/M/D	Modify
NBWKS7g	NBWKS7	Numeric	2745	4	Spell 7	Duration jobless spell	0-9995 wks	Keep
LOOKFG7g	LOOKFG7	Character	2749	1	Spell 7	Looked work jobless spell	2 (Y/N)	Keep
WANTFG7g	WANTFG7	Character	2750	1	Spell 7	Wanted work jobless spell	2 (Y/N)	Keep
LKFG3gb	LOOKFG3	Character	2751	1	Spell 7 1993	Look work jobs spell refy	2 (Y/N)	Keep
LKFG3gc	LOOKFG3	Character	2752	1	Spell 7 1994	Look work jobs spell refy	2 (Y/N)	Keep
REANL3gb	REANLC3	Character	2753	2	Spell 7 1993	Reason didn't look work	10 cat.	Keep
REANL3gc	REANLC3	Character	2755	2	Spell 7 1994	Reason didn't look work	10 cat.	Keep
WNTFG3gb	WANTFG3	Character	2757	1	Spell 7 1993	Want work jobs spell rfyr	2 (Y/N)	Keep
WNTFG3gc	WANTFG3	Character	2758	1	Spell 7 1994	Want work jobs spell rfyr	2 (Y/N)	Keep
SPELLIDh	SPELLID	Numeric	2759	2	Spell 8	Jobless spell ID		Suppress
STRDAT7h	STRDAT7	Character	2761	8	Spell 8	Start date jobless spell	Y/M/D	Modify

**SLID 1994 MICRODATA RECORD LAYOUT
INTERNAL PERSON FILE (LGP)**

08/22/97

Page 29

PUF Name	Data Dictionary Name	Type	Start Pos.	Format	Occurence	Long Variable name	Number of categories	PUF Status
05300 LABOUR - Jobless periods								
ENDED7h	ENDED7	Character	2769	1	Spell 8	Jobless spell ended	2 (Y/N)	Keep
ENDDAT7h	ENDDAT7	Character	2770	8	Spell 8	End date jobless spell	Y/M/D	Modify
NBWK7h	NBWK7	Numeric	2778	4	Spell 8	Duration jobless spell	0-9995 wks	Keep
LOOKFG7h	LOOKFG7	Character	2782	1	Spell 8	Looked work jobless spell	2 (Y/N)	Keep
WANTFG7h	WANTFG7	Character	2783	1	Spell 8	Wanted work jobless spell	2 (Y/N)	Keep
LKFG3hb	LOOKFG3	Character	2784	1	Spell 8 1993	Look work jobs spell refy	2 (Y/N)	Keep
LKFG3hc	LOOKFG3	Character	2785	1	Spell 8 1994	Look work jobs spell refy	2 (Y/N)	Keep
REANL3hb	REANLC3	Character	2786	2	Spell 8 1993	Reason didn't look work	10 cat.	Keep
REANL3hc	REANLC3	Character	2788	2	Spell 8 1994	Reason didn't look work	10 cat.	Keep
WNTFG3hb	WANTFG3	Character	2790	1	Spell 8 1993	Want work jobs spell rfyr	2 (Y/N)	Keep
WNTFG3hc	WANTFG3	Character	2791	1	Spell 8 1994	Want work jobs spell rfyr	2 (Y/N)	Keep
07100 INCOME AND WEALTH - Income sources								
WGSAL42b	WGSAL42	Numeric	2792	8	1993	Wages and salaries		Modify
WGSAL42c	WGSAL42	Numeric	2800	8	1994	Wages and salaries		Modify
FMSE42b	FMSE42	Numeric	2808	8	1993	Farm self-employment		Modify
FMSE42c	FMSE42	Numeric	2816	8	1994	Farm self-employment		Modify
NFMSE42b	NFMSE42	Numeric	2824	8	1993	Non-farm self-employment		Modify
NFMSE42c	NFMSE42	Numeric	2832	8	1994	Non-farm self-employment		Modify
EARN42b	EARN42	Numeric	2840	8	1993	Total earnings		Modify
EARN42c	EARN42	Numeric	2848	8	1994	Total earnings		Modify
INVA42b	INVA42	Numeric	2856	8	1993	Investment income		Modify
INVA42c	INVA42	Numeric	2864	8	1994	Investment income		Modify
INVT42b	INVT42	Numeric	2872	8	1993	Taxable investment income		Modify
INVT42c	INVT42	Numeric	2880	8	1994	Taxable investment income		Modify
CAPGN42b	CAPGN42	Numeric	2888	8	1993	Taxable capital gains		Modify
CAPGN42c	CAPGN42	Numeric	2896	8	1994	Taxable capital gains		Modify
CHTXB42b	CHTXB42	Numeric	2904	8	1993	Child tax benefit		Modify
CHTXB42c	CHTXB42	Numeric	2912	8	1994	Child tax benefit		Modify

**SLID 1994 MICRODATA RECORD LAYOUT
INTERNAL PERSON FILE (LGP)**

08/22/97

Page 30

PUF Name	Data Dictionary Name	Type	Start Pos.	Format	Occurence	Long Variable name	Number of categories	PUF Status
07100 INCOME AND WEALTH - Income sources								
OASGI42b	OASGI42	Numeric	2920	8	1993	OAS/GIS/spouse's all.		Modify
OASGI42c	OASGI42	Numeric	2928	8	1994	OAS/GIS/spouse's all.		Modify
OAS42b	OAS42	Numeric	2936	8	1993	Old age security pension		Suppress
OAS42c	OAS42	Numeric	2944	8	1994	Old age security pension		Suppress
GI42b	GI42	Numeric	2952	8	1993	GIS/spouse's all.		Suppress
GI42c	GI42	Numeric	2960	8	1994	GIS/spouse's all.		Suppress
CPQPP42b	CPQPP42	Numeric	2968	8	1993	CPP/QPP		Modify
CPQPP42c	CPQPP42	Numeric	2976	8	1994	CPP/QPP		Modify
UIBEN42b	UIBEN42	Numeric	2984	8	1993	EI benefits		Modify
UIBEN42c	UIBEN42	Numeric	2992	8	1994	EI benefits		Modify
SAPIS42b	SAPIS42	Numeric	3000	8	1993	Social assistance		Modify
SAPIS42c	SAPIS42	Numeric	3008	8	1994	Social assistance		Modify
WKRCP42b	WKRCP42	Numeric	3016	8	1993	Workers' compensation		Modify
WKRCP42c	WKRCP42	Numeric	3024	8	1994	Workers' compensation		Modify
GSTXC42b	GSTXC42	Numeric	3032	8	1993	GST credits		Modify
GSTXC42c	GSTXC42	Numeric	3040	8	1994	GST credits		Modify
GTR42b	GTR42	Numeric	3048	8	1993	Government transfers		Modify
GTR42c	GTR42	Numeric	3056	8	1994	Government transfers		Modify
NTGTR42b	NTGTR42	Numeric	3064	8	1993	Non-taxable gov't transfer		Suppress
NTGTR42c	NTGTR42	Numeric	3072	8	1994	Non-taxable gov't transfer		Suppress
TGTR42b	TGTR42	Numeric	3080	8	1993	Taxable gov't transfers		Suppress
TGTR42c	TGTR42	Numeric	3088	8	1994	Taxable gov't transfers		Suppress
PEN42b	PEN42	Numeric	3096	8	1993	Pension income		Modify
PEN42c	PEN42	Numeric	3104	8	1994	Pension income		Modify
OTTXM42b	OTTXM42	Numeric	3112	8	1993	Other taxable money		Modify
OTTXM42c	OTTXM42	Numeric	3120	8	1994	Other taxable money		Modify
ALIMO42b	ALIMO42	Numeric	3128	8	1993	Alimony		Modify
ALIMO42c	ALIMO42	Numeric	3136	8	1994	Alimony		Modify

**SLID 1994 MICRODATA RECORD LAYOUT
INTERNAL PERSON FILE (LGP)**

08/22/97

Page 31

PUF Name	Data Dictionary Name	Type	Start Pos.	Format	Occurence	Long Variable name	Number of categories	PUF Status
07100 INCOME AND WEALTH - Income sources								
RSPWI42b	RSPWI42	Numeric	3144	8	1993	RRSP withdrawals		Suppress
RSPWI42c	RSPWI42	Numeric	3152	8	1994	RRSP withdrawals		Suppress
TTINC42b	TTINC42	Numeric	3160	8	1993	Total money income		Modify
TTINC42c	TTINC42	Numeric	3168	8	1994	Total money income		Modify
RCTTI42b	RCTTI42	Numeric	3176	8	1993	Total income (RCT def.)		Suppress
RCTTI42c	RCTTI42	Numeric	3184	8	1994	Total income (RCT def.)		Suppress
TCFPT42b	TCFPT42	Numeric	3192	8	1993	Total for calc. of taxes		Suppress
TCFPT42c	TCFPT42	Numeric	3200	8	1994	Total for calc. of taxes		Suppress
TCGIS42b	TCGIS42	Numeric	3208	8	1993	Total income for GIS/SA		Suppress
TCGIS42c	TCGIS42	Numeric	3216	8	1994	Total income for GIS/SA		Suppress
ATINC42b	ATINC42	Numeric	3224	8	1993	After-tax income		Modify
ATINC42c	ATINC42	Numeric	3232	8	1994	After-tax income		Modify
INCTX42b	INCTX42	Numeric	3240	8	1993	Income tax (fed+prov)		Modify
INCTX42c	INCTX42	Numeric	3248	8	1994	Income tax (fed+prov)		Modify
FDITX42b	FDITX42	Numeric	3256	8	1993	Fed income tax		Modify
FDITX42c	FDITX42	Numeric	3264	8	1994	Fed income tax		Modify
PVITX42b	PVITX42	Numeric	3272	8	1993	Prov income tax		Modify
PVITX42c	PVITX42	Numeric	3280	8	1994	Prov income tax		Modify
INCSR42b	INCSR42	Character	3288	1	1993	Income source-Survey/Tax	3 cat.	Suppress
INCSR42c	INCSR42	Character	3289	1	1994	Income source-Survey/Tax	3 cat.	Suppress
MAJRI42b	MAJRI42	Character	3290	2	1993	Largest source of income	7 cat.	Keep
MAJRI42c	MAJRI42	Character	3292	2	1994	Largest source of income	7 cat.	Keep
PCFTE42b	PCFTE42	Numeric	3294	5.1	1993	Indiv.prop.of fam.earn.		Modify
PCFTE42c	PCFTE42	Numeric	3299	5.1	1994	Indiv.prop.of fam.earn.		Modify
PCFTI42b	PCFTI42	Numeric	3304	5.1	1993	Indiv.prop.of fam.inc.		Modify
PCFTI42c	PCFTI42	Numeric	3309	5.1	1994	Indiv.prop.of fam.inc.		Modify
INCFG42b	INCFG42	Character	3314	1	1993	Income indicator flag	2 (Y/N)	Keep
INCFG42c	INCFG42	Character	3315	1	1994	Income indicator flag	2 (Y/N)	Keep

**SLID 1994 MICRODATA RECORD LAYOUT
INTERNAL PERSON FILE (LGP)**

08/22/97

Page 32

PUF Name	Data Dictionary Name	Type	Start Pos.	Format	Occurence	Long Variable name	Number of categories	PUF Status
07200 INCOME AND WEALTH - Monthly receipt of EI/WC/SA								
RCVUI28b	RCVUI28	Character	3316	1	1993	Rec'd EI refyr	2 (Y/N)	Keep
RCVUI28c	RCVUI28	Character	3317	1	1994	Rec'd EI refyr	2 (Y/N)	Keep
MTH14Uba	MTHRCV14	Character	3318	1	January-EI 1993	Months compensation rec'd	2 (Y/N)	Keep
MTH14Ubb	MTHRCV14	Character	3319	1	February-EI 1993	Months compensation rec'd	2 (Y/N)	Keep
MTH14Ubc	MTHRCV14	Character	3320	1	March-EI 1993	Months compensation rec'd	2 (Y/N)	Keep
MTH14Ubd	MTHRCV14	Character	3321	1	April-EI 1993	Months compensation rec'd	2 (Y/N)	Keep
MTH14Ube	MTHRCV14	Character	3322	1	May-EI 1993	Months compensation rec'd	2 (Y/N)	Keep
MTH14Ubf	MTHRCV14	Character	3323	1	June-EI 1993	Months compensation rec'd	2 (Y/N)	Keep
MTH14Ubg	MTHRCV14	Character	3324	1	July-EI 1993	Months compensation rec'd	2 (Y/N)	Keep
MTH14Ubh	MTHRCV14	Character	3325	1	August-EI 1993	Months compensation rec'd	2 (Y/N)	Keep
MTH14Ubi	MTHRCV14	Character	3326	1	September-EI 1993	Months compensation rec'd	2 (Y/N)	Keep
MTH14Ubj	MTHRCV14	Character	3327	1	October-EI 1993	Months compensation rec'd	2 (Y/N)	Keep
MTH14Ubk	MTHRCV14	Character	3328	1	November-EI 1993	Months compensation rec'd	2 (Y/N)	Keep
MTH14Ubl	MTHRCV14	Character	3329	1	December-EI 1993	Months compensation rec'd	2 (Y/N)	Keep
MTH14Uca	MTHRCV14	Character	3330	1	January-EI 1994	Months compensation rec'd	2 (Y/N)	Keep
MTH14Ucb	MTHRCV14	Character	3331	1	February-EI 1994	Months compensation rec'd	2 (Y/N)	Keep
MTH14Ucc	MTHRCV14	Character	3332	1	March-EI 1994	Months compensation rec'd	2 (Y/N)	Keep
MTH14Ucd	MTHRCV14	Character	3333	1	April-EI 1994	Months compensation rec'd	2 (Y/N)	Keep
MTH14Uce	MTHRCV14	Character	3334	1	May-EI 1994	Months compensation rec'd	2 (Y/N)	Keep
MTH14Ucf	MTHRCV14	Character	3335	1	June-EI 1994	Months compensation rec'd	2 (Y/N)	Keep
MTH14Ucg	MTHRCV14	Character	3336	1	July-EI 1994	Months compensation rec'd	2 (Y/N)	Keep
MTH14Uch	MTHRCV14	Character	3337	1	August-EI 1994	Months compensation rec'd	2 (Y/N)	Keep
MTH14Uci	MTHRCV14	Character	3338	1	September-EI 1994	Months compensation rec'd	2 (Y/N)	Keep
MTH14Ucj	MTHRCV14	Character	3339	1	October-EI 1994	Months compensation rec'd	2 (Y/N)	Keep
MTH14Uck	MTHRCV14	Character	3340	1	November-EI 1994	Months compensation rec'd	2 (Y/N)	Keep
MTH14Ucl	MTHRCV14	Character	3341	1	December-EI 1994	Months compensation rec'd	2 (Y/N)	Keep
RCVWC28b	RCVWC28	Character	3342	1	1993	Rec'd Workers Comp refyr	2 (Y/N)	Keep
RCVWC28c	RCVWC28	Character	3343	1	1994	Rec'd Workers Comp refyr	2 (Y/N)	Keep

**SLID 1994 MICRODATA RECORD LAYOUT
INTERNAL PERSON FILE (LGP)**

08/22/97

Page 33

PUF Name	Data Dictionary Name	Type	Start Pos.	Format	Occurence	Long Variable name	Number of categories	PUF Status
07200 INCOME AND WEALTH - Monthly receipt of EI/WC/SA								
MTH14Wba	MTHRCV14	Character	3344	1	January-WC 1993	Months compensation rec'd	2 (Y/N)	Keep
MTH14Wbb	MTHRCV14	Character	3345	1	February-WC 1993	Months compensation rec'd	2 (Y/N)	Keep
MTH14Wbc	MTHRCV14	Character	3346	1	March-WC 1993	Months compensation rec'd	2 (Y/N)	Keep
MTH14Wbd	MTHRCV14	Character	3347	1	April-WC 1993	Months compensation rec'd	2 (Y/N)	Keep
MTH14Wbe	MTHRCV14	Character	3348	1	May-WC 1993	Months compensation rec'd	2 (Y/N)	Keep
MTH14Wbf	MTHRCV14	Character	3349	1	June-WC 1993	Months compensation rec'd	2 (Y/N)	Keep
MTH14Wbg	MTHRCV14	Character	3350	1	July-WC 1993	Months compensation rec'd	2 (Y/N)	Keep
MTH14Wbh	MTHRCV14	Character	3351	1	August-WC 1993	Months compensation rec'd	2 (Y/N)	Keep
MTH14Wbi	MTHRCV14	Character	3352	1	September-WC 1993	Months compensation rec'd	2 (Y/N)	Keep
MTH14Wbj	MTHRCV14	Character	3353	1	October-WC 1993	Months compensation rec'd	2 (Y/N)	Keep
MTH14Wbk	MTHRCV14	Character	3354	1	November-WC 1993	Months compensation rec'd	2 (Y/N)	Keep
MTH14Wbl	MTHRCV14	Character	3355	1	December-WC 1993	Months compensation rec'd	2 (Y/N)	Keep
MTH14Wca	MTHRCV14	Character	3356	1	January-WC 1994	Months compensation rec'd	2 (Y/N)	Keep
MTH14Wcb	MTHRCV14	Character	3357	1	February-WC 1994	Months compensation rec'd	2 (Y/N)	Keep
MTH14Wcc	MTHRCV14	Character	3358	1	March-WC 1994	Months compensation rec'd	2 (Y/N)	Keep
MTH14Wcd	MTHRCV14	Character	3359	1	April-WC 1994	Months compensation rec'd	2 (Y/N)	Keep
MTH14Wce	MTHRCV14	Character	3360	1	May-WC 1994	Months compensation rec'd	2 (Y/N)	Keep
MTH14Wcf	MTHRCV14	Character	3361	1	June-WC 1994	Months compensation rec'd	2 (Y/N)	Keep
MTH14Wcg	MTHRCV14	Character	3362	1	July-WC 1994	Months compensation rec'd	2 (Y/N)	Keep
MTH14Wch	MTHRCV14	Character	3363	1	August-WC 1994	Months compensation rec'd	2 (Y/N)	Keep
MTH14Wci	MTHRCV14	Character	3364	1	September-WC 1994	Months compensation rec'd	2 (Y/N)	Keep
MTH14Wcj	MTHRCV14	Character	3365	1	October-WC 1994	Months compensation rec'd	2 (Y/N)	Keep
MTH14Wck	MTHRCV14	Character	3366	1	November-WC 1994	Months compensation rec'd	2 (Y/N)	Keep
MTH14Wcl	MTHRCV14	Character	3367	1	December-WC 1994	Months compensation rec'd	2 (Y/N)	Keep
RCVSA28b	RCVSA28	Character	3368	1	1993	Rec'd soc. assis. refyr	2 (Y/N)	Keep
RCVSA28c	RCVSA28	Character	3369	1	1994	Rec'd soc. assis. refyr	2 (Y/N)	Keep
MTH14Sba	MTHRCV14	Character	3370	1	January-SA 1993	Months compensation rec'd	2 (Y/N)	Keep
MTH14Sbb	MTHRCV14	Character	3371	1	February-SA 1993	Months compensation rec'd	2 (Y/N)	Keep

**SLID 1994 MICRODATA RECORD LAYOUT
INTERNAL PERSON FILE (LGP)**

08/22/97

Page 34

PUF Name	Data Dictionary Name	Type	Start Pos.	Format	Occurence	Long Variable name	Number of categories	PUF Status
07200 INCOME AND WEALTH - Monthly receipt of EI/WC/SA								
MTH14Sbc	MTHRCV14	Character	3372	1	March-SA 1993	Months compensation rec'd	2 (Y/N)	Keep
MTH14Sbd	MTHRCV14	Character	3373	1	April-SA 1993	Months compensation rec'd	2 (Y/N)	Keep
MTH14Sbe	MTHRCV14	Character	3374	1	May-SA 1993	Months compensation rec'd	2 (Y/N)	Keep
MTH14Sbf	MTHRCV14	Character	3375	1	June-SA 1993	Months compensation rec'd	2 (Y/N)	Keep
MTH14Sbg	MTHRCV14	Character	3376	1	July-SA 1993	Months compensation rec'd	2 (Y/N)	Keep
MTH14Sbh	MTHRCV14	Character	3377	1	August-SA 1993	Months compensation rec'd	2 (Y/N)	Keep
MTH14Sbi	MTHRCV14	Character	3378	1	September-SA 1993	Months compensation rec'd	2 (Y/N)	Keep
MTH14Sbj	MTHRCV14	Character	3379	1	October-SA 1993	Months compensation rec'd	2 (Y/N)	Keep
MTH14Sbk	MTHRCV14	Character	3380	1	November-SA 1993	Months compensation rec'd	2 (Y/N)	Keep
MTH14Sbl	MTHRCV14	Character	3381	1	December-SA 1993	Months compensation rec'd	2 (Y/N)	Keep
MTH14Sca	MTHRCV14	Character	3382	1	January-SA 1994	Months compensation rec'd	2 (Y/N)	Keep
MTH14Scb	MTHRCV14	Character	3383	1	February-SA 1994	Months compensation rec'd	2 (Y/N)	Keep
MTH14Scc	MTHRCV14	Character	3384	1	March-SA 1994	Months compensation rec'd	2 (Y/N)	Keep
MTH14Scd	MTHRCV14	Character	3385	1	April-SA 1994	Months compensation rec'd	2 (Y/N)	Keep
MTH14Sce	MTHRCV14	Character	3386	1	May-SA 1994	Months compensation rec'd	2 (Y/N)	Keep
MTH14Scf	MTHRCV14	Character	3387	1	June-SA 1994	Months compensation rec'd	2 (Y/N)	Keep
MTH14Scg	MTHRCV14	Character	3388	1	July-SA 1994	Months compensation rec'd	2 (Y/N)	Keep
MTH14Sch	MTHRCV14	Character	3389	1	August-SA 1994	Months compensation rec'd	2 (Y/N)	Keep
MTH14Sci	MTHRCV14	Character	3390	1	September-SA 1994	Months compensation rec'd	2 (Y/N)	Keep
MTH14Scj	MTHRCV14	Character	3391	1	October-SA 1994	Months compensation rec'd	2 (Y/N)	Keep
MTH14Sck	MTHRCV14	Character	3392	1	November-SA 1994	Months compensation rec'd	2 (Y/N)	Keep
MTH14Scl	MTHRCV14	Character	3393	1	December-SA 1994	Months compensation rec'd	2 (Y/N)	Keep
09100 EDUCATION - Educational activity								
STUDF26a	STUDTF26	Character	3394	1	1992	Student in refyr	2 (Y/N)	Keep
STUDF26b	STUDTF26	Character	3395	1	1993	Student in refyr	2 (Y/N)	Keep
STUDF26c	STUDTF26	Character	3396	1	1994	Student in refyr	2 (Y/N)	Keep
ATELH20b	ATELHI20	Character	3397	1	1993	At elem./high school refyr	2 (Y/N)	Keep
ATELH20c	ATELHI20	Character	3398	1	1994	At elem./high school refyr	2 (Y/N)	Keep

**SLID 1994 MICRODATA RECORD LAYOUT
INTERNAL PERSON FILE (LGP)**

08/22/97

Page 35

PUF Name	Data Dictionary Name	Type	Start Pos.	Format	Occurence	Long Variable name	Number of categories	PUF Status
09100 EDUCATION - Educational activity								
ATCC20b	ATCC20	Character	3399	1	1993	At college/institute refyr	2 (Y/N)	Keep
ATCC20c	ATCC20	Character	3400	1	1994	At college/institute refyr	2 (Y/N)	Keep
ATBUS20b	ATBUS20	Character	3401	1	1993	At business school refyr	2 (Y/N)	Keep
ATBUS20c	ATBUS20	Character	3402	1	1994	At business school refyr	2 (Y/N)	Keep
ATTRD20b	ATTRD20	Character	3403	1	1993	At trade school refyr	2 (Y/N)	Keep
ATTRD20c	ATTRD20	Character	3404	1	1994	At trade school refyr	2 (Y/N)	Keep
ATCEG20b	ATCEGP20	Character	3405	1	1993	At CEGEP refyr	2 (Y/N)	Keep
ATCEG20c	ATCEGP20	Character	3406	1	1994	At CEGEP refyr	2 (Y/N)	Keep
ATUNI20b	ATUNIV20	Character	3407	1	1993	At university refyr	2 (Y/N)	Keep
ATUNI20c	ATUNIV20	Character	3408	1	1994	At university refyr	2 (Y/N)	Keep
CMPHI20b	CMPHI20	Character	3409	1	1993	Graduate high school refyr	2 (Y/N)	Keep
CMPHI20c	CMPHI20	Character	3410	1	1994	Graduate high school refyr	2 (Y/N)	Keep
RCCOL20b	RCCOLL20	Character	3411	1	1993	Rec'd college cert. refyr	2 (Y/N)	Keep
RCCOL20c	RCCOLL20	Character	3412	1	1994	Rec'd college cert. refyr	2 (Y/N)	Keep
RCUNI20b	RCUNIV20	Character	3413	1	1993	Rec'd univ. cert. refyr	2 (Y/N)	Keep
RCUNI20c	RCUNIV20	Character	3414	1	1994	Rec'd univ. cert. refyr	2 (Y/N)	Keep
FLLPR20b	FLLPRT20	Character	3415	1	1993	FT student refyr	3 (F/P/B)	Keep
FLLPR20c	FLLPRT20	Character	3416	1	1994	FT student refyr	3 (F/P/B)	Keep
MTHS20ba	MTHSAT20	Character	3417	1	January 1993	Months attended school	2 (Y/N)	Keep
MTHS20bb	MTHSAT20	Character	3418	1	February 1993	Months attended school	2 (Y/N)	Keep
MTHS20bc	MTHSAT20	Character	3419	1	March 1993	Months attended school	2 (Y/N)	Keep
MTHS20bd	MTHSAT20	Character	3420	1	April 1993	Months attended school	2 (Y/N)	Keep
MTHS20be	MTHSAT20	Character	3421	1	May 1993	Months attended school	2 (Y/N)	Keep
MTHS20bf	MTHSAT20	Character	3422	1	June 1993	Months attended school	2 (Y/N)	Keep
MTHS20bg	MTHSAT20	Character	3423	1	July 1993	Months attended school	2 (Y/N)	Keep
MTHS20bh	MTHSAT20	Character	3424	1	August 1993	Months attended school	2 (Y/N)	Keep
MTHS20bi	MTHSAT20	Character	3425	1	September 1993	Months attended school	2 (Y/N)	Keep
MTHS20bj	MTHSAT20	Character	3426	1	October 1993	Months attended school	2 (Y/N)	Keep

**SLID 1994 MICRODATA RECORD LAYOUT
INTERNAL PERSON FILE (LGP)**

08/22/97

Page 36

PUF Name	Data Dictionary Name	Type	Start Pos.	Format	Occurence	Long Variable name	Number of categories	PUF Status
09100 EDUCATION - Educational activity								
MTHS20bk	MTHSAT20	Character	3427	1	November 1993	Months attended school	2 (Y/N)	Keep
MTHS20bl	MTHSAT20	Character	3428	1	December 1993	Months attended school	2 (Y/N)	Keep
MTHS20ca	MTHSAT20	Character	3429	1	January 1994	Months attended school	2 (Y/N)	Keep
MTHS20cb	MTHSAT20	Character	3430	1	February 1994	Months attended school	2 (Y/N)	Keep
MTHS20cc	MTHSAT20	Character	3431	1	March 1994	Months attended school	2 (Y/N)	Keep
MTHS20cd	MTHSAT20	Character	3432	1	April 1994	Months attended school	2 (Y/N)	Keep
MTHS20ce	MTHSAT20	Character	3433	1	May 1994	Months attended school	2 (Y/N)	Keep
MTHS20cf	MTHSAT20	Character	3434	1	June 1994	Months attended school	2 (Y/N)	Keep
MTHS20cg	MTHSAT20	Character	3435	1	July 1994	Months attended school	2 (Y/N)	Keep
MTHS20ch	MTHSAT20	Character	3436	1	August 1994	Months attended school	2 (Y/N)	Keep
MTHS20ci	MTHSAT20	Character	3437	1	September 1994	Months attended school	2 (Y/N)	Keep
MTHS20cj	MTHSAT20	Character	3438	1	October 1994	Months attended school	2 (Y/N)	Keep
MTHS20ck	MTHSAT20	Character	3439	1	November 1994	Months attended school	2 (Y/N)	Keep
MTHS20cl	MTHSAT20	Character	3440	1	December 1994	Months attended school	2 (Y/N)	Keep
09210 EDUCATION - Level of schooling - Attainment								
HLEVE18a	HLEVED18	Character	3441	2	1992	Level of education	15 cat.	Suppress
HLEVE18b	HLEVED18	Character	3443	2	1993	Level of education	15 cat.	Suppress
HLEVE18c	HLEVED18	Character	3445	2	1994	Level of education	15 cat.	Suppress
HLEVG18a	HLEVEG18	Character	3447	2	1992	Level of education grp	12 cat.	Keep
HLEVG18b	HLEVEG18	Character	3449	2	1993	Level of education grp	12 cat.	Keep
HLEVG18c	HLEVEG18	Character	3451	2	1994	Level of education grp	12 cat.	Keep
PVELH18a	PVELHI18	Character	3453	2	1992	Prov/Terr. most elem/high	13 cat.	Keep
PVELH18b	PVELHI18	Character	3455	2	1993	Prov/Terr. most elem/high	13 cat.	Keep
PVELH18c	PVELHI18	Character	3457	2	1994	Prov/Terr. most elem/high	13 cat.	Keep
CMPHI18a	CMPHI18	Character	3459	1	1992	Graduated high school	2 (Y/N)	Keep
CMPHI18b	CMPHI18	Character	3460	1	1993	Graduated high school	2 (Y/N)	Keep
CMPHI18c	CMPHI18	Character	3461	1	1994	Graduated high school	2 (Y/N)	Keep
YRSCH18a	YRSCHL18	Numeric	3462	4.1	1992	Total yrs of schooling	00-20+	Modify

**SLID 1994 MICRODATA RECORD LAYOUT
INTERNAL PERSON FILE (LGP)**

08/22/97

Page 37

PUF Name	Data Dictionary Name	Type	Start Pos.	Format	Occurence	Long Variable name	Number of categories	PUF Status
09210 EDUCATION - Level of schooling - Attainment								
YRSCH18b	YRSCHL18	Numeric	3466	4.1	1993	Total yrs of schooling	00-20+	Modify
YRSCH18c	YRSCHL18	Numeric	3470	4.1	1994	Total yrs of schooling	00-20+	Modify
YRELH18a	YRELHI18	Numeric	3474	4.1	1992	No. yrs elem/high school	00-15+	Modify
YRELH18b	YRELHI18	Numeric	3478	4.1	1993	No. yrs elem/high school	00-15+	Modify
YRELH18c	YRELHI18	Numeric	3482	4.1	1994	No. yrs elem/high school	00-15+	Modify
YRCOL18a	YRCOLL18	Numeric	3486	4.1	1992	No. yrs non-university	00-07+	Modify
YRCOL18b	YRCOLL18	Numeric	3490	4.1	1993	No. yrs non-university	00-07+	Modify
YRCOL18c	YRCOLL18	Numeric	3494	4.1	1994	No. yrs non-university	00-07+	Modify
YRUNI18a	YRUNIV18	Numeric	3498	4.1	1992	No. yrs university	00-07+	Modify
YRUNI18b	YRUNIV18	Numeric	3502	4.1	1993	No. yrs university	00-07+	Modify
YRUNI18c	YRUNIV18	Numeric	3506	4.1	1994	No. yrs university	00-07+	Modify
YRPSE18a	YRPSEC18	Numeric	3510	4.1	1992	No. yrs of postsecondary	00-07+	Modify
YRPSE18b	YRPSEC18	Numeric	3514	4.1	1993	No. yrs of postsecondary	00-07+	Modify
YRPSE18c	YRPSEC18	Numeric	3518	4.1	1994	No. yrs of postsecondary	00-07+	Modify
ENCOL18a	ENCOLL18	Character	3522	1	1992	Ever enrolled in non-univ.	2 (Y/N)	Keep
ENCOL18b	ENCOLL18	Character	3523	1	1993	Ever enrolled in non-univ.	2 (Y/N)	Keep
ENCOL18c	ENCOLL18	Character	3524	1	1994	Ever enrolled in non-univ.	2 (Y/N)	Keep
ENUNI18a	ENUNIV18	Character	3525	1	1992	Ever enrolled in univ.	2 (Y/N)	Keep
ENUNI18b	ENUNIV18	Character	3526	1	1993	Ever enrolled in univ.	2 (Y/N)	Keep
ENUNI18c	ENUNIV18	Character	3527	1	1994	Ever enrolled in univ.	2 (Y/N)	Keep
DGCOL18a	DGCOLL18	Character	3528	1	1992	Non-univ. cert./diploma	2 (Y/N)	Keep
DGCOL18b	DGCOLL18	Character	3529	1	1993	Non-univ. cert./diploma	2 (Y/N)	Keep
DGCOL18c	DGCOLL18	Character	3530	1	1994	Non-univ. cert./diploma	2 (Y/N)	Keep
YRRNN18a	YRRNUN18	Numeric	3531	4	1992	Yr last diploma(non-univ)		Suppress
YRRNN18b	YRRNUN18	Numeric	3535	4	1993	Yr last diploma(non-univ)		Suppress
YRRNN18c	YRRNUN18	Numeric	3539	4	1994	Yr last diploma(non-univ)		Suppress
YRRNG18a	YRRNUG18	Character	3543	2	1992	Yr last dipl(non-univ) grp	17 cat.	Keep
YRRNG18b	YRRNUG18	Character	3545	2	1993	Yr last dipl(non-univ) grp	17 cat.	Keep

**SLID 1994 MICRODATA RECORD LAYOUT
INTERNAL PERSON FILE (LGP)**

08/22/97

Page 38

PUF Name	Data Dictionary Name	Type	Start Pos.	Format	Occurence	Long Variable name	Number of categories	PUF Status
09210 EDUCATION - Level of schooling - Attainment								
YRRNG18c	YRRNUG18	Character	3547	2	1994	Yr last dipl(non-univ) grp	17 cat.	Keep
AGRNN18a	AGRNUN18	Numeric	3549	3	1992	Age last diploma(non-univ)		Suppress
AGRNN18b	AGRNUN18	Numeric	3552	3	1993	Age last diploma(non-univ)		Suppress
AGRNN18c	AGRNUN18	Numeric	3555	3	1994	Age last diploma(non-univ)		Suppress
DGUNI18a	DGUNIV18	Character	3558	1	1992	Univ degree/cert.	2 (Y/N)	Keep
DGUNI18b	DGUNIV18	Character	3559	1	1993	Univ degree/cert.	2 (Y/N)	Keep
DGUNI18c	DGUNIV18	Character	3560	1	1994	Univ degree/cert.	2 (Y/N)	Keep
YRRUN18a	YRRUNI18	Numeric	3561	4	1992	Yr highest degree rec'd		Suppress
YRRUN18b	YRRUNI18	Numeric	3565	4	1993	Yr highest degree rec'd		Suppress
YRRUN18c	YRRUNI18	Numeric	3569	4	1994	Yr highest degree rec'd		Suppress
YRRUG18a	YRRUNG18	Character	3573	2	1992	Yr highest deg rec'd grp	17 cat.	Keep
YRRUG18b	YRRUNG18	Character	3575	2	1993	Yr highest deg rec'd grp	17 cat.	Keep
YRRUG18c	YRRUNG18	Character	3577	2	1994	Yr highest deg rec'd grp	17 cat.	Keep
AGRUN18a	AGRUNI18	Numeric	3579	3	1992	Age highest degree		Suppress
AGRUN18b	AGRUNI18	Numeric	3582	3	1993	Age highest degree		Suppress
AGRUN18c	AGRUNI18	Numeric	3585	3	1994	Age highest degree		Suppress
DGBBA18a	DGBBAC18	Character	3588	1	1992	Cert. (univ) below bach.	2 (Y/N)	Keep
DGBBA18b	DGBBAC18	Character	3589	1	1993	Cert. (univ) below bach.	2 (Y/N)	Keep
DGBBA18c	DGBBAC18	Character	3590	1	1994	Cert. (univ) below bach.	2 (Y/N)	Keep
DGBAC18a	DGBAC18	Character	3591	1	1992	Bachelor's degree	2 (Y/N)	Keep
DGBAC18b	DGBAC18	Character	3592	1	1993	Bachelor's degree	2 (Y/N)	Keep
DGBAC18c	DGBAC18	Character	3593	1	1994	Bachelor's degree	2 (Y/N)	Keep
DGABA18a	DGABAC18	Character	3594	1	1992	Cert/diploma above bach.	2 (Y/N)	Keep
DGABA18b	DGABAC18	Character	3595	1	1993	Cert/diploma above bach.	2 (Y/N)	Keep
DGABA18c	DGABAC18	Character	3596	1	1994	Cert/diploma above bach.	2 (Y/N)	Keep
DGMAS18a	DGMAS18	Character	3597	1	1992	Master's degree	2 (Y/N)	Suppress
DGMAS18b	DGMAS18	Character	3598	1	1993	Master's degree	2 (Y/N)	Suppress
DGMAS18c	DGMAS18	Character	3599	1	1994	Master's degree	2 (Y/N)	Suppress

**SLID 1994 MICRODATA RECORD LAYOUT
INTERNAL PERSON FILE (LGP)**

08/22/97

Page 39

PUF Name	Data Dictionary Name	Type	Start Pos.	Format	Occurence	Long Variable name	Number of categories	PUF Status
09210 EDUCATION - Level of schooling - Attainment								
DGMED18a	DGMED18	Character	3600	1	1992	Medical degree	2 (Y/N)	Suppress
DGMED18b	DGMED18	Character	3601	1	1993	Medical degree	2 (Y/N)	Suppress
DGMED18c	DGMED18	Character	3602	1	1994	Medical degree	2 (Y/N)	Suppress
DGPHD18a	DGPHD18	Character	3603	1	1992	Doctorate	2 (Y/N)	Suppress
DGPHD18b	DGPHD18	Character	3604	1	1993	Doctorate	2 (Y/N)	Suppress
DGPHD18c	DGPHD18	Character	3605	1	1994	Doctorate	2 (Y/N)	Suppress
ANABA18a	ANABAC18	Character	3606	1	1992	Univ cert/degree above Bac	2 (Y/N)	Keep
ANABA18b	ANABAC18	Character	3607	1	1993	Univ cert/degree above Bac	2 (Y/N)	Keep
ANABA18c	ANABAC18	Character	3608	1	1994	Univ cert/degree above Bac	2 (Y/N)	Keep
09220 EDUCATION - Level of schooling - Postsecondary certificates								
CERTY19a	CERTYP19	Character	3609	2	Cert 1	Type of cert.	7 cat.	Keep
INSTY19a	INSTYP19	Character	3611	2	Cert 1	Type of institution	6 cat.	Keep
TIMCM19a	TIMCMP19	Numeric	3613	5.2	Cert 1	No. yrs finish program FTE		Keep
FLLPR19a	FLLPRT19	Character	3618	1	Cert 1	Completed certificate FT	3 cat.	Keep
MJFSC19a	MJFSCD19	Character	3619	3	Cert 1	Major field of study-code	about 500	Suppress
FSMIG19a	FSMIGR19	Character	3622	3	Cert 1	Maj. field of study mi grp	110 cat.	Suppress
FSMAG19a	FSMAGR19	Character	3625	2	Cert 1	Maj. field of study ma grp	12 cat.	Keep
YRRCV19a	YRRCV19	Numeric	3627	4	Cert 1	Year rec'd cert.		Suppress
YRRCG19a	YRRCVG19	Character	3631	2	Cert 1	Year rec'd cert. grp	17 cat.	Keep
AGRCV19a	AGRCV19	Numeric	3633	3	Cert 1	Age rec'd cert.		Suppress
CERTY19b	CERTYP19	Character	3636	2	Cert 2	Type of cert.	7 cat.	Keep
INSTY19b	INSTYP19	Character	3638	2	Cert 2	Type of institution	6 cat.	Keep
TIMCM19b	TIMCMP19	Numeric	3640	5.2	Cert 2	No. yrs finish program FTE		Keep
FLLPR19b	FLLPRT19	Character	3645	1	Cert 2	Completed certificate FT	3 cat.	Keep
MJFSC19b	MJFSCD19	Character	3646	3	Cert 2	Major field of study-code	about 500	Suppress
FSMIG19b	FSMIGR19	Character	3649	3	Cert 2	Maj. field of study mi grp	110 cat.	Suppress
FSMAG19b	FSMAGR19	Character	3652	2	Cert 2	Maj. field of study ma grp	12 cat.	Keep
YRRCV19b	YRRCV19	Numeric	3654	4	Cert 2	Year rec'd cert.		Suppress

**SLID 1994 MICRODATA RECORD LAYOUT
INTERNAL PERSON FILE (LGP)**

08/22/97

Page 40

PUF Name	Data Dictionary Name	Type	Start Pos.	Format	Occurence	Long Variable name	Number of categories	PUF Status
09220 EDUCATION - Level of schooling - Postsecondary certificates								
YRRCG19b	YRRCVG19	Character	3658	2	Cert 2	Year rec'd cert. grp	17 cat.	Keep
AGRCV19b	AGRCV19	Numeric	3660	3	Cert 2	Age rec'd cert.		Suppress
CERTY19c	CERTYP19	Character	3663	2	Cert 3	Type of cert.	7 cat.	Keep
INSTY19c	INSTYP19	Character	3665	2	Cert 3	Type of institution	6 cat.	Keep
TIMCM19c	TIMCMP19	Numeric	3667	5.2	Cert 3	No. yrs finish program FTE		Keep
FLLPR19c	FLLPRT19	Character	3672	1	Cert 3	Completed certificate FT	3 cat.	Keep
MJFSC19c	MJFSCD19	Character	3673	3	Cert 3	Major field of study-code	about 500	Suppress
FSMIG19c	FSMIGR19	Character	3676	3	Cert 3	Maj. field of study mi grp	110 cat.	Suppress
FSMAG19c	FSMAGR19	Character	3679	2	Cert 3	Maj. field of study ma grp	12 cat.	Keep
YRRCV19c	YRRCV19	Numeric	3681	4	Cert 3	Year rec'd cert.		Suppress
YRRCG19c	YRRCVG19	Character	3685	2	Cert 3	Year rec'd cert. grp	17 cat.	Keep
AGRCV19c	AGRCV19	Numeric	3687	3	Cert 3	Age rec'd cert.		Suppress
CERTY19d	CERTYP19	Character	3690	2	Cert 4	Type of cert.	7 cat.	Keep
INSTY19d	INSTYP19	Character	3692	2	Cert 4	Type of institution	6 cat.	Keep
TIMCM19d	TIMCMP19	Numeric	3694	5.2	Cert 4	No. yrs finish program FTE		Keep
FLLPR19d	FLLPRT19	Character	3699	1	Cert 4	Completed certificate FT	3 cat.	Keep
MJFSC19d	MJFSCD19	Character	3700	3	Cert 4	Major field of study-code	about 500	Suppress
FSMIG19d	FSMIGR19	Character	3703	3	Cert 4	Maj. field of study mi grp	110 cat.	Suppress
FSMAG19d	FSMAGR19	Character	3706	2	Cert 4	Maj. field of study ma grp	12 cat.	Keep
YRRCV19d	YRRCV19	Numeric	3708	4	Cert 4	Year rec'd cert.		Suppress
YRRCG19d	YRRCVG19	Character	3712	2	Cert 4	Year rec'd cert. grp	17 cat.	Keep
AGRCV19d	AGRCV19	Numeric	3714	3	Cert 4	Age rec'd cert.		Suppress
CERTY19e	CERTYP19	Character	3717	2	Cert 5	Type of cert.	7 cat.	Keep
INSTY19e	INSTYP19	Character	3719	2	Cert 5	Type of institution	6 cat.	Keep
TIMCM19e	TIMCMP19	Numeric	3721	5.2	Cert 5	No. yrs finish program FTE		Keep
FLLPR19e	FLLPRT19	Character	3726	1	Cert 5	Completed certificate FT	3 cat.	Keep
MJFSC19e	MJFSCD19	Character	3727	3	Cert 5	Major field of study-code	about 500	Suppress
FSMIG19e	FSMIGR19	Character	3730	3	Cert 5	Maj. field of study mi grp	110 cat.	Suppress

**SLID 1994 MICRODATA RECORD LAYOUT
INTERNAL PERSON FILE (LGP)**

08/22/97

Page 41

PUF Name	Data Dictionary Name	Type	Start Pos.	Format	Occurence	Long Variable name	Number of categories	PUF Status
09220 EDUCATION - Level of schooling - Postsecondary certificates								
FSMAG19e	FSMAGR19	Character	3733	2	Cert 5	Maj. field of study ma grp	12 cat.	Keep
YRRCV19e	YRRCV19	Numeric	3735	4	Cert 5	Year rec'd cert.		Suppress
YRRCG19e	YRRCVG19	Character	3739	2	Cert 5	Year rec'd cert. grp	17 cat.	Keep
AGRCV19e	AGRCV19	Numeric	3741	3	Cert 5	Age rec'd cert.		Suppress

**SLID 1994 MICRODATA RECORD LAYOUT
INTERNAL JOB FILE (CSJ1993)**

08/27/97

Page 1

PUF Name	Data Dictionary Name	Type	Start Pos.	Format	Occurence	Long Variable name	Number of categories	PUF Status
01100 SAMPLE CONTROL - Identifiers								
PERSONID	PERSONID	Character	1	12		Person ID		Suppress
PUPID26b	PUPRID26	Character	13	7	1993	Random person ID		Keep
01200 SAMPLE CONTROL - Weights								
ILBW26b	ILBWT26	Numeric	20	10.4	1993	Int cross-sect lab weight		Suppress
ELBW26b	ELBWT26	Numeric	30	10.4	1993	Ext cross-sect lab weight		Keep
03120 PERSONAL CHARACTERISTICS - Demographics - Year of birth and sex								
DOB21	DOB21	Character	40	8		Date of birth		Suppress
YOBG21	YOBG21	Character	48	2		Year of birth (grp)	17 cat.	Suppress
AGE26b	AGE26	Numeric	50	3	1993	Person's age in refyr		Suppress
EYOB26b	EYOB26	Numeric	53	4	1993	External year of birth		Keep
AGEG26b	AGEG26	Character	57	2	1993	Person's age grp in refyr	18 cat.	Suppress
EAGE26b	EAGE26	Numeric	59	3	1993	Ext person's age in refyr		Keep
AGE2G26b	AGE2G26	Character	62	1	1993	Age grp 2 in refyr	3 cat.	Keep
SEX21	SEX21	Character	63	1		Sex	2 cat.	Keep
MARSD26b	MARSD26	Character	64	2	1993	Marital status refyr	7 cat.	Suppress
MARST26b	MARST26	Character	66	2	1993	Marital status refyr (grp)	6 cat.	Keep
03200 PERSONAL CHARACTERISTICS - Ethnocultural characteristics								
MOTN2G15	MOTN2G15	Character	68	1		Mother tongue grp 2	3 cat.	Keep
BCNT2G15	BCNT2G15	Character	69	2		Country of birth grp 2	5 cat.	Keep
VISMN15	VISMN15	Character	71	1		Visible min. status	2 (Y/N)	Keep
ABORTG15	ABORTG15	Character	72	1		Aboriginal target group	2 (Y/N)	Keep
IMMST15	IMMST15	Character	73	1		Immigrant	2 (Y/N)	Keep
AGIMMG15	AGIMMG15	Character	74	2		Age grp at immigration	6 cat.	Modify
03300 PERSONAL CHARACTERISTICS - Activity limitations								
DISAB26b	DISABS26	Character	76	1	1993	Long-term condition	2 (Y/N)	Keep
03510 PERSONAL CHARACTERISTICS - Geography - Geographic area								
PVRES25b	PVRES25	Character	77	2	1993	Prov. of residence	14 cat.	Suppress

**SLID 1994 MICRODATA RECORD LAYOUT
INTERNAL JOB FILE (CSJ1993)**

08/27/97

Page 2

PUF Name	Data Dictionary Name	Type	Start Pos.	Format	Occurence	Long Variable name	Number of categories	PUF Status
03510 PERSONAL CHARACTERISTICS - Geography - Geographic area								
PVREG25b	PVREG25	Character	79	2	1993	Prov. of residence (grp)	11 cat.	Keep
REGRE25b	REGRES25	Character	81	2	1993	Region	6 cat.	Keep
URBRU25b	URBRUR25	Character	83	1	1993	Urban/rural hhld	2 cat.	Suppress
URBCD25b	URBCD25	Character	84	4	1993	Urban area code		Suppress
URBSZ25b	URBSZ25	Character	88	2	1993	Urban size	12 cat.	Suppress
URBSG25b	URBSZG25	Character	90	1	1993	Size of area of residence	5 cat.	Suppress
USZGA25b	USZGA25	Character	91	1	1993	Adj. size of area of res.		Suppress
ERRES25b	ERRES25	Character	92	4	1993	Economic region of hhld	68 cat.	Suppress
CMACA25b	CMACA25	Character	96	3	1993	CMA/CA	about 250	Suppress
CATYP25b	CATYP25	Character	99	1	1993	CMA/CA type	5 cat.	Suppress
FEDRE25b	FEDRES25	Character	100	3	1993	Federal electoral district	295 cat.	Suppress
EARES25b	EARES25	Character	103	3	1993	Enumeration area		Suppress
CDRES25b	CDRES25	Character	106	2	1993	Census division		Suppress
CSDRE25b	CSDRES25	Character	108	3	1993	Census subdivision		Suppress
POSTC25b	POSTCD25	Character	111	6	1993	Postal code		Suppress
EIR25b	EIR25	Character	117	2	1993	Employment ins. region		Suppress
LNGRE25b	LNGRES25	Numeric	119	8.4	1993	Longitude of res.		Suppress
LATRE25b	LATRES25	Numeric	127	7.4	1993	Latitude of res.		Suppress
03640 PERSONAL CHARACTERISTICS - Family and household characteristics - Income sources								
TTINC27b	TTINC27	Numeric	134	8	1993	EF-Total money income		Modify
ATINC27b	ATINC27	Numeric	142	8	1993	EF-After-tax income		Modify
05200 LABOUR - Work experience								
YRXFT11b	YRXFTE11	Numeric	150	2	1993	Yrs work experience(FYFTE)	00-95	Keep
05410 LABOUR - Job characteristics - Dates and duration								
JOBID	JOBID	Numeric	152	2		Job spell ID		Keep
FSTDAT9	FSTDAT9	Character	154	8		Start date with employer	Y/M/D	Modify
OFRDAT9	OFRDAT9	Character	162	8		Date job offer received	Y/M/D	Modify
HOWOBT9	HOWOBT9	Character	170	2		How job was obtained	8 act.	Keep

**SLID 1994 MICRODATA RECORD LAYOUT
INTERNAL JOB FILE (CSJ1993)**

08/27/97

Page 3

PUF Name	Data Dictionary Name	Type	Start Pos.	Format	Occurence	Long Variable name	Number of categories	PUF Status
05410 LABOUR - Job characteristics - Dates and duration								
NBMWK1b	NBMTWK1	Numeric	172	2	1993	No.mos. some work this job		Keep
NBABS1b	NBABS1	Numeric	174	2	1993	No. absences this job	0-2	Keep
STRDAT1b	STRDAT1	Character	176	8	Job 1 1993	Job start date refyr	Y/M/D	Modify
ENDDAT1b	ENDDAT1	Character	184	8	Job 1 1993	Job end date refyr	Y/M/D	Modify
BEGAN1b	BEGAN1	Character	192	1	Job 1 1993	Job began during refyr	2 (Y/N)	Keep
ENDED1b	ENDED1	Character	193	1	Job 1 1993	Job ended during refyr	2 (Y/N)	Keep
05420 LABOUR - Job characteristics - Class of worker								
CLWKR9	CLWKR9	Character	194	2		Class of worker	6 cat.	Keep
RCLWKR9	RCLWKR9	Character	196	2		Recoded class of worker	5 cat.	Keep
05430 LABOUR - Job characteristics - Work schedule								
MTWR1ba	MTWRKD1	Character	198	1	/Jan 1993	Months worked at job rfy	2 (Y/N)	Keep
MTWR1bb	MTWRKD1	Character	199	1	/Feb 1993	Months worked at job rfy	2 (Y/N)	Keep
MTWR1bc	MTWRKD1	Character	200	1	/Mar 1993	Months worked at job rfy	2 (Y/N)	Keep
MTWR1bd	MTWRKD1	Character	201	1	/Apr 1993	Months worked at job rfy	2 (Y/N)	Keep
MTWR1be	MTWRKD1	Character	202	1	/May 1993	Months worked at job rfy	2 (Y/N)	Keep
MTWR1bf	MTWRKD1	Character	203	1	/Jun 1993	Months worked at job rfy	2 (Y/N)	Keep
MTWR1bg	MTWRKD1	Character	204	1	/Jul 1993	Months worked at job rfy	2 (Y/N)	Keep
MTWR1bh	MTWRKD1	Character	205	1	/Aug 1993	Months worked at job rfy	2 (Y/N)	Keep
MTWR1bi	MTWRKD1	Character	206	1	/Sep 1993	Months worked at job rfy	2 (Y/N)	Keep
MTWR1bj	MTWRKD1	Character	207	1	/Oct 1993	Months worked at job rfy	2 (Y/N)	Keep
MTWR1bk	MTWRKD1	Character	208	1	/Nov 1993	Months worked at job rfy	2 (Y/N)	Keep
MTWR1bl	MTWRKD1	Character	209	1	/Dec 1993	Months worked at job rfy	2 (Y/N)	Keep
HWJM1ba	HWJMV1	Numeric	210	3	/Jan 1993	Hrs wrk per mt at job rfy		Keep
HWJM1bb	HWJMV1	Numeric	213	3	/Feb 1993	Hrs wrk per mt at job rfy		Keep
HWJM1bc	HWJMV1	Numeric	216	3	/Mar 1993	Hrs wrk per mt at job rfy		Keep
HWJM1bd	HWJMV1	Numeric	219	3	/Apr 1993	Hrs wrk per mt at job rfy		Keep
HWJM1be	HWJMV1	Numeric	222	3	/May 1993	Hrs wrk per mt at job rfy		Keep
HWJM1bf	HWJMV1	Numeric	225	3	/Jun 1993	Hrs wrk per mt at job rfy		Keep

**SLID 1994 MICRODATA RECORD LAYOUT
INTERNAL JOB FILE (CSJ1993)**

08/27/97

Page 4

PUF Name	Data Dictionary Name	Type	Start Pos.	Format	Occurence	Long Variable name	Number of categories	PUF Status
05430 LABOUR - Job characteristics - Work schedule								
HWJM1bg	HWJMV1	Numeric	228	3	/Jul 1993	Hrs wrk per mt at job rfyr		Keep
HWJM1bh	HWJMV1	Numeric	231	3	/Aug 1993	Hrs wrk per mt at job rfyr		Keep
HWJM1bi	HWJMV1	Numeric	234	3	/Sep 1993	Hrs wrk per mt at job rfyr		Keep
HWJM1bj	HWJMV1	Numeric	237	3	/Oct 1993	Hrs wrk per mt at job rfyr		Keep
HWJM1bk	HWJMV1	Numeric	240	3	/Nov 1993	Hrs wrk per mt at job rfyr		Keep
HWJM1bl	HWJMV1	Numeric	243	3	/Dec 1993	Hrs wrk per mt at job rfyr		Keep
NBSCH5b	NBSCHD5	Numeric	246	2	1993	No.work schedules in refyr	1-3	Keep
WPM015b	WPM01V5	Numeric	248	1	1993	Usual wks/mo wrkd schd Jan		Keep
WPM025b	WPM02V5	Numeric	249	1	1993	Usual wks/mo wrkd schd Feb		Keep
WPM035b	WPM03V5	Numeric	250	1	1993	Usual wks/mo wrkd schd Mar		Keep
WPM045b	WPM04V5	Numeric	251	1	1993	Usual wks/mo wrkd schd Apr		Keep
WPM055b	WPM05V5	Numeric	252	1	1993	Usual wks/mo wrkd schd May		Keep
WPM065b	WPM06V5	Numeric	253	1	1993	Usual wks/mo wrkd schd Jun		Keep
WPM075b	WPM07V5	Numeric	254	1	1993	Usual wks/mo wrkd schd Jul		Keep
WPM085b	WPM08V5	Numeric	255	1	1993	Usual wks/mo wrkd schd Aug		Keep
WPM095b	WPM09V5	Numeric	256	1	1993	Usual wks/mo wrkd schd Sep		Keep
WPM105b	WPM10V5	Numeric	257	1	1993	Usual wks/mo wrkd schd Oct		Keep
WPM115b	WPM11V5	Numeric	258	1	1993	Usual wks/mo wrkd schd Nov		Keep
WPM125b	WPM12V5	Numeric	259	1	1993	Usual wks/mo wrkd schd Dec		Keep
HPW015b	HPW01V5	Numeric	260	4.1	1993	Us.hrs/wk this sched. Jan	00-99.5	Keep
HPW025b	HPW02V5	Numeric	264	4.1	1993	Us.hrs/wk this sched. Feb	00-99.5	Keep
HPW035b	HPW03V5	Numeric	268	4.1	1993	Us.hrs/wk this sched. Mar	00-99.5	Keep
HPW045b	HPW04V5	Numeric	272	4.1	1993	Us.hrs/wk this sched. Apr	00-99.5	Keep
HPW055b	HPW05V5	Numeric	276	4.1	1993	Us.hrs/wk this sched. May	00-99.5	Keep
HPW065b	HPW06V5	Numeric	280	4.1	1993	Us.hrs/wk this sched. Jun	00-99.5	Keep
HPW075b	HPW07V5	Numeric	284	4.1	1993	Us.hrs/wk this sched. Jul	00-99.5	Keep
HPW085b	HPW08V5	Numeric	288	4.1	1993	Us.hrs/wk this sched. Aug	00-99.5	Keep
HPW095b	HPW09V5	Numeric	292	4.1	1993	Us.hrs/wk this sched. Sep	00-99.5	Keep

**SLID 1994 MICRODATA RECORD LAYOUT
INTERNAL JOB FILE (CSJ1993)**

08/27/97

Page 5

PUF Name	Data Dictionary Name	Type	Start Pos.	Format	Occurence	Long Variable name	Number of categories	PUF Status
05430 LABOUR - Job characteristics - Work schedule								
HPW105b	HPW10V5	Numeric	296	4.1	1993	Us.hrs/wk this sched. Oct	00-99.5	Keep
HPW115b	HPW11V5	Numeric	300	4.1	1993	Us.hrs/wk this sched. Nov	00-99.5	Keep
HPW125b	HPW12V5	Numeric	304	4.1	1993	Us.hrs/wk this sched. Dec	00-99.5	Keep
AWH015b	AWH01V5	Numeric	308	4.1	1993	Avg wkly hrs at job in Jan	00-99.5	Keep
AWH025b	AWH02V5	Numeric	312	4.1	1993	Avg wkly hrs at job in Feb	00-99.5	Keep
AWH035b	AWH03V5	Numeric	316	4.1	1993	Avg wkly hrs at job in Mar	00-99.5	Keep
AWH045b	AWH04V5	Numeric	320	4.1	1993	Avg wkly hrs at job in Apr	00-99.5	Keep
AWH055b	AWH05V5	Numeric	324	4.1	1993	Avg wkly hrs at job in May	00-99.5	Keep
AWH065b	AWH06V5	Numeric	328	4.1	1993	Avg wkly hrs at job in Jun	00-99.5	Keep
AWH075b	AWH07V5	Numeric	332	4.1	1993	Avg wkly hrs at job in Jul	00-99.5	Keep
AWH085b	AWH08V5	Numeric	336	4.1	1993	Avg wkly hrs at job in Aug	00-99.5	Keep
AWH095b	AWH09V5	Numeric	340	4.1	1993	Avg wkly hrs at job in Sep	00-99.5	Keep
AWH105b	AWH10V5	Numeric	344	4.1	1993	Avg wkly hrs at job in Oct	00-99.5	Keep
AWH115b	AWH11V5	Numeric	348	4.1	1993	Avg wkly hrs at job in Nov	00-99.5	Keep
AWH125b	AWH12V5	Numeric	352	4.1	1993	Avg wkly hrs at job in Dec	00-99.5	Keep
SC1ST5b	SC1STC5	Character	356	1	1993	FT stat chg due scd chg 1	3 cat.	Keep
SC2ST5b	SC2STC5	Character	357	1	1993	FT stat chg due scd chg 2	3 cat.	Keep
FLLPR1b	FLLPRT1	Character	358	1	1993	Job was FT	2 cat.	Keep
REAWP1b	REAWPT1	Character	359	2	1993	Reason part-time	9 cat.	Keep
SCDTY1b	SCDTP1	Character	361	2	1993	Type of work schedule	8 cat.	Keep
REAI5b	REAI5C1	Character	363	2	1993	Reason irregular schedule	10 cat.	Keep
WKHM1b	WKHM1	Character	365	1	1993	Worked at home	2 (Y/N)	Keep
HRWKH1b	HRWKHM1	Numeric	366	4.1	1993	Hrs/week worked at home		Keep
TOTHRW1b	TOTHRW1	Numeric	370	4	1993	Total usual hrs at job rfy		Keep
TOTHRP1b	TOTHRP1	Numeric	374	4	1993	Total hrs paid at job rfy		Keep
05440 LABOUR - Job characteristics - Occupation								
OCCHG6b	OCCHG6	Character	378	1	1993	Duties changed	2 (Y/N)	Keep
SOCD5b	SOCCDS6	Character	379	4	1993	Start occupation in refyr	about 500	Suppress

**SLID 1994 MICRODATA RECORD LAYOUT
INTERNAL JOB FILE (CSJ1993)**

08/27/97

Page 6

PUF Name	Data Dictionary Name	Type	Start Pos.	Format	Occurence	Long Variable name	Number of categories	PUF Status
05440 LABOUR - Job characteristics - Occupation								
SOC1S6b	SOC1GS6	Character	383	2	1993	Start occ in refyr grp 1	21 cat.	Keep
SOC2S6b	SOC2GS6	Character	385	2	1993	Start occ in refyr grp 2	79 cat.	Suppress
SOC3S6b	SOC3GS6	Character	387	2	1993	Start occ in refyr grp 3	16 cat.	Keep
SOC4S6b	SOC4GS6	Character	389	2	1993	Start occ in refyr grp 4	6 cat.	Keep
SOC5S6b	SOC5GS6	Character	391	2	1993	Start occ in refyr grp 5	49 cat.	Keep
SOCDE6b	SOCCDE6	Character	393	4	1993	End occupation in refyr	about 500	Suppress
SOC1E6b	SOC1GE6	Character	397	2	1993	End occ in refyr grp 1	21 cat.	Keep
SOC2E6b	SOC2GE6	Character	399	2	1993	End occ in refyr grp 2	79 cat.	Suppress
SOC3E6b	SOC3GE6	Character	401	2	1993	End occ in refyr grp 3	16 cat.	Keep
SOC4E6b	SOC4GE6	Character	403	2	1993	End occ in refyr grp 4	6 cat.	Keep
SOC5E6b	SOC5GE6	Character	405	2	1993	End occ in refyr grp 5	49 cat.	Keep
05450 LABOUR - Job characteristics - Supervisory responsibility								
SUPER1b	SUPERV1	Character	407	1	1993	Supervised others	2 (Y/N)	Keep
NBSUP1b	NBSUPV1	Numeric	408	3	1993	No. of people supervised	0-20+	Modify
PAYPR1b	PAYPRO1	Character	411	1	1993	Influenced pay/promo.	2 (Y/N)	Keep
RESPW1b	RESPWK1	Character	412	1	1993	Decided work for others	2 (Y/N)	Keep
BUDST1b	BUDSTF1	Character	413	1	1993	Influenced budget/staffing	2 (Y/N)	Keep
MANAG1b	MANAG1	Character	414	1	1993	Job perceived managerial	2 (Y/N)	Keep
MANAL1b	MANAGL1	Character	415	1	1993	Management level	4 cat.	Keep
05460 LABOUR - Job characteristics - Wages and benefits								
WAGCG1b	WAGCHG1	Character	416	1	1993	Wage change in refyr	2 (Y/N)	Keep
WAGCM1b	WAGCHM1	Character	417	2	1993	Month wage changed	12 cat.	Keep
IMPHS1b	IMPHWS1	Numeric	419	6.2	1993	Strt hrly wagherate in rfy	\$0-\$999.95	Keep
IMPHE1b	IMPHWE1	Numeric	425	6.2	1993	End hrly wagherate in refyr	\$0-\$999.95	Keep
TOTEA1b	TOTEAR1	Numeric	431	9.2	1993	Total earnings job refyr		Keep
UNCOL1b	UNCOLL1	Character	440	1	1993	Member union/coll.agree.	3 (Y/Y/N)	Keep
PENPL1b	PENPLN1	Character	441	1	1993	Pension plan with job rfy	2 (Y/N)	Keep
05470 LABOUR - Job characteristics - Employer attributes								

**SLID 1994 MICRODATA RECORD LAYOUT
INTERNAL JOB FILE (CSJ1993)**

08/27/97

Page 7

PUF Name	Data Dictionary Name	Type	Start Pos.	Format	Occurence	Long Variable name	Number of categories	PUF Status
05470 LABOUR - Job characteristics - Employer attributes								
EMPYERb	EMPYERID	Character	442	14	1993	Employer ID		Suppress
SICC10b	SICCD10	Character	456	3	1993	Industry (3 digit code)	About 500	Suppress
SIC110b	SIC1G10	Character	459	2	1993	Industry group 1	18 cat.	Keep
SIC210b	SIC2G10	Character	461	2	1993	Industry group 2	76 cat.	Suppress
SIC310b	SIC3G10	Character	463	2	1993	Industry group 3	52 cat.	Keep
PUBP10b	PUBPV10	Character	465	1	1993	Public/private sector	2 cat.	Keep
MULO10b	MULOC10	Character	466	1	1993	Employer multiple location	2 (Y/N)	Keep
NBEM10b	NBEMA10	Character	467	1	1993	No. employees all location	5 cat.	Keep
NBEMP1b	NBEMPL1	Character	468	1	1993	No.employees place of work	5 cat.	Keep
05480 LABOUR - Job characteristics - Absences from work								
ABSCIDa	ABSCID	Numeric	469	2	Abs1	Absence identifier		Suppress
REAB8a	REAABS8	Character	471	2	Abs1	Reason for absence	12 cat.	Keep
STRDT2ab	STRDAT2	Character	473	8	abs 1 1993	Abs. start date refyr	Y/M/D	Modify
ENDDT2ab	ENDDAT2	Character	481	8	abs 1 1993	Abs. end date refyr	Y/M/D	Modify
BEGAN2ab	BEGAN2	Character	489	1	abs 1 1993	Abs. start during refyr	2 (Y/N)	Keep
ENDED2ab	ENDED2	Character	490	1	abs 1 1993	Abs. ended in refyr	2 (Y/N)	Keep
NBWS2ab	NBWS2	Numeric	491	2	abs 1 1993	No.weeks abs. lasted-refyr	01-53	Keep
LOKFG2ab	LOOKFG2	Character	493	1	abs 1 1993	Look work during abs.refyr	2 (Y/N)	Keep
ABSP2ab	ABSPAY2	Character	494	1	Abs1 1993	Pay during abs. refyr	3 cat.	Keep
MTLK2aba	MTLOOK2	Character	495	1	Abs1/Jan 1993	Months looked work abs.	2 (Y/N)	Keep
MTLK2abb	MTLOOK2	Character	496	1	Abs1/Feb 1993	Months looked work abs.	2 (Y/N)	Keep
MTLK2abc	MTLOOK2	Character	497	1	Abs1/Mar 1993	Months looked work abs.	2 (Y/N)	Keep
MTLK2abd	MTLOOK2	Character	498	1	Abs1/Apr 1993	Months looked work abs.	2 (Y/N)	Keep
MTLK2abe	MTLOOK2	Character	499	1	Abs1/May 1993	Months looked work abs.	2 (Y/N)	Keep
MTLK2abf	MTLOOK2	Character	500	1	Abs1/Jun 1993	Months looked work abs.	2 (Y/N)	Keep
MTLK2abg	MTLOOK2	Character	501	1	Abs1/Jul 1993	Months looked work abs.	2 (Y/N)	Keep
MTLK2abh	MTLOOK2	Character	502	1	Abs1/Aug 1993	Months looked work abs.	2 (Y/N)	Keep
MTLK2abi	MTLOOK2	Character	503	1	Abs1/Sep 1993	Months looked work abs.	2 (Y/N)	Keep

**SLID 1994 MICRODATA RECORD LAYOUT
INTERNAL JOB FILE (CSJ1993)**

08/27/97

Page 8

PUF Name	Data Dictionary Name	Type	Start Pos.	Format	Occurence	Long Variable name	Number of categories	PUF Status
05480 LABOUR - Job characteristics - Absences from work								
MTLK2abj	MTLOOK2	Character	504	1	Abs1/Oct 1993	Months looked work abs.	2 (Y/N)	Keep
MTLK2abk	MTLOOK2	Character	505	1	Abs1/Nov 1993	Months looked work abs.	2 (Y/N)	Keep
MTLK2abl	MTLOOK2	Character	506	1	Abs1/Dec 1993	Months looked work abs.	2 (Y/N)	Keep
ABSCIDb	ABSCID	Numeric	507	2	Abs2	Absence identifier		Suppress
REAAB8b	REAABS8	Character	509	2	Abs2	Reason for absence	12 cat.	Keep
STRDT2bb	STRDAT2	Character	511	8	abs 2 1993	Abs. start date refyr	Y/M/D	Modify
ENDDT2bb	ENDDAT2	Character	519	8	abs 2 1993	Abs. end date refyr	Y/M/D	Modify
BEGAN2bb	BEGAN2	Character	527	1	abs 2 1993	Abs. start during refyr	2 (Y/N)	Keep
ENDED2bb	ENDED2	Character	528	1	abs 2 1993	Abs. ended in refyr	2 (Y/N)	Keep
NBWKS2bb	NBWKS2	Numeric	529	2	abs 2 1993	No.weeks abs. lasted-refyr	01-53	Keep
LOKFG2bb	LOOKFG2	Character	531	1	abs 2 1993	Look work during abs.refyr	2 (Y/N)	Keep
ABSP2bb	ABSPAY2	Character	532	1	Abs2 1993	Pay during abs. refyr	3 cat.	Keep
MTLK2bba	MTLOOK2	Character	533	1	Abs2/Jan 1993	Months looked work abs.	2 (Y/N)	Keep
MTLK2bbb	MTLOOK2	Character	534	1	Abs2/Feb 1993	Months looked work abs.	2 (Y/N)	Keep
MTLK2bbc	MTLOOK2	Character	535	1	Abs2/Mar 1993	Months looked work abs.	2 (Y/N)	Keep
MTLK2bbd	MTLOOK2	Character	536	1	Abs2/Apr 1993	Months looked work abs.	2 (Y/N)	Keep
MTLK2bbe	MTLOOK2	Character	537	1	Abs2/May 1993	Months looked work abs.	2 (Y/N)	Keep
MTLK2bbf	MTLOOK2	Character	538	1	Abs2/Jun 1993	Months looked work abs.	2 (Y/N)	Keep
MTLK2bbg	MTLOOK2	Character	539	1	Abs2/Jul 1993	Months looked work abs.	2 (Y/N)	Keep
MTLK2bbh	MTLOOK2	Character	540	1	Abs2/Aug 1993	Months looked work abs.	2 (Y/N)	Keep
MTLK2bbi	MTLOOK2	Character	541	1	Abs2/Sep 1993	Months looked work abs.	2 (Y/N)	Keep
MTLK2bbj	MTLOOK2	Character	542	1	Abs2/Oct 1993	Months looked work abs.	2 (Y/N)	Keep
MTLK2bbk	MTLOOK2	Character	543	1	Abs2/Nov 1993	Months looked work abs.	2 (Y/N)	Keep
MTLK2bbll	MTLOOK2	Character	544	1	Abs2/Dec 1993	Months looked work abs.	2 (Y/N)	Keep
ABSCIDc	ABSCID	Numeric	545	2	Abs3	Absence identifier		Suppress
REAAB8c	REAABS8	Character	547	2	Abs3	Reason for absence	12 cat.	Keep
STRDT2cb	STRDAT2	Character	549	8	abs 3 1993	Abs. start date refyr	Y/M/D	Modify
ENDDT2cb	ENDDAT2	Character	557	8	abs 3 1993	Abs. end date refyr	Y/M/D	Modify

**SLID 1994 MICRODATA RECORD LAYOUT
INTERNAL JOB FILE (CSJ1993)**

08/27/97

Page 9

PUF Name	Data Dictionary Name	Type	Start Pos.	Format	Occurence	Long Variable name	Number of categories	PUF Status
05480 LABOUR - Job characteristics - Absences from work								
BEGAN2cb	BEGAN2	Character	565	1	abs 3 1993	Abs. start during refyr	2 (Y/N)	Keep
ENDED2cb	ENDED2	Character	566	1	abs 3 1993	Abs. ended in refyr	2 (Y/N)	Keep
NBWKS2cb	NBWKS2	Numeric	567	2	abs 3 1993	No.weeks abs. lasted-refyr	01-53	Keep
LOKFG2cb	LOOKFG2	Character	569	1	abs 3 1993	Look work during abs.refyr	2 (Y/N)	Keep
ABSP2cb	ABSPAY2	Character	570	1	Abs3 1993	Pay during abs. refyr	3 cat.	Keep
MTLK2cba	MTLOOK2	Character	571	1	Abs3/Jan 1993	Months looked work abs.	2 (Y/N)	Keep
MTLK2cbb	MTLOOK2	Character	572	1	Abs3/Feb 1993	Months looked work abs.	2 (Y/N)	Keep
MTLK2cbc	MTLOOK2	Character	573	1	Abs3/Mar 1993	Months looked work abs.	2 (Y/N)	Keep
MTLK2cbd	MTLOOK2	Character	574	1	Abs3/Apr 1993	Months looked work abs.	2 (Y/N)	Keep
MTLK2cbe	MTLOOK2	Character	575	1	Abs3/May 1993	Months looked work abs.	2 (Y/N)	Keep
MTLK2cbf	MTLOOK2	Character	576	1	Abs3/Jun 1993	Months looked work abs.	2 (Y/N)	Keep
MTLK2cbg	MTLOOK2	Character	577	1	Abs3/Jul 1993	Months looked work abs.	2 (Y/N)	Keep
MTLK2cbh	MTLOOK2	Character	578	1	Abs3/Aug 1993	Months looked work abs.	2 (Y/N)	Keep
MTLK2cbi	MTLOOK2	Character	579	1	Abs3/Sep 1993	Months looked work abs.	2 (Y/N)	Keep
MTLK2cbj	MTLOOK2	Character	580	1	Abs3/Oct 1993	Months looked work abs.	2 (Y/N)	Keep
MTLK2cbk	MTLOOK2	Character	581	1	Abs3/Nov 1993	Months looked work abs.	2 (Y/N)	Keep
MTLK2cbl	MTLOOK2	Character	582	1	Abs3/Dec 1993	Months looked work abs.	2 (Y/N)	Keep
ABSCIDd	ABSCID	Numeric	583	2	Abs4	Absence identifier		Suppress
REAAB8d	REAABS8	Character	585	2	Abs4	Reason for absence	12 cat.	Keep
STRDT2db	STRDAT2	Character	587	8	abs 4 1993	Abs. start date refyr	Y/M/D	Modify
ENDDT2db	ENDDAT2	Character	595	8	abs 4 1993	Abs. end date refyr	Y/M/D	Modify
BEGAN2db	BEGAN2	Character	603	1	abs 4 1993	Abs. start during refyr	2 (Y/N)	Keep
ENDED2db	ENDED2	Character	604	1	abs 4 1993	Abs. ended in refyr	2 (Y/N)	Keep
NBWKS2db	NBWKS2	Numeric	605	2	abs 4 1993	No.weeks abs. lasted-refyr	01-53	Keep
LOKFG2db	LOOKFG2	Character	607	1	abs 4 1993	Look work during abs.refyr	2 (Y/N)	Keep
ABSP2db	ABSPAY2	Character	608	1	Abs4 1993	Pay during abs. refyr	3 cat.	Keep
MTLK2dba	MTLOOK2	Character	609	1	Abs4/Jan 1993	Months looked work abs.	2 (Y/N)	Keep
MTLK2dbb	MTLOOK2	Character	610	1	Abs4/Feb 1993	Months looked work abs.	2 (Y/N)	Keep

**SLID 1994 MICRODATA RECORD LAYOUT
INTERNAL JOB FILE (CSJ1993)**

08/27/97

Page 10

PUF Name	Data Dictionary Name	Type	Start Pos.	Format	Occurence	Long Variable name	Number of categories	PUF Status
05480 LABOUR - Job characteristics - Absences from work								
MTLK2dbc	MTLOOK2	Character	611	1	Abs4/Mar 1993	Months looked work abs.	2 (Y/N)	Keep
MTLK2dbd	MTLOOK2	Character	612	1	Abs4/Apr 1993	Months looked work abs.	2 (Y/N)	Keep
MTLK2dbe	MTLOOK2	Character	613	1	Abs4/May 1993	Months looked work abs.	2 (Y/N)	Keep
MTLK2dbf	MTLOOK2	Character	614	1	Abs4/Jun 1993	Months looked work abs.	2 (Y/N)	Keep
MTLK2dbg	MTLOOK2	Character	615	1	Abs4/Jul 1993	Months looked work abs.	2 (Y/N)	Keep
MTLK2dbh	MTLOOK2	Character	616	1	Abs4/Aug 1993	Months looked work abs.	2 (Y/N)	Keep
MTLK2dbi	MTLOOK2	Character	617	1	Abs4/Sep 1993	Months looked work abs.	2 (Y/N)	Keep
MTLK2dbj	MTLOOK2	Character	618	1	Abs4/Oct 1993	Months looked work abs.	2 (Y/N)	Keep
MTLK2dbk	MTLOOK2	Character	619	1	Abs4/Nov 1993	Months looked work abs.	2 (Y/N)	Keep
MTLK2dbl	MTLOOK2	Character	620	1	Abs4/Dec 1993	Months looked work abs.	2 (Y/N)	Keep
07100 INCOME AND WEALTH - Income sources								
TTINC42b	TTINC42	Numeric	621	8	1993	Total money income		Modify
ATINC42b	ATINC42	Numeric	629	8	1993	After-tax income		Modify
09100 EDUCATION - Educational activity								
STUDF26b	STUDTF26	Character	637	1	1993	Student in refyr	2 (Y/N)	Keep
FLLPR20b	FLLPRT20	Character	638	1	1993	FT student refyr	3 (F/P/B)	Keep
09210 EDUCATION - Level of schooling - Attainment								
HLEVE18b	HLEVED18	Character	639	2	1993	Level of education	15 cat.	Suppress
HLEVG18b	HLEVEG18	Character	641	2	1993	Level of education grp	12 cat.	Keep
YRSCH18b	YRSCHL18	Numeric	643	4.1	1993	Total yrs of schooling	00-20+	Modify

**SLID 1994 MICRODATA RECORD LAYOUT
INTERNAL JOB FILE (CSJ1994)**

08/27/97

Page 1

PUF Name	Data Dictionary Name	Type	Start Pos.	Format	Occurence	Long Variable name	Number of categories	PUF Status
01100 SAMPLE CONTROL - Identifiers								
PERSONID	PERSONID	Character	1	12		Person ID		Suppress
PUPID26c	PUPRID26	Character	13	7	1994	Random person ID		Keep
01200 SAMPLE CONTROL - Weights								
ILBW26c	ILBWT26	Numeric	20	10.4	1994	Int cross-sect lab weight		Suppress
ELBW26c	ELBWT26	Numeric	30	10.4	1994	Ext cross-sect lab weight		Keep
03120 PERSONAL CHARACTERISTICS - Demographics - Year of birth and sex								
DOB21	DOB21	Character	40	8		Date of birth		Suppress
YOBG21	YOBG21	Character	48	2		Year of birth (grp)	17 cat.	Suppress
AGE26c	AGE26	Numeric	50	3	1994	Person's age in refyr		Suppress
EYOB26c	EYOB26	Numeric	53	4	1994	External year of birth		Keep
AGEG26c	AGEG26	Character	57	2	1994	Person's age grp in refyr	18 cat.	Suppress
EAGE26c	EAGE26	Numeric	59	3	1994	Ext person's age in refyr		Keep
AGE2G26c	AGE2G26	Character	62	1	1994	Age grp 2 in refyr	3 cat.	Keep
SEX21	SEX21	Character	63	1		Sex	2 cat.	Keep
MARSD26c	MARSD26	Character	64	2	1994	Marital status refyr	7 cat.	Suppress
MARST26c	MARST26	Character	66	2	1994	Marital status refyr (grp)	6 cat.	Keep
03200 PERSONAL CHARACTERISTICS - Ethnocultural characteristics								
MOTN2G15	MOTN2G15	Character	68	1		Mother tongue grp 2	3 cat.	Keep
BCNT2G15	BCNT2G15	Character	69	2		Country of birth grp 2	5 cat.	Keep
VISMN15	VISMN15	Character	71	1		Visible min. status	2 (Y/N)	Keep
ABORTG15	ABORTG15	Character	72	1		Aboriginal target group	2 (Y/N)	Keep
IMMST15	IMMST15	Character	73	1		Immigrant	2 (Y/N)	Keep
AGIMMG15	AGIMMG15	Character	74	2		Age grp at immigration	6 cat.	Modify
03300 PERSONAL CHARACTERISTICS - Activity limitations								
DISAB26c	DISABS26	Character	76	1	1994	Long-term condition	2 (Y/N)	Keep
03510 PERSONAL CHARACTERISTICS - Geography - Geographic area								
PVRES25c	PVRES25	Character	77	2	1994	Prov. of residence	14 cat.	Suppress

**SLID 1994 MICRODATA RECORD LAYOUT
INTERNAL JOB FILE (CSJ1994)**

08/27/97

Page 2

PUF Name	Data Dictionary Name	Type	Start Pos.	Format	Occurence	Long Variable name	Number of categories	PUF Status
03510 PERSONAL CHARACTERISTICS - Geography - Geographic area								
PVREG25c	PVREG25	Character	79	2	1994	Prov. of residence (grp)	11 cat.	Keep
REGRE25c	REGRES25	Character	81	2	1994	Region	6 cat.	Keep
URBRU25c	URBRUR25	Character	83	1	1994	Urban/rural hhld	2 cat.	Suppress
URBCD25c	URBCD25	Character	84	4	1994	Urban area code		Suppress
URBSZ25c	URBSZ25	Character	88	2	1994	Urban size	12 cat.	Suppress
URBSG25c	URBSZG25	Character	90	1	1994	Size of area of residence	5 cat.	Suppress
USZGA25c	USZGA25	Character	91	1	1994	Adj. size of area of res.		Suppress
ERRES25c	ERRES25	Character	92	4	1994	Economic region of hhld	68 cat.	Suppress
CMACA25c	CMACA25	Character	96	3	1994	CMA/CA	about 250	Suppress
CATYP25c	CATYP25	Character	99	1	1994	CMA/CA type	5 cat.	Suppress
FEDRE25c	FEDRES25	Character	100	3	1994	Federal electoral district	295 cat.	Suppress
EARES25c	EARES25	Character	103	3	1994	Enumeration area		Suppress
CDRES25c	CDRES25	Character	106	2	1994	Census division		Suppress
CSDRE25c	CSDRES25	Character	108	3	1994	Census subdivision		Suppress
POSTC25c	POSTCD25	Character	111	6	1994	Postal code		Suppress
EIR25c	EIR25	Character	117	2	1994	Employment ins. region		Suppress
LNGRE25c	LNGRES25	Numeric	119	8.4	1994	Longitude of res.		Suppress
LATRE25c	LATRES25	Numeric	127	7.4	1994	Latitude of res.		Suppress
03640 PERSONAL CHARACTERISTICS - Family and household characteristics - Income sources								
TTINC27c	TTINC27	Numeric	134	8	1994	EF-Total money income		Modify
ATINC27c	ATINC27	Numeric	142	8	1994	EF-After-tax income		Modify
05200 LABOUR - Work experience								
YRXFT11c	YRXFTE11	Numeric	150	2	1994	Yrs work experience(FYFTE)	00-95	Keep
05410 LABOUR - Job characteristics - Dates and duration								
JOBID	JOBID	Numeric	152	2		Job spell ID		Keep
FSTDAT9	FSTDAT9	Character	154	8		Start date with employer	Y/M/D	Modify
OFRDAT9	OFRDAT9	Character	162	8		Date job offer received	Y/M/D	Modify
HOWOBT9	HOWOBT9	Character	170	2		How job was obtained	8 act.	Keep

**SLID 1994 MICRODATA RECORD LAYOUT
INTERNAL JOB FILE (CSJ1994)**

08/27/97

Page 3

PUF Name	Data Dictionary Name	Type	Start Pos.	Format	Occurence	Long Variable name	Number of categories	PUF Status
05410 LABOUR - Job characteristics - Dates and duration								
NBMWK1c	NBMTWK1	Numeric	172	2	1994	No.mos. some work this job		Keep
NBABS1c	NBABS1	Numeric	174	2	1994	No. absences this job	0-2	Keep
STRDAT1c	STRDAT1	Character	176	8	Job 1 1994	Job start date refyr	Y/M/D	Modify
ENDDAT1c	ENDDAT1	Character	184	8	Job 1 1994	Job end date refyr	Y/M/D	Modify
BEGAN1c	BEGAN1	Character	192	1	Job 1 1994	Job began during refyr	2 (Y/N)	Keep
ENDED1c	ENDED1	Character	193	1	Job 1 1994	Job ended during refyr	2 (Y/N)	Keep
05420 LABOUR - Job characteristics - Class of worker								
CLWKR9	CLWKR9	Character	194	2		Class of worker	6 cat.	Keep
RCLWKR9	RCLWKR9	Character	196	2		Recoded class of worker	5 cat.	Keep
05430 LABOUR - Job characteristics - Work schedule								
MTWR1ca	MTWRKD1	Character	198	1	/Jan 1994	Months worked at job rfy	2 (Y/N)	Keep
MTWR1cb	MTWRKD1	Character	199	1	/Feb 1994	Months worked at job rfy	2 (Y/N)	Keep
MTWR1cc	MTWRKD1	Character	200	1	/Mar 1994	Months worked at job rfy	2 (Y/N)	Keep
MTWR1cd	MTWRKD1	Character	201	1	/Apr 1994	Months worked at job rfy	2 (Y/N)	Keep
MTWR1ce	MTWRKD1	Character	202	1	/May 1994	Months worked at job rfy	2 (Y/N)	Keep
MTWR1cf	MTWRKD1	Character	203	1	/Jun 1994	Months worked at job rfy	2 (Y/N)	Keep
MTWR1cg	MTWRKD1	Character	204	1	/Jul 1994	Months worked at job rfy	2 (Y/N)	Keep
MTWR1ch	MTWRKD1	Character	205	1	/Aug 1994	Months worked at job rfy	2 (Y/N)	Keep
MTWR1ci	MTWRKD1	Character	206	1	/Sep 1994	Months worked at job rfy	2 (Y/N)	Keep
MTWR1cj	MTWRKD1	Character	207	1	/Oct 1994	Months worked at job rfy	2 (Y/N)	Keep
MTWR1ck	MTWRKD1	Character	208	1	/Nov 1994	Months worked at job rfy	2 (Y/N)	Keep
MTWR1cl	MTWRKD1	Character	209	1	/Dec 1994	Months worked at job rfy	2 (Y/N)	Keep
HWJM1ca	HWJMV1	Numeric	210	3	/Jan 1994	Hrs wrk per mt at job rfy		Keep
HWJM1cb	HWJMV1	Numeric	213	3	/Feb 1994	Hrs wrk per mt at job rfy		Keep
HWJM1cc	HWJMV1	Numeric	216	3	/Mar 1994	Hrs wrk per mt at job rfy		Keep
HWJM1cd	HWJMV1	Numeric	219	3	/Apr 1994	Hrs wrk per mt at job rfy		Keep
HWJM1ce	HWJMV1	Numeric	222	3	/May 1994	Hrs wrk per mt at job rfy		Keep
HWJM1cf	HWJMV1	Numeric	225	3	/Jun 1994	Hrs wrk per mt at job rfy		Keep

**SLID 1994 MICRODATA RECORD LAYOUT
INTERNAL JOB FILE (CSJ1994)**

08/27/97

Page 4

PUF Name	Data Dictionary Name	Type	Start Pos.	Format	Occurence	Long Variable name	Number of categories	PUF Status
05430 LABOUR - Job characteristics - Work schedule								
HWJM1cg	HWJMV1	Numeric	228	3	/Jul 1994	Hrs wrk per mt at job rfyr		Keep
HWJM1ch	HWJMV1	Numeric	231	3	/Aug 1994	Hrs wrk per mt at job rfyr		Keep
HWJM1ci	HWJMV1	Numeric	234	3	/Sep 1994	Hrs wrk per mt at job rfyr		Keep
HWJM1cj	HWJMV1	Numeric	237	3	/Oct 1994	Hrs wrk per mt at job rfyr		Keep
HWJM1ck	HWJMV1	Numeric	240	3	/Nov 1994	Hrs wrk per mt at job rfyr		Keep
HWJM1cl	HWJMV1	Numeric	243	3	/Dec 1994	Hrs wrk per mt at job rfyr		Keep
NBSCH5c	NBSCHD5	Numeric	246	2	1994	No.work schedules in refyr	1-3	Keep
WPM015c	WPM01V5	Numeric	248	1	1994	Usual wks/mo wrkd schd Jan		Keep
WPM025c	WPM02V5	Numeric	249	1	1994	Usual wks/mo wrkd schd Feb		Keep
WPM035c	WPM03V5	Numeric	250	1	1994	Usual wks/mo wrkd schd Mar		Keep
WPM045c	WPM04V5	Numeric	251	1	1994	Usual wks/mo wrkd schd Apr		Keep
WPM055c	WPM05V5	Numeric	252	1	1994	Usual wks/mo wrkd schd May		Keep
WPM065c	WPM06V5	Numeric	253	1	1994	Usual wks/mo wrkd schd Jun		Keep
WPM075c	WPM07V5	Numeric	254	1	1994	Usual wks/mo wrkd schd Jul		Keep
WPM085c	WPM08V5	Numeric	255	1	1994	Usual wks/mo wrkd schd Aug		Keep
WPM095c	WPM09V5	Numeric	256	1	1994	Usual wks/mo wrkd schd Sep		Keep
WPM105c	WPM10V5	Numeric	257	1	1994	Usual wks/mo wrkd schd Oct		Keep
WPM115c	WPM11V5	Numeric	258	1	1994	Usual wks/mo wrkd schd Nov		Keep
WPM125c	WPM12V5	Numeric	259	1	1994	Usual wks/mo wrkd schd Dec		Keep
HPW015c	HPW01V5	Numeric	260	4.1	1994	Us.hrs/wk this sched. Jan	00-99.5	Keep
HPW025c	HPW02V5	Numeric	264	4.1	1994	Us.hrs/wk this sched. Feb	00-99.5	Keep
HPW035c	HPW03V5	Numeric	268	4.1	1994	Us.hrs/wk this sched. Mar	00-99.5	Keep
HPW045c	HPW04V5	Numeric	272	4.1	1994	Us.hrs/wk this sched. Apr	00-99.5	Keep
HPW055c	HPW05V5	Numeric	276	4.1	1994	Us.hrs/wk this sched. May	00-99.5	Keep
HPW065c	HPW06V5	Numeric	280	4.1	1994	Us.hrs/wk this sched. Jun	00-99.5	Keep
HPW075c	HPW07V5	Numeric	284	4.1	1994	Us.hrs/wk this sched. Jul	00-99.5	Keep
HPW085c	HPW08V5	Numeric	288	4.1	1994	Us.hrs/wk this sched. Aug	00-99.5	Keep
HPW095c	HPW09V5	Numeric	292	4.1	1994	Us.hrs/wk this sched. Sep	00-99.5	Keep

**SLID 1994 MICRODATA RECORD LAYOUT
INTERNAL JOB FILE (CSJ1994)**

08/27/97

Page 5

PUF Name	Data Dictionary Name	Type	Start Pos.	Format	Occurence	Long Variable name	Number of categories	PUF Status
05430 LABOUR - Job characteristics - Work schedule								
HPW105c	HPW10V5	Numeric	296	4.1	1994	Us.hrs/wk this sched. Oct	00-99.5	Keep
HPW115c	HPW11V5	Numeric	300	4.1	1994	Us.hrs/wk this sched. Nov	00-99.5	Keep
HPW125c	HPW12V5	Numeric	304	4.1	1994	Us.hrs/wk this sched. Dec	00-99.5	Keep
AWH015c	AWH01V5	Numeric	308	4.1	1994	Avg wkly hrs at job in Jan	00-99.5	Keep
AWH025c	AWH02V5	Numeric	312	4.1	1994	Avg wkly hrs at job in Feb	00-99.5	Keep
AWH035c	AWH03V5	Numeric	316	4.1	1994	Avg wkly hrs at job in Mar	00-99.5	Keep
AWH045c	AWH04V5	Numeric	320	4.1	1994	Avg wkly hrs at job in Apr	00-99.5	Keep
AWH055c	AWH05V5	Numeric	324	4.1	1994	Avg wkly hrs at job in May	00-99.5	Keep
AWH065c	AWH06V5	Numeric	328	4.1	1994	Avg wkly hrs at job in Jun	00-99.5	Keep
AWH075c	AWH07V5	Numeric	332	4.1	1994	Avg wkly hrs at job in Jul	00-99.5	Keep
AWH085c	AWH08V5	Numeric	336	4.1	1994	Avg wkly hrs at job in Aug	00-99.5	Keep
AWH095c	AWH09V5	Numeric	340	4.1	1994	Avg wkly hrs at job in Sep	00-99.5	Keep
AWH105c	AWH10V5	Numeric	344	4.1	1994	Avg wkly hrs at job in Oct	00-99.5	Keep
AWH115c	AWH11V5	Numeric	348	4.1	1994	Avg wkly hrs at job in Nov	00-99.5	Keep
AWH125c	AWH12V5	Numeric	352	4.1	1994	Avg wkly hrs at job in Dec	00-99.5	Keep
SC1ST5c	SC1STC5	Character	356	1	1994	FT stat chg due scd chg 1	3 cat.	Keep
SC2ST5c	SC2STC5	Character	357	1	1994	FT stat chg due scd chg 2	3 cat.	Keep
FLLPR1c	FLLPRT1	Character	358	1	1994	Job was FT	2 cat.	Keep
REAWP1c	REAWPT1	Character	359	2	1994	Reason part-time	9 cat.	Keep
SCDTY1c	SCDTP1	Character	361	2	1994	Type of work schedule	8 cat.	Keep
REAI51c	REAI5C1	Character	363	2	1994	Reason irregular schedule	10 cat.	Keep
WKHM1c	WKHM1	Character	365	1	1994	Worked at home	2 (Y/N)	Keep
HRWKH1c	HRWKHM1	Numeric	366	4.1	1994	Hrs/week worked at home		Keep
TOTHRW1c	TOTHRW1	Numeric	370	4	1994	Total usual hrs at job rfy		Keep
TOTHRP1c	TOTHRP1	Numeric	374	4	1994	Total hrs paid at job rfy		Keep
05440 LABOUR - Job characteristics - Occupation								
OCCHG6c	OCCHG6	Character	378	1	1994	Duties changed	2 (Y/N)	Keep
SOCD56c	SOCCDS6	Character	379	4	1994	Start occupation in refyr	acout 500	Suppress

**SLID 1994 MICRODATA RECORD LAYOUT
INTERNAL JOB FILE (CSJ1994)**

08/27/97

Page 6

PUF Name	Data Dictionary Name	Type	Start Pos.	Format	Occurence	Long Variable name	Number of categories	PUF Status
05440 LABOUR - Job characteristics - Occupation								
SOC1S6c	SOC1GS6	Character	383	2	1994	Start occ in refyr grp 1	21 cat.	Keep
SOC2S6c	SOC2GS6	Character	385	2	1994	Start occ in refyr grp 2	79 cat.	Suppress
SOC3S6c	SOC3GS6	Character	387	2	1994	Start occ in refyr grp 3	16 cat.	Keep
SOC4S6c	SOC4GS6	Character	389	2	1994	Start occ in refyr grp 4	6 cat.	Keep
SOC5S6c	SOC5GS6	Character	391	2	1994	Start occ in refyr grp 5	49 cat.	Keep
SOCDE6c	SOCCDE6	Character	393	4	1994	End occupation in refyr	acout 500	Suppress
SOC1E6c	SOC1GE6	Character	397	2	1994	End occ in refyr grp 1	21 cat.	Keep
SOC2E6c	SOC2GE6	Character	399	2	1994	End occ in refyr grp 2	79 cat.	Suppress
SOC3E6c	SOC3GE6	Character	401	2	1994	End occ in refyr grp 3	16 cat.	Keep
SOC4E6c	SOC4GE6	Character	403	2	1994	End occ in refyr grp 4	6 cat.	Keep
SOC5E6c	SOC5GE6	Character	405	2	1994	End occ in refyr grp 5	49 cat.	Keep
05450 LABOUR - Job characteristics - Supervisory responsibility								
SUPER1c	SUPERV1	Character	407	1	1994	Supervised others	2 (Y/N)	Keep
NBSUP1c	NBSUPV1	Numeric	408	3	1994	No. of people supervised	0-20+	Modify
PAYPR1c	PAYPRO1	Character	411	1	1994	Influenced pay/promo.	2 (Y/N)	Keep
RESPW1c	RESPWK1	Character	412	1	1994	Decided work for others	2 (Y/N)	Keep
BUDST1c	BUDSTF1	Character	413	1	1994	Influenced budget/staffing	2 (Y/N)	Keep
MANAG1c	MANAG1	Character	414	1	1994	Job perceived managerial	2 (Y/N)	Keep
MANAL1c	MANAGL1	Character	415	1	1994	Management level	4 cat.	Keep
05460 LABOUR - Job characteristics - Wages and benefits								
WAGCG1c	WAGCHG1	Character	416	1	1994	Wage change in refyr	2 (Y/N)	Keep
WAGCM1c	WAGCHM1	Character	417	2	1994	Month wage changed	12 cat.	Keep
IMPHS1c	IMPHWS1	Numeric	419	6.2	1994	Strt hrly wagherate in rfy	\$0-\$999.95	Keep
IMPHE1c	IMPHWE1	Numeric	425	6.2	1994	End hrly wagherate in refyr	\$0-\$999.95	Keep
TOTEA1c	TOTEAR1	Numeric	431	9.2	1994	Total earnings job refyr		Keep
UNCOL1c	UNCOLL1	Character	440	1	1994	Member union/coll.agree.	3 (Y/Y/N)	Keep
PENPL1c	PENPLN1	Character	441	1	1994	Pension plan with job rfy	2 (Y/N)	Keep
05470 LABOUR - Job characteristics - Employer attributes								

**SLID 1994 MICRODATA RECORD LAYOUT
INTERNAL JOB FILE (CSJ1994)**

08/27/97

Page 7

PUF Name	Data Dictionary Name	Type	Start Pos.	Format	Occurence	Long Variable name	Number of categories	PUF Status
05470 LABOUR - Job characteristics - Employer attributes								
EMPYERc	EMPYERID	Character	442	14	1994	Employer ID		Suppress
SICC10c	SICCD10	Character	456	3	1994	Industry (3 digit code)	About 500	Suppress
SIC110c	SIC1G10	Character	459	2	1994	Industry group 1	18 cat.	Keep
SIC210c	SIC2G10	Character	461	2	1994	Industry group 2	76 cat.	Suppress
SIC310c	SIC3G10	Character	463	2	1994	Industry group 3	52 cat.	Keep
PUBP10c	PUBPV10	Character	465	1	1994	Public/private sector	2 cat.	Keep
MULO10c	MULOC10	Character	466	1	1994	Employer multiple location	2 (Y/N)	Keep
NBEM10c	NBEMA10	Character	467	1	1994	No. employees all location	5 cat.	Keep
NBEMP1c	NBEMPL1	Character	468	1	1994	No.employees place of work	5 cat.	Keep
05480 LABOUR - Job characteristics - Absences from work								
ABSCIDa	ABSCID	Numeric	469	2	Abs1	Absence identifier		Suppress
REAB8a	REAABS8	Character	471	2	Abs1	Reason for absence	12 cat.	Keep
STRDT2ac	STRDAT2	Character	473	8	abs 1 1994	Abs. start date refyr	Y/M/D	Modify
ENDDT2ac	ENDDAT2	Character	481	8	abs 1 1994	Abs. end date refyr	Y/M/D	Modify
BEGAN2ac	BEGAN2	Character	489	1	abs 1 1994	Abs. start during refyr	2 (Y/N)	Keep
ENDED2ac	ENDED2	Character	490	1	abs 1 1994	Abs. ended in refyr	2 (Y/N)	Keep
NBWS2ac	NBWS2	Numeric	491	2	abs 1 1994	No.weeks abs. lasted-refyr	01-53	Keep
LOKFG2ac	LOOKFG2	Character	493	1	abs 1 1994	Look work during abs.refyr	2 (Y/N)	Keep
ABSP2ac	ABSPAY2	Character	494	1	Abs1 1994	Pay during abs. refyr	3 cat.	Keep
MTLK2aca	MTLOOK2	Character	495	1	Abs1/Jan 1994	Months looked work abs.	2 (Y/N)	Keep
MTLK2acb	MTLOOK2	Character	496	1	Abs1/Feb 1994	Months looked work abs.	2 (Y/N)	Keep
MTLK2acc	MTLOOK2	Character	497	1	Abs1/Mar 1994	Months looked work abs.	2 (Y/N)	Keep
MTLK2acd	MTLOOK2	Character	498	1	Abs1/Apr 1994	Months looked work abs.	2 (Y/N)	Keep
MTLK2ace	MTLOOK2	Character	499	1	Abs1/May 1994	Months looked work abs.	2 (Y/N)	Keep
MTLK2acf	MTLOOK2	Character	500	1	Abs1/Jun 1994	Months looked work abs.	2 (Y/N)	Keep
MTLK2acg	MTLOOK2	Character	501	1	Abs1/Jul 1994	Months looked work abs.	2 (Y/N)	Keep
MTLK2ach	MTLOOK2	Character	502	1	Abs1/Aug 1994	Months looked work abs.	2 (Y/N)	Keep
MTLK2aci	MTLOOK2	Character	503	1	Abs1/Sep 1994	Months looked work abs.	2 (Y/N)	Keep

**SLID 1994 MICRODATA RECORD LAYOUT
INTERNAL JOB FILE (CSJ1994)**

08/27/97

Page 8

PUF Name	Data Dictionary Name	Type	Start Pos.	Format	Occurence	Long Variable name	Number of categories	PUF Status
05480 LABOUR - Job characteristics - Absences from work								
MTLK2acj	MTLOOK2	Character	504	1	Abs1/Oct 1994	Months looked work abs.	2 (Y/N)	Keep
MTLK2ack	MTLOOK2	Character	505	1	Abs1/Nov 1994	Months looked work abs.	2 (Y/N)	Keep
MTLK2acl	MTLOOK2	Character	506	1	Abs1/Dec 1994	Months looked work abs.	2 (Y/N)	Keep
ABSCIDb	ABSCID	Numeric	507	2	Abs2	Absence identifier		Suppress
REAAB8b	REAABS8	Character	509	2	Abs2	Reason for absence	12 cat.	Keep
STRDT2bc	STRDAT2	Character	511	8	abs 2 1994	Abs. start date refyr	Y/M/D	Modify
ENDDT2bc	ENDDAT2	Character	519	8	abs 2 1994	Abs. end date refyr	Y/M/D	Modify
BEGAN2bc	BEGAN2	Character	527	1	abs 2 1994	Abs. start during refyr	2 (Y/N)	Keep
ENDED2bc	ENDED2	Character	528	1	abs 2 1994	Abs. ended in refyr	2 (Y/N)	Keep
NBWKS2bc	NBWKS2	Numeric	529	2	abs 2 1994	No.weeks abs. lasted-refyr	01-53	Keep
LOKFG2bc	LOOKFG2	Character	531	1	abs 2 1994	Look work during abs.refyr	2 (Y/N)	Keep
ABSP2bc	ABSPAY2	Character	532	1	Abs2 1994	Pay during abs. refyr	3 cat.	Keep
MTLK2bca	MTLOOK2	Character	533	1	Abs2/Jan 1994	Months looked work abs.	2 (Y/N)	Keep
MTLK2bcb	MTLOOK2	Character	534	1	Abs2/Feb 1994	Months looked work abs.	2 (Y/N)	Keep
MTLK2bcc	MTLOOK2	Character	535	1	Abs2/Mar 1994	Months looked work abs.	2 (Y/N)	Keep
MTLK2bcd	MTLOOK2	Character	536	1	Abs2/Apr 1994	Months looked work abs.	2 (Y/N)	Keep
MTLK2bce	MTLOOK2	Character	537	1	Abs2/May 1994	Months looked work abs.	2 (Y/N)	Keep
MTLK2bcf	MTLOOK2	Character	538	1	Abs2/Jun 1994	Months looked work abs.	2 (Y/N)	Keep
MTLK2bcg	MTLOOK2	Character	539	1	Abs2/Jul 1994	Months looked work abs.	2 (Y/N)	Keep
MTLK2bch	MTLOOK2	Character	540	1	Abs2/Aug 1994	Months looked work abs.	2 (Y/N)	Keep
MTLK2bci	MTLOOK2	Character	541	1	Abs2/Sep 1994	Months looked work abs.	2 (Y/N)	Keep
MTLK2bcj	MTLOOK2	Character	542	1	Abs2/Oct 1994	Months looked work abs.	2 (Y/N)	Keep
MTLK2bck	MTLOOK2	Character	543	1	Abs2/Nov 1994	Months looked work abs.	2 (Y/N)	Keep
MTLK2bcl	MTLOOK2	Character	544	1	Abs2/Dec 1994	Months looked work abs.	2 (Y/N)	Keep
ABSCIDc	ABSCID	Numeric	545	2	Abs3	Absence identifier		Suppress
REAAB8c	REAABS8	Character	547	2	Abs3	Reason for absence	12 cat.	Keep
STRDT2cc	STRDAT2	Character	549	8	abs 3 1994	Abs. start date refyr	Y/M/D	Modify
ENDDT2cc	ENDDAT2	Character	557	8	abs 3 1994	Abs. end date refyr	Y/M/D	Modify

**SLID 1994 MICRODATA RECORD LAYOUT
INTERNAL JOB FILE (CSJ1994)**

08/27/97

Page 9

PUF Name	Data Dictionary Name	Type	Start Pos.	Format	Occurence	Long Variable name	Number of categories	PUF Status
05480 LABOUR - Job characteristics - Absences from work								
BEGAN2cc	BEGAN2	Character	565	1	abs 3 1994	Abs. start during refyr	2 (Y/N)	Keep
ENDED2cc	ENDED2	Character	566	1	abs 3 1994	Abs. ended in refyr	2 (Y/N)	Keep
NBWKS2cc	NBWKS2	Numeric	567	2	abs 3 1994	No.weeks abs. lasted-refyr	01-53	Keep
LOKFG2cc	LOOKFG2	Character	569	1	abs 3 1994	Look work during abs.refyr	2 (Y/N)	Keep
ABSP2cc	ABSPAY2	Character	570	1	Abs3 1994	Pay during abs. refyr	3 cat.	Keep
MTLK2cca	MTLOOK2	Character	571	1	Abs3/Jan 1994	Months looked work abs.	2 (Y/N)	Keep
MTLK2ccb	MTLOOK2	Character	572	1	Abs3/Feb 1994	Months looked work abs.	2 (Y/N)	Keep
MTLK2ccc	MTLOOK2	Character	573	1	Abs3/Mar 1994	Months looked work abs.	2 (Y/N)	Keep
MTLK2ccd	MTLOOK2	Character	574	1	Abs3/Apr 1994	Months looked work abs.	2 (Y/N)	Keep
MTLK2cce	MTLOOK2	Character	575	1	Abs3/May 1994	Months looked work abs.	2 (Y/N)	Keep
MTLK2ccf	MTLOOK2	Character	576	1	Abs3/Jun 1994	Months looked work abs.	2 (Y/N)	Keep
MTLK2ccg	MTLOOK2	Character	577	1	Abs3/Jul 1994	Months looked work abs.	2 (Y/N)	Keep
MTLK2cch	MTLOOK2	Character	578	1	Abs3/Aug 1994	Months looked work abs.	2 (Y/N)	Keep
MTLK2cci	MTLOOK2	Character	579	1	Abs3/Sep 1994	Months looked work abs.	2 (Y/N)	Keep
MTLK2ccj	MTLOOK2	Character	580	1	Abs3/Oct 1994	Months looked work abs.	2 (Y/N)	Keep
MTLK2cck	MTLOOK2	Character	581	1	Abs3/Nov 1994	Months looked work abs.	2 (Y/N)	Keep
MTLK2ccl	MTLOOK2	Character	582	1	Abs3/Dec 1994	Months looked work abs.	2 (Y/N)	Keep
ABSCIDd	ABSCID	Numeric	583	2	Abs4	Absence identifier		Suppress
REAAB8d	REAABS8	Character	585	2	Abs4	Reason for absence	12 cat.	Keep
STRDT2dc	STRDAT2	Character	587	8	abs 4 1994	Abs. start date refyr	Y/M/D	Modify
ENDDT2dc	ENDDAT2	Character	595	8	abs 4 1994	Abs. end date refyr	Y/M/D	Modify
BEGAN2dc	BEGAN2	Character	603	1	abs 4 1994	Abs. start during refyr	2 (Y/N)	Keep
ENDED2dc	ENDED2	Character	604	1	abs 4 1994	Abs. ended in refyr	2 (Y/N)	Keep
NBWKS2dc	NBWKS2	Numeric	605	2	abs 4 1994	No.weeks abs. lasted-refyr	01-53	Keep
LOKFG2dc	LOOKFG2	Character	607	1	abs 4 1994	Look work during abs.refyr	2 (Y/N)	Keep
ABSP2dc	ABSPAY2	Character	608	1	Abs4 1994	Pay during abs. refyr	3 cat.	Keep
MTLK2dca	MTLOOK2	Character	609	1	Abs4/Jan 1994	Months looked work abs.	2 (Y/N)	Keep
MTLK2dcb	MTLOOK2	Character	610	1	Abs4/Feb 1994	Months looked work abs.	2 (Y/N)	Keep

**SLID 1994 MICRODATA RECORD LAYOUT
INTERNAL JOB FILE (CSJ1994)**

08/27/97

Page 10

PUF Name	Data Dictionary Name	Type	Start Pos.	Format	Occurence	Long Variable name	Number of categories	PUF Status
05480 LABOUR - Job characteristics - Absences from work								
MTLK2dcc	MTLOOK2	Character	611	1	Abs4/Mar 1994	Months looked work abs.	2 (Y/N)	Keep
MTLK2dcd	MTLOOK2	Character	612	1	Abs4/Apr 1994	Months looked work abs.	2 (Y/N)	Keep
MTLK2dce	MTLOOK2	Character	613	1	Abs4/May 1994	Months looked work abs.	2 (Y/N)	Keep
MTLK2dcf	MTLOOK2	Character	614	1	Abs4/Jun 1994	Months looked work abs.	2 (Y/N)	Keep
MTLK2dcg	MTLOOK2	Character	615	1	Abs4/Jul 1994	Months looked work abs.	2 (Y/N)	Keep
MTLK2dch	MTLOOK2	Character	616	1	Abs4/Aug 1994	Months looked work abs.	2 (Y/N)	Keep
MTLK2dci	MTLOOK2	Character	617	1	Abs4/Sep 1994	Months looked work abs.	2 (Y/N)	Keep
MTLK2dcj	MTLOOK2	Character	618	1	Abs4/Oct 1994	Months looked work abs.	2 (Y/N)	Keep
MTLK2dck	MTLOOK2	Character	619	1	Abs4/Nov 1994	Months looked work abs.	2 (Y/N)	Keep
MTLK2dcl	MTLOOK2	Character	620	1	Abs4/Dec 1994	Months looked work abs.	2 (Y/N)	Keep
07100 INCOME AND WEALTH - Income sources								
TTINC42c	TTINC42	Numeric	621	8	1994	Total money income		Modify
ATINC42c	ATINC42	Numeric	629	8	1994	After-tax income		Modify
09100 EDUCATION - Educational activity								
STUDF26c	STUDTF26	Character	637	1	1994	Student in refyr	2 (Y/N)	Keep
FLLPR20c	FLLPRT20	Character	638	1	1994	FT student refyr	3 (F/P/B)	Keep
09210 EDUCATION - Level of schooling - Attainment								
HLEVE18c	HLEVED18	Character	639	2	1994	Level of education	15 cat.	Suppress
HLEVG18c	HLEVEG18	Character	641	2	1994	Level of education grp	12 cat.	Keep
YRSCH18c	YRSCHL18	Numeric	643	4.1	1994	Total yrs of schooling	00-20+	Modify

**SLID 1994 MICRODATA RECORD LAYOUT
INTERNAL JOB FILE (LGJ)**

08/27/97

Page 1

PUF Name	Data Dictionary Name	Type	Start Pos.	Format	Occurence	Long Variable name	Number of categories	PUF Status
01100 SAMPLE CONTROL - Identifiers								
PERSONID	PERSONID	Character	1	12		Person ID		Suppress
PUPID26c	PUPRID26	Character	13	7	1994	Random person ID		Keep
01200 SAMPLE CONTROL - Weights								
ILGW26b	ILGWT26	Numeric	20	10.4	1993	Int longitudinal weight		Suppress
ILGW26c	ILGWT26	Numeric	30	10.4	1994	Int longitudinal weight		Suppress
ELGW26b	ELGWT26	Numeric	40	10.4	1993	Ext longitudinal weight		Suppress
ELGW26c	ELGWT26	Numeric	50	10.4	1994	Ext longitudinal weight		Keep
SSWT26c	SSWT26	Numeric	60	10.4	1994	Subsample weight		Keep
03120 PERSONAL CHARACTERISTICS - Demographics - Year of birth and sex								
DOB21	DOB21	Character	70	8		Date of birth		Suppress
YOBG21	YOBG21	Character	78	2		Year of birth (grp)	17 cat.	Suppress
AGE26c	AGE26	Numeric	80	3	1994	Person's age in refyr		Suppress
EYOB26c	EYOB26	Numeric	83	4	1994	External year of birth		Keep
AGEG26c	AGEG26	Character	87	2	1994	Person's age grp in refyr	18 cat.	Suppress
EAGE26c	EAGE26	Numeric	89	3	1994	Ext person's age in refyr		Keep
AGE2G26c	AGE2G26	Character	92	1	1994	Age grp 2 in refyr	3 cat.	Keep
SEX21	SEX21	Character	93	1		Sex	2 cat.	Keep
MARSD26a	MARSD26	Character	94	2	1992	Marital status refyr	7 cat.	Suppress
MARSD26b	MARSD26	Character	96	2	1993	Marital status refyr	7 cat.	Suppress
MARSD26c	MARSD26	Character	98	2	1994	Marital status refyr	7 cat.	Suppress
MARST26a	MARST26	Character	100	2	1992	Marital status refyr (grp)	6 cat.	Keep
MARST26b	MARST26	Character	102	2	1993	Marital status refyr (grp)	6 cat.	Keep
MARST26c	MARST26	Character	104	2	1994	Marital status refyr (grp)	6 cat.	Keep
03200 PERSONAL CHARACTERISTICS - Ethnocultural characteristics								
MOTN2G15	MOTN2G15	Character	106	1		Mother tongue grp 2	3 cat.	Keep
BCNT2G15	BCNT2G15	Character	107	2		Country of birth grp 2	5 cat.	Keep
VISMN15	VISMN15	Character	109	1		Visible min. status	2 (Y/N)	Keep
ABORTG15	ABORTG15	Character	110	1		Aboriginal target group	2 (Y/N)	Keep

**SLID 1994 MICRODATA RECORD LAYOUT
INTERNAL JOB FILE (LGJ)**

08/27/97

Page 2

PUF Name	Data Dictionary Name	Type	Start Pos.	Format	Occurence	Long Variable name	Number of categories	PUF Status
03200 PERSONAL CHARACTERISTICS - Ethnocultural characteristics								
IMMST15	IMMST15	Character	111	1		Immigrant	2 (Y/N)	Keep
AGIMMG15	AGIMMG15	Character	112	2		Age grp at immigration	6 cat.	Modify
03300 PERSONAL CHARACTERISTICS - Activity limitations								
DISAB26b	DISABS26	Character	114	1	1993	Long-term condition	2 (Y/N)	Keep
DISAB26c	DISABS26	Character	115	1	1994	Long-term condition	2 (Y/N)	Keep
03510 PERSONAL CHARACTERISTICS - Geography - Geographic area								
PVRES25a	PVRES25	Character	116	2	1992	Prov. of residence	14 cat.	Suppress
PVRES25b	PVRES25	Character	118	2	1993	Prov. of residence	14 cat.	Suppress
PVRES25c	PVRES25	Character	120	2	1994	Prov. of residence	14 cat.	Suppress
PVREG25a	PVREG25	Character	122	2	1992	Prov. of residence (grp)	11 cat.	Keep
PVREG25b	PVREG25	Character	124	2	1993	Prov. of residence (grp)	11 cat.	Keep
PVREG25c	PVREG25	Character	126	2	1994	Prov. of residence (grp)	11 cat.	Keep
REGRE25a	REGRES25	Character	128	2	1992	Region	6 cat.	Keep
REGRE25b	REGRES25	Character	130	2	1993	Region	6 cat.	Keep
REGRE25c	REGRES25	Character	132	2	1994	Region	6 cat.	Keep
URBRU25a	URBRUR25	Character	134	1	1992	Urban/rural hhld	2 cat.	Suppress
URBRU25b	URBRUR25	Character	135	1	1993	Urban/rural hhld	2 cat.	Suppress
URBRU25c	URBRUR25	Character	136	1	1994	Urban/rural hhld	2 cat.	Suppress
URBCD25a	URBCD25	Character	137	4	1992	Urban area code		Suppress
URBCD25b	URBCD25	Character	141	4	1993	Urban area code		Suppress
URBCD25c	URBCD25	Character	145	4	1994	Urban area code		Suppress
URBSZ25a	URBSZ25	Character	149	2	1992	Urban size	12 cat.	Suppress
URBSZ25b	URBSZ25	Character	151	2	1993	Urban size	12 cat.	Suppress
URBSZ25c	URBSZ25	Character	153	2	1994	Urban size	12 cat.	Suppress
URBSG25a	URBSZG25	Character	155	1	1992	Size of area of residence	5 cat.	Suppress
URBSG25b	URBSZG25	Character	156	1	1993	Size of area of residence	5 cat.	Suppress
URBSG25c	URBSZG25	Character	157	1	1994	Size of area of residence	5 cat.	Suppress
USZGA25a	USZGA25	Character	158	1	1992	Adj. size of area of res.		Suppress

**SLID 1994 MICRODATA RECORD LAYOUT
INTERNAL JOB FILE (LGJ)**

08/27/97

Page 3

PUF Name	Data Dictionary Name	Type	Start Pos.	Format	Occurence	Long Variable name	Number of categories	PUF Status
03510 PERSONAL CHARACTERISTICS - Geography - Geographic area								
USZGA25b	USZGA25	Character	159	1	1993	Adj. size of area of res.		Suppress
USZGA25c	USZGA25	Character	160	1	1994	Adj. size of area of res.		Suppress
ERRES25a	ERRES25	Character	161	4	1992	Economic region of hhld	68 cat.	Suppress
ERRES25b	ERRES25	Character	165	4	1993	Economic region of hhld	68 cat.	Suppress
ERRES25c	ERRES25	Character	169	4	1994	Economic region of hhld	68 cat.	Suppress
CMACA25a	CMACA25	Character	173	3	1992	CMA/CA	about 250	Suppress
CMACA25b	CMACA25	Character	176	3	1993	CMA/CA	about 250	Suppress
CMACA25c	CMACA25	Character	179	3	1994	CMA/CA	about 250	Suppress
CATYP25a	CATYP25	Character	182	1	1992	CMA/CA type	5 cat.	Suppress
CATYP25b	CATYP25	Character	183	1	1993	CMA/CA type	5 cat.	Suppress
CATYP25c	CATYP25	Character	184	1	1994	CMA/CA type	5 cat.	Suppress
FEDRE25a	FEDRES25	Character	185	3	1992	Federal electoral district	295 cat.	Suppress
FEDRE25b	FEDRES25	Character	188	3	1993	Federal electoral district	295 cat.	Suppress
FEDRE25c	FEDRES25	Character	191	3	1994	Federal electoral district	295 cat.	Suppress
EARES25a	EARES25	Character	194	3	1992	Enumeration area		Suppress
EARES25b	EARES25	Character	197	3	1993	Enumeration area		Suppress
EARES25c	EARES25	Character	200	3	1994	Enumeration area		Suppress
CDRES25a	CDRES25	Character	203	2	1992	Census division		Suppress
CDRES25b	CDRES25	Character	205	2	1993	Census division		Suppress
CDRES25c	CDRES25	Character	207	2	1994	Census division		Suppress
CSDRE25a	CSDRES25	Character	209	3	1992	Census subdivision		Suppress
CSDRE25b	CSDRES25	Character	212	3	1993	Census subdivision		Suppress
CSDRE25c	CSDRES25	Character	215	3	1994	Census subdivision		Suppress
POSTC25a	POSTCD25	Character	218	6	1992	Postal code		Suppress
POSTC25b	POSTCD25	Character	224	6	1993	Postal code		Suppress
POSTC25c	POSTCD25	Character	230	6	1994	Postal code		Suppress
EIR25a	EIR25	Character	236	2	1992	Employment ins. region		Suppress
EIR25b	EIR25	Character	238	2	1993	Employment ins. region		Suppress

**SLID 1994 MICRODATA RECORD LAYOUT
INTERNAL JOB FILE (LGJ)**

08/27/97

Page 4

PUF Name	Data Dictionary Name	Type	Start Pos.	Format	Occurence	Long Variable name	Number of categories	PUF Status
03510 PERSONAL CHARACTERISTICS - Geography - Geographic area								
EIR25c	EIR25	Character	240	2	1994	Employment ins. region		Suppress
LNGRE25a	LNGRES25	Numeric	242	8.4	1992	Longitude of res.		Suppress
LNGRE25b	LNGRES25	Numeric	250	8.4	1993	Longitude of res.		Suppress
LNGRE25c	LNGRES25	Numeric	258	8.4	1994	Longitude of res.		Suppress
LATRE25a	LATRES25	Numeric	266	7.4	1992	Latitude of res.		Suppress
LATRE25b	LATRES25	Numeric	273	7.4	1993	Latitude of res.		Suppress
LATRE25c	LATRES25	Numeric	280	7.4	1994	Latitude of res.		Suppress
03640 PERSONAL CHARACTERISTICS - Family and household characteristics - Income sources								
TTINC27b	TTINC27	Numeric	287	8	1993	EF-Total money income		Modify
TTINC27c	TTINC27	Numeric	295	8	1994	EF-Total money income		Modify
ATINC27b	ATINC27	Numeric	303	8	1993	EF-After-tax income		Modify
ATINC27c	ATINC27	Numeric	311	8	1994	EF-After-tax income		Modify
05200 LABOUR - Work experience								
YRXFT11a	YRXFTE11	Numeric	319	2	1992	Yrs work experience(FYFTE)	00-95	Keep
YRXFT11b	YRXFTE11	Numeric	321	2	1993	Yrs work experience(FYFTE)	00-95	Keep
YRXFT11c	YRXFTE11	Numeric	323	2	1994	Yrs work experience(FYFTE)	00-95	Keep
05410 LABOUR - Job characteristics - Dates and duration								
JOBID	JOBID	Numeric	325	2		Job spell ID		Keep
STRDAT9	STRDAT9	Character	327	8		Start date of job	Y/M/D	Modify
ENDED9	ENDED9	Character	335	1		Job ended	2 (Y/N)	Keep
ENDDAT9	ENDDAT9	Character	336	8		End date of job	Y/M/D	Modify
FSTDAT9	FSTDAT9	Character	344	8		Start date with employer	Y/M/D	Modify
OFRDAT9	OFRDAT9	Character	352	8		Date job offer received	Y/M/D	Modify
HOWOBT9	HOWOBT9	Character	360	2		How job was obtained	8 act.	Keep
REAEND9	REAEND9	Character	362	2		Reason for job separation	25 act.	Keep
CONATT9	CONATT9	Character	364	1		Continuous employer	2 (Y/N)	Keep
JOB DUR9	JOB DUR9	Numeric	365	3		Duration of job in mos		Keep
NBABS9	NBABS9	Numeric	368	2		No. absences-job		Keep

**SLID 1994 MICRODATA RECORD LAYOUT
INTERNAL JOB FILE (LGJ)**

08/27/97

Page 5

PUF Name	Data Dictionary Name	Type	Start Pos.	Format	Occurence	Long Variable name	Number of categories	PUF Status
05410 LABOUR - Job characteristics - Dates and duration								
NBMTWK9	NBMTWK9	Numeric	370	2		No. mos worked-job		Keep
NBMWK1b	NBMTWK1	Numeric	372	2	1993	No.mos. some work this job		Keep
NBMWK1c	NBMTWK1	Numeric	374	2	1994	No.mos. some work this job		Keep
NBABS1b	NBABS1	Numeric	376	2	1993	No. absences this job	0-2	Keep
NBABS1c	NBABS1	Numeric	378	2	1994	No. absences this job	0-2	Keep
05420 LABOUR - Job characteristics - Class of worker								
CLWKR9	CLWKR9	Character	380	2		Class of worker	6 cat.	Keep
RCLWKR9	RCLWKR9	Character	382	2		Recoded class of worker	5 cat.	Keep
05430 LABOUR - Job characteristics - Work schedule								
MTWR1ba	MTWRKD1	Character	384	1	/Jan 1993	Months worked at job rfy	2 (Y/N)	Keep
MTWR1bb	MTWRKD1	Character	385	1	/Feb 1993	Months worked at job rfy	2 (Y/N)	Keep
MTWR1bc	MTWRKD1	Character	386	1	/Mar 1993	Months worked at job rfy	2 (Y/N)	Keep
MTWR1bd	MTWRKD1	Character	387	1	/Apr 1993	Months worked at job rfy	2 (Y/N)	Keep
MTWR1be	MTWRKD1	Character	388	1	/May 1993	Months worked at job rfy	2 (Y/N)	Keep
MTWR1bf	MTWRKD1	Character	389	1	/Jun 1993	Months worked at job rfy	2 (Y/N)	Keep
MTWR1bg	MTWRKD1	Character	390	1	/Jul 1993	Months worked at job rfy	2 (Y/N)	Keep
MTWR1bh	MTWRKD1	Character	391	1	/Aug 1993	Months worked at job rfy	2 (Y/N)	Keep
MTWR1bi	MTWRKD1	Character	392	1	/Sep 1993	Months worked at job rfy	2 (Y/N)	Keep
MTWR1bj	MTWRKD1	Character	393	1	/Oct 1993	Months worked at job rfy	2 (Y/N)	Keep
MTWR1bk	MTWRKD1	Character	394	1	/Nov 1993	Months worked at job rfy	2 (Y/N)	Keep
MTWR1bl	MTWRKD1	Character	395	1	/Dec 1993	Months worked at job rfy	2 (Y/N)	Keep
MTWR1ca	MTWRKD1	Character	396	1	/Jan 1994	Months worked at job rfy	2 (Y/N)	Keep
MTWR1cb	MTWRKD1	Character	397	1	/Feb 1994	Months worked at job rfy	2 (Y/N)	Keep
MTWR1cc	MTWRKD1	Character	398	1	/Mar 1994	Months worked at job rfy	2 (Y/N)	Keep
MTWR1cd	MTWRKD1	Character	399	1	/Apr 1994	Months worked at job rfy	2 (Y/N)	Keep
MTWR1ce	MTWRKD1	Character	400	1	/May 1994	Months worked at job rfy	2 (Y/N)	Keep
MTWR1cf	MTWRKD1	Character	401	1	/Jun 1994	Months worked at job rfy	2 (Y/N)	Keep
MTWR1cg	MTWRKD1	Character	402	1	/Jul 1994	Months worked at job rfy	2 (Y/N)	Keep

**SLID 1994 MICRODATA RECORD LAYOUT
INTERNAL JOB FILE (LGJ)**

08/27/97

Page 6

PUF Name	Data Dictionary Name	Type	Start Pos.	Format	Occurence	Long Variable name	Number of categories	PUF Status
05430 LABOUR - Job characteristics - Work schedule								
MTWR1ch	MTWRKD1	Character	403	1	/Aug 1994	Months worked at job rfy	2 (Y/N)	Keep
MTWR1ci	MTWRKD1	Character	404	1	/Sep 1994	Months worked at job rfy	2 (Y/N)	Keep
MTWR1cj	MTWRKD1	Character	405	1	/Oct 1994	Months worked at job rfy	2 (Y/N)	Keep
MTWR1ck	MTWRKD1	Character	406	1	/Nov 1994	Months worked at job rfy	2 (Y/N)	Keep
MTWR1cl	MTWRKD1	Character	407	1	/Dec 1994	Months worked at job rfy	2 (Y/N)	Keep
HWJM1ba	HWJMV1	Numeric	408	3	/Jan 1993	Hrs wrk per mt at job rfy		Keep
HWJM1bb	HWJMV1	Numeric	411	3	/Feb 1993	Hrs wrk per mt at job rfy		Keep
HWJM1bc	HWJMV1	Numeric	414	3	/Mar 1993	Hrs wrk per mt at job rfy		Keep
HWJM1bd	HWJMV1	Numeric	417	3	/Apr 1993	Hrs wrk per mt at job rfy		Keep
HWJM1be	HWJMV1	Numeric	420	3	/May 1993	Hrs wrk per mt at job rfy		Keep
HWJM1bf	HWJMV1	Numeric	423	3	/Jun 1993	Hrs wrk per mt at job rfy		Keep
HWJM1bg	HWJMV1	Numeric	426	3	/Jul 1993	Hrs wrk per mt at job rfy		Keep
HWJM1bh	HWJMV1	Numeric	429	3	/Aug 1993	Hrs wrk per mt at job rfy		Keep
HWJM1bi	HWJMV1	Numeric	432	3	/Sep 1993	Hrs wrk per mt at job rfy		Keep
HWJM1bj	HWJMV1	Numeric	435	3	/Oct 1993	Hrs wrk per mt at job rfy		Keep
HWJM1bk	HWJMV1	Numeric	438	3	/Nov 1993	Hrs wrk per mt at job rfy		Keep
HWJM1bl	HWJMV1	Numeric	441	3	/Dec 1993	Hrs wrk per mt at job rfy		Keep
HWJM1ca	HWJMV1	Numeric	444	3	/Jan 1994	Hrs wrk per mt at job rfy		Keep
HWJM1cb	HWJMV1	Numeric	447	3	/Feb 1994	Hrs wrk per mt at job rfy		Keep
HWJM1cc	HWJMV1	Numeric	450	3	/Mar 1994	Hrs wrk per mt at job rfy		Keep
HWJM1cd	HWJMV1	Numeric	453	3	/Apr 1994	Hrs wrk per mt at job rfy		Keep
HWJM1ce	HWJMV1	Numeric	456	3	/May 1994	Hrs wrk per mt at job rfy		Keep
HWJM1cf	HWJMV1	Numeric	459	3	/Jun 1994	Hrs wrk per mt at job rfy		Keep
HWJM1cg	HWJMV1	Numeric	462	3	/Jul 1994	Hrs wrk per mt at job rfy		Keep
HWJM1ch	HWJMV1	Numeric	465	3	/Aug 1994	Hrs wrk per mt at job rfy		Keep
HWJM1ci	HWJMV1	Numeric	468	3	/Sep 1994	Hrs wrk per mt at job rfy		Keep
HWJM1cj	HWJMV1	Numeric	471	3	/Oct 1994	Hrs wrk per mt at job rfy		Keep
HWJM1ck	HWJMV1	Numeric	474	3	/Nov 1994	Hrs wrk per mt at job rfy		Keep

**SLID 1994 MICRODATA RECORD LAYOUT
INTERNAL JOB FILE (LGJ)**

08/27/97

Page 7

PUF Name	Data Dictionary Name	Type	Start Pos.	Format	Occurence	Long Variable name	Number of categories	PUF Status
05430 LABOUR - Job characteristics - Work schedule								
HWJM1cl	HWJMV1	Numeric	477	3	/Dec 1994	Hrs wrk per mt at job rfyr		Keep
NBSCH5b	NBSCHD5	Numeric	480	2	1993	No.work schedules in refyr	1-3	Keep
NBSCH5c	NBSCHD5	Numeric	482	2	1994	No.work schedules in refyr	1-3	Keep
WPM015b	WPM01V5	Numeric	484	1	1993	Usual wks/mo wrkd schd Jan		Keep
WPM025b	WPM02V5	Numeric	485	1	1993	Usual wks/mo wrkd schd Feb		Keep
WPM035b	WPM03V5	Numeric	486	1	1993	Usual wks/mo wrkd schd Mar		Keep
WPM045b	WPM04V5	Numeric	487	1	1993	Usual wks/mo wrkd schd Apr		Keep
WPM055b	WPM05V5	Numeric	488	1	1993	Usual wks/mo wrkd schd May		Keep
WPM065b	WPM06V5	Numeric	489	1	1993	Usual wks/mo wrkd schd Jun		Keep
WPM075b	WPM07V5	Numeric	490	1	1993	Usual wks/mo wrkd schd Jul		Keep
WPM085b	WPM08V5	Numeric	491	1	1993	Usual wks/mo wrkd schd Aug		Keep
WPM095b	WPM09V5	Numeric	492	1	1993	Usual wks/mo wrkd schd Sep		Keep
WPM105b	WPM10V5	Numeric	493	1	1993	Usual wks/mo wrkd schd Oct		Keep
WPM115b	WPM11V5	Numeric	494	1	1993	Usual wks/mo wrkd schd Nov		Keep
WPM125b	WPM12V5	Numeric	495	1	1993	Usual wks/mo wrkd schd Dec		Keep
WPM015c	WPM01V5	Numeric	496	1	1994	Usual wks/mo wrkd schd Jan		Keep
WPM025c	WPM02V5	Numeric	497	1	1994	Usual wks/mo wrkd schd Feb		Keep
WPM035c	WPM03V5	Numeric	498	1	1994	Usual wks/mo wrkd schd Mar		Keep
WPM045c	WPM04V5	Numeric	499	1	1994	Usual wks/mo wrkd schd Apr		Keep
WPM055c	WPM05V5	Numeric	500	1	1994	Usual wks/mo wrkd schd May		Keep
WPM065c	WPM06V5	Numeric	501	1	1994	Usual wks/mo wrkd schd Jun		Keep
WPM075c	WPM07V5	Numeric	502	1	1994	Usual wks/mo wrkd schd Jul		Keep
WPM085c	WPM08V5	Numeric	503	1	1994	Usual wks/mo wrkd schd Aug		Keep
WPM095c	WPM09V5	Numeric	504	1	1994	Usual wks/mo wrkd schd Sep		Keep
WPM105c	WPM10V5	Numeric	505	1	1994	Usual wks/mo wrkd schd Oct		Keep
WPM115c	WPM11V5	Numeric	506	1	1994	Usual wks/mo wrkd schd Nov		Keep
WPM125c	WPM12V5	Numeric	507	1	1994	Usual wks/mo wrkd schd Dec		Keep
HPW015b	HPW01V5	Numeric	508	4.1	1993	Us.hrs/wk this sched. Jan	00-99.5	Keep

**SLID 1994 MICRODATA RECORD LAYOUT
INTERNAL JOB FILE (LGJ)**

08/27/97

Page 8

PUF Name	Data Dictionary Name	Type	Start Pos.	Format	Occurence	Long Variable name	Number of categories	PUF Status
05430 LABOUR - Job characteristics - Work schedule								
HPW025b	HPW02V5	Numeric	512	4.1	1993	Us.hrs/wk this sched. Feb	00-99.5	Keep
HPW035b	HPW03V5	Numeric	516	4.1	1993	Us.hrs/wk this sched. Mar	00-99.5	Keep
HPW045b	HPW04V5	Numeric	520	4.1	1993	Us.hrs/wk this sched. Apr	00-99.5	Keep
HPW055b	HPW05V5	Numeric	524	4.1	1993	Us.hrs/wk this sched. May	00-99.5	Keep
HPW065b	HPW06V5	Numeric	528	4.1	1993	Us.hrs/wk this sched. Jun	00-99.5	Keep
HPW075b	HPW07V5	Numeric	532	4.1	1993	Us.hrs/wk this sched. Jul	00-99.5	Keep
HPW085b	HPW08V5	Numeric	536	4.1	1993	Us.hrs/wk this sched. Aug	00-99.5	Keep
HPW095b	HPW09V5	Numeric	540	4.1	1993	Us.hrs/wk this sched. Sep	00-99.5	Keep
HPW105b	HPW10V5	Numeric	544	4.1	1993	Us.hrs/wk this sched. Oct	00-99.5	Keep
HPW115b	HPW11V5	Numeric	548	4.1	1993	Us.hrs/wk this sched. Nov	00-99.5	Keep
HPW125b	HPW12V5	Numeric	552	4.1	1993	Us.hrs/wk this sched. Dec	00-99.5	Keep
HPW015c	HPW01V5	Numeric	556	4.1	1994	Us.hrs/wk this sched. Jan	00-99.5	Keep
HPW025c	HPW02V5	Numeric	560	4.1	1994	Us.hrs/wk this sched. Feb	00-99.5	Keep
HPW035c	HPW03V5	Numeric	564	4.1	1994	Us.hrs/wk this sched. Mar	00-99.5	Keep
HPW045c	HPW04V5	Numeric	568	4.1	1994	Us.hrs/wk this sched. Apr	00-99.5	Keep
HPW055c	HPW05V5	Numeric	572	4.1	1994	Us.hrs/wk this sched. May	00-99.5	Keep
HPW065c	HPW06V5	Numeric	576	4.1	1994	Us.hrs/wk this sched. Jun	00-99.5	Keep
HPW075c	HPW07V5	Numeric	580	4.1	1994	Us.hrs/wk this sched. Jul	00-99.5	Keep
HPW085c	HPW08V5	Numeric	584	4.1	1994	Us.hrs/wk this sched. Aug	00-99.5	Keep
HPW095c	HPW09V5	Numeric	588	4.1	1994	Us.hrs/wk this sched. Sep	00-99.5	Keep
HPW105c	HPW10V5	Numeric	592	4.1	1994	Us.hrs/wk this sched. Oct	00-99.5	Keep
HPW115c	HPW11V5	Numeric	596	4.1	1994	Us.hrs/wk this sched. Nov	00-99.5	Keep
HPW125c	HPW12V5	Numeric	600	4.1	1994	Us.hrs/wk this sched. Dec	00-99.5	Keep
AWH015b	AWH01V5	Numeric	604	4.1	1993	Avg wkly hrs at job in Jan	00-99.5	Keep
AWH025b	AWH02V5	Numeric	608	4.1	1993	Avg wkly hrs at job in Feb	00-99.5	Keep
AWH035b	AWH03V5	Numeric	612	4.1	1993	Avg wkly hrs at job in Mar	00-99.5	Keep
AWH045b	AWH04V5	Numeric	616	4.1	1993	Avg wkly hrs at job in Apr	00-99.5	Keep
AWH055b	AWH05V5	Numeric	620	4.1	1993	Avg wkly hrs at job in May	00-99.5	Keep

**SLID 1994 MICRODATA RECORD LAYOUT
INTERNAL JOB FILE (LGJ)**

08/27/97

Page 9

PUF Name	Data Dictionary Name	Type	Start Pos.	Format	Occurence	Long Variable name	Number of categories	PUF Status
05430 LABOUR - Job characteristics - Work schedule								
AWH065b	AWH06V5	Numeric	624	4.1	1993	Avg wkly hrs at job in Jun	00-99.5	Keep
AWH075b	AWH07V5	Numeric	628	4.1	1993	Avg wkly hrs at job in Jul	00-99.5	Keep
AWH085b	AWH08V5	Numeric	632	4.1	1993	Avg wkly hrs at job in Aug	00-99.5	Keep
AWH095b	AWH09V5	Numeric	636	4.1	1993	Avg wkly hrs at job in Sep	00-99.5	Keep
AWH105b	AWH10V5	Numeric	640	4.1	1993	Avg wkly hrs at job in Oct	00-99.5	Keep
AWH115b	AWH11V5	Numeric	644	4.1	1993	Avg wkly hrs at job in Nov	00-99.5	Keep
AWH125b	AWH12V5	Numeric	648	4.1	1993	Avg wkly hrs at job in Dec	00-99.5	Keep
AWH015c	AWH01V5	Numeric	652	4.1	1994	Avg wkly hrs at job in Jan	00-99.5	Keep
AWH025c	AWH02V5	Numeric	656	4.1	1994	Avg wkly hrs at job in Feb	00-99.5	Keep
AWH035c	AWH03V5	Numeric	660	4.1	1994	Avg wkly hrs at job in Mar	00-99.5	Keep
AWH045c	AWH04V5	Numeric	664	4.1	1994	Avg wkly hrs at job in Apr	00-99.5	Keep
AWH055c	AWH05V5	Numeric	668	4.1	1994	Avg wkly hrs at job in May	00-99.5	Keep
AWH065c	AWH06V5	Numeric	672	4.1	1994	Avg wkly hrs at job in Jun	00-99.5	Keep
AWH075c	AWH07V5	Numeric	676	4.1	1994	Avg wkly hrs at job in Jul	00-99.5	Keep
AWH085c	AWH08V5	Numeric	680	4.1	1994	Avg wkly hrs at job in Aug	00-99.5	Keep
AWH095c	AWH09V5	Numeric	684	4.1	1994	Avg wkly hrs at job in Sep	00-99.5	Keep
AWH105c	AWH10V5	Numeric	688	4.1	1994	Avg wkly hrs at job in Oct	00-99.5	Keep
AWH115c	AWH11V5	Numeric	692	4.1	1994	Avg wkly hrs at job in Nov	00-99.5	Keep
AWH125c	AWH12V5	Numeric	696	4.1	1994	Avg wkly hrs at job in Dec	00-99.5	Keep
SC1ST5b	SC1STC5	Character	700	1	1993	FT stat chg due scd chg 1	3 cat.	Keep
SC1ST5c	SC1STC5	Character	701	1	1994	FT stat chg due scd chg 1	3 cat.	Keep
SC2ST5b	SC2STC5	Character	702	1	1993	FT stat chg due scd chg 2	3 cat.	Keep
SC2ST5c	SC2STC5	Character	703	1	1994	FT stat chg due scd chg 2	3 cat.	Keep
FLLPR1b	FLLPRT1	Character	704	1	1993	Job was FT	2 cat.	Keep
FLLPR1c	FLLPRT1	Character	705	1	1994	Job was FT	2 cat.	Keep
REAWP1b	REAWPT1	Character	706	2	1993	Reason part-time	9 cat.	Keep
REAWP1c	REAWPT1	Character	708	2	1994	Reason part-time	9 cat.	Keep
SCDTY1b	SCDTYP1	Character	710	2	1993	Type of work schedule	8 cat.	Keep

**SLID 1994 MICRODATA RECORD LAYOUT
INTERNAL JOB FILE (LGJ)**

08/27/97

Page 10

PUF Name	Data Dictionary Name	Type	Start Pos.	Format	Occurence	Long Variable name	Number of categories	PUF Status
05430 LABOUR - Job characteristics - Work schedule								
SCDTY1c	SCDTYP1	Character	712	2	1994	Type of work schedule	8 cat.	Keep
REAIS1b	REAI SC1	Character	714	2	1993	Reason irregular schedule	10 cat.	Keep
REAIS1c	REAI SC1	Character	716	2	1994	Reason irregular schedule	10 cat.	Keep
WKHM1b	WKHM1	Character	718	1	1993	Worked at home	2 (Y/N)	Keep
WKHM1c	WKHM1	Character	719	1	1994	Worked at home	2 (Y/N)	Keep
HRWKH1b	HRWKHM1	Numeric	720	4.1	1993	Hrs/week worked at home		Keep
HRWKH1c	HRWKHM1	Numeric	724	4.1	1994	Hrs/week worked at home		Keep
TOTHRW1b	TOTHRW1	Numeric	728	4	1993	Total usual hrs at job rfy		Keep
TOTHRW1c	TOTHRW1	Numeric	732	4	1994	Total usual hrs at job rfy		Keep
TOTHRP1b	TOTHRP1	Numeric	736	4	1993	Total hrs paid at job rfy		Keep
TOTHRP1c	TOTHRP1	Numeric	740	4	1994	Total hrs paid at job rfy		Keep
05440 LABOUR - Job characteristics - Occupation								
OCCHG6b	OCCHG6	Character	744	1	1993	Duties changed	2 (Y/N)	Keep
OCCHG6c	OCCHG6	Character	745	1	1994	Duties changed	2 (Y/N)	Keep
SOCDS6b	SOC CDS6	Character	746	4	1993	Start occupation in refyr	about 500	Suppress
SOCDS6c	SOC CDS6	Character	750	4	1994	Start occupation in refyr	acout 500	Suppress
SOC1S6b	SOC1GS6	Character	754	2	1993	Start occ in refyr grp 1	21 cat.	Keep
SOC1S6c	SOC1GS6	Character	756	2	1994	Start occ in refyr grp 1	21 cat.	Keep
SOC2S6b	SOC2GS6	Character	758	2	1993	Start occ in refyr grp 2	79 cat.	Suppress
SOC2S6c	SOC2GS6	Character	760	2	1994	Start occ in refyr grp 2	79 cat.	Suppress
SOC3S6b	SOC3GS6	Character	762	2	1993	Start occ in refyr grp 3	16 cat.	Keep
SOC3S6c	SOC3GS6	Character	764	2	1994	Start occ in refyr grp 3	16 cat.	Keep
SOC4S6b	SOC4GS6	Character	766	2	1993	Start occ in refyr grp 4	6 cat.	Keep
SOC4S6c	SOC4GS6	Character	768	2	1994	Start occ in refyr grp 4	6 cat.	Keep
SOC5S6b	SOC5GS6	Character	770	2	1993	Start occ in refyr grp 5	49 cat.	Keep
SOC5S6c	SOC5GS6	Character	772	2	1994	Start occ in refyr grp 5	49 cat.	Keep
SOCDE6b	SOC CDE6	Character	774	4	1993	End occupation in refyr	about 500	Suppress
SOCDE6c	SOC CDE6	Character	778	4	1994	End occupation in refyr	acout 500	Suppress

**SLID 1994 MICRODATA RECORD LAYOUT
INTERNAL JOB FILE (LGJ)**

08/27/97

Page 11

PUF Name	Data Dictionary Name	Type	Start Pos.	Format	Occurence	Long Variable name	Number of categories	PUF Status
05440 LABOUR - Job characteristics - Occupation								
SOC1E6b	SOC1GE6	Character	782	2	1993	End occ in refyr grp 1	21 cat.	Keep
SOC1E6c	SOC1GE6	Character	784	2	1994	End occ in refyr grp 1	21 cat.	Keep
SOC2E6b	SOC2GE6	Character	786	2	1993	End occ in refyr grp 2	79 cat.	Suppress
SOC2E6c	SOC2GE6	Character	788	2	1994	End occ in refyr grp 2	79 cat.	Suppress
SOC3E6b	SOC3GE6	Character	790	2	1993	End occ in refyr grp 3	16 cat.	Keep
SOC3E6c	SOC3GE6	Character	792	2	1994	End occ in refyr grp 3	16 cat.	Keep
SOC4E6b	SOC4GE6	Character	794	2	1993	End occ in refyr grp 4	6 cat.	Keep
SOC4E6c	SOC4GE6	Character	796	2	1994	End occ in refyr grp 4	6 cat.	Keep
SOC5E6b	SOC5GE6	Character	798	2	1993	End occ in refyr grp 5	49 cat.	Keep
SOC5E6c	SOC5GE6	Character	800	2	1994	End occ in refyr grp 5	49 cat.	Keep
05450 LABOUR - Job characteristics - Supervisory responsibility								
SUPER1b	SUPERV1	Character	802	1	1993	Supervised others	2 (Y/N)	Keep
SUPER1c	SUPERV1	Character	803	1	1994	Supervised others	2 (Y/N)	Keep
NBSUP1b	NBSUPV1	Numeric	804	3	1993	No. of people supervised	0-20+	Modify
NBSUP1c	NBSUPV1	Numeric	807	3	1994	No. of people supervised	0-20+	Modify
PAYPR1b	PAYPRO1	Character	810	1	1993	Influenced pay/promo.	2 (Y/N)	Keep
PAYPR1c	PAYPRO1	Character	811	1	1994	Influenced pay/promo.	2 (Y/N)	Keep
RESPW1b	RESPWK1	Character	812	1	1993	Decided work for others	2 (Y/N)	Keep
RESPW1c	RESPWK1	Character	813	1	1994	Decided work for others	2 (Y/N)	Keep
BUDST1b	BUDSTF1	Character	814	1	1993	Influenced budget/staffing	2 (Y/N)	Keep
BUDST1c	BUDSTF1	Character	815	1	1994	Influenced budget/staffing	2 (Y/N)	Keep
MANAG1b	MANAG1	Character	816	1	1993	Job perceived managerial	2 (Y/N)	Keep
MANAG1c	MANAG1	Character	817	1	1994	Job perceived managerial	2 (Y/N)	Keep
MANAL1b	MANAGL1	Character	818	1	1993	Management level	4 cat.	Keep
MANAL1c	MANAGL1	Character	819	1	1994	Management level	4 cat.	Keep
05460 LABOUR - Job characteristics - Wages and benefits								
WAGCG1b	WAGCHG1	Character	820	1	1993	Wage change in refyr	2 (Y/N)	Keep
WAGCG1c	WAGCHG1	Character	821	1	1994	Wage change in refyr	2 (Y/N)	Keep

**SLID 1994 MICRODATA RECORD LAYOUT
INTERNAL JOB FILE (LGJ)**

08/27/97

Page 12

PUF Name	Data Dictionary Name	Type	Start Pos.	Format	Occurence	Long Variable name	Number of categories	PUF Status
05460 LABOUR - Job characteristics - Wages and benefits								
WAGCM1b	WAGCHM1	Character	822	2	1993	Month wage changed	12 cat.	Keep
WAGCM1c	WAGCHM1	Character	824	2	1994	Month wage changed	12 cat.	Keep
IMPHS1b	IMPHWS1	Numeric	826	6.2	1993	Strt hrly wagherate in rfyr	\$0-\$999.95	Keep
IMPHS1c	IMPHWS1	Numeric	832	6.2	1994	Strt hrly wagherate in rfyr	\$0-\$999.95	Keep
IMPHE1b	IMPHWE1	Numeric	838	6.2	1993	End hrly wagherate in refyr	\$0-\$999.95	Keep
IMPHE1c	IMPHWE1	Numeric	844	6.2	1994	End hrly wagherate in refyr	\$0-\$999.95	Keep
TOTEA1b	TOTEAR1	Numeric	850	9.2	1993	Total earnings job refyr		Keep
TOTEA1c	TOTEAR1	Numeric	859	9.2	1994	Total earnings job refyr		Keep
UNCOL1b	UNCOLL1	Character	868	1	1993	Member union/coll.agree.	3 (Y/Y/N)	Keep
UNCOL1c	UNCOLL1	Character	869	1	1994	Member union/coll.agree.	3 (Y/Y/N)	Keep
PENPL1b	PENPLN1	Character	870	1	1993	Pension plan with job rfyr	2 (Y/N)	Keep
PENPL1c	PENPLN1	Character	871	1	1994	Pension plan with job rfyr	2 (Y/N)	Keep
05470 LABOUR - Job characteristics - Employer attributes								
EMPYERb	EMPYERID	Character	872	14	1993	Employer ID		Suppress
EMPYERc	EMPYERID	Character	886	14	1994	Employer ID		Suppress
SICC10b	SICCD10	Character	900	3	1993	Industry (3 digit code)	About 500	Suppress
SICC10c	SICCD10	Character	903	3	1994	Industry (3 digit code)	About 500	Suppress
SIC110b	SIC1G10	Character	906	2	1993	Industry group 1	18 cat.	Keep
SIC110c	SIC1G10	Character	908	2	1994	Industry group 1	18 cat.	Keep
SIC210b	SIC2G10	Character	910	2	1993	Industry group 2	76 cat.	Suppress
SIC210c	SIC2G10	Character	912	2	1994	Industry group 2	76 cat.	Suppress
SIC310b	SIC3G10	Character	914	2	1993	Industry group 3	52 cat.	Keep
SIC310c	SIC3G10	Character	916	2	1994	Industry group 3	52 cat.	Keep
PUBP10b	PUBPV10	Character	918	1	1993	Public/private sector	2 cat.	Keep
PUBP10c	PUBPV10	Character	919	1	1994	Public/private sector	2 cat.	Keep
MULO10b	MULOC10	Character	920	1	1993	Employer multiple location	2 (Y/N)	Keep
MULO10c	MULOC10	Character	921	1	1994	Employer multiple location	2 (Y/N)	Keep
NBEM10b	NBEMA10	Character	922	1	1993	No. employees all location	5 cat.	Keep

**SLID 1994 MICRODATA RECORD LAYOUT
INTERNAL JOB FILE (LGJ)**

08/27/97

Page 13

PUF Name	Data Dictionary Name	Type	Start Pos.	Format	Occurence	Long Variable name	Number of categories	PUF Status
05470 LABOUR - Job characteristics - Employer attributes								
NBEM10c	NBEMA10	Character	923	1	1994	No. employees all location	5 cat.	Keep
NBEMP1b	NBEMPL1	Character	924	1	1993	No.employees place of work	5 cat.	Keep
NBEMP1c	NBEMPL1	Character	925	1	1994	No.employees place of work	5 cat.	Keep
05480 LABOUR - Job characteristics - Absences from work								
ABSCIDa	ABSCID	Numeric	926	2	Abs1	Absence identifier		Suppress
STRD8a	STRDAT8	Character	928	8	Abs1	Start date abs. spell	Y/M/D	Modify
ENDDT8a	ENDDAT8	Character	936	8	Abs1	End date abs. spell	Y/M/D	Modify
ENDED8a	ENDED8	Character	944	1	Abs1	Abs. spell ended	2 (Y/N)	Keep
NBWK8a	NBWKS8	Numeric	945	3	Abs1	Duration absence (weeks)	001-104	Keep
REAAB8a	REAABS8	Character	948	2	Abs1	Reason for absence	12 cat.	Keep
ABSPY8a	ABSPAY8	Character	950	1	Abs1	Pay during absence	3 cat.	Keep
LOOK8a	LOOKFG8	Character	951	1	Abs1	Looked work abs. spell	2 (Y/N)	Keep
MTLK2aba	MTLOOK2	Character	952	1	Abs1/Jan 1993	Months looked work abs.	2 (Y/N)	Keep
MTLK2abb	MTLOOK2	Character	953	1	Abs1/Feb 1993	Months looked work abs.	2 (Y/N)	Keep
MTLK2abc	MTLOOK2	Character	954	1	Abs1/Mar 1993	Months looked work abs.	2 (Y/N)	Keep
MTLK2abd	MTLOOK2	Character	955	1	Abs1/Apr 1993	Months looked work abs.	2 (Y/N)	Keep
MTLK2abe	MTLOOK2	Character	956	1	Abs1/May 1993	Months looked work abs.	2 (Y/N)	Keep
MTLK2abf	MTLOOK2	Character	957	1	Abs1/Jun 1993	Months looked work abs.	2 (Y/N)	Keep
MTLK2abg	MTLOOK2	Character	958	1	Abs1/Jul 1993	Months looked work abs.	2 (Y/N)	Keep
MTLK2abh	MTLOOK2	Character	959	1	Abs1/Aug 1993	Months looked work abs.	2 (Y/N)	Keep
MTLK2abi	MTLOOK2	Character	960	1	Abs1/Sep 1993	Months looked work abs.	2 (Y/N)	Keep
MTLK2abj	MTLOOK2	Character	961	1	Abs1/Oct 1993	Months looked work abs.	2 (Y/N)	Keep
MTLK2abk	MTLOOK2	Character	962	1	Abs1/Nov 1993	Months looked work abs.	2 (Y/N)	Keep
MTLK2abl	MTLOOK2	Character	963	1	Abs1/Dec 1993	Months looked work abs.	2 (Y/N)	Keep
MTLK2aca	MTLOOK2	Character	964	1	Abs1/Jan 1994	Months looked work abs.	2 (Y/N)	Keep
MTLK2acb	MTLOOK2	Character	965	1	Abs1/Feb 1994	Months looked work abs.	2 (Y/N)	Keep
MTLK2acc	MTLOOK2	Character	966	1	Abs1/Mar 1994	Months looked work abs.	2 (Y/N)	Keep
MTLK2acd	MTLOOK2	Character	967	1	Abs1/Apr 1994	Months looked work abs.	2 (Y/N)	Keep

**SLID 1994 MICRODATA RECORD LAYOUT
INTERNAL JOB FILE (LGJ)**

08/27/97

Page 14

PUF Name	Data Dictionary Name	Type	Start Pos.	Format	Occurence	Long Variable name	Number of categories	PUF Status
05480 LABOUR - Job characteristics - Absences from work								
MTLK2ace	MTLOOK2	Character	968	1	Abs1/May 1994	Months looked work abs.	2 (Y/N)	Keep
MTLK2acf	MTLOOK2	Character	969	1	Abs1/Jun 1994	Months looked work abs.	2 (Y/N)	Keep
MTLK2acg	MTLOOK2	Character	970	1	Abs1/Jul 1994	Months looked work abs.	2 (Y/N)	Keep
MTLK2ach	MTLOOK2	Character	971	1	Abs1/Aug 1994	Months looked work abs.	2 (Y/N)	Keep
MTLK2aci	MTLOOK2	Character	972	1	Abs1/Sep 1994	Months looked work abs.	2 (Y/N)	Keep
MTLK2acj	MTLOOK2	Character	973	1	Abs1/Oct 1994	Months looked work abs.	2 (Y/N)	Keep
MTLK2ack	MTLOOK2	Character	974	1	Abs1/Nov 1994	Months looked work abs.	2 (Y/N)	Keep
MTLK2acl	MTLOOK2	Character	975	1	Abs1/Dec 1994	Months looked work abs.	2 (Y/N)	Keep
ABSCIDb	ABSCID	Numeric	976	2	Abs2	Absence identifier		Suppress
STRD8b	STRDAT8	Character	978	8	Abs2	Start date abs. spell	Y/M/D	Modify
ENDDT8b	ENDDAT8	Character	986	8	Abs2	End date abs. spell	Y/M/D	Modify
ENDED8b	ENDED8	Character	994	1	Abs2	Abs. spell ended	2 (Y/N)	Keep
NBWK8b	NBWS8	Numeric	995	3	Abs2	Duration absence (weeks)	001-104	Keep
REAAB8b	REAABS8	Character	998	2	Abs2	Reason for absence	12 cat.	Keep
ABSPY8b	ABSPAY8	Character	1000	1	Abs2	Pay during absence	3 cat.	Keep
LOOK8b	LOOKFG8	Character	1001	1	Abs2	Looked work abs. spell	2 (Y/N)	Keep
MTLK2bba	MTLOOK2	Character	1002	1	Abs2/Jan 1993	Months looked work abs.	2 (Y/N)	Keep
MTLK2bbb	MTLOOK2	Character	1003	1	Abs2/Feb 1993	Months looked work abs.	2 (Y/N)	Keep
MTLK2bbc	MTLOOK2	Character	1004	1	Abs2/Mar 1993	Months looked work abs.	2 (Y/N)	Keep
MTLK2bbd	MTLOOK2	Character	1005	1	Abs2/Apr 1993	Months looked work abs.	2 (Y/N)	Keep
MTLK2bbe	MTLOOK2	Character	1006	1	Abs2/May 1993	Months looked work abs.	2 (Y/N)	Keep
MTLK2bbf	MTLOOK2	Character	1007	1	Abs2/Jun 1993	Months looked work abs.	2 (Y/N)	Keep
MTLK2bbg	MTLOOK2	Character	1008	1	Abs2/Jul 1993	Months looked work abs.	2 (Y/N)	Keep
MTLK2bbh	MTLOOK2	Character	1009	1	Abs2/Aug 1993	Months looked work abs.	2 (Y/N)	Keep
MTLK2bbi	MTLOOK2	Character	1010	1	Abs2/Sep 1993	Months looked work abs.	2 (Y/N)	Keep
MTLK2bbj	MTLOOK2	Character	1011	1	Abs2/Oct 1993	Months looked work abs.	2 (Y/N)	Keep
MTLK2bbk	MTLOOK2	Character	1012	1	Abs2/Nov 1993	Months looked work abs.	2 (Y/N)	Keep
MTLK2bbl	MTLOOK2	Character	1013	1	Abs2/Dec 1993	Months looked work abs.	2 (Y/N)	Keep

**SLID 1994 MICRODATA RECORD LAYOUT
INTERNAL JOB FILE (LGJ)**

08/27/97

Page 15

PUF Name	Data Dictionary Name	Type	Start Pos.	Format	Occurence	Long Variable name	Number of categories	PUF Status
05480 LABOUR - Job characteristics - Absences from work								
MTLK2bca	MTLOOK2	Character	1014	1	Abs2/Jan 1994	Months looked work abs.	2 (Y/N)	Keep
MTLK2bcb	MTLOOK2	Character	1015	1	Abs2/Feb 1994	Months looked work abs.	2 (Y/N)	Keep
MTLK2bcc	MTLOOK2	Character	1016	1	Abs2/Mar 1994	Months looked work abs.	2 (Y/N)	Keep
MTLK2bcd	MTLOOK2	Character	1017	1	Abs2/Apr 1994	Months looked work abs.	2 (Y/N)	Keep
MTLK2bce	MTLOOK2	Character	1018	1	Abs2/May 1994	Months looked work abs.	2 (Y/N)	Keep
MTLK2bcf	MTLOOK2	Character	1019	1	Abs2/Jun 1994	Months looked work abs.	2 (Y/N)	Keep
MTLK2bcg	MTLOOK2	Character	1020	1	Abs2/Jul 1994	Months looked work abs.	2 (Y/N)	Keep
MTLK2bch	MTLOOK2	Character	1021	1	Abs2/Aug 1994	Months looked work abs.	2 (Y/N)	Keep
MTLK2bci	MTLOOK2	Character	1022	1	Abs2/Sep 1994	Months looked work abs.	2 (Y/N)	Keep
MTLK2bcj	MTLOOK2	Character	1023	1	Abs2/Oct 1994	Months looked work abs.	2 (Y/N)	Keep
MTLK2bck	MTLOOK2	Character	1024	1	Abs2/Nov 1994	Months looked work abs.	2 (Y/N)	Keep
MTLK2bcl	MTLOOK2	Character	1025	1	Abs2/Dec 1994	Months looked work abs.	2 (Y/N)	Keep
ABSCIDc	ABSCID	Numeric	1026	2	Abs3	Absence identifier		Suppress
STRD8c	STRDAT8	Character	1028	8	Abs3	Start date abs. spell	Y/M/D	Modify
ENDDT8c	ENDDAT8	Character	1036	8	Abs3	End date abs. spell	Y/M/D	Modify
ENDED8c	ENDED8	Character	1044	1	Abs3	Abs. spell ended	2 (Y/N)	Keep
NBWK8c	NBWKS8	Numeric	1045	3	Abs3	Duration absence (weeks)	001-104	Keep
REAAB8c	REAABS8	Character	1048	2	Abs3	Reason for absence	12 cat.	Keep
ABSPY8c	ABSPAY8	Character	1050	1	Abs3	Pay during absence	3 cat.	Keep
LOOK8c	LOOKFG8	Character	1051	1	Abs3	Looked work abs. spell	2 (Y/N)	Keep
MTLK2cba	MTLOOK2	Character	1052	1	Abs3/Jan 1993	Months looked work abs.	2 (Y/N)	Keep
MTLK2cbb	MTLOOK2	Character	1053	1	Abs3/Feb 1993	Months looked work abs.	2 (Y/N)	Keep
MTLK2cbc	MTLOOK2	Character	1054	1	Abs3/Mar 1993	Months looked work abs.	2 (Y/N)	Keep
MTLK2cbd	MTLOOK2	Character	1055	1	Abs3/Apr 1993	Months looked work abs.	2 (Y/N)	Keep
MTLK2cbe	MTLOOK2	Character	1056	1	Abs3/May 1993	Months looked work abs.	2 (Y/N)	Keep
MTLK2cbf	MTLOOK2	Character	1057	1	Abs3/Jun 1993	Months looked work abs.	2 (Y/N)	Keep
MTLK2cbg	MTLOOK2	Character	1058	1	Abs3/Jul 1993	Months looked work abs.	2 (Y/N)	Keep
MTLK2cbh	MTLOOK2	Character	1059	1	Abs3/Aug 1993	Months looked work abs.	2 (Y/N)	Keep

**SLID 1994 MICRODATA RECORD LAYOUT
INTERNAL JOB FILE (LGJ)**

08/27/97

Page 16

PUF Name	Data Dictionary Name	Type	Start Pos.	Format	Occurence	Long Variable name	Number of categories	PUF Status
05480 LABOUR - Job characteristics - Absences from work								
MTLK2cbi	MTLOOK2	Character	1060	1	Abs3/Sep 1993	Months looked work abs.	2 (Y/N)	Keep
MTLK2cbj	MTLOOK2	Character	1061	1	Abs3/Oct 1993	Months looked work abs.	2 (Y/N)	Keep
MTLK2cbk	MTLOOK2	Character	1062	1	Abs3/Nov 1993	Months looked work abs.	2 (Y/N)	Keep
MTLK2cbl	MTLOOK2	Character	1063	1	Abs3/Dec 1993	Months looked work abs.	2 (Y/N)	Keep
MTLK2cca	MTLOOK2	Character	1064	1	Abs3/Jan 1994	Months looked work abs.	2 (Y/N)	Keep
MTLK2ccb	MTLOOK2	Character	1065	1	Abs3/Feb 1994	Months looked work abs.	2 (Y/N)	Keep
MTLK2ccc	MTLOOK2	Character	1066	1	Abs3/Mar 1994	Months looked work abs.	2 (Y/N)	Keep
MTLK2ccd	MTLOOK2	Character	1067	1	Abs3/Apr 1994	Months looked work abs.	2 (Y/N)	Keep
MTLK2cce	MTLOOK2	Character	1068	1	Abs3/May 1994	Months looked work abs.	2 (Y/N)	Keep
MTLK2ccf	MTLOOK2	Character	1069	1	Abs3/Jun 1994	Months looked work abs.	2 (Y/N)	Keep
MTLK2ccg	MTLOOK2	Character	1070	1	Abs3/Jul 1994	Months looked work abs.	2 (Y/N)	Keep
MTLK2cch	MTLOOK2	Character	1071	1	Abs3/Aug 1994	Months looked work abs.	2 (Y/N)	Keep
MTLK2cci	MTLOOK2	Character	1072	1	Abs3/Sep 1994	Months looked work abs.	2 (Y/N)	Keep
MTLK2ccj	MTLOOK2	Character	1073	1	Abs3/Oct 1994	Months looked work abs.	2 (Y/N)	Keep
MTLK2cck	MTLOOK2	Character	1074	1	Abs3/Nov 1994	Months looked work abs.	2 (Y/N)	Keep
MTLK2ccl	MTLOOK2	Character	1075	1	Abs3/Dec 1994	Months looked work abs.	2 (Y/N)	Keep
ABSCIDd	ABSCID	Numeric	1076	2	Abs4	Absence identifier		Suppress
STRD8d	STRDAT8	Character	1078	8	Abs4	Start date abs. spell	Y/M/D	Modify
ENDDT8d	ENDDAT8	Character	1086	8	Abs4	End date abs. spell	Y/M/D	Modify
ENDED8d	ENDED8	Character	1094	1	Abs4	Abs. spell ended	2 (Y/N)	Keep
NBWK8d	NBWKS8	Numeric	1095	3	Abs4	Duration absence (weeks)	001-104	Keep
REAAB8d	REAABS8	Character	1098	2	Abs4	Reason for absence	12 cat.	Keep
ABSPY8d	ABSPAY8	Character	1100	1	Abs4	Pay during absence	3 cat.	Keep
LOOK8d	LOOKFG8	Character	1101	1	Abs4	Looked work abs. spell	2 (Y/N)	Keep
MTLK2dba	MTLOOK2	Character	1102	1	Abs4/Jan 1993	Months looked work abs.	2 (Y/N)	Keep
MTLK2dbb	MTLOOK2	Character	1103	1	Abs4/Feb 1993	Months looked work abs.	2 (Y/N)	Keep
MTLK2dbc	MTLOOK2	Character	1104	1	Abs4/Mar 1993	Months looked work abs.	2 (Y/N)	Keep
MTLK2dbd	MTLOOK2	Character	1105	1	Abs4/Apr 1993	Months looked work abs.	2 (Y/N)	Keep

**SLID 1994 MICRODATA RECORD LAYOUT
INTERNAL JOB FILE (LGJ)**

08/27/97

Page 17

PUF Name	Data Dictionary Name	Type	Start Pos.	Format	Occurence	Long Variable name	Number of categories	PUF Status
05480 LABOUR - Job characteristics - Absences from work								
MTLK2dbe	MTLOOK2	Character	1106	1	Abs4/May 1993	Months looked work abs.	2 (Y/N)	Keep
MTLK2dbf	MTLOOK2	Character	1107	1	Abs4/Jun 1993	Months looked work abs.	2 (Y/N)	Keep
MTLK2dbg	MTLOOK2	Character	1108	1	Abs4/Jul 1993	Months looked work abs.	2 (Y/N)	Keep
MTLK2dbh	MTLOOK2	Character	1109	1	Abs4/Aug 1993	Months looked work abs.	2 (Y/N)	Keep
MTLK2dbi	MTLOOK2	Character	1110	1	Abs4/Sep 1993	Months looked work abs.	2 (Y/N)	Keep
MTLK2dbj	MTLOOK2	Character	1111	1	Abs4/Oct 1993	Months looked work abs.	2 (Y/N)	Keep
MTLK2dbk	MTLOOK2	Character	1112	1	Abs4/Nov 1993	Months looked work abs.	2 (Y/N)	Keep
MTLK2dbl	MTLOOK2	Character	1113	1	Abs4/Dec 1993	Months looked work abs.	2 (Y/N)	Keep
MTLK2dca	MTLOOK2	Character	1114	1	Abs4/Jan 1994	Months looked work abs.	2 (Y/N)	Keep
MTLK2dcb	MTLOOK2	Character	1115	1	Abs4/Feb 1994	Months looked work abs.	2 (Y/N)	Keep
MTLK2dcc	MTLOOK2	Character	1116	1	Abs4/Mar 1994	Months looked work abs.	2 (Y/N)	Keep
MTLK2dcd	MTLOOK2	Character	1117	1	Abs4/Apr 1994	Months looked work abs.	2 (Y/N)	Keep
MTLK2dce	MTLOOK2	Character	1118	1	Abs4/May 1994	Months looked work abs.	2 (Y/N)	Keep
MTLK2dcf	MTLOOK2	Character	1119	1	Abs4/Jun 1994	Months looked work abs.	2 (Y/N)	Keep
MTLK2d cg	MTLOOK2	Character	1120	1	Abs4/Jul 1994	Months looked work abs.	2 (Y/N)	Keep
MTLK2dch	MTLOOK2	Character	1121	1	Abs4/Aug 1994	Months looked work abs.	2 (Y/N)	Keep
MTLK2dci	MTLOOK2	Character	1122	1	Abs4/Sep 1994	Months looked work abs.	2 (Y/N)	Keep
MTLK2dcj	MTLOOK2	Character	1123	1	Abs4/Oct 1994	Months looked work abs.	2 (Y/N)	Keep
MTLK2dck	MTLOOK2	Character	1124	1	Abs4/Nov 1994	Months looked work abs.	2 (Y/N)	Keep
MTLK2dcl	MTLOOK2	Character	1125	1	Abs4/Dec 1994	Months looked work abs.	2 (Y/N)	Keep
07100 INCOME AND WEALTH - Income sources								
TTINC42b	TTINC42	Numeric	1126	8	1993	Total money income		Modify
TTINC42c	TTINC42	Numeric	1134	8	1994	Total money income		Modify
ATINC42b	ATINC42	Numeric	1142	8	1993	After-tax income		Modify
ATINC42c	ATINC42	Numeric	1150	8	1994	After-tax income		Modify
09100 EDUCATION - Educational activity								
STUDF26a	STUDTF26	Character	1158	1	1992	Student in refyr	2 (Y/N)	Keep
STUDF26b	STUDTF26	Character	1159	1	1993	Student in refyr	2 (Y/N)	Keep

**SLID 1994 MICRODATA RECORD LAYOUT
INTERNAL JOB FILE (LGJ)**

08/27/97

Page 18

PUF Name	Data Dictionary Name	Type	Start Pos.	Format	Occurence	Long Variable name	Number of categories	PUF Status
09100 EDUCATION - Educational activity								
STUDF26c	STUDTF26	Character	1160	1	1994	Student in refyr	2 (Y/N)	Keep
FLLPR20b	FLLPRT20	Character	1161	1	1993	FT student refyr	3 (F/P/B)	Keep
FLLPR20c	FLLPRT20	Character	1162	1	1994	FT student refyr	3 (F/P/B)	Keep
09210 EDUCATION - Level of schooling - Attainment								
HLEVE18a	HLEVED18	Character	1163	2	1992	Level of education	15 cat.	Suppress
HLEVE18b	HLEVED18	Character	1165	2	1993	Level of education	15 cat.	Suppress
HLEVE18c	HLEVED18	Character	1167	2	1994	Level of education	15 cat.	Suppress
HLEVG18a	HLEVEG18	Character	1169	2	1992	Level of education grp	12 cat.	Keep
HLEVG18b	HLEVEG18	Character	1171	2	1993	Level of education grp	12 cat.	Keep
HLEVG18c	HLEVEG18	Character	1173	2	1994	Level of education grp	12 cat.	Keep
YRSCH18a	YRSCHL18	Numeric	1175	4.1	1992	Total yrs of schooling	00-20+	Modify
YRSCH18b	YRSCHL18	Numeric	1179	4.1	1993	Total yrs of schooling	00-20+	Modify
YRSCH18c	YRSCHL18	Numeric	1183	4.1	1994	Total yrs of schooling	00-20+	Modify

**SLID 1994 MICRODATA FREQUENCY COUNTS
EXTERNAL PERSON FILE (CSP1993)**

Theme: 01100 SAMPLE CONTROL - Identifiers

PUPID26b Random person ID - 1993 Pos. = 1 Type = Character Action = Keep

Description	Frequency	%
Valid Values	29,650	100.0

**SLID 1994 MICRODATA FREQUENCY COUNTS
EXTERNAL PERSON FILE (CSP1993)**

Theme: 01200 SAMPLE CONTROL - Weights

ECSW26b Ext cross-sect weight - 1993

Pos. = 8 Type = Numeric Action = Keep

Format = 99999.9999

Min = 9

Max = 11,547

Mean = 748

Description	Frequency	%
1 - 999	24,134	81.4
1,000 - 1,999	3,481	11.7
2,000 - 2,999	762	2.5
3,000 - 3,999	854	2.8
4,000 - 4,999	298	1.0
5,000 - 5,999	73	0.2
6,000 - 6,999	25	0.0
7,000 - 7,999	10	0.0
8,000 - 8,999	8	0.0
9,000 - 9,999	3	0.0
11,000 - 11,999	2	0.0

ELBW26b Ext cross-sect lab weight - 1993

Pos. = 18 Type = Numeric Action = Keep

Format = 99999.9999

Min = 9

Max = 13,378

Mean = 800

Description	Frequency	%
0	1,916	6.4
1 - 999	22,026	74.2
1,000 - 1,999	3,759	12.6
2,000 - 2,999	686	2.3
3,000 - 3,999	626	2.1
4,000 - 4,999	326	1.1
5,000 - 5,999	163	0.5
6,000 - 6,999	68	0.2
7,000 - 7,999	39	0.1
8,000 - 8,999	16	0.0
9,000 - 9,999	12	0.0
10,000 - 10,999	10	0.0
12,000 - 12,999	1	0.0
13,000 - 13,999	2	0.0

**SLID 1994 MICRODATA FREQUENCY COUNTS
EXTERNAL PERSON FILE (CSP1993)**

Theme: 01300 SAMPLE CONTROL - Response codes

FANST25b Annual hhld response code - 1993 Pos. = 28 Type = Character Action = Keep

Description	Frequency	%
1 : Complete - every member of the household responds (completely or partially) to either the labour or the income interview or both	28,535	96.2
2 : Partial - at least one member of the household, but not all, is a complete non-respondent to both the labour and the income interview	1,115	3.7

**SLID 1994 MICRODATA FREQUENCY COUNTS
EXTERNAL PERSON FILE (CSP1993)**

Theme: 03120 PERSONAL CHARACTERISTICS - Demographics - Year of birth and sex

EYOB26b External year of birth - 1993

Pos. = 29 Type = Numeric

Action = Keep

Format = YYYY

Weight = ECSW26b

Description	Frequency	W. Frequency	% Weighted
1897	1	362	0.0
1899	8	8,813	0.0
1900	9	6,482	0.0
1901	12	10,431	0.0
1902	15	9,853	0.0
1903	22	11,082	0.0
1904	25	19,915	0.0
1905	34	18,778	0.0
1906	40	26,686	0.1
1907	56	30,136	0.1
1908	71	38,146	0.1
1909	81	43,156	0.1
1910	84	56,631	0.2
1911	91	75,922	0.3
1912	118	87,396	0.3
1913	152	134,279	0.6
1914	159	115,458	0.5
1915	176	123,208	0.5
1916	173	110,071	0.5
1917	210	132,276	0.6
1918	193	122,514	0.5
1919	208	134,974	0.6
1920	231	184,291	0.8
1921	279	193,742	0.8
1922	253	195,246	0.8
1923	266	196,468	0.8
1924	312	242,482	1.0
1925	299	247,844	1.1
1926	307	183,987	0.8
1927	296	208,959	0.9
1928	295	222,753	1.0
1929	301	204,236	0.9
1930	326	260,605	1.1
1931	325	235,132	1.0
1932	316	245,059	1.1
1933	342	263,106	1.1
1934	297	222,536	1.0
1935	334	271,447	1.2
1936	336	255,596	1.1
1937	315	235,412	1.0
1938	359	256,462	1.1

**SLID 1994 MICRODATA FREQUENCY COUNTS
EXTERNAL PERSON FILE (CSP1993)**

Theme: 03120 PERSONAL CHARACTERISTICS - Demographics - Year of birth and sex

EYOB26b External year of birth - 1993

**Pos. = 29 Type = Numeric Action = Keep
Format = YYYY**

Weight = ECSW26b

Description	Frequency	W. Frequency	% Weighted
1939	338	265,249	1.2
1940	409	320,176	1.4
1941	414	342,991	1.5
1942	413	339,045	1.5
1943	457	314,786	1.4
1944	428	283,662	1.2
1945	480	328,735	1.4
1946	544	373,911	1.6
1947	528	412,742	1.8
1948	542	369,628	1.6
1949	552	409,663	1.8
1950	567	468,785	2.1
1951	546	405,196	1.8
1952	604	482,878	2.1
1953	592	465,231	2.1
1954	651	479,624	2.1
1955	669	489,922	2.2
1956	712	508,596	2.2
1957	691	502,158	2.2
1958	678	507,776	2.2
1959	699	539,697	2.4
1960	691	582,503	2.6
1961	634	553,892	2.5
1962	676	541,072	2.4
1963	661	507,033	2.2
1964	598	476,680	2.1
1965	619	472,839	2.1
1966	535	411,566	1.8
1967	553	427,322	1.9
1968	533	398,924	1.8
1969	540	429,624	1.9
1970	531	414,686	1.8
1971	534	400,980	1.8
1972	526	397,400	1.7
1973	537	373,383	1.6
1974	567	375,202	1.6
1975	550	398,731	1.8
1976	558	358,236	1.6
1977	566	415,964	1.8

**SLID 1994 MICRODATA FREQUENCY COUNTS
EXTERNAL PERSON FILE (CSP1993)**

Theme: 03120 PERSONAL CHARACTERISTICS - Demographics - Year of birth and sex

EAGE26b Ext person's age in refyr - 1993 Pos. = 33 Type = Numeric Action = Keep

Min = 16

Max = 96

Mean = 43

Weight = ECSW26b

Description	Frequency	W. Frequency	% Weighted
10 - 19	2,241	1,548,134	6.9
20 - 29	5,506	4,203,407	18.9
30 - 39	6,762	5,212,277	23.4
40 - 49	5,383	4,000,436	18.0
50 - 59	3,672	2,823,704	12.7
60 - 69	3,119	2,314,167	10.4
70 - 79	2,148	1,508,253	6.8
80 - 89	752	531,050	2.3
90 - 99	67	47,025	0.2

AGE2G26b Age grp 2 in refyr - 1993 Pos. = 36 Type = Character Action = Keep

Weight = ECSW26b

Description	Frequency	W. Frequency	% Weighted
2 : 16-69	26,683	20,102,128	90.6
3 : 70+	2,967	2,086,329	9.4

SEX21 Sex Pos. = 37 Type = Character Action = Keep

Weight = ECSW26b

Description	Frequency	W. Frequency	% Weighted
1 : Male	14,310	10,886,468	49.0
2 : Female	15,340	11,301,989	50.9

MARST26b Marital status refyr (grp) - 1993 Pos. = 38 Type = Character Action = Keep

Weight = ECSW26b

Description	Frequency	W. Frequency	% Weighted
01 : Married	16,955	12,350,358	55.6
02 : Common-law	1,788	1,408,684	6.3
03 : Separated	827	643,666	2.9
04 : Divorced	1,129	935,036	4.2
05 : Widowed	1,821	1,266,423	5.7

**SLID 1994 MICRODATA FREQUENCY COUNTS
EXTERNAL PERSON FILE (CSP1993)**

Theme: 03120 PERSONAL CHARACTERISTICS - Demographics - Year of birth and sex

MARST26b Marital status refyr (grp) - 1993 Pos. = 38 Type = Character Action = Keep

Weight = ECSW26b

Description	Frequency	W. Frequency	% Weighted
06 : Single (never married)	6,891	5,456,019	24.5
97 : Don't Know	26	21,989	0.1
99 : Not Applicable	213	106,278	0.4

MARMO26b Married more than once - 1993 Pos. = 40 Type = Character Action = Keep

Weight = ECSW26b

Description	Frequency	W. Frequency	% Weighted
1 : Yes	2,354	1,840,224	8.2
2 : No	27,054	20,218,296	91.1
7 : Don't Know	28	23,301	0.1
8 : Refusal	1	357	0.0
9 : Not Applicable	213	106,278	0.4

**SLID 1994 MICRODATA FREQUENCY COUNTS
EXTERNAL PERSON FILE (CSP1993)**

Theme: 03200 PERSONAL CHARACTERISTICS - Ethnocultural characteristics

MOTN2G15 Mother tongue grp 2 **Pos. = 41** **Type = Character** **Action = Keep**

Weight = ECSW26b

Description	Frequency	W. Frequency	% Weighted
1 : English	19,260	12,996,128	58.5
2 : French	6,810	5,419,409	24.4
3 : Other	3,153	3,430,948	15.4
7 : Don't Know	420	336,375	1.5
8 : Refusal	1	3,754	0.0
9 : Not Applicable	6	1,841	0.0

BCNT2G15 Country of birth grp 2 **Pos. = 42** **Type = Character** **Action = Keep**

Weight = ECSW26b

Description	Frequency	W. Frequency	% Weighted
01 : Canada	25,830	17,763,939	80.0
02 : United States	294	227,690	1.0
03 : Europe	1,979	2,123,300	9.5
04 : Asia	478	871,879	3.9
05 : Other	364	699,527	3.1
97 : Don't Know	696	492,396	2.2
98 : Refusal	3	7,883	0.0
99 : Not Applicable	6	1,841	0.0

EOCAN15 Canadian bkgd **Pos. = 44** **Type = Character** **Action = Keep**

Weight = ECSW26b

Description	Frequency	W. Frequency	% Weighted
1 : Yes	6,205	4,772,260	21.5
2 : No	22,750	16,830,509	75.8
7 : Don't Know	687	579,007	2.6
8 : Refusal	2	4,839	0.0
9 : Not Applicable	6	1,841	0.0

EOBRIT15 British bkgd **Pos. = 45** **Type = Character** **Action = Keep**

Weight = ECSW26b

Description	Frequency	W. Frequency	% Weighted
1 : Yes	18,676	13,304,085	59.9
2 : No	10,279	8,298,684	37.4

**SLID 1994 MICRODATA FREQUENCY COUNTS
EXTERNAL PERSON FILE (CSP1993)**

Theme: 03200 PERSONAL CHARACTERISTICS - Ethnocultural characteristics

EOBRIT15 British bkgd Pos. = 45 Type = Character Action = Keep

Weight = ECSW26b

Description	Frequency	W. Frequency	% Weighted
7 : Don't Know	687	579,007	2.6
8 : Refusal	2	4,839	0.0
9 : Not Applicable	6	1,841	0.0

EOFR15 French bkgd Pos. = 46 Type = Character Action = Keep

Weight = ECSW26b

Description	Frequency	W. Frequency	% Weighted
1 : Yes	3,585	2,269,174	10.2
2 : No	25,370	19,333,595	87.1
7 : Don't Know	687	579,007	2.6
8 : Refusal	2	4,839	0.0
9 : Not Applicable	6	1,841	0.0

EOABOR15 Aboriginal bkgd Pos. = 47 Type = Character Action = Keep

Weight = ECSW26b

Description	Frequency	W. Frequency	% Weighted
1 : Yes	741	503,020	2.2
2 : No	28,262	21,145,985	95.3
7 : Don't Know	639	532,770	2.4
8 : Refusal	2	4,839	0.0
9 : Not Applicable	6	1,841	0.0

EOEURO15 Other European bkgd Pos. = 48 Type = Character Action = Keep

Weight = ECSW26b

Description	Frequency	W. Frequency	% Weighted
1 : Yes	8,152	6,142,912	27.6
2 : No	20,803	15,459,856	69.6
7 : Don't Know	687	579,007	2.6
8 : Refusal	2	4,839	0.0
9 : Not Applicable	6	1,841	0.0

**SLID 1994 MICRODATA FREQUENCY COUNTS
EXTERNAL PERSON FILE (CSP1993)**

Theme: 03200 PERSONAL CHARACTERISTICS - Ethnocultural characteristics

EOVM15 Visible minority bkgd Pos. = 49 Type = Character Action = Keep

Weight = ECSW26b

Description	Frequency	W. Frequency	% Weighted
1 : Yes	941	1,634,224	7.3
2 : No	28,014	19,968,544	90.0
7 : Don't Know	687	579,007	2.6
8 : Refusal	2	4,839	0.0
9 : Not Applicable	6	1,841	0.0

VISMN15 Visible min. status Pos. = 50 Type = Character Action = Keep

Weight = ECSW26b

Description	Frequency	W. Frequency	% Weighted
1 : Yes	982	1,736,869	7.8
2 : No	28,370	20,215,925	91.1
7 : Don't Know	291	230,066	1.0
8 : Refusal	1	3,754	0.0
9 : Not Applicable	6	1,841	0.0

ABORTG15 Aboriginal target group Pos. = 51 Type = Character Action = Keep

Weight = ECSW26b

Description	Frequency	W. Frequency	% Weighted
1 : Yes	804	539,537	2.4
2 : No	28,189	21,106,621	95.1
7 : Don't Know	649	535,617	2.4
8 : Refusal	2	4,839	0.0
9 : Not Applicable	6	1,841	0.0

EDFATH21 Father's education Pos. = 52 Type = Character Action = Keep

Weight = ECSW26b

Description	Frequency	W. Frequency	% Weighted
01 : Elementary school (includes no schooling)	13,932	9,581,946	43.1
02 : Some high school	5,101	3,793,199	17.1
03 : Completed high school	3,568	3,161,611	14.2
04 : Non-university certificate or diploma (e.g. community college, CEGEP, teachers' college, school of nursing, trade or vocational school, etc.)	2,050	1,701,270	7.6

**SLID 1994 MICRODATA FREQUENCY COUNTS
EXTERNAL PERSON FILE (CSP1993)**

Theme: 03200 PERSONAL CHARACTERISTICS - Ethnocultural characteristics

EDFATH21 Father's education Pos. = 52 Type = Character Action = Keep

Weight = ECSW26b

Description	Frequency	W. Frequency	% Weighted
05 : University degree (no level specified)	1,660	1,732,939	7.8
97 : Don't Know	3,329	2,214,045	9.9
99 : Not Applicable	10	3,445	0.0

EDMOTH21 Mother's education Pos. = 54 Type = Character Action = Keep

Weight = ECSW26b

Description	Frequency	W. Frequency	% Weighted
01 : Elementary school (includes no schooling)	12,679	9,145,844	41.2
02 : Some high school	5,426	3,991,933	17.9
03 : Completed high school	4,704	3,933,806	17.7
04 : Non-university certificate or diploma (e.g. community college, CEGEP, teachers' college, school of nursing, trade or vocational school, etc.)	2,752	2,146,397	9.6
05 : University degree (no level specified)	935	866,018	3.9
97 : Don't Know	3,144	2,101,013	9.4
99 : Not Applicable	10	3,445	0.0

IMMST15 Immigrant Pos. = 56 Type = Character Action = Keep

Weight = ECSW26b

Description	Frequency	W. Frequency	% Weighted
1 : Yes	3,166	3,965,377	17.8
2 : No	25,885	17,812,310	80.2
7 : Don't Know	590	401,044	1.8
8 : Refusal	3	7,883	0.0
9 : Not Applicable	6	1,841	0.0

IMMPRD15 Period of immigration Pos. = 57 Type = Character Action = Modify

Weight = ECSW26b

Description	Frequency	W. Frequency	% Weighted
01 : 1944 and before	284	207,047	0.9
02 : 1945-1959	888	929,563	4.1
03 : 1960-1969	536	675,728	3.0
04 : 1970-1979	649	917,258	4.1

**SLID 1994 MICRODATA FREQUENCY COUNTS
EXTERNAL PERSON FILE (CSP1993)**

Theme: 03200 PERSONAL CHARACTERISTICS - Ethnocultural characteristics

IMMPRD15 Period of immigration Pos. = 57 Type = Character Action = Modify

Weight = ECSW26b

Description	Frequency	W. Frequency	% Weighted
05 : 1980-1989	529	838,981	3.7
06 : 1990-1999	181	310,879	1.4
97 : Don't Know	686	485,865	2.1
99 : Not Applicable	25,897	17,823,133	80.3

AGIMMG15 Age grp at immigration Pos. = 59 Type = Character Action = Modify

Weight = ECSW26b

Description	Frequency	W. Frequency	% Weighted
01 : 00-09	716	765,649	3.4
02 : 10-19	560	696,724	3.1
03 : 20-29	1,013	1,314,378	5.9
04 : 30-39	513	691,881	3.1
05 : 40-49	145	195,477	0.8
06 : 50 and older	120	215,347	0.9
97 : Don't Know	686	485,865	2.1
99 : Not Applicable	25,897	17,823,133	80.3

**SLID 1994 MICRODATA FREQUENCY COUNTS
EXTERNAL PERSON FILE (CSP1993)**

Theme: 03300 PERSONAL CHARACTERISTICS - Activity limitations

DISWK26b Work limitation - 1993 Pos. = 61 Type = Character Action = Keep

Weight = ECSW26b

Description	Frequency	W. Frequency	% Weighted
1 : Yes	2,052	1,446,899	6.5
2 : No	21,224	15,592,476	70.2
7 : Don't Know	2,522	2,467,106	11.1
8 : Refusal	4	7,172	0.0
9 : Not Applicable	3,848	2,674,802	12.0

DISOT26b Non-work limitation - 1993 Pos. = 62 Type = Character Action = Keep

Weight = ECSW26b

Description	Frequency	W. Frequency	% Weighted
1 : Yes	1,249	856,950	3.8
2 : No	23,829	17,415,254	78.4
7 : Don't Know	2,515	2,461,664	11.0
8 : Refusal	5	7,688	0.0
9 : Not Applicable	2,052	1,446,899	6.5

DISHA26b Long-term disability - 1993 Pos. = 63 Type = Character Action = Keep

Weight = ECSW26b

Description	Frequency	W. Frequency	% Weighted
1 : Yes	247	149,082	0.6
2 : No	23,582	17,263,818	77.8
7 : Don't Know	2,515	2,461,226	11.0
8 : Refusal	5	10,480	0.0
9 : Not Applicable	3,301	2,303,849	10.3

DISAB26b Long-term condition - 1993 Pos. = 64 Type = Character Action = Keep

Weight = ECSW26b

Description	Frequency	W. Frequency	% Weighted
1 : Yes	3,548	2,452,932	11.0
2 : No	23,576	17,259,765	77.7
7 : Don't Know	2,521	2,465,279	11.1
8 : Refusal	5	10,480	0.0

**SLID 1994 MICRODATA FREQUENCY COUNTS
EXTERNAL PERSON FILE (CSP1993)**

Theme: 03300 PERSONAL CHARACTERISTICS - Activity limitations

CNDDG13b Duration of condition grp - 1993 Pos. = 65 Type = Character Action = Keep

Weight = ECSW26b

Description	Frequency	W. Frequency	% Weighted
1 : less than 1 year	400	305,208	1.3
2 : 1-4 years	1,035	718,106	3.2
3 : 5-9 years	761	536,103	2.4
4 : 10-19 years	658	456,161	2.0
5 : 20 years or more	623	394,120	1.7
7 : Don't Know	66	40,758	0.1
8 : Refusal	5	2,474	0.0
9 : Not Applicable	26,102	19,735,525	88.9

DFCHJ13b Job change difficult - 1993 Pos. = 66 Type = Character Action = Keep

Weight = ECSW26b

Description	Frequency	W. Frequency	% Weighted
1 : Yes	691	491,932	2.2
2 : No	434	294,018	1.3
7 : Don't Know	5	3,250	0.0
9 : Not Applicable	28,520	21,399,256	96.4

PVTWK13b Completely prevented work - 1993 Pos. = 67 Type = Character Action = Keep

Weight = ECSW26b

Description	Frequency	W. Frequency	% Weighted
1 : Yes	1,758	1,181,276	5.3
2 : No	659	481,140	2.1
7 : Don't Know	1	1,313	0.0
9 : Not Applicable	27,232	20,524,726	92.5

SFNBW13b Satisfied no.weeks worked - 1993 Pos. = 68 Type = Character Action = Keep

Weight = ECSW26b

Description	Frequency	W. Frequency	% Weighted
1 : Satisfied with number of weeks	811	535,365	2.4
2 : Wanted to work less	23	23,353	0.1
3 : Wanted to work more	296	230,481	1.0
9 : Not Applicable	28,520	21,399,256	96.4

**SLID 1994 MICRODATA FREQUENCY COUNTS
EXTERNAL PERSON FILE (CSP1993)**

Theme: 03300 PERSONAL CHARACTERISTICS - Activity limitations

PVTWM13b Prevented working more - 1993 Pos. = 69 Type = Character Action = Keep

Weight = ECSW26b

Description	Frequency	W. Frequency	% Weighted
1 : Yes	167	139,679	0.6
2 : No	129	90,802	0.4
9 : Not Applicable	29,354	21,957,976	98.9

WANWL13b Wanted to work less - 1993 Pos. = 70 Type = Character Action = Keep

Weight = ECSW26b

Description	Frequency	W. Frequency	% Weighted
1 : Yes	11	11,890	0.0
2 : No	12	11,462	0.0
9 : Not Applicable	29,627	22,165,104	99.8

CNDPB13b Condition present at birth - 1993 Pos. = 71 Type = Character Action = Keep

Weight = ECSW26b

Description	Frequency	W. Frequency	% Weighted
1 : Yes	168	108,158	0.4
2 : No	3,309	2,301,541	10.3
7 : Don't Know	66	40,758	0.1
8 : Refusal	5	2,474	0.0
9 : Not Applicable	26,102	19,735,525	88.9

**SLID 1994 MICRODATA FREQUENCY COUNTS
EXTERNAL PERSON FILE (CSP1993)**

Theme: 03400 PERSONAL CHARACTERISTICS - Information on person's children

CHDBF16b Ever had or raised child - 1993 Pos. = 72 Type = Character Action = Keep

Weight = ECSW26b

Description	Frequency	W. Frequency	% Weighted
1 : Yes	10,957	7,764,049	34.9
2 : No	3,432	2,891,990	13.0
7 : Don't Know	273	214,683	0.9
8 : Refusal	4	7,183	0.0
9 : Not Applicable	14,984	11,310,551	50.9

CHDBR16b No. child born or raised - 1993 Pos. = 73 Type = Numeric Action = Modify

Weight = ECSW26b

Description	Frequency	W. Frequency	% Weighted
0	3,432	2,891,990	13.0
1	1,940	1,535,300	6.9
2	3,767	2,798,824	12.6
3	2,425	1,707,434	7.7
4	1,209	819,625	3.6
5	547	322,644	1.4
6	918	467,509	2.1
97 : Don't Know	424	327,393	1.4
98 : Refusal	4	7,183	0.0
99 : Not Applicable	14,984	11,310,551	50.9

YRFSG16b Year 1st child born grp - 1993 Pos. = 75 Type = Character Action = Modify

Weight = ECSW26b

Description	Frequency	W. Frequency	% Weighted
02 : 1920 - 1924	18	8,862	0.0
03 : 1925 - 1929	78	42,734	0.1
04 : 1930 - 1934	131	71,388	0.3
05 : 1935 - 1939	316	188,314	0.8
06 : 1940 - 1944	491	318,926	1.4
07 : 1945 - 1949	657	454,239	2.0
08 : 1950 - 1954	771	545,175	2.4
09 : 1955 - 1959	794	587,274	2.6
10 : 1960 - 1964	853	660,991	2.9
11 : 1965 - 1969	979	666,290	3.0
12 : 1970 - 1974	1,072	691,901	3.1
13 : 1975 - 1979	1,215	807,749	3.6
14 : 1980 - 1984	1,226	955,745	4.3

**SLID 1994 MICRODATA FREQUENCY COUNTS
EXTERNAL PERSON FILE (CSP1993)**

Theme: 03400 PERSONAL CHARACTERISTICS - Information on person's children

YRFSG16b Year 1st child born grp - 1993 Pos. = 75 Type = Character Action = Modify

Weight = ECSW26b

Description	Frequency	W. Frequency	% Weighted
15 : 1985 - 1989	1,169	838,133	3.7
16 : 1990 - 1994	840	679,453	3.0
97 : Don't Know	386	314,321	1.4
98 : Refusal	5	7,849	0.0
99 : Not Applicable	18,649	14,349,106	64.6

AGFSG16b Age when 1st child born gr - 1993 Pos. = 77 Type = Character Action = Modify

Weight = ECSW26b

Description	Frequency	W. Frequency	% Weighted
1 : 19 or less	1,701	962,287	4.3
2 : 20-24	4,719	3,194,707	14.4
3 : 25-29	3,005	2,327,439	10.4
4 : 30-34	920	783,814	3.5
5 : 35 or more	265	248,930	1.1
7 : Don't Know	386	314,321	1.4
8 : Refusal	5	7,849	0.0
9 : Not Applicable	18,649	14,349,106	64.6

**SLID 1994 MICRODATA FREQUENCY COUNTS
EXTERNAL PERSON FILE (CSP1993)**

Theme: 03510 PERSONAL CHARACTERISTICS - Geography - Geographic area

PVREG25b Prov. of residence (grp) - 1993 Pos. = 78 Type = Character Action = Keep

Weight = ECSW26b

Description	Frequency	W. Frequency	% Weighted
10 : Newfoundland	1,755	446,790	2.0
11 : Prince Edward Island	703	100,491	0.4
12 : Nova Scotia	2,047	710,150	3.2
13 : New Brunswick	1,901	580,822	2.6
24 : Quebec	5,756	5,632,826	25.3
35 : Ontario	8,002	8,389,788	37.8
46 : Manitoba	1,983	828,126	3.7
47 : Saskatchewan	2,186	728,218	3.2
48 : Alberta	2,696	1,988,199	8.9
59 : British Columbia	2,621	2,783,048	12.5

REGRE25b Region - 1993

Pos. = 80 Type = Character Action = Keep

Weight = ECSW26b

Description	Frequency	W. Frequency	% Weighted
01 : Atlantic	6,406	1,838,253	8.2
02 : Quebec	5,756	5,632,826	25.3
03 : Ontario	8,002	8,389,788	37.8
04 : Prairies	6,865	3,544,543	15.9
05 : British Columbia	2,621	2,783,048	12.5

**SLID 1994 MICRODATA FREQUENCY COUNTS
EXTERNAL PERSON FILE (CSP1993)**

**Theme: 03610 PERSONAL CHARACTERISTICS - Family and household characteristics-
Household size and type**

HHSZ25b Household size - 1993 Pos. = 82 Type = Numeric Action = Modify

Weight = ECSW26b

Description	Frequency	W. Frequency	% Weighted
1	3,248	2,750,466	12.4
2	8,954	6,794,506	30.6
3	6,157	4,628,721	20.8
4	6,722	4,889,330	22.0
5	3,084	2,144,438	9.6
6	964	666,202	3.0
7	521	314,791	1.4

HHC0M25b Household type - 1993 Pos. = 84 Type = Character Action = Keep

Weight = ECSW26b

Description	Frequency	W. Frequency	% Weighted
1 : One person household	3,248	2,750,466	12.4
2 : Two or more person household/One economic family	24,380	18,111,141	81.6
3 : Two or more person household/Two or more economic families	2,022	1,326,850	5.9

DWLTY25b Type of dwelling - 1993 Pos. = 85 Type = Character Action = Keep

Weight = ECSW26b

Description	Frequency	W. Frequency	% Weighted
7 : Don't Know	29,650	22,188,457	100.0

DWTEN25b Ownership of dwelling - 1993 Pos. = 86 Type = Character Action = Keep

Weight = ECSW26b

Description	Frequency	W. Frequency	% Weighted
7 : Don't Know	29,650	22,188,457	100.0

**SLID 1994 MICRODATA FREQUENCY COUNTS
EXTERNAL PERSON FILE (CSP1993)**

Theme: 03620 PERSONAL CHARACTERISTICS - Family and household characteristics - Family size and type

FMSZ27b Family size - 1993**Pos. = 87 Type = Numeric Action = Modify**

Weight = ECSW26b

Description	Frequency	W. Frequency	% Weighted
1	4,530	3,599,633	16.2
2	8,548	6,429,451	28.9
3	5,850	4,494,518	20.2
4	6,504	4,751,607	21.4
5	2,877	2,041,163	9.2
6	903	596,876	2.6
7	438	275,207	1.2

EQSCL27b Family equiv scale OECD - 1993**Pos. = 89 Type = Numeric Action = Keep****Format = 99.9**

Weight = ECSW26b

Description	Frequency	W. Frequency	% Weighted
1.0 - 1.9	13,078	10,029,084	45.2
2.0 - 2.9	10,338	7,726,277	34.8
3.0 - 3.9	5,318	3,854,181	17.3
4.0 - 4.9	756	473,548	2.1
5.0 - 5.9	112	67,775	0.3
6.0 - 6.9	22	11,262	0.0
7.0 - 7.9	6	5,527	0.0
8.0 - 8.9	20	20,801	0.0

EQ2SC27b Family equiv scale LIM - 1993**Pos. = 93 Type = Numeric Action = Keep****Format = 99.9**

Weight = ECSW26b

Description	Frequency	W. Frequency	% Weighted
1.0 - 1.9	18,928	14,523,603	65.4
2.0 - 2.9	10,240	7,354,756	33.1
3.0 - 3.9	446	281,263	1.2
4.0 - 4.9	16	8,032	0.0
5.0 - 5.9	20	20,801	0.0

FMCOM27b Economic family compositn - 1993**Pos. = 97 Type = Character Action = Keep**

Weight = ECSW26b

Description	Frequency	W. Frequency	% Weighted
01 : Unattached individual in one person household	3,248	2,750,466	12.4

**SLID 1994 MICRODATA FREQUENCY COUNTS
EXTERNAL PERSON FILE (CSP1993)**

Theme: 03620 PERSONAL CHARACTERISTICS - Family and household characteristics - Family size and type

FMCOM27b Economic family compositi - 1993 Pos. = 97 Type = Character Action = Keep

Weight = ECSW26b

Description	Frequency	W. Frequency	% Weighted
02 : Unattached individual in multi-person household	1,282	849,167	3.8
03 : Married or common-law couple/no children	6,932	5,141,465	23.1
04 : Married or common-law couple with children (all children under age 25)	11,575	8,420,254	37.9
05 : Female lone-parent with children (all children under age 25)	1,111	965,718	4.3
06 : Male lone-parent with children (all children under age 25)	214	208,098	0.9
07 : Other economic family types	4,530	3,337,296	15.0
97 : Don't Know	758	515,990	2.3

NBGEN27b No. generations in family - 1993 Pos. = 99 Type = Character Action = Keep

Weight = ECSW26b

Description	Frequency	W. Frequency	% Weighted
1 : One generation	11,261	8,716,031	39.2
2 : Two generations	15,410	11,534,209	51.9
3 : Three or more generations	693	430,344	1.9
7 : Don't Know	2,286	1,507,872	6.8

AGYFG27b Age of youngest fam (grp) - 1993 Pos. = 100 Type = Character Action = Keep

Weight = ECSW26b

Description	Frequency	W. Frequency	% Weighted
01 : 0-4	4,192	3,172,879	14.3
02 : 5-9	2,890	2,102,349	9.4
03 : 10-14	3,084	2,048,852	9.2
04 : 15-19	3,599	2,631,638	11.8
05 : 20-24	2,737	2,143,735	9.6
06 : 25-34	2,324	1,915,587	8.6
07 : 35-54	2,576	1,936,805	8.7
08 : 55-64	1,787	1,230,707	5.5
09 : 65 or more	1,931	1,406,267	6.3
99 : Not Applicable	4,530	3,599,633	16.2

**SLID 1994 MICRODATA FREQUENCY COUNTS
EXTERNAL PERSON FILE (CSP1993)**

Theme: 03620 PERSONAL CHARACTERISTICS - Family and household characteristics - Family size and type

AGOFG27b Age of oldest fam (grp) - 1993 Pos. = 102 Type = Character Action = Keep

Weight = ECSW26b

Description	Frequency	W. Frequency	% Weighted
02 : 15-19	27	15,183	0.0
03 : 20-24	468	304,527	1.3
04 : 25-34	3,977	3,008,418	13.5
05 : 35-54	12,466	9,138,402	41.1
06 : 55-64	3,705	2,909,138	13.1
07 : 65-69	1,494	1,078,842	4.8
08 : 70-74	1,289	971,083	4.3
09 : 75-79	891	580,438	2.6
10 : 80 or more	803	582,789	2.6
99 : Not Applicable	4,530	3,599,633	16.2

N000427b No. family age 00-04 - 1993 Pos. = 104 Type = Numeric Action = Modify

Weight = ECSW26b

Description	Frequency	W. Frequency	% Weighted
0	25,458	19,015,578	85.7
1	4,192	3,172,879	14.3

N050927b No. family age 05-09 - 1993 Pos. = 106 Type = Numeric Action = Modify

Weight = ECSW26b

Description	Frequency	W. Frequency	% Weighted
0	25,172	18,909,538	85.2
1	4,478	3,278,919	14.7

N101427b No. family age 10-14 - 1993 Pos. = 108 Type = Numeric Action = Modify

Weight = ECSW26b

Description	Frequency	W. Frequency	% Weighted
0	24,433	18,579,445	83.7
1	5,217	3,609,012	16.2

**SLID 1994 MICRODATA FREQUENCY COUNTS
EXTERNAL PERSON FILE (CSP1993)**

Theme: 03620 PERSONAL CHARACTERISTICS - Family and household characteristics - Family size and type

N151927b No. family age 15-19 - 1993**Pos. = 110 Type = Numeric****Action = Modify**

Weight = ECSW26b

Description	Frequency	W. Frequency	% Weighted
0	22,961	17,639,612	79.5
1	6,689	4,548,845	20.5

**SLID 1994 MICRODATA FREQUENCY COUNTS
EXTERNAL PERSON FILE (CSP1993)**

Theme: 03640 PERSONAL CHARACTERISTICS - Family and household characteristics - Income sources

EARNG27b EF-Total earnings - 1993

Pos. = 112 Type = Numeric Action = Modify

Format = \$s9,999,999

Min = -30,421

Max = 374,311

Mean = 48,282

Weight = ECSW26b

Description	Frequency	W. Frequency	% Weighted
< 0	238	124,339	0.5
0	5,148	3,859,245	17.3
1 - 9,999	2,817	1,884,415	8.4
10,000 - 19,999	2,832	1,834,235	8.2
20,000 - 29,999	3,208	2,219,452	10.0
30,000 - 39,999	3,105	2,294,792	10.3
40,000 - 49,999	3,070	2,266,984	10.2
50,000 - 59,999	2,693	2,004,159	9.0
60,000 - 69,999	1,998	1,612,466	7.2
70,000 - 79,999	1,503	1,227,861	5.5
80,000 - 89,999	938	815,037	3.6
90,000 - 99,999	685	612,596	2.7
100,000 - 109,999	401	365,888	1.6
110,000 - 119,999	297	280,471	1.2
120,000 - 129,999	200	195,279	0.8
130,000 - 139,999	104	96,146	0.4
140,000 - 149,999	77	112,731	0.5
150,000 - 159,999	57	84,838	0.3
160,000 - 169,999	33	47,166	0.2
170,000 - 179,999	27	28,092	0.1
180,000 - 189,999	18	12,796	0.0
190,000 - 199,999	2	1,658	0.0
200,000 - 209,999	8	7,518	0.0
210,000 - 219,999	2	769	0.0
220,000 - 229,999	4	3,290	0.0
240,000 - 249,999	12	13,544	0.0
250,000 - 259,999	7	4,603	0.0
260,000 - 269,999	1	1,654	0.0
270,000 - 279,999	6	21,133	0.1
280,000 - 289,999	3	16,177	0.0
300,000 - 309,999	2	751	0.0
310,000 - 319,999	2	1,789	0.0
320,000 - 329,999	2	210	0.0
330,000 - 339,999	1	3,669	0.0
340,000 - 349,999	2	4,552	0.0
370,000 - 379,999	2	2,008	0.0
9999997 : Don't Know	145	126,127	0.5

**SLID 1994 MICRODATA FREQUENCY COUNTS
EXTERNAL PERSON FILE (CSP1993)**

Theme: 03640 PERSONAL CHARACTERISTICS - Family and household characteristics - Income sources

INVA27b EF-Investment income - 1993

Pos. = 120 Type = Numeric

Action = Modify

Format = \$s9,999,999

Min = -29,764

Max = 141,086

Mean = 3,606

Weight = ECSW26b

Description	Frequency	W. Frequency	% Weighted
< 0	573	526,569	2.3
0	14,570	10,755,149	48.4
1 - 999	7,925	5,810,011	26.1
1,000 - 1,999	1,829	1,336,858	6.0
2,000 - 2,999	926	688,750	3.1
3,000 - 3,999	665	531,403	2.3
4,000 - 4,999	448	320,674	1.4
5,000 - 5,999	327	216,298	0.9
6,000 - 6,999	287	224,356	1.0
7,000 - 7,999	260	207,520	0.9
8,000 - 8,999	169	138,927	0.6
9,000 - 9,999	154	114,523	0.5
10,000 - 10,999	114	110,610	0.5
11,000 - 11,999	111	93,825	0.4
12,000 - 12,999	101	83,075	0.3
13,000 - 13,999	92	82,500	0.3
14,000 - 14,999	77	49,154	0.2
15,000 - 15,999	57	32,303	0.1
16,000 - 16,999	86	59,498	0.2
17,000 - 17,999	74	57,708	0.2
18,000 - 18,999	39	24,207	0.1
19,000 - 19,999	54	59,175	0.2
20,000 - 20,999	42	51,067	0.2
21,000 - 21,999	14	12,900	0.0
22,000 - 22,999	26	29,312	0.1
23,000 - 23,999	24	22,994	0.1
24,000 - 24,999	37	39,979	0.1
25,000 - 25,999	40	29,161	0.1
26,000 - 26,999	28	23,396	0.1
27,000 - 27,999	13	9,954	0.0
28,000 - 28,999	22	21,962	0.1
29,000 - 29,999	32	47,474	0.2
30,000 - 30,999	41	34,929	0.1
31,000 - 31,999	25	24,306	0.1
32,000 - 32,999	11	5,834	0.0
33,000 - 33,999	10	6,169	0.0
34,000 - 34,999	17	11,651	0.0
35,000 - 35,999	7	14,764	0.0

**SLID 1994 MICRODATA FREQUENCY COUNTS
EXTERNAL PERSON FILE (CSP1993)**

Theme: 03640 PERSONAL CHARACTERISTICS - Family and household characteristics - Income sources

INVA27b EF-Investment income - 1993

Pos. = 120 Type = Numeric

Action = Modify

Format = \$s9,999,999

Min = -29,764

Max = 141,086

Mean = 3,606

Weight = ECSW26b

Description	Frequency	W. Frequency	% Weighted
36,000 - 36,999	10	17,183	0.0
37,000 - 37,999	17	7,191	0.0
38,000 - 38,999	9	10,109	0.0
39,000 - 39,999	13	10,702	0.0
40,000 - 40,999	6	10,564	0.0
41,000 - 41,999	2	994	0.0
42,000 - 42,999	1	184	0.0
43,000 - 43,999	11	5,879	0.0
44,000 - 44,999	1	186	0.0
45,000 - 45,999	8	6,740	0.0
46,000 - 46,999	6	2,548	0.0
47,000 - 47,999	2	6,705	0.0
48,000 - 48,999	2	1,132	0.0
49,000 - 49,999	3	1,463	0.0
50,000 - 50,999	3	1,491	0.0
51,000 - 51,999	2	690	0.0
52,000 - 52,999	4	4,130	0.0
53,000 - 53,999	7	8,124	0.0
55,000 - 55,999	3	3,251	0.0
56,000 - 56,999	2	1,127	0.0
57,000 - 57,999	4	3,127	0.0
58,000 - 58,999	6	8,230	0.0
60,000 - 60,999	7	13,281	0.0
61,000 - 61,999	3	991	0.0
62,000 - 62,999	2	1,022	0.0
64,000 - 64,999	2	1,502	0.0
65,000 - 65,999	2	210	0.0
66,000 - 66,999	1	450	0.0
67,000 - 67,999	5	1,542	0.0
68,000 - 68,999	5	1,703	0.0
69,000 - 69,999	3	1,829	0.0
77,000 - 77,999	4	900	0.0
79,000 - 79,999	2	416	0.0
83,000 - 83,999	2	1,372	0.0
86,000 - 86,999	1	1,698	0.0
87,000 - 87,999	1	1,445	0.0
100,000 +	16	13,237	0.0
99999997 : Don't Know	145	126,127	0.5

**SLID 1994 MICRODATA FREQUENCY COUNTS
EXTERNAL PERSON FILE (CSP1993)**

Theme: 03640 PERSONAL CHARACTERISTICS - Family and household characteristics - Income sources

**GTR27b EF-Government transfers - 1993 Pos. = 128 Type = Numeric Action = Modify
Format = \$99,999,999**

Min = 3

Max = 58,863

Mean = 7,855

Weight = ECSW26b

Description	Frequency	W. Frequency	% Weighted
0	3,442	3,135,426	14.1
1 - 999	5,749	4,570,350	20.6
1,000 - 1,999	2,212	1,669,897	7.5
2,000 - 2,999	1,691	1,277,457	5.7
3,000 - 3,999	1,209	836,923	3.7
4,000 - 4,999	963	639,502	2.8
5,000 - 5,999	1,005	699,244	3.1
6,000 - 6,999	983	648,482	2.9
7,000 - 7,999	909	695,483	3.1
8,000 - 8,999	844	603,726	2.7
9,000 - 9,999	893	601,862	2.7
10,000 - 10,999	1,076	732,446	3.3
11,000 - 11,999	1,005	700,374	3.1
12,000 - 12,999	994	720,275	3.2
13,000 - 13,999	592	416,117	1.8
14,000 - 14,999	696	491,623	2.2
15,000 - 15,999	671	509,254	2.3
16,000 - 16,999	593	396,252	1.7
17,000 - 17,999	625	462,415	2.0
18,000 - 18,999	573	410,144	1.8
19,000 - 19,999	507	352,650	1.5
20,000 - 20,999	509	376,079	1.6
21,000 - 21,999	342	272,618	1.2
22,000 - 22,999	239	140,288	0.6
23,000 - 23,999	215	140,713	0.6
24,000 - 24,999	159	98,033	0.4
25,000 - 25,999	114	69,681	0.3
26,000 - 26,999	79	45,796	0.2
27,000 - 27,999	103	46,694	0.2
28,000 - 28,999	84	59,998	0.2
29,000 - 29,999	49	25,403	0.1
30,000 - 30,999	55	26,233	0.1
31,000 - 31,999	52	36,566	0.1
32,000 - 32,999	51	26,936	0.1
33,000 - 33,999	18	4,065	0.0
34,000 - 34,999	19	18,228	0.0
35,000 - 35,999	40	27,945	0.1

**SLID 1994 MICRODATA FREQUENCY COUNTS
EXTERNAL PERSON FILE (CSP1993)**

Theme: 03640 PERSONAL CHARACTERISTICS - Family and household characteristics - Income sources

**GTR27b EF-Government transfers - 1993 Pos. = 128 Type = Numeric Action = Modify
Format = \$99,999,999**

Min = 3
Max = 58,863
Mean = 7,855
Weight = ECSW26b

Description	Frequency	W. Frequency	% Weighted
36,000 - 36,999	28	12,435	0.0
37,000 - 37,999	15	10,507	0.0
38,000 - 38,999	15	9,509	0.0
39,000 - 39,999	22	8,012	0.0
40,000 - 40,999	7	2,818	0.0
41,000 - 41,999	8	3,503	0.0
42,000 - 42,999	14	7,193	0.0
44,000 - 44,999	12	1,994	0.0
45,000 - 45,999	3	4,475	0.0
46,000 - 46,999	2	2,321	0.0
49,000 - 49,999	6	3,478	0.0
51,000 - 51,999	4	1,011	0.0
52,000 - 52,999	6	8,397	0.0
58,000 - 58,999	3	1,476	0.0
99999997 : Don't Know	145	126,127	0.5

**PEN27b EF-Pension income - 1993 Pos. = 136 Type = Numeric Action = Modify
Format = \$99,999,999**

Min = 3
Max = 97,946
Mean = 12,786
Weight = ECSW26b

Description	Frequency	W. Frequency	% Weighted
0	24,543	18,189,549	81.9
1 - 999	414	279,107	1.2
1,000 - 1,999	376	258,539	1.1
2,000 - 2,999	341	271,885	1.2
3,000 - 3,999	303	239,324	1.0
4,000 - 4,999	276	181,860	0.8
5,000 - 5,999	321	226,167	1.0
6,000 - 6,999	197	173,031	0.7
7,000 - 7,999	207	165,223	0.7
8,000 - 8,999	163	137,144	0.6
9,000 - 9,999	164	134,775	0.6
10,000 - 10,999	177	130,897	0.5
11,000 - 11,999	147	142,873	0.6

**SLID 1994 MICRODATA FREQUENCY COUNTS
EXTERNAL PERSON FILE (CSP1993)**

Theme: 03640 PERSONAL CHARACTERISTICS - Family and household characteristics - Income sources

PEN27b EF-Pension income - 1993

Pos. = 136 Type = Numeric

Action = Modify

Format = \$99,999,999

Min = 3

Max = 97,946

Mean = 12,786

Weight = ECSW26b

Description	Frequency	W. Frequency	% Weighted
12,000 - 12,999	137	103,562	0.4
13,000 - 13,999	135	104,518	0.4
14,000 - 14,999	119	85,445	0.3
15,000 - 15,999	118	114,306	0.5
16,000 - 16,999	131	106,830	0.4
17,000 - 17,999	79	66,513	0.3
18,000 - 18,999	72	59,161	0.2
19,000 - 19,999	71	56,978	0.2
20,000 - 20,999	65	42,008	0.1
21,000 - 21,999	70	64,828	0.2
22,000 - 22,999	48	44,663	0.2
23,000 - 23,999	70	52,325	0.2
24,000 - 24,999	62	43,121	0.1
25,000 - 25,999	65	59,734	0.2
26,000 - 26,999	55	35,834	0.1
27,000 - 27,999	58	36,342	0.1
28,000 - 28,999	51	45,051	0.2
29,000 - 29,999	35	23,965	0.1
30,000 - 30,999	45	37,630	0.1
31,000 - 31,999	37	27,487	0.1
32,000 - 32,999	27	16,538	0.0
33,000 - 33,999	21	14,872	0.0
34,000 - 34,999	18	11,211	0.0
35,000 - 35,999	27	20,902	0.0
36,000 - 36,999	28	18,279	0.0
37,000 - 37,999	9	13,790	0.0
38,000 - 38,999	5	8,226	0.0
39,000 - 39,999	21	21,233	0.1
40,000 - 40,999	27	25,398	0.1
41,000 - 41,999	9	13,284	0.0
42,000 - 42,999	23	18,280	0.0
43,000 - 43,999	14	13,543	0.0
44,000 - 44,999	20	24,785	0.1
45,000 - 45,999	18	22,626	0.1
46,000 - 46,999	2	748	0.0
47,000 - 47,999	9	5,774	0.0
48,000 - 48,999	7	19,459	0.0
49,000 - 49,999	7	4,172	0.0

**SLID 1994 MICRODATA FREQUENCY COUNTS
EXTERNAL PERSON FILE (CSP1993)**

Theme: 03640 PERSONAL CHARACTERISTICS - Family and household characteristics - Income sources

PEN27b EF-Pension income - 1993

**Pos. = 136 Type = Numeric Action = Modify
Format = \$99,999,999**

Min = 3
Max = 97,946
Mean = 12,786
Weight = ECSW26b

Description	Frequency	W. Frequency	% Weighted
50,000 - 50,999	4	3,663	0.0
51,000 - 51,999	8	4,368	0.0
52,000 - 52,999	3	2,612	0.0
53,000 - 53,999	4	1,880	0.0
55,000 - 55,999	3	2,161	0.0
56,000 - 56,999	7	9,510	0.0
57,000 - 57,999	3	1,795	0.0
58,000 - 58,999	7	5,551	0.0
59,000 - 59,999	2	687	0.0
60,000 - 60,999	3	1,959	0.0
61,000 - 61,999	1	132	0.0
62,000 - 62,999	1	141	0.0
65,000 - 65,999	2	1,322	0.0
67,000 - 67,999	2	737	0.0
69,000 - 69,999	2	2,453	0.0
73,000 - 73,999	2	4,116	0.0
77,000 - 77,999	2	2,522	0.0
80,000 - 80,999	3	2,255	0.0
97,000 - 97,999	2	637	0.0
99999997 : Don't Know	145	126,127	0.5

OTTXM27b EF-Other taxable money - 1993

**Pos. = 144 Type = Numeric Action = Modify
Format = \$99,999,999**

Min = 1
Max = 130,201
Mean = 5,058
Weight = ECSW26b

Description	Frequency	W. Frequency	% Weighted
0	22,877	17,260,215	77.7
1 - 999	3,004	2,181,550	9.8
1,000 - 1,999	1,004	705,690	3.1
2,000 - 2,999	577	444,307	2.0
3,000 - 3,999	420	271,244	1.2
4,000 - 4,999	225	166,405	0.7
5,000 - 5,999	183	128,636	0.5
6,000 - 6,999	201	156,409	0.7

**SLID 1994 MICRODATA FREQUENCY COUNTS
EXTERNAL PERSON FILE (CSP1993)**

Theme: 03640 PERSONAL CHARACTERISTICS - Family and household characteristics - Income sources

OTTXM27b EF-Other taxable money - 1993

Pos. = 144 Type = Numeric

Action = Modify

Format = \$99,999,999

Min = 1

Max = 130,201

Mean = 5,058

Weight = ECSW26b

Description	Frequency	W. Frequency	% Weighted
7,000 - 7,999	131	103,691	0.4
8,000 - 8,999	82	58,948	0.2
9,000 - 9,999	68	43,908	0.2
10,000 - 10,999	59	49,065	0.2
11,000 - 11,999	77	36,533	0.1
12,000 - 12,999	58	42,758	0.1
13,000 - 13,999	46	27,010	0.1
14,000 - 14,999	29	33,664	0.1
15,000 - 15,999	34	25,440	0.1
16,000 - 16,999	30	18,461	0.0
17,000 - 17,999	25	12,759	0.0
18,000 - 18,999	30	13,095	0.0
19,000 - 19,999	27	26,646	0.1
20,000 - 20,999	19	10,604	0.0
21,000 - 21,999	19	9,952	0.0
22,000 - 22,999	12	9,059	0.0
23,000 - 23,999	8	5,355	0.0
24,000 - 24,999	13	4,469	0.0
25,000 - 25,999	17	11,049	0.0
26,000 - 26,999	13	11,809	0.0
27,000 - 27,999	5	1,453	0.0
28,000 - 28,999	14	6,174	0.0
29,000 - 29,999	10	14,428	0.0
30,000 - 30,999	16	18,815	0.0
31,000 - 31,999	2	1,948	0.0
32,000 - 32,999	12	8,053	0.0
33,000 - 33,999	11	8,054	0.0
34,000 - 34,999	7	2,941	0.0
35,000 - 35,999	3	1,287	0.0
36,000 - 36,999	8	5,230	0.0
37,000 - 37,999	7	4,691	0.0
38,000 - 38,999	4	2,232	0.0
39,000 - 39,999	7	5,693	0.0
40,000 - 40,999	9	5,559	0.0
41,000 - 41,999	2	497	0.0
43,000 - 43,999	5	922	0.0
45,000 - 45,999	6	5,527	0.0
46,000 - 46,999	2	1,194	0.0

**SLID 1994 MICRODATA FREQUENCY COUNTS
EXTERNAL PERSON FILE (CSP1993)**

Theme: 03640 PERSONAL CHARACTERISTICS - Family and household characteristics - Income sources

OTTXM27b EF-Other taxable money - 1993

Pos. = 144 Type = Numeric

Action = Modify

Format = \$99,999,999

Min = 1

Max = 130,201

Mean = 5,058

Weight = ECSW26b

Description	Frequency	W. Frequency	% Weighted
47,000 - 47,999	3	132	0.0
48,000 - 48,999	8	1,580	0.0
49,000 - 49,999	7	4,553	0.0
50,000 - 50,999	2	582	0.0
52,000 - 52,999	3	1,097	0.0
55,000 - 55,999	3	4,300	0.0
57,000 - 57,999	2	8,014	0.0
58,000 - 58,999	7	14,028	0.0
61,000 - 61,999	3	1,769	0.0
62,000 - 62,999	7	3,567	0.0
63,000 - 63,999	1	250	0.0
69,000 - 69,999	1	172	0.0
70,000 - 70,999	3	3,486	0.0
71,000 - 71,999	2	1,587	0.0
73,000 - 73,999	2	335	0.0
74,000 - 74,999	5	12,531	0.0
75,000 - 75,999	3	11,289	0.0
76,000 - 76,999	2	4,266	0.0
79,000 - 79,999	2	2,088	0.0
81,000 - 81,999	5	1,978	0.0
87,000 - 87,999	2	2,100	0.0
90,000 - 90,999	2	478	0.0
92,000 - 92,999	2	1,957	0.0
100,000 +	10	16,726	0.0
99999997 : Don't Know	145	126,127	0.5

ALIMO27b EF-Alimony - 1993

Pos. = 152 Type = Numeric

Action = Modify

Format = \$99,999,999

Min = 4

Max = 18,598

Mean = 4,314

Weight = ECSW26b

Description	Frequency	W. Frequency	% Weighted
0	28,790	21,519,700	96.9
1 - 999	85	58,037	0.2
1,000 - 1,999	108	87,867	0.4

**SLID 1994 MICRODATA FREQUENCY COUNTS
EXTERNAL PERSON FILE (CSP1993)**

Theme: 03640 PERSONAL CHARACTERISTICS - Family and household characteristics - Income sources

ALIMO27b EF-Alimony - 1993

Pos. = 152 Type = Numeric Action = Modify

Format = \$99,999,999

Min = 4

Max = 18,598

Mean = 4,314

Weight = ECSW26b

Description	Frequency	W. Frequency	% Weighted
2,000 - 2,999	107	81,484	0.3
3,000 - 3,999	122	94,266	0.4
4,000 - 4,999	70	56,303	0.2
5,000 - 5,999	63	41,198	0.1
6,000 - 6,999	42	32,914	0.1
7,000 - 7,999	30	18,332	0.0
8,000 - 8,999	17	20,343	0.0
9,000 - 9,999	19	14,923	0.0
10,000 - 10,999	12	5,076	0.0
11,000 - 11,999	5	5,350	0.0
12,000 - 12,999	8	5,643	0.0
13,000 - 13,999	3	2,269	0.0
14,000 - 14,999	7	4,224	0.0
15,000 - 15,999	8	5,354	0.0
16,000 - 16,999	2	1,343	0.0
17,000 - 17,999	3	5,423	0.0
18,000 - 18,999	4	2,272	0.0
99999997 : Don't Know	145	126,127	0.5

TTINC27b EF-Total money income - 1993

Pos. = 160 Type = Numeric Action = Modify

Format = \$s9,999,999

Min = -13,100

Max = 457,998

Mean = 51,884

Weight = ECSW26b

Description	Frequency	W. Frequency	% Weighted
< 0	18	8,856	0.0
0	10	4,313	0.0
1 - 9,999	1,213	859,489	3.8
10,000 - 19,999	3,818	2,667,282	12.0
20,000 - 29,999	4,360	3,075,052	13.8
30,000 - 39,999	4,132	2,911,966	13.1
40,000 - 49,999	3,874	2,762,306	12.4
50,000 - 59,999	3,349	2,441,460	11.0
60,000 - 69,999	2,722	2,109,154	9.5
70,000 - 79,999	1,920	1,547,929	6.9

**SLID 1994 MICRODATA FREQUENCY COUNTS
EXTERNAL PERSON FILE (CSP1993)**

Theme: 03640 PERSONAL CHARACTERISTICS - Family and household characteristics - Income sources

TTINC27b EF-Total money income - 1993

Pos. = 160 Type = Numeric

Action = Modify

Format = \$s9,999,999

Min = -13,100

Max = 457,998

Mean = 51,884

Weight = ECSW26b

Description	Frequency	W. Frequency	% Weighted
80,000 - 89,999	1,378	1,151,091	5.1
90,000 - 99,999	901	727,905	3.2
100,000 - 109,999	543	520,028	2.3
110,000 - 119,999	428	365,658	1.6
120,000 - 129,999	265	225,050	1.0
130,000 - 139,999	149	168,090	0.7
140,000 - 149,999	108	134,121	0.6
150,000 - 159,999	86	87,529	0.3
160,000 - 169,999	38	68,392	0.3
170,000 - 179,999	45	34,190	0.1
180,000 - 189,999	38	30,871	0.1
190,000 - 199,999	12	7,624	0.0
200,000 - 209,999	7	12,460	0.0
210,000 - 219,999	25	40,789	0.1
220,000 - 229,999	10	15,694	0.0
230,000 - 239,999	12	12,573	0.0
240,000 - 249,999	4	5,279	0.0
250,000 - 259,999	11	7,433	0.0
270,000 - 279,999	8	15,857	0.0
280,000 - 289,999	3	10,584	0.0
290,000 - 299,999	3	16,177	0.0
300,000 - 309,999	6	4,881	0.0
330,000 - 339,999	1	3,669	0.0
340,000 - 349,999	1	3,472	0.0
350,000 - 359,999	3	2,869	0.0
390,000 - 399,999	2	210	0.0
450,000 - 459,999	2	2,008	0.0
9999997 : Don't Know	145	126,127	0.5

ATINC27b EF-After-tax income - 1993

Pos. = 168 Type = Numeric

Action = Modify

Format = \$s9,999,999

Min = -13,831

Max = 287,451

Mean = 42,039

Weight = ECSW26b

Description	Frequency	W. Frequency	% Weighted
-------------	-----------	--------------	------------

**SLID 1994 MICRODATA FREQUENCY COUNTS
EXTERNAL PERSON FILE (CSP1993)**

Theme: 03640 PERSONAL CHARACTERISTICS - Family and household characteristics - Income sources

ATINC27b EF-After-tax income - 1993

**Pos. = 168 Type = Numeric Action = Modify
Format = \$s9,999,999**

Min = -13,831
Max = 287,451
Mean = 42,039
Weight = ECSW26b

Description	Frequency	W. Frequency	% Weighted
< 0	27	13,639	0.0
0	10	4,313	0.0
1 - 9,999	1,308	939,236	4.2
10,000 - 19,999	4,401	3,113,868	14.0
20,000 - 29,999	5,490	3,965,944	17.8
30,000 - 39,999	5,463	3,749,039	16.9
40,000 - 49,999	4,607	3,413,141	15.3
50,000 - 59,999	3,322	2,538,006	11.4
60,000 - 69,999	2,016	1,686,769	7.6
70,000 - 79,999	1,207	1,036,213	4.6
80,000 - 89,999	703	632,102	2.8
90,000 - 99,999	389	321,114	1.4
100,000 - 109,999	225	244,406	1.1
110,000 - 119,999	111	150,795	0.6
120,000 - 129,999	72	47,338	0.2
130,000 - 139,999	38	39,514	0.1
140,000 - 149,999	31	29,344	0.1
150,000 - 159,999	23	21,266	0.1
160,000 - 169,999	7	19,831	0.0
170,000 - 179,999	15	27,206	0.1
180,000 - 189,999	17	21,705	0.1
190,000 - 199,999	10	31,170	0.1
200,000 - 209,999	6	11,272	0.0
220,000 - 229,999	3	2,869	0.0
240,000 - 249,999	2	210	0.0
280,000 - 289,999	2	2,008	0.0
9999997 : Don't Know	145	126,127	0.5

INCTX27b EF-Income tax (fed+prov) - 1993

**Pos. = 176 Type = Numeric Action = Modify
Format = \$99,999,999**

Min = 1
Max = 170,547
Mean = 10,822
Weight = ECSW26b

Description	Frequency	W. Frequency	% Weighted
0	2,885	1,996,646	9.0

**SLID 1994 MICRODATA FREQUENCY COUNTS
EXTERNAL PERSON FILE (CSP1993)**

Theme: 03640 PERSONAL CHARACTERISTICS - Family and household characteristics - Income sources

INCTX27b EF-Income tax (fed+prov) - 1993

Pos. = 176 Type = Numeric

Action = Modify

Format = \$99,999,999

Min = 1

Max = 170,547

Mean = 10,822

Weight = ECSW26b

Description	Frequency	W. Frequency	% Weighted
1 - 999	2,701	1,752,068	7.9
1,000 - 1,999	1,796	1,368,372	6.1
2,000 - 2,999	1,792	1,267,578	5.7
3,000 - 3,999	1,784	1,132,057	5.1
4,000 - 4,999	1,721	1,216,970	5.4
5,000 - 5,999	1,581	1,078,149	4.8
6,000 - 6,999	1,398	1,069,943	4.8
7,000 - 7,999	1,344	940,965	4.2
8,000 - 8,999	1,224	920,209	4.1
9,000 - 9,999	1,224	862,871	3.8
10,000 - 10,999	1,092	829,087	3.7
11,000 - 11,999	954	788,928	3.5
12,000 - 12,999	980	769,389	3.4
13,000 - 13,999	908	712,759	3.2
14,000 - 14,999	775	639,923	2.8
15,000 - 15,999	647	552,855	2.4
16,000 - 16,999	595	445,015	2.0
17,000 - 17,999	491	435,852	1.9
18,000 - 18,999	482	338,718	1.5
19,000 - 19,999	342	290,798	1.3
20,000 - 20,999	342	291,261	1.3
21,000 - 21,999	290	262,135	1.1
22,000 - 22,999	254	244,296	1.1
23,000 - 23,999	207	159,779	0.7
24,000 - 24,999	222	213,648	0.9
25,000 - 25,999	182	155,719	0.7
26,000 - 26,999	130	123,425	0.5
27,000 - 27,999	141	131,205	0.5
28,000 - 28,999	116	92,719	0.4
29,000 - 29,999	85	65,343	0.2
30,000 - 30,999	71	82,861	0.3
31,000 - 31,999	78	71,108	0.3
32,000 - 32,999	71	75,459	0.3
33,000 - 33,999	57	65,651	0.3
34,000 - 34,999	36	54,285	0.2
35,000 - 35,999	45	34,731	0.1
36,000 - 36,999	38	45,237	0.2
37,000 - 37,999	31	31,082	0.1

**SLID 1994 MICRODATA FREQUENCY COUNTS
EXTERNAL PERSON FILE (CSP1993)**

Theme: 03640 PERSONAL CHARACTERISTICS - Family and household characteristics - Income sources

INCTX27b EF-Income tax (fed+prov) - 1993

Pos. = 176 Type = Numeric

Action = Modify

Format = \$99,999,999

Min = 1

Max = 170,547

Mean = 10,822

Weight = ECSW26b

Description	Frequency	W. Frequency	% Weighted
38,000 - 38,999	45	32,744	0.1
39,000 - 39,999	21	31,423	0.1
40,000 - 40,999	15	7,870	0.0
41,000 - 41,999	21	15,424	0.0
42,000 - 42,999	22	34,558	0.1
43,000 - 43,999	19	12,445	0.0
44,000 - 44,999	19	28,931	0.1
45,000 - 45,999	6	2,642	0.0
46,000 - 46,999	24	26,030	0.1
47,000 - 47,999	11	4,315	0.0
48,000 - 48,999	5	9,781	0.0
49,000 - 49,999	9	14,512	0.0
50,000 - 50,999	11	17,646	0.0
51,000 - 51,999	4	8,085	0.0
52,000 - 52,999	8	12,094	0.0
53,000 - 53,999	7	5,500	0.0
54,000 - 54,999	18	32,256	0.1
56,000 - 56,999	2	471	0.0
57,000 - 57,999	7	6,190	0.0
58,000 - 58,999	4	6,985	0.0
59,000 - 59,999	7	14,895	0.0
60,000 - 60,999	11	8,556	0.0
61,000 - 61,999	9	5,024	0.0
62,000 - 62,999	4	5,019	0.0
63,000 - 63,999	2	4,616	0.0
68,000 - 68,999	5	3,831	0.0
69,000 - 69,999	6	5,255	0.0
70,000 - 70,999	3	1,587	0.0
71,000 - 71,999	1	358	0.0
72,000 - 72,999	1	456	0.0
75,000 - 75,999	2	2,169	0.0
78,000 - 78,999	2	554	0.0
81,000 - 81,999	2	1,658	0.0
82,000 - 82,999	2	864	0.0
84,000 - 84,999	13	13,725	0.0
85,000 - 85,999	2	1,227	0.0
86,000 - 86,999	6	2,682	0.0
91,000 - 91,999	2	5,035	0.0

**SLID 1994 MICRODATA FREQUENCY COUNTS
EXTERNAL PERSON FILE (CSP1993)**

Theme: 03640 PERSONAL CHARACTERISTICS - Family and household characteristics - Income sources

**INCTX27b EF-Income tax (fed+prov) - 1993 Pos. = 176 Type = Numeric Action = Modify
Format = \$99,999,999**

Min = 1
Max = 170,547
Mean = 10,822
Weight = ECSW26b

Description	Frequency	W. Frequency	% Weighted
92,000 - 92,999	2	769	0.0
98,000 - 98,999	2	1,120	0.0
100,000 +	31	63,891	0.2
99999997 : Don't Know	145	126,127	0.5

LICFB27b BTAX-Below low inc cutoff - 1993 Pos. = 184 Type = Character Action = Keep

Weight = ECSW26b

Description	Frequency	W. Frequency	% Weighted
1 : Yes	4,188	3,342,483	15.0
2 : No	25,462	18,845,974	84.9

LICGB27b BTAX-Fam income/LICO grp - 1993 Pos. = 185 Type = Character Action = Keep

Weight = ECSW26b

Description	Frequency	W. Frequency	% Weighted
01 : family income is more than 25% below the LICO	2,154	1,838,783	8.2
02 : family income is between 10% and 25% below the LICO	1,152	841,554	3.7
03 : family income is below the LICO but not more than 10% lower	843	632,520	2.8
04 : family income is at or above the LICO but less than 10% higher	847	626,271	2.8
05 : family income is between 10% and 25% higher than the LICO	1,711	1,317,025	5.9
06 : family income is more than 25% higher than the LICO	22,943	16,932,304	76.3

LICFA27b ATAX-Below low inc cutoff - 1993 Pos. = 187 Type = Character Action = Keep

Weight = ECSW26b

Description	Frequency	W. Frequency	% Weighted
1 : Yes	2,851	2,451,070	11.0
2 : No	26,799	19,737,387	88.9

**SLID 1994 MICRODATA FREQUENCY COUNTS
EXTERNAL PERSON FILE (CSP1993)**

Theme: 03640 PERSONAL CHARACTERISTICS - Family and household characteristics - Income sources

LICGA27b ATAX-Fam income/LICO grp - 1993 Pos. = 188 Type = Character Action = Keep

Weight = ECSW26b

Description	Frequency	W. Frequency	% Weighted
01 : family income is more than 25% below the LICO	1,388	1,262,028	5.6
02 : family income is between 10% and 25% below the LICO	752	672,691	3.0
03 : family income is below the LICO but not more than 10% lower	675	496,954	2.2
04 : family income is at or above the LICO but less than 10% higher	684	561,389	2.5
05 : family income is between 10% and 25% higher than the LICO	1,424	1,093,928	4.9
06 : family income is more than 25% higher than the LICO	24,727	18,101,464	81.5

**SLID 1994 MICRODATA FREQUENCY COUNTS
EXTERNAL PERSON FILE (CSP1993)**

Theme: 03650 PERSONAL CHARACTERISTICS - Family and household characteristics - Labour

NBWKE27b Weeks employed by family - 1993 Pos. = 190 Type = Numeric Action = Keep

Min = 0

Max = 318

Mean = 74

Weight = ELBW26b

Description	Frequency	W. Frequency	% Weighted
0 - 9	5,395	4,196,872	18.9
10 - 19	461	312,796	1.4
20 - 29	466	309,932	1.4
30 - 39	526	352,111	1.5
40 - 49	556	363,486	1.6
50 - 59	5,144	4,319,078	19.4
60 - 69	779	558,858	2.5
70 - 79	802	562,652	2.5
80 - 89	1,000	757,539	3.4
90 - 99	911	709,698	3.2
100 - 109	6,420	5,607,170	25.2
110 - 119	358	225,742	1.0
120 - 129	505	350,081	1.5
130 - 139	399	291,824	1.3
140 - 149	409	303,639	1.3
150 - 159	1,241	930,049	4.1
160 - 169	178	139,497	0.6
170 - 179	176	137,320	0.6
180 - 189	140	117,156	0.5
190 - 199	117	94,484	0.4
200 - 209	88	84,753	0.3
210 - 219	248	280,823	1.2
220 - 229	20	27,040	0.1
230 - 239	30	8,998	0.0
240 - 249	20	8,092	0.0
260 - 269	33	54,283	0.2
290 - 299	6	1,002	0.0
300 - 309	6	5,204	0.0
310 - 319	11	20,745	0.0
997 : Don't Know	3,205	1,057,519	4.7

**SLID 1994 MICRODATA FREQUENCY COUNTS
EXTERNAL PERSON FILE (CSP1993)**

Theme: 03650 PERSONAL CHARACTERISTICS - Family and household characteristics - Labour

NBWKU27b Weeks unempl. by family - 1993 Pos. = 193 Type = Numeric Action = Keep

Min = 0

Max = 159

Mean = 7

Weight = ELBW26b

Description	Frequency	W. Frequency	% Weighted
0 - 9	20,992	17,052,607	76.8
10 - 19	1,670	1,277,032	5.7
20 - 29	1,096	835,087	3.7
30 - 39	809	565,899	2.5
40 - 49	475	337,897	1.5
50 - 59	885	689,567	3.1
60 - 69	194	151,805	0.6
70 - 79	103	88,367	0.4
80 - 89	61	34,618	0.1
90 - 99	46	14,810	0.0
100 - 109	85	72,446	0.3
110 - 119	13	3,476	0.0
120 - 129	4	944	0.0
130 - 139	8	3,511	0.0
150 - 159	4	2,866	0.0
997 : Don't Know	3,205	1,057,519	4.7

NFYFT27b FY/FT workers in family - 1993 Pos. = 196 Type = Numeric Action = Modify

Weight = ELBW26b

Description	Frequency	W. Frequency	% Weighted
0	9,846	7,314,668	32.9
1	10,206	8,169,756	36.8
2	5,071	4,519,208	20.3
3	335	333,356	1.5
4	62	48,827	0.2
5	11	20,745	0.0
97 : Don't Know	4,119	1,781,895	8.0

FMUIF27b Family rec'd EI in refyr - 1993 Pos. = 198 Type = Character Action = Keep

Weight = ELBW26b

Description	Frequency	W. Frequency	% Weighted
1 : Yes	8,681	5,992,272	27.0

**SLID 1994 MICRODATA FREQUENCY COUNTS
EXTERNAL PERSON FILE (CSP1993)**

Theme: 03650 PERSONAL CHARACTERISTICS - Family and household characteristics - Labour

FMUIF27b Family rec'd EI in refyr - 1993 Pos. = 198 Type = Character Action = Keep

Weight = ELBW26b

Description	Frequency	W. Frequency	% Weighted
2 : No	18,378	15,531,878	70.0
7 : Don't Know	2,591	664,307	2.9

FMWCF27b Family rec'd WC in refyr - 1993 Pos. = 199 Type = Character Action = Keep

Weight = ELBW26b

Description	Frequency	W. Frequency	% Weighted
1 : Yes	1,784	1,381,604	6.2
2 : No	25,081	20,060,901	90.4
7 : Don't Know	2,785	745,952	3.3

FMSAF27b Fam. rec'd SA in refyr - 1993 Pos. = 200 Type = Character Action = Keep

Weight = ELBW26b

Description	Frequency	W. Frequency	% Weighted
1 : Yes	2,944	2,359,564	10.6
2 : No	23,992	19,143,336	86.2
7 : Don't Know	2,714	685,557	3.0

**SLID 1994 MICRODATA FREQUENCY COUNTS
EXTERNAL PERSON FILE (CSP1993)**

Theme: 05100 LABOUR - Labour market activity patterns

NBJBS28b No. jobs held refyr - 1993 Pos. = 201 Type = Numeric Action = Keep

Weight = ELBW26b

Description	Frequency	W. Frequency	% Weighted
0	5,912	4,773,548	21.5
1	14,938	12,230,713	55.1
2	2,788	2,118,145	9.5
3	492	400,638	1.8
4	100	71,286	0.3
5	16	12,203	0.0
6	9	9,650	0.0
97 : Don't Know	2,222	420,460	1.8
99 : Not Applicable	3,173	2,151,811	9.7

NBPWJ28b No. paid worker jobs refyr - 1993 Pos. = 203 Type = Numeric Action = Keep

Weight = ELBW26b

Description	Frequency	W. Frequency	% Weighted
0	8,379	6,782,267	30.5
1	13,391	10,865,616	48.9
2	2,060	1,630,518	7.3
3	425	337,784	1.5
97 : Don't Know	2,222	420,460	1.8
99 : Not Applicable	3,173	2,151,811	9.7

NBJBL28b No. jobless spells refyr - 1993 Pos. = 205 Type = Numeric Action = Keep

Weight = ELBW26b

Description	Frequency	W. Frequency	% Weighted
0	13,532	11,351,030	51.1
1	8,842	7,071,803	31.8
2	1,731	1,104,719	4.9
3	133	78,597	0.3
4	14	9,193	0.0
5	3	841	0.0
97 : Don't Know	2,222	420,460	1.8
99 : Not Applicable	3,173	2,151,811	9.7

**SLID 1994 MICRODATA FREQUENCY COUNTS
EXTERNAL PERSON FILE (CSP1993)**

Theme: 05100 LABOUR - Labour market activity patterns

WKSEM28b No. weeks employed - 1993 Pos. = 207 Type = Numeric Action = Keep

Min = 0

Max = 53

Mean = 35

Weight = ELBW26b

Description	Frequency	W. Frequency	% Weighted
0 - 9	6,466	5,194,976	23.4
10 - 19	1,176	834,154	3.7
20 - 29	1,008	681,687	3.0
30 - 39	1,079	766,335	3.4
40 - 49	1,158	865,442	3.9
50 - 59	13,368	11,273,589	50.8
97 : Don't Know	2,222	420,460	1.8
99 : Not Applicable	3,173	2,151,811	9.7

WKSUE28b No. weeks unemployed - 1993 Pos. = 209 Type = Numeric Action = Keep

Min = 0

Max = 53

Mean = 4

Weight = ELBW26b

Description	Frequency	W. Frequency	% Weighted
0 - 9	21,563	17,603,897	79.3
10 - 19	880	638,727	2.8
20 - 29	583	442,763	2.0
30 - 39	450	300,583	1.3
40 - 49	251	187,327	0.8
50 - 59	528	442,887	2.0
97 : Don't Know	2,222	420,460	1.8
99 : Not Applicable	3,173	2,151,811	9.7

WKSNL28b No. weeks not in lf - 1993 Pos. = 211 Type = Numeric Action = Keep

Min = 0

Max = 53

Mean = 14

Weight = ELBW26b

Description	Frequency	W. Frequency	% Weighted
0 - 9	16,413	13,544,738	61.0

**SLID 1994 MICRODATA FREQUENCY COUNTS
EXTERNAL PERSON FILE (CSP1993)**

Theme: 05100 LABOUR - Labour market activity patterns

WKSNL28b No. weeks not in lf - 1993 Pos. = 211 Type = Numeric Action = Keep

Min = 0
Max = 53
Mean = 14
Weight = ELBW26b

Description	Frequency	W. Frequency	% Weighted
10 - 19	739	529,657	2.3
20 - 29	611	426,215	1.9
30 - 39	797	603,812	2.7
40 - 49	726	531,982	2.4
50 - 59	4,969	3,979,780	17.9
97 : Don't Know	2,222	420,460	1.8
99 : Not Applicable	3,173	2,151,811	9.7

MTWK28ba Mos some work done - January 1993 Pos. = 213 Type = Character Action = Keep
Format = 1 byte per month array

Weight = ELBW26b

Description	Frequency	W. Frequency	% Weighted
1 : Yes	15,069	12,553,910	56.5
2 : No	9,186	7,062,276	31.8
7 : Don't Know	2,222	420,460	1.8
9 : Not Applicable	3,173	2,151,811	9.7

MTWK28bb Mos some work done - February 1993 Pos. = 214 Type = Character Action = Keep
Format = 1 byte per month array

Weight = ELBW26b

Description	Frequency	W. Frequency	% Weighted
1 : Yes	15,044	12,519,116	56.4
2 : No	9,211	7,097,069	31.9
7 : Don't Know	2,222	420,460	1.8
9 : Not Applicable	3,173	2,151,811	9.7

MTWK28bc Mos some work done - March 1993 Pos. = 215 Type = Character Action = Keep
Format = 1 byte per month array

Weight = ELBW26b

Description	Frequency	W. Frequency	% Weighted
1 : Yes	15,190	12,635,854	56.9
2 : No	9,065	6,980,332	31.4
7 : Don't Know	2,222	420,460	1.8

**SLID 1994 MICRODATA FREQUENCY COUNTS
EXTERNAL PERSON FILE (CSP1993)**

Theme: 05100 LABOUR - Labour market activity patterns

**MTWK28bc Mos some work done - March 1993 Pos. = 215 Type = Character Action = Keep
Format = 1 byte per month array**

Weight = ELBW26b

Description	Frequency	W. Frequency	% Weighted
9 : Not Applicable	3,173	2,151,811	9.7

**MTWK28bd Mos some work done - April 1993 Pos. = 216 Type = Character Action = Keep
Format = 1 byte per month array**

Weight = ELBW26b

Description	Frequency	W. Frequency	% Weighted
1 : Yes	15,406	12,754,916	57.4
2 : No	8,849	6,861,269	30.9
7 : Don't Know	2,222	420,460	1.8
9 : Not Applicable	3,173	2,151,811	9.7

**MTWK28be Mos some work done - May 1993 Pos. = 217 Type = Character Action = Keep
Format = 1 byte per month array**

Weight = ELBW26b

Description	Frequency	W. Frequency	% Weighted
1 : Yes	15,937	13,074,094	58.9
2 : No	8,318	6,542,091	29.4
7 : Don't Know	2,222	420,460	1.8
9 : Not Applicable	3,173	2,151,811	9.7

**MTWK28bf Mos some work done - June 1993 Pos. = 218 Type = Character Action = Keep
Format = 1 byte per month array**

Weight = ELBW26b

Description	Frequency	W. Frequency	% Weighted
1 : Yes	16,350	13,328,674	60.0
2 : No	7,905	6,287,512	28.3
7 : Don't Know	2,222	420,460	1.8
9 : Not Applicable	3,173	2,151,811	9.7

**MTWK28bg Mos some work done - July 1993 Pos. = 219 Type = Character Action = Keep
Format = 1 byte per month array**

Weight = ELBW26b

Description	Frequency	W. Frequency	% Weighted
1 : Yes	16,363	13,290,072	59.9

**SLID 1994 MICRODATA FREQUENCY COUNTS
EXTERNAL PERSON FILE (CSP1993)**

Theme: 05100 LABOUR - Labour market activity patterns

**MTWK28bg Mos some work done - July 1993 Pos. = 219 Type = Character Action = Keep
Format = 1 byte per month array**

Weight = ELBW26b

Description	Frequency	W. Frequency	% Weighted
2 : No	7,892	6,326,113	28.5
7 : Don't Know	2,222	420,460	1.8
9 : Not Applicable	3,173	2,151,811	9.7

**MTWK28bh Mos some work done - August 1993 Pos. = 220 Type = Character Action = Keep
Format = 1 byte per month array**

Weight = ELBW26b

Description	Frequency	W. Frequency	% Weighted
1 : Yes	16,381	13,325,084	60.0
2 : No	7,874	6,291,102	28.3
7 : Don't Know	2,222	420,460	1.8
9 : Not Applicable	3,173	2,151,811	9.7

**MTWK28bi Mos some work done - September 1993 Pos. = 221 Type = Character Action = Keep
Format = 1 byte per month array**

Weight = ELBW26b

Description	Frequency	W. Frequency	% Weighted
1 : Yes	16,147	13,199,555	59.4
2 : No	8,108	6,416,630	28.9
7 : Don't Know	2,222	420,460	1.8
9 : Not Applicable	3,173	2,151,811	9.7

**MTWK28bj Mos some work done - October 1993 Pos. = 222 Type = Character Action = Keep
Format = 1 byte per month array**

Weight = ELBW26b

Description	Frequency	W. Frequency	% Weighted
1 : Yes	15,860	12,974,313	58.4
2 : No	8,395	6,641,872	29.9
7 : Don't Know	2,222	420,460	1.8
9 : Not Applicable	3,173	2,151,811	9.7

**SLID 1994 MICRODATA FREQUENCY COUNTS
EXTERNAL PERSON FILE (CSP1993)**

Theme: 05100 LABOUR - Labour market activity patterns

MTWK28bk Mos some work done - November 1993 Pos. = 223 Type = Character Action = Keep

Format = 1 byte per month array

Weight = ELBW26b

Description	Frequency	W. Frequency	% Weighted
1 : Yes	15,514	12,826,578	57.8
2 : No	8,741	6,789,608	30.6
7 : Don't Know	2,222	420,460	1.8
9 : Not Applicable	3,173	2,151,811	9.7

MTWK28bl Mos some work done - December 1993 Pos. = 224 Type = Character Action = Keep

Format = 1 byte per month array

Weight = ELBW26b

Description	Frequency	W. Frequency	% Weighted
1 : Yes	15,220	12,673,755	57.1
2 : No	9,035	6,942,431	31.2
7 : Don't Know	2,222	420,460	1.8
9 : Not Applicable	3,173	2,151,811	9.7

ALHRW28b Total usual hrs all jobs - 1993

Pos. = 225 Type = Numeric Action = Keep

Min = 0

Max = 8,386

Mean = 1,292

Weight = ELBW26b

Description	Frequency	W. Frequency	% Weighted
0 - 99	6,260	5,056,824	22.7
100 - 199	327	242,330	1.0
200 - 299	417	315,543	1.4
300 - 399	463	327,487	1.4
400 - 499	415	289,900	1.3
500 - 599	483	360,191	1.6
600 - 699	425	353,197	1.5
700 - 799	466	364,899	1.6
800 - 899	338	270,110	1.2
900 - 999	317	238,393	1.0
1,000 - 1,099	593	430,021	1.9
1,100 - 1,199	286	210,210	0.9
1,200 - 1,299	371	276,574	1.2
1,300 - 1,399	488	366,947	1.6
1,400 - 1,499	306	214,064	0.9
1,500 - 1,599	632	470,350	2.1

**SLID 1994 MICRODATA FREQUENCY COUNTS
EXTERNAL PERSON FILE (CSP1993)**

Theme: 05100 LABOUR - Labour market activity patterns

ALHRW28b Total usual hrs all jobs - 1993

Pos. = 225 Type = Numeric

Action = Keep

Min = 0

Max = 8,386

Mean = 1,292

Weight = ELBW26b

Description	Frequency	W. Frequency	% Weighted
1,600 - 1,699	318	246,041	1.1
1,700 - 1,799	258	190,492	0.8
1,800 - 1,899	1,142	1,090,007	4.9
1,900 - 1,999	1,492	1,352,856	6.1
2,000 - 2,099	4,533	3,903,631	17.5
2,100 - 2,199	297	231,976	1.0
2,200 - 2,299	260	192,511	0.8
2,300 - 2,399	427	352,427	1.5
2,400 - 2,499	93	66,850	0.3
2,500 - 2,599	179	129,216	0.5
2,600 - 2,699	525	428,335	1.9
2,700 - 2,799	64	40,841	0.1
2,800 - 2,899	212	173,344	0.7
2,900 - 2,999	66	40,266	0.1
3,000 - 3,099	33	20,901	0.0
3,100 - 3,199	409	378,055	1.7
3,200 - 3,299	20	11,437	0.0
3,300 - 3,399	75	73,908	0.3
3,400 - 3,499	25	11,642	0.0
3,500 - 3,599	19	12,316	0.0
3,600 - 3,699	127	80,509	0.3
3,700 - 3,799	26	13,049	0.0
3,800 - 3,899	19	12,892	0.0
3,900 - 3,999	43	35,513	0.1
4,000 - 4,099	13	7,236	0.0
4,100 - 4,199	64	44,934	0.2
4,200 - 4,299	7	3,636	0.0
4,300 - 4,399	30	21,137	0.1
4,400 - 4,499	12	5,154	0.0
4,500 - 4,599	10	5,116	0.0
4,600 - 4,699	25	15,392	0.0
4,700 - 4,799	4	1,304	0.0
4,800 - 4,899	2	1,027	0.0
4,900 - 4,999	4	2,246	0.0
5,000 - 5,099	3	951	0.0
5,100 - 5,199	41	25,572	0.1
5,200 - 5,299	6	3,309	0.0
5,400 - 5,499	3	926	0.0

**SLID 1994 MICRODATA FREQUENCY COUNTS
EXTERNAL PERSON FILE (CSP1993)**

Theme: 05100 LABOUR - Labour market activity patterns

ALHRW28b Total usual hrs all jobs - 1993

Pos. = 225 Type = Numeric

Action = Keep

Min = 0

Max = 8,386

Mean = 1,292

Weight = ELBW26b

Description	Frequency	W. Frequency	% Weighted
5,600 - 5,699	1	1,685	0.0
5,700 - 5,799	1	1,254	0.0
5,800 - 5,899	1	190	0.0
5,900 - 5,999	2	693	0.0
6,100 - 6,199	1	336	0.0
6,200 - 6,299	5	2,864	0.0
6,300 - 6,399	1	320	0.0
6,400 - 6,499	1	339	0.0
6,600 - 6,699	3	1,249	0.0
6,800 - 6,899	1	503	0.0
8,000 - 8,099	2	4,479	0.0
8,300 - 8,399	1	520	0.0
9997 : Don't Know	2,984	1,008,188	4.5
9999 : Not Applicable	3,173	2,151,811	9.7

ALHRP28b Total hrs paid all jobs - 1993

Pos. = 229 Type = Numeric

Action = Keep

Min = 0

Max = 8,386

Mean = 1,260

Weight = ELBW26b

Description	Frequency	W. Frequency	% Weighted
0 - 99	6,310	5,086,553	22.9
100 - 199	364	272,251	1.2
200 - 299	439	323,346	1.4
300 - 399	500	362,961	1.6
400 - 499	459	332,010	1.5
500 - 599	501	386,535	1.7
600 - 699	486	379,244	1.7
700 - 799	507	398,025	1.7
800 - 899	376	298,997	1.3
900 - 999	352	267,951	1.2
1,000 - 1,099	628	439,197	1.9
1,100 - 1,199	339	240,386	1.0
1,200 - 1,299	417	329,769	1.4
1,300 - 1,399	517	396,568	1.7

**SLID 1994 MICRODATA FREQUENCY COUNTS
EXTERNAL PERSON FILE (CSP1993)**

Theme: 05100 LABOUR - Labour market activity patterns

ALHRP28b Total hrs paid all jobs - 1993

Pos. = 229 Type = Numeric

Action = Keep

Min = 0

Max = 8,386

Mean = 1,260

Weight = ELBW26b

Description	Frequency	W. Frequency	% Weighted
1,400 - 1,499	356	254,853	1.1
1,500 - 1,599	651	487,839	2.2
1,600 - 1,699	353	264,457	1.1
1,700 - 1,799	343	258,693	1.1
1,800 - 1,899	1,220	1,146,884	5.1
1,900 - 1,999	1,532	1,377,706	6.2
2,000 - 2,099	4,117	3,556,484	16.0
2,100 - 2,199	293	224,525	1.0
2,200 - 2,299	238	170,222	0.7
2,300 - 2,399	403	344,712	1.5
2,400 - 2,499	97	70,096	0.3
2,500 - 2,599	167	123,198	0.5
2,600 - 2,699	492	414,197	1.8
2,700 - 2,799	69	45,689	0.2
2,800 - 2,899	198	159,732	0.7
2,900 - 2,999	59	32,440	0.1
3,000 - 3,099	39	26,098	0.1
3,100 - 3,199	376	354,653	1.6
3,200 - 3,299	30	16,799	0.0
3,300 - 3,399	73	70,432	0.3
3,400 - 3,499	31	13,524	0.0
3,500 - 3,599	16	10,560	0.0
3,600 - 3,699	117	74,346	0.3
3,700 - 3,799	21	11,637	0.0
3,800 - 3,899	17	10,727	0.0
3,900 - 3,999	42	33,689	0.1
4,000 - 4,099	11	6,527	0.0
4,100 - 4,199	52	38,332	0.1
4,200 - 4,299	4	1,843	0.0
4,300 - 4,399	27	19,914	0.0
4,400 - 4,499	5	3,087	0.0
4,500 - 4,599	7	3,448	0.0
4,600 - 4,699	24	15,099	0.0
4,700 - 4,799	4	1,304	0.0
4,800 - 4,899	4	1,592	0.0
4,900 - 4,999	5	2,688	0.0
5,000 - 5,099	4	2,205	0.0
5,100 - 5,199	40	24,720	0.1

**SLID 1994 MICRODATA FREQUENCY COUNTS
EXTERNAL PERSON FILE (CSP1993)**

Theme: 05100 LABOUR - Labour market activity patterns

ALHRP28b Total hrs paid all jobs - 1993 Pos. = 229 Type = Numeric Action = Keep

Min = 0
Max = 8,386
Mean = 1,260
Weight = ELBW26b

Description	Frequency	W. Frequency	% Weighted
5,200 - 5,299	3	2,684	0.0
5,300 - 5,399	1	771	0.0
5,400 - 5,499	2	475	0.0
5,600 - 5,699	1	1,685	0.0
5,700 - 5,799	1	596	0.0
5,800 - 5,899	1	190	0.0
5,900 - 5,999	1	370	0.0
6,200 - 6,299	4	2,423	0.0
6,300 - 6,399	1	503	0.0
6,600 - 6,699	2	478	0.0
7,200 - 7,299	1	1,092	0.0
8,000 - 8,099	1	3,898	0.0
8,300 - 8,399	1	520	0.0
9997 : Don't Know	2,725	832,188	3.7
9999 : Not Applicable	3,173	2,151,811	9.7

HWAJ28ba All jobs,usual hrs work/mt - January Pos. = 233 Type = Numeric Action = Keep
Format = 3 byte per month array

Min = 0
Max = 860
Mean = 105
Weight = ELBW26b

Description	Frequency	W. Frequency	% Weighted
0 - 99	11,285	8,730,332	39.3
100 - 199	10,270	8,797,588	39.6
200 - 299	1,758	1,416,116	6.3
300 - 399	395	277,982	1.2
400 - 499	90	58,292	0.2
500 - 599	12	10,028	0.0
800 - 899	1	314	0.0
997 : Don't Know	2,666	745,989	3.3
999 : Not Applicable	3,173	2,151,811	9.7

**SLID 1994 MICRODATA FREQUENCY COUNTS
EXTERNAL PERSON FILE (CSP1993)**

Theme: 05100 LABOUR - Labour market activity patterns

HWAJ28bb All jobs,usual hrs work/mt - February Pos. = 236 Type = Numeric Action = Keep

Format = 3 byte per month array

Min = 0

Max = 860

Mean = 105

Weight = ELBW26b

Description	Frequency	W. Frequency	% Weighted
0 - 99	11,271	8,703,488	39.2
100 - 199	10,273	8,810,118	39.7
200 - 299	1,755	1,411,715	6.3
300 - 399	406	286,173	1.2
400 - 499	92	57,144	0.2
500 - 599	12	10,028	0.0
600 - 699	1	274	0.0
800 - 899	1	314	0.0
997 : Don't Know	2,666	757,388	3.4
999 : Not Applicable	3,173	2,151,811	9.7

HWAJ28bc All jobs,usual hrs work/mt - March 1993 Pos. = 239 Type = Numeric Action = Keep

Format = 3 byte per month array

Min = 0

Max = 860

Mean = 105

Weight = ELBW26b

Description	Frequency	W. Frequency	% Weighted
0 - 99	11,194	8,661,749	39.0
100 - 199	10,308	8,822,122	39.7
200 - 299	1,776	1,435,138	6.4
300 - 399	411	283,676	1.2
400 - 499	90	59,728	0.2
500 - 599	14	8,662	0.0
600 - 699	3	927	0.0
700 - 799	2	4,479	0.0
800 - 899	1	314	0.0
997 : Don't Know	2,678	759,847	3.4
999 : Not Applicable	3,173	2,151,811	9.7

**SLID 1994 MICRODATA FREQUENCY COUNTS
EXTERNAL PERSON FILE (CSP1993)**

Theme: 05100 LABOUR - Labour market activity patterns

HWAJ28bd All jobs,usual hrs work/mt - April 1993 Pos. = 242 Type = Numeric Action = Keep

Format = 3 byte per month array

Min = 0

Max = 860

Mean = 106

Weight = ELBW26b

Description	Frequency	W. Frequency	% Weighted
0 - 99	11,044	8,594,917	38.7
100 - 199	10,422	8,847,959	39.8
200 - 299	1,778	1,450,220	6.5
300 - 399	428	274,367	1.2
400 - 499	95	63,126	0.2
500 - 599	14	10,136	0.0
600 - 699	3	992	0.0
700 - 799	2	4,479	0.0
800 - 899	1	314	0.0
997 : Don't Know	2,690	790,130	3.5
999 : Not Applicable	3,173	2,151,811	9.7

HWAJ28be All jobs,usual hrs work/mt - May 1993 Pos. = 245 Type = Numeric Action = Keep

Format = 3 byte per month array

Min = 0

Max = 860

Mean = 109

Weight = ELBW26b

Description	Frequency	W. Frequency	% Weighted
0 - 99	10,569	8,317,074	37.4
100 - 199	10,742	9,072,202	40.8
200 - 299	1,881	1,496,510	6.7
300 - 399	442	278,534	1.2
400 - 499	99	62,333	0.2
500 - 599	14	9,774	0.0
600 - 699	4	1,657	0.0
700 - 799	3	4,999	0.0
800 - 899	1	314	0.0
997 : Don't Know	2,722	793,244	3.5
999 : Not Applicable	3,173	2,151,811	9.7

**SLID 1994 MICRODATA FREQUENCY COUNTS
EXTERNAL PERSON FILE (CSP1993)**

Theme: 05100 LABOUR - Labour market activity patterns

HWAJ28bf All jobs,usual hrs work/mt - June 1993 Pos. = 248 Type = Numeric Action = Keep

Format = 3 byte per month array

Min = 0

Max = 860

Mean = 111

Weight = ELBW26b

Description	Frequency	W. Frequency	% Weighted
0 - 99	10,208	8,096,465	36.4
100 - 199	10,948	9,192,617	41.4
200 - 299	1,970	1,547,158	6.9
300 - 399	467	295,520	1.3
400 - 499	103	62,801	0.2
500 - 599	13	8,924	0.0
600 - 699	5	1,764	0.0
700 - 799	3	4,999	0.0
800 - 899	2	582	0.0
997 : Don't Know	2,758	825,812	3.7
999 : Not Applicable	3,173	2,151,811	9.7

HWAJ28bg All jobs,usual hrs work/mt - July 1993 Pos. = 251 Type = Numeric Action = Keep

Format = 3 byte per month array

Min = 0

Max = 860

Mean = 113

Weight = ELBW26b

Description	Frequency	W. Frequency	% Weighted
0 - 99	9,916	7,919,487	35.6
100 - 199	11,162	9,331,015	42.0
200 - 299	2,025	1,578,339	7.1
300 - 399	482	305,154	1.3
400 - 499	101	67,311	0.3
500 - 599	14	10,900	0.0
600 - 699	5	1,853	0.0
700 - 799	3	4,999	0.0
800 - 899	3	919	0.0
997 : Don't Know	2,766	816,663	3.6
999 : Not Applicable	3,173	2,151,811	9.7

**SLID 1994 MICRODATA FREQUENCY COUNTS
EXTERNAL PERSON FILE (CSP1993)**

Theme: 05100 LABOUR - Labour market activity patterns

HWAJ28bh All jobs,usual hrs work/mt - August Pos. = 254 Type = Numeric Action = Keep

Format = 3 byte per month array

Min = 0

Max = 860

Mean = 112

Weight = ELBW26b

Description	Frequency	W. Frequency	% Weighted
0 - 99	9,994	7,961,645	35.8
100 - 199	11,099	9,287,386	41.8
200 - 299	1,999	1,583,426	7.1
300 - 399	477	301,019	1.3
400 - 499	101	54,669	0.2
500 - 599	16	11,879	0.0
600 - 699	4	1,676	0.0
700 - 799	3	4,999	0.0
800 - 899	3	919	0.0
997 : Don't Know	2,781	829,024	3.7
999 : Not Applicable	3,173	2,151,811	9.7

HWAJ28bi All jobs,usual hrs work/mt - September Pos. = 257 Type = Numeric Action = Keep

Format = 3 byte per month array

Min = 0

Max = 860

Mean = 109

Weight = ELBW26b

Description	Frequency	W. Frequency	% Weighted
0 - 99	10,453	8,316,826	37.4
100 - 199	10,763	9,033,823	40.7
200 - 299	1,925	1,509,266	6.8
300 - 399	454	284,391	1.2
400 - 499	96	50,493	0.2
500 - 599	14	8,496	0.0
600 - 699	6	2,281	0.0
700 - 799	3	4,999	0.0
800 - 899	1	314	0.0
997 : Don't Know	2,762	825,753	3.7
999 : Not Applicable	3,173	2,151,811	9.7

**SLID 1994 MICRODATA FREQUENCY COUNTS
EXTERNAL PERSON FILE (CSP1993)**

Theme: 05100 LABOUR - Labour market activity patterns

**HWAJ28bj All jobs,usual hrs work/mt - October Pos. = 260 Type = Numeric Action = Keep
Format = 3 byte per month array**

Min = 0

Max = 860

Mean = 107

Weight = ELBW26b

Description	Frequency	W. Frequency	% Weighted
0 - 99	10,634	8,421,179	37.9
100 - 199	10,608	8,938,947	40.2
200 - 299	1,905	1,507,255	6.7
300 - 399	449	280,651	1.2
400 - 499	89	46,902	0.2
500 - 599	13	7,228	0.0
600 - 699	4	1,932	0.0
700 - 799	3	4,999	0.0
800 - 899	1	314	0.0
997 : Don't Know	2,771	827,234	3.7
999 : Not Applicable	3,173	2,151,811	9.7

**HWAJ28bk All jobs,usual hrs work/mt - November Pos. = 263 Type = Numeric Action = Keep
Format = 3 byte per month array**

Min = 0

Max = 891

Mean = 106

Weight = ELBW26b

Description	Frequency	W. Frequency	% Weighted
0 - 99	10,920	8,544,367	38.5
100 - 199	10,449	8,878,092	40.0
200 - 299	1,811	1,458,015	6.5
300 - 399	419	265,109	1.1
400 - 499	90	47,918	0.2
500 - 599	11	5,324	0.0
600 - 699	4	1,714	0.0
700 - 799	2	4,418	0.0
800 - 899	1	314	0.0
997 : Don't Know	2,770	831,370	3.7
999 : Not Applicable	3,173	2,151,811	9.7

**SLID 1994 MICRODATA FREQUENCY COUNTS
EXTERNAL PERSON FILE (CSP1993)**

Theme: 05100 LABOUR - Labour market activity patterns

HWAJ28bl All jobs,usual hrs work/mt - December Pos. = 266 Type = Numeric Action = Keep

Format = 3 byte per month array

Min = 0

Max = 947

Mean = 104

Weight = ELBW26b

Description	Frequency	W. Frequency	% Weighted
0 - 99	11,207	8,712,253	39.2
100 - 199	10,247	8,737,094	39.3
200 - 299	1,765	1,444,378	6.5
300 - 399	403	256,475	1.1
400 - 499	84	46,670	0.2
500 - 599	10	4,554	0.0
600 - 699	2	889	0.0
700 - 799	2	4,418	0.0
900 - 995	1	314	0.0
997 : Don't Know	2,756	829,597	3.7
999 : Not Applicable	3,173	2,151,811	9.7

CMPHW28b Comp. hrly wage all jobs - 1993

Pos. = 269 Type = Numeric Action = Keep

Format = \$9,999.99

Min = 2

Max = 61

Mean = 15

Weight = ELBW26b

Description	Frequency	W. Frequency	% Weighted
0 - 9	5,671	3,973,689	17.9
10 - 19	7,142	5,977,428	26.9
20 - 29	2,476	2,267,974	10.2
30 - 39	446	458,938	2.0
40 - 49	106	134,025	0.6
50 - 59	4	4,896	0.0
60 - 69	1	121	0.0
9999.97 : Don't Know	2,233	429,190	1.9
9999.99 : Not Applicable	11,571	8,942,192	40.3

ALFST28b Annual lf status - 1993

Pos. = 382 Type = Character Action = Keep

Weight = ELBW26b

Description	Frequency	W. Frequency	% Weighted
01 : Employed all year	13,036	11,013,563	49.6

**SLID 1994 MICRODATA FREQUENCY COUNTS
EXTERNAL PERSON FILE (CSP1993)**

Theme: 05100 LABOUR - Labour market activity patterns

ALFST28b Annual If status - 1993

Pos. = 382 Type = Character Action = Keep

Weight = ELBW26b

Description	Frequency	W. Frequency	% Weighted
02 : Unemployed all year	497	427,069	1.9
03 : Not in the labour force all year	4,922	3,948,312	17.7
04 : Employed part-year, unemployed part-year	2,120	1,548,981	6.9
05 : Employed part-year, not in labour force part-year	1,752	1,241,941	5.6
06 : Unemployed part-year, not in labour force part-year	499	400,792	1.8
07 : Employed, unemployed and not in labour force during year	1,429	1,035,524	4.6
97 : Don't Know	2,222	420,460	1.8
99 : Not Applicable	3,173	2,151,811	9.7

TTWGS28b Wages and salaries all job - 1993

Pos. = 490 Type = Numeric Action = Keep

Format = \$99,999,999

Min = 5

Max = 197,498

Mean = 25,024

Weight = ELBW26b

Description	Frequency	W. Frequency	% Weighted
0 - 999	439	314,522	1.4
1,000 - 1,999	520	376,584	1.7
2,000 - 2,999	566	381,319	1.7
3,000 - 3,999	501	390,727	1.7
4,000 - 4,999	463	333,990	1.5
5,000 - 5,999	448	338,072	1.5
6,000 - 6,999	468	355,099	1.6
7,000 - 7,999	405	291,848	1.3
8,000 - 8,999	397	262,098	1.1
9,000 - 9,999	372	291,377	1.3
10,000 - 10,999	416	268,520	1.2
11,000 - 11,999	356	230,493	1.0
12,000 - 12,999	359	277,145	1.2
13,000 - 13,999	351	252,675	1.1
14,000 - 14,999	340	250,996	1.1
15,000 - 15,999	357	253,514	1.1
16,000 - 16,999	328	242,922	1.0
17,000 - 17,999	293	239,545	1.0
18,000 - 18,999	297	237,878	1.0
19,000 - 19,999	287	223,577	1.0
20,000 - 20,999	367	258,010	1.1
21,000 - 21,999	274	214,188	0.9

**SLID 1994 MICRODATA FREQUENCY COUNTS
EXTERNAL PERSON FILE (CSP1993)**

Theme: 05100 LABOUR - Labour market activity patterns

TTWGS28b Wages and salaries all job - 1993

Pos. = 490 Type = Numeric

Action = Keep

Format = \$99,999,999

Min = 5

Max = 197,498

Mean = 25,024

Weight = ELBW26b

Description	Frequency	W. Frequency	% Weighted
22,000 - 22,999	262	192,737	0.8
23,000 - 23,999	262	216,520	0.9
24,000 - 24,999	249	230,344	1.0
25,000 - 25,999	328	280,032	1.2
26,000 - 26,999	302	274,098	1.2
27,000 - 27,999	289	250,274	1.1
28,000 - 28,999	292	252,517	1.1
29,000 - 29,999	268	224,222	1.0
30,000 - 30,999	313	315,355	1.4
31,000 - 31,999	231	186,070	0.8
32,000 - 32,999	220	168,389	0.7
33,000 - 33,999	190	185,102	0.8
34,000 - 34,999	188	162,444	0.7
35,000 - 35,999	282	269,971	1.2
36,000 - 36,999	187	170,136	0.7
37,000 - 37,999	185	187,023	0.8
38,000 - 38,999	181	179,156	0.8
39,000 - 39,999	166	148,044	0.6
40,000 - 40,999	296	266,135	1.2
41,000 - 41,999	190	180,629	0.8
42,000 - 42,999	142	112,754	0.5
43,000 - 43,999	153	126,991	0.5
44,000 - 44,999	96	81,502	0.3
45,000 - 45,999	188	134,569	0.6
46,000 - 46,999	94	87,041	0.3
47,000 - 47,999	114	103,109	0.4
48,000 - 48,999	108	103,516	0.4
49,000 - 49,999	83	68,321	0.3
50,000 - 50,999	214	185,841	0.8
51,000 - 51,999	68	60,520	0.2
52,000 - 52,999	116	129,903	0.5
53,000 - 53,999	71	65,257	0.2
54,000 - 54,999	67	51,783	0.2
55,000 - 55,999	106	96,736	0.4
56,000 - 56,999	48	49,406	0.2
57,000 - 57,999	47	41,157	0.1
58,000 - 58,999	43	51,272	0.2
59,000 - 59,999	40	42,483	0.1

**SLID 1994 MICRODATA FREQUENCY COUNTS
EXTERNAL PERSON FILE (CSP1993)**

Theme: 05100 LABOUR - Labour market activity patterns

TTWGS28b Wages and salaries all job - 1993

Pos. = 490 Type = Numeric

Action = Keep

Format = \$99,999,999

Min = 5

Max = 197,498

Mean = 25,024

Weight = ELBW26b

Description	Frequency	W. Frequency	% Weighted
60,000 - 60,999	100	112,212	0.5
61,000 - 61,999	23	20,807	0.0
62,000 - 62,999	30	42,469	0.1
63,000 - 63,999	26	20,671	0.0
64,000 - 64,999	24	17,339	0.0
65,000 - 65,999	45	45,829	0.2
66,000 - 66,999	21	23,836	0.1
67,000 - 67,999	18	15,787	0.0
68,000 - 68,999	13	13,522	0.0
69,000 - 69,999	16	14,185	0.0
70,000 - 70,999	36	39,864	0.1
71,000 - 71,999	11	9,538	0.0
72,000 - 72,999	15	21,632	0.1
73,000 - 73,999	6	4,283	0.0
74,000 - 74,999	8	13,576	0.0
75,000 - 75,999	22	28,237	0.1
76,000 - 76,999	5	2,333	0.0
77,000 - 77,999	6	6,106	0.0
78,000 - 78,999	9	9,215	0.0
79,000 - 79,999	7	6,619	0.0
80,000 - 80,999	15	15,775	0.0
81,000 - 81,999	3	5,943	0.0
82,000 - 82,999	4	3,351	0.0
83,000 - 83,999	9	7,986	0.0
84,000 - 84,999	6	5,724	0.0
85,000 - 85,999	10	11,332	0.0
86,000 - 86,999	4	3,048	0.0
87,000 - 87,999	4	4,223	0.0
88,000 - 88,999	2	1,548	0.0
89,000 - 89,999	5	9,257	0.0
90,000 - 90,999	8	8,229	0.0
92,000 - 92,999	4	3,296	0.0
93,000 - 93,999	2	943	0.0
94,000 - 94,999	1	249	0.0
95,000 - 95,999	9	12,318	0.0
96,000 - 96,999	3	9,028	0.0
97,000 - 97,999	1	665	0.0
98,000 - 98,999	1	223	0.0

**SLID 1994 MICRODATA FREQUENCY COUNTS
EXTERNAL PERSON FILE (CSP1993)**

Theme: 05100 LABOUR - Labour market activity patterns

TTWGS28b Wages and salaries all job - 1993

**Pos. = 490 Type = Numeric Action = Keep
Format = \$99,999,999**

Min = 5
Max = 197,498
Mean = 25,024
Weight = ELBW26b

Description	Frequency	W. Frequency	% Weighted
99,000 - 99,999	2	1,961	0.0
100,000 +	29	27,404	0.1
99999997 : Don't Know	2,233	429,190	1.9
99999999 : Not Applicable	11,571	8,942,192	40.3

FPDWK28b Flag-paid worker - 1993

Pos. = 498 Type = Character Action = Keep

Weight = ELBW26b

Description	Frequency	W. Frequency	% Weighted
1 : Yes	15,876	12,833,919	57.8
2 : No	2,467	2,008,718	9.0
7 : Don't Know	2,222	420,460	1.8
9 : Not Applicable	9,085	6,925,359	31.2

FSEIN28b Flag-self-emp.incorporated - 1993

Pos. = 499 Type = Character Action = Keep

Weight = ELBW26b

Description	Frequency	W. Frequency	% Weighted
1 : Yes	919	835,325	3.7
2 : No	17,424	14,007,312	63.1
7 : Don't Know	2,222	420,460	1.8
9 : Not Applicable	9,085	6,925,359	31.2

FSEUI28b Flag-self-emp.not incorp. - 1993

Pos. = 500 Type = Character Action = Keep

Weight = ELBW26b

Description	Frequency	W. Frequency	% Weighted
1 : Yes	2,400	1,794,552	8.0
2 : No	15,943	13,048,085	58.8
7 : Don't Know	2,222	420,460	1.8
9 : Not Applicable	9,085	6,925,359	31.2

**SLID 1994 MICRODATA FREQUENCY COUNTS
EXTERNAL PERSON FILE (CSP1993)**

Theme: 05100 LABOUR - Labour market activity patterns

FUNFW28b Flag-unpaid family worker - 1993 Pos. = 501 Type = Character Action = Keep

Weight = ELBW26b

Description	Frequency	W. Frequency	% Weighted
1 : Yes	113	64,539	0.2
2 : No	18,230	14,778,097	66.6
7 : Don't Know	2,222	420,460	1.8
9 : Not Applicable	9,085	6,925,359	31.2

LKEND28b Looking work end refyr - 1993 Pos. = 502 Type = Character Action = Keep

Weight = ELBW26b

Description	Frequency	W. Frequency	% Weighted
1 : Yes	1,963	1,479,239	6.6
2 : No	22,292	18,136,947	81.7
7 : Don't Know	2,222	420,460	1.8
9 : Not Applicable	3,173	2,151,811	9.7

MTLK28ba Mos looked for work - January 1993 Pos. = 503 Type = Character Action = Keep
Format = 1 byte per month array

Weight = ELBW26b

Description	Frequency	W. Frequency	% Weighted
1 : Yes	2,041	1,525,580	6.8
2 : No	22,214	18,090,605	81.5
7 : Don't Know	2,222	420,460	1.8
9 : Not Applicable	3,173	2,151,811	9.7

MTLK28bb Mos looked for work - February 1993 Pos. = 504 Type = Character Action = Keep
Format = 1 byte per month array

Weight = ELBW26b

Description	Frequency	W. Frequency	% Weighted
1 : Yes	2,067	1,536,273	6.9
2 : No	22,188	18,079,913	81.4
7 : Don't Know	2,222	420,460	1.8
9 : Not Applicable	3,173	2,151,811	9.7

**SLID 1994 MICRODATA FREQUENCY COUNTS
EXTERNAL PERSON FILE (CSP1993)**

Theme: 05100 LABOUR - Labour market activity patterns

MTLK28bc Mos looked for work - March 1993 Pos. = 505 Type = Character Action = Keep

Format = 1 byte per month array

Weight = ELBW26b

Description	Frequency	W. Frequency	% Weighted
1 : Yes	2,099	1,553,638	7.0
2 : No	22,156	18,062,547	81.4
7 : Don't Know	2,222	420,460	1.8
9 : Not Applicable	3,173	2,151,811	9.7

MTLK28bd Mos looked for work - April 1993 Pos. = 506 Type = Character Action = Keep

Format = 1 byte per month array

Weight = ELBW26b

Description	Frequency	W. Frequency	% Weighted
1 : Yes	2,067	1,534,532	6.9
2 : No	22,188	18,081,654	81.4
7 : Don't Know	2,222	420,460	1.8
9 : Not Applicable	3,173	2,151,811	9.7

MTLK28be Mos looked for work - May 1993 Pos. = 507 Type = Character Action = Keep

Format = 1 byte per month array

Weight = ELBW26b

Description	Frequency	W. Frequency	% Weighted
1 : Yes	1,974	1,514,518	6.8
2 : No	22,281	18,101,667	81.5
7 : Don't Know	2,222	420,460	1.8
9 : Not Applicable	3,173	2,151,811	9.7

MTLK28bf Mos looked for work - June 1993 Pos. = 508 Type = Character Action = Keep

Format = 1 byte per month array

Weight = ELBW26b

Description	Frequency	W. Frequency	% Weighted
1 : Yes	1,873	1,461,021	6.5
2 : No	22,382	18,155,164	81.8
7 : Don't Know	2,222	420,460	1.8
9 : Not Applicable	3,173	2,151,811	9.7

**SLID 1994 MICRODATA FREQUENCY COUNTS
EXTERNAL PERSON FILE (CSP1993)**

Theme: 05100 LABOUR - Labour market activity patterns

MTLK28bg Mos looked for work - July 1993 Pos. = 509 Type = Character Action = Keep

Format = 1 byte per month array

Weight = ELBW26b

Description	Frequency	W. Frequency	% Weighted
1 : Yes	1,790	1,409,283	6.3
2 : No	22,465	18,206,902	82.0
7 : Don't Know	2,222	420,460	1.8
9 : Not Applicable	3,173	2,151,811	9.7

MTLK28bh Mos looked for work - August 1993 Pos. = 510 Type = Character Action = Keep

Format = 1 byte per month array

Weight = ELBW26b

Description	Frequency	W. Frequency	% Weighted
1 : Yes	1,801	1,429,466	6.4
2 : No	22,454	18,186,719	81.9
7 : Don't Know	2,222	420,460	1.8
9 : Not Applicable	3,173	2,151,811	9.7

MTLK28bi Mos looked for work - September 1993 Pos. = 511 Type = Character Action = Keep

Format = 1 byte per month array

Weight = ELBW26b

Description	Frequency	W. Frequency	% Weighted
1 : Yes	1,749	1,419,340	6.4
2 : No	22,506	18,196,845	82.0
7 : Don't Know	2,222	420,460	1.8
9 : Not Applicable	3,173	2,151,811	9.7

MTLK28bj Mos looked for work - October 1993 Pos. = 512 Type = Character Action = Keep

Format = 1 byte per month array

Weight = ELBW26b

Description	Frequency	W. Frequency	% Weighted
1 : Yes	1,808	1,423,913	6.4
2 : No	22,447	18,192,272	81.9
7 : Don't Know	2,222	420,460	1.8
9 : Not Applicable	3,173	2,151,811	9.7

**SLID 1994 MICRODATA FREQUENCY COUNTS
EXTERNAL PERSON FILE (CSP1993)**

Theme: 05100 LABOUR - Labour market activity patterns

MTLK28bk Mos looked for work - November 1993 Pos. = 513 Type = Character Action = Keep

Format = 1 byte per month array

Weight = ELBW26b

Description	Frequency	W. Frequency	% Weighted
1 : Yes	1,928	1,494,130	6.7
2 : No	22,327	18,122,055	81.6
7 : Don't Know	2,222	420,460	1.8
9 : Not Applicable	3,173	2,151,811	9.7

MTLK28bl Mos looked for work - December 1993 Pos. = 514 Type = Character Action = Keep

Format = 1 byte per month array

Weight = ELBW26b

Description	Frequency	W. Frequency	% Weighted
1 : Yes	2,009	1,520,247	6.8
2 : No	22,246	18,095,938	81.5
7 : Don't Know	2,222	420,460	1.8
9 : Not Applicable	3,173	2,151,811	9.7

RCVCP28b Rec'd compensation refyr - 1993 Pos. = 515 Type = Character Action = Keep

Weight = ELBW26b

Description	Frequency	W. Frequency	% Weighted
1 : Yes	6,654	4,855,993	21.8
2 : No	17,704	14,827,264	66.8
7 : Don't Know	2,325	411,173	1.8
9 : Not Applicable	2,967	2,094,026	9.4

**SLID 1994 MICRODATA FREQUENCY COUNTS
EXTERNAL PERSON FILE (CSP1993)**

Theme: 05200 LABOUR - Work experience

WRKFT11b Ever worked FT - 1993

Pos. = 516 Type = Character Action = Keep

Weight = ELBW26b

Description	Frequency	W. Frequency	% Weighted
1 : Yes	22,826	17,489,454	78.8
2 : No	3,179	2,437,248	10.9
7 : Don't Know	3,428	2,196,571	9.9
8 : Refusal	4	4,741	0.0
9 : Not Applicable	213	60,441	0.2

YRSTF11b Yr 1st FT job began - 1993

Pos. = 517 Type = Numeric Action = Keep

Format = YYYY

Weight = ELBW26b

Description	Frequency	W. Frequency	% Weighted
1934	1	1,266	0.0
1935	4	1,896	0.0
1936	1	609	0.0
1937	2	954	0.0
1938	11	4,646	0.0
1939	38	22,405	0.1
1940	51	39,925	0.1
1941	87	61,967	0.2
1942	93	58,638	0.2
1943	226	183,505	0.8
1944	149	92,577	0.4
1945	157	121,792	0.5
1946	179	109,877	0.5
1947	183	127,523	0.5
1948	228	164,275	0.7
1949	198	152,748	0.6
1950	220	170,500	0.7
1951	232	182,113	0.8
1952	208	163,970	0.7
1953	441	336,740	1.5
1954	187	140,053	0.6
1955	231	177,607	0.8
1956	240	177,913	0.8
1957	264	196,039	0.8
1958	357	259,766	1.1
1959	278	236,194	1.0
1960	265	205,638	0.9
1961	312	228,924	1.0
1962	255	180,905	0.8
1963	587	457,720	2.0

**SLID 1994 MICRODATA FREQUENCY COUNTS
EXTERNAL PERSON FILE (CSP1993)**

Theme: 05200 LABOUR - Work experience

YRSTF11b Yr 1st FT job began - 1993

Pos. = 517 Type = Numeric Action = Keep

Format = YYYY

Weight = ELBW26b

Description	Frequency	W. Frequency	% Weighted
1964	317	227,379	1.0
1965	366	265,795	1.2
1966	421	295,300	1.3
1967	411	279,935	1.2
1968	521	409,378	1.8
1969	424	272,746	1.2
1970	475	362,923	1.6
1971	547	407,663	1.8
1972	465	359,988	1.6
1973	989	734,557	3.3
1974	514	380,380	1.7
1975	646	489,810	2.2
1976	605	490,293	2.2
1977	600	459,851	2.0
1978	727	634,932	2.8
1979	619	474,720	2.1
1980	594	459,507	2.0
1981	700	583,291	2.6
1982	447	338,347	1.5
1983	713	608,283	2.7
1984	404	324,366	1.4
1985	498	406,392	1.8
1986	586	472,566	2.1
1987	557	458,839	2.0
1988	559	418,373	1.8
1989	537	365,893	1.6
1990	528	412,008	1.8
1991	537	430,588	1.9
1992	511	412,452	1.8
1993	1,264	953,513	4.3
9997 : Don't Know	3,483	2,233,646	10.0
9998 : Refusal	8	8,337	0.0
9999 : Not Applicable	3,392	2,497,690	11.2

**SLID 1994 MICRODATA FREQUENCY COUNTS
EXTERNAL PERSON FILE (CSP1993)**

Theme: 05200 LABOUR - Work experience

YRSCF11b Yrs since start 1st FT job - 1993 Pos. = 521 Type = Numeric Action = Keep

Min = 1
Max = 60
Mean = 21
Weight = ELBW26b

Description	Frequency	W. Frequency	% Weighted
0 - 9	5,577	4,330,628	19.5
10 - 19	6,055	4,863,405	21.9
20 - 29	5,133	3,768,671	16.9
30 - 39	3,106	2,348,089	10.5
40 - 49	2,233	1,669,597	7.5
50 - 59	662	467,125	2.1
60 - 69	1	1,266	0.0
97 : Don't Know	3,483	2,233,646	10.0
98 : Refusal	8	8,337	0.0
99 : Not Applicable	3,392	2,497,690	11.2

YRNWK11b Yrs not emp.since 1stFTjob - 1993 Pos. = 523 Type = Numeric Action = Keep

Min = 0
Max = 52
Mean = 3
Weight = ELBW26b

Description	Frequency	W. Frequency	% Weighted
0 - 9	18,496	15,109,465	68.1
10 - 19	1,449	1,173,705	5.2
20 - 29	467	338,111	1.5
30 - 39	223	199,195	0.9
40 - 49	145	104,192	0.4
50 - 59	15	17,430	0.0
97 : Don't Know	5,429	2,714,810	12.2
98 : Refusal	34	33,856	0.1
99 : Not Applicable	3,392	2,497,690	11.2

**SLID 1994 MICRODATA FREQUENCY COUNTS
EXTERNAL PERSON FILE (CSP1993)**

Theme: 05200 LABOUR - Work experience

YRG6M11b Yrs worked FY(6+mos) since - 1993 Pos. = 525 Type = Numeric Action = Keep

Min = 0

Max = 56

Mean = 17

Weight = ELBW26b

Description	Frequency	W. Frequency	% Weighted
0 - 9	6,260	5,056,578	22.7
10 - 19	5,106	4,422,033	19.9
20 - 29	3,582	2,888,545	13.0
30 - 39	2,034	1,662,396	7.4
40 - 49	1,152	915,797	4.1
50 - 59	186	131,455	0.5
97 : Don't Know	6,465	3,454,858	15.5
98 : Refusal	1,473	1,159,102	5.2
99 : Not Applicable	3,392	2,497,690	11.2

YRWKF11b Yrs wrkd only FY/FT since - 1993 Pos. = 527 Type = Numeric Action = Keep

Min = 0

Max = 56

Mean = 15

Weight = ELBW26b

Description	Frequency	W. Frequency	% Weighted
0 - 9	7,586	6,053,616	27.2
10 - 19	4,582	4,021,389	18.1
20 - 29	3,151	2,560,359	11.5
30 - 39	1,810	1,507,757	6.8
40 - 49	1,017	814,520	3.6
50 - 59	165	114,095	0.5
97 : Don't Know	6,973	3,850,467	17.3
98 : Refusal	974	768,561	3.4
99 : Not Applicable	3,392	2,497,690	11.2

**SLID 1994 MICRODATA FREQUENCY COUNTS
EXTERNAL PERSON FILE (CSP1993)**

Theme: 05200 LABOUR - Work experience

YRWKP11b Yrs wrkd FY/PT only since - 1993 Pos. = 529 Type = Numeric Action = Keep

Min = 0
Max = 47
Mean = 1
Weight = ELBW26b

Description	Frequency	W. Frequency	% Weighted
0 - 9	17,604	14,605,271	65.8
10 - 19	541	365,064	1.6
20 - 29	118	72,876	0.3
30 - 39	38	24,202	0.1
40 - 49	9	4,982	0.0
97 : Don't Know	7,649	4,368,250	19.6
98 : Refusal	299	250,118	1.1
99 : Not Applicable	3,392	2,497,690	11.2

YRWFP11b Yrs mixed FT/PT since - 1993 Pos. = 531 Type = Numeric Action = Keep

Min = 0
Max = 51
Mean = 1
Weight = ELBW26b

Description	Frequency	W. Frequency	% Weighted
0 - 9	17,942	14,795,923	66.6
10 - 19	193	135,303	0.6
20 - 29	103	77,978	0.3
30 - 39	47	47,357	0.2
40 - 49	24	15,514	0.0
50 - 59	2	478	0.0
97 : Don't Know	7,729	4,459,187	20.1
98 : Refusal	218	159,023	0.7
99 : Not Applicable	3,392	2,497,690	11.2

YRL6M11b Yrs worked PY since - 1993 Pos. = 533 Type = Numeric Action = Keep

Min = 0
Max = 53
Mean = 1
Weight = ELBW26b

Description	Frequency	W. Frequency	% Weighted
-------------	-----------	--------------	------------

**SLID 1994 MICRODATA FREQUENCY COUNTS
EXTERNAL PERSON FILE (CSP1993)**

Theme: 05200 LABOUR - Work experience

YRL6M11b Yrs worked PY since - 1993 Pos. = 533 Type = Numeric Action = Keep

Min = 0
Max = 53
Mean = 1
Weight = ELBW26b

Description	Frequency	W. Frequency	% Weighted
0 - 9	20,174	16,527,190	74.4
10 - 19	332	222,764	1.0
20 - 29	109	78,859	0.3
30 - 39	53	34,286	0.1
40 - 49	15	10,536	0.0
50 - 59	2	606	0.0
97 : Don't Know	5,561	2,805,101	12.6
98 : Refusal	12	11,422	0.0
99 : Not Applicable	3,392	2,497,690	11.2

YRXFT11b Yrs work experience(FYFTE) - 1993 Pos. = 535 Type = Numeric Action = Keep

Min = 0
Max = 56
Mean = 14
Weight = ELBW26b

Description	Frequency	W. Frequency	% Weighted
0 - 9	9,820	7,796,663	35.1
10 - 19	5,160	4,442,161	20.0
20 - 29	3,350	2,720,619	12.2
30 - 39	1,883	1,546,930	6.9
40 - 49	1,058	850,546	3.8
50 - 59	171	121,925	0.5
97 : Don't Know	7,021	3,880,607	17.4
98 : Refusal	974	768,561	3.4
99 : Not Applicable	213	60,441	0.2

**SLID 1994 MICRODATA FREQUENCY COUNTS
EXTERNAL PERSON FILE (CSP1993)**

Theme: 05300 LABOUR - Jobless periods

STRDA3ab Start date jobs spell ref - Spell 1 1993 Pos. = 537 Type = Character Action = Modify

Format = YYYYMMDD

Weight = ELBW26b

Description	Frequency	W. Frequency	% Weighted
1993	10,723	8,265,155	37.2
9999 : Not Applicable	18,927	13,923,302	62.7
99 : Not Applicable	29,650	22,188,458	100.0

ENDDA3ab End date jobs spell refyr - Spell 1 1993 Pos. = 545 Type = Character Action = Modify

Format = YYYYMMDD

Weight = ELBW26b

Description	Frequency	W. Frequency	% Weighted
1993	10,723	8,265,155	37.2
9999 : Not Applicable	18,927	13,923,302	62.7
99 : Not Applicable	29,650	22,188,458	100.0

BEGAN3ab Jobless spell start refyr - Spell 1 1993 Pos. = 553 Type = Character Action = Keep

Weight = ELBW26b

Description	Frequency	W. Frequency	% Weighted
1 : Yes	2,036	1,569,219	7.0
2 : No	8,687	6,695,936	30.1
9 : Not Applicable	18,927	13,923,302	62.7

ENDED3ab Jobless spell end refyr - Spell 1 1993 Pos. = 554 Type = Character Action = Keep

Weight = ELBW26b

Description	Frequency	W. Frequency	% Weighted
1 : Yes	4,899	3,780,011	17.0
2 : No	5,824	4,485,144	20.2
9 : Not Applicable	18,927	13,923,302	62.7

LKFG3ab Look work jobs spell refy - Spell 1 1993 Pos. = 555 Type = Character Action = Keep

Weight = ELBW26b

Description	Frequency	W. Frequency	% Weighted
1 : Yes	3,507	2,724,514	12.2
2 : No	7,177	5,479,907	24.7

**SLID 1994 MICRODATA FREQUENCY COUNTS
EXTERNAL PERSON FILE (CSP1993)**

Theme: 05300 LABOUR - Jobless periods

LKFG3ab Look work jobs spell refy - Spell 1 1993 Pos. = 555 Type = Character Action = Keep

Weight = ELBW26b

Description	Frequency	W. Frequency	% Weighted
7 : Don't Know	35	55,256	0.2
8 : Refusal	4	5,477	0.0
9 : Not Applicable	18,927	13,923,302	62.7

REANL3ab Reason didn't look work - Spell 1 1993 Pos. = 556 Type = Character Action = Keep

Weight = ELBW26b

Description	Frequency	W. Frequency	% Weighted
01 : Own illness or disability	118	96,246	0.4
02 : Caring for own children	57	41,412	0.1
03 : Caring for elder relative(s)	2	748	0.0
04 : Other personal or family responsibilities	39	18,059	0.0
05 : Going to school	86	64,050	0.2
06 : Waiting for recall (to former job)	158	77,296	0.3
07 : Waiting for replies from employers	58	52,570	0.2
08 : Believes no work available	154	89,837	0.4
09 : No reason given	31	24,371	0.1
10 : Other	43	33,792	0.1
97 : Don't Know	41	52,594	0.2
99 : Not Applicable	28,863	21,637,478	97.5

WNTFG3ab Want work jobs spell rfy - Spell 1 1993 Pos. = 558 Type = Character Action = Keep

Weight = ELBW26b

Description	Frequency	W. Frequency	% Weighted
1 : Yes	746	498,385	2.2
2 : No	6,429	4,989,661	22.4
7 : Don't Know	37	46,297	0.2
8 : Refusal	4	6,296	0.0
9 : Not Applicable	22,434	16,647,816	75.0

STRDA3bb Start date jobs spell ref - Spell 2 1993 Pos. = 559 Type = Character Action = Modify

Format = YYYYMMDD

Weight = ELBW26b

Description	Frequency	W. Frequency	% Weighted
1993	1,881	1,193,351	5.3

**SLID 1994 MICRODATA FREQUENCY COUNTS
EXTERNAL PERSON FILE (CSP1993)**

Theme: 05300 LABOUR - Jobless periods

**STRDA3bb Start date jobs spell ref - Spell 2 1993 Pos. = 559 Type = Character Action = Modify
Format = YYYYMMDD**

Weight = ELBW26b

Description	Frequency	W. Frequency	% Weighted
9999 : Not Applicable	27,769	20,995,106	94.6
99 : Not Applicable	29,650	22,188,458	100.0

**ENDDA3bb End date jobs spell refyr - Spell 2 1993 Pos. = 567 Type = Character Action = Modify
Format = YYYYMMDD**

Weight = ELBW26b

Description	Frequency	W. Frequency	% Weighted
1993	1,881	1,193,351	5.3
9999 : Not Applicable	27,769	20,995,106	94.6
99 : Not Applicable	29,650	22,188,458	100.0

BEGAN3bb Jobless spell start refyr - Spell 2 1993 Pos. = 575 Type = Character Action = Keep

Weight = ELBW26b

Description	Frequency	W. Frequency	% Weighted
1 : Yes	1,881	1,193,351	5.3
9 : Not Applicable	27,769	20,995,106	94.6

ENDED3bb Jobless spell end refyr - Spell 2 1993 Pos. = 576 Type = Character Action = Keep

Weight = ELBW26b

Description	Frequency	W. Frequency	% Weighted
1 : Yes	645	421,357	1.9
2 : No	1,236	771,994	3.4
9 : Not Applicable	27,769	20,995,106	94.6

LKFG3bb Look work jobs spell refy - Spell 2 1993 Pos. = 577 Type = Character Action = Keep

Weight = ELBW26b

Description	Frequency	W. Frequency	% Weighted
1 : Yes	888	555,503	2.5
2 : No	987	634,909	2.8
7 : Don't Know	6	2,938	0.0
9 : Not Applicable	27,769	20,995,106	94.6

**SLID 1994 MICRODATA FREQUENCY COUNTS
EXTERNAL PERSON FILE (CSP1993)**

Theme: 05300 LABOUR - Jobless periods

REANL3bb Reason didn't look work - Spell 2 1993 Pos. = 578 Type = Character Action = Keep

Weight = ELBW26b

Description	Frequency	W. Frequency	% Weighted
01 : Own illness or disability	10	5,004	0.0
02 : Caring for own children	5	1,202	0.0
04 : Other personal or family responsibilities	3	1,644	0.0
05 : Going to school	26	12,788	0.0
06 : Waiting for recall (to former job)	71	31,826	0.1
07 : Waiting for replies from employers	10	5,598	0.0
08 : Believes no work available	45	15,297	0.0
09 : No reason given	5	4,713	0.0
10 : Other	6	3,350	0.0
97 : Don't Know	4	2,355	0.0
99 : Not Applicable	29,465	22,104,673	99.6

WNTFG3bb Want work jobs spell rfy - Spell 2 1993 Pos. = 580 Type = Character Action = Keep

Weight = ELBW26b

Description	Frequency	W. Frequency	% Weighted
1 : Yes	181	81,428	0.3
2 : No	808	554,063	2.5
7 : Don't Know	4	2,355	0.0
9 : Not Applicable	28,657	21,550,609	97.1

STRDA3cb Start date jobs spell ref - Spell 3 1993 Pos. = 581 Type = Character Action = Modify

Format = YYYYMMDD

Weight = ELBW26b

Description	Frequency	W. Frequency	% Weighted
1993	150	88,631	0.4
9999 : Not Applicable	29,500	22,099,826	99.6
99 : Not Applicable	29,650	22,188,458	100.0

ENDDA3cb End date jobs spell refyr - Spell 3 1993 Pos. = 589 Type = Character Action = Modify

Format = YYYYMMDD

Weight = ELBW26b

Description	Frequency	W. Frequency	% Weighted
1993	150	88,631	0.4
9999 : Not Applicable	29,500	22,099,826	99.6
99 : Not Applicable	29,650	22,188,458	100.0

**SLID 1994 MICRODATA FREQUENCY COUNTS
EXTERNAL PERSON FILE (CSP1993)**

Theme: 05300 LABOUR - Jobless periods

BEGAN3cb Jobless spell start refyr - Spell 3 1993 Pos. = 597 Type = Character Action = Keep

Weight = ELBW26b

Description	Frequency	W. Frequency	% Weighted
1 : Yes	150	88,631	0.4
9 : Not Applicable	29,500	22,099,826	99.6

ENDED3cb Jobless spell end refyr - Spell 3 1993 Pos. = 598 Type = Character Action = Keep

Weight = ELBW26b

Description	Frequency	W. Frequency	% Weighted
1 : Yes	68	38,086	0.1
2 : No	82	50,545	0.2
9 : Not Applicable	29,500	22,099,826	99.6

LKFG3cb Look work jobs spell refy - Spell 3 1993 Pos. = 599 Type = Character Action = Keep

Weight = ELBW26b

Description	Frequency	W. Frequency	% Weighted
1 : Yes	98	55,907	0.2
2 : No	52	32,724	0.1
9 : Not Applicable	29,500	22,099,826	99.6

REANL3cb Reason didn't look work - Spell 3 1993 Pos. = 600 Type = Character Action = Keep

Weight = ELBW26b

Description	Frequency	W. Frequency	% Weighted
01 : Own illness or disability	1	1,264	0.0
05 : Going to school	1	1,149	0.0
06 : Waiting for recall (to former job)	3	1,264	0.0
08 : Believes no work available	3	654	0.0
10 : Other	2	3,498	0.0
99 : Not Applicable	29,640	22,180,626	99.9

WNTFG3cb Want work jobs spell rfy - Spell 3 1993 Pos. = 602 Type = Character Action = Keep

Weight = ELBW26b

Description	Frequency	W. Frequency	% Weighted
-------------	-----------	--------------	------------

**SLID 1994 MICRODATA FREQUENCY COUNTS
EXTERNAL PERSON FILE (CSP1993)**

Theme: 05300 LABOUR - Jobless periods

WNTFG3cb Want work jobs spell rfy - Spell 3 1993 Pos. = 602 Type = Character Action = Keep

Weight = ELBW26b

Description	Frequency	W. Frequency	% Weighted
1 : Yes	10	7,831	0.0
2 : No	42	24,893	0.1
9 : Not Applicable	29,598	22,155,733	99.8

**STRDA3db Start date jobs spell ref - Spell 4 1993 Pos. = 603 Type = Character Action = Modify
Format = YYYYMMDD**

Weight = ELBW26b

Description	Frequency	W. Frequency	% Weighted
1993	17	10,034	0.0
9999 : Not Applicable	29,633	22,178,423	99.9
99 : Not Applicable	29,650	22,188,458	100.0

**ENDDA3db End date jobs spell refyr - Spell 4 1993 Pos. = 611 Type = Character Action = Modify
Format = YYYYMMDD**

Weight = ELBW26b

Description	Frequency	W. Frequency	% Weighted
1993	17	10,034	0.0
9999 : Not Applicable	29,633	22,178,423	99.9
99 : Not Applicable	29,650	22,188,458	100.0

BEGAN3db Jobless spell start refyr - Spell 4 1993 Pos. = 619 Type = Character Action = Keep

Weight = ELBW26b

Description	Frequency	W. Frequency	% Weighted
1 : Yes	17	10,034	0.0
9 : Not Applicable	29,633	22,178,423	99.9

ENDED3db Jobless spell end refyr - Spell 4 1993 Pos. = 620 Type = Character Action = Keep

Weight = ELBW26b

Description	Frequency	W. Frequency	% Weighted
1 : Yes	7	3,614	0.0
2 : No	10	6,420	0.0
9 : Not Applicable	29,633	22,178,423	99.9

**SLID 1994 MICRODATA FREQUENCY COUNTS
EXTERNAL PERSON FILE (CSP1993)**

Theme: 05300 LABOUR - Jobless periods

LKFG3db Look work jobs spell refy - Spell 4 1993 Pos. = 621 Type = Character Action = Keep

Weight = ELBW26b

Description	Frequency	W. Frequency	% Weighted
1 : Yes	13	7,864	0.0
2 : No	4	2,170	0.0
9 : Not Applicable	29,633	22,178,423	99.9

REANL3db Reason didn't look work - Spell 4 1993 Pos. = 622 Type = Character Action = Keep

Weight = ELBW26b

Description	Frequency	W. Frequency	% Weighted
06 : Waiting for recall (to former job)	1	1,132	0.0
99 : Not Applicable	29,649	22,187,325	99.9

WNTFG3db Want work jobs spell rfyr - Spell 4 1993 Pos. = 624 Type = Character Action = Keep

Weight = ELBW26b

Description	Frequency	W. Frequency	% Weighted
1 : Yes	1	1,132	0.0
2 : No	3	1,038	0.0
9 : Not Applicable	29,646	22,186,287	99.9

**STRDA3eb Start date jobs spell ref - Spell 5 1993 Pos. = 625 Type = Character Action = Modify
Format = YYYYMMDD**

Weight = ELBW26b

Description	Frequency	W. Frequency	% Weighted
1993	3	841	0.0
9999 : Not Applicable	29,647	22,187,616	100.0
99 : Not Applicable	29,650	22,188,458	100.0

**ENDDA3eb End date jobs spell refyr - Spell 5 1993 Pos. = 633 Type = Character Action = Modify
Format = YYYYMMDD**

Weight = ELBW26b

Description	Frequency	W. Frequency	% Weighted
1993	3	841	0.0
9999 : Not Applicable	29,647	22,187,616	100.0
99 : Not Applicable	29,650	22,188,458	100.0

**SLID 1994 MICRODATA FREQUENCY COUNTS
EXTERNAL PERSON FILE (CSP1993)**

Theme: 05300 LABOUR - Jobless periods

BEGAN3eb Jobless spell start refyr - Spell 5 1993 Pos. = 641 Type = Character Action = Keep

Weight = ELBW26b

Description	Frequency	W. Frequency	% Weighted
1 : Yes	3	841	0.0
9 : Not Applicable	29,647	22,187,616	100.0

ENDED3eb Jobless spell end refyr - Spell 5 1993 Pos. = 642 Type = Character Action = Keep

Weight = ELBW26b

Description	Frequency	W. Frequency	% Weighted
2 : No	3	841	0.0
9 : Not Applicable	29,647	22,187,616	100.0

LKFG3eb Look work jobs spell refy - Spell 5 1993 Pos. = 643 Type = Character Action = Keep

Weight = ELBW26b

Description	Frequency	W. Frequency	% Weighted
1 : Yes	1	177	0.0
2 : No	2	663	0.0
9 : Not Applicable	29,647	22,187,616	100.0

REANL3eb Reason didn't look work - Spell 5 1993 Pos. = 644 Type = Character Action = Keep

Weight = ELBW26b

Description	Frequency	W. Frequency	% Weighted
01 : Own illness or disability	1	438	0.0
08 : Believes no work available	1	225	0.0
99 : Not Applicable	29,648	22,187,794	100.0

WNTFG3eb Want work jobs spell rfy - Spell 5 1993 Pos. = 646 Type = Character Action = Keep

Weight = ELBW26b

Description	Frequency	W. Frequency	% Weighted
1 : Yes	2	663	0.0
9 : Not Applicable	29,648	22,187,794	100.0

**SLID 1994 MICRODATA FREQUENCY COUNTS
EXTERNAL PERSON FILE (CSP1993)**

Theme: 05300 LABOUR - Jobless periods

STRDA3fb Start date jobs spell ref - Spell 6 1993 Pos. = 647 Type = Character Action = Modify
Format = YYYYMMDD

Weight = ELBW26b

Description	Frequency	W. Frequency	% Weighted
9999 : Not Applicable	29,650	22,188,458	100.0
99 : Not Applicable	29,650	22,188,458	100.0

ENDDA3fb End date jobs spell refyr - Spell 6 1993 Pos. = 655 Type = Character Action = Modify
Format = YYYYMMDD

Weight = ELBW26b

Description	Frequency	W. Frequency	% Weighted
9999 : Not Applicable	29,650	22,188,458	100.0
99 : Not Applicable	29,650	22,188,458	100.0

BEGAN3fb Jobless spell start refyr - Spell 6 1993 Pos. = 663 Type = Character Action = Keep

Weight = ELBW26b

Description	Frequency	W. Frequency	% Weighted
9 : Not Applicable	29,650	22,188,458	100.0

ENDED3fb Jobless spell end refyr - Spell 6 1993 Pos. = 664 Type = Character Action = Keep

Weight = ELBW26b

Description	Frequency	W. Frequency	% Weighted
9 : Not Applicable	29,650	22,188,458	100.0

LKFG3fb Look work jobs spell refy - Spell 6 1993 Pos. = 665 Type = Character Action = Keep

Weight = ELBW26b

Description	Frequency	W. Frequency	% Weighted
9 : Not Applicable	29,650	22,188,458	100.0

REANL3fb Reason didn't look work - Spell 6 1993 Pos. = 666 Type = Character Action = Keep

Weight = ELBW26b

Description	Frequency	W. Frequency	% Weighted
99 : Not Applicable	29,650	22,188,458	100.0

**SLID 1994 MICRODATA FREQUENCY COUNTS
EXTERNAL PERSON FILE (CSP1993)**

Theme: 05300 LABOUR - Jobless periods

WNTFG3fb Want work jobs spell rfy - Spell 6 1993 Pos. = 668 Type = Character Action = Keep

Weight = ELBW26b

Description	Frequency	W. Frequency	% Weighted
9 : Not Applicable	29,650	22,188,458	100.0

**STRDA3gb Start date jobs spell ref - Spell 7 1993 Pos. = 669 Type = Character Action = Modify
Format = YYYYMMDD**

Weight = ELBW26b

Description	Frequency	W. Frequency	% Weighted
9999 : Not Applicable	29,650	22,188,458	100.0
99 : Not Applicable	29,650	22,188,458	100.0

**ENDDA3gb End date jobs spell refyr - Spell 7 1993 Pos. = 677 Type = Character Action = Modify
Format = YYYYMMDD**

Weight = ELBW26b

Description	Frequency	W. Frequency	% Weighted
9999 : Not Applicable	29,650	22,188,458	100.0
99 : Not Applicable	29,650	22,188,458	100.0

BEGAN3gb Jobless spell start refyr - Spell 7 1993 Pos. = 685 Type = Character Action = Keep

Weight = ELBW26b

Description	Frequency	W. Frequency	% Weighted
9 : Not Applicable	29,650	22,188,458	100.0

ENDED3gb Jobless spell end refyr - Spell 7 1993 Pos. = 686 Type = Character Action = Keep

Weight = ELBW26b

Description	Frequency	W. Frequency	% Weighted
9 : Not Applicable	29,650	22,188,458	100.0

LKFG3gb Look work jobs spell refy - Spell 7 1993 Pos. = 687 Type = Character Action = Keep

Weight = ELBW26b

Description	Frequency	W. Frequency	% Weighted
-------------	-----------	--------------	------------

**SLID 1994 MICRODATA FREQUENCY COUNTS
EXTERNAL PERSON FILE (CSP1993)**

Theme: 05300 LABOUR - Jobless periods

LKFG3gb Look work jobs spell refy - Spell 7 1993 Pos. = 687 Type = Character Action = Keep

Weight = ELBW26b

Description	Frequency	W. Frequency	% Weighted
9 : Not Applicable	29,650	22,188,458	100.0

REANL3gb Reason didn't look work - Spell 7 1993 Pos. = 688 Type = Character Action = Keep

Weight = ELBW26b

Description	Frequency	W. Frequency	% Weighted
99 : Not Applicable	29,650	22,188,458	100.0

WNTFG3gb Want work jobs spell rfy - Spell 7 1993 Pos. = 690 Type = Character Action = Keep

Weight = ELBW26b

Description	Frequency	W. Frequency	% Weighted
9 : Not Applicable	29,650	22,188,458	100.0

**STRDA3hb Start date jobs spell ref - Spell 8 1993 Pos. = 691 Type = Character Action = Modify
Format = YYYYMMDD**

Weight = ELBW26b

Description	Frequency	W. Frequency	% Weighted
9999 : Not Applicable	29,650	22,188,458	100.0
99 : Not Applicable	29,650	22,188,458	100.0

**ENDDA3hb End date jobs spell refyr - Spell 8 1993 Pos. = 699 Type = Character Action = Modify
Format = YYYYMMDD**

Weight = ELBW26b

Description	Frequency	W. Frequency	% Weighted
9999 : Not Applicable	29,650	22,188,458	100.0
99 : Not Applicable	29,650	22,188,458	100.0

BEGAN3hb Jobless spell start refyr - Spell 8 1993 Pos. = 707 Type = Character Action = Keep

Weight = ELBW26b

Description	Frequency	W. Frequency	% Weighted
9 : Not Applicable	29,650	22,188,458	100.0

**SLID 1994 MICRODATA FREQUENCY COUNTS
EXTERNAL PERSON FILE (CSP1993)**

Theme: 05300 LABOUR - Jobless periods

ENDED3hb Jobless spell end refyr - Spell 8 1993 Pos. = 708 Type = Character Action = Keep

Weight = ELBW26b

Description	Frequency	W. Frequency	% Weighted
9 : Not Applicable	29,650	22,188,458	100.0

LKFG3hb Look work jobls spell refy - Spell 8 1993 Pos. = 709 Type = Character Action = Keep

Weight = ELBW26b

Description	Frequency	W. Frequency	% Weighted
9 : Not Applicable	29,650	22,188,458	100.0

REANL3hb Reason didn't look work - Spell 8 1993 Pos. = 710 Type = Character Action = Keep

Weight = ELBW26b

Description	Frequency	W. Frequency	% Weighted
99 : Not Applicable	29,650	22,188,458	100.0

WNTFG3hb Want work jobls spell rfy - Spell 8 1993 Pos. = 712 Type = Character Action = Keep

Weight = ELBW26b

Description	Frequency	W. Frequency	% Weighted
9 : Not Applicable	29,650	22,188,458	100.0

**SLID 1994 MICRODATA FREQUENCY COUNTS
EXTERNAL PERSON FILE (CSP1993)**

Theme: 07100 INCOME AND WEALTH - Income sources

WGSAL42b Wages and salaries - 1993

**Pos. = 713 Type = Numeric Action = Modify
Format = \$99,999,999**

Min = 450
Max = 340,000
Mean = 25,498
Weight = ECSW26b

Description	Frequency	W. Frequency	% Weighted
0	10,889	7,911,454	35.6
1 - 9,999	5,697	3,836,177	17.2
10,000 - 19,999	3,709	2,600,356	11.7
20,000 - 29,999	3,204	2,536,027	11.4
30,000 - 39,999	2,443	2,075,210	9.3
40,000 - 49,999	1,685	1,396,643	6.2
50,000 - 59,999	1,065	890,226	4.0
60,000 - 69,999	452	438,013	1.9
70,000 - 79,999	184	170,942	0.7
80,000 - 89,999	90	83,509	0.3
90,000 - 99,999	44	53,117	0.2
100,000 - 109,999	17	22,330	0.1
110,000 - 119,999	17	20,265	0.0
120,000 - 129,999	16	15,287	0.0
130,000 - 139,999	6	11,960	0.0
140,000 - 149,999	4	10,396	0.0
150,000 - 159,999	8	9,875	0.0
160,000 - 169,999	1	456	0.0
170,000 - 179,999	1	863	0.0
180,000 - 189,999	3	2,868	0.0
190,000 - 199,999	1	330	0.0
200,000 - 209,999	2	1,541	0.0
260,000 - 269,999	1	4,696	0.0
290,000 - 299,999	1	1,066	0.0
330,000 - 339,999	1	81	0.0
340,000 - 349,999	1	1,080	0.0
99999997 : Don't Know	108	93,677	0.4

FMSE42b Farm self-employment - 1993

**Pos. = 721 Type = Numeric Action = Modify
Format = \$s9,999,999**

Min = -27,000
Max = 90,000
Mean = 6,419
Weight = ECSW26b

Description	Frequency	W. Frequency	% Weighted
< 0	269	132,046	0.6

**SLID 1994 MICRODATA FREQUENCY COUNTS
EXTERNAL PERSON FILE (CSP1993)**

Theme: 07100 INCOME AND WEALTH - Income sources

FMSE42b Farm self-employment - 1993

Pos. = 721 Type = Numeric

Action = Modify

Format = \$s9,999,999

Min = -27,000

Max = 90,000

Mean = 6,419

Weight = ECSW26b

Description	Frequency	W. Frequency	% Weighted
0	28,694	21,713,288	97.8
1 - 9,999	317	139,674	0.6
10,000 - 19,999	126	54,180	0.2
20,000 - 29,999	73	27,064	0.1
30,000 - 39,999	40	16,809	0.0
40,000 - 49,999	11	6,781	0.0
50,000 - 59,999	6	1,626	0.0
60,000 - 69,999	3	2,117	0.0
80,000 - 89,999	1	566	0.0
90,000 - 99,999	2	622	0.0
99999997 : Don't Know	108	93,677	0.4

NFMSE42b Non-farm self-employment - 1993

Pos. = 729 Type = Numeric

Action = Modify

Format = \$s9,999,999

Min = -90,000

Max = 250,000

Mean = 13,977

Weight = ECSW26b

Description	Frequency	W. Frequency	% Weighted
< 0	450	329,270	1.4
0	27,267	20,328,958	91.6
1 - 9,999	1,069	769,166	3.4
10,000 - 19,999	353	302,952	1.3
20,000 - 29,999	166	131,989	0.5
30,000 - 39,999	67	60,420	0.2
40,000 - 49,999	50	45,718	0.2
50,000 - 59,999	22	19,203	0.0
60,000 - 69,999	32	41,189	0.1
70,000 - 79,999	10	5,567	0.0
80,000 - 89,999	12	9,067	0.0
90,000 - 99,999	6	6,997	0.0
100,000 - 109,999	7	4,148	0.0
110,000 - 119,999	6	4,361	0.0
120,000 - 129,999	4	7,401	0.0
130,000 - 139,999	1	897	0.0
140,000 - 149,999	5	2,451	0.0

**SLID 1994 MICRODATA FREQUENCY COUNTS
EXTERNAL PERSON FILE (CSP1993)**

Theme: 07100 INCOME AND WEALTH - Income sources

NFMSE42b Non-farm self-employment - 1993

**Pos. = 729 Type = Numeric Action = Modify
Format = \$s9,999,999**

Min = -90,000
Max = 250,000
Mean = 13,977
Weight = ECSW26b

Description	Frequency	W. Frequency	% Weighted
150,000 - 159,999	1	857	0.0
160,000 - 169,999	3	4,639	0.0
180,000 - 189,999	6	13,563	0.0
190,000 - 199,999	2	833	0.0
220,000 - 229,999	1	1,665	0.0
250,000 - 259,999	2	3,457	0.0
99999997 : Don't Know	108	93,677	0.4

EARNG42b Total earnings - 1993

**Pos. = 737 Type = Numeric Action = Modify
Format = \$s9,999,999**

Min = -25,500
Max = 374,000
Mean = 25,199
Weight = ECSW26b

Description	Frequency	W. Frequency	% Weighted
< 0	243	132,949	0.6
0	9,065	6,666,637	30.0
1 - 9,999	6,356	4,254,888	19.1
10,000 - 19,999	4,096	2,884,572	13.0
20,000 - 29,999	3,435	2,683,124	12.0
30,000 - 39,999	2,566	2,167,671	9.7
40,000 - 49,999	1,745	1,446,670	6.5
50,000 - 59,999	1,085	904,973	4.0
60,000 - 69,999	479	469,465	2.1
70,000 - 79,999	197	178,435	0.8
80,000 - 89,999	102	91,818	0.4
90,000 - 99,999	55	66,647	0.3
100,000 - 109,999	25	26,887	0.1
110,000 - 119,999	23	24,627	0.1
120,000 - 129,999	18	16,311	0.0
130,000 - 139,999	8	20,804	0.0
140,000 - 149,999	8	7,710	0.0
150,000 - 159,999	8	10,113	0.0
160,000 - 169,999	4	5,095	0.0
180,000 - 189,999	9	16,432	0.0
190,000 - 199,999	4	3,631	0.0

**SLID 1994 MICRODATA FREQUENCY COUNTS
EXTERNAL PERSON FILE (CSP1993)**

Theme: 07100 INCOME AND WEALTH - Income sources

EARNG42b Total earnings - 1993

**Pos. = 737 Type = Numeric Action = Modify
Format = \$s9,999,999**

Min = -25,500
Max = 374,000
Mean = 25,199
Weight = ECSW26b

Description	Frequency	W. Frequency	% Weighted
200,000 - 209,999	3	2,399	0.0
220,000 - 229,999	1	1,665	0.0
230,000 - 239,999	1	863	0.0
250,000 - 259,999	2	3,457	0.0
260,000 - 269,999	1	4,696	0.0
310,000 - 319,999	1	81	0.0
340,000 - 349,999	1	1,080	0.0
370,000 - 379,999	1	1,066	0.0
99999997 : Don't Know	108	93,677	0.4

INVA42b Investment income - 1993

**Pos. = 745 Type = Numeric Action = Modify
Format = \$s9,999,999**

Min = -32,000
Max = 140,000
Mean = 2,568
Weight = ECSW26b

Description	Frequency	W. Frequency	% Weighted
< 0	333	323,592	1.4
0	19,572	14,406,820	64.9
1 - 999	5,709	4,317,067	19.4
1,000 - 1,999	1,231	944,201	4.2
2,000 - 2,999	656	466,722	2.1
3,000 - 3,999	414	296,436	1.3
4,000 - 4,999	261	193,584	0.8
5,000 - 5,999	209	167,998	0.7
6,000 - 6,999	181	146,553	0.6
7,000 - 7,999	146	116,678	0.5
8,000 - 8,999	96	87,275	0.3
9,000 - 9,999	66	56,838	0.2
10,000 - 10,999	56	49,787	0.2
11,000 - 11,999	62	49,937	0.2
12,000 - 12,999	70	61,429	0.2
13,000 - 13,999	45	31,834	0.1
14,000 - 14,999	56	49,856	0.2
15,000 - 15,999	43	44,944	0.2
16,000 - 16,999	52	54,242	0.2

**SLID 1994 MICRODATA FREQUENCY COUNTS
EXTERNAL PERSON FILE (CSP1993)**

Theme: 07100 INCOME AND WEALTH - Income sources

INVA42b Investment income - 1993

Pos. = 745 Type = Numeric

Action = Modify

Format = \$s9,999,999

Min = -32,000

Max = 140,000

Mean = 2,568

Weight = ECSW26b

Description	Frequency	W. Frequency	% Weighted
17,000 - 17,999	27	21,290	0.1
18,000 - 18,999	30	27,608	0.1
19,000 - 19,999	19	13,831	0.0
20,000 - 20,999	25	18,560	0.0
21,000 - 21,999	8	3,776	0.0
22,000 - 22,999	10	4,784	0.0
23,000 - 23,999	10	4,676	0.0
24,000 - 24,999	21	15,634	0.0
25,000 - 25,999	13	7,738	0.0
26,000 - 26,999	11	11,875	0.0
27,000 - 27,999	6	6,756	0.0
28,000 - 28,999	6	3,585	0.0
29,000 - 29,999	3	4,435	0.0
30,000 - 30,999	17	17,224	0.0
31,000 - 31,999	11	14,332	0.0
32,000 - 32,999	8	4,913	0.0
33,000 - 33,999	3	2,227	0.0
34,000 - 34,999	3	2,005	0.0
35,000 - 35,999	2	2,041	0.0
36,000 - 36,999	2	2,427	0.0
37,000 - 37,999	3	1,937	0.0
38,000 - 38,999	6	4,163	0.0
40,000 - 40,999	5	3,389	0.0
42,000 - 42,999	3	993	0.0
43,000 - 43,999	1	672	0.0
44,000 - 44,999	2	552	0.0
45,000 - 45,999	1	1,126	0.0
46,000 - 46,999	2	1,464	0.0
47,000 - 47,999	1	542	0.0
48,000 - 48,999	1	884	0.0
50,000 - 50,999	1	1,348	0.0
52,000 - 52,999	1	5,184	0.0
53,000 - 53,999	1	81	0.0
56,000 - 56,999	1	870	0.0
58,000 - 58,999	1	681	0.0
59,000 - 59,999	1	654	0.0
64,000 - 64,999	2	1,502	0.0
66,000 - 66,999	1	450	0.0

**SLID 1994 MICRODATA FREQUENCY COUNTS
EXTERNAL PERSON FILE (CSP1993)**

Theme: 07100 INCOME AND WEALTH - Income sources

INVA42b Investment income - 1993

**Pos. = 745 Type = Numeric Action = Modify
Format = \$s9,999,999**

Min = -32,000
Max = 140,000
Mean = 2,568
Weight = ECSW26b

Description	Frequency	W. Frequency	% Weighted
67,000 - 67,999	1	424	0.0
68,000 - 68,999	1	562	0.0
69,000 - 69,999	2	718	0.0
70,000 - 70,999	2	932	0.0
72,000 - 72,999	2	1,656	0.0
86,000 - 86,999	2	1,963	0.0
87,000 - 87,999	1	1,445	0.0
100,000 +	4	5,044	0.0
99999997 : Don't Know	108	93,677	0.4

INVT42b Taxable investment income - 1993

**Pos. = 753 Type = Numeric Action = Modify
Format = \$s9,999,999**

Min = -31,000
Max = 150,000
Mean = 2,711
Weight = ECSW26b

Description	Frequency	W. Frequency	% Weighted
< 0	332	318,980	1.4
0	19,572	14,406,820	64.9
1 - 999	5,711	4,319,985	19.4
1,000 - 1,999	1,208	925,188	4.1
2,000 - 2,999	667	487,675	2.2
3,000 - 3,999	401	275,066	1.2
4,000 - 4,999	275	206,968	0.9
5,000 - 5,999	209	170,662	0.7
6,000 - 6,999	168	132,830	0.6
7,000 - 7,999	141	115,295	0.5
8,000 - 8,999	99	79,772	0.3
9,000 - 9,999	68	65,563	0.3
10,000 - 10,999	43	32,711	0.1
11,000 - 11,999	60	51,260	0.2
12,000 - 12,999	66	51,330	0.2
13,000 - 13,999	62	56,993	0.2
14,000 - 14,999	45	40,085	0.1
15,000 - 15,999	59	52,944	0.2
16,000 - 16,999	48	46,422	0.2

**SLID 1994 MICRODATA FREQUENCY COUNTS
EXTERNAL PERSON FILE (CSP1993)**

Theme: 07100 INCOME AND WEALTH - Income sources

**INVT42b Taxable investment income - 1993 Pos. = 753 Type = Numeric Action = Modify
Format = \$s9,999,999**

Min = -31,000

Max = 150,000

Mean = 2,711

Weight = ECSW26b

Description	Frequency	W. Frequency	% Weighted
17,000 - 17,999	33	28,314	0.1
18,000 - 18,999	25	20,006	0.0
19,000 - 19,999	25	24,120	0.1
20,000 - 20,999	17	15,724	0.0
21,000 - 21,999	15	12,327	0.0
22,000 - 22,999	10	2,908	0.0
23,000 - 23,999	9	4,889	0.0
24,000 - 24,999	15	12,176	0.0
25,000 - 25,999	14	10,442	0.0
26,000 - 26,999	10	4,944	0.0
27,000 - 27,999	9	13,121	0.0
28,000 - 28,999	10	7,275	0.0
29,000 - 29,999	3	1,348	0.0
30,000 - 30,999	10	8,712	0.0
31,000 - 31,999	13	10,790	0.0
32,000 - 32,999	7	7,174	0.0
33,000 - 33,999	6	4,983	0.0
34,000 - 34,999	5	7,153	0.0
35,000 - 35,999	4	7,283	0.0
36,000 - 36,999	3	906	0.0
37,000 - 37,999	1	410	0.0
38,000 - 38,999	7	6,807	0.0
39,000 - 39,999	5	1,888	0.0
40,000 - 40,999	3	1,867	0.0
41,000 - 41,999	4	4,046	0.0
42,000 - 42,999	6	3,106	0.0
43,000 - 43,999	4	3,866	0.0
44,000 - 44,999	2	1,145	0.0
46,000 - 46,999	1	209	0.0
47,000 - 47,999	1	186	0.0
48,000 - 48,999	2	2,446	0.0
49,000 - 49,999	1	542	0.0
50,000 - 50,999	3	2,599	0.0
55,000 - 55,999	2	6,055	0.0
56,000 - 56,999	1	1,126	0.0
57,000 - 57,999	1	1,192	0.0
64,000 - 64,999	2	1,502	0.0
67,000 - 67,999	2	1,105	0.0

**SLID 1994 MICRODATA FREQUENCY COUNTS
EXTERNAL PERSON FILE (CSP1993)**

Theme: 07100 INCOME AND WEALTH - Income sources

INVT42b Taxable investment income - 1993 **Pos. = 753 Type = Numeric** **Action = Modify**
Format = \$s9,999,999

Min = -31,000
Max = 150,000
Mean = 2,711
Weight = ECSW26b

Description	Frequency	W. Frequency	% Weighted
68,000 - 68,999	1	562	0.0
70,000 - 70,999	2	907	0.0
71,000 - 71,999	1	81	0.0
72,000 - 72,999	1	424	0.0
76,000 - 76,999	1	500	0.0
80,000 - 80,999	1	979	0.0
84,000 - 84,999	2	924	0.0
88,000 - 88,999	1	676	0.0
93,000 - 93,999	1	264	0.0
96,000 - 96,999	1	1,445	0.0
99,000 - 99,999	1	1,698	0.0
100,000 +	4	5,044	0.0
99999997 : Don't Know	108	93,677	0.4

CAPGN42b Taxable capital gains - 1993 **Pos. = 761 Type = Numeric** **Action = Modify**
Format = \$99,999,999

Min = -1,400
Max = 290,000
Mean = 10,413
Weight = ECSW26b

Description	Frequency	W. Frequency	% Weighted
< 0	1	323	0.0
0	28,287	21,104,250	95.1
1 - 9,999	1,024	805,234	3.6
10,000 - 19,999	78	64,363	0.2
20,000 - 29,999	32	26,420	0.1
30,000 - 39,999	29	34,978	0.1
40,000 - 49,999	19	7,746	0.0
50,000 - 59,999	17	13,242	0.0
60,000 - 69,999	6	5,644	0.0
70,000 - 79,999	7	3,950	0.0
80,000 - 89,999	6	2,763	0.0
90,000 - 99,999	2	2,248	0.0
100,000 - 109,999	5	3,258	0.0
110,000 - 119,999	2	994	0.0
120,000 - 129,999	1	350	0.0

**SLID 1994 MICRODATA FREQUENCY COUNTS
EXTERNAL PERSON FILE (CSP1993)**

Theme: 07100 INCOME AND WEALTH - Income sources

CAPGN42b Taxable capital gains - 1993

**Pos. = 761 Type = Numeric Action = Modify
Format = \$99,999,999**

Min = -1,400
Max = 290,000
Mean = 10,413
Weight = ECSW26b

Description	Frequency	W. Frequency	% Weighted
140,000 - 149,999	8	5,586	0.0
150,000 - 159,999	6	3,787	0.0
160,000 - 169,999	1	562	0.0
180,000 - 189,999	2	645	0.0
190,000 - 199,999	2	508	0.0
230,000 - 239,999	1	227	0.0
250,000 - 259,999	1	875	0.0
260,000 - 269,999	2	756	0.0
280,000 - 289,999	1	315	0.0
290,000 - 299,999	2	5,743	0.0
99999997 : Don't Know	108	93,677	0.4

CHTXB42b Child tax benefit - 1993

**Pos. = 769 Type = Numeric Action = Modify
Format = \$99,999,999**

Min = 200
Max = 10,000
Mean = 1,521
Weight = ECSW26b

Description	Frequency	W. Frequency	% Weighted
0	24,440	18,478,521	83.2
1 - 999	1,754	1,305,300	5.8
1,000 - 1,999	1,822	1,236,294	5.5
2,000 - 2,999	959	666,206	3.0
3,000 - 3,999	331	222,695	1.0
4,000 - 4,999	138	109,995	0.5
5,000 - 5,999	45	32,128	0.1
6,000 - 6,999	29	21,239	0.1
7,000 - 7,999	14	11,723	0.0
8,000 - 8,999	7	6,427	0.0
9,000 - 9,999	2	745	0.0
10,000 - 10,999	1	3,501	0.0
99999997 : Don't Know	108	93,677	0.4

**SLID 1994 MICRODATA FREQUENCY COUNTS
EXTERNAL PERSON FILE (CSP1993)**

Theme: 07100 INCOME AND WEALTH - Income sources

OASGI42b OAS/GIS/spouse's all. - 1993

Pos. = 777 Type = Numeric

Action = Modify

Format = \$99,999,999

Min = 40

Max = 20,000

Mean = 5,398

Weight = ECSW26b

Description	Frequency	W. Frequency	% Weighted
0	24,938	18,865,456	85.0
1 - 999	70	56,421	0.2
1,000 - 1,999	87	68,781	0.3
2,000 - 2,999	85	64,608	0.2
3,000 - 3,999	74	52,582	0.2
4,000 - 4,999	2,154	1,740,173	7.8
5,000 - 5,999	375	260,114	1.1
6,000 - 6,999	563	341,730	1.5
7,000 - 7,999	403	222,800	1.0
8,000 - 8,999	393	221,247	1.0
9,000 - 9,999	236	117,885	0.5
10,000 - 10,999	154	77,201	0.3
11,000 - 11,999	7	3,111	0.0
12,000 - 12,999	2	1,373	0.0
20,000 - 20,999	1	1,291	0.0
9999997 : Don't Know	108	93,677	0.4

CPQPP42b CPP/QPP - 1993

Pos. = 785 Type = Numeric

Action = Modify

Format = \$99,999,999

Min = 450

Max = 24,000

Mean = 4,711

Weight = ECSW26b

Description	Frequency	W. Frequency	% Weighted
0	24,134	18,243,439	82.2
1 - 999	524	346,297	1.5
1,000 - 1,999	389	223,563	1.0
2,000 - 2,999	562	354,536	1.6
3,000 - 3,999	752	512,522	2.3
4,000 - 4,999	636	448,839	2.0
5,000 - 5,999	731	522,045	2.3
6,000 - 6,999	746	573,871	2.5
7,000 - 7,999	499	405,439	1.8
8,000 - 8,999	339	289,014	1.3
9,000 - 9,999	120	96,411	0.4
10,000 - 10,999	55	37,003	0.1

**SLID 1994 MICRODATA FREQUENCY COUNTS
EXTERNAL PERSON FILE (CSP1993)**

Theme: 07100 INCOME AND WEALTH - Income sources

CPQPP42b CPP/QPP - 1993

**Pos. = 785 Type = Numeric Action = Modify
Format = \$99,999,999**

Min = 450
Max = 24,000
Mean = 4,711
Weight = ECSW26b

Description	Frequency	W. Frequency	% Weighted
11,000 - 11,999	13	13,422	0.0
12,000 - 12,999	16	12,222	0.0
13,000 - 13,999	4	2,975	0.0
14,000 - 14,999	4	2,860	0.0
15,000 - 15,999	2	1,129	0.0
16,000 - 16,999	3	2,114	0.0
17,000 - 17,999	3	1,766	0.0
18,000 - 18,999	3	2,058	0.0
19,000 - 19,999	3	684	0.0
20,000 - 20,999	3	2,329	0.0
24,000 - 24,999	1	234	0.0
99999997 : Don't Know	108	93,677	0.4

UIBEN42b EI benefits - 1993

**Pos. = 793 Type = Numeric Action = Modify
Format = \$99,999,999**

Min = 450
Max = 25,000
Mean = 5,092
Weight = ECSW26b

Description	Frequency	W. Frequency	% Weighted
0	24,584	18,931,936	85.3
1 - 999	643	432,145	1.9
1,000 - 1,999	481	326,529	1.4
2,000 - 2,999	546	401,682	1.8
3,000 - 3,999	512	326,361	1.4
4,000 - 4,999	442	258,093	1.1
5,000 - 5,999	416	244,565	1.1
6,000 - 6,999	349	216,528	0.9
7,000 - 7,999	304	200,363	0.9
8,000 - 8,999	260	154,481	0.7
9,000 - 9,999	176	118,183	0.5
10,000 - 10,999	199	112,884	0.5
11,000 - 11,999	132	83,874	0.3
12,000 - 12,999	152	89,350	0.4
13,000 - 13,999	79	52,193	0.2
14,000 - 14,999	103	70,315	0.3

**SLID 1994 MICRODATA FREQUENCY COUNTS
EXTERNAL PERSON FILE (CSP1993)**

Theme: 07100 INCOME AND WEALTH - Income sources

UIBEN42b EI benefits - 1993

**Pos. = 793 Type = Numeric Action = Modify
Format = \$99,999,999**

Min = 450
Max = 25,000
Mean = 5,092
Weight = ECSW26b

Description	Frequency	W. Frequency	% Weighted
15,000 - 15,999	48	23,825	0.1
16,000 - 16,999	50	21,378	0.1
17,000 - 17,999	15	6,791	0.0
18,000 - 18,999	22	8,713	0.0
19,000 - 19,999	8	3,016	0.0
20,000 - 20,999	9	5,037	0.0
21,000 - 21,999	3	1,399	0.0
22,000 - 22,999	6	3,994	0.0
23,000 - 23,999	1	765	0.0
24,000 - 24,999	1	253	0.0
25,000 - 25,999	1	113	0.0
99999997 : Don't Know	108	93,677	0.4

SAPIS42b Social assistance - 1993

**Pos. = 801 Type = Numeric Action = Modify
Format = \$99,999,999**

Min = 500
Max = 25,000
Mean = 6,223
Weight = ECSW26b

Description	Frequency	W. Frequency	% Weighted
0	27,428	20,408,321	91.9
1 - 999	282	215,180	0.9
1,000 - 1,999	199	126,678	0.5
2,000 - 2,999	172	117,386	0.5
3,000 - 3,999	163	104,363	0.4
4,000 - 4,999	132	103,713	0.4
5,000 - 5,999	154	118,598	0.5
6,000 - 6,999	200	168,093	0.7
7,000 - 7,999	182	162,991	0.7
8,000 - 8,999	162	143,621	0.6
9,000 - 9,999	108	79,707	0.3
10,000 - 10,999	70	63,398	0.2
11,000 - 11,999	79	82,118	0.3
12,000 - 12,999	70	62,492	0.2
13,000 - 13,999	32	28,211	0.1
14,000 - 14,999	40	38,873	0.1

**SLID 1994 MICRODATA FREQUENCY COUNTS
EXTERNAL PERSON FILE (CSP1993)**

Theme: 07100 INCOME AND WEALTH - Income sources

SAPIS42b Social assistance - 1993

**Pos. = 801 Type = Numeric Action = Modify
Format = \$99,999,999**

Min = 500
Max = 25,000
Mean = 6,223
Weight = ECSW26b

Description	Frequency	W. Frequency	% Weighted
15,000 - 15,999	18	12,951	0.0
16,000 - 16,999	13	17,731	0.0
17,000 - 17,999	11	8,215	0.0
18,000 - 18,999	14	20,714	0.0
19,000 - 19,999	4	5,702	0.0
20,000 - 20,999	4	2,599	0.0
22,000 - 22,999	1	989	0.0
23,000 - 23,999	1	391	0.0
24,000 - 24,999	1	455	0.0
25,000 - 25,999	2	1,275	0.0
99999997 : Don't Know	108	93,677	0.4

WKRCP42b Workers' compensation - 1993

**Pos. = 809 Type = Numeric Action = Modify
Format = \$99,999,999**

Min = 100
Max = 40,000
Mean = 5,485
Weight = ECSW26b

Description	Frequency	W. Frequency	% Weighted
0	28,652	21,433,199	96.6
1 - 999	291	230,600	1.0
1,000 - 1,999	136	95,101	0.4
2,000 - 2,999	85	53,699	0.2
3,000 - 3,999	57	40,052	0.1
4,000 - 4,999	34	20,036	0.0
5,000 - 5,999	32	21,641	0.1
6,000 - 6,999	29	18,039	0.0
7,000 - 7,999	29	28,262	0.1
8,000 - 8,999	16	9,968	0.0
9,000 - 9,999	14	7,931	0.0
10,000 - 10,999	15	8,030	0.0
11,000 - 11,999	9	6,789	0.0
12,000 - 12,999	21	19,775	0.0
13,000 - 13,999	9	8,550	0.0
14,000 - 14,999	10	5,192	0.0
15,000 - 15,999	13	14,012	0.0

**SLID 1994 MICRODATA FREQUENCY COUNTS
EXTERNAL PERSON FILE (CSP1993)**

Theme: 07100 INCOME AND WEALTH - Income sources

WKRCP42b Workers' compensation - 1993

**Pos. = 809 Type = Numeric Action = Modify
Format = \$99,999,999**

Min = 100
Max = 40,000
Mean = 5,485
Weight = ECSW26b

Description	Frequency	W. Frequency	% Weighted
16,000 - 16,999	10	5,615	0.0
17,000 - 17,999	9	11,051	0.0
18,000 - 18,999	4	6,163	0.0
19,000 - 19,999	3	6,723	0.0
20,000 - 20,999	5	2,706	0.0
21,000 - 21,999	5	2,916	0.0
22,000 - 22,999	6	5,104	0.0
23,000 - 23,999	3	1,483	0.0
24,000 - 24,999	9	5,692	0.0
25,000 - 25,999	4	783	0.0
26,000 - 26,999	12	11,092	0.0
27,000 - 27,999	3	2,635	0.0
28,000 - 28,999	7	5,009	0.0
29,000 - 29,999	2	1,508	0.0
30,000 - 30,999	3	871	0.0
31,000 - 31,999	1	333	0.0
36,000 - 36,999	1	545	0.0
38,000 - 38,999	1	897	0.0
39,000 - 39,999	1	1,107	0.0
40,000 - 40,999	1	1,652	0.0
99999997 : Don't Know	108	93,677	0.4

GSTXC42b GST credits - 1993

**Pos. = 817 Type = Numeric Action = Modify
Format = \$99,999,999**

Min = 160
Max = 1,200
Mean = 314
Weight = ECSW26b

Description	Frequency	W. Frequency	% Weighted
0	18,421	13,981,515	63.0
100 - 199	2,251	1,681,671	7.5
200 - 299	1,108	802,290	3.6
300 - 399	4,489	3,374,118	15.2
400 - 499	1,742	1,169,275	5.2
500 - 599	688	484,662	2.1
600 - 699	511	358,936	1.6

**SLID 1994 MICRODATA FREQUENCY COUNTS
EXTERNAL PERSON FILE (CSP1993)**

Theme: 07100 INCOME AND WEALTH - Income sources

GSTXC42b GST credits - 1993

Pos. = 817 Type = Numeric Action = Modify

Format = \$99,999,999

Min = 160

Max = 1,200

Mean = 314

Weight = ECSW26b

Description	Frequency	W. Frequency	% Weighted
700 - 799	213	150,840	0.6
800 - 899	89	77,539	0.3
900 - 999	16	7,464	0.0
1,000 - 1,099	7	2,736	0.0
1,100 - 1,199	5	2,564	0.0
1,200 - 1,299	2	1,163	0.0
99999997 : Don't Know	108	93,677	0.4

GTR42b Government transfers - 1993

Pos. = 825 Type = Numeric Action = Modify

Format = \$99,999,999

Min = 40

Max = 48,000

Mean = 5,174

Weight = ECSW26b

Description	Frequency	W. Frequency	% Weighted
0	9,731	7,821,904	35.2
1 - 999	5,899	4,610,514	20.7
1,000 - 1,999	1,675	1,163,976	5.2
2,000 - 2,999	1,278	905,378	4.0
3,000 - 3,999	996	664,307	2.9
4,000 - 4,999	985	676,162	3.0
5,000 - 5,999	959	656,907	2.9
6,000 - 6,999	922	637,222	2.8
7,000 - 7,999	948	621,929	2.8
8,000 - 8,999	917	667,792	3.0
9,000 - 9,999	865	590,602	2.6
10,000 - 10,999	1,136	734,907	3.3
11,000 - 11,999	1,040	716,205	3.2
12,000 - 12,999	882	673,518	3.0
13,000 - 13,999	360	243,076	1.1
14,000 - 14,999	306	228,205	1.0
15,000 - 15,999	165	122,335	0.5
16,000 - 16,999	128	81,342	0.3
17,000 - 17,999	67	60,372	0.2
18,000 - 18,999	65	41,307	0.1
19,000 - 19,999	46	49,546	0.2

**SLID 1994 MICRODATA FREQUENCY COUNTS
EXTERNAL PERSON FILE (CSP1993)**

Theme: 07100 INCOME AND WEALTH - Income sources

GTR42b Government transfers - 1993

**Pos. = 825 Type = Numeric Action = Modify
Format = \$99,999,999**

Min = 40
Max = 48,000
Mean = 5,174
Weight = ECSW26b

Description	Frequency	W. Frequency	% Weighted
20,000 - 20,999	33	28,715	0.1
21,000 - 21,999	30	18,157	0.0
22,000 - 22,999	23	18,896	0.0
23,000 - 23,999	9	8,597	0.0
24,000 - 24,999	16	8,345	0.0
25,000 - 25,999	10	3,225	0.0
26,000 - 26,999	15	13,705	0.0
27,000 - 27,999	5	5,049	0.0
28,000 - 28,999	7	5,030	0.0
29,000 - 29,999	3	2,733	0.0
30,000 - 30,999	5	3,172	0.0
31,000 - 31,999	1	669	0.0
32,000 - 32,999	3	879	0.0
33,000 - 33,999	4	1,458	0.0
36,000 - 36,999	2	3,882	0.0
37,000 - 37,999	2	745	0.0
38,000 - 38,999	1	343	0.0
40,000 - 40,999	2	2,760	0.0
48,000 - 48,999	1	897	0.0
99999997 : Don't Know	108	93,677	0.4

PEN42b Pension income - 1993

**Pos. = 833 Type = Numeric Action = Modify
Format = \$99,999,999**

Min = 450
Max = 66,000
Mean = 10,577
Weight = ECSW26b

Description	Frequency	W. Frequency	% Weighted
0	26,616	19,800,428	89.2
1 - 999	280	198,752	0.9
1,000 - 1,999	223	159,302	0.7
2,000 - 2,999	240	186,815	0.8
3,000 - 3,999	220	167,006	0.7
4,000 - 4,999	182	124,539	0.5
5,000 - 5,999	207	152,710	0.6
6,000 - 6,999	133	114,160	0.5

**SLID 1994 MICRODATA FREQUENCY COUNTS
EXTERNAL PERSON FILE (CSP1993)**

Theme: 07100 INCOME AND WEALTH - Income sources

PEN42b Pension income - 1993

Pos. = 833 Type = Numeric

Action = Modify

Format = \$99,999,999

Min = 450

Max = 66,000

Mean = 10,577

Weight = ECSW26b

Description	Frequency	W. Frequency	% Weighted
7,000 - 7,999	140	125,370	0.5
8,000 - 8,999	107	82,703	0.3
9,000 - 9,999	97	82,598	0.3
10,000 - 10,999	88	75,313	0.3
11,000 - 11,999	68	69,271	0.3
12,000 - 12,999	103	72,985	0.3
13,000 - 13,999	61	46,635	0.2
14,000 - 14,999	72	52,645	0.2
15,000 - 15,999	46	44,691	0.2
16,000 - 16,999	69	65,959	0.3
17,000 - 17,999	38	33,680	0.1
18,000 - 18,999	49	37,335	0.1
19,000 - 19,999	31	23,957	0.1
20,000 - 20,999	49	37,416	0.1
21,000 - 21,999	31	22,293	0.1
22,000 - 22,999	33	25,077	0.1
23,000 - 23,999	27	21,826	0.1
24,000 - 24,999	37	22,821	0.1
25,000 - 25,999	21	20,541	0.0
26,000 - 26,999	24	17,836	0.0
27,000 - 27,999	19	16,252	0.0
28,000 - 28,999	24	15,190	0.0
29,000 - 29,999	15	8,860	0.0
30,000 - 30,999	25	20,389	0.0
31,000 - 31,999	19	14,982	0.0
32,000 - 32,999	20	13,039	0.0
33,000 - 33,999	12	9,343	0.0
34,000 - 34,999	9	5,962	0.0
35,000 - 35,999	6	7,666	0.0
36,000 - 36,999	15	8,998	0.0
37,000 - 37,999	4	3,843	0.0
38,000 - 38,999	5	5,700	0.0
39,000 - 39,999	3	4,303	0.0
40,000 - 40,999	14	11,707	0.0
41,000 - 41,999	7	10,269	0.0
42,000 - 42,999	8	9,764	0.0
43,000 - 43,999	6	3,368	0.0
44,000 - 44,999	6	4,632	0.0

**SLID 1994 MICRODATA FREQUENCY COUNTS
EXTERNAL PERSON FILE (CSP1993)**

Theme: 07100 INCOME AND WEALTH - Income sources

PEN42b Pension income - 1993 **Pos. = 833 Type = Numeric** **Action = Modify**
Format = \$99,999,999

Min = 450
Max = 66,000
Mean = 10,577
Weight = ECSW26b

Description	Frequency	W. Frequency	% Weighted
45,000 - 45,999	5	8,550	0.0
46,000 - 46,999	3	1,688	0.0
47,000 - 47,999	3	1,920	0.0
48,000 - 48,999	1	3,444	0.0
49,000 - 49,999	3	3,995	0.0
50,000 - 50,999	3	2,575	0.0
51,000 - 51,999	3	1,572	0.0
53,000 - 53,999	2	2,021	0.0
54,000 - 54,999	3	2,175	0.0
56,000 - 56,999	2	3,098	0.0
57,000 - 57,999	1	1,117	0.0
58,000 - 58,999	1	565	0.0
60,000 - 60,999	1	587	0.0
66,000 - 66,999	2	2,515	0.0
99999997 : Don't Know	108	93,677	0.4

OTTXM42b Other taxable money - 1993 **Pos. = 841 Type = Numeric** **Action = Modify**
Format = \$99,999,999

Min = 50
Max = 130,000
Mean = 3,986
Weight = ECSW26b

Description	Frequency	W. Frequency	% Weighted
0	26,179	19,635,098	88.4
1 - 999	1,632	1,188,868	5.3
1,000 - 1,999	536	385,042	1.7
2,000 - 2,999	292	205,351	0.9
3,000 - 3,999	186	135,236	0.6
4,000 - 4,999	118	93,854	0.4
5,000 - 5,999	84	60,579	0.2
6,000 - 6,999	78	62,289	0.2
7,000 - 7,999	60	49,594	0.2
8,000 - 8,999	31	28,086	0.1
9,000 - 9,999	32	16,680	0.0
10,000 - 10,999	19	16,668	0.0
11,000 - 11,999	28	17,839	0.0

**SLID 1994 MICRODATA FREQUENCY COUNTS
EXTERNAL PERSON FILE (CSP1993)**

Theme: 07100 INCOME AND WEALTH - Income sources

OTTXM42b Other taxable money - 1993

Pos. = 841 Type = Numeric

Action = Modify

Format = \$99,999,999

Min = 50

Max = 130,000

Mean = 3,986

Weight = ECSW26b

Description	Frequency	W. Frequency	% Weighted
12,000 - 12,999	39	23,689	0.1
13,000 - 13,999	21	13,939	0.0
14,000 - 14,999	23	15,627	0.0
15,000 - 15,999	13	11,985	0.0
16,000 - 16,999	19	15,674	0.0
17,000 - 17,999	12	9,397	0.0
18,000 - 18,999	13	8,238	0.0
19,000 - 19,999	12	4,134	0.0
20,000 - 20,999	12	10,397	0.0
21,000 - 21,999	6	2,959	0.0
22,000 - 22,999	6	4,370	0.0
23,000 - 23,999	5	2,988	0.0
24,000 - 24,999	3	1,486	0.0
25,000 - 25,999	6	2,627	0.0
26,000 - 26,999	2	3,789	0.0
27,000 - 27,999	3	1,542	0.0
28,000 - 28,999	2	2,048	0.0
29,000 - 29,999	2	1,048	0.0
30,000 - 30,999	9	13,845	0.0
31,000 - 31,999	2	1,343	0.0
32,000 - 32,999	3	1,378	0.0
33,000 - 33,999	2	1,281	0.0
34,000 - 34,999	2	573	0.0
35,000 - 35,999	2	1,699	0.0
36,000 - 36,999	2	774	0.0
37,000 - 37,999	1	715	0.0
38,000 - 38,999	3	5,590	0.0
39,000 - 39,999	3	2,738	0.0
40,000 - 40,999	4	2,215	0.0
42,000 - 42,999	2	483	0.0
44,000 - 44,999	1	120	0.0
45,000 - 45,999	2	478	0.0
47,000 - 47,999	1	577	0.0
48,000 - 48,999	3	965	0.0
50,000 - 50,999	2	959	0.0
52,000 - 52,999	1	1,429	0.0
53,000 - 53,999	1	350	0.0
55,000 - 55,999	1	1,368	0.0

**SLID 1994 MICRODATA FREQUENCY COUNTS
EXTERNAL PERSON FILE (CSP1993)**

Theme: 07100 INCOME AND WEALTH - Income sources

OTTXM42b Other taxable money - 1993

**Pos. = 841 Type = Numeric Action = Modify
Format = \$99,999,999**

Min = 50
Max = 130,000
Mean = 3,986
Weight = ECSW26b

Description	Frequency	W. Frequency	% Weighted
58,000 - 58,999	1	4,290	0.0
59,000 - 59,999	2	2,316	0.0
61,000 - 61,999	1	719	0.0
62,000 - 62,999	3	1,256	0.0
63,000 - 63,999	2	949	0.0
69,000 - 69,999	1	172	0.0
71,000 - 71,999	1	664	0.0
73,000 - 73,999	1	169	0.0
75,000 - 75,999	2	5,593	0.0
77,000 - 77,999	1	943	0.0
79,000 - 79,999	1	1,040	0.0
81,000 - 81,999	1	405	0.0
87,000 - 87,999	1	1,062	0.0
100,000 +	3	5,169	0.0
99999997 : Don't Know	108	93,677	0.4

ALIMO42b Alimony - 1993

**Pos. = 849 Type = Numeric Action = Modify
Format = \$99,999,999**

Min = 100
Max = 18,000
Mean = 4,446
Weight = ECSW26b

Description	Frequency	W. Frequency	% Weighted
0	29,134	21,792,987	98.2
1 - 999	48	31,065	0.1
1,000 - 1,999	66	51,709	0.2
2,000 - 2,999	55	33,452	0.1
3,000 - 3,999	66	56,860	0.2
4,000 - 4,999	42	29,578	0.1
5,000 - 5,999	31	21,470	0.1
6,000 - 6,999	28	19,859	0.0
7,000 - 7,999	16	9,655	0.0
8,000 - 8,999	10	12,044	0.0
9,000 - 9,999	14	12,471	0.0
10,000 - 10,999	5	1,737	0.0
11,000 - 11,999	5	4,350	0.0

**SLID 1994 MICRODATA FREQUENCY COUNTS
EXTERNAL PERSON FILE (CSP1993)**

Theme: 07100 INCOME AND WEALTH - Income sources

ALIMO42b Alimony - 1993

**Pos. = 849 Type = Numeric Action = Modify
Format = \$99,999,999**

Min = 100
Max = 18,000
Mean = 4,446
Weight = ECSW26b

Description	Frequency	W. Frequency	% Weighted
12,000 - 12,999	6	4,192	0.0
13,000 - 13,999	2	1,219	0.0
14,000 - 14,999	2	1,326	0.0
15,000 - 15,999	4	1,445	0.0
16,000 - 16,999	3	2,848	0.0
17,000 - 17,999	3	5,423	0.0
18,000 - 18,999	2	1,082	0.0
99999997 : Don't Know	108	93,677	0.4

TTINC42b Total money income - 1993

**Pos. = 857 Type = Numeric Action = Modify
Format = \$s9,999,999**

Min = -15,800
Max = 439,200
Mean = 24,252
Weight = ECSW26b

Description	Frequency	W. Frequency	% Weighted
< 0	65	39,512	0.1
0	1,040	744,700	3.3
1 - 9,999	7,770	5,445,093	24.5
10,000 - 19,999	8,007	5,556,856	25.0
20,000 - 29,999	4,873	3,680,507	16.5
30,000 - 39,999	3,294	2,761,465	12.4
40,000 - 49,999	2,058	1,697,342	7.6
50,000 - 59,999	1,247	1,029,745	4.6
60,000 - 69,999	576	531,422	2.4
70,000 - 79,999	251	220,629	0.9
80,000 - 89,999	131	116,764	0.5
90,000 - 99,999	64	64,481	0.2
100,000 - 109,999	42	48,787	0.2
110,000 - 119,999	30	28,600	0.1
120,000 - 129,999	28	29,703	0.1
130,000 - 139,999	11	23,014	0.1
140,000 - 149,999	15	21,714	0.1
150,000 - 159,999	7	9,762	0.0
160,000 - 169,999	4	5,044	0.0
170,000 - 179,999	3	3,545	0.0

**SLID 1994 MICRODATA FREQUENCY COUNTS
EXTERNAL PERSON FILE (CSP1993)**

Theme: 07100 INCOME AND WEALTH - Income sources

TTINC42b Total money income - 1993

Pos. = 857 Type = Numeric

Action = Modify

Format = \$s9,999,999

Min = -15,800

Max = 439,200

Mean = 24,252

Weight = ECSW26b

Description	Frequency	W. Frequency	% Weighted
180,000 - 189,999	9	14,577	0.0
190,000 - 199,999	4	3,281	0.0
200,000 - 209,999	3	3,772	0.0
210,000 - 219,999	1	557	0.0
220,000 - 229,999	2	2,649	0.0
250,000 - 259,999	3	4,320	0.0
260,000 - 269,999	1	4,696	0.0
350,000 - 359,999	1	1,080	0.0
360,000 - 369,999	1	81	0.0
430,000 - 439,999	1	1,066	0.0
99999997 : Don't Know	108	93,677	0.4

ATINC42b After-tax income - 1993

Pos. = 865 Type = Numeric

Action = Modify

Format = \$s9,999,999

Min = -28,920

Max = 265,200

Mean = 19,660

Weight = ECSW26b

Description	Frequency	W. Frequency	% Weighted
< 0	75	45,281	0.2
0	1,039	744,287	3.3
1 - 9,999	8,212	5,778,038	26.0
10,000 - 19,999	9,386	6,559,157	29.5
20,000 - 29,999	5,757	4,643,504	20.9
30,000 - 39,999	3,134	2,572,697	11.5
40,000 - 49,999	1,262	1,089,662	4.9
50,000 - 59,999	383	341,610	1.5
60,000 - 69,999	140	141,841	0.6
70,000 - 79,999	52	49,755	0.2
80,000 - 89,999	36	42,468	0.1
90,000 - 99,999	24	31,419	0.1
100,000 - 109,999	13	8,124	0.0
110,000 - 119,999	10	18,249	0.0
120,000 - 129,999	6	5,535	0.0
130,000 - 139,999	7	16,595	0.0
140,000 - 149,999	1	863	0.0

**SLID 1994 MICRODATA FREQUENCY COUNTS
EXTERNAL PERSON FILE (CSP1993)**

Theme: 07100 INCOME AND WEALTH - Income sources

ATINC42b After-tax income - 1993

**Pos. = 865 Type = Numeric Action = Modify
Format = \$s9,999,999**

Min = -28,920
Max = 265,200
Mean = 19,660
Weight = ECSW26b

Description	Frequency	W. Frequency	% Weighted
150,000 - 159,999	2	3,457	0.0
220,000 - 229,999	2	1,161	0.0
260,000 - 269,999	1	1,066	0.0
99999997 : Don't Know	108	93,677	0.4

INCTX42b Income tax (fed+prov) - 1993

**Pos. = 873 Type = Numeric Action = Modify
Format = \$99,999,999**

Min = 160
Max = 174,000
Mean = 6,192
Weight = ECSW26b

Description	Frequency	W. Frequency	% Weighted
0	8,994	6,260,949	28.2
1 - 999	4,057	2,819,221	12.7
1,000 - 1,999	2,290	1,691,521	7.6
2,000 - 2,999	2,355	1,657,082	7.4
3,000 - 3,999	2,010	1,458,016	6.5
4,000 - 4,999	1,810	1,368,110	6.1
5,000 - 5,999	1,443	1,162,826	5.2
6,000 - 6,999	984	821,758	3.7
7,000 - 7,999	795	642,368	2.9
8,000 - 8,999	690	603,253	2.7
9,000 - 9,999	605	515,857	2.3
10,000 - 10,999	567	501,006	2.2
11,000 - 11,999	499	403,396	1.8
12,000 - 12,999	453	372,395	1.6
13,000 - 13,999	353	296,501	1.3
14,000 - 14,999	275	226,975	1.0
15,000 - 15,999	255	233,288	1.0
16,000 - 16,999	155	132,470	0.6
17,000 - 17,999	167	137,542	0.6
18,000 - 18,999	112	105,071	0.4
19,000 - 19,999	99	100,102	0.4
20,000 - 20,999	90	72,574	0.3
21,000 - 21,999	43	38,977	0.1
22,000 - 22,999	70	72,371	0.3

**SLID 1994 MICRODATA FREQUENCY COUNTS
EXTERNAL PERSON FILE (CSP1993)**

Theme: 07100 INCOME AND WEALTH - Income sources

INCTX42b Income tax (fed+prov) - 1993

Pos. = 873 Type = Numeric

Action = Modify

Format = \$99,999,999

Min = 160

Max = 174,000

Mean = 6,192

Weight = ECSW26b

Description	Frequency	W. Frequency	% Weighted
23,000 - 23,999	38	28,858	0.1
24,000 - 24,999	24	29,630	0.1
25,000 - 25,999	30	23,279	0.1
26,000 - 26,999	25	17,528	0.0
27,000 - 27,999	21	24,030	0.1
28,000 - 28,999	17	14,503	0.0
29,000 - 29,999	24	21,314	0.1
30,000 - 30,999	20	24,375	0.1
31,000 - 31,999	13	14,928	0.0
32,000 - 32,999	7	5,734	0.0
33,000 - 33,999	9	13,860	0.0
34,000 - 34,999	11	20,780	0.0
35,000 - 35,999	4	1,593	0.0
36,000 - 36,999	8	7,865	0.0
37,000 - 37,999	16	17,835	0.0
38,000 - 38,999	4	1,912	0.0
39,000 - 39,999	4	1,854	0.0
40,000 - 40,999	4	4,369	0.0
41,000 - 41,999	4	1,449	0.0
42,000 - 42,999	8	12,173	0.0
43,000 - 43,999	4	3,400	0.0
44,000 - 44,999	6	6,450	0.0
45,000 - 45,999	3	5,776	0.0
46,000 - 46,999	6	8,972	0.0
48,000 - 48,999	1	4,035	0.0
49,000 - 49,999	4	5,558	0.0
50,000 - 50,999	1	346	0.0
51,000 - 51,999	3	2,435	0.0
52,000 - 52,999	3	4,960	0.0
53,000 - 53,999	4	8,301	0.0
54,000 - 54,999	3	5,450	0.0
55,000 - 55,999	3	1,887	0.0
56,000 - 56,999	1	1,312	0.0
57,000 - 57,999	1	1,133	0.0
58,000 - 58,999	1	431	0.0
59,000 - 59,999	4	3,788	0.0
62,000 - 62,999	1	3,512	0.0
63,000 - 63,999	3	4,158	0.0

**SLID 1994 MICRODATA FREQUENCY COUNTS
EXTERNAL PERSON FILE (CSP1993)**

Theme: 07100 INCOME AND WEALTH - Income sources

INCTX42b Income tax (fed+prov) - 1993

Pos. = 873 Type = Numeric

Action = Modify

Format = \$99,999,999

Min = 160

Max = 174,000

Mean = 6,192

Weight = ECSW26b

Description	Frequency	W. Frequency	% Weighted
64,000 - 64,999	1	3,472	0.0
66,000 - 66,999	2	1,381	0.0
67,000 - 67,999	1	4,122	0.0
68,000 - 68,999	1	456	0.0
69,000 - 69,999	3	3,195	0.0
70,000 - 70,999	3	8,519	0.0
74,000 - 74,999	1	330	0.0
81,000 - 81,999	1	857	0.0
82,000 - 82,999	3	1,707	0.0
85,000 - 85,999	1	2,467	0.0
86,000 - 86,999	1	983	0.0
87,000 - 87,999	1	386	0.0
93,000 - 93,999	1	557	0.0
97,000 - 97,999	1	394	0.0
100,000 +	7	12,516	0.0
9999997 : Don't Know	108	93,677	0.4

FDITX42b Fed income tax - 1993

Pos. = 881 Type = Numeric

Action = Modify

Format = \$99,999,999

Min = 160

Max = 120,000

Mean = 3,814

Weight = ECSW26b

Description	Frequency	W. Frequency	% Weighted
0	9,014	6,267,908	28.2
1 - 999	5,021	3,475,847	15.6
1,000 - 1,999	3,985	2,868,058	12.9
2,000 - 2,999	3,176	2,395,685	10.8
3,000 - 3,999	2,295	1,839,812	8.2
4,000 - 4,999	1,351	1,110,611	5.0
5,000 - 5,999	1,092	994,402	4.4
6,000 - 6,999	871	739,602	3.3
7,000 - 7,999	708	560,428	2.5
8,000 - 8,999	578	482,330	2.1
9,000 - 9,999	395	333,898	1.5
10,000 - 10,999	170	150,037	0.6

**SLID 1994 MICRODATA FREQUENCY COUNTS
EXTERNAL PERSON FILE (CSP1993)**

Theme: 07100 INCOME AND WEALTH - Income sources

FDITX42b Fed income tax - 1993

**Pos. = 881 Type = Numeric Action = Modify
Format = \$99,999,999**

Min = 160
Max = 120,000
Mean = 3,814
Weight = ECSW26b

Description	Frequency	W. Frequency	% Weighted
11,000 - 11,999	201	181,664	0.8
12,000 - 12,999	158	149,199	0.6
13,000 - 13,999	95	85,453	0.3
14,000 - 14,999	81	78,935	0.3
15,000 - 15,999	57	55,150	0.2
16,000 - 16,999	47	36,171	0.1
17,000 - 17,999	30	29,916	0.1
18,000 - 18,999	29	26,070	0.1
19,000 - 19,999	29	32,239	0.1
20,000 - 20,999	24	28,273	0.1
21,000 - 21,999	10	18,843	0.0
22,000 - 22,999	10	8,010	0.0
23,000 - 23,999	16	20,177	0.0
24,000 - 24,999	9	5,875	0.0
25,000 - 25,999	8	3,556	0.0
26,000 - 26,999	8	12,311	0.0
27,000 - 27,999	10	7,811	0.0
28,000 - 28,999	7	16,514	0.0
29,000 - 29,999	2	1,021	0.0
30,000 - 30,999	1	3,652	0.0
31,000 - 31,999	1	606	0.0
32,000 - 32,999	4	6,366	0.0
33,000 - 33,999	3	6,673	0.0
34,000 - 34,999	2	4,132	0.0
35,000 - 35,999	6	5,307	0.0
36,000 - 36,999	5	4,752	0.0
37,000 - 37,999	4	6,570	0.0
38,000 - 38,999	1	1,133	0.0
39,000 - 39,999	2	5,720	0.0
41,000 - 41,999	1	456	0.0
42,000 - 42,999	1	2,005	0.0
43,000 - 43,999	4	8,980	0.0
44,000 - 44,999	1	405	0.0
45,000 - 45,999	2	1,436	0.0
47,000 - 47,999	1	886	0.0
48,000 - 48,999	1	386	0.0
49,000 - 49,999	1	383	0.0
50,000 - 50,999	3	2,180	0.0

**SLID 1994 MICRODATA FREQUENCY COUNTS
EXTERNAL PERSON FILE (CSP1993)**

Theme: 07100 INCOME AND WEALTH - Income sources

FDITX42b Fed income tax - 1993

**Pos. = 881 Type = Numeric Action = Modify
Format = \$99,999,999**

Min = 160
Max = 120,000
Mean = 3,814
Weight = ECSW26b

Description	Frequency	W. Frequency	% Weighted
53,000 - 53,999	2	3,451	0.0
57,000 - 57,999	1	394	0.0
58,000 - 58,999	1	557	0.0
60,000 - 60,999	1	1,665	0.0
63,000 - 63,999	1	3,063	0.0
68,000 - 68,999	1	863	0.0
76,000 - 76,999	1	4,696	0.0
90,000 - 90,999	2	1,161	0.0
100,000 +	1	1,066	0.0
99999997 : Don't Know	108	93,677	0.4

PVITX42b Prov income tax - 1993

**Pos. = 889 Type = Numeric Action = Modify
Format = \$99,999,999**

Min = 180
Max = 54,000
Mean = 2,609
Weight = ECSW26b

Description	Frequency	W. Frequency	% Weighted
0	10,665	7,657,441	34.5
1 - 999	5,957	4,166,755	18.7
1,000 - 1,999	5,075	3,612,728	16.2
2,000 - 2,999	2,762	2,233,548	10.0
3,000 - 3,999	1,739	1,462,389	6.5
4,000 - 4,999	1,188	977,717	4.4
5,000 - 5,999	812	698,000	3.1
6,000 - 6,999	449	397,778	1.7
7,000 - 7,999	291	268,811	1.2
8,000 - 8,999	187	168,700	0.7
9,000 - 9,999	120	100,297	0.4
10,000 - 10,999	40	47,745	0.2
11,000 - 11,999	50	55,234	0.2
12,000 - 12,999	39	34,868	0.1
13,000 - 13,999	28	33,959	0.1
14,000 - 14,999	23	25,822	0.1
15,000 - 15,999	13	7,891	0.0
16,000 - 16,999	14	17,351	0.0

**SLID 1994 MICRODATA FREQUENCY COUNTS
EXTERNAL PERSON FILE (CSP1993)**

Theme: 07100 INCOME AND WEALTH - Income sources

PVITX42b Prov income tax - 1993

Pos. = 889 Type = Numeric

Action = Modify

Format = \$99,999,999

Min = 180

Max = 54,000

Mean = 2,609

Weight = ECSW26b

Description	Frequency	W. Frequency	% Weighted
17,000 - 17,999	16	21,099	0.1
18,000 - 18,999	8	12,762	0.0
19,000 - 19,999	7	10,875	0.0
20,000 - 20,999	7	7,193	0.0
21,000 - 21,999	12	14,935	0.0
22,000 - 22,999	4	6,386	0.0
23,000 - 23,999	6	4,387	0.0
24,000 - 24,999	2	5,880	0.0
25,000 - 25,999	1	3,472	0.0
26,000 - 26,999	2	710	0.0
27,000 - 27,999	4	10,575	0.0
28,000 - 28,999	2	4,860	0.0
29,000 - 29,999	1	330	0.0
30,000 - 30,999	2	4,396	0.0
31,000 - 31,999	1	857	0.0
32,000 - 32,999	3	3,790	0.0
33,000 - 33,999	2	1,367	0.0
35,000 - 35,999	1	557	0.0
39,000 - 39,999	1	386	0.0
40,000 - 40,999	1	394	0.0
41,000 - 41,999	1	3,063	0.0
43,000 - 43,999	1	1,080	0.0
45,000 - 45,999	1	863	0.0
47,000 - 47,999	1	1,665	0.0
50,000 - 50,999	1	4,696	0.0
54,000 - 54,999	2	1,147	0.0
99999997 : Don't Know	108	93,677	0.4

MAJRI42b Largest source of income - 1993

Pos. = 897 Type = Character

Action = Keep

Weight = ECSW26b

Description	Frequency	W. Frequency	% Weighted
01 : No income	1,040	745,053	3.3
02 : Wages and salaries	16,234	12,626,549	56.9
03 : Total net income from self-employment	1,599	1,136,737	5.1
04 : Total government transfer payments	8,292	5,724,617	25.8

**SLID 1994 MICRODATA FREQUENCY COUNTS
EXTERNAL PERSON FILE (CSP1993)**

Theme: 07100 INCOME AND WEALTH - Income sources

MAJRI42b Largest source of income - 1993 Pos. = 897 Type = Character Action = Keep

Weight = ECSW26b

Description	Frequency	W. Frequency	% Weighted
05 : Total investment income	938	763,981	3.4
06 : Retirement pensions, superannuation and annuities	989	798,515	3.6
07 : Other money income	558	393,002	1.7

**PCFTE42b Indiv.prop.of fam.earn. - 1993 Pos. = 899 Type = Numeric Action = Modify
Format = %100.0**

Min = 0

Max = 100

Mean = 40

Weight = ECSW26b

Description	Frequency	W. Frequency	% Weighted
0 - 9	11,529	8,364,490	37.7
10 - 19	1,655	1,218,338	5.4
20 - 29	1,558	1,138,057	5.1
30 - 39	1,696	1,264,207	5.7
40 - 49	1,800	1,453,840	6.5
50 - 59	1,839	1,456,892	6.5
60 - 69	1,459	1,114,149	5.0
70 - 79	1,128	793,065	3.5
80 - 89	955	684,966	3.0
90 - 99	871	655,217	2.9
100 - 109	5,160	4,045,232	18.2

**PCFTI42b Indiv.prop.of fam.inc. - 1993 Pos. = 904 Type = Numeric Action = Modify
Format = %100.0**

Min = 0

Max = 100

Mean = 53

Weight = ECSW26b

Description	Frequency	W. Frequency	% Weighted
0 - 9	4,168	3,050,569	13.7
10 - 19	2,508	1,814,753	8.1
20 - 29	2,419	1,771,416	7.9
30 - 39	2,866	2,122,936	9.5
40 - 49	2,922	2,163,679	9.7
50 - 59	2,758	2,036,634	9.1
60 - 69	2,253	1,686,534	7.6

**SLID 1994 MICRODATA FREQUENCY COUNTS
EXTERNAL PERSON FILE (CSP1993)**

Theme: 07100 INCOME AND WEALTH - Income sources

PCFTI42b Indiv.prop.of fam.inc. - 1993

**Pos. = 904 Type = Numeric Action = Modify
Format = %100.0**

Min = 0
Max = 100
Mean = 53
Weight = ECSW26b

Description	Frequency	W. Frequency	% Weighted
70 - 79	1,625	1,193,563	5.3
80 - 89	1,258	921,733	4.1
90 - 99	1,256	949,428	4.2
100 - 109	5,617	4,477,208	20.1

INCFG42b Income indicator flag - 1993

Pos. = 909 Type = Character Action = Keep

Weight = ECSW26b

Description	Frequency	W. Frequency	% Weighted
1 : Yes	28,610	21,443,405	96.6
2 : No	1,040	745,053	3.3

**SLID 1994 MICRODATA FREQUENCY COUNTS
EXTERNAL PERSON FILE (CSP1993)**

Theme: 07200 INCOME AND WEALTH - Monthly receipt of EI/WC/SA

RCVUI28b Rec'd EI refyr - 1993

Pos. = 910 Type = Character Action = Keep

Weight = ELBW26b

Description	Frequency	W. Frequency	% Weighted
1 : Yes	4,583	3,090,069	13.9
2 : No	19,772	16,591,065	74.7
7 : Don't Know	2,122	355,511	1.6
9 : Not Applicable	3,173	2,151,811	9.7

MTH14Uba Months compensation rec'd -

Pos. = 911 Type = Character Action = Keep

Format = 1 byte per month array

Weight = ELBW26b

Description	Frequency	W. Frequency	% Weighted
1 : Yes	2,175	1,306,246	5.8
2 : No	1,836	1,327,219	5.9
7 : Don't Know	571	456,162	2.0
8 : Refusal	1	440	0.0
9 : Not Applicable	25,067	19,098,388	86.0

MTH14Ubb Months compensation rec'd -

Pos. = 912 Type = Character Action = Keep

Format = 1 byte per month array

Weight = ELBW26b

Description	Frequency	W. Frequency	% Weighted
1 : Yes	2,161	1,295,359	5.8
2 : No	1,850	1,338,106	6.0
7 : Don't Know	571	456,162	2.0
8 : Refusal	1	440	0.0
9 : Not Applicable	25,067	19,098,388	86.0

MTH14Ubc Months compensation rec'd - March-EI

Pos. = 913 Type = Character Action = Keep

Format = 1 byte per month array

Weight = ELBW26b

Description	Frequency	W. Frequency	% Weighted
1 : Yes	2,137	1,292,612	5.8
2 : No	1,874	1,340,853	6.0
7 : Don't Know	571	456,162	2.0
8 : Refusal	1	440	0.0
9 : Not Applicable	25,067	19,098,388	86.0

**SLID 1994 MICRODATA FREQUENCY COUNTS
EXTERNAL PERSON FILE (CSP1993)**

Theme: 07200 INCOME AND WEALTH - Monthly receipt of EI/WC/SA

MTH14Ubd Months compensation rec'd - April-EI Pos. = 914 Type = Character Action = Keep

Format = 1 byte per month array

Weight = ELBW26b

Description	Frequency	W. Frequency	% Weighted
1 : Yes	1,947	1,192,309	5.3
2 : No	2,064	1,441,157	6.5
7 : Don't Know	571	456,162	2.0
8 : Refusal	1	440	0.0
9 : Not Applicable	25,067	19,098,388	86.0

MTH14Ube Months compensation rec'd - May-EI Pos. = 915 Type = Character Action = Keep

Format = 1 byte per month array

Weight = ELBW26b

Description	Frequency	W. Frequency	% Weighted
1 : Yes	1,644	1,032,998	4.6
2 : No	2,367	1,600,467	7.2
7 : Don't Know	571	456,162	2.0
8 : Refusal	1	440	0.0
9 : Not Applicable	25,067	19,098,388	86.0

MTH14Ubf Months compensation rec'd - June-EI Pos. = 916 Type = Character Action = Keep

Format = 1 byte per month array

Weight = ELBW26b

Description	Frequency	W. Frequency	% Weighted
1 : Yes	1,480	962,010	4.3
2 : No	2,531	1,671,455	7.5
7 : Don't Know	571	456,162	2.0
8 : Refusal	1	440	0.0
9 : Not Applicable	25,067	19,098,388	86.0

MTH14Ubg Months compensation rec'd - July-EI Pos. = 917 Type = Character Action = Keep

Format = 1 byte per month array

Weight = ELBW26b

Description	Frequency	W. Frequency	% Weighted
1 : Yes	1,554	1,067,053	4.8
2 : No	2,457	1,566,412	7.0
7 : Don't Know	571	456,162	2.0
8 : Refusal	1	440	0.0
9 : Not Applicable	25,067	19,098,388	86.0

**SLID 1994 MICRODATA FREQUENCY COUNTS
EXTERNAL PERSON FILE (CSP1993)**

Theme: 07200 INCOME AND WEALTH - Monthly receipt of EI/WC/SA

MTH14Ubh Months compensation rec'd - August-EI Pos. = 918 Type = Character Action = Keep

Format = 1 byte per month array

Weight = ELBW26b

Description	Frequency	W. Frequency	% Weighted
1 : Yes	1,513	1,049,478	4.7
2 : No	2,498	1,583,988	7.1
7 : Don't Know	571	456,162	2.0
8 : Refusal	1	440	0.0
9 : Not Applicable	25,067	19,098,388	86.0

MTH14Ubi Months compensation rec'd -

Pos. = 919 Type = Character Action = Keep

Format = 1 byte per month array

Weight = ELBW26b

Description	Frequency	W. Frequency	% Weighted
1 : Yes	1,430	963,359	4.3
2 : No	2,581	1,670,107	7.5
7 : Don't Know	571	456,162	2.0
8 : Refusal	1	440	0.0
9 : Not Applicable	25,067	19,098,388	86.0

MTH14Ubj Months compensation rec'd -

Pos. = 920 Type = Character Action = Keep

Format = 1 byte per month array

Weight = ELBW26b

Description	Frequency	W. Frequency	% Weighted
1 : Yes	1,514	992,456	4.4
2 : No	2,497	1,641,009	7.4
7 : Don't Know	571	456,162	2.0
8 : Refusal	1	440	0.0
9 : Not Applicable	25,067	19,098,388	86.0

MTH14Ubk Months compensation rec'd -

Pos. = 921 Type = Character Action = Keep

Format = 1 byte per month array

Weight = ELBW26b

Description	Frequency	W. Frequency	% Weighted
1 : Yes	1,809	1,100,794	4.9
2 : No	2,202	1,532,672	6.9
7 : Don't Know	571	456,162	2.0
8 : Refusal	1	440	0.0
9 : Not Applicable	25,067	19,098,388	86.0

**SLID 1994 MICRODATA FREQUENCY COUNTS
EXTERNAL PERSON FILE (CSP1993)**

Theme: 07200 INCOME AND WEALTH - Monthly receipt of EI/WC/SA

MTH14Ubl Months compensation rec'd -

Pos. = 922 Type = Character Action = Keep

Format = 1 byte per month array

Weight = ELBW26b

Description	Frequency	W. Frequency	% Weighted
1 : Yes	1,971	1,182,068	5.3
2 : No	2,040	1,451,397	6.5
7 : Don't Know	571	456,162	2.0
8 : Refusal	1	440	0.0
9 : Not Applicable	25,067	19,098,388	86.0

RCVWC28b Rec'd Workers Comp refyr - 1993

Pos. = 923 Type = Character Action = Keep

Weight = ELBW26b

Description	Frequency	W. Frequency	% Weighted
1 : Yes	812	650,386	2.9
2 : No	23,543	19,030,748	85.7
7 : Don't Know	2,122	355,511	1.6
9 : Not Applicable	3,173	2,151,811	9.7

MTH14Wba Months compensation rec'd -

Pos. = 924 Type = Character Action = Keep

Format = 1 byte per month array

Weight = ELBW26b

Description	Frequency	W. Frequency	% Weighted
1 : Yes	274	239,957	1.0
2 : No	277	192,041	0.8
7 : Don't Know	261	218,386	0.9
9 : Not Applicable	28,838	21,538,071	97.0

MTH14Wbb Months compensation rec'd -

Pos. = 925 Type = Character Action = Keep

Format = 1 byte per month array

Weight = ELBW26b

Description	Frequency	W. Frequency	% Weighted
1 : Yes	279	241,786	1.0
2 : No	272	190,212	0.8
7 : Don't Know	261	218,386	0.9
9 : Not Applicable	28,838	21,538,071	97.0

**SLID 1994 MICRODATA FREQUENCY COUNTS
EXTERNAL PERSON FILE (CSP1993)**

Theme: 07200 INCOME AND WEALTH - Monthly receipt of EI/WC/SA

**MTH14Wbc Months compensation rec'd - Pos. = 926 Type = Character Action = Keep
Format = 1 byte per month array**

Weight = ELBW26b

Description	Frequency	W. Frequency	% Weighted
1 : Yes	278	238,458	1.0
2 : No	273	193,540	0.8
7 : Don't Know	261	218,386	0.9
9 : Not Applicable	28,838	21,538,071	97.0

**MTH14Wbd Months compensation rec'd - April-WC Pos. = 927 Type = Character Action = Keep
Format = 1 byte per month array**

Weight = ELBW26b

Description	Frequency	W. Frequency	% Weighted
1 : Yes	262	220,971	1.0
2 : No	289	211,028	0.9
7 : Don't Know	261	218,386	0.9
9 : Not Applicable	28,838	21,538,071	97.0

**MTH14Wbe Months compensation rec'd - May-WC Pos. = 928 Type = Character Action = Keep
Format = 1 byte per month array**

Weight = ELBW26b

Description	Frequency	W. Frequency	% Weighted
1 : Yes	267	226,308	1.0
2 : No	284	205,691	0.9
7 : Don't Know	261	218,386	0.9
9 : Not Applicable	28,838	21,538,071	97.0

**MTH14Wbf Months compensation rec'd - June-WC Pos. = 929 Type = Character Action = Keep
Format = 1 byte per month array**

Weight = ELBW26b

Description	Frequency	W. Frequency	% Weighted
1 : Yes	275	232,939	1.0
2 : No	276	199,060	0.9
7 : Don't Know	261	218,386	0.9
9 : Not Applicable	28,838	21,538,071	97.0

**SLID 1994 MICRODATA FREQUENCY COUNTS
EXTERNAL PERSON FILE (CSP1993)**

Theme: 07200 INCOME AND WEALTH - Monthly receipt of EI/WC/SA

**MTH14Wbg Months compensation rec'd - July-WC Pos. = 930 Type = Character Action = Keep
Format = 1 byte per month array**

Weight = ELBW26b

Description	Frequency	W. Frequency	% Weighted
1 : Yes	274	241,753	1.0
2 : No	277	190,246	0.8
7 : Don't Know	261	218,386	0.9
9 : Not Applicable	28,838	21,538,071	97.0

**MTH14Wbh Months compensation rec'd - Pos. = 931 Type = Character Action = Keep
Format = 1 byte per month array**

Weight = ELBW26b

Description	Frequency	W. Frequency	% Weighted
1 : Yes	270	228,053	1.0
2 : No	281	203,946	0.9
7 : Don't Know	261	218,386	0.9
9 : Not Applicable	28,838	21,538,071	97.0

**MTH14Wbi Months compensation rec'd - Pos. = 932 Type = Character Action = Keep
Format = 1 byte per month array**

Weight = ELBW26b

Description	Frequency	W. Frequency	% Weighted
1 : Yes	275	236,851	1.0
2 : No	276	195,147	0.8
7 : Don't Know	261	218,386	0.9
9 : Not Applicable	28,838	21,538,071	97.0

**MTH14Wbj Months compensation rec'd - Pos. = 933 Type = Character Action = Keep
Format = 1 byte per month array**

Weight = ELBW26b

Description	Frequency	W. Frequency	% Weighted
1 : Yes	260	222,744	1.0
2 : No	291	209,254	0.9
7 : Don't Know	261	218,386	0.9
9 : Not Applicable	28,838	21,538,071	97.0

**SLID 1994 MICRODATA FREQUENCY COUNTS
EXTERNAL PERSON FILE (CSP1993)**

Theme: 07200 INCOME AND WEALTH - Monthly receipt of EI/WC/SA

MTH14Wbk Months compensation rec'd - Pos. = 934 Type = Character Action = Keep

Format = 1 byte per month array

Weight = ELBW26b

Description	Frequency	W. Frequency	% Weighted
1 : Yes	276	230,193	1.0
2 : No	275	201,806	0.9
7 : Don't Know	261	218,386	0.9
9 : Not Applicable	28,838	21,538,071	97.0

MTH14Wbl Months compensation rec'd - Pos. = 935 Type = Character Action = Keep

Format = 1 byte per month array

Weight = ELBW26b

Description	Frequency	W. Frequency	% Weighted
1 : Yes	270	228,953	1.0
2 : No	281	203,046	0.9
7 : Don't Know	261	218,386	0.9
9 : Not Applicable	28,838	21,538,071	97.0

RCVSA28b Rec'd soc. assis. refyr - 1993 Pos. = 936 Type = Character Action = Keep

Weight = ELBW26b

Description	Frequency	W. Frequency	% Weighted
1 : Yes	1,807	1,523,547	6.8
2 : No	22,551	18,159,710	81.8
7 : Don't Know	2,119	353,388	1.5
9 : Not Applicable	3,173	2,151,811	9.7

MTH14Sba Months compensation rec'd - Pos. = 937 Type = Character Action = Keep

Format = 1 byte per month array

Weight = ELBW26b

Description	Frequency	W. Frequency	% Weighted
1 : Yes	1,084	922,702	4.1
2 : No	336	251,548	1.1
7 : Don't Know	387	349,296	1.5
9 : Not Applicable	27,843	20,664,910	93.1

**SLID 1994 MICRODATA FREQUENCY COUNTS
EXTERNAL PERSON FILE (CSP1993)**

Theme: 07200 INCOME AND WEALTH - Monthly receipt of EI/WC/SA

**MTH14Sbb Months compensation rec'd - Pos. = 938 Type = Character Action = Keep
Format = 1 byte per month array**

Weight = ELBW26b

Description	Frequency	W. Frequency	% Weighted
1 : Yes	1,095	937,210	4.2
2 : No	325	237,039	1.0
7 : Don't Know	387	349,296	1.5
9 : Not Applicable	27,843	20,664,910	93.1

**MTH14Sbc Months compensation rec'd - March-SA Pos. = 939 Type = Character Action = Keep
Format = 1 byte per month array**

Weight = ELBW26b

Description	Frequency	W. Frequency	% Weighted
1 : Yes	1,097	940,128	4.2
2 : No	323	234,122	1.0
7 : Don't Know	387	349,296	1.5
9 : Not Applicable	27,843	20,664,910	93.1

**MTH14Sbd Months compensation rec'd - April-SA Pos. = 940 Type = Character Action = Keep
Format = 1 byte per month array**

Weight = ELBW26b

Description	Frequency	W. Frequency	% Weighted
1 : Yes	1,097	936,007	4.2
2 : No	323	238,242	1.0
7 : Don't Know	387	349,296	1.5
9 : Not Applicable	27,843	20,664,910	93.1

**MTH14Sbe Months compensation rec'd - May-SA Pos. = 941 Type = Character Action = Keep
Format = 1 byte per month array**

Weight = ELBW26b

Description	Frequency	W. Frequency	% Weighted
1 : Yes	1,102	935,747	4.2
2 : No	318	238,503	1.0
7 : Don't Know	387	349,296	1.5
9 : Not Applicable	27,843	20,664,910	93.1

**SLID 1994 MICRODATA FREQUENCY COUNTS
EXTERNAL PERSON FILE (CSP1993)**

Theme: 07200 INCOME AND WEALTH - Monthly receipt of EI/WC/SA

**MTH14Sbf Months compensation rec'd - June-SA Pos. = 942 Type = Character Action = Keep
Format = 1 byte per month array**

Weight = ELBW26b

Description	Frequency	W. Frequency	% Weighted
1 : Yes	1,097	934,600	4.2
2 : No	323	239,650	1.0
7 : Don't Know	387	349,296	1.5
9 : Not Applicable	27,843	20,664,910	93.1

**MTH14Sbg Months compensation rec'd - July-SA Pos. = 943 Type = Character Action = Keep
Format = 1 byte per month array**

Weight = ELBW26b

Description	Frequency	W. Frequency	% Weighted
1 : Yes	1,099	943,740	4.2
2 : No	321	230,510	1.0
7 : Don't Know	387	349,296	1.5
9 : Not Applicable	27,843	20,664,910	93.1

**MTH14Sbh Months compensation rec'd - Pos. = 944 Type = Character Action = Keep
Format = 1 byte per month array**

Weight = ELBW26b

Description	Frequency	W. Frequency	% Weighted
1 : Yes	1,109	941,945	4.2
2 : No	311	232,305	1.0
7 : Don't Know	387	349,296	1.5
9 : Not Applicable	27,843	20,664,910	93.1

**MTH14Sbi Months compensation rec'd - Pos. = 945 Type = Character Action = Keep
Format = 1 byte per month array**

Weight = ELBW26b

Description	Frequency	W. Frequency	% Weighted
1 : Yes	1,118	949,973	4.2
2 : No	302	224,276	1.0
7 : Don't Know	387	349,296	1.5
9 : Not Applicable	27,843	20,664,910	93.1

**SLID 1994 MICRODATA FREQUENCY COUNTS
EXTERNAL PERSON FILE (CSP1993)**

Theme: 07200 INCOME AND WEALTH - Monthly receipt of EI/WC/SA

MTH14Sbj Months compensation rec'd -

Pos. = 946 Type = Character Action = Keep

Format = 1 byte per month array

Weight = ELBW26b

Description	Frequency	W. Frequency	% Weighted
1 : Yes	1,138	964,804	4.3
2 : No	282	209,446	0.9
7 : Don't Know	387	349,296	1.5
9 : Not Applicable	27,843	20,664,910	93.1

MTH14Sbk Months compensation rec'd -

Pos. = 947 Type = Character Action = Keep

Format = 1 byte per month array

Weight = ELBW26b

Description	Frequency	W. Frequency	% Weighted
1 : Yes	1,152	965,642	4.3
2 : No	268	208,608	0.9
7 : Don't Know	387	349,296	1.5
9 : Not Applicable	27,843	20,664,910	93.1

MTH14Sbl Months compensation rec'd -

Pos. = 948 Type = Character Action = Keep

Format = 1 byte per month array

Weight = ELBW26b

Description	Frequency	W. Frequency	% Weighted
1 : Yes	1,165	976,093	4.4
2 : No	255	198,157	0.8
7 : Don't Know	387	349,296	1.5
9 : Not Applicable	27,843	20,664,910	93.1

**SLID 1994 MICRODATA FREQUENCY COUNTS
EXTERNAL PERSON FILE (CSP1993)**

Theme: 09100 EDUCATION - Educational activity

STUDF26b Student in refyr - 1993 Pos. = 949 Type = Character Action = Keep

Weight = ECSW26b

Description	Frequency	W. Frequency	% Weighted
1 : Yes	4,694	3,630,878	16.3
2 : No	19,433	14,050,711	63.3
7 : Don't Know	2,551	2,408,936	10.8
8 : Refusal	5	11,601	0.0
9 : Not Applicable	2,967	2,086,329	9.4

ATELH20b At elem./high school refyr - 1993 Pos. = 950 Type = Character Action = Keep

Weight = ECSW26b

Description	Frequency	W. Frequency	% Weighted
1 : Yes	1,776	1,307,026	5.8
2 : No	2,959	2,337,481	10.5
9 : Not Applicable	24,915	18,543,950	83.5

ATCC20b At college/institute refyr - 1993 Pos. = 951 Type = Character Action = Keep

Weight = ECSW26b

Description	Frequency	W. Frequency	% Weighted
1 : Yes	1,079	803,622	3.6
2 : No	3,656	2,840,885	12.8
9 : Not Applicable	24,915	18,543,950	83.5

ATBUS20b At business school refyr - 1993 Pos. = 952 Type = Character Action = Keep

Weight = ECSW26b

Description	Frequency	W. Frequency	% Weighted
1 : Yes	164	123,952	0.5
2 : No	4,571	3,520,555	15.8
9 : Not Applicable	24,915	18,543,950	83.5

ATTRD20b At trade school refyr - 1993 Pos. = 953 Type = Character Action = Keep

Weight = ECSW26b

Description	Frequency	W. Frequency	% Weighted
-------------	-----------	--------------	------------

**SLID 1994 MICRODATA FREQUENCY COUNTS
EXTERNAL PERSON FILE (CSP1993)**

Theme: 09100 EDUCATION - Educational activity

ATTRD20b At trade school refyr - 1993 Pos. = 953 Type = Character Action = Keep

Weight = ECSW26b

Description	Frequency	W. Frequency	% Weighted
1 : Yes	280	207,747	0.9
2 : No	4,455	3,436,759	15.4
9 : Not Applicable	24,915	18,543,950	83.5

ATCEG20b At CEGEP refyr - 1993 Pos. = 954 Type = Character Action = Keep

Weight = ECSW26b

Description	Frequency	W. Frequency	% Weighted
1 : Yes	273	200,542	0.9
2 : No	4,462	3,443,965	15.5
9 : Not Applicable	24,915	18,543,950	83.5

ATUNI20b At university refyr - 1993 Pos. = 955 Type = Character Action = Keep

Weight = ECSW26b

Description	Frequency	W. Frequency	% Weighted
1 : Yes	1,287	1,076,804	4.8
2 : No	3,448	2,567,703	11.5
9 : Not Applicable	24,915	18,543,950	83.5

CMPHI20b Graduate high school refyr - 1993 Pos. = 956 Type = Character Action = Keep

Weight = ECSW26b

Description	Frequency	W. Frequency	% Weighted
1 : Yes	513	332,612	1.5
2 : No	4,222	3,311,894	14.9
9 : Not Applicable	24,915	18,543,950	83.5

RCCOL20b Rec'd college cert. refyr - 1993 Pos. = 957 Type = Character Action = Keep

Weight = ECSW26b

Description	Frequency	W. Frequency	% Weighted
1 : Yes	752	511,605	2.3
2 : No	3,982	3,132,667	14.1

**SLID 1994 MICRODATA FREQUENCY COUNTS
EXTERNAL PERSON FILE (CSP1993)**

Theme: 09100 EDUCATION - Educational activity

RCCOL20b Rec'd college cert. refyr - 1993 Pos. = 957 Type = Character Action = Keep

Weight = ECSW26b

Description	Frequency	W. Frequency	% Weighted
7 : Don't Know	1	234	0.0
9 : Not Applicable	24,915	18,543,950	83.5

RCUNI20b Rec'd univ. cert. refyr - 1993 Pos. = 958 Type = Character Action = Keep

Weight = ECSW26b

Description	Frequency	W. Frequency	% Weighted
1 : Yes	209	193,165	0.8
2 : No	4,526	3,451,342	15.5
9 : Not Applicable	24,915	18,543,950	83.5

FLLPR20b FT student refyr - 1993 Pos. = 959 Type = Character Action = Keep

Weight = ECSW26b

Description	Frequency	W. Frequency	% Weighted
1 : Full-time	3,347	2,499,959	11.2
2 : Part-time	1,307	1,091,932	4.9
3 : Some of each	81	52,615	0.2
9 : Not Applicable	24,915	18,543,950	83.5

MTHS20ba Months attended school - January 1993 Pos. = 960 Type = Character Action = Keep

Format = 1 byte per month array

Weight = ECSW26b

Description	Frequency	W. Frequency	% Weighted
1 : Yes	3,982	3,055,824	13.7
2 : No	749	585,577	2.6
7 : Don't Know	4	3,105	0.0
9 : Not Applicable	24,915	18,543,950	83.5

MTHS20bb Months attended school - February Pos. = 961 Type = Character Action = Keep

Format = 1 byte per month array

Weight = ECSW26b

Description	Frequency	W. Frequency	% Weighted
1 : Yes	3,968	3,035,824	13.6

**SLID 1994 MICRODATA FREQUENCY COUNTS
EXTERNAL PERSON FILE (CSP1993)**

Theme: 09100 EDUCATION - Educational activity

MTHS20bb Months attended school - February **Pos. = 961 Type = Character Action = Keep**
Format = 1 byte per month array

Weight = ECSW26b

Description	Frequency	W. Frequency	% Weighted
2 : No	763	605,577	2.7
7 : Don't Know	4	3,105	0.0
9 : Not Applicable	24,915	18,543,950	83.5

MTHS20bc Months attended school - March 1993 **Pos. = 962 Type = Character Action = Keep**
Format = 1 byte per month array

Weight = ECSW26b

Description	Frequency	W. Frequency	% Weighted
1 : Yes	3,933	3,013,248	13.5
2 : No	798	628,153	2.8
7 : Don't Know	4	3,105	0.0
9 : Not Applicable	24,915	18,543,950	83.5

MTHS20bd Months attended school - April 1993 **Pos. = 963 Type = Character Action = Keep**
Format = 1 byte per month array

Weight = ECSW26b

Description	Frequency	W. Frequency	% Weighted
1 : Yes	3,879	2,968,672	13.3
2 : No	852	672,729	3.0
7 : Don't Know	4	3,105	0.0
9 : Not Applicable	24,915	18,543,950	83.5

MTHS20be Months attended school - May 1993 **Pos. = 964 Type = Character Action = Keep**
Format = 1 byte per month array

Weight = ECSW26b

Description	Frequency	W. Frequency	% Weighted
1 : Yes	2,164	1,571,077	7.0
2 : No	2,567	2,070,323	9.3
7 : Don't Know	4	3,105	0.0
9 : Not Applicable	24,915	18,543,950	83.5

**SLID 1994 MICRODATA FREQUENCY COUNTS
EXTERNAL PERSON FILE (CSP1993)**

Theme: 09100 EDUCATION - Educational activity

**MTHS20bf Months attended school - June 1993 Pos. = 965 Type = Character Action = Keep
Format = 1 byte per month array**

Weight = ECSW26b

Description	Frequency	W. Frequency	% Weighted
1 : Yes	2,040	1,490,078	6.7
2 : No	2,691	2,151,322	9.7
7 : Don't Know	4	3,105	0.0
9 : Not Applicable	24,915	18,543,950	83.5

**MTHS20bg Months attended school - July 1993 Pos. = 966 Type = Character Action = Keep
Format = 1 byte per month array**

Weight = ECSW26b

Description	Frequency	W. Frequency	% Weighted
1 : Yes	267	206,440	0.9
2 : No	4,464	3,434,961	15.4
7 : Don't Know	4	3,105	0.0
9 : Not Applicable	24,915	18,543,950	83.5

**MTHS20bh Months attended school - August 1993 Pos. = 967 Type = Character Action = Keep
Format = 1 byte per month array**

Weight = ECSW26b

Description	Frequency	W. Frequency	% Weighted
1 : Yes	262	196,948	0.8
2 : No	4,469	3,444,453	15.5
7 : Don't Know	4	3,105	0.0
9 : Not Applicable	24,915	18,543,950	83.5

**MTHS20bi Months attended school - September Pos. = 968 Type = Character Action = Keep
Format = 1 byte per month array**

Weight = ECSW26b

Description	Frequency	W. Frequency	% Weighted
1 : Yes	3,758	2,930,075	13.2
2 : No	973	711,326	3.2
7 : Don't Know	4	3,105	0.0
9 : Not Applicable	24,915	18,543,950	83.5

**SLID 1994 MICRODATA FREQUENCY COUNTS
EXTERNAL PERSON FILE (CSP1993)**

Theme: 09100 EDUCATION - Educational activity

MTHS20bj Months attended school - October 1993 Pos. = 969 Type = Character Action = Keep

Format = 1 byte per month array

Weight = ECSW26b

Description	Frequency	W. Frequency	% Weighted
1 : Yes	3,815	2,961,275	13.3
2 : No	916	680,126	3.0
7 : Don't Know	4	3,105	0.0
9 : Not Applicable	24,915	18,543,950	83.5

MTHS20bk Months attended school - November Pos. = 970 Type = Character Action = Keep

Format = 1 byte per month array

Weight = ECSW26b

Description	Frequency	W. Frequency	% Weighted
1 : Yes	3,833	2,979,166	13.4
2 : No	898	662,235	2.9
7 : Don't Know	4	3,105	0.0
9 : Not Applicable	24,915	18,543,950	83.5

MTHS20bl Months attended school - December Pos. = 971 Type = Character Action = Keep

Format = 1 byte per month array

Weight = ECSW26b

Description	Frequency	W. Frequency	% Weighted
1 : Yes	3,752	2,894,826	13.0
2 : No	979	746,575	3.3
7 : Don't Know	4	3,105	0.0
9 : Not Applicable	24,915	18,543,950	83.5

**SLID 1994 MICRODATA FREQUENCY COUNTS
EXTERNAL PERSON FILE (CSP1993)**

Theme: 09210 EDUCATION - Level of schooling - Attainment

HLEVG18b Level of education grp - 1993

Pos. = 972 Type = Character Action = Keep

Weight = ECSW26b

Description	Frequency	W. Frequency	% Weighted
01 : Never attended school	163	104,733	0.4
02 : 1-4 years of elementary school	493	362,220	1.6
03 : 5-8 years of elementary school	3,542	2,304,771	10.3
04 : 9-10 years of elementary and secondary school	3,671	2,394,345	10.7
05 : 11-13 years of elementary and secondary school (but did not graduate)	2,138	1,470,939	6.6
06 : Graduated high school	4,368	3,359,649	15.1
07 : Some non-university postsecondary (no certificate)	2,304	1,892,774	8.5
08 : Some university (no certificate)	1,347	1,055,752	4.7
09 : Non-university postsecondary certificate	7,599	5,773,464	26.0
10 : University certificate below Bachelor's	496	365,751	1.6
11 : Bachelor's degree	1,837	1,652,948	7.4
12 : University certificate above Bachelor's, Master's, Degree in medicine, dentistry, veterinary medicine or optometry, Doctorate (PhD)	931	982,220	4.4
97 : Don't Know	541	350,027	1.5
98 : Refusal	7	12,581	0.0
99 : Not Applicable	213	106,278	0.4

PVELH18b Prov/Terr. most elem/high - 1993

Pos. = 974 Type = Character Action = Keep

Weight = ECSW26b

Description	Frequency	W. Frequency	% Weighted
10 : Newfoundland	1,819	538,670	2.4
11 : Prince Edward Island	614	101,918	0.4
12 : Nova Scotia	1,964	727,869	3.2
13 : New Brunswick	1,800	623,275	2.8
24 : Quebec	5,635	5,279,621	23.7
35 : Ontario	6,757	6,378,494	28.7
46 : Manitoba	1,875	871,354	3.9
47 : Saskatchewan	2,367	1,005,289	4.5
48 : Alberta	1,943	1,428,260	6.4
59 : British Columbia	1,648	1,589,810	7.1
60 : Yukon	5	4,071	0.0
61 : Northwest Territories	13	12,619	0.0
70 : Outside Canada	2,176	2,880,211	12.9
97 : Don't Know	654	531,538	2.4
98 : Refusal	1	3,754	0.0
99 : Not Applicable	379	211,697	0.9

**SLID 1994 MICRODATA FREQUENCY COUNTS
EXTERNAL PERSON FILE (CSP1993)**

Theme: 09210 EDUCATION - Level of schooling - Attainment

CMPHI18b Graduated high school - 1993 Pos. = 976 Type = Character Action = Keep

Weight = ECSW26b

Description	Frequency	W. Frequency	% Weighted
1 : Yes	16,433	13,359,637	60.2
2 : No	12,758	8,518,606	38.3
7 : Don't Know	244	200,968	0.9
8 : Refusal	2	2,967	0.0
9 : Not Applicable	213	106,278	0.4

**YRSCH18b Total yrs of schooling - 1993 Pos. = 977 Type = Numeric Action = Modify
Format = 99.9**

Weight = ECSW26b

Description	Frequency	W. Frequency	% Weighted
0	166	105,419	0.4
1.0 - 1.9	34	22,500	0.1
2.0 - 2.9	66	46,056	0.2
3.0 - 3.9	154	102,498	0.4
4.0 - 4.9	260	213,795	0.9
5.0 - 5.9	359	305,432	1.3
6.0 - 6.9	587	432,059	1.9
7.0 - 7.9	936	580,421	2.6
8.0 - 8.9	2,004	1,207,350	5.4
9.0 - 9.9	1,859	1,177,800	5.3
10.0 - 10.9	2,796	1,915,325	8.6
11.0 - 11.9	2,982	2,045,766	9.2
12.0 - 12.9	5,778	4,117,649	18.5
13.0 - 13.9	2,755	2,116,852	9.5
14.0 - 14.9	2,225	1,795,040	8.0
15.0 - 15.9	1,580	1,356,253	6.1
16.0 - 16.9	1,459	1,326,258	5.9
17.0 - 17.9	1,080	1,007,975	4.5
18.0 - 18.9	599	592,588	2.6
19.0 - 19.9	387	412,625	1.8
20.0 - 20.9	500	496,457	2.2
99.7 : Don't Know	864	693,468	3.1
99.8 : Refusal	7	12,581	0.0
99.9 : Not Applicable	213	106,278	0.4

**SLID 1994 MICRODATA FREQUENCY COUNTS
EXTERNAL PERSON FILE (CSP1993)**

Theme: 09210 EDUCATION - Level of schooling - Attainment

YRELH18b No. yrs elem/high school - 1993

Pos. = 981 Type = Numeric

Action = Modify

Format = 99.9

Weight = ECSW26b

Description	Frequency	W. Frequency	% Weighted
0	166	105,419	0.4
1.0 - 1.9	35	24,181	0.1
2.0 - 2.9	66	45,395	0.2
3.0 - 3.9	156	103,054	0.4
4.0 - 4.9	266	226,597	1.0
5.0 - 5.9	367	310,753	1.4
6.0 - 6.9	605	444,168	2.0
7.0 - 7.9	968	604,712	2.7
8.0 - 8.9	2,139	1,288,623	5.8
9.0 - 9.9	2,035	1,328,441	5.9
10.0 - 10.9	3,196	2,273,507	10.2
11.0 - 11.9	4,421	3,383,312	15.2
12.0 - 12.9	12,037	8,885,611	40.0
13.0 - 13.9	2,393	2,518,789	11.3
14.0 - 14.9	164	158,658	0.7
15.0 - 15.9	83	91,098	0.4
99.7 : Don't Know	333	277,271	1.2
99.8 : Refusal	7	12,581	0.0
99.9 : Not Applicable	213	106,278	0.4

YRCOL18b No. yrs non-university - 1993

Pos. = 985 Type = Numeric

Action = Modify

Format = 99.9

Weight = ECSW26b

Description	Frequency	W. Frequency	% Weighted
0	17,571	12,596,717	56.7
0.1 - 0.9	3,362	2,325,406	10.4
1.0 - 1.9	2,680	2,017,684	9.0
2.0 - 2.9	2,739	2,327,621	10.4
3.0 - 3.9	1,518	1,423,273	6.4
4.0 - 4.9	531	518,724	2.3
5.0 - 5.9	203	209,902	0.9
6.0 - 6.9	43	41,824	0.1
7.0 - 7.9	120	94,743	0.4
99.7 : Don't Know	665	514,680	2.3
99.8 : Refusal	5	11,601	0.0
99.9 : Not Applicable	213	106,278	0.4

**SLID 1994 MICRODATA FREQUENCY COUNTS
EXTERNAL PERSON FILE (CSP1993)**

Theme: 09210 EDUCATION - Level of schooling - Attainment

YRUNI18b No. yrs university - 1993

**Pos. = 989 Type = Numeric Action = Modify
Format = 99.9**

Weight = ECSW26b

Description	Frequency	W. Frequency	% Weighted
0	23,418	16,843,937	75.9
0.1 - 0.9	654	503,196	2.2
1.0 - 1.9	952	736,761	3.3
2.0 - 2.9	688	552,443	2.4
3.0 - 3.9	858	806,498	3.6
4.0 - 4.9	1,160	1,088,057	4.9
5.0 - 5.9	553	471,760	2.1
6.0 - 6.9	318	308,439	1.3
7.0 - 7.9	443	422,927	1.9
99.7 : Don't Know	388	336,555	1.5
99.8 : Refusal	5	11,601	0.0
99.9 : Not Applicable	213	106,278	0.4

YRPSE18b No. yrs of postsecondary - 1993

**Pos. = 993 Type = Numeric Action = Modify
Format = 99.9**

Weight = ECSW26b

Description	Frequency	W. Frequency	% Weighted
0	14,488	10,045,004	45.2
0.1 - 0.9	3,021	2,053,762	9.2
1.0 - 1.9	2,848	2,044,147	9.2
2.0 - 2.9	2,521	1,948,598	8.7
3.0 - 3.9	1,862	1,659,960	7.4
4.0 - 4.9	1,571	1,425,334	6.4
5.0 - 5.9	975	915,287	4.1
6.0 - 6.9	535	533,844	2.4
7.0 - 7.9	819	809,721	3.6
99.7 : Don't Know	792	634,918	2.8
99.8 : Refusal	5	11,601	0.0
99.9 : Not Applicable	213	106,278	0.4

ENCOL18b Ever enrolled in non-univ. - 1993

Pos. = 997 Type = Character Action = Keep

Weight = ECSW26b

Description	Frequency	W. Frequency	% Weighted
1 : Yes	11,612	9,271,619	41.7
2 : No	17,571	12,596,717	56.7
7 : Don't Know	250	204,504	0.9
8 : Refusal	4	9,338	0.0

**SLID 1994 MICRODATA FREQUENCY COUNTS
EXTERNAL PERSON FILE (CSP1993)**

Theme: 09210 EDUCATION - Level of schooling - Attainment

ENCOL18b Ever enrolled in non-univ. - 1993 Pos. = 997 Type = Character Action = Keep

Weight = ECSW26b

Description	Frequency	W. Frequency	% Weighted
9 : Not Applicable	213	106,278	0.4

ENUNI18b Ever enrolled in univ. - 1993 Pos. = 998 Type = Character Action = Keep

Weight = ECSW26b

Description	Frequency	W. Frequency	% Weighted
1 : Yes	5,767	5,020,662	22.6
2 : No	23,418	16,843,937	75.9
7 : Don't Know	248	206,645	0.9
8 : Refusal	4	10,933	0.0
9 : Not Applicable	213	106,278	0.4

DGCOL18b Non-univ. cert./diploma - 1993 Pos. = 999 Type = Character Action = Keep

Weight = ECSW26b

Description	Frequency	W. Frequency	% Weighted
1 : Yes	8,696	6,817,119	30.7
2 : No	20,445	15,021,329	67.7
7 : Don't Know	291	232,129	1.0
8 : Refusal	5	11,601	0.0
9 : Not Applicable	213	106,278	0.4

YRRNG18b Yr last dipl(non-univ) grp - 1993 Pos. = 1000 Type = Character Action = Keep

Weight = ECSW26b

Description	Frequency	W. Frequency	% Weighted
01 : 1919 or earlier	1	447	0.0
02 : 1920 - 1924	8	5,477	0.0
03 : 1925 - 1929	30	25,853	0.1
04 : 1930 - 1934	54	37,450	0.1
05 : 1935 - 1939	89	80,014	0.3
06 : 1940 - 1944	142	122,368	0.5
07 : 1945 - 1949	186	158,540	0.7
08 : 1950 - 1954	210	171,666	0.7
09 : 1955 - 1959	267	209,919	0.9
10 : 1960 - 1964	380	319,954	1.4

**SLID 1994 MICRODATA FREQUENCY COUNTS
EXTERNAL PERSON FILE (CSP1993)**

Theme: 09210 EDUCATION - Level of schooling - Attainment

YRRNG18b Yr last dipl(non-univ) grp - 1993 Pos. = 1000 Type = Character Action = Keep

Weight = ECSW26b

Description	Frequency	W. Frequency	% Weighted
11 : 1965 - 1969	598	445,357	2.0
12 : 1970 - 1974	831	655,648	2.9
13 : 1975 - 1979	953	757,020	3.4
14 : 1980 - 1984	1,200	950,423	4.2
15 : 1985 - 1989	1,430	1,150,874	5.1
16 : 1990 - 1994	2,003	1,469,676	6.6
97 : Don't Know	605	488,554	2.2
98 : Refusal	5	11,601	0.0
99 : Not Applicable	20,658	15,127,607	68.1

DGUNI18b Univ degree/cert. - 1993 Pos. = 1002 Type = Character Action = Keep

Weight = ECSW26b

Description	Frequency	W. Frequency	% Weighted
1 : Yes	3,285	3,008,079	13.5
2 : No	25,843	18,817,745	84.8
7 : Don't Know	305	248,508	1.1
8 : Refusal	4	7,846	0.0
9 : Not Applicable	213	106,278	0.4

YRRUG18b Yr highest deg rec'd grp - 1993 Pos. = 1003 Type = Character Action = Keep

Weight = ECSW26b

Description	Frequency	W. Frequency	% Weighted
02 : 1920 - 1924	1	813	0.0
03 : 1925 - 1929	3	1,509	0.0
04 : 1930 - 1934	7	6,911	0.0
05 : 1935 - 1939	18	19,759	0.0
06 : 1940 - 1944	22	21,287	0.1
07 : 1945 - 1949	50	47,109	0.2
08 : 1950 - 1954	79	57,714	0.2
09 : 1955 - 1959	80	77,627	0.3
10 : 1960 - 1964	131	108,808	0.4
11 : 1965 - 1969	217	176,759	0.8
12 : 1970 - 1974	392	359,966	1.6
13 : 1975 - 1979	403	379,464	1.7
14 : 1980 - 1984	440	414,871	1.8
15 : 1985 - 1989	611	591,135	2.6

**SLID 1994 MICRODATA FREQUENCY COUNTS
EXTERNAL PERSON FILE (CSP1993)**

Theme: 09210 EDUCATION - Level of schooling - Attainment

YRRUG18b Yr highest deg rec'd grp - 1993 Pos. = 1003 Type = Character Action = Keep

Weight = ECSW26b

Description	Frequency	W. Frequency	% Weighted
16 : 1990 - 1994	663	619,333	2.7
97 : Don't Know	471	371,683	1.6
98 : Refusal	4	7,846	0.0
99 : Not Applicable	26,058	18,925,852	85.3

DGBBA18b Cert. (univ) below bach. - 1993 Pos. = 1005 Type = Character Action = Keep

Weight = ECSW26b

Description	Frequency	W. Frequency	% Weighted
1 : Yes	576	429,050	1.9
2 : No	28,546	21,393,377	96.4
7 : Don't Know	311	251,905	1.1
8 : Refusal	4	7,846	0.0
9 : Not Applicable	213	106,278	0.4

DGBAC18b Bachelor's degree - 1993 Pos. = 1006 Type = Character Action = Keep

Weight = ECSW26b

Description	Frequency	W. Frequency	% Weighted
1 : Yes	2,760	2,611,349	11.7
2 : No	26,362	19,210,198	86.5
7 : Don't Know	311	252,785	1.1
8 : Refusal	4	7,846	0.0
9 : Not Applicable	213	106,278	0.4

DGABA18b Cert/diploma above bach. - 1993 Pos. = 1007 Type = Character Action = Keep

Weight = ECSW26b

Description	Frequency	W. Frequency	% Weighted
1 : Yes	358	393,829	1.7
2 : No	28,760	21,426,150	96.5
7 : Don't Know	315	254,353	1.1
8 : Refusal	4	7,846	0.0
9 : Not Applicable	213	106,278	0.4

**SLID 1994 MICRODATA FREQUENCY COUNTS
EXTERNAL PERSON FILE (CSP1993)**

Theme: 09210 EDUCATION - Level of schooling - Attainment

ANABA18b Univ cert/degree above Bac - 1993 Pos. = 1008 Type = Character Action = Keep

Weight = ECSW26b

Description	Frequency	W. Frequency	% Weighted
1 : Yes	933	980,304	4.4
2 : No	28,185	20,839,675	93.9
7 : Don't Know	315	254,353	1.1
8 : Refusal	4	7,846	0.0
9 : Not Applicable	213	106,278	0.4

**SLID 1994 MICRODATA FREQUENCY COUNTS
EXTERNAL PERSON FILE (CSP1994)**

Theme: 01100 SAMPLE CONTROL - Identifiers

PUPID26c Random person ID - 1994 Pos. = 1 Type = Character Action = Keep

Description	Frequency	%
Valid Values	29,632	100.0

**SLID 1994 MICRODATA FREQUENCY COUNTS
EXTERNAL PERSON FILE (CSP1994)**

Theme: 01200 SAMPLE CONTROL - Weights

**ECSW26c Ext cross-sect weight - 1994 Pos. = 8 Type = Numeric Action = Keep
Format = 99999.9999**

Min = 19
Max = 10,990
Mean = 759

Description	Frequency	%
1 - 999	24,119	81.4
1,000 - 1,999	3,473	11.7
2,000 - 2,999	718	2.4
3,000 - 3,999	805	2.7
4,000 - 4,999	255	0.8
5,000 - 5,999	118	0.4
6,000 - 6,999	83	0.2
7,000 - 7,999	36	0.1
8,000 - 8,999	15	0.0
9,000 - 9,999	7	0.0
10,000 - 10,999	3	0.0

**ELBW26c Ext cross-sect lab weight - 1994 Pos. = 18 Type = Numeric Action = Keep
Format = 99999.9999**

Min = 19
Max = 11,807
Mean = 785

Description	Frequency	%
0	961	3.2
1 - 999	22,883	77.2
1,000 - 1,999	3,751	12.6
2,000 - 2,999	719	2.4
3,000 - 3,999	740	2.5
4,000 - 4,999	311	1.0
5,000 - 5,999	122	0.4
6,000 - 6,999	65	0.2
7,000 - 7,999	47	0.1
8,000 - 8,999	17	0.0
9,000 - 9,999	10	0.0
10,000 - 10,999	4	0.0
11,000 - 11,999	2	0.0

**SLID 1994 MICRODATA FREQUENCY COUNTS
EXTERNAL PERSON FILE (CSP1994)**

Theme: 01300 SAMPLE CONTROL - Response codes

FANST25c Annual hhd response code - 1994 Pos. = 28 Type = Character Action = Keep

Description	Frequency	%
1 : Complete - every member of the household responds (completely or partially) to either the labour or the income interview or both	28,984	97.8
2 : Partial - at least one member of the household, but not all, is a complete non-respondent to both the labour and the income interview	648	2.1

**SLID 1994 MICRODATA FREQUENCY COUNTS
EXTERNAL PERSON FILE (CSP1994)**

Theme: 03120 PERSONAL CHARACTERISTICS - Demographics - Year of birth and sex

**EYOB26c External year of birth - 1994 Pos. = 29 Type = Numeric Action = Keep
Format = YYYY**

Weight = ECSW26c

Description	Frequency	W. Frequency	% Weighted
1897	1	349	0.0
1899	7	3,885	0.0
1900	6	4,579	0.0
1901	11	17,279	0.0
1902	13	8,865	0.0
1903	21	10,969	0.0
1904	19	11,791	0.0
1905	31	18,393	0.0
1906	35	24,124	0.1
1907	50	26,057	0.1
1908	63	35,713	0.1
1909	72	41,432	0.1
1910	78	52,999	0.2
1911	82	73,500	0.3
1912	108	81,214	0.3
1913	150	134,952	0.6
1914	144	107,664	0.4
1915	160	116,994	0.5
1916	160	106,188	0.4
1917	197	123,387	0.5
1918	185	128,880	0.5
1919	202	131,931	0.5
1920	219	185,105	0.8
1921	270	191,049	0.8
1922	242	182,518	0.8
1923	253	195,905	0.8
1924	301	253,104	1.1
1925	282	238,964	1.0
1926	287	178,476	0.7
1927	288	205,014	0.9
1928	279	212,664	0.9
1929	294	196,333	0.8
1930	321	257,245	1.1
1931	314	234,858	1.0
1932	317	250,207	1.1
1933	326	244,563	1.0
1934	279	208,639	0.9
1935	325	275,844	1.2
1936	315	236,002	1.0
1937	313	236,111	1.0
1938	337	243,678	1.0

**SLID 1994 MICRODATA FREQUENCY COUNTS
EXTERNAL PERSON FILE (CSP1994)**

Theme: 03120 PERSONAL CHARACTERISTICS - Demographics - Year of birth and sex

EYOB26c External year of birth - 1994

Pos. = 29 Type = Numeric Action = Keep

Format = YYYY

Weight = ECSW26c

Description	Frequency	W. Frequency	% Weighted
1939	330	252,249	1.1
1940	402	332,142	1.4
1941	399	348,265	1.5
1942	393	328,454	1.4
1943	446	315,592	1.4
1944	411	282,222	1.2
1945	469	339,734	1.5
1946	525	381,680	1.7
1947	513	412,144	1.8
1948	520	368,934	1.6
1949	529	412,304	1.8
1950	545	489,335	2.1
1951	533	427,919	1.9
1952	593	471,769	2.1
1953	591	476,016	2.1
1954	645	480,329	2.1
1955	646	496,519	2.2
1956	695	520,843	2.3
1957	662	478,783	2.1
1958	651	512,153	2.2
1959	701	549,859	2.4
1960	691	571,201	2.5
1961	621	536,616	2.3
1962	686	557,422	2.4
1963	642	491,106	2.1
1964	589	474,519	2.1
1965	632	469,454	2.0
1966	536	414,562	1.8
1967	561	434,421	1.9
1968	581	411,844	1.8
1969	553	428,562	1.9
1970	563	426,867	1.9
1971	536	375,453	1.6
1972	534	394,544	1.7
1973	538	350,904	1.5
1974	570	423,090	1.8
1975	576	403,805	1.7
1976	545	321,202	1.4
1977	546	403,943	1.8
1978	576	448,462	1.9

**SLID 1994 MICRODATA FREQUENCY COUNTS
EXTERNAL PERSON FILE (CSP1994)**

Theme: 03120 PERSONAL CHARACTERISTICS - Demographics - Year of birth and sex

EAGE26c Ext person's age in refyr - 1994 Pos. = 33 Type = Numeric Action = Keep

Min = 16
Max = 97
Mean = 43
Weight = ECSW26c

Description	Frequency	W. Frequency	% Weighted
10 - 19	2,243	1,577,413	7.0
20 - 29	5,604	4,129,704	18.3
30 - 39	6,584	5,189,026	23.0
40 - 49	5,463	4,260,169	18.9
50 - 59	3,671	2,850,564	12.6
60 - 69	2,987	2,226,967	9.9
70 - 79	2,189	1,615,064	7.1
80 - 89	813	596,053	2.6
90 - 99	78	57,720	0.2

AGE2G26c Age grp 2 in refyr - 1994 Pos. = 36 Type = Character Action = Keep

Weight = ECSW26c

Description	Frequency	W. Frequency	% Weighted
2 : 16-69	26,552	20,233,845	89.9
3 : 70+	3,080	2,268,838	10.0

SEX21 Sex Pos. = 37 Type = Character Action = Keep

Weight = ECSW26c

Description	Frequency	W. Frequency	% Weighted
1 : Male	14,326	11,036,342	49.0
2 : Female	15,306	11,466,341	50.9

MARST26c Marital status refyr (grp) - 1994 Pos. = 38 Type = Character Action = Keep

Weight = ECSW26c

Description	Frequency	W. Frequency	% Weighted
01 : Married	16,525	12,233,525	54.3
02 : Common-law	1,924	1,454,607	6.4
03 : Separated	888	747,745	3.3
04 : Divorced	1,134	955,893	4.2
05 : Widowed	1,847	1,307,974	5.8

**SLID 1994 MICRODATA FREQUENCY COUNTS
EXTERNAL PERSON FILE (CSP1994)**

Theme: 03120 PERSONAL CHARACTERISTICS - Demographics - Year of birth and sex

MARST26c Marital status refyr (grp) - 1994 Pos. = 38 Type = Character Action = Keep

Weight = ECSW26c

Description	Frequency	W. Frequency	% Weighted
06 : Single (never married)	7,098	5,712,499	25.3
97 : Don't Know	216	90,437	0.4

MARMO26c Married more than once - 1994 Pos. = 40 Type = Character Action = Keep

Weight = ECSW26c

Description	Frequency	W. Frequency	% Weighted
1 : Yes	2,553	1,986,314	8.8
2 : No	26,904	20,447,636	90.8
7 : Don't Know	174	68,080	0.3
8 : Refusal	1	652	0.0

**SLID 1994 MICRODATA FREQUENCY COUNTS
EXTERNAL PERSON FILE (CSP1994)****Theme: 03200 PERSONAL CHARACTERISTICS - Ethnocultural characteristics****MOTN2G15 Mother tongue grp 2 Pos. = 41 Type = Character Action = Keep**

Weight = ECSW26c

Description	Frequency	W. Frequency	% Weighted
1 : English	19,365	13,257,639	58.9
2 : French	6,605	5,408,485	24.0
3 : Other	3,127	3,397,080	15.1
7 : Don't Know	532	433,348	1.9
8 : Refusal	3	6,130	0.0

BCNT2G15 Country of birth grp 2 Pos. = 42 Type = Character Action = Keep

Weight = ECSW26c

Description	Frequency	W. Frequency	% Weighted
01 : Canada	25,763	18,015,451	80.0
02 : United States	296	268,346	1.1
03 : Europe	1,902	2,082,424	9.2
04 : Asia	512	885,275	3.9
05 : Other	378	688,907	3.0
97 : Don't Know	778	555,281	2.4
98 : Refusal	3	6,996	0.0

EOCAN15 Canadian bkgd Pos. = 44 Type = Character Action = Keep

Weight = ECSW26c

Description	Frequency	W. Frequency	% Weighted
1 : Yes	6,047	4,802,340	21.3
2 : No	22,801	17,043,827	75.7
7 : Don't Know	779	647,590	2.8
8 : Refusal	5	8,925	0.0

EOBRIT15 British bkgd Pos. = 45 Type = Character Action = Keep

Weight = ECSW26c

Description	Frequency	W. Frequency	% Weighted
1 : Yes	18,392	13,288,782	59.0
2 : No	10,456	8,557,385	38.0
7 : Don't Know	779	647,590	2.8
8 : Refusal	5	8,925	0.0

**SLID 1994 MICRODATA FREQUENCY COUNTS
EXTERNAL PERSON FILE (CSP1994)**

Theme: 03200 PERSONAL CHARACTERISTICS - Ethnocultural characteristics

EOFR15 French bkgd Pos. = 46 Type = Character Action = Keep

Weight = ECSW26c

Description	Frequency	W. Frequency	% Weighted
1 : Yes	3,714	2,423,273	10.7
2 : No	25,134	19,422,894	86.3
7 : Don't Know	779	647,590	2.8
8 : Refusal	5	8,925	0.0

EOABOR15 Aboriginal bkgd Pos. = 47 Type = Character Action = Keep

Weight = ECSW26c

Description	Frequency	W. Frequency	% Weighted
1 : Yes	766	517,564	2.3
2 : No	28,125	21,371,488	94.9
7 : Don't Know	736	604,705	2.6
8 : Refusal	5	8,925	0.0

EOEURO15 Other European bkgd Pos. = 48 Type = Character Action = Keep

Weight = ECSW26c

Description	Frequency	W. Frequency	% Weighted
1 : Yes	8,209	6,214,879	27.6
2 : No	20,639	15,631,288	69.4
7 : Don't Know	779	647,590	2.8
8 : Refusal	5	8,925	0.0

EOVM15 Visible minority bkgd Pos. = 49 Type = Character Action = Keep

Weight = ECSW26c

Description	Frequency	W. Frequency	% Weighted
1 : Yes	1,024	1,686,973	7.5
2 : No	27,824	20,159,195	89.5
7 : Don't Know	779	647,590	2.8
8 : Refusal	5	8,925	0.0

**SLID 1994 MICRODATA FREQUENCY COUNTS
EXTERNAL PERSON FILE (CSP1994)**

Theme: 03200 PERSONAL CHARACTERISTICS - Ethnocultural characteristics

VISMN15 Visible min. status Pos. = 50 Type = Character Action = Keep

Weight = ECSW26c

Description	Frequency	W. Frequency	% Weighted
1 : Yes	1,068	1,770,701	7.8
2 : No	28,165	20,419,268	90.7
7 : Don't Know	397	306,973	1.3
8 : Refusal	2	5,741	0.0

ABORTG15 Aboriginal target group Pos. = 51 Type = Character Action = Keep

Weight = ECSW26c

Description	Frequency	W. Frequency	% Weighted
1 : Yes	831	555,741	2.4
2 : No	28,049	21,330,117	94.7
7 : Don't Know	747	607,899	2.7
8 : Refusal	5	8,925	0.0

EDFATH21 Father's education Pos. = 52 Type = Character Action = Keep

Weight = ECSW26c

Description	Frequency	W. Frequency	% Weighted
01 : Elementary school (includes no schooling)	13,559	9,407,721	41.8
02 : Some high school	5,061	3,809,935	16.9
03 : Completed high school	3,652	3,241,278	14.4
04 : Non-university certificate or diploma (e.g. community college, CEGEP, teachers' college, school of nursing, trade or vocational school, etc.)	2,073	1,691,375	7.5
05 : University degree (no level specified)	1,664	1,758,545	7.8
97 : Don't Know	3,613	2,590,546	11.5
98 : Refusal	6	1,324	0.0
99 : Not Applicable	4	1,955	0.0

EDMOTH21 Mother's education Pos. = 54 Type = Character Action = Keep

Weight = ECSW26c

Description	Frequency	W. Frequency	% Weighted
01 : Elementary school (includes no schooling)	12,298	8,929,957	39.6
02 : Some high school	5,418	4,057,897	18.0
03 : Completed high school	4,772	3,977,679	17.6

**SLID 1994 MICRODATA FREQUENCY COUNTS
EXTERNAL PERSON FILE (CSP1994)**

Theme: 03200 PERSONAL CHARACTERISTICS - Ethnocultural characteristics

EDMOTH21 Mother's education Pos. = 54 Type = Character Action = Keep

Weight = ECSW26c

Description	Frequency	W. Frequency	% Weighted
04 : Non-university certificate or diploma (e.g. community college, CEGEP, teachers' college, school of nursing, trade or vocational school, etc.)	2,768	2,175,433	9.6
05 : University degree (no level specified)	941	886,964	3.9
97 : Don't Know	3,426	2,471,712	10.9
98 : Refusal	5	1,081	0.0
99 : Not Applicable	4	1,955	0.0

IMMST15 Immigrant Pos. = 56 Type = Character Action = Keep

Weight = ECSW26c

Description	Frequency	W. Frequency	% Weighted
1 : Yes	3,130	3,961,705	17.6
2 : No	25,820	18,068,077	80.2
7 : Don't Know	679	465,904	2.0
8 : Refusal	3	6,996	0.0

IMMPRD15 Period of immigration Pos. = 57 Type = Character Action = Modify

Weight = ECSW26c

Description	Frequency	W. Frequency	% Weighted
01 : 1944 and before	268	196,771	0.8
02 : 1945-1959	847	911,166	4.0
03 : 1960-1969	535	704,646	3.1
04 : 1970-1979	637	892,793	3.9
05 : 1980-1989	538	831,011	3.6
06 : 1990-1999	211	341,046	1.5
97 : Don't Know	756	545,467	2.4
99 : Not Applicable	25,840	18,079,780	80.3

AGIMMG15 Age grp at immigration Pos. = 59 Type = Character Action = Modify

Weight = ECSW26c

Description	Frequency	W. Frequency	% Weighted
01 : 00-09	702	784,776	3.4
02 : 10-19	555	686,398	3.0

**SLID 1994 MICRODATA FREQUENCY COUNTS
EXTERNAL PERSON FILE (CSP1994)**

Theme: 03200 PERSONAL CHARACTERISTICS - Ethnocultural characteristics

AGIMMG15 Age grp at immigration

Pos. = 59 Type = Character Action = Modify

Weight = ECSW26c

Description	Frequency	W. Frequency	% Weighted
03 : 20-29	991	1,310,395	5.8
04 : 30-39	502	650,693	2.8
05 : 40-49	154	194,826	0.8
06 : 50 and older	132	250,346	1.1
97 : Don't Know	756	545,467	2.4
99 : Not Applicable	25,840	18,079,780	80.3

**SLID 1994 MICRODATA FREQUENCY COUNTS
EXTERNAL PERSON FILE (CSP1994)**

Theme: 03300 PERSONAL CHARACTERISTICS - Activity limitations

DISWK26c Work limitation - 1994 Pos. = 61 Type = Character Action = Keep

Weight = ECSW26c

Description	Frequency	W. Frequency	% Weighted
1 : Yes	1,902	1,345,582	5.9
2 : No	22,139	16,700,260	74.2
7 : Don't Know	1,434	1,413,794	6.2
8 : Refusal	11	9,791	0.0
9 : Not Applicable	4,146	3,033,254	13.4

DISOT26c Non-work limitation - 1994 Pos. = 62 Type = Character Action = Keep

Weight = ECSW26c

Description	Frequency	W. Frequency	% Weighted
1 : Yes	1,189	824,797	3.6
2 : No	25,078	18,895,492	83.9
7 : Don't Know	1,432	1,418,719	6.3
8 : Refusal	16	13,081	0.0
9 : Not Applicable	1,917	1,350,593	6.0

DISHA26c Long-term disability - 1994 Pos. = 63 Type = Character Action = Keep

Weight = ECSW26c

Description	Frequency	W. Frequency	% Weighted
1 : Yes	304	190,198	0.8
2 : No	24,770	18,703,926	83.1
7 : Don't Know	1,429	1,418,029	6.3
8 : Refusal	16	13,081	0.0
9 : Not Applicable	3,113	2,177,447	9.6

DISAB26c Long-term condition - 1994 Pos. = 64 Type = Character Action = Keep

Weight = ECSW26c

Description	Frequency	W. Frequency	% Weighted
1 : Yes	3,394	2,359,776	10.4
2 : No	24,767	18,701,850	83.1
7 : Don't Know	1,455	1,427,975	6.3
8 : Refusal	16	13,081	0.0

**SLID 1994 MICRODATA FREQUENCY COUNTS
EXTERNAL PERSON FILE (CSP1994)**

Theme: 03300 PERSONAL CHARACTERISTICS - Activity limitations

CNDDG13c Duration of condition grp - 1994 Pos. = 65 Type = Character Action = Keep

Weight = ECSW26c

Description	Frequency	W. Frequency	% Weighted
1 : less than 1 year	429	301,450	1.3
2 : 1-4 years	997	709,063	3.1
3 : 5-9 years	698	491,275	2.1
4 : 10-19 years	632	439,043	1.9
5 : 20 years or more	567	370,340	1.6
7 : Don't Know	103	56,992	0.2
8 : Refusal	7	6,432	0.0
9 : Not Applicable	26,199	20,128,086	89.4

DFCHJ13c Job change difficult - 1994 Pos. = 66 Type = Character Action = Keep

Weight = ECSW26c

Description	Frequency	W. Frequency	% Weighted
1 : Yes	589	402,372	1.7
2 : No	404	282,446	1.2
7 : Don't Know	35	16,401	0.0
9 : Not Applicable	28,604	21,801,462	96.8

PVTWK13c Completely prevented work - 1994 Pos. = 67 Type = Character Action = Keep

Weight = ECSW26c

Description	Frequency	W. Frequency	% Weighted
1 : Yes	1,734	1,217,910	5.4
2 : No	658	451,419	2.0
7 : Don't Know	13	3,794	0.0
8 : Refusal	1	666	0.0
9 : Not Applicable	27,226	20,828,893	92.5

SFNBW13c Satisfied no.weeks worked - 1994 Pos. = 68 Type = Character Action = Keep

Weight = ECSW26c

Description	Frequency	W. Frequency	% Weighted
1 : Satisfied with number of weeks	698	465,304	2.0
2 : Wanted to work less	13	13,184	0.0
3 : Wanted to work more	286	209,371	0.9
7 : Don't Know	30	12,486	0.0

**SLID 1994 MICRODATA FREQUENCY COUNTS
EXTERNAL PERSON FILE (CSP1994)**

Theme: 03300 PERSONAL CHARACTERISTICS - Activity limitations

SFNBW13c Satisfied no.weeks worked - 1994 Pos. = 68 Type = Character Action = Keep

Weight = ECSW26c

Description	Frequency	W. Frequency	% Weighted
8 : Refusal	1	873	0.0
9 : Not Applicable	28,604	21,801,462	96.8

PVTWM13c Prevented working more - 1994 Pos. = 69 Type = Character Action = Keep

Weight = ECSW26c

Description	Frequency	W. Frequency	% Weighted
1 : Yes	157	125,274	0.5
2 : No	129	84,096	0.3
7 : Don't Know	11	4,945	0.0
9 : Not Applicable	29,335	22,288,366	99.0

WANWL13c Wanted to work less - 1994 Pos. = 70 Type = Character Action = Keep

Weight = ECSW26c

Description	Frequency	W. Frequency	% Weighted
1 : Yes	3	971	0.0
2 : No	10	12,212	0.0
7 : Don't Know	1	414	0.0
9 : Not Applicable	29,618	22,489,085	99.9

CNDPB13c Condition present at birth - 1994 Pos. = 71 Type = Character Action = Keep

Weight = ECSW26c

Description	Frequency	W. Frequency	% Weighted
1 : Yes	153	93,673	0.4
2 : No	3,170	2,217,498	9.8
7 : Don't Know	103	56,992	0.2
8 : Refusal	7	6,432	0.0
9 : Not Applicable	26,199	20,128,086	89.4

**SLID 1994 MICRODATA FREQUENCY COUNTS
EXTERNAL PERSON FILE (CSP1994)**

Theme: 03400 PERSONAL CHARACTERISTICS - Information on person's children

CHDBF16c Ever had or raised child - 1994 Pos. = 72 Type = Character Action = Keep

Weight = ECSW26c

Description	Frequency	W. Frequency	% Weighted
1 : Yes	10,900	7,877,788	35.0
2 : No	3,599	2,986,508	13.2
7 : Don't Know	279	197,378	0.8
8 : Refusal	7	11,425	0.0
9 : Not Applicable	14,847	11,429,582	50.7

CHDBR16c No. child born or raised - 1994 Pos. = 73 Type = Numeric Action = Modify

Weight = ECSW26c

Description	Frequency	W. Frequency	% Weighted
0	3,599	2,986,508	13.2
1	1,877	1,515,941	6.7
2	3,774	2,866,577	12.7
3	2,416	1,727,424	7.6
4	1,190	814,556	3.6
5	543	310,998	1.3
6	908	467,596	2.0
97 : Don't Know	471	372,072	1.6
98 : Refusal	7	11,425	0.0
99 : Not Applicable	14,847	11,429,582	50.7

YRFSG16c Year 1st child born grp - 1994 Pos. = 75 Type = Character Action = Modify

Weight = ECSW26c

Description	Frequency	W. Frequency	% Weighted
02 : 1920 - 1924	12	5,984	0.0
03 : 1925 - 1929	69	37,462	0.1
04 : 1930 - 1934	123	65,928	0.2
05 : 1935 - 1939	296	183,166	0.8
06 : 1940 - 1944	477	316,735	1.4
07 : 1945 - 1949	644	440,554	1.9
08 : 1950 - 1954	757	545,786	2.4
09 : 1955 - 1959	779	569,895	2.5
10 : 1960 - 1964	835	663,111	2.9
11 : 1965 - 1969	933	657,280	2.9
12 : 1970 - 1974	1,031	682,911	3.0
13 : 1975 - 1979	1,202	832,811	3.7
14 : 1980 - 1984	1,207	926,774	4.1

**SLID 1994 MICRODATA FREQUENCY COUNTS
EXTERNAL PERSON FILE (CSP1994)**

Theme: 03400 PERSONAL CHARACTERISTICS - Information on person's children

YRFSG16c Year 1st child born grp - 1994 Pos. = 75 Type = Character Action = Modify

Weight = ECSW26c

Description	Frequency	W. Frequency	% Weighted
15 : 1985 - 1989	1,138	819,872	3.6
16 : 1990 - 1994	1,007	831,191	3.6
97 : Don't Know	444	347,091	1.5
98 : Refusal	9	12,545	0.0
99 : Not Applicable	18,669	14,563,577	64.7

AGFSG16c Age when 1st child born gr - 1994 Pos. = 77 Type = Character Action = Modify

Weight = ECSW26c

Description	Frequency	W. Frequency	% Weighted
1 : 19 or less	1,673	961,590	4.2
2 : 20-24	4,646	3,164,069	14.0
3 : 25-29	2,983	2,348,533	10.4
4 : 30-34	941	849,815	3.7
5 : 35 or more	267	255,460	1.1
7 : Don't Know	444	347,091	1.5
8 : Refusal	9	12,545	0.0
9 : Not Applicable	18,669	14,563,577	64.7

**SLID 1994 MICRODATA FREQUENCY COUNTS
EXTERNAL PERSON FILE (CSP1994)**

Theme: 03510 PERSONAL CHARACTERISTICS - Geography - Geographic area

PVREG25c Prov. of residence (grp) - 1994 Pos. = 78 Type = Character Action = Keep

Weight = ECSW26c

Description	Frequency	W. Frequency	% Weighted
10 : Newfoundland	1,746	438,463	1.9
11 : Prince Edward Island	626	95,360	0.4
12 : Nova Scotia	1,988	706,342	3.1
13 : New Brunswick	1,878	580,229	2.5
24 : Quebec	5,581	5,678,636	25.2
35 : Ontario	8,070	8,518,363	37.8
46 : Manitoba	1,961	825,036	3.6
47 : Saskatchewan	2,117	723,851	3.2
48 : Alberta	2,791	1,999,985	8.8
59 : British Columbia	2,637	2,857,022	12.7
97 : Don't Know	237	79,394	0.3

REGRE25c Region - 1994

Pos. = 80 Type = Character Action = Keep

Weight = ECSW26c

Description	Frequency	W. Frequency	% Weighted
01 : Atlantic	6,238	1,820,395	8.0
02 : Quebec	5,581	5,678,636	25.2
03 : Ontario	8,070	8,518,363	37.8
04 : Prairies	6,869	3,548,872	15.7
05 : British Columbia	2,637	2,857,022	12.7
97 : Don't Know	237	79,394	0.3

**SLID 1994 MICRODATA FREQUENCY COUNTS
EXTERNAL PERSON FILE (CSP1994)**

**Theme: 03610 PERSONAL CHARACTERISTICS - Family and household characteristics-
Household size and type**

HHSZ25c Household size - 1994 Pos. = 82 Type = Numeric Action = Modify

Weight = ECSW26c

Description	Frequency	W. Frequency	% Weighted
1	3,462	3,226,606	14.3
2	8,931	6,719,443	29.8
3	5,857	4,433,580	19.7
4	6,605	4,909,451	21.8
5	3,006	2,120,119	9.4
6	880	636,166	2.8
7	473	282,249	1.2
97 : Don't Know	418	175,067	0.7

HHC0M25c Household type - 1994 Pos. = 84 Type = Character Action = Keep

Weight = ECSW26c

Description	Frequency	W. Frequency	% Weighted
1 : One person household	3,462	3,226,606	14.3
2 : Two or more person household/One economic family	24,245	18,265,883	81.1
3 : Two or more person household/Two or more economic families	1,507	835,126	3.7
7 : Don't Know	418	175,067	0.7

DWLTY25c Type of dwelling - 1994 Pos. = 85 Type = Character Action = Keep

Weight = ECSW26c

Description	Frequency	W. Frequency	% Weighted
1 : Single detached house	21,975	14,977,640	66.5
2 : Semi-detached, town house or duplex	2,846	2,940,868	13.0
3 : Apartment	3,539	3,679,146	16.3
4 : Other	693	477,243	2.1
7 : Don't Know	570	412,998	1.8
8 : Refusal	9	14,785	0.0

DWTEN25c Ownership of dwelling - 1994 Pos. = 86 Type = Character Action = Keep

Weight = ECSW26c

Description	Frequency	W. Frequency	% Weighted
1 : Owned by a member of the household	22,338	16,075,238	71.4

**SLID 1994 MICRODATA FREQUENCY COUNTS
EXTERNAL PERSON FILE (CSP1994)**

**Theme: 03610 PERSONAL CHARACTERISTICS - Family and household characteristics-
Household size and type**

DWTEN25c Ownership of dwelling - 1994

Pos. = 86 Type = Character Action = Keep

Weight = ECSW26c

Description	Frequency	W. Frequency	% Weighted
2 : Not owned by a member of the household	6,870	6,071,090	26.9
7 : Don't Know	414	339,372	1.5
8 : Refusal	10	16,982	0.0

**SLID 1994 MICRODATA FREQUENCY COUNTS
EXTERNAL PERSON FILE (CSP1994)**

Theme: 03620 PERSONAL CHARACTERISTICS - Family and household characteristics - Family size and type

FMSZ27c Family size - 1994 Pos. = 87 Type = Numeric Action = Modify

Weight = ECSW26c

Description	Frequency	W. Frequency	% Weighted
1	4,533	3,824,511	17.0
2	8,456	6,426,097	28.5
3	5,651	4,325,612	19.2
4	6,383	4,812,526	21.3
5	2,907	2,061,409	9.1
6	858	625,083	2.7
7	426	252,376	1.1
97 : Don't Know	418	175,067	0.7

**EQSCL27c Family equiv scale OECD - 1994 Pos. = 89 Type = Numeric Action = Keep
Format = 99.9**

Weight = ECSW26c

Description	Frequency	W. Frequency	% Weighted
1.0 - 1.9	13,234	10,360,000	46.0
2.0 - 2.9	10,098	7,572,051	33.6
3.0 - 3.9	5,384	3,962,304	17.6
4.0 - 4.9	728	501,742	2.2
5.0 - 5.9	146	79,966	0.3
6.0 - 6.9	22	12,696	0.0
7.0 - 7.9	11	8,689	0.0
8.0 - 8.9	9	5,233	0.0

**EQ2SC27c Family equiv scale LIM - 1994 Pos. = 93 Type = Numeric Action = Keep
Format = 99.9**

Weight = ECSW26c

Description	Frequency	W. Frequency	% Weighted
1.0 - 1.9	18,970	14,719,353	65.4
2.0 - 2.9	10,194	7,458,647	33.1
3.0 - 3.9	432	299,132	1.3
4.0 - 4.9	27	20,316	0.0
5.0 - 5.9	9	5,233	0.0

FMCOM27c Economic family compositrn - 1994 Pos. = 97 Type = Character Action = Keep

Weight = ECSW26c

Description	Frequency	W. Frequency	% Weighted
-------------	-----------	--------------	------------

**SLID 1994 MICRODATA FREQUENCY COUNTS
EXTERNAL PERSON FILE (CSP1994)**

Theme: 03620 PERSONAL CHARACTERISTICS - Family and household characteristics - Family size and type

FMCOM27c Economic family compositi - 1994 Pos. = 97 Type = Character Action = Keep

Weight = ECSW26c

Description	Frequency	W. Frequency	% Weighted
01 : Unattached individual in one person household	3,462	3,226,606	14.3
02 : Unattached individual in multi-person household	1,071	597,904	2.6
03 : Married or common-law couple/no children	6,966	5,232,508	23.2
04 : Married or common-law couple with children (all children under age 25)	11,186	8,280,484	36.8
05 : Female lone-parent with children (all children under age 25)	1,078	969,688	4.3
06 : Male lone-parent with children (all children under age 25)	192	205,583	0.9
07 : Other economic family types	4,617	3,460,579	15.3
97 : Don't Know	1,060	529,328	2.3

NBGEN27c No. generations in family - 1994 Pos. = 99 Type = Character Action = Keep

Weight = ECSW26c

Description	Frequency	W. Frequency	% Weighted
1 : One generation	11,732	9,259,708	41.1
2 : Two generations	14,979	11,497,160	51.0
3 : Three or more generations	716	472,019	2.1
7 : Don't Know	2,205	1,273,795	5.6

AGYFG27c Age of youngest fam (grp) - 1994 Pos. = 100 Type = Character Action = Keep

Weight = ECSW26c

Description	Frequency	W. Frequency	% Weighted
01 : 0-4	3,925	3,011,456	13.3
02 : 5-9	2,862	2,105,217	9.3
03 : 10-14	3,099	2,114,787	9.4
04 : 15-19	3,457	2,585,361	11.4
05 : 20-24	2,721	2,124,390	9.4
06 : 25-34	2,292	1,780,378	7.9
07 : 35-54	2,647	2,106,675	9.3
08 : 55-64	1,797	1,270,515	5.6
09 : 65 or more	1,881	1,404,323	6.2
97 : Don't Know	292	106,462	0.4
99 : Not Applicable	4,659	3,893,116	17.3

**SLID 1994 MICRODATA FREQUENCY COUNTS
EXTERNAL PERSON FILE (CSP1994)**

Theme: 03620 PERSONAL CHARACTERISTICS - Family and household characteristics - Family size and type

AGOFG27c Age of oldest fam (grp) - 1994 Pos. = 102 Type = Character Action = Keep

Weight = ECSW26c

Description	Frequency	W. Frequency	% Weighted
02 : 15-19	25	9,882	0.0
03 : 20-24	440	216,054	0.9
04 : 25-34	3,833	2,835,102	12.6
05 : 35-54	12,286	9,175,076	40.7
06 : 55-64	3,565	2,985,966	13.2
07 : 65-69	1,456	972,860	4.3
08 : 70-74	1,292	1,054,521	4.6
09 : 75-79	882	594,000	2.6
10 : 80 or more	902	659,639	2.9
97 : Don't Know	292	106,462	0.4
99 : Not Applicable	4,659	3,893,116	17.3

N000427c No. family age 00-04 - 1994 Pos. = 104 Type = Numeric Action = Modify

Weight = ECSW26c

Description	Frequency	W. Frequency	% Weighted
0	25,289	19,316,159	85.8
1	3,925	3,011,456	13.3
97 : Don't Know	418	175,067	0.7

N050927c No. family age 05-09 - 1994 Pos. = 106 Type = Numeric Action = Modify

Weight = ECSW26c

Description	Frequency	W. Frequency	% Weighted
0	24,839	19,101,480	84.8
1	4,375	3,226,135	14.3
97 : Don't Know	418	175,067	0.7

N101427c No. family age 10-14 - 1994 Pos. = 108 Type = Numeric Action = Modify

Weight = ECSW26c

Description	Frequency	W. Frequency	% Weighted
0	24,056	18,685,262	83.0
1	5,158	3,642,353	16.1
97 : Don't Know	418	175,067	0.7

**SLID 1994 MICRODATA FREQUENCY COUNTS
EXTERNAL PERSON FILE (CSP1994)**

Theme: 03620 PERSONAL CHARACTERISTICS - Family and household characteristics - Family size and type

N151927c No. family age 15-19 - 1994 Pos. = 110 Type = Numeric Action = Modify

Weight = ECSW26c

Description	Frequency	W. Frequency	% Weighted
0	22,592	17,682,074	78.5
1	6,622	4,645,542	20.6
97 : Don't Know	418	175,067	0.7

**SLID 1994 MICRODATA FREQUENCY COUNTS
EXTERNAL PERSON FILE (CSP1994)**

Theme: 03640 PERSONAL CHARACTERISTICS - Family and household characteristics - Income sources

EARNG27c EF-Total earnings - 1994

Pos. = 112 Type = Numeric

Action = Modify

Format = \$s9,999,999

Min = -32,738

Max = 392,273

Mean = 48,894

Weight = ECSW26c

Description	Frequency	W. Frequency	% Weighted
< 0	248	150,569	0.6
0	5,329	4,109,571	18.2
1 - 9,999	2,724	1,805,552	8.0
10,000 - 19,999	2,924	1,958,466	8.7
20,000 - 29,999	2,948	1,977,831	8.7
30,000 - 39,999	2,992	2,228,225	9.9
40,000 - 49,999	2,931	2,247,931	9.9
50,000 - 59,999	2,635	2,116,112	9.4
60,000 - 69,999	2,098	1,705,048	7.5
70,000 - 79,999	1,407	1,124,175	5.0
80,000 - 89,999	1,079	865,959	3.8
90,000 - 99,999	698	683,454	3.0
100,000 - 109,999	433	392,958	1.7
110,000 - 119,999	244	224,764	1.0
120,000 - 129,999	192	198,831	0.8
130,000 - 139,999	143	142,868	0.6
140,000 - 149,999	71	73,860	0.3
150,000 - 159,999	50	66,407	0.3
160,000 - 169,999	53	74,627	0.3
170,000 - 179,999	20	13,255	0.0
180,000 - 189,999	16	21,651	0.1
190,000 - 199,999	13	17,782	0.0
200,000 - 209,999	21	20,140	0.0
210,000 - 219,999	7	3,736	0.0
220,000 - 229,999	4	1,249	0.0
230,000 - 239,999	7	12,797	0.0
240,000 - 249,999	9	13,344	0.0
250,000 - 259,999	3	5,741	0.0
260,000 - 269,999	4	9,648	0.0
270,000 - 279,999	2	715	0.0
280,000 - 289,999	2	8,336	0.0
290,000 - 299,999	5	6,160	0.0
310,000 - 319,999	2	1,674	0.0
320,000 - 329,999	3	2,526	0.0
370,000 - 379,999	4	1,993	0.0
390,000 - 399,999	2	3,680	0.0
9999997 : Don't Know	309	211,033	0.9

**SLID 1994 MICRODATA FREQUENCY COUNTS
EXTERNAL PERSON FILE (CSP1994)**

Theme: 03640 PERSONAL CHARACTERISTICS - Family and household characteristics - Income sources

INVA27c EF-Investment income - 1994

Pos. = 120 Type = Numeric

Action = Modify

Format = \$s9,999,999

Min = -24,003

Max = 135,370

Mean = 3,817

Weight = ECSW26c

Description	Frequency	W. Frequency	% Weighted
< 0	568	535,127	2.3
0	15,604	11,690,388	51.9
1 - 999	7,372	5,439,898	24.1
1,000 - 1,999	1,564	1,190,497	5.2
2,000 - 2,999	857	693,858	3.0
3,000 - 3,999	591	462,709	2.0
4,000 - 4,999	416	275,319	1.2
5,000 - 5,999	332	235,898	1.0
6,000 - 6,999	278	215,441	0.9
7,000 - 7,999	187	155,045	0.6
8,000 - 8,999	154	115,889	0.5
9,000 - 9,999	154	122,803	0.5
10,000 - 10,999	87	97,941	0.4
11,000 - 11,999	94	79,906	0.3
12,000 - 12,999	115	73,240	0.3
13,000 - 13,999	55	56,695	0.2
14,000 - 14,999	69	79,111	0.3
15,000 - 15,999	72	65,400	0.2
16,000 - 16,999	85	94,761	0.4
17,000 - 17,999	57	55,979	0.2
18,000 - 18,999	46	30,220	0.1
19,000 - 19,999	33	19,960	0.0
20,000 - 20,999	36	33,411	0.1
21,000 - 21,999	43	43,212	0.1
22,000 - 22,999	30	21,683	0.1
23,000 - 23,999	19	22,581	0.1
24,000 - 24,999	28	24,605	0.1
25,000 - 25,999	32	27,299	0.1
26,000 - 26,999	21	11,133	0.0
27,000 - 27,999	18	18,055	0.0
28,000 - 28,999	19	14,433	0.0
29,000 - 29,999	17	29,119	0.1
30,000 - 30,999	30	33,655	0.1
31,000 - 31,999	17	15,565	0.0
32,000 - 32,999	15	10,972	0.0
33,000 - 33,999	10	8,578	0.0
34,000 - 34,999	7	18,006	0.0
35,000 - 35,999	14	11,086	0.0

**SLID 1994 MICRODATA FREQUENCY COUNTS
EXTERNAL PERSON FILE (CSP1994)**

Theme: 03640 PERSONAL CHARACTERISTICS - Family and household characteristics - Income sources

INVA27c EF-Investment income - 1994

Pos. = 120 Type = Numeric

Action = Modify

Format = \$s9,999,999

Min = -24,003

Max = 135,370

Mean = 3,817

Weight = ECSW26c

Description	Frequency	W. Frequency	% Weighted
36,000 - 36,999	11	7,592	0.0
37,000 - 37,999	11	6,348	0.0
38,000 - 38,999	17	22,381	0.1
39,000 - 39,999	4	3,386	0.0
40,000 - 40,999	6	4,139	0.0
41,000 - 41,999	2	506	0.0
42,000 - 42,999	8	4,920	0.0
43,000 - 43,999	10	9,226	0.0
45,000 - 45,999	5	10,797	0.0
46,000 - 46,999	3	2,366	0.0
47,000 - 47,999	1	511	0.0
48,000 - 48,999	4	2,360	0.0
49,000 - 49,999	3	777	0.0
50,000 - 50,999	5	2,998	0.0
51,000 - 51,999	2	645	0.0
53,000 - 53,999	4	954	0.0
54,000 - 54,999	2	910	0.0
55,000 - 55,999	6	11,682	0.0
56,000 - 56,999	3	1,955	0.0
57,000 - 57,999	1	1,251	0.0
60,000 - 60,999	2	741	0.0
61,000 - 61,999	4	3,922	0.0
62,000 - 62,999	5	8,887	0.0
63,000 - 63,999	1	535	0.0
65,000 - 65,999	4	1,705	0.0
68,000 - 68,999	4	9,572	0.0
69,000 - 69,999	7	4,526	0.0
70,000 - 70,999	3	2,530	0.0
71,000 - 71,999	3	1,366	0.0
72,000 - 72,999	2	215	0.0
74,000 - 74,999	2	503	0.0
75,000 - 75,999	1	973	0.0
80,000 - 80,999	3	2,052	0.0
81,000 - 81,999	1	307	0.0
86,000 - 86,999	1	872	0.0
87,000 - 87,999	3	2,068	0.0
90,000 - 90,999	1	2,018	0.0
91,000 - 91,999	1	542	0.0

**SLID 1994 MICRODATA FREQUENCY COUNTS
EXTERNAL PERSON FILE (CSP1994)**

Theme: 03640 PERSONAL CHARACTERISTICS - Family and household characteristics - Income sources

INVA27c EF-Investment income - 1994

Pos. = 120 Type = Numeric

Action = Modify

Format = \$s9,999,999

Min = -24,003

Max = 135,370

Mean = 3,817

Weight = ECSW26c

Description	Frequency	W. Frequency	% Weighted
92,000 - 92,999	1	358	0.0
93,000 - 93,999	2	2,406	0.0
98,000 - 98,999	2	4,515	0.0
99,000 - 99,999	1	227	0.0
100,000 +	15	15,586	0.0
99999997 : Don't Know	309	211,033	0.9

GTR27c EF-Government transfers - 1994

Pos. = 128 Type = Numeric

Action = Modify

Format = \$99,999,999

Min = 1

Max = 52,605

Mean = 7,501

Weight = ECSW26c

Description	Frequency	W. Frequency	% Weighted
0	3,645	3,281,018	14.5
1 - 999	5,691	4,733,153	21.0
1,000 - 1,999	2,288	1,680,109	7.4
2,000 - 2,999	1,695	1,331,635	5.9
3,000 - 3,999	1,264	863,408	3.8
4,000 - 4,999	1,123	756,731	3.3
5,000 - 5,999	1,038	771,606	3.4
6,000 - 6,999	880	669,412	2.9
7,000 - 7,999	835	642,090	2.8
8,000 - 8,999	858	558,740	2.4
9,000 - 9,999	912	673,873	2.9
10,000 - 10,999	1,017	643,640	2.8
11,000 - 11,999	1,025	797,804	3.5
12,000 - 12,999	944	698,981	3.1
13,000 - 13,999	659	499,886	2.2
14,000 - 14,999	560	398,419	1.7
15,000 - 15,999	620	443,534	1.9
16,000 - 16,999	509	320,134	1.4
17,000 - 17,999	654	471,989	2.1
18,000 - 18,999	528	354,311	1.5
19,000 - 19,999	469	348,176	1.5
20,000 - 20,999	454	322,880	1.4

**SLID 1994 MICRODATA FREQUENCY COUNTS
EXTERNAL PERSON FILE (CSP1994)**

Theme: 03640 PERSONAL CHARACTERISTICS - Family and household characteristics - Income sources

**GTR27c EF-Government transfers - 1994 Pos. = 128 Type = Numeric Action = Modify
Format = \$99,999,999**

Min = 1

Max = 52,605

Mean = 7,501

Weight = ECSW26c

Description	Frequency	W. Frequency	% Weighted
21,000 - 21,999	323	240,270	1.0
22,000 - 22,999	208	154,034	0.6
23,000 - 23,999	232	134,639	0.6
24,000 - 24,999	148	94,944	0.4
25,000 - 25,999	95	52,059	0.2
26,000 - 26,999	81	55,551	0.2
27,000 - 27,999	97	59,942	0.2
28,000 - 28,999	60	19,067	0.0
29,000 - 29,999	60	33,295	0.1
30,000 - 30,999	62	36,218	0.1
31,000 - 31,999	34	21,623	0.1
32,000 - 32,999	39	22,747	0.1
33,000 - 33,999	35	30,950	0.1
34,000 - 34,999	32	10,515	0.0
35,000 - 35,999	22	9,385	0.0
36,000 - 36,999	34	15,134	0.0
37,000 - 37,999	17	5,857	0.0
38,000 - 38,999	22	5,535	0.0
39,000 - 39,999	4	935	0.0
40,000 - 40,999	4	3,806	0.0
41,000 - 41,999	6	11,181	0.0
42,000 - 42,999	6	2,663	0.0
44,000 - 44,999	3	1,483	0.0
45,000 - 45,999	2	334	0.0
46,000 - 46,999	5	1,346	0.0
47,000 - 47,999	4	1,146	0.0
49,000 - 49,999	13	3,044	0.0
52,000 - 52,999	7	2,394	0.0
99999997 : Don't Know	309	211,033	0.9

**SLID 1994 MICRODATA FREQUENCY COUNTS
EXTERNAL PERSON FILE (CSP1994)**

Theme: 03640 PERSONAL CHARACTERISTICS - Family and household characteristics - Income sources

**PEN27c EF-Pension income - 1994 Pos. = 136 Type = Numeric Action = Modify
Format = \$99,999,999**

Min = 48

Max = 105,722

Mean = 13,566

Weight = ECSW26c

Description	Frequency	W. Frequency	% Weighted
0	24,649	18,598,044	82.6
1 - 999	326	210,285	0.9
1,000 - 1,999	297	197,837	0.8
2,000 - 2,999	341	272,560	1.2
3,000 - 3,999	302	249,388	1.1
4,000 - 4,999	229	170,394	0.7
5,000 - 5,999	272	210,371	0.9
6,000 - 6,999	191	162,134	0.7
7,000 - 7,999	195	142,282	0.6
8,000 - 8,999	203	153,954	0.6
9,000 - 9,999	145	125,972	0.5
10,000 - 10,999	160	130,690	0.5
11,000 - 11,999	126	130,961	0.5
12,000 - 12,999	121	114,321	0.5
13,000 - 13,999	109	78,493	0.3
14,000 - 14,999	128	113,246	0.5
15,000 - 15,999	118	85,264	0.3
16,000 - 16,999	118	99,551	0.4
17,000 - 17,999	83	50,012	0.2
18,000 - 18,999	69	58,874	0.2
19,000 - 19,999	97	75,732	0.3
20,000 - 20,999	70	79,189	0.3
21,000 - 21,999	59	44,825	0.2
22,000 - 22,999	45	32,830	0.1
23,000 - 23,999	72	51,251	0.2
24,000 - 24,999	53	35,833	0.1
25,000 - 25,999	58	50,431	0.2
26,000 - 26,999	70	42,172	0.1
27,000 - 27,999	54	31,825	0.1
28,000 - 28,999	31	15,495	0.0
29,000 - 29,999	37	29,158	0.1
30,000 - 30,999	57	43,694	0.1
31,000 - 31,999	37	24,208	0.1
32,000 - 32,999	40	33,229	0.1
33,000 - 33,999	25	24,303	0.1
34,000 - 34,999	12	10,538	0.0
35,000 - 35,999	14	8,657	0.0
36,000 - 36,999	22	14,156	0.0

**SLID 1994 MICRODATA FREQUENCY COUNTS
EXTERNAL PERSON FILE (CSP1994)**

Theme: 03640 PERSONAL CHARACTERISTICS - Family and household characteristics - Income sources

PEN27c EF-Pension income - 1994

Pos. = 136 Type = Numeric Action = Modify

Format = \$99,999,999

Min = 48

Max = 105,722

Mean = 13,566

Weight = ECSW26c

Description	Frequency	W. Frequency	% Weighted
37,000 - 37,999	29	47,584	0.2
38,000 - 38,999	16	17,139	0.0
39,000 - 39,999	13	14,992	0.0
40,000 - 40,999	35	25,552	0.1
41,000 - 41,999	22	20,398	0.0
42,000 - 42,999	20	16,549	0.0
43,000 - 43,999	13	14,077	0.0
44,000 - 44,999	19	7,659	0.0
45,000 - 45,999	12	11,483	0.0
46,000 - 46,999	13	8,996	0.0
47,000 - 47,999	8	6,351	0.0
48,000 - 48,999	9	22,413	0.1
49,000 - 49,999	8	4,656	0.0
50,000 - 50,999	12	24,395	0.1
51,000 - 51,999	9	5,038	0.0
52,000 - 52,999	3	3,509	0.0
54,000 - 54,999	3	4,714	0.0
55,000 - 55,999	2	1,998	0.0
56,000 - 56,999	1	1,024	0.0
57,000 - 57,999	2	910	0.0
58,000 - 58,999	4	3,855	0.0
59,000 - 59,999	4	2,530	0.0
60,000 - 60,999	2	580	0.0
61,000 - 61,999	4	3,788	0.0
62,000 - 62,999	1	1,198	0.0
64,000 - 64,999	3	1,083	0.0
65,000 - 65,999	4	2,148	0.0
68,000 - 68,999	1	361	0.0
69,000 - 69,999	2	1,305	0.0
70,000 - 70,999	5	5,499	0.0
71,000 - 71,999	2	2,312	0.0
84,000 - 84,999	3	1,559	0.0
88,000 - 88,999	2	3,176	0.0
100,000 +	2	626	0.0
9999997 : Don't Know	309	211,033	0.9

**SLID 1994 MICRODATA FREQUENCY COUNTS
EXTERNAL PERSON FILE (CSP1994)**

Theme: 03640 PERSONAL CHARACTERISTICS - Family and household characteristics - Income sources

OTTXM27c EF-Other taxable money - 1994

Pos. = 144 Type = Numeric

Action = Modify

Format = \$99,999,999

Min = 2

Max = 148,961

Mean = 4,059

Weight = ECSW26c

Description	Frequency	W. Frequency	% Weighted
0	22,118	17,068,015	75.8
1 - 999	3,613	2,713,674	12.0
1,000 - 1,999	946	682,281	3.0
2,000 - 2,999	580	372,743	1.6
3,000 - 3,999	397	299,922	1.3
4,000 - 4,999	306	195,656	0.8
5,000 - 5,999	199	150,959	0.6
6,000 - 6,999	164	112,020	0.5
7,000 - 7,999	93	57,333	0.2
8,000 - 8,999	75	53,151	0.2
9,000 - 9,999	63	48,389	0.2
10,000 - 10,999	72	57,075	0.2
11,000 - 11,999	80	60,192	0.2
12,000 - 12,999	50	62,989	0.2
13,000 - 13,999	40	21,724	0.1
14,000 - 14,999	48	36,610	0.1
15,000 - 15,999	23	13,220	0.0
16,000 - 16,999	19	12,204	0.0
17,000 - 17,999	28	12,148	0.0
18,000 - 18,999	29	27,573	0.1
19,000 - 19,999	30	9,548	0.0
20,000 - 20,999	23	15,575	0.0
21,000 - 21,999	35	13,446	0.0
22,000 - 22,999	14	8,261	0.0
23,000 - 23,999	12	7,730	0.0
24,000 - 24,999	10	8,291	0.0
25,000 - 25,999	13	7,307	0.0
26,000 - 26,999	12	4,018	0.0
27,000 - 27,999	3	1,816	0.0
28,000 - 28,999	10	13,190	0.0
29,000 - 29,999	15	4,529	0.0
30,000 - 30,999	20	17,431	0.0
31,000 - 31,999	10	9,666	0.0
32,000 - 32,999	8	7,235	0.0
33,000 - 33,999	14	5,479	0.0
34,000 - 34,999	8	4,266	0.0
35,000 - 35,999	14	7,144	0.0
36,000 - 36,999	2	534	0.0

**SLID 1994 MICRODATA FREQUENCY COUNTS
EXTERNAL PERSON FILE (CSP1994)**

Theme: 03640 PERSONAL CHARACTERISTICS - Family and household characteristics - Income sources

OTTXM27c EF-Other taxable money - 1994

Pos. = 144 Type = Numeric

Action = Modify

Format = \$99,999,999

Min = 2

Max = 148,961

Mean = 4,059

Weight = ECSW26c

Description	Frequency	W. Frequency	% Weighted
37,000 - 37,999	4	2,788	0.0
38,000 - 38,999	12	12,366	0.0
39,000 - 39,999	4	4,731	0.0
40,000 - 40,999	10	3,654	0.0
41,000 - 41,999	10	2,484	0.0
42,000 - 42,999	4	2,539	0.0
44,000 - 44,999	1	842	0.0
45,000 - 45,999	6	5,668	0.0
46,000 - 46,999	5	2,398	0.0
48,000 - 48,999	10	3,351	0.0
50,000 - 50,999	1	668	0.0
51,000 - 51,999	7	4,589	0.0
57,000 - 57,999	2	1,672	0.0
59,000 - 59,999	4	3,976	0.0
60,000 - 60,999	3	2,480	0.0
61,000 - 61,999	1	530	0.0
62,000 - 62,999	1	439	0.0
65,000 - 65,999	2	3,253	0.0
71,000 - 71,999	5	3,641	0.0
73,000 - 73,999	3	1,996	0.0
74,000 - 74,999	1	1,012	0.0
84,000 - 84,999	1	862	0.0
92,000 - 92,999	2	2,014	0.0
94,000 - 94,999	3	902	0.0
99,000 - 99,999	1	6,213	0.0
100,000 +	24	13,205	0.0
99999997 : Don't Know	309	211,033	0.9

ALIMO27c EF-Alimony - 1994

Pos. = 152 Type = Numeric

Action = Modify

Format = \$99,999,999

Min = 1

Max = 20,000

Mean = 4,682

Weight = ECSW26c

Description	Frequency	W. Frequency	% Weighted
0	28,564	21,723,261	96.5

**SLID 1994 MICRODATA FREQUENCY COUNTS
EXTERNAL PERSON FILE (CSP1994)**

Theme: 03640 PERSONAL CHARACTERISTICS - Family and household characteristics - Income sources

ALIMO27c EF-Alimony - 1994

**Pos. = 152 Type = Numeric Action = Modify
Format = \$99,999,999**

Min = 1
Max = 20,000
Mean = 4,682
Weight = ECSW26c

Description	Frequency	W. Frequency	% Weighted
1 - 999	73	43,802	0.1
1,000 - 1,999	140	88,342	0.3
2,000 - 2,999	102	84,953	0.3
3,000 - 3,999	124	104,759	0.4
4,000 - 4,999	76	57,580	0.2
5,000 - 5,999	62	38,656	0.1
6,000 - 6,999	33	34,460	0.1
7,000 - 7,999	44	28,311	0.1
8,000 - 8,999	12	20,477	0.0
9,000 - 9,999	19	13,090	0.0
10,000 - 10,999	16	9,396	0.0
11,000 - 11,999	6	5,009	0.0
12,000 - 12,999	13	6,327	0.0
13,000 - 13,999	9	6,988	0.0
14,000 - 14,999	7	11,217	0.0
15,000 - 15,999	9	7,993	0.0
16,000 - 16,999	3	1,557	0.0
17,000 - 17,999	2	580	0.0
18,000 - 18,999	7	3,839	0.0
19,000 - 19,999	1	554	0.0
20,000 - 20,999	1	488	0.0
99999997 : Don't Know	309	211,033	0.9

TTINC27c EF-Total money income - 1994

**Pos. = 160 Type = Numeric Action = Modify
Format = \$s9,999,999**

Min = -45,258
Max = 393,099
Mean = 51,444
Weight = ECSW26c

Description	Frequency	W. Frequency	% Weighted
< 0	20	13,571	0.0
0	18	14,587	0.0
1 - 9,999	1,287	977,622	4.3
10,000 - 19,999	4,124	2,982,011	13.2
20,000 - 29,999	4,241	3,028,148	13.4
30,000 - 39,999	3,882	2,686,435	11.9

**SLID 1994 MICRODATA FREQUENCY COUNTS
EXTERNAL PERSON FILE (CSP1994)**

Theme: 03640 PERSONAL CHARACTERISTICS - Family and household characteristics - Income sources

TTINC27c EF-Total money income - 1994

Pos. = 160 Type = Numeric

Action = Modify

Format = \$s9,999,999

Min = -45,258

Max = 393,099

Mean = 51,444

Weight = ECSW26c

Description	Frequency	W. Frequency	% Weighted
40,000 - 49,999	3,710	2,714,232	12.0
50,000 - 59,999	3,235	2,442,999	10.8
60,000 - 69,999	2,673	2,184,199	9.7
70,000 - 79,999	1,886	1,384,496	6.1
80,000 - 89,999	1,404	1,196,306	5.3
90,000 - 99,999	956	840,188	3.7
100,000 - 109,999	633	631,000	2.8
110,000 - 119,999	373	289,608	1.2
120,000 - 129,999	274	252,097	1.1
130,000 - 139,999	159	158,057	0.7
140,000 - 149,999	128	104,478	0.4
150,000 - 159,999	71	89,406	0.4
160,000 - 169,999	47	65,916	0.2
170,000 - 179,999	36	38,422	0.1
180,000 - 189,999	28	19,916	0.0
190,000 - 199,999	24	34,562	0.1
200,000 - 209,999	16	27,380	0.1
210,000 - 219,999	12	15,579	0.0
220,000 - 229,999	11	4,855	0.0
230,000 - 239,999	17	13,666	0.0
240,000 - 249,999	16	32,101	0.1
250,000 - 259,999	7	9,664	0.0
260,000 - 269,999	6	10,420	0.0
270,000 - 279,999	6	2,951	0.0
280,000 - 289,999	5	10,281	0.0
310,000 - 319,999	2	447	0.0
320,000 - 329,999	5	6,160	0.0
350,000 - 359,999	5	4,200	0.0
380,000 - 389,999	4	1,993	0.0
390,000 - 399,999	2	3,680	0.0
9999997 : Don't Know	309	211,033	0.9

**SLID 1994 MICRODATA FREQUENCY COUNTS
EXTERNAL PERSON FILE (CSP1994)**

Theme: 03640 PERSONAL CHARACTERISTICS - Family and household characteristics - Income sources

ATINC27c EF-After-tax income - 1994

**Pos. = 168 Type = Numeric Action = Modify
Format = \$s9,999,999**

Min = -45,259
Max = 256,719
Mean = 41,676
Weight = ECSW26c

Description	Frequency	W. Frequency	% Weighted
< 0	27	27,840	0.1
0	19	15,318	0.0
1 - 9,999	1,380	1,066,774	4.7
10,000 - 19,999	4,635	3,374,159	14.9
20,000 - 29,999	5,448	3,992,538	17.7
30,000 - 39,999	5,204	3,624,878	16.1
40,000 - 49,999	4,349	3,263,838	14.5
50,000 - 59,999	3,272	2,593,240	11.5
60,000 - 69,999	2,027	1,561,748	6.9
70,000 - 79,999	1,270	1,115,229	4.9
80,000 - 89,999	718	706,165	3.1
90,000 - 99,999	387	336,294	1.4
100,000 - 109,999	226	211,167	0.9
110,000 - 119,999	132	121,182	0.5
120,000 - 129,999	79	93,793	0.4
130,000 - 139,999	34	43,499	0.1
140,000 - 149,999	31	27,904	0.1
150,000 - 159,999	15	11,878	0.0
160,000 - 169,999	15	28,454	0.1
170,000 - 179,999	13	22,716	0.1
180,000 - 189,999	11	9,924	0.0
190,000 - 199,999	21	33,347	0.1
200,000 - 209,999	2	1,674	0.0
210,000 - 219,999	2	2,406	0.0
220,000 - 229,999	2	3,680	0.0
250,000 - 259,999	4	1,993	0.0
99999997 : Don't Know	309	211,033	0.9

INCTX27c EF-Income tax (fed+prov) - 1994

**Pos. = 176 Type = Numeric Action = Modify
Format = \$99,999,999**

Min = 1
Max = 172,330
Mean = 11,096
Weight = ECSW26c

Description	Frequency	W. Frequency	% Weighted
0	3,746	2,676,693	11.8

**SLID 1994 MICRODATA FREQUENCY COUNTS
EXTERNAL PERSON FILE (CSP1994)**

Theme: 03640 PERSONAL CHARACTERISTICS - Family and household characteristics - Income sources

INCTX27c EF-Income tax (fed+prov) - 1994

Pos. = 176 Type = Numeric

Action = Modify

Format = \$99,999,999

Min = 1

Max = 172,330

Mean = 11,096

Weight = ECSW26c

Description	Frequency	W. Frequency	% Weighted
1 - 999	2,502	1,750,404	7.7
1,000 - 1,999	1,629	1,134,789	5.0
2,000 - 2,999	1,649	1,124,597	5.0
3,000 - 3,999	1,631	1,101,207	4.8
4,000 - 4,999	1,558	1,066,394	4.7
5,000 - 5,999	1,530	1,043,641	4.6
6,000 - 6,999	1,296	985,742	4.3
7,000 - 7,999	1,313	1,009,357	4.4
8,000 - 8,999	1,223	917,124	4.0
9,000 - 9,999	1,143	858,760	3.8
10,000 - 10,999	1,058	842,278	3.7
11,000 - 11,999	973	784,483	3.4
12,000 - 12,999	882	695,262	3.0
13,000 - 13,999	814	711,753	3.1
14,000 - 14,999	835	656,427	2.9
15,000 - 15,999	657	578,283	2.5
16,000 - 16,999	642	626,926	2.7
17,000 - 17,999	523	445,721	1.9
18,000 - 18,999	437	393,428	1.7
19,000 - 19,999	400	313,678	1.3
20,000 - 20,999	321	206,274	0.9
21,000 - 21,999	321	262,231	1.1
22,000 - 22,999	283	233,501	1.0
23,000 - 23,999	222	188,234	0.8
24,000 - 24,999	230	206,341	0.9
25,000 - 25,999	214	170,691	0.7
26,000 - 26,999	127	131,915	0.5
27,000 - 27,999	126	104,793	0.4
28,000 - 28,999	102	62,518	0.2
29,000 - 29,999	80	89,303	0.4
30,000 - 30,999	75	62,558	0.2
31,000 - 31,999	76	75,053	0.3
32,000 - 32,999	69	67,824	0.3
33,000 - 33,999	50	34,304	0.1
34,000 - 34,999	45	71,831	0.3
35,000 - 35,999	32	10,819	0.0
36,000 - 36,999	28	21,404	0.1
37,000 - 37,999	32	52,563	0.2

**SLID 1994 MICRODATA FREQUENCY COUNTS
EXTERNAL PERSON FILE (CSP1994)**

Theme: 03640 PERSONAL CHARACTERISTICS - Family and household characteristics - Income sources

INCTX27c EF-Income tax (fed+prov) - 1994

Pos. = 176 Type = Numeric

Action = Modify

Format = \$99,999,999

Min = 1

Max = 172,330

Mean = 11,096

Weight = ECSW26c

Description	Frequency	W. Frequency	% Weighted
38,000 - 38,999	32	36,479	0.1
39,000 - 39,999	40	28,877	0.1
40,000 - 40,999	46	59,359	0.2
41,000 - 41,999	20	31,264	0.1
42,000 - 42,999	24	43,635	0.1
43,000 - 43,999	6	4,534	0.0
44,000 - 44,999	9	10,745	0.0
45,000 - 45,999	13	20,403	0.0
46,000 - 46,999	22	26,624	0.1
47,000 - 47,999	4	2,828	0.0
48,000 - 48,999	6	6,079	0.0
49,000 - 49,999	14	8,174	0.0
50,000 - 50,999	14	13,249	0.0
51,000 - 51,999	9	4,542	0.0
52,000 - 52,999	12	26,475	0.1
53,000 - 53,999	10	26,038	0.1
54,000 - 54,999	6	4,047	0.0
55,000 - 55,999	8	19,395	0.0
56,000 - 56,999	15	12,934	0.0
58,000 - 58,999	7	12,730	0.0
59,000 - 59,999	6	4,898	0.0
61,000 - 61,999	5	7,791	0.0
62,000 - 62,999	5	5,321	0.0
63,000 - 63,999	6	5,671	0.0
64,000 - 64,999	2	2,211	0.0
65,000 - 65,999	2	795	0.0
66,000 - 66,999	5	2,937	0.0
67,000 - 67,999	2	2,031	0.0
68,000 - 68,999	4	2,604	0.0
69,000 - 69,999	2	792	0.0
71,000 - 71,999	5	3,993	0.0
72,000 - 72,999	3	784	0.0
73,000 - 73,999	3	3,287	0.0
74,000 - 74,999	4	3,392	0.0
75,000 - 75,999	4	1,066	0.0
76,000 - 76,999	6	4,818	0.0
77,000 - 77,999	6	3,944	0.0
78,000 - 78,999	3	2,474	0.0

**SLID 1994 MICRODATA FREQUENCY COUNTS
EXTERNAL PERSON FILE (CSP1994)**

Theme: 03640 PERSONAL CHARACTERISTICS - Family and household characteristics - Income sources

INCTX27c EF-Income tax (fed+prov) - 1994 Pos. = 176 Type = Numeric Action = Modify
Format = \$99,999,999

Min = 1
Max = 172,330
Mean = 11,096
Weight = ECSW26c

Description	Frequency	W. Frequency	% Weighted
79,000 - 79,999	4	2,302	0.0
80,000 - 80,999	3	9,993	0.0
81,000 - 81,999	1	358	0.0
82,000 - 82,999	1	860	0.0
83,000 - 83,999	8	5,557	0.0
84,000 - 84,999	2	1,123	0.0
85,000 - 85,999	2	907	0.0
90,000 - 90,999	1	589	0.0
91,000 - 91,999	3	2,565	0.0
92,000 - 92,999	3	567	0.0
95,000 - 95,999	2	1,599	0.0
96,000 - 96,999	2	6,815	0.0
100,000 +	27	32,046	0.1
99999997 : Don't Know	309	211,033	0.9

LICFB27c BTAX-Below low inc cutoff - 1994 Pos. = 184 Type = Character Action = Keep

Weight = ECSW26c

Description	Frequency	W. Frequency	% Weighted
1 : Yes	4,637	3,853,581	17.1
2 : No	24,995	18,649,102	82.8

LICGB27c BTAX-Fam income/LICO grp - 1994 Pos. = 185 Type = Character Action = Keep

Weight = ECSW26c

Description	Frequency	W. Frequency	% Weighted
01 : family income is more than 25% below the LICO	2,383	2,196,789	9.7
02 : family income is between 10% and 25% below the LICO	1,249	932,928	4.1
03 : family income is below the LICO but not more than 10% lower	927	672,125	2.9
04 : family income is at or above the LICO but less than 10% higher	893	689,415	3.0
05 : family income is between 10% and 25% higher than the LICO	1,528	1,050,187	4.6
06 : family income is more than 25% higher than the LICO	22,533	16,911,124	75.1

**SLID 1994 MICRODATA FREQUENCY COUNTS
EXTERNAL PERSON FILE (CSP1994)**

Theme: 03640 PERSONAL CHARACTERISTICS - Family and household characteristics - Income sources

LICGB27c BTAX-Fam income/LICO grp - 1994 Pos. = 185 Type = Character Action = Keep

Weight = ECSW26c

Description	Frequency	W. Frequency	% Weighted
97 : Don't Know	119	50,112	0.2

LICFA27c ATAX-Below low inc cutoff - 1994 Pos. = 187 Type = Character Action = Keep

Weight = ECSW26c

Description	Frequency	W. Frequency	% Weighted
1 : Yes	3,087	2,834,601	12.6
2 : No	26,545	19,668,082	87.4

LICGA27c ATAX-Fam income/LICO grp - 1994 Pos. = 188 Type = Character Action = Keep

Weight = ECSW26c

Description	Frequency	W. Frequency	% Weighted
01 : family income is more than 25% below the LICO	1,567	1,525,794	6.7
02 : family income is between 10% and 25% below the LICO	773	725,598	3.2
03 : family income is below the LICO but not more than 10% lower	678	542,444	2.4
04 : family income is at or above the LICO but less than 10% higher	802	653,088	2.9
05 : family income is between 10% and 25% higher than the LICO	1,432	1,057,033	4.7
06 : family income is more than 25% higher than the LICO	24,261	17,948,612	79.7
97 : Don't Know	119	50,112	0.2

**SLID 1994 MICRODATA FREQUENCY COUNTS
EXTERNAL PERSON FILE (CSP1994)**

Theme: 03650 PERSONAL CHARACTERISTICS - Family and household characteristics - Labour

NBWKE27c Weeks employed by family - 1994 Pos. = 190 Type = Numeric Action = Keep

Min = 0

Max = 314

Mean = 73

Weight = ELBW26c

Description	Frequency	W. Frequency	% Weighted
0 - 9	5,810	4,485,425	19.9
10 - 19	427	284,459	1.2
20 - 29	545	369,328	1.6
30 - 39	600	417,210	1.8
40 - 49	627	471,945	2.1
50 - 59	5,589	4,715,633	20.9
60 - 69	762	474,655	2.1
70 - 79	788	549,030	2.4
80 - 89	1,025	678,253	3.0
90 - 99	868	617,764	2.7
100 - 109	6,683	5,637,034	25.0
110 - 119	497	337,800	1.5
120 - 129	507	352,830	1.5
130 - 139	504	378,088	1.6
140 - 149	458	409,711	1.8
150 - 159	1,216	959,923	4.2
160 - 169	172	120,872	0.5
170 - 179	222	155,251	0.6
180 - 189	165	132,129	0.5
190 - 199	138	128,508	0.5
200 - 209	101	70,995	0.3
210 - 219	296	232,522	1.0
220 - 229	20	9,729	0.0
230 - 239	25	13,685	0.0
240 - 249	10	3,702	0.0
250 - 259	5	5,329	0.0
260 - 269	33	28,576	0.1
310 - 319	6	5,365	0.0
997 : Don't Know	1,533	456,919	2.0

**SLID 1994 MICRODATA FREQUENCY COUNTS
EXTERNAL PERSON FILE (CSP1994)**

Theme: 03650 PERSONAL CHARACTERISTICS - Family and household characteristics - Labour

NBWKU27c Weeks unempl. by family - 1994 Pos. = 193 Type = Numeric Action = Keep

Min = 0
Max = 168
Mean = 8
Weight = ELBW26c

Description	Frequency	W. Frequency	% Weighted
0 - 9	22,128	17,698,909	78.6
10 - 19	1,627	1,207,210	5.3
20 - 29	1,181	831,828	3.7
30 - 39	946	648,174	2.8
40 - 49	490	385,524	1.7
50 - 59	1,049	849,519	3.7
60 - 69	200	117,885	0.5
70 - 79	134	125,858	0.5
80 - 89	78	44,094	0.2
90 - 99	101	49,189	0.2
100 - 109	107	56,620	0.2
110 - 119	12	18,955	0.0
120 - 129	8	2,183	0.0
130 - 139	7	1,219	0.0
140 - 149	17	3,918	0.0
150 - 159	8	3,622	0.0
160 - 169	6	1,048	0.0
997 : Don't Know	1,533	456,919	2.0

NFYFT27c FY/FT workers in family - 1994 Pos. = 196 Type = Numeric Action = Modify

Weight = ELBW26c

Description	Frequency	W. Frequency	% Weighted
0	10,455	7,695,184	34.2
1	10,609	8,455,541	37.5
2	5,507	4,658,809	20.7
3	439	345,787	1.5
4	58	51,596	0.2
5	6	975	0.0
97 : Don't Know	2,558	1,294,790	5.7

**SLID 1994 MICRODATA FREQUENCY COUNTS
EXTERNAL PERSON FILE (CSP1994)**

Theme: 03650 PERSONAL CHARACTERISTICS - Family and household characteristics - Labour

FMUIF27c Family rec'd EI in refyr - 1994 Pos. = 198 Type = Character Action = Keep

Weight = ELBW26c

Description	Frequency	W. Frequency	% Weighted
1 : Yes	8,257	5,576,772	24.7
2 : No	19,970	16,564,043	73.6
7 : Don't Know	1,405	361,868	1.6

FMWCF27c Family rec'd WC in refyr - 1994 Pos. = 199 Type = Character Action = Keep

Weight = ELBW26c

Description	Frequency	W. Frequency	% Weighted
1 : Yes	1,775	1,361,169	6.0
2 : No	26,331	20,691,481	91.9
7 : Don't Know	1,526	450,032	2.0

FMSAF27c Fam. rec'd SA in refyr - 1994 Pos. = 200 Type = Character Action = Keep

Weight = ELBW26c

Description	Frequency	W. Frequency	% Weighted
1 : Yes	3,049	2,197,396	9.7
2 : No	25,085	19,870,702	88.3
7 : Don't Know	1,498	434,585	1.9

**SLID 1994 MICRODATA FREQUENCY COUNTS
EXTERNAL PERSON FILE (CSP1994)**

Theme: 05100 LABOUR - Labour market activity patterns

NBJBS28c No. jobs held refyr - 1994 Pos. = 201 Type = Numeric Action = Keep

Weight = ELBW26c

Description	Frequency	W. Frequency	% Weighted
0	6,361	4,981,571	22.1
1	15,233	12,306,982	54.6
2	2,910	2,145,533	9.5
3	617	440,992	1.9
4	124	84,840	0.3
5	37	20,494	0.0
6	8	5,283	0.0
97 : Don't Know	1,262	245,044	1.0
99 : Not Applicable	3,080	2,271,940	10.1

NBPWJ28c No. paid worker jobs refyr - 1994 Pos. = 203 Type = Numeric Action = Keep

Weight = ELBW26c

Description	Frequency	W. Frequency	% Weighted
0	8,793	6,960,083	30.9
1	13,648	10,890,659	48.4
2	2,210	1,683,021	7.4
3	499	357,969	1.5
4	102	72,398	0.3
5	30	16,281	0.0
6	8	5,283	0.0
97 : Don't Know	1,262	245,044	1.0
99 : Not Applicable	3,080	2,271,940	10.1

NBJBL28c No. jobless spells refyr - 1994 Pos. = 205 Type = Numeric Action = Keep

Weight = ELBW26c

Description	Frequency	W. Frequency	% Weighted
0	13,851	11,359,156	50.4
1	9,457	7,395,670	32.8
2	1,799	1,128,224	5.0
3	159	86,930	0.3
4	17	10,619	0.0
5	5	2,901	0.0
6	2	2,195	0.0
97 : Don't Know	1,262	245,044	1.0
99 : Not Applicable	3,080	2,271,940	10.1

**SLID 1994 MICRODATA FREQUENCY COUNTS
EXTERNAL PERSON FILE (CSP1994)**

Theme: 05100 LABOUR - Labour market activity patterns

WKSEM28c No. weeks employed - 1994 **Pos. = 207** **Type = Numeric** **Action = Keep**

Min = 0
Max = 53
Mean = 35
Weight = ELBW26c

Description	Frequency	W. Frequency	% Weighted
0 - 9	6,935	5,363,687	23.8
10 - 19	1,174	833,042	3.7
20 - 29	1,099	753,145	3.3
30 - 39	1,154	897,025	3.9
40 - 49	1,095	781,315	3.4
50 - 59	13,833	11,357,481	50.4
97 : Don't Know	1,262	245,044	1.0
99 : Not Applicable	3,080	2,271,940	10.1

WKSUE28c No. weeks unemployed - 1994 **Pos. = 209** **Type = Numeric** **Action = Keep**

Min = 0
Max = 53
Mean = 4
Weight = ELBW26c

Description	Frequency	W. Frequency	% Weighted
0 - 9	22,357	17,834,271	79.2
10 - 19	915	653,928	2.9
20 - 29	615	439,814	1.9
30 - 39	508	364,067	1.6
40 - 49	258	181,822	0.8
50 - 59	637	511,794	2.2
97 : Don't Know	1,262	245,044	1.0
99 : Not Applicable	3,080	2,271,940	10.1

WKSNL28c No. weeks not in lf - 1994 **Pos. = 211** **Type = Numeric** **Action = Keep**

Min = 0
Max = 53
Mean = 14
Weight = ELBW26c

Description	Frequency	W. Frequency	% Weighted
0 - 9	17,017	13,706,803	60.9

**SLID 1994 MICRODATA FREQUENCY COUNTS
EXTERNAL PERSON FILE (CSP1994)**

Theme: 05100 LABOUR - Labour market activity patterns

WKSNL28c No. weeks not in lf - 1994 **Pos. = 211 Type = Numeric Action = Keep**

Min = 0
Max = 53
Mean = 14
Weight = ELBW26c

Description	Frequency	W. Frequency	% Weighted
10 - 19	805	609,084	2.7
20 - 29	667	471,804	2.1
30 - 39	841	591,718	2.6
40 - 49	723	491,863	2.1
50 - 59	5,237	4,114,423	18.2
97 : Don't Know	1,262	245,044	1.0
99 : Not Applicable	3,080	2,271,940	10.1

MTWK28ca Mos some work done - January 1994 **Pos. = 213 Type = Character Action = Keep**
Format = 1 byte per month array

Weight = ELBW26c

Description	Frequency	W. Frequency	% Weighted
1 : Yes	15,458	12,597,709	55.9
2 : No	9,832	7,387,988	32.8
7 : Don't Know	1,262	245,044	1.0
9 : Not Applicable	3,080	2,271,940	10.1

MTWK28cb Mos some work done - February 1994 **Pos. = 214 Type = Character Action = Keep**
Format = 1 byte per month array

Weight = ELBW26c

Description	Frequency	W. Frequency	% Weighted
1 : Yes	15,491	12,598,705	55.9
2 : No	9,799	7,386,993	32.8
7 : Don't Know	1,262	245,044	1.0
9 : Not Applicable	3,080	2,271,940	10.1

MTWK28cc Mos some work done - March 1994 **Pos. = 215 Type = Character Action = Keep**
Format = 1 byte per month array

Weight = ELBW26c

Description	Frequency	W. Frequency	% Weighted
1 : Yes	15,667	12,730,760	56.5
2 : No	9,623	7,254,938	32.2
7 : Don't Know	1,262	245,044	1.0

**SLID 1994 MICRODATA FREQUENCY COUNTS
EXTERNAL PERSON FILE (CSP1994)**

Theme: 05100 LABOUR - Labour market activity patterns

MTWK28cc Mos some work done - March 1994 **Pos. = 215 Type = Character Action = Keep**
Format = 1 byte per month array

Weight = ELBW26c

Description	Frequency	W. Frequency	% Weighted
9 : Not Applicable	3,080	2,271,940	10.1

MTWK28cd Mos some work done - April 1994 **Pos. = 216 Type = Character Action = Keep**
Format = 1 byte per month array

Weight = ELBW26c

Description	Frequency	W. Frequency	% Weighted
1 : Yes	15,895	12,874,474	57.2
2 : No	9,395	7,111,224	31.6
7 : Don't Know	1,262	245,044	1.0
9 : Not Applicable	3,080	2,271,940	10.1

MTWK28ce Mos some work done - May 1994 **Pos. = 217 Type = Character Action = Keep**
Format = 1 byte per month array

Weight = ELBW26c

Description	Frequency	W. Frequency	% Weighted
1 : Yes	16,439	13,178,451	58.5
2 : No	8,851	6,807,247	30.2
7 : Don't Know	1,262	245,044	1.0
9 : Not Applicable	3,080	2,271,940	10.1

MTWK28cf Mos some work done - June 1994 **Pos. = 218 Type = Character Action = Keep**
Format = 1 byte per month array

Weight = ELBW26c

Description	Frequency	W. Frequency	% Weighted
1 : Yes	16,868	13,459,151	59.8
2 : No	8,422	6,526,546	29.0
7 : Don't Know	1,262	245,044	1.0
9 : Not Applicable	3,080	2,271,940	10.1

MTWK28cg Mos some work done - July 1994 **Pos. = 219 Type = Character Action = Keep**
Format = 1 byte per month array

Weight = ELBW26c

Description	Frequency	W. Frequency	% Weighted
1 : Yes	16,902	13,433,917	59.7

**SLID 1994 MICRODATA FREQUENCY COUNTS
EXTERNAL PERSON FILE (CSP1994)**

Theme: 05100 LABOUR - Labour market activity patterns

MTWK28cg Mos some work done - July 1994 **Pos. = 219 Type = Character Action = Keep**
Format = 1 byte per month array

Weight = ELBW26c

Description	Frequency	W. Frequency	% Weighted
2 : No	8,388	6,551,780	29.1
7 : Don't Know	1,262	245,044	1.0
9 : Not Applicable	3,080	2,271,940	10.1

MTWK28ch Mos some work done - August 1994 **Pos. = 220 Type = Character Action = Keep**
Format = 1 byte per month array

Weight = ELBW26c

Description	Frequency	W. Frequency	% Weighted
1 : Yes	16,899	13,439,214	59.7
2 : No	8,391	6,546,484	29.0
7 : Don't Know	1,262	245,044	1.0
9 : Not Applicable	3,080	2,271,940	10.1

MTWK28ci Mos some work done - September 1994 **Pos. = 221 Type = Character Action = Keep**
Format = 1 byte per month array

Weight = ELBW26c

Description	Frequency	W. Frequency	% Weighted
1 : Yes	16,711	13,327,925	59.2
2 : No	8,579	6,657,773	29.5
7 : Don't Know	1,262	245,044	1.0
9 : Not Applicable	3,080	2,271,940	10.1

MTWK28cj Mos some work done - October 1994 **Pos. = 222 Type = Character Action = Keep**
Format = 1 byte per month array

Weight = ELBW26c

Description	Frequency	W. Frequency	% Weighted
1 : Yes	16,422	13,172,299	58.5
2 : No	8,868	6,813,398	30.2
7 : Don't Know	1,262	245,044	1.0
9 : Not Applicable	3,080	2,271,940	10.1

**SLID 1994 MICRODATA FREQUENCY COUNTS
EXTERNAL PERSON FILE (CSP1994)**

Theme: 05100 LABOUR - Labour market activity patterns

MTWK28ck Mos some work done - November 1994 Pos. = 223 Type = Character Action = Keep

Format = 1 byte per month array

Weight = ELBW26c

Description	Frequency	W. Frequency	% Weighted
1 : Yes	16,191	13,058,763	58.0
2 : No	9,099	6,926,934	30.7
7 : Don't Know	1,262	245,044	1.0
9 : Not Applicable	3,080	2,271,940	10.1

MTWK28cl Mos some work done - December 1994 Pos. = 224 Type = Character Action = Keep

Format = 1 byte per month array

Weight = ELBW26c

Description	Frequency	W. Frequency	% Weighted
1 : Yes	15,989	12,968,670	57.6
2 : No	9,301	7,017,027	31.1
7 : Don't Know	1,262	245,044	1.0
9 : Not Applicable	3,080	2,271,940	10.1

ALHRW28c Total usual hrs all jobs - 1994

Pos. = 225 Type = Numeric Action = Keep

Min = 0

Max = 8,760

Mean = 1,286

Weight = ELBW26c

Description	Frequency	W. Frequency	% Weighted
0 - 99	6,703	5,229,047	23.2
100 - 199	354	265,237	1.1
200 - 299	403	276,967	1.2
300 - 399	425	315,290	1.4
400 - 499	326	255,598	1.1
500 - 599	449	345,769	1.5
600 - 699	434	324,012	1.4
700 - 799	456	362,964	1.6
800 - 899	355	259,875	1.1
900 - 999	319	236,499	1.0
1,000 - 1,099	663	528,326	2.3
1,100 - 1,199	304	198,131	0.8
1,200 - 1,299	369	278,436	1.2
1,300 - 1,399	549	427,851	1.9
1,400 - 1,499	297	221,621	0.9
1,500 - 1,599	654	489,542	2.1

**SLID 1994 MICRODATA FREQUENCY COUNTS
EXTERNAL PERSON FILE (CSP1994)**

Theme: 05100 LABOUR - Labour market activity patterns

ALHRW28c Total usual hrs all jobs - 1994

Pos. = 225 Type = Numeric

Action = Keep

Min = 0

Max = 8,760

Mean = 1,286

Weight = ELBW26c

Description	Frequency	W. Frequency	% Weighted
1,600 - 1,699	338	231,899	1.0
1,700 - 1,799	265	197,681	0.8
1,800 - 1,899	1,224	1,123,644	4.9
1,900 - 1,999	1,529	1,339,121	5.9
2,000 - 2,099	4,717	3,875,912	17.2
2,100 - 2,199	314	212,078	0.9
2,200 - 2,299	278	187,475	0.8
2,300 - 2,399	500	439,996	1.9
2,400 - 2,499	97	73,737	0.3
2,500 - 2,599	177	128,584	0.5
2,600 - 2,699	647	504,852	2.2
2,700 - 2,799	78	56,865	0.2
2,800 - 2,899	181	148,481	0.6
2,900 - 2,999	57	34,571	0.1
3,000 - 3,099	49	41,582	0.1
3,100 - 3,199	431	364,672	1.6
3,200 - 3,299	23	16,934	0.0
3,300 - 3,399	74	62,963	0.2
3,400 - 3,499	23	12,201	0.0
3,500 - 3,599	17	12,919	0.0
3,600 - 3,699	129	76,848	0.3
3,700 - 3,799	17	6,637	0.0
3,800 - 3,899	15	5,166	0.0
3,900 - 3,999	27	22,639	0.1
4,000 - 4,099	13	6,761	0.0
4,100 - 4,199	57	40,131	0.1
4,200 - 4,299	5	2,569	0.0
4,300 - 4,399	27	15,775	0.0
4,400 - 4,499	9	5,579	0.0
4,500 - 4,599	1	470	0.0
4,600 - 4,699	20	14,565	0.0
4,700 - 4,799	8	7,295	0.0
4,800 - 4,899	5	3,941	0.0
4,900 - 4,999	5	4,656	0.0
5,000 - 5,099	5	2,826	0.0
5,100 - 5,199	36	17,913	0.0
5,200 - 5,299	7	7,107	0.0
5,400 - 5,499	4	2,265	0.0

**SLID 1994 MICRODATA FREQUENCY COUNTS
EXTERNAL PERSON FILE (CSP1994)**

Theme: 05100 LABOUR - Labour market activity patterns

ALHRW28c Total usual hrs all jobs - 1994

Pos. = 225 Type = Numeric

Action = Keep

Min = 0

Max = 8,760

Mean = 1,286

Weight = ELBW26c

Description	Frequency	W. Frequency	% Weighted
5,500 - 5,599	3	1,815	0.0
5,600 - 5,699	2	494	0.0
6,000 - 6,099	1	406	0.0
6,300 - 6,399	1	4,069	0.0
6,400 - 6,499	1	731	0.0
6,700 - 6,799	2	2,022	0.0
6,900 - 6,999	1	639	0.0
7,000 - 7,099	1	177	0.0
7,300 - 7,399	1	487	0.0
8,700 - 8,799	1	823	0.0
9997 : Don't Know	2,069	894,575	3.9
9999 : Not Applicable	3,080	2,271,940	10.1

ALHRP28c Total hrs paid all jobs - 1994

Pos. = 229 Type = Numeric

Action = Keep

Min = 0

Max = 7,037

Mean = 1,264

Weight = ELBW26c

Description	Frequency	W. Frequency	% Weighted
0 - 99	6,752	5,261,009	23.3
100 - 199	365	275,001	1.2
200 - 299	429	292,000	1.3
300 - 399	470	351,822	1.5
400 - 499	378	295,012	1.3
500 - 599	489	368,590	1.6
600 - 699	490	365,820	1.6
700 - 799	477	374,494	1.6
800 - 899	409	296,922	1.3
900 - 999	395	307,521	1.3
1,000 - 1,099	673	536,831	2.3
1,100 - 1,199	354	249,136	1.1
1,200 - 1,299	402	294,790	1.3
1,300 - 1,399	575	440,688	1.9
1,400 - 1,499	357	261,320	1.1
1,500 - 1,599	687	509,807	2.2

**SLID 1994 MICRODATA FREQUENCY COUNTS
EXTERNAL PERSON FILE (CSP1994)**

Theme: 05100 LABOUR - Labour market activity patterns

ALHRP28c Total hrs paid all jobs - 1994

Pos. = 229 Type = Numeric

Action = Keep

Min = 0

Max = 7,037

Mean = 1,264

Weight = ELBW26c

Description	Frequency	W. Frequency	% Weighted
1,600 - 1,699	369	258,914	1.1
1,700 - 1,799	391	299,763	1.3
1,800 - 1,899	1,299	1,192,616	5.3
1,900 - 1,999	1,548	1,332,831	5.9
2,000 - 2,099	4,347	3,625,705	16.1
2,100 - 2,199	316	225,096	1.0
2,200 - 2,299	267	178,586	0.7
2,300 - 2,399	485	433,487	1.9
2,400 - 2,499	100	73,932	0.3
2,500 - 2,599	179	137,135	0.6
2,600 - 2,699	598	470,133	2.0
2,700 - 2,799	82	58,802	0.2
2,800 - 2,899	180	146,550	0.6
2,900 - 2,999	61	43,429	0.1
3,000 - 3,099	46	39,982	0.1
3,100 - 3,199	401	345,174	1.5
3,200 - 3,299	26	19,645	0.0
3,300 - 3,399	72	57,871	0.2
3,400 - 3,499	25	13,824	0.0
3,500 - 3,599	14	8,663	0.0
3,600 - 3,699	118	70,277	0.3
3,700 - 3,799	22	8,518	0.0
3,800 - 3,899	14	5,251	0.0
3,900 - 3,999	35	27,900	0.1
4,000 - 4,099	10	4,308	0.0
4,100 - 4,199	58	40,089	0.1
4,200 - 4,299	8	4,993	0.0
4,300 - 4,399	27	20,658	0.0
4,400 - 4,499	8	5,348	0.0
4,500 - 4,599	5	2,720	0.0
4,600 - 4,699	17	9,496	0.0
4,700 - 4,799	9	7,816	0.0
4,800 - 4,899	4	2,761	0.0
4,900 - 4,999	4	4,335	0.0
5,000 - 5,099	5	2,509	0.0
5,100 - 5,199	33	14,670	0.0
5,200 - 5,299	4	4,942	0.0
5,400 - 5,499	5	3,672	0.0

**SLID 1994 MICRODATA FREQUENCY COUNTS
EXTERNAL PERSON FILE (CSP1994)**

Theme: 05100 LABOUR - Labour market activity patterns

ALHRP28c Total hrs paid all jobs - 1994

Pos. = 229 Type = Numeric

Action = Keep

Min = 0

Max = 7,037

Mean = 1,264

Weight = ELBW26c

Description	Frequency	W. Frequency	% Weighted
5,500 - 5,599	2	1,281	0.0
5,700 - 5,799	1	216	0.0
5,800 - 5,899	2	739	0.0
6,000 - 6,099	1	406	0.0
6,300 - 6,399	1	4,069	0.0
6,800 - 6,899	1	639	0.0
7,000 - 7,099	1	177	0.0
9997 : Don't Know	1,649	540,019	2.4
9999 : Not Applicable	3,080	2,271,940	10.1

HWAJ28ca All jobs,usual hrs work/mt - January

Pos. = 233 Type = Numeric

Action = Keep

Format = 3 byte per month array

Min = 0

Max = 730

Mean = 103

Weight = ELBW26c

Description	Frequency	W. Frequency	% Weighted
0 - 99	11,788	8,947,760	39.7
100 - 199	10,701	8,851,586	39.3
200 - 299	1,831	1,453,525	6.4
300 - 399	386	247,083	1.1
400 - 499	80	54,573	0.2
500 - 599	10	9,252	0.0
600 - 699	3	1,622	0.0
700 - 799	2	1,335	0.0
997 : Don't Know	1,751	664,002	2.9
999 : Not Applicable	3,080	2,271,940	10.1

**SLID 1994 MICRODATA FREQUENCY COUNTS
EXTERNAL PERSON FILE (CSP1994)**

Theme: 05100 LABOUR - Labour market activity patterns

**HWAJ28cb All jobs,usual hrs work/mt - February Pos. = 236 Type = Numeric Action = Keep
Format = 3 byte per month array**

Min = 0

Max = 730

Mean = 103

Weight = ELBW26c

Description	Frequency	W. Frequency	% Weighted
0 - 99	11,745	8,921,894	39.6
100 - 199	10,717	8,876,610	39.4
200 - 299	1,843	1,457,684	6.4
300 - 399	386	243,416	1.0
400 - 499	79	50,455	0.2
500 - 599	10	9,179	0.0
600 - 699	3	1,622	0.0
700 - 799	2	1,335	0.0
997 : Don't Know	1,767	668,545	2.9
999 : Not Applicable	3,080	2,271,940	10.1

**HWAJ28cc All jobs,usual hrs work/mt - March 1994 Pos. = 239 Type = Numeric Action = Keep
Format = 3 byte per month array**

Min = 0

Max = 730

Mean = 104

Weight = ELBW26c

Description	Frequency	W. Frequency	% Weighted
0 - 99	11,649	8,854,209	39.3
100 - 199	10,773	8,909,067	39.5
200 - 299	1,874	1,474,109	6.5
300 - 399	386	251,763	1.1
400 - 499	78	46,152	0.2
500 - 599	13	9,668	0.0
600 - 699	2	665	0.0
700 - 799	1	823	0.0
997 : Don't Know	1,776	684,283	3.0
999 : Not Applicable	3,080	2,271,940	10.1

**SLID 1994 MICRODATA FREQUENCY COUNTS
EXTERNAL PERSON FILE (CSP1994)**

Theme: 05100 LABOUR - Labour market activity patterns

HWAJ28cd All jobs,usual hrs work/mt - April 1994 Pos. = 242 Type = Numeric Action = Keep

Format = 3 byte per month array

Min = 0

Max = 730

Mean = 105

Weight = ELBW26c

Description	Frequency	W. Frequency	% Weighted
0 - 99	11,470	8,759,216	38.9
100 - 199	10,914	8,990,202	39.9
200 - 299	1,897	1,485,492	6.6
300 - 399	392	251,884	1.1
400 - 499	83	46,453	0.2
500 - 599	10	5,315	0.0
600 - 699	3	4,734	0.0
700 - 799	1	823	0.0
997 : Don't Know	1,782	686,619	3.0
999 : Not Applicable	3,080	2,271,940	10.1

HWAJ28ce All jobs,usual hrs work/mt - May 1994 Pos. = 245 Type = Numeric Action = Keep

Format = 3 byte per month array

Min = 0

Max = 730

Mean = 108

Weight = ELBW26c

Description	Frequency	W. Frequency	% Weighted
0 - 99	10,941	8,451,591	37.5
100 - 199	11,247	9,186,130	40.8
200 - 299	2,027	1,561,817	6.9
300 - 399	418	269,451	1.2
400 - 499	86	47,290	0.2
500 - 599	11	9,571	0.0
600 - 699	2	665	0.0
700 - 799	1	823	0.0
997 : Don't Know	1,819	703,403	3.1
999 : Not Applicable	3,080	2,271,940	10.1

**SLID 1994 MICRODATA FREQUENCY COUNTS
EXTERNAL PERSON FILE (CSP1994)**

Theme: 05100 LABOUR - Labour market activity patterns

HWAJ28cf All jobs,usual hrs work/mt - June 1994 Pos. = 248 Type = Numeric Action = Keep

Format = 3 byte per month array

Min = 0

Max = 730

Mean = 110

Weight = ELBW26c

Description	Frequency	W. Frequency	% Weighted
0 - 99	10,588	8,226,134	36.5
100 - 199	11,482	9,364,622	41.6
200 - 299	2,079	1,581,354	7.0
300 - 399	444	272,446	1.2
400 - 499	90	51,328	0.2
500 - 599	12	11,640	0.0
600 - 699	2	665	0.0
700 - 799	2	1,335	0.0
997 : Don't Know	1,853	721,215	3.2
999 : Not Applicable	3,080	2,271,940	10.1

HWAJ28cg All jobs,usual hrs work/mt - July 1994 Pos. = 251 Type = Numeric Action = Keep

Format = 3 byte per month array

Min = 0

Max = 730

Mean = 112

Weight = ELBW26c

Description	Frequency	W. Frequency	% Weighted
0 - 99	10,279	8,025,100	35.6
100 - 199	11,702	9,518,700	42.3
200 - 299	2,132	1,611,260	7.1
300 - 399	457	281,665	1.2
400 - 499	94	52,872	0.2
500 - 599	12	11,539	0.0
600 - 699	3	809	0.0
700 - 799	2	1,335	0.0
997 : Don't Know	1,871	727,458	3.2
999 : Not Applicable	3,080	2,271,940	10.1

**SLID 1994 MICRODATA FREQUENCY COUNTS
EXTERNAL PERSON FILE (CSP1994)**

Theme: 05100 LABOUR - Labour market activity patterns

**HWAJ28ch All jobs,usual hrs work/mt - August Pos. = 254 Type = Numeric Action = Keep
Format = 3 byte per month array**

Min = 0

Max = 730

Mean = 112

Weight = ELBW26c

Description	Frequency	W. Frequency	% Weighted
0 - 99	10,328	8,058,932	35.8
100 - 199	11,642	9,463,310	42.0
200 - 299	2,125	1,619,116	7.2
300 - 399	469	291,112	1.2
400 - 499	96	52,419	0.2
500 - 599	12	12,270	0.0
600 - 699	4	1,338	0.0
700 - 799	1	823	0.0
997 : Don't Know	1,875	731,419	3.2
999 : Not Applicable	3,080	2,271,940	10.1

**HWAJ28ci All jobs,usual hrs work/mt - September Pos. = 257 Type = Numeric Action = Keep
Format = 3 byte per month array**

Min = 0

Max = 730

Mean = 109

Weight = ELBW26c

Description	Frequency	W. Frequency	% Weighted
0 - 99	10,830	8,398,515	37.3
100 - 199	11,262	9,184,638	40.8
200 - 299	2,042	1,572,231	6.9
300 - 399	463	285,790	1.2
400 - 499	86	48,305	0.2
500 - 599	14	14,090	0.0
600 - 699	3	1,193	0.0
700 - 799	1	823	0.0
997 : Don't Know	1,851	725,154	3.2
999 : Not Applicable	3,080	2,271,940	10.1

**SLID 1994 MICRODATA FREQUENCY COUNTS
EXTERNAL PERSON FILE (CSP1994)**

Theme: 05100 LABOUR - Labour market activity patterns

**HWAJ28cj All jobs,usual hrs work/mt - October Pos. = 260 Type = Numeric Action = Keep
Format = 3 byte per month array**

Min = 0

Max = 730

Mean = 108

Weight = ELBW26c

Description	Frequency	W. Frequency	% Weighted
0 - 99	11,022	8,481,689	37.6
100 - 199	11,141	9,136,433	40.6
200 - 299	2,028	1,564,183	6.9
300 - 399	432	272,998	1.2
400 - 499	80	43,842	0.1
500 - 599	13	13,000	0.0
600 - 699	4	1,392	0.0
700 - 799	1	823	0.0
997 : Don't Know	1,831	716,378	3.1
999 : Not Applicable	3,080	2,271,940	10.1

**HWAJ28ck All jobs,usual hrs work/mt - November Pos. = 263 Type = Numeric Action = Keep
Format = 3 byte per month array**

Min = 0

Max = 730

Mean = 106

Weight = ELBW26c

Description	Frequency	W. Frequency	% Weighted
0 - 99	11,239	8,591,685	38.1
100 - 199	11,040	9,087,531	40.3
200 - 299	1,957	1,531,067	6.8
300 - 399	409	256,793	1.1
400 - 499	70	39,492	0.1
500 - 599	13	12,574	0.0
600 - 699	2	686	0.0
700 - 799	1	823	0.0
997 : Don't Know	1,821	710,089	3.1
999 : Not Applicable	3,080	2,271,940	10.1

**SLID 1994 MICRODATA FREQUENCY COUNTS
EXTERNAL PERSON FILE (CSP1994)**

Theme: 05100 LABOUR - Labour market activity patterns

**HWAJ28cl All jobs,usual hrs work/mt - December Pos. = 266 Type = Numeric Action = Keep
Format = 3 byte per month array**

Min = 0

Max = 730

Mean = 105

Weight = ELBW26c

Description	Frequency	W. Frequency	% Weighted
0 - 99	11,430	8,660,321	38.4
100 - 199	10,955	9,061,685	40.2
200 - 299	1,884	1,496,860	6.6
300 - 399	392	248,979	1.1
400 - 499	67	38,544	0.1
500 - 599	11	10,447	0.0
600 - 699	2	343	0.0
700 - 799	2	1,671	0.0
997 : Don't Know	1,809	711,888	3.1
999 : Not Applicable	3,080	2,271,940	10.1

**CMPHW28c Comp. hrly wage all jobs - 1994 Pos. = 269 Type = Numeric Action = Keep
Format = \$9,999.99**

Min = 2

Max = 50

Mean = 15

Weight = ELBW26c

Description	Frequency	W. Frequency	% Weighted
0 - 9	5,721	3,744,626	16.6
10 - 19	7,471	6,231,867	27.6
20 - 29	2,644	2,362,305	10.5
30 - 39	505	516,849	2.3
40 - 49	125	148,249	0.6
50 - 59	5	3,374	0.0
9999.97 : Don't Know	1,274	255,575	1.1
9999.99 : Not Applicable	11,887	9,239,834	41.0

ALFST28c Annual lf status - 1994 Pos. = 382 Type = Character Action = Keep

Weight = ELBW26c

Description	Frequency	W. Frequency	% Weighted
01 : Employed all year	13,407	11,068,464	49.1
02 : Unemployed all year	611	489,711	2.1
03 : Not in the labour force all year	5,202	4,088,046	18.1

**SLID 1994 MICRODATA FREQUENCY COUNTS
EXTERNAL PERSON FILE (CSP1994)**

Theme: 05100 LABOUR - Labour market activity patterns

ALFST28c Annual lf status - 1994

Pos. = 382 Type = Character Action = Keep

Weight = ELBW26c

Description	Frequency	W. Frequency	% Weighted
04 : Employed part-year, unemployed part-year	2,248	1,640,178	7.2
05 : Employed part-year, not in labour force part-year	1,808	1,261,809	5.6
06 : Unemployed part-year, not in labour force part-year	550	405,007	1.8
07 : Employed, unemployed and not in labour force during year	1,464	1,032,481	4.5
97 : Don't Know	1,262	245,044	1.0
99 : Not Applicable	3,080	2,271,940	10.1

TTWGS28c Wages and salaries all job - 1994

Pos. = 490 Type = Numeric Action = Keep

Format = \$99,999,999

Min = 5

Max = 218,450

Mean = 26,087

Weight = ELBW26c

Description	Frequency	W. Frequency	% Weighted
0 - 999	452	303,614	1.3
1,000 - 1,999	542	363,248	1.6
2,000 - 2,999	476	332,302	1.4
3,000 - 3,999	494	336,210	1.4
4,000 - 4,999	463	318,378	1.4
5,000 - 5,999	427	319,941	1.4
6,000 - 6,999	422	297,960	1.3
7,000 - 7,999	406	271,019	1.2
8,000 - 8,999	393	275,537	1.2
9,000 - 9,999	385	281,787	1.2
10,000 - 10,999	385	266,252	1.1
11,000 - 11,999	374	264,634	1.1
12,000 - 12,999	365	255,493	1.1
13,000 - 13,999	356	235,288	1.0
14,000 - 14,999	360	263,171	1.1
15,000 - 15,999	388	255,635	1.1
16,000 - 16,999	339	263,723	1.1
17,000 - 17,999	316	218,378	0.9
18,000 - 18,999	340	260,760	1.1
19,000 - 19,999	281	206,346	0.9
20,000 - 20,999	403	330,037	1.4
21,000 - 21,999	313	234,207	1.0
22,000 - 22,999	325	231,613	1.0
23,000 - 23,999	298	242,420	1.0

**SLID 1994 MICRODATA FREQUENCY COUNTS
EXTERNAL PERSON FILE (CSP1994)**

Theme: 05100 LABOUR - Labour market activity patterns

TTWGS28c Wages and salaries all job - 1994

Pos. = 490 Type = Numeric

Action = Keep

Format = \$99,999,999

Min = 5

Max = 218,450

Mean = 26,087

Weight = ELBW26c

Description	Frequency	W. Frequency	% Weighted
24,000 - 24,999	258	227,331	1.0
25,000 - 25,999	356	302,068	1.3
26,000 - 26,999	297	240,184	1.0
27,000 - 27,999	253	194,380	0.8
28,000 - 28,999	297	225,350	1.0
29,000 - 29,999	289	224,666	1.0
30,000 - 30,999	285	278,265	1.2
31,000 - 31,999	276	234,805	1.0
32,000 - 32,999	229	224,478	1.0
33,000 - 33,999	241	222,891	0.9
34,000 - 34,999	207	178,167	0.7
35,000 - 35,999	289	279,310	1.2
36,000 - 36,999	217	180,551	0.8
37,000 - 37,999	210	208,082	0.9
38,000 - 38,999	188	173,487	0.7
39,000 - 39,999	191	184,464	0.8
40,000 - 40,999	251	236,163	1.0
41,000 - 41,999	191	135,391	0.6
42,000 - 42,999	150	120,954	0.5
43,000 - 43,999	153	120,906	0.5
44,000 - 44,999	116	98,450	0.4
45,000 - 45,999	231	186,693	0.8
46,000 - 46,999	110	91,111	0.4
47,000 - 47,999	98	77,191	0.3
48,000 - 48,999	100	100,461	0.4
49,000 - 49,999	107	95,645	0.4
50,000 - 50,999	244	212,350	0.9
51,000 - 51,999	64	63,392	0.2
52,000 - 52,999	115	90,525	0.4
53,000 - 53,999	85	72,627	0.3
54,000 - 54,999	67	65,086	0.2
55,000 - 55,999	113	102,706	0.4
56,000 - 56,999	47	34,628	0.1
57,000 - 57,999	46	40,696	0.1
58,000 - 58,999	51	60,988	0.2
59,000 - 59,999	51	44,538	0.2
60,000 - 60,999	126	145,956	0.6
61,000 - 61,999	41	36,853	0.1

**SLID 1994 MICRODATA FREQUENCY COUNTS
EXTERNAL PERSON FILE (CSP1994)**

Theme: 05100 LABOUR - Labour market activity patterns

TTWGS28c Wages and salaries all job - 1994

Pos. = 490 Type = Numeric

Action = Keep

Format = \$99,999,999

Min = 5

Max = 218,450

Mean = 26,087

Weight = ELBW26c

Description	Frequency	W. Frequency	% Weighted
62,000 - 62,999	36	35,733	0.1
63,000 - 63,999	39	48,459	0.2
64,000 - 64,999	27	26,102	0.1
65,000 - 65,999	55	64,505	0.2
66,000 - 66,999	13	9,451	0.0
67,000 - 67,999	25	28,677	0.1
68,000 - 68,999	19	12,980	0.0
69,000 - 69,999	12	11,101	0.0
70,000 - 70,999	42	60,498	0.2
71,000 - 71,999	8	4,672	0.0
72,000 - 72,999	21	23,873	0.1
73,000 - 73,999	9	11,858	0.0
74,000 - 74,999	5	3,932	0.0
75,000 - 75,999	24	17,038	0.0
76,000 - 76,999	7	5,252	0.0
77,000 - 77,999	4	3,352	0.0
78,000 - 78,999	11	13,013	0.0
79,000 - 79,999	6	5,820	0.0
80,000 - 80,999	33	29,457	0.1
81,000 - 81,999	5	2,897	0.0
82,000 - 82,999	4	5,778	0.0
83,000 - 83,999	7	9,828	0.0
84,000 - 84,999	10	8,476	0.0
85,000 - 85,999	12	13,718	0.0
86,000 - 86,999	4	2,882	0.0
87,000 - 87,999	2	1,678	0.0
88,000 - 88,999	8	5,925	0.0
89,000 - 89,999	2	1,530	0.0
90,000 - 90,999	17	21,720	0.1
91,000 - 91,999	5	4,235	0.0
92,000 - 92,999	1	3,296	0.0
93,000 - 93,999	3	2,710	0.0
94,000 - 94,999	4	3,804	0.0
95,000 - 95,999	3	1,878	0.0
96,000 - 96,999	3	5,027	0.0
97,000 - 97,999	3	1,936	0.0
98,000 - 98,999	1	4,635	0.0
99,000 - 99,999	5	3,481	0.0

**SLID 1994 MICRODATA FREQUENCY COUNTS
EXTERNAL PERSON FILE (CSP1994)**

Theme: 05100 LABOUR - Labour market activity patterns

TTWGS28c Wages and salaries all job - 1994 **Pos. = 490 Type = Numeric** **Action = Keep**
Format = \$99,999,999

Min = 5
Max = 218,450
Mean = 26,087
Weight = ELBW26c

Description	Frequency	W. Frequency	% Weighted
100,000 +	33	46,277	0.2
99999997 : Don't Know	1,274	255,575	1.1
99999999 : Not Applicable	11,887	9,239,834	41.0

FPDWK28c Flag-paid worker - 1994 **Pos. = 498 Type = Character** **Action = Keep**

Weight = ELBW26c

Description	Frequency	W. Frequency	% Weighted
1 : Yes	16,497	13,025,614	57.8
2 : No	8,793	6,960,083	30.9
7 : Don't Know	1,262	245,044	1.0
9 : Not Applicable	3,080	2,271,940	10.1

FSEIN28c Flag-self-emp.incorporated - 1994 **Pos. = 499 Type = Character** **Action = Keep**

Weight = ELBW26c

Description	Frequency	W. Frequency	% Weighted
1 : Yes	1,071	974,144	4.3
2 : No	24,219	19,011,554	84.4
7 : Don't Know	1,262	245,044	1.0
9 : Not Applicable	3,080	2,271,940	10.1

FSEUI28c Flag-self-emp.not incorp. - 1994 **Pos. = 500 Type = Character** **Action = Keep**

Weight = ELBW26c

Description	Frequency	W. Frequency	% Weighted
1 : Yes	2,136	1,511,444	6.7
2 : No	23,154	18,474,254	82.1
7 : Don't Know	1,262	245,044	1.0
9 : Not Applicable	3,080	2,271,940	10.1

**SLID 1994 MICRODATA FREQUENCY COUNTS
EXTERNAL PERSON FILE (CSP1994)**

Theme: 05100 LABOUR - Labour market activity patterns

FUNFW28c Flag-unpaid family worker - 1994 Pos. = 501 Type = Character Action = Keep

Weight = ELBW26c

Description	Frequency	W. Frequency	% Weighted
1 : Yes	100	60,192	0.2
2 : No	25,190	19,925,505	88.5
7 : Don't Know	1,262	245,044	1.0
9 : Not Applicable	3,080	2,271,940	10.1

LKEND28c Looking work end refyr - 1994 Pos. = 502 Type = Character Action = Keep

Weight = ELBW26c

Description	Frequency	W. Frequency	% Weighted
1 : Yes	2,049	1,487,119	6.6
2 : No	23,241	18,498,579	82.2
7 : Don't Know	1,262	245,044	1.0
9 : Not Applicable	3,080	2,271,940	10.1

**MTLK28ca Mos looked for work - January 1994 Pos. = 503 Type = Character Action = Keep
Format = 1 byte per month array**

Weight = ELBW26c

Description	Frequency	W. Frequency	% Weighted
1 : Yes	2,656	1,916,845	8.5
2 : No	22,634	18,068,853	80.3
7 : Don't Know	1,262	245,044	1.0
9 : Not Applicable	3,080	2,271,940	10.1

**MTLK28cb Mos looked for work - February 1994 Pos. = 504 Type = Character Action = Keep
Format = 1 byte per month array**

Weight = ELBW26c

Description	Frequency	W. Frequency	% Weighted
1 : Yes	2,557	1,870,665	8.3
2 : No	22,733	18,115,032	80.5
7 : Don't Know	1,262	245,044	1.0
9 : Not Applicable	3,080	2,271,940	10.1

**SLID 1994 MICRODATA FREQUENCY COUNTS
EXTERNAL PERSON FILE (CSP1994)**

Theme: 05100 LABOUR - Labour market activity patterns

**MTLK28cc Mos looked for work - March 1994 Pos. = 505 Type = Character Action = Keep
Format = 1 byte per month array**

Weight = ELBW26c

Description	Frequency	W. Frequency	% Weighted
1 : Yes	2,501	1,834,229	8.1
2 : No	22,789	18,151,469	80.6
7 : Don't Know	1,262	245,044	1.0
9 : Not Applicable	3,080	2,271,940	10.1

**MTLK28cd Mos looked for work - April 1994 Pos. = 506 Type = Character Action = Keep
Format = 1 byte per month array**

Weight = ELBW26c

Description	Frequency	W. Frequency	% Weighted
1 : Yes	2,398	1,759,706	7.8
2 : No	22,892	18,225,991	80.9
7 : Don't Know	1,262	245,044	1.0
9 : Not Applicable	3,080	2,271,940	10.1

**MTLK28ce Mos looked for work - May 1994 Pos. = 507 Type = Character Action = Keep
Format = 1 byte per month array**

Weight = ELBW26c

Description	Frequency	W. Frequency	% Weighted
1 : Yes	2,228	1,685,115	7.4
2 : No	23,062	18,300,582	81.3
7 : Don't Know	1,262	245,044	1.0
9 : Not Applicable	3,080	2,271,940	10.1

**MTLK28cf Mos looked for work - June 1994 Pos. = 508 Type = Character Action = Keep
Format = 1 byte per month array**

Weight = ELBW26c

Description	Frequency	W. Frequency	% Weighted
1 : Yes	2,118	1,602,923	7.1
2 : No	23,172	18,382,774	81.6
7 : Don't Know	1,262	245,044	1.0
9 : Not Applicable	3,080	2,271,940	10.1

**SLID 1994 MICRODATA FREQUENCY COUNTS
EXTERNAL PERSON FILE (CSP1994)**

Theme: 05100 LABOUR - Labour market activity patterns

MTLK28cg Mos looked for work - July 1994 Pos. = 509 Type = Character Action = Keep

Format = 1 byte per month array

Weight = ELBW26c

Description	Frequency	W. Frequency	% Weighted
1 : Yes	2,060	1,590,140	7.0
2 : No	23,230	18,395,558	81.7
7 : Don't Know	1,262	245,044	1.0
9 : Not Applicable	3,080	2,271,940	10.1

MTLK28ch Mos looked for work - August 1994 Pos. = 510 Type = Character Action = Keep

Format = 1 byte per month array

Weight = ELBW26c

Description	Frequency	W. Frequency	% Weighted
1 : Yes	2,015	1,539,317	6.8
2 : No	23,275	18,446,381	81.9
7 : Don't Know	1,262	245,044	1.0
9 : Not Applicable	3,080	2,271,940	10.1

MTLK28ci Mos looked for work - September 1994 Pos. = 511 Type = Character Action = Keep

Format = 1 byte per month array

Weight = ELBW26c

Description	Frequency	W. Frequency	% Weighted
1 : Yes	1,870	1,434,228	6.3
2 : No	23,420	18,551,470	82.4
7 : Don't Know	1,262	245,044	1.0
9 : Not Applicable	3,080	2,271,940	10.1

MTLK28cj Mos looked for work - October 1994 Pos. = 512 Type = Character Action = Keep

Format = 1 byte per month array

Weight = ELBW26c

Description	Frequency	W. Frequency	% Weighted
1 : Yes	1,983	1,485,041	6.6
2 : No	23,307	18,500,657	82.2
7 : Don't Know	1,262	245,044	1.0
9 : Not Applicable	3,080	2,271,940	10.1

**SLID 1994 MICRODATA FREQUENCY COUNTS
EXTERNAL PERSON FILE (CSP1994)**

Theme: 05100 LABOUR - Labour market activity patterns

MTLK28ck Mos looked for work - November 1994 Pos. = 513 Type = Character Action = Keep

Format = 1 byte per month array

Weight = ELBW26c

Description	Frequency	W. Frequency	% Weighted
1 : Yes	2,024	1,491,678	6.6
2 : No	23,266	18,494,020	82.1
7 : Don't Know	1,262	245,044	1.0
9 : Not Applicable	3,080	2,271,940	10.1

MTLK28cl Mos looked for work - December 1994 Pos. = 514 Type = Character Action = Keep

Format = 1 byte per month array

Weight = ELBW26c

Description	Frequency	W. Frequency	% Weighted
1 : Yes	2,097	1,522,572	6.7
2 : No	23,193	18,463,126	82.0
7 : Don't Know	1,262	245,044	1.0
9 : Not Applicable	3,080	2,271,940	10.1

RCVCP28c Rec'd compensation refyr - 1994 Pos. = 515 Type = Character Action = Keep

Weight = ELBW26c

Description	Frequency	W. Frequency	% Weighted
1 : Yes	6,562	4,642,883	20.6
2 : No	18,724	15,342,681	68.1
7 : Don't Know	1,266	245,177	1.0
9 : Not Applicable	3,080	2,271,940	10.1

**SLID 1994 MICRODATA FREQUENCY COUNTS
EXTERNAL PERSON FILE (CSP1994)**

Theme: 05200 LABOUR - Work experience

WRKFT11c Ever worked FT - 1994

Pos. = 516 Type = Character Action = Keep

Weight = ELBW26c

Description	Frequency	W. Frequency	% Weighted
1 : Yes	23,422	18,036,876	80.1
2 : No	2,799	2,021,127	8.9
7 : Don't Know	3,403	2,441,782	10.8
8 : Refusal	8	2,897	0.0

YRSTF11c Yr 1st FT job began - 1994

Pos. = 517 Type = Numeric Action = Keep

Format = YYYY

Weight = ELBW26c

Description	Frequency	W. Frequency	% Weighted
1935	2	1,862	0.0
1936	3	1,507	0.0
1937	1	138	0.0
1938	3	1,395	0.0
1939	23	11,403	0.0
1940	46	34,923	0.1
1941	62	48,876	0.2
1942	88	71,183	0.3
1943	192	141,990	0.6
1944	167	130,605	0.5
1945	178	155,076	0.6
1946	168	104,822	0.4
1947	175	119,894	0.5
1948	223	167,050	0.7
1949	197	153,694	0.6
1950	210	162,344	0.7
1951	220	169,289	0.7
1952	198	153,550	0.6
1953	428	367,681	1.6
1954	192	156,119	0.6
1955	231	184,838	0.8
1956	236	172,560	0.7
1957	250	199,452	0.8
1958	341	242,306	1.0
1959	266	230,777	1.0
1960	264	178,626	0.7
1961	307	246,479	1.1
1962	245	165,263	0.7
1963	558	447,500	1.9
1964	309	235,910	1.0
1965	361	266,414	1.1

**SLID 1994 MICRODATA FREQUENCY COUNTS
EXTERNAL PERSON FILE (CSP1994)**

Theme: 05200 LABOUR - Work experience

YRSTF11c Yr 1st FT job began - 1994

Pos. = 517 Type = Numeric Action = Keep

Format = YYYY

Weight = ELBW26c

Description	Frequency	W. Frequency	% Weighted
1966	403	295,786	1.3
1967	405	298,184	1.3
1968	499	386,025	1.7
1969	397	276,170	1.2
1970	468	389,287	1.7
1971	538	415,750	1.8
1972	457	381,813	1.7
1973	975	741,046	3.2
1974	484	359,405	1.6
1975	637	472,587	2.1
1976	592	481,609	2.1
1977	581	413,979	1.8
1978	710	633,859	2.8
1979	610	478,957	2.1
1980	600	449,567	2.0
1981	679	576,387	2.5
1982	442	342,225	1.5
1983	692	558,338	2.4
1984	398	302,285	1.3
1985	528	411,186	1.8
1986	573	497,957	2.2
1987	568	477,859	2.1
1988	552	426,293	1.8
1989	555	391,357	1.7
1990	537	379,301	1.6
1991	545	405,774	1.8
1992	529	388,693	1.7
1993	1,218	801,080	3.5
1994	1,007	819,029	3.6
9997 : Don't Know	3,459	2,473,647	10.9
9998 : Refusal	49	30,699	0.1
9999 : Not Applicable	2,801	2,022,993	8.9

**SLID 1994 MICRODATA FREQUENCY COUNTS
EXTERNAL PERSON FILE (CSP1994)**

Theme: 05200 LABOUR - Work experience

YRSCF11c Yrs since start 1st FT job - 1994 Pos. = 521 Type = Numeric Action = Keep

Min = 1
Max = 60
Mean = 21
Weight = ELBW26c

Description	Frequency	W. Frequency	% Weighted
0 - 9	6,084	4,587,347	20.3
10 - 19	5,832	4,648,397	20.6
20 - 29	5,263	4,016,057	17.8
30 - 39	3,137	2,385,292	10.6
40 - 49	2,242	1,739,286	7.7
50 - 59	763	597,100	2.6
60 - 69	2	1,862	0.0
97 : Don't Know	3,459	2,473,647	10.9
98 : Refusal	49	30,699	0.1
99 : Not Applicable	2,801	2,022,993	8.9

YRNWK11c Yrs not emp.since 1stFTjob - 1994 Pos. = 523 Type = Numeric Action = Keep

Min = 0
Max = 53
Mean = 3
Weight = ELBW26c

Description	Frequency	W. Frequency	% Weighted
0 - 9	18,040	13,417,800	59.6
10 - 19	1,396	1,051,021	4.6
20 - 29	444	305,227	1.3
30 - 39	218	185,050	0.8
40 - 49	146	98,894	0.4
50 - 59	17	14,830	0.0
97 : Don't Know	6,130	4,884,569	21.7
98 : Refusal	422	504,378	2.2
99 : Not Applicable	2,819	2,040,911	9.0

**SLID 1994 MICRODATA FREQUENCY COUNTS
EXTERNAL PERSON FILE (CSP1994)**

Theme: 05200 LABOUR - Work experience

YRG6M11c Yrs worked FY(6+mos) since - 1994 Pos. = 525 Type = Numeric Action = Keep

Min = 0

Max = 56

Mean = 17

Weight = ELBW26c

Description	Frequency	W. Frequency	% Weighted
0 - 9	6,490	4,725,571	21.0
10 - 19	4,743	3,678,101	16.3
20 - 29	3,470	2,602,798	11.5
30 - 39	1,961	1,451,693	6.4
40 - 49	1,137	841,836	3.7
50 - 59	182	135,655	0.6
97 : Don't Know	6,160	4,243,886	18.8
98 : Refusal	1,497	1,908,909	8.4
99 : Not Applicable	3,992	2,914,231	12.9

YRWKF11c Yrs wrkd only FY/FT since - 1994 Pos. = 527 Type = Numeric Action = Keep

Min = 0

Max = 56

Mean = 15

Weight = ELBW26c

Description	Frequency	W. Frequency	% Weighted
0 - 9	7,790	5,633,559	25.0
10 - 19	4,248	3,318,914	14.7
20 - 29	3,036	2,310,002	10.2
30 - 39	1,745	1,308,208	5.8
40 - 49	988	739,280	3.2
50 - 59	161	118,663	0.5
97 : Don't Know	6,883	4,904,800	21.8
98 : Refusal	1,276	1,633,832	7.2
99 : Not Applicable	3,505	2,535,421	11.2

**SLID 1994 MICRODATA FREQUENCY COUNTS
EXTERNAL PERSON FILE (CSP1994)**

Theme: 05200 LABOUR - Work experience

YRWKP11c Yrs wrkd FY/PT only since - 1994 Pos. = 529 Type = Numeric Action = Keep

Min = 0
Max = 47
Mean = 1
Weight = ELBW26c

Description	Frequency	W. Frequency	% Weighted
0 - 9	17,285	13,006,917	57.8
10 - 19	527	329,340	1.4
20 - 29	109	62,381	0.2
30 - 39	39	25,274	0.1
40 - 49	8	4,656	0.0
97 : Don't Know	8,343	6,582,213	29.2
98 : Refusal	370	348,512	1.5
99 : Not Applicable	2,951	2,143,387	9.5

YRWFP11c Yrs mixed FT/PT since - 1994 Pos. = 531 Type = Numeric Action = Keep

Min = 0
Max = 51
Mean = 1
Weight = ELBW26c

Description	Frequency	W. Frequency	% Weighted
0 - 9	17,635	13,205,930	58.6
10 - 19	178	109,017	0.4
20 - 29	89	62,365	0.2
30 - 39	40	36,180	0.1
40 - 49	22	14,337	0.0
50 - 59	2	523	0.0
97 : Don't Know	8,364	6,617,536	29.4
98 : Refusal	451	409,009	1.8
99 : Not Applicable	2,851	2,047,782	9.1

YRL6M11c Yrs worked PY since - 1994 Pos. = 533 Type = Numeric Action = Keep

Min = 0
Max = 53
Mean = 1
Weight = ELBW26c

Description	Frequency	W. Frequency	% Weighted
-------------	-----------	--------------	------------

**SLID 1994 MICRODATA FREQUENCY COUNTS
EXTERNAL PERSON FILE (CSP1994)**

Theme: 05200 LABOUR - Work experience

YRL6M11c Yrs worked PY since - 1994

Pos. = 533 Type = Numeric

Action = Keep

Min = 0

Max = 53

Mean = 1

Weight = ELBW26c

Description	Frequency	W. Frequency	% Weighted
0 - 9	19,576	14,656,461	65.1
10 - 19	318	187,992	0.8
20 - 29	104	70,974	0.3
30 - 39	52	30,088	0.1
40 - 49	18	11,429	0.0
50 - 59	3	1,082	0.0
97 : Don't Know	6,654	5,405,493	24.0
98 : Refusal	106	117,121	0.5
99 : Not Applicable	2,801	2,022,039	8.9

YRXFT11c Yrs work experience(FYFTE) - 1994

Pos. = 535 Type = Numeric

Action = Keep

Min = 0

Max = 56

Mean = 14

Weight = ELBW26c

Description	Frequency	W. Frequency	% Weighted
0 - 9	9,590	6,972,915	30.9
10 - 19	4,818	3,707,414	16.4
20 - 29	3,242	2,460,162	10.9
30 - 39	1,809	1,346,894	5.9
40 - 49	1,036	771,421	3.4
50 - 59	166	126,209	0.5
97 : Don't Know	6,984	4,967,870	22.0
98 : Refusal	1,281	1,635,499	7.2
99 : Not Applicable	706	514,294	2.2

**SLID 1994 MICRODATA FREQUENCY COUNTS
EXTERNAL PERSON FILE (CSP1994)**

Theme: 05300 LABOUR - Jobless periods

**STRDA3ac Start date jobs spell ref - Spell 1 1994 Pos. = 537 Type = Character Action = Modify
Format = YYYYMMDD**

Weight = ELBW26c

Description	Frequency	W. Frequency	% Weighted
1994	11,439	8,626,542	38.3
9999 : Not Applicable	18,193	13,876,141	61.6
99 : Not Applicable	29,632	22,502,684	100.0

**ENDDA3ac End date jobs spell refyr - Spell 1 1994 Pos. = 545 Type = Character Action = Modify
Format = YYYYMMDD**

Weight = ELBW26c

Description	Frequency	W. Frequency	% Weighted
1994	11,439	8,626,542	38.3
9999 : Not Applicable	18,193	13,876,141	61.6
99 : Not Applicable	29,632	22,502,684	100.0

BEGAN3ac Jobless spell start refyr - Spell 1 1994 Pos. = 553 Type = Character Action = Keep

Weight = ELBW26c

Description	Frequency	W. Frequency	% Weighted
1 : Yes	1,894	1,448,965	6.4
2 : No	9,545	7,177,577	31.9
9 : Not Applicable	18,193	13,876,141	61.6

ENDED3ac Jobless spell end refyr - Spell 1 1994 Pos. = 554 Type = Character Action = Keep

Weight = ELBW26c

Description	Frequency	W. Frequency	% Weighted
1 : Yes	3,917	2,780,706	12.3
2 : No	7,522	5,845,835	25.9
9 : Not Applicable	18,193	13,876,141	61.6

LKFG3ac Look work jobs spell refy - Spell 1 1994 Pos. = 555 Type = Character Action = Keep

Weight = ELBW26c

Description	Frequency	W. Frequency	% Weighted
1 : Yes	4,080	3,036,358	13.4
2 : No	7,311	5,545,705	24.6

**SLID 1994 MICRODATA FREQUENCY COUNTS
EXTERNAL PERSON FILE (CSP1994)**

Theme: 05300 LABOUR - Jobless periods

LKFG3ac Look work jobs spell refy - Spell 1 1994 Pos. = 555 Type = Character Action = Keep

Weight = ELBW26c

Description	Frequency	W. Frequency	% Weighted
7 : Don't Know	39	35,249	0.1
8 : Refusal	9	9,229	0.0
9 : Not Applicable	18,193	13,876,141	61.6

REANL3ac Reason didn't look work - Spell 1 1994 Pos. = 556 Type = Character Action = Keep

Weight = ELBW26c

Description	Frequency	W. Frequency	% Weighted
01 : Own illness or disability	133	99,880	0.4
02 : Caring for own children	34	20,300	0.0
03 : Caring for elder relative(s)	5	1,691	0.0
04 : Other personal or family responsibilities	19	11,885	0.0
05 : Going to school	75	48,734	0.2
06 : Waiting for recall (to former job)	96	52,596	0.2
07 : Waiting for replies from employers	46	30,136	0.1
08 : Believes no work available	109	79,807	0.3
09 : No reason given	31	16,865	0.0
10 : Other	52	43,439	0.1
97 : Don't Know	48	44,427	0.2
99 : Not Applicable	28,984	22,052,917	98.0

WNTFG3ac Want work jobs spell rfy - Spell 1 1994 Pos. = 558 Type = Character Action = Keep

Weight = ELBW26c

Description	Frequency	W. Frequency	% Weighted
1 : Yes	600	405,339	1.8
2 : No	6,711	5,140,417	22.8
7 : Don't Know	41	36,734	0.1
8 : Refusal	7	7,693	0.0
9 : Not Applicable	22,273	16,912,500	75.1

**STRDA3bc Start date jobs spell ref - Spell 2 1994 Pos. = 559 Type = Character Action = Modify
Format = YYYYMMDD**

Weight = ELBW26c

Description	Frequency	W. Frequency	% Weighted
1994	1,982	1,230,871	5.4

**SLID 1994 MICRODATA FREQUENCY COUNTS
EXTERNAL PERSON FILE (CSP1994)**

Theme: 05300 LABOUR - Jobless periods

STRDA3bc Start date jobs spell ref - Spell 2 1994 Pos. = 559 Type = Character Action = Modify
Format = YYYYMMDD

Weight = ELBW26c

Description	Frequency	W. Frequency	% Weighted
9999 : Not Applicable	27,650	21,271,812	94.5
99 : Not Applicable	29,632	22,502,684	100.0

ENDDA3bc End date jobs spell refyr - Spell 2 1994 Pos. = 567 Type = Character Action = Modify
Format = YYYYMMDD

Weight = ELBW26c

Description	Frequency	W. Frequency	% Weighted
1994	1,982	1,230,871	5.4
9999 : Not Applicable	27,650	21,271,812	94.5
99 : Not Applicable	29,632	22,502,684	100.0

BEGAN3bc Jobless spell start refyr - Spell 2 1994 Pos. = 575 Type = Character Action = Keep

Weight = ELBW26c

Description	Frequency	W. Frequency	% Weighted
1 : Yes	1,982	1,230,871	5.4
9 : Not Applicable	27,650	21,271,812	94.5

ENDED3bc Jobless spell end refyr - Spell 2 1994 Pos. = 576 Type = Character Action = Keep

Weight = ELBW26c

Description	Frequency	W. Frequency	% Weighted
1 : Yes	427	277,438	1.2
2 : No	1,555	953,432	4.2
9 : Not Applicable	27,650	21,271,812	94.5

LKFG3bc Look work jobs spell refy - Spell 2 1994 Pos. = 577 Type = Character Action = Keep

Weight = ELBW26c

Description	Frequency	W. Frequency	% Weighted
1 : Yes	949	591,681	2.6
2 : No	1,020	633,400	2.8
7 : Don't Know	13	5,789	0.0
9 : Not Applicable	27,650	21,271,812	94.5

**SLID 1994 MICRODATA FREQUENCY COUNTS
EXTERNAL PERSON FILE (CSP1994)**

Theme: 05300 LABOUR - Jobless periods

REANL3bc Reason didn't look work - Spell 2 1994 Pos. = 578 Type = Character Action = Keep

Weight = ELBW26c

Description	Frequency	W. Frequency	% Weighted
01 : Own illness or disability	9	5,935	0.0
02 : Caring for own children	4	1,965	0.0
04 : Other personal or family responsibilities	2	1,463	0.0
05 : Going to school	11	8,099	0.0
06 : Waiting for recall (to former job)	53	21,374	0.0
07 : Waiting for replies from employers	13	3,312	0.0
08 : Believes no work available	29	13,786	0.0
09 : No reason given	5	1,692	0.0
10 : Other	9	6,053	0.0
97 : Don't Know	13	5,789	0.0
99 : Not Applicable	29,484	22,433,210	99.6

WNTFG3bc Want work jobs spell rfy - Spell 2 1994 Pos. = 580 Type = Character Action = Keep

Weight = ELBW26c

Description	Frequency	W. Frequency	% Weighted
1 : Yes	136	64,045	0.2
2 : No	885	569,716	2.5
7 : Don't Know	12	5,428	0.0
9 : Not Applicable	28,599	21,863,493	97.1

STRDA3cc Start date jobs spell ref - Spell 3 1994 Pos. = 581 Type = Character Action = Modify
Format = YYYYMMDD

Weight = ELBW26c

Description	Frequency	W. Frequency	% Weighted
1994	183	102,646	0.4
9999 : Not Applicable	29,449	22,400,037	99.5
99 : Not Applicable	29,632	22,502,684	100.0

ENDDA3cc End date jobs spell refyr - Spell 3 1994 Pos. = 589 Type = Character Action = Modify
Format = YYYYMMDD

Weight = ELBW26c

Description	Frequency	W. Frequency	% Weighted
1994	183	102,646	0.4
9999 : Not Applicable	29,449	22,400,037	99.5
99 : Not Applicable	29,632	22,502,684	100.0

**SLID 1994 MICRODATA FREQUENCY COUNTS
EXTERNAL PERSON FILE (CSP1994)**

Theme: 05300 LABOUR - Jobless periods

BEGAN3cc Jobless spell start refyr - Spell 3 1994 Pos. = 597 Type = Character Action = Keep

Weight = ELBW26c

Description	Frequency	W. Frequency	% Weighted
1 : Yes	183	102,646	0.4
9 : Not Applicable	29,449	22,400,037	99.5

ENDED3cc Jobless spell end refyr - Spell 3 1994 Pos. = 598 Type = Character Action = Keep

Weight = ELBW26c

Description	Frequency	W. Frequency	% Weighted
1 : Yes	41	27,892	0.1
2 : No	142	74,754	0.3
9 : Not Applicable	29,449	22,400,037	99.5

LKFG3cc Look work jobs spell refy - Spell 3 1994 Pos. = 599 Type = Character Action = Keep

Weight = ELBW26c

Description	Frequency	W. Frequency	% Weighted
1 : Yes	121	66,248	0.2
2 : No	62	36,398	0.1
9 : Not Applicable	29,449	22,400,037	99.5

REANL3cc Reason didn't look work - Spell 3 1994 Pos. = 600 Type = Character Action = Keep

Weight = ELBW26c

Description	Frequency	W. Frequency	% Weighted
01 : Own illness or disability	3	735	0.0
02 : Caring for own children	1	128	0.0
04 : Other personal or family responsibilities	1	1,150	0.0
05 : Going to school	2	3,480	0.0
06 : Waiting for recall (to former job)	2	1,107	0.0
07 : Waiting for replies from employers	2	596	0.0
08 : Believes no work available	5	2,268	0.0
09 : No reason given	1	543	0.0
99 : Not Applicable	29,615	22,492,672	99.9

**SLID 1994 MICRODATA FREQUENCY COUNTS
EXTERNAL PERSON FILE (CSP1994)**

Theme: 05300 LABOUR - Jobless periods

WNTFG3cc Want work jobs spell rfy - Spell 3 1994 Pos. = 602 Type = Character Action = Keep

Weight = ELBW26c

Description	Frequency	W. Frequency	% Weighted
1 : Yes	17	10,011	0.0
2 : No	45	26,387	0.1
9 : Not Applicable	29,570	22,466,285	99.8

**STRDA3dc Start date jobs spell ref - Spell 4 1994 Pos. = 603 Type = Character Action = Modify
Format = YYYYMMDD**

Weight = ELBW26c

Description	Frequency	W. Frequency	% Weighted
1994	24	15,716	0.0
9999 : Not Applicable	29,608	22,486,967	99.9
99 : Not Applicable	29,632	22,502,684	100.0

**ENDDA3dc End date jobs spell refyr - Spell 4 1994 Pos. = 611 Type = Character Action = Modify
Format = YYYYMMDD**

Weight = ELBW26c

Description	Frequency	W. Frequency	% Weighted
1994	24	15,716	0.0
9999 : Not Applicable	29,608	22,486,967	99.9
99 : Not Applicable	29,632	22,502,684	100.0

BEGAN3dc Jobless spell start refyr - Spell 4 1994 Pos. = 619 Type = Character Action = Keep

Weight = ELBW26c

Description	Frequency	W. Frequency	% Weighted
1 : Yes	24	15,716	0.0
9 : Not Applicable	29,608	22,486,967	99.9

ENDED3dc Jobless spell end refyr - Spell 4 1994 Pos. = 620 Type = Character Action = Keep

Weight = ELBW26c

Description	Frequency	W. Frequency	% Weighted
1 : Yes	7	5,096	0.0
2 : No	17	10,619	0.0
9 : Not Applicable	29,608	22,486,967	99.9

**SLID 1994 MICRODATA FREQUENCY COUNTS
EXTERNAL PERSON FILE (CSP1994)**

Theme: 05300 LABOUR - Jobless periods

LKFG3dc Look work jobs spell refy - Spell 4 1994 Pos. = 621 Type = Character Action = Keep

Weight = ELBW26c

Description	Frequency	W. Frequency	% Weighted
1 : Yes	19	13,971	0.0
2 : No	4	1,383	0.0
7 : Don't Know	1	361	0.0
9 : Not Applicable	29,608	22,486,967	99.9

REANL3dc Reason didn't look work - Spell 4 1994 Pos. = 622 Type = Character Action = Keep

Weight = ELBW26c

Description	Frequency	W. Frequency	% Weighted
01 : Own illness or disability	1	198	0.0
07 : Waiting for replies from employers	2	721	0.0
99 : Not Applicable	29,629	22,501,764	100.0

WNTFG3dc Want work jobs spell rfy - Spell 4 1994 Pos. = 624 Type = Character Action = Keep

Weight = ELBW26c

Description	Frequency	W. Frequency	% Weighted
1 : Yes	3	919	0.0
2 : No	2	825	0.0
9 : Not Applicable	29,627	22,500,938	99.9

**STRDA3ec Start date jobs spell ref - Spell 5 1994 Pos. = 625 Type = Character Action = Modify
Format = YYYYMMDD**

Weight = ELBW26c

Description	Frequency	W. Frequency	% Weighted
1994	7	5,096	0.0
9999 : Not Applicable	29,625	22,497,587	99.9
99 : Not Applicable	29,632	22,502,684	100.0

**ENDDA3ec End date jobs spell refyr - Spell 5 1994 Pos. = 633 Type = Character Action = Modify
Format = YYYYMMDD**

Weight = ELBW26c

Description	Frequency	W. Frequency	% Weighted
1994	7	5,096	0.0

**SLID 1994 MICRODATA FREQUENCY COUNTS
EXTERNAL PERSON FILE (CSP1994)**

Theme: 05300 LABOUR - Jobless periods

ENDDA3ec End date jobs spell refyr - Spell 5 1994 Pos. = 633 Type = Character Action = Modify
Format = YYYYMMDD

Weight = ELBW26c

Description	Frequency	W. Frequency	% Weighted
9999 : Not Applicable	29,625	22,497,587	99.9
99 : Not Applicable	29,632	22,502,684	100.0

BEGAN3ec Jobless spell start refyr - Spell 5 1994 Pos. = 641 Type = Character Action = Keep

Weight = ELBW26c

Description	Frequency	W. Frequency	% Weighted
1 : Yes	7	5,096	0.0
9 : Not Applicable	29,625	22,497,587	99.9

ENDED3ec Jobless spell end refyr - Spell 5 1994 Pos. = 642 Type = Character Action = Keep

Weight = ELBW26c

Description	Frequency	W. Frequency	% Weighted
1 : Yes	3	2,763	0.0
2 : No	4	2,333	0.0
9 : Not Applicable	29,625	22,497,587	99.9

LKFG3ec Look work jobs spell refyr - Spell 5 1994 Pos. = 643 Type = Character Action = Keep

Weight = ELBW26c

Description	Frequency	W. Frequency	% Weighted
1 : Yes	5	4,167	0.0
2 : No	2	929	0.0
9 : Not Applicable	29,625	22,497,587	99.9

REANL3ec Reason didn't look work - Spell 5 1994 Pos. = 644 Type = Character Action = Keep

Weight = ELBW26c

Description	Frequency	W. Frequency	% Weighted
99 : Not Applicable	29,632	22,502,684	100.0

**SLID 1994 MICRODATA FREQUENCY COUNTS
EXTERNAL PERSON FILE (CSP1994)**

Theme: 05300 LABOUR - Jobless periods

WNTFG3ec Want work jobs spell rfy - Spell 5 1994 Pos. = 646 Type = Character Action = Keep

Weight = ELBW26c

Description	Frequency	W. Frequency	% Weighted
2 : No	2	929	0.0
9 : Not Applicable	29,630	22,501,754	100.0

STRDA3fc Start date jobs spell ref - Spell 6 1994 Pos. = 647 Type = Character Action = Modify
Format = YYYYMMDD

Weight = ELBW26c

Description	Frequency	W. Frequency	% Weighted
1994	2	2,195	0.0
9999 : Not Applicable	29,630	22,500,488	99.9
99 : Not Applicable	29,632	22,502,684	100.0

ENDDA3fc End date jobs spell refyr - Spell 6 1994 Pos. = 655 Type = Character Action = Modify
Format = YYYYMMDD

Weight = ELBW26c

Description	Frequency	W. Frequency	% Weighted
1994	2	2,195	0.0
9999 : Not Applicable	29,630	22,500,488	99.9
99 : Not Applicable	29,632	22,502,684	100.0

BEGAN3fc Jobless spell start refyr - Spell 6 1994 Pos. = 663 Type = Character Action = Keep

Weight = ELBW26c

Description	Frequency	W. Frequency	% Weighted
1 : Yes	2	2,195	0.0
9 : Not Applicable	29,630	22,500,488	99.9

ENDED3fc Jobless spell end refyr - Spell 6 1994 Pos. = 664 Type = Character Action = Keep

Weight = ELBW26c

Description	Frequency	W. Frequency	% Weighted
2 : No	2	2,195	0.0
9 : Not Applicable	29,630	22,500,488	99.9

**SLID 1994 MICRODATA FREQUENCY COUNTS
EXTERNAL PERSON FILE (CSP1994)**

Theme: 05300 LABOUR - Jobless periods

LKFG3fc Look work jobs spell refy - Spell 6 1994 Pos. = 665 Type = Character Action = Keep

Weight = ELBW26c

Description	Frequency	W. Frequency	% Weighted
1 : Yes	1	1,250	0.0
7 : Don't Know	1	944	0.0
9 : Not Applicable	29,630	22,500,488	99.9

REANL3fc Reason didn't look work - Spell 6 1994 Pos. = 666 Type = Character Action = Keep

Weight = ELBW26c

Description	Frequency	W. Frequency	% Weighted
97 : Don't Know	1	944	0.0
99 : Not Applicable	29,631	22,501,739	100.0

WNTFG3fc Want work jobs spell rfy - Spell 6 1994 Pos. = 668 Type = Character Action = Keep

Weight = ELBW26c

Description	Frequency	W. Frequency	% Weighted
7 : Don't Know	1	944	0.0
9 : Not Applicable	29,631	22,501,739	100.0

**STRDA3gc Start date jobs spell ref - Spell 7 1994 Pos. = 669 Type = Character Action = Modify
Format = YYYYMMDD**

Weight = ELBW26c

Description	Frequency	W. Frequency	% Weighted
9999 : Not Applicable	29,632	22,502,684	100.0
99 : Not Applicable	29,632	22,502,684	100.0

**ENDDA3gc End date jobs spell refyr - Spell 7 1994 Pos. = 677 Type = Character Action = Modify
Format = YYYYMMDD**

Weight = ELBW26c

Description	Frequency	W. Frequency	% Weighted
9999 : Not Applicable	29,632	22,502,684	100.0
99 : Not Applicable	29,632	22,502,684	100.0

**SLID 1994 MICRODATA FREQUENCY COUNTS
EXTERNAL PERSON FILE (CSP1994)**

Theme: 05300 LABOUR - Jobless periods

BEGAN3gc Jobless spell start refyr - Spell 7 1994 Pos. = 685 Type = Character Action = Keep

Weight = ELBW26c

Description	Frequency	W. Frequency	% Weighted
9 : Not Applicable	29,632	22,502,684	100.0

ENDED3gc Jobless spell end refyr - Spell 7 1994 Pos. = 686 Type = Character Action = Keep

Weight = ELBW26c

Description	Frequency	W. Frequency	% Weighted
9 : Not Applicable	29,632	22,502,684	100.0

LKFG3gc Look work jobs spell refy - Spell 7 1994 Pos. = 687 Type = Character Action = Keep

Weight = ELBW26c

Description	Frequency	W. Frequency	% Weighted
9 : Not Applicable	29,632	22,502,684	100.0

REANL3gc Reason didn't look work - Spell 7 1994 Pos. = 688 Type = Character Action = Keep

Weight = ELBW26c

Description	Frequency	W. Frequency	% Weighted
99 : Not Applicable	29,632	22,502,684	100.0

WNTFG3gc Want work jobs spell rfy - Spell 7 1994 Pos. = 690 Type = Character Action = Keep

Weight = ELBW26c

Description	Frequency	W. Frequency	% Weighted
9 : Not Applicable	29,632	22,502,684	100.0

STRDA3hc Start date jobs spell ref - Spell 8 1994 Pos. = 691 Type = Character Action = Modify
Format = YYYYMMDD

Weight = ELBW26c

Description	Frequency	W. Frequency	% Weighted
9999 : Not Applicable	29,632	22,502,684	100.0
99 : Not Applicable	29,632	22,502,684	100.0

**SLID 1994 MICRODATA FREQUENCY COUNTS
EXTERNAL PERSON FILE (CSP1994)**

Theme: 05300 LABOUR - Jobless periods

ENDDA3hc End date jobs spell refyr - Spell 8 1994 Pos. = 699 Type = Character Action = Modify
Format = YYYYMMDD

Weight = ELBW26c

Description	Frequency	W. Frequency	% Weighted
9999 : Not Applicable	29,632	22,502,684	100.0
99 : Not Applicable	29,632	22,502,684	100.0

BEGAN3hc Jobless spell start refyr - Spell 8 1994 Pos. = 707 Type = Character Action = Keep

Weight = ELBW26c

Description	Frequency	W. Frequency	% Weighted
9 : Not Applicable	29,632	22,502,684	100.0

ENDED3hc Jobless spell end refyr - Spell 8 1994 Pos. = 708 Type = Character Action = Keep

Weight = ELBW26c

Description	Frequency	W. Frequency	% Weighted
9 : Not Applicable	29,632	22,502,684	100.0

LKFG3hc Look work jobs spell refy - Spell 8 1994 Pos. = 709 Type = Character Action = Keep

Weight = ELBW26c

Description	Frequency	W. Frequency	% Weighted
9 : Not Applicable	29,632	22,502,684	100.0

REANL3hc Reason didn't look work - Spell 8 1994 Pos. = 710 Type = Character Action = Keep

Weight = ELBW26c

Description	Frequency	W. Frequency	% Weighted
99 : Not Applicable	29,632	22,502,684	100.0

WNTFG3hc Want work jobs spell rfy - Spell 8 1994 Pos. = 712 Type = Character Action = Keep

Weight = ELBW26c

Description	Frequency	W. Frequency	% Weighted
9 : Not Applicable	29,632	22,502,684	100.0

**SLID 1994 MICRODATA FREQUENCY COUNTS
EXTERNAL PERSON FILE (CSP1994)**

Theme: 07100 INCOME AND WEALTH - Income sources

WGSAL42c Wages and salaries - 1994

**Pos. = 713 Type = Numeric Action = Modify
Format = \$99,999,999**

Min = 450
Max = 350,000
Mean = 26,038
Weight = ECSW26c

Description	Frequency	W. Frequency	% Weighted
0	11,001	8,158,647	36.2
1 - 9,999	5,443	3,657,221	16.2
10,000 - 19,999	3,686	2,729,463	12.1
20,000 - 29,999	3,143	2,374,178	10.5
30,000 - 39,999	2,421	2,191,757	9.7
40,000 - 49,999	1,692	1,414,445	6.2
50,000 - 59,999	1,035	879,672	3.9
60,000 - 69,999	491	490,151	2.1
70,000 - 79,999	204	171,610	0.7
80,000 - 89,999	118	103,901	0.4
90,000 - 99,999	47	55,920	0.2
100,000 - 109,999	22	27,705	0.1
110,000 - 119,999	14	13,748	0.0
120,000 - 129,999	18	28,804	0.1
130,000 - 139,999	5	5,928	0.0
140,000 - 149,999	7	13,719	0.0
150,000 - 159,999	4	2,804	0.0
160,000 - 169,999	3	1,596	0.0
170,000 - 179,999	2	1,370	0.0
180,000 - 189,999	3	6,648	0.0
190,000 - 199,999	1	909	0.0
200,000 - 209,999	3	1,482	0.0
210,000 - 219,999	2	1,896	0.0
320,000 - 329,999	1	811	0.0
350,000 - 359,999	1	1,800	0.0
99999997 : Don't Know	265	166,486	0.7

FMSE42c Farm self-employment - 1994

**Pos. = 721 Type = Numeric Action = Modify
Format = \$s9,999,999**

Min = -31,000
Max = 100,000
Mean = 6,349
Weight = ECSW26c

Description	Frequency	W. Frequency	% Weighted
< 0	295	142,683	0.6
0	28,504	21,940,122	97.5

**SLID 1994 MICRODATA FREQUENCY COUNTS
EXTERNAL PERSON FILE (CSP1994)**

Theme: 07100 INCOME AND WEALTH - Income sources

FMSE42c Farm self-employment - 1994

Pos. = 721 Type = Numeric

Action = Modify

Format = \$s9,999,999

Min = -31,000

Max = 100,000

Mean = 6,349

Weight = ECSW26c

Description	Frequency	W. Frequency	% Weighted
1 - 9,999	299	135,765	0.6
10,000 - 19,999	135	61,440	0.2
20,000 - 29,999	68	26,914	0.1
30,000 - 39,999	37	16,968	0.0
40,000 - 49,999	16	6,852	0.0
50,000 - 59,999	7	3,449	0.0
60,000 - 69,999	2	543	0.0
70,000 - 79,999	1	142	0.0
80,000 - 89,999	2	1,150	0.0
100,000 - 109,999	1	162	0.0
99999997 : Don't Know	265	166,486	0.7

NFMSE42c Non-farm self-employment - 1994

Pos. = 729 Type = Numeric

Action = Modify

Format = \$s9,999,999

Min = -57,000

Max = 250,000

Mean = 12,608

Weight = ECSW26c

Description	Frequency	W. Frequency	% Weighted
< 0	485	352,129	1.5
0	27,188	20,651,585	91.7
1 - 9,999	993	734,047	3.2
10,000 - 19,999	343	282,240	1.2
20,000 - 29,999	138	110,763	0.4
30,000 - 39,999	83	81,638	0.3
40,000 - 49,999	36	20,953	0.0
50,000 - 59,999	13	13,978	0.0
60,000 - 69,999	20	21,824	0.1
70,000 - 79,999	14	16,283	0.0
80,000 - 89,999	10	8,179	0.0
90,000 - 99,999	13	7,936	0.0
100,000 - 109,999	3	4,076	0.0
110,000 - 119,999	4	3,142	0.0
120,000 - 129,999	2	3,178	0.0
130,000 - 139,999	4	1,946	0.0
140,000 - 149,999	3	2,036	0.0

**SLID 1994 MICRODATA FREQUENCY COUNTS
EXTERNAL PERSON FILE (CSP1994)**

Theme: 07100 INCOME AND WEALTH - Income sources

NFMSE42c Non-farm self-employment - 1994

Pos. = 729 Type = Numeric

Action = Modify

Format = \$s9,999,999

Min = -57,000

Max = 250,000

Mean = 12,608

Weight = ECSW26c

Description	Frequency	W. Frequency	% Weighted
150,000 - 159,999	3	4,263	0.0
160,000 - 169,999	5	8,619	0.0
180,000 - 189,999	1	250	0.0
190,000 - 199,999	1	1,066	0.0
210,000 - 219,999	1	1,653	0.0
220,000 - 229,999	1	3,425	0.0
230,000 - 239,999	1	381	0.0
240,000 - 249,999	1	371	0.0
250,000 - 259,999	1	223	0.0
99999997 : Don't Know	265	166,486	0.7

EARNG42c Total earnings - 1994

Pos. = 737 Type = Numeric

Action = Modify

Format = \$s9,999,999

Min = -42,000

Max = 350,000

Mean = 25,639

Weight = ECSW26c

Description	Frequency	W. Frequency	% Weighted
< 0	265	160,200	0.7
0	9,325	7,011,768	31.1
1 - 9,999	5,992	4,032,110	17.9
10,000 - 19,999	4,069	2,975,739	13.2
20,000 - 29,999	3,328	2,496,539	11.0
30,000 - 39,999	2,548	2,300,970	10.2
40,000 - 49,999	1,742	1,437,907	6.3
50,000 - 59,999	1,050	898,800	3.9
60,000 - 69,999	513	507,866	2.2
70,000 - 79,999	222	187,118	0.8
80,000 - 89,999	129	108,188	0.4
90,000 - 99,999	59	64,155	0.2
100,000 - 109,999	29	34,318	0.1
110,000 - 119,999	18	17,242	0.0
120,000 - 129,999	21	31,994	0.1
130,000 - 139,999	11	16,093	0.0
140,000 - 149,999	10	12,839	0.0
150,000 - 159,999	7	7,443	0.0

**SLID 1994 MICRODATA FREQUENCY COUNTS
EXTERNAL PERSON FILE (CSP1994)**

Theme: 07100 INCOME AND WEALTH - Income sources

EARNG42c Total earnings - 1994

Pos. = 737 Type = Numeric Action = Modify

Format = \$s9,999,999

Min = -42,000
Max = 350,000
Mean = 25,639
Weight = ECSW26c

Description	Frequency	W. Frequency	% Weighted
160,000 - 169,999	8	10,215	0.0
170,000 - 179,999	1	392	0.0
180,000 - 189,999	4	6,899	0.0
190,000 - 199,999	4	4,598	0.0
200,000 - 209,999	2	1,381	0.0
210,000 - 219,999	2	2,498	0.0
220,000 - 229,999	2	4,273	0.0
230,000 - 239,999	1	381	0.0
240,000 - 249,999	1	371	0.0
250,000 - 259,999	1	223	0.0
270,000 - 279,999	1	1,052	0.0
320,000 - 329,999	1	811	0.0
350,000 - 359,999	1	1,800	0.0
99999997 : Don't Know	265	166,486	0.7

INVA42c Investment income - 1994

Pos. = 745 Type = Numeric Action = Modify

Format = \$s9,999,999

Min = -21,000
Max = 130,000
Mean = 2,820
Weight = ECSW26c

Description	Frequency	W. Frequency	% Weighted
< 0	330	310,434	1.3
0	20,243	15,177,495	67.4
1 - 999	5,259	3,997,387	17.7
1,000 - 1,999	1,071	865,258	3.8
2,000 - 2,999	587	413,307	1.8
3,000 - 3,999	373	287,376	1.2
4,000 - 4,999	248	171,748	0.7
5,000 - 5,999	196	150,435	0.6
6,000 - 6,999	171	141,613	0.6
7,000 - 7,999	130	120,506	0.5
8,000 - 8,999	91	86,369	0.3
9,000 - 9,999	72	54,315	0.2
10,000 - 10,999	45	46,679	0.2
11,000 - 11,999	56	43,529	0.1

**SLID 1994 MICRODATA FREQUENCY COUNTS
EXTERNAL PERSON FILE (CSP1994)**

Theme: 07100 INCOME AND WEALTH - Income sources

INVA42c Investment income - 1994

Pos. = 745 Type = Numeric

Action = Modify

Format = \$s9,999,999

Min = -21,000

Max = 130,000

Mean = 2,820

Weight = ECSW26c

Description	Frequency	W. Frequency	% Weighted
12,000 - 12,999	57	61,437	0.2
13,000 - 13,999	41	40,727	0.1
14,000 - 14,999	45	48,536	0.2
15,000 - 15,999	32	22,218	0.1
16,000 - 16,999	44	45,956	0.2
17,000 - 17,999	30	29,536	0.1
18,000 - 18,999	27	19,983	0.0
19,000 - 19,999	20	18,076	0.0
20,000 - 20,999	18	9,874	0.0
21,000 - 21,999	11	4,345	0.0
22,000 - 22,999	13	9,750	0.0
23,000 - 23,999	9	5,565	0.0
24,000 - 24,999	11	13,335	0.0
25,000 - 25,999	12	8,270	0.0
26,000 - 26,999	10	11,549	0.0
27,000 - 27,999	5	8,464	0.0
28,000 - 28,999	8	3,865	0.0
29,000 - 29,999	4	7,869	0.0
30,000 - 30,999	13	21,566	0.1
31,000 - 31,999	8	8,442	0.0
32,000 - 32,999	11	11,899	0.0
33,000 - 33,999	2	2,807	0.0
34,000 - 34,999	6	2,707	0.0
36,000 - 36,999	5	2,538	0.0
37,000 - 37,999	2	2,609	0.0
38,000 - 38,999	4	1,695	0.0
39,000 - 39,999	1	296	0.0
40,000 - 40,999	5	2,822	0.0
41,000 - 41,999	3	2,661	0.0
42,000 - 42,999	2	754	0.0
43,000 - 43,999	3	1,256	0.0
46,000 - 46,999	3	1,634	0.0
47,000 - 47,999	1	511	0.0
48,000 - 48,999	1	839	0.0
50,000 - 50,999	2	450	0.0
51,000 - 51,999	2	1,506	0.0
52,000 - 52,999	1	851	0.0
55,000 - 55,999	1	3,600	0.0

**SLID 1994 MICRODATA FREQUENCY COUNTS
EXTERNAL PERSON FILE (CSP1994)**

Theme: 07100 INCOME AND WEALTH - Income sources

INVA42c Investment income - 1994 **Pos. = 745 Type = Numeric** **Action = Modify**
Format = \$s9,999,999

Min = -21,000
Max = 130,000
Mean = 2,820
Weight = ECSW26c

Description	Frequency	W. Frequency	% Weighted
56,000 - 56,999	1	1,740	0.0
57,000 - 57,999	1	1,388	0.0
60,000 - 60,999	1	629	0.0
61,000 - 61,999	1	101	0.0
63,000 - 63,999	2	1,765	0.0
68,000 - 68,999	2	6,850	0.0
69,000 - 69,999	1	181	0.0
71,000 - 71,999	1	451	0.0
75,000 - 75,999	1	973	0.0
77,000 - 77,999	1	650	0.0
78,000 - 78,999	1	330	0.0
80,000 - 80,999	1	1,434	0.0
90,000 - 90,999	1	2,018	0.0
91,000 - 91,999	1	542	0.0
92,000 - 92,999	1	358	0.0
94,000 - 94,999	1	3,294	0.0
98,000 - 98,999	1	4,293	0.0
100,000 +	3	1,917	0.0
9999997 : Don't Know	265	166,486	0.7

INVT42c Taxable investment income - 1994 **Pos. = 753 Type = Numeric** **Action = Modify**
Format = \$s9,999,999

Min = -22,000
Max = 140,000
Mean = 3,012
Weight = ECSW26c

Description	Frequency	W. Frequency	% Weighted
< 0	325	307,781	1.3
0	20,243	15,177,495	67.4
1 - 999	5,249	3,997,400	17.7
1,000 - 1,999	1,066	848,769	3.7
2,000 - 2,999	591	428,539	1.9
3,000 - 3,999	363	268,336	1.1
4,000 - 4,999	252	184,217	0.8
5,000 - 5,999	203	152,405	0.6
6,000 - 6,999	161	130,210	0.5

**SLID 1994 MICRODATA FREQUENCY COUNTS
EXTERNAL PERSON FILE (CSP1994)**

Theme: 07100 INCOME AND WEALTH - Income sources

**INVT42c Taxable investment income - 1994 Pos. = 753 Type = Numeric Action = Modify
Format = \$s9,999,999**

Min = -22,000
Max = 140,000
Mean = 3,012
Weight = ECSW26c

Description	Frequency	W. Frequency	% Weighted
7,000 - 7,999	129	111,012	0.4
8,000 - 8,999	95	91,291	0.4
9,000 - 9,999	70	58,152	0.2
10,000 - 10,999	44	35,844	0.1
11,000 - 11,999	62	55,704	0.2
12,000 - 12,999	44	42,611	0.1
13,000 - 13,999	50	57,122	0.2
14,000 - 14,999	35	38,052	0.1
15,000 - 15,999	36	21,633	0.1
16,000 - 16,999	53	65,484	0.2
17,000 - 17,999	20	12,895	0.0
18,000 - 18,999	25	18,390	0.0
19,000 - 19,999	20	20,656	0.0
20,000 - 20,999	23	16,867	0.0
21,000 - 21,999	16	14,572	0.0
22,000 - 22,999	14	7,788	0.0
23,000 - 23,999	7	3,656	0.0
24,000 - 24,999	14	10,253	0.0
25,000 - 25,999	11	6,524	0.0
26,000 - 26,999	13	5,316	0.0
27,000 - 27,999	3	2,222	0.0
28,000 - 28,999	9	8,890	0.0
29,000 - 29,999	4	8,406	0.0
30,000 - 30,999	12	25,375	0.1
31,000 - 31,999	10	10,383	0.0
32,000 - 32,999	6	8,423	0.0
33,000 - 33,999	3	4,285	0.0
34,000 - 34,999	6	2,475	0.0
35,000 - 35,999	3	2,685	0.0
36,000 - 36,999	2	636	0.0
37,000 - 37,999	5	6,579	0.0
38,000 - 38,999	4	6,155	0.0
39,000 - 39,999	7	4,234	0.0
40,000 - 40,999	3	1,164	0.0
41,000 - 41,999	5	4,700	0.0
42,000 - 42,999	2	754	0.0
43,000 - 43,999	1	895	0.0
44,000 - 44,999	6	5,536	0.0

**SLID 1994 MICRODATA FREQUENCY COUNTS
EXTERNAL PERSON FILE (CSP1994)**

Theme: 07100 INCOME AND WEALTH - Income sources

INVT42c Taxable investment income - 1994 **Pos. = 753 Type = Numeric** **Action = Modify**
Format = \$s9,999,999

Min = -22,000
Max = 140,000
Mean = 3,012
Weight = ECSW26c

Description	Frequency	W. Frequency	% Weighted
45,000 - 45,999	3	1,043	0.0
46,000 - 46,999	3	2,545	0.0
48,000 - 48,999	2	1,180	0.0
49,000 - 49,999	1	280	0.0
50,000 - 50,999	2	1,479	0.0
51,000 - 51,999	2	1,469	0.0
52,000 - 52,999	2	1,363	0.0
53,000 - 53,999	2	1,063	0.0
57,000 - 57,999	1	1,388	0.0
62,000 - 62,999	2	450	0.0
64,000 - 64,999	1	535	0.0
69,000 - 69,999	1	3,600	0.0
71,000 - 71,999	2	2,369	0.0
75,000 - 75,999	2	1,610	0.0
76,000 - 76,999	2	553	0.0
77,000 - 77,999	1	1,230	0.0
79,000 - 79,999	1	181	0.0
80,000 - 80,999	1	6,213	0.0
85,000 - 85,999	1	330	0.0
89,000 - 89,999	1	1,434	0.0
93,000 - 93,999	1	650	0.0
96,000 - 96,999	1	358	0.0
100,000 +	7	12,067	0.0
99999997 : Don't Know	265	166,486	0.7

CAPGN42c Taxable capital gains - 1994 **Pos. = 761 Type = Numeric** **Action = Modify**
Format = \$99,999,999

Min = -1,400
Max = 260,000
Mean = 16,931
Weight = ECSW26c

Description	Frequency	W. Frequency	% Weighted
< 0	1	195	0.0
0	27,260	20,693,842	91.9
1 - 9,999	1,275	1,006,614	4.4
10,000 - 19,999	277	179,821	0.8

**SLID 1994 MICRODATA FREQUENCY COUNTS
EXTERNAL PERSON FILE (CSP1994)**

Theme: 07100 INCOME AND WEALTH - Income sources

CAPGN42c Taxable capital gains - 1994

**Pos. = 761 Type = Numeric Action = Modify
Format = \$99,999,999**

Min = -1,400
Max = 260,000
Mean = 16,931
Weight = ECSW26c

Description	Frequency	W. Frequency	% Weighted
20,000 - 29,999	156	128,629	0.5
30,000 - 39,999	120	99,593	0.4
40,000 - 49,999	69	50,745	0.2
50,000 - 59,999	37	34,467	0.1
60,000 - 69,999	52	36,361	0.1
70,000 - 79,999	85	74,520	0.3
80,000 - 89,999	5	7,805	0.0
90,000 - 99,999	3	1,583	0.0
100,000 - 109,999	4	3,840	0.0
110,000 - 119,999	1	1,568	0.0
130,000 - 139,999	1	196	0.0
140,000 - 149,999	5	4,151	0.0
150,000 - 159,999	3	1,805	0.0
160,000 - 169,999	1	684	0.0
170,000 - 179,999	2	2,465	0.0
180,000 - 189,999	2	1,624	0.0
190,000 - 199,999	2	814	0.0
210,000 - 219,999	2	1,562	0.0
230,000 - 239,999	1	977	0.0
240,000 - 249,999	1	1,537	0.0
250,000 - 259,999	1	289	0.0
260,000 - 269,999	1	501	0.0
99999997 : Don't Know	265	166,486	0.7

CHTXB42c Child tax benefit - 1994

**Pos. = 769 Type = Numeric Action = Modify
Format = \$99,999,999**

Min = 200
Max = 11,000
Mean = 1,558
Weight = ECSW26c

Description	Frequency	W. Frequency	% Weighted
0	24,395	18,752,837	83.3
1 - 999	1,605	1,225,899	5.4
1,000 - 1,999	1,778	1,225,351	5.4
2,000 - 2,999	1,002	729,044	3.2
3,000 - 3,999	336	212,057	0.9

**SLID 1994 MICRODATA FREQUENCY COUNTS
EXTERNAL PERSON FILE (CSP1994)**

Theme: 07100 INCOME AND WEALTH - Income sources

CHTXB42c Child tax benefit - 1994

**Pos. = 769 Type = Numeric Action = Modify
Format = \$99,999,999**

Min = 200
Max = 11,000
Mean = 1,558
Weight = ECSW26c

Description	Frequency	W. Frequency	% Weighted
4,000 - 4,999	127	94,918	0.4
5,000 - 5,999	46	31,273	0.1
6,000 - 6,999	32	25,717	0.1
7,000 - 7,999	17	15,833	0.0
8,000 - 8,999	4	5,580	0.0
9,000 - 9,999	3	3,469	0.0
10,000 - 10,999	5	2,912	0.0
11,000 - 11,999	1	496	0.0
99999997 : Don't Know	281	177,290	0.7

OASGI42c OAS/GIS/spouse's all. - 1994

**Pos. = 777 Type = Numeric Action = Modify
Format = \$99,999,999**

Min = 180
Max = 15,000
Mean = 5,576
Weight = ECSW26c

Description	Frequency	W. Frequency	% Weighted
0	24,732	19,017,341	84.5
1 - 999	75	49,497	0.2
1,000 - 1,999	78	52,202	0.2
2,000 - 2,999	76	45,813	0.2
3,000 - 3,999	91	64,440	0.2
4,000 - 4,999	2,093	1,740,816	7.7
5,000 - 5,999	411	323,451	1.4
6,000 - 6,999	493	308,783	1.3
7,000 - 7,999	410	213,564	0.9
8,000 - 8,999	417	249,963	1.1
9,000 - 9,999	268	150,661	0.6
10,000 - 10,999	193	99,587	0.4
11,000 - 11,999	27	17,670	0.0
12,000 - 12,999	2	1,281	0.0
15,000 - 15,999	1	1,122	0.0
99999997 : Don't Know	265	166,486	0.7

**SLID 1994 MICRODATA FREQUENCY COUNTS
EXTERNAL PERSON FILE (CSP1994)**

Theme: 07100 INCOME AND WEALTH - Income sources

CPQPP42c CPP/QPP - 1994

Pos. = 785 Type = Numeric Action = Modify

Format = \$99,999,999

Min = 450
Max = 25,000
Mean = 4,798
Weight = ECSW26c

Description	Frequency	W. Frequency	% Weighted
0	24,203	18,591,309	82.6
1 - 999	479	319,666	1.4
1,000 - 1,999	351	216,385	0.9
2,000 - 2,999	532	325,350	1.4
3,000 - 3,999	679	466,408	2.0
4,000 - 4,999	633	456,684	2.0
5,000 - 5,999	684	498,952	2.2
6,000 - 6,999	707	534,529	2.3
7,000 - 7,999	502	437,681	1.9
8,000 - 8,999	378	320,751	1.4
9,000 - 9,999	125	100,049	0.4
10,000 - 10,999	57	35,354	0.1
11,000 - 11,999	12	12,021	0.0
12,000 - 12,999	12	12,023	0.0
13,000 - 13,999	2	1,064	0.0
14,000 - 14,999	3	1,810	0.0
16,000 - 16,999	2	910	0.0
17,000 - 17,999	2	1,302	0.0
18,000 - 18,999	1	323	0.0
19,000 - 19,999	2	3,289	0.0
25,000 - 25,999	1	328	0.0
9999997 : Don't Know	265	166,486	0.7

UIBEN42c EI benefits - 1994

Pos. = 793 Type = Numeric Action = Modify

Format = \$99,999,999

Min = 450
Max = 30,000
Mean = 4,986
Weight = ECSW26c

Description	Frequency	W. Frequency	% Weighted
0	24,851	19,454,986	86.4
1 - 999	655	438,577	1.9
1,000 - 1,999	426	282,030	1.2
2,000 - 2,999	552	370,910	1.6
3,000 - 3,999	456	288,391	1.2
4,000 - 4,999	441	271,445	1.2

**SLID 1994 MICRODATA FREQUENCY COUNTS
EXTERNAL PERSON FILE (CSP1994)**

Theme: 07100 INCOME AND WEALTH - Income sources

UIBEN42c EI benefits - 1994

Pos. = 793 Type = Numeric Action = Modify

Format = \$99,999,999

Min = 450
Max = 30,000
Mean = 4,986
Weight = ECSW26c

Description	Frequency	W. Frequency	% Weighted
5,000 - 5,999	375	228,073	1.0
6,000 - 6,999	310	178,373	0.7
7,000 - 7,999	256	170,098	0.7
8,000 - 8,999	246	141,792	0.6
9,000 - 9,999	166	106,953	0.4
10,000 - 10,999	148	94,979	0.4
11,000 - 11,999	106	54,956	0.2
12,000 - 12,999	113	70,693	0.3
13,000 - 13,999	67	48,006	0.2
14,000 - 14,999	67	46,847	0.2
15,000 - 15,999	38	31,843	0.1
16,000 - 16,999	32	19,119	0.0
17,000 - 17,999	14	8,424	0.0
18,000 - 18,999	11	4,892	0.0
19,000 - 19,999	8	6,936	0.0
20,000 - 20,999	6	2,191	0.0
21,000 - 21,999	2	2,433	0.0
22,000 - 22,999	7	6,116	0.0
23,000 - 23,999	10	3,516	0.0
24,000 - 24,999	1	1,532	0.0
25,000 - 25,999	1	929	0.0
26,000 - 26,999	1	446	0.0
30,000 - 30,999	1	696	0.0
99999997 : Don't Know	265	166,486	0.7

SAPIS42c Social assistance - 1994

Pos. = 801 Type = Numeric Action = Modify

Format = \$99,999,999

Min = 550
Max = 25,000
Mean = 6,168
Weight = ECSW26c

Description	Frequency	W. Frequency	% Weighted
0	27,183	20,681,280	91.9
1 - 999	307	216,901	0.9
1,000 - 1,999	194	126,827	0.5
2,000 - 2,999	181	119,043	0.5

**SLID 1994 MICRODATA FREQUENCY COUNTS
EXTERNAL PERSON FILE (CSP1994)**

Theme: 07100 INCOME AND WEALTH - Income sources

SAPIS42c Social assistance - 1994

Pos. = 801 Type = Numeric Action = Modify

Format = \$99,999,999

Min = 550
Max = 25,000
Mean = 6,168
Weight = ECSW26c

Description	Frequency	W. Frequency	% Weighted
3,000 - 3,999	177	107,976	0.4
4,000 - 4,999	126	78,834	0.3
5,000 - 5,999	206	163,925	0.7
6,000 - 6,999	196	147,624	0.6
7,000 - 7,999	156	147,149	0.6
8,000 - 8,999	142	120,784	0.5
9,000 - 9,999	104	75,012	0.3
10,000 - 10,999	85	59,778	0.2
11,000 - 11,999	79	95,613	0.4
12,000 - 12,999	72	46,714	0.2
13,000 - 13,999	37	36,628	0.1
14,000 - 14,999	45	44,718	0.2
15,000 - 15,999	30	27,790	0.1
16,000 - 16,999	14	11,227	0.0
17,000 - 17,999	4	2,311	0.0
18,000 - 18,999	13	17,804	0.0
19,000 - 19,999	6	2,431	0.0
20,000 - 20,999	7	4,092	0.0
23,000 - 23,999	2	1,274	0.0
25,000 - 25,999	1	451	0.0
99999997 : Don't Know	265	166,486	0.7

WKRCP42c Workers' compensation - 1994

Pos. = 809 Type = Numeric Action = Modify

Format = \$99,999,999

Min = 60
Max = 32,000
Mean = 5,155
Weight = ECSW26c

Description	Frequency	W. Frequency	% Weighted
0	28,479	21,686,437	96.3
1 - 999	285	202,653	0.9
1,000 - 1,999	114	85,660	0.3
2,000 - 2,999	99	74,561	0.3
3,000 - 3,999	64	56,395	0.2
4,000 - 4,999	43	26,211	0.1
5,000 - 5,999	30	22,473	0.1

**SLID 1994 MICRODATA FREQUENCY COUNTS
EXTERNAL PERSON FILE (CSP1994)**

Theme: 07100 INCOME AND WEALTH - Income sources

WKRCP42c Workers' compensation - 1994

Pos. = 809 Type = Numeric

Action = Modify

Format = \$99,999,999

Min = 60

Max = 32,000

Mean = 5,155

Weight = ECSW26c

Description	Frequency	W. Frequency	% Weighted
6,000 - 6,999	29	18,952	0.0
7,000 - 7,999	31	30,890	0.1
8,000 - 8,999	19	8,776	0.0
9,000 - 9,999	21	15,862	0.0
10,000 - 10,999	16	7,014	0.0
11,000 - 11,999	11	8,562	0.0
12,000 - 12,999	17	6,718	0.0
13,000 - 13,999	9	9,509	0.0
14,000 - 14,999	11	8,104	0.0
15,000 - 15,999	7	12,102	0.0
16,000 - 16,999	11	4,641	0.0
17,000 - 17,999	3	642	0.0
18,000 - 18,999	7	3,867	0.0
19,000 - 19,999	3	1,170	0.0
20,000 - 20,999	7	3,995	0.0
21,000 - 21,999	4	2,788	0.0
22,000 - 22,999	7	6,191	0.0
23,000 - 23,999	7	5,588	0.0
24,000 - 24,999	6	5,393	0.0
25,000 - 25,999	3	1,821	0.0
26,000 - 26,999	7	6,399	0.0
27,000 - 27,999	1	226	0.0
28,000 - 28,999	5	3,799	0.0
29,000 - 29,999	1	387	0.0
30,000 - 30,999	7	5,725	0.0
31,000 - 31,999	1	1,235	0.0
32,000 - 32,999	2	1,438	0.0
99999997 : Don't Know	265	166,486	0.7

GSTXC42c GST credits - 1994

Pos. = 817 Type = Numeric

Action = Modify

Format = \$99,999,999

Min = 160

Max = 1,300

Mean = 306

Weight = ECSW26c

Description	Frequency	W. Frequency	% Weighted
-------------	-----------	--------------	------------

**SLID 1994 MICRODATA FREQUENCY COUNTS
EXTERNAL PERSON FILE (CSP1994)**

Theme: 07100 INCOME AND WEALTH - Income sources

GSTXC42c GST credits - 1994

Pos. = 817 Type = Numeric Action = Modify

Format = \$99,999,999

Min = 160
Max = 1,300
Mean = 306
Weight = ECSW26c

Description	Frequency	W. Frequency	% Weighted
0	19,159	14,629,834	65.0
100 - 199	2,248	1,790,755	7.9
200 - 299	966	732,433	3.2
300 - 399	4,281	3,231,052	14.3
400 - 499	1,484	1,023,416	4.5
500 - 599	563	421,963	1.8
600 - 699	449	354,675	1.5
700 - 799	142	97,443	0.4
800 - 899	54	40,172	0.1
900 - 999	12	7,613	0.0
1,000 - 1,099	5	4,412	0.0
1,100 - 1,199	2	674	0.0
1,200 - 1,299	1	227	0.0
1,300 - 1,399	1	1,524	0.0
99999997 : Don't Know	265	166,486	0.7

GTR42c Government transfers - 1994

Pos. = 825 Type = Numeric Action = Modify

Format = \$99,999,999

Min = 90
Max = 42,000
Mean = 5,154
Weight = ECSW26c

Description	Frequency	W. Frequency	% Weighted
0	10,230	8,303,676	36.9
1 - 999	5,565	4,474,836	19.8
1,000 - 1,999	1,660	1,165,504	5.1
2,000 - 2,999	1,313	946,661	4.2
3,000 - 3,999	957	643,994	2.8
4,000 - 4,999	1,062	735,264	3.2
5,000 - 5,999	949	643,319	2.8
6,000 - 6,999	845	570,619	2.5
7,000 - 7,999	807	578,899	2.5
8,000 - 8,999	909	630,834	2.8
9,000 - 9,999	860	615,354	2.7
10,000 - 10,999	1,047	683,233	3.0
11,000 - 11,999	1,053	766,846	3.4

**SLID 1994 MICRODATA FREQUENCY COUNTS
EXTERNAL PERSON FILE (CSP1994)**

Theme: 07100 INCOME AND WEALTH - Income sources

GTR42c Government transfers - 1994

**Pos. = 825 Type = Numeric Action = Modify
Format = \$99,999,999**

Min = 90
Max = 42,000
Mean = 5,154
Weight = ECSW26c

Description	Frequency	W. Frequency	% Weighted
12,000 - 12,999	841	618,996	2.7
13,000 - 13,999	414	337,501	1.5
14,000 - 14,999	251	179,315	0.8
15,000 - 15,999	162	128,874	0.5
16,000 - 16,999	97	66,300	0.2
17,000 - 17,999	72	49,475	0.2
18,000 - 18,999	61	45,051	0.2
19,000 - 19,999	49	35,425	0.1
20,000 - 20,999	31	19,173	0.0
21,000 - 21,999	15	8,534	0.0
22,000 - 22,999	21	17,091	0.0
23,000 - 23,999	27	17,815	0.0
24,000 - 24,999	11	7,051	0.0
25,000 - 25,999	14	10,018	0.0
26,000 - 26,999	10	10,444	0.0
28,000 - 28,999	8	5,764	0.0
29,000 - 29,999	1	421	0.0
30,000 - 30,999	8	6,056	0.0
31,000 - 31,999	3	2,252	0.0
32,000 - 32,999	2	517	0.0
33,000 - 33,999	4	1,344	0.0
34,000 - 34,999	2	2,597	0.0
35,000 - 35,999	1	3,428	0.0
38,000 - 38,999	1	332	0.0
39,000 - 39,999	1	764	0.0
41,000 - 41,999	1	1,235	0.0
42,000 - 42,999	2	1,369	0.0
99999997 : Don't Know	265	166,486	0.7

PEN42c Pension income - 1994

**Pos. = 833 Type = Numeric Action = Modify
Format = \$99,999,999**

Min = 400
Max = 75,000
Mean = 11,103
Weight = ECSW26c

Description	Frequency	W. Frequency	% Weighted
-------------	-----------	--------------	------------

**SLID 1994 MICRODATA FREQUENCY COUNTS
EXTERNAL PERSON FILE (CSP1994)**

Theme: 07100 INCOME AND WEALTH - Income sources

PEN42c Pension income - 1994

Pos. = 833 Type = Numeric

Action = Modify

Format = \$99,999,999

Min = 400

Max = 75,000

Mean = 11,103

Weight = ECSW26c

Description	Frequency	W. Frequency	% Weighted
0	26,548	20,077,864	89.2
1 - 999	239	165,985	0.7
1,000 - 1,999	193	139,785	0.6
2,000 - 2,999	239	184,274	0.8
3,000 - 3,999	225	187,664	0.8
4,000 - 4,999	168	125,802	0.5
5,000 - 5,999	188	146,355	0.6
6,000 - 6,999	136	119,952	0.5
7,000 - 7,999	118	103,473	0.4
8,000 - 8,999	130	104,489	0.4
9,000 - 9,999	87	76,815	0.3
10,000 - 10,999	72	63,583	0.2
11,000 - 11,999	60	59,766	0.2
12,000 - 12,999	91	67,933	0.3
13,000 - 13,999	53	34,853	0.1
14,000 - 14,999	76	69,541	0.3
15,000 - 15,999	56	49,764	0.2
16,000 - 16,999	68	59,571	0.2
17,000 - 17,999	35	27,894	0.1
18,000 - 18,999	43	36,951	0.1
19,000 - 19,999	47	41,536	0.1
20,000 - 20,999	37	26,121	0.1
21,000 - 21,999	36	28,779	0.1
22,000 - 22,999	34	27,074	0.1
23,000 - 23,999	27	18,567	0.0
24,000 - 24,999	37	19,679	0.0
25,000 - 25,999	23	23,380	0.1
26,000 - 26,999	34	22,116	0.1
27,000 - 27,999	16	9,283	0.0
28,000 - 28,999	18	9,585	0.0
29,000 - 29,999	19	13,575	0.0
30,000 - 30,999	26	21,646	0.1
31,000 - 31,999	20	18,913	0.0
32,000 - 32,999	22	12,154	0.0
33,000 - 33,999	11	11,169	0.0
34,000 - 34,999	9	3,937	0.0
35,000 - 35,999	7	10,570	0.0
36,000 - 36,999	11	9,983	0.0

**SLID 1994 MICRODATA FREQUENCY COUNTS
EXTERNAL PERSON FILE (CSP1994)**

Theme: 07100 INCOME AND WEALTH - Income sources

PEN42c Pension income - 1994

**Pos. = 833 Type = Numeric Action = Modify
Format = \$99,999,999**

Min = 400
Max = 75,000
Mean = 11,103
Weight = ECSW26c

Description	Frequency	W. Frequency	% Weighted
37,000 - 37,999	8	8,888	0.0
38,000 - 38,999	7	8,505	0.0
39,000 - 39,999	4	2,442	0.0
40,000 - 40,999	10	11,831	0.0
41,000 - 41,999	12	10,148	0.0
42,000 - 42,999	13	14,923	0.0
43,000 - 43,999	11	4,979	0.0
44,000 - 44,999	3	2,053	0.0
45,000 - 45,999	6	3,738	0.0
46,000 - 46,999	3	1,435	0.0
47,000 - 47,999	4	3,943	0.0
49,000 - 49,999	6	9,609	0.0
50,000 - 50,999	2	7,301	0.0
51,000 - 51,999	3	2,061	0.0
52,000 - 52,999	3	2,476	0.0
54,000 - 54,999	2	1,957	0.0
55,000 - 55,999	1	1,237	0.0
56,000 - 56,999	2	1,461	0.0
57,000 - 57,999	1	1,088	0.0
58,000 - 58,999	1	642	0.0
59,000 - 59,999	1	722	0.0
60,000 - 60,999	1	781	0.0
69,000 - 69,999	1	954	0.0
70,000 - 70,999	1	1,777	0.0
73,000 - 73,999	1	317	0.0
75,000 - 75,999	1	518	0.0
99999997 : Don't Know	265	166,486	0.7

OTTXM42c Other taxable money - 1994

**Pos. = 841 Type = Numeric Action = Modify
Format = \$99,999,999**

Min = 70
Max = 150,000
Mean = 3,441
Weight = ECSW26c

Description	Frequency	W. Frequency	% Weighted
0	25,599	19,587,208	87.0

**SLID 1994 MICRODATA FREQUENCY COUNTS
EXTERNAL PERSON FILE (CSP1994)**

Theme: 07100 INCOME AND WEALTH - Income sources

OTTXM42c Other taxable money - 1994

**Pos. = 841 Type = Numeric Action = Modify
Format = \$99,999,999**

Min = 70
Max = 150,000
Mean = 3,441
Weight = ECSW26c

Description	Frequency	W. Frequency	% Weighted
1 - 999	2,034	1,519,889	6.7
1,000 - 1,999	491	350,775	1.5
2,000 - 2,999	286	203,454	0.9
3,000 - 3,999	200	153,417	0.6
4,000 - 4,999	134	82,057	0.3
5,000 - 5,999	75	57,532	0.2
6,000 - 6,999	81	54,417	0.2
7,000 - 7,999	47	29,832	0.1
8,000 - 8,999	27	18,308	0.0
9,000 - 9,999	40	36,299	0.1
10,000 - 10,999	28	17,516	0.0
11,000 - 11,999	32	20,564	0.0
12,000 - 12,999	57	42,691	0.1
13,000 - 13,999	14	12,062	0.0
14,000 - 14,999	22	13,067	0.0
15,000 - 15,999	18	11,862	0.0
16,000 - 16,999	13	9,086	0.0
17,000 - 17,999	15	7,422	0.0
18,000 - 18,999	11	6,918	0.0
19,000 - 19,999	14	5,181	0.0
20,000 - 20,999	13	7,810	0.0
21,000 - 21,999	10	4,099	0.0
22,000 - 22,999	4	1,334	0.0
23,000 - 23,999	8	4,871	0.0
24,000 - 24,999	5	4,606	0.0
25,000 - 25,999	7	2,076	0.0
26,000 - 26,999	6	7,406	0.0
27,000 - 27,999	2	471	0.0
28,000 - 28,999	5	2,598	0.0
29,000 - 29,999	6	5,721	0.0
30,000 - 30,999	11	10,066	0.0
31,000 - 31,999	3	2,319	0.0
32,000 - 32,999	2	2,228	0.0
33,000 - 33,999	2	1,037	0.0
34,000 - 34,999	2	1,651	0.0
35,000 - 35,999	4	2,235	0.0
36,000 - 36,999	3	1,366	0.0
37,000 - 37,999	1	247	0.0

**SLID 1994 MICRODATA FREQUENCY COUNTS
EXTERNAL PERSON FILE (CSP1994)**

Theme: 07100 INCOME AND WEALTH - Income sources

OTTXM42c Other taxable money - 1994

Pos. = 841 Type = Numeric Action = Modify

Format = \$99,999,999

Min = 70
Max = 150,000
Mean = 3,441
Weight = ECSW26c

Description	Frequency	W. Frequency	% Weighted
38,000 - 38,999	1	734	0.0
39,000 - 39,999	4	6,599	0.0
40,000 - 40,999	3	1,381	0.0
41,000 - 41,999	1	935	0.0
42,000 - 42,999	1	708	0.0
43,000 - 43,999	1	117	0.0
45,000 - 45,999	1	1,236	0.0
46,000 - 46,999	3	1,590	0.0
48,000 - 48,999	2	1,116	0.0
50,000 - 50,999	1	668	0.0
51,000 - 51,999	1	728	0.0
52,000 - 52,999	1	650	0.0
57,000 - 57,999	2	2,076	0.0
59,000 - 59,999	1	741	0.0
60,000 - 60,999	1	1,108	0.0
62,000 - 62,999	1	439	0.0
64,000 - 64,999	1	1,605	0.0
71,000 - 71,999	1	643	0.0
74,000 - 74,999	2	1,563	0.0
77,000 - 77,999	1	1,020	0.0
84,000 - 84,999	1	862	0.0
96,000 - 96,999	1	310	0.0
99,000 - 99,999	1	6,213	0.0
100,000 +	2	1,426	0.0
99999997 : Don't Know	265	166,486	0.7

ALIMO42c Alimony - 1994

Pos. = 849 Type = Numeric Action = Modify

Format = \$99,999,999

Min = 20
Max = 20,000
Mean = 4,711
Weight = ECSW26c

Description	Frequency	W. Frequency	% Weighted
0	28,946	22,013,438	97.8
1 - 999	40	26,668	0.1
1,000 - 1,999	77	50,184	0.2

**SLID 1994 MICRODATA FREQUENCY COUNTS
EXTERNAL PERSON FILE (CSP1994)**

Theme: 07100 INCOME AND WEALTH - Income sources

ALIMO42c Alimony - 1994

Pos. = 849 Type = Numeric Action = Modify

Format = \$99,999,999

Min = 20
Max = 20,000
Mean = 4,711
Weight = ECSW26c

Description	Frequency	W. Frequency	% Weighted
2,000 - 2,999	56	42,223	0.1
3,000 - 3,999	69	58,626	0.2
4,000 - 4,999	44	33,927	0.1
5,000 - 5,999	31	22,460	0.1
6,000 - 6,999	19	19,565	0.0
7,000 - 7,999	23	14,614	0.0
8,000 - 8,999	10	12,257	0.0
9,000 - 9,999	9	9,833	0.0
10,000 - 10,999	5	2,446	0.0
11,000 - 11,999	7	5,826	0.0
12,000 - 12,999	8	4,556	0.0
13,000 - 13,999	4	4,734	0.0
14,000 - 14,999	5	5,400	0.0
15,000 - 15,999	4	3,375	0.0
16,000 - 16,999	3	2,822	0.0
17,000 - 17,999	2	728	0.0
18,000 - 18,999	3	1,464	0.0
19,000 - 19,999	1	554	0.0
20,000 - 20,999	1	488	0.0
99999997 : Don't Know	265	166,486	0.7

TTINC42c Total money income - 1994

Pos. = 857 Type = Numeric Action = Modify

Format = \$s9,999,999

Min = -51,000
Max = 350,800
Mean = 24,460
Weight = ECSW26c

Description	Frequency	W. Frequency	% Weighted
< 0	76	54,877	0.2
0	1,260	1,016,562	4.5
1 - 9,999	7,664	5,449,519	24.2
10,000 - 19,999	7,830	5,473,882	24.3
20,000 - 29,999	4,756	3,573,685	15.8
30,000 - 39,999	3,230	2,830,085	12.5
40,000 - 49,999	2,056	1,674,895	7.4
50,000 - 59,999	1,229	1,054,663	4.6

**SLID 1994 MICRODATA FREQUENCY COUNTS
EXTERNAL PERSON FILE (CSP1994)**

Theme: 07100 INCOME AND WEALTH - Income sources

TTINC42c Total money income - 1994

Pos. = 857 Type = Numeric

Action = Modify

Format = \$s9,999,999

Min = -51,000

Max = 350,800

Mean = 24,460

Weight = ECSW26c

Description	Frequency	W. Frequency	% Weighted
60,000 - 69,999	598	579,894	2.5
70,000 - 79,999	263	216,767	0.9
80,000 - 89,999	143	115,261	0.5
90,000 - 99,999	86	84,751	0.3
100,000 - 109,999	44	38,160	0.1
110,000 - 119,999	31	37,265	0.1
120,000 - 129,999	24	34,462	0.1
130,000 - 139,999	18	27,234	0.1
140,000 - 149,999	14	19,370	0.0
150,000 - 159,999	6	4,558	0.0
160,000 - 169,999	9	13,192	0.0
170,000 - 179,999	4	2,111	0.0
180,000 - 189,999	5	8,035	0.0
190,000 - 199,999	2	1,976	0.0
200,000 - 209,999	4	9,988	0.0
210,000 - 219,999	3	3,361	0.0
220,000 - 229,999	3	5,144	0.0
230,000 - 239,999	2	899	0.0
240,000 - 249,999	2	1,601	0.0
250,000 - 259,999	1	101	0.0
280,000 - 289,999	1	223	0.0
290,000 - 299,999	1	1,052	0.0
320,000 - 329,999	1	811	0.0
350,000 - 359,999	1	1,800	0.0
9999997 : Don't Know	265	166,486	0.7

ATINC42c After-tax income - 1994

Pos. = 865 Type = Numeric

Action = Modify

Format = \$s9,999,999

Min = -51,000

Max = 187,800

Mean = 19,843

Weight = ECSW26c

Description	Frequency	W. Frequency	% Weighted
< 0	88	67,191	0.3
0	1,363	1,092,103	4.8
1 - 9,999	8,039	5,714,035	25.3

**SLID 1994 MICRODATA FREQUENCY COUNTS
EXTERNAL PERSON FILE (CSP1994)**

Theme: 07100 INCOME AND WEALTH - Income sources

ATINC42c After-tax income - 1994

Pos. = 865 Type = Numeric Action = Modify

Format = \$s9,999,999

Min = -51,000

Max = 187,800

Mean = 19,843

Weight = ECSW26c

Description	Frequency	W. Frequency	% Weighted
10,000 - 19,999	9,210	6,493,461	28.8
20,000 - 29,999	5,665	4,640,348	20.6
30,000 - 39,999	3,108	2,622,717	11.6
40,000 - 49,999	1,245	1,073,302	4.7
50,000 - 59,999	420	360,253	1.6
60,000 - 69,999	158	149,293	0.6
70,000 - 79,999	63	59,620	0.2
80,000 - 89,999	47	57,713	0.2
90,000 - 99,999	21	28,269	0.1
100,000 - 109,999	12	13,009	0.0
110,000 - 119,999	10	11,701	0.0
120,000 - 129,999	8	8,203	0.0
130,000 - 139,999	4	5,790	0.0
140,000 - 149,999	2	5,047	0.0
160,000 - 169,999	6	8,971	0.0
170,000 - 179,999	1	811	0.0
180,000 - 189,999	2	3,030	0.0
9999997 : Don't Know	160	87,807	0.3

INCTX42c Income tax (fed+prov) - 1994

Pos. = 873 Type = Numeric Action = Modify

Format = \$99,999,999

Min = 160

Max = 163,000

Mean = 6,461

Weight = ECSW26c

Description	Frequency	W. Frequency	% Weighted
0	9,949	7,110,298	31.6
1 - 999	3,634	2,593,806	11.5
1,000 - 1,999	2,058	1,548,581	6.8
2,000 - 2,999	2,047	1,432,705	6.3
3,000 - 3,999	1,942	1,379,332	6.1
4,000 - 4,999	1,684	1,318,495	5.8
5,000 - 5,999	1,414	1,087,405	4.8
6,000 - 6,999	983	869,793	3.8
7,000 - 7,999	769	653,955	2.9
8,000 - 8,999	699	596,811	2.6

**SLID 1994 MICRODATA FREQUENCY COUNTS
EXTERNAL PERSON FILE (CSP1994)**

Theme: 07100 INCOME AND WEALTH - Income sources

INCTX42c Income tax (fed+prov) - 1994

Pos. = 873 Type = Numeric

Action = Modify

Format = \$99,999,999

Min = 160

Max = 163,000

Mean = 6,461

Weight = ECSW26c

Description	Frequency	W. Frequency	% Weighted
9,000 - 9,999	650	533,383	2.3
10,000 - 10,999	510	468,701	2.0
11,000 - 11,999	480	407,862	1.8
12,000 - 12,999	384	330,501	1.4
13,000 - 13,999	347	289,346	1.2
14,000 - 14,999	338	315,901	1.4
15,000 - 15,999	275	257,949	1.1
16,000 - 16,999	219	218,923	0.9
17,000 - 17,999	160	167,125	0.7
18,000 - 18,999	123	99,227	0.4
19,000 - 19,999	86	70,917	0.3
20,000 - 20,999	98	76,323	0.3
21,000 - 21,999	45	34,776	0.1
22,000 - 22,999	55	47,961	0.2
23,000 - 23,999	42	33,429	0.1
24,000 - 24,999	38	33,411	0.1
25,000 - 25,999	43	34,792	0.1
26,000 - 26,999	25	30,010	0.1
27,000 - 27,999	17	11,844	0.0
28,000 - 28,999	29	29,506	0.1
29,000 - 29,999	14	10,785	0.0
30,000 - 30,999	23	18,806	0.0
31,000 - 31,999	14	14,293	0.0
32,000 - 32,999	8	8,733	0.0
33,000 - 33,999	9	6,957	0.0
34,000 - 34,999	15	18,839	0.0
35,000 - 35,999	7	4,317	0.0
36,000 - 36,999	9	12,692	0.0
37,000 - 37,999	6	5,605	0.0
38,000 - 38,999	8	18,349	0.0
39,000 - 39,999	8	14,859	0.0
40,000 - 40,999	7	8,307	0.0
41,000 - 41,999	2	780	0.0
42,000 - 42,999	8	8,118	0.0
43,000 - 43,999	3	4,186	0.0
44,000 - 44,999	4	4,593	0.0
45,000 - 45,999	1	643	0.0
46,000 - 46,999	5	7,823	0.0

**SLID 1994 MICRODATA FREQUENCY COUNTS
EXTERNAL PERSON FILE (CSP1994)**

Theme: 07100 INCOME AND WEALTH - Income sources

INCTX42c Income tax (fed+prov) - 1994

Pos. = 873 Type = Numeric Action = Modify

Format = \$99,999,999

Min = 160

Max = 163,000

Mean = 6,461

Weight = ECSW26c

Description	Frequency	W. Frequency	% Weighted
47,000 - 47,999	1	1,103	0.0
48,000 - 48,999	4	1,610	0.0
49,000 - 49,999	5	5,848	0.0
50,000 - 50,999	4	6,373	0.0
51,000 - 51,999	6	8,989	0.0
52,000 - 52,999	3	2,954	0.0
53,000 - 53,999	4	6,642	0.0
54,000 - 54,999	2	4,297	0.0
55,000 - 55,999	3	3,372	0.0
56,000 - 56,999	1	1,135	0.0
57,000 - 57,999	1	847	0.0
58,000 - 58,999	1	4,293	0.0
59,000 - 59,999	2	3,470	0.0
61,000 - 61,999	1	1,207	0.0
63,000 - 63,999	4	6,147	0.0
64,000 - 64,999	2	1,573	0.0
65,000 - 65,999	2	724	0.0
66,000 - 66,999	3	2,012	0.0
67,000 - 67,999	1	1,547	0.0
68,000 - 68,999	3	949	0.0
69,000 - 69,999	1	839	0.0
73,000 - 73,999	1	518	0.0
75,000 - 75,999	1	1,066	0.0
76,000 - 76,999	1	743	0.0
81,000 - 81,999	3	3,389	0.0
84,000 - 84,999	1	844	0.0
85,000 - 85,999	1	3,425	0.0
88,000 - 88,999	2	480	0.0
95,000 - 95,999	2	2,501	0.0
96,000 - 96,999	1	371	0.0
98,000 - 98,999	1	381	0.0
100,000 +	5	4,758	0.0
99999997 : Don't Know	265	166,486	0.7

**SLID 1994 MICRODATA FREQUENCY COUNTS
EXTERNAL PERSON FILE (CSP1994)**

Theme: 07100 INCOME AND WEALTH - Income sources

FDITX42c Fed income tax - 1994

Pos. = 881 Type = Numeric Action = Modify

Format = \$99,999,999

Min = 160

Max = 99,000

Mean = 3,973

Weight = ECSW26c

Description	Frequency	W. Frequency	% Weighted
0	9,997	7,127,151	31.6
1 - 999	4,384	3,124,262	13.8
1,000 - 1,999	3,630	2,636,904	11.7
2,000 - 2,999	3,028	2,270,728	10.0
3,000 - 3,999	2,215	1,747,024	7.7
4,000 - 4,999	1,344	1,195,241	5.3
5,000 - 5,999	1,101	970,835	4.3
6,000 - 6,999	826	681,928	3.0
7,000 - 7,999	682	581,214	2.5
8,000 - 8,999	540	486,423	2.1
9,000 - 9,999	449	382,039	1.7
10,000 - 10,999	219	226,143	1.0
11,000 - 11,999	248	252,415	1.1
12,000 - 12,999	149	128,430	0.5
13,000 - 13,999	90	72,397	0.3
14,000 - 14,999	87	60,807	0.2
15,000 - 15,999	60	60,121	0.2
16,000 - 16,999	49	38,149	0.1
17,000 - 17,999	54	49,312	0.2
18,000 - 18,999	20	13,619	0.0
19,000 - 19,999	30	29,374	0.1
20,000 - 20,999	15	20,455	0.0
21,000 - 21,999	12	17,539	0.0
22,000 - 22,999	17	22,030	0.1
23,000 - 23,999	15	18,965	0.0
24,000 - 24,999	10	16,393	0.0
25,000 - 25,999	7	7,365	0.0
26,000 - 26,999	6	4,093	0.0
27,000 - 27,999	8	10,104	0.0
28,000 - 28,999	6	4,877	0.0
29,000 - 29,999	4	6,278	0.0
30,000 - 30,999	5	3,277	0.0
31,000 - 31,999	6	9,247	0.0
32,000 - 32,999	4	10,426	0.0
33,000 - 33,999	3	4,820	0.0
34,000 - 34,999	3	3,023	0.0
35,000 - 35,999	2	2,109	0.0
36,000 - 36,999	3	4,342	0.0

**SLID 1994 MICRODATA FREQUENCY COUNTS
EXTERNAL PERSON FILE (CSP1994)**

Theme: 07100 INCOME AND WEALTH - Income sources

FDITX42c Fed income tax - 1994

**Pos. = 881 Type = Numeric Action = Modify
Format = \$99,999,999**

Min = 160
Max = 99,000
Mean = 3,973
Weight = ECSW26c

Description	Frequency	W. Frequency	% Weighted
37,000 - 37,999	5	2,869	0.0
38,000 - 38,999	3	6,473	0.0
39,000 - 39,999	5	3,226	0.0
40,000 - 40,999	1	392	0.0
41,000 - 41,999	3	1,188	0.0
42,000 - 42,999	1	839	0.0
43,000 - 43,999	2	1,812	0.0
45,000 - 45,999	3	3,357	0.0
49,000 - 49,999	2	3,031	0.0
50,000 - 50,999	1	358	0.0
51,000 - 51,999	1	3,425	0.0
53,000 - 53,999	2	2,033	0.0
54,000 - 54,999	1	381	0.0
55,000 - 55,999	1	101	0.0
57,000 - 57,999	2	1,215	0.0
59,000 - 59,999	1	847	0.0
62,000 - 62,999	1	870	0.0
70,000 - 70,999	1	223	0.0
82,000 - 82,999	1	1,052	0.0
92,000 - 92,999	1	811	0.0
99,000 - 99,999	1	1,800	0.0
9999997 : Don't Know	265	166,486	0.7

PVITX42c Prov income tax - 1994

**Pos. = 889 Type = Numeric Action = Modify
Format = \$99,999,999**

Min = 160
Max = 64,000
Mean = 2,727
Weight = ECSW26c

Description	Frequency	W. Frequency	% Weighted
0	11,493	8,420,971	37.4
1 - 999	5,300	3,726,119	16.5
1,000 - 1,999	4,729	3,430,978	15.2
2,000 - 2,999	2,673	2,169,837	9.6
3,000 - 3,999	1,757	1,470,286	6.5
4,000 - 4,999	1,130	972,129	4.3

**SLID 1994 MICRODATA FREQUENCY COUNTS
EXTERNAL PERSON FILE (CSP1994)**

Theme: 07100 INCOME AND WEALTH - Income sources

PVITX42c Prov income tax - 1994

Pos. = 889 Type = Numeric Action = Modify

Format = \$99,999,999

Min = 160

Max = 64,000

Mean = 2,727

Weight = ECSW26c

Description	Frequency	W. Frequency	% Weighted
5,000 - 5,999	857	782,533	3.4
6,000 - 6,999	485	473,951	2.1
7,000 - 7,999	299	271,752	1.2
8,000 - 8,999	178	140,441	0.6
9,000 - 9,999	138	113,206	0.5
10,000 - 10,999	43	45,399	0.2
11,000 - 11,999	58	54,515	0.2
12,000 - 12,999	41	41,278	0.1
13,000 - 13,999	36	37,708	0.1
14,000 - 14,999	23	27,491	0.1
15,000 - 15,999	21	22,177	0.1
16,000 - 16,999	12	16,877	0.0
17,000 - 17,999	12	13,305	0.0
18,000 - 18,999	11	15,755	0.0
19,000 - 19,999	9	11,171	0.0
20,000 - 20,999	11	12,456	0.0
21,000 - 21,999	8	18,994	0.0
22,000 - 22,999	4	3,435	0.0
23,000 - 23,999	3	4,677	0.0
24,000 - 24,999	3	4,748	0.0
25,000 - 25,999	3	6,280	0.0
26,000 - 26,999	5	5,826	0.0
27,000 - 27,999	5	3,584	0.0
29,000 - 29,999	1	389	0.0
30,000 - 30,999	1	1,066	0.0
31,000 - 31,999	3	1,380	0.0
32,000 - 32,999	3	3,549	0.0
33,000 - 33,999	1	101	0.0
34,000 - 34,999	1	3,425	0.0
35,000 - 35,999	1	379	0.0
36,000 - 36,999	1	847	0.0
39,000 - 39,999	1	371	0.0
42,000 - 42,999	2	2,524	0.0
44,000 - 44,999	1	381	0.0
54,000 - 54,999	1	223	0.0
56,000 - 56,999	1	1,052	0.0
62,000 - 62,999	1	811	0.0
64,000 - 64,999	1	1,800	0.0

**SLID 1994 MICRODATA FREQUENCY COUNTS
EXTERNAL PERSON FILE (CSP1994)**

Theme: 07100 INCOME AND WEALTH - Income sources

PVITX42c Prov income tax - 1994

Pos. = 889 Type = Numeric Action = Modify

Format = \$99,999,999

Min = 160

Max = 64,000

Mean = 2,727

Weight = ECSW26c

Description	Frequency	W. Frequency	% Weighted
99999997 : Don't Know	265	166,486	0.7

MAJRI42c Largest source of income - 1994

Pos. = 897 Type = Character Action = Keep

Weight = ECSW26c

Description	Frequency	W. Frequency	% Weighted
01 : No income	1,262	1,017,554	4.5
02 : Wages and salaries	16,305	12,842,927	57.0
03 : Total net income from self-employment	1,506	1,066,635	4.7
04 : Total government transfer payments	8,084	5,634,207	25.0
05 : Total investment income	893	745,092	3.3
06 : Retirement pensions, superannuation and annuities	1,001	802,694	3.5
07 : Other money income	581	393,572	1.7

PCFTE42c Indiv.prop.of fam.earn. - 1994

Pos. = 899 Type = Numeric Action = Modify

Format = %100.0

Min = 0

Max = 100

Mean = 40

Weight = ECSW26c

Description	Frequency	W. Frequency	% Weighted
0 - 9	11,648	8,658,967	38.4
10 - 19	1,555	1,183,512	5.2
20 - 29	1,539	1,135,792	5.0
30 - 39	1,654	1,238,719	5.5
40 - 49	1,821	1,386,235	6.1
50 - 59	1,840	1,482,952	6.5
60 - 69	1,409	1,069,573	4.7
70 - 79	1,092	795,385	3.5
80 - 89	911	688,660	3.0
90 - 99	773	548,967	2.4
100 - 109	5,271	4,263,802	18.9
999.7 : Don't Know	119	50,112	0.2

**SLID 1994 MICRODATA FREQUENCY COUNTS
EXTERNAL PERSON FILE (CSP1994)**

Theme: 07100 INCOME AND WEALTH - Income sources

PCFTI42c Indiv.prop.of fam.inc. - 1994

Pos. = 904 Type = Numeric Action = Modify

Format = %100.0

Min = 0

Max = 100

Mean = 53

Weight = ECSW26c

Description	Frequency	W. Frequency	% Weighted
0 - 9	4,411	3,338,956	14.8
10 - 19	2,305	1,781,187	7.9
20 - 29	2,447	1,748,357	7.7
30 - 39	2,705	1,958,456	8.7
40 - 49	2,893	2,102,187	9.3
50 - 59	2,741	2,011,697	8.9
60 - 69	2,157	1,602,444	7.1
70 - 79	1,555	1,154,018	5.1
80 - 89	1,215	932,169	4.1
90 - 99	1,247	945,282	4.2
100 - 109	5,837	4,877,812	21.6
999.7 : Don't Know	119	50,112	0.2

INCFG42c Income indicator flag - 1994

Pos. = 909 Type = Character Action = Keep

Weight = ECSW26c

Description	Frequency	W. Frequency	% Weighted
1 : Yes	28,370	21,485,129	95.4
2 : No	1,262	1,017,554	4.5

**SLID 1994 MICRODATA FREQUENCY COUNTS
EXTERNAL PERSON FILE (CSP1994)**

Theme: 07200 INCOME AND WEALTH - Monthly receipt of EI/WC/SA

RCVUI28c Rec'd EI refyr - 1994 Pos. = 910 Type = Character Action = Keep

Weight = ELBW26c

Description	Frequency	W. Frequency	% Weighted
1 : Yes	4,323	2,869,111	12.7
2 : No	20,963	17,116,454	76.0
7 : Don't Know	1,266	245,177	1.0
9 : Not Applicable	3,080	2,271,940	10.1

**MTH14Uca Months compensation rec'd - Pos. = 911 Type = Character Action = Keep
Format = 1 byte per month array**

Weight = ELBW26c

Description	Frequency	W. Frequency	% Weighted
1 : Yes	2,002	1,174,112	5.2
2 : No	1,596	1,187,058	5.2
7 : Don't Know	725	507,940	2.2
9 : Not Applicable	25,309	19,633,572	87.2

**MTH14Ucb Months compensation rec'd - Pos. = 912 Type = Character Action = Keep
Format = 1 byte per month array**

Weight = ELBW26c

Description	Frequency	W. Frequency	% Weighted
1 : Yes	1,985	1,184,862	5.2
2 : No	1,613	1,176,308	5.2
7 : Don't Know	725	507,940	2.2
9 : Not Applicable	25,309	19,633,572	87.2

**MTH14Ucc Months compensation rec'd - March-EI Pos. = 913 Type = Character Action = Keep
Format = 1 byte per month array**

Weight = ELBW26c

Description	Frequency	W. Frequency	% Weighted
1 : Yes	1,928	1,132,713	5.0
2 : No	1,670	1,228,457	5.4
7 : Don't Know	725	507,940	2.2
9 : Not Applicable	25,309	19,633,572	87.2

**SLID 1994 MICRODATA FREQUENCY COUNTS
EXTERNAL PERSON FILE (CSP1994)**

Theme: 07200 INCOME AND WEALTH - Monthly receipt of EI/WC/SA

MTH14Ucd Months compensation rec'd - April-EI Pos. = 914 Type = Character Action = Keep

Format = 1 byte per month array

Weight = ELBW26c

Description	Frequency	W. Frequency	% Weighted
1 : Yes	1,710	1,003,539	4.4
2 : No	1,888	1,357,631	6.0
7 : Don't Know	725	507,940	2.2
9 : Not Applicable	25,309	19,633,572	87.2

MTH14Uce Months compensation rec'd - May-EI Pos. = 915 Type = Character Action = Keep

Format = 1 byte per month array

Weight = ELBW26c

Description	Frequency	W. Frequency	% Weighted
1 : Yes	1,414	874,341	3.8
2 : No	2,184	1,486,829	6.6
7 : Don't Know	725	507,940	2.2
9 : Not Applicable	25,309	19,633,572	87.2

MTH14Ucf Months compensation rec'd - June-EI Pos. = 916 Type = Character Action = Keep

Format = 1 byte per month array

Weight = ELBW26c

Description	Frequency	W. Frequency	% Weighted
1 : Yes	1,274	857,661	3.8
2 : No	2,324	1,503,509	6.6
7 : Don't Know	725	507,940	2.2
9 : Not Applicable	25,309	19,633,572	87.2

MTH14Ucg Months compensation rec'd - July-EI Pos. = 917 Type = Character Action = Keep

Format = 1 byte per month array

Weight = ELBW26c

Description	Frequency	W. Frequency	% Weighted
1 : Yes	1,358	973,818	4.3
2 : No	2,240	1,387,352	6.1
7 : Don't Know	725	507,940	2.2
9 : Not Applicable	25,309	19,633,572	87.2

**SLID 1994 MICRODATA FREQUENCY COUNTS
EXTERNAL PERSON FILE (CSP1994)**

Theme: 07200 INCOME AND WEALTH - Monthly receipt of EI/WC/SA

MTH14Uch Months compensation rec'd - August-EI Pos. = 918 Type = Character Action = Keep

Format = 1 byte per month array

Weight = ELBW26c

Description	Frequency	W. Frequency	% Weighted
1 : Yes	1,338	949,655	4.2
2 : No	2,260	1,411,515	6.2
7 : Don't Know	725	507,940	2.2
9 : Not Applicable	25,309	19,633,572	87.2

MTH14Uci Months compensation rec'd -

Pos. = 919 Type = Character Action = Keep

Format = 1 byte per month array

Weight = ELBW26c

Description	Frequency	W. Frequency	% Weighted
1 : Yes	1,200	835,634	3.7
2 : No	2,398	1,525,536	6.7
7 : Don't Know	725	507,940	2.2
9 : Not Applicable	25,309	19,633,572	87.2

MTH14Ucj Months compensation rec'd -

Pos. = 920 Type = Character Action = Keep

Format = 1 byte per month array

Weight = ELBW26c

Description	Frequency	W. Frequency	% Weighted
1 : Yes	1,282	847,218	3.7
2 : No	2,316	1,513,952	6.7
7 : Don't Know	725	507,940	2.2
9 : Not Applicable	25,309	19,633,572	87.2

MTH14Uck Months compensation rec'd -

Pos. = 921 Type = Character Action = Keep

Format = 1 byte per month array

Weight = ELBW26c

Description	Frequency	W. Frequency	% Weighted
1 : Yes	1,487	913,902	4.0
2 : No	2,111	1,447,268	6.4
7 : Don't Know	725	507,940	2.2
9 : Not Applicable	25,309	19,633,572	87.2

**SLID 1994 MICRODATA FREQUENCY COUNTS
EXTERNAL PERSON FILE (CSP1994)**

Theme: 07200 INCOME AND WEALTH - Monthly receipt of EI/WC/SA

**MTH14Ucl Months compensation rec'd - Pos. = 922 Type = Character Action = Keep
Format = 1 byte per month array**

Weight = ELBW26c

Description	Frequency	W. Frequency	% Weighted
1 : Yes	1,630	960,153	4.2
2 : No	1,968	1,401,017	6.2
7 : Don't Know	725	507,940	2.2
9 : Not Applicable	25,309	19,633,572	87.2

RCVWC28c Rec'd Workers Comp refyr - 1994 Pos. = 923 Type = Character Action = Keep

Weight = ELBW26c

Description	Frequency	W. Frequency	% Weighted
1 : Yes	832	642,846	2.8
2 : No	24,454	19,342,718	85.9
7 : Don't Know	1,266	245,177	1.0
9 : Not Applicable	3,080	2,271,940	10.1

**MTH14Wca Months compensation rec'd - Pos. = 924 Type = Character Action = Keep
Format = 1 byte per month array**

Weight = ELBW26c

Description	Frequency	W. Frequency	% Weighted
1 : Yes	266	201,217	0.8
2 : No	261	198,828	0.8
7 : Don't Know	305	242,800	1.0
9 : Not Applicable	28,800	21,859,837	97.1

**MTH14Wcb Months compensation rec'd - Pos. = 925 Type = Character Action = Keep
Format = 1 byte per month array**

Weight = ELBW26c

Description	Frequency	W. Frequency	% Weighted
1 : Yes	262	200,205	0.8
2 : No	265	199,840	0.8
7 : Don't Know	305	242,800	1.0
9 : Not Applicable	28,800	21,859,837	97.1

**SLID 1994 MICRODATA FREQUENCY COUNTS
EXTERNAL PERSON FILE (CSP1994)**

Theme: 07200 INCOME AND WEALTH - Monthly receipt of EI/WC/SA

**MTH14Wcc Months compensation rec'd - Pos. = 926 Type = Character Action = Keep
Format = 1 byte per month array**

Weight = ELBW26c

Description	Frequency	W. Frequency	% Weighted
1 : Yes	262	203,899	0.9
2 : No	265	196,146	0.8
7 : Don't Know	305	242,800	1.0
9 : Not Applicable	28,800	21,859,837	97.1

**MTH14Wcd Months compensation rec'd - April-WC Pos. = 927 Type = Character Action = Keep
Format = 1 byte per month array**

Weight = ELBW26c

Description	Frequency	W. Frequency	% Weighted
1 : Yes	260	200,080	0.8
2 : No	267	199,965	0.8
7 : Don't Know	305	242,800	1.0
9 : Not Applicable	28,800	21,859,837	97.1

**MTH14Wce Months compensation rec'd - May-WC Pos. = 928 Type = Character Action = Keep
Format = 1 byte per month array**

Weight = ELBW26c

Description	Frequency	W. Frequency	% Weighted
1 : Yes	266	202,619	0.9
2 : No	261	197,426	0.8
7 : Don't Know	305	242,800	1.0
9 : Not Applicable	28,800	21,859,837	97.1

**MTH14Wcf Months compensation rec'd - June-WC Pos. = 929 Type = Character Action = Keep
Format = 1 byte per month array**

Weight = ELBW26c

Description	Frequency	W. Frequency	% Weighted
1 : Yes	263	204,340	0.9
2 : No	264	195,704	0.8
7 : Don't Know	305	242,800	1.0
9 : Not Applicable	28,800	21,859,837	97.1

**SLID 1994 MICRODATA FREQUENCY COUNTS
EXTERNAL PERSON FILE (CSP1994)**

Theme: 07200 INCOME AND WEALTH - Monthly receipt of EI/WC/SA

**MTH14Wcg Months compensation rec'd - July-WC Pos. = 930 Type = Character Action = Keep
Format = 1 byte per month array**

Weight = ELBW26c

Description	Frequency	W. Frequency	% Weighted
1 : Yes	261	201,804	0.9
2 : No	266	198,241	0.8
7 : Don't Know	305	242,800	1.0
9 : Not Applicable	28,800	21,859,837	97.1

**MTH14Wch Months compensation rec'd - Pos. = 931 Type = Character Action = Keep
Format = 1 byte per month array**

Weight = ELBW26c

Description	Frequency	W. Frequency	% Weighted
1 : Yes	273	211,908	0.9
2 : No	254	188,137	0.8
7 : Don't Know	305	242,800	1.0
9 : Not Applicable	28,800	21,859,837	97.1

**MTH14Wci Months compensation rec'd - Pos. = 932 Type = Character Action = Keep
Format = 1 byte per month array**

Weight = ELBW26c

Description	Frequency	W. Frequency	% Weighted
1 : Yes	274	215,061	0.9
2 : No	253	184,984	0.8
7 : Don't Know	305	242,800	1.0
9 : Not Applicable	28,800	21,859,837	97.1

**MTH14Wcj Months compensation rec'd - Pos. = 933 Type = Character Action = Keep
Format = 1 byte per month array**

Weight = ELBW26c

Description	Frequency	W. Frequency	% Weighted
1 : Yes	265	212,664	0.9
2 : No	262	187,381	0.8
7 : Don't Know	305	242,800	1.0
9 : Not Applicable	28,800	21,859,837	97.1

**SLID 1994 MICRODATA FREQUENCY COUNTS
EXTERNAL PERSON FILE (CSP1994)**

Theme: 07200 INCOME AND WEALTH - Monthly receipt of EI/WC/SA

MTH14Wck Months compensation rec'd -

Pos. = 934 Type = Character Action = Keep

Format = 1 byte per month array

Weight = ELBW26c

Description	Frequency	W. Frequency	% Weighted
1 : Yes	281	240,993	1.0
2 : No	246	159,052	0.7
7 : Don't Know	305	242,800	1.0
9 : Not Applicable	28,800	21,859,837	97.1

MTH14Wcl Months compensation rec'd -

Pos. = 935 Type = Character Action = Keep

Format = 1 byte per month array

Weight = ELBW26c

Description	Frequency	W. Frequency	% Weighted
1 : Yes	275	215,557	0.9
2 : No	252	184,488	0.8
7 : Don't Know	305	242,800	1.0
9 : Not Applicable	28,800	21,859,837	97.1

RCVSA28c Rec'd soc. assis. refyr - 1994

Pos. = 936 Type = Character Action = Keep

Weight = ELBW26c

Description	Frequency	W. Frequency	% Weighted
1 : Yes	1,909	1,477,418	6.5
2 : No	23,377	18,508,146	82.2
7 : Don't Know	1,266	245,177	1.0
9 : Not Applicable	3,080	2,271,940	10.1

MTH14Sca Months compensation rec'd -

Pos. = 937 Type = Character Action = Keep

Format = 1 byte per month array

Weight = ELBW26c

Description	Frequency	W. Frequency	% Weighted
1 : Yes	1,250	992,049	4.4
2 : No	323	235,790	1.0
7 : Don't Know	336	249,578	1.1
9 : Not Applicable	27,723	21,025,265	93.4

**SLID 1994 MICRODATA FREQUENCY COUNTS
EXTERNAL PERSON FILE (CSP1994)**

Theme: 07200 INCOME AND WEALTH - Monthly receipt of EI/WC/SA

MTH14Scb Months compensation rec'd - Pos. = 938 Type = Character Action = Keep

Format = 1 byte per month array

Weight = ELBW26c

Description	Frequency	W. Frequency	% Weighted
1 : Yes	1,249	987,695	4.3
2 : No	324	240,144	1.0
7 : Don't Know	336	249,578	1.1
9 : Not Applicable	27,723	21,025,265	93.4

MTH14Scc Months compensation rec'd - March-SA Pos. = 939 Type = Character Action = Keep

Format = 1 byte per month array

Weight = ELBW26c

Description	Frequency	W. Frequency	% Weighted
1 : Yes	1,261	995,836	4.4
2 : No	312	232,003	1.0
7 : Don't Know	336	249,578	1.1
9 : Not Applicable	27,723	21,025,265	93.4

MTH14Scd Months compensation rec'd - April-SA Pos. = 940 Type = Character Action = Keep

Format = 1 byte per month array

Weight = ELBW26c

Description	Frequency	W. Frequency	% Weighted
1 : Yes	1,260	1,002,433	4.4
2 : No	313	225,406	1.0
7 : Don't Know	336	249,578	1.1
9 : Not Applicable	27,723	21,025,265	93.4

MTH14Sce Months compensation rec'd - May-SA Pos. = 941 Type = Character Action = Keep

Format = 1 byte per month array

Weight = ELBW26c

Description	Frequency	W. Frequency	% Weighted
1 : Yes	1,263	1,006,559	4.4
2 : No	310	221,280	0.9
7 : Don't Know	336	249,578	1.1
9 : Not Applicable	27,723	21,025,265	93.4

**SLID 1994 MICRODATA FREQUENCY COUNTS
EXTERNAL PERSON FILE (CSP1994)**

Theme: 07200 INCOME AND WEALTH - Monthly receipt of EI/WC/SA

**MTH14Scf Months compensation rec'd - June-SA Pos. = 942 Type = Character Action = Keep
Format = 1 byte per month array**

Weight = ELBW26c

Description	Frequency	W. Frequency	% Weighted
1 : Yes	1,260	995,568	4.4
2 : No	313	232,271	1.0
7 : Don't Know	336	249,578	1.1
9 : Not Applicable	27,723	21,025,265	93.4

**MTH14Scg Months compensation rec'd - July-SA Pos. = 943 Type = Character Action = Keep
Format = 1 byte per month array**

Weight = ELBW26c

Description	Frequency	W. Frequency	% Weighted
1 : Yes	1,235	975,531	4.3
2 : No	338	252,308	1.1
7 : Don't Know	336	249,578	1.1
9 : Not Applicable	27,723	21,025,265	93.4

**MTH14Sch Months compensation rec'd - Pos. = 944 Type = Character Action = Keep
Format = 1 byte per month array**

Weight = ELBW26c

Description	Frequency	W. Frequency	% Weighted
1 : Yes	1,228	978,698	4.3
2 : No	345	249,141	1.1
7 : Don't Know	336	249,578	1.1
9 : Not Applicable	27,723	21,025,265	93.4

**MTH14Sci Months compensation rec'd - Pos. = 945 Type = Character Action = Keep
Format = 1 byte per month array**

Weight = ELBW26c

Description	Frequency	W. Frequency	% Weighted
1 : Yes	1,209	977,542	4.3
2 : No	364	250,297	1.1
7 : Don't Know	336	249,578	1.1
9 : Not Applicable	27,723	21,025,265	93.4

**SLID 1994 MICRODATA FREQUENCY COUNTS
EXTERNAL PERSON FILE (CSP1994)**

Theme: 07200 INCOME AND WEALTH - Monthly receipt of EI/WC/SA

MTH14Scj Months compensation rec'd -

Pos. = 946 Type = Character Action = Keep

Format = 1 byte per month array

Weight = ELBW26c

Description	Frequency	W. Frequency	% Weighted
1 : Yes	1,219	974,584	4.3
2 : No	354	253,255	1.1
7 : Don't Know	336	249,578	1.1
9 : Not Applicable	27,723	21,025,265	93.4

MTH14Sck Months compensation rec'd -

Pos. = 947 Type = Character Action = Keep

Format = 1 byte per month array

Weight = ELBW26c

Description	Frequency	W. Frequency	% Weighted
1 : Yes	1,231	979,638	4.3
2 : No	342	248,201	1.1
7 : Don't Know	336	249,578	1.1
9 : Not Applicable	27,723	21,025,265	93.4

MTH14Scl Months compensation rec'd -

Pos. = 948 Type = Character Action = Keep

Format = 1 byte per month array

Weight = ELBW26c

Description	Frequency	W. Frequency	% Weighted
1 : Yes	1,233	991,803	4.4
2 : No	340	236,036	1.0
7 : Don't Know	336	249,578	1.1
9 : Not Applicable	27,723	21,025,265	93.4

**SLID 1994 MICRODATA FREQUENCY COUNTS
EXTERNAL PERSON FILE (CSP1994)**

Theme: 09100 EDUCATION - Educational activity

STUDF26c Student in refyr - 1994 Pos. = 949 Type = Character Action = Keep

Weight = ECSW26c

Description	Frequency	W. Frequency	% Weighted
1 : Yes	4,692	3,644,658	16.2
2 : No	20,358	15,158,592	67.3
7 : Don't Know	1,492	1,411,555	6.2
8 : Refusal	10	19,039	0.0
9 : Not Applicable	3,080	2,268,838	10.0

ATELH20c At elem./high school refyr - 1994 Pos. = 950 Type = Character Action = Keep

Weight = ECSW26c

Description	Frequency	W. Frequency	% Weighted
1 : Yes	1,778	1,287,724	5.7
2 : No	3,006	2,397,540	10.6
9 : Not Applicable	24,848	18,817,419	83.6

ATCC20c At college/institute refyr - 1994 Pos. = 951 Type = Character Action = Keep

Weight = ECSW26c

Description	Frequency	W. Frequency	% Weighted
1 : Yes	1,082	810,726	3.6
2 : No	3,702	2,874,537	12.7
9 : Not Applicable	24,848	18,817,419	83.6

ATBUS20c At business school refyr - 1994 Pos. = 952 Type = Character Action = Keep

Weight = ECSW26c

Description	Frequency	W. Frequency	% Weighted
1 : Yes	150	107,095	0.4
2 : No	4,634	3,578,169	15.9
9 : Not Applicable	24,848	18,817,419	83.6

ATTRD20c At trade school refyr - 1994 Pos. = 953 Type = Character Action = Keep

Weight = ECSW26c

Description	Frequency	W. Frequency	% Weighted
-------------	-----------	--------------	------------

**SLID 1994 MICRODATA FREQUENCY COUNTS
EXTERNAL PERSON FILE (CSP1994)**

Theme: 09100 EDUCATION - Educational activity

ATTRD20c At trade school refyr - 1994 Pos. = 953 Type = Character Action = Keep

Weight = ECSW26c

Description	Frequency	W. Frequency	% Weighted
1 : Yes	281	202,481	0.9
2 : No	4,503	3,482,783	15.4
9 : Not Applicable	24,848	18,817,419	83.6

ATCEG20c At CEGEP refyr - 1994 Pos. = 954 Type = Character Action = Keep

Weight = ECSW26c

Description	Frequency	W. Frequency	% Weighted
1 : Yes	274	235,995	1.0
2 : No	4,510	3,449,268	15.3
9 : Not Applicable	24,848	18,817,419	83.6

ATUNI20c At university refyr - 1994 Pos. = 955 Type = Character Action = Keep

Weight = ECSW26c

Description	Frequency	W. Frequency	% Weighted
1 : Yes	1,335	1,114,836	4.9
2 : No	3,449	2,570,428	11.4
9 : Not Applicable	24,848	18,817,419	83.6

CMPHI20c Graduate high school refyr - 1994 Pos. = 956 Type = Character Action = Keep

Weight = ECSW26c

Description	Frequency	W. Frequency	% Weighted
1 : Yes	488	334,317	1.4
2 : No	4,296	3,350,947	14.8
9 : Not Applicable	24,848	18,817,419	83.6

RCCOL20c Rec'd college cert. refyr - 1994 Pos. = 957 Type = Character Action = Keep

Weight = ECSW26c

Description	Frequency	W. Frequency	% Weighted
1 : Yes	630	460,074	2.0
2 : No	4,153	3,224,540	14.3

**SLID 1994 MICRODATA FREQUENCY COUNTS
EXTERNAL PERSON FILE (CSP1994)**

Theme: 09100 EDUCATION - Educational activity

RCCOL20c Rec'd college cert. refyr - 1994 Pos. = 957 Type = Character Action = Keep

Weight = ECSW26c

Description	Frequency	W. Frequency	% Weighted
7 : Don't Know	1	649	0.0
9 : Not Applicable	24,848	18,817,419	83.6

RCUNI20c Rec'd univ. cert. refyr - 1994 Pos. = 958 Type = Character Action = Keep

Weight = ECSW26c

Description	Frequency	W. Frequency	% Weighted
1 : Yes	261	248,676	1.1
2 : No	4,522	3,436,381	15.2
7 : Don't Know	1	207	0.0
9 : Not Applicable	24,848	18,817,419	83.6

FLLPR20c FT student refyr - 1994 Pos. = 959 Type = Character Action = Keep

Weight = ECSW26c

Description	Frequency	W. Frequency	% Weighted
1 : Full-time	3,604	2,670,907	11.8
2 : Part-time	1,112	951,822	4.2
3 : Some of each	68	62,534	0.2
9 : Not Applicable	24,848	18,817,419	83.6

MTHS20ca Months attended school - January 1994 Pos. = 960 Type = Character Action = Keep

Format = 1 byte per month array

Weight = ECSW26c

Description	Frequency	W. Frequency	% Weighted
1 : Yes	4,004	3,090,027	13.7
2 : No	771	584,676	2.6
7 : Don't Know	9	10,561	0.0
9 : Not Applicable	24,848	18,817,419	83.6

MTHS20cb Months attended school - February Pos. = 961 Type = Character Action = Keep

Format = 1 byte per month array

Weight = ECSW26c

Description	Frequency	W. Frequency	% Weighted
-------------	-----------	--------------	------------

**SLID 1994 MICRODATA FREQUENCY COUNTS
EXTERNAL PERSON FILE (CSP1994)**

Theme: 09100 EDUCATION - Educational activity

MTHS20cb Months attended school - February **Pos. = 961 Type = Character Action = Keep**
Format = 1 byte per month array

Weight = ECSW26c

Description	Frequency	W. Frequency	% Weighted
1 : Yes	4,021	3,101,668	13.7
2 : No	754	573,034	2.5
7 : Don't Know	9	10,561	0.0
9 : Not Applicable	24,848	18,817,419	83.6

MTHS20cc Months attended school - March 1994 **Pos. = 962 Type = Character Action = Keep**
Format = 1 byte per month array

Weight = ECSW26c

Description	Frequency	W. Frequency	% Weighted
1 : Yes	4,002	3,097,610	13.7
2 : No	773	577,093	2.5
7 : Don't Know	9	10,561	0.0
9 : Not Applicable	24,848	18,817,419	83.6

MTHS20cd Months attended school - April 1994 **Pos. = 963 Type = Character Action = Keep**
Format = 1 byte per month array

Weight = ECSW26c

Description	Frequency	W. Frequency	% Weighted
1 : Yes	3,938	3,051,081	13.5
2 : No	837	623,621	2.7
7 : Don't Know	9	10,561	0.0
9 : Not Applicable	24,848	18,817,419	83.6

MTHS20ce Months attended school - May 1994 **Pos. = 964 Type = Character Action = Keep**
Format = 1 byte per month array

Weight = ECSW26c

Description	Frequency	W. Frequency	% Weighted
1 : Yes	2,270	1,643,365	7.3
2 : No	2,505	2,031,337	9.0
7 : Don't Know	9	10,561	0.0
9 : Not Applicable	24,848	18,817,419	83.6

**SLID 1994 MICRODATA FREQUENCY COUNTS
EXTERNAL PERSON FILE (CSP1994)**

Theme: 09100 EDUCATION - Educational activity

**MTHS20cf Months attended school - June 1994 Pos. = 965 Type = Character Action = Keep
Format = 1 byte per month array**

Weight = ECSW26c

Description	Frequency	W. Frequency	% Weighted
1 : Yes	2,151	1,531,626	6.8
2 : No	2,624	2,143,077	9.5
7 : Don't Know	9	10,561	0.0
9 : Not Applicable	24,848	18,817,419	83.6

**MTHS20cg Months attended school - July 1994 Pos. = 966 Type = Character Action = Keep
Format = 1 byte per month array**

Weight = ECSW26c

Description	Frequency	W. Frequency	% Weighted
1 : Yes	250	193,776	0.8
2 : No	4,525	3,480,927	15.4
7 : Don't Know	9	10,561	0.0
9 : Not Applicable	24,848	18,817,419	83.6

**MTHS20ch Months attended school - August 1994 Pos. = 967 Type = Character Action = Keep
Format = 1 byte per month array**

Weight = ECSW26c

Description	Frequency	W. Frequency	% Weighted
1 : Yes	240	187,608	0.8
2 : No	4,535	3,487,095	15.5
7 : Don't Know	9	10,561	0.0
9 : Not Applicable	24,848	18,817,419	83.6

**MTHS20ci Months attended school - September Pos. = 968 Type = Character Action = Keep
Format = 1 byte per month array**

Weight = ECSW26c

Description	Frequency	W. Frequency	% Weighted
1 : Yes	3,811	2,954,954	13.1
2 : No	964	719,748	3.2
7 : Don't Know	9	10,561	0.0
9 : Not Applicable	24,848	18,817,419	83.6

**SLID 1994 MICRODATA FREQUENCY COUNTS
EXTERNAL PERSON FILE (CSP1994)**

Theme: 09100 EDUCATION - Educational activity

MTHS20cj Months attended school - October 1994 Pos. = 969 Type = Character Action = Keep

Format = 1 byte per month array

Weight = ECSW26c

Description	Frequency	W. Frequency	% Weighted
1 : Yes	3,844	2,974,178	13.2
2 : No	931	700,525	3.1
7 : Don't Know	9	10,561	0.0
9 : Not Applicable	24,848	18,817,419	83.6

MTHS20ck Months attended school - November Pos. = 970 Type = Character Action = Keep

Format = 1 byte per month array

Weight = ECSW26c

Description	Frequency	W. Frequency	% Weighted
1 : Yes	3,858	2,984,448	13.2
2 : No	917	690,255	3.0
7 : Don't Know	9	10,561	0.0
9 : Not Applicable	24,848	18,817,419	83.6

MTHS20cl Months attended school - December Pos. = 971 Type = Character Action = Keep

Format = 1 byte per month array

Weight = ECSW26c

Description	Frequency	W. Frequency	% Weighted
1 : Yes	3,797	2,940,219	13.0
2 : No	978	734,484	3.2
7 : Don't Know	9	10,561	0.0
9 : Not Applicable	24,848	18,817,419	83.6

**SLID 1994 MICRODATA FREQUENCY COUNTS
EXTERNAL PERSON FILE (CSP1994)**

Theme: 09210 EDUCATION - Level of schooling - Attainment

HLEVG18c Level of education grp - 1994

Pos. = 972 Type = Character Action = Keep

Weight = ECSW26c

Description	Frequency	W. Frequency	% Weighted
01 : Never attended school	160	109,734	0.4
02 : 1-4 years of elementary school	457	340,138	1.5
03 : 5-8 years of elementary school	3,398	2,248,468	9.9
04 : 9-10 years of elementary and secondary school	3,515	2,303,876	10.2
05 : 11-13 years of elementary and secondary school (but did not graduate)	2,060	1,472,842	6.5
06 : Graduated high school	4,223	3,297,378	14.6
07 : Some non-university postsecondary (no certificate)	2,404	1,916,339	8.5
08 : Some university (no certificate)	1,410	1,117,028	4.9
09 : Non-university postsecondary certificate	7,688	5,876,217	26.1
10 : University certificate below Bachelor's	513	396,415	1.7
11 : Bachelor's degree	1,906	1,813,376	8.0
12 : University certificate above Bachelor's, Master's, Degree in medicine, dentistry, veterinary medicine or optometry, Doctorate (PhD)	949	991,119	4.4
97 : Don't Know	930	587,887	2.6
98 : Refusal	19	31,861	0.1

PVELH18c Prov/Terr. most elem/high - 1994

Pos. = 974 Type = Character Action = Keep

Weight = ECSW26c

Description	Frequency	W. Frequency	% Weighted
10 : Newfoundland	1,861	542,981	2.4
11 : Prince Edward Island	595	103,883	0.4
12 : Nova Scotia	1,948	733,734	3.2
13 : New Brunswick	1,821	636,028	2.8
24 : Quebec	5,495	5,311,504	23.6
35 : Ontario	6,801	6,537,342	29.0
46 : Manitoba	1,892	877,931	3.9
47 : Saskatchewan	2,385	1,030,159	4.5
48 : Alberta	2,022	1,444,505	6.4
59 : British Columbia	1,679	1,637,985	7.2
60 : Yukon	4	5,563	0.0
61 : Northwest Territories	10	6,200	0.0
70 : Outside Canada	2,166	2,874,346	12.7
97 : Don't Know	786	642,786	2.8
98 : Refusal	2	5,741	0.0
99 : Not Applicable	165	111,989	0.5

**SLID 1994 MICRODATA FREQUENCY COUNTS
EXTERNAL PERSON FILE (CSP1994)**

Theme: 09210 EDUCATION - Level of schooling - Attainment

CMPHI18c Graduated high school - 1994 Pos. = 976 Type = Character Action = Keep

Weight = ECSW26c

Description	Frequency	W. Frequency	% Weighted
1 : Yes	16,708	13,675,006	60.7
2 : No	12,531	8,516,175	37.8
7 : Don't Know	390	308,492	1.3
8 : Refusal	3	3,009	0.0

**YRSCH18c Total yrs of schooling - 1994 Pos. = 977 Type = Numeric Action = Modify
Format = 99.9**

Weight = ECSW26c

Description	Frequency	W. Frequency	% Weighted
0	165	111,989	0.5
1.0 - 1.9	32	22,416	0.1
2.0 - 2.9	62	43,751	0.1
3.0 - 3.9	140	93,784	0.4
4.0 - 4.9	253	205,928	0.9
5.0 - 5.9	340	278,088	1.2
6.0 - 6.9	569	437,152	1.9
7.0 - 7.9	901	557,415	2.4
8.0 - 8.9	1,928	1,199,090	5.3
9.0 - 9.9	1,783	1,134,105	5.0
10.0 - 10.9	2,766	1,901,899	8.4
11.0 - 11.9	2,935	2,120,270	9.4
12.0 - 12.9	5,733	4,069,019	18.0
13.0 - 13.9	2,811	2,111,448	9.3
14.0 - 14.9	2,326	1,892,502	8.4
15.0 - 15.9	1,611	1,425,580	6.3
16.0 - 16.9	1,473	1,307,544	5.8
17.0 - 17.9	1,166	1,162,632	5.1
18.0 - 18.9	648	609,178	2.7
19.0 - 19.9	387	420,631	1.8
20.0 - 20.9	538	520,572	2.3
99.7 : Don't Know	1,045	844,020	3.7
99.8 : Refusal	20	33,661	0.1

**YRELH18c No. yrs elem/high school - 1994 Pos. = 981 Type = Numeric Action = Modify
Format = 99.9**

Weight = ECSW26c

Description	Frequency	W. Frequency	% Weighted
0	165	111,989	0.5

**SLID 1994 MICRODATA FREQUENCY COUNTS
EXTERNAL PERSON FILE (CSP1994)**

Theme: 09210 EDUCATION - Level of schooling - Attainment

YRELH18c No. yrs elem/high school - 1994

**Pos. = 981 Type = Numeric Action = Modify
Format = 99.9**

Weight = ECSW26c

Description	Frequency	W. Frequency	% Weighted
1.0 - 1.9	33	23,906	0.1
2.0 - 2.9	62	43,392	0.1
3.0 - 3.9	144	95,313	0.4
4.0 - 4.9	258	220,493	0.9
5.0 - 5.9	348	280,355	1.2
6.0 - 6.9	588	450,454	2.0
7.0 - 7.9	928	577,979	2.5
8.0 - 8.9	2,065	1,279,946	5.6
9.0 - 9.9	1,973	1,301,219	5.7
10.0 - 10.9	3,202	2,295,198	10.2
11.0 - 11.9	4,450	3,550,972	15.7
12.0 - 12.9	12,140	8,913,903	39.6
13.0 - 13.9	2,498	2,663,358	11.8
14.0 - 14.9	167	172,369	0.7
15.0 - 15.9	83	81,674	0.3
99.7 : Don't Know	510	406,729	1.8
99.8 : Refusal	18	33,427	0.1

YRCOL18c No. yrs non-university - 1994

**Pos. = 985 Type = Numeric Action = Modify
Format = 99.9**

Weight = ECSW26c

Description	Frequency	W. Frequency	% Weighted
0	17,164	12,516,578	55.6
0.1 - 0.9	3,498	2,456,898	10.9
1.0 - 1.9	2,794	2,051,145	9.1
2.0 - 2.9	2,849	2,455,720	10.9
3.0 - 3.9	1,536	1,451,042	6.4
4.0 - 4.9	553	529,863	2.3
5.0 - 5.9	210	212,548	0.9
6.0 - 6.9	54	52,478	0.2
7.0 - 7.9	134	108,013	0.4
99.7 : Don't Know	825	639,602	2.8
99.8 : Refusal	15	28,792	0.1

YRUNI18c No. yrs university - 1994

**Pos. = 989 Type = Numeric Action = Modify
Format = 99.9**

Weight = ECSW26c

Description	Frequency	W. Frequency	% Weighted
-------------	-----------	--------------	------------

**SLID 1994 MICRODATA FREQUENCY COUNTS
EXTERNAL PERSON FILE (CSP1994)**

Theme: 09210 EDUCATION - Level of schooling - Attainment

YRUNI18c No. yrs university - 1994

Pos. = 989 Type = Numeric Action = Modify

Format = 99.9

Weight = ECSW26c

Description	Frequency	W. Frequency	% Weighted
0	23,163	16,792,276	74.6
0.1 - 0.9	687	541,036	2.4
1.0 - 1.9	1,035	798,108	3.5
2.0 - 2.9	738	589,840	2.6
3.0 - 3.9	850	836,476	3.7
4.0 - 4.9	1,210	1,206,703	5.3
5.0 - 5.9	595	506,705	2.2
6.0 - 6.9	341	324,831	1.4
7.0 - 7.9	453	419,981	1.8
99.7 : Don't Know	547	457,087	2.0
99.8 : Refusal	13	29,635	0.1

YRPSE18c No. yrs of postsecondary - 1994

Pos. = 993 Type = Numeric Action = Modify

Format = 99.9

Weight = ECSW26c

Description	Frequency	W. Frequency	% Weighted
0	14,006	9,867,039	43.8
0.1 - 0.9	3,110	2,143,478	9.5
1.0 - 1.9	2,925	2,072,393	9.2
2.0 - 2.9	2,677	2,036,132	9.0
3.0 - 3.9	1,830	1,673,624	7.4
4.0 - 4.9	1,655	1,518,565	6.7
5.0 - 5.9	1,021	978,490	4.3
6.0 - 6.9	584	574,325	2.5
7.0 - 7.9	855	841,916	3.7
99.7 : Don't Know	954	767,925	3.4
99.8 : Refusal	15	28,792	0.1

ENCOL18c Ever enrolled in non-univ. - 1994

Pos. = 997 Type = Character Action = Keep

Weight = ECSW26c

Description	Frequency	W. Frequency	% Weighted
1 : Yes	12,066	9,663,560	42.9
2 : No	17,162	12,513,924	55.6
7 : Don't Know	395	308,362	1.3
8 : Refusal	9	16,835	0.0

**SLID 1994 MICRODATA FREQUENCY COUNTS
EXTERNAL PERSON FILE (CSP1994)**

Theme: 09210 EDUCATION - Level of schooling - Attainment

ENUN18c Ever enrolled in univ. - 1994 Pos. = 998 Type = Character Action = Keep

Weight = ECSW26c

Description	Frequency	W. Frequency	% Weighted
1 : Yes	6,055	5,367,728	23.8
2 : No	23,162	16,791,865	74.6
7 : Don't Know	403	315,388	1.4
8 : Refusal	12	27,701	0.1

DGCOL18c Non-univ. cert./diploma - 1994 Pos. = 999 Type = Character Action = Keep

Weight = ECSW26c

Description	Frequency	W. Frequency	% Weighted
1 : Yes	8,920	7,084,846	31.4
2 : No	20,264	15,065,952	66.9
7 : Don't Know	438	333,114	1.4
8 : Refusal	10	18,770	0.0

YRRNG18c Yr last dipl(non-univ) grp - 1994 Pos. = 1000 Type = Character Action = Keep

Weight = ECSW26c

Description	Frequency	W. Frequency	% Weighted
01 : 1919 or earlier	1	435	0.0
02 : 1920 - 1924	7	4,916	0.0
03 : 1925 - 1929	28	24,177	0.1
04 : 1930 - 1934	52	34,808	0.1
05 : 1935 - 1939	83	73,220	0.3
06 : 1940 - 1944	140	130,134	0.5
07 : 1945 - 1949	180	155,517	0.6
08 : 1950 - 1954	203	170,218	0.7
09 : 1955 - 1959	254	199,630	0.8
10 : 1960 - 1964	352	284,888	1.2
11 : 1965 - 1969	560	428,262	1.9
12 : 1970 - 1974	781	647,949	2.8
13 : 1975 - 1979	893	725,318	3.2
14 : 1980 - 1984	1,135	921,908	4.1
15 : 1985 - 1989	1,386	1,185,734	5.2
16 : 1990 - 1994	2,559	1,856,474	8.2
17 : 1995 - 1999	1	118	0.0
97 : Don't Know	740	573,940	2.5
98 : Refusal	13	19,077	0.0
99 : Not Applicable	20,264	15,065,952	66.9

**SLID 1994 MICRODATA FREQUENCY COUNTS
EXTERNAL PERSON FILE (CSP1994)**

Theme: 09210 EDUCATION - Level of schooling - Attainment

DGUNI18c Univ degree/cert. - 1994

Pos. = 1002 Type = Character Action = Keep

Weight = ECSW26c

Description	Frequency	W. Frequency	% Weighted
1 : Yes	3,447	3,246,084	14.4
2 : No	25,724	18,882,570	83.9
7 : Don't Know	452	353,349	1.5
8 : Refusal	9	20,679	0.0

YRRUG18c Yr highest deg rec'd grp - 1994

Pos. = 1003 Type = Character Action = Keep

Weight = ECSW26c

Description	Frequency	W. Frequency	% Weighted
02 : 1920 - 1924	1	953	0.0
03 : 1925 - 1929	4	1,795	0.0
04 : 1930 - 1934	7	7,157	0.0
05 : 1935 - 1939	19	24,061	0.1
06 : 1940 - 1944	18	20,002	0.0
07 : 1945 - 1949	48	48,482	0.2
08 : 1950 - 1954	78	55,995	0.2
09 : 1955 - 1959	79	79,078	0.3
10 : 1960 - 1964	129	110,625	0.4
11 : 1965 - 1969	207	179,598	0.8
12 : 1970 - 1974	392	391,489	1.7
13 : 1975 - 1979	397	394,423	1.7
14 : 1980 - 1984	422	406,270	1.8
15 : 1985 - 1989	596	569,756	2.5
16 : 1990 - 1994	887	821,751	3.6
97 : Don't Know	613	486,173	2.1
98 : Refusal	9	20,679	0.0
99 : Not Applicable	25,726	18,884,386	83.9

DGBBA18c Cert. (univ) below bach. - 1994

Pos. = 1005 Type = Character Action = Keep

Weight = ECSW26c

Description	Frequency	W. Frequency	% Weighted
1 : Yes	641	508,832	2.2
2 : No	28,520	21,612,196	96.0
7 : Don't Know	461	359,040	1.6
8 : Refusal	10	22,614	0.1

**SLID 1994 MICRODATA FREQUENCY COUNTS
EXTERNAL PERSON FILE (CSP1994)**

Theme: 09210 EDUCATION - Level of schooling - Attainment

DGBAC18c Bachelor's degree - 1994

Pos. = 1006 Type = Character Action = Keep

Weight = ECSW26c

Description	Frequency	W. Frequency	% Weighted
1 : Yes	2,852	2,773,175	12.3
2 : No	26,313	19,351,293	86.0
7 : Don't Know	458	357,534	1.5
8 : Refusal	9	20,679	0.0

DGABA18c Cert/diploma above bach. - 1994

Pos. = 1007 Type = Character Action = Keep

Weight = ECSW26c

Description	Frequency	W. Frequency	% Weighted
1 : Yes	393	436,339	1.9
2 : No	28,765	21,684,256	96.3
7 : Don't Know	465	361,408	1.6
8 : Refusal	9	20,679	0.0

ANABA18c Univ cert/degree above Bac - 1994

Pos. = 1008 Type = Character Action = Keep

Weight = ECSW26c

Description	Frequency	W. Frequency	% Weighted
1 : Yes	967	998,831	4.4
2 : No	28,192	21,122,697	93.8
7 : Don't Know	464	360,475	1.6
8 : Refusal	9	20,679	0.0

**SLID 1994 MICRODATA FREQUENCY COUNTS
EXTERNAL PERSON FILE (LGP)**

Theme: 01100 SAMPLE CONTROL - Identifiers

PUPID26c Random person ID - 1994 Pos. = 1 Type = Character Action = Keep

Description	Frequency	%
Valid Values	27,854	100.0

**SLID 1994 MICRODATA FREQUENCY COUNTS
EXTERNAL PERSON FILE (LGP)**

Theme: 01200 SAMPLE CONTROL - Weights

ELGW26c Ext longitudinal weight - 1994 **Pos. = 8 Type = Numeric Action = Keep**
Format = 99999.9999

Min = 80
Max = 10,838
Mean = 814

Description	Frequency	%
1 - 999	22,085	79.2
1,000 - 1,999	3,701	13.2
2,000 - 2,999	694	2.4
3,000 - 3,999	835	3.0
4,000 - 4,999	250	0.9
5,000 - 5,999	136	0.4
6,000 - 6,999	79	0.2
7,000 - 7,999	46	0.1
8,000 - 8,999	17	0.0
9,000 - 9,999	5	0.0
10,000 - 10,999	6	0.0

SSWT26c Subsample weight - 1994 **Pos. = 18 Type = Numeric Action = Keep**
Format = 99999.9999

Min = 103
Max = 31,599
Mean = 1,582

Description	Frequency	%
0	14,105	50.6
1 - 999	7,110	25.5
1,000 - 1,999	3,763	13.5
2,000 - 2,999	1,348	4.8
3,000 - 3,999	560	2.0
4,000 - 4,999	253	0.9
5,000 - 5,999	168	0.6
6,000 - 6,999	133	0.4
7,000 - 7,999	126	0.4
8,000 - 8,999	69	0.2
9,000 - 9,999	42	0.1
10,000 - 10,999	33	0.1
11,000 - 11,999	28	0.1
12,000 - 12,999	21	0.0
13,000 - 13,999	21	0.0
14,000 - 14,999	14	0.0
15,000 - 15,999	17	0.0
16,000 - 16,999	11	0.0
17,000 - 17,999	6	0.0

**SLID 1994 MICRODATA FREQUENCY COUNTS
EXTERNAL PERSON FILE (LGP)**

Theme: 01200 SAMPLE CONTROL - Weights

SSWT26c Subsample weight - 1994**Pos. = 18 Type = Numeric Action = Keep****Format = 99999.9999**

Min = 103

Max = 31,599

Mean = 1,582

Description	Frequency	%
18,000 - 18,999	6	0.0
19,000 - 19,999	4	0.0
20,000 - 20,999	7	0.0
21,000 - 21,999	3	0.0
24,000 - 24,999	1	0.0
25,000 - 25,999	2	0.0
27,000 - 27,999	1	0.0
29,000 - 29,999	1	0.0
31,000 - 31,999	1	0.0

**SLID 1994 MICRODATA FREQUENCY COUNTS
EXTERNAL PERSON FILE (LGP)**

Theme: 01300 SAMPLE CONTROL - Response codes

FANST25b Annual hhld response code - 1993 Pos. = 28 Type = Character Action = Keep

Description	Frequency	%
1 : Complete - every member of the household responds (completely or partially) to either the labour or the income interview or both	26,470	95.0
2 : Partial - at least one member of the household, but not all, is a complete non-respondent to both the labour and the income interview	638	2.2
3 : Non-response - all members of the household are complete non-respondents to both the labour and income interviews	483	1.7
4 : Not eligible - every member of the household is not eligible	1	0.0
9 : Not Applicable	262	0.9

FANST25c Annual hhld response code - 1994 Pos. = 29 Type = Character Action = Keep

Description	Frequency	%
1 : Complete - every member of the household responds (completely or partially) to either the labour or the income interview or both	26,876	96.4
2 : Partial - at least one member of the household, but not all, is a complete non-respondent to both the labour and the income interview	456	1.6
9 : Not Applicable	522	1.8

**SLID 1994 MICRODATA FREQUENCY COUNTS
EXTERNAL PERSON FILE (LGP)**

Theme: 03120 PERSONAL CHARACTERISTICS - Demographics - Year of birth and sex

EYOB26c External year of birth - 1994

Pos. = 30 Type = Numeric Action = Keep

Format = YYYY

Weight = ELGW26c

Description	Frequency	W. Frequency	% Weighted
1892	2	1,341	0.0
1896	1	709	0.0
1897	1	360	0.0
1898	1	627	0.0
1899	8	4,118	0.0
1900	9	6,569	0.0
1901	13	18,944	0.0
1902	18	11,753	0.0
1903	25	12,479	0.0
1904	27	19,897	0.0
1905	34	25,431	0.1
1906	40	28,859	0.1
1907	63	30,844	0.1
1908	76	41,414	0.1
1909	86	49,755	0.2
1910	88	61,513	0.2
1911	94	79,825	0.3
1912	124	88,905	0.3
1913	158	145,644	0.6
1914	156	115,718	0.5
1915	170	120,594	0.5
1916	175	116,881	0.5
1917	212	132,224	0.5
1918	192	134,662	0.5
1919	212	144,678	0.6
1920	234	197,912	0.8
1921	279	202,772	0.8
1922	253	193,856	0.8
1923	258	205,334	0.9
1924	313	265,115	1.1
1925	289	251,102	1.1
1926	289	185,524	0.8
1927	290	213,887	0.9
1928	280	222,962	0.9
1929	289	203,689	0.9
1930	313	255,670	1.1
1931	315	240,932	1.0
1932	311	257,226	1.1
1933	319	251,005	1.1
1934	280	219,672	0.9
1935	318	284,383	1.2

**SLID 1994 MICRODATA FREQUENCY COUNTS
EXTERNAL PERSON FILE (LGP)**

Theme: 03120 PERSONAL CHARACTERISTICS - Demographics - Year of birth and sex

EYOB26c External year of birth - 1994

Pos. = 30 Type = Numeric Action = Keep

Format = YYYY

Weight = ELGW26c

Description	Frequency	W. Frequency	% Weighted
1936	311	247,080	1.0
1937	296	239,642	1.0
1938	326	256,518	1.1
1939	312	252,492	1.1
1940	388	334,323	1.4
1941	391	351,299	1.5
1942	379	335,048	1.4
1943	437	324,954	1.4
1944	381	282,095	1.2
1945	443	329,054	1.4
1946	500	384,247	1.6
1947	489	409,107	1.8
1948	495	363,914	1.6
1949	508	402,468	1.7
1950	524	484,796	2.1
1951	514	409,740	1.8
1952	567	466,898	2.0
1953	550	455,156	2.0
1954	621	475,765	2.1
1955	614	475,000	2.1
1956	660	503,262	2.2
1957	635	482,836	2.1
1958	622	513,413	2.2
1959	666	553,266	2.4
1960	653	562,420	2.4
1961	574	514,837	2.2
1962	637	537,257	2.3
1963	588	480,642	2.1
1964	544	476,243	2.1
1965	541	458,476	2.0
1966	449	388,910	1.7
1967	467	430,578	1.9
1968	464	392,339	1.7
1969	451	426,780	1.8
1970	439	412,544	1.8
1971	415	352,618	1.5
1972	415	379,713	1.6
1973	454	351,103	1.5
1974	473	407,420	1.8
1975	488	441,381	1.9
1976	499	366,666	1.6

**SLID 1994 MICRODATA FREQUENCY COUNTS
EXTERNAL PERSON FILE (LGP)**

Theme: 03120 PERSONAL CHARACTERISTICS - Demographics - Year of birth and sex

EYOB26c External year of birth - 1994 **Pos. = 30 Type = Numeric Action = Keep**
Format = YYYY

Weight = ELGW26c

Description	Frequency	W. Frequency	% Weighted
1977	512	435,385	1.9
1978	547	479,642	2.1

EAGE26c Ext person's age in refyr - 1994 **Pos. = 34 Type = Numeric Action = Keep**

Min = 16

Max = 102

Mean = 43

Weight = ELGW26c

Description	Frequency	W. Frequency	% Weighted
10 - 19	2,046	1,723,077	7.6
20 - 29	4,568	4,000,486	17.6
30 - 39	6,193	5,099,181	22.4
40 - 49	5,211	4,181,151	18.4
50 - 59	3,539	2,907,839	12.8
60 - 69	2,975	2,301,674	10.1
70 - 79	2,298	1,714,033	7.5
80 - 89	919	667,911	2.9
90 - 99	103	75,460	0.3
100 - 109	2	1,341	0.0

AGE2G26c Age grp 2 in refyr - 1994 **Pos. = 37 Type = Character Action = Keep**

Weight = ELGW26c

Description	Frequency	W. Frequency	% Weighted
2 : 16-69	24,532	20,213,410	89.1
3 : 70+	3,322	2,458,746	10.8

SEX21 Sex **Pos. = 38 Type = Character Action = Keep**

Weight = ELGW26c

Description	Frequency	W. Frequency	% Weighted
1 : Male	13,383	11,158,659	49.2
2 : Female	14,471	11,513,497	50.7

**SLID 1994 MICRODATA FREQUENCY COUNTS
EXTERNAL PERSON FILE (LGP)**

Theme: 03120 PERSONAL CHARACTERISTICS - Demographics - Year of birth and sex

MARST26a Marital status refyr (grp) - 1992 Pos. = 39 Type = Character Action = Keep

Weight = ELGW26c

Description	Frequency	W. Frequency	% Weighted
01 : Married	15,964	12,106,909	53.4
02 : Common-law	1,501	1,297,643	5.7
03 : Separated	589	538,401	2.3
04 : Divorced	967	883,043	3.8
05 : Widowed	1,671	1,237,317	5.4
06 : Single (never married)	6,171	5,663,868	24.9
97 : Don't Know	303	332,120	1.4
99 : Not Applicable	688	612,851	2.7

MARST26b Marital status refyr (grp) - 1993 Pos. = 41 Type = Character Action = Keep

Weight = ELGW26c

Description	Frequency	W. Frequency	% Weighted
01 : Married	16,125	12,275,259	54.1
02 : Common-law	1,530	1,389,015	6.1
03 : Separated	746	650,973	2.8
04 : Divorced	1,045	940,849	4.1
05 : Widowed	1,800	1,323,846	5.8
06 : Single (never married)	6,564	6,028,119	26.5
97 : Don't Know	39	53,417	0.2
99 : Not Applicable	5	10,675	0.0

MARST26c Marital status refyr (grp) - 1994 Pos. = 43 Type = Character Action = Keep

Weight = ELGW26c

Description	Frequency	W. Frequency	% Weighted
01 : Married	15,817	12,105,753	53.3
02 : Common-law	1,525	1,403,533	6.1
03 : Separated	824	753,942	3.3
04 : Divorced	1,022	948,486	4.1
05 : Widowed	1,772	1,313,547	5.7
06 : Single (never married)	6,163	5,701,443	25.1
97 : Don't Know	209	119,330	0.5
99 : Not Applicable	522	326,119	1.4

**SLID 1994 MICRODATA FREQUENCY COUNTS
EXTERNAL PERSON FILE (LGP)**

Theme: 03120 PERSONAL CHARACTERISTICS - Demographics - Year of birth and sex

MARMO26a Married more than once - 1992 Pos. = 45 Type = Character Action = Keep

Weight = ELGW26c

Description	Frequency	W. Frequency	% Weighted
1 : Yes	1,694	1,360,646	6.0
2 : No	24,894	20,124,440	88.7
7 : Don't Know	578	574,217	2.5
9 : Not Applicable	688	612,851	2.7

MARMO26b Married more than once - 1993 Pos. = 46 Type = Character Action = Keep

Weight = ELGW26c

Description	Frequency	W. Frequency	% Weighted
1 : Yes	2,216	1,836,040	8.1
2 : No	25,593	20,771,026	91.6
7 : Don't Know	40	54,415	0.2
9 : Not Applicable	5	10,675	0.0

MARMO26c Married more than once - 1994 Pos. = 47 Type = Character Action = Keep

Weight = ELGW26c

Description	Frequency	W. Frequency	% Weighted
1 : Yes	2,385	2,019,510	8.9
2 : No	24,945	20,324,118	89.6
7 : Don't Know	2	2,408	0.0
9 : Not Applicable	522	326,119	1.4

**SLID 1994 MICRODATA FREQUENCY COUNTS
EXTERNAL PERSON FILE (LGP)**

Theme: 03130 PERSONAL CHARACTERISTICS - Demographics - Marital status

STATE4a Marital history - State 1 Pos. = 48 Type = Character Action = Keep

Weight = ELGW26c

Description	Frequency	W. Frequency	% Weighted
06 : Single (never married)	27,644	22,551,293	99.4
97 : Don't Know	209	119,330	0.5
99 : Not Applicable	1	1,532	0.0

**STRDAT4a Start date marital state - State 1 Pos. = 50 Type = Character Action = Modify
Format = YYYYMMDD**

Weight = ELGW26c

Description	Frequency	W. Frequency	% Weighted
9999 : Not Applicable	27,854	22,672,156	100.0

ENDED4a Marital state ended - State 1 Pos. = 58 Type = Character Action = Keep

Weight = ELGW26c

Description	Frequency	W. Frequency	% Weighted
1 : Yes	21,471	16,845,624	74.3
2 : No	6,106	5,646,461	24.9
7 : Don't Know	276	178,538	0.7
9 : Not Applicable	1	1,532	0.0

**ENDDAT4a End date marital state - State 1 Pos. = 59 Type = Character Action = Modify
Format = YYYYMMDD**

Weight = ELGW26c

Description	Frequency	W. Frequency	% Weighted
1914	1	709	0.0
1916	2	826	0.0
1919	2	515	0.0
1920	9	6,043	0.0
1921	3	1,671	0.0
1922	5	2,257	0.0
1923	9	7,261	0.0
1924	9	7,437	0.0
1925	18	5,901	0.0
1926	24	14,612	0.0
1927	20	10,503	0.0
1928	32	18,756	0.0
1929	34	30,599	0.1

**SLID 1994 MICRODATA FREQUENCY COUNTS
EXTERNAL PERSON FILE (LGP)**

Theme: 03130 PERSONAL CHARACTERISTICS - Demographics - Marital status

ENDDAT4a End date marital state - State 1

Pos. = 59 Type = Character Action = Modify

Format = YYYYMMDD

Weight = ELGW26c

Description	Frequency	W. Frequency	% Weighted
1930	36	22,253	0.1
1931	46	44,089	0.1
1932	54	42,795	0.1
1933	45	28,938	0.1
1934	66	33,811	0.1
1935	86	54,902	0.2
1936	112	67,863	0.3
1937	96	71,668	0.3
1938	145	87,120	0.3
1939	141	90,481	0.4
1940	171	142,357	0.6
1941	169	135,907	0.6
1942	232	151,561	0.6
1943	181	123,831	0.5
1944	166	130,259	0.5
1945	222	160,874	0.7
1946	308	236,772	1.0
1947	267	170,732	0.7
1948	229	166,724	0.7
1949	246	173,845	0.7
1950	298	246,698	1.0
1951	247	186,879	0.8
1952	292	227,253	1.0
1953	280	200,755	0.8
1954	268	231,456	1.0
1955	319	239,481	1.0
1956	275	195,887	0.8
1957	301	207,071	0.9
1958	315	247,681	1.0
1959	277	235,505	1.0
1960	301	228,040	1.0
1961	289	240,913	1.0
1962	342	290,717	1.2
1963	295	245,723	1.0
1964	312	276,092	1.2
1965	363	285,674	1.2
1966	364	269,571	1.1
1967	448	343,069	1.5
1968	413	307,484	1.3
1969	432	335,349	1.4
1970	456	354,079	1.5

**SLID 1994 MICRODATA FREQUENCY COUNTS
EXTERNAL PERSON FILE (LGP)**

Theme: 03130 PERSONAL CHARACTERISTICS - Demographics - Marital status

ENDDAT4a End date marital state - State 1

Pos. = 59 Type = Character Action = Modify

Format = YYYYMMDD

Weight = ELGW26c

Description	Frequency	W. Frequency	% Weighted
1971	433	301,446	1.3
1972	460	344,280	1.5
1973	471	353,367	1.5
1974	469	358,670	1.5
1975	459	371,973	1.6
1976	479	339,174	1.5
1977	449	296,000	1.3
1978	426	317,586	1.4
1979	460	319,347	1.4
1980	515	447,233	1.9
1981	426	343,907	1.5
1982	427	358,560	1.5
1983	365	257,234	1.1
1984	408	339,700	1.5
1985	446	375,090	1.6
1986	460	386,085	1.7
1987	396	347,803	1.5
1988	498	390,433	1.7
1989	484	382,435	1.6
1990	513	422,202	1.8
1991	487	472,036	2.0
1992	476	489,473	2.1
1993	276	256,029	1.1
1994	339	282,735	1.2
1995	6,132	5,671,061	25.0
9997 : Don't Know	1,025	806,966	3.5
9998 : Refusal	1	508	0.0
9999 : Not Applicable	1	1,532	0.0

DURY4a Duration marital state-yrs - State 1

Pos. = 67 Type = Numeric Action = Keep

Format = 99 (expressed in years)

Min = 0

Max = 0

Mean = 0

Weight = ELGW26c

Description	Frequency	W. Frequency	% Weighted
97 : Don't Know	57	50,571	0.2
99 : Not Applicable	27,797	22,621,585	99.7

**SLID 1994 MICRODATA FREQUENCY COUNTS
EXTERNAL PERSON FILE (LGP)**

Theme: 03130 PERSONAL CHARACTERISTICS - Demographics - Marital status

DURILY4a De facto marital state yrs - State 1 **Pos. = 69 Type = Numeric Action = Keep**
Format = 99 (expressed in years)

Min = 0
Max = 0
Mean = 0
Weight = ELGW26c

Description	Frequency	W. Frequency	% Weighted
97 : Don't Know	57	50,571	0.2
99 : Not Applicable	27,797	22,621,585	99.7

STATE4b Marital history - State 2 **Pos. = 71 Type = Character Action = Keep**

Weight = ELGW26c

Description	Frequency	W. Frequency	% Weighted
01 : Married	20,098	15,652,422	69.0
02 : Common-law	1,373	1,193,201	5.2
97 : Don't Know	214	123,450	0.5
99 : Not Applicable	6,169	5,703,081	25.1

STRDAT4b Start date marital state - State 2 **Pos. = 73 Type = Character Action = Modify**
Format = YYYYMMDD

Weight = ELGW26c

Description	Frequency	W. Frequency	% Weighted
1914	1	709	0.0
1916	2	826	0.0
1919	1	215	0.0
1920	9	6,064	0.0
1921	4	1,950	0.0
1922	4	1,979	0.0
1923	10	7,539	0.0
1924	9	7,437	0.0
1925	13	4,495	0.0
1926	29	16,018	0.0
1927	20	10,503	0.0
1928	29	16,895	0.0
1929	26	14,095	0.0
1930	46	40,319	0.1
1931	46	44,110	0.1
1932	54	38,737	0.1
1933	40	31,743	0.1
1934	70	34,170	0.1

**SLID 1994 MICRODATA FREQUENCY COUNTS
EXTERNAL PERSON FILE (LGP)**

Theme: 03130 PERSONAL CHARACTERISTICS - Demographics - Marital status

STRDAT4b Start date marital state - State 2

Pos. = 73 Type = Character Action = Modify

Format = YYYYMMDD

Weight = ELGW26c

Description	Frequency	W. Frequency	% Weighted
1935	84	51,013	0.2
1936	107	70,094	0.3
1937	99	70,364	0.3
1938	146	86,676	0.3
1939	139	85,229	0.3
1940	174	147,790	0.6
1941	166	125,032	0.5
1942	223	155,094	0.6
1943	193	134,175	0.5
1944	163	128,138	0.5
1945	221	155,840	0.6
1946	298	237,504	1.0
1947	274	169,693	0.7
1948	233	172,733	0.7
1949	232	164,747	0.7
1950	309	253,655	1.1
1951	245	186,861	0.8
1952	293	220,106	0.9
1953	286	210,386	0.9
1954	267	230,627	1.0
1955	311	235,182	1.0
1956	277	196,100	0.8
1957	304	209,706	0.9
1958	304	239,311	1.0
1959	285	233,463	1.0
1960	294	232,537	1.0
1961	292	239,728	1.0
1962	341	290,337	1.2
1963	300	239,182	1.0
1964	313	284,438	1.2
1965	361	289,357	1.2
1966	363	266,961	1.1
1967	450	340,703	1.5
1968	412	310,849	1.3
1969	433	332,208	1.4
1970	449	352,465	1.5
1971	437	302,859	1.3
1972	461	347,783	1.5
1973	475	353,120	1.5
1974	458	355,028	1.5
1975	464	375,131	1.6

**SLID 1994 MICRODATA FREQUENCY COUNTS
EXTERNAL PERSON FILE (LGP)**

Theme: 03130 PERSONAL CHARACTERISTICS - Demographics - Marital status

**STRDAT4b Start date marital state - State 2 Pos. = 73 Type = Character Action = Modify
Format = YYYYMMDD**

Weight = ELGW26c

Description	Frequency	W. Frequency	% Weighted
1976	480	338,098	1.4
1977	443	284,903	1.2
1978	435	334,715	1.4
1979	467	317,151	1.4
1980	511	445,810	1.9
1981	420	332,112	1.4
1982	428	370,752	1.6
1983	368	259,211	1.1
1984	410	329,481	1.4
1985	440	382,409	1.6
1986	458	381,850	1.6
1987	395	342,394	1.5
1988	499	387,999	1.7
1989	481	382,204	1.6
1990	513	429,043	1.8
1991	485	449,245	1.9
1992	475	484,828	2.1
1993	264	256,720	1.1
1994	343	292,732	1.2
1995	57	54,981	0.2
9997 : Don't Know	963	751,879	3.3
9998 : Refusal	1	508	0.0
9999 : Not Applicable	6,169	5,703,081	25.1

ENDED4b Marital state ended - State 2 Pos. = 81 Type = Character Action = Keep

Weight = ELGW26c

Description	Frequency	W. Frequency	% Weighted
1 : Yes	5,972	4,889,403	21.5
2 : No	15,234	11,799,862	52.0
7 : Don't Know	479	279,809	1.2
9 : Not Applicable	6,169	5,703,081	25.1

**ENDDAT4b End date marital state - State 2 Pos. = 82 Type = Character Action = Modify
Format = YYYYMMDD**

Weight = ELGW26c

Description	Frequency	W. Frequency	% Weighted
1925	1	609	0.0

**SLID 1994 MICRODATA FREQUENCY COUNTS
EXTERNAL PERSON FILE (LGP)**

Theme: 03130 PERSONAL CHARACTERISTICS - Demographics - Marital status

ENDDAT4b End date marital state - State 2

Pos. = 82 Type = Character Action = Modify

Format = YYYYMMDD

Weight = ELGW26c

Description	Frequency	W. Frequency	% Weighted
1937	1	257	0.0
1938	1	623	0.0
1940	5	1,245	0.0
1942	1	583	0.0
1943	2	1,239	0.0
1944	5	4,216	0.0
1945	3	622	0.0
1946	3	2,091	0.0
1948	3	2,088	0.0
1949	2	757	0.0
1950	4	2,517	0.0
1951	4	1,833	0.0
1952	2	434	0.0
1953	6	6,024	0.0
1954	8	5,725	0.0
1955	2	935	0.0
1956	9	9,950	0.0
1957	10	8,327	0.0
1958	15	7,106	0.0
1959	10	5,140	0.0
1960	8	5,110	0.0
1961	5	2,703	0.0
1962	11	9,580	0.0
1963	14	9,047	0.0
1964	22	15,392	0.0
1965	24	18,409	0.0
1966	28	19,092	0.0
1967	29	23,499	0.1
1968	33	28,826	0.1
1969	32	32,050	0.1
1970	43	34,091	0.1
1971	30	21,620	0.1
1972	47	36,616	0.1
1973	50	56,105	0.2
1974	62	46,400	0.2
1975	49	38,100	0.1
1976	64	53,636	0.2
1977	75	64,080	0.2
1978	93	76,311	0.3
1979	87	60,186	0.2
1980	90	86,291	0.3

**SLID 1994 MICRODATA FREQUENCY COUNTS
EXTERNAL PERSON FILE (LGP)**

Theme: 03130 PERSONAL CHARACTERISTICS - Demographics - Marital status

ENDDAT4b End date marital state - State 2

Pos. = 82 Type = Character Action = Modify

Format = YYYYMMDD

Weight = ELGW26c

Description	Frequency	W. Frequency	% Weighted
1981	85	77,242	0.3
1982	121	113,006	0.5
1983	97	79,576	0.3
1984	108	85,313	0.3
1985	113	98,256	0.4
1986	136	123,671	0.5
1987	137	118,186	0.5
1988	163	138,147	0.6
1989	207	166,573	0.7
1990	189	127,264	0.5
1991	215	179,182	0.7
1992	266	230,970	1.0
1993	453	364,965	1.6
1994	411	324,713	1.4
1995	15,282	11,836,982	52.2
9997 : Don't Know	2,709	2,105,537	9.2
9999 : Not Applicable	6,169	5,703,081	25.1

DURY4b Duration marital state-yrs - State 2

Pos. = 90 Type = Numeric Action = Keep

Format = 99 (expressed in years)

Min = 0

Max = 71

Mean = 22

Weight = ELGW26c

Description	Frequency	W. Frequency	% Weighted
0 - 9	4,752	4,163,247	18.3
10 - 19	4,153	3,174,902	14.0
20 - 29	3,708	2,695,603	11.8
30 - 39	2,701	2,066,865	9.1
40 - 49	2,137	1,580,704	6.9
50 - 59	938	677,807	2.9
60 - 69	113	85,181	0.3
70 - 79	1	328	0.0
97 : Don't Know	3,182	2,524,434	11.1
99 : Not Applicable	6,169	5,703,081	25.1

**SLID 1994 MICRODATA FREQUENCY COUNTS
EXTERNAL PERSON FILE (LGP)**

Theme: 03130 PERSONAL CHARACTERISTICS - Demographics - Marital status

**DURILY4b De facto marital state yrs - State 2 Pos. = 92 Type = Numeric Action = Keep
Format = 99 (expressed in years)**

Min = 0

Max = 0

Mean = 0

Weight = ELGW26c

Description	Frequency	W. Frequency	% Weighted
97 : Don't Know	275	164,995	0.7
99 : Not Applicable	27,579	22,507,161	99.2

STATE4c Marital history - State 3 Pos. = 94 Type = Character Action = Keep

Weight = ELGW26c

Description	Frequency	W. Frequency	% Weighted
01 : Married	1,846	1,448,676	6.3
02 : Common-law	455	400,033	1.7
03 : Separated	1,882	1,723,837	7.6
04 : Divorced	5	2,880	0.0
05 : Widowed	1,784	1,313,974	5.8
97 : Don't Know	174	92,999	0.4
99 : Not Applicable	21,708	17,689,754	78.0

**STRDAT4c Start date marital state - State 3 Pos. = 96 Type = Character Action = Modify
Format = YYYYMMDD**

Weight = ELGW26c

Description	Frequency	W. Frequency	% Weighted
1925	1	609	0.0
1930	1	511	0.0
1932	1	141	0.0
1937	1	257	0.0
1938	2	1,177	0.0
1940	6	3,791	0.0
1941	2	726	0.0
1942	2	788	0.0
1943	2	1,239	0.0
1944	5	4,122	0.0
1945	3	718	0.0
1946	7	2,130	0.0
1947	6	3,433	0.0
1948	3	2,088	0.0
1949	4	2,402	0.0

**SLID 1994 MICRODATA FREQUENCY COUNTS
EXTERNAL PERSON FILE (LGP)**

Theme: 03130 PERSONAL CHARACTERISTICS - Demographics - Marital status

**STRDAT4c Start date marital state - State 3 Pos. = 96 Type = Character Action = Modify
Format = YYYYMMDD**

Weight = ELGW26c

Description	Frequency	W. Frequency	% Weighted
1950	10	7,341	0.0
1951	5	3,295	0.0
1952	4	1,475	0.0
1953	9	7,052	0.0
1954	17	11,185	0.0
1955	13	10,501	0.0
1956	15	12,667	0.0
1957	16	11,755	0.0
1958	20	12,702	0.0
1959	16	7,428	0.0
1960	11	8,155	0.0
1961	15	11,264	0.0
1962	16	15,078	0.0
1963	22	11,963	0.0
1964	35	29,878	0.1
1965	41	29,738	0.1
1966	36	25,643	0.1
1967	38	37,076	0.1
1968	49	47,177	0.2
1969	46	43,556	0.1
1970	73	52,491	0.2
1971	62	53,162	0.2
1972	78	68,789	0.3
1973	88	73,529	0.3
1974	91	77,037	0.3
1975	86	68,991	0.3
1976	115	93,143	0.4
1977	116	95,670	0.4
1978	145	112,221	0.4
1979	146	107,556	0.4
1980	174	147,336	0.6
1981	137	119,379	0.5
1982	204	182,432	0.8
1983	186	143,643	0.6
1984	194	155,335	0.6
1985	211	193,296	0.8
1986	234	203,423	0.9
1987	258	224,026	0.9
1988	281	224,993	0.9
1989	341	264,790	1.1
1990	339	256,509	1.1

**SLID 1994 MICRODATA FREQUENCY COUNTS
EXTERNAL PERSON FILE (LGP)**

Theme: 03130 PERSONAL CHARACTERISTICS - Demographics - Marital status

**STRDAT4c Start date marital state - State 3 Pos. = 96 Type = Character Action = Modify
Format = YYYYMMDD**

Weight = ELGW26c

Description	Frequency	W. Frequency	% Weighted
1991	327	292,296	1.2
1992	391	339,816	1.5
1993	448	330,783	1.4
1994	432	362,646	1.6
1995	82	71,264	0.3
9997 : Don't Know	427	298,752	1.3
9999 : Not Applicable	21,708	17,689,754	78.0

ENDED4c Marital state ended - State 3 Pos. = 104 Type = Character Action = Keep

Weight = ELGW26c

Description	Frequency	W. Frequency	% Weighted
1 : Yes	1,643	1,491,060	6.5
2 : No	4,172	3,301,397	14.5
7 : Don't Know	331	189,944	0.8
9 : Not Applicable	21,708	17,689,754	78.0

**ENDDAT4c End date marital state - State 3 Pos. = 105 Type = Character Action = Modify
Format = YYYYMMDD**

Weight = ELGW26c

Description	Frequency	W. Frequency	% Weighted
1952	1	223	0.0
1959	1	307	0.0
1961	1	567	0.0
1962	1	349	0.0
1964	2	1,139	0.0
1966	1	151	0.0
1968	4	2,246	0.0
1969	1	6,301	0.0
1970	2	845	0.0
1971	1	380	0.0
1972	2	4,976	0.0
1973	4	2,546	0.0
1974	2	2,254	0.0
1975	4	3,396	0.0
1976	7	7,978	0.0
1977	7	5,164	0.0
1978	1	2,079	0.0

**SLID 1994 MICRODATA FREQUENCY COUNTS
EXTERNAL PERSON FILE (LGP)**

Theme: 03130 PERSONAL CHARACTERISTICS - Demographics - Marital status

ENDDAT4c End date marital state - State 3

Pos. = 105 Type = Character Action = Modify

Format = YYYYMMDD

Weight = ELGW26c

Description	Frequency	W. Frequency	% Weighted
1979	5	3,782	0.0
1980	10	6,086	0.0
1981	6	2,797	0.0
1982	15	13,309	0.0
1983	6	4,083	0.0
1984	10	6,585	0.0
1985	12	11,566	0.0
1986	18	15,078	0.0
1987	22	21,802	0.1
1988	17	15,020	0.0
1989	9	5,487	0.0
1990	24	22,492	0.1
1991	31	34,112	0.1
1992	67	61,891	0.2
1993	188	166,316	0.7
1994	217	184,835	0.8
1995	4,189	3,318,498	14.6
9997 : Don't Know	1,258	1,047,746	4.6
9999 : Not Applicable	21,708	17,689,754	78.0

DURY4c Duration marital state-yrs - State 3

Pos. = 113 Type = Numeric Action = Keep

Format = 99 (expressed in years)

Min = 0

Max = 57

Mean = 9

Weight = ELGW26c

Description	Frequency	W. Frequency	% Weighted
0 - 9	2,903	2,389,343	10.5
10 - 19	1,138	873,603	3.8
20 - 29	436	349,546	1.5
30 - 39	141	107,378	0.4
40 - 49	55	35,404	0.1
50 - 59	16	10,285	0.0
97 : Don't Know	1,457	1,216,841	5.3
99 : Not Applicable	21,708	17,689,754	78.0

**SLID 1994 MICRODATA FREQUENCY COUNTS
EXTERNAL PERSON FILE (LGP)**

Theme: 03130 PERSONAL CHARACTERISTICS - Demographics - Marital status

DURILY4c De facto marital state yrs - State 3 **Pos. = 115 Type = Numeric Action = Keep**
Format = 99 (expressed in years)

Min = 1
Max = 23
Mean = 4
Weight = ELGW26c

Description	Frequency	W. Frequency	% Weighted
0 - 9	135	81,921	0.3
10 - 19	8	2,088	0.0
20 - 29	2	1,115	0.0
97 : Don't Know	178	112,424	0.5
99 : Not Applicable	27,531	22,474,605	99.1

STATE4d Marital history - State 4 **Pos. = 117 Type = Character Action = Keep**

Weight = ELGW26c

Description	Frequency	W. Frequency	% Weighted
01 : Married	60	47,973	0.2
02 : Common-law	62	56,602	0.2
03 : Separated	247	236,394	1.0
04 : Divorced	1,113	1,028,538	4.5
05 : Widowed	161	121,551	0.5
97 : Don't Know	110	58,016	0.2
99 : Not Applicable	26,101	21,123,080	93.1

STRDAT4d Start date marital state - State 4 **Pos. = 119 Type = Character Action = Modify**
Format = YYYYMMDD

Weight = ELGW26c

Description	Frequency	W. Frequency	% Weighted
1952	1	223	0.0
1959	1	307	0.0
1961	1	567	0.0
1962	1	349	0.0
1964	1	917	0.0
1965	1	222	0.0
1966	1	151	0.0
1968	4	2,246	0.0
1969	1	6,301	0.0
1970	2	845	0.0
1971	1	380	0.0
1972	2	4,976	0.0

**SLID 1994 MICRODATA FREQUENCY COUNTS
EXTERNAL PERSON FILE (LGP)**

Theme: 03130 PERSONAL CHARACTERISTICS - Demographics - Marital status

**STRDAT4d Start date marital state - State 4 Pos. = 119 Type = Character Action = Modify
Format = YYYYMMDD**

Weight = ELGW26c

Description	Frequency	W. Frequency	% Weighted
1973	4	2,546	0.0
1974	2	2,254	0.0
1975	4	3,396	0.0
1976	7	7,978	0.0
1977	6	4,669	0.0
1978	2	2,575	0.0
1979	5	3,782	0.0
1980	10	6,086	0.0
1981	5	2,604	0.0
1982	15	12,141	0.0
1983	6	5,174	0.0
1984	9	4,129	0.0
1985	12	12,734	0.0
1986	20	16,634	0.0
1987	20	21,109	0.0
1988	15	10,812	0.0
1989	13	10,388	0.0
1990	24	22,492	0.1
1991	26	31,085	0.1
1992	45	35,026	0.1
1993	179	158,709	0.7
1994	244	209,107	0.9
1995	28	30,715	0.1
9997 : Don't Know	1,035	915,431	4.0
9999 : Not Applicable	26,101	21,123,080	93.1

ENDED4d Marital state ended - State 4 Pos. = 127 Type = Character Action = Keep

Weight = ELGW26c

Description	Frequency	W. Frequency	% Weighted
1 : Yes	293	290,323	1.2
2 : No	1,318	1,188,661	5.2
7 : Don't Know	142	70,092	0.3
9 : Not Applicable	26,101	21,123,080	93.1

**SLID 1994 MICRODATA FREQUENCY COUNTS
EXTERNAL PERSON FILE (LGP)**

Theme: 03130 PERSONAL CHARACTERISTICS - Demographics - Marital status

ENDDAT4d End date marital state - State 4

Pos. = 128 Type = Character Action = Modify

Format = YYYYMMDD

Weight = ELGW26c

Description	Frequency	W. Frequency	% Weighted
1992	11	9,173	0.0
1993	75	72,749	0.3
1994	75	76,050	0.3
1995	1,329	1,198,103	5.2
9997 : Don't Know	263	192,999	0.8
9999 : Not Applicable	26,101	21,123,080	93.1

DURY4d Duration marital state-yrs - State 4

Pos. = 136 Type = Numeric Action = Keep

Format = 99 (expressed in years)

Min = 0

Max = 35

Mean = 3

Weight = ELGW26c

Description	Frequency	W. Frequency	% Weighted
0 - 9	522	454,324	2.0
10 - 19	47	37,349	0.1
20 - 29	11	12,574	0.0
30 - 39	4	1,795	0.0
97 : Don't Know	1,169	1,043,032	4.6
99 : Not Applicable	26,101	21,123,080	93.1

DURILY4d De facto marital state yrs - State 4

Pos. = 138 Type = Numeric Action = Keep

Format = 99 (expressed in years)

Min = 0

Max = 54

Mean = 11

Weight = ELGW26c

Description	Frequency	W. Frequency	% Weighted
0 - 9	542	494,283	2.1
10 - 19	330	320,683	1.4
20 - 29	119	123,841	0.5
30 - 39	14	14,452	0.0
40 - 49	8	3,096	0.0
50 - 59	3	876	0.0
97 : Don't Know	191	117,715	0.5
99 : Not Applicable	26,647	21,597,206	95.2

**SLID 1994 MICRODATA FREQUENCY COUNTS
EXTERNAL PERSON FILE (LGP)**

Theme: 03130 PERSONAL CHARACTERISTICS - Demographics - Marital status

STATE4e Marital history - State 5 Pos. = 140 Type = Character Action = Keep

Weight = ELGW26c

Description	Frequency	W. Frequency	% Weighted
01 : Married	96	91,271	0.4
02 : Common-law	86	85,110	0.3
03 : Separated	2	732	0.0
04 : Divorced	106	108,613	0.4
05 : Widowed	3	4,595	0.0
97 : Don't Know	31	16,468	0.0
99 : Not Applicable	27,530	22,365,364	98.6

**STRDAT4e Start date marital state - State 5 Pos. = 142 Type = Character Action = Modify
Format = YYYYMMDD**

Weight = ELGW26c

Description	Frequency	W. Frequency	% Weighted
1993	78	76,875	0.3
1994	82	80,021	0.3
1995	12	10,519	0.0
9997 : Don't Know	152	139,376	0.6
9999 : Not Applicable	27,530	22,365,364	98.6

ENDED4e Marital state ended - State 5 Pos. = 150 Type = Character Action = Keep

Weight = ELGW26c

Description	Frequency	W. Frequency	% Weighted
1 : Yes	29	24,133	0.1
2 : No	264	266,189	1.1
7 : Don't Know	31	16,468	0.0
9 : Not Applicable	27,530	22,365,364	98.6

**ENDDAT4e End date marital state - State 5 Pos. = 151 Type = Character Action = Modify
Format = YYYYMMDD**

Weight = ELGW26c

Description	Frequency	W. Frequency	% Weighted
1993	3	2,759	0.0
1994	15	12,004	0.0
1995	267	268,083	1.1
9997 : Don't Know	39	23,945	0.1
9999 : Not Applicable	27,530	22,365,364	98.6

**SLID 1994 MICRODATA FREQUENCY COUNTS
EXTERNAL PERSON FILE (LGP)**

Theme: 03130 PERSONAL CHARACTERISTICS - Demographics - Marital status

**DURY4e Duration marital state-yrs - State 5 Pos. = 159 Type = Numeric Action = Keep
Format = 99 (expressed in years)**

Min = 0
Max = 2
Mean = 1
Weight = ELGW26c

Description	Frequency	W. Frequency	% Weighted
0 - 9	164	159,939	0.7
97 : Don't Know	160	146,852	0.6
99 : Not Applicable	27,530	22,365,364	98.6

**DURILY4e De facto marital state yrs - State 5 Pos. = 161 Type = Numeric Action = Keep
Format = 99 (expressed in years)**

Min = 0
Max = 33
Mean = 8
Weight = ELGW26c

Description	Frequency	W. Frequency	% Weighted
0 - 9	68	75,129	0.3
10 - 19	26	20,109	0.0
20 - 29	4	6,187	0.0
30 - 39	1	567	0.0
97 : Don't Know	15	10,393	0.0
99 : Not Applicable	27,740	22,559,768	99.5

STATE4f Marital history - State 6 Pos. = 163 Type = Character Action = Keep

Weight = ELGW26c

Description	Frequency	W. Frequency	% Weighted
01 : Married	16	12,983	0.0
02 : Common-law	2	2,107	0.0
03 : Separated	6	5,597	0.0
04 : Divorced	5	3,444	0.0
97 : Don't Know	3	3,041	0.0
99 : Not Applicable	27,822	22,644,981	99.8

**SLID 1994 MICRODATA FREQUENCY COUNTS
EXTERNAL PERSON FILE (LGP)**

Theme: 03130 PERSONAL CHARACTERISTICS - Demographics - Marital status

STRDAT4f Start date marital state - State 6

Pos. = 165 Type = Character Action = Modify

Format = YYYYMMDD

Weight = ELGW26c

Description	Frequency	W. Frequency	% Weighted
1993	1	1,172	0.0
1994	17	13,591	0.0
1995	3	1,893	0.0
9997 : Don't Know	11	10,518	0.0
9999 : Not Applicable	27,822	22,644,981	99.8

ENDED4f Marital state ended - State 6

Pos. = 173 Type = Character Action = Keep

Weight = ELGW26c

Description	Frequency	W. Frequency	% Weighted
1 : Yes	1	228	0.0
2 : No	28	23,905	0.1
7 : Don't Know	3	3,041	0.0
9 : Not Applicable	27,822	22,644,981	99.8

ENDDAT4f End date marital state - State 6

Pos. = 174 Type = Character Action = Modify

Format = YYYYMMDD

Weight = ELGW26c

Description	Frequency	W. Frequency	% Weighted
1995	29	24,133	0.1
9997 : Don't Know	3	3,041	0.0
9999 : Not Applicable	27,822	22,644,981	99.8

DURY4f Duration marital state-yrs - State 6

Pos. = 182 Type = Numeric Action = Keep

Format = 99 (expressed in years)

Min = 0

Max = 1

Mean = 0

Weight = ELGW26c

Description	Frequency	W. Frequency	% Weighted
0 - 9	21	16,656	0.0
97 : Don't Know	11	10,518	0.0
99 : Not Applicable	27,822	22,644,981	99.8

**SLID 1994 MICRODATA FREQUENCY COUNTS
EXTERNAL PERSON FILE (LGP)**

Theme: 03130 PERSONAL CHARACTERISTICS - Demographics - Marital status

**DURILY4f De facto marital state yrs - State 6 Pos. = 184 Type = Numeric Action = Keep
Format = 99 (expressed in years)**

Min = 1
Max = 2
Mean = 1
Weight = ELGW26c

Description	Frequency	W. Frequency	% Weighted
0 - 9	3	1,219	0.0
97 : Don't Know	1	586	0.0
99 : Not Applicable	27,850	22,670,350	99.9

STATE4g Marital history - State 7 Pos. = 186 Type = Character Action = Keep

Weight = ELGW26c

Description	Frequency	W. Frequency	% Weighted
01 : Married	1	228	0.0
99 : Not Applicable	27,853	22,671,928	100.0

**STRDAT4g Start date marital state - State 7 Pos. = 188 Type = Character Action = Modify
Format = YYYYMMDD**

Weight = ELGW26c

Description	Frequency	W. Frequency	% Weighted
1995	1	228	0.0
9999 : Not Applicable	27,853	22,671,928	100.0

ENDED4g Marital state ended - State 7 Pos. = 196 Type = Character Action = Keep

Weight = ELGW26c

Description	Frequency	W. Frequency	% Weighted
2 : No	1	228	0.0
9 : Not Applicable	27,853	22,671,928	100.0

**ENDDAT4g End date marital state - State 7 Pos. = 197 Type = Character Action = Modify
Format = YYYYMMDD**

Weight = ELGW26c

Description	Frequency	W. Frequency	% Weighted
1995	1	228	0.0
9999 : Not Applicable	27,853	22,671,928	100.0

**SLID 1994 MICRODATA FREQUENCY COUNTS
EXTERNAL PERSON FILE (LGP)**

Theme: 03130 PERSONAL CHARACTERISTICS - Demographics - Marital status

**DURY4g Duration marital state-yrs - State 7 Pos. = 205 Type = Numeric Action = Keep
Format = 99 (expressed in years)**

Min = 0

Max = 0

Mean = 0

Weight = ELGW26c

Description	Frequency	W. Frequency	% Weighted
0 - 9	1	228	0.0
99 : Not Applicable	27,853	22,671,928	100.0

**DURILY4g De facto marital state yrs - State 7 Pos. = 207 Type = Numeric Action = Keep
Format = 99 (expressed in years)**

Min = 0

Max = 0

Mean = 0

Weight = ELGW26c

Description	Frequency	W. Frequency	% Weighted
99 : Not Applicable	27,854	22,672,156	100.0

**SLID 1994 MICRODATA FREQUENCY COUNTS
EXTERNAL PERSON FILE (LGP)**

Theme: 03200 PERSONAL CHARACTERISTICS - Ethnocultural characteristics

MOTN2G15 Mother tongue grp 2

Pos. = 209 Type = Character Action = Keep

Weight = ELGW26c

Description	Frequency	W. Frequency	% Weighted
1 : English	22,353	13,257,639	58.9
2 : French	7,612	5,408,485	24.0
3 : Other	3,635	3,397,080	15.1
7 : Don't Know	1,043	433,348	1.9
8 : Refusal	3	6,130	0.0
9 : Not Applicable	1,023	0	0.0

BCNT2G15 Country of birth grp 2

Pos. = 210 Type = Character Action = Keep

Weight = ELGW26c

Description	Frequency	W. Frequency	% Weighted
01 : Canada	29,654	18,015,451	80.0
02 : United States	338	268,346	1.1
03 : Europe	2,239	2,082,424	9.2
04 : Asia	612	885,275	3.9
05 : Other	464	688,907	3.0
97 : Don't Know	1,334	555,281	2.4
98 : Refusal	5	6,996	0.0
99 : Not Applicable	1,023	0	0.0

EOCAN15 Canadian bkgd

Pos. = 212 Type = Character Action = Keep

Weight = ELGW26c

Description	Frequency	W. Frequency	% Weighted
1 : Yes	6,994	4,802,340	21.3
2 : No	26,310	17,043,827	75.7
7 : Don't Know	1,335	647,590	2.8
8 : Refusal	7	8,925	0.0
9 : Not Applicable	1,023	0	0.0

EOBRIT15 British bkgd

Pos. = 213 Type = Character Action = Keep

Weight = ELGW26c

Description	Frequency	W. Frequency	% Weighted
1 : Yes	21,081	13,288,782	59.0
2 : No	12,223	8,557,385	38.0

**SLID 1994 MICRODATA FREQUENCY COUNTS
EXTERNAL PERSON FILE (LGP)**

Theme: 03200 PERSONAL CHARACTERISTICS - Ethnocultural characteristics

EOBRIT15 British bkgd Pos. = 213 Type = Character Action = Keep

Weight = ELGW26c

Description	Frequency	W. Frequency	% Weighted
7 : Don't Know	1,335	647,590	2.8
8 : Refusal	7	8,925	0.0
9 : Not Applicable	1,023	0	0.0

EOFR15 French bkgd Pos. = 214 Type = Character Action = Keep

Weight = ELGW26c

Description	Frequency	W. Frequency	% Weighted
1 : Yes	4,374	2,423,273	10.7
2 : No	28,930	19,422,894	86.3
7 : Don't Know	1,335	647,590	2.8
8 : Refusal	7	8,925	0.0
9 : Not Applicable	1,023	0	0.0

EOABOR15 Aboriginal bkgd Pos. = 215 Type = Character Action = Keep

Weight = ELGW26c

Description	Frequency	W. Frequency	% Weighted
1 : Yes	932	517,564	2.3
2 : No	32,423	21,371,488	94.9
7 : Don't Know	1,284	604,705	2.6
8 : Refusal	7	8,925	0.0
9 : Not Applicable	1,023	0	0.0

EOEURO15 Other European bkgd Pos. = 216 Type = Character Action = Keep

Weight = ELGW26c

Description	Frequency	W. Frequency	% Weighted
1 : Yes	9,427	6,214,879	27.6
2 : No	23,877	15,631,288	69.4
7 : Don't Know	1,335	647,590	2.8
8 : Refusal	7	8,925	0.0
9 : Not Applicable	1,023	0	0.0

**SLID 1994 MICRODATA FREQUENCY COUNTS
EXTERNAL PERSON FILE (LGP)**

Theme: 03200 PERSONAL CHARACTERISTICS - Ethnocultural characteristics

EOVM15 Visible minority bkgd Pos. = 217 Type = Character Action = Keep

Weight = ELGW26c

Description	Frequency	W. Frequency	% Weighted
1 : Yes	1,217	1,686,973	7.5
2 : No	32,087	20,159,195	89.5
7 : Don't Know	1,335	647,590	2.8
8 : Refusal	7	8,925	0.0
9 : Not Applicable	1,023	0	0.0

VISMN15 Visible min. status Pos. = 218 Type = Character Action = Keep

Weight = ELGW26c

Description	Frequency	W. Frequency	% Weighted
1 : Yes	1,270	1,770,701	7.8
2 : No	32,487	20,419,268	90.7
7 : Don't Know	887	306,973	1.3
8 : Refusal	2	5,741	0.0
9 : Not Applicable	1,023	0	0.0

ABORTG15 Aboriginal target group Pos. = 219 Type = Character Action = Keep

Weight = ELGW26c

Description	Frequency	W. Frequency	% Weighted
1 : Yes	1,009	555,741	2.4
2 : No	32,337	21,330,117	94.7
7 : Don't Know	1,293	607,899	2.7
8 : Refusal	7	8,925	0.0
9 : Not Applicable	1,023	0	0.0

EDFATH21 Father's education Pos. = 220 Type = Character Action = Keep

Weight = ELGW26c

Description	Frequency	W. Frequency	% Weighted
01 : Elementary school (includes no schooling)	15,347	9,407,721	41.8
02 : Some high school	5,742	3,809,935	16.9
03 : Completed high school	4,133	3,241,278	14.4
04 : Non-university certificate or diploma (e.g. community college, CEGEP, teachers' college, school of nursing, trade or vocational school, etc.)	2,335	1,691,375	7.5

**SLID 1994 MICRODATA FREQUENCY COUNTS
EXTERNAL PERSON FILE (LGP)**

Theme: 03200 PERSONAL CHARACTERISTICS - Ethnocultural characteristics

EDFATH21 Father's education Pos. = 220 Type = Character Action = Keep

Weight = ELGW26c

Description	Frequency	W. Frequency	% Weighted
05 : University degree (no level specified)	1,871	1,758,545	7.8
97 : Don't Know	5,207	2,590,546	11.5
98 : Refusal	7	1,324	0.0
99 : Not Applicable	1,027	1,955	0.0

EDMOTH21 Mother's education Pos. = 222 Type = Character Action = Keep

Weight = ELGW26c

Description	Frequency	W. Frequency	% Weighted
01 : Elementary school (includes no schooling)	13,975	8,929,957	39.6
02 : Some high school	6,151	4,057,897	18.0
03 : Completed high school	5,364	3,977,679	17.6
04 : Non-university certificate or diploma (e.g. community college, CEGEP, teachers' college, school of nursing, trade or vocational school, etc.)	3,093	2,175,433	9.6
05 : University degree (no level specified)	1,087	886,964	3.9
97 : Don't Know	4,967	2,471,712	10.9
98 : Refusal	5	1,081	0.0
99 : Not Applicable	1,027	1,955	0.0

IMMST15 Immigrant Pos. = 224 Type = Character Action = Keep

Weight = ELGW26c

Description	Frequency	W. Frequency	% Weighted
1 : Yes	3,697	3,961,705	17.6
2 : No	29,727	18,068,077	80.2
7 : Don't Know	1,218	465,904	2.0
8 : Refusal	4	6,996	0.0
9 : Not Applicable	1,023	0	0.0

IMMPRD15 Period of immigration Pos. = 225 Type = Character Action = Modify

Weight = ELGW26c

Description	Frequency	W. Frequency	% Weighted
01 : 1944 and before	307	196,771	0.8
02 : 1945-1959	977	911,166	4.0

**SLID 1994 MICRODATA FREQUENCY COUNTS
EXTERNAL PERSON FILE (LGP)**

Theme: 03200 PERSONAL CHARACTERISTICS - Ethnocultural characteristics

IMMPRD15 Period of immigration

Pos. = 225 Type = Character Action = Modify

Weight = ELGW26c

Description	Frequency	W. Frequency	% Weighted
03 : 1960-1969	607	704,646	3.1
04 : 1970-1979	786	892,793	3.9
05 : 1980-1989	658	831,011	3.6
06 : 1990-1999	250	341,046	1.5
96 : Not in Sample	4	0	0.0
97 : Don't Know	1,307	545,467	2.4
99 : Not Applicable	30,773	18,079,780	80.3

AGIMMG15 Age grp at immigration

Pos. = 227 Type = Character Action = Modify

Weight = ELGW26c

Description	Frequency	W. Frequency	% Weighted
01 : 00-09	820	784,776	3.4
02 : 10-19	667	686,398	3.0
03 : 20-29	1,171	1,310,395	5.8
04 : 30-39	588	650,693	2.8
05 : 40-49	178	194,826	0.8
06 : 50 and older	161	250,346	1.1
96 : Not in Sample	4	0	0.0
97 : Don't Know	1,307	545,467	2.4
99 : Not Applicable	30,773	18,079,780	80.3

**SLID 1994 MICRODATA FREQUENCY COUNTS
EXTERNAL PERSON FILE (LGP)**

Theme: 03300 PERSONAL CHARACTERISTICS - Activity limitations

DISWK26b Work limitation - 1993

Pos. = 229 Type = Character Action = Keep

Weight = ELGW26c

Description	Frequency	W. Frequency	% Weighted
1 : Yes	2,070	1,446,899	6.4
2 : No	21,389	15,592,476	69.1
6 : Not in Sample	2,629	0	0.0
7 : Don't Know	5,035	2,465,811	10.9
8 : Refusal	4	7,172	0.0
9 : Not Applicable	4,542	3,052,812	13.5

DISWK26c Work limitation - 1994

Pos. = 230 Type = Character Action = Keep

Weight = ELGW26c

Description	Frequency	W. Frequency	% Weighted
1 : Yes	1,957	1,345,582	5.9
2 : No	22,633	16,700,260	74.2
6 : Not in Sample	1,121	0	0.0
7 : Don't Know	5,736	1,413,794	6.2
8 : Refusal	13	9,791	0.0
9 : Not Applicable	4,209	3,033,254	13.4

DISOT26b Non-work limitation - 1993

Pos. = 231 Type = Character Action = Keep

Weight = ELGW26c

Description	Frequency	W. Frequency	% Weighted
1 : Yes	1,263	856,950	3.8
2 : No	24,026	17,415,254	77.1
6 : Not in Sample	2,629	0	0.0
7 : Don't Know	5,028	2,460,370	10.9
8 : Refusal	6	7,688	0.0
9 : Not Applicable	2,717	1,824,908	8.0

DISOT26c Non-work limitation - 1994

Pos. = 232 Type = Character Action = Keep

Weight = ELGW26c

Description	Frequency	W. Frequency	% Weighted
1 : Yes	1,210	824,797	3.6
2 : No	25,611	18,895,492	83.9
6 : Not in Sample	1,121	0	0.0

**SLID 1994 MICRODATA FREQUENCY COUNTS
EXTERNAL PERSON FILE (LGP)**

Theme: 03300 PERSONAL CHARACTERISTICS - Activity limitations

DISOT26c Non-work limitation - 1994 Pos. = 232 Type = Character Action = Keep

Weight = ELGW26c

Description	Frequency	W. Frequency	% Weighted
7 : Don't Know	5,735	1,418,719	6.3
8 : Refusal	19	13,081	0.0
9 : Not Applicable	1,973	1,350,593	6.0

DISHA26b Long-term disability - 1993 Pos. = 233 Type = Character Action = Keep

Weight = ELGW26c

Description	Frequency	W. Frequency	% Weighted
1 : Yes	248	149,082	0.6
2 : No	23,778	17,263,818	76.5
6 : Not in Sample	2,629	0	0.0
7 : Don't Know	5,028	2,459,931	10.9
8 : Refusal	6	10,480	0.0
9 : Not Applicable	3,980	2,681,859	11.8

DISHA26c Long-term disability - 1994 Pos. = 234 Type = Character Action = Keep

Weight = ELGW26c

Description	Frequency	W. Frequency	% Weighted
1 : Yes	309	190,198	0.8
2 : No	25,298	18,703,926	83.1
6 : Not in Sample	1,121	0	0.0
7 : Don't Know	5,732	1,418,029	6.3
8 : Refusal	19	13,081	0.0
9 : Not Applicable	3,190	2,177,447	9.6

DISAB26b Long-term condition - 1993 Pos. = 235 Type = Character Action = Keep

Weight = ELGW26c

Description	Frequency	W. Frequency	% Weighted
1 : Yes	3,581	2,452,932	10.8
2 : No	23,772	17,259,765	76.4
6 : Not in Sample	2,629	0	0.0
7 : Don't Know	5,034	2,463,984	10.9
8 : Refusal	6	10,480	0.0
9 : Not Applicable	647	378,009	1.6

**SLID 1994 MICRODATA FREQUENCY COUNTS
EXTERNAL PERSON FILE (LGP)**

Theme: 03300 PERSONAL CHARACTERISTICS - Activity limitations

DISAB26c Long-term condition - 1994 Pos. = 236 Type = Character Action = Keep

Weight = ELGW26c

Description	Frequency	W. Frequency	% Weighted
1 : Yes	3,474	2,359,776	10.4
2 : No	25,295	18,701,850	83.1
6 : Not in Sample	1,121	0	0.0
7 : Don't Know	5,760	1,427,975	6.3
8 : Refusal	19	13,081	0.0

CNDDG13b Duration of condition grp - 1993 Pos. = 237 Type = Character Action = Keep

Weight = ELGW26c

Description	Frequency	W. Frequency	% Weighted
1 : less than 1 year	404	305,208	1.3
2 : 1-4 years	1,053	718,106	3.1
3 : 5-9 years	769	536,103	2.3
4 : 10-19 years	667	456,161	2.0
5 : 20 years or more	632	394,120	1.7
6 : Not in Sample	2,612	0	0.0
7 : Don't Know	68	40,758	0.1
8 : Refusal	5	2,474	0.0
9 : Not Applicable	29,459	20,112,240	89.1

CNDDG13c Duration of condition grp - 1994 Pos. = 238 Type = Character Action = Keep

Weight = ELGW26c

Description	Frequency	W. Frequency	% Weighted
1 : less than 1 year	438	301,450	1.3
2 : 1-4 years	1,019	709,063	3.1
3 : 5-9 years	711	491,275	2.1
4 : 10-19 years	648	439,043	1.9
5 : 20 years or more	581	370,340	1.6
6 : Not in Sample	3,717	0	0.0
7 : Don't Know	111	56,992	0.2
8 : Refusal	8	6,432	0.0
9 : Not Applicable	28,436	20,128,086	89.4

**SLID 1994 MICRODATA FREQUENCY COUNTS
EXTERNAL PERSON FILE (LGP)**

Theme: 03300 PERSONAL CHARACTERISTICS - Activity limitations

DFCHJ13b Job change difficult - 1993 Pos. = 239 Type = Character Action = Keep

Weight = ELGW26c

Description	Frequency	W. Frequency	% Weighted
1 : Yes	705	491,932	2.1
2 : No	440	294,018	1.3
6 : Not in Sample	2,612	0	0.0
7 : Don't Know	5	3,250	0.0
9 : Not Applicable	31,907	21,775,971	96.5

DFCHJ13c Job change difficult - 1994 Pos. = 240 Type = Character Action = Keep

Weight = ELGW26c

Description	Frequency	W. Frequency	% Weighted
1 : Yes	613	402,372	1.7
2 : No	411	282,446	1.2
6 : Not in Sample	3,717	0	0.0
7 : Don't Know	38	16,401	0.0
9 : Not Applicable	30,890	21,801,462	96.8

PVTWK13b Completely prevented work - 1993 Pos. = 241 Type = Character Action = Keep

Weight = ELGW26c

Description	Frequency	W. Frequency	% Weighted
1 : Yes	1,781	1,181,276	5.2
2 : No	666	481,140	2.1
6 : Not in Sample	2,612	0	0.0
7 : Don't Know	1	1,313	0.0
9 : Not Applicable	30,609	20,901,441	92.6

PVTWK13c Completely prevented work - 1994 Pos. = 242 Type = Character Action = Keep

Weight = ELGW26c

Description	Frequency	W. Frequency	% Weighted
1 : Yes	1,770	1,217,910	5.4
2 : No	670	451,419	2.0
6 : Not in Sample	3,717	0	0.0
7 : Don't Know	13	3,794	0.0
8 : Refusal	2	666	0.0
9 : Not Applicable	29,497	20,828,893	92.5

**SLID 1994 MICRODATA FREQUENCY COUNTS
EXTERNAL PERSON FILE (LGP)**

Theme: 03300 PERSONAL CHARACTERISTICS - Activity limitations

SFNBW13b Satisfied no.weeks worked - 1993 Pos. = 243 Type = Character Action = Keep

Weight = ELGW26c

Description	Frequency	W. Frequency	% Weighted
1 : Satisfied with number of weeks	823	535,365	2.3
2 : Wanted to work less	23	23,353	0.1
3 : Wanted to work more	304	230,481	1.0
6 : Not in Sample	2,612	0	0.0
9 : Not Applicable	31,907	21,775,971	96.5

SFNBW13c Satisfied no.weeks worked - 1994 Pos. = 244 Type = Character Action = Keep

Weight = ELGW26c

Description	Frequency	W. Frequency	% Weighted
1 : Satisfied with number of weeks	718	465,304	2.0
2 : Wanted to work less	13	13,184	0.0
3 : Wanted to work more	297	209,371	0.9
6 : Not in Sample	3,717	0	0.0
7 : Don't Know	33	12,486	0.0
8 : Refusal	1	873	0.0
9 : Not Applicable	30,890	21,801,462	96.8

PVTWM13b Prevented working more - 1993 Pos. = 245 Type = Character Action = Keep

Weight = ELGW26c

Description	Frequency	W. Frequency	% Weighted
1 : Yes	171	139,679	0.6
2 : No	133	90,802	0.4
6 : Not in Sample	2,612	0	0.0
9 : Not Applicable	32,753	22,334,690	98.9

PVTWM13c Prevented working more - 1994 Pos. = 246 Type = Character Action = Keep

Weight = ELGW26c

Description	Frequency	W. Frequency	% Weighted
1 : Yes	165	125,274	0.5
2 : No	132	84,096	0.3
6 : Not in Sample	3,717	0	0.0
7 : Don't Know	12	4,945	0.0
9 : Not Applicable	31,643	22,288,366	99.0

**SLID 1994 MICRODATA FREQUENCY COUNTS
EXTERNAL PERSON FILE (LGP)**

Theme: 03300 PERSONAL CHARACTERISTICS - Activity limitations

WANWL13b Wanted to work less - 1993 Pos. = 247 Type = Character Action = Keep

Weight = ELGW26c

Description	Frequency	W. Frequency	% Weighted
1 : Yes	11	11,890	0.0
2 : No	12	11,462	0.0
6 : Not in Sample	2,612	0	0.0
9 : Not Applicable	33,034	22,541,818	99.9

WANWL13c Wanted to work less - 1994 Pos. = 248 Type = Character Action = Keep

Weight = ELGW26c

Description	Frequency	W. Frequency	% Weighted
1 : Yes	3	971	0.0
2 : No	10	12,212	0.0
6 : Not in Sample	3,717	0	0.0
7 : Don't Know	1	414	0.0
9 : Not Applicable	31,938	22,489,085	99.9

CNDPB13b Condition present at birth - 1993 Pos. = 249 Type = Character Action = Keep

Weight = ELGW26c

Description	Frequency	W. Frequency	% Weighted
1 : Yes	170	108,158	0.4
2 : No	3,355	2,301,541	10.2
6 : Not in Sample	2,612	0	0.0
7 : Don't Know	68	40,758	0.1
8 : Refusal	5	2,474	0.0
9 : Not Applicable	29,459	20,112,240	89.1

CNDPB13c Condition present at birth - 1994 Pos. = 250 Type = Character Action = Keep

Weight = ELGW26c

Description	Frequency	W. Frequency	% Weighted
1 : Yes	157	93,673	0.4
2 : No	3,240	2,217,498	9.8
6 : Not in Sample	3,717	0	0.0
7 : Don't Know	111	56,992	0.2
8 : Refusal	8	6,432	0.0
9 : Not Applicable	28,436	20,128,086	89.4

**SLID 1994 MICRODATA FREQUENCY COUNTS
EXTERNAL PERSON FILE (LGP)**

Theme: 03400 PERSONAL CHARACTERISTICS - Information on person's children

CHDBF16c Ever had or raised child - 1994 Pos. = 251 Type = Character Action = Keep

Weight = ELGW26c

Description	Frequency	W. Frequency	% Weighted
1 : Yes	10,461	7,836,563	34.5
2 : No	3,108	2,920,809	12.8
7 : Don't Know	200	190,800	0.8
8 : Refusal	3	6,749	0.0
9 : Not Applicable	14,082	11,717,233	51.6

CHDBR16c No. child born or raised - 1994 Pos. = 252 Type = Numeric Action = Modify

Weight = ELGW26c

Description	Frequency	W. Frequency	% Weighted
0	3,108	2,920,809	12.8
1	1,755	1,495,650	6.6
2	3,656	2,846,862	12.5
3	2,319	1,709,911	7.5
4	1,149	812,499	3.5
5	525	317,706	1.4
6	871	470,967	2.0
97 : Don't Know	386	373,765	1.6
98 : Refusal	3	6,749	0.0
99 : Not Applicable	14,082	11,717,233	51.6

YRFSG16c Year 1st child born grp - 1994 Pos. = 254 Type = Character Action = Modify

Weight = ELGW26c

Description	Frequency	W. Frequency	% Weighted
02 : 1920 - 1924	12	6,029	0.0
03 : 1925 - 1929	67	39,509	0.1
04 : 1930 - 1934	123	67,870	0.3
05 : 1935 - 1939	291	186,414	0.8
06 : 1940 - 1944	472	317,544	1.4
07 : 1945 - 1949	619	444,356	1.9
08 : 1950 - 1954	733	549,698	2.4
09 : 1955 - 1959	755	582,235	2.5
10 : 1960 - 1964	808	670,718	2.9
11 : 1965 - 1969	886	660,024	2.9
12 : 1970 - 1974	977	684,534	3.0
13 : 1975 - 1979	1,158	820,826	3.6
14 : 1980 - 1984	1,169	901,379	3.9

**SLID 1994 MICRODATA FREQUENCY COUNTS
EXTERNAL PERSON FILE (LGP)**

Theme: 03400 PERSONAL CHARACTERISTICS - Information on person's children

YRFSG16c Year 1st child born grp - 1994

Pos. = 254 Type = Character Action = Modify

Weight = ELGW26c

Description	Frequency	W. Frequency	% Weighted
15 : 1985 - 1989	1,100	796,138	3.5
16 : 1990 - 1994	935	817,370	3.6
97 : Don't Know	340	335,481	1.4
98 : Refusal	3	6,749	0.0
99 : Not Applicable	17,406	14,785,273	65.2

AGFSG16c Age when 1st child born gr - 1994

Pos. = 256 Type = Character Action = Modify

Weight = ELGW26c

Description	Frequency	W. Frequency	% Weighted
1 : 19 or less	1,576	958,267	4.2
2 : 20-24	4,465	3,159,466	13.9
3 : 25-29	2,900	2,334,631	10.3
4 : 30-34	906	839,310	3.7
5 : 35 or more	258	252,976	1.1
7 : Don't Know	340	335,481	1.4
8 : Refusal	3	6,749	0.0
9 : Not Applicable	17,406	14,785,273	65.2

**SLID 1994 MICRODATA FREQUENCY COUNTS
EXTERNAL PERSON FILE (LGP)**

Theme: 03510 PERSONAL CHARACTERISTICS - Geography - Geographic area

PVREG25a Prov. of residence (grp) - 1992 Pos. = 257 Type = Character Action = Keep

Weight = ELGW26c

Description	Frequency	W. Frequency	% Weighted
10 : Newfoundland	1,710	461,841	2.0
11 : Prince Edward Island	644	102,177	0.4
12 : Nova Scotia	1,914	736,348	3.2
13 : New Brunswick	1,833	597,871	2.6
24 : Quebec	5,321	5,802,549	25.5
35 : Ontario	7,522	8,562,624	37.7
46 : Manitoba	1,894	843,760	3.7
47 : Saskatchewan	2,112	750,847	3.3
48 : Alberta	2,531	2,025,040	8.9
59 : British Columbia	2,373	2,789,095	12.3

PVREG25b Prov. of residence (grp) - 1993 Pos. = 259 Type = Character Action = Keep

Weight = ELGW26c

Description	Frequency	W. Frequency	% Weighted
10 : Newfoundland	1,672	451,786	1.9
11 : Prince Edward Island	635	101,969	0.4
12 : Nova Scotia	1,894	727,450	3.2
13 : New Brunswick	1,816	597,103	2.6
24 : Quebec	5,277	5,736,603	25.3
35 : Ontario	7,497	8,537,115	37.6
46 : Manitoba	1,852	831,481	3.6
47 : Saskatchewan	2,057	733,732	3.2
48 : Alberta	2,501	1,984,699	8.7
59 : British Columbia	2,372	2,778,275	12.2
60 : Other	19	17,487	0.0
99 : Not Applicable	262	174,451	0.7

PVREG25c Prov. of residence (grp) - 1994 Pos. = 261 Type = Character Action = Keep

Weight = ELGW26c

Description	Frequency	W. Frequency	% Weighted
10 : Newfoundland	1,619	439,610	1.9
11 : Prince Edward Island	577	93,047	0.4
12 : Nova Scotia	1,839	703,025	3.1
13 : New Brunswick	1,755	576,016	2.5
24 : Quebec	5,224	5,688,300	25.0
35 : Ontario	7,425	8,476,923	37.3

**SLID 1994 MICRODATA FREQUENCY COUNTS
EXTERNAL PERSON FILE (LGP)**

Theme: 03510 PERSONAL CHARACTERISTICS - Geography - Geographic area

PVREG25c Prov. of residence (grp) - 1994 Pos. = 261 Type = Character Action = Keep

Weight = ELGW26c

Description	Frequency	W. Frequency	% Weighted
46 : Manitoba	1,809	817,309	3.6
47 : Saskatchewan	1,983	705,139	3.1
48 : Alberta	2,467	1,956,607	8.6
59 : British Columbia	2,377	2,768,074	12.2
60 : Other	26	16,885	0.0
97 : Don't Know	231	105,095	0.4
99 : Not Applicable	522	326,119	1.4

REGRE25a Region - 1992 Pos. = 263 Type = Character Action = Keep

Weight = ELGW26c

Description	Frequency	W. Frequency	% Weighted
01 : Atlantic	6,101	1,898,238	8.3
02 : Quebec	5,321	5,802,549	25.5
03 : Ontario	7,522	8,562,624	37.7
04 : Prairies	6,537	3,619,648	15.9
05 : British Columbia	2,373	2,789,095	12.3

REGRE25b Region - 1993 Pos. = 265 Type = Character Action = Keep

Weight = ELGW26c

Description	Frequency	W. Frequency	% Weighted
01 : Atlantic	6,017	1,878,309	8.2
02 : Quebec	5,277	5,736,603	25.3
03 : Ontario	7,497	8,537,115	37.6
04 : Prairies	6,410	3,549,913	15.6
05 : British Columbia	2,372	2,778,275	12.2
06 : Other	19	17,487	0.0
99 : Not Applicable	262	174,451	0.7

REGRE25c Region - 1994 Pos. = 267 Type = Character Action = Keep

Weight = ELGW26c

Description	Frequency	W. Frequency	% Weighted
01 : Atlantic	5,790	1,811,700	7.9
02 : Quebec	5,224	5,688,300	25.0

**SLID 1994 MICRODATA FREQUENCY COUNTS
EXTERNAL PERSON FILE (LGP)**

Theme: 03510 PERSONAL CHARACTERISTICS - Geography - Geographic area

REGRE25c Region - 1994**Pos. = 267 Type = Character Action = Keep**

Weight = ELGW26c

Description	Frequency	W. Frequency	% Weighted
03 : Ontario	7,425	8,476,923	37.3
04 : Prairies	6,259	3,479,056	15.3
05 : British Columbia	2,377	2,768,074	12.2
06 : Other	26	16,885	0.0
97 : Don't Know	231	105,095	0.4
99 : Not Applicable	522	326,119	1.4

**SLID 1994 MICRODATA FREQUENCY COUNTS
EXTERNAL PERSON FILE (LGP)**

Theme: 03520 PERSONAL CHARACTERISTICS - Geography - Family dynamics and geographic mobility

NBMOV26b No. times moved refyr - 1993 **Pos. = 269 Type = Numeric** **Action = Modify**

Weight = ELGW26c

Description	Frequency	W. Frequency	% Weighted
0	24,753	19,805,797	87.3
1	3,101	2,866,358	12.6

NBMOV26c No. times moved refyr - 1994 **Pos. = 270 Type = Numeric** **Action = Modify**

Weight = ELGW26c

Description	Frequency	W. Frequency	% Weighted
0	24,549	19,588,644	86.4
1	3,178	3,014,189	13.2
7 : Don't Know	127	69,322	0.3

MOVDT26b Date of last move - 1993 **Pos. = 271 Type = Character** **Action = Modify**
Format = YYYYMMDD

Weight = ELGW26c

Description	Frequency	W. Frequency	% Weighted
1993	3,101	2,866,358	12.6
9999 : Not Applicable	24,753	19,805,797	87.3

MOVDT26c Date of last move - 1994 **Pos. = 279 Type = Character** **Action = Modify**
Format = YYYYMMDD

Weight = ELGW26c

Description	Frequency	W. Frequency	% Weighted
1994	3,178	3,014,189	13.2
9997 : Don't Know	109	55,569	0.2
9999 : Not Applicable	24,567	19,602,398	86.4

REMOV26b Reason moved refyr - 1993 **Pos. = 287 Type = Character** **Action = Keep**

Weight = ELGW26c

Description	Frequency	W. Frequency	% Weighted
01 : Marriage	154	150,780	0.6
02 : Follow a spouse	245	207,873	0.9
03 : Job related	225	176,590	0.7
04 : Institutionalized (less than 6 months)	3	570	0.0

**SLID 1994 MICRODATA FREQUENCY COUNTS
EXTERNAL PERSON FILE (LGP)**

Theme: 03520 PERSONAL CHARACTERISTICS - Geography - Family dynamics and geographic mobility

REMOV26b Reason moved refyr - 1993

Pos. = 287 Type = Character Action = Keep

Weight = ELGW26c

Description	Frequency	W. Frequency	% Weighted
05 : Institutionalized (6 months or more)	33	22,838	0.1
06 : Deceased	178	107,636	0.4
07 : Moved to a new residence	2,031	1,959,601	8.6
08 : Joint custody to live with other parent	2	995	0.0
09 : Other	132	141,348	0.6
97 : Don't Know	98	98,124	0.4
99 : Not Applicable	24,753	19,805,797	87.3

REMOV26c Reason moved refyr - 1994

Pos. = 289 Type = Character Action = Keep

Weight = ELGW26c

Description	Frequency	W. Frequency	% Weighted
01 : Marriage	170	166,409	0.7
02 : Follow a spouse	236	181,045	0.8
03 : Job related	248	178,074	0.7
05 : Institutionalized (6 months or more)	51	33,952	0.1
06 : Deceased	227	133,265	0.5
07 : Moved to a new residence	1,854	1,924,020	8.4
08 : Joint custody to live with other parent	2	2,086	0.0
09 : Other	143	169,795	0.7
97 : Don't Know	356	281,107	1.2
99 : Not Applicable	24,567	19,602,398	86.4

NATMO26b Nature of last move refyr - 1993

Pos. = 291 Type = Character Action = Keep

Weight = ELGW26c

Description	Frequency	W. Frequency	% Weighted
1 : Entire household move	1,990	1,949,077	8.6
2 : Household split	1,111	917,281	4.0
9 : Not Applicable	24,753	19,805,797	87.3

NATMO26c Nature of last move refyr - 1994

Pos. = 292 Type = Character Action = Keep

Weight = ELGW26c

Description	Frequency	W. Frequency	% Weighted
1 : Entire household move	1,832	1,914,771	8.4

**SLID 1994 MICRODATA FREQUENCY COUNTS
EXTERNAL PERSON FILE (LGP)**

Theme: 03520 PERSONAL CHARACTERISTICS - Geography - Family dynamics and geographic mobility

NATMO26c Nature of last move refyr - 1994 Pos. = 292 Type = Character Action = Keep

Weight = ELGW26c

Description	Frequency	W. Frequency	% Weighted
2 : Household split	1,346	1,099,417	4.8
7 : Don't Know	109	55,569	0.2
9 : Not Applicable	24,567	19,602,398	86.4

SAMPV26b Same prov as last yr - 1993 Pos. = 293 Type = Character Action = Keep

Weight = ELGW26c

Description	Frequency	W. Frequency	% Weighted
1 : Yes	27,383	22,336,437	98.5
2 : No	209	161,266	0.7
9 : Not Applicable	262	174,451	0.7

SAMPV26c Same prov as last yr - 1994 Pos. = 294 Type = Character Action = Keep

Weight = ELGW26c

Description	Frequency	W. Frequency	% Weighted
1 : Yes	26,841	22,068,774	97.3
2 : No	244	157,848	0.7
7 : Don't Know	247	119,413	0.5
9 : Not Applicable	522	326,119	1.4

SMCSD26b Same CSD as last yr - 1993 Pos. = 295 Type = Character Action = Keep

Weight = ELGW26c

Description	Frequency	W. Frequency	% Weighted
1 : Yes	26,245	21,204,834	93.5
2 : No	1,262	1,164,509	5.1
7 : Don't Know	85	128,361	0.5
9 : Not Applicable	262	174,451	0.7

SMCSD26c Same CSD as last yr - 1994 Pos. = 296 Type = Character Action = Keep

Weight = ELGW26c

Description	Frequency	W. Frequency	% Weighted
-------------	-----------	--------------	------------

**SLID 1994 MICRODATA FREQUENCY COUNTS
EXTERNAL PERSON FILE (LGP)**

Theme: 03520 PERSONAL CHARACTERISTICS - Geography - Family dynamics and geographic mobility

SMCSD26c Same CSD as last yr - 1994

Pos. = 296 Type = Character Action = Keep

Weight = ELGW26c

Description	Frequency	W. Frequency	% Weighted
1 : Yes	25,398	20,571,250	90.7
2 : No	1,774	1,548,570	6.8
7 : Don't Know	160	226,215	1.0
9 : Not Applicable	522	326,119	1.4

SAMHH25b Same hhld as last yr - 1993

Pos. = 297 Type = Character Action = Keep

Weight = ELGW26c

Description	Frequency	W. Frequency	% Weighted
1 : Yes	22,817	18,257,995	80.5
2 : No	4,291	3,521,317	15.5
7 : Don't Know	484	718,391	3.1
9 : Not Applicable	262	174,451	0.7

SAMHH25c Same hhld as last yr - 1994

Pos. = 298 Type = Character Action = Keep

Weight = ELGW26c

Description	Frequency	W. Frequency	% Weighted
1 : Yes	22,001	17,946,703	79.1
2 : No	4,919	4,156,199	18.3
7 : Don't Know	412	243,134	1.0
9 : Not Applicable	522	326,119	1.4

SASHH25b Same hhld & addr last yr - 1993

Pos. = 299 Type = Character Action = Keep

Weight = ELGW26c

Description	Frequency	W. Frequency	% Weighted
1 : Yes	21,434	16,893,359	74.5
2 : No	5,674	4,885,954	21.5
7 : Don't Know	484	718,391	3.1
9 : Not Applicable	262	174,451	0.7

**SLID 1994 MICRODATA FREQUENCY COUNTS
EXTERNAL PERSON FILE (LGP)**

Theme: 03520 PERSONAL CHARACTERISTICS - Geography - Family dynamics and geographic mobility

SASHH25c Same hhld & addr last yr - 1994 Pos. = 300 Type = Character Action = Keep

Weight = ELGW26c

Description	Frequency	W. Frequency	% Weighted
1 : Yes	20,711	16,590,698	73.1
2 : No	6,204	5,509,610	24.3
7 : Don't Know	417	245,727	1.0
9 : Not Applicable	522	326,119	1.4

NWPHH25b New hhld member this yr - 1993 Pos. = 301 Type = Character Action = Keep

Weight = ELGW26c

Description	Frequency	W. Frequency	% Weighted
1 : Yes	2,300	1,918,416	8.4
2 : No	24,808	19,860,896	87.6
7 : Don't Know	484	718,391	3.1
9 : Not Applicable	262	174,451	0.7

NWPHH25c New hhld member this yr - 1994 Pos. = 302 Type = Character Action = Keep

Weight = ELGW26c

Description	Frequency	W. Frequency	% Weighted
1 : Yes	2,367	1,986,791	8.7
2 : No	24,553	20,116,110	88.7
7 : Don't Know	412	243,134	1.0
9 : Not Applicable	522	326,119	1.4

SAMFM27b Same fam as last yr - 1993 Pos. = 303 Type = Character Action = Keep

Weight = ELGW26c

Description	Frequency	W. Frequency	% Weighted
1 : Yes	23,415	19,336,221	85.2
2 : No	4,177	3,161,483	13.9
9 : Not Applicable	262	174,451	0.7

**SLID 1994 MICRODATA FREQUENCY COUNTS
EXTERNAL PERSON FILE (LGP)**

Theme: 03520 PERSONAL CHARACTERISTICS - Geography - Family dynamics and geographic mobility

SAMFM27c Same fam as last yr - 1994 Pos. = 304 Type = Character Action = Keep

Weight = ELGW26c

Description	Frequency	W. Frequency	% Weighted
1 : Yes	22,430	18,315,044	80.7
2 : No	4,490	3,787,858	16.7
7 : Don't Know	412	243,134	1.0
9 : Not Applicable	522	326,119	1.4

SASFM27b Same fam & addr as last yr - 1993 Pos. = 305 Type = Character Action = Keep

Weight = ELGW26c

Description	Frequency	W. Frequency	% Weighted
1 : Yes	21,811	17,660,601	77.9
2 : No	5,781	4,837,103	21.3
9 : Not Applicable	262	174,451	0.7

SASFM27c Same fam & addr as last yr - 1994 Pos. = 306 Type = Character Action = Keep

Weight = ELGW26c

Description	Frequency	W. Frequency	% Weighted
1 : Yes	20,936	16,754,294	73.9
2 : No	5,979	5,346,015	23.5
7 : Don't Know	417	245,727	1.0
9 : Not Applicable	522	326,119	1.4

NWPFM27b New fam member this yr - 1993 Pos. = 307 Type = Character Action = Keep

Weight = ELGW26c

Description	Frequency	W. Frequency	% Weighted
1 : Yes	1,986	1,521,024	6.7
2 : No	25,606	20,976,680	92.5
9 : Not Applicable	262	174,451	0.7

NWPFM27c New fam member this yr - 1994 Pos. = 308 Type = Character Action = Keep

Weight = ELGW26c

Description	Frequency	W. Frequency	% Weighted
-------------	-----------	--------------	------------

**SLID 1994 MICRODATA FREQUENCY COUNTS
EXTERNAL PERSON FILE (LGP)**

Theme: 03520 PERSONAL CHARACTERISTICS - Geography - Family dynamics and geographic mobility

NWPFM27c New fam member this yr - 1994**Pos. = 308 Type = Character Action = Keep**

Weight = ELGW26c

Description	Frequency	W. Frequency	% Weighted
1 : Yes	2,337	2,022,573	8.9
2 : No	24,995	20,323,463	89.6
9 : Not Applicable	522	326,119	1.4

**SLID 1994 MICRODATA FREQUENCY COUNTS
EXTERNAL PERSON FILE (LGP)**

**Theme: 03610 PERSONAL CHARACTERISTICS - Family and household characteristics-
Household size and type**

HHSZ25a Household size - 1992 Pos. = 309 Type = Numeric Action = Modify

Weight = ELGW26c

Description	Frequency	W. Frequency	% Weighted
1	2,901	2,569,604	11.3
2	8,106	6,805,462	30.0
3	5,722	4,784,496	21.1
4	6,603	5,175,611	22.8
5	3,019	2,208,665	9.7
6	991	742,463	3.2
7	512	385,853	1.7

HHSZ25b Household size - 1993 Pos. = 311 Type = Numeric Action = Modify

Weight = ELGW26c

Description	Frequency	W. Frequency	% Weighted
1	3,059	2,653,598	11.7
2	8,005	6,660,391	29.3
3	5,442	4,449,617	19.6
4	6,319	4,870,865	21.4
5	2,916	2,125,885	9.3
6	909	718,586	3.1
7	458	300,366	1.3
97 : Don't Know	484	718,391	3.1
99 : Not Applicable	262	174,451	0.7

HHSZ25c Household size - 1994 Pos. = 313 Type = Numeric Action = Modify

Weight = ELGW26c

Description	Frequency	W. Frequency	% Weighted
1	3,466	3,218,020	14.1
2	8,063	6,646,003	29.3
3	5,239	4,360,265	19.2
4	6,128	4,869,444	21.4
5	2,788	2,086,520	9.2
6	822	638,321	2.8
7	414	284,326	1.2
97 : Don't Know	412	243,134	1.0
99 : Not Applicable	522	326,119	1.4

**SLID 1994 MICRODATA FREQUENCY COUNTS
EXTERNAL PERSON FILE (LGP)**

**Theme: 03610 PERSONAL CHARACTERISTICS - Family and household characteristics-
Household size and type**

HHC0M25a Household type - 1992**Pos. = 315 Type = Character Action = Keep**

Weight = ELGW26c

Description	Frequency	W. Frequency	% Weighted
1 : One person household	2,901	2,569,604	11.3
2 : Two or more person household/One economic family	23,796	18,940,865	83.5
3 : Two or more person household/Two or more economic families	1,157	1,161,687	5.1

HHC0M25b Household type - 1993**Pos. = 316 Type = Character Action = Keep**

Weight = ELGW26c

Description	Frequency	W. Frequency	% Weighted
1 : One person household	3,180	2,818,040	12.4
2 : Two or more person household/One economic family	22,994	18,284,172	80.6
3 : Two or more person household/Two or more economic families	1,418	1,395,491	6.1
9 : Not Applicable	262	174,451	0.7

HHC0M25c Household type - 1994**Pos. = 317 Type = Character Action = Keep**

Weight = ELGW26c

Description	Frequency	W. Frequency	% Weighted
1 : One person household	3,466	3,218,020	14.1
2 : Two or more person household/One economic family	22,504	18,081,814	79.7
3 : Two or more person household/Two or more economic families	950	803,066	3.5
7 : Don't Know	412	243,134	1.0
9 : Not Applicable	522	326,119	1.4

DWLT25a Type of dwelling - 1992**Pos. = 318 Type = Character Action = Keep**

Weight = ELGW26c

Description	Frequency	W. Frequency	% Weighted
1 : Single detached house	20,572	14,584,883	64.3
2 : Semi-detached, town house or duplex	2,807	2,779,154	12.2
3 : Apartment	2,718	3,214,060	14.1
4 : Other	1,683	2,059,217	9.0
7 : Don't Know	74	34,840	0.1

**SLID 1994 MICRODATA FREQUENCY COUNTS
EXTERNAL PERSON FILE (LGP)**

**Theme: 03610 PERSONAL CHARACTERISTICS - Family and household characteristics-
Household size and type**

DWLTY25b Type of dwelling - 1993 Pos. = 319 Type = Character Action = Keep

Weight = ELGW26c

Description	Frequency	W. Frequency	% Weighted
7 : Don't Know	27,592	22,497,704	99.2
9 : Not Applicable	262	174,451	0.7

DWLTY25c Type of dwelling - 1994 Pos. = 320 Type = Character Action = Keep

Weight = ELGW26c

Description	Frequency	W. Frequency	% Weighted
1 : Single detached house	20,596	14,884,155	65.6
2 : Semi-detached, town house or duplex	2,488	2,883,340	12.7
3 : Apartment	3,062	3,635,283	16.0
4 : Other	635	469,737	2.0
7 : Don't Know	542	458,642	2.0
8 : Refusal	9	14,878	0.0
9 : Not Applicable	522	326,119	1.4

DWTEN25a Ownership of dwelling - 1992 Pos. = 321 Type = Character Action = Keep

Weight = ELGW26c

Description	Frequency	W. Frequency	% Weighted
1 : Owned by a member of the household	21,670	16,191,016	71.4
2 : Not owned by a member of the household	6,132	6,411,559	28.2
7 : Don't Know	52	69,581	0.3

DWTEN25b Ownership of dwelling - 1993 Pos. = 322 Type = Character Action = Keep

Weight = ELGW26c

Description	Frequency	W. Frequency	% Weighted
7 : Don't Know	27,592	22,497,704	99.2
9 : Not Applicable	262	174,451	0.7

DWTEN25c Ownership of dwelling - 1994 Pos. = 323 Type = Character Action = Keep

Weight = ELGW26c

Description	Frequency	W. Frequency	% Weighted
-------------	-----------	--------------	------------

**SLID 1994 MICRODATA FREQUENCY COUNTS
EXTERNAL PERSON FILE (LGP)**

**Theme: 03610 PERSONAL CHARACTERISTICS - Family and household characteristics-
Household size and type**

DWTEN25c Ownership of dwelling - 1994

Pos. = 323 Type = Character Action = Keep

Weight = ELGW26c

Description	Frequency	W. Frequency	% Weighted
1 : Owned by a member of the household	21,085	15,979,591	70.4
2 : Not owned by a member of the household	5,850	5,989,426	26.4
7 : Don't Know	387	360,006	1.5
8 : Refusal	10	17,012	0.0
9 : Not Applicable	522	326,119	1.4

**SLID 1994 MICRODATA FREQUENCY COUNTS
EXTERNAL PERSON FILE (LGP)**

Theme: 03620 PERSONAL CHARACTERISTICS - Family and household characteristics - Family size and type

FMSZ27a Family size - 1992 Pos. = 324 Type = Numeric Action = Modify

Weight = ELGW26c

Description	Frequency	W. Frequency	% Weighted
1	3,672	3,402,381	15.0
2	7,771	6,390,519	28.1
3	5,538	4,582,806	20.2
4	6,517	5,095,453	22.4
5	2,939	2,144,989	9.4
6	974	760,906	3.3
7	443	295,099	1.3

FMSZ27b Family size - 1993 Pos. = 326 Type = Numeric Action = Modify

Weight = ELGW26c

Description	Frequency	W. Frequency	% Weighted
1	3,947	3,603,039	15.8
2	7,880	6,491,712	28.6
3	5,368	4,468,340	19.7
4	6,290	4,868,956	21.4
5	2,797	2,139,940	9.4
6	901	648,101	2.8
7	409	277,613	1.2
99 : Not Applicable	262	174,451	0.7

FMSZ27c Family size - 1994 Pos. = 328 Type = Numeric Action = Modify

Weight = ELGW26c

Description	Frequency	W. Frequency	% Weighted
1	4,082	3,775,664	16.6
2	7,781	6,367,907	28.0
3	5,152	4,269,590	18.8
4	6,011	4,780,613	21.0
5	2,714	2,030,197	8.9
6	805	626,492	2.7
7	375	252,435	1.1
97 : Don't Know	412	243,134	1.0
99 : Not Applicable	522	326,119	1.4

**SLID 1994 MICRODATA FREQUENCY COUNTS
EXTERNAL PERSON FILE (LGP)**

Theme: 03620 PERSONAL CHARACTERISTICS - Family and household characteristics - Family size and type

**EQSCL27a Family equiv scale OECD - 1992 Pos. = 330 Type = Numeric Action = Keep
Format = 99.9**

Weight = ELGW26c

Description	Frequency	W. Frequency	% Weighted
1.0 - 1.9	11,443	9,792,900	43.1
2.0 - 2.9	10,304	8,203,897	36.1
3.0 - 3.9	5,166	3,959,455	17.4
4.0 - 4.9	807	614,670	2.7
5.0 - 5.9	104	84,362	0.3
6.0 - 6.9	30	16,869	0.0

**EQSCL27b Family equiv scale OECD - 1993 Pos. = 334 Type = Numeric Action = Keep
Format = 99.9**

Weight = ELGW26c

Description	Frequency	W. Frequency	% Weighted
1.0 - 1.9	11,827	10,094,752	44.5
2.0 - 2.9	9,866	7,845,081	34.6
3.0 - 3.9	5,029	3,943,412	17.3
4.0 - 4.9	725	508,229	2.2
5.0 - 5.9	106	66,251	0.2
6.0 - 6.9	19	13,103	0.0
7.0 - 7.9	7	7,640	0.0
8.0 - 8.9	13	19,233	0.0
99.9 : Not Applicable	262	174,451	0.7

**EQSCL27c Family equiv scale OECD - 1994 Pos. = 338 Type = Numeric Action = Keep
Format = 99.9**

Weight = ELGW26c

Description	Frequency	W. Frequency	% Weighted
1.0 - 1.9	12,107	10,279,059	45.3
2.0 - 2.9	9,420	7,504,996	33.1
3.0 - 3.9	4,977	3,948,444	17.4
4.0 - 4.9	671	506,133	2.2
5.0 - 5.9	125	80,394	0.3
6.0 - 6.9	12	13,297	0.0
7.0 - 7.9	11	8,624	0.0
8.0 - 8.9	9	5,086	0.0
99.9 : Not Applicable	522	326,119	1.4

**SLID 1994 MICRODATA FREQUENCY COUNTS
EXTERNAL PERSON FILE (LGP)**

Theme: 03620 PERSONAL CHARACTERISTICS - Family and household characteristics - Family size and type

EQ2SC27a Family equiv scale LIM - 1992 **Pos. = 342 Type = Numeric** **Action = Keep**
Format = 99.9

Weight = ELGW26c

Description	Frequency	W. Frequency	% Weighted
1.0 - 1.9	16,981	14,375,707	63.4
2.0 - 2.9	10,391	7,948,551	35.0
3.0 - 3.9	458	334,320	1.4
4.0 - 4.9	24	13,576	0.0

EQ2SC27b Family equiv scale LIM - 1993 **Pos. = 346 Type = Numeric** **Action = Keep**
Format = 99.9

Weight = ELGW26c

Description	Frequency	W. Frequency	% Weighted
1.0 - 1.9	17,195	14,563,093	64.2
2.0 - 2.9	9,957	7,614,373	33.5
3.0 - 3.9	409	290,834	1.2
4.0 - 4.9	18	10,169	0.0
5.0 - 5.9	13	19,233	0.0
99.9 : Not Applicable	262	174,451	0.7

EQ2SC27c Family equiv scale LIM - 1994 **Pos. = 350 Type = Numeric** **Action = Keep**
Format = 99.9

Weight = ELGW26c

Description	Frequency	W. Frequency	% Weighted
1.0 - 1.9	17,342	14,601,875	64.4
2.0 - 2.9	9,575	7,417,712	32.7
3.0 - 3.9	385	301,069	1.3
4.0 - 4.9	21	20,293	0.0
5.0 - 5.9	9	5,086	0.0
99.9 : Not Applicable	522	326,119	1.4

FMCOM27a Economic family compositrn - 1992 **Pos. = 354 Type = Character** **Action = Keep**

Weight = ELGW26c

Description	Frequency	W. Frequency	% Weighted
01 : Unattached individual in one person household	2,901	2,569,604	11.3
02 : Unattached individual in multi-person household	771	832,777	3.6
03 : Married or common-law couple/no children	6,525	5,235,339	23.0
04 : Married or common-law couple with children (all children under age 25)	12,449	9,409,513	41.5

**SLID 1994 MICRODATA FREQUENCY COUNTS
EXTERNAL PERSON FILE (LGP)**

Theme: 03620 PERSONAL CHARACTERISTICS - Family and household characteristics - Family size and type

FMCOM27a Economic family compositi - 1992 Pos. = 354 Type = Character Action = Keep

Weight = ELGW26c

Description	Frequency	W. Frequency	% Weighted
05 : Female lone-parent with children (all children under age 25)	1,175	1,091,448	4.8
06 : Male lone-parent with children (all children under age 25)	200	226,295	1.0
07 : Other economic family types	3,800	3,252,860	14.3
97 : Don't Know	33	54,318	0.2

FMCOM27b Economic family compositi - 1993 Pos. = 356 Type = Character Action = Keep

Weight = ELGW26c

Description	Frequency	W. Frequency	% Weighted
01 : Unattached individual in one person household	3,180	2,818,040	12.4
02 : Unattached individual in multi-person household	767	784,998	3.4
03 : Married or common-law couple/no children	6,447	5,155,592	22.7
04 : Married or common-law couple with children (all children under age 25)	11,280	8,566,618	37.7
05 : Female lone-parent with children (all children under age 25)	1,087	990,948	4.3
06 : Male lone-parent with children (all children under age 25)	199	220,665	0.9
07 : Other economic family types	3,971	3,404,182	15.0
97 : Don't Know	661	556,658	2.4
99 : Not Applicable	262	174,451	0.7

FMCOM27c Economic family compositi - 1994 Pos. = 358 Type = Character Action = Keep

Weight = ELGW26c

Description	Frequency	W. Frequency	% Weighted
01 : Unattached individual in one person household	3,466	3,218,020	14.1
02 : Unattached individual in multi-person household	616	557,644	2.4
03 : Married or common-law couple/no children	6,475	5,180,540	22.8
04 : Married or common-law couple with children (all children under age 25)	10,787	8,202,484	36.1
05 : Female lone-parent with children (all children under age 25)	1,044	969,903	4.2
06 : Male lone-parent with children (all children under age 25)	174	211,598	0.9
07 : Other economic family types	3,846	3,407,868	15.0
97 : Don't Know	924	597,976	2.6
99 : Not Applicable	522	326,119	1.4

**SLID 1994 MICRODATA FREQUENCY COUNTS
EXTERNAL PERSON FILE (LGP)**

Theme: 03620 PERSONAL CHARACTERISTICS - Family and household characteristics - Family size and type

NBGEN27a No. generations in family - 1992 Pos. = 360 Type = Character Action = Keep

Weight = ELGW26c

Description	Frequency	W. Frequency	% Weighted
1 : One generation	10,539	8,980,574	39.6
2 : Two generations	16,351	12,926,955	57.0
3 : Three or more generations	917	699,051	3.0
7 : Don't Know	47	65,574	0.2

NBGEN27b No. generations in family - 1993 Pos. = 361 Type = Character Action = Keep

Weight = ELGW26c

Description	Frequency	W. Frequency	% Weighted
1 : One generation	10,418	8,809,649	38.8
2 : Two generations	14,829	11,752,466	51.8
3 : Three or more generations	615	439,976	1.9
7 : Don't Know	1,730	1,495,612	6.6
9 : Not Applicable	262	174,451	0.7

NBGEN27c No. generations in family - 1994 Pos. = 362 Type = Character Action = Keep

Weight = ELGW26c

Description	Frequency	W. Frequency	% Weighted
1 : One generation	10,748	9,153,016	40.3
2 : Two generations	14,238	11,416,605	50.3
3 : Three or more generations	566	465,006	2.0
7 : Don't Know	1,780	1,311,407	5.7
9 : Not Applicable	522	326,119	1.4

STPFM27a Step family - 1992 Pos. = 363 Type = Character Action = Subsample

Weight = ELGW26c

Description	Frequency	W. Frequency	% Weighted
9 : Not Applicable	27,854	22,672,156	100.0

**SLID 1994 MICRODATA FREQUENCY COUNTS
EXTERNAL PERSON FILE (LGP)**

Theme: 03620 PERSONAL CHARACTERISTICS - Family and household characteristics - Family size and type

STPFM27b Step family - 1993

Pos. = 364 Type = Character Action = Subsample

Weight = ELGW26c

Description	Frequency	W. Frequency	% Weighted
1 : Yes	354	264,786	1.1
2 : No	12,645	10,502,885	46.3
7 : Don't Know	604	546,784	2.4
9 : Not Applicable	14,251	11,357,700	50.1

STPFM27c Step family - 1994

Pos. = 365 Type = Character Action = Subsample

Weight = ELGW26c

Description	Frequency	W. Frequency	% Weighted
1 : Yes	384	297,880	1.3
2 : No	12,428	10,481,295	46.2
7 : Don't Know	641	455,778	2.0
9 : Not Applicable	14,401	11,437,202	50.4

AGYFG27a Age of youngest fam (grp) - 1992

Pos. = 366 Type = Character Action = Keep

Weight = ELGW26c

Description	Frequency	W. Frequency	% Weighted
01 : 0-4	4,237	3,359,674	14.8
02 : 5-9	2,929	2,129,966	9.3
03 : 10-14	3,646	2,674,363	11.8
04 : 15-19	3,193	2,577,365	11.3
05 : 20-24	2,287	2,137,670	9.4
06 : 25-34	1,961	1,847,200	8.1
07 : 35-54	2,377	1,925,265	8.4
08 : 55-64	1,716	1,251,005	5.5
09 : 65 or more	1,836	1,367,262	6.0
99 : Not Applicable	3,672	3,402,381	15.0

AGYFG27b Age of youngest fam (grp) - 1993

Pos. = 368 Type = Character Action = Keep

Weight = ELGW26c

Description	Frequency	W. Frequency	% Weighted
01 : 0-4	3,943	3,112,889	13.7
02 : 5-9	2,814	2,093,109	9.2
03 : 10-14	3,119	2,190,697	9.6

**SLID 1994 MICRODATA FREQUENCY COUNTS
EXTERNAL PERSON FILE (LGP)**

Theme: 03620 PERSONAL CHARACTERISTICS - Family and household characteristics - Family size and type

AGYFG27b Age of youngest fam (grp) - 1993 Pos. = 368 Type = Character Action = Keep

Weight = ELGW26c

Description	Frequency	W. Frequency	% Weighted
04 : 15-19	3,426	2,874,837	12.6
05 : 20-24	2,324	2,090,788	9.2
06 : 25-34	2,012	1,897,543	8.3
07 : 35-54	2,414	1,969,299	8.6
08 : 55-64	1,729	1,247,005	5.5
09 : 65 or more	1,864	1,418,493	6.2
99 : Not Applicable	4,209	3,777,491	16.6

AGYFG27c Age of youngest fam (grp) - 1994 Pos. = 370 Type = Character Action = Keep

Weight = ELGW26c

Description	Frequency	W. Frequency	% Weighted
01 : 0-4	3,630	2,940,035	12.9
02 : 5-9	2,715	2,068,273	9.1
03 : 10-14	2,987	2,118,450	9.3
04 : 15-19	3,183	2,624,328	11.5
05 : 20-24	2,275	2,087,594	9.2
06 : 25-34	1,906	1,712,035	7.5
07 : 35-54	2,507	2,072,628	9.1
08 : 55-64	1,763	1,291,137	5.6
09 : 65 or more	1,872	1,412,755	6.2
97 : Don't Know	286	163,473	0.7
99 : Not Applicable	4,730	4,181,445	18.4

AGOFG27a Age of oldest fam (grp) - 1992 Pos. = 372 Type = Character Action = Keep

Weight = ELGW26c

Description	Frequency	W. Frequency	% Weighted
02 : 15-19	26	27,059	0.1
03 : 20-24	381	303,238	1.3
04 : 25-34	3,952	3,202,248	14.1
05 : 35-54	12,178	9,643,403	42.5
06 : 55-64	3,411	2,825,809	12.4
07 : 65-69	1,452	1,169,688	5.1
08 : 70-74	1,227	954,298	4.2
09 : 75-79	808	580,424	2.5
10 : 80 or more	747	563,604	2.4
99 : Not Applicable	3,672	3,402,381	15.0

**SLID 1994 MICRODATA FREQUENCY COUNTS
EXTERNAL PERSON FILE (LGP)**

Theme: 03620 PERSONAL CHARACTERISTICS - Family and household characteristics - Family size and type

AGOFG27b Age of oldest fam (grp) - 1993

Pos. = 374 Type = Character Action = Keep

Weight = ELGW26c

Description	Frequency	W. Frequency	% Weighted
02 : 15-19	23	14,253	0.0
03 : 20-24	352	280,308	1.2
04 : 25-34	3,646	2,971,257	13.1
05 : 35-54	11,978	9,453,553	41.7
06 : 55-64	3,413	2,891,759	12.7
07 : 65-69	1,407	1,099,678	4.8
08 : 70-74	1,226	985,281	4.3
09 : 75-79	843	610,143	2.6
10 : 80 or more	757	588,429	2.6
99 : Not Applicable	4,209	3,777,491	16.6

AGOFG27c Age of oldest fam (grp) - 1994

Pos. = 376 Type = Character Action = Keep

Weight = ELGW26c

Description	Frequency	W. Frequency	% Weighted
02 : 15-19	15	9,934	0.0
03 : 20-24	281	203,934	0.9
04 : 25-34	3,331	2,730,699	12.0
05 : 35-54	11,608	9,120,310	40.2
06 : 55-64	3,351	3,002,571	13.2
07 : 65-69	1,363	964,146	4.2
08 : 70-74	1,224	1,057,726	4.6
09 : 75-79	834	581,163	2.5
10 : 80 or more	831	656,751	2.9
97 : Don't Know	286	163,473	0.7
99 : Not Applicable	4,730	4,181,445	18.4

N000427a No. family age 00-04 - 1992

Pos. = 378 Type = Numeric Action = Modify

Weight = ELGW26c

Description	Frequency	W. Frequency	% Weighted
0	23,617	19,312,481	85.1
1	4,237	3,359,674	14.8

**SLID 1994 MICRODATA FREQUENCY COUNTS
EXTERNAL PERSON FILE (LGP)**

Theme: 03620 PERSONAL CHARACTERISTICS - Family and household characteristics - Family size and type

N000427b No. family age 00-04 - 1993 Pos. = 380 Type = Numeric Action = Modify

Weight = ELGW26c

Description	Frequency	W. Frequency	% Weighted
0	23,649	19,384,814	85.5
1	3,943	3,112,889	13.7
99 : Not Applicable	262	174,451	0.7

N000427c No. family age 00-04 - 1994 Pos. = 382 Type = Numeric Action = Modify

Weight = ELGW26c

Description	Frequency	W. Frequency	% Weighted
0	23,290	19,162,867	84.5
1	3,630	2,940,035	12.9
97 : Don't Know	412	243,134	1.0
99 : Not Applicable	522	326,119	1.4

N050927a No. family age 05-09 - 1992 Pos. = 384 Type = Numeric Action = Modify

Weight = ELGW26c

Description	Frequency	W. Frequency	% Weighted
0	23,317	19,279,230	85.0
1	4,537	3,392,925	14.9

N050927b No. family age 05-09 - 1993 Pos. = 386 Type = Numeric Action = Modify

Weight = ELGW26c

Description	Frequency	W. Frequency	% Weighted
0	23,269	19,283,755	85.0
1	4,323	3,213,949	14.1
99 : Not Applicable	262	174,451	0.7

N050927c No. family age 05-09 - 1994 Pos. = 388 Type = Numeric Action = Modify

Weight = ELGW26c

Description	Frequency	W. Frequency	% Weighted
0	22,753	18,940,993	83.5
1	4,167	3,161,909	13.9

**SLID 1994 MICRODATA FREQUENCY COUNTS
EXTERNAL PERSON FILE (LGP)**

Theme: 03620 PERSONAL CHARACTERISTICS - Family and household characteristics - Family size and type

N050927c No. family age 05-09 - 1994 Pos. = 388 Type = Numeric Action = Modify

Weight = ELGW26c

Description	Frequency	W. Frequency	% Weighted
97 : Don't Know	412	243,134	1.0
99 : Not Applicable	522	326,119	1.4

N101427a No. family age 10-14 - 1992 Pos. = 390 Type = Numeric Action = Modify

Weight = ELGW26c

Description	Frequency	W. Frequency	% Weighted
0	21,942	18,393,016	81.1
1	5,912	4,279,140	18.8

N101427b No. family age 10-14 - 1993 Pos. = 392 Type = Numeric Action = Modify

Weight = ELGW26c

Description	Frequency	W. Frequency	% Weighted
0	22,348	18,718,152	82.5
1	5,244	3,779,552	16.6
99 : Not Applicable	262	174,451	0.7

N101427c No. family age 10-14 - 1994 Pos. = 394 Type = Numeric Action = Modify

Weight = ELGW26c

Description	Frequency	W. Frequency	% Weighted
0	21,966	18,481,861	81.5
1	4,954	3,621,041	15.9
97 : Don't Know	412	243,134	1.0
99 : Not Applicable	522	326,119	1.4

N151927a No. family age 15-19 - 1992 Pos. = 396 Type = Numeric Action = Modify

Weight = ELGW26c

Description	Frequency	W. Frequency	% Weighted
0	21,481	17,787,745	78.4
1	6,373	4,884,411	21.5

**SLID 1994 MICRODATA FREQUENCY COUNTS
EXTERNAL PERSON FILE (LGP)**

Theme: 03620 PERSONAL CHARACTERISTICS - Family and household characteristics - Family size and type

N151927b No. family age 15-19 - 1993 Pos. = 398 Type = Numeric Action = Modify

Weight = ELGW26c

Description	Frequency	W. Frequency	% Weighted
0	21,023	17,422,874	76.8
1	6,569	5,074,830	22.3
99 : Not Applicable	262	174,451	0.7

N151927c No. family age 15-19 - 1994 Pos. = 400 Type = Numeric Action = Modify

Weight = ELGW26c

Description	Frequency	W. Frequency	% Weighted
0	20,802	17,381,608	76.6
1	6,118	4,721,293	20.8
97 : Don't Know	412	243,134	1.0
99 : Not Applicable	522	326,119	1.4

**SLID 1994 MICRODATA FREQUENCY COUNTS
EXTERNAL PERSON FILE (LGP)**

Theme: 03640 PERSONAL CHARACTERISTICS - Family and household characteristics - Income sources

WGSAL27b EF-Wages and salaries - 1993

Pos. = 402 Type = Numeric

Action = Modify

Format = \$99,999,999

Min = 9

Max = 346,190

Mean = 43,411

Weight = ELGW26c

Description	Frequency	W. Frequency	% Weighted
0	3,793	2,933,204	12.9
1 - 9,999	1,316	999,780	4.4
10,000 - 19,999	1,207	913,637	4.0
20,000 - 29,999	1,372	1,147,967	5.0
30,000 - 39,999	1,261	1,066,420	4.7
40,000 - 49,999	1,221	1,002,429	4.4
50,000 - 59,999	1,033	860,645	3.8
60,000 - 69,999	727	642,208	2.8
70,000 - 79,999	489	441,660	1.9
80,000 - 89,999	332	308,810	1.3
90,000 - 99,999	218	220,868	0.9
100,000 - 109,999	126	112,746	0.5
110,000 - 119,999	83	77,121	0.3
120,000 - 129,999	54	63,448	0.2
130,000 - 139,999	28	36,156	0.1
140,000 - 149,999	20	32,021	0.1
150,000 - 159,999	15	21,125	0.0
160,000 - 169,999	10	21,580	0.1
170,000 - 179,999	8	9,963	0.0
180,000 - 189,999	2	1,715	0.0
190,000 - 199,999	1	1,675	0.0
210,000 - 219,999	1	583	0.0
220,000 - 229,999	2	2,322	0.0
240,000 - 249,999	1	1,028	0.0
250,000 - 259,999	1	338	0.0
280,000 - 289,999	1	7,227	0.0
290,000 - 299,999	1	1,310	0.0
340,000 - 349,999	2	1,122	0.0
99999997 : Don't Know	278	385,336	1.7
99999999 : Not Applicable	14,251	11,357,700	50.1

**SLID 1994 MICRODATA FREQUENCY COUNTS
EXTERNAL PERSON FILE (LGP)**

Theme: 03640 PERSONAL CHARACTERISTICS - Family and household characteristics - Income sources

WGSAL27c EF-Wages and salaries - 1994

Pos. = 410 Type = Numeric Action = Modify

Format = \$99,999,999

Min = 2

Max = 392,131

Mean = 44,758

Weight = ELGW26c

Description	Frequency	W. Frequency	% Weighted
0	3,864	3,062,621	13.5
1 - 9,999	1,211	880,430	3.8
10,000 - 19,999	1,180	949,386	4.1
20,000 - 29,999	1,306	1,069,916	4.7
30,000 - 39,999	1,231	1,124,751	4.9
40,000 - 49,999	1,222	1,028,128	4.5
50,000 - 59,999	1,042	895,959	3.9
60,000 - 69,999	782	698,208	3.0
70,000 - 79,999	496	419,192	1.8
80,000 - 89,999	367	332,391	1.4
90,000 - 99,999	231	246,475	1.0
100,000 - 109,999	137	133,446	0.5
110,000 - 119,999	82	76,673	0.3
120,000 - 129,999	51	62,588	0.2
130,000 - 139,999	43	49,333	0.2
140,000 - 149,999	22	23,162	0.1
150,000 - 159,999	14	21,459	0.0
160,000 - 169,999	14	24,337	0.1
170,000 - 179,999	5	3,579	0.0
180,000 - 189,999	3	2,162	0.0
190,000 - 199,999	1	1,024	0.0
200,000 - 209,999	5	7,696	0.0
210,000 - 219,999	2	566	0.0
220,000 - 229,999	1	289	0.0
230,000 - 239,999	3	8,577	0.0
250,000 - 259,999	1	899	0.0
370,000 - 379,999	1	408	0.0
390,000 - 399,999	1	3,497	0.0
99999997 : Don't Know	135	107,788	0.4
99999999 : Not Applicable	14,401	11,437,202	50.4

**SLID 1994 MICRODATA FREQUENCY COUNTS
EXTERNAL PERSON FILE (LGP)**

Theme: 03640 PERSONAL CHARACTERISTICS - Family and household characteristics - Income sources

**FMSE27b EF-Farm self-employment - 1993 Pos. = 418 Type = Numeric Action = Modify
Format = \$s9,999,999**

Min = -31,742
Max = 137,069
Mean = 7,961
Weight = ELGW26c

Description	Frequency	W. Frequency	% Weighted
< 0	225	108,495	0.4
0	12,681	10,629,794	46.8
1 - 9,999	209	97,189	0.4
10,000 - 19,999	89	40,260	0.1
20,000 - 29,999	54	22,340	0.1
30,000 - 39,999	29	11,315	0.0
40,000 - 49,999	14	9,132	0.0
50,000 - 59,999	12	5,903	0.0
60,000 - 69,999	2	624	0.0
70,000 - 79,999	3	1,286	0.0
80,000 - 89,999	1	151	0.0
90,000 - 99,999	4	1,691	0.0
100,000 - 109,999	1	210	0.0
130,000 - 139,999	1	723	0.0
9999997 : Don't Know	278	385,336	1.7
9999999 : Not Applicable	14,251	11,357,700	50.1

**FMSE27c EF-Farm self-employment - 1994 Pos. = 426 Type = Numeric Action = Modify
Format = \$s9,999,999**

Min = -30,844
Max = 178,051
Mean = 7,932
Weight = ELGW26c

Description	Frequency	W. Frequency	% Weighted
< 0	232	112,689	0.5
0	12,671	10,825,783	47.7
1 - 9,999	189	89,230	0.3
10,000 - 19,999	109	49,607	0.2
20,000 - 29,999	45	17,583	0.0
30,000 - 39,999	29	13,043	0.0
40,000 - 49,999	19	8,323	0.0
50,000 - 59,999	12	5,684	0.0
60,000 - 69,999	5	2,174	0.0
70,000 - 79,999	4	1,747	0.0
80,000 - 89,999	1	422	0.0
130,000 - 139,999	1	723	0.0

**SLID 1994 MICRODATA FREQUENCY COUNTS
EXTERNAL PERSON FILE (LGP)**

Theme: 03640 PERSONAL CHARACTERISTICS - Family and household characteristics - Income sources

FMSE27c EF-Farm self-employment - 1994

Pos. = 426 Type = Numeric

Action = Modify

Format = \$s9,999,999

Min = -30,844

Max = 178,051

Mean = 7,932

Weight = ELGW26c

Description	Frequency	W. Frequency	% Weighted
170,000 - 179,999	1	151	0.0
99999997 : Don't Know	135	107,788	0.4
99999999 : Not Applicable	14,401	11,437,202	50.4

NFMSE27b EF-Non-farm self-empl - 1993

Pos. = 434 Type = Numeric

Action = Modify

Format = \$s9,999,999

Min = -85,139

Max = 255,677

Mean = 14,705

Weight = ELGW26c

Description	Frequency	W. Frequency	% Weighted
< 0	355	271,721	1.2
0	11,519	9,444,775	41.6
1 - 9,999	821	636,456	2.8
10,000 - 19,999	268	249,485	1.1
20,000 - 29,999	135	122,768	0.5
30,000 - 39,999	66	49,921	0.2
40,000 - 49,999	50	51,232	0.2
50,000 - 59,999	27	19,560	0.0
60,000 - 69,999	21	24,371	0.1
70,000 - 79,999	11	5,901	0.0
80,000 - 89,999	13	8,938	0.0
90,000 - 99,999	7	6,966	0.0
100,000 - 109,999	6	4,058	0.0
110,000 - 119,999	6	10,119	0.0
120,000 - 129,999	3	2,149	0.0
130,000 - 139,999	2	1,308	0.0
140,000 - 149,999	2	1,153	0.0
150,000 - 159,999	1	282	0.0
160,000 - 169,999	2	3,162	0.0
170,000 - 179,999	2	977	0.0
180,000 - 189,999	1	382	0.0
190,000 - 199,999	2	678	0.0
220,000 - 229,999	1	2,132	0.0
240,000 - 249,999	2	7,450	0.0
250,000 - 259,999	2	3,164	0.0

**SLID 1994 MICRODATA FREQUENCY COUNTS
EXTERNAL PERSON FILE (LGP)**

Theme: 03640 PERSONAL CHARACTERISTICS - Family and household characteristics - Income sources

NFMSE27b EF-Non-farm self-empl - 1993**Pos. = 434 Type = Numeric****Action = Modify****Format = \$s9,999,999**

Min = -85,139

Max = 255,677

Mean = 14,705

Weight = ELGW26c

Description	Frequency	W. Frequency	% Weighted
99999997 : Don't Know	278	385,336	1.7
99999999 : Not Applicable	14,251	11,357,700	50.1

NFMSE27c EF-Non-farm self-empl - 1994**Pos. = 442 Type = Numeric****Action = Modify****Format = \$s9,999,999**

Min = -58,738

Max = 246,109

Mean = 14,030

Weight = ELGW26c

Description	Frequency	W. Frequency	% Weighted
< 0	372	291,396	1.2
0	11,577	9,710,023	42.8
1 - 9,999	772	601,987	2.6
10,000 - 19,999	273	233,110	1.0
20,000 - 29,999	125	116,583	0.5
30,000 - 39,999	66	59,301	0.2
40,000 - 49,999	37	23,630	0.1
50,000 - 59,999	16	14,972	0.0
60,000 - 69,999	14	15,060	0.0
70,000 - 79,999	13	9,346	0.0
80,000 - 89,999	11	9,732	0.0
90,000 - 99,999	11	8,482	0.0
100,000 - 109,999	3	1,437	0.0
110,000 - 119,999	3	3,849	0.0
120,000 - 129,999	3	2,548	0.0
130,000 - 139,999	5	3,844	0.0
150,000 - 159,999	5	7,678	0.0
160,000 - 169,999	3	1,590	0.0
180,000 - 189,999	1	687	0.0
200,000 - 209,999	2	3,168	0.0
210,000 - 219,999	2	4,458	0.0
220,000 - 229,999	1	392	0.0
230,000 - 239,999	1	390	0.0
240,000 - 249,999	2	3,490	0.0
99999997 : Don't Know	135	107,788	0.4
99999999 : Not Applicable	14,401	11,437,202	50.4

**SLID 1994 MICRODATA FREQUENCY COUNTS
EXTERNAL PERSON FILE (LGP)**

Theme: 03640 PERSONAL CHARACTERISTICS - Family and household characteristics - Income sources

EARNG27b EF-Total earnings - 1993

Pos. = 450 Type = Numeric Action = Modify

Format = \$s9,999,999

Min = -30,421

Max = 374,311

Mean = 48,428

Weight = ELGW26c

Description	Frequency	W. Frequency	% Weighted
< 0	232	123,410	0.5
0	4,844	3,761,627	16.5
1 - 9,999	2,518	1,887,145	8.3
10,000 - 19,999	2,491	1,800,496	7.9
20,000 - 29,999	2,864	2,142,064	9.4
30,000 - 39,999	2,861	2,248,487	9.9
40,000 - 49,999	2,780	2,192,349	9.6
50,000 - 59,999	2,495	1,990,235	8.7
60,000 - 69,999	1,869	1,624,360	7.1
70,000 - 79,999	1,383	1,232,530	5.4
80,000 - 89,999	892	804,958	3.5
90,000 - 99,999	625	596,668	2.6
100,000 - 109,999	389	380,486	1.6
110,000 - 119,999	278	269,628	1.1
120,000 - 129,999	189	210,950	0.9
130,000 - 139,999	93	90,586	0.4
140,000 - 149,999	72	131,618	0.5
150,000 - 159,999	46	67,314	0.3
160,000 - 169,999	33	52,662	0.2
170,000 - 179,999	26	27,865	0.1
180,000 - 189,999	18	13,144	0.0
190,000 - 199,999	2	1,640	0.0
200,000 - 209,999	9	11,530	0.0
210,000 - 219,999	2	768	0.0
220,000 - 229,999	3	3,728	0.0
240,000 - 249,999	6	10,668	0.0
250,000 - 259,999	7	7,195	0.0
260,000 - 269,999	1	2,132	0.0
270,000 - 279,999	7	23,378	0.1
280,000 - 289,999	3	14,133	0.0
300,000 - 309,999	2	735	0.0
310,000 - 319,999	2	1,788	0.0
320,000 - 329,999	2	162	0.0
340,000 - 349,999	1	1,039	0.0
370,000 - 379,999	2	2,508	0.0
9999997 : Don't Know	545	767,699	3.3
9999999 : Not Applicable	262	174,451	0.7

**SLID 1994 MICRODATA FREQUENCY COUNTS
EXTERNAL PERSON FILE (LGP)**

Theme: 03640 PERSONAL CHARACTERISTICS - Family and household characteristics - Income sources

EARNG27c EF-Total earnings - 1994

Pos. = 458 Type = Numeric Action = Modify

Format = \$s9,999,999

Min = -32,738

Max = 392,131

Mean = 48,910

Weight = ELGW26c

Description	Frequency	W. Frequency	% Weighted
< 0	241	147,894	0.6
0	5,165	4,121,127	18.1
1 - 9,999	2,420	1,811,684	7.9
10,000 - 19,999	2,565	1,929,369	8.5
20,000 - 29,999	2,619	1,932,888	8.5
30,000 - 39,999	2,729	2,198,330	9.7
40,000 - 49,999	2,708	2,232,046	9.8
50,000 - 59,999	2,438	2,083,357	9.1
60,000 - 69,999	1,957	1,688,826	7.4
70,000 - 79,999	1,325	1,108,865	4.8
80,000 - 89,999	1,001	867,062	3.8
90,000 - 99,999	651	683,790	3.0
100,000 - 109,999	395	385,794	1.7
110,000 - 119,999	236	226,057	1.0
120,000 - 129,999	177	194,289	0.8
130,000 - 139,999	138	139,724	0.6
140,000 - 149,999	61	72,890	0.3
150,000 - 159,999	49	67,664	0.3
160,000 - 169,999	50	75,343	0.3
170,000 - 179,999	21	14,255	0.0
180,000 - 189,999	12	18,499	0.0
190,000 - 199,999	11	16,601	0.0
200,000 - 209,999	14	20,383	0.0
210,000 - 219,999	7	3,872	0.0
220,000 - 229,999	4	1,245	0.0
230,000 - 239,999	7	15,541	0.0
240,000 - 249,999	8	10,300	0.0
250,000 - 259,999	3	5,888	0.0
260,000 - 269,999	4	9,257	0.0
270,000 - 279,999	2	735	0.0
280,000 - 289,999	2	8,115	0.0
290,000 - 299,999	5	6,526	0.0
310,000 - 319,999	2	1,788	0.0
320,000 - 329,999	3	2,432	0.0
370,000 - 379,999	4	2,067	0.0
390,000 - 399,999	1	3,497	0.0
99999997 : Don't Know	297	238,017	1.0
99999999 : Not Applicable	522	326,119	1.4

**SLID 1994 MICRODATA FREQUENCY COUNTS
EXTERNAL PERSON FILE (LGP)**

Theme: 03640 PERSONAL CHARACTERISTICS - Family and household characteristics - Income sources

INVA27b EF-Investment income - 1993

Pos. = 466 Type = Numeric

Action = Modify

Format = \$s9,999,999

Min = -29,764

Max = 141,086

Mean = 3,685

Weight = ELGW26c

Description	Frequency	W. Frequency	% Weighted
< 0	533	533,102	2.3
0	13,218	10,495,123	46.2
1 - 999	7,320	5,749,890	25.3
1,000 - 1,999	1,695	1,345,300	5.9
2,000 - 2,999	846	690,223	3.0
3,000 - 3,999	617	531,574	2.3
4,000 - 4,999	416	300,506	1.3
5,000 - 5,999	293	202,240	0.8
6,000 - 6,999	276	219,886	0.9
7,000 - 7,999	240	191,650	0.8
8,000 - 8,999	161	131,069	0.5
9,000 - 9,999	135	118,588	0.5
10,000 - 10,999	110	107,207	0.4
11,000 - 11,999	103	88,379	0.3
12,000 - 12,999	101	91,796	0.4
13,000 - 13,999	87	94,783	0.4
14,000 - 14,999	69	47,236	0.2
15,000 - 15,999	53	31,807	0.1
16,000 - 16,999	70	49,228	0.2
17,000 - 17,999	74	59,989	0.2
18,000 - 18,999	38	23,140	0.1
19,000 - 19,999	54	70,236	0.3
20,000 - 20,999	40	49,965	0.2
21,000 - 21,999	14	15,230	0.0
22,000 - 22,999	25	29,259	0.1
23,000 - 23,999	22	24,823	0.1
24,000 - 24,999	35	42,764	0.1
25,000 - 25,999	33	34,141	0.1
26,000 - 26,999	26	21,066	0.0
27,000 - 27,999	13	9,726	0.0
28,000 - 28,999	20	20,787	0.0
29,000 - 29,999	26	45,162	0.2
30,000 - 30,999	40	33,574	0.1
31,000 - 31,999	22	24,454	0.1
32,000 - 32,999	11	6,763	0.0
33,000 - 33,999	10	6,605	0.0
34,000 - 34,999	16	12,080	0.0

**SLID 1994 MICRODATA FREQUENCY COUNTS
EXTERNAL PERSON FILE (LGP)**

Theme: 03640 PERSONAL CHARACTERISTICS - Family and household characteristics - Income sources

INVA27b EF-Investment income - 1993

Pos. = 466 Type = Numeric

Action = Modify

Format = \$s9,999,999

Min = -29,764

Max = 141,086

Mean = 3,685

Weight = ELGW26c

Description	Frequency	W. Frequency	% Weighted
35,000 - 35,999	7	13,734	0.0
36,000 - 36,999	10	21,519	0.0
37,000 - 37,999	17	7,556	0.0
38,000 - 38,999	9	9,992	0.0
39,000 - 39,999	13	12,021	0.0
40,000 - 40,999	6	12,275	0.0
41,000 - 41,999	2	950	0.0
42,000 - 42,999	1	231	0.0
43,000 - 43,999	11	5,846	0.0
44,000 - 44,999	1	187	0.0
45,000 - 45,999	8	8,861	0.0
46,000 - 46,999	6	2,484	0.0
47,000 - 47,999	2	6,667	0.0
48,000 - 48,999	2	1,109	0.0
49,000 - 49,999	3	1,390	0.0
50,000 - 50,999	4	2,749	0.0
51,000 - 51,999	2	631	0.0
52,000 - 52,999	4	4,108	0.0
53,000 - 53,999	8	8,927	0.0
55,000 - 55,999	3	3,525	0.0
56,000 - 56,999	2	1,720	0.0
57,000 - 57,999	3	2,055	0.0
58,000 - 58,999	6	7,630	0.0
60,000 - 60,999	7	15,135	0.0
61,000 - 61,999	3	879	0.0
62,000 - 62,999	2	1,001	0.0
64,000 - 64,999	2	1,341	0.0
65,000 - 65,999	2	162	0.0
66,000 - 66,999	1	515	0.0
67,000 - 67,999	5	2,004	0.0
68,000 - 68,999	5	1,778	0.0
69,000 - 69,999	3	1,936	0.0
77,000 - 77,999	4	908	0.0
79,000 - 79,999	2	402	0.0
83,000 - 83,999	2	1,334	0.0
86,000 - 86,999	1	1,961	0.0
87,000 - 87,999	1	1,437	0.0
100,000 +	15	13,655	0.0

**SLID 1994 MICRODATA FREQUENCY COUNTS
EXTERNAL PERSON FILE (LGP)**

Theme: 03640 PERSONAL CHARACTERISTICS - Family and household characteristics - Income sources

INVA27b EF-Investment income - 1993**Pos. = 466 Type = Numeric****Action = Modify****Format = \$s9,999,999**

Min = -29,764

Max = 141,086

Mean = 3,685

Weight = ELGW26c

Description	Frequency	W. Frequency	% Weighted
99999997 : Don't Know	545	767,699	3.3
99999999 : Not Applicable	262	174,451	0.7

INVA27c EF-Investment income - 1994**Pos. = 474 Type = Numeric****Action = Modify****Format = \$s9,999,999**

Min = -24,003

Max = 135,370

Mean = 3,833

Weight = ELGW26c

Description	Frequency	W. Frequency	% Weighted
< 0	516	534,975	2.3
0	14,178	11,585,593	51.1
1 - 999	6,860	5,374,721	23.7
1,000 - 1,999	1,475	1,184,585	5.2
2,000 - 2,999	804	687,114	3.0
3,000 - 3,999	573	464,086	2.0
4,000 - 4,999	394	272,720	1.2
5,000 - 5,999	317	236,517	1.0
6,000 - 6,999	267	216,931	0.9
7,000 - 7,999	174	155,648	0.6
8,000 - 8,999	147	115,741	0.5
9,000 - 9,999	150	123,442	0.5
10,000 - 10,999	86	98,977	0.4
11,000 - 11,999	93	79,759	0.3
12,000 - 12,999	106	73,805	0.3
13,000 - 13,999	51	57,001	0.2
14,000 - 14,999	68	79,462	0.3
15,000 - 15,999	67	63,373	0.2
16,000 - 16,999	79	94,274	0.4
17,000 - 17,999	55	54,289	0.2
18,000 - 18,999	44	30,178	0.1
19,000 - 19,999	32	20,099	0.0
20,000 - 20,999	35	33,535	0.1
21,000 - 21,999	41	43,006	0.1
22,000 - 22,999	24	21,853	0.1
23,000 - 23,999	19	23,228	0.1

**SLID 1994 MICRODATA FREQUENCY COUNTS
EXTERNAL PERSON FILE (LGP)**

Theme: 03640 PERSONAL CHARACTERISTICS - Family and household characteristics - Income sources

INVA27c EF-Investment income - 1994

Pos. = 474 Type = Numeric

Action = Modify

Format = \$s9,999,999

Min = -24,003

Max = 135,370

Mean = 3,833

Weight = ELGW26c

Description	Frequency	W. Frequency	% Weighted
24,000 - 24,999	25	26,861	0.1
25,000 - 25,999	32	27,294	0.1
26,000 - 26,999	21	10,874	0.0
27,000 - 27,999	18	17,823	0.0
28,000 - 28,999	18	14,984	0.0
29,000 - 29,999	17	30,093	0.1
30,000 - 30,999	29	33,514	0.1
31,000 - 31,999	15	14,662	0.0
32,000 - 32,999	12	11,388	0.0
33,000 - 33,999	10	8,601	0.0
34,000 - 34,999	7	18,186	0.0
35,000 - 35,999	12	10,853	0.0
36,000 - 36,999	9	7,417	0.0
37,000 - 37,999	6	6,504	0.0
38,000 - 38,999	17	22,944	0.1
39,000 - 39,999	4	3,389	0.0
40,000 - 40,999	5	4,104	0.0
41,000 - 41,999	2	519	0.0
42,000 - 42,999	8	4,956	0.0
43,000 - 43,999	10	9,208	0.0
45,000 - 45,999	5	11,009	0.0
46,000 - 46,999	3	2,399	0.0
47,000 - 47,999	1	520	0.0
48,000 - 48,999	4	2,374	0.0
49,000 - 49,999	3	774	0.0
50,000 - 50,999	5	3,069	0.0
51,000 - 51,999	2	631	0.0
53,000 - 53,999	4	908	0.0
54,000 - 54,999	2	924	0.0
55,000 - 55,999	6	11,391	0.0
56,000 - 56,999	3	1,896	0.0
57,000 - 57,999	1	1,345	0.0
60,000 - 60,999	2	726	0.0
61,000 - 61,999	4	4,108	0.0
62,000 - 62,999	5	8,167	0.0
63,000 - 63,999	1	515	0.0
65,000 - 65,999	4	1,738	0.0
68,000 - 68,999	4	9,376	0.0

**SLID 1994 MICRODATA FREQUENCY COUNTS
EXTERNAL PERSON FILE (LGP)**

Theme: 03640 PERSONAL CHARACTERISTICS - Family and household characteristics - Income sources

INVA27c EF-Investment income - 1994

Pos. = 474 Type = Numeric

Action = Modify

Format = \$s9,999,999

Min = -24,003

Max = 135,370

Mean = 3,833

Weight = ELGW26c

Description	Frequency	W. Frequency	% Weighted
69,000 - 69,999	7	4,673	0.0
70,000 - 70,999	3	2,577	0.0
71,000 - 71,999	3	1,287	0.0
72,000 - 72,999	2	162	0.0
74,000 - 74,999	2	491	0.0
75,000 - 75,999	1	891	0.0
80,000 - 80,999	3	2,034	0.0
81,000 - 81,999	1	283	0.0
86,000 - 86,999	1	798	0.0
87,000 - 87,999	3	2,020	0.0
90,000 - 90,999	1	1,961	0.0
91,000 - 91,999	1	541	0.0
92,000 - 92,999	1	331	0.0
93,000 - 93,999	2	2,401	0.0
98,000 - 98,999	2	4,611	0.0
99,000 - 99,999	1	248	0.0
100,000 +	14	14,754	0.0
99999997 : Don't Know	293	234,979	1.0
99999999 : Not Applicable	522	326,119	1.4

INVT27b EF-Taxable investment inc - 1993

Pos. = 482 Type = Numeric

Action = Modify

Format = \$s9,999,999

Min = -29,764

Max = 159,226

Mean = 3,862

Weight = ELGW26c

Description	Frequency	W. Frequency	% Weighted
< 0	233	226,023	1.0
0	6,765	5,568,539	24.5
1 - 999	3,381	2,697,922	11.9
1,000 - 1,999	789	637,255	2.8
2,000 - 2,999	435	359,464	1.5
3,000 - 3,999	311	244,528	1.0
4,000 - 4,999	214	164,137	0.7
5,000 - 5,999	155	113,018	0.5
6,000 - 6,999	130	106,608	0.4

**SLID 1994 MICRODATA FREQUENCY COUNTS
EXTERNAL PERSON FILE (LGP)**

Theme: 03640 PERSONAL CHARACTERISTICS - Family and household characteristics - Income sources

**INVT27b EF-Taxable investment inc - 1993 Pos. = 482 Type = Numeric Action = Modify
Format = \$s9,999,999**

Min = -29,764

Max = 159,226

Mean = 3,862

Weight = ELGW26c

Description	Frequency	W. Frequency	% Weighted
7,000 - 7,999	114	98,016	0.4
8,000 - 8,999	77	62,646	0.2
9,000 - 9,999	78	62,990	0.2
10,000 - 10,999	50	41,030	0.1
11,000 - 11,999	47	46,074	0.2
12,000 - 12,999	49	43,669	0.1
13,000 - 13,999	48	44,605	0.2
14,000 - 14,999	34	21,465	0.0
15,000 - 15,999	36	31,228	0.1
16,000 - 16,999	33	27,816	0.1
17,000 - 17,999	33	25,841	0.1
18,000 - 18,999	21	13,575	0.0
19,000 - 19,999	23	21,662	0.1
20,000 - 20,999	20	20,808	0.0
21,000 - 21,999	9	13,620	0.0
22,000 - 22,999	16	17,331	0.0
23,000 - 23,999	13	13,784	0.0
24,000 - 24,999	15	14,858	0.0
25,000 - 25,999	16	13,691	0.0
26,000 - 26,999	10	8,415	0.0
27,000 - 27,999	7	4,870	0.0
28,000 - 28,999	11	12,950	0.0
29,000 - 29,999	10	13,314	0.0
30,000 - 30,999	13	11,113	0.0
31,000 - 31,999	9	13,778	0.0
32,000 - 32,999	8	4,855	0.0
33,000 - 33,999	5	3,484	0.0
34,000 - 34,999	7	9,274	0.0
35,000 - 35,999	6	4,256	0.0
36,000 - 36,999	5	5,871	0.0
37,000 - 37,999	6	3,997	0.0
38,000 - 38,999	10	10,499	0.0
39,000 - 39,999	5	4,670	0.0
40,000 - 40,999	1	4,065	0.0
41,000 - 41,999	2	3,316	0.0
42,000 - 42,999	3	1,099	0.0
43,000 - 43,999	7	7,417	0.0
44,000 - 44,999	2	1,236	0.0

**SLID 1994 MICRODATA FREQUENCY COUNTS
EXTERNAL PERSON FILE (LGP)**

Theme: 03640 PERSONAL CHARACTERISTICS - Family and household characteristics - Income sources

**INVT27b EF-Taxable investment inc - 1993 Pos. = 482 Type = Numeric Action = Modify
Format = \$s9,999,999**

Min = -29,764
Max = 159,226
Mean = 3,862
Weight = ELGW26c

Description	Frequency	W. Frequency	% Weighted
45,000 - 45,999	2	1,335	0.0
46,000 - 46,999	3	2,123	0.0
47,000 - 47,999	1	187	0.0
48,000 - 48,999	3	2,785	0.0
50,000 - 50,999	3	4,575	0.0
53,000 - 53,999	4	3,117	0.0
55,000 - 55,999	1	1,322	0.0
56,000 - 56,999	4	5,176	0.0
57,000 - 57,999	1	603	0.0
60,000 - 60,999	1	346	0.0
61,000 - 61,999	1	315	0.0
62,000 - 62,999	4	7,387	0.0
64,000 - 64,999	2	1,341	0.0
65,000 - 65,999	1	1,028	0.0
67,000 - 67,999	2	796	0.0
68,000 - 68,999	1	660	0.0
70,000 - 70,999	1	2,209	0.0
72,000 - 72,999	1	427	0.0
76,000 - 76,999	1	647	0.0
77,000 - 77,999	1	224	0.0
79,000 - 79,999	1	203	0.0
82,000 - 82,999	2	705	0.0
83,000 - 83,999	3	1,562	0.0
93,000 - 93,999	1	192	0.0
96,000 - 96,999	1	1,437	0.0
100,000 +	7	7,701	0.0
99999997 : Don't Know	278	385,336	1.7
99999999 : Not Applicable	14,251	11,357,700	50.1

**INVT27c EF-Taxable investment inc - 1994 Pos. = 490 Type = Numeric Action = Modify
Format = \$s9,999,999**

Min = -23,960
Max = 164,481
Mean = 3,992
Weight = ELGW26c

Description	Frequency	W. Frequency	% Weighted
-------------	-----------	--------------	------------

**SLID 1994 MICRODATA FREQUENCY COUNTS
EXTERNAL PERSON FILE (LGP)**

Theme: 03640 PERSONAL CHARACTERISTICS - Family and household characteristics - Income sources

**INVT27c EF-Taxable investment inc - 1994 Pos. = 490 Type = Numeric Action = Modify
Format = \$s9,999,999**

Min = -23,960

Max = 164,481

Mean = 3,992

Weight = ELGW26c

Description	Frequency	W. Frequency	% Weighted
< 0	230	232,202	1.0
0	7,140	6,031,777	26.6
1 - 999	3,216	2,591,416	11.4
1,000 - 1,999	724	582,390	2.5
2,000 - 2,999	414	337,566	1.4
3,000 - 3,999	281	206,789	0.9
4,000 - 4,999	190	132,697	0.5
5,000 - 5,999	157	120,337	0.5
6,000 - 6,999	136	114,682	0.5
7,000 - 7,999	91	89,751	0.4
8,000 - 8,999	74	56,424	0.2
9,000 - 9,999	77	73,860	0.3
10,000 - 10,999	41	36,119	0.1
11,000 - 11,999	49	43,246	0.1
12,000 - 12,999	50	35,759	0.1
13,000 - 13,999	36	43,319	0.1
14,000 - 14,999	29	37,554	0.1
15,000 - 15,999	27	19,797	0.0
16,000 - 16,999	38	40,884	0.1
17,000 - 17,999	24	26,244	0.1
18,000 - 18,999	17	14,243	0.0
19,000 - 19,999	26	18,413	0.0
20,000 - 20,999	19	15,697	0.0
21,000 - 21,999	18	18,265	0.0
22,000 - 22,999	17	14,757	0.0
23,000 - 23,999	8	8,376	0.0
24,000 - 24,999	12	9,774	0.0
25,000 - 25,999	9	8,849	0.0
26,000 - 26,999	12	5,143	0.0
27,000 - 27,999	6	3,885	0.0
28,000 - 28,999	9	7,358	0.0
29,000 - 29,999	8	7,368	0.0
30,000 - 30,999	13	21,390	0.0
31,000 - 31,999	11	8,812	0.0
32,000 - 32,999	8	9,764	0.0
33,000 - 33,999	5	3,979	0.0
34,000 - 34,999	3	4,933	0.0
35,000 - 35,999	7	5,261	0.0

**SLID 1994 MICRODATA FREQUENCY COUNTS
EXTERNAL PERSON FILE (LGP)**

Theme: 03640 PERSONAL CHARACTERISTICS - Family and household characteristics - Income sources

**INVT27c EF-Taxable investment inc - 1994 Pos. = 490 Type = Numeric Action = Modify
Format = \$s9,999,999**

Min = -23,960

Max = 164,481

Mean = 3,992

Weight = ELGW26c

Description	Frequency	W. Frequency	% Weighted
36,000 - 36,999	4	6,820	0.0
37,000 - 37,999	2	1,584	0.0
38,000 - 38,999	5	11,460	0.0
39,000 - 39,999	3	1,520	0.0
40,000 - 40,999	2	1,546	0.0
41,000 - 41,999	5	6,806	0.0
42,000 - 42,999	2	1,277	0.0
43,000 - 43,999	4	3,284	0.0
44,000 - 44,999	3	3,754	0.0
45,000 - 45,999	2	2,723	0.0
46,000 - 46,999	2	1,774	0.0
47,000 - 47,999	1	652	0.0
48,000 - 48,999	4	1,720	0.0
50,000 - 50,999	3	5,636	0.0
51,000 - 51,999	2	775	0.0
52,000 - 52,999	2	1,039	0.0
53,000 - 53,999	2	714	0.0
55,000 - 55,999	1	368	0.0
57,000 - 57,999	1	1,322	0.0
59,000 - 59,999	1	453	0.0
60,000 - 60,999	1	346	0.0
62,000 - 62,999	1	317	0.0
64,000 - 64,999	1	515	0.0
65,000 - 65,999	1	280	0.0
69,000 - 69,999	3	5,975	0.0
70,000 - 70,999	1	849	0.0
74,000 - 74,999	1	213	0.0
75,000 - 75,999	3	2,394	0.0
76,000 - 76,999	2	1,456	0.0
77,000 - 77,999	1	2,209	0.0
79,000 - 79,999	2	810	0.0
80,000 - 80,999	1	315	0.0
84,000 - 84,999	1	1,334	0.0
87,000 - 87,999	2	881	0.0
89,000 - 89,999	2	1,725	0.0
95,000 - 95,999	1	585	0.0
96,000 - 96,999	1	331	0.0
100,000 +	10	12,287	0.0

**SLID 1994 MICRODATA FREQUENCY COUNTS
EXTERNAL PERSON FILE (LGP)**

Theme: 03640 PERSONAL CHARACTERISTICS - Family and household characteristics - Income sources

**INVT27c EF-Taxable investment inc - 1994 Pos. = 490 Type = Numeric Action = Modify
Format = \$s9,999,999**

Min = -23,960

Max = 164,481

Mean = 3,992

Weight = ELGW26c

Description	Frequency	W. Frequency	% Weighted
99999997 : Don't Know	135	107,788	0.4
99999999 : Not Applicable	14,401	11,437,202	50.4

**CAPGN27b EF-Taxable capital gains - 1993 Pos. = 498 Type = Numeric Action = Modify
Format = \$99,999,999**

Min = -1,400

Max = 476,475

Mean = 12,192

Weight = ELGW26c

Description	Frequency	W. Frequency	% Weighted
< 0	1	305	0.0
0	12,379	10,130,731	44.6
1 - 9,999	752	628,822	2.7
10,000 - 19,999	66	63,853	0.2
20,000 - 29,999	28	23,222	0.1
30,000 - 39,999	15	22,845	0.1
40,000 - 49,999	17	10,961	0.0
50,000 - 59,999	9	5,693	0.0
60,000 - 69,999	9	7,872	0.0
70,000 - 79,999	11	9,229	0.0
80,000 - 89,999	4	1,189	0.0
90,000 - 99,999	1	205	0.0
100,000 - 109,999	4	2,150	0.0
110,000 - 119,999	3	1,821	0.0
120,000 - 129,999	1	2,337	0.0
130,000 - 139,999	4	2,852	0.0
140,000 - 149,999	2	1,967	0.0
150,000 - 159,999	2	1,341	0.0
160,000 - 169,999	2	870	0.0
170,000 - 179,999	1	288	0.0
180,000 - 189,999	3	1,076	0.0
190,000 - 199,999	1	409	0.0
210,000 - 219,999	1	798	0.0
230,000 - 239,999	2	1,267	0.0
240,000 - 249,999	1	332	0.0
260,000 - 269,999	2	717	0.0

**SLID 1994 MICRODATA FREQUENCY COUNTS
EXTERNAL PERSON FILE (LGP)**

Theme: 03640 PERSONAL CHARACTERISTICS - Family and household characteristics - Income sources

CAPGN27b EF-Taxable capital gains - 1993

Pos. = 498 Type = Numeric Action = Modify

Format = \$99,999,999

Min = -1,400

Max = 476,475

Mean = 12,192

Weight = ELGW26c

Description	Frequency	W. Frequency	% Weighted
270,000 - 279,999	1	303	0.0
280,000 - 289,999	1	4,702	0.0
300,000 - 309,999	1	721	0.0
470,000 - 479,999	1	226	0.0
99999997 : Don't Know	278	385,336	1.7
99999999 : Not Applicable	14,251	11,357,700	50.1

CAPGN27c EF-Taxable capital gains - 1994

Pos. = 506 Type = Numeric Action = Modify

Format = \$99,999,999

Min = -1,375

Max = 397,290

Mean = 20,799

Weight = ELGW26c

Description	Frequency	W. Frequency	% Weighted
< 0	1	305	0.0
0	11,781	9,864,399	43.5
1 - 9,999	856	724,511	3.2
10,000 - 19,999	216	155,098	0.6
20,000 - 29,999	116	95,191	0.4
30,000 - 39,999	91	78,325	0.3
40,000 - 49,999	59	43,601	0.1
50,000 - 59,999	30	28,985	0.1
60,000 - 69,999	42	28,318	0.1
70,000 - 79,999	54	49,449	0.2
80,000 - 89,999	12	9,730	0.0
90,000 - 99,999	7	3,677	0.0
100,000 - 109,999	7	6,853	0.0
110,000 - 119,999	6	6,659	0.0
120,000 - 129,999	6	3,375	0.0
130,000 - 139,999	8	6,182	0.0
140,000 - 149,999	7	4,551	0.0
150,000 - 159,999	8	8,171	0.0
160,000 - 169,999	2	3,601	0.0
170,000 - 179,999	1	300	0.0
210,000 - 219,999	1	649	0.0
220,000 - 229,999	1	342	0.0

**SLID 1994 MICRODATA FREQUENCY COUNTS
EXTERNAL PERSON FILE (LGP)**

Theme: 03640 PERSONAL CHARACTERISTICS - Family and household characteristics - Income sources

CAPGN27c EF-Taxable capital gains - 1994

Pos. = 506 Type = Numeric Action = Modify

Format = \$99,999,999

Min = -1,375

Max = 397,290

Mean = 20,799

Weight = ELGW26c

Description	Frequency	W. Frequency	% Weighted
230,000 - 239,999	1	1,050	0.0
240,000 - 249,999	2	1,139	0.0
250,000 - 259,999	1	484	0.0
350,000 - 359,999	1	1,250	0.0
390,000 - 399,999	1	957	0.0
99999997 : Don't Know	135	107,788	0.4
99999999 : Not Applicable	14,401	11,437,202	50.4

CHTXB27b EF-Child tax benefit - 1993

Pos. = 514 Type = Numeric Action = Modify

Format = \$99,999,999

Min = 3

Max = 9,739

Mean = 1,525

Weight = ELGW26c

Description	Frequency	W. Frequency	% Weighted
0	8,720	7,485,941	33.0
1 - 999	1,737	1,371,158	6.0
1,000 - 1,999	1,544	1,103,101	4.8
2,000 - 2,999	833	597,811	2.6
3,000 - 3,999	274	198,507	0.8
4,000 - 4,999	130	110,501	0.4
5,000 - 5,999	39	19,261	0.0
6,000 - 6,999	26	25,493	0.1
7,000 - 7,999	12	8,303	0.0
8,000 - 8,999	8	7,146	0.0
9,000 - 9,999	2	1,892	0.0
99999997 : Don't Know	278	385,336	1.7
99999999 : Not Applicable	14,251	11,357,700	50.1

**SLID 1994 MICRODATA FREQUENCY COUNTS
EXTERNAL PERSON FILE (LGP)**

Theme: 03640 PERSONAL CHARACTERISTICS - Family and household characteristics - Income sources

CHTXB27c EF-Child tax benefit - 1994

Pos. = 522 Type = Numeric Action = Modify

Format = \$99,999,999

Min = 1

Max = 10,914

Mean = 1,563

Weight = ELGW26c

Description	Frequency	W. Frequency	% Weighted
0	8,792	7,686,013	33.9
1 - 999	1,637	1,309,516	5.7
1,000 - 1,999	1,498	1,096,894	4.8
2,000 - 2,999	878	653,364	2.8
3,000 - 3,999	287	203,661	0.9
4,000 - 4,999	124	99,591	0.4
5,000 - 5,999	38	19,496	0.0
6,000 - 6,999	26	22,457	0.1
7,000 - 7,999	13	14,548	0.0
8,000 - 8,999	6	8,527	0.0
9,000 - 9,999	2	1,892	0.0
10,000 - 10,999	7	3,455	0.0
9999997 : Don't Know	145	115,534	0.5
9999999 : Not Applicable	14,401	11,437,202	50.4

OASGI27b EF-OAS/GIS/spouse's all. - 1993

Pos. = 530 Type = Numeric Action = Modify

Format = \$99,999,999

Min = 76

Max = 27,352

Mean = 7,452

Weight = ELGW26c

Description	Frequency	W. Frequency	% Weighted
0	10,172	8,590,563	37.8
1 - 999	29	26,198	0.1
1,000 - 1,999	43	37,769	0.1
2,000 - 2,999	23	17,585	0.0
3,000 - 3,999	37	24,023	0.1
4,000 - 4,999	788	678,513	2.9
5,000 - 5,999	127	108,077	0.4
6,000 - 6,999	207	160,189	0.7
7,000 - 7,999	219	146,059	0.6
8,000 - 8,999	297	181,029	0.8
9,000 - 9,999	792	625,784	2.7
10,000 - 10,999	203	124,825	0.5
11,000 - 11,999	82	49,261	0.2
12,000 - 12,999	90	48,099	0.2

**SLID 1994 MICRODATA FREQUENCY COUNTS
EXTERNAL PERSON FILE (LGP)**

Theme: 03640 PERSONAL CHARACTERISTICS - Family and household characteristics - Income sources

OASGI27b EF-OAS/GIS/spouse's all. - 1993

Pos. = 530 Type = Numeric

Action = Modify

Format = \$99,999,999

Min = 76

Max = 27,352

Mean = 7,452

Weight = ELGW26c

Description	Frequency	W. Frequency	% Weighted
13,000 - 13,999	73	40,271	0.1
14,000 - 14,999	68	28,502	0.1
15,000 - 15,999	42	16,396	0.0
16,000 - 16,999	18	16,595	0.0
17,000 - 17,999	4	2,308	0.0
18,000 - 18,999	2	645	0.0
19,000 - 19,999	4	4,220	0.0
20,000 - 20,999	3	1,716	0.0
22,000 - 22,999	1	117	0.0
27,000 - 27,999	1	366	0.0
99999997 : Don't Know	278	385,336	1.7
99999999 : Not Applicable	14,251	11,357,700	50.1

OASGI27c EF-OAS/GIS/spouse's all. - 1994

Pos. = 538 Type = Numeric

Action = Modify

Format = \$99,999,999

Min = 132

Max = 24,705

Mean = 7,605

Weight = ELGW26c

Description	Frequency	W. Frequency	% Weighted
0	10,086	8,693,853	38.3
1 - 999	31	24,117	0.1
1,000 - 1,999	42	36,216	0.1
2,000 - 2,999	29	18,875	0.0
3,000 - 3,999	43	33,376	0.1
4,000 - 4,999	787	683,538	3.0
5,000 - 5,999	131	124,501	0.5
6,000 - 6,999	193	140,718	0.6
7,000 - 7,999	196	123,320	0.5
8,000 - 8,999	316	191,330	0.8
9,000 - 9,999	822	664,488	2.9
10,000 - 10,999	247	159,907	0.7
11,000 - 11,999	86	59,922	0.2
12,000 - 12,999	93	48,963	0.2
13,000 - 13,999	63	44,807	0.2
14,000 - 14,999	64	25,651	0.1

**SLID 1994 MICRODATA FREQUENCY COUNTS
EXTERNAL PERSON FILE (LGP)**

Theme: 03640 PERSONAL CHARACTERISTICS - Family and household characteristics - Income sources

OASGI27c EF-OAS/GIS/spouse's all. - 1994

Pos. = 538 Type = Numeric

Action = Modify

Format = \$99,999,999

Min = 132

Max = 24,705

Mean = 7,605

Weight = ELGW26c

Description	Frequency	W. Frequency	% Weighted
15,000 - 15,999	45	20,956	0.0
16,000 - 16,999	27	18,893	0.0
17,000 - 17,999	4	1,663	0.0
18,000 - 18,999	4	1,618	0.0
19,000 - 19,999	4	7,329	0.0
20,000 - 20,999	1	976	0.0
23,000 - 23,999	1	117	0.0
24,000 - 24,999	1	290	0.0
99999997 : Don't Know	137	109,517	0.4
99999999 : Not Applicable	14,401	11,437,202	50.4

CPQPP27b EF-CPP/QPP - 1993

Pos. = 546 Type = Numeric

Action = Modify

Format = \$99,999,999

Min = 5

Max = 28,002

Mean = 6,079

Weight = ELGW26c

Description	Frequency	W. Frequency	% Weighted
0	9,418	7,954,892	35.0
1 - 999	195	144,924	0.6
1,000 - 1,999	219	134,142	0.5
2,000 - 2,999	336	225,542	0.9
3,000 - 3,999	474	326,715	1.4
4,000 - 4,999	401	295,792	1.3
5,000 - 5,999	491	356,813	1.5
6,000 - 6,999	465	371,385	1.6
7,000 - 7,999	430	369,596	1.6
8,000 - 8,999	289	245,362	1.0
9,000 - 9,999	195	153,642	0.6
10,000 - 10,999	113	84,937	0.3
11,000 - 11,999	101	103,444	0.4
12,000 - 12,999	71	61,142	0.2
13,000 - 13,999	47	36,687	0.1
14,000 - 14,999	31	26,464	0.1
15,000 - 15,999	16	12,137	0.0
16,000 - 16,999	9	7,636	0.0

**SLID 1994 MICRODATA FREQUENCY COUNTS
EXTERNAL PERSON FILE (LGP)**

Theme: 03640 PERSONAL CHARACTERISTICS - Family and household characteristics - Income sources

CPQPP27b EF-CPP/QPP - 1993

Pos. = 546 Type = Numeric Action = Modify

Format = \$99,999,999

Min = 5

Max = 28,002

Mean = 6,079

Weight = ELGW26c

Description	Frequency	W. Frequency	% Weighted
17,000 - 17,999	8	8,806	0.0
18,000 - 18,999	3	1,783	0.0
19,000 - 19,999	6	3,512	0.0
20,000 - 20,999	2	2,001	0.0
21,000 - 21,999	1	607	0.0
22,000 - 22,999	1	298	0.0
23,000 - 23,999	1	247	0.0
27,000 - 27,999	1	405	0.0
28,000 - 28,999	1	197	0.0
99999997 : Don't Know	278	385,336	1.7
99999999 : Not Applicable	14,251	11,357,700	50.1

CPQPP27c EF-CPP/QPP - 1994

Pos. = 554 Type = Numeric Action = Modify

Format = \$99,999,999

Min = 2

Max = 28,163

Mean = 6,161

Weight = ELGW26c

Description	Frequency	W. Frequency	% Weighted
0	9,520	8,218,086	36.2
1 - 999	192	133,968	0.5
1,000 - 1,999	206	141,898	0.6
2,000 - 2,999	316	196,809	0.8
3,000 - 3,999	443	310,210	1.3
4,000 - 4,999	380	269,281	1.1
5,000 - 5,999	481	362,597	1.6
6,000 - 6,999	474	376,534	1.6
7,000 - 7,999	420	350,798	1.5
8,000 - 8,999	314	274,870	1.2
9,000 - 9,999	182	142,171	0.6
10,000 - 10,999	116	92,666	0.4
11,000 - 11,999	88	88,084	0.3
12,000 - 12,999	65	59,601	0.2
13,000 - 13,999	43	39,565	0.1
14,000 - 14,999	34	33,563	0.1
15,000 - 15,999	16	12,700	0.0

**SLID 1994 MICRODATA FREQUENCY COUNTS
EXTERNAL PERSON FILE (LGP)**

Theme: 03640 PERSONAL CHARACTERISTICS - Family and household characteristics - Income sources

CPQPP27c EF-CPP/QPP - 1994

Pos. = 554 Type = Numeric Action = Modify

Format = \$99,999,999

Min = 2

Max = 28,163

Mean = 6,161

Weight = ELGW26c

Description	Frequency	W. Frequency	% Weighted
16,000 - 16,999	8	7,501	0.0
17,000 - 17,999	8	7,196	0.0
18,000 - 18,999	4	1,875	0.0
19,000 - 19,999	5	5,696	0.0
20,000 - 20,999	1	472	0.0
22,000 - 22,999	1	607	0.0
28,000 - 28,999	1	405	0.0
99999997 : Don't Know	135	107,788	0.4
99999999 : Not Applicable	14,401	11,437,202	50.4

UIBEN27b EF-EI benefits - 1993

Pos. = 562 Type = Numeric Action = Modify

Format = \$99,999,999

Min = 4

Max = 38,293

Mean = 6,011

Weight = ELGW26c

Description	Frequency	W. Frequency	% Weighted
0	9,670	8,303,196	36.6
1 - 999	395	309,731	1.3
1,000 - 1,999	431	337,830	1.4
2,000 - 2,999	347	271,683	1.2
3,000 - 3,999	326	239,537	1.0
4,000 - 4,999	288	194,245	0.8
5,000 - 5,999	269	185,851	0.8
6,000 - 6,999	238	176,769	0.7
7,000 - 7,999	191	133,909	0.5
8,000 - 8,999	175	133,637	0.5
9,000 - 9,999	155	107,616	0.4
10,000 - 10,999	167	121,880	0.5
11,000 - 11,999	105	66,743	0.2
12,000 - 12,999	113	75,766	0.3
13,000 - 13,999	84	64,536	0.2
14,000 - 14,999	95	62,036	0.2
15,000 - 15,999	55	31,094	0.1
16,000 - 16,999	36	21,358	0.0
17,000 - 17,999	36	15,555	0.0

**SLID 1994 MICRODATA FREQUENCY COUNTS
EXTERNAL PERSON FILE (LGP)**

Theme: 03640 PERSONAL CHARACTERISTICS - Family and household characteristics - Income sources

UIBEN27b EF-EI benefits - 1993

**Pos. = 562 Type = Numeric Action = Modify
Format = \$99,999,999**

Min = 4
Max = 38,293
Mean = 6,011
Weight = ELGW26c

Description	Frequency	W. Frequency	% Weighted
18,000 - 18,999	35	18,324	0.0
19,000 - 19,999	27	16,088	0.0
20,000 - 20,999	10	4,969	0.0
21,000 - 21,999	14	8,184	0.0
22,000 - 22,999	19	12,399	0.0
23,000 - 23,999	5	2,131	0.0
24,000 - 24,999	7	2,607	0.0
25,000 - 25,999	7	2,636	0.0
26,000 - 26,999	3	1,027	0.0
27,000 - 27,999	5	2,157	0.0
28,000 - 28,999	6	1,520	0.0
29,000 - 29,999	2	1,575	0.0
30,000 - 30,999	5	1,541	0.0
31,000 - 31,999	1	298	0.0
33,000 - 33,999	1	93	0.0
35,000 - 35,999	1	265	0.0
38,000 - 38,999	1	314	0.0
99999997 : Don't Know	278	385,336	1.7
99999999 : Not Applicable	14,251	11,357,700	50.1

UIBEN27c EF-EI benefits - 1994

**Pos. = 570 Type = Numeric Action = Modify
Format = \$99,999,999**

Min = 30
Max = 51,186
Mean = 5,735
Weight = ELGW26c

Description	Frequency	W. Frequency	% Weighted
0	9,981	8,696,509	38.3
1 - 999	419	333,076	1.4
1,000 - 1,999	368	292,895	1.2
2,000 - 2,999	347	268,380	1.1
3,000 - 3,999	302	218,722	0.9
4,000 - 4,999	285	205,912	0.9
5,000 - 5,999	267	183,956	0.8
6,000 - 6,999	208	143,640	0.6
7,000 - 7,999	182	130,527	0.5

**SLID 1994 MICRODATA FREQUENCY COUNTS
EXTERNAL PERSON FILE (LGP)**

Theme: 03640 PERSONAL CHARACTERISTICS - Family and household characteristics - Income sources

UIBEN27c EF-EI benefits - 1994

Pos. = 570 Type = Numeric Action = Modify

Format = \$99,999,999

Min = 30

Max = 51,186

Mean = 5,735

Weight = ELGW26c

Description	Frequency	W. Frequency	% Weighted
8,000 - 8,999	167	122,859	0.5
9,000 - 9,999	143	96,115	0.4
10,000 - 10,999	116	88,730	0.3
11,000 - 11,999	95	55,647	0.2
12,000 - 12,999	73	55,354	0.2
13,000 - 13,999	76	50,237	0.2
14,000 - 14,999	57	50,685	0.2
15,000 - 15,999	49	39,843	0.1
16,000 - 16,999	42	22,740	0.1
17,000 - 17,999	32	16,255	0.0
18,000 - 18,999	17	7,207	0.0
19,000 - 19,999	26	12,200	0.0
20,000 - 20,999	9	5,264	0.0
21,000 - 21,999	11	8,716	0.0
22,000 - 22,999	9	4,366	0.0
23,000 - 23,999	11	5,766	0.0
24,000 - 24,999	5	1,460	0.0
25,000 - 25,999	3	3,651	0.0
26,000 - 26,999	2	571	0.0
27,000 - 27,999	5	2,208	0.0
28,000 - 28,999	1	280	0.0
29,000 - 29,999	4	1,182	0.0
30,000 - 30,999	1	683	0.0
32,000 - 32,999	1	480	0.0
33,000 - 33,999	1	231	0.0
37,000 - 37,999	1	345	0.0
46,000 - 46,999	1	143	0.0
51,000 - 51,999	1	314	0.0
99999997 : Don't Know	135	107,788	0.4
99999999 : Not Applicable	14,401	11,437,202	50.4

**SLID 1994 MICRODATA FREQUENCY COUNTS
EXTERNAL PERSON FILE (LGP)**

Theme: 03640 PERSONAL CHARACTERISTICS - Family and household characteristics - Income sources

SAPIS27b EF-Social assistance - 1993

Pos. = 578 Type = Numeric

Action = Modify

Format = \$99,999,999

Min = 24

Max = 33,076

Mean = 7,079

Weight = ELGW26c

Description	Frequency	W. Frequency	% Weighted
0	11,740	9,613,274	42.4
1 - 999	194	149,272	0.6
1,000 - 1,999	150	103,886	0.4
2,000 - 2,999	125	88,407	0.3
3,000 - 3,999	100	81,299	0.3
4,000 - 4,999	100	71,874	0.3
5,000 - 5,999	97	69,683	0.3
6,000 - 6,999	123	112,891	0.5
7,000 - 7,999	148	129,615	0.5
8,000 - 8,999	113	111,312	0.4
9,000 - 9,999	75	68,160	0.3
10,000 - 10,999	61	43,563	0.1
11,000 - 11,999	69	57,039	0.2
12,000 - 12,999	55	52,432	0.2
13,000 - 13,999	40	42,031	0.1
14,000 - 14,999	30	28,043	0.1
15,000 - 15,999	31	24,469	0.1
16,000 - 16,999	18	19,036	0.0
17,000 - 17,999	18	13,073	0.0
18,000 - 18,999	10	17,055	0.0
19,000 - 19,999	4	2,888	0.0
20,000 - 20,999	3	1,879	0.0
21,000 - 21,999	2	5,388	0.0
22,000 - 22,999	6	5,934	0.0
23,000 - 23,999	2	4,394	0.0
24,000 - 24,999	2	1,146	0.0
25,000 - 25,999	2	2,333	0.0
26,000 - 26,999	2	2,825	0.0
27,000 - 27,999	1	811	0.0
28,000 - 28,999	2	1,211	0.0
30,000 - 30,999	1	422	0.0
33,000 - 33,999	1	3,460	0.0
9999997 : Don't Know	278	385,336	1.7
9999999 : Not Applicable	14,251	11,357,700	50.1

**SLID 1994 MICRODATA FREQUENCY COUNTS
EXTERNAL PERSON FILE (LGP)**

Theme: 03640 PERSONAL CHARACTERISTICS - Family and household characteristics - Income sources

SAPIS27c EF-Social assistance - 1994

Pos. = 586 Type = Numeric

Action = Modify

Format = \$99,999,999

Min = 102

Max = 30,396

Mean = 6,983

Weight = ELGW26c

Description	Frequency	W. Frequency	% Weighted
0	11,735	9,766,472	43.0
1 - 999	214	165,146	0.7
1,000 - 1,999	156	111,039	0.4
2,000 - 2,999	129	100,218	0.4
3,000 - 3,999	103	83,109	0.3
4,000 - 4,999	91	61,702	0.2
5,000 - 5,999	111	107,362	0.4
6,000 - 6,999	115	93,263	0.4
7,000 - 7,999	119	128,068	0.5
8,000 - 8,999	100	91,772	0.4
9,000 - 9,999	76	67,016	0.3
10,000 - 10,999	59	44,466	0.2
11,000 - 11,999	71	90,484	0.4
12,000 - 12,999	53	46,095	0.2
13,000 - 13,999	34	24,086	0.1
14,000 - 14,999	32	27,979	0.1
15,000 - 15,999	28	25,799	0.1
16,000 - 16,999	21	20,066	0.0
17,000 - 17,999	16	13,541	0.0
18,000 - 18,999	18	17,172	0.0
19,000 - 19,999	4	7,775	0.0
20,000 - 20,999	10	6,747	0.0
21,000 - 21,999	4	8,814	0.0
22,000 - 22,999	7	9,831	0.0
23,000 - 23,999	4	2,933	0.0
24,000 - 24,999	1	422	0.0
25,000 - 25,999	1	894	0.0
28,000 - 28,999	1	936	0.0
29,000 - 29,999	4	3,163	0.0
30,000 - 30,999	1	783	0.0
99999997 : Don't Know	135	107,788	0.4
99999999 : Not Applicable	14,401	11,437,202	50.4

**SLID 1994 MICRODATA FREQUENCY COUNTS
EXTERNAL PERSON FILE (LGP)**

Theme: 03640 PERSONAL CHARACTERISTICS - Family and household characteristics - Income sources

WKRCP27b EF-Worker's compensation - 1993

Pos. = 594 Type = Numeric

Action = Modify

Format = \$99,999,999

Min = 20

Max = 50,449

Mean = 5,695

Weight = ELGW26c

Description	Frequency	W. Frequency	% Weighted
0	12,553	10,311,734	45.4
1 - 999	251	224,530	0.9
1,000 - 1,999	117	88,640	0.3
2,000 - 2,999	73	48,918	0.2
3,000 - 3,999	42	36,104	0.1
4,000 - 4,999	35	19,084	0.0
5,000 - 5,999	32	22,976	0.1
6,000 - 6,999	26	14,656	0.0
7,000 - 7,999	22	17,951	0.0
8,000 - 8,999	14	8,692	0.0
9,000 - 9,999	13	6,040	0.0
10,000 - 10,999	12	9,060	0.0
11,000 - 11,999	8	3,213	0.0
12,000 - 12,999	16	11,612	0.0
13,000 - 13,999	6	7,209	0.0
14,000 - 14,999	14	6,796	0.0
15,000 - 15,999	9	12,325	0.0
16,000 - 16,999	8	6,132	0.0
17,000 - 17,999	5	6,728	0.0
18,000 - 18,999	4	11,426	0.0
19,000 - 19,999	5	7,489	0.0
20,000 - 20,999	5	2,829	0.0
21,000 - 21,999	4	2,356	0.0
22,000 - 22,999	6	8,385	0.0
23,000 - 23,999	5	3,886	0.0
24,000 - 24,999	8	2,679	0.0
25,000 - 25,999	6	2,968	0.0
26,000 - 26,999	5	5,924	0.0
27,000 - 27,999	9	7,714	0.0
28,000 - 28,999	3	1,764	0.0
29,000 - 29,999	1	277	0.0
30,000 - 30,999	3	2,167	0.0
33,000 - 33,999	1	3,172	0.0
35,000 - 35,999	1	410	0.0
39,000 - 39,999	2	2,835	0.0
50,000 - 50,999	1	422	0.0
9999997 : Don't Know	278	385,336	1.7
9999999 : Not Applicable	14,251	11,357,700	50.1

**SLID 1994 MICRODATA FREQUENCY COUNTS
EXTERNAL PERSON FILE (LGP)**

Theme: 03640 PERSONAL CHARACTERISTICS - Family and household characteristics - Income sources

WKRCP27c EF-Worker's compensation - 1994

Pos. = 602 Type = Numeric

Action = Modify

Format = \$99,999,999

Min = 14

Max = 43,191

Mean = 5,483

Weight = ELGW26c

Description	Frequency	W. Frequency	% Weighted
0	12,571	10,535,976	46.4
1 - 999	231	181,864	0.8
1,000 - 1,999	95	76,413	0.3
2,000 - 2,999	82	65,794	0.2
3,000 - 3,999	53	52,074	0.2
4,000 - 4,999	34	22,975	0.1
5,000 - 5,999	26	20,505	0.0
6,000 - 6,999	29	19,524	0.0
7,000 - 7,999	22	22,070	0.1
8,000 - 8,999	19	9,020	0.0
9,000 - 9,999	19	11,345	0.0
10,000 - 10,999	12	11,057	0.0
11,000 - 11,999	16	10,785	0.0
12,000 - 12,999	10	7,895	0.0
13,000 - 13,999	10	10,901	0.0
14,000 - 14,999	7	4,509	0.0
15,000 - 15,999	6	7,884	0.0
16,000 - 16,999	7	3,262	0.0
17,000 - 17,999	5	1,759	0.0
18,000 - 18,999	5	2,458	0.0
19,000 - 19,999	3	1,118	0.0
20,000 - 20,999	9	4,897	0.0
21,000 - 21,999	4	2,459	0.0
22,000 - 22,999	8	10,932	0.0
23,000 - 23,999	3	4,941	0.0
24,000 - 24,999	4	4,096	0.0
25,000 - 25,999	7	3,679	0.0
26,000 - 26,999	3	1,589	0.0
27,000 - 27,999	6	4,399	0.0
28,000 - 28,999	1	1,257	0.0
29,000 - 29,999	4	4,408	0.0
30,000 - 30,999	2	983	0.0
31,000 - 31,999	2	2,539	0.0
32,000 - 32,999	2	1,131	0.0
43,000 - 43,999	1	648	0.0
9999997 : Don't Know	135	107,788	0.4
9999999 : Not Applicable	14,401	11,437,202	50.4

**SLID 1994 MICRODATA FREQUENCY COUNTS
EXTERNAL PERSON FILE (LGP)**

Theme: 03640 PERSONAL CHARACTERISTICS - Family and household characteristics - Income sources

GSTXC27b EF-GST credits - 1993**Pos. = 610 Type = Numeric Action = Modify****Format = \$99,999,999**

Min = 1

Max = 1,739

Mean = 378

Weight = ELGW26c

Description	Frequency	W. Frequency	% Weighted
0	5,413	4,594,964	20.2
1 - 99	180	110,503	0.4
100 - 199	914	778,053	3.4
200 - 299	852	724,726	3.2
300 - 399	3,312	2,717,764	11.9
400 - 499	544	393,480	1.7
500 - 599	814	611,336	2.7
600 - 699	615	490,948	2.1
700 - 799	355	278,188	1.2
800 - 899	151	107,810	0.4
900 - 999	77	53,545	0.2
1,000 - 1,099	44	29,250	0.1
1,100 - 1,199	24	17,658	0.0
1,200 - 1,299	14	9,582	0.0
1,300 - 1,399	5	5,008	0.0
1,400 - 1,499	6	3,158	0.0
1,500 - 1,599	3	1,071	0.0
1,600 - 1,699	1	314	0.0
1,700 - 1,799	1	1,752	0.0
99999997 : Don't Know	278	385,336	1.7
99999999 : Not Applicable	14,251	11,357,700	50.1

GSTXC27c EF-GST credits - 1994**Pos. = 618 Type = Numeric Action = Modify****Format = \$99,999,999**

Min = 2

Max = 1,595

Mean = 368

Weight = ELGW26c

Description	Frequency	W. Frequency	% Weighted
0	6,072	5,117,629	22.5
1 - 99	147	101,006	0.4
100 - 199	967	901,219	3.9
200 - 299	745	653,338	2.8
300 - 399	3,105	2,506,930	11.0
400 - 499	552	403,328	1.7
500 - 599	674	575,503	2.5

**SLID 1994 MICRODATA FREQUENCY COUNTS
EXTERNAL PERSON FILE (LGP)**

Theme: 03640 PERSONAL CHARACTERISTICS - Family and household characteristics - Income sources

GSTXC27c EF-GST credits - 1994**Pos. = 618 Type = Numeric Action = Modify****Format = \$99,999,999**

Min = 2

Max = 1,595

Mean = 368

Weight = ELGW26c

Description	Frequency	W. Frequency	% Weighted
600 - 699	559	441,422	1.9
700 - 799	247	226,970	1.0
800 - 899	135	115,406	0.5
900 - 999	47	38,675	0.1
1,000 - 1,099	33	23,479	0.1
1,100 - 1,199	11	6,982	0.0
1,200 - 1,299	12	6,001	0.0
1,300 - 1,399	3	4,513	0.0
1,400 - 1,499	3	1,920	0.0
1,500 - 1,599	4	1,106	0.0
99999997 : Don't Know	137	109,517	0.4
99999999 : Not Applicable	14,401	11,437,202	50.4

GTR27b EF-Government transfers - 1993**Pos. = 626 Type = Numeric Action = Modify****Format = \$99,999,999**

Min = 3

Max = 58,863

Mean = 7,857

Weight = ELGW26c

Description	Frequency	W. Frequency	% Weighted
0	3,086	3,027,764	13.3
1 - 999	5,009	4,414,527	19.4
1,000 - 1,999	2,111	1,730,436	7.6
2,000 - 2,999	1,565	1,241,793	5.4
3,000 - 3,999	1,135	853,095	3.7
4,000 - 4,999	922	651,561	2.8
5,000 - 5,999	905	700,600	3.0
6,000 - 6,999	907	656,680	2.9
7,000 - 7,999	864	679,721	3.0
8,000 - 8,999	765	594,655	2.6
9,000 - 9,999	812	562,643	2.4
10,000 - 10,999	998	736,172	3.2
11,000 - 11,999	949	718,682	3.1
12,000 - 12,999	911	698,925	3.0
13,000 - 13,999	548	418,518	1.8
14,000 - 14,999	642	471,219	2.0

**SLID 1994 MICRODATA FREQUENCY COUNTS
EXTERNAL PERSON FILE (LGP)**

Theme: 03640 PERSONAL CHARACTERISTICS - Family and household characteristics - Income sources

**GTR27b EF-Government transfers - 1993 Pos. = 626 Type = Numeric Action = Modify
Format = \$99,999,999**

Min = 3

Max = 58,863

Mean = 7,857

Weight = ELGW26c

Description	Frequency	W. Frequency	% Weighted
15,000 - 15,999	643	506,020	2.2
16,000 - 16,999	561	389,297	1.7
17,000 - 17,999	581	452,602	2.0
18,000 - 18,999	545	405,672	1.7
19,000 - 19,999	469	339,721	1.5
20,000 - 20,999	480	372,334	1.6
21,000 - 21,999	314	270,738	1.1
22,000 - 22,999	223	140,991	0.6
23,000 - 23,999	213	144,296	0.6
24,000 - 24,999	147	99,672	0.4
25,000 - 25,999	106	65,784	0.2
26,000 - 26,999	72	42,362	0.1
27,000 - 27,999	102	46,783	0.2
28,000 - 28,999	79	58,432	0.2
29,000 - 29,999	39	21,411	0.0
30,000 - 30,999	46	25,157	0.1
31,000 - 31,999	50	36,637	0.1
32,000 - 32,999	46	25,780	0.1
33,000 - 33,999	12	3,852	0.0
34,000 - 34,999	18	18,190	0.0
35,000 - 35,999	37	29,358	0.1
36,000 - 36,999	29	14,119	0.0
37,000 - 37,999	15	10,712	0.0
38,000 - 38,999	14	8,801	0.0
39,000 - 39,999	19	8,211	0.0
40,000 - 40,999	7	2,800	0.0
41,000 - 41,999	8	3,303	0.0
42,000 - 42,999	11	7,823	0.0
44,000 - 44,999	9	1,868	0.0
45,000 - 45,999	3	4,590	0.0
46,000 - 46,999	2	2,303	0.0
49,000 - 49,999	5	3,137	0.0
51,000 - 51,999	4	930	0.0
52,000 - 52,999	6	7,988	0.0
58,000 - 58,999	3	1,315	0.0
99999997 : Don't Know	545	767,699	3.3
99999999 : Not Applicable	262	174,451	0.7

**SLID 1994 MICRODATA FREQUENCY COUNTS
EXTERNAL PERSON FILE (LGP)**

Theme: 03640 PERSONAL CHARACTERISTICS - Family and household characteristics - Income sources

**GTR27c EF-Government transfers - 1994 Pos. = 634 Type = Numeric Action = Modify
Format = \$99,999,999**

Min = 1

Max = 52,605

Mean = 7,522

Weight = ELGW26c

Description	Frequency	W. Frequency	% Weighted
0	3,364	3,231,184	14.2
1 - 999	5,104	4,685,782	20.6
1,000 - 1,999	2,142	1,678,155	7.4
2,000 - 2,999	1,569	1,309,230	5.7
3,000 - 3,999	1,165	855,805	3.7
4,000 - 4,999	1,032	743,350	3.2
5,000 - 5,999	960	770,921	3.4
6,000 - 6,999	806	663,917	2.9
7,000 - 7,999	780	634,936	2.8
8,000 - 8,999	789	550,753	2.4
9,000 - 9,999	848	675,267	2.9
10,000 - 10,999	943	638,222	2.8
11,000 - 11,999	974	789,358	3.4
12,000 - 12,999	873	696,811	3.0
13,000 - 13,999	604	500,623	2.2
14,000 - 14,999	522	398,705	1.7
15,000 - 15,999	575	436,530	1.9
16,000 - 16,999	483	320,122	1.4
17,000 - 17,999	623	478,639	2.1
18,000 - 18,999	512	351,000	1.5
19,000 - 19,999	436	347,006	1.5
20,000 - 20,999	433	323,841	1.4
21,000 - 21,999	307	240,259	1.0
22,000 - 22,999	197	153,435	0.6
23,000 - 23,999	211	132,462	0.5
24,000 - 24,999	136	96,963	0.4
25,000 - 25,999	82	52,635	0.2
26,000 - 26,999	73	52,722	0.2
27,000 - 27,999	91	61,260	0.2
28,000 - 28,999	52	18,658	0.0
29,000 - 29,999	53	33,620	0.1
30,000 - 30,999	56	36,482	0.1
31,000 - 31,999	29	21,939	0.1
32,000 - 32,999	36	22,371	0.1
33,000 - 33,999	31	30,719	0.1
34,000 - 34,999	28	10,242	0.0
35,000 - 35,999	16	9,082	0.0
36,000 - 36,999	26	15,011	0.0

**SLID 1994 MICRODATA FREQUENCY COUNTS
EXTERNAL PERSON FILE (LGP)**

Theme: 03640 PERSONAL CHARACTERISTICS - Family and household characteristics - Income sources

**GTR27c EF-Government transfers - 1994 Pos. = 634 Type = Numeric Action = Modify
Format = \$99,999,999**

Min = 1
Max = 52,605
Mean = 7,522
Weight = ELGW26c

Description	Frequency	W. Frequency	% Weighted
37,000 - 37,999	15	5,736	0.0
38,000 - 38,999	15	6,377	0.0
39,000 - 39,999	2	752	0.0
40,000 - 40,999	4	3,829	0.0
41,000 - 41,999	4	11,232	0.0
42,000 - 42,999	6	2,590	0.0
44,000 - 44,999	3	1,641	0.0
46,000 - 46,999	4	1,187	0.0
47,000 - 47,999	4	1,264	0.0
49,000 - 49,999	10	2,995	0.0
52,000 - 52,999	7	2,376	0.0
99999997 : Don't Know	297	238,017	1.0
99999999 : Not Applicable	522	326,119	1.4

**PEN27b EF-Pension income - 1993 Pos. = 642 Type = Numeric Action = Modify
Format = \$99,999,999**

Min = 3
Max = 97,946
Mean = 12,694
Weight = ELGW26c

Description	Frequency	W. Frequency	% Weighted
0	22,420	17,909,896	79.0
1 - 999	386	270,608	1.1
1,000 - 1,999	354	265,551	1.1
2,000 - 2,999	324	270,662	1.1
3,000 - 3,999	289	245,161	1.0
4,000 - 4,999	248	177,813	0.7
5,000 - 5,999	289	215,661	0.9
6,000 - 6,999	187	182,735	0.8
7,000 - 7,999	197	155,607	0.6
8,000 - 8,999	154	131,376	0.5
9,000 - 9,999	151	135,767	0.6
10,000 - 10,999	164	135,408	0.6
11,000 - 11,999	135	139,740	0.6
12,000 - 12,999	125	108,420	0.4
13,000 - 13,999	123	98,635	0.4

**SLID 1994 MICRODATA FREQUENCY COUNTS
EXTERNAL PERSON FILE (LGP)**

Theme: 03640 PERSONAL CHARACTERISTICS - Family and household characteristics - Income sources

PEN27b EF-Pension income - 1993 **Pos. = 642 Type = Numeric Action = Modify**
Format = \$99,999,999

Min = 3

Max = 97,946

Mean = 12,694

Weight = ELGW26c

Description	Frequency	W. Frequency	% Weighted
14,000 - 14,999	111	79,172	0.3
15,000 - 15,999	108	104,773	0.4
16,000 - 16,999	118	98,639	0.4
17,000 - 17,999	78	73,521	0.3
18,000 - 18,999	69	62,162	0.2
19,000 - 19,999	71	59,053	0.2
20,000 - 20,999	63	42,947	0.1
21,000 - 21,999	56	48,987	0.2
22,000 - 22,999	48	49,386	0.2
23,000 - 23,999	67	52,186	0.2
24,000 - 24,999	58	40,594	0.1
25,000 - 25,999	59	47,975	0.2
26,000 - 26,999	53	32,656	0.1
27,000 - 27,999	53	40,385	0.1
28,000 - 28,999	51	48,263	0.2
29,000 - 29,999	29	24,864	0.1
30,000 - 30,999	44	44,301	0.2
31,000 - 31,999	37	27,862	0.1
32,000 - 32,999	27	18,691	0.0
33,000 - 33,999	19	13,911	0.0
34,000 - 34,999	15	10,187	0.0
35,000 - 35,999	27	19,400	0.0
36,000 - 36,999	28	17,728	0.0
37,000 - 37,999	9	14,199	0.0
38,000 - 38,999	5	10,306	0.0
39,000 - 39,999	16	15,366	0.0
40,000 - 40,999	26	28,209	0.1
41,000 - 41,999	5	9,335	0.0
42,000 - 42,999	23	19,135	0.0
43,000 - 43,999	14	13,861	0.0
44,000 - 44,999	19	18,657	0.0
45,000 - 45,999	13	15,772	0.0
46,000 - 46,999	2	772	0.0
47,000 - 47,999	9	6,699	0.0
48,000 - 48,999	7	26,419	0.1
49,000 - 49,999	7	3,963	0.0
50,000 - 50,999	1	1,047	0.0
51,000 - 51,999	8	5,109	0.0

**SLID 1994 MICRODATA FREQUENCY COUNTS
EXTERNAL PERSON FILE (LGP)**

Theme: 03640 PERSONAL CHARACTERISTICS - Family and household characteristics - Income sources

**PEN27b EF-Pension income - 1993 Pos. = 642 Type = Numeric Action = Modify
Format = \$99,999,999**

Min = 3
Max = 97,946
Mean = 12,694
Weight = ELGW26c

Description	Frequency	W. Frequency	% Weighted
52,000 - 52,999	3	3,233	0.0
53,000 - 53,999	4	1,910	0.0
55,000 - 55,999	2	1,176	0.0
56,000 - 56,999	7	8,805	0.0
57,000 - 57,999	3	1,690	0.0
58,000 - 58,999	7	6,610	0.0
59,000 - 59,999	2	587	0.0
60,000 - 60,999	3	2,539	0.0
61,000 - 61,999	1	141	0.0
62,000 - 62,999	1	139	0.0
65,000 - 65,999	2	1,669	0.0
67,000 - 67,999	2	722	0.0
69,000 - 69,999	2	2,347	0.0
73,000 - 73,999	2	3,755	0.0
77,000 - 77,999	2	2,472	0.0
80,000 - 80,999	3	2,033	0.0
97,000 - 97,999	2	611	0.0
99999997 : Don't Know	545	767,699	3.3
99999999 : Not Applicable	262	174,451	0.7

**PEN27c EF-Pension income - 1994 Pos. = 650 Type = Numeric Action = Modify
Format = \$99,999,999**

Min = 48
Max = 105,722
Mean = 13,546
Weight = ELGW26c

Description	Frequency	W. Frequency	% Weighted
0	22,575	18,409,492	81.2
1 - 999	316	212,864	0.9
1,000 - 1,999	280	197,911	0.8
2,000 - 2,999	327	271,572	1.2
3,000 - 3,999	288	249,690	1.1
4,000 - 4,999	221	171,620	0.7
5,000 - 5,999	255	211,403	0.9
6,000 - 6,999	182	162,949	0.7
7,000 - 7,999	187	142,723	0.6

**SLID 1994 MICRODATA FREQUENCY COUNTS
EXTERNAL PERSON FILE (LGP)**

Theme: 03640 PERSONAL CHARACTERISTICS - Family and household characteristics - Income sources

PEN27c EF-Pension income - 1994

Pos. = 650 Type = Numeric Action = Modify

Format = \$99,999,999

Min = 48

Max = 105,722

Mean = 13,546

Weight = ELGW26c

Description	Frequency	W. Frequency	% Weighted
8,000 - 8,999	187	156,435	0.6
9,000 - 9,999	139	126,554	0.5
10,000 - 10,999	154	125,306	0.5
11,000 - 11,999	122	131,373	0.5
12,000 - 12,999	116	118,404	0.5
13,000 - 13,999	105	73,811	0.3
14,000 - 14,999	120	112,099	0.4
15,000 - 15,999	115	85,507	0.3
16,000 - 16,999	113	100,613	0.4
17,000 - 17,999	81	50,287	0.2
18,000 - 18,999	66	58,816	0.2
19,000 - 19,999	92	76,253	0.3
20,000 - 20,999	65	82,247	0.3
21,000 - 21,999	57	46,069	0.2
22,000 - 22,999	44	33,069	0.1
23,000 - 23,999	67	51,394	0.2
24,000 - 24,999	52	35,639	0.1
25,000 - 25,999	53	50,891	0.2
26,000 - 26,999	68	42,492	0.1
27,000 - 27,999	54	31,278	0.1
28,000 - 28,999	28	15,283	0.0
29,000 - 29,999	35	29,642	0.1
30,000 - 30,999	54	43,883	0.1
31,000 - 31,999	37	24,209	0.1
32,000 - 32,999	39	32,827	0.1
33,000 - 33,999	25	24,594	0.1
34,000 - 34,999	12	10,813	0.0
35,000 - 35,999	14	8,690	0.0
36,000 - 36,999	22	14,117	0.0
37,000 - 37,999	29	48,099	0.2
38,000 - 38,999	14	16,886	0.0
39,000 - 39,999	13	15,143	0.0
40,000 - 40,999	33	25,683	0.1
41,000 - 41,999	21	20,422	0.0
42,000 - 42,999	20	16,603	0.0
43,000 - 43,999	13	14,221	0.0
44,000 - 44,999	16	7,704	0.0
45,000 - 45,999	12	11,805	0.0

**SLID 1994 MICRODATA FREQUENCY COUNTS
EXTERNAL PERSON FILE (LGP)**

Theme: 03640 PERSONAL CHARACTERISTICS - Family and household characteristics - Income sources

PEN27c EF-Pension income - 1994

**Pos. = 650 Type = Numeric Action = Modify
Format = \$99,999,999**

Min = 48
Max = 105,722
Mean = 13,546
Weight = ELGW26c

Description	Frequency	W. Frequency	% Weighted
46,000 - 46,999	13	8,985	0.0
47,000 - 47,999	8	6,405	0.0
48,000 - 48,999	9	21,979	0.1
49,000 - 49,999	5	3,191	0.0
50,000 - 50,999	10	24,253	0.1
51,000 - 51,999	9	5,013	0.0
52,000 - 52,999	3	3,548	0.0
54,000 - 54,999	3	4,698	0.0
55,000 - 55,999	2	1,978	0.0
56,000 - 56,999	1	1,115	0.0
57,000 - 57,999	2	924	0.0
58,000 - 58,999	4	3,946	0.0
59,000 - 59,999	4	2,417	0.0
60,000 - 60,999	2	587	0.0
61,000 - 61,999	4	3,799	0.0
62,000 - 62,999	1	1,212	0.0
64,000 - 64,999	2	1,127	0.0
65,000 - 65,999	4	2,161	0.0
68,000 - 68,999	1	368	0.0
69,000 - 69,999	2	1,320	0.0
70,000 - 70,999	5	5,536	0.0
71,000 - 71,999	2	2,347	0.0
84,000 - 84,999	2	952	0.0
88,000 - 88,999	1	3,161	0.0
100,000 +	2	611	0.0
99999997 : Don't Know	293	234,979	1.0
99999999 : Not Applicable	522	326,119	1.4

OTTXM27b EF-Other taxable money - 1993

**Pos. = 658 Type = Numeric Action = Modify
Format = \$99,999,999**

Min = 1
Max = 130,201
Mean = 5,372
Weight = ELGW26c

Description	Frequency	W. Frequency	% Weighted
0	20,858	16,851,517	74.3

**SLID 1994 MICRODATA FREQUENCY COUNTS
EXTERNAL PERSON FILE (LGP)**

Theme: 03640 PERSONAL CHARACTERISTICS - Family and household characteristics - Income sources

OTTXM27b EF-Other taxable money - 1993

Pos. = 658 Type = Numeric

Action = Modify

Format = \$99,999,999

Min = 1

Max = 130,201

Mean = 5,372

Weight = ELGW26c

Description	Frequency	W. Frequency	% Weighted
1 - 999	2,793	2,199,600	9.7
1,000 - 1,999	952	736,466	3.2
2,000 - 2,999	526	414,919	1.8
3,000 - 3,999	392	270,186	1.1
4,000 - 4,999	223	178,994	0.7
5,000 - 5,999	173	132,012	0.5
6,000 - 6,999	185	167,308	0.7
7,000 - 7,999	113	97,593	0.4
8,000 - 8,999	76	57,912	0.2
9,000 - 9,999	65	48,637	0.2
10,000 - 10,999	54	49,338	0.2
11,000 - 11,999	78	46,622	0.2
12,000 - 12,999	55	44,549	0.2
13,000 - 13,999	42	27,763	0.1
14,000 - 14,999	27	33,167	0.1
15,000 - 15,999	33	27,883	0.1
16,000 - 16,999	30	17,248	0.0
17,000 - 17,999	23	12,435	0.0
18,000 - 18,999	27	13,875	0.0
19,000 - 19,999	24	23,828	0.1
20,000 - 20,999	19	15,181	0.0
21,000 - 21,999	17	11,135	0.0
22,000 - 22,999	13	10,555	0.0
23,000 - 23,999	7	6,066	0.0
24,000 - 24,999	10	4,401	0.0
25,000 - 25,999	17	10,565	0.0
26,000 - 26,999	13	11,208	0.0
27,000 - 27,999	5	1,903	0.0
28,000 - 28,999	15	8,494	0.0
29,000 - 29,999	10	16,255	0.0
30,000 - 30,999	14	11,111	0.0
31,000 - 31,999	2	1,991	0.0
32,000 - 32,999	12	8,429	0.0
33,000 - 33,999	11	8,013	0.0
34,000 - 34,999	7	2,998	0.0
35,000 - 35,999	4	1,647	0.0
36,000 - 36,999	8	5,325	0.0
37,000 - 37,999	6	4,405	0.0

**SLID 1994 MICRODATA FREQUENCY COUNTS
EXTERNAL PERSON FILE (LGP)**

Theme: 03640 PERSONAL CHARACTERISTICS - Family and household characteristics - Income sources

OTTXM27b EF-Other taxable money - 1993

Pos. = 658 Type = Numeric

Action = Modify

Format = \$99,999,999

Min = 1

Max = 130,201

Mean = 5,372

Weight = ELGW26c

Description	Frequency	W. Frequency	% Weighted
38,000 - 38,999	5	3,506	0.0
39,000 - 39,999	7	6,695	0.0
40,000 - 40,999	6	3,916	0.0
41,000 - 41,999	2	816	0.0
43,000 - 43,999	4	849	0.0
45,000 - 45,999	7	7,640	0.0
46,000 - 46,999	2	1,093	0.0
48,000 - 48,999	3	1,178	0.0
49,000 - 49,999	6	4,195	0.0
50,000 - 50,999	2	554	0.0
52,000 - 52,999	3	1,065	0.0
55,000 - 55,999	3	3,860	0.0
57,000 - 57,999	2	7,954	0.0
58,000 - 58,999	4	9,418	0.0
61,000 - 61,999	2	1,365	0.0
62,000 - 62,999	7	4,409	0.0
63,000 - 63,999	1	230	0.0
69,000 - 69,999	1	165	0.0
70,000 - 70,999	3	3,498	0.0
71,000 - 71,999	2	2,242	0.0
73,000 - 73,999	2	316	0.0
74,000 - 74,999	5	17,046	0.0
75,000 - 75,999	4	21,561	0.1
76,000 - 76,999	2	3,794	0.0
79,000 - 79,999	2	3,044	0.0
81,000 - 81,999	5	2,580	0.0
87,000 - 87,999	2	1,965	0.0
90,000 - 90,999	2	465	0.0
92,000 - 92,999	2	1,828	0.0
100,000 +	10	21,192	0.0
9999997 : Don't Know	545	767,699	3.3
9999999 : Not Applicable	262	174,451	0.7

**SLID 1994 MICRODATA FREQUENCY COUNTS
EXTERNAL PERSON FILE (LGP)**

Theme: 03640 PERSONAL CHARACTERISTICS - Family and household characteristics - Income sources

OTTXM27c EF-Other taxable money - 1994

Pos. = 666 Type = Numeric

Action = Modify

Format = \$99,999,999

Min = 2

Max = 148,961

Mean = 4,098

Weight = ELGW26c

Description	Frequency	W. Frequency	% Weighted
0	20,439	16,936,090	74.7
1 - 999	3,319	2,680,128	11.8
1,000 - 1,999	859	670,229	2.9
2,000 - 2,999	525	373,597	1.6
3,000 - 3,999	363	300,220	1.3
4,000 - 4,999	276	193,298	0.8
5,000 - 5,999	173	152,920	0.6
6,000 - 6,999	155	110,454	0.4
7,000 - 7,999	87	54,673	0.2
8,000 - 8,999	72	52,915	0.2
9,000 - 9,999	60	47,986	0.2
10,000 - 10,999	69	57,104	0.2
11,000 - 11,999	79	59,468	0.2
12,000 - 12,999	44	62,695	0.2
13,000 - 13,999	36	21,621	0.1
14,000 - 14,999	46	34,760	0.1
15,000 - 15,999	24	13,764	0.0
16,000 - 16,999	19	13,144	0.0
17,000 - 17,999	26	12,146	0.0
18,000 - 18,999	25	27,360	0.1
19,000 - 19,999	24	9,132	0.0
20,000 - 20,999	23	17,420	0.0
21,000 - 21,999	29	13,692	0.0
22,000 - 22,999	14	8,363	0.0
23,000 - 23,999	8	7,991	0.0
24,000 - 24,999	8	8,035	0.0
25,000 - 25,999	12	7,034	0.0
26,000 - 26,999	12	4,083	0.0
27,000 - 27,999	3	1,779	0.0
28,000 - 28,999	9	13,205	0.0
29,000 - 29,999	14	4,583	0.0
30,000 - 30,999	17	17,642	0.0
31,000 - 31,999	9	8,889	0.0
32,000 - 32,999	8	7,078	0.0
33,000 - 33,999	14	5,329	0.0
34,000 - 34,999	8	4,316	0.0
35,000 - 35,999	14	7,703	0.0
36,000 - 36,999	2	518	0.0

**SLID 1994 MICRODATA FREQUENCY COUNTS
EXTERNAL PERSON FILE (LGP)**

Theme: 03640 PERSONAL CHARACTERISTICS - Family and household characteristics - Income sources

OTTXM27c EF-Other taxable money - 1994

**Pos. = 666 Type = Numeric Action = Modify
Format = \$99,999,999**

Min = 2
Max = 148,961
Mean = 4,098
Weight = ELGW26c

Description	Frequency	W. Frequency	% Weighted
37,000 - 37,999	4	2,753	0.0
38,000 - 38,999	11	11,778	0.0
39,000 - 39,999	3	4,667	0.0
40,000 - 40,999	5	3,606	0.0
41,000 - 41,999	9	2,431	0.0
42,000 - 42,999	4	2,514	0.0
44,000 - 44,999	1	843	0.0
45,000 - 45,999	6	6,352	0.0
46,000 - 46,999	5	2,389	0.0
48,000 - 48,999	7	3,483	0.0
49,000 - 49,999	1	819	0.0
50,000 - 50,999	1	647	0.0
51,000 - 51,999	7	4,580	0.0
57,000 - 57,999	2	1,694	0.0
59,000 - 59,999	4	3,844	0.0
60,000 - 60,999	2	3,271	0.0
62,000 - 62,999	1	936	0.0
65,000 - 65,999	2	3,367	0.0
71,000 - 71,999	5	4,119	0.0
73,000 - 73,999	3	1,749	0.0
74,000 - 74,999	1	968	0.0
84,000 - 84,999	1	934	0.0
92,000 - 92,999	2	1,828	0.0
94,000 - 94,999	3	877	0.0
99,000 - 99,999	1	6,036	0.0
100,000 +	24	13,178	0.0
99999997 : Don't Know	293	234,979	1.0
99999999 : Not Applicable	522	326,119	1.4

ALIMO27b EF-Alimony - 1993

**Pos. = 674 Type = Numeric Action = Modify
Format = \$99,999,999**

Min = 4
Max = 18,598
Mean = 4,504
Weight = ELGW26c

Description	Frequency	W. Frequency	% Weighted
-------------	-----------	--------------	------------

**SLID 1994 MICRODATA FREQUENCY COUNTS
EXTERNAL PERSON FILE (LGP)**

Theme: 03640 PERSONAL CHARACTERISTICS - Family and household characteristics - Income sources

ALIMO27b EF-Alimony - 1993

**Pos. = 674 Type = Numeric Action = Modify
Format = \$99,999,999**

Min = 4
Max = 18,598
Mean = 4,504
Weight = ELGW26c

Description	Frequency	W. Frequency	% Weighted
0	26,369	21,160,942	93.3
1 - 999	82	56,517	0.2
1,000 - 1,999	106	89,612	0.4
2,000 - 2,999	92	79,491	0.3
3,000 - 3,999	109	97,321	0.4
4,000 - 4,999	68	59,844	0.2
5,000 - 5,999	57	44,767	0.2
6,000 - 6,999	40	39,003	0.1
7,000 - 7,999	30	19,644	0.0
8,000 - 8,999	20	23,254	0.1
9,000 - 9,999	21	18,087	0.0
10,000 - 10,999	12	5,988	0.0
11,000 - 11,999	5	5,350	0.0
12,000 - 12,999	8	6,615	0.0
13,000 - 13,999	3	2,617	0.0
14,000 - 14,999	7	3,940	0.0
15,000 - 15,999	8	5,638	0.0
16,000 - 16,999	2	1,328	0.0
17,000 - 17,999	3	6,784	0.0
18,000 - 18,999	5	3,253	0.0
99999997 : Don't Know	545	767,699	3.3
99999999 : Not Applicable	262	174,451	0.7

ALIMO27c EF-Alimony - 1994

**Pos. = 682 Type = Numeric Action = Modify
Format = \$99,999,999**

Min = 1
Max = 20,000
Mean = 4,747
Weight = ELGW26c

Description	Frequency	W. Frequency	% Weighted
0	26,364	21,546,172	95.0
1 - 999	63	43,948	0.1
1,000 - 1,999	125	84,849	0.3
2,000 - 2,999	88	84,839	0.3
3,000 - 3,999	108	99,567	0.4
4,000 - 4,999	68	57,566	0.2

**SLID 1994 MICRODATA FREQUENCY COUNTS
EXTERNAL PERSON FILE (LGP)**

Theme: 03640 PERSONAL CHARACTERISTICS - Family and household characteristics - Income sources

ALIMO27c EF-Alimony - 1994

**Pos. = 682 Type = Numeric Action = Modify
Format = \$99,999,999**

Min = 1
Max = 20,000
Mean = 4,747
Weight = ELGW26c

Description	Frequency	W. Frequency	% Weighted
5,000 - 5,999	59	37,919	0.1
6,000 - 6,999	29	38,299	0.1
7,000 - 7,999	41	29,602	0.1
8,000 - 8,999	11	20,659	0.0
9,000 - 9,999	16	13,464	0.0
10,000 - 10,999	11	8,971	0.0
11,000 - 11,999	6	5,064	0.0
12,000 - 12,999	12	6,539	0.0
13,000 - 13,999	8	6,780	0.0
14,000 - 14,999	7	11,102	0.0
15,000 - 15,999	9	8,057	0.0
16,000 - 16,999	3	1,536	0.0
17,000 - 17,999	2	581	0.0
18,000 - 18,999	7	4,021	0.0
19,000 - 19,999	1	530	0.0
20,000 - 20,999	1	980	0.0
99999997 : Don't Know	293	234,979	1.0
99999999 : Not Applicable	522	326,119	1.4

TTINC27b EF-Total money income - 1993

**Pos. = 690 Type = Numeric Action = Modify
Format = \$s9,999,999**

Min = -13,100
Max = 457,998
Mean = 52,278
Weight = ELGW26c

Description	Frequency	W. Frequency	% Weighted
< 0	16	8,580	0.0
0	7	4,414	0.0
1 - 9,999	978	816,878	3.6
10,000 - 19,999	3,466	2,578,222	11.3
20,000 - 29,999	3,926	2,962,443	13.0
30,000 - 39,999	3,857	2,886,788	12.7
40,000 - 49,999	3,579	2,718,589	11.9
50,000 - 59,999	3,126	2,433,316	10.7
60,000 - 69,999	2,547	2,151,950	9.4
70,000 - 79,999	1,769	1,542,895	6.8

**SLID 1994 MICRODATA FREQUENCY COUNTS
EXTERNAL PERSON FILE (LGP)**

Theme: 03640 PERSONAL CHARACTERISTICS - Family and household characteristics - Income sources

TTINC27b EF-Total money income - 1993

Pos. = 690 Type = Numeric

Action = Modify

Format = \$s9,999,999

Min = -13,100

Max = 457,998

Mean = 52,278

Weight = ELGW26c

Description	Frequency	W. Frequency	% Weighted
80,000 - 89,999	1,273	1,117,366	4.9
90,000 - 99,999	832	695,197	3.0
100,000 - 109,999	502	538,734	2.3
110,000 - 119,999	389	345,099	1.5
120,000 - 129,999	250	230,226	1.0
130,000 - 139,999	142	171,342	0.7
140,000 - 149,999	96	135,458	0.6
150,000 - 159,999	82	83,914	0.3
160,000 - 169,999	35	64,751	0.2
170,000 - 179,999	40	35,689	0.1
180,000 - 189,999	38	33,162	0.1
190,000 - 199,999	12	6,894	0.0
200,000 - 209,999	7	10,857	0.0
210,000 - 219,999	19	53,017	0.2
220,000 - 229,999	10	21,333	0.0
230,000 - 239,999	13	16,949	0.0
240,000 - 249,999	3	7,590	0.0
250,000 - 259,999	4	1,825	0.0
270,000 - 279,999	10	20,531	0.0
280,000 - 289,999	3	11,506	0.0
290,000 - 299,999	3	14,133	0.0
300,000 - 309,999	6	4,844	0.0
350,000 - 359,999	3	2,827	0.0
390,000 - 399,999	2	162	0.0
450,000 - 459,999	2	2,508	0.0
99999997 : Don't Know	545	767,699	3.3
99999999 : Not Applicable	262	174,451	0.7

TTINC27c EF-Total money income - 1994

Pos. = 698 Type = Numeric

Action = Modify

Format = \$s9,999,999

Min = -45,258

Max = 392,955

Mean = 51,427

Weight = ELGW26c

Description	Frequency	W. Frequency	% Weighted
< 0	18	10,894	0.0

**SLID 1994 MICRODATA FREQUENCY COUNTS
EXTERNAL PERSON FILE (LGP)**

Theme: 03640 PERSONAL CHARACTERISTICS - Family and household characteristics - Income sources

TTINC27c EF-Total money income - 1994

Pos. = 698 Type = Numeric

Action = Modify

Format = \$s9,999,999

Min = -45,258

Max = 392,955

Mean = 51,427

Weight = ELGW26c

Description	Frequency	W. Frequency	% Weighted
0	15	16,371	0.0
1 - 9,999	1,111	965,027	4.2
10,000 - 19,999	3,804	2,973,458	13.1
20,000 - 29,999	3,902	2,996,425	13.2
30,000 - 39,999	3,593	2,660,663	11.7
40,000 - 49,999	3,425	2,703,333	11.9
50,000 - 59,999	2,999	2,415,533	10.6
60,000 - 69,999	2,474	2,155,387	9.5
70,000 - 79,999	1,763	1,374,614	6.0
80,000 - 89,999	1,301	1,202,275	5.3
90,000 - 99,999	893	823,088	3.6
100,000 - 109,999	588	628,256	2.7
110,000 - 119,999	340	286,226	1.2
120,000 - 129,999	252	249,864	1.1
130,000 - 139,999	147	154,833	0.6
140,000 - 149,999	116	103,237	0.4
150,000 - 159,999	67	90,178	0.4
160,000 - 169,999	45	66,021	0.2
170,000 - 179,999	32	38,463	0.1
180,000 - 189,999	26	20,782	0.0
190,000 - 199,999	21	31,516	0.1
200,000 - 209,999	15	27,468	0.1
210,000 - 219,999	12	14,985	0.0
220,000 - 229,999	10	4,138	0.0
230,000 - 239,999	17	14,117	0.0
240,000 - 249,999	9	31,687	0.1
250,000 - 259,999	7	9,997	0.0
260,000 - 269,999	6	10,026	0.0
270,000 - 279,999	5	2,293	0.0
280,000 - 289,999	5	10,074	0.0
310,000 - 319,999	2	463	0.0
320,000 - 329,999	5	6,526	0.0
350,000 - 359,999	5	4,220	0.0
380,000 - 389,999	4	2,067	0.0
390,000 - 399,999	1	3,497	0.0
9999997 : Don't Know	297	238,017	1.0
9999999 : Not Applicable	522	326,119	1.4

**SLID 1994 MICRODATA FREQUENCY COUNTS
EXTERNAL PERSON FILE (LGP)**

Theme: 03640 PERSONAL CHARACTERISTICS - Family and household characteristics - Income sources

ATINC27b EF-After-tax income - 1993

Pos. = 706 Type = Numeric Action = Modify

Format = \$s9,999,999

Min = -13,831

Max = 287,451

Mean = 42,353

Weight = ELGW26c

Description	Frequency	W. Frequency	% Weighted
< 0	25	13,033	0.0
0	7	4,414	0.0
1 - 9,999	1,046	892,591	3.9
10,000 - 19,999	3,954	3,002,778	13.2
20,000 - 29,999	5,004	3,874,353	17.0
30,000 - 39,999	5,119	3,680,256	16.2
40,000 - 49,999	4,307	3,426,299	15.1
50,000 - 59,999	3,108	2,596,314	11.4
60,000 - 69,999	1,863	1,603,638	7.0
70,000 - 79,999	1,101	1,015,724	4.4
80,000 - 89,999	644	658,576	2.9
90,000 - 99,999	347	300,014	1.3
100,000 - 109,999	211	253,069	1.1
110,000 - 119,999	107	140,406	0.6
120,000 - 129,999	67	46,812	0.2
130,000 - 139,999	34	40,184	0.1
140,000 - 149,999	31	35,475	0.1
150,000 - 159,999	24	23,786	0.1
160,000 - 169,999	8	20,660	0.0
170,000 - 179,999	14	26,688	0.1
180,000 - 189,999	4	14,147	0.0
190,000 - 199,999	11	51,174	0.2
200,000 - 209,999	4	4,108	0.0
220,000 - 229,999	3	2,827	0.0
240,000 - 249,999	2	162	0.0
280,000 - 289,999	2	2,508	0.0
9999997 : Don't Know	545	767,699	3.3
9999999 : Not Applicable	262	174,451	0.7

ATINC27c EF-After-tax income - 1994

Pos. = 714 Type = Numeric Action = Modify

Format = \$s9,999,999

Min = -45,259

Max = 256,719

Mean = 41,663

Weight = ELGW26c

Description	Frequency	W. Frequency	% Weighted
-------------	-----------	--------------	------------

**SLID 1994 MICRODATA FREQUENCY COUNTS
EXTERNAL PERSON FILE (LGP)**

Theme: 03640 PERSONAL CHARACTERISTICS - Family and household characteristics - Income sources

ATINC27c EF-After-tax income - 1994

**Pos. = 714 Type = Numeric Action = Modify
Format = \$s9,999,999**

Min = -45,259
Max = 256,719
Mean = 41,663
Weight = ELGW26c

Description	Frequency	W. Frequency	% Weighted
< 0	25	25,807	0.1
0	16	17,120	0.0
1 - 9,999	1,192	1,056,514	4.6
10,000 - 19,999	4,264	3,357,270	14.8
20,000 - 29,999	5,028	3,955,148	17.4
30,000 - 39,999	4,854	3,592,941	15.8
40,000 - 49,999	4,030	3,232,026	14.2
50,000 - 59,999	3,028	2,570,116	11.3
60,000 - 69,999	1,872	1,553,427	6.8
70,000 - 79,999	1,180	1,109,718	4.8
80,000 - 89,999	656	700,714	3.0
90,000 - 99,999	358	333,455	1.4
100,000 - 109,999	204	206,928	0.9
110,000 - 119,999	120	120,344	0.5
120,000 - 129,999	75	92,986	0.4
130,000 - 139,999	34	42,866	0.1
140,000 - 149,999	24	25,268	0.1
150,000 - 159,999	14	11,955	0.0
160,000 - 169,999	15	28,245	0.1
170,000 - 179,999	13	22,903	0.1
180,000 - 189,999	11	10,122	0.0
190,000 - 199,999	13	32,380	0.1
200,000 - 209,999	2	1,788	0.0
210,000 - 219,999	2	2,401	0.0
220,000 - 229,999	1	3,497	0.0
250,000 - 259,999	4	2,067	0.0
9999997 : Don't Know	297	238,017	1.0
9999999 : Not Applicable	522	326,119	1.4

INCTX27b EF-Income tax (fed+prov) - 1993

**Pos. = 722 Type = Numeric Action = Modify
Format = \$99,999,999**

Min = 1
Max = 170,547
Mean = 10,908
Weight = ELGW26c

Description	Frequency	W. Frequency	% Weighted
-------------	-----------	--------------	------------

**SLID 1994 MICRODATA FREQUENCY COUNTS
EXTERNAL PERSON FILE (LGP)**

Theme: 03640 PERSONAL CHARACTERISTICS - Family and household characteristics - Income sources

INCTX27b EF-Income tax (fed+prov) - 1993

Pos. = 722 Type = Numeric

Action = Modify

Format = \$99,999,999

Min = 1

Max = 170,547

Mean = 10,908

Weight = ELGW26c

Description	Frequency	W. Frequency	% Weighted
0	2,705	1,962,235	8.6
1 - 999	2,401	1,681,260	7.4
1,000 - 1,999	1,610	1,337,631	5.9
2,000 - 2,999	1,615	1,246,783	5.5
3,000 - 3,999	1,613	1,095,775	4.8
4,000 - 4,999	1,545	1,187,188	5.2
5,000 - 5,999	1,429	1,042,244	4.6
6,000 - 6,999	1,304	1,077,146	4.7
7,000 - 7,999	1,258	948,396	4.1
8,000 - 8,999	1,111	888,348	3.9
9,000 - 9,999	1,093	846,919	3.7
10,000 - 10,999	1,012	819,773	3.6
11,000 - 11,999	891	784,744	3.4
12,000 - 12,999	912	770,128	3.4
13,000 - 13,999	821	661,547	2.9
14,000 - 14,999	718	656,350	2.8
15,000 - 15,999	615	572,144	2.5
16,000 - 16,999	559	447,667	1.9
17,000 - 17,999	445	420,543	1.8
18,000 - 18,999	442	337,122	1.4
19,000 - 19,999	332	310,669	1.3
20,000 - 20,999	308	288,987	1.2
21,000 - 21,999	288	272,537	1.2
22,000 - 22,999	228	223,487	0.9
23,000 - 23,999	206	163,237	0.7
24,000 - 24,999	202	193,694	0.8
25,000 - 25,999	171	159,284	0.7
26,000 - 26,999	117	114,124	0.5
27,000 - 27,999	126	126,456	0.5
28,000 - 28,999	106	102,619	0.4
29,000 - 29,999	86	68,270	0.3
30,000 - 30,999	70	90,122	0.4
31,000 - 31,999	75	73,529	0.3
32,000 - 32,999	69	83,212	0.3
33,000 - 33,999	44	49,083	0.2
34,000 - 34,999	40	60,286	0.2
35,000 - 35,999	41	31,144	0.1
36,000 - 36,999	39	49,956	0.2

**SLID 1994 MICRODATA FREQUENCY COUNTS
EXTERNAL PERSON FILE (LGP)**

Theme: 03640 PERSONAL CHARACTERISTICS - Family and household characteristics - Income sources

INCTX27b EF-Income tax (fed+prov) - 1993

Pos. = 722 Type = Numeric

Action = Modify

Format = \$99,999,999

Min = 1

Max = 170,547

Mean = 10,908

Weight = ELGW26c

Description	Frequency	W. Frequency	% Weighted
37,000 - 37,999	31	34,574	0.1
38,000 - 38,999	42	34,450	0.1
39,000 - 39,999	21	31,472	0.1
40,000 - 40,999	14	7,420	0.0
41,000 - 41,999	22	14,964	0.0
42,000 - 42,999	21	31,522	0.1
43,000 - 43,999	16	12,610	0.0
44,000 - 44,999	14	24,294	0.1
45,000 - 45,999	7	3,513	0.0
46,000 - 46,999	24	27,637	0.1
47,000 - 47,999	11	4,702	0.0
48,000 - 48,999	5	9,599	0.0
49,000 - 49,999	7	10,704	0.0
50,000 - 50,999	10	18,854	0.0
51,000 - 51,999	4	7,794	0.0
52,000 - 52,999	8	11,802	0.0
53,000 - 53,999	6	5,274	0.0
54,000 - 54,999	17	40,192	0.1
56,000 - 56,999	2	557	0.0
57,000 - 57,999	7	6,192	0.0
58,000 - 58,999	4	6,560	0.0
59,000 - 59,999	7	13,165	0.0
60,000 - 60,999	11	9,137	0.0
61,000 - 61,999	9	5,318	0.0
62,000 - 62,999	4	5,922	0.0
63,000 - 63,999	2	4,522	0.0
68,000 - 68,999	5	3,693	0.0
70,000 - 70,999	3	1,535	0.0
71,000 - 71,999	1	353	0.0
72,000 - 72,999	1	394	0.0
75,000 - 75,999	2	2,697	0.0
78,000 - 78,999	2	555	0.0
81,000 - 81,999	2	1,640	0.0
82,000 - 82,999	2	789	0.0
84,000 - 84,999	13	13,552	0.0
85,000 - 85,999	2	1,156	0.0
86,000 - 86,999	4	2,211	0.0
91,000 - 91,999	3	9,127	0.0

**SLID 1994 MICRODATA FREQUENCY COUNTS
EXTERNAL PERSON FILE (LGP)**

Theme: 03640 PERSONAL CHARACTERISTICS - Family and household characteristics - Income sources

INCTX27b EF-Income tax (fed+prov) - 1993 **Pos. = 722 Type = Numeric** **Action = Modify**
Format = \$99,999,999

Min = 1
Max = 170,547
Mean = 10,908
Weight = ELGW26c

Description	Frequency	W. Frequency	% Weighted
92,000 - 92,999	2	768	0.0
98,000 - 98,999	1	1,030	0.0
100,000 +	31	63,074	0.2
99999997 : Don't Know	545	767,699	3.3
99999999 : Not Applicable	262	174,451	0.7

INCTX27c EF-Income tax (fed+prov) - 1994 **Pos. = 730 Type = Numeric** **Action = Modify**
Format = \$99,999,999

Min = 1
Max = 172,268
Mean = 11,091
Weight = ELGW26c

Description	Frequency	W. Frequency	% Weighted
0	3,459	2,658,379	11.7
1 - 999	2,287	1,750,860	7.7
1,000 - 1,999	1,486	1,123,859	4.9
2,000 - 2,999	1,490	1,116,883	4.9
3,000 - 3,999	1,473	1,096,933	4.8
4,000 - 4,999	1,424	1,045,374	4.6
5,000 - 5,999	1,399	1,035,914	4.5
6,000 - 6,999	1,196	987,082	4.3
7,000 - 7,999	1,186	1,000,882	4.4
8,000 - 8,999	1,132	900,809	3.9
9,000 - 9,999	1,042	840,826	3.7
10,000 - 10,999	981	828,330	3.6
11,000 - 11,999	915	786,002	3.4
12,000 - 12,999	826	685,200	3.0
13,000 - 13,999	753	709,239	3.1
14,000 - 14,999	789	651,895	2.8
15,000 - 15,999	624	576,102	2.5
16,000 - 16,999	604	617,570	2.7
17,000 - 17,999	490	433,607	1.9
18,000 - 18,999	395	390,823	1.7
19,000 - 19,999	368	310,867	1.3
20,000 - 20,999	308	204,639	0.9
21,000 - 21,999	293	258,269	1.1

**SLID 1994 MICRODATA FREQUENCY COUNTS
EXTERNAL PERSON FILE (LGP)**

Theme: 03640 PERSONAL CHARACTERISTICS - Family and household characteristics - Income sources

INCTX27c EF-Income tax (fed+prov) - 1994

Pos. = 730 Type = Numeric

Action = Modify

Format = \$99,999,999

Min = 1

Max = 172,268

Mean = 11,091

Weight = ELGW26c

Description	Frequency	W. Frequency	% Weighted
22,000 - 22,999	266	238,038	1.0
23,000 - 23,999	213	187,492	0.8
24,000 - 24,999	213	205,640	0.9
25,000 - 25,999	201	169,642	0.7
26,000 - 26,999	119	129,840	0.5
27,000 - 27,999	123	105,638	0.4
28,000 - 28,999	97	62,038	0.2
29,000 - 29,999	77	85,302	0.3
30,000 - 30,999	72	59,958	0.2
31,000 - 31,999	73	74,484	0.3
32,000 - 32,999	66	70,011	0.3
33,000 - 33,999	50	33,820	0.1
34,000 - 34,999	43	72,146	0.3
35,000 - 35,999	26	11,011	0.0
36,000 - 36,999	22	21,262	0.0
37,000 - 37,999	32	53,070	0.2
38,000 - 38,999	31	35,974	0.1
39,000 - 39,999	40	29,607	0.1
40,000 - 40,999	44	57,680	0.2
41,000 - 41,999	17	30,971	0.1
42,000 - 42,999	24	44,235	0.2
43,000 - 43,999	4	4,491	0.0
44,000 - 44,999	8	10,512	0.0
45,000 - 45,999	12	19,974	0.0
46,000 - 46,999	15	26,635	0.1
47,000 - 47,999	4	3,463	0.0
48,000 - 48,999	6	6,092	0.0
49,000 - 49,999	13	9,221	0.0
50,000 - 50,999	14	12,925	0.0
51,000 - 51,999	9	4,711	0.0
52,000 - 52,999	10	22,713	0.1
53,000 - 53,999	9	25,959	0.1
54,000 - 54,999	6	4,533	0.0
55,000 - 55,999	8	19,138	0.0
56,000 - 56,999	14	14,128	0.0
58,000 - 58,999	7	12,815	0.0
59,000 - 59,999	5	4,824	0.0
61,000 - 61,999	5	7,816	0.0

**SLID 1994 MICRODATA FREQUENCY COUNTS
EXTERNAL PERSON FILE (LGP)**

Theme: 03640 PERSONAL CHARACTERISTICS - Family and household characteristics - Income sources

INCTX27c EF-Income tax (fed+prov) - 1994

Pos. = 730 Type = Numeric

Action = Modify

Format = \$99,999,999

Min = 1

Max = 172,268

Mean = 11,091

Weight = ELGW26c

Description	Frequency	W. Frequency	% Weighted
62,000 - 62,999	5	5,240	0.0
63,000 - 63,999	5	6,470	0.0
64,000 - 64,999	2	2,271	0.0
65,000 - 65,999	2	789	0.0
66,000 - 66,999	5	2,842	0.0
67,000 - 67,999	2	1,988	0.0
68,000 - 68,999	4	2,739	0.0
69,000 - 69,999	2	770	0.0
71,000 - 71,999	5	3,955	0.0
72,000 - 72,999	3	763	0.0
73,000 - 73,999	3	3,154	0.0
74,000 - 74,999	4	3,377	0.0
75,000 - 75,999	4	1,048	0.0
76,000 - 76,999	6	4,874	0.0
77,000 - 77,999	6	3,871	0.0
78,000 - 78,999	3	2,438	0.0
79,000 - 79,999	3	1,709	0.0
80,000 - 80,999	3	9,127	0.0
81,000 - 81,999	1	331	0.0
82,000 - 82,999	1	777	0.0
83,000 - 83,999	8	5,799	0.0
84,000 - 84,999	2	1,115	0.0
85,000 - 85,999	2	849	0.0
91,000 - 91,999	3	2,530	0.0
92,000 - 92,999	3	514	0.0
95,000 - 95,999	2	1,640	0.0
96,000 - 96,999	2	6,559	0.0
100,000 +	26	32,285	0.1
99999997 : Don't Know	297	238,017	1.0
99999999 : Not Applicable	522	326,119	1.4

**SLID 1994 MICRODATA FREQUENCY COUNTS
EXTERNAL PERSON FILE (LGP)**

Theme: 03640 PERSONAL CHARACTERISTICS - Family and household characteristics - Income sources

FDITX27b EF-Fed income tax - 1993

Pos. = 738 Type = Numeric

Action = Modify

Format = \$99,999,999

Min = 1

Max = 115,812

Mean = 6,015

Weight = ELGW26c

Description	Frequency	W. Frequency	% Weighted
0	1,723	1,278,453	5.6
1 - 999	1,856	1,351,479	5.9
1,000 - 1,999	1,472	1,219,330	5.3
2,000 - 2,999	1,296	1,028,853	4.5
3,000 - 3,999	1,135	910,829	4.0
4,000 - 4,999	980	814,568	3.5
5,000 - 5,999	839	681,622	3.0
6,000 - 6,999	723	617,931	2.7
7,000 - 7,999	624	543,038	2.4
8,000 - 8,999	548	449,099	1.9
9,000 - 9,999	422	390,597	1.7
10,000 - 10,999	338	297,610	1.3
11,000 - 11,999	298	256,843	1.1
12,000 - 12,999	197	190,163	0.8
13,000 - 13,999	136	133,338	0.5
14,000 - 14,999	126	117,769	0.5
15,000 - 15,999	120	103,801	0.4
16,000 - 16,999	92	88,138	0.3
17,000 - 17,999	55	61,925	0.2
18,000 - 18,999	64	64,287	0.2
19,000 - 19,999	43	39,514	0.1
20,000 - 20,999	38	37,240	0.1
21,000 - 21,999	16	26,348	0.1
22,000 - 22,999	23	19,220	0.0
23,000 - 23,999	23	33,834	0.1
24,000 - 24,999	22	22,326	0.1
25,000 - 25,999	15	10,501	0.0
26,000 - 26,999	16	23,557	0.1
27,000 - 27,999	8	5,089	0.0
28,000 - 28,999	5	7,701	0.0
29,000 - 29,999	8	7,140	0.0
30,000 - 30,999	5	6,318	0.0
31,000 - 31,999	3	7,556	0.0
32,000 - 32,999	1	495	0.0
33,000 - 33,999	6	14,075	0.0
34,000 - 34,999	2	5,964	0.0
35,000 - 35,999	2	2,213	0.0
36,000 - 36,999	4	2,872	0.0

**SLID 1994 MICRODATA FREQUENCY COUNTS
EXTERNAL PERSON FILE (LGP)**

Theme: 03640 PERSONAL CHARACTERISTICS - Family and household characteristics - Income sources

FDITX27b EF-Fed income tax - 1993

Pos. = 738 Type = Numeric Action = Modify

Format = \$99,999,999

Min = 1

Max = 115,812

Mean = 6,015

Weight = ELGW26c

Description	Frequency	W. Frequency	% Weighted
37,000 - 37,999	7	10,971	0.0
39,000 - 39,999	4	4,222	0.0
40,000 - 40,999	1	1,565	0.0
41,000 - 41,999	1	1,112	0.0
43,000 - 43,999	4	1,057	0.0
45,000 - 45,999	1	3,748	0.0
46,000 - 46,999	1	777	0.0
49,000 - 49,999	3	1,582	0.0
51,000 - 51,999	2	1,683	0.0
52,000 - 52,999	3	1,439	0.0
57,000 - 57,999	1	2,362	0.0
58,000 - 58,999	1	798	0.0
61,000 - 61,999	3	8,481	0.0
62,000 - 62,999	1	1,028	0.0
64,000 - 64,999	2	3,164	0.0
66,000 - 66,999	1	2,132	0.0
69,000 - 69,999	1	1,675	0.0
78,000 - 78,999	1	7,227	0.0
90,000 - 90,999	1	1,039	0.0
92,000 - 92,999	1	82	0.0
100,000 +	1	1,310	0.0
99999997 : Don't Know	278	385,336	1.7
99999999 : Not Applicable	14,251	11,357,700	50.1

FDITX27c EF-Fed income tax - 1994

Pos. = 746 Type = Numeric Action = Modify

Format = \$99,999,999

Min = 1

Max = 102,697

Mean = 6,223

Weight = ELGW26c

Description	Frequency	W. Frequency	% Weighted
0	2,181	1,673,438	7.3
1 - 999	1,578	1,261,330	5.5
1,000 - 1,999	1,342	1,053,994	4.6
2,000 - 2,999	1,188	930,205	4.1
3,000 - 3,999	1,104	887,446	3.9

**SLID 1994 MICRODATA FREQUENCY COUNTS
EXTERNAL PERSON FILE (LGP)**

Theme: 03640 PERSONAL CHARACTERISTICS - Family and household characteristics - Income sources

FDITX27c EF-Fed income tax - 1994

Pos. = 746 Type = Numeric

Action = Modify

Format = \$99,999,999

Min = 1

Max = 102,697

Mean = 6,223

Weight = ELGW26c

Description	Frequency	W. Frequency	% Weighted
4,000 - 4,999	920	778,767	3.4
5,000 - 5,999	858	753,536	3.3
6,000 - 6,999	712	620,076	2.7
7,000 - 7,999	601	552,879	2.4
8,000 - 8,999	580	510,484	2.2
9,000 - 9,999	464	387,761	1.7
10,000 - 10,999	353	352,685	1.5
11,000 - 11,999	285	257,835	1.1
12,000 - 12,999	214	186,244	0.8
13,000 - 13,999	177	145,967	0.6
14,000 - 14,999	148	137,641	0.6
15,000 - 15,999	108	108,420	0.4
16,000 - 16,999	96	82,947	0.3
17,000 - 17,999	63	57,791	0.2
18,000 - 18,999	57	60,460	0.2
19,000 - 19,999	33	28,154	0.1
20,000 - 20,999	31	29,140	0.1
21,000 - 21,999	26	22,796	0.1
22,000 - 22,999	20	18,159	0.0
23,000 - 23,999	23	41,305	0.1
24,000 - 24,999	19	16,935	0.0
25,000 - 25,999	14	21,704	0.1
26,000 - 26,999	12	16,567	0.0
27,000 - 27,999	10	7,918	0.0
28,000 - 28,999	9	14,824	0.0
29,000 - 29,999	6	8,850	0.0
30,000 - 30,999	9	9,152	0.0
31,000 - 31,999	5	6,402	0.0
32,000 - 32,999	8	17,432	0.0
33,000 - 33,999	2	4,841	0.0
34,000 - 34,999	5	5,276	0.0
35,000 - 35,999	2	1,690	0.0
36,000 - 36,999	3	5,116	0.0
37,000 - 37,999	1	2,243	0.0
38,000 - 38,999	3	2,773	0.0
39,000 - 39,999	2	1,553	0.0
40,000 - 40,999	2	1,555	0.0
41,000 - 41,999	3	2,484	0.0

**SLID 1994 MICRODATA FREQUENCY COUNTS
EXTERNAL PERSON FILE (LGP)**

Theme: 03640 PERSONAL CHARACTERISTICS - Family and household characteristics - Income sources

FDITX27c EF-Fed income tax - 1994

**Pos. = 746 Type = Numeric Action = Modify
Format = \$99,999,999**

Min = 1
Max = 102,697
Mean = 6,223
Weight = ELGW26c

Description	Frequency	W. Frequency	% Weighted
42,000 - 42,999	3	3,089	0.0
43,000 - 43,999	3	1,660	0.0
44,000 - 44,999	2	317	0.0
45,000 - 45,999	3	1,980	0.0
46,000 - 46,999	2	1,899	0.0
47,000 - 47,999	4	2,051	0.0
48,000 - 48,999	2	3,928	0.0
49,000 - 49,999	2	1,928	0.0
50,000 - 50,999	1	331	0.0
51,000 - 51,999	3	2,199	0.0
54,000 - 54,999	1	352	0.0
55,000 - 55,999	1	1,050	0.0
56,000 - 56,999	1	777	0.0
57,000 - 57,999	2	475	0.0
58,000 - 58,999	2	4,106	0.0
59,000 - 59,999	1	2,132	0.0
62,000 - 62,999	1	390	0.0
67,000 - 67,999	2	4,386	0.0
76,000 - 76,999	1	408	0.0
84,000 - 84,999	1	1,675	0.0
100,000 +	1	3,497	0.0
99999997 : Don't Know	137	109,517	0.4
99999999 : Not Applicable	14,401	11,437,202	50.4

PVITX27b EF-Prov income tax - 1993

**Pos. = 754 Type = Numeric Action = Modify
Format = \$99,999,999**

Min = 1
Max = 55,471
Mean = 3,980
Weight = ELGW26c

Description	Frequency	W. Frequency	% Weighted
0	2,355	1,813,461	8.0
1 - 999	2,275	1,772,976	7.8
1,000 - 1,999	2,051	1,577,194	6.9
2,000 - 2,999	1,657	1,330,429	5.8
3,000 - 3,999	1,289	1,073,111	4.7

**SLID 1994 MICRODATA FREQUENCY COUNTS
EXTERNAL PERSON FILE (LGP)**

Theme: 03640 PERSONAL CHARACTERISTICS - Family and household characteristics - Income sources

PVITX27b EF-Prov income tax - 1993

Pos. = 754 Type = Numeric

Action = Modify

Format = \$99,999,999

Min = 1

Max = 55,471

Mean = 3,980

Weight = ELGW26c

Description	Frequency	W. Frequency	% Weighted
4,000 - 4,999	1,013	889,593	3.9
5,000 - 5,999	784	656,402	2.9
6,000 - 6,999	547	459,315	2.0
7,000 - 7,999	373	353,419	1.5
8,000 - 8,999	280	235,443	1.0
9,000 - 9,999	180	185,127	0.8
10,000 - 10,999	129	129,245	0.5
11,000 - 11,999	88	87,306	0.3
12,000 - 12,999	65	63,705	0.2
13,000 - 13,999	52	54,624	0.2
14,000 - 14,999	43	53,212	0.2
15,000 - 15,999	18	20,625	0.0
16,000 - 16,999	15	14,766	0.0
17,000 - 17,999	21	21,993	0.1
18,000 - 18,999	9	13,163	0.0
19,000 - 19,999	6	11,780	0.0
20,000 - 20,999	13	20,532	0.0
21,000 - 21,999	14	22,053	0.1
22,000 - 22,999	3	8,088	0.0
23,000 - 23,999	9	12,491	0.0
24,000 - 24,999	5	4,956	0.0
25,000 - 25,999	2	416	0.0
26,000 - 26,999	2	636	0.0
27,000 - 27,999	2	1,152	0.0
28,000 - 28,999	1	4,393	0.0
30,000 - 30,999	1	1,322	0.0
31,000 - 31,999	2	1,346	0.0
32,000 - 32,999	1	382	0.0
33,000 - 33,999	2	921	0.0
34,000 - 34,999	3	2,959	0.0
35,000 - 35,999	1	285	0.0
36,000 - 36,999	1	1,030	0.0
38,000 - 38,999	1	3,748	0.0
39,000 - 39,999	2	7,450	0.0
40,000 - 40,999	1	1,028	0.0
41,000 - 41,999	2	3,166	0.0
43,000 - 43,999	1	1,039	0.0
44,000 - 44,999	1	390	0.0

**SLID 1994 MICRODATA FREQUENCY COUNTS
EXTERNAL PERSON FILE (LGP)**

Theme: 03640 PERSONAL CHARACTERISTICS - Family and household characteristics - Income sources

PVITX27b EF-Prov income tax - 1993 **Pos. = 754 Type = Numeric** **Action = Modify**
Format = \$99,999,999

Min = 1
Max = 55,471
Mean = 3,980
Weight = ELGW26c

Description	Frequency	W. Frequency	% Weighted
45,000 - 45,999	1	1,675	0.0
51,000 - 51,999	1	7,227	0.0
53,000 - 53,999	1	2,132	0.0
54,000 - 54,999	1	1,310	0.0
55,000 - 55,999	1	82	0.0
9999997 : Don't Know	278	385,336	1.7
9999999 : Not Applicable	14,251	11,357,700	50.1

PVITX27c EF-Prov income tax - 1994 **Pos. = 762 Type = Numeric** **Action = Modify**
Format = \$99,999,999

Min = 2
Max = 69,571
Mean = 4,148
Weight = ELGW26c

Description	Frequency	W. Frequency	% Weighted
0	2,764	2,232,296	9.8
1 - 999	1,960	1,521,166	6.7
1,000 - 1,999	1,890	1,463,958	6.4
2,000 - 2,999	1,601	1,316,682	5.8
3,000 - 3,999	1,283	1,107,227	4.8
4,000 - 4,999	970	822,673	3.6
5,000 - 5,999	848	765,507	3.3
6,000 - 6,999	559	510,506	2.2
7,000 - 7,999	389	355,561	1.5
8,000 - 8,999	304	271,630	1.2
9,000 - 9,999	204	172,946	0.7
10,000 - 10,999	125	124,553	0.5
11,000 - 11,999	102	92,519	0.4
12,000 - 12,999	56	63,576	0.2
13,000 - 13,999	55	48,065	0.2
14,000 - 14,999	35	37,981	0.1
15,000 - 15,999	36	46,109	0.2
16,000 - 16,999	15	23,183	0.1
17,000 - 17,999	12	9,723	0.0
18,000 - 18,999	14	10,275	0.0
19,000 - 19,999	14	22,484	0.1

**SLID 1994 MICRODATA FREQUENCY COUNTS
EXTERNAL PERSON FILE (LGP)**

Theme: 03640 PERSONAL CHARACTERISTICS - Family and household characteristics - Income sources

PVITX27c EF-Prov income tax - 1994

**Pos. = 762 Type = Numeric Action = Modify
Format = \$99,999,999**

Min = 2
Max = 69,571
Mean = 4,148
Weight = ELGW26c

Description	Frequency	W. Frequency	% Weighted
20,000 - 20,999	8	12,975	0.0
21,000 - 21,999	11	24,597	0.1
22,000 - 22,999	5	4,340	0.0
23,000 - 23,999	7	11,837	0.0
24,000 - 24,999	5	8,267	0.0
25,000 - 25,999	2	4,176	0.0
26,000 - 26,999	9	9,414	0.0
27,000 - 27,999	2	1,168	0.0
28,000 - 28,999	3	1,783	0.0
29,000 - 29,999	3	1,513	0.0
30,000 - 30,999	3	1,976	0.0
31,000 - 31,999	4	1,664	0.0
32,000 - 32,999	2	2,816	0.0
34,000 - 34,999	3	1,594	0.0
35,000 - 35,999	1	1,050	0.0
36,000 - 36,999	1	829	0.0
37,000 - 37,999	1	352	0.0
38,000 - 38,999	2	3,562	0.0
42,000 - 42,999	1	390	0.0
44,000 - 44,999	1	4,173	0.0
46,000 - 46,999	1	392	0.0
48,000 - 48,999	2	2,541	0.0
53,000 - 53,999	1	213	0.0
57,000 - 57,999	1	1,675	0.0
69,000 - 69,999	1	3,497	0.0
99999997 : Don't Know	137	109,517	0.4
99999999 : Not Applicable	14,401	11,437,202	50.4

LICFB27b BTAX-Below low inc cutoff - 1993

Pos. = 770 Type = Character Action = Keep

Weight = ELGW26c

Description	Frequency	W. Frequency	% Weighted
1 : Yes	3,713	3,220,932	14.2
2 : No	23,471	18,645,675	82.2
7 : Don't Know	408	631,096	2.7
9 : Not Applicable	262	174,451	0.7

**SLID 1994 MICRODATA FREQUENCY COUNTS
EXTERNAL PERSON FILE (LGP)**

Theme: 03640 PERSONAL CHARACTERISTICS - Family and household characteristics - Income sources

LICFB27c BTAX-Below low inc cutoff - 1994 Pos. = 771 Type = Character Action = Keep

Weight = ELGW26c

Description	Frequency	W. Frequency	% Weighted
1 : Yes	4,184	3,829,903	16.8
2 : No	23,133	18,505,782	81.6
7 : Don't Know	15	10,350	0.0
9 : Not Applicable	522	326,119	1.4

LICGB27b BTAX-Fam income/LICO grp - 1993 Pos. = 772 Type = Character Action = Keep

Weight = ELGW26c

Description	Frequency	W. Frequency	% Weighted
01 : family income is more than 25% below the LICO	1,846	1,751,376	7.7
02 : family income is between 10% and 25% below the LICO	1,045	799,931	3.5
03 : family income is below the LICO but not more than 10% lower	785	637,799	2.8
04 : family income is at or above the LICO but less than 10% higher	773	633,048	2.7
05 : family income is between 10% and 25% higher than the LICO	1,566	1,235,775	5.4
06 : family income is more than 25% higher than the LICO	21,169	16,808,677	74.1
97 : Don't Know	408	631,096	2.7
99 : Not Applicable	262	174,451	0.7

LICGB27c BTAX-Fam income/LICO grp - 1994 Pos. = 774 Type = Character Action = Keep

Weight = ELGW26c

Description	Frequency	W. Frequency	% Weighted
01 : family income is more than 25% below the LICO	2,119	2,178,315	9.6
02 : family income is between 10% and 25% below the LICO	1,137	925,452	4.0
03 : family income is below the LICO but not more than 10% lower	853	662,252	2.9
04 : family income is at or above the LICO but less than 10% higher	808	687,217	3.0
05 : family income is between 10% and 25% higher than the LICO	1,422	1,048,118	4.6
06 : family income is more than 25% higher than the LICO	20,861	16,761,051	73.9
97 : Don't Know	132	83,628	0.3
99 : Not Applicable	522	326,119	1.4

**SLID 1994 MICRODATA FREQUENCY COUNTS
EXTERNAL PERSON FILE (LGP)**

Theme: 03640 PERSONAL CHARACTERISTICS - Family and household characteristics - Income sources

LICFA27b ATAX-Below low inc cutoff - 1993 Pos. = 776 Type = Character Action = Keep

Weight = ELGW26c

Description	Frequency	W. Frequency	% Weighted
1 : Yes	2,456	2,333,594	10.2
2 : No	24,728	19,533,013	86.1
7 : Don't Know	408	631,096	2.7
9 : Not Applicable	262	174,451	0.7

LICFA27c ATAX-Below low inc cutoff - 1994 Pos. = 777 Type = Character Action = Keep

Weight = ELGW26c

Description	Frequency	W. Frequency	% Weighted
1 : Yes	2,762	2,819,756	12.4
2 : No	24,555	19,515,930	86.0
7 : Don't Know	15	10,350	0.0
9 : Not Applicable	522	326,119	1.4

LICGA27b ATAX-Fam income/LICO grp - 1993 Pos. = 778 Type = Character Action = Keep

Weight = ELGW26c

Description	Frequency	W. Frequency	% Weighted
01 : family income is more than 25% below the LICO	1,153	1,201,248	5.3
02 : family income is between 10% and 25% below the LICO	663	627,393	2.7
03 : family income is below the LICO but not more than 10% lower	606	481,762	2.1
04 : family income is at or above the LICO but less than 10% higher	634	572,093	2.5
05 : family income is between 10% and 25% higher than the LICO	1,318	1,077,494	4.7
06 : family income is more than 25% higher than the LICO	22,810	17,906,616	78.9
97 : Don't Know	408	631,096	2.7
99 : Not Applicable	262	174,451	0.7

LICGA27c ATAX-Fam income/LICO grp - 1994 Pos. = 780 Type = Character Action = Keep

Weight = ELGW26c

Description	Frequency	W. Frequency	% Weighted
01 : family income is more than 25% below the LICO	1,375	1,515,313	6.6
02 : family income is between 10% and 25% below the LICO	701	721,576	3.1

**SLID 1994 MICRODATA FREQUENCY COUNTS
EXTERNAL PERSON FILE (LGP)**

Theme: 03640 PERSONAL CHARACTERISTICS - Family and household characteristics - Income sources

LICGA27c ATAX-Fam income/LICO grp - 1994 Pos. = 780 Type = Character Action = Keep

Weight = ELGW26c

Description	Frequency	W. Frequency	% Weighted
03 : family income is below the LICO but not more than 10% lower	621	531,732	2.3
04 : family income is at or above the LICO but less than 10% higher	723	640,507	2.8
05 : family income is between 10% and 25% higher than the LICO	1,315	1,062,699	4.6
06 : family income is more than 25% higher than the LICO	22,465	17,790,579	78.4
97 : Don't Know	132	83,628	0.3
99 : Not Applicable	522	326,119	1.4

**SLID 1994 MICRODATA FREQUENCY COUNTS
EXTERNAL PERSON FILE (LGP)**

Theme: 03650 PERSONAL CHARACTERISTICS - Family and household characteristics - Labour

NBEMP27b No.empl. in family refyr - 1993 Pos. = 782 Type = Numeric Action = Modify

Weight = ELGW26c

Description	Frequency	W. Frequency	% Weighted
0	3,272	2,457,752	10.8
1	3,533	2,850,673	12.5
2	4,229	3,197,419	14.1
3	848	593,581	2.6
4	288	230,032	1.0
5	38	34,826	0.1
97 : Don't Know	1,395	1,950,171	8.6
99 : Not Applicable	14,251	11,357,700	50.1

NBEMP27c No.empl. in family refyr - 1994 Pos. = 784 Type = Numeric Action = Modify

Weight = ELGW26c

Description	Frequency	W. Frequency	% Weighted
0	3,447	2,737,565	12.0
1	3,782	3,315,080	14.6
2	4,325	3,509,278	15.4
3	957	704,870	3.1
4	322	265,432	1.1
5	45	32,417	0.1
97 : Don't Know	575	670,308	2.9
99 : Not Applicable	14,401	11,437,202	50.4

NBUNE27b No.unempl. in fam. refyr - 1993 Pos. = 786 Type = Numeric Action = Modify

Weight = ELGW26c

Description	Frequency	W. Frequency	% Weighted
0	9,059	7,053,935	31.1
1	2,574	1,904,996	8.4
2	501	359,303	1.5
3	65	39,467	0.1
4	9	6,582	0.0
97 : Don't Know	1,395	1,950,171	8.6
99 : Not Applicable	14,251	11,357,700	50.1

**SLID 1994 MICRODATA FREQUENCY COUNTS
EXTERNAL PERSON FILE (LGP)**

Theme: 03650 PERSONAL CHARACTERISTICS - Family and household characteristics - Labour

NBUNE27c No.unempl. in fam. refyr - 1994 Pos. = 788 Type = Numeric Action = Modify

Weight = ELGW26c

Description	Frequency	W. Frequency	% Weighted
0	9,440	7,872,704	34.7
1	2,811	2,278,937	10.0
2	549	366,575	1.6
3	66	40,587	0.1
4	11	5,676	0.0
5	1	163	0.0
97 : Don't Know	575	670,308	2.9
99 : Not Applicable	14,401	11,437,202	50.4

NBSEM27b No.self-empl. in fam refyr - 1993 Pos. = 790 Type = Numeric Action = Modify

Weight = ELGW26c

Description	Frequency	W. Frequency	% Weighted
0	9,825	7,581,056	33.4
1	1,922	1,449,327	6.3
2	425	309,361	1.3
3	35	24,415	0.1
4	1	124	0.0
97 : Don't Know	1,395	1,950,171	8.6
99 : Not Applicable	14,251	11,357,700	50.1

NBSEM27c No.self-empl. in fam refyr - 1994 Pos. = 792 Type = Numeric Action = Modify

Weight = ELGW26c

Description	Frequency	W. Frequency	% Weighted
0	10,448	8,676,268	38.2
1	1,978	1,552,299	6.8
2	420	319,750	1.4
3	29	14,942	0.0
4	3	1,385	0.0
97 : Don't Know	575	670,308	2.9
99 : Not Applicable	14,401	11,437,202	50.4

**SLID 1994 MICRODATA FREQUENCY COUNTS
EXTERNAL PERSON FILE (LGP)**

Theme: 03650 PERSONAL CHARACTERISTICS - Family and household characteristics - Labour

NBPJB27b No. jobs held fam refyr - 1993 Pos. = 794 Type = Numeric Action = Modify

Min = 0
Max = 13
Mean = 2
Weight = ELGW26c

Description	Frequency	W. Frequency	% Weighted
0 - 9	12,204	9,360,603	41.2
10 - 19	4	3,682	0.0
97 : Don't Know	1,395	1,950,171	8.6
99 : Not Applicable	14,251	11,357,700	50.1

NBPJB27c No. jobs held fam refyr - 1994 Pos. = 796 Type = Numeric Action = Modify

Min = 0
Max = 14
Mean = 2
Weight = ELGW26c

Description	Frequency	W. Frequency	% Weighted
0 - 9	12,868	10,559,654	46.5
10 - 19	10	4,991	0.0
97 : Don't Know	575	670,308	2.9
99 : Not Applicable	14,401	11,437,202	50.4

NBWKE27b Weeks employed by family - 1993 Pos. = 1010 Type = Numeric Action = Keep

Min = 0
Max = 318
Mean = 73
Weight = ELGW26c

Description	Frequency	W. Frequency	% Weighted
0 - 9	5,138	3,847,401	16.9
10 - 19	400	268,851	1.1
20 - 29	409	290,503	1.2
30 - 39	480	339,780	1.5
40 - 49	473	323,672	1.4
50 - 59	4,757	3,736,705	16.4
60 - 69	706	471,173	2.0
70 - 79	730	512,714	2.2
80 - 89	919	679,071	3.0

**SLID 1994 MICRODATA FREQUENCY COUNTS
EXTERNAL PERSON FILE (LGP)**

Theme: 03650 PERSONAL CHARACTERISTICS - Family and household characteristics - Labour

NBWKE27b Weeks employed by family - 1993 Pos. = 1010 Type = Numeric Action = Keep

Min = 0
Max = 318
Mean = 73
Weight = ELGW26c

Description	Frequency	W. Frequency	% Weighted
90 - 99	825	616,376	2.7
100 - 109	6,057	4,739,916	20.9
110 - 119	341	208,056	0.9
120 - 129	446	319,409	1.4
130 - 139	376	278,093	1.2
140 - 149	372	265,692	1.1
150 - 159	1,146	829,389	3.6
160 - 169	166	109,687	0.4
170 - 179	151	113,623	0.5
180 - 189	125	102,238	0.4
190 - 199	104	78,473	0.3
200 - 209	81	72,070	0.3
210 - 219	234	235,586	1.0
220 - 229	18	28,711	0.1
230 - 239	29	10,059	0.0
240 - 249	18	8,992	0.0
260 - 269	26	51,819	0.2
290 - 299	6	888	0.0
300 - 309	6	5,351	0.0
310 - 319	4	14,147	0.0
997 : Don't Know	3,049	3,939,245	17.3
999 : Not Applicable	262	174,451	0.7

NBWKE27c Weeks employed by family - 1994 Pos. = 1013 Type = Numeric Action = Keep

Min = 0
Max = 314
Mean = 72
Weight = ELGW26c

Description	Frequency	W. Frequency	% Weighted
0 - 9	5,625	4,379,571	19.3
10 - 19	383	274,228	1.2
20 - 29	494	353,215	1.5
30 - 39	530	397,087	1.7
40 - 49	551	434,266	1.9
50 - 59	5,179	4,439,991	19.5

**SLID 1994 MICRODATA FREQUENCY COUNTS
EXTERNAL PERSON FILE (LGP)**

Theme: 03650 PERSONAL CHARACTERISTICS - Family and household characteristics - Labour

NBWKE27c Weeks employed by family - 1994 Pos. = 1013 Type = Numeric Action = Keep

Min = 0

Max = 314

Mean = 72

Weight = ELGW26c

Description	Frequency	W. Frequency	% Weighted
60 - 69	692	451,697	1.9
70 - 79	703	515,306	2.2
80 - 89	920	636,416	2.8
90 - 99	790	577,769	2.5
100 - 109	6,239	5,280,146	23.2
110 - 119	446	322,074	1.4
120 - 129	465	330,318	1.4
130 - 139	460	357,173	1.5
140 - 149	410	385,323	1.7
150 - 159	1,120	911,543	4.0
160 - 169	156	113,646	0.5
170 - 179	214	145,152	0.6
180 - 189	142	123,473	0.5
190 - 199	126	117,563	0.5
200 - 209	84	67,766	0.3
210 - 219	276	214,706	0.9
220 - 229	16	9,383	0.0
230 - 239	23	12,271	0.0
240 - 249	9	3,633	0.0
250 - 259	5	6,429	0.0
260 - 269	32	25,975	0.1
310 - 319	6	5,351	0.0
997 : Don't Know	1,236	1,454,553	6.4
999 : Not Applicable	522	326,119	1.4

NBWKU27b Weeks unempl. by family - 1993 Pos. = 1016 Type = Numeric Action = Keep

Min = 0

Max = 159

Mean = 7

Weight = ELGW26c

Description	Frequency	W. Frequency	% Weighted
0 - 9	19,610	15,018,565	66.2
10 - 19	1,549	1,119,382	4.9
20 - 29	986	741,512	3.2
30 - 39	727	505,417	2.2

**SLID 1994 MICRODATA FREQUENCY COUNTS
EXTERNAL PERSON FILE (LGP)**

Theme: 03650 PERSONAL CHARACTERISTICS - Family and household characteristics - Labour

NBWKU27b Weeks unempl. by family - 1993

Pos. = 1016 Type = Numeric

Action = Keep

Min = 0

Max = 159

Mean = 7

Weight = ELGW26c

Description	Frequency	W. Frequency	% Weighted
40 - 49	416	291,130	1.2
50 - 59	781	557,472	2.4
60 - 69	186	133,392	0.5
70 - 79	86	71,358	0.3
80 - 89	57	34,232	0.1
90 - 99	42	13,795	0.0
100 - 109	78	61,774	0.2
110 - 119	13	3,996	0.0
120 - 129	1	1,230	0.0
130 - 139	7	3,045	0.0
150 - 159	4	2,152	0.0
997 : Don't Know	3,049	3,939,245	17.3
999 : Not Applicable	262	174,451	0.7

NBWKU27c Weeks unempl. by family - 1994

Pos. = 1019 Type = Numeric

Action = Keep

Min = 0

Max = 168

Mean = 8

Weight = ELGW26c

Description	Frequency	W. Frequency	% Weighted
0 - 9	20,716	16,808,281	74.1
10 - 19	1,474	1,132,246	4.9
20 - 29	1,057	777,705	3.4
30 - 39	852	612,697	2.7
40 - 49	443	364,948	1.6
50 - 59	950	796,670	3.5
60 - 69	179	111,620	0.4
70 - 79	118	118,484	0.5
80 - 89	74	42,548	0.1
90 - 99	86	45,223	0.2
100 - 109	94	55,197	0.2
110 - 119	11	14,282	0.0
120 - 129	8	2,171	0.0
130 - 139	4	1,161	0.0
140 - 149	16	3,762	0.0

**SLID 1994 MICRODATA FREQUENCY COUNTS
EXTERNAL PERSON FILE (LGP)**

Theme: 03650 PERSONAL CHARACTERISTICS - Family and household characteristics - Labour

NBWKU27c Weeks unempl. by family - 1994 **Pos. = 1019 Type = Numeric** **Action = Keep**

Min = 0
Max = 168
Mean = 8
Weight = ELGW26c

Description	Frequency	W. Frequency	% Weighted
150 - 159	8	3,432	0.0
160 - 169	6	1,046	0.0
997 : Don't Know	1,236	1,454,553	6.4
999 : Not Applicable	522	326,119	1.4

NFYFT27b FY/FT workers in family - 1993 **Pos. = 1022 Type = Numeric** **Action = Modify**

Weight = ELGW26c

Description	Frequency	W. Frequency	% Weighted
0	9,116	6,609,221	29.1
1	9,459	7,133,735	31.4
2	4,766	3,833,856	16.9
3	303	287,128	1.2
4	51	41,683	0.1
5	4	14,147	0.0
97 : Don't Know	3,893	4,577,931	20.1
99 : Not Applicable	262	174,451	0.7

NFYFT27c FY/FT workers in family - 1994 **Pos. = 1024 Type = Numeric** **Action = Modify**

Weight = ELGW26c

Description	Frequency	W. Frequency	% Weighted
0	9,802	7,414,402	32.7
1	9,797	7,959,046	35.1
2	5,081	4,359,464	19.2
3	401	325,516	1.4
4	55	46,789	0.2
5	5	842	0.0
97 : Don't Know	2,191	2,239,974	9.8
99 : Not Applicable	522	326,119	1.4

**SLID 1994 MICRODATA FREQUENCY COUNTS
EXTERNAL PERSON FILE (LGP)**

Theme: 03650 PERSONAL CHARACTERISTICS - Family and household characteristics - Labour

NBSFT27b FT students 16+ in fam. - 1993 Pos. = 1026 Type = Numeric Action = Modify

Weight = ELGW26c

Description	Frequency	W. Frequency	% Weighted
0	7,856	6,094,188	26.8
1	1,671	1,240,517	5.4
2	428	382,333	1.6
3	44	33,942	0.1
4	6	8,112	0.0
97 : Don't Know	3,598	3,555,362	15.6
99 : Not Applicable	14,251	11,357,700	50.1

NBSFT27c FT students 16+ in fam. - 1994 Pos. = 1028 Type = Numeric Action = Modify

Weight = ELGW26c

Description	Frequency	W. Frequency	% Weighted
0	8,192	6,867,680	30.2
1	1,769	1,428,810	6.3
2	500	363,697	1.6
3	60	73,291	0.3
4	1	792	0.0
97 : Don't Know	2,931	2,500,680	11.0
99 : Not Applicable	14,401	11,437,202	50.4

NBSPT27b PT students 16+ in fam. - 1993 Pos. = 1030 Type = Numeric Action = Modify

Weight = ELGW26c

Description	Frequency	W. Frequency	% Weighted
0	8,910	6,833,964	30.1
1	1,012	858,251	3.7
2	82	66,531	0.2
3	1	347	0.0
97 : Don't Know	3,598	3,555,362	15.6
99 : Not Applicable	14,251	11,357,700	50.1

NBSPT27c PT students 16+ in fam. - 1994 Pos. = 1032 Type = Numeric Action = Modify

Weight = ELGW26c

Description	Frequency	W. Frequency	% Weighted
0	9,569	7,828,139	34.5

**SLID 1994 MICRODATA FREQUENCY COUNTS
EXTERNAL PERSON FILE (LGP)**

Theme: 03650 PERSONAL CHARACTERISTICS - Family and household characteristics - Labour

NBSPT27c PT students 16+ in fam. - 1994 Pos. = 1032 Type = Numeric Action = Modify

Weight = ELGW26c

Description	Frequency	W. Frequency	% Weighted
1	885	845,658	3.7
2	67	60,170	0.2
3	1	305	0.0
97 : Don't Know	2,931	2,500,680	11.0
99 : Not Applicable	14,401	11,437,202	50.4

NBMSF27b Fam. 16+ no. mos school FT - 1993 Pos. = 1034 Type = Numeric Action = Modify

Min = 0

Max = 40

Mean = 2

Weight = ELGW26c

Description	Frequency	W. Frequency	% Weighted
0 - 9	8,758	6,818,025	30.0
10 - 19	1,075	776,096	3.4
20 - 29	163	151,716	0.6
30 - 39	8	12,962	0.0
40 - 49	1	293	0.0
997 : Don't Know	3,598	3,555,362	15.6
999 : Not Applicable	14,251	11,357,700	50.1

NBMSF27c Fam. 16+ no. mos school FT - 1994 Pos. = 1037 Type = Numeric Action = Modify

Min = 0

Max = 30

Mean = 2

Weight = ELGW26c

Description	Frequency	W. Frequency	% Weighted
0 - 9	9,110	7,660,750	33.7
10 - 19	1,211	911,502	4.0
20 - 29	193	155,108	0.6
30 - 39	6	4,988	0.0
997 : Don't Know	2,933	2,502,604	11.0
999 : Not Applicable	14,401	11,437,202	50.4

**SLID 1994 MICRODATA FREQUENCY COUNTS
EXTERNAL PERSON FILE (LGP)**

Theme: 03650 PERSONAL CHARACTERISTICS - Family and household characteristics - Labour

NBMSP27b Fam. 16+ no. mos school PT - 1993 Pos. = 1040 Type = Numeric Action = Modify

Min = 0
Max = 24
Mean = 1
Weight = ELGW26c

Description	Frequency	W. Frequency	% Weighted
0 - 9	9,805	7,594,281	33.5
10 - 19	188	156,278	0.6
20 - 29	8	5,537	0.0
997 : Don't Know	3,602	3,558,358	15.6
999 : Not Applicable	14,251	11,357,700	50.1

NBMSP27c Fam. 16+ no. mos school PT - 1994 Pos. = 1043 Type = Numeric Action = Modify

Min = 0
Max = 24
Mean = 1
Weight = ELGW26c

Description	Frequency	W. Frequency	% Weighted
0 - 9	10,357	8,584,464	37.8
10 - 19	157	141,912	0.6
20 - 29	2	433	0.0
997 : Don't Know	2,937	2,508,143	11.0
999 : Not Applicable	14,401	11,437,202	50.4

NBDIS27b No. disability in family - 1993 Pos. = 1046 Type = Numeric Action = Modify

Weight = ELGW26c

Description	Frequency	W. Frequency	% Weighted
0	9,467	7,337,921	32.3
1	2,705	1,949,299	8.6
97 : Don't Know	1,431	2,027,236	8.9
99 : Not Applicable	14,251	11,357,700	50.1

NBDIS27c No. disability in family - 1994 Pos. = 1048 Type = Numeric Action = Modify

Weight = ELGW26c

Description	Frequency	W. Frequency	% Weighted
-------------	-----------	--------------	------------

**SLID 1994 MICRODATA FREQUENCY COUNTS
EXTERNAL PERSON FILE (LGP)**

Theme: 03650 PERSONAL CHARACTERISTICS - Family and household characteristics - Labour

NBDIS27c No. disability in family - 1994 Pos. = 1048 Type = Numeric Action = Modify

Weight = ELGW26c

Description	Frequency	W. Frequency	% Weighted
0	10,101	8,472,365	37.3
1	2,656	1,984,232	8.7
97 : Don't Know	696	778,355	3.4
99 : Not Applicable	14,401	11,437,202	50.4

FMUIF27b Family rec'd EI in refyr - 1993 Pos. = 1050 Type = Character Action = Keep

Weight = ELGW26c

Description	Frequency	W. Frequency	% Weighted
1 : Yes	7,927	5,258,503	23.1
2 : No	17,163	13,668,230	60.2
7 : Don't Know	2,502	3,570,971	15.7
9 : Not Applicable	262	174,451	0.7

FMUIF27c Family rec'd EI in refyr - 1994 Pos. = 1051 Type = Character Action = Keep

Weight = ELGW26c

Description	Frequency	W. Frequency	% Weighted
1 : Yes	7,496	5,234,586	23.0
2 : No	18,689	15,732,191	69.3
7 : Don't Know	1,147	1,379,259	6.0
9 : Not Applicable	522	326,119	1.4

**FMUI27ba Months fam. rec'd EI - January 1993 Pos. = 1052 Type = Character Action = Subsample
Format = 1 byte per month array**

Weight = ELGW26c

Description	Frequency	W. Frequency	% Weighted
1 : Yes	1,741	1,065,164	4.7
2 : No	11,461	9,949,240	43.8
7 : Don't Know	401	300,051	1.3
9 : Not Applicable	14,251	11,357,700	50.1

**SLID 1994 MICRODATA FREQUENCY COUNTS
EXTERNAL PERSON FILE (LGP)**

Theme: 03650 PERSONAL CHARACTERISTICS - Family and household characteristics - Labour

**FMUI27bb Months fam. rec'd EI - February 1993 Pos. = 1053 Type = Character Action = Subsample
Format = 1 byte per month array**

Weight = ELGW26c

Description	Frequency	W. Frequency	% Weighted
1 : Yes	1,712	1,040,728	4.5
2 : No	11,489	9,971,858	43.9
7 : Don't Know	402	301,869	1.3
9 : Not Applicable	14,251	11,357,700	50.1

**FMUI27bc Months fam. rec'd EI - March 1993 Pos. = 1054 Type = Character Action = Subsample
Format = 1 byte per month array**

Weight = ELGW26c

Description	Frequency	W. Frequency	% Weighted
1 : Yes	1,685	1,029,960	4.5
2 : No	11,516	9,983,894	44.0
7 : Don't Know	402	300,601	1.3
9 : Not Applicable	14,251	11,357,700	50.1

**FMUI27bd Months fam. rec'd EI - April 1993 Pos. = 1055 Type = Character Action = Subsample
Format = 1 byte per month array**

Weight = ELGW26c

Description	Frequency	W. Frequency	% Weighted
1 : Yes	1,565	949,426	4.1
2 : No	11,643	10,068,583	44.4
7 : Don't Know	395	296,447	1.3
9 : Not Applicable	14,251	11,357,700	50.1

**FMUI27be Months fam. rec'd EI - May 1993 Pos. = 1056 Type = Character Action = Subsample
Format = 1 byte per month array**

Weight = ELGW26c

Description	Frequency	W. Frequency	% Weighted
1 : Yes	1,338	829,550	3.6
2 : No	11,866	10,185,948	44.9
7 : Don't Know	399	298,957	1.3
9 : Not Applicable	14,251	11,357,700	50.1

**SLID 1994 MICRODATA FREQUENCY COUNTS
EXTERNAL PERSON FILE (LGP)**

Theme: 03650 PERSONAL CHARACTERISTICS - Family and household characteristics - Labour

**FMUI27bf Months fam. rec'd EI - June 1993 Pos. = 1057 Type = Character Action = Subsample
Format = 1 byte per month array**

Weight = ELGW26c

Description	Frequency	W. Frequency	% Weighted
1 : Yes	1,244	782,486	3.4
2 : No	11,951	10,231,449	45.1
7 : Don't Know	408	300,521	1.3
9 : Not Applicable	14,251	11,357,700	50.1

**FMUI27bg Months fam. rec'd EI - July 1993 Pos. = 1058 Type = Character Action = Subsample
Format = 1 byte per month array**

Weight = ELGW26c

Description	Frequency	W. Frequency	% Weighted
1 : Yes	1,317	890,935	3.9
2 : No	11,882	10,131,863	44.6
7 : Don't Know	404	291,658	1.2
9 : Not Applicable	14,251	11,357,700	50.1

**FMUI27bh Months fam. rec'd EI - August 1993 Pos. = 1059 Type = Character Action = Subsample
Format = 1 byte per month array**

Weight = ELGW26c

Description	Frequency	W. Frequency	% Weighted
1 : Yes	1,278	873,032	3.8
2 : No	11,912	10,142,644	44.7
7 : Don't Know	413	298,780	1.3
9 : Not Applicable	14,251	11,357,700	50.1

**FMUI27bi Months fam. rec'd EI - September 1993 Pos. = 1060 Type = Character Action = Subsample
Format = 1 byte per month array**

Weight = ELGW26c

Description	Frequency	W. Frequency	% Weighted
1 : Yes	1,214	811,490	3.5
2 : No	11,976	10,197,464	44.9
7 : Don't Know	413	305,501	1.3
9 : Not Applicable	14,251	11,357,700	50.1

**SLID 1994 MICRODATA FREQUENCY COUNTS
EXTERNAL PERSON FILE (LGP)**

Theme: 03650 PERSONAL CHARACTERISTICS - Family and household characteristics - Labour

**FMUI27bj Months fam. rec'd EI - October 1993 Pos. = 1061 Type = Character Action = Subsample
Format = 1 byte per month array**

Weight = ELGW26c

Description	Frequency	W. Frequency	% Weighted
1 : Yes	1,271	823,962	3.6
2 : No	11,922	10,185,599	44.9
7 : Don't Know	410	304,894	1.3
9 : Not Applicable	14,251	11,357,700	50.1

**FMUI27bk Months fam. rec'd EI - November 1993 Pos. = 1062 Type = Character Action = Subsample
Format = 1 byte per month array**

Weight = ELGW26c

Description	Frequency	W. Frequency	% Weighted
1 : Yes	1,459	890,969	3.9
2 : No	11,741	10,123,813	44.6
7 : Don't Know	403	299,673	1.3
9 : Not Applicable	14,251	11,357,700	50.1

**FMUI27bl Months fam. rec'd EI - December 1993 Pos. = 1063 Type = Character Action = Subsample
Format = 1 byte per month array**

Weight = ELGW26c

Description	Frequency	W. Frequency	% Weighted
1 : Yes	1,580	950,278	4.1
2 : No	11,630	10,070,329	44.4
7 : Don't Know	393	293,848	1.3
9 : Not Applicable	14,251	11,357,700	50.1

**FMUI27ca Months fam. rec'd EI - January 1994 Pos. = 1064 Type = Character Action = Subsample
Format = 1 byte per month array**

Weight = ELGW26c

Description	Frequency	W. Frequency	% Weighted
1 : Yes	1,605	1,014,570	4.4
2 : No	11,354	9,856,684	43.4
7 : Don't Know	494	363,699	1.6
9 : Not Applicable	14,401	11,437,202	50.4

**SLID 1994 MICRODATA FREQUENCY COUNTS
EXTERNAL PERSON FILE (LGP)**

Theme: 03650 PERSONAL CHARACTERISTICS - Family and household characteristics - Labour

**FMUI27cb Months fam. rec'd EI - February 1994 Pos. = 1065 Type = Character Action = Subsample
Format = 1 byte per month array**

Weight = ELGW26c

Description	Frequency	W. Frequency	% Weighted
1 : Yes	1,596	1,028,596	4.5
2 : No	11,359	9,840,086	43.4
7 : Don't Know	498	366,271	1.6
9 : Not Applicable	14,401	11,437,202	50.4

**FMUI27cc Months fam. rec'd EI - March 1994 Pos. = 1066 Type = Character Action = Subsample
Format = 1 byte per month array**

Weight = ELGW26c

Description	Frequency	W. Frequency	% Weighted
1 : Yes	1,547	989,456	4.3
2 : No	11,411	9,879,765	43.5
7 : Don't Know	495	365,732	1.6
9 : Not Applicable	14,401	11,437,202	50.4

**FMUI27cd Months fam. rec'd EI - April 1994 Pos. = 1067 Type = Character Action = Subsample
Format = 1 byte per month array**

Weight = ELGW26c

Description	Frequency	W. Frequency	% Weighted
1 : Yes	1,386	882,388	3.8
2 : No	11,564	9,983,445	44.0
7 : Don't Know	503	369,119	1.6
9 : Not Applicable	14,401	11,437,202	50.4

**FMUI27ce Months fam. rec'd EI - May 1994 Pos. = 1068 Type = Character Action = Subsample
Format = 1 byte per month array**

Weight = ELGW26c

Description	Frequency	W. Frequency	% Weighted
1 : Yes	1,175	784,972	3.4
2 : No	11,766	10,078,370	44.4
7 : Don't Know	512	371,611	1.6
9 : Not Applicable	14,401	11,437,202	50.4

**SLID 1994 MICRODATA FREQUENCY COUNTS
EXTERNAL PERSON FILE (LGP)**

Theme: 03650 PERSONAL CHARACTERISTICS - Family and household characteristics - Labour

FMUI27cf Months fam. rec'd EI - June 1994 **Pos. = 1069 Type = Character Action = Subsample**
Format = 1 byte per month array

Weight = ELGW26c

Description	Frequency	W. Frequency	% Weighted
1 : Yes	1,062	769,926	3.4
2 : No	11,878	10,099,966	44.5
7 : Don't Know	513	365,061	1.6
9 : Not Applicable	14,401	11,437,202	50.4

FMUI27cg Months fam. rec'd EI - July 1994 **Pos. = 1070 Type = Character Action = Subsample**
Format = 1 byte per month array

Weight = ELGW26c

Description	Frequency	W. Frequency	% Weighted
1 : Yes	1,150	900,395	3.9
2 : No	11,794	9,976,530	44.0
7 : Don't Know	509	358,028	1.5
9 : Not Applicable	14,401	11,437,202	50.4

FMUI27ch Months fam. rec'd EI - August 1994 **Pos. = 1071 Type = Character Action = Subsample**
Format = 1 byte per month array

Weight = ELGW26c

Description	Frequency	W. Frequency	% Weighted
1 : Yes	1,136	874,491	3.8
2 : No	11,811	9,996,733	44.0
7 : Don't Know	506	363,728	1.6
9 : Not Applicable	14,401	11,437,202	50.4

FMUI27ci Months fam. rec'd EI - September 1994 **Pos. = 1072 Type = Character Action = Subsample**
Format = 1 byte per month array

Weight = ELGW26c

Description	Frequency	W. Frequency	% Weighted
1 : Yes	1,025	772,046	3.4
2 : No	11,913	10,095,034	44.5
7 : Don't Know	515	367,873	1.6
9 : Not Applicable	14,401	11,437,202	50.4

**SLID 1994 MICRODATA FREQUENCY COUNTS
EXTERNAL PERSON FILE (LGP)**

Theme: 03650 PERSONAL CHARACTERISTICS - Family and household characteristics - Labour

**FMUI27cj Months fam. rec'd EI - October 1994 Pos. = 1073 Type = Character Action = Subsample
Format = 1 byte per month array**

Weight = ELGW26c

Description	Frequency	W. Frequency	% Weighted
1 : Yes	1,079	782,890	3.4
2 : No	11,862	10,086,297	44.4
7 : Don't Know	512	365,765	1.6
9 : Not Applicable	14,401	11,437,202	50.4

**FMUI27ck Months fam. rec'd EI - November 1994 Pos. = 1074 Type = Character Action = Subsample
Format = 1 byte per month array**

Weight = ELGW26c

Description	Frequency	W. Frequency	% Weighted
1 : Yes	1,225	837,294	3.6
2 : No	11,720	10,030,896	44.2
7 : Don't Know	508	366,763	1.6
9 : Not Applicable	14,401	11,437,202	50.4

**FMUI27cl Months fam. rec'd EI - December 1994 Pos. = 1075 Type = Character Action = Subsample
Format = 1 byte per month array**

Weight = ELGW26c

Description	Frequency	W. Frequency	% Weighted
1 : Yes	1,327	861,955	3.8
2 : No	11,621	10,007,267	44.1
7 : Don't Know	505	365,731	1.6
9 : Not Applicable	14,401	11,437,202	50.4

FMWCF27b Family rec'd WC in refyr - 1993 Pos. = 1076 Type = Character Action = Keep

Weight = ELGW26c

Description	Frequency	W. Frequency	% Weighted
1 : Yes	1,653	1,234,341	5.4
2 : No	23,274	17,609,466	77.6
7 : Don't Know	2,665	3,653,896	16.1
9 : Not Applicable	262	174,451	0.7

**SLID 1994 MICRODATA FREQUENCY COUNTS
EXTERNAL PERSON FILE (LGP)**

Theme: 03650 PERSONAL CHARACTERISTICS - Family and household characteristics - Labour

FMWCF27c Family rec'd WC in refyr - 1994 Pos. = 1077 Type = Character Action = Keep

Weight = ELGW26c

Description	Frequency	W. Frequency	% Weighted
1 : Yes	1,631	1,292,192	5.7
2 : No	24,467	19,602,170	86.4
7 : Don't Know	1,234	1,451,674	6.4
9 : Not Applicable	522	326,119	1.4

**FMWC27ba Mos fam. rec'd Workrs Comp - January Pos. = 1078 Type = Character Action = Subsample
Format = 1 byte per month array**

Weight = ELGW26c

Description	Frequency	W. Frequency	% Weighted
1 : Yes	284	224,066	0.9
2 : No	13,140	10,952,662	48.3
7 : Don't Know	179	137,727	0.6
9 : Not Applicable	14,251	11,357,700	50.1

**FMWC27bb Mos fam. rec'd Workrs Comp - February Pos. = 1079 Type = Character Action = Subsample
Format = 1 byte per month array**

Weight = ELGW26c

Description	Frequency	W. Frequency	% Weighted
1 : Yes	283	218,724	0.9
2 : No	13,140	10,957,581	48.3
7 : Don't Know	180	138,150	0.6
9 : Not Applicable	14,251	11,357,700	50.1

**FMWC27bc Mos fam. rec'd Workrs Comp - March Pos. = 1080 Type = Character Action = Subsample
Format = 1 byte per month array**

Weight = ELGW26c

Description	Frequency	W. Frequency	% Weighted
1 : Yes	285	217,099	0.9
2 : No	13,137	10,957,929	48.3
7 : Don't Know	181	139,428	0.6
9 : Not Applicable	14,251	11,357,700	50.1

**SLID 1994 MICRODATA FREQUENCY COUNTS
EXTERNAL PERSON FILE (LGP)**

Theme: 03650 PERSONAL CHARACTERISTICS - Family and household characteristics - Labour

**FMWC27bd Mos fam. rec'd Workrs Comp - April Pos. = 1081 Type = Character Action = Subsample
Format = 1 byte per month array**

Weight = ELGW26c

Description	Frequency	W. Frequency	% Weighted
1 : Yes	270	206,786	0.9
2 : No	13,154	10,969,284	48.3
7 : Don't Know	179	138,385	0.6
9 : Not Applicable	14,251	11,357,700	50.1

**FMWC27be Mos fam. rec'd Workrs Comp - May Pos. = 1082 Type = Character Action = Subsample
Format = 1 byte per month array**

Weight = ELGW26c

Description	Frequency	W. Frequency	% Weighted
1 : Yes	256	202,384	0.8
2 : No	13,166	10,972,643	48.4
7 : Don't Know	181	139,428	0.6
9 : Not Applicable	14,251	11,357,700	50.1

**FMWC27bf Mos fam. rec'd Workrs Comp - June Pos. = 1083 Type = Character Action = Subsample
Format = 1 byte per month array**

Weight = ELGW26c

Description	Frequency	W. Frequency	% Weighted
1 : Yes	250	201,536	0.8
2 : No	13,172	10,973,492	48.4
7 : Don't Know	181	139,428	0.6
9 : Not Applicable	14,251	11,357,700	50.1

**FMWC27bg Mos fam. rec'd Workrs Comp - July Pos. = 1084 Type = Character Action = Subsample
Format = 1 byte per month array**

Weight = ELGW26c

Description	Frequency	W. Frequency	% Weighted
1 : Yes	259	209,123	0.9
2 : No	13,163	10,965,904	48.3
7 : Don't Know	181	139,428	0.6
9 : Not Applicable	14,251	11,357,700	50.1

**SLID 1994 MICRODATA FREQUENCY COUNTS
EXTERNAL PERSON FILE (LGP)**

Theme: 03650 PERSONAL CHARACTERISTICS - Family and household characteristics - Labour

**FMWC27bh Mos fam. rec'd Workrs Comp - August Pos. = 1085 Type = Character Action = Subsample
Format = 1 byte per month array**

Weight = ELGW26c

Description	Frequency	W. Frequency	% Weighted
1 : Yes	262	206,397	0.9
2 : No	13,160	10,968,631	48.3
7 : Don't Know	181	139,428	0.6
9 : Not Applicable	14,251	11,357,700	50.1

**FMWC27bi Mos fam. rec'd Workrs Comp - Pos. = 1086 Type = Character Action = Subsample
Format = 1 byte per month array**

Weight = ELGW26c

Description	Frequency	W. Frequency	% Weighted
1 : Yes	261	212,399	0.9
2 : No	13,162	10,963,323	48.3
7 : Don't Know	180	138,734	0.6
9 : Not Applicable	14,251	11,357,700	50.1

**FMWC27bj Mos fam. rec'd Workrs Comp - October Pos. = 1087 Type = Character Action = Subsample
Format = 1 byte per month array**

Weight = ELGW26c

Description	Frequency	W. Frequency	% Weighted
1 : Yes	255	207,899	0.9
2 : No	13,171	10,970,093	48.3
7 : Don't Know	177	136,463	0.6
9 : Not Applicable	14,251	11,357,700	50.1

**FMWC27bk Mos fam. rec'd Workrs Comp - Pos. = 1088 Type = Character Action = Subsample
Format = 1 byte per month array**

Weight = ELGW26c

Description	Frequency	W. Frequency	% Weighted
1 : Yes	276	214,788	0.9
2 : No	13,149	10,962,791	48.3
7 : Don't Know	178	136,876	0.6
9 : Not Applicable	14,251	11,357,700	50.1

**SLID 1994 MICRODATA FREQUENCY COUNTS
EXTERNAL PERSON FILE (LGP)**

Theme: 03650 PERSONAL CHARACTERISTICS - Family and household characteristics - Labour

**FMWC27bl Mos fam. rec'd Workrs Comp - Pos. = 1089 Type = Character Action = Subsample
Format = 1 byte per month array**

Weight = ELGW26c

Description	Frequency	W. Frequency	% Weighted
1 : Yes	285	221,866	0.9
2 : No	13,140	10,955,713	48.3
7 : Don't Know	178	136,876	0.6
9 : Not Applicable	14,251	11,357,700	50.1

**FMWC27ca Mos fam. rec'd Workrs Comp - January Pos. = 1090 Type = Character Action = Subsample
Format = 1 byte per month array**

Weight = ELGW26c

Description	Frequency	W. Frequency	% Weighted
1 : Yes	276	207,704	0.9
2 : No	12,976	10,859,499	47.9
7 : Don't Know	201	167,750	0.7
9 : Not Applicable	14,401	11,437,202	50.4

**FMWC27cb Mos fam. rec'd Workrs Comp - February Pos. = 1091 Type = Character Action = Subsample
Format = 1 byte per month array**

Weight = ELGW26c

Description	Frequency	W. Frequency	% Weighted
1 : Yes	270	204,957	0.9
2 : No	12,982	10,862,137	47.9
7 : Don't Know	201	167,859	0.7
9 : Not Applicable	14,401	11,437,202	50.4

**FMWC27cc Mos fam. rec'd Workrs Comp - March Pos. = 1092 Type = Character Action = Subsample
Format = 1 byte per month array**

Weight = ELGW26c

Description	Frequency	W. Frequency	% Weighted
1 : Yes	269	209,584	0.9
2 : No	12,983	10,857,511	47.8
7 : Don't Know	201	167,859	0.7
9 : Not Applicable	14,401	11,437,202	50.4

**SLID 1994 MICRODATA FREQUENCY COUNTS
EXTERNAL PERSON FILE (LGP)**

Theme: 03650 PERSONAL CHARACTERISTICS - Family and household characteristics - Labour

**FMWC27cd Mos fam. rec'd Workrs Comp - April Pos. = 1093 Type = Character Action = Subsample
Format = 1 byte per month array**

Weight = ELGW26c

Description	Frequency	W. Frequency	% Weighted
1 : Yes	265	202,182	0.8
2 : No	12,985	10,863,092	47.9
7 : Don't Know	203	169,679	0.7
9 : Not Applicable	14,401	11,437,202	50.4

**FMWC27ce Mos fam. rec'd Workrs Comp - May Pos. = 1094 Type = Character Action = Subsample
Format = 1 byte per month array**

Weight = ELGW26c

Description	Frequency	W. Frequency	% Weighted
1 : Yes	258	195,118	0.8
2 : No	12,992	10,870,155	47.9
7 : Don't Know	203	169,679	0.7
9 : Not Applicable	14,401	11,437,202	50.4

**FMWC27cf Mos fam. rec'd Workrs Comp - June Pos. = 1095 Type = Character Action = Subsample
Format = 1 byte per month array**

Weight = ELGW26c

Description	Frequency	W. Frequency	% Weighted
1 : Yes	250	199,343	0.8
2 : No	13,001	10,866,924	47.9
7 : Don't Know	202	168,685	0.7
9 : Not Applicable	14,401	11,437,202	50.4

**FMWC27cg Mos fam. rec'd Workrs Comp - July Pos. = 1096 Type = Character Action = Subsample
Format = 1 byte per month array**

Weight = ELGW26c

Description	Frequency	W. Frequency	% Weighted
1 : Yes	244	199,077	0.8
2 : No	13,006	10,871,252	47.9
7 : Don't Know	203	164,625	0.7
9 : Not Applicable	14,401	11,437,202	50.4

**SLID 1994 MICRODATA FREQUENCY COUNTS
EXTERNAL PERSON FILE (LGP)**

Theme: 03650 PERSONAL CHARACTERISTICS - Family and household characteristics - Labour

**FMWC27ch Mos fam. rec'd Workrs Comp - August Pos. = 1097 Type = Character Action = Subsample
Format = 1 byte per month array**

Weight = ELGW26c

Description	Frequency	W. Frequency	% Weighted
1 : Yes	246	198,663	0.8
2 : No	13,003	10,870,555	47.9
7 : Don't Know	204	165,735	0.7
9 : Not Applicable	14,401	11,437,202	50.4

**FMWC27ci Mos fam. rec'd Workrs Comp - Pos. = 1098 Type = Character Action = Subsample
Format = 1 byte per month array**

Weight = ELGW26c

Description	Frequency	W. Frequency	% Weighted
1 : Yes	251	204,508	0.9
2 : No	12,999	10,865,265	47.9
7 : Don't Know	203	165,179	0.7
9 : Not Applicable	14,401	11,437,202	50.4

**FMWC27cj Mos fam. rec'd Workrs Comp - October Pos. = 1099 Type = Character Action = Subsample
Format = 1 byte per month array**

Weight = ELGW26c

Description	Frequency	W. Frequency	% Weighted
1 : Yes	246	202,115	0.8
2 : No	13,006	10,868,735	47.9
7 : Don't Know	201	164,103	0.7
9 : Not Applicable	14,401	11,437,202	50.4

**FMWC27ck Mos fam. rec'd Workrs Comp - Pos. = 1100 Type = Character Action = Subsample
Format = 1 byte per month array**

Weight = ELGW26c

Description	Frequency	W. Frequency	% Weighted
1 : Yes	271	236,681	1.0
2 : No	12,981	10,834,439	47.7
7 : Don't Know	201	163,833	0.7
9 : Not Applicable	14,401	11,437,202	50.4

**SLID 1994 MICRODATA FREQUENCY COUNTS
EXTERNAL PERSON FILE (LGP)**

Theme: 03650 PERSONAL CHARACTERISTICS - Family and household characteristics - Labour

**FMWC27cl Mos fam. rec'd Workrs Comp - Pos. = 1101 Type = Character Action = Subsample
Format = 1 byte per month array**

Weight = ELGW26c

Description	Frequency	W. Frequency	% Weighted
1 : Yes	272	208,972	0.9
2 : No	12,979	10,857,462	47.8
7 : Don't Know	202	168,519	0.7
9 : Not Applicable	14,401	11,437,202	50.4

FMSAF27b Fam. rec'd SA in refyr - 1993 Pos. = 1102 Type = Character Action = Keep

Weight = ELGW26c

Description	Frequency	W. Frequency	% Weighted
1 : Yes	2,562	1,969,017	8.6
2 : No	22,412	16,902,466	74.5
7 : Don't Know	2,618	3,626,220	15.9
9 : Not Applicable	262	174,451	0.7

FMSAF27c Fam. rec'd SA in refyr - 1994 Pos. = 1103 Type = Character Action = Keep

Weight = ELGW26c

Description	Frequency	W. Frequency	% Weighted
1 : Yes	2,646	2,063,603	9.1
2 : No	23,474	18,845,353	83.1
7 : Don't Know	1,212	1,437,080	6.3
9 : Not Applicable	522	326,119	1.4

**FMSA27ba Mos fam. rec'd soc. assis. - January Pos. = 1104 Type = Character Action = Subsample
Format = 1 byte per month array**

Weight = ELGW26c

Description	Frequency	W. Frequency	% Weighted
1 : Yes	900	707,890	3.1
2 : No	12,479	10,418,659	45.9
7 : Don't Know	224	187,906	0.8
9 : Not Applicable	14,251	11,357,700	50.1

**SLID 1994 MICRODATA FREQUENCY COUNTS
EXTERNAL PERSON FILE (LGP)**

Theme: 03650 PERSONAL CHARACTERISTICS - Family and household characteristics - Labour

**FMSA27bb Mos fam. rec'd soc. assis. - February Pos. = 1105 Type = Character Action = Subsample
Format = 1 byte per month array**

Weight = ELGW26c

Description	Frequency	W. Frequency	% Weighted
1 : Yes	908	708,686	3.1
2 : No	12,471	10,417,863	45.9
7 : Don't Know	224	187,906	0.8
9 : Not Applicable	14,251	11,357,700	50.1

**FMSA27bc Mos fam. rec'd soc. assis. - March 1993 Pos. = 1106 Type = Character Action = Subsample
Format = 1 byte per month array**

Weight = ELGW26c

Description	Frequency	W. Frequency	% Weighted
1 : Yes	908	712,983	3.1
2 : No	12,472	10,414,585	45.9
7 : Don't Know	223	186,887	0.8
9 : Not Applicable	14,251	11,357,700	50.1

**FMSA27bd Mos fam. rec'd soc. assis. - April 1993 Pos. = 1107 Type = Character Action = Subsample
Format = 1 byte per month array**

Weight = ELGW26c

Description	Frequency	W. Frequency	% Weighted
1 : Yes	894	706,268	3.1
2 : No	12,487	10,421,655	45.9
7 : Don't Know	222	186,533	0.8
9 : Not Applicable	14,251	11,357,700	50.1

**FMSA27be Mos fam. rec'd soc. assis. - May 1993 Pos. = 1108 Type = Character Action = Subsample
Format = 1 byte per month array**

Weight = ELGW26c

Description	Frequency	W. Frequency	% Weighted
1 : Yes	895	699,141	3.0
2 : No	12,487	10,430,349	46.0
7 : Don't Know	221	184,965	0.8
9 : Not Applicable	14,251	11,357,700	50.1

**SLID 1994 MICRODATA FREQUENCY COUNTS
EXTERNAL PERSON FILE (LGP)**

Theme: 03650 PERSONAL CHARACTERISTICS - Family and household characteristics - Labour

**FMSA27bf Mos fam. rec'd soc. assis. - June 1993 Pos. = 1109 Type = Character Action = Subsample
Format = 1 byte per month array**

Weight = ELGW26c

Description	Frequency	W. Frequency	% Weighted
1 : Yes	883	694,844	3.0
2 : No	12,499	10,434,646	46.0
7 : Don't Know	221	184,965	0.8
9 : Not Applicable	14,251	11,357,700	50.1

**FMSA27bg Mos fam. rec'd soc. assis. - July 1993 Pos. = 1110 Type = Character Action = Subsample
Format = 1 byte per month array**

Weight = ELGW26c

Description	Frequency	W. Frequency	% Weighted
1 : Yes	871	686,944	3.0
2 : No	12,507	10,438,806	46.0
7 : Don't Know	225	188,706	0.8
9 : Not Applicable	14,251	11,357,700	50.1

**FMSA27bh Mos fam. rec'd soc. assis. - August Pos. = 1111 Type = Character Action = Subsample
Format = 1 byte per month array**

Weight = ELGW26c

Description	Frequency	W. Frequency	% Weighted
1 : Yes	870	682,832	3.0
2 : No	12,510	10,444,148	46.0
7 : Don't Know	223	187,476	0.8
9 : Not Applicable	14,251	11,357,700	50.1

**FMSA27bi Mos fam. rec'd soc. assis. - September Pos. = 1112 Type = Character Action = Subsample
Format = 1 byte per month array**

Weight = ELGW26c

Description	Frequency	W. Frequency	% Weighted
1 : Yes	874	692,126	3.0
2 : No	12,507	10,435,594	46.0
7 : Don't Know	222	186,735	0.8
9 : Not Applicable	14,251	11,357,700	50.1

**SLID 1994 MICRODATA FREQUENCY COUNTS
EXTERNAL PERSON FILE (LGP)**

Theme: 03650 PERSONAL CHARACTERISTICS - Family and household characteristics - Labour

**FMSA27bj Mos fam. rec'd soc. assis. - October Pos. = 1113 Type = Character Action = Subsample
Format = 1 byte per month array**

Weight = ELGW26c

Description	Frequency	W. Frequency	% Weighted
1 : Yes	881	693,170	3.0
2 : No	12,499	10,433,877	46.0
7 : Don't Know	223	187,409	0.8
9 : Not Applicable	14,251	11,357,700	50.1

**FMSA27bk Mos fam. rec'd soc. assis. - November Pos. = 1114 Type = Character Action = Subsample
Format = 1 byte per month array**

Weight = ELGW26c

Description	Frequency	W. Frequency	% Weighted
1 : Yes	885	695,100	3.0
2 : No	12,496	10,432,447	46.0
7 : Don't Know	222	186,908	0.8
9 : Not Applicable	14,251	11,357,700	50.1

**FMSA27bl Mos fam. rec'd soc. assis. - December Pos. = 1115 Type = Character Action = Subsample
Format = 1 byte per month array**

Weight = ELGW26c

Description	Frequency	W. Frequency	% Weighted
1 : Yes	892	689,910	3.0
2 : No	12,488	10,437,425	46.0
7 : Don't Know	223	187,119	0.8
9 : Not Applicable	14,251	11,357,700	50.1

**FMSA27ca Mos fam. rec'd soc. assis. - January Pos. = 1116 Type = Character Action = Subsample
Format = 1 byte per month array**

Weight = ELGW26c

Description	Frequency	W. Frequency	% Weighted
1 : Yes	982	821,411	3.6
2 : No	12,279	10,257,554	45.2
7 : Don't Know	192	155,989	0.6
9 : Not Applicable	14,401	11,437,202	50.4

**SLID 1994 MICRODATA FREQUENCY COUNTS
EXTERNAL PERSON FILE (LGP)**

Theme: 03650 PERSONAL CHARACTERISTICS - Family and household characteristics - Labour

**FMSA27cb Mos fam. rec'd soc. assis. - February Pos. = 1117 Type = Character Action = Subsample
Format = 1 byte per month array**

Weight = ELGW26c

Description	Frequency	W. Frequency	% Weighted
1 : Yes	971	807,874	3.5
2 : No	12,288	10,269,738	45.3
7 : Don't Know	194	157,342	0.6
9 : Not Applicable	14,401	11,437,202	50.4

**FMSA27cc Mos fam. rec'd soc. assis. - March 1994 Pos. = 1118 Type = Character Action = Subsample
Format = 1 byte per month array**

Weight = ELGW26c

Description	Frequency	W. Frequency	% Weighted
1 : Yes	973	814,379	3.5
2 : No	12,286	10,263,232	45.2
7 : Don't Know	194	157,342	0.6
9 : Not Applicable	14,401	11,437,202	50.4

**FMSA27cd Mos fam. rec'd soc. assis. - April 1994 Pos. = 1119 Type = Character Action = Subsample
Format = 1 byte per month array**

Weight = ELGW26c

Description	Frequency	W. Frequency	% Weighted
1 : Yes	972	817,070	3.6
2 : No	12,288	10,260,752	45.2
7 : Don't Know	193	157,130	0.6
9 : Not Applicable	14,401	11,437,202	50.4

**FMSA27ce Mos fam. rec'd soc. assis. - May 1994 Pos. = 1120 Type = Character Action = Subsample
Format = 1 byte per month array**

Weight = ELGW26c

Description	Frequency	W. Frequency	% Weighted
1 : Yes	967	815,939	3.6
2 : No	12,291	10,260,770	45.2
7 : Don't Know	195	158,244	0.7
9 : Not Applicable	14,401	11,437,202	50.4

**SLID 1994 MICRODATA FREQUENCY COUNTS
EXTERNAL PERSON FILE (LGP)**

Theme: 03650 PERSONAL CHARACTERISTICS - Family and household characteristics - Labour

**FMSA27cf Mos fam. rec'd soc. assis. - June 1994 Pos. = 1121 Type = Character Action = Subsample
Format = 1 byte per month array**

Weight = ELGW26c

Description	Frequency	W. Frequency	% Weighted
1 : Yes	943	788,326	3.4
2 : No	12,314	10,288,163	45.3
7 : Don't Know	196	158,464	0.7
9 : Not Applicable	14,401	11,437,202	50.4

**FMSA27cg Mos fam. rec'd soc. assis. - July 1994 Pos. = 1122 Type = Character Action = Subsample
Format = 1 byte per month array**

Weight = ELGW26c

Description	Frequency	W. Frequency	% Weighted
1 : Yes	922	775,617	3.4
2 : No	12,336	10,302,142	45.4
7 : Don't Know	195	157,193	0.6
9 : Not Applicable	14,401	11,437,202	50.4

**FMSA27ch Mos fam. rec'd soc. assis. - August Pos. = 1123 Type = Character Action = Subsample
Format = 1 byte per month array**

Weight = ELGW26c

Description	Frequency	W. Frequency	% Weighted
1 : Yes	917	777,269	3.4
2 : No	12,341	10,300,490	45.4
7 : Don't Know	195	157,193	0.6
9 : Not Applicable	14,401	11,437,202	50.4

**FMSA27ci Mos fam. rec'd soc. assis. - September Pos. = 1124 Type = Character Action = Subsample
Format = 1 byte per month array**

Weight = ELGW26c

Description	Frequency	W. Frequency	% Weighted
1 : Yes	902	769,355	3.3
2 : No	12,356	10,308,405	45.4
7 : Don't Know	195	157,193	0.6
9 : Not Applicable	14,401	11,437,202	50.4

**SLID 1994 MICRODATA FREQUENCY COUNTS
EXTERNAL PERSON FILE (LGP)**

Theme: 03650 PERSONAL CHARACTERISTICS - Family and household characteristics - Labour

**FMSA27cj Mos fam. rec'd soc. assis. - October Pos. = 1125 Type = Character Action = Subsample
Format = 1 byte per month array**

Weight = ELGW26c

Description	Frequency	W. Frequency	% Weighted
1 : Yes	901	760,236	3.3
2 : No	12,354	10,315,355	45.5
7 : Don't Know	198	159,362	0.7
9 : Not Applicable	14,401	11,437,202	50.4

**FMSA27ck Mos fam. rec'd soc. assis. - November Pos. = 1126 Type = Character Action = Subsample
Format = 1 byte per month array**

Weight = ELGW26c

Description	Frequency	W. Frequency	% Weighted
1 : Yes	921	771,976	3.4
2 : No	12,334	10,303,615	45.4
7 : Don't Know	198	159,362	0.7
9 : Not Applicable	14,401	11,437,202	50.4

**FMSA27cl Mos fam. rec'd soc. assis. - December Pos. = 1127 Type = Character Action = Subsample
Format = 1 byte per month array**

Weight = ELGW26c

Description	Frequency	W. Frequency	% Weighted
1 : Yes	928	782,085	3.4
2 : No	12,329	10,295,181	45.4
7 : Don't Know	196	157,686	0.7
9 : Not Applicable	14,401	11,437,202	50.4

**SLID 1994 MICRODATA FREQUENCY COUNTS
EXTERNAL PERSON FILE (LGP)**

Theme: 05100 LABOUR - Labour market activity patterns

NBJBS28b No. jobs held refyr - 1993

Pos. = 1128 Type = Numeric

Action = Keep

Weight = ELGW26c

Description	Frequency	W. Frequency	% Weighted
0	5,367	4,015,639	17.7
1	13,489	10,271,777	45.3
2	2,458	1,814,228	8.0
3	426	336,108	1.4
4	82	60,167	0.2
5	15	11,886	0.0
6	9	11,357	0.0
97 : Don't Know	2,449	3,469,585	15.3
99 : Not Applicable	3,559	2,681,404	11.8

NBJBS28c No. jobs held refyr - 1994

Pos. = 1130 Type = Numeric

Action = Keep

Weight = ELGW26c

Description	Frequency	W. Frequency	% Weighted
0	5,974	4,755,474	20.9
1	14,098	11,573,113	51.0
2	2,578	1,995,013	8.8
3	537	420,294	1.8
4	105	84,483	0.3
5	30	22,421	0.1
6	6	4,122	0.0
97 : Don't Know	1,000	1,212,843	5.3
99 : Not Applicable	3,526	2,604,389	11.4

NBPWJ28b No. paid worker jobs refyr - 1993

Pos. = 1132 Type = Numeric

Action = Keep

Weight = ELGW26c

Description	Frequency	W. Frequency	% Weighted
0	7,627	5,710,849	25.1
1	12,083	9,149,975	40.3
2	1,774	1,380,920	6.0
3	362	279,421	1.2
97 : Don't Know	2,449	3,469,585	15.3
99 : Not Applicable	3,559	2,681,404	11.8

**SLID 1994 MICRODATA FREQUENCY COUNTS
EXTERNAL PERSON FILE (LGP)**

Theme: 05100 LABOUR - Labour market activity patterns

NBPWJ28c No. paid worker jobs refyr - 1994 Pos. = 1134 Type = Numeric Action = Keep

Weight = ELGW26c

Description	Frequency	W. Frequency	% Weighted
0	8,267	6,628,959	29.2
1	12,582	10,221,675	45.0
2	1,937	1,571,386	6.9
3	429	339,372	1.5
4	84	72,810	0.3
5	23	16,596	0.0
6	6	4,122	0.0
97 : Don't Know	1,000	1,212,843	5.3
99 : Not Applicable	3,526	2,604,389	11.4

NBJBL28b No. jobless spells refyr - 1993 Pos. = 1136 Type = Numeric Action = Keep

Weight = ELGW26c

Description	Frequency	W. Frequency	% Weighted
0	12,323	9,501,849	41.9
1	7,908	5,978,409	26.3
2	1,492	962,858	4.2
3	109	69,094	0.3
4	11	8,225	0.0
5	3	729	0.0
97 : Don't Know	2,449	3,469,585	15.3
99 : Not Applicable	3,559	2,681,404	11.8

NBJBL28c No. jobless spells refyr - 1994 Pos. = 1138 Type = Numeric Action = Keep

Weight = ELGW26c

Description	Frequency	W. Frequency	% Weighted
0	12,861	10,673,407	47.0
1	8,722	7,027,053	30.9
2	1,592	1,059,503	4.6
3	131	79,362	0.3
4	15	10,402	0.0
5	5	2,915	0.0
6	2	2,277	0.0
97 : Don't Know	1,000	1,212,843	5.3
99 : Not Applicable	3,526	2,604,389	11.4

**SLID 1994 MICRODATA FREQUENCY COUNTS
EXTERNAL PERSON FILE (LGP)**

Theme: 05100 LABOUR - Labour market activity patterns

WKSEM28b No. weeks employed - 1993 **Pos. = 1140 Type = Numeric** **Action = Keep**

Min = 0
Max = 53
Mean = 35
Weight = ELGW26c

Description	Frequency	W. Frequency	% Weighted
0 - 9	5,840	4,368,281	19.2
10 - 19	1,020	724,074	3.1
20 - 29	868	602,305	2.6
30 - 39	946	662,156	2.9
40 - 49	1,006	731,607	3.2
50 - 59	12,166	9,432,739	41.6
97 : Don't Know	2,449	3,469,585	15.3
99 : Not Applicable	3,559	2,681,404	11.8

WKSEM28c No. weeks employed - 1994 **Pos. = 1142 Type = Numeric** **Action = Keep**

Min = 0
Max = 53
Mean = 35
Weight = ELGW26c

Description	Frequency	W. Frequency	% Weighted
0 - 9	6,488	5,119,593	22.5
10 - 19	1,058	795,618	3.5
20 - 29	973	709,244	3.1
30 - 39	1,023	818,023	3.6
40 - 49	963	735,192	3.2
50 - 59	12,823	10,677,250	47.0
97 : Don't Know	1,000	1,212,843	5.3
99 : Not Applicable	3,526	2,604,389	11.4

WKSUE28b No. weeks unemployed - 1993 **Pos. = 1144 Type = Numeric** **Action = Keep**

Min = 0
Max = 53
Mean = 3
Weight = ELGW26c

Description	Frequency	W. Frequency	% Weighted
0 - 9	19,496	14,829,988	65.4

**SLID 1994 MICRODATA FREQUENCY COUNTS
EXTERNAL PERSON FILE (LGP)**

Theme: 05100 LABOUR - Labour market activity patterns

WKSUE28b No. weeks unemployed - 1993 Pos. = 1144 Type = Numeric Action = Keep

Min = 0
Max = 53
Mean = 3
Weight = ELGW26c

Description	Frequency	W. Frequency	% Weighted
10 - 19	787	560,780	2.4
20 - 29	508	371,971	1.6
30 - 39	389	262,043	1.1
40 - 49	209	156,043	0.6
50 - 59	457	340,339	1.5
97 : Don't Know	2,449	3,469,585	15.3
99 : Not Applicable	3,559	2,681,404	11.8

WKSUE28c No. weeks unemployed - 1994 Pos. = 1146 Type = Numeric Action = Keep

Min = 0
Max = 53
Mean = 4
Weight = ELGW26c

Description	Frequency	W. Frequency	% Weighted
0 - 9	20,698	16,849,470	74.3
10 - 19	825	617,765	2.7
20 - 29	551	408,141	1.8
30 - 39	456	340,910	1.5
40 - 49	229	171,857	0.7
50 - 59	569	466,778	2.0
97 : Don't Know	1,000	1,212,843	5.3
99 : Not Applicable	3,526	2,604,389	11.4

WKSNL28b No. weeks not in lf - 1993 Pos. = 1148 Type = Numeric Action = Keep

Min = 0
Max = 53
Mean = 14
Weight = ELGW26c

Description	Frequency	W. Frequency	% Weighted
0 - 9	14,801	11,320,284	49.9
10 - 19	634	456,814	2.0

**SLID 1994 MICRODATA FREQUENCY COUNTS
EXTERNAL PERSON FILE (LGP)**

Theme: 05100 LABOUR - Labour market activity patterns

WKSNL28b No. weeks not in lf - 1993

Pos. = 1148 Type = Numeric

Action = Keep

Min = 0

Max = 53

Mean = 14

Weight = ELGW26c

Description	Frequency	W. Frequency	% Weighted
20 - 29	536	380,293	1.6
30 - 39	691	526,494	2.3
40 - 49	655	473,399	2.0
50 - 59	4,529	3,363,880	14.8
97 : Don't Know	2,449	3,469,585	15.3
99 : Not Applicable	3,559	2,681,404	11.8

WKSNL28c No. weeks not in lf - 1994

Pos. = 1150 Type = Numeric

Action = Keep

Min = 0

Max = 53

Mean = 14

Weight = ELGW26c

Description	Frequency	W. Frequency	% Weighted
0 - 9	15,653	12,865,024	56.7
10 - 19	717	556,856	2.4
20 - 29	591	453,425	2.0
30 - 39	744	554,231	2.4
40 - 49	669	480,628	2.1
50 - 59	4,954	3,944,757	17.4
97 : Don't Know	1,000	1,212,843	5.3
99 : Not Applicable	3,526	2,604,389	11.4

MTWK28ba Mos some work done - January 1993

Pos. = 1152 Type = Character

Action = Keep

Format = 1 byte per month array

Weight = ELGW26c

Description	Frequency	W. Frequency	% Weighted
1 : Yes	13,642	10,538,194	46.4
2 : No	8,204	5,982,971	26.3
7 : Don't Know	2,449	3,469,585	15.3
9 : Not Applicable	3,559	2,681,404	11.8

**SLID 1994 MICRODATA FREQUENCY COUNTS
EXTERNAL PERSON FILE (LGP)**

Theme: 05100 LABOUR - Labour market activity patterns

MTWK28bb Mos some work done - February 1993 Pos. = 1153 Type = Character Action = Keep

Format = 1 byte per month array

Weight = ELGW26c

Description	Frequency	W. Frequency	% Weighted
1 : Yes	13,623	10,506,494	46.3
2 : No	8,223	6,014,671	26.5
7 : Don't Know	2,449	3,469,585	15.3
9 : Not Applicable	3,559	2,681,404	11.8

MTWK28bc Mos some work done - March 1993 Pos. = 1154 Type = Character Action = Keep

Format = 1 byte per month array

Weight = ELGW26c

Description	Frequency	W. Frequency	% Weighted
1 : Yes	13,754	10,600,490	46.7
2 : No	8,092	5,920,676	26.1
7 : Don't Know	2,449	3,469,585	15.3
9 : Not Applicable	3,559	2,681,404	11.8

MTWK28bd Mos some work done - April 1993 Pos. = 1155 Type = Character Action = Keep

Format = 1 byte per month array

Weight = ELGW26c

Description	Frequency	W. Frequency	% Weighted
1 : Yes	13,944	10,710,069	47.2
2 : No	7,902	5,811,096	25.6
7 : Don't Know	2,449	3,469,585	15.3
9 : Not Applicable	3,559	2,681,404	11.8

MTWK28be Mos some work done - May 1993 Pos. = 1156 Type = Character Action = Keep

Format = 1 byte per month array

Weight = ELGW26c

Description	Frequency	W. Frequency	% Weighted
1 : Yes	14,403	10,989,034	48.4
2 : No	7,443	5,532,132	24.4
7 : Don't Know	2,449	3,469,585	15.3
9 : Not Applicable	3,559	2,681,404	11.8

**SLID 1994 MICRODATA FREQUENCY COUNTS
EXTERNAL PERSON FILE (LGP)**

Theme: 05100 LABOUR - Labour market activity patterns

MTWK28bf Mos some work done - June 1993

Pos. = 1157 Type = Character Action = Keep

Format = 1 byte per month array

Weight = ELGW26c

Description	Frequency	W. Frequency	% Weighted
1 : Yes	14,746	11,229,194	49.5
2 : No	7,100	5,291,971	23.3
7 : Don't Know	2,449	3,469,585	15.3
9 : Not Applicable	3,559	2,681,404	11.8

MTWK28bg Mos some work done - July 1993

Pos. = 1158 Type = Character Action = Keep

Format = 1 byte per month array

Weight = ELGW26c

Description	Frequency	W. Frequency	% Weighted
1 : Yes	14,736	11,191,246	49.3
2 : No	7,110	5,329,919	23.5
7 : Don't Know	2,449	3,469,585	15.3
9 : Not Applicable	3,559	2,681,404	11.8

MTWK28bh Mos some work done - August 1993

Pos. = 1159 Type = Character Action = Keep

Format = 1 byte per month array

Weight = ELGW26c

Description	Frequency	W. Frequency	% Weighted
1 : Yes	14,749	11,190,516	49.3
2 : No	7,097	5,330,649	23.5
7 : Don't Know	2,449	3,469,585	15.3
9 : Not Applicable	3,559	2,681,404	11.8

MTWK28bi Mos some work done - September 1993 Pos. = 1160 Type = Character Action = Keep

Format = 1 byte per month array

Weight = ELGW26c

Description	Frequency	W. Frequency	% Weighted
1 : Yes	14,552	11,078,453	48.8
2 : No	7,294	5,442,713	24.0
7 : Don't Know	2,449	3,469,585	15.3
9 : Not Applicable	3,559	2,681,404	11.8

**SLID 1994 MICRODATA FREQUENCY COUNTS
EXTERNAL PERSON FILE (LGP)**

Theme: 05100 LABOUR - Labour market activity patterns

**MTWK28bj Mos some work done - October 1993 Pos. = 1161 Type = Character Action = Keep
Format = 1 byte per month array**

Weight = ELGW26c

Description	Frequency	W. Frequency	% Weighted
1 : Yes	14,312	10,918,200	48.1
2 : No	7,534	5,602,966	24.7
7 : Don't Know	2,449	3,469,585	15.3
9 : Not Applicable	3,559	2,681,404	11.8

**MTWK28bk Mos some work done - November 1993 Pos. = 1162 Type = Character Action = Keep
Format = 1 byte per month array**

Weight = ELGW26c

Description	Frequency	W. Frequency	% Weighted
1 : Yes	14,014	10,779,537	47.5
2 : No	7,832	5,741,628	25.3
7 : Don't Know	2,449	3,469,585	15.3
9 : Not Applicable	3,559	2,681,404	11.8

**MTWK28bl Mos some work done - December 1993 Pos. = 1163 Type = Character Action = Keep
Format = 1 byte per month array**

Weight = ELGW26c

Description	Frequency	W. Frequency	% Weighted
1 : Yes	13,741	10,646,850	46.9
2 : No	8,105	5,874,315	25.9
7 : Don't Know	2,449	3,469,585	15.3
9 : Not Applicable	3,559	2,681,404	11.8

**MTWK28ca Mos some work done - January 1994 Pos. = 1164 Type = Character Action = Keep
Format = 1 byte per month array**

Weight = ELGW26c

Description	Frequency	W. Frequency	% Weighted
1 : Yes	14,280	11,871,368	52.3
2 : No	9,048	6,983,554	30.8
7 : Don't Know	1,000	1,212,843	5.3
9 : Not Applicable	3,526	2,604,389	11.4

**SLID 1994 MICRODATA FREQUENCY COUNTS
EXTERNAL PERSON FILE (LGP)**

Theme: 05100 LABOUR - Labour market activity patterns

MTWK28cb Mos some work done - February 1994 Pos. = 1165 Type = Character Action = Keep

Format = 1 byte per month array

Weight = ELGW26c

Description	Frequency	W. Frequency	% Weighted
1 : Yes	14,301	11,863,768	52.3
2 : No	9,027	6,991,154	30.8
7 : Don't Know	1,000	1,212,843	5.3
9 : Not Applicable	3,526	2,604,389	11.4

MTWK28cc Mos some work done - March 1994 Pos. = 1166 Type = Character Action = Keep

Format = 1 byte per month array

Weight = ELGW26c

Description	Frequency	W. Frequency	% Weighted
1 : Yes	14,446	11,984,222	52.8
2 : No	8,882	6,870,701	30.3
7 : Don't Know	1,000	1,212,843	5.3
9 : Not Applicable	3,526	2,604,389	11.4

MTWK28cd Mos some work done - April 1994 Pos. = 1167 Type = Character Action = Keep

Format = 1 byte per month array

Weight = ELGW26c

Description	Frequency	W. Frequency	% Weighted
1 : Yes	14,644	12,112,156	53.4
2 : No	8,684	6,742,766	29.7
7 : Don't Know	1,000	1,212,843	5.3
9 : Not Applicable	3,526	2,604,389	11.4

MTWK28ce Mos some work done - May 1994 Pos. = 1168 Type = Character Action = Keep

Format = 1 byte per month array

Weight = ELGW26c

Description	Frequency	W. Frequency	% Weighted
1 : Yes	15,104	12,358,635	54.5
2 : No	8,224	6,496,288	28.6
7 : Don't Know	1,000	1,212,843	5.3
9 : Not Applicable	3,526	2,604,389	11.4

**SLID 1994 MICRODATA FREQUENCY COUNTS
EXTERNAL PERSON FILE (LGP)**

Theme: 05100 LABOUR - Labour market activity patterns

MTWK28cf Mos some work done - June 1994

Pos. = 1169 Type = Character Action = Keep

Format = 1 byte per month array

Weight = ELGW26c

Description	Frequency	W. Frequency	% Weighted
1 : Yes	15,475	12,610,737	55.6
2 : No	7,853	6,244,186	27.5
7 : Don't Know	1,000	1,212,843	5.3
9 : Not Applicable	3,526	2,604,389	11.4

MTWK28cg Mos some work done - July 1994

Pos. = 1170 Type = Character Action = Keep

Format = 1 byte per month array

Weight = ELGW26c

Description	Frequency	W. Frequency	% Weighted
1 : Yes	15,499	12,588,742	55.5
2 : No	7,829	6,266,180	27.6
7 : Don't Know	1,000	1,212,843	5.3
9 : Not Applicable	3,526	2,604,389	11.4

MTWK28ch Mos some work done - August 1994

Pos. = 1171 Type = Character Action = Keep

Format = 1 byte per month array

Weight = ELGW26c

Description	Frequency	W. Frequency	% Weighted
1 : Yes	15,516	12,603,699	55.5
2 : No	7,812	6,251,223	27.5
7 : Don't Know	1,000	1,212,843	5.3
9 : Not Applicable	3,526	2,604,389	11.4

MTWK28ci Mos some work done - September 1994 Pos. = 1172 Type = Character Action = Keep

Format = 1 byte per month array

Weight = ELGW26c

Description	Frequency	W. Frequency	% Weighted
1 : Yes	15,349	12,489,829	55.0
2 : No	7,979	6,365,094	28.0
7 : Don't Know	1,000	1,212,843	5.3
9 : Not Applicable	3,526	2,604,389	11.4

**SLID 1994 MICRODATA FREQUENCY COUNTS
EXTERNAL PERSON FILE (LGP)**

Theme: 05100 LABOUR - Labour market activity patterns

MTWK28cj Mos some work done - October 1994 Pos. = 1173 Type = Character Action = Keep

Format = 1 byte per month array

Weight = ELGW26c

Description	Frequency	W. Frequency	% Weighted
1 : Yes	15,096	12,349,129	54.4
2 : No	8,232	6,505,793	28.7
7 : Don't Know	1,000	1,212,843	5.3
9 : Not Applicable	3,526	2,604,389	11.4

MTWK28ck Mos some work done - November 1994 Pos. = 1174 Type = Character Action = Keep

Format = 1 byte per month array

Weight = ELGW26c

Description	Frequency	W. Frequency	% Weighted
1 : Yes	14,888	12,257,737	54.0
2 : No	8,440	6,597,185	29.1
7 : Don't Know	1,000	1,212,843	5.3
9 : Not Applicable	3,526	2,604,389	11.4

MTWK28cl Mos some work done - December 1994 Pos. = 1175 Type = Character Action = Keep

Format = 1 byte per month array

Weight = ELGW26c

Description	Frequency	W. Frequency	% Weighted
1 : Yes	14,713	12,175,473	53.7
2 : No	8,615	6,679,450	29.4
7 : Don't Know	1,000	1,212,843	5.3
9 : Not Applicable	3,526	2,604,389	11.4

ALHRW28b Total usual hrs all jobs - 1993

Pos. = 1176 Type = Numeric Action = Keep

Min = 0

Max = 8,386

Mean = 1,289

Weight = ELGW26c

Description	Frequency	W. Frequency	% Weighted
0 - 99	5,681	4,265,240	18.8
100 - 199	285	205,976	0.9
200 - 299	375	268,807	1.1
300 - 399	397	266,315	1.1
400 - 499	375	268,331	1.1
500 - 599	424	309,468	1.3

**SLID 1994 MICRODATA FREQUENCY COUNTS
EXTERNAL PERSON FILE (LGP)**

Theme: 05100 LABOUR - Labour market activity patterns

ALHRW28b Total usual hrs all jobs - 1993

Pos. = 1176 Type = Numeric

Action = Keep

Min = 0

Max = 8,386

Mean = 1,289

Weight = ELGW26c

Description	Frequency	W. Frequency	% Weighted
600 - 699	377	291,853	1.2
700 - 799	415	317,341	1.4
800 - 899	307	236,236	1.0
900 - 999	281	209,717	0.9
1,000 - 1,099	541	369,444	1.6
1,100 - 1,199	242	183,773	0.8
1,200 - 1,299	333	246,340	1.0
1,300 - 1,399	430	295,406	1.3
1,400 - 1,499	269	182,557	0.8
1,500 - 1,599	554	397,980	1.7
1,600 - 1,699	290	219,086	0.9
1,700 - 1,799	226	161,234	0.7
1,800 - 1,899	1,035	914,116	4.0
1,900 - 1,999	1,387	1,120,614	4.9
2,000 - 2,099	4,092	3,210,391	14.1
2,100 - 2,199	266	194,138	0.8
2,200 - 2,299	241	167,208	0.7
2,300 - 2,399	368	279,421	1.2
2,400 - 2,499	84	57,610	0.2
2,500 - 2,599	162	109,320	0.4
2,600 - 2,699	474	353,808	1.5
2,700 - 2,799	59	34,694	0.1
2,800 - 2,899	203	152,649	0.6
2,900 - 2,999	60	37,787	0.1
3,000 - 3,099	28	16,344	0.0
3,100 - 3,199	377	321,356	1.4
3,200 - 3,299	19	10,735	0.0
3,300 - 3,399	65	57,339	0.2
3,400 - 3,499	22	11,795	0.0
3,500 - 3,599	18	12,597	0.0
3,600 - 3,699	113	69,806	0.3
3,700 - 3,799	24	11,919	0.0
3,800 - 3,899	17	12,618	0.0
3,900 - 3,999	40	27,533	0.1
4,000 - 4,099	13	8,177	0.0
4,100 - 4,199	62	46,249	0.2
4,200 - 4,299	7	3,710	0.0
4,300 - 4,399	28	17,789	0.0

**SLID 1994 MICRODATA FREQUENCY COUNTS
EXTERNAL PERSON FILE (LGP)**

Theme: 05100 LABOUR - Labour market activity patterns

ALHRW28b Total usual hrs all jobs - 1993

Pos. = 1176 Type = Numeric

Action = Keep

Min = 0

Max = 8,386

Mean = 1,289

Weight = ELGW26c

Description	Frequency	W. Frequency	% Weighted
4,400 - 4,499	10	4,571	0.0
4,500 - 4,599	9	4,116	0.0
4,600 - 4,699	24	13,661	0.0
4,700 - 4,799	2	823	0.0
4,800 - 4,899	1	374	0.0
4,900 - 4,999	4	2,863	0.0
5,000 - 5,099	3	876	0.0
5,100 - 5,199	39	23,720	0.1
5,200 - 5,299	4	3,166	0.0
5,400 - 5,499	2	481	0.0
5,600 - 5,699	1	1,638	0.0
5,700 - 5,799	1	2,335	0.0
5,800 - 5,899	1	179	0.0
5,900 - 5,999	1	327	0.0
6,100 - 6,199	1	305	0.0
6,200 - 6,299	4	1,769	0.0
6,300 - 6,399	1	422	0.0
6,400 - 6,499	1	511	0.0
6,600 - 6,699	3	1,205	0.0
6,800 - 6,899	1	494	0.0
8,000 - 8,099	2	4,261	0.0
8,300 - 8,399	1	745	0.0
9997 : Don't Know	3,113	3,967,053	17.5
9999 : Not Applicable	3,559	2,681,404	11.8

ALHRW28c Total usual hrs all jobs - 1994

Pos. = 1180 Type = Numeric

Action = Keep

Min = 0

Max = 8,760

Mean = 1,279

Weight = ELGW26c

Description	Frequency	W. Frequency	% Weighted
0 - 99	6,287	4,993,720	22.0
100 - 199	321	247,532	1.0
200 - 299	373	276,993	1.2
300 - 399	394	303,845	1.3

**SLID 1994 MICRODATA FREQUENCY COUNTS
EXTERNAL PERSON FILE (LGP)**

Theme: 05100 LABOUR - Labour market activity patterns

ALHRW28c Total usual hrs all jobs - 1994

Pos. = 1180 Type = Numeric

Action = Keep

Min = 0

Max = 8,760

Mean = 1,279

Weight = ELGW26c

Description	Frequency	W. Frequency	% Weighted
400 - 499	296	240,591	1.0
500 - 599	417	328,851	1.4
600 - 699	389	294,131	1.3
700 - 799	425	350,739	1.5
800 - 899	322	245,093	1.0
900 - 999	285	222,950	0.9
1,000 - 1,099	615	497,122	2.1
1,100 - 1,199	267	178,247	0.7
1,200 - 1,299	326	257,893	1.1
1,300 - 1,399	502	395,731	1.7
1,400 - 1,499	268	205,071	0.9
1,500 - 1,599	589	455,740	2.0
1,600 - 1,699	304	221,562	0.9
1,700 - 1,799	233	178,868	0.7
1,800 - 1,899	1,125	1,049,678	4.6
1,900 - 1,999	1,436	1,272,414	5.6
2,000 - 2,099	4,332	3,628,150	16.0
2,100 - 2,199	285	201,353	0.8
2,200 - 2,299	250	173,387	0.7
2,300 - 2,399	462	421,196	1.8
2,400 - 2,499	86	68,850	0.3
2,500 - 2,599	163	125,149	0.5
2,600 - 2,699	595	467,760	2.0
2,700 - 2,799	68	51,562	0.2
2,800 - 2,899	172	139,280	0.6
2,900 - 2,999	50	30,914	0.1
3,000 - 3,099	43	37,020	0.1
3,100 - 3,199	407	349,541	1.5
3,200 - 3,299	19	9,541	0.0
3,300 - 3,399	69	59,158	0.2
3,400 - 3,499	21	11,116	0.0
3,500 - 3,599	16	12,372	0.0
3,600 - 3,699	124	73,654	0.3
3,700 - 3,799	16	6,794	0.0
3,800 - 3,899	13	5,970	0.0
3,900 - 3,999	23	20,291	0.0
4,000 - 4,099	12	6,076	0.0
4,100 - 4,199	56	39,989	0.1

**SLID 1994 MICRODATA FREQUENCY COUNTS
EXTERNAL PERSON FILE (LGP)**

Theme: 05100 LABOUR - Labour market activity patterns

ALHRW28c Total usual hrs all jobs - 1994

Pos. = 1180 Type = Numeric

Action = Keep

Min = 0

Max = 8,760

Mean = 1,279

Weight = ELGW26c

Description	Frequency	W. Frequency	% Weighted
4,200 - 4,299	5	2,615	0.0
4,300 - 4,399	24	13,726	0.0
4,400 - 4,499	9	5,098	0.0
4,500 - 4,599	1	460	0.0
4,600 - 4,699	16	8,834	0.0
4,700 - 4,799	8	7,151	0.0
4,800 - 4,899	4	3,612	0.0
4,900 - 4,999	5	4,162	0.0
5,000 - 5,099	5	2,670	0.0
5,100 - 5,199	35	18,135	0.0
5,200 - 5,299	7	6,577	0.0
5,400 - 5,499	3	1,885	0.0
5,500 - 5,599	3	1,573	0.0
5,600 - 5,699	1	340	0.0
6,000 - 6,099	1	374	0.0
6,300 - 6,399	1	5,005	0.0
6,400 - 6,499	1	511	0.0
6,700 - 6,799	1	1,737	0.0
6,900 - 6,999	1	1,506	0.0
7,000 - 7,099	1	218	0.0
7,300 - 7,399	1	488	0.0
8,700 - 8,799	1	757	0.0
9997 : Don't Know	1,738	1,824,413	8.0
9999 : Not Applicable	3,526	2,604,389	11.4

ALHRP28b Total hrs paid all jobs - 1993

Pos. = 1184 Type = Numeric

Action = Keep

Min = 0

Max = 8,386

Mean = 1,257

Weight = ELGW26c

Description	Frequency	W. Frequency	% Weighted
0 - 99	5,722	4,286,744	18.9
100 - 199	317	230,467	1.0
200 - 299	396	277,212	1.2
300 - 399	431	298,630	1.3

**SLID 1994 MICRODATA FREQUENCY COUNTS
EXTERNAL PERSON FILE (LGP)**

Theme: 05100 LABOUR - Labour market activity patterns

ALHRP28b Total hrs paid all jobs - 1993

Pos. = 1184 Type = Numeric

Action = Keep

Min = 0

Max = 8,386

Mean = 1,257

Weight = ELGW26c

Description	Frequency	W. Frequency	% Weighted
400 - 499	413	304,961	1.3
500 - 599	442	334,703	1.4
600 - 699	431	311,794	1.3
700 - 799	447	342,768	1.5
800 - 899	345	261,018	1.1
900 - 999	312	237,253	1.0
1,000 - 1,099	570	380,086	1.6
1,100 - 1,199	291	215,356	0.9
1,200 - 1,299	378	288,398	1.2
1,300 - 1,399	453	315,346	1.3
1,400 - 1,499	313	213,615	0.9
1,500 - 1,599	569	408,028	1.8
1,600 - 1,699	321	237,242	1.0
1,700 - 1,799	305	215,977	0.9
1,800 - 1,899	1,098	968,453	4.2
1,900 - 1,999	1,421	1,143,246	5.0
2,000 - 2,099	3,720	2,926,370	12.9
2,100 - 2,199	266	187,543	0.8
2,200 - 2,299	216	146,379	0.6
2,300 - 2,399	348	276,153	1.2
2,400 - 2,499	84	59,803	0.2
2,500 - 2,599	153	106,005	0.4
2,600 - 2,699	447	341,783	1.5
2,700 - 2,799	64	39,562	0.1
2,800 - 2,899	189	139,873	0.6
2,900 - 2,999	54	30,421	0.1
3,000 - 3,099	34	20,437	0.0
3,100 - 3,199	344	300,239	1.3
3,200 - 3,299	29	17,346	0.0
3,300 - 3,399	61	55,280	0.2
3,400 - 3,499	30	15,859	0.0
3,500 - 3,599	15	9,767	0.0
3,600 - 3,699	104	63,342	0.2
3,700 - 3,799	19	10,640	0.0
3,800 - 3,899	16	10,685	0.0
3,900 - 3,999	39	25,567	0.1
4,000 - 4,099	11	7,187	0.0
4,100 - 4,199	50	39,559	0.1

**SLID 1994 MICRODATA FREQUENCY COUNTS
EXTERNAL PERSON FILE (LGP)**

Theme: 05100 LABOUR - Labour market activity patterns

ALHRP28b Total hrs paid all jobs - 1993

Pos. = 1184 Type = Numeric

Action = Keep

Min = 0

Max = 8,386

Mean = 1,257

Weight = ELGW26c

Description	Frequency	W. Frequency	% Weighted
4,200 - 4,299	4	1,613	0.0
4,300 - 4,399	24	16,548	0.0
4,400 - 4,499	4	2,638	0.0
4,500 - 4,599	6	2,508	0.0
4,600 - 4,699	23	13,362	0.0
4,700 - 4,799	2	823	0.0
4,800 - 4,899	2	740	0.0
4,900 - 4,999	5	3,273	0.0
5,000 - 5,099	4	3,212	0.0
5,100 - 5,199	38	22,235	0.1
5,200 - 5,299	3	2,968	0.0
5,300 - 5,399	1	745	0.0
5,400 - 5,499	1	150	0.0
5,600 - 5,699	1	1,638	0.0
5,700 - 5,799	1	585	0.0
5,800 - 5,899	1	179	0.0
6,200 - 6,299	3	1,359	0.0
6,300 - 6,399	1	494	0.0
6,600 - 6,699	2	459	0.0
7,200 - 7,299	1	1,036	0.0
8,000 - 8,099	1	3,702	0.0
8,300 - 8,399	1	745	0.0
9997 : Don't Know	2,898	3,808,610	16.8
9999 : Not Applicable	3,559	2,681,404	11.8

ALHRP28c Total hrs paid all jobs - 1994

Pos. = 1188 Type = Numeric

Action = Keep

Min = 0

Max = 7,037

Mean = 1,257

Weight = ELGW26c

Description	Frequency	W. Frequency	% Weighted
0 - 99	6,335	5,023,038	22.1
100 - 199	328	254,675	1.1
200 - 299	396	291,257	1.2
300 - 399	435	341,131	1.5

**SLID 1994 MICRODATA FREQUENCY COUNTS
EXTERNAL PERSON FILE (LGP)**

Theme: 05100 LABOUR - Labour market activity patterns

ALHRP28c Total hrs paid all jobs - 1994

Pos. = 1188 Type = Numeric

Action = Keep

Min = 0

Max = 7,037

Mean = 1,257

Weight = ELGW26c

Description	Frequency	W. Frequency	% Weighted
400 - 499	343	275,784	1.2
500 - 599	455	355,062	1.5
600 - 699	435	335,298	1.4
700 - 799	444	358,877	1.5
800 - 899	375	276,088	1.2
900 - 999	351	286,936	1.2
1,000 - 1,099	622	509,962	2.2
1,100 - 1,199	317	228,000	1.0
1,200 - 1,299	358	269,722	1.1
1,300 - 1,399	526	407,239	1.8
1,400 - 1,499	320	244,206	1.0
1,500 - 1,599	628	476,194	2.1
1,600 - 1,699	331	247,208	1.0
1,700 - 1,799	348	277,107	1.2
1,800 - 1,899	1,202	1,120,797	4.9
1,900 - 1,999	1,443	1,259,473	5.5
2,000 - 2,099	3,993	3,391,786	14.9
2,100 - 2,199	288	210,419	0.9
2,200 - 2,299	237	162,012	0.7
2,300 - 2,399	450	418,027	1.8
2,400 - 2,499	86	72,465	0.3
2,500 - 2,599	165	127,797	0.5
2,600 - 2,699	550	435,087	1.9
2,700 - 2,799	74	54,773	0.2
2,800 - 2,899	169	137,168	0.6
2,900 - 2,999	54	40,506	0.1
3,000 - 3,099	42	36,261	0.1
3,100 - 3,199	380	333,735	1.4
3,200 - 3,299	22	12,527	0.0
3,300 - 3,399	67	54,134	0.2
3,400 - 3,499	24	13,363	0.0
3,500 - 3,599	12	8,350	0.0
3,600 - 3,699	113	67,291	0.3
3,700 - 3,799	20	8,683	0.0
3,800 - 3,899	12	5,644	0.0
3,900 - 3,999	30	25,842	0.1
4,000 - 4,099	9	3,428	0.0
4,100 - 4,199	57	39,841	0.1

**SLID 1994 MICRODATA FREQUENCY COUNTS
EXTERNAL PERSON FILE (LGP)**

Theme: 05100 LABOUR - Labour market activity patterns

ALHRP28c Total hrs paid all jobs - 1994

Pos. = 1188 Type = Numeric

Action = Keep

Min = 0

Max = 7,037

Mean = 1,257

Weight = ELGW26c

Description	Frequency	W. Frequency	% Weighted
4,200 - 4,299	8	4,805	0.0
4,300 - 4,399	23	13,842	0.0
4,400 - 4,499	8	4,860	0.0
4,500 - 4,599	5	4,083	0.0
4,600 - 4,699	14	8,167	0.0
4,700 - 4,799	9	8,177	0.0
4,800 - 4,899	4	2,793	0.0
4,900 - 4,999	4	4,064	0.0
5,000 - 5,099	5	2,376	0.0
5,100 - 5,199	32	14,525	0.0
5,200 - 5,299	3	4,410	0.0
5,400 - 5,499	4	3,229	0.0
5,500 - 5,599	2	1,078	0.0
5,700 - 5,799	1	225	0.0
5,800 - 5,899	2	741	0.0
6,000 - 6,099	1	374	0.0
6,300 - 6,399	1	5,005	0.0
6,800 - 6,899	1	1,506	0.0
7,000 - 7,099	1	218	0.0
9997 : Don't Know	1,354	1,486,068	6.5
9999 : Not Applicable	3,526	2,604,389	11.4

HWAJ28ba All jobs,usual hrs work/mt - January

Pos. = 1192 Type = Numeric

Action = Keep

Format = 3 byte per month array

Min = 0

Max = 860

Mean = 104

Weight = ELGW26c

Description	Frequency	W. Frequency	% Weighted
0 - 99	10,108	7,392,727	32.6
100 - 199	9,281	7,331,977	32.3
200 - 299	1,602	1,207,995	5.3
300 - 399	364	245,176	1.0
400 - 499	79	54,359	0.2
500 - 599	11	11,025	0.0
800 - 899	1	909	0.0

**SLID 1994 MICRODATA FREQUENCY COUNTS
EXTERNAL PERSON FILE (LGP)**

Theme: 05100 LABOUR - Labour market activity patterns

**HWAJ28ba All jobs,usual hrs work/mt - January Pos. = 1192 Type = Numeric Action = Keep
Format = 3 byte per month array**

Min = 0

Max = 860

Mean = 104

Weight = ELGW26c

Description	Frequency	W. Frequency	% Weighted
997 : Don't Know	2,849	3,746,580	16.5
999 : Not Applicable	3,559	2,681,404	11.8

**HWAJ28bb All jobs,usual hrs work/mt - February Pos. = 1195 Type = Numeric Action = Keep
Format = 3 byte per month array**

Min = 0

Max = 860

Mean = 105

Weight = ELGW26c

Description	Frequency	W. Frequency	% Weighted
0 - 99	10,095	7,378,832	32.5
100 - 199	9,286	7,333,340	32.3
200 - 299	1,599	1,205,670	5.3
300 - 399	373	252,095	1.1
400 - 499	79	53,170	0.2
500 - 599	11	11,025	0.0
600 - 699	1	246	0.0
800 - 899	1	909	0.0
997 : Don't Know	2,850	3,755,460	16.5
999 : Not Applicable	3,559	2,681,404	11.8

**HWAJ28bc All jobs,usual hrs work/mt - March 1993 Pos. = 1198 Type = Numeric Action = Keep
Format = 3 byte per month array**

Min = 0

Max = 860

Mean = 105

Weight = ELGW26c

Description	Frequency	W. Frequency	% Weighted
0 - 99	10,031	7,355,391	32.4
100 - 199	9,310	7,330,266	32.3
200 - 299	1,617	1,227,906	5.4
300 - 399	380	248,747	1.1
400 - 499	78	55,586	0.2

**SLID 1994 MICRODATA FREQUENCY COUNTS
EXTERNAL PERSON FILE (LGP)**

Theme: 05100 LABOUR - Labour market activity patterns

HWAJ28bc All jobs,usual hrs work/mt - March 1993 Pos. = 1198 Type = Numeric Action = Keep

Format = 3 byte per month array

Min = 0

Max = 860

Mean = 105

Weight = ELGW26c

Description	Frequency	W. Frequency	% Weighted
500 - 599	13	8,032	0.0
600 - 699	2	757	0.0
700 - 799	2	4,261	0.0
800 - 899	1	909	0.0
997 : Don't Know	2,861	3,758,892	16.5
999 : Not Applicable	3,559	2,681,404	11.8

HWAJ28bd All jobs,usual hrs work/mt - April 1993 Pos. = 1201 Type = Numeric Action = Keep

Format = 3 byte per month array

Min = 0

Max = 860

Mean = 106

Weight = ELGW26c

Description	Frequency	W. Frequency	% Weighted
0 - 99	9,916	7,304,532	32.2
100 - 199	9,395	7,356,003	32.4
200 - 299	1,618	1,234,697	5.4
300 - 399	390	241,202	1.0
400 - 499	85	58,248	0.2
500 - 599	13	9,278	0.0
600 - 699	2	738	0.0
700 - 799	2	4,261	0.0
800 - 899	1	909	0.0
997 : Don't Know	2,873	3,780,879	16.6
999 : Not Applicable	3,559	2,681,404	11.8

HWAJ28be All jobs,usual hrs work/mt - May 1993 Pos. = 1204 Type = Numeric Action = Keep

Format = 3 byte per month array

Min = 0

Max = 860

Mean = 109

Weight = ELGW26c

Description	Frequency	W. Frequency	% Weighted
-------------	-----------	--------------	------------

**SLID 1994 MICRODATA FREQUENCY COUNTS
EXTERNAL PERSON FILE (LGP)**

Theme: 05100 LABOUR - Labour market activity patterns

**HWAJ28be All jobs,usual hrs work/mt - May 1993 Pos. = 1204 Type = Numeric Action = Keep
Format = 3 byte per month array**

Min = 0
Max = 860
Mean = 109
Weight = ELGW26c

Description	Frequency	W. Frequency	% Weighted
0 - 99	9,504	7,062,507	31.1
100 - 199	9,668	7,536,856	33.2
200 - 299	1,709	1,274,990	5.6
300 - 399	405	253,183	1.1
400 - 499	89	60,910	0.2
500 - 599	12	9,188	0.0
600 - 699	3	1,430	0.0
700 - 799	3	5,006	0.0
800 - 899	1	909	0.0
997 : Don't Know	2,901	3,785,767	16.7
999 : Not Applicable	3,559	2,681,404	11.8

**HWAJ28bf All jobs,usual hrs work/mt - June 1993 Pos. = 1207 Type = Numeric Action = Keep
Format = 3 byte per month array**

Min = 0
Max = 860
Mean = 111
Weight = ELGW26c

Description	Frequency	W. Frequency	% Weighted
0 - 99	9,203	6,878,263	30.3
100 - 199	9,847	7,644,176	33.7
200 - 299	1,780	1,315,094	5.8
300 - 399	427	266,052	1.1
400 - 499	92	61,526	0.2
500 - 599	12	8,713	0.0
600 - 699	3	1,430	0.0
700 - 799	3	5,006	0.0
800 - 899	2	1,152	0.0
997 : Don't Know	2,926	3,809,335	16.8
999 : Not Applicable	3,559	2,681,404	11.8

**SLID 1994 MICRODATA FREQUENCY COUNTS
EXTERNAL PERSON FILE (LGP)**

Theme: 05100 LABOUR - Labour market activity patterns

HWAJ28bg All jobs,usual hrs work/mt - July 1993 Pos. = 1210 Type = Numeric Action = Keep

Format = 3 byte per month array

Min = 0

Max = 860

Mean = 113

Weight = ELGW26c

Description	Frequency	W. Frequency	% Weighted
0 - 99	8,959	6,719,390	29.6
100 - 199	10,017	7,755,284	34.2
200 - 299	1,835	1,357,649	5.9
300 - 399	441	271,128	1.2
400 - 499	89	63,077	0.2
500 - 599	13	11,018	0.0
600 - 699	4	1,611	0.0
700 - 799	3	5,006	0.0
800 - 899	3	1,457	0.0
997 : Don't Know	2,931	3,805,126	16.7
999 : Not Applicable	3,559	2,681,404	11.8

HWAJ28bh All jobs,usual hrs work/mt - August

Pos. = 1213 Type = Numeric Action = Keep

Format = 3 byte per month array

Min = 0

Max = 860

Mean = 112

Weight = ELGW26c

Description	Frequency	W. Frequency	% Weighted
0 - 99	9,027	6,771,974	29.8
100 - 199	9,963	7,698,985	33.9
200 - 299	1,813	1,360,827	6.0
300 - 399	440	272,503	1.2
400 - 499	86	47,257	0.2
500 - 599	15	12,249	0.0
600 - 699	3	1,438	0.0
700 - 799	3	5,006	0.0
800 - 899	3	1,457	0.0
997 : Don't Know	2,942	3,819,051	16.8
999 : Not Applicable	3,559	2,681,404	11.8

**SLID 1994 MICRODATA FREQUENCY COUNTS
EXTERNAL PERSON FILE (LGP)**

Theme: 05100 LABOUR - Labour market activity patterns

HWAJ28bi All jobs,usual hrs work/mt - September Pos. = 1216 Type = Numeric Action = Keep

Format = 3 byte per month array

Min = 0

Max = 860

Mean = 108

Weight = ELGW26c

Description	Frequency	W. Frequency	% Weighted
0 - 99	9,406	7,050,312	31.1
100 - 199	9,692	7,521,647	33.1
200 - 299	1,748	1,287,315	5.6
300 - 399	420	255,331	1.1
400 - 499	84	45,017	0.2
500 - 599	12	7,442	0.0
600 - 699	5	1,986	0.0
700 - 799	3	5,006	0.0
800 - 899	1	909	0.0
997 : Don't Know	2,924	3,815,782	16.8
999 : Not Applicable	3,559	2,681,404	11.8

HWAJ28bj All jobs,usual hrs work/mt - October Pos. = 1219 Type = Numeric Action = Keep

Format = 3 byte per month array

Min = 0

Max = 860

Mean = 107

Weight = ELGW26c

Description	Frequency	W. Frequency	% Weighted
0 - 99	9,564	7,153,135	31.5
100 - 199	9,560	7,432,381	32.7
200 - 299	1,731	1,285,417	5.6
300 - 399	412	248,508	1.1
400 - 499	79	44,209	0.1
500 - 599	11	5,548	0.0
600 - 699	3	1,588	0.0
700 - 799	3	5,006	0.0
800 - 899	1	909	0.0
997 : Don't Know	2,931	3,814,046	16.8
999 : Not Applicable	3,559	2,681,404	11.8

**SLID 1994 MICRODATA FREQUENCY COUNTS
EXTERNAL PERSON FILE (LGP)**

Theme: 05100 LABOUR - Labour market activity patterns

HWAJ28bk All jobs,usual hrs work/mt - November Pos. = 1222 Type = Numeric Action = Keep

Format = 3 byte per month array

Min = 0

Max = 891

Mean = 106

Weight = ELGW26c

Description	Frequency	W. Frequency	% Weighted
0 - 99	9,825	7,263,293	32.0
100 - 199	9,415	7,376,482	32.5
200 - 299	1,644	1,240,807	5.4
300 - 399	385	238,180	1.0
400 - 499	80	44,160	0.1
500 - 599	9	3,664	0.0
600 - 699	3	1,450	0.0
700 - 799	2	4,447	0.0
800 - 899	1	909	0.0
997 : Don't Know	2,931	3,817,355	16.8
999 : Not Applicable	3,559	2,681,404	11.8

HWAJ28bl All jobs,usual hrs work/mt - December Pos. = 1225 Type = Numeric Action = Keep

Format = 3 byte per month array

Min = 0

Max = 947

Mean = 104

Weight = ELGW26c

Description	Frequency	W. Frequency	% Weighted
0 - 99	10,069	7,401,184	32.6
100 - 199	9,248	7,270,755	32.0
200 - 299	1,603	1,222,400	5.3
300 - 399	368	229,164	1.0
400 - 499	76	43,141	0.1
500 - 599	9	3,526	0.0
600 - 699	2	864	0.0
700 - 799	2	4,447	0.0
900 - 995	1	909	0.0
997 : Don't Know	2,917	3,814,359	16.8
999 : Not Applicable	3,559	2,681,404	11.8

**SLID 1994 MICRODATA FREQUENCY COUNTS
EXTERNAL PERSON FILE (LGP)**

Theme: 05100 LABOUR - Labour market activity patterns

**HWAJ28ca All jobs,usual hrs work/mt - January Pos. = 1228 Type = Numeric Action = Keep
Format = 3 byte per month array**

Min = 0

Max = 730

Mean = 103

Weight = ELGW26c

Description	Frequency	W. Frequency	% Weighted
0 - 99	10,887	8,476,720	37.3
100 - 199	9,820	8,312,447	36.6
200 - 299	1,707	1,366,861	6.0
300 - 399	362	227,649	1.0
400 - 499	72	51,006	0.2
500 - 599	9	10,810	0.0
600 - 699	3	1,452	0.0
700 - 799	2	1,258	0.0
997 : Don't Know	1,466	1,619,560	7.1
999 : Not Applicable	3,526	2,604,389	11.4

**HWAJ28cb All jobs,usual hrs work/mt - February Pos. = 1231 Type = Numeric Action = Keep
Format = 3 byte per month array**

Min = 0

Max = 730

Mean = 103

Weight = ELGW26c

Description	Frequency	W. Frequency	% Weighted
0 - 99	10,852	8,454,316	37.2
100 - 199	9,841	8,339,968	36.7
200 - 299	1,712	1,366,838	6.0
300 - 399	361	222,875	0.9
400 - 499	71	47,484	0.2
500 - 599	9	10,747	0.0
600 - 699	3	1,452	0.0
700 - 799	2	1,258	0.0
997 : Don't Know	1,477	1,622,825	7.1
999 : Not Applicable	3,526	2,604,389	11.4

**SLID 1994 MICRODATA FREQUENCY COUNTS
EXTERNAL PERSON FILE (LGP)**

Theme: 05100 LABOUR - Labour market activity patterns

HWAJ28cc All jobs,usual hrs work/mt - March 1994 Pos. = 1234 Type = Numeric Action = Keep

Format = 3 byte per month array

Min = 0

Max = 730

Mean = 103

Weight = ELGW26c

Description	Frequency	W. Frequency	% Weighted
0 - 99	10,772	8,393,281	37.0
100 - 199	9,885	8,362,047	36.8
200 - 299	1,736	1,385,942	6.1
300 - 399	364	230,789	1.0
400 - 499	70	43,890	0.1
500 - 599	12	11,006	0.0
600 - 699	2	706	0.0
700 - 799	1	757	0.0
997 : Don't Know	1,486	1,639,344	7.2
999 : Not Applicable	3,526	2,604,389	11.4

HWAJ28cd All jobs,usual hrs work/mt - April 1994 Pos. = 1237 Type = Numeric Action = Keep

Format = 3 byte per month array

Min = 0

Max = 730

Mean = 104

Weight = ELGW26c

Description	Frequency	W. Frequency	% Weighted
0 - 99	10,618	8,306,855	36.6
100 - 199	10,010	8,440,677	37.2
200 - 299	1,759	1,396,310	6.1
300 - 399	366	228,941	1.0
400 - 499	75	45,624	0.2
500 - 599	9	5,710	0.0
600 - 699	3	5,712	0.0
700 - 799	1	757	0.0
997 : Don't Know	1,487	1,637,175	7.2
999 : Not Applicable	3,526	2,604,389	11.4

**SLID 1994 MICRODATA FREQUENCY COUNTS
EXTERNAL PERSON FILE (LGP)**

Theme: 05100 LABOUR - Labour market activity patterns

**HWAJ28ce All jobs,usual hrs work/mt - May 1994 Pos. = 1240 Type = Numeric Action = Keep
Format = 3 byte per month array**

Min = 0

Max = 730

Mean = 107

Weight = ELGW26c

Description	Frequency	W. Frequency	% Weighted
0 - 99	10,171	8,042,639	35.4
100 - 199	10,300	8,610,650	37.9
200 - 299	1,871	1,463,412	6.4
300 - 399	383	240,737	1.0
400 - 499	77	46,599	0.2
500 - 599	10	10,930	0.0
600 - 699	2	706	0.0
700 - 799	1	757	0.0
997 : Don't Know	1,513	1,651,331	7.2
999 : Not Applicable	3,526	2,604,389	11.4

**HWAJ28cf All jobs,usual hrs work/mt - June 1994 Pos. = 1243 Type = Numeric Action = Keep
Format = 3 byte per month array**

Min = 0

Max = 730

Mean = 109

Weight = ELGW26c

Description	Frequency	W. Frequency	% Weighted
0 - 99	9,861	7,838,004	34.5
100 - 199	10,508	8,771,808	38.6
200 - 299	1,917	1,482,697	6.5
300 - 399	403	245,781	1.0
400 - 499	82	48,299	0.2
500 - 599	10	12,267	0.0
600 - 699	2	706	0.0
700 - 799	2	1,258	0.0
997 : Don't Know	1,543	1,666,942	7.3
999 : Not Applicable	3,526	2,604,389	11.4

**SLID 1994 MICRODATA FREQUENCY COUNTS
EXTERNAL PERSON FILE (LGP)**

Theme: 05100 LABOUR - Labour market activity patterns

**HWAJ28cg All jobs,usual hrs work/mt - July 1994 Pos. = 1246 Type = Numeric Action = Keep
Format = 3 byte per month array**

Min = 0

Max = 730

Mean = 111

Weight = ELGW26c

Description	Frequency	W. Frequency	% Weighted
0 - 99	9,589	7,651,016	33.7
100 - 199	10,703	8,910,291	39.3
200 - 299	1,958	1,507,129	6.6
300 - 399	417	262,466	1.1
400 - 499	85	50,364	0.2
500 - 599	10	12,004	0.0
600 - 699	3	876	0.0
700 - 799	2	1,258	0.0
997 : Don't Know	1,561	1,672,359	7.3
999 : Not Applicable	3,526	2,604,389	11.4

**HWAJ28ch All jobs,usual hrs work/mt - August Pos. = 1249 Type = Numeric Action = Keep
Format = 3 byte per month array**

Min = 0

Max = 730

Mean = 111

Weight = ELGW26c

Description	Frequency	W. Frequency	% Weighted
0 - 99	9,618	7,676,003	33.8
100 - 199	10,661	8,857,935	39.0
200 - 299	1,951	1,520,127	6.7
300 - 399	430	273,102	1.2
400 - 499	88	50,005	0.2
500 - 599	10	12,717	0.0
600 - 699	4	1,376	0.0
700 - 799	1	757	0.0
997 : Don't Know	1,565	1,675,740	7.3
999 : Not Applicable	3,526	2,604,389	11.4

**SLID 1994 MICRODATA FREQUENCY COUNTS
EXTERNAL PERSON FILE (LGP)**

Theme: 05100 LABOUR - Labour market activity patterns

HWAJ28ci All jobs,usual hrs work/mt - September Pos. = 1252 Type = Numeric Action = Keep

Format = 3 byte per month array

Min = 0

Max = 730

Mean = 108

Weight = ELGW26c

Description	Frequency	W. Frequency	% Weighted
0 - 99	10,064	7,999,100	35.2
100 - 199	10,325	8,592,547	37.9
200 - 299	1,873	1,475,278	6.5
300 - 399	426	266,182	1.1
400 - 499	81	47,772	0.2
500 - 599	11	14,326	0.0
600 - 699	3	1,206	0.0
700 - 799	1	757	0.0
997 : Don't Know	1,544	1,670,594	7.3
999 : Not Applicable	3,526	2,604,389	11.4

HWAJ28cj All jobs,usual hrs work/mt - October Pos. = 1255 Type = Numeric Action = Keep

Format = 3 byte per month array

Min = 0

Max = 730

Mean = 107

Weight = ELGW26c

Description	Frequency	W. Frequency	% Weighted
0 - 99	10,231	8,069,553	35.5
100 - 199	10,221	8,557,318	37.7
200 - 299	1,866	1,468,389	6.4
300 - 399	396	256,455	1.1
400 - 499	74	41,997	0.1
500 - 599	10	13,287	0.0
600 - 699	4	1,461	0.0
700 - 799	1	757	0.0
997 : Don't Know	1,525	1,658,543	7.3
999 : Not Applicable	3,526	2,604,389	11.4

**SLID 1994 MICRODATA FREQUENCY COUNTS
EXTERNAL PERSON FILE (LGP)**

Theme: 05100 LABOUR - Labour market activity patterns

HWAJ28ck All jobs,usual hrs work/mt - November Pos. = 1258 Type = Numeric Action = Keep

Format = 3 byte per month array

Min = 0

Max = 730

Mean = 106

Weight = ELGW26c

Description	Frequency	W. Frequency	% Weighted
0 - 99	10,433	8,177,075	36.0
100 - 199	10,124	8,505,910	37.5
200 - 299	1,799	1,439,781	6.3
300 - 399	375	238,232	1.0
400 - 499	66	37,757	0.1
500 - 599	11	13,506	0.0
600 - 699	2	743	0.0
700 - 799	1	757	0.0
997 : Don't Know	1,517	1,654,003	7.3
999 : Not Applicable	3,526	2,604,389	11.4

HWAJ28cl All jobs,usual hrs work/mt - December Pos. = 1261 Type = Numeric Action = Keep

Format = 3 byte per month array

Min = 0

Max = 730

Mean = 105

Weight = ELGW26c

Description	Frequency	W. Frequency	% Weighted
0 - 99	10,601	8,240,973	36.3
100 - 199	10,049	8,480,709	37.4
200 - 299	1,732	1,410,807	6.2
300 - 399	361	229,236	1.0
400 - 499	64	36,952	0.1
500 - 599	9	11,350	0.0
600 - 699	2	373	0.0
700 - 799	2	1,571	0.0
997 : Don't Know	1,508	1,655,792	7.3
999 : Not Applicable	3,526	2,604,389	11.4

**SLID 1994 MICRODATA FREQUENCY COUNTS
EXTERNAL PERSON FILE (LGP)**

Theme: 05100 LABOUR - Labour market activity patterns

CMPHW28b Comp. hrly wage all jobs - 1993

**Pos. = 1264 Type = Numeric Action = Keep
Format = \$9,999.99**

Min = 2
Max = 61
Mean = 15
Weight = ELGW26c

Description	Frequency	W. Frequency	% Weighted
0 - 9	4,944	3,379,368	14.9
10 - 19	6,407	5,008,633	22.0
20 - 29	2,319	1,911,261	8.4
30 - 39	418	375,645	1.6
40 - 49	101	118,891	0.5
50 - 59	3	3,257	0.0
60 - 69	1	122	0.0
9999.97 : Don't Know	2,456	3,475,286	15.3
9999.99 : Not Applicable	11,205	8,399,689	37.0

CMPHW28c Comp. hrly wage all jobs - 1994

**Pos. = 1271 Type = Numeric Action = Keep
Format = \$9,999.99**

Min = 2
Max = 50
Mean = 15
Weight = ELGW26c

Description	Frequency	W. Frequency	% Weighted
0 - 9	5,049	3,530,251	15.5
10 - 19	6,871	5,811,993	25.6
20 - 29	2,503	2,232,819	9.8
30 - 39	487	490,059	2.1
40 - 49	120	139,271	0.6
50 - 59	5	3,034	0.0
9999.97 : Don't Know	1,012	1,223,281	5.4
9999.99 : Not Applicable	11,807	9,241,444	40.7

ALFST28b Annual lf status - 1993

Pos. = 1490 Type = Character Action = Keep

Weight = ELGW26c

Description	Frequency	W. Frequency	% Weighted
01 : Employed all year	11,876	9,212,719	40.6
02 : Unemployed all year	433	327,912	1.4
03 : Not in the labour force all year	4,487	3,334,040	14.7
04 : Employed part-year, unemployed part-year	1,835	1,305,919	5.7

**SLID 1994 MICRODATA FREQUENCY COUNTS
EXTERNAL PERSON FILE (LGP)**

Theme: 05100 LABOUR - Labour market activity patterns

ALFST28b Annual lf status - 1993

Pos. = 1490 Type = Character Action = Keep

Weight = ELGW26c

Description	Frequency	W. Frequency	% Weighted
05 : Employed part-year, not in labour force part-year	1,539	1,099,255	4.8
06 : Unemployed part-year, not in labour force part-year	453	356,007	1.5
07 : Employed, unemployed and not in labour force during year	1,223	885,311	3.9
97 : Don't Know	2,449	3,469,585	15.3
99 : Not Applicable	3,559	2,681,404	11.8

ALFST28c Annual lf status - 1994

Pos. = 1492 Type = Character Action = Keep

Weight = ELGW26c

Description	Frequency	W. Frequency	% Weighted
01 : Employed all year	12,449	10,404,738	45.8
02 : Unemployed all year	546	446,710	1.9
03 : Not in the labour force all year	4,923	3,921,027	17.2
04 : Employed part-year, unemployed part-year	2,000	1,530,138	6.7
05 : Employed part-year, not in labour force part-year	1,610	1,195,395	5.2
06 : Unemployed part-year, not in labour force part-year	507	388,793	1.7
07 : Employed, unemployed and not in labour force during year	1,293	968,120	4.2
97 : Don't Know	1,000	1,212,843	5.3
99 : Not Applicable	3,526	2,604,389	11.4

TTWGS28b Wages and salaries all job - 1993

Pos. = 1706 Type = Numeric Action = Keep

Format = \$99,999,999

Min = 5

Max = 197,498

Mean = 24,794

Weight = ELGW26c

Description	Frequency	W. Frequency	% Weighted
0 - 999	386	277,139	1.2
1,000 - 1,999	455	314,515	1.3
2,000 - 2,999	500	329,414	1.4
3,000 - 3,999	438	338,001	1.4
4,000 - 4,999	400	286,752	1.2
5,000 - 5,999	389	300,189	1.3
6,000 - 6,999	405	295,391	1.3
7,000 - 7,999	358	259,920	1.1
8,000 - 8,999	355	213,844	0.9

**SLID 1994 MICRODATA FREQUENCY COUNTS
EXTERNAL PERSON FILE (LGP)**

Theme: 05100 LABOUR - Labour market activity patterns

TTWGS28b Wages and salaries all job - 1993

Pos. = 1706 Type = Numeric

Action = Keep

Format = \$99,999,999

Min = 5

Max = 197,498

Mean = 24,794

Weight = ELGW26c

Description	Frequency	W. Frequency	% Weighted
9,000 - 9,999	326	240,585	1.0
10,000 - 10,999	362	221,705	0.9
11,000 - 11,999	318	207,019	0.9
12,000 - 12,999	308	239,259	1.0
13,000 - 13,999	312	219,156	0.9
14,000 - 14,999	302	218,794	0.9
15,000 - 15,999	303	211,678	0.9
16,000 - 16,999	297	199,397	0.8
17,000 - 17,999	256	196,681	0.8
18,000 - 18,999	266	201,162	0.8
19,000 - 19,999	260	199,334	0.8
20,000 - 20,999	326	216,470	0.9
21,000 - 21,999	248	171,408	0.7
22,000 - 22,999	233	169,781	0.7
23,000 - 23,999	231	179,564	0.7
24,000 - 24,999	230	198,000	0.8
25,000 - 25,999	298	238,751	1.0
26,000 - 26,999	277	225,027	0.9
27,000 - 27,999	269	214,173	0.9
28,000 - 28,999	267	207,522	0.9
29,000 - 29,999	240	178,780	0.7
30,000 - 30,999	275	256,830	1.1
31,000 - 31,999	204	159,955	0.7
32,000 - 32,999	205	145,000	0.6
33,000 - 33,999	180	155,998	0.6
34,000 - 34,999	165	132,973	0.5
35,000 - 35,999	257	218,345	0.9
36,000 - 36,999	173	147,305	0.6
37,000 - 37,999	167	150,429	0.6
38,000 - 38,999	162	141,358	0.6
39,000 - 39,999	152	120,360	0.5
40,000 - 40,999	271	211,474	0.9
41,000 - 41,999	174	147,528	0.6
42,000 - 42,999	136	95,926	0.4
43,000 - 43,999	137	99,450	0.4
44,000 - 44,999	89	73,004	0.3
45,000 - 45,999	173	114,676	0.5
46,000 - 46,999	84	72,907	0.3

**SLID 1994 MICRODATA FREQUENCY COUNTS
EXTERNAL PERSON FILE (LGP)**

Theme: 05100 LABOUR - Labour market activity patterns

TTWGS28b Wages and salaries all job - 1993

Pos. = 1706 Type = Numeric

Action = Keep

Format = \$99,999,999

Min = 5

Max = 197,498

Mean = 24,794

Weight = ELGW26c

Description	Frequency	W. Frequency	% Weighted
47,000 - 47,999	102	85,443	0.3
48,000 - 48,999	105	97,938	0.4
49,000 - 49,999	74	54,486	0.2
50,000 - 50,999	203	157,488	0.6
51,000 - 51,999	61	48,290	0.2
52,000 - 52,999	111	114,538	0.5
53,000 - 53,999	65	55,522	0.2
54,000 - 54,999	63	41,166	0.1
55,000 - 55,999	98	82,777	0.3
56,000 - 56,999	45	41,974	0.1
57,000 - 57,999	45	37,511	0.1
58,000 - 58,999	42	42,874	0.1
59,000 - 59,999	36	36,618	0.1
60,000 - 60,999	90	83,276	0.3
61,000 - 61,999	23	20,235	0.0
62,000 - 62,999	27	32,722	0.1
63,000 - 63,999	23	18,983	0.0
64,000 - 64,999	21	13,533	0.0
65,000 - 65,999	41	38,776	0.1
66,000 - 66,999	21	21,561	0.1
67,000 - 67,999	17	14,326	0.0
68,000 - 68,999	13	10,806	0.0
69,000 - 69,999	16	14,480	0.0
70,000 - 70,999	32	32,899	0.1
71,000 - 71,999	11	8,717	0.0
72,000 - 72,999	14	14,883	0.0
73,000 - 73,999	5	3,020	0.0
74,000 - 74,999	7	8,367	0.0
75,000 - 75,999	21	23,406	0.1
76,000 - 76,999	4	1,725	0.0
77,000 - 77,999	6	4,962	0.0
78,000 - 78,999	9	7,037	0.0
79,000 - 79,999	7	6,387	0.0
80,000 - 80,999	15	13,510	0.0
81,000 - 81,999	2	2,917	0.0
82,000 - 82,999	4	3,205	0.0
83,000 - 83,999	9	6,783	0.0
84,000 - 84,999	6	5,207	0.0

**SLID 1994 MICRODATA FREQUENCY COUNTS
EXTERNAL PERSON FILE (LGP)**

Theme: 05100 LABOUR - Labour market activity patterns

TTWGS28b Wages and salaries all job - 1993

Pos. = 1706 Type = Numeric

Action = Keep

Format = \$99,999,999

Min = 5

Max = 197,498

Mean = 24,794

Weight = ELGW26c

Description	Frequency	W. Frequency	% Weighted
85,000 - 85,999	9	9,111	0.0
86,000 - 86,999	4	2,623	0.0
87,000 - 87,999	4	3,690	0.0
88,000 - 88,999	2	1,212	0.0
89,000 - 89,999	5	7,146	0.0
90,000 - 90,999	8	8,377	0.0
92,000 - 92,999	4	2,513	0.0
93,000 - 93,999	2	1,243	0.0
94,000 - 94,999	1	223	0.0
95,000 - 95,999	8	10,036	0.0
96,000 - 96,999	3	6,113	0.0
97,000 - 97,999	1	506	0.0
98,000 - 98,999	1	183	0.0
99,000 - 99,999	2	2,004	0.0
100,000 +	26	20,876	0.0
99999997 : Don't Know	2,456	3,475,286	15.3
99999999 : Not Applicable	11,205	8,399,689	37.0

TTWGS28c Wages and salaries all job - 1994

Pos. = 1714 Type = Numeric

Action = Keep

Format = \$99,999,999

Min = 5

Max = 218,450

Mean = 26,072

Weight = ELGW26c

Description	Frequency	W. Frequency	% Weighted
0 - 999	405	298,838	1.3
1,000 - 1,999	502	353,820	1.5
2,000 - 2,999	434	319,104	1.4
3,000 - 3,999	443	318,656	1.4
4,000 - 4,999	425	297,898	1.3
5,000 - 5,999	387	298,041	1.3
6,000 - 6,999	367	282,556	1.2
7,000 - 7,999	359	254,354	1.1
8,000 - 8,999	352	262,942	1.1
9,000 - 9,999	340	268,972	1.1
10,000 - 10,999	340	250,978	1.1

**SLID 1994 MICRODATA FREQUENCY COUNTS
EXTERNAL PERSON FILE (LGP)**

Theme: 05100 LABOUR - Labour market activity patterns

TTWGS28c Wages and salaries all job - 1994

Pos. = 1714 Type = Numeric

Action = Keep

Format = \$99,999,999

Min = 5

Max = 218,450

Mean = 26,072

Weight = ELGW26c

Description	Frequency	W. Frequency	% Weighted
11,000 - 11,999	336	236,019	1.0
12,000 - 12,999	319	238,261	1.0
13,000 - 13,999	317	222,444	0.9
14,000 - 14,999	321	251,151	1.1
15,000 - 15,999	343	230,754	1.0
16,000 - 16,999	297	246,418	1.0
17,000 - 17,999	283	201,087	0.8
18,000 - 18,999	309	244,660	1.0
19,000 - 19,999	254	193,198	0.8
20,000 - 20,999	359	301,568	1.3
21,000 - 21,999	280	214,294	0.9
22,000 - 22,999	299	215,484	0.9
23,000 - 23,999	269	220,173	0.9
24,000 - 24,999	235	217,547	0.9
25,000 - 25,999	319	283,361	1.2
26,000 - 26,999	276	219,789	0.9
27,000 - 27,999	226	176,931	0.7
28,000 - 28,999	277	216,058	0.9
29,000 - 29,999	272	212,356	0.9
30,000 - 30,999	261	259,853	1.1
31,000 - 31,999	258	223,519	0.9
32,000 - 32,999	207	211,197	0.9
33,000 - 33,999	224	209,032	0.9
34,000 - 34,999	189	162,337	0.7
35,000 - 35,999	265	247,533	1.0
36,000 - 36,999	197	167,590	0.7
37,000 - 37,999	195	198,881	0.8
38,000 - 38,999	176	163,030	0.7
39,000 - 39,999	178	172,300	0.7
40,000 - 40,999	235	219,073	0.9
41,000 - 41,999	181	123,168	0.5
42,000 - 42,999	143	114,705	0.5
43,000 - 43,999	146	112,956	0.5
44,000 - 44,999	112	94,792	0.4
45,000 - 45,999	218	174,273	0.7
46,000 - 46,999	108	88,150	0.3
47,000 - 47,999	92	71,335	0.3
48,000 - 48,999	97	92,862	0.4

**SLID 1994 MICRODATA FREQUENCY COUNTS
EXTERNAL PERSON FILE (LGP)**

Theme: 05100 LABOUR - Labour market activity patterns

TTWGS28c Wages and salaries all job - 1994

Pos. = 1714 Type = Numeric

Action = Keep

Format = \$99,999,999

Min = 5

Max = 218,450

Mean = 26,072

Weight = ELGW26c

Description	Frequency	W. Frequency	% Weighted
49,000 - 49,999	102	94,149	0.4
50,000 - 50,999	230	196,974	0.8
51,000 - 51,999	62	63,756	0.2
52,000 - 52,999	112	86,904	0.3
53,000 - 53,999	78	67,966	0.3
54,000 - 54,999	59	59,405	0.2
55,000 - 55,999	104	91,368	0.4
56,000 - 56,999	47	34,309	0.1
57,000 - 57,999	45	41,833	0.1
58,000 - 58,999	50	56,905	0.2
59,000 - 59,999	51	46,147	0.2
60,000 - 60,999	122	138,006	0.6
61,000 - 61,999	41	35,831	0.1
62,000 - 62,999	34	33,802	0.1
63,000 - 63,999	38	45,087	0.2
64,000 - 64,999	25	24,173	0.1
65,000 - 65,999	53	64,412	0.2
66,000 - 66,999	12	9,059	0.0
67,000 - 67,999	25	28,179	0.1
68,000 - 68,999	17	12,291	0.0
69,000 - 69,999	12	12,577	0.0
70,000 - 70,999	40	57,550	0.2
71,000 - 71,999	7	4,048	0.0
72,000 - 72,999	20	21,215	0.0
73,000 - 73,999	9	12,364	0.0
74,000 - 74,999	4	3,433	0.0
75,000 - 75,999	22	14,072	0.0
76,000 - 76,999	7	5,275	0.0
77,000 - 77,999	4	3,268	0.0
78,000 - 78,999	11	12,044	0.0
79,000 - 79,999	6	5,842	0.0
80,000 - 80,999	30	27,835	0.1
81,000 - 81,999	5	2,584	0.0
82,000 - 82,999	4	5,548	0.0
83,000 - 83,999	7	9,543	0.0
84,000 - 84,999	10	7,998	0.0
85,000 - 85,999	11	11,557	0.0
86,000 - 86,999	4	2,746	0.0

**SLID 1994 MICRODATA FREQUENCY COUNTS
EXTERNAL PERSON FILE (LGP)**

Theme: 05100 LABOUR - Labour market activity patterns

TTWGS28c Wages and salaries all job - 1994

**Pos. = 1714 Type = Numeric Action = Keep
Format = \$99,999,999**

Min = 5
Max = 218,450
Mean = 26,072
Weight = ELGW26c

Description	Frequency	W. Frequency	% Weighted
87,000 - 87,999	2	1,570	0.0
88,000 - 88,999	8	5,581	0.0
89,000 - 89,999	2	1,439	0.0
90,000 - 90,999	17	19,554	0.0
91,000 - 91,999	4	3,663	0.0
92,000 - 92,999	1	3,201	0.0
93,000 - 93,999	3	2,500	0.0
94,000 - 94,999	4	3,740	0.0
95,000 - 95,999	3	1,771	0.0
96,000 - 96,999	3	4,851	0.0
97,000 - 97,999	3	1,854	0.0
98,000 - 98,999	1	4,381	0.0
99,000 - 99,999	5	3,725	0.0
100,000 +	32	45,200	0.2
99999997 : Don't Know	1,012	1,223,281	5.4
99999999 : Not Applicable	11,807	9,241,444	40.7

FPDWK28b Flag-paid worker - 1993

Pos. = 1722 Type = Character Action = Keep

Weight = ELGW26c

Description	Frequency	W. Frequency	% Weighted
1 : Yes	14,219	10,810,317	47.6
2 : No	2,260	1,695,209	7.4
7 : Don't Know	2,449	3,469,585	15.3
9 : Not Applicable	8,926	6,697,044	29.5

FPDWK28c Flag-paid worker - 1994

Pos. = 1723 Type = Character Action = Keep

Weight = ELGW26c

Description	Frequency	W. Frequency	% Weighted
1 : Yes	15,061	12,225,964	53.9
2 : No	8,267	6,628,959	29.2
7 : Don't Know	1,000	1,212,843	5.3
9 : Not Applicable	3,526	2,604,389	11.4

**SLID 1994 MICRODATA FREQUENCY COUNTS
EXTERNAL PERSON FILE (LGP)**

Theme: 05100 LABOUR - Labour market activity patterns

FSEIN28b Flag-self-emp.incorporated - 1993 Pos. = 1724 Type = Character Action = Keep

Weight = ELGW26c

Description	Frequency	W. Frequency	% Weighted
1 : Yes	851	726,548	3.2
2 : No	15,628	11,778,978	51.9
7 : Don't Know	2,449	3,469,585	15.3
9 : Not Applicable	8,926	6,697,044	29.5

FSEIN28c Flag-self-emp.incorporated - 1994 Pos. = 1725 Type = Character Action = Keep

Weight = ELGW26c

Description	Frequency	W. Frequency	% Weighted
1 : Yes	1,015	931,997	4.1
2 : No	22,313	17,922,926	79.0
7 : Don't Know	1,000	1,212,843	5.3
9 : Not Applicable	3,526	2,604,389	11.4

FSEUI28b Flag-self-emp.not incorp. - 1993 Pos. = 1726 Type = Character Action = Keep

Weight = ELGW26c

Description	Frequency	W. Frequency	% Weighted
1 : Yes	2,188	1,512,842	6.6
2 : No	14,291	10,992,684	48.4
7 : Don't Know	2,449	3,469,585	15.3
9 : Not Applicable	8,926	6,697,044	29.5

FSEUI28c Flag-self-emp.not incorp. - 1994 Pos. = 1727 Type = Character Action = Keep

Weight = ELGW26c

Description	Frequency	W. Frequency	% Weighted
1 : Yes	1,986	1,418,759	6.2
2 : No	21,342	17,436,163	76.9
7 : Don't Know	1,000	1,212,843	5.3
9 : Not Applicable	3,526	2,604,389	11.4

**SLID 1994 MICRODATA FREQUENCY COUNTS
EXTERNAL PERSON FILE (LGP)**

Theme: 05100 LABOUR - Labour market activity patterns

FUNFW28b Flag-unpaid family worker - 1993 Pos. = 1728 Type = Character Action = Keep

Weight = ELGW26c

Description	Frequency	W. Frequency	% Weighted
1 : Yes	109	63,629	0.2
2 : No	16,370	12,441,897	54.8
7 : Don't Know	2,449	3,469,585	15.3
9 : Not Applicable	8,926	6,697,044	29.5

FUNFW28c Flag-unpaid family worker - 1994 Pos. = 1729 Type = Character Action = Keep

Weight = ELGW26c

Description	Frequency	W. Frequency	% Weighted
1 : Yes	95	54,772	0.2
2 : No	23,233	18,800,151	82.9
7 : Don't Know	1,000	1,212,843	5.3
9 : Not Applicable	3,526	2,604,389	11.4

LKEND28b Looking work end refyr - 1993 Pos. = 1730 Type = Character Action = Keep

Weight = ELGW26c

Description	Frequency	W. Frequency	% Weighted
1 : Yes	1,683	1,223,188	5.4
2 : No	20,163	15,297,978	67.4
7 : Don't Know	2,449	3,469,585	15.3
9 : Not Applicable	3,559	2,681,404	11.8

LKEND28c Looking work end refyr - 1994 Pos. = 1731 Type = Character Action = Keep

Weight = ELGW26c

Description	Frequency	W. Frequency	% Weighted
1 : Yes	1,818	1,385,902	6.1
2 : No	21,510	17,469,021	77.0
7 : Don't Know	1,000	1,212,843	5.3
9 : Not Applicable	3,526	2,604,389	11.4

**SLID 1994 MICRODATA FREQUENCY COUNTS
EXTERNAL PERSON FILE (LGP)**

Theme: 05100 LABOUR - Labour market activity patterns

MTLK28ba Mos looked for work - January 1993 Pos. = 1732 Type = Character Action = Keep

Format = 1 byte per month array

Weight = ELGW26c

Description	Frequency	W. Frequency	% Weighted
1 : Yes	1,758	1,270,530	5.6
2 : No	20,088	15,250,635	67.2
7 : Don't Know	2,449	3,469,585	15.3
9 : Not Applicable	3,559	2,681,404	11.8

MTLK28bb Mos looked for work - February 1993 Pos. = 1733 Type = Character Action = Keep

Format = 1 byte per month array

Weight = ELGW26c

Description	Frequency	W. Frequency	% Weighted
1 : Yes	1,777	1,288,993	5.6
2 : No	20,069	15,232,172	67.1
7 : Don't Know	2,449	3,469,585	15.3
9 : Not Applicable	3,559	2,681,404	11.8

MTLK28bc Mos looked for work - March 1993 Pos. = 1734 Type = Character Action = Keep

Format = 1 byte per month array

Weight = ELGW26c

Description	Frequency	W. Frequency	% Weighted
1 : Yes	1,804	1,309,026	5.7
2 : No	20,042	15,212,140	67.1
7 : Don't Know	2,449	3,469,585	15.3
9 : Not Applicable	3,559	2,681,404	11.8

MTLK28bd Mos looked for work - April 1993 Pos. = 1735 Type = Character Action = Keep

Format = 1 byte per month array

Weight = ELGW26c

Description	Frequency	W. Frequency	% Weighted
1 : Yes	1,780	1,290,205	5.6
2 : No	20,066	15,230,960	67.1
7 : Don't Know	2,449	3,469,585	15.3
9 : Not Applicable	3,559	2,681,404	11.8

**SLID 1994 MICRODATA FREQUENCY COUNTS
EXTERNAL PERSON FILE (LGP)**

Theme: 05100 LABOUR - Labour market activity patterns

MTLK28be Mos looked for work - May 1993

Pos. = 1736 Type = Character Action = Keep

Format = 1 byte per month array

Weight = ELGW26c

Description	Frequency	W. Frequency	% Weighted
1 : Yes	1,705	1,256,423	5.5
2 : No	20,141	15,264,743	67.3
7 : Don't Know	2,449	3,469,585	15.3
9 : Not Applicable	3,559	2,681,404	11.8

MTLK28bf Mos looked for work - June 1993

Pos. = 1737 Type = Character Action = Keep

Format = 1 byte per month array

Weight = ELGW26c

Description	Frequency	W. Frequency	% Weighted
1 : Yes	1,622	1,227,525	5.4
2 : No	20,224	15,293,640	67.4
7 : Don't Know	2,449	3,469,585	15.3
9 : Not Applicable	3,559	2,681,404	11.8

MTLK28bg Mos looked for work - July 1993

Pos. = 1738 Type = Character Action = Keep

Format = 1 byte per month array

Weight = ELGW26c

Description	Frequency	W. Frequency	% Weighted
1 : Yes	1,554	1,182,054	5.2
2 : No	20,292	15,339,111	67.6
7 : Don't Know	2,449	3,469,585	15.3
9 : Not Applicable	3,559	2,681,404	11.8

MTLK28bh Mos looked for work - August 1993

Pos. = 1739 Type = Character Action = Keep

Format = 1 byte per month array

Weight = ELGW26c

Description	Frequency	W. Frequency	% Weighted
1 : Yes	1,547	1,188,254	5.2
2 : No	20,299	15,332,912	67.6
7 : Don't Know	2,449	3,469,585	15.3
9 : Not Applicable	3,559	2,681,404	11.8

**SLID 1994 MICRODATA FREQUENCY COUNTS
EXTERNAL PERSON FILE (LGP)**

Theme: 05100 LABOUR - Labour market activity patterns

MTLK28bi Mos looked for work - September 1993 Pos. = 1740 Type = Character Action = Keep

Format = 1 byte per month array

Weight = ELGW26c

Description	Frequency	W. Frequency	% Weighted
1 : Yes	1,491	1,171,409	5.1
2 : No	20,355	15,349,756	67.7
7 : Don't Know	2,449	3,469,585	15.3
9 : Not Applicable	3,559	2,681,404	11.8

MTLK28bj Mos looked for work - October 1993 Pos. = 1741 Type = Character Action = Keep

Format = 1 byte per month array

Weight = ELGW26c

Description	Frequency	W. Frequency	% Weighted
1 : Yes	1,537	1,178,965	5.2
2 : No	20,309	15,342,200	67.6
7 : Don't Know	2,449	3,469,585	15.3
9 : Not Applicable	3,559	2,681,404	11.8

MTLK28bk Mos looked for work - November 1993 Pos. = 1742 Type = Character Action = Keep

Format = 1 byte per month array

Weight = ELGW26c

Description	Frequency	W. Frequency	% Weighted
1 : Yes	1,647	1,222,207	5.3
2 : No	20,199	15,298,958	67.4
7 : Don't Know	2,449	3,469,585	15.3
9 : Not Applicable	3,559	2,681,404	11.8

MTLK28bl Mos looked for work - December 1993 Pos. = 1743 Type = Character Action = Keep

Format = 1 byte per month array

Weight = ELGW26c

Description	Frequency	W. Frequency	% Weighted
1 : Yes	1,720	1,254,099	5.5
2 : No	20,126	15,267,067	67.3
7 : Don't Know	2,449	3,469,585	15.3
9 : Not Applicable	3,559	2,681,404	11.8

**SLID 1994 MICRODATA FREQUENCY COUNTS
EXTERNAL PERSON FILE (LGP)**

Theme: 05100 LABOUR - Labour market activity patterns

MTLK28ca Mos looked for work - January 1994 Pos. = 1744 Type = Character Action = Keep

Format = 1 byte per month array

Weight = ELGW26c

Description	Frequency	W. Frequency	% Weighted
1 : Yes	2,356	1,775,322	7.8
2 : No	20,972	17,079,600	75.3
7 : Don't Know	1,000	1,212,843	5.3
9 : Not Applicable	3,526	2,604,389	11.4

MTLK28cb Mos looked for work - February 1994 Pos. = 1745 Type = Character Action = Keep

Format = 1 byte per month array

Weight = ELGW26c

Description	Frequency	W. Frequency	% Weighted
1 : Yes	2,272	1,734,398	7.6
2 : No	21,056	17,120,524	75.5
7 : Don't Know	1,000	1,212,843	5.3
9 : Not Applicable	3,526	2,604,389	11.4

MTLK28cc Mos looked for work - March 1994 Pos. = 1746 Type = Character Action = Keep

Format = 1 byte per month array

Weight = ELGW26c

Description	Frequency	W. Frequency	% Weighted
1 : Yes	2,224	1,697,855	7.4
2 : No	21,104	17,157,067	75.6
7 : Don't Know	1,000	1,212,843	5.3
9 : Not Applicable	3,526	2,604,389	11.4

MTLK28cd Mos looked for work - April 1994 Pos. = 1747 Type = Character Action = Keep

Format = 1 byte per month array

Weight = ELGW26c

Description	Frequency	W. Frequency	% Weighted
1 : Yes	2,132	1,626,343	7.1
2 : No	21,196	17,228,579	75.9
7 : Don't Know	1,000	1,212,843	5.3
9 : Not Applicable	3,526	2,604,389	11.4

**SLID 1994 MICRODATA FREQUENCY COUNTS
EXTERNAL PERSON FILE (LGP)**

Theme: 05100 LABOUR - Labour market activity patterns

**MTLK28ce Mos looked for work - May 1994 Pos. = 1748 Type = Character Action = Keep
Format = 1 byte per month array**

Weight = ELGW26c

Description	Frequency	W. Frequency	% Weighted
1 : Yes	1,992	1,571,208	6.9
2 : No	21,336	17,283,714	76.2
7 : Don't Know	1,000	1,212,843	5.3
9 : Not Applicable	3,526	2,604,389	11.4

**MTLK28cf Mos looked for work - June 1994 Pos. = 1749 Type = Character Action = Keep
Format = 1 byte per month array**

Weight = ELGW26c

Description	Frequency	W. Frequency	% Weighted
1 : Yes	1,898	1,509,347	6.6
2 : No	21,430	17,345,575	76.5
7 : Don't Know	1,000	1,212,843	5.3
9 : Not Applicable	3,526	2,604,389	11.4

**MTLK28cg Mos looked for work - July 1994 Pos. = 1750 Type = Character Action = Keep
Format = 1 byte per month array**

Weight = ELGW26c

Description	Frequency	W. Frequency	% Weighted
1 : Yes	1,851	1,506,311	6.6
2 : No	21,477	17,348,612	76.5
7 : Don't Know	1,000	1,212,843	5.3
9 : Not Applicable	3,526	2,604,389	11.4

**MTLK28ch Mos looked for work - August 1994 Pos. = 1751 Type = Character Action = Keep
Format = 1 byte per month array**

Weight = ELGW26c

Description	Frequency	W. Frequency	% Weighted
1 : Yes	1,803	1,453,289	6.4
2 : No	21,525	17,401,633	76.7
7 : Don't Know	1,000	1,212,843	5.3
9 : Not Applicable	3,526	2,604,389	11.4

**SLID 1994 MICRODATA FREQUENCY COUNTS
EXTERNAL PERSON FILE (LGP)**

Theme: 05100 LABOUR - Labour market activity patterns

MTLK28ci Mos looked for work - September 1994 Pos. = 1752 Type = Character Action = Keep

Format = 1 byte per month array

Weight = ELGW26c

Description	Frequency	W. Frequency	% Weighted
1 : Yes	1,659	1,343,130	5.9
2 : No	21,669	17,511,792	77.2
7 : Don't Know	1,000	1,212,843	5.3
9 : Not Applicable	3,526	2,604,389	11.4

MTLK28cj Mos looked for work - October 1994 Pos. = 1753 Type = Character Action = Keep

Format = 1 byte per month array

Weight = ELGW26c

Description	Frequency	W. Frequency	% Weighted
1 : Yes	1,754	1,389,978	6.1
2 : No	21,574	17,464,945	77.0
7 : Don't Know	1,000	1,212,843	5.3
9 : Not Applicable	3,526	2,604,389	11.4

MTLK28ck Mos looked for work - November 1994 Pos. = 1754 Type = Character Action = Keep

Format = 1 byte per month array

Weight = ELGW26c

Description	Frequency	W. Frequency	% Weighted
1 : Yes	1,798	1,405,657	6.2
2 : No	21,530	17,449,265	76.9
7 : Don't Know	1,000	1,212,843	5.3
9 : Not Applicable	3,526	2,604,389	11.4

MTLK28cl Mos looked for work - December 1994 Pos. = 1755 Type = Character Action = Keep

Format = 1 byte per month array

Weight = ELGW26c

Description	Frequency	W. Frequency	% Weighted
1 : Yes	1,862	1,419,909	6.2
2 : No	21,466	17,435,014	76.9
7 : Don't Know	1,000	1,212,843	5.3
9 : Not Applicable	3,526	2,604,389	11.4

**SLID 1994 MICRODATA FREQUENCY COUNTS
EXTERNAL PERSON FILE (LGP)**

Theme: 05100 LABOUR - Labour market activity patterns

RCVCP28b Rec'd compensation refyr - 1993 Pos. = 1756 Type = Character Action = Keep

Weight = ELGW26c

Description	Frequency	W. Frequency	% Weighted
1 : Yes	5,900	4,101,419	18.0
2 : No	16,045	12,508,504	55.1
7 : Don't Know	2,350	3,380,828	14.9
9 : Not Applicable	3,559	2,681,404	11.8

RCVCP28c Rec'd compensation refyr - 1994 Pos. = 1757 Type = Character Action = Keep

Weight = ELGW26c

Description	Frequency	W. Frequency	% Weighted
1 : Yes	5,933	4,366,366	19.2
2 : No	17,391	14,484,064	63.8
7 : Don't Know	1,004	1,217,335	5.3
9 : Not Applicable	3,526	2,604,389	11.4

**SLID 1994 MICRODATA FREQUENCY COUNTS
EXTERNAL PERSON FILE (LGP)**

Theme: 05200 LABOUR - Work experience

WRKFT11a Ever worked FT - 1992 Pos. = 1758 Type = Character Action = Keep

Weight = ELGW26c

Description	Frequency	W. Frequency	% Weighted
1 : Yes	19,755	16,129,540	71.1
2 : No	4,084	3,317,902	14.6
7 : Don't Know	3,327	2,611,861	11.5
9 : Not Applicable	688	612,851	2.7

WRKFT11b Ever worked FT - 1993 Pos. = 1759 Type = Character Action = Keep

Weight = ELGW26c

Description	Frequency	W. Frequency	% Weighted
1 : Yes	21,148	17,237,064	76.0
2 : No	3,213	2,467,516	10.8
7 : Don't Know	3,486	2,951,182	13.0
8 : Refusal	2	5,717	0.0
9 : Not Applicable	5	10,675	0.0

WRKFT11c Ever worked FT - 1994 Pos. = 1760 Type = Character Action = Keep

Weight = ELGW26c

Description	Frequency	W. Frequency	% Weighted
1 : Yes	21,798	17,858,820	78.7
2 : No	2,423	1,858,537	8.2
7 : Don't Know	3,111	2,628,678	11.5
9 : Not Applicable	522	326,119	1.4

**YRSTF11a Yr 1st FT job began - 1992 Pos. = 1761 Type = Numeric Action = Keep
Format = YYYY**

Weight = ELGW26c

Description	Frequency	W. Frequency	% Weighted
1933	1	1,426	0.0
1934	1	634	0.0
1935	4	1,505	0.0
1936	1	917	0.0
1937	7	4,386	0.0
1938	18	8,050	0.0
1939	32	30,626	0.1
1940	64	55,287	0.2

**SLID 1994 MICRODATA FREQUENCY COUNTS
EXTERNAL PERSON FILE (LGP)**

Theme: 05200 LABOUR - Work experience

YRSTF11a Yr 1st FT job began - 1992

Pos. = 1761 Type = Numeric

Action = Keep

Format = YYYY

Weight = ELGW26c

Description	Frequency	W. Frequency	% Weighted
1941	87	62,624	0.2
1942	88	72,483	0.3
1943	223	180,162	0.7
1944	124	98,033	0.4
1945	156	122,113	0.5
1946	168	104,585	0.4
1947	170	124,674	0.5
1948	225	180,271	0.8
1949	183	143,959	0.6
1950	211	165,998	0.7
1951	224	183,289	0.8
1952	194	156,599	0.6
1953	435	377,550	1.6
1954	169	143,263	0.6
1955	213	181,995	0.8
1956	230	175,430	0.7
1957	243	199,768	0.8
1958	345	255,233	1.1
1959	257	230,015	1.0
1960	242	185,713	0.8
1961	306	270,386	1.1
1962	232	170,379	0.7
1963	559	457,273	2.0
1964	284	224,590	0.9
1965	324	251,431	1.1
1966	388	282,779	1.2
1967	383	290,841	1.2
1968	485	395,051	1.7
1969	369	263,323	1.1
1970	448	377,531	1.6
1971	514	398,349	1.7
1972	437	368,121	1.6
1973	948	738,447	3.2
1974	440	317,133	1.4
1975	611	458,266	2.0
1976	571	476,672	2.1
1977	552	397,672	1.7
1978	690	634,208	2.8
1979	568	454,704	2.0
1980	552	428,551	1.8
1981	646	538,256	2.3

**SLID 1994 MICRODATA FREQUENCY COUNTS
EXTERNAL PERSON FILE (LGP)**

Theme: 05200 LABOUR - Work experience

YRSTF11a Yr 1st FT job began - 1992

Pos. = 1761 Type = Numeric Action = Keep

Format = YYYY

Weight = ELGW26c

Description	Frequency	W. Frequency	% Weighted
1982	403	315,439	1.3
1983	658	574,516	2.5
1984	335	285,452	1.2
1985	460	407,604	1.8
1986	530	478,889	2.1
1987	504	467,520	2.0
1988	486	429,261	1.8
1989	458	383,199	1.6
1990	437	378,522	1.6
1991	443	415,426	1.8
1992	419	353,133	1.5
9997 : Don't Know	3,327	2,611,861	11.5
9999 : Not Applicable	4,772	3,930,754	17.3

YRSTF11b Yr 1st FT job began - 1993

Pos. = 1765 Type = Numeric Action = Keep

Format = YYYY

Weight = ELGW26c

Description	Frequency	W. Frequency	% Weighted
1934	1	1,426	0.0
1935	4	1,888	0.0
1936	1	250	0.0
1937	2	1,121	0.0
1938	12	6,042	0.0
1939	36	22,433	0.1
1940	53	48,327	0.2
1941	82	72,933	0.3
1942	90	63,080	0.2
1943	223	182,073	0.8
1944	150	118,685	0.5
1945	151	121,234	0.5
1946	173	108,407	0.4
1947	172	123,566	0.5
1948	228	179,071	0.7
1949	186	148,770	0.6
1950	217	173,454	0.7
1951	225	176,456	0.7
1952	201	166,937	0.7
1953	440	382,680	1.6
1954	173	147,063	0.6
1955	216	182,027	0.8

**SLID 1994 MICRODATA FREQUENCY COUNTS
EXTERNAL PERSON FILE (LGP)**

Theme: 05200 LABOUR - Work experience

YRSTF11b Yr 1st FT job began - 1993

Pos. = 1765 Type = Numeric Action = Keep

Format = YYYY

Weight = ELGW26c

Description	Frequency	W. Frequency	% Weighted
1956	232	180,608	0.8
1957	248	201,956	0.8
1958	339	252,850	1.1
1959	269	241,059	1.0
1960	244	188,509	0.8
1961	308	271,818	1.2
1962	234	170,818	0.7
1963	555	453,015	2.0
1964	296	232,880	1.0
1965	330	255,148	1.1
1966	397	290,909	1.2
1967	388	295,322	1.3
1968	491	400,868	1.7
1969	379	268,566	1.1
1970	452	379,828	1.6
1971	519	405,304	1.7
1972	442	370,638	1.6
1973	950	739,197	3.2
1974	457	337,450	1.4
1975	610	454,904	2.0
1976	579	490,622	2.1
1977	557	400,110	1.7
1978	691	635,696	2.8
1979	579	467,587	2.0
1980	557	435,667	1.9
1981	654	547,917	2.4
1982	414	328,652	1.4
1983	663	579,277	2.5
1984	343	295,018	1.3
1985	467	411,176	1.8
1986	535	485,878	2.1
1987	514	480,384	2.1
1988	490	431,942	1.9
1989	463	389,512	1.7
1990	444	381,928	1.6
1991	457	429,898	1.9
1992	429	374,065	1.6
1993	1,118	832,939	3.6
9997 : Don't Know	3,502	2,968,195	13.0
9998 : Refusal	4	7,899	0.0
9999 : Not Applicable	3,218	2,478,192	10.9

**SLID 1994 MICRODATA FREQUENCY COUNTS
EXTERNAL PERSON FILE (LGP)**

Theme: 05200 LABOUR - Work experience

YRSTF11c Yr 1st FT job began - 1994

Pos. = 1769 Type = Numeric Action = Keep

Format = YYYY

Weight = ELGW26c

Description	Frequency	W. Frequency	% Weighted
1935	2	1,829	0.0
1936	3	1,485	0.0
1937	1	204	0.0
1938	3	1,611	0.0
1939	22	11,295	0.0
1940	46	35,600	0.1
1941	60	52,128	0.2
1942	88	74,049	0.3
1943	191	144,196	0.6
1944	165	131,837	0.5
1945	171	153,178	0.6
1946	166	104,114	0.4
1947	170	119,199	0.5
1948	220	166,779	0.7
1949	190	153,077	0.6
1950	207	172,785	0.7
1951	217	173,354	0.7
1952	194	153,935	0.6
1953	424	374,223	1.6
1954	186	161,081	0.7
1955	210	179,938	0.7
1956	232	181,039	0.8
1957	243	198,799	0.8
1958	332	248,216	1.0
1959	259	236,042	1.0
1960	252	193,484	0.8
1961	303	268,771	1.1
1962	234	169,195	0.7
1963	547	451,329	1.9
1964	288	226,014	1.0
1965	336	260,151	1.1
1966	392	285,355	1.2
1967	390	297,613	1.3
1968	486	392,849	1.7
1969	375	271,805	1.2
1970	450	377,322	1.6
1971	514	403,437	1.7
1972	444	372,355	1.6
1973	949	738,925	3.2
1974	455	336,437	1.4
1975	609	453,254	2.0

**SLID 1994 MICRODATA FREQUENCY COUNTS
EXTERNAL PERSON FILE (LGP)**

Theme: 05200 LABOUR - Work experience

YRSTF11c Yr 1st FT job began - 1994

Pos. = 1769 Type = Numeric Action = Keep

Format = YYYY

Weight = ELGW26c

Description	Frequency	W. Frequency	% Weighted
1976	575	485,306	2.1
1977	557	403,226	1.7
1978	689	631,615	2.7
1979	577	464,470	2.0
1980	556	435,142	1.9
1981	654	547,764	2.4
1982	413	325,483	1.4
1983	661	578,089	2.5
1984	343	294,839	1.3
1985	461	409,143	1.8
1986	534	483,668	2.1
1987	511	474,755	2.0
1988	489	432,229	1.9
1989	462	388,559	1.7
1990	443	381,708	1.6
1991	454	426,373	1.8
1992	427	373,559	1.6
1993	1,116	832,500	3.6
1994	832	742,878	3.2
9997 : Don't Know	3,111	2,628,678	11.5
9998 : Refusal	16	17,012	0.0
9999 : Not Applicable	2,947	2,186,839	9.6

YRSCF11a Yrs since start 1st FT job - 1992

Pos. = 1773 Type = Numeric Action = Keep

Min = 1

Max = 60

Mean = 21

Weight = ELGW26c

Description	Frequency	W. Frequency	% Weighted
0 - 9	4,072	3,599,009	15.8
10 - 19	5,691	4,595,421	20.2
20 - 29	4,580	3,590,467	15.8
30 - 39	2,796	2,269,460	10.0
40 - 49	2,090	1,657,075	7.3
50 - 59	525	416,678	1.8
60 - 69	1	1,426	0.0
97 : Don't Know	3,327	2,611,861	11.5
99 : Not Applicable	4,772	3,930,754	17.3

**SLID 1994 MICRODATA FREQUENCY COUNTS
EXTERNAL PERSON FILE (LGP)**

Theme: 05200 LABOUR - Work experience

YRSCF11b Yrs since start 1st FT job - 1993 Pos. = 1775 Type = Numeric Action = Keep

Min = 1
Max = 60
Mean = 21
Weight = ELGW26c

Description	Frequency	W. Frequency	% Weighted
0 - 9	4,917	4,217,726	18.6
10 - 19	5,647	4,635,452	20.4
20 - 29	4,805	3,743,235	16.5
30 - 39	2,941	2,375,546	10.4
40 - 49	2,166	1,727,643	7.6
50 - 59	653	516,838	2.2
60 - 69	1	1,426	0.0
97 : Don't Know	3,502	2,968,195	13.0
98 : Refusal	4	7,899	0.0
99 : Not Applicable	3,218	2,478,192	10.9

YRSCF11c Yrs since start 1st FT job - 1994 Pos. = 1777 Type = Numeric Action = Keep

Min = 1
Max = 60
Mean = 21
Weight = ELGW26c

Description	Frequency	W. Frequency	% Weighted
0 - 9	5,268	4,536,233	20.0
10 - 19	5,486	4,575,082	20.1
20 - 29	5,064	3,929,356	17.3
30 - 39	3,026	2,433,045	10.7
40 - 49	2,184	1,758,490	7.7
50 - 59	750	605,586	2.6
60 - 69	2	1,829	0.0
97 : Don't Know	3,111	2,628,678	11.5
98 : Refusal	16	17,012	0.0
99 : Not Applicable	2,947	2,186,839	9.6

**SLID 1994 MICRODATA FREQUENCY COUNTS
EXTERNAL PERSON FILE (LGP)**

Theme: 05200 LABOUR - Work experience

YRNWK11a Yrs not emp.since 1stFTjob - 1992 Pos. = 1779 Type = Numeric Action = Keep

Min = 0

Max = 51

Mean = 3

Weight = ELGW26c

Description	Frequency	W. Frequency	% Weighted
0 - 9	17,404	14,267,816	62.9
10 - 19	1,450	1,140,085	5.0
20 - 29	448	330,656	1.4
30 - 39	240	208,661	0.9
40 - 49	137	106,664	0.4
50 - 59	8	5,994	0.0
97 : Don't Know	3,395	2,681,523	11.8
99 : Not Applicable	4,772	3,930,754	17.3

YRNWK11b Yrs not emp.since 1stFTjob - 1993 Pos. = 1781 Type = Numeric Action = Keep

Min = 0

Max = 52

Mean = 3

Weight = ELGW26c

Description	Frequency	W. Frequency	% Weighted
0 - 9	16,772	12,753,446	56.2
10 - 19	1,360	1,023,600	4.5
20 - 29	432	298,153	1.3
30 - 39	209	175,846	0.7
40 - 49	135	90,177	0.4
50 - 59	14	14,386	0.0
97 : Don't Know	5,686	5,805,525	25.6
98 : Refusal	28	32,828	0.1
99 : Not Applicable	3,218	2,478,192	10.9

YRNWK11c Yrs not emp.since 1stFTjob - 1994 Pos. = 1783 Type = Numeric Action = Keep

Min = 0

Max = 53

Mean = 3

Weight = ELGW26c

Description	Frequency	W. Frequency	% Weighted
-------------	-----------	--------------	------------

**SLID 1994 MICRODATA FREQUENCY COUNTS
EXTERNAL PERSON FILE (LGP)**

Theme: 05200 LABOUR - Work experience

YRNWK11c Yrs not emp.since 1stFTjob - 1994 Pos. = 1783 Type = Numeric Action = Keep

Min = 0
Max = 53
Mean = 3
Weight = ELGW26c

Description	Frequency	W. Frequency	% Weighted
0 - 9	16,630	12,567,674	55.4
10 - 19	1,347	1,006,150	4.4
20 - 29	435	303,340	1.3
30 - 39	212	182,774	0.8
40 - 49	142	96,816	0.4
50 - 59	17	16,319	0.0
97 : Don't Know	5,701	5,798,717	25.5
98 : Refusal	405	496,650	2.1
99 : Not Applicable	2,965	2,203,712	9.7

YRG6M11a Yrs worked FY(6+mos) since - 1992 Pos. = 1785 Type = Numeric Action = Keep

Min = 0
Max = 56
Mean = 18
Weight = ELGW26c

Description	Frequency	W. Frequency	% Weighted
0 - 9	5,180	4,432,762	19.5
10 - 19	5,150	4,199,088	18.5
20 - 29	3,457	2,772,043	12.2
30 - 39	1,989	1,615,476	7.1
40 - 49	1,185	923,686	4.0
50 - 59	168	139,142	0.6
97 : Don't Know	5,953	4,659,201	20.5
99 : Not Applicable	4,772	3,930,754	17.3

YRG6M11b Yrs worked FY(6+mos) since - 1993 Pos. = 1787 Type = Numeric Action = Keep

Min = 0
Max = 56
Mean = 17
Weight = ELGW26c

Description	Frequency	W. Frequency	% Weighted
-------------	-----------	--------------	------------

**SLID 1994 MICRODATA FREQUENCY COUNTS
EXTERNAL PERSON FILE (LGP)**

Theme: 05200 LABOUR - Work experience

YRG6M11b Yrs worked FY(6+mos) since - 1993 Pos. = 1787 Type = Numeric Action = Keep

Min = 0
Max = 56
Mean = 17
Weight = ELGW26c

Description	Frequency	W. Frequency	% Weighted
0 - 9	5,452	4,197,844	18.5
10 - 19	4,670	3,642,744	16.0
20 - 29	3,299	2,468,129	10.8
30 - 39	1,887	1,424,018	6.2
40 - 49	1,097	820,281	3.6
50 - 59	176	139,702	0.6
97 : Don't Know	6,665	6,473,002	28.5
98 : Refusal	1,390	1,028,241	4.5
99 : Not Applicable	3,218	2,478,192	10.9

YRG6M11c Yrs worked FY(6+mos) since - 1994 Pos. = 1789 Type = Numeric Action = Keep

Min = 0
Max = 56
Mean = 17
Weight = ELGW26c

Description	Frequency	W. Frequency	% Weighted
0 - 9	5,609	4,326,272	19.0
10 - 19	4,433	3,437,287	15.1
20 - 29	3,306	2,448,962	10.8
30 - 39	1,885	1,391,098	6.1
40 - 49	1,106	818,787	3.6
50 - 59	175	138,243	0.6
97 : Don't Know	5,730	5,174,586	22.8
98 : Refusal	1,472	1,880,223	8.2
99 : Not Applicable	4,138	3,056,694	13.4

**SLID 1994 MICRODATA FREQUENCY COUNTS
EXTERNAL PERSON FILE (LGP)**

Theme: 05200 LABOUR - Work experience

YRWKF11a Yrs wrkd only FY/FT since - 1992 Pos. = 1791 Type = Numeric Action = Keep

Min = 0
Max = 56
Mean = 16
Weight = ELGW26c

Description	Frequency	W. Frequency	% Weighted
0 - 9	6,473	5,357,113	23.6
10 - 19	4,616	3,822,419	16.8
20 - 29	3,061	2,468,687	10.8
30 - 39	1,784	1,486,671	6.5
40 - 49	1,047	827,678	3.6
50 - 59	148	119,629	0.5
97 : Don't Know	5,953	4,659,201	20.5
99 : Not Applicable	4,772	3,930,754	17.3

YRWKF11b Yrs wrkd only FY/FT since - 1993 Pos. = 1793 Type = Numeric Action = Keep

Min = 0
Max = 56
Mean = 16
Weight = ELGW26c

Description	Frequency	W. Frequency	% Weighted
0 - 9	6,681	5,049,636	22.2
10 - 19	4,191	3,310,779	14.6
20 - 29	2,907	2,193,443	9.6
30 - 39	1,671	1,280,378	5.6
40 - 49	973	734,708	3.2
50 - 59	156	123,172	0.5
97 : Don't Know	7,147	6,826,076	30.1
98 : Refusal	910	675,769	2.9
99 : Not Applicable	3,218	2,478,192	10.9

YRWKF11c Yrs wrkd only FY/FT since - 1994 Pos. = 1795 Type = Numeric Action = Keep

Min = 0
Max = 56
Mean = 15
Weight = ELGW26c

Description	Frequency	W. Frequency	% Weighted
-------------	-----------	--------------	------------

**SLID 1994 MICRODATA FREQUENCY COUNTS
EXTERNAL PERSON FILE (LGP)**

Theme: 05200 LABOUR - Work experience

YRWKF11c Yrs wrkd only FY/FT since - 1994 Pos. = 1795 Type = Numeric Action = Keep

Min = 0
Max = 56
Mean = 15
Weight = ELGW26c

Description	Frequency	W. Frequency	% Weighted
0 - 9	6,857	5,193,815	22.9
10 - 19	3,968	3,103,650	13.6
20 - 29	2,896	2,168,583	9.5
30 - 39	1,677	1,251,611	5.5
40 - 49	961	721,204	3.1
50 - 59	154	121,523	0.5
97 : Don't Know	6,437	5,815,841	25.6
98 : Refusal	1,253	1,603,079	7.0
99 : Not Applicable	3,651	2,692,847	11.8

YRWKP11a Yrs wrkd FY/PT only since - 1992 Pos. = 1797 Type = Numeric Action = Keep

Min = 0
Max = 47
Mean = 1
Weight = ELGW26c

Description	Frequency	W. Frequency	% Weighted
0 - 9	16,440	13,646,057	60.1
10 - 19	517	323,214	1.4
20 - 29	124	82,335	0.3
30 - 39	38	24,371	0.1
40 - 49	10	6,221	0.0
97 : Don't Know	5,953	4,659,201	20.5
99 : Not Applicable	4,772	3,930,754	17.3

YRWKP11b Yrs wrkd FY/PT only since - 1993 Pos. = 1799 Type = Numeric Action = Keep

Min = 0
Max = 47
Mean = 1
Weight = ELGW26c

Description	Frequency	W. Frequency	% Weighted
0 - 9	15,925	12,294,397	54.2

**SLID 1994 MICRODATA FREQUENCY COUNTS
EXTERNAL PERSON FILE (LGP)**

Theme: 05200 LABOUR - Work experience

YRWKP11b Yrs wrkd FY/PT only since - 1993 Pos. = 1799 Type = Numeric Action = Keep

Min = 0
Max = 47
Mean = 1
Weight = ELGW26c

Description	Frequency	W. Frequency	% Weighted
10 - 19	497	306,742	1.3
20 - 29	111	62,995	0.2
30 - 39	37	22,884	0.1
40 - 49	9	5,100	0.0
97 : Don't Know	7,772	7,277,365	32.1
98 : Refusal	285	224,479	0.9
99 : Not Applicable	3,218	2,478,192	10.9

YRWKP11c Yrs wrkd FY/PT only since - 1994 Pos. = 1801 Type = Numeric Action = Keep

Min = 0
Max = 47
Mean = 1
Weight = ELGW26c

Description	Frequency	W. Frequency	% Weighted
0 - 9	15,862	12,161,044	53.6
10 - 19	500	310,562	1.3
20 - 29	106	60,172	0.2
30 - 39	37	24,021	0.1
40 - 49	8	4,586	0.0
97 : Don't Know	7,889	7,486,732	33.0
98 : Refusal	355	323,095	1.4
99 : Not Applicable	3,097	2,301,940	10.1

YRWFP11a Yrs mixed FT/PT since - 1992 Pos. = 1803 Type = Numeric Action = Keep

Min = 0
Max = 51
Mean = 0
Weight = ELGW26c

Description	Frequency	W. Frequency	% Weighted
0 - 9	16,749	13,820,372	60.9
10 - 19	205	135,194	0.6

**SLID 1994 MICRODATA FREQUENCY COUNTS
EXTERNAL PERSON FILE (LGP)**

Theme: 05200 LABOUR - Work experience

YRWFP11a Yrs mixed FT/PT since - 1992

Pos. = 1803 Type = Numeric

Action = Keep

Min = 0

Max = 51

Mean = 0

Weight = ELGW26c

Description	Frequency	W. Frequency	% Weighted
20 - 29	102	71,395	0.3
30 - 39	45	38,502	0.1
40 - 49	26	16,209	0.0
50 - 59	2	526	0.0
97 : Don't Know	5,953	4,659,201	20.5
99 : Not Applicable	4,772	3,930,754	17.3

YRWFP11b Yrs mixed FT/PT since - 1993

Pos. = 1805 Type = Numeric

Action = Keep

Min = 0

Max = 51

Mean = 1

Weight = ELGW26c

Description	Frequency	W. Frequency	% Weighted
0 - 9	16,239	12,464,873	54.9
10 - 19	180	111,132	0.4
20 - 29	93	64,764	0.2
30 - 39	43	36,860	0.1
40 - 49	22	13,961	0.0
50 - 59	2	526	0.0
97 : Don't Know	7,854	7,358,054	32.4
98 : Refusal	203	143,791	0.6
99 : Not Applicable	3,218	2,478,192	10.9

YRWFP11c Yrs mixed FT/PT since - 1994

Pos. = 1807 Type = Numeric

Action = Keep

Min = 0

Max = 51

Mean = 1

Weight = ELGW26c

Description	Frequency	W. Frequency	% Weighted
0 - 9	16,186	12,339,580	54.4
10 - 19	175	108,822	0.4

**SLID 1994 MICRODATA FREQUENCY COUNTS
EXTERNAL PERSON FILE (LGP)**

Theme: 05200 LABOUR - Work experience

YRWFP11c Yrs mixed FT/PT since - 1994

Pos. = 1807 Type = Numeric

Action = Keep

Min = 0

Max = 51

Mean = 1

Weight = ELGW26c

Description	Frequency	W. Frequency	% Weighted
20 - 29	88	62,119	0.2
30 - 39	40	35,377	0.1
40 - 49	22	13,961	0.0
50 - 59	2	526	0.0
97 : Don't Know	7,911	7,502,832	33.0
98 : Refusal	433	397,745	1.7
99 : Not Applicable	2,997	2,211,190	9.7

YRL6M11a Yrs worked PY since - 1992

Pos. = 1809 Type = Numeric

Action = Keep

Min = 0

Max = 53

Mean = 1

Weight = ELGW26c

Description	Frequency	W. Frequency	% Weighted
0 - 9	19,174	15,708,571	69.2
10 - 19	323	199,427	0.8
20 - 29	107	86,897	0.3
30 - 39	55	37,203	0.1
40 - 49	14	9,570	0.0
50 - 59	2	537	0.0
97 : Don't Know	3,407	2,699,193	11.9
99 : Not Applicable	4,772	3,930,754	17.3

YRL6M11b Yrs worked PY since - 1993

Pos. = 1811 Type = Numeric

Action = Keep

Min = 0

Max = 53

Mean = 1

Weight = ELGW26c

Description	Frequency	W. Frequency	% Weighted
0 - 9	18,357	14,007,405	61.7
10 - 19	305	178,869	0.7

**SLID 1994 MICRODATA FREQUENCY COUNTS
EXTERNAL PERSON FILE (LGP)**

Theme: 05200 LABOUR - Work experience

YRL6M11b Yrs worked PY since - 1993 Pos. = 1811 Type = Numeric Action = Keep

Min = 0
Max = 53
Mean = 1
Weight = ELGW26c

Description	Frequency	W. Frequency	% Weighted
20 - 29	99	73,554	0.3
30 - 39	50	30,037	0.1
40 - 49	15	9,892	0.0
50 - 59	2	537	0.0
97 : Don't Know	5,801	5,883,986	25.9
98 : Refusal	7	9,681	0.0
99 : Not Applicable	3,218	2,478,192	10.9

YRL6M11c Yrs worked PY since - 1994 Pos. = 1813 Type = Numeric Action = Keep

Min = 0
Max = 53
Mean = 1
Weight = ELGW26c

Description	Frequency	W. Frequency	% Weighted
0 - 9	18,159	13,781,229	60.7
10 - 19	296	175,971	0.7
20 - 29	97	69,577	0.3
30 - 39	47	28,604	0.1
40 - 49	17	10,969	0.0
50 - 59	2	537	0.0
97 : Don't Know	6,196	6,314,033	27.8
98 : Refusal	94	105,925	0.4
99 : Not Applicable	2,946	2,185,307	9.6

YRXFT11a Yrs work experience(FYFTE) - 1992 Pos. = 1815 Type = Numeric Action = Keep

Min = 0
Max = 56
Mean = 14
Weight = ELGW26c

Description	Frequency	W. Frequency	% Weighted
0 - 9	9,727	8,102,866	35.7

**SLID 1994 MICRODATA FREQUENCY COUNTS
EXTERNAL PERSON FILE (LGP)**

Theme: 05200 LABOUR - Work experience

YRXFT11a Yrs work experience(FYFTE) - 1992 Pos. = 1815 Type = Numeric Action = Keep

Min = 0
Max = 56
Mean = 14
Weight = ELGW26c

Description	Frequency	W. Frequency	% Weighted
10 - 19	5,162	4,188,741	18.4
20 - 29	3,242	2,613,254	11.5
30 - 39	1,844	1,507,089	6.6
40 - 49	1,087	862,671	3.8
50 - 59	151	125,478	0.5
97 : Don't Know	5,953	4,659,201	20.5
99 : Not Applicable	688	612,851	2.7

YRXFT11b Yrs work experience(FYFTE) - 1993 Pos. = 1817 Type = Numeric Action = Keep

Min = 0
Max = 56
Mean = 14
Weight = ELGW26c

Description	Frequency	W. Frequency	% Weighted
0 - 9	9,011	6,916,538	30.5
10 - 19	4,734	3,673,141	16.2
20 - 29	3,092	2,330,096	10.2
30 - 39	1,741	1,319,932	5.8
40 - 49	1,011	765,341	3.3
50 - 59	162	131,254	0.5
97 : Don't Know	7,188	6,849,406	30.2
98 : Refusal	910	675,769	2.9
99 : Not Applicable	5	10,675	0.0

YRXFT11c Yrs work experience(FYFTE) - 1994 Pos. = 1819 Type = Numeric Action = Keep

Min = 0
Max = 56
Mean = 14
Weight = ELGW26c

Description	Frequency	W. Frequency	% Weighted
0 - 9	8,326	6,399,884	28.2

**SLID 1994 MICRODATA FREQUENCY COUNTS
EXTERNAL PERSON FILE (LGP)**

Theme: 05200 LABOUR - Work experience

YRXFT11c Yrs work experience(FYFTE) - 1994 Pos. = 1819 Type = Numeric Action = Keep

Min = 0

Max = 56

Mean = 14

Weight = ELGW26c

Description	Frequency	W. Frequency	% Weighted
10 - 19	4,512	3,475,468	15.3
20 - 29	3,101	2,322,036	10.2
30 - 39	1,740	1,290,063	5.6
40 - 49	1,009	752,633	3.3
50 - 59	159	128,833	0.5
97 : Don't Know	6,522	5,864,876	25.8
98 : Refusal	1,257	1,604,049	7.0
99 : Not Applicable	1,228	834,309	3.6

**SLID 1994 MICRODATA FREQUENCY COUNTS
EXTERNAL PERSON FILE (LGP)**

Theme: 05300 LABOUR - Jobless periods

STRDAT7a Start date jobless spell - Spell 1

Pos. = 1821 Type = Character Action = Modify

Format = YYYYMMDD

Weight = ELGW26c

Description	Frequency	W. Frequency	% Weighted
1937	1	401	0.0
1940	1	133	0.0
1941	1	481	0.0
1942	4	1,702	0.0
1943	3	3,963	0.0
1944	6	3,255	0.0
1945	9	5,042	0.0
1946	9	6,613	0.0
1947	8	4,718	0.0
1948	14	11,062	0.0
1949	11	9,024	0.0
1950	24	19,519	0.0
1951	8	5,454	0.0
1952	13	7,204	0.0
1953	14	9,094	0.0
1954	13	9,341	0.0
1955	13	14,748	0.0
1956	18	16,235	0.0
1957	22	15,372	0.0
1958	17	18,618	0.0
1959	13	13,476	0.0
1960	29	21,364	0.0
1961	14	17,367	0.0
1962	27	33,495	0.1
1963	11	4,514	0.0
1964	13	15,627	0.0
1965	27	21,717	0.1
1966	21	9,810	0.0
1967	26	19,001	0.0
1968	19	11,872	0.0
1969	19	12,450	0.0
1970	36	27,298	0.1
1971	21	12,902	0.0
1972	69	53,662	0.2
1973	20	12,176	0.0
1974	39	39,046	0.1
1975	66	35,692	0.1
1976	45	29,674	0.1
1977	53	35,131	0.1
1978	52	42,693	0.1
1979	53	48,850	0.2

**SLID 1994 MICRODATA FREQUENCY COUNTS
EXTERNAL PERSON FILE (LGP)**

Theme: 05300 LABOUR - Jobless periods

STRDAT7a Start date jobless spell - Spell 1

Pos. = 1821 Type = Character Action = Modify

Format = YYYYMMDD

Weight = ELGW26c

Description	Frequency	W. Frequency	% Weighted
1980	89	65,725	0.2
1981	64	39,685	0.1
1982	147	117,371	0.5
1983	88	74,486	0.3
1984	141	98,534	0.4
1985	158	102,911	0.4
1986	211	152,068	0.6
1987	215	153,320	0.6
1988	217	142,276	0.6
1989	362	279,976	1.2
1990	479	385,807	1.7
1991	699	593,359	2.6
1992	2,784	1,884,606	8.3
1993	1,785	1,343,960	5.9
1994	1,124	968,582	4.2
9997 : Don't Know	1,979	1,977,425	8.7
9999 : Not Applicable	16,430	13,612,244	60.0
99 : Not Applicable	27,854	22,672,156	100.0

ENDED7a Jobless spell ended - Spell 1

Pos. = 1829 Type = Character Action = Keep

Weight = ELGW26c

Description	Frequency	W. Frequency	% Weighted
1 : Yes	6,002	4,646,650	20.4
2 : No	6,366	5,126,283	22.6
9 : Not Applicable	15,486	12,899,222	56.8

ENDDAT7a End date jobless spell - Spell 1

Pos. = 1830 Type = Character Action = Modify

Format = YYYYMMDD

Weight = ELGW26c

Description	Frequency	W. Frequency	% Weighted
1993	3,898	2,924,867	12.9
1994	8,470	6,848,065	30.2
9999 : Not Applicable	15,486	12,899,222	56.8
99 : Not Applicable	27,854	22,672,156	100.0

**SLID 1994 MICRODATA FREQUENCY COUNTS
EXTERNAL PERSON FILE (LGP)**

Theme: 05300 LABOUR - Jobless periods

NBWK7a Duration jobless spell - Spell 1 Pos. = 1838 Type = Numeric Action = Keep

Min = 1

Max = 2,996

Mean = 271

Weight = ELGW26c

Description	Frequency	W. Frequency	% Weighted
0 - 9	871	698,312	3.0
10 - 19	715	535,275	2.3
20 - 29	739	547,178	2.4
30 - 39	875	598,959	2.6
40 - 49	627	463,954	2.0
50 - 59	331	238,496	1.0
60 - 69	252	210,989	0.9
70 - 79	263	209,141	0.9
80 - 89	208	127,161	0.5
90 - 99	197	163,443	0.7
100 - 109	197	127,516	0.5
110 - 119	177	141,455	0.6
120 - 129	185	133,877	0.5
130 - 139	185	140,221	0.6
140 - 149	111	70,864	0.3
150 - 159	69	50,588	0.2
160 - 169	90	71,736	0.3
170 - 179	164	146,192	0.6
180 - 189	83	64,062	0.2
190 - 199	67	53,528	0.2
200 - 209	112	100,400	0.4
210 - 219	82	56,000	0.2
220 - 229	85	60,417	0.2
230 - 239	116	84,611	0.3
240 - 249	40	23,762	0.1
250 - 259	35	31,375	0.1
260 - 269	111	109,749	0.4
270 - 279	71	61,125	0.2
280 - 289	52	41,910	0.1
290 - 299	52	39,580	0.1
300 - 309	53	39,644	0.1
310 - 319	85	61,483	0.2
320 - 329	32	27,875	0.1
330 - 339	55	32,087	0.1
340 - 349	38	19,001	0.0
350 - 359	27	16,219	0.0
360 - 369	46	38,314	0.1
370 - 379	39	26,423	0.1

**SLID 1994 MICRODATA FREQUENCY COUNTS
EXTERNAL PERSON FILE (LGP)**

Theme: 05300 LABOUR - Jobless periods

NBWK57a Duration jobless spell - Spell 1 Pos. = 1838 Type = Numeric Action = Keep

Min = 1

Max = 2,996

Mean = 271

Weight = ELGW26c

Description	Frequency	W. Frequency	% Weighted
380 - 389	37	30,783	0.1
390 - 399	39	25,251	0.1
400 - 409	43	26,341	0.1
410 - 419	36	28,502	0.1
420 - 429	32	19,568	0.0
430 - 439	42	23,455	0.1
440 - 449	32	20,327	0.0
450 - 459	25	15,444	0.0
460 - 469	18	20,028	0.0
470 - 479	81	60,625	0.2
480 - 489	18	20,870	0.0
490 - 499	19	11,555	0.0
500 - 509	35	20,634	0.0
510 - 519	7	2,511	0.0
520 - 529	70	45,782	0.2
530 - 539	25	14,808	0.0
540 - 549	16	9,991	0.0
550 - 559	25	13,611	0.0
560 - 569	15	12,300	0.0
570 - 579	50	41,444	0.1
580 - 589	14	11,658	0.0
590 - 599	12	13,508	0.0
600 - 609	23	13,207	0.0
610 - 619	11	6,093	0.0
620 - 629	35	33,813	0.1
630 - 639	22	16,625	0.0
640 - 649	10	6,712	0.0
650 - 659	12	4,908	0.0
660 - 669	13	10,836	0.0
670 - 679	68	65,498	0.2
680 - 689	5	3,208	0.0
690 - 699	6	4,756	0.0
700 - 709	17	8,691	0.0
710 - 719	9	4,870	0.0
720 - 729	1	260	0.0
730 - 739	35	17,371	0.0
740 - 749	8	2,837	0.0
750 - 759	9	6,548	0.0

**SLID 1994 MICRODATA FREQUENCY COUNTS
EXTERNAL PERSON FILE (LGP)**

Theme: 05300 LABOUR - Jobless periods

NBWK57a Duration jobless spell - Spell 1 Pos. = 1838 Type = Numeric Action = Keep

Min = 1

Max = 2,996

Mean = 271

Weight = ELGW26c

Description	Frequency	W. Frequency	% Weighted
760 - 769	9	5,976	0.0
770 - 779	11	6,450	0.0
780 - 789	44	42,029	0.1
790 - 799	2	4,074	0.0
800 - 809	5	4,378	0.0
810 - 819	10	14,118	0.0
820 - 829	1	476	0.0
830 - 839	31	22,937	0.1
840 - 849	5	5,818	0.0
850 - 859	9	5,585	0.0
860 - 869	8	4,811	0.0
870 - 879	5	5,250	0.0
880 - 889	22	18,763	0.0
890 - 899	2	565	0.0
900 - 909	10	3,950	0.0
910 - 919	2	365	0.0
920 - 929	4	3,232	0.0
930 - 939	36	28,435	0.1
940 - 949	3	1,250	0.0
950 - 959	5	3,274	0.0
960 - 969	10	4,097	0.0
970 - 979	10	5,903	0.0
980 - 989	2	1,278	0.0
990 - 999	19	14,019	0.0
1,000 - 1,009	11	4,742	0.0
1,010 - 1,019	4	1,269	0.0
1,020 - 1,029	13	10,697	0.0
1,030 - 1,039	3	1,586	0.0
1,040 - 1,049	32	20,648	0.0
1,050 - 1,059	3	7,007	0.0
1,060 - 1,069	6	5,790	0.0
1,070 - 1,079	7	4,101	0.0
1,080 - 1,089	5	3,307	0.0
1,090 - 1,099	13	10,121	0.0
1,100 - 1,109	2	2,971	0.0
1,110 - 1,119	3	1,040	0.0
1,120 - 1,129	5	5,009	0.0
1,140 - 1,149	16	13,913	0.0

**SLID 1994 MICRODATA FREQUENCY COUNTS
EXTERNAL PERSON FILE (LGP)**

Theme: 05300 LABOUR - Jobless periods

NBWK57a Duration jobless spell - Spell 1 Pos. = 1838 Type = Numeric Action = Keep

Min = 1

Max = 2,996

Mean = 271

Weight = ELGW26c

Description	Frequency	W. Frequency	% Weighted
1,150 - 1,159	1	1,065	0.0
1,160 - 1,169	1	1,363	0.0
1,170 - 1,179	12	5,702	0.0
1,180 - 1,189	5	2,300	0.0
1,190 - 1,199	1	386	0.0
1,200 - 1,209	42	32,554	0.1
1,210 - 1,219	2	968	0.0
1,220 - 1,229	3	1,283	0.0
1,230 - 1,239	4	1,910	0.0
1,240 - 1,249	1	328	0.0
1,250 - 1,259	17	11,794	0.0
1,260 - 1,269	3	2,666	0.0
1,270 - 1,279	2	677	0.0
1,280 - 1,289	5	2,265	0.0
1,290 - 1,299	1	527	0.0
1,300 - 1,309	19	17,084	0.0
1,330 - 1,339	4	2,219	0.0
1,350 - 1,359	17	14,151	0.0
1,360 - 1,369	3	1,789	0.0
1,380 - 1,389	1	854	0.0
1,400 - 1,409	14	6,464	0.0
1,410 - 1,419	1	174	0.0
1,420 - 1,429	1	399	0.0
1,430 - 1,439	6	2,626	0.0
1,440 - 1,449	1	458	0.0
1,460 - 1,469	15	14,126	0.0
1,470 - 1,479	2	530	0.0
1,480 - 1,489	1	664	0.0
1,490 - 1,499	4	2,066	0.0
1,500 - 1,509	1	1,253	0.0
1,510 - 1,519	13	5,133	0.0
1,520 - 1,529	2	511	0.0
1,530 - 1,539	4	4,074	0.0
1,540 - 1,549	1	454	0.0
1,550 - 1,559	2	1,007	0.0
1,560 - 1,569	20	19,836	0.0
1,580 - 1,589	1	499	0.0
1,590 - 1,599	1	451	0.0

**SLID 1994 MICRODATA FREQUENCY COUNTS
EXTERNAL PERSON FILE (LGP)**

Theme: 05300 LABOUR - Jobless periods

NBWK57a Duration jobless spell - Spell 1 Pos. = 1838 Type = Numeric Action = Keep

Min = 1

Max = 2,996

Mean = 271

Weight = ELGW26c

Description	Frequency	W. Frequency	% Weighted
1,600 - 1,609	1	682	0.0
1,610 - 1,619	7	9,530	0.0
1,620 - 1,629	1	2,592	0.0
1,630 - 1,639	3	933	0.0
1,640 - 1,649	1	324	0.0
1,660 - 1,669	1	229	0.0
1,670 - 1,679	7	3,429	0.0
1,680 - 1,689	2	3,754	0.0
1,690 - 1,699	1	538	0.0
1,700 - 1,709	4	3,774	0.0
1,710 - 1,719	1	176	0.0
1,720 - 1,729	18	22,918	0.1
1,730 - 1,739	4	5,503	0.0
1,740 - 1,749	1	853	0.0
1,750 - 1,759	1	331	0.0
1,770 - 1,779	11	14,611	0.0
1,780 - 1,789	2	3,408	0.0
1,800 - 1,809	2	1,071	0.0
1,810 - 1,819	5	2,666	0.0
1,820 - 1,829	17	12,548	0.0
1,840 - 1,849	3	1,596	0.0
1,870 - 1,879	11	13,273	0.0
1,880 - 1,889	1	360	0.0
1,890 - 1,899	2	1,095	0.0
1,900 - 1,909	2	3,499	0.0
1,910 - 1,919	1	261	0.0
1,920 - 1,929	2	1,149	0.0
1,930 - 1,939	11	13,289	0.0
1,940 - 1,949	1	310	0.0
1,950 - 1,959	3	1,099	0.0
1,960 - 1,969	3	2,293	0.0
1,980 - 1,989	13	7,319	0.0
2,000 - 2,009	2	2,176	0.0
2,010 - 2,019	3	1,799	0.0
2,020 - 2,029	1	248	0.0
2,030 - 2,039	10	11,003	0.0
2,040 - 2,049	1	1,033	0.0
2,050 - 2,059	2	567	0.0

**SLID 1994 MICRODATA FREQUENCY COUNTS
EXTERNAL PERSON FILE (LGP)**

Theme: 05300 LABOUR - Jobless periods

NBWK57a Duration jobless spell - Spell 1 Pos. = 1838 Type = Numeric Action = Keep

Min = 1

Max = 2,996

Mean = 271

Weight = ELGW26c

Description	Frequency	W. Frequency	% Weighted
2,060 - 2,069	2	1,710	0.0
2,080 - 2,089	9	14,929	0.0
2,100 - 2,109	3	1,952	0.0
2,110 - 2,119	1	556	0.0
2,120 - 2,129	1	549	0.0
2,130 - 2,139	8	4,020	0.0
2,140 - 2,149	1	632	0.0
2,160 - 2,169	2	657	0.0
2,170 - 2,179	3	1,501	0.0
2,180 - 2,189	1	426	0.0
2,190 - 2,199	9	7,939	0.0
2,200 - 2,209	3	1,195	0.0
2,240 - 2,249	7	2,719	0.0
2,260 - 2,269	1	1,323	0.0
2,270 - 2,279	2	1,289	0.0
2,290 - 2,299	8	5,702	0.0
2,300 - 2,309	1	778	0.0
2,310 - 2,319	1	557	0.0
2,320 - 2,329	3	3,538	0.0
2,330 - 2,339	2	728	0.0
2,340 - 2,349	15	11,614	0.0
2,350 - 2,359	1	880	0.0
2,380 - 2,389	2	602	0.0
2,390 - 2,399	1	151	0.0
2,400 - 2,409	9	8,347	0.0
2,430 - 2,439	2	941	0.0
2,440 - 2,449	1	1,359	0.0
2,450 - 2,459	9	7,984	0.0
2,460 - 2,469	1	297	0.0
2,470 - 2,479	1	559	0.0
2,480 - 2,489	1	1,582	0.0
2,500 - 2,509	5	3,123	0.0
2,510 - 2,519	1	635	0.0
2,530 - 2,539	1	346	0.0
2,540 - 2,549	1	2,533	0.0
2,550 - 2,559	7	2,729	0.0
2,570 - 2,579	1	255	0.0
2,590 - 2,599	1	381	0.0

**SLID 1994 MICRODATA FREQUENCY COUNTS
EXTERNAL PERSON FILE (LGP)**

Theme: 05300 LABOUR - Jobless periods

NBWK57a Duration jobless spell - Spell 1 Pos. = 1838 Type = Numeric Action = Keep

Min = 1

Max = 2,996

Mean = 271

Weight = ELGW26c

Description	Frequency	W. Frequency	% Weighted
2,600 - 2,609	6	3,571	0.0
2,620 - 2,629	1	902	0.0
2,640 - 2,649	2	660	0.0
2,660 - 2,669	5	5,275	0.0
2,710 - 2,719	3	1,374	0.0
2,760 - 2,769	2	809	0.0
2,870 - 2,879	1	133	0.0
2,990 - 2,999	1	401	0.0
9997 : Don't Know	1,979	1,977,425	8.7
9999 : Not Applicable	16,430	13,612,244	60.0

LOOKFG7a Looked work jobless spell - Spell 1 Pos. = 1842 Type = Character Action = Keep

Weight = ELGW26c

Description	Frequency	W. Frequency	% Weighted
1 : Yes	4,467	3,621,354	15.9
2 : No	1,378	1,040,032	4.5
7 : Don't Know	1,251	1,302,353	5.7
9 : Not Applicable	20,758	16,708,415	73.7

WANTFG7a Wanted work jobless spell - Spell 1 Pos. = 1843 Type = Character Action = Keep

Weight = ELGW26c

Description	Frequency	W. Frequency	% Weighted
1 : Yes	995	660,778	2.9
2 : No	1,254	942,016	4.1
7 : Don't Know	2,167	2,225,414	9.8
9 : Not Applicable	23,438	18,843,946	83.1

LKFG3ab Look work jobs spell refy - Spell 1 1993 Pos. = 1844 Type = Character Action = Keep

Weight = ELGW26c

Description	Frequency	W. Frequency	% Weighted
-------------	-----------	--------------	------------

**SLID 1994 MICRODATA FREQUENCY COUNTS
EXTERNAL PERSON FILE (LGP)**

Theme: 05300 LABOUR - Jobless periods

LKFG3ab Look work jobs spell refy - Spell 1 1993 Pos. = 1844 Type = Character Action = Keep

Weight = ELGW26c

Description	Frequency	W. Frequency	% Weighted
1 : Yes	3,025	2,289,882	10.1
2 : No	6,475	4,697,744	20.7
7 : Don't Know	21	26,576	0.1
8 : Refusal	2	5,114	0.0
9 : Not Applicable	18,331	15,652,839	69.0

LKFG3ac Look work jobs spell refy - Spell 1 1994 Pos. = 1845 Type = Character Action = Keep

Weight = ELGW26c

Description	Frequency	W. Frequency	% Weighted
1 : Yes	2,417	2,048,359	9.0
2 : No	6,023	4,765,772	21.0
7 : Don't Know	24	27,092	0.1
8 : Refusal	6	6,841	0.0
9 : Not Applicable	19,384	15,824,090	69.8

REANL3ab Reason didn't look work - Spell 1 1993 Pos. = 1846 Type = Character Action = Keep

Weight = ELGW26c

Description	Frequency	W. Frequency	% Weighted
01 : Own illness or disability	105	78,918	0.3
02 : Caring for own children	48	32,104	0.1
03 : Caring for elder relative(s)	2	822	0.0
04 : Other personal or family responsibilities	36	15,287	0.0
05 : Going to school	75	54,566	0.2
06 : Waiting for recall (to former job)	145	67,804	0.3
07 : Waiting for replies from employers	51	40,554	0.1
08 : Believes no work available	138	66,567	0.2
09 : No reason given	27	23,378	0.1
10 : Other	39	26,694	0.1
97 : Don't Know	24	28,556	0.1
99 : Not Applicable	27,164	22,236,903	98.0

**SLID 1994 MICRODATA FREQUENCY COUNTS
EXTERNAL PERSON FILE (LGP)**

Theme: 05300 LABOUR - Jobless periods

REANL3ac Reason didn't look work - Spell 1 1994 Pos. = 1848 Type = Character Action = Keep

Weight = ELGW26c

Description	Frequency	W. Frequency	% Weighted
01 : Own illness or disability	113	85,541	0.3
02 : Caring for own children	29	17,991	0.0
03 : Caring for elder relative(s)	4	1,436	0.0
04 : Other personal or family responsibilities	15	10,485	0.0
05 : Going to school	61	46,102	0.2
06 : Waiting for recall (to former job)	39	25,718	0.1
07 : Waiting for replies from employers	31	20,011	0.0
08 : Believes no work available	86	69,976	0.3
09 : No reason given	20	11,515	0.0
10 : Other	36	36,019	0.1
97 : Don't Know	29	33,497	0.1
99 : Not Applicable	27,391	22,313,859	98.4

WNTFG3ab Want work jobs spell rfy - Spell 1 1993 Pos. = 1850 Type = Character Action = Keep

Weight = ELGW26c

Description	Frequency	W. Frequency	% Weighted
1 : Yes	666	406,697	1.7
2 : No	5,808	4,294,181	18.9
7 : Don't Know	22	22,341	0.1
8 : Refusal	2	6,214	0.0
9 : Not Applicable	21,356	17,942,722	79.1

WNTFG3ac Want work jobs spell rfy - Spell 1 1994 Pos. = 1851 Type = Character Action = Keep

Weight = ELGW26c

Description	Frequency	W. Frequency	% Weighted
1 : Yes	434	324,799	1.4
2 : No	5,590	4,441,409	19.5
7 : Don't Know	24	27,276	0.1
8 : Refusal	5	6,221	0.0
9 : Not Applicable	21,801	17,872,450	78.8

**SLID 1994 MICRODATA FREQUENCY COUNTS
EXTERNAL PERSON FILE (LGP)**

Theme: 05300 LABOUR - Jobless periods

STRDAT7b Start date jobless spell - Spell 2

**Pos. = 1852 Type = Character Action = Modify
Format = YYYYMMDD**

Weight = ELGW26c

Description	Frequency	W. Frequency	% Weighted
1993	1,615	1,040,907	4.5
1994	1,384	1,018,078	4.4
9997 : Don't Know	155	130,869	0.5
9999 : Not Applicable	24,700	20,482,301	90.3
99 : Not Applicable	27,854	22,672,156	100.0

ENDED7b Jobless spell ended - Spell 2

Pos. = 1860 Type = Character Action = Keep

Weight = ELGW26c

Description	Frequency	W. Frequency	% Weighted
1 : Yes	1,811	1,236,452	5.4
2 : No	1,343	953,402	4.2
9 : Not Applicable	24,700	20,482,301	90.3

ENDDAT7b End date jobless spell - Spell 2

**Pos. = 1861 Type = Character Action = Modify
Format = YYYYMMDD**

Weight = ELGW26c

Description	Frequency	W. Frequency	% Weighted
1993	458	332,087	1.4
1994	2,696	1,857,767	8.1
9999 : Not Applicable	24,700	20,482,301	90.3
99 : Not Applicable	27,854	22,672,156	100.0

NBWKS7b Duration jobless spell - Spell 2

Pos. = 1869 Type = Numeric Action = Keep

Min = 1

Max = 100

Mean = 23

Weight = ELGW26c

Description	Frequency	W. Frequency	% Weighted
0 - 9	825	599,580	2.6
10 - 19	735	556,486	2.4
20 - 29	444	279,293	1.2
30 - 39	389	236,933	1.0
40 - 49	251	161,406	0.7
50 - 59	99	71,673	0.3

**SLID 1994 MICRODATA FREQUENCY COUNTS
EXTERNAL PERSON FILE (LGP)**

Theme: 05300 LABOUR - Jobless periods

NBWK57b Duration jobless spell - Spell 2 Pos. = 1869 Type = Numeric Action = Keep

Min = 1
Max = 100
Mean = 23
Weight = ELGW26c

Description	Frequency	W. Frequency	% Weighted
60 - 69	112	69,990	0.3
70 - 79	122	71,969	0.3
80 - 89	17	8,979	0.0
90 - 99	4	2,024	0.0
100 - 109	1	647	0.0
9997 : Don't Know	155	130,869	0.5
9999 : Not Applicable	24,700	20,482,301	90.3

LOOKFG7b Looked work jobless spell - Spell 2 Pos. = 1873 Type = Character Action = Keep

Weight = ELGW26c

Description	Frequency	W. Frequency	% Weighted
1 : Yes	1,595	1,101,764	4.8
2 : No	1,405	957,719	4.2
7 : Don't Know	154	130,371	0.5
9 : Not Applicable	24,700	20,482,301	90.3

WANTFG7b Wanted work jobless spell - Spell 2 Pos. = 1874 Type = Character Action = Keep

Weight = ELGW26c

Description	Frequency	W. Frequency	% Weighted
1 : Yes	287	144,115	0.6
2 : No	1,307	931,781	4.1
7 : Don't Know	812	621,265	2.7
9 : Not Applicable	25,448	20,974,994	92.5

LKFG3bb Look work jobs spell refy - Spell 2 1993 Pos. = 1875 Type = Character Action = Keep

Weight = ELGW26c

Description	Frequency	W. Frequency	% Weighted
1 : Yes	748	492,693	2.1
2 : No	864	545,893	2.4
7 : Don't Know	3	2,320	0.0

**SLID 1994 MICRODATA FREQUENCY COUNTS
EXTERNAL PERSON FILE (LGP)**

Theme: 05300 LABOUR - Jobless periods

LKFG3bb Look work jobs spell refy - Spell 2 1993 Pos. = 1875 Type = Character Action = Keep

Weight = ELGW26c

Description	Frequency	W. Frequency	% Weighted
9 : Not Applicable	26,239	21,631,249	95.4

LKFG3bc Look work jobs spell refy - Spell 2 1994 Pos. = 1876 Type = Character Action = Keep

Weight = ELGW26c

Description	Frequency	W. Frequency	% Weighted
1 : Yes	1,451	988,888	4.3
2 : No	1,232	859,942	3.7
7 : Don't Know	13	8,936	0.0
9 : Not Applicable	25,158	20,814,388	91.8

REANL3bb Reason didn't look work - Spell 2 1993 Pos. = 1877 Type = Character Action = Keep

Weight = ELGW26c

Description	Frequency	W. Frequency	% Weighted
01 : Own illness or disability	10	4,477	0.0
02 : Caring for own children	4	964	0.0
04 : Other personal or family responsibilities	3	1,478	0.0
05 : Going to school	21	11,457	0.0
06 : Waiting for recall (to former job)	62	26,098	0.1
07 : Waiting for replies from employers	10	5,120	0.0
08 : Believes no work available	40	13,148	0.0
09 : No reason given	3	2,582	0.0
10 : Other	6	4,889	0.0
97 : Don't Know	2	2,044	0.0
99 : Not Applicable	27,693	22,599,895	99.6

REANL3bc Reason didn't look work - Spell 2 1994 Pos. = 1879 Type = Character Action = Keep

Weight = ELGW26c

Description	Frequency	W. Frequency	% Weighted
01 : Own illness or disability	12	7,304	0.0
02 : Caring for own children	7	3,276	0.0
05 : Going to school	17	9,615	0.0
06 : Waiting for recall (to former job)	57	28,280	0.1
07 : Waiting for replies from employers	14	10,571	0.0

**SLID 1994 MICRODATA FREQUENCY COUNTS
EXTERNAL PERSON FILE (LGP)**

Theme: 05300 LABOUR - Jobless periods

REANL3bc Reason didn't look work - Spell 2 1994 Pos. = 1879 Type = Character Action = Keep

Weight = ELGW26c

Description	Frequency	W. Frequency	% Weighted
08 : Believes no work available	30	14,985	0.0
09 : No reason given	10	5,684	0.0
10 : Other	12	6,649	0.0
97 : Don't Know	14	9,831	0.0
99 : Not Applicable	27,681	22,575,958	99.5

WNTFG3bb Want work jobs spell rfy - Spell 2 1993 Pos. = 1881 Type = Character Action = Keep

Weight = ELGW26c

Description	Frequency	W. Frequency	% Weighted
1 : Yes	159	70,216	0.3
2 : No	706	475,952	2.1
7 : Don't Know	2	2,044	0.0
9 : Not Applicable	26,987	22,123,942	97.5

WNTFG3bc Want work jobs spell rfy - Spell 2 1994 Pos. = 1882 Type = Character Action = Keep

Weight = ELGW26c

Description	Frequency	W. Frequency	% Weighted
1 : Yes	159	86,366	0.3
2 : No	1,072	772,681	3.4
7 : Don't Know	14	9,831	0.0
9 : Not Applicable	26,609	21,803,277	96.1

**STRDAT7c Start date jobless spell - Spell 3 Pos. = 1883 Type = Character Action = Modify
Format = YYYYMMDD**

Weight = ELGW26c

Description	Frequency	W. Frequency	% Weighted
1993	123	78,049	0.3
1994	874	528,649	2.3
9997 : Don't Know	28	21,947	0.1
9999 : Not Applicable	26,829	22,043,510	97.2
99 : Not Applicable	27,854	22,672,156	100.0

**SLID 1994 MICRODATA FREQUENCY COUNTS
EXTERNAL PERSON FILE (LGP)**

Theme: 05300 LABOUR - Jobless periods**ENDED7c Jobless spell ended - Spell 3 Pos. = 1891 Type = Character Action = Keep**

Weight = ELGW26c

Description	Frequency	W. Frequency	% Weighted
1 : Yes	338	234,632	1.0
2 : No	687	394,013	1.7
9 : Not Applicable	26,829	22,043,510	97.2

**ENDDAT7c End date jobless spell - Spell 3 Pos. = 1892 Type = Character Action = Modify
Format = YYYYMMDD**

Weight = ELGW26c

Description	Frequency	W. Frequency	% Weighted
1993	45	31,249	0.1
1994	980	597,396	2.6
9999 : Not Applicable	26,829	22,043,510	97.2
99 : Not Applicable	27,854	22,672,156	100.0

NBWS7c Duration jobless spell - Spell 3 Pos. = 1900 Type = Numeric Action = Keep

Min = 1

Max = 72

Mean = 14

Weight = ELGW26c

Description	Frequency	W. Frequency	% Weighted
0 - 9	412	236,299	1.0
10 - 19	397	250,877	1.1
20 - 29	121	71,300	0.3
30 - 39	39	27,139	0.1
40 - 49	13	6,610	0.0
50 - 59	7	9,275	0.0
60 - 69	6	4,090	0.0
70 - 79	2	1,106	0.0
9997 : Don't Know	28	21,947	0.1
9999 : Not Applicable	26,829	22,043,510	97.2

LOOKFG7c Looked work jobless spell - Spell 3 Pos. = 1904 Type = Character Action = Keep

Weight = ELGW26c

Description	Frequency	W. Frequency	% Weighted
1 : Yes	543	325,884	1.4

**SLID 1994 MICRODATA FREQUENCY COUNTS
EXTERNAL PERSON FILE (LGP)**

Theme: 05300 LABOUR - Jobless periods

LOOKFG7c Looked work jobless spell - Spell 3 Pos. = 1904 Type = Character Action = Keep

Weight = ELGW26c

Description	Frequency	W. Frequency	% Weighted
2 : No	450	281,147	1.2
7 : Don't Know	32	21,614	0.1
9 : Not Applicable	26,829	22,043,510	97.2

WANTFG7c Wanted work jobless spell - Spell 3 Pos. = 1905 Type = Character Action = Keep

Weight = ELGW26c

Description	Frequency	W. Frequency	% Weighted
1 : Yes	82	43,258	0.1
2 : No	376	245,355	1.0
7 : Don't Know	484	292,176	1.2
9 : Not Applicable	26,912	22,091,366	97.4

LKFG3cb Look work jobs spell refy - Spell 3 1993 Pos. = 1906 Type = Character Action = Keep

Weight = ELGW26c

Description	Frequency	W. Frequency	% Weighted
1 : Yes	83	47,856	0.2
2 : No	40	30,192	0.1
9 : Not Applicable	27,731	22,594,107	99.6

LKFG3cc Look work jobs spell refy - Spell 3 1994 Pos. = 1907 Type = Character Action = Keep

Weight = ELGW26c

Description	Frequency	W. Frequency	% Weighted
1 : Yes	530	320,947	1.4
2 : No	442	274,176	1.2
7 : Don't Know	8	2,272	0.0
9 : Not Applicable	26,874	22,074,759	97.3

REANL3cb Reason didn't look work - Spell 3 1993 Pos. = 1908 Type = Character Action = Keep

Weight = ELGW26c

Description	Frequency	W. Frequency	% Weighted
-------------	-----------	--------------	------------

**SLID 1994 MICRODATA FREQUENCY COUNTS
EXTERNAL PERSON FILE (LGP)**

Theme: 05300 LABOUR - Jobless periods

REANL3cb Reason didn't look work - Spell 3 1993 Pos. = 1908 Type = Character Action = Keep

Weight = ELGW26c

Description	Frequency	W. Frequency	% Weighted
01 : Own illness or disability	1	804	0.0
05 : Going to school	1	1,146	0.0
06 : Waiting for recall (to former job)	2	1,035	0.0
08 : Believes no work available	2	698	0.0
10 : Other	2	4,745	0.0
99 : Not Applicable	27,846	22,663,725	99.9

REANL3cc Reason didn't look work - Spell 3 1994 Pos. = 1910 Type = Character Action = Keep

Weight = ELGW26c

Description	Frequency	W. Frequency	% Weighted
01 : Own illness or disability	4	3,030	0.0
02 : Caring for own children	2	345	0.0
04 : Other personal or family responsibilities	2	1,277	0.0
05 : Going to school	3	2,631	0.0
06 : Waiting for recall (to former job)	37	14,640	0.0
07 : Waiting for replies from employers	6	1,932	0.0
08 : Believes no work available	15	6,209	0.0
09 : No reason given	4	1,832	0.0
10 : Other	3	4,045	0.0
97 : Don't Know	8	2,272	0.0
99 : Not Applicable	27,770	22,633,940	99.8

WNTFG3cb Want work jobs spell rfy - Spell 3 1993 Pos. = 1912 Type = Character Action = Keep

Weight = ELGW26c

Description	Frequency	W. Frequency	% Weighted
1 : Yes	8	8,431	0.0
2 : No	32	21,761	0.1
9 : Not Applicable	27,814	22,641,964	99.8

WNTFG3cc Want work jobs spell rfy - Spell 3 1994 Pos. = 1913 Type = Character Action = Keep

Weight = ELGW26c

Description	Frequency	W. Frequency	% Weighted
1 : Yes	76	35,944	0.1

**SLID 1994 MICRODATA FREQUENCY COUNTS
EXTERNAL PERSON FILE (LGP)**

Theme: 05300 LABOUR - Jobless periods

WNTFG3cc Want work jobs spell rfy - Spell 3 1994 Pos. = 1913 Type = Character Action = Keep

Weight = ELGW26c

Description	Frequency	W. Frequency	% Weighted
2 : No	366	238,232	1.0
7 : Don't Know	8	2,272	0.0
9 : Not Applicable	27,404	22,395,707	98.7

**STRDAT7d Start date jobless spell - Spell 4 Pos. = 1914 Type = Character Action = Modify
Format = YYYYMMDD**

Weight = ELGW26c

Description	Frequency	W. Frequency	% Weighted
1993	14	8,954	0.0
1994	172	101,689	0.4
9997 : Don't Know	2	926	0.0
9999 : Not Applicable	27,666	22,560,585	99.5
99 : Not Applicable	27,854	22,672,156	100.0

ENDED7d Jobless spell ended - Spell 4 Pos. = 1922 Type = Character Action = Keep

Weight = ELGW26c

Description	Frequency	W. Frequency	% Weighted
1 : Yes	75	46,884	0.2
2 : No	113	64,686	0.2
9 : Not Applicable	27,666	22,560,585	99.5

**ENDDAT7d End date jobless spell - Spell 4 Pos. = 1923 Type = Character Action = Modify
Format = YYYYMMDD**

Weight = ELGW26c

Description	Frequency	W. Frequency	% Weighted
1993	5	2,328	0.0
1994	183	109,243	0.4
9999 : Not Applicable	27,666	22,560,585	99.5
99 : Not Applicable	27,854	22,672,156	100.0

**SLID 1994 MICRODATA FREQUENCY COUNTS
EXTERNAL PERSON FILE (LGP)**

Theme: 05300 LABOUR - Jobless periods

NBWK7d Duration jobless spell - Spell 4 Pos. = 1931 Type = Numeric Action = Keep

Min = 1

Max = 63

Mean = 12

Weight = ELGW26c

Description	Frequency	W. Frequency	% Weighted
0 - 9	94	49,462	0.2
10 - 19	65	42,398	0.1
20 - 29	18	13,486	0.0
30 - 39	3	2,970	0.0
40 - 49	3	1,217	0.0
50 - 59	2	964	0.0
60 - 69	1	144	0.0
9997 : Don't Know	2	926	0.0
9999 : Not Applicable	27,666	22,560,585	99.5

LOOKFG7d Looked work jobless spell - Spell 4 Pos. = 1935 Type = Character Action = Keep

Weight = ELGW26c

Description	Frequency	W. Frequency	% Weighted
1 : Yes	132	75,421	0.3
2 : No	53	34,851	0.1
7 : Don't Know	3	1,298	0.0
9 : Not Applicable	27,666	22,560,585	99.5

WANTFG7d Wanted work jobless spell - Spell 4 Pos. = 1936 Type = Character Action = Keep

Weight = ELGW26c

Description	Frequency	W. Frequency	% Weighted
1 : Yes	13	9,015	0.0
2 : No	41	26,207	0.1
7 : Don't Know	124	69,890	0.3
9 : Not Applicable	27,676	22,567,042	99.5

LKFG3db Look work jobs spell refy - Spell 4 1993 Pos. = 1937 Type = Character Action = Keep

Weight = ELGW26c

Description	Frequency	W. Frequency	% Weighted
1 : Yes	10	6,457	0.0

**SLID 1994 MICRODATA FREQUENCY COUNTS
EXTERNAL PERSON FILE (LGP)**

Theme: 05300 LABOUR - Jobless periods

LKFG3db Look work jobs spell refy - Spell 4 1993 Pos. = 1937 Type = Character Action = Keep

Weight = ELGW26c

Description	Frequency	W. Frequency	% Weighted
2 : No	4	2,497	0.0
9 : Not Applicable	27,840	22,663,201	99.9

LKFG3dc Look work jobs spell refy - Spell 4 1994 Pos. = 1938 Type = Character Action = Keep

Weight = ELGW26c

Description	Frequency	W. Frequency	% Weighted
1 : Yes	130	75,443	0.3
2 : No	52	33,428	0.1
7 : Don't Know	1	371	0.0
9 : Not Applicable	27,671	22,562,913	99.5

REANL3db Reason didn't look work - Spell 4 1993 Pos. = 1939 Type = Character Action = Keep

Weight = ELGW26c

Description	Frequency	W. Frequency	% Weighted
06 : Waiting for recall (to former job)	1	1,547	0.0
99 : Not Applicable	27,853	22,670,609	99.9

REANL3dc Reason didn't look work - Spell 4 1994 Pos. = 1941 Type = Character Action = Keep

Weight = ELGW26c

Description	Frequency	W. Frequency	% Weighted
01 : Own illness or disability	1	165	0.0
05 : Going to school	1	3,393	0.0
06 : Waiting for recall (to former job)	3	1,245	0.0
07 : Waiting for replies from employers	2	486	0.0
08 : Believes no work available	4	1,563	0.0
10 : Other	1	766	0.0
97 : Don't Know	1	371	0.0
99 : Not Applicable	27,841	22,664,165	99.9

**SLID 1994 MICRODATA FREQUENCY COUNTS
EXTERNAL PERSON FILE (LGP)**

Theme: 05300 LABOUR - Jobless periods

WNTFG3db Want work jobs spell rfy - Spell 4 1993 Pos. = 1943 Type = Character Action = Keep

Weight = ELGW26c

Description	Frequency	W. Frequency	% Weighted
1 : Yes	1	1,547	0.0
2 : No	3	950	0.0
9 : Not Applicable	27,850	22,669,659	99.9

WNTFG3dc Want work jobs spell rfy - Spell 4 1994 Pos. = 1944 Type = Character Action = Keep

Weight = ELGW26c

Description	Frequency	W. Frequency	% Weighted
1 : Yes	13	7,991	0.0
2 : No	40	25,808	0.1
9 : Not Applicable	27,801	22,638,357	99.8

**STRDAT7e Start date jobless spell - Spell 5 Pos. = 1945 Type = Character Action = Modify
Format = YYYYMMDD**

Weight = ELGW26c

Description	Frequency	W. Frequency	% Weighted
1993	3	729	0.0
1994	43	25,827	0.1
9999 : Not Applicable	27,808	22,645,600	99.8
99 : Not Applicable	27,854	22,672,156	100.0

ENDED7e Jobless spell ended - Spell 5 Pos. = 1953 Type = Character Action = Keep

Weight = ELGW26c

Description	Frequency	W. Frequency	% Weighted
1 : Yes	22	14,836	0.0
2 : No	24	11,720	0.0
9 : Not Applicable	27,808	22,645,600	99.8

**ENDDAT7e End date jobless spell - Spell 5 Pos. = 1954 Type = Character Action = Modify
Format = YYYYMMDD**

Weight = ELGW26c

Description	Frequency	W. Frequency	% Weighted
1994	46	26,556	0.1

**SLID 1994 MICRODATA FREQUENCY COUNTS
EXTERNAL PERSON FILE (LGP)**

Theme: 05300 LABOUR - Jobless periods

ENDDAT7e End date jobless spell - Spell 5

**Pos. = 1954 Type = Character Action = Modify
Format = YYYYMMDD**

Weight = ELGW26c

Description	Frequency	W. Frequency	% Weighted
9999 : Not Applicable	27,808	22,645,600	99.8
99 : Not Applicable	27,854	22,672,156	100.0

NBWK57e Duration jobless spell - Spell 5

Pos. = 1962 Type = Numeric Action = Keep

Min = 1

Max = 30

Mean = 9

Weight = ELGW26c

Description	Frequency	W. Frequency	% Weighted
0 - 9	24	13,224	0.0
10 - 19	18	12,278	0.0
20 - 29	2	464	0.0
30 - 39	2	589	0.0
9999 : Not Applicable	27,808	22,645,600	99.8

LOOKFG7e Looked work jobless spell - Spell 5

Pos. = 1966 Type = Character Action = Keep

Weight = ELGW26c

Description	Frequency	W. Frequency	% Weighted
1 : Yes	33	20,589	0.0
2 : No	13	5,967	0.0
9 : Not Applicable	27,808	22,645,600	99.8

WANTFG7e Wanted work jobless spell - Spell 5

Pos. = 1967 Type = Character Action = Keep

Weight = ELGW26c

Description	Frequency	W. Frequency	% Weighted
1 : Yes	6	1,912	0.0
2 : No	8	4,291	0.0
7 : Don't Know	31	20,212	0.0
9 : Not Applicable	27,809	22,645,740	99.8

**SLID 1994 MICRODATA FREQUENCY COUNTS
EXTERNAL PERSON FILE (LGP)**

Theme: 05300 LABOUR - Jobless periods

LKFG3eb Look work jobs spell refy - Spell 5 1993 Pos. = 1968 Type = Character Action = Keep

Weight = ELGW26c

Description	Frequency	W. Frequency	% Weighted
1 : Yes	1	139	0.0
2 : No	2	589	0.0
9 : Not Applicable	27,851	22,671,427	100.0

LKFG3ec Look work jobs spell refy - Spell 5 1994 Pos. = 1969 Type = Character Action = Keep

Weight = ELGW26c

Description	Frequency	W. Frequency	% Weighted
1 : Yes	34	20,942	0.0
2 : No	12	5,614	0.0
9 : Not Applicable	27,808	22,645,600	99.8

REANL3eb Reason didn't look work - Spell 5 1993 Pos. = 1970 Type = Character Action = Keep

Weight = ELGW26c

Description	Frequency	W. Frequency	% Weighted
01 : Own illness or disability	1	352	0.0
08 : Believes no work available	1	236	0.0
99 : Not Applicable	27,852	22,671,567	100.0

REANL3ec Reason didn't look work - Spell 5 1994 Pos. = 1972 Type = Character Action = Keep

Weight = ELGW26c

Description	Frequency	W. Frequency	% Weighted
06 : Waiting for recall (to former job)	1	523	0.0
07 : Waiting for replies from employers	1	144	0.0
08 : Believes no work available	1	140	0.0
10 : Other	1	514	0.0
99 : Not Applicable	27,850	22,670,833	99.9

WNTFG3eb Want work jobs spell rfy - Spell 5 1993 Pos. = 1974 Type = Character Action = Keep

Weight = ELGW26c

Description	Frequency	W. Frequency	% Weighted
-------------	-----------	--------------	------------

**SLID 1994 MICRODATA FREQUENCY COUNTS
EXTERNAL PERSON FILE (LGP)**

Theme: 05300 LABOUR - Jobless periods

WNTFG3eb Want work jobs spell rfy - Spell 5 1993 Pos. = 1974 Type = Character Action = Keep

Weight = ELGW26c

Description	Frequency	W. Frequency	% Weighted
1 : Yes	2	589	0.0
9 : Not Applicable	27,852	22,671,567	100.0

WNTFG3ec Want work jobs spell rfy - Spell 5 1994 Pos. = 1975 Type = Character Action = Keep

Weight = ELGW26c

Description	Frequency	W. Frequency	% Weighted
1 : Yes	4	1,322	0.0
2 : No	8	4,291	0.0
9 : Not Applicable	27,842	22,666,542	99.9

**STRDAT7f Start date jobless spell - Spell 6 Pos. = 1976 Type = Character Action = Modify
Format = YYYYMMDD**

Weight = ELGW26c

Description	Frequency	W. Frequency	% Weighted
1994	15	10,021	0.0
9999 : Not Applicable	27,839	22,662,135	99.9
99 : Not Applicable	27,854	22,672,156	100.0

ENDED7f Jobless spell ended - Spell 6 Pos. = 1984 Type = Character Action = Keep

Weight = ELGW26c

Description	Frequency	W. Frequency	% Weighted
1 : Yes	6	4,751	0.0
2 : No	9	5,269	0.0
9 : Not Applicable	27,839	22,662,135	99.9

**ENDDAT7f End date jobless spell - Spell 6 Pos. = 1985 Type = Character Action = Modify
Format = YYYYMMDD**

Weight = ELGW26c

Description	Frequency	W. Frequency	% Weighted
1994	15	10,021	0.0
9999 : Not Applicable	27,839	22,662,135	99.9
99 : Not Applicable	27,854	22,672,156	100.0

**SLID 1994 MICRODATA FREQUENCY COUNTS
EXTERNAL PERSON FILE (LGP)**

Theme: 05300 LABOUR - Jobless periods

NBWK57f Duration jobless spell - Spell 6 Pos. = 1993 Type = Numeric Action = Keep

Min = 2

Max = 13

Mean = 5

Weight = ELGW26c

Description	Frequency	W. Frequency	% Weighted
0 - 9	14	9,021	0.0
10 - 19	1	1,000	0.0
9999 : Not Applicable	27,839	22,662,135	99.9

LOOKFG7f Looked work jobless spell - Spell 6 Pos. = 1997 Type = Character Action = Keep

Weight = ELGW26c

Description	Frequency	W. Frequency	% Weighted
1 : Yes	10	7,081	0.0
2 : No	4	2,568	0.0
7 : Don't Know	1	371	0.0
9 : Not Applicable	27,839	22,662,135	99.9

WANTFG7f Wanted work jobless spell - Spell 6 Pos. = 1998 Type = Character Action = Keep

Weight = ELGW26c

Description	Frequency	W. Frequency	% Weighted
1 : Yes	1	371	0.0
2 : No	4	2,568	0.0
7 : Don't Know	10	7,081	0.0
9 : Not Applicable	27,839	22,662,135	99.9

LKFG3fb Look work jobs spell refy - Spell 6 1993 Pos. = 1999 Type = Character Action = Keep

Weight = ELGW26c

Description	Frequency	W. Frequency	% Weighted
9 : Not Applicable	27,854	22,672,156	100.0

**SLID 1994 MICRODATA FREQUENCY COUNTS
EXTERNAL PERSON FILE (LGP)**

Theme: 05300 LABOUR - Jobless periods

LKFG3fc Look work jobs spell refy - Spell 6 1994 Pos. = 2000 Type = Character Action = Keep

Weight = ELGW26c

Description	Frequency	W. Frequency	% Weighted
1 : Yes	10	7,081	0.0
2 : No	4	2,568	0.0
7 : Don't Know	1	371	0.0
9 : Not Applicable	27,839	22,662,135	99.9

REANL3fb Reason didn't look work - Spell 6 1993 Pos. = 2001 Type = Character Action = Keep

Weight = ELGW26c

Description	Frequency	W. Frequency	% Weighted
99 : Not Applicable	27,854	22,672,156	100.0

REANL3fc Reason didn't look work - Spell 6 1994 Pos. = 2003 Type = Character Action = Keep

Weight = ELGW26c

Description	Frequency	W. Frequency	% Weighted
07 : Waiting for replies from employers	1	371	0.0
99 : Not Applicable	27,853	22,671,785	100.0

WNTFG3fb Want work jobs spell rfy - Spell 6 1993 Pos. = 2005 Type = Character Action = Keep

Weight = ELGW26c

Description	Frequency	W. Frequency	% Weighted
9 : Not Applicable	27,854	22,672,156	100.0

WNTFG3fc Want work jobs spell rfy - Spell 6 1994 Pos. = 2006 Type = Character Action = Keep

Weight = ELGW26c

Description	Frequency	W. Frequency	% Weighted
1 : Yes	1	371	0.0
2 : No	4	2,568	0.0
9 : Not Applicable	27,849	22,669,217	99.9

**SLID 1994 MICRODATA FREQUENCY COUNTS
EXTERNAL PERSON FILE (LGP)**

Theme: 05300 LABOUR - Jobless periods

STRDAT7g Start date jobless spell - Spell 7

**Pos. = 2007 Type = Character Action = Modify
Format = YYYYMMDD**

Weight = ELGW26c

Description	Frequency	W. Frequency	% Weighted
1994	5	4,045	0.0
9999 : Not Applicable	27,849	22,668,110	99.9
99 : Not Applicable	27,854	22,672,156	100.0

ENDED7g Jobless spell ended - Spell 7

Pos. = 2015 Type = Character Action = Keep

Weight = ELGW26c

Description	Frequency	W. Frequency	% Weighted
1 : Yes	1	906	0.0
2 : No	4	3,139	0.0
9 : Not Applicable	27,849	22,668,110	99.9

ENDDAT7g End date jobless spell - Spell 7

**Pos. = 2016 Type = Character Action = Modify
Format = YYYYMMDD**

Weight = ELGW26c

Description	Frequency	W. Frequency	% Weighted
1994	5	4,045	0.0
9999 : Not Applicable	27,849	22,668,110	99.9
99 : Not Applicable	27,854	22,672,156	100.0

NBWKS7g Duration jobless spell - Spell 7

Pos. = 2024 Type = Numeric Action = Keep

Min = 3

Max = 17

Mean = 11

Weight = ELGW26c

Description	Frequency	W. Frequency	% Weighted
0 - 9	4	3,097	0.0
10 - 19	1	948	0.0
9999 : Not Applicable	27,849	22,668,110	99.9

**SLID 1994 MICRODATA FREQUENCY COUNTS
EXTERNAL PERSON FILE (LGP)**

Theme: 05300 LABOUR - Jobless periods

LOOKFG7g Looked work jobless spell - Spell 7 Pos. = 2028 Type = Character Action = Keep

Weight = ELGW26c

Description	Frequency	W. Frequency	% Weighted
1 : Yes	4	3,674	0.0
2 : No	1	371	0.0
9 : Not Applicable	27,849	22,668,110	99.9

WANTFG7g Wanted work jobless spell - Spell 7 Pos. = 2029 Type = Character Action = Keep

Weight = ELGW26c

Description	Frequency	W. Frequency	% Weighted
2 : No	1	371	0.0
7 : Don't Know	4	3,674	0.0
9 : Not Applicable	27,849	22,668,110	99.9

LKFG3gb Look work jobs spell refy - Spell 7 1993 Pos. = 2030 Type = Character Action = Keep

Weight = ELGW26c

Description	Frequency	W. Frequency	% Weighted
9 : Not Applicable	27,854	22,672,156	100.0

LKFG3gc Look work jobs spell refy - Spell 7 1994 Pos. = 2031 Type = Character Action = Keep

Weight = ELGW26c

Description	Frequency	W. Frequency	% Weighted
1 : Yes	4	3,674	0.0
2 : No	1	371	0.0
9 : Not Applicable	27,849	22,668,110	99.9

REANL3gb Reason didn't look work - Spell 7 1993 Pos. = 2032 Type = Character Action = Keep

Weight = ELGW26c

Description	Frequency	W. Frequency	% Weighted
99 : Not Applicable	27,854	22,672,156	100.0

**SLID 1994 MICRODATA FREQUENCY COUNTS
EXTERNAL PERSON FILE (LGP)**

Theme: 05300 LABOUR - Jobless periods

REANL3gc Reason didn't look work - Spell 7 1994 Pos. = 2034 Type = Character Action = Keep

Weight = ELGW26c

Description	Frequency	W. Frequency	% Weighted
99 : Not Applicable	27,854	22,672,156	100.0

WNTFG3gb Want work jobs spell rfy - Spell 7 1993 Pos. = 2036 Type = Character Action = Keep

Weight = ELGW26c

Description	Frequency	W. Frequency	% Weighted
9 : Not Applicable	27,854	22,672,156	100.0

WNTFG3gc Want work jobs spell rfy - Spell 7 1994 Pos. = 2037 Type = Character Action = Keep

Weight = ELGW26c

Description	Frequency	W. Frequency	% Weighted
2 : No	1	371	0.0
9 : Not Applicable	27,853	22,671,785	100.0

**STRDAT7h Start date jobless spell - Spell 8 Pos. = 2038 Type = Character Action = Modify
Format = YYYYMMDD**

Weight = ELGW26c

Description	Frequency	W. Frequency	% Weighted
1994	1	906	0.0
9999 : Not Applicable	27,853	22,671,250	100.0
99 : Not Applicable	27,854	22,672,156	100.0

ENDED7h Jobless spell ended - Spell 8 Pos. = 2046 Type = Character Action = Keep

Weight = ELGW26c

Description	Frequency	W. Frequency	% Weighted
2 : No	1	906	0.0
9 : Not Applicable	27,853	22,671,250	100.0

**SLID 1994 MICRODATA FREQUENCY COUNTS
EXTERNAL PERSON FILE (LGP)**

Theme: 05300 LABOUR - Jobless periods

ENDDAT7h End date jobless spell - Spell 8

**Pos. = 2047 Type = Character Action = Modify
Format = YYYYMMDD**

Weight = ELGW26c

Description	Frequency	W. Frequency	% Weighted
1994	1	906	0.0
9999 : Not Applicable	27,853	22,671,250	100.0
99 : Not Applicable	27,854	22,672,156	100.0

NBWKS7h Duration jobless spell - Spell 8

Pos. = 2055 Type = Numeric Action = Keep

Min = 4

Max = 4

Mean = 4

Weight = ELGW26c

Description	Frequency	W. Frequency	% Weighted
0 - 9	1	906	0.0
9999 : Not Applicable	27,853	22,671,250	100.0

LOOKFG7h Looked work jobless spell - Spell 8

Pos. = 2059 Type = Character Action = Keep

Weight = ELGW26c

Description	Frequency	W. Frequency	% Weighted
7 : Don't Know	1	906	0.0
9 : Not Applicable	27,853	22,671,250	100.0

WANTFG7h Wanted work jobless spell - Spell 8

Pos. = 2060 Type = Character Action = Keep

Weight = ELGW26c

Description	Frequency	W. Frequency	% Weighted
7 : Don't Know	1	906	0.0
9 : Not Applicable	27,853	22,671,250	100.0

LKFG3hb Look work jobs spell refy - Spell 8 1993 Pos. = 2061 Type = Character Action = Keep

Weight = ELGW26c

Description	Frequency	W. Frequency	% Weighted
9 : Not Applicable	27,854	22,672,156	100.0

**SLID 1994 MICRODATA FREQUENCY COUNTS
EXTERNAL PERSON FILE (LGP)**

Theme: 05300 LABOUR - Jobless periods

LKFG3hc Look work jobs spell refy - Spell 8 1994 Pos. = 2062 Type = Character Action = Keep

Weight = ELGW26c

Description	Frequency	W. Frequency	% Weighted
7 : Don't Know	1	906	0.0
9 : Not Applicable	27,853	22,671,250	100.0

REANL3hb Reason didn't look work - Spell 8 1993 Pos. = 2063 Type = Character Action = Keep

Weight = ELGW26c

Description	Frequency	W. Frequency	% Weighted
99 : Not Applicable	27,854	22,672,156	100.0

REANL3hc Reason didn't look work - Spell 8 1994 Pos. = 2065 Type = Character Action = Keep

Weight = ELGW26c

Description	Frequency	W. Frequency	% Weighted
97 : Don't Know	1	906	0.0
99 : Not Applicable	27,853	22,671,250	100.0

WNTFG3hb Want work jobs spell rfy - Spell 8 1993 Pos. = 2067 Type = Character Action = Keep

Weight = ELGW26c

Description	Frequency	W. Frequency	% Weighted
9 : Not Applicable	27,854	22,672,156	100.0

WNTFG3hc Want work jobs spell rfy - Spell 8 1994 Pos. = 2068 Type = Character Action = Keep

Weight = ELGW26c

Description	Frequency	W. Frequency	% Weighted
7 : Don't Know	1	906	0.0
9 : Not Applicable	27,853	22,671,250	100.0

**SLID 1994 MICRODATA FREQUENCY COUNTS
EXTERNAL PERSON FILE (LGP)**

Theme: 07100 INCOME AND WEALTH - Income sources

WGSAL42b Wages and salaries - 1993

Pos. = 2069 Type = Numeric

Action = Modify

Format = \$99,999,999

Min = 201

Max = 340,000

Mean = 25,391

Weight = ELGW26c

Description	Frequency	W. Frequency	% Weighted
0	10,021	7,644,646	33.7
1 - 9,999	5,018	3,758,579	16.5
10,000 - 19,999	3,253	2,537,819	11.1
20,000 - 29,999	2,827	2,397,489	10.5
30,000 - 39,999	2,185	2,018,666	8.9
40,000 - 49,999	1,520	1,329,422	5.8
50,000 - 59,999	980	860,832	3.8
60,000 - 69,999	418	425,108	1.8
70,000 - 79,999	170	163,536	0.7
80,000 - 89,999	83	73,997	0.3
90,000 - 99,999	41	50,897	0.2
100,000 - 109,999	15	22,250	0.1
110,000 - 119,999	17	20,726	0.0
120,000 - 129,999	15	16,570	0.0
130,000 - 139,999	6	11,477	0.0
140,000 - 149,999	4	9,574	0.0
150,000 - 159,999	7	11,169	0.0
160,000 - 169,999	1	394	0.0
170,000 - 179,999	1	1,082	0.0
180,000 - 189,999	3	3,037	0.0
190,000 - 199,999	1	330	0.0
200,000 - 209,999	2	2,008	0.0
260,000 - 269,999	1	3,456	0.0
290,000 - 299,999	1	1,310	0.0
330,000 - 339,999	1	82	0.0
340,000 - 349,999	1	1,039	0.0
9999997 : Don't Know	451	644,839	2.8
9999999 : Not Applicable	811	661,811	2.9

WGSAL42c Wages and salaries - 1994

Pos. = 2077 Type = Numeric

Action = Modify

Format = \$99,999,999

Min = 450

Max = 350,000

Mean = 26,002

Weight = ELGW26c

Description	Frequency	W. Frequency	% Weighted
-------------	-----------	--------------	------------

**SLID 1994 MICRODATA FREQUENCY COUNTS
EXTERNAL PERSON FILE (LGP)**

Theme: 07100 INCOME AND WEALTH - Income sources

WGSAL42c Wages and salaries - 1994

**Pos. = 2077 Type = Numeric Action = Modify
Format = \$99,999,999**

Min = 450
Max = 350,000
Mean = 26,002
Weight = ELGW26c

Description	Frequency	W. Frequency	% Weighted
0	10,408	8,125,873	35.8
1 - 9,999	4,862	3,687,463	16.2
10,000 - 19,999	3,260	2,669,298	11.7
20,000 - 29,999	2,848	2,328,385	10.2
30,000 - 39,999	2,228	2,143,990	9.4
40,000 - 49,999	1,591	1,398,805	6.1
50,000 - 59,999	982	883,525	3.9
60,000 - 69,999	469	485,729	2.1
70,000 - 79,999	191	167,170	0.7
80,000 - 89,999	114	101,746	0.4
90,000 - 99,999	43	51,689	0.2
100,000 - 109,999	20	27,175	0.1
110,000 - 119,999	14	13,787	0.0
120,000 - 129,999	18	30,375	0.1
130,000 - 139,999	6	6,241	0.0
140,000 - 149,999	7	13,372	0.0
150,000 - 159,999	4	2,823	0.0
160,000 - 169,999	3	1,843	0.0
170,000 - 179,999	2	1,382	0.0
180,000 - 189,999	3	8,020	0.0
200,000 - 209,999	3	1,543	0.0
210,000 - 219,999	2	1,928	0.0
320,000 - 329,999	1	785	0.0
350,000 - 359,999	1	3,497	0.0
9999997 : Don't Know	252	189,581	0.8
9999999 : Not Applicable	522	326,119	1.4

FMSE42b Farm self-employment - 1993

**Pos. = 2085 Type = Numeric Action = Modify
Format = \$s9,999,999**

Min = -27,000
Max = 90,000
Mean = 6,623
Weight = ELGW26c

Description	Frequency	W. Frequency	% Weighted
< 0	262	129,252	0.5
0	25,787	20,987,207	92.5

**SLID 1994 MICRODATA FREQUENCY COUNTS
EXTERNAL PERSON FILE (LGP)**

Theme: 07100 INCOME AND WEALTH - Income sources

FMSE42b Farm self-employment - 1993

Pos. = 2085 Type = Numeric

Action = Modify

Format = \$s9,999,999

Min = -27,000

Max = 90,000

Mean = 6,623

Weight = ELGW26c

Description	Frequency	W. Frequency	% Weighted
1 - 9,999	299	138,995	0.6
10,000 - 19,999	115	53,167	0.2
20,000 - 29,999	69	26,489	0.1
30,000 - 39,999	37	16,674	0.0
40,000 - 49,999	11	8,118	0.0
50,000 - 59,999	6	1,784	0.0
60,000 - 69,999	3	2,493	0.0
80,000 - 89,999	1	769	0.0
90,000 - 99,999	2	554	0.0
99999997 : Don't Know	451	644,839	2.8
99999999 : Not Applicable	811	661,811	2.9

FMSE42c Farm self-employment - 1994

Pos. = 2093 Type = Numeric

Action = Modify

Format = \$s9,999,999

Min = -31,000

Max = 100,000

Mean = 6,376

Weight = ELGW26c

Description	Frequency	W. Frequency	% Weighted
< 0	278	140,990	0.6
0	26,257	21,763,345	95.9
1 - 9,999	284	134,678	0.5
10,000 - 19,999	132	61,751	0.2
20,000 - 29,999	63	25,932	0.1
30,000 - 39,999	37	17,616	0.0
40,000 - 49,999	16	6,746	0.0
50,000 - 59,999	7	3,393	0.0
60,000 - 69,999	2	507	0.0
70,000 - 79,999	1	151	0.0
80,000 - 89,999	2	1,192	0.0
100,000 - 109,999	1	150	0.0
99999997 : Don't Know	252	189,581	0.8
99999999 : Not Applicable	522	326,119	1.4

**SLID 1994 MICRODATA FREQUENCY COUNTS
EXTERNAL PERSON FILE (LGP)**

Theme: 07100 INCOME AND WEALTH - Income sources

NFMSE42b Non-farm self-employment - 1993

Pos. = 2101 Type = Numeric

Action = Modify

Format = \$s9,999,999

Min = -90,000

Max = 250,000

Mean = 12,895

Weight = ELGW26c

Description	Frequency	W. Frequency	% Weighted
< 0	419	329,420	1.4
0	24,519	19,652,305	86.6
1 - 9,999	971	753,353	3.3
10,000 - 19,999	322	305,046	1.3
20,000 - 29,999	145	119,706	0.5
30,000 - 39,999	61	57,363	0.2
40,000 - 49,999	46	36,311	0.1
50,000 - 59,999	19	16,053	0.0
60,000 - 69,999	30	36,955	0.1
70,000 - 79,999	9	5,841	0.0
80,000 - 89,999	12	9,172	0.0
90,000 - 99,999	6	6,753	0.0
100,000 - 109,999	7	4,171	0.0
110,000 - 119,999	5	5,041	0.0
120,000 - 129,999	4	8,424	0.0
140,000 - 149,999	5	2,296	0.0
150,000 - 159,999	1	762	0.0
160,000 - 169,999	2	1,200	0.0
180,000 - 189,999	4	9,753	0.0
190,000 - 199,999	2	783	0.0
220,000 - 229,999	1	1,623	0.0
250,000 - 259,999	2	3,164	0.0
99999997 : Don't Know	451	644,839	2.8
99999999 : Not Applicable	811	661,811	2.9

NFMSE42c Non-farm self-employment - 1994

Pos. = 2109 Type = Numeric

Action = Modify

Format = \$s9,999,999

Min = -57,000

Max = 250,000

Mean = 12,422

Weight = ELGW26c

Description	Frequency	W. Frequency	% Weighted
< 0	448	348,135	1.5
0	25,070	20,519,954	90.5
1 - 9,999	923	726,478	3.2
10,000 - 19,999	311	260,652	1.1

**SLID 1994 MICRODATA FREQUENCY COUNTS
EXTERNAL PERSON FILE (LGP)**

Theme: 07100 INCOME AND WEALTH - Income sources

NFMSE42c Non-farm self-employment - 1994

Pos. = 2109 Type = Numeric

Action = Modify

Format = \$s9,999,999

Min = -57,000

Max = 250,000

Mean = 12,422

Weight = ELGW26c

Description	Frequency	W. Frequency	% Weighted
20,000 - 29,999	127	106,464	0.4
30,000 - 39,999	73	73,597	0.3
40,000 - 49,999	34	20,341	0.0
50,000 - 59,999	12	13,684	0.0
60,000 - 69,999	18	21,468	0.0
70,000 - 79,999	14	15,560	0.0
80,000 - 89,999	9	8,656	0.0
90,000 - 99,999	11	7,648	0.0
100,000 - 109,999	3	4,286	0.0
110,000 - 119,999	4	3,128	0.0
120,000 - 129,999	1	2,362	0.0
130,000 - 139,999	4	1,844	0.0
140,000 - 149,999	3	2,010	0.0
150,000 - 159,999	3	4,618	0.0
160,000 - 169,999	5	8,326	0.0
180,000 - 189,999	1	282	0.0
190,000 - 199,999	1	1,036	0.0
210,000 - 219,999	1	1,623	0.0
220,000 - 229,999	1	3,277	0.0
230,000 - 239,999	1	376	0.0
240,000 - 249,999	1	390	0.0
250,000 - 259,999	1	249	0.0
99999997 : Don't Know	252	189,581	0.8
99999999 : Not Applicable	522	326,119	1.4

EARNG42b Total earnings - 1993

Pos. = 2117 Type = Numeric

Action = Modify

Format = \$s9,999,999

Min = -25,500

Max = 374,000

Mean = 24,993

Weight = ELGW26c

Description	Frequency	W. Frequency	% Weighted
< 0	232	133,101	0.5
0	8,340	6,442,088	28.4
1 - 9,999	5,625	4,165,910	18.3
10,000 - 19,999	3,617	2,830,358	12.4

**SLID 1994 MICRODATA FREQUENCY COUNTS
EXTERNAL PERSON FILE (LGP)**

Theme: 07100 INCOME AND WEALTH - Income sources

EARNG42b Total earnings - 1993

Pos. = 2117 Type = Numeric Action = Modify

Format = \$s9,999,999

Min = -25,500
Max = 374,000
Mean = 24,993
Weight = ELGW26c

Description	Frequency	W. Frequency	% Weighted
20,000 - 29,999	3,028	2,531,140	11.1
30,000 - 39,999	2,297	2,106,715	9.2
40,000 - 49,999	1,575	1,370,080	6.0
50,000 - 59,999	998	875,243	3.8
60,000 - 69,999	442	453,238	2.0
70,000 - 79,999	182	170,883	0.7
80,000 - 89,999	95	82,232	0.3
90,000 - 99,999	52	63,823	0.2
100,000 - 109,999	23	26,837	0.1
110,000 - 119,999	22	25,767	0.1
120,000 - 129,999	17	18,183	0.0
130,000 - 139,999	7	18,438	0.0
140,000 - 149,999	8	7,652	0.0
150,000 - 159,999	7	11,349	0.0
160,000 - 169,999	3	1,595	0.0
180,000 - 189,999	7	12,791	0.0
190,000 - 199,999	4	3,476	0.0
200,000 - 209,999	3	2,837	0.0
220,000 - 229,999	1	1,623	0.0
230,000 - 239,999	1	1,082	0.0
250,000 - 259,999	2	3,164	0.0
260,000 - 269,999	1	3,456	0.0
310,000 - 319,999	1	82	0.0
340,000 - 349,999	1	1,039	0.0
370,000 - 379,999	1	1,310	0.0
99999997 : Don't Know	451	644,839	2.8
99999999 : Not Applicable	811	661,811	2.9

EARNG42c Total earnings - 1994

Pos. = 2125 Type = Numeric Action = Modify

Format = \$s9,999,999

Min = -42,000
Max = 350,000
Mean = 25,596
Weight = ELGW26c

Description	Frequency	W. Frequency	% Weighted
< 0	249	155,100	0.6

**SLID 1994 MICRODATA FREQUENCY COUNTS
EXTERNAL PERSON FILE (LGP)**

Theme: 07100 INCOME AND WEALTH - Income sources

EARNG42c Total earnings - 1994

Pos. = 2125 Type = Numeric

Action = Modify

Format = \$s9,999,999

Min = -42,000

Max = 350,000

Mean = 25,596

Weight = ELGW26c

Description	Frequency	W. Frequency	% Weighted
0	8,838	7,011,181	30.9
1 - 9,999	5,390	4,068,703	17.9
10,000 - 19,999	3,610	2,901,362	12.8
20,000 - 29,999	3,016	2,443,606	10.7
30,000 - 39,999	2,347	2,245,324	9.9
40,000 - 49,999	1,636	1,419,472	6.2
50,000 - 59,999	996	902,969	3.9
60,000 - 69,999	491	502,602	2.2
70,000 - 79,999	209	182,605	0.8
80,000 - 89,999	123	106,359	0.4
90,000 - 99,999	53	59,785	0.2
100,000 - 109,999	27	34,002	0.1
110,000 - 119,999	18	17,216	0.0
120,000 - 129,999	20	32,862	0.1
130,000 - 139,999	12	16,231	0.0
140,000 - 149,999	10	12,455	0.0
150,000 - 159,999	7	7,838	0.0
160,000 - 169,999	8	10,170	0.0
170,000 - 179,999	1	402	0.0
180,000 - 189,999	4	8,302	0.0
190,000 - 199,999	3	3,481	0.0
200,000 - 209,999	2	1,461	0.0
210,000 - 219,999	2	2,469	0.0
220,000 - 229,999	2	4,106	0.0
230,000 - 239,999	1	376	0.0
240,000 - 249,999	1	390	0.0
250,000 - 259,999	1	249	0.0
270,000 - 279,999	1	1,082	0.0
320,000 - 329,999	1	785	0.0
350,000 - 359,999	1	3,497	0.0
9999997 : Don't Know	252	189,581	0.8
9999999 : Not Applicable	522	326,119	1.4

**SLID 1994 MICRODATA FREQUENCY COUNTS
EXTERNAL PERSON FILE (LGP)**

Theme: 07100 INCOME AND WEALTH - Income sources

INVA42b Investment income - 1993

Pos. = 2133 Type = Numeric

Action = Modify

Format = \$s9,999,999

Min = -32,000

Max = 140,000

Mean = 2,682

Weight = ELGW26c

Description	Frequency	W. Frequency	% Weighted
< 0	307	313,281	1.3
0	17,386	13,841,815	61.0
1 - 999	5,243	4,173,713	18.4
1,000 - 1,999	1,130	933,449	4.1
2,000 - 2,999	597	460,496	2.0
3,000 - 3,999	391	293,023	1.2
4,000 - 4,999	246	194,105	0.8
5,000 - 5,999	199	162,482	0.7
6,000 - 6,999	170	139,505	0.6
7,000 - 7,999	137	115,658	0.5
8,000 - 8,999	89	84,238	0.3
9,000 - 9,999	61	58,499	0.2
10,000 - 10,999	55	57,084	0.2
11,000 - 11,999	57	50,070	0.2
12,000 - 12,999	67	68,988	0.3
13,000 - 13,999	43	36,606	0.1
14,000 - 14,999	51	46,552	0.2
15,000 - 15,999	39	43,184	0.1
16,000 - 16,999	48	55,107	0.2
17,000 - 17,999	25	21,361	0.0
18,000 - 18,999	29	26,341	0.1
19,000 - 19,999	19	15,424	0.0
20,000 - 20,999	26	20,379	0.0
21,000 - 21,999	8	4,192	0.0
22,000 - 22,999	10	4,930	0.0
23,000 - 23,999	9	4,986	0.0
24,000 - 24,999	21	16,235	0.0
25,000 - 25,999	13	9,012	0.0
26,000 - 26,999	10	10,910	0.0
27,000 - 27,999	5	5,651	0.0
28,000 - 28,999	6	3,973	0.0
29,000 - 29,999	3	4,304	0.0
30,000 - 30,999	15	16,157	0.0
31,000 - 31,999	11	16,776	0.0
32,000 - 32,999	8	5,746	0.0
33,000 - 33,999	3	2,986	0.0
34,000 - 34,999	3	2,146	0.0
35,000 - 35,999	2	1,893	0.0

**SLID 1994 MICRODATA FREQUENCY COUNTS
EXTERNAL PERSON FILE (LGP)**

Theme: 07100 INCOME AND WEALTH - Income sources

INVA42b Investment income - 1993

Pos. = 2133 Type = Numeric

Action = Modify

Format = \$s9,999,999

Min = -32,000

Max = 140,000

Mean = 2,682

Weight = ELGW26c

Description	Frequency	W. Frequency	% Weighted
36,000 - 36,999	2	2,290	0.0
37,000 - 37,999	3	1,985	0.0
38,000 - 38,999	6	4,009	0.0
40,000 - 40,999	5	3,729	0.0
42,000 - 42,999	3	1,040	0.0
43,000 - 43,999	1	658	0.0
44,000 - 44,999	2	522	0.0
45,000 - 45,999	1	1,682	0.0
46,000 - 46,999	2	1,899	0.0
47,000 - 47,999	1	690	0.0
50,000 - 50,999	1	1,322	0.0
52,000 - 52,999	1	6,182	0.0
53,000 - 53,999	1	82	0.0
56,000 - 56,999	1	770	0.0
58,000 - 58,999	1	636	0.0
59,000 - 59,999	1	660	0.0
64,000 - 64,999	2	1,341	0.0
66,000 - 66,999	1	515	0.0
67,000 - 67,999	1	427	0.0
68,000 - 68,999	1	744	0.0
69,000 - 69,999	2	858	0.0
70,000 - 70,999	2	922	0.0
72,000 - 72,999	2	1,636	0.0
86,000 - 86,999	2	2,285	0.0
87,000 - 87,999	1	1,437	0.0
100,000 +	4	5,893	0.0
9999997 : Don't Know	451	644,839	2.8
9999999 : Not Applicable	811	661,811	2.9

INVA42c Investment income - 1994

Pos. = 2141 Type = Numeric

Action = Modify

Format = \$s9,999,999

Min = -21,000

Max = 130,000

Mean = 2,845

Weight = ELGW26c

Description	Frequency	W. Frequency	% Weighted
-------------	-----------	--------------	------------

**SLID 1994 MICRODATA FREQUENCY COUNTS
EXTERNAL PERSON FILE (LGP)**

Theme: 07100 INCOME AND WEALTH - Income sources

INVA42c Investment income - 1994

Pos. = 2141 Type = Numeric

Action = Modify

Format = \$s9,999,999

Min = -21,000

Max = 130,000

Mean = 2,845

Weight = ELGW26c

Description	Frequency	W. Frequency	% Weighted
< 0	304	309,105	1.3
0	18,420	15,054,619	66.4
1 - 999	4,949	3,925,267	17.3
1,000 - 1,999	1,030	874,583	3.8
2,000 - 2,999	557	409,375	1.8
3,000 - 3,999	361	285,603	1.2
4,000 - 4,999	243	170,896	0.7
5,000 - 5,999	190	152,045	0.6
6,000 - 6,999	168	145,218	0.6
7,000 - 7,999	122	121,259	0.5
8,000 - 8,999	86	90,837	0.4
9,000 - 9,999	71	55,793	0.2
10,000 - 10,999	43	46,896	0.2
11,000 - 11,999	55	45,735	0.2
12,000 - 12,999	53	63,548	0.2
13,000 - 13,999	39	40,667	0.1
14,000 - 14,999	43	48,002	0.2
15,000 - 15,999	33	22,861	0.1
16,000 - 16,999	42	44,882	0.2
17,000 - 17,999	28	27,157	0.1
18,000 - 18,999	27	20,063	0.0
19,000 - 19,999	20	19,227	0.0
20,000 - 20,999	19	11,244	0.0
21,000 - 21,999	11	4,284	0.0
22,000 - 22,999	13	9,682	0.0
23,000 - 23,999	9	5,663	0.0
24,000 - 24,999	11	12,907	0.0
25,000 - 25,999	12	8,923	0.0
26,000 - 26,999	10	11,346	0.0
27,000 - 27,999	5	8,517	0.0
28,000 - 28,999	7	3,330	0.0
29,000 - 29,999	4	7,643	0.0
30,000 - 30,999	13	21,827	0.1
31,000 - 31,999	7	8,416	0.0
32,000 - 32,999	11	13,120	0.0
33,000 - 33,999	2	2,705	0.0
34,000 - 34,999	6	2,663	0.0
36,000 - 36,999	4	2,519	0.0

**SLID 1994 MICRODATA FREQUENCY COUNTS
EXTERNAL PERSON FILE (LGP)**

Theme: 07100 INCOME AND WEALTH - Income sources

INVA42c Investment income - 1994

Pos. = 2141 Type = Numeric

Action = Modify

Format = \$s9,999,999

Min = -21,000

Max = 130,000

Mean = 2,845

Weight = ELGW26c

Description	Frequency	W. Frequency	% Weighted
37,000 - 37,999	2	2,595	0.0
38,000 - 38,999	4	1,632	0.0
39,000 - 39,999	1	280	0.0
40,000 - 40,999	5	2,893	0.0
41,000 - 41,999	2	1,046	0.0
42,000 - 42,999	2	737	0.0
43,000 - 43,999	3	1,281	0.0
46,000 - 46,999	3	1,643	0.0
47,000 - 47,999	1	520	0.0
48,000 - 48,999	1	864	0.0
50,000 - 50,999	2	465	0.0
51,000 - 51,999	2	1,434	0.0
52,000 - 52,999	1	770	0.0
55,000 - 55,999	1	3,533	0.0
56,000 - 56,999	1	1,685	0.0
57,000 - 57,999	1	1,322	0.0
60,000 - 60,999	1	636	0.0
61,000 - 61,999	1	82	0.0
63,000 - 63,999	2	1,738	0.0
68,000 - 68,999	2	6,684	0.0
69,000 - 69,999	1	187	0.0
71,000 - 71,999	1	427	0.0
75,000 - 75,999	1	891	0.0
77,000 - 77,999	1	662	0.0
78,000 - 78,999	1	324	0.0
80,000 - 80,999	1	1,437	0.0
90,000 - 90,999	1	1,961	0.0
91,000 - 91,999	1	541	0.0
92,000 - 92,999	1	331	0.0
94,000 - 94,999	1	3,120	0.0
98,000 - 98,999	1	4,393	0.0
100,000 +	3	1,877	0.0
99999997 : Don't Know	252	189,581	0.8
99999999 : Not Applicable	522	326,119	1.4

**SLID 1994 MICRODATA FREQUENCY COUNTS
EXTERNAL PERSON FILE (LGP)**

Theme: 07100 INCOME AND WEALTH - Income sources

**INVT42b Taxable investment income - 1993 Pos. = 2149 Type = Numeric Action = Modify
Format = \$s9,999,999**

Min = -31,000

Max = 150,000

Mean = 2,832

Weight = ELGW26c

Description	Frequency	W. Frequency	% Weighted
< 0	306	307,245	1.3
0	17,386	13,841,815	61.0
1 - 999	5,244	4,175,168	18.4
1,000 - 1,999	1,116	915,344	4.0
2,000 - 2,999	603	485,518	2.1
3,000 - 3,999	378	275,126	1.2
4,000 - 4,999	258	201,969	0.8
5,000 - 5,999	198	164,120	0.7
6,000 - 6,999	158	129,825	0.5
7,000 - 7,999	131	113,501	0.5
8,000 - 8,999	94	80,137	0.3
9,000 - 9,999	63	64,052	0.2
10,000 - 10,999	42	35,686	0.1
11,000 - 11,999	56	59,981	0.2
12,000 - 12,999	65	55,728	0.2
13,000 - 13,999	55	55,522	0.2
14,000 - 14,999	44	40,839	0.1
15,000 - 15,999	53	49,672	0.2
16,000 - 16,999	45	48,520	0.2
17,000 - 17,999	31	27,250	0.1
18,000 - 18,999	23	19,129	0.0
19,000 - 19,999	25	23,956	0.1
20,000 - 20,999	18	15,874	0.0
21,000 - 21,999	14	14,835	0.0
22,000 - 22,999	9	2,893	0.0
23,000 - 23,999	9	5,012	0.0
24,000 - 24,999	14	13,219	0.0
25,000 - 25,999	14	11,116	0.0
26,000 - 26,999	10	5,613	0.0
27,000 - 27,999	9	12,900	0.0
28,000 - 28,999	9	6,270	0.0
29,000 - 29,999	2	617	0.0
30,000 - 30,999	9	8,797	0.0
31,000 - 31,999	13	12,450	0.0
32,000 - 32,999	6	6,559	0.0
33,000 - 33,999	6	5,442	0.0
34,000 - 34,999	5	7,866	0.0
35,000 - 35,999	4	7,290	0.0

**SLID 1994 MICRODATA FREQUENCY COUNTS
EXTERNAL PERSON FILE (LGP)**

Theme: 07100 INCOME AND WEALTH - Income sources

**INVT42b Taxable investment income - 1993 Pos. = 2149 Type = Numeric Action = Modify
Format = \$s9,999,999**

Min = -31,000

Max = 150,000

Mean = 2,832

Weight = ELGW26c

Description	Frequency	W. Frequency	% Weighted
36,000 - 36,999	3	891	0.0
37,000 - 37,999	1	399	0.0
38,000 - 38,999	7	6,776	0.0
39,000 - 39,999	5	2,337	0.0
40,000 - 40,999	3	1,913	0.0
41,000 - 41,999	4	5,085	0.0
42,000 - 42,999	6	3,206	0.0
43,000 - 43,999	4	3,823	0.0
44,000 - 44,999	2	1,404	0.0
46,000 - 46,999	1	203	0.0
47,000 - 47,999	1	187	0.0
48,000 - 48,999	2	2,415	0.0
49,000 - 49,999	1	690	0.0
50,000 - 50,999	2	1,656	0.0
55,000 - 55,999	2	6,953	0.0
56,000 - 56,999	1	1,682	0.0
57,000 - 57,999	1	1,560	0.0
64,000 - 64,999	2	1,341	0.0
67,000 - 67,999	2	1,176	0.0
68,000 - 68,999	1	744	0.0
70,000 - 70,999	2	886	0.0
71,000 - 71,999	1	82	0.0
72,000 - 72,999	1	427	0.0
76,000 - 76,999	1	647	0.0
80,000 - 80,999	1	974	0.0
84,000 - 84,999	2	883	0.0
88,000 - 88,999	1	662	0.0
93,000 - 93,999	1	324	0.0
96,000 - 96,999	1	1,437	0.0
99,000 - 99,999	1	1,961	0.0
100,000 +	4	5,893	0.0
99999997 : Don't Know	451	644,839	2.8
99999999 : Not Applicable	811	661,811	2.9

**SLID 1994 MICRODATA FREQUENCY COUNTS
EXTERNAL PERSON FILE (LGP)**

Theme: 07100 INCOME AND WEALTH - Income sources

**INVT42c Taxable investment income - 1994 Pos. = 2157 Type = Numeric Action = Modify
Format = \$s9,999,999**

Min = -22,000
Max = 140,000
Mean = 3,036
Weight = ELGW26c

Description	Frequency	W. Frequency	% Weighted
< 0	299	306,447	1.3
0	18,420	15,054,619	66.4
1 - 999	4,939	3,924,767	17.3
1,000 - 1,999	1,027	858,181	3.7
2,000 - 2,999	561	425,828	1.8
3,000 - 3,999	351	266,140	1.1
4,000 - 4,999	246	184,488	0.8
5,000 - 5,999	196	152,487	0.6
6,000 - 6,999	159	132,836	0.5
7,000 - 7,999	120	110,941	0.4
8,000 - 8,999	89	97,550	0.4
9,000 - 9,999	69	60,171	0.2
10,000 - 10,999	43	37,220	0.1
11,000 - 11,999	61	58,992	0.2
12,000 - 12,999	41	41,850	0.1
13,000 - 13,999	46	56,782	0.2
14,000 - 14,999	35	37,783	0.1
15,000 - 15,999	36	22,089	0.1
16,000 - 16,999	51	62,288	0.2
17,000 - 17,999	20	13,572	0.0
18,000 - 18,999	24	18,030	0.0
19,000 - 19,999	20	21,287	0.0
20,000 - 20,999	23	17,230	0.0
21,000 - 21,999	16	15,100	0.0
22,000 - 22,999	14	7,816	0.0
23,000 - 23,999	7	3,620	0.0
24,000 - 24,999	14	10,421	0.0
25,000 - 25,999	11	6,961	0.0
26,000 - 26,999	13	5,605	0.0
27,000 - 27,999	3	2,295	0.0
28,000 - 28,999	8	8,232	0.0
29,000 - 29,999	4	8,237	0.0
30,000 - 30,999	12	25,204	0.1
31,000 - 31,999	10	11,236	0.0
32,000 - 32,999	6	8,413	0.0
33,000 - 33,999	3	4,569	0.0
34,000 - 34,999	6	2,464	0.0
35,000 - 35,999	3	2,622	0.0

**SLID 1994 MICRODATA FREQUENCY COUNTS
EXTERNAL PERSON FILE (LGP)**

Theme: 07100 INCOME AND WEALTH - Income sources

**INVT42c Taxable investment income - 1994 Pos. = 2157 Type = Numeric Action = Modify
Format = \$s9,999,999**

Min = -22,000
Max = 140,000
Mean = 3,036
Weight = ELGW26c

Description	Frequency	W. Frequency	% Weighted
36,000 - 36,999	2	632	0.0
37,000 - 37,999	5	6,660	0.0
38,000 - 38,999	4	6,279	0.0
39,000 - 39,999	7	4,741	0.0
40,000 - 40,999	2	1,076	0.0
41,000 - 41,999	5	4,587	0.0
42,000 - 42,999	2	737	0.0
43,000 - 43,999	1	974	0.0
44,000 - 44,999	6	5,526	0.0
45,000 - 45,999	2	908	0.0
46,000 - 46,999	2	881	0.0
48,000 - 48,999	2	1,204	0.0
49,000 - 49,999	1	285	0.0
50,000 - 50,999	2	1,480	0.0
51,000 - 51,999	2	1,417	0.0
52,000 - 52,999	2	1,291	0.0
53,000 - 53,999	2	1,070	0.0
57,000 - 57,999	1	1,322	0.0
62,000 - 62,999	2	465	0.0
64,000 - 64,999	1	515	0.0
69,000 - 69,999	1	3,533	0.0
71,000 - 71,999	2	2,322	0.0
75,000 - 75,999	2	1,539	0.0
76,000 - 76,999	2	510	0.0
77,000 - 77,999	1	1,222	0.0
79,000 - 79,999	1	187	0.0
80,000 - 80,999	1	6,036	0.0
85,000 - 85,999	1	324	0.0
89,000 - 89,999	1	1,437	0.0
93,000 - 93,999	1	662	0.0
96,000 - 96,999	1	331	0.0
100,000 +	7	11,895	0.0
99999997 : Don't Know	252	189,581	0.8
99999999 : Not Applicable	522	326,119	1.4

**SLID 1994 MICRODATA FREQUENCY COUNTS
EXTERNAL PERSON FILE (LGP)**

Theme: 07100 INCOME AND WEALTH - Income sources

CAPGN42b Taxable capital gains - 1993

Pos. = 2165 Type = Numeric

Action = Modify

Format = \$99,999,999

Min = -1,400

Max = 290,000

Mean = 10,882

Weight = ELGW26c

Description	Frequency	W. Frequency	% Weighted
< 0	1	305	0.0
0	25,446	20,403,438	89.9
1 - 9,999	922	765,345	3.3
10,000 - 19,999	74	68,279	0.3
20,000 - 29,999	30	28,532	0.1
30,000 - 39,999	28	37,285	0.1
40,000 - 49,999	19	8,952	0.0
50,000 - 59,999	17	14,364	0.0
60,000 - 69,999	6	5,612	0.0
70,000 - 79,999	7	4,564	0.0
80,000 - 89,999	6	2,812	0.0
90,000 - 99,999	2	2,137	0.0
100,000 - 109,999	5	3,504	0.0
110,000 - 119,999	2	989	0.0
120,000 - 129,999	1	332	0.0
140,000 - 149,999	8	6,722	0.0
150,000 - 159,999	6	3,420	0.0
160,000 - 169,999	1	744	0.0
180,000 - 189,999	2	583	0.0
190,000 - 199,999	2	582	0.0
230,000 - 239,999	1	217	0.0
250,000 - 259,999	1	785	0.0
260,000 - 269,999	2	774	0.0
280,000 - 289,999	1	303	0.0
290,000 - 299,999	2	4,914	0.0
99999997 : Don't Know	451	644,839	2.8
99999999 : Not Applicable	811	661,811	2.9

CAPGN42c Taxable capital gains - 1994

Pos. = 2173 Type = Numeric

Action = Modify

Format = \$99,999,999

Min = -1,400

Max = 260,000

Mean = 16,936

Weight = ELGW26c

Description	Frequency	W. Frequency	% Weighted
< 0	1	305	0.0

**SLID 1994 MICRODATA FREQUENCY COUNTS
EXTERNAL PERSON FILE (LGP)**

Theme: 07100 INCOME AND WEALTH - Income sources

CAPGN42c Taxable capital gains - 1994

**Pos. = 2173 Type = Numeric Action = Modify
Format = \$99,999,999**

Min = -1,400
Max = 260,000
Mean = 16,936
Weight = ELGW26c

Description	Frequency	W. Frequency	% Weighted
0	25,063	20,527,619	90.5
1 - 9,999	1,210	992,402	4.3
10,000 - 19,999	265	179,781	0.7
20,000 - 29,999	152	133,383	0.5
30,000 - 39,999	118	96,924	0.4
40,000 - 49,999	67	51,046	0.2
50,000 - 59,999	37	34,865	0.1
60,000 - 69,999	51	35,968	0.1
70,000 - 79,999	82	74,013	0.3
80,000 - 89,999	5	7,582	0.0
90,000 - 99,999	3	1,539	0.0
100,000 - 109,999	4	3,918	0.0
110,000 - 119,999	1	1,256	0.0
130,000 - 139,999	1	192	0.0
140,000 - 149,999	5	4,182	0.0
150,000 - 159,999	3	1,924	0.0
170,000 - 179,999	2	2,475	0.0
180,000 - 189,999	2	1,551	0.0
190,000 - 199,999	2	792	0.0
210,000 - 219,999	2	1,504	0.0
230,000 - 239,999	1	957	0.0
240,000 - 249,999	1	1,520	0.0
250,000 - 259,999	1	261	0.0
260,000 - 269,999	1	484	0.0
9999997 : Don't Know	252	189,581	0.8
9999999 : Not Applicable	522	326,119	1.4

CHTXB42b Child tax benefit - 1993

**Pos. = 2181 Type = Numeric Action = Modify
Format = \$99,999,999**

Min = 35
Max = 9,800
Mean = 1,510
Weight = ELGW26c

Description	Frequency	W. Frequency	% Weighted
0	21,825	17,867,641	78.8
1 - 999	1,638	1,274,337	5.6

**SLID 1994 MICRODATA FREQUENCY COUNTS
EXTERNAL PERSON FILE (LGP)**

Theme: 07100 INCOME AND WEALTH - Income sources

CHTXB42b Child tax benefit - 1993

**Pos. = 2181 Type = Numeric Action = Modify
Format = \$99,999,999**

Min = 35
Max = 9,800
Mean = 1,510
Weight = ELGW26c

Description	Frequency	W. Frequency	% Weighted
1,000 - 1,999	1,684	1,195,331	5.2
2,000 - 2,999	909	640,591	2.8
3,000 - 3,999	315	213,409	0.9
4,000 - 4,999	127	105,245	0.4
5,000 - 5,999	41	25,524	0.1
6,000 - 6,999	29	22,103	0.1
7,000 - 7,999	14	12,545	0.0
8,000 - 8,999	7	6,555	0.0
9,000 - 9,999	3	2,220	0.0
99999997 : Don't Know	451	644,839	2.8
99999999 : Not Applicable	811	661,811	2.9

CHTXB42c Child tax benefit - 1994

**Pos. = 2189 Type = Numeric Action = Modify
Format = \$99,999,999**

Min = 200
Max = 11,000
Mean = 1,559
Weight = ELGW26c

Description	Frequency	W. Frequency	% Weighted
0	22,335	18,621,509	82.1
1 - 999	1,529	1,205,459	5.3
1,000 - 1,999	1,667	1,205,926	5.3
2,000 - 2,999	971	717,636	3.1
3,000 - 3,999	328	212,671	0.9
4,000 - 4,999	125	93,167	0.4
5,000 - 5,999	44	31,082	0.1
6,000 - 6,999	31	25,816	0.1
7,000 - 7,999	17	15,402	0.0
8,000 - 8,999	4	5,259	0.0
9,000 - 9,999	3	3,205	0.0
10,000 - 10,999	5	2,873	0.0
11,000 - 11,999	1	491	0.0
99999997 : Don't Know	268	202,441	0.8
99999999 : Not Applicable	526	329,213	1.4

**SLID 1994 MICRODATA FREQUENCY COUNTS
EXTERNAL PERSON FILE (LGP)**

Theme: 07100 INCOME AND WEALTH - Income sources

OASGI42b OAS/GIS/spouse's all. - 1993

Pos. = 2197 Type = Numeric

Action = Modify

Format = \$99,999,999

Min = 40

Max = 20,000

Mean = 5,376

Weight = ELGW26c

Description	Frequency	W. Frequency	% Weighted
0	22,212	18,153,176	80.0
1 - 999	69	57,361	0.2
1,000 - 1,999	87	75,502	0.3
2,000 - 2,999	82	61,229	0.2
3,000 - 3,999	70	50,485	0.2
4,000 - 4,999	2,053	1,739,843	7.6
5,000 - 5,999	350	257,823	1.1
6,000 - 6,999	538	343,688	1.5
7,000 - 7,999	384	218,155	0.9
8,000 - 8,999	370	212,877	0.9
9,000 - 9,999	221	117,249	0.5
10,000 - 10,999	148	74,052	0.3
11,000 - 11,999	5	1,499	0.0
12,000 - 12,999	2	1,333	0.0
20,000 - 20,999	1	1,228	0.0
99999997 : Don't Know	451	644,839	2.8
99999999 : Not Applicable	811	661,811	2.9

OASGI42c OAS/GIS/spouse's all. - 1994

Pos. = 2205 Type = Numeric

Action = Modify

Format = \$99,999,999

Min = 180

Max = 15,000

Mean = 5,576

Weight = ELGW26c

Description	Frequency	W. Frequency	% Weighted
0	22,572	18,821,686	83.0
1 - 999	74	50,612	0.2
1,000 - 1,999	75	53,139	0.2
2,000 - 2,999	75	45,099	0.2
3,000 - 3,999	88	65,150	0.2
4,000 - 4,999	2,037	1,741,986	7.6
5,000 - 5,999	402	325,556	1.4
6,000 - 6,999	484	312,162	1.3
7,000 - 7,999	403	215,427	0.9
8,000 - 8,999	401	253,153	1.1
9,000 - 9,999	258	150,358	0.6

**SLID 1994 MICRODATA FREQUENCY COUNTS
EXTERNAL PERSON FILE (LGP)**

Theme: 07100 INCOME AND WEALTH - Income sources

OASGI42c OAS/GIS/spouse's all. - 1994

Pos. = 2205 Type = Numeric

Action = Modify

Format = \$99,999,999

Min = 180

Max = 15,000

Mean = 5,576

Weight = ELGW26c

Description	Frequency	W. Frequency	% Weighted
10,000 - 10,999	179	98,921	0.4
11,000 - 11,999	25	17,446	0.0
12,000 - 12,999	2	1,511	0.0
15,000 - 15,999	1	1,149	0.0
99999997 : Don't Know	252	189,581	0.8
99999999 : Not Applicable	526	329,213	1.4

CPQPP42b CPP/QPP - 1993

Pos. = 2213 Type = Numeric

Action = Modify

Format = \$99,999,999

Min = 450

Max = 24,000

Mean = 4,730

Weight = ELGW26c

Description	Frequency	W. Frequency	% Weighted
0	21,459	17,523,957	77.2
1 - 999	499	350,115	1.5
1,000 - 1,999	364	217,423	0.9
2,000 - 2,999	534	362,524	1.6
3,000 - 3,999	709	501,159	2.2
4,000 - 4,999	598	444,452	1.9
5,000 - 5,999	693	510,595	2.2
6,000 - 6,999	714	565,606	2.4
7,000 - 7,999	484	408,263	1.8
8,000 - 8,999	318	299,667	1.3
9,000 - 9,999	116	95,394	0.4
10,000 - 10,999	51	38,668	0.1
11,000 - 11,999	13	19,504	0.0
12,000 - 12,999	16	12,700	0.0
13,000 - 13,999	4	2,926	0.0
14,000 - 14,999	4	2,893	0.0
15,000 - 15,999	2	1,004	0.0
16,000 - 16,999	3	1,650	0.0
17,000 - 17,999	3	1,754	0.0
18,000 - 18,999	3	2,244	0.0
19,000 - 19,999	2	857	0.0
20,000 - 20,999	2	1,892	0.0

**SLID 1994 MICRODATA FREQUENCY COUNTS
EXTERNAL PERSON FILE (LGP)**

Theme: 07100 INCOME AND WEALTH - Income sources

CPQPP42b CPP/QPP - 1993

Pos. = 2213 Type = Numeric Action = Modify

Format = \$99,999,999

Min = 450
Max = 24,000
Mean = 4,730
Weight = ELGW26c

Description	Frequency	W. Frequency	% Weighted
24,000 - 24,999	1	247	0.0
99999997 : Don't Know	451	644,839	2.8
99999999 : Not Applicable	811	661,811	2.9

CPQPP42c CPP/QPP - 1994

Pos. = 2221 Type = Numeric Action = Modify

Format = \$99,999,999

Min = 450
Max = 25,000
Mean = 4,791
Weight = ELGW26c

Description	Frequency	W. Frequency	% Weighted
0	22,068	18,383,071	81.0
1 - 999	465	325,110	1.4
1,000 - 1,999	344	219,322	0.9
2,000 - 2,999	507	327,688	1.4
3,000 - 3,999	660	468,462	2.0
4,000 - 4,999	616	464,179	2.0
5,000 - 5,999	667	502,965	2.2
6,000 - 6,999	689	532,624	2.3
7,000 - 7,999	494	437,229	1.9
8,000 - 8,999	362	326,942	1.4
9,000 - 9,999	120	101,297	0.4
10,000 - 10,999	52	34,673	0.1
11,000 - 11,999	12	12,134	0.0
12,000 - 12,999	11	11,588	0.0
13,000 - 13,999	2	1,219	0.0
14,000 - 14,999	3	1,826	0.0
16,000 - 16,999	2	885	0.0
17,000 - 17,999	2	1,285	0.0
18,000 - 18,999	1	328	0.0
19,000 - 19,999	2	3,316	0.0
25,000 - 25,999	1	301	0.0
99999997 : Don't Know	252	189,581	0.8
99999999 : Not Applicable	522	326,119	1.4

**SLID 1994 MICRODATA FREQUENCY COUNTS
EXTERNAL PERSON FILE (LGP)**

Theme: 07100 INCOME AND WEALTH - Income sources

UIBEN42b EI benefits - 1993

Pos. = 2229 Type = Numeric Action = Modify

Format = \$99,999,999

Min = 333

Max = 25,000

Mean = 5,118

Weight = ELGW26c

Description	Frequency	W. Frequency	% Weighted
0	22,144	18,254,311	80.5
1 - 999	563	407,652	1.8
1,000 - 1,999	450	333,139	1.4
2,000 - 2,999	482	375,892	1.6
3,000 - 3,999	457	330,744	1.4
4,000 - 4,999	393	252,908	1.1
5,000 - 5,999	376	255,180	1.1
6,000 - 6,999	315	215,797	0.9
7,000 - 7,999	282	201,353	0.8
8,000 - 8,999	226	148,400	0.6
9,000 - 9,999	158	115,714	0.5
10,000 - 10,999	180	112,275	0.5
11,000 - 11,999	120	79,577	0.3
12,000 - 12,999	136	86,856	0.3
13,000 - 13,999	71	51,690	0.2
14,000 - 14,999	90	70,267	0.3
15,000 - 15,999	42	25,277	0.1
16,000 - 16,999	46	18,675	0.0
17,000 - 17,999	15	6,910	0.0
18,000 - 18,999	19	8,043	0.0
19,000 - 19,999	7	3,093	0.0
20,000 - 20,999	8	5,211	0.0
21,000 - 21,999	3	1,420	0.0
22,000 - 22,999	6	4,078	0.0
23,000 - 23,999	1	686	0.0
24,000 - 24,999	1	231	0.0
25,000 - 25,999	1	114	0.0
99999997 : Don't Know	451	644,839	2.8
99999999 : Not Applicable	811	661,811	2.9

**SLID 1994 MICRODATA FREQUENCY COUNTS
EXTERNAL PERSON FILE (LGP)**

Theme: 07100 INCOME AND WEALTH - Income sources

UIBEN42c EI benefits - 1994

Pos. = 2237 Type = Numeric Action = Modify

Format = \$99,999,999

Min = 200

Max = 30,000

Mean = 5,011

Weight = ELGW26c

Description	Frequency	W. Frequency	% Weighted
0	23,007	19,305,032	85.1
1 - 999	580	436,795	1.9
1,000 - 1,999	378	276,700	1.2
2,000 - 2,999	493	362,094	1.6
3,000 - 3,999	403	284,577	1.2
4,000 - 4,999	398	270,136	1.1
5,000 - 5,999	337	225,952	1.0
6,000 - 6,999	284	174,974	0.7
7,000 - 7,999	233	167,320	0.7
8,000 - 8,999	225	142,140	0.6
9,000 - 9,999	152	104,191	0.4
10,000 - 10,999	137	93,712	0.4
11,000 - 11,999	100	54,462	0.2
12,000 - 12,999	106	71,029	0.3
13,000 - 13,999	59	48,504	0.2
14,000 - 14,999	63	47,609	0.2
15,000 - 15,999	35	31,131	0.1
16,000 - 16,999	31	19,938	0.0
17,000 - 17,999	13	8,670	0.0
18,000 - 18,999	11	6,530	0.0
19,000 - 19,999	7	6,859	0.0
20,000 - 20,999	5	2,174	0.0
21,000 - 21,999	2	2,410	0.0
22,000 - 22,999	7	5,949	0.0
23,000 - 23,999	10	4,176	0.0
24,000 - 24,999	1	1,408	0.0
25,000 - 25,999	1	868	0.0
26,000 - 26,999	1	420	0.0
30,000 - 30,999	1	683	0.0
9999997 : Don't Know	252	189,581	0.8
9999999 : Not Applicable	522	326,119	1.4

**SLID 1994 MICRODATA FREQUENCY COUNTS
EXTERNAL PERSON FILE (LGP)**

Theme: 07100 INCOME AND WEALTH - Income sources

SAPIS42b Social assistance - 1993

Pos. = 2245 Type = Numeric

Action = Modify

Format = \$99,999,999

Min = 262

Max = 25,000

Mean = 6,188

Weight = ELGW26c

Description	Frequency	W. Frequency	% Weighted
0	24,748	19,814,334	87.4
1 - 999	249	200,144	0.8
1,000 - 1,999	172	123,137	0.5
2,000 - 2,999	153	103,991	0.4
3,000 - 3,999	141	105,822	0.4
4,000 - 4,999	109	91,677	0.4
5,000 - 5,999	134	102,035	0.4
6,000 - 6,999	168	148,010	0.6
7,000 - 7,999	165	165,616	0.7
8,000 - 8,999	144	140,367	0.6
9,000 - 9,999	89	68,323	0.3
10,000 - 10,999	63	57,888	0.2
11,000 - 11,999	69	62,604	0.2
12,000 - 12,999	57	50,261	0.2
13,000 - 13,999	30	28,743	0.1
14,000 - 14,999	37	36,121	0.1
15,000 - 15,999	16	10,661	0.0
16,000 - 16,999	12	12,587	0.0
17,000 - 17,999	10	8,218	0.0
18,000 - 18,999	12	16,172	0.0
19,000 - 19,999	5	11,431	0.0
20,000 - 20,999	4	3,331	0.0
22,000 - 22,999	1	1,367	0.0
23,000 - 23,999	1	343	0.0
24,000 - 24,999	1	407	0.0
25,000 - 25,999	2	1,903	0.0
99999997 : Don't Know	451	644,839	2.8
99999999 : Not Applicable	811	661,811	2.9

SAPIS42c Social assistance - 1994

Pos. = 2253 Type = Numeric

Action = Modify

Format = \$99,999,999

Min = 550

Max = 25,000

Mean = 6,115

Weight = ELGW26c

Description	Frequency	W. Frequency	% Weighted
-------------	-----------	--------------	------------

**SLID 1994 MICRODATA FREQUENCY COUNTS
EXTERNAL PERSON FILE (LGP)**

Theme: 07100 INCOME AND WEALTH - Income sources

SAPIS42c Social assistance - 1994

Pos. = 2253 Type = Numeric

Action = Modify

Format = \$99,999,999

Min = 550
Max = 25,000
Mean = 6,115
Weight = ELGW26c

Description	Frequency	W. Frequency	% Weighted
0	25,149	20,511,665	90.4
1 - 999	283	227,077	1.0
1,000 - 1,999	167	122,171	0.5
2,000 - 2,999	152	119,063	0.5
3,000 - 3,999	154	106,869	0.4
4,000 - 4,999	113	76,528	0.3
5,000 - 5,999	180	168,593	0.7
6,000 - 6,999	170	144,077	0.6
7,000 - 7,999	139	141,247	0.6
8,000 - 8,999	127	118,756	0.5
9,000 - 9,999	93	73,616	0.3
10,000 - 10,999	75	60,820	0.2
11,000 - 11,999	72	95,797	0.4
12,000 - 12,999	65	47,418	0.2
13,000 - 13,999	33	34,667	0.1
14,000 - 14,999	40	42,671	0.1
15,000 - 15,999	26	27,921	0.1
16,000 - 16,999	13	10,847	0.0
17,000 - 17,999	4	2,069	0.0
18,000 - 18,999	12	16,418	0.0
19,000 - 19,999	4	2,071	0.0
20,000 - 20,999	6	3,952	0.0
23,000 - 23,999	2	1,237	0.0
25,000 - 25,999	1	894	0.0
9999997 : Don't Know	252	189,581	0.8
9999999 : Not Applicable	522	326,119	1.4

WKRCP42b Workers' compensation - 1993

Pos. = 2261 Type = Numeric

Action = Modify

Format = \$99,999,999

Min = 100
Max = 40,000
Mean = 5,517
Weight = ELGW26c

Description	Frequency	W. Frequency	% Weighted
0	25,773	20,703,986	91.3
1 - 999	258	236,744	1.0

**SLID 1994 MICRODATA FREQUENCY COUNTS
EXTERNAL PERSON FILE (LGP)**

Theme: 07100 INCOME AND WEALTH - Income sources

WKRCP42b Workers' compensation - 1993

Pos. = 2261 Type = Numeric

Action = Modify

Format = \$99,999,999

Min = 100

Max = 40,000

Mean = 5,517

Weight = ELGW26c

Description	Frequency	W. Frequency	% Weighted
1,000 - 1,999	129	93,385	0.4
2,000 - 2,999	80	54,057	0.2
3,000 - 3,999	50	38,035	0.1
4,000 - 4,999	32	19,617	0.0
5,000 - 5,999	30	21,417	0.0
6,000 - 6,999	27	16,508	0.0
7,000 - 7,999	27	25,821	0.1
8,000 - 8,999	16	10,425	0.0
9,000 - 9,999	13	6,504	0.0
10,000 - 10,999	12	8,746	0.0
11,000 - 11,999	9	7,672	0.0
12,000 - 12,999	20	20,334	0.0
13,000 - 13,999	9	8,244	0.0
14,000 - 14,999	9	4,874	0.0
15,000 - 15,999	13	14,200	0.0
16,000 - 16,999	9	4,755	0.0
17,000 - 17,999	7	10,406	0.0
18,000 - 18,999	4	6,819	0.0
19,000 - 19,999	3	6,816	0.0
20,000 - 20,999	5	2,504	0.0
21,000 - 21,999	5	2,722	0.0
22,000 - 22,999	6	4,901	0.0
23,000 - 23,999	3	1,487	0.0
24,000 - 24,999	9	6,426	0.0
25,000 - 25,999	4	748	0.0
26,000 - 26,999	10	10,492	0.0
27,000 - 27,999	3	3,033	0.0
28,000 - 28,999	7	5,378	0.0
29,000 - 29,999	2	1,453	0.0
30,000 - 30,999	3	1,917	0.0
31,000 - 31,999	1	327	0.0
36,000 - 36,999	1	510	0.0
38,000 - 38,999	1	1,455	0.0
39,000 - 39,999	1	1,118	0.0
40,000 - 40,999	1	1,651	0.0
99999997 : Don't Know	451	644,839	2.8
99999999 : Not Applicable	811	661,811	2.9

**SLID 1994 MICRODATA FREQUENCY COUNTS
EXTERNAL PERSON FILE (LGP)**

Theme: 07100 INCOME AND WEALTH - Income sources

WKRCP42c Workers' compensation - 1994

Pos. = 2269 Type = Numeric

Action = Modify

Format = \$99,999,999

Min = 60

Max = 32,000

Mean = 5,296

Weight = ELGW26c

Description	Frequency	W. Frequency	% Weighted
0	26,264	21,507,238	94.8
1 - 999	249	193,851	0.8
1,000 - 1,999	108	87,787	0.3
2,000 - 2,999	92	72,515	0.3
3,000 - 3,999	58	55,845	0.2
4,000 - 4,999	40	26,620	0.1
5,000 - 5,999	28	23,649	0.1
6,000 - 6,999	28	19,256	0.0
7,000 - 7,999	30	32,146	0.1
8,000 - 8,999	18	10,689	0.0
9,000 - 9,999	20	16,955	0.0
10,000 - 10,999	14	6,557	0.0
11,000 - 11,999	10	9,114	0.0
12,000 - 12,999	17	6,974	0.0
13,000 - 13,999	8	9,068	0.0
14,000 - 14,999	11	9,719	0.0
15,000 - 15,999	7	12,597	0.0
16,000 - 16,999	10	4,935	0.0
17,000 - 17,999	3	635	0.0
18,000 - 18,999	7	4,018	0.0
19,000 - 19,999	2	955	0.0
20,000 - 20,999	7	3,914	0.0
21,000 - 21,999	4	2,907	0.0
22,000 - 22,999	6	5,665	0.0
23,000 - 23,999	6	5,289	0.0
24,000 - 24,999	6	5,250	0.0
25,000 - 25,999	3	1,751	0.0
26,000 - 26,999	7	6,344	0.0
27,000 - 27,999	1	227	0.0
28,000 - 28,999	5	4,190	0.0
29,000 - 29,999	1	363	0.0
30,000 - 30,999	7	6,759	0.0
31,000 - 31,999	1	1,238	0.0
32,000 - 32,999	2	1,418	0.0
9999997 : Don't Know	252	189,581	0.8
9999999 : Not Applicable	522	326,119	1.4

**SLID 1994 MICRODATA FREQUENCY COUNTS
EXTERNAL PERSON FILE (LGP)**

Theme: 07100 INCOME AND WEALTH - Income sources

GSTXC42b GST credits - 1993

Pos. = 2277 Type = Numeric Action = Modify

Format = \$99,999,999

Min = 21
Max = 1,238
Mean = 315
Weight = ELGW26c

Description	Frequency	W. Frequency	% Weighted
0	16,844	13,548,225	59.7
1 - 99	5	3,773	0.0
100 - 199	1,923	1,573,657	6.9
200 - 299	950	779,746	3.4
300 - 399	3,901	3,296,638	14.5
400 - 499	1,577	1,134,288	5.0
500 - 599	613	471,067	2.0
600 - 699	478	344,851	1.5
700 - 799	193	132,848	0.5
800 - 899	79	65,499	0.2
900 - 999	15	6,421	0.0
1,000 - 1,099	7	3,080	0.0
1,100 - 1,199	4	2,760	0.0
1,200 - 1,299	3	2,645	0.0
99999997 : Don't Know	451	644,839	2.8
99999999 : Not Applicable	811	661,811	2.9

GSTXC42c GST credits - 1994

Pos. = 2285 Type = Numeric Action = Modify

Format = \$99,999,999

Min = 160
Max = 1,300
Mean = 306
Weight = ELGW26c

Description	Frequency	W. Frequency	% Weighted
0	17,908	14,536,423	64.1
100 - 199	1,985	1,757,707	7.7
200 - 299	851	737,416	3.2
300 - 399	3,801	3,167,831	13.9
400 - 499	1,391	1,034,447	4.5
500 - 599	505	417,991	1.8
600 - 699	428	352,255	1.5
700 - 799	137	94,237	0.4
800 - 899	49	40,274	0.1
900 - 999	12	7,811	0.0
1,000 - 1,099	5	4,519	0.0
1,100 - 1,199	2	692	0.0

**SLID 1994 MICRODATA FREQUENCY COUNTS
EXTERNAL PERSON FILE (LGP)**

Theme: 07100 INCOME AND WEALTH - Income sources

GSTXC42c GST credits - 1994

Pos. = 2285 Type = Numeric Action = Modify

Format = \$99,999,999

Min = 160
Max = 1,300
Mean = 306
Weight = ELGW26c

Description	Frequency	W. Frequency	% Weighted
1,200 - 1,299	1	224	0.0
1,300 - 1,399	1	1,526	0.0
99999997 : Don't Know	252	189,581	0.8
99999999 : Not Applicable	526	329,213	1.4

GTR42b Government transfers - 1993

Pos. = 2293 Type = Numeric Action = Modify

Format = \$99,999,999

Min = 40
Max = 48,000
Mean = 5,233
Weight = ELGW26c

Description	Frequency	W. Frequency	% Weighted
0	8,738	7,540,425	33.2
1 - 999	5,023	4,390,756	19.3
1,000 - 1,999	1,542	1,125,522	4.9
2,000 - 2,999	1,172	859,036	3.7
3,000 - 3,999	899	651,120	2.8
4,000 - 4,999	911	660,148	2.9
5,000 - 5,999	879	649,973	2.8
6,000 - 6,999	823	603,343	2.6
7,000 - 7,999	886	634,043	2.8
8,000 - 8,999	842	665,777	2.9
9,000 - 9,999	795	560,731	2.4
10,000 - 10,999	1,063	727,641	3.2
11,000 - 11,999	985	710,922	3.1
12,000 - 12,999	818	660,781	2.9
13,000 - 13,999	334	241,477	1.0
14,000 - 14,999	283	221,735	0.9
15,000 - 15,999	153	122,848	0.5
16,000 - 16,999	118	70,735	0.3
17,000 - 17,999	61	55,644	0.2
18,000 - 18,999	59	38,481	0.1
19,000 - 19,999	44	43,302	0.1
20,000 - 20,999	33	34,738	0.1
21,000 - 21,999	28	14,727	0.0
22,000 - 22,999	21	16,421	0.0

**SLID 1994 MICRODATA FREQUENCY COUNTS
EXTERNAL PERSON FILE (LGP)**

Theme: 07100 INCOME AND WEALTH - Income sources

GTR42b Government transfers - 1993

Pos. = 2293 Type = Numeric

Action = Modify

Format = \$99,999,999

Min = 40

Max = 48,000

Mean = 5,233

Weight = ELGW26c

Description	Frequency	W. Frequency	% Weighted
23,000 - 23,999	8	8,645	0.0
24,000 - 24,999	16	8,936	0.0
25,000 - 25,999	9	3,889	0.0
26,000 - 26,999	13	13,781	0.0
27,000 - 27,999	5	5,776	0.0
28,000 - 28,999	7	5,265	0.0
29,000 - 29,999	3	2,618	0.0
30,000 - 30,999	5	3,705	0.0
31,000 - 31,999	1	640	0.0
32,000 - 32,999	3	930	0.0
33,000 - 33,999	4	1,589	0.0
36,000 - 36,999	2	3,801	0.0
37,000 - 37,999	2	1,021	0.0
38,000 - 38,999	1	339	0.0
40,000 - 40,999	2	2,770	0.0
48,000 - 48,999	1	1,455	0.0
99999997 : Don't Know	451	644,839	2.8
99999999 : Not Applicable	811	661,811	2.9

GTR42c Government transfers - 1994

Pos. = 2301 Type = Numeric

Action = Modify

Format = \$99,999,999

Min = 90

Max = 42,000

Mean = 5,201

Weight = ELGW26c

Description	Frequency	W. Frequency	% Weighted
0	9,474	8,258,642	36.4
1 - 999	4,890	4,389,449	19.3
1,000 - 1,999	1,541	1,151,019	5.0
2,000 - 2,999	1,213	926,991	4.0
3,000 - 3,999	871	631,229	2.7
4,000 - 4,999	978	727,358	3.2
5,000 - 5,999	878	648,687	2.8
6,000 - 6,999	788	563,396	2.4
7,000 - 7,999	750	573,753	2.5
8,000 - 8,999	856	630,739	2.7

**SLID 1994 MICRODATA FREQUENCY COUNTS
EXTERNAL PERSON FILE (LGP)**

Theme: 07100 INCOME AND WEALTH - Income sources

GTR42c Government transfers - 1994

Pos. = 2301 Type = Numeric

Action = Modify

Format = \$99,999,999

Min = 90

Max = 42,000

Mean = 5,201

Weight = ELGW26c

Description	Frequency	W. Frequency	% Weighted
9,000 - 9,999	813	614,455	2.7
10,000 - 10,999	999	678,471	2.9
11,000 - 11,999	1,012	766,963	3.3
12,000 - 12,999	810	626,587	2.7
13,000 - 13,999	392	340,410	1.5
14,000 - 14,999	238	182,498	0.8
15,000 - 15,999	153	127,675	0.5
16,000 - 16,999	91	65,432	0.2
17,000 - 17,999	69	50,491	0.2
18,000 - 18,999	59	46,771	0.2
19,000 - 19,999	43	34,030	0.1
20,000 - 20,999	29	18,821	0.0
21,000 - 21,999	15	8,575	0.0
22,000 - 22,999	21	16,722	0.0
23,000 - 23,999	25	18,089	0.0
24,000 - 24,999	11	7,160	0.0
25,000 - 25,999	14	10,357	0.0
26,000 - 26,999	10	11,097	0.0
28,000 - 28,999	8	6,193	0.0
29,000 - 29,999	1	510	0.0
30,000 - 30,999	8	7,096	0.0
31,000 - 31,999	3	2,462	0.0
32,000 - 32,999	2	521	0.0
33,000 - 33,999	4	1,342	0.0
34,000 - 34,999	1	2,343	0.0
35,000 - 35,999	1	3,330	0.0
38,000 - 38,999	1	339	0.0
39,000 - 39,999	1	766	0.0
41,000 - 41,999	1	1,238	0.0
42,000 - 42,999	2	1,335	0.0
9999997 : Don't Know	252	189,581	0.8
9999999 : Not Applicable	526	329,213	1.4

**SLID 1994 MICRODATA FREQUENCY COUNTS
EXTERNAL PERSON FILE (LGP)**

Theme: 07100 INCOME AND WEALTH - Income sources

PEN42b Pension income - 1993

Pos. = 2309 Type = Numeric

Action = Modify

Format = \$99,999,999

Min = 264

Max = 66,000

Mean = 10,583

Weight = ELGW26c

Description	Frequency	W. Frequency	% Weighted
0	23,838	19,103,740	84.2
1 - 999	266	191,576	0.8
1,000 - 1,999	207	157,925	0.7
2,000 - 2,999	229	184,623	0.8
3,000 - 3,999	212	169,469	0.7
4,000 - 4,999	165	117,119	0.5
5,000 - 5,999	194	154,269	0.6
6,000 - 6,999	125	114,635	0.5
7,000 - 7,999	132	119,064	0.5
8,000 - 8,999	103	84,817	0.3
9,000 - 9,999	91	85,322	0.3
10,000 - 10,999	83	76,849	0.3
11,000 - 11,999	62	65,039	0.2
12,000 - 12,999	95	72,805	0.3
13,000 - 13,999	58	47,460	0.2
14,000 - 14,999	66	42,267	0.1
15,000 - 15,999	43	47,343	0.2
16,000 - 16,999	63	59,740	0.2
17,000 - 17,999	36	36,139	0.1
18,000 - 18,999	49	43,767	0.1
19,000 - 19,999	31	24,008	0.1
20,000 - 20,999	45	34,681	0.1
21,000 - 21,999	26	19,693	0.0
22,000 - 22,999	33	27,013	0.1
23,000 - 23,999	26	22,694	0.1
24,000 - 24,999	36	23,532	0.1
25,000 - 25,999	20	18,696	0.0
26,000 - 26,999	22	13,929	0.0
27,000 - 27,999	18	14,340	0.0
28,000 - 28,999	22	14,749	0.0
29,000 - 29,999	13	8,077	0.0
30,000 - 30,999	23	21,427	0.0
31,000 - 31,999	18	14,371	0.0
32,000 - 32,999	20	13,390	0.0
33,000 - 33,999	10	7,140	0.0
34,000 - 34,999	8	6,114	0.0
35,000 - 35,999	6	7,610	0.0
36,000 - 36,999	15	8,718	0.0

**SLID 1994 MICRODATA FREQUENCY COUNTS
EXTERNAL PERSON FILE (LGP)**

Theme: 07100 INCOME AND WEALTH - Income sources

PEN42b Pension income - 1993 **Pos. = 2309 Type = Numeric** **Action = Modify**
Format = \$99,999,999

Min = 264
Max = 66,000
Mean = 10,583
Weight = ELGW26c

Description	Frequency	W. Frequency	% Weighted
37,000 - 37,999	4	3,621	0.0
38,000 - 38,999	5	6,388	0.0
39,000 - 39,999	3	5,290	0.0
40,000 - 40,999	13	11,727	0.0
41,000 - 41,999	7	10,317	0.0
42,000 - 42,999	8	10,740	0.0
43,000 - 43,999	6	3,267	0.0
44,000 - 44,999	6	4,988	0.0
45,000 - 45,999	4	4,922	0.0
46,000 - 46,999	3	2,036	0.0
47,000 - 47,999	3	2,293	0.0
48,000 - 48,999	1	3,143	0.0
49,000 - 49,999	3	6,324	0.0
50,000 - 50,999	3	2,598	0.0
51,000 - 51,999	2	977	0.0
53,000 - 53,999	2	2,253	0.0
54,000 - 54,999	3	2,436	0.0
56,000 - 56,999	2	2,991	0.0
57,000 - 57,999	1	1,076	0.0
58,000 - 58,999	1	735	0.0
60,000 - 60,999	1	800	0.0
66,000 - 66,999	2	2,409	0.0
99999997 : Don't Know	451	644,839	2.8
99999999 : Not Applicable	811	661,811	2.9

PEN42c Pension income - 1994 **Pos. = 2317 Type = Numeric** **Action = Modify**
Format = \$99,999,999

Min = 400
Max = 75,000
Mean = 11,110
Weight = ELGW26c

Description	Frequency	W. Frequency	% Weighted
0	24,342	19,890,092	87.7
1 - 999	237	169,486	0.7
1,000 - 1,999	190	140,257	0.6
2,000 - 2,999	229	181,678	0.8

**SLID 1994 MICRODATA FREQUENCY COUNTS
EXTERNAL PERSON FILE (LGP)**

Theme: 07100 INCOME AND WEALTH - Income sources

PEN42c Pension income - 1994

Pos. = 2317 Type = Numeric

Action = Modify

Format = \$99,999,999

Min = 400

Max = 75,000

Mean = 11,110

Weight = ELGW26c

Description	Frequency	W. Frequency	% Weighted
3,000 - 3,999	218	189,128	0.8
4,000 - 4,999	163	124,450	0.5
5,000 - 5,999	182	145,747	0.6
6,000 - 6,999	133	120,530	0.5
7,000 - 7,999	115	103,595	0.4
8,000 - 8,999	125	103,325	0.4
9,000 - 9,999	85	78,584	0.3
10,000 - 10,999	68	62,620	0.2
11,000 - 11,999	56	59,272	0.2
12,000 - 12,999	90	68,530	0.3
13,000 - 13,999	50	31,069	0.1
14,000 - 14,999	74	71,072	0.3
15,000 - 15,999	56	50,603	0.2
16,000 - 16,999	68	60,044	0.2
17,000 - 17,999	35	29,792	0.1
18,000 - 18,999	42	36,703	0.1
19,000 - 19,999	46	41,932	0.1
20,000 - 20,999	33	28,659	0.1
21,000 - 21,999	35	28,850	0.1
22,000 - 22,999	34	27,722	0.1
23,000 - 23,999	25	18,888	0.0
24,000 - 24,999	36	19,893	0.0
25,000 - 25,999	22	23,530	0.1
26,000 - 26,999	31	22,906	0.1
27,000 - 27,999	16	9,449	0.0
28,000 - 28,999	18	9,657	0.0
29,000 - 29,999	19	13,831	0.0
30,000 - 30,999	24	21,757	0.1
31,000 - 31,999	20	19,089	0.0
32,000 - 32,999	22	12,473	0.0
33,000 - 33,999	11	11,549	0.0
34,000 - 34,999	9	4,426	0.0
35,000 - 35,999	7	10,507	0.0
36,000 - 36,999	11	10,352	0.0
37,000 - 37,999	8	8,826	0.0
38,000 - 38,999	7	10,134	0.0
39,000 - 39,999	4	2,486	0.0
40,000 - 40,999	10	12,090	0.0

**SLID 1994 MICRODATA FREQUENCY COUNTS
EXTERNAL PERSON FILE (LGP)**

Theme: 07100 INCOME AND WEALTH - Income sources

PEN42c Pension income - 1994

Pos. = 2317 Type = Numeric

Action = Modify

Format = \$99,999,999

Min = 400

Max = 75,000

Mean = 11,110

Weight = ELGW26c

Description	Frequency	W. Frequency	% Weighted
41,000 - 41,999	12	10,889	0.0
42,000 - 42,999	13	14,999	0.0
43,000 - 43,999	11	5,019	0.0
44,000 - 44,999	3	2,041	0.0
45,000 - 45,999	6	3,819	0.0
46,000 - 46,999	2	1,152	0.0
47,000 - 47,999	4	3,977	0.0
49,000 - 49,999	3	6,324	0.0
50,000 - 50,999	2	7,187	0.0
51,000 - 51,999	2	1,460	0.0
52,000 - 52,999	3	2,520	0.0
54,000 - 54,999	2	1,977	0.0
55,000 - 55,999	1	1,260	0.0
56,000 - 56,999	2	1,449	0.0
57,000 - 57,999	1	1,076	0.0
58,000 - 58,999	1	575	0.0
59,000 - 59,999	1	735	0.0
60,000 - 60,999	1	800	0.0
69,000 - 69,999	1	966	0.0
70,000 - 70,999	1	1,819	0.0
73,000 - 73,999	1	301	0.0
75,000 - 75,999	1	498	0.0
99999997 : Don't Know	252	189,581	0.8
99999999 : Not Applicable	522	326,119	1.4

OTTXM42b Other taxable money - 1993

Pos. = 2325 Type = Numeric

Action = Modify

Format = \$99,999,999

Min = 30

Max = 130,000

Mean = 3,970

Weight = ELGW26c

Description	Frequency	W. Frequency	% Weighted
0	23,509	18,916,129	83.4
1 - 999	1,500	1,192,048	5.2
1,000 - 1,999	471	367,192	1.6
2,000 - 2,999	266	197,508	0.8

**SLID 1994 MICRODATA FREQUENCY COUNTS
EXTERNAL PERSON FILE (LGP)**

Theme: 07100 INCOME AND WEALTH - Income sources

OTTXM42b Other taxable money - 1993

Pos. = 2325 Type = Numeric

Action = Modify

Format = \$99,999,999

Min = 30

Max = 130,000

Mean = 3,970

Weight = ELGW26c

Description	Frequency	W. Frequency	% Weighted
3,000 - 3,999	171	135,087	0.6
4,000 - 4,999	116	103,988	0.4
5,000 - 5,999	78	61,917	0.2
6,000 - 6,999	77	67,397	0.3
7,000 - 7,999	56	49,486	0.2
8,000 - 8,999	29	28,628	0.1
9,000 - 9,999	30	18,301	0.0
10,000 - 10,999	17	11,482	0.0
11,000 - 11,999	28	22,523	0.1
12,000 - 12,999	35	24,090	0.1
13,000 - 13,999	21	15,032	0.0
14,000 - 14,999	20	15,068	0.0
15,000 - 15,999	13	11,657	0.0
16,000 - 16,999	18	14,269	0.0
17,000 - 17,999	11	8,671	0.0
18,000 - 18,999	12	8,115	0.0
19,000 - 19,999	10	3,754	0.0
20,000 - 20,999	11	11,164	0.0
21,000 - 21,999	5	4,245	0.0
22,000 - 22,999	6	4,495	0.0
23,000 - 23,999	5	2,904	0.0
24,000 - 24,999	2	969	0.0
25,000 - 25,999	5	2,637	0.0
26,000 - 26,999	2	3,703	0.0
27,000 - 27,999	2	1,146	0.0
28,000 - 28,999	2	3,427	0.0
29,000 - 29,999	2	1,249	0.0
30,000 - 30,999	7	7,249	0.0
31,000 - 31,999	2	1,312	0.0
32,000 - 32,999	3	1,841	0.0
33,000 - 33,999	2	1,217	0.0
34,000 - 34,999	2	777	0.0
35,000 - 35,999	2	1,393	0.0
36,000 - 36,999	2	861	0.0
37,000 - 37,999	1	710	0.0
38,000 - 38,999	3	5,714	0.0
39,000 - 39,999	3	3,378	0.0
40,000 - 40,999	2	932	0.0

**SLID 1994 MICRODATA FREQUENCY COUNTS
EXTERNAL PERSON FILE (LGP)**

Theme: 07100 INCOME AND WEALTH - Income sources

OTTXM42b Other taxable money - 1993

Pos. = 2325 Type = Numeric

Action = Modify

Format = \$99,999,999

Min = 30

Max = 130,000

Mean = 3,970

Weight = ELGW26c

Description	Frequency	W. Frequency	% Weighted
42,000 - 42,999	2	636	0.0
44,000 - 44,999	1	264	0.0
45,000 - 45,999	2	465	0.0
47,000 - 47,999	1	546	0.0
48,000 - 48,999	2	843	0.0
50,000 - 50,999	2	893	0.0
52,000 - 52,999	1	1,323	0.0
53,000 - 53,999	1	334	0.0
55,000 - 55,999	1	1,337	0.0
58,000 - 58,999	1	4,258	0.0
59,000 - 59,999	1	556	0.0
61,000 - 61,999	1	658	0.0
62,000 - 62,999	3	2,211	0.0
63,000 - 63,999	2	897	0.0
69,000 - 69,999	1	165	0.0
71,000 - 71,999	1	812	0.0
73,000 - 73,999	1	163	0.0
75,000 - 75,999	2	7,006	0.0
77,000 - 77,999	1	853	0.0
79,000 - 79,999	1	1,565	0.0
81,000 - 81,999	1	482	0.0
87,000 - 87,999	1	906	0.0
100,000 +	3	4,636	0.0
99999997 : Don't Know	451	644,839	2.8
99999999 : Not Applicable	811	661,811	2.9

OTTXM42c Other taxable money - 1994

Pos. = 2333 Type = Numeric

Action = Modify

Format = \$99,999,999

Min = 70

Max = 150,000

Mean = 3,505

Weight = ELGW26c

Description	Frequency	W. Frequency	% Weighted
0	23,634	19,454,362	85.8
1 - 999	1,862	1,487,830	6.5
1,000 - 1,999	436	332,660	1.4

**SLID 1994 MICRODATA FREQUENCY COUNTS
EXTERNAL PERSON FILE (LGP)**

Theme: 07100 INCOME AND WEALTH - Income sources

OTTXM42c Other taxable money - 1994

Pos. = 2333 Type = Numeric

Action = Modify

Format = \$99,999,999

Min = 70

Max = 150,000

Mean = 3,505

Weight = ELGW26c

Description	Frequency	W. Frequency	% Weighted
2,000 - 2,999	260	202,397	0.8
3,000 - 3,999	180	153,677	0.6
4,000 - 4,999	123	80,866	0.3
5,000 - 5,999	69	66,498	0.2
6,000 - 6,999	76	53,674	0.2
7,000 - 7,999	42	22,785	0.1
8,000 - 8,999	27	19,082	0.0
9,000 - 9,999	39	37,891	0.1
10,000 - 10,999	28	17,837	0.0
11,000 - 11,999	30	20,881	0.0
12,000 - 12,999	52	42,667	0.1
13,000 - 13,999	12	11,469	0.0
14,000 - 14,999	20	12,736	0.0
15,000 - 15,999	18	12,334	0.0
16,000 - 16,999	13	9,385	0.0
17,000 - 17,999	14	7,573	0.0
18,000 - 18,999	11	6,932	0.0
19,000 - 19,999	11	4,494	0.0
20,000 - 20,999	13	8,025	0.0
21,000 - 21,999	8	4,596	0.0
22,000 - 22,999	4	1,461	0.0
23,000 - 23,999	6	4,447	0.0
24,000 - 24,999	5	5,061	0.0
25,000 - 25,999	7	2,114	0.0
26,000 - 26,999	6	8,644	0.0
27,000 - 27,999	2	466	0.0
28,000 - 28,999	5	2,803	0.0
29,000 - 29,999	6	6,064	0.0
30,000 - 30,999	10	10,483	0.0
31,000 - 31,999	3	2,405	0.0
32,000 - 32,999	2	2,054	0.0
33,000 - 33,999	2	926	0.0
34,000 - 34,999	2	1,694	0.0
35,000 - 35,999	4	2,176	0.0
36,000 - 36,999	3	1,594	0.0
37,000 - 37,999	1	227	0.0
38,000 - 38,999	1	710	0.0
39,000 - 39,999	3	4,386	0.0

**SLID 1994 MICRODATA FREQUENCY COUNTS
EXTERNAL PERSON FILE (LGP)**

Theme: 07100 INCOME AND WEALTH - Income sources

OTTXM42c Other taxable money - 1994

Pos. = 2333 Type = Numeric

Action = Modify

Format = \$99,999,999

Min = 70

Max = 150,000

Mean = 3,505

Weight = ELGW26c

Description	Frequency	W. Frequency	% Weighted
40,000 - 40,999	2	863	0.0
41,000 - 41,999	1	958	0.0
42,000 - 42,999	1	660	0.0
43,000 - 43,999	1	132	0.0
45,000 - 45,999	1	1,220	0.0
46,000 - 46,999	3	1,633	0.0
48,000 - 48,999	2	1,125	0.0
49,000 - 49,999	1	819	0.0
50,000 - 50,999	1	647	0.0
51,000 - 51,999	1	704	0.0
52,000 - 52,999	1	619	0.0
57,000 - 57,999	2	2,072	0.0
59,000 - 59,999	1	771	0.0
60,000 - 60,999	1	1,682	0.0
62,000 - 62,999	1	936	0.0
64,000 - 64,999	1	1,573	0.0
71,000 - 71,999	1	659	0.0
74,000 - 74,999	2	1,373	0.0
77,000 - 77,999	1	853	0.0
84,000 - 84,999	1	934	0.0
96,000 - 96,999	1	329	0.0
99,000 - 99,999	1	6,036	0.0
100,000 +	2	1,464	0.0
99999997 : Don't Know	252	189,581	0.8
99999999 : Not Applicable	522	326,119	1.4

ALIMO42b Alimony - 1993

Pos. = 2341 Type = Numeric

Action = Modify

Format = \$99,999,999

Min = 100

Max = 18,000

Mean = 4,353

Weight = ELGW26c

Description	Frequency	W. Frequency	% Weighted
0	26,221	21,071,133	92.9
1 - 999	47	30,832	0.1
1,000 - 1,999	62	57,416	0.2

**SLID 1994 MICRODATA FREQUENCY COUNTS
EXTERNAL PERSON FILE (LGP)**

Theme: 07100 INCOME AND WEALTH - Income sources

ALIMO42b Alimony - 1993

Pos. = 2341 Type = Numeric Action = Modify

Format = \$99,999,999

Min = 100
Max = 18,000
Mean = 4,353
Weight = ELGW26c

Description	Frequency	W. Frequency	% Weighted
2,000 - 2,999	48	31,338	0.1
3,000 - 3,999	56	49,986	0.2
4,000 - 4,999	37	26,606	0.1
5,000 - 5,999	28	19,949	0.0
6,000 - 6,999	26	21,903	0.1
7,000 - 7,999	15	9,871	0.0
8,000 - 8,999	10	12,459	0.0
9,000 - 9,999	13	12,265	0.0
10,000 - 10,999	4	1,691	0.0
11,000 - 11,999	5	4,360	0.0
12,000 - 12,999	6	4,848	0.0
13,000 - 13,999	2	1,654	0.0
14,000 - 14,999	2	1,240	0.0
15,000 - 15,999	3	1,244	0.0
16,000 - 16,999	3	2,754	0.0
17,000 - 17,999	2	2,661	0.0
18,000 - 18,999	2	1,287	0.0
99999997 : Don't Know	451	644,839	2.8
99999999 : Not Applicable	811	661,811	2.9

ALIMO42c Alimony - 1994

Pos. = 2349 Type = Numeric Action = Modify

Format = \$99,999,999

Min = 20
Max = 20,000
Mean = 4,692
Weight = ELGW26c

Description	Frequency	W. Frequency	% Weighted
0	26,693	21,839,446	96.3
1 - 999	35	25,487	0.1
1,000 - 1,999	73	49,919	0.2
2,000 - 2,999	52	42,629	0.1
3,000 - 3,999	63	57,586	0.2
4,000 - 4,999	40	35,047	0.1
5,000 - 5,999	31	22,505	0.1
6,000 - 6,999	16	17,870	0.0
7,000 - 7,999	21	14,486	0.0

**SLID 1994 MICRODATA FREQUENCY COUNTS
EXTERNAL PERSON FILE (LGP)**

Theme: 07100 INCOME AND WEALTH - Income sources

ALIMO42c Alimony - 1994

**Pos. = 2349 Type = Numeric Action = Modify
Format = \$99,999,999**

Min = 20
Max = 20,000
Mean = 4,692
Weight = ELGW26c

Description	Frequency	W. Frequency	% Weighted
8,000 - 8,999	9	11,843	0.0
9,000 - 9,999	8	8,948	0.0
10,000 - 10,999	2	489	0.0
11,000 - 11,999	6	5,573	0.0
12,000 - 12,999	8	4,984	0.0
13,000 - 13,999	4	4,690	0.0
14,000 - 14,999	5	5,085	0.0
15,000 - 15,999	4	3,393	0.0
16,000 - 16,999	3	2,754	0.0
17,000 - 17,999	2	714	0.0
18,000 - 18,999	3	1,488	0.0
19,000 - 19,999	1	530	0.0
20,000 - 20,999	1	980	0.0
9999997 : Don't Know	252	189,581	0.8
9999999 : Not Applicable	522	326,119	1.4

TTINC42b Total money income - 1993

**Pos. = 2357 Type = Numeric Action = Modify
Format = \$s9,999,999**

Min = -15,800
Max = 439,200
Mean = 24,237
Weight = ELGW26c

Description	Frequency	W. Frequency	% Weighted
< 0	60	40,561	0.1
0	916	716,573	3.1
1 - 9,999	6,905	5,230,988	23.0
10,000 - 19,999	7,242	5,439,874	23.9
20,000 - 29,999	4,350	3,500,981	15.4
30,000 - 39,999	3,000	2,720,286	12.0
40,000 - 49,999	1,870	1,619,438	7.1
50,000 - 59,999	1,153	1,003,703	4.4
60,000 - 69,999	525	513,174	2.2
70,000 - 79,999	231	206,426	0.9
80,000 - 89,999	125	114,844	0.5
90,000 - 99,999	60	62,147	0.2
100,000 - 109,999	38	43,087	0.1

**SLID 1994 MICRODATA FREQUENCY COUNTS
EXTERNAL PERSON FILE (LGP)**

Theme: 07100 INCOME AND WEALTH - Income sources

TTINC42b Total money income - 1993

Pos. = 2357 Type = Numeric

Action = Modify

Format = \$s9,999,999

Min = -15,800

Max = 439,200

Mean = 24,237

Weight = ELGW26c

Description	Frequency	W. Frequency	% Weighted
110,000 - 119,999	30	30,767	0.1
120,000 - 129,999	26	30,242	0.1
130,000 - 139,999	10	21,827	0.1
140,000 - 149,999	15	23,213	0.1
150,000 - 159,999	7	11,908	0.0
160,000 - 169,999	3	1,683	0.0
170,000 - 179,999	2	2,638	0.0
180,000 - 189,999	7	10,895	0.0
190,000 - 199,999	4	2,875	0.0
200,000 - 209,999	3	3,599	0.0
210,000 - 219,999	1	1,030	0.0
220,000 - 229,999	2	2,600	0.0
250,000 - 259,999	3	4,246	0.0
260,000 - 269,999	1	3,456	0.0
350,000 - 359,999	1	1,039	0.0
360,000 - 369,999	1	82	0.0
430,000 - 439,999	1	1,310	0.0
99999997 : Don't Know	451	644,839	2.8
99999999 : Not Applicable	811	661,811	2.9

TTINC42c Total money income - 1994

Pos. = 2365 Type = Numeric

Action = Modify

Format = \$s9,999,999

Min = -51,000

Max = 350,800

Mean = 24,432

Weight = ELGW26c

Description	Frequency	W. Frequency	% Weighted
< 0	70	51,483	0.2
0	1,171	1,031,010	4.5
1 - 9,999	6,989	5,448,036	24.0
10,000 - 19,999	7,168	5,417,187	23.8
20,000 - 29,999	4,365	3,513,703	15.5
30,000 - 39,999	3,002	2,781,162	12.2
40,000 - 49,999	1,937	1,660,514	7.3
50,000 - 59,999	1,170	1,062,795	4.6
60,000 - 69,999	569	571,014	2.5

**SLID 1994 MICRODATA FREQUENCY COUNTS
EXTERNAL PERSON FILE (LGP)**

Theme: 07100 INCOME AND WEALTH - Income sources

TTINC42c Total money income - 1994

Pos. = 2365 Type = Numeric

Action = Modify

Format = \$s9,999,999

Min = -51,000

Max = 350,800

Mean = 24,432

Weight = ELGW26c

Description	Frequency	W. Frequency	% Weighted
70,000 - 79,999	253	215,117	0.9
80,000 - 89,999	133	110,836	0.4
90,000 - 99,999	81	81,764	0.3
100,000 - 109,999	39	35,986	0.1
110,000 - 119,999	30	35,728	0.1
120,000 - 129,999	22	34,258	0.1
130,000 - 139,999	19	26,921	0.1
140,000 - 149,999	14	18,793	0.0
150,000 - 159,999	6	4,883	0.0
160,000 - 169,999	9	13,249	0.0
170,000 - 179,999	4	2,144	0.0
180,000 - 189,999	5	9,415	0.0
190,000 - 199,999	1	1,036	0.0
200,000 - 209,999	4	9,640	0.0
210,000 - 219,999	3	3,404	0.0
220,000 - 229,999	3	5,083	0.0
230,000 - 239,999	2	874	0.0
240,000 - 249,999	2	1,613	0.0
250,000 - 259,999	1	82	0.0
280,000 - 289,999	1	249	0.0
290,000 - 299,999	1	1,082	0.0
320,000 - 329,999	1	785	0.0
350,000 - 359,999	1	3,497	0.0
9999997 : Don't Know	252	189,581	0.8
9999999 : Not Applicable	526	329,213	1.4

ATINC42b After-tax income - 1993

Pos. = 2373 Type = Numeric

Action = Modify

Format = \$s9,999,999

Min = -28,920

Max = 265,200

Mean = 19,658

Weight = ELGW26c

Description	Frequency	W. Frequency	% Weighted
< 0	70	46,208	0.2
0	915	716,200	3.1
1 - 9,999	7,275	5,558,307	24.5

**SLID 1994 MICRODATA FREQUENCY COUNTS
EXTERNAL PERSON FILE (LGP)**

Theme: 07100 INCOME AND WEALTH - Income sources

ATINC42b After-tax income - 1993

**Pos. = 2373 Type = Numeric Action = Modify
Format = \$s9,999,999**

Min = -28,920
Max = 265,200
Mean = 19,658
Weight = ELGW26c

Description	Frequency	W. Frequency	% Weighted
10,000 - 19,999	8,472	6,379,807	28.1
20,000 - 29,999	5,202	4,512,775	19.9
30,000 - 39,999	2,861	2,469,955	10.8
40,000 - 49,999	1,168	1,052,709	4.6
50,000 - 59,999	358	318,703	1.4
60,000 - 69,999	125	138,476	0.6
70,000 - 79,999	50	50,514	0.2
80,000 - 89,999	33	39,251	0.1
90,000 - 99,999	24	32,504	0.1
100,000 - 109,999	13	7,695	0.0
110,000 - 119,999	9	15,364	0.0
120,000 - 129,999	4	4,131	0.0
130,000 - 139,999	7	16,219	0.0
140,000 - 149,999	1	1,082	0.0
150,000 - 159,999	2	3,164	0.0
220,000 - 229,999	2	1,122	0.0
260,000 - 269,999	1	1,310	0.0
99999997 : Don't Know	451	644,839	2.8
99999999 : Not Applicable	811	661,811	2.9

ATINC42c After-tax income - 1994

**Pos. = 2381 Type = Numeric Action = Modify
Format = \$s9,999,999**

Min = -51,000
Max = 187,800
Mean = 19,822
Weight = ELGW26c

Description	Frequency	W. Frequency	% Weighted
< 0	82	64,209	0.2
0	1,263	1,104,812	4.8
1 - 9,999	7,316	5,703,148	25.1
10,000 - 19,999	8,435	6,419,193	28.3
20,000 - 29,999	5,245	4,575,612	20.1
30,000 - 39,999	2,933	2,588,367	11.4
40,000 - 49,999	1,177	1,074,564	4.7
50,000 - 59,999	404	358,334	1.5
60,000 - 69,999	148	142,246	0.6

**SLID 1994 MICRODATA FREQUENCY COUNTS
EXTERNAL PERSON FILE (LGP)**

Theme: 07100 INCOME AND WEALTH - Income sources

ATINC42c After-tax income - 1994

Pos. = 2381 Type = Numeric

Action = Modify

Format = \$s9,999,999

Min = -51,000

Max = 187,800

Mean = 19,822

Weight = ELGW26c

Description	Frequency	W. Frequency	% Weighted
70,000 - 79,999	59	57,380	0.2
80,000 - 89,999	43	56,812	0.2
90,000 - 99,999	21	27,507	0.1
100,000 - 109,999	12	13,178	0.0
110,000 - 119,999	10	11,706	0.0
120,000 - 129,999	7	7,120	0.0
130,000 - 139,999	4	5,595	0.0
140,000 - 149,999	2	6,408	0.0
160,000 - 169,999	6	8,884	0.0
170,000 - 179,999	1	785	0.0
180,000 - 189,999	2	4,720	0.0
9999997 : Don't Know	158	112,353	0.5
9999999 : Not Applicable	526	329,213	1.4

INCTX42b Income tax (fed+prov) - 1993

Pos. = 2389 Type = Numeric

Action = Modify

Format = \$99,999,999

Min = 3

Max = 174,000

Mean = 6,179

Weight = ELGW26c

Description	Frequency	W. Frequency	% Weighted
0	8,193	6,066,199	26.7
1 - 999	3,583	2,747,236	12.1
1,000 - 1,999	2,017	1,633,567	7.2
2,000 - 2,999	2,103	1,617,607	7.1
3,000 - 3,999	1,779	1,356,443	5.9
4,000 - 4,999	1,591	1,311,090	5.7
5,000 - 5,999	1,313	1,146,937	5.0
6,000 - 6,999	891	795,934	3.5
7,000 - 7,999	731	629,890	2.7
8,000 - 8,999	613	568,187	2.5
9,000 - 9,999	534	496,411	2.1
10,000 - 10,999	515	472,649	2.0
11,000 - 11,999	458	393,459	1.7
12,000 - 12,999	421	370,432	1.6
13,000 - 13,999	326	286,198	1.2

**SLID 1994 MICRODATA FREQUENCY COUNTS
EXTERNAL PERSON FILE (LGP)**

Theme: 07100 INCOME AND WEALTH - Income sources

INCTX42b Income tax (fed+prov) - 1993

Pos. = 2389 Type = Numeric

Action = Modify

Format = \$99,999,999

Min = 3

Max = 174,000

Mean = 6,179

Weight = ELGW26c

Description	Frequency	W. Frequency	% Weighted
14,000 - 14,999	261	223,788	0.9
15,000 - 15,999	235	229,102	1.0
16,000 - 16,999	141	131,485	0.5
17,000 - 17,999	157	133,083	0.5
18,000 - 18,999	99	99,478	0.4
19,000 - 19,999	94	96,207	0.4
20,000 - 20,999	84	71,940	0.3
21,000 - 21,999	39	33,003	0.1
22,000 - 22,999	63	61,394	0.2
23,000 - 23,999	37	29,296	0.1
24,000 - 24,999	24	30,282	0.1
25,000 - 25,999	29	24,794	0.1
26,000 - 26,999	23	16,150	0.0
27,000 - 27,999	20	21,789	0.1
28,000 - 28,999	16	15,951	0.0
29,000 - 29,999	21	22,607	0.1
30,000 - 30,999	20	23,424	0.1
31,000 - 31,999	13	16,701	0.0
32,000 - 32,999	7	6,743	0.0
33,000 - 33,999	9	10,465	0.0
34,000 - 34,999	10	19,139	0.0
35,000 - 35,999	4	1,893	0.0
36,000 - 36,999	8	8,135	0.0
37,000 - 37,999	16	19,804	0.0
38,000 - 38,999	3	2,032	0.0
39,000 - 39,999	3	1,497	0.0
40,000 - 40,999	4	4,570	0.0
41,000 - 41,999	3	1,049	0.0
42,000 - 42,999	7	11,519	0.0
43,000 - 43,999	4	4,445	0.0
44,000 - 44,999	5	5,434	0.0
45,000 - 45,999	3	5,412	0.0
46,000 - 46,999	6	9,109	0.0
48,000 - 48,999	1	3,958	0.0
49,000 - 49,999	3	4,598	0.0
50,000 - 50,999	1	337	0.0
51,000 - 51,999	3	2,688	0.0
52,000 - 52,999	3	4,833	0.0

**SLID 1994 MICRODATA FREQUENCY COUNTS
EXTERNAL PERSON FILE (LGP)**

Theme: 07100 INCOME AND WEALTH - Income sources

INCTX42b Income tax (fed+prov) - 1993

Pos. = 2389 Type = Numeric

Action = Modify

Format = \$99,999,999

Min = 3

Max = 174,000

Mean = 6,179

Weight = ELGW26c

Description	Frequency	W. Frequency	% Weighted
53,000 - 53,999	4	10,219	0.0
54,000 - 54,999	2	4,338	0.0
55,000 - 55,999	3	2,431	0.0
56,000 - 56,999	1	1,256	0.0
57,000 - 57,999	1	1,112	0.0
58,000 - 58,999	1	483	0.0
59,000 - 59,999	3	2,672	0.0
62,000 - 62,999	1	4,393	0.0
63,000 - 63,999	3	4,310	0.0
66,000 - 66,999	2	1,676	0.0
67,000 - 67,999	1	3,748	0.0
68,000 - 68,999	1	394	0.0
69,000 - 69,999	3	4,412	0.0
70,000 - 70,999	2	4,425	0.0
74,000 - 74,999	1	330	0.0
81,000 - 81,999	1	829	0.0
82,000 - 82,999	3	1,563	0.0
85,000 - 85,999	1	2,362	0.0
86,000 - 86,999	1	977	0.0
87,000 - 87,999	1	376	0.0
93,000 - 93,999	1	1,030	0.0
97,000 - 97,999	1	390	0.0
100,000 +	7	11,368	0.0
99999997 : Don't Know	451	644,839	2.8
99999999 : Not Applicable	811	661,811	2.9

INCTX42c Income tax (fed+prov) - 1994

Pos. = 2397 Type = Numeric

Action = Modify

Format = \$99,999,999

Min = 160

Max = 163,000

Mean = 6,473

Weight = ELGW26c

Description	Frequency	W. Frequency	% Weighted
0	9,205	7,118,174	31.4
1 - 999	3,310	2,593,724	11.4
1,000 - 1,999	1,860	1,510,429	6.6

**SLID 1994 MICRODATA FREQUENCY COUNTS
EXTERNAL PERSON FILE (LGP)**

Theme: 07100 INCOME AND WEALTH - Income sources

INCTX42c Income tax (fed+prov) - 1994

Pos. = 2397 Type = Numeric

Action = Modify

Format = \$99,999,999

Min = 160

Max = 163,000

Mean = 6,473

Weight = ELGW26c

Description	Frequency	W. Frequency	% Weighted
2,000 - 2,999	1,853	1,416,352	6.2
3,000 - 3,999	1,754	1,348,899	5.9
4,000 - 4,999	1,558	1,307,751	5.7
5,000 - 5,999	1,297	1,068,652	4.7
6,000 - 6,999	911	860,307	3.7
7,000 - 7,999	708	638,021	2.8
8,000 - 8,999	657	583,830	2.5
9,000 - 9,999	596	520,909	2.3
10,000 - 10,999	485	462,788	2.0
11,000 - 11,999	446	406,175	1.7
12,000 - 12,999	368	329,158	1.4
13,000 - 13,999	331	290,342	1.2
14,000 - 14,999	323	318,710	1.4
15,000 - 15,999	261	254,124	1.1
16,000 - 16,999	213	221,032	0.9
17,000 - 17,999	150	165,158	0.7
18,000 - 18,999	118	93,900	0.4
19,000 - 19,999	84	71,487	0.3
20,000 - 20,999	92	72,336	0.3
21,000 - 21,999	42	33,472	0.1
22,000 - 22,999	52	47,007	0.2
23,000 - 23,999	42	32,456	0.1
24,000 - 24,999	37	34,026	0.1
25,000 - 25,999	39	32,675	0.1
26,000 - 26,999	24	28,895	0.1
27,000 - 27,999	15	10,669	0.0
28,000 - 28,999	27	29,961	0.1
29,000 - 29,999	13	11,482	0.0
30,000 - 30,999	22	17,604	0.0
31,000 - 31,999	12	11,993	0.0
32,000 - 32,999	8	9,729	0.0
33,000 - 33,999	9	7,222	0.0
34,000 - 34,999	14	19,323	0.0
35,000 - 35,999	6	4,030	0.0
36,000 - 36,999	9	12,765	0.0
37,000 - 37,999	6	5,524	0.0
38,000 - 38,999	8	17,739	0.0
39,000 - 39,999	8	14,520	0.0

**SLID 1994 MICRODATA FREQUENCY COUNTS
EXTERNAL PERSON FILE (LGP)**

Theme: 07100 INCOME AND WEALTH - Income sources

INCTX42c Income tax (fed+prov) - 1994

Pos. = 2397 Type = Numeric

Action = Modify

Format = \$99,999,999

Min = 160

Max = 163,000

Mean = 6,473

Weight = ELGW26c

Description	Frequency	W. Frequency	% Weighted
40,000 - 40,999	7	7,935	0.0
41,000 - 41,999	3	1,203	0.0
42,000 - 42,999	8	9,164	0.0
43,000 - 43,999	3	3,998	0.0
44,000 - 44,999	4	4,566	0.0
45,000 - 45,999	1	659	0.0
46,000 - 46,999	5	7,573	0.0
47,000 - 47,999	1	1,103	0.0
48,000 - 48,999	4	1,572	0.0
49,000 - 49,999	5	5,927	0.0
50,000 - 50,999	4	6,191	0.0
51,000 - 51,999	6	9,051	0.0
52,000 - 52,999	3	2,857	0.0
53,000 - 53,999	4	6,450	0.0
54,000 - 54,999	2	4,338	0.0
55,000 - 55,999	3	3,265	0.0
56,000 - 56,999	1	1,100	0.0
57,000 - 57,999	1	1,159	0.0
58,000 - 58,999	1	4,393	0.0
59,000 - 59,999	2	3,325	0.0
61,000 - 61,999	1	1,464	0.0
63,000 - 63,999	3	5,020	0.0
64,000 - 64,999	2	1,754	0.0
65,000 - 65,999	2	696	0.0
66,000 - 66,999	3	2,005	0.0
67,000 - 67,999	1	1,565	0.0
68,000 - 68,999	3	946	0.0
69,000 - 69,999	1	815	0.0
73,000 - 73,999	1	498	0.0
75,000 - 75,999	1	1,036	0.0
76,000 - 76,999	1	756	0.0
81,000 - 81,999	3	3,178	0.0
84,000 - 84,999	1	846	0.0
85,000 - 85,999	1	3,277	0.0
88,000 - 88,999	2	480	0.0
95,000 - 95,999	2	2,452	0.0
96,000 - 96,999	1	390	0.0
98,000 - 98,999	1	376	0.0

**SLID 1994 MICRODATA FREQUENCY COUNTS
EXTERNAL PERSON FILE (LGP)**

Theme: 07100 INCOME AND WEALTH - Income sources

INCTX42c Income tax (fed+prov) - 1994

Pos. = 2397 Type = Numeric

Action = Modify

Format = \$99,999,999

Min = 160

Max = 163,000

Mean = 6,473

Weight = ELGW26c

Description	Frequency	W. Frequency	% Weighted
100,000 +	5	6,592	0.0
99999997 : Don't Know	252	189,581	0.8
99999999 : Not Applicable	526	329,213	1.4

FDITX42b Fed income tax - 1993

Pos. = 2405 Type = Numeric

Action = Modify

Format = \$99,999,999

Min = 3

Max = 120,000

Mean = 3,805

Weight = ELGW26c

Description	Frequency	W. Frequency	% Weighted
0	8,213	6,072,998	26.7
1 - 999	4,428	3,365,141	14.8
1,000 - 1,999	3,536	2,801,277	12.3
2,000 - 2,999	2,820	2,287,118	10.0
3,000 - 3,999	2,065	1,770,778	7.8
4,000 - 4,999	1,220	1,083,064	4.7
5,000 - 5,999	986	940,957	4.1
6,000 - 6,999	790	710,903	3.1
7,000 - 7,999	643	548,126	2.4
8,000 - 8,999	535	469,501	2.0
9,000 - 9,999	367	327,517	1.4
10,000 - 10,999	164	151,620	0.6
11,000 - 11,999	187	172,325	0.7
12,000 - 12,999	146	141,843	0.6
13,000 - 13,999	88	82,617	0.3
14,000 - 14,999	72	66,721	0.2
15,000 - 15,999	56	55,733	0.2
16,000 - 16,999	45	36,615	0.1
17,000 - 17,999	28	29,294	0.1
18,000 - 18,999	26	25,087	0.1
19,000 - 19,999	29	33,215	0.1
20,000 - 20,999	22	28,003	0.1
21,000 - 21,999	8	17,011	0.0
22,000 - 22,999	10	8,451	0.0
23,000 - 23,999	15	21,213	0.0

**SLID 1994 MICRODATA FREQUENCY COUNTS
EXTERNAL PERSON FILE (LGP)**

Theme: 07100 INCOME AND WEALTH - Income sources

FDITX42b Fed income tax - 1993

Pos. = 2405 Type = Numeric

Action = Modify

Format = \$99,999,999

Min = 3

Max = 120,000

Mean = 3,805

Weight = ELGW26c

Description	Frequency	W. Frequency	% Weighted
24,000 - 24,999	10	7,162	0.0
25,000 - 25,999	7	4,417	0.0
26,000 - 26,999	8	12,290	0.0
27,000 - 27,999	8	5,705	0.0
28,000 - 28,999	7	14,876	0.0
29,000 - 29,999	2	1,001	0.0
30,000 - 30,999	1	3,593	0.0
31,000 - 31,999	1	606	0.0
32,000 - 32,999	4	8,697	0.0
33,000 - 33,999	3	6,312	0.0
34,000 - 34,999	2	4,977	0.0
35,000 - 35,999	6	5,287	0.0
36,000 - 36,999	4	3,573	0.0
37,000 - 37,999	3	5,894	0.0
38,000 - 38,999	1	1,112	0.0
39,000 - 39,999	1	2,243	0.0
41,000 - 41,999	1	394	0.0
42,000 - 42,999	1	3,277	0.0
43,000 - 43,999	3	4,977	0.0
44,000 - 44,999	1	482	0.0
45,000 - 45,999	2	1,736	0.0
47,000 - 47,999	1	846	0.0
48,000 - 48,999	1	376	0.0
49,000 - 49,999	1	370	0.0
50,000 - 50,999	3	2,022	0.0
53,000 - 53,999	2	3,339	0.0
57,000 - 57,999	1	390	0.0
58,000 - 58,999	1	1,030	0.0
60,000 - 60,999	1	1,623	0.0
63,000 - 63,999	1	2,773	0.0
68,000 - 68,999	1	1,082	0.0
76,000 - 76,999	1	3,456	0.0
90,000 - 90,999	2	1,122	0.0
100,000 +	1	1,310	0.0
99999997 : Don't Know	451	644,839	2.8
99999999 : Not Applicable	811	661,811	2.9

**SLID 1994 MICRODATA FREQUENCY COUNTS
EXTERNAL PERSON FILE (LGP)**

Theme: 07100 INCOME AND WEALTH - Income sources

FDITX42c Fed income tax - 1994

Pos. = 2413 Type = Numeric

Action = Modify

Format = \$99,999,999

Min = 160

Max = 99,000

Mean = 3,979

Weight = ELGW26c

Description	Frequency	W. Frequency	% Weighted
0	9,251	7,134,558	31.4
1 - 999	3,998	3,118,200	13.7
1,000 - 1,999	3,274	2,584,992	11.4
2,000 - 2,999	2,763	2,228,829	9.8
3,000 - 3,999	2,039	1,718,232	7.5
4,000 - 4,999	1,246	1,190,652	5.2
5,000 - 5,999	1,020	942,047	4.1
6,000 - 6,999	783	670,296	2.9
7,000 - 7,999	643	584,940	2.5
8,000 - 8,999	513	484,310	2.1
9,000 - 9,999	427	380,668	1.6
10,000 - 10,999	210	224,624	0.9
11,000 - 11,999	235	249,914	1.1
12,000 - 12,999	145	125,564	0.5
13,000 - 13,999	88	71,989	0.3
14,000 - 14,999	79	56,238	0.2
15,000 - 15,999	59	61,448	0.2
16,000 - 16,999	46	36,462	0.1
17,000 - 17,999	49	47,824	0.2
18,000 - 18,999	18	13,054	0.0
19,000 - 19,999	27	26,076	0.1
20,000 - 20,999	15	20,706	0.0
21,000 - 21,999	10	17,842	0.0
22,000 - 22,999	17	21,651	0.1
23,000 - 23,999	15	19,775	0.0
24,000 - 24,999	10	15,979	0.0
25,000 - 25,999	7	7,072	0.0
26,000 - 26,999	6	3,967	0.0
27,000 - 27,999	8	9,790	0.0
28,000 - 28,999	6	4,745	0.0
29,000 - 29,999	5	6,720	0.0
30,000 - 30,999	5	3,254	0.0
31,000 - 31,999	6	9,236	0.0
32,000 - 32,999	4	10,395	0.0
33,000 - 33,999	3	4,862	0.0
34,000 - 34,999	3	2,991	0.0
35,000 - 35,999	2	2,004	0.0
36,000 - 36,999	3	4,180	0.0

**SLID 1994 MICRODATA FREQUENCY COUNTS
EXTERNAL PERSON FILE (LGP)**

Theme: 07100 INCOME AND WEALTH - Income sources

FDITX42c Fed income tax - 1994

Pos. = 2413 Type = Numeric

Action = Modify

Format = \$99,999,999

Min = 160

Max = 99,000

Mean = 3,979

Weight = ELGW26c

Description	Frequency	W. Frequency	% Weighted
37,000 - 37,999	5	3,184	0.0
38,000 - 38,999	3	6,432	0.0
39,000 - 39,999	5	3,354	0.0
40,000 - 40,999	1	402	0.0
41,000 - 41,999	3	1,175	0.0
42,000 - 42,999	1	815	0.0
43,000 - 43,999	1	940	0.0
45,000 - 45,999	3	3,358	0.0
49,000 - 49,999	2	2,846	0.0
50,000 - 50,999	1	331	0.0
51,000 - 51,999	1	3,277	0.0
53,000 - 53,999	2	2,021	0.0
54,000 - 54,999	1	376	0.0
55,000 - 55,999	1	82	0.0
57,000 - 57,999	2	1,236	0.0
59,000 - 59,999	1	829	0.0
62,000 - 62,999	1	977	0.0
70,000 - 70,999	1	249	0.0
82,000 - 82,999	1	1,082	0.0
92,000 - 92,999	1	785	0.0
99,000 - 99,999	1	3,497	0.0
9999997 : Don't Know	252	189,581	0.8
9999999 : Not Applicable	526	329,213	1.4

PVITX42b Prov income tax - 1993

Pos. = 2421 Type = Numeric

Action = Modify

Format = \$99,999,999

Min = 15

Max = 54,000

Mean = 2,612

Weight = ELGW26c

Description	Frequency	W. Frequency	% Weighted
0	9,710	7,454,356	32.8
1 - 999	5,226	4,012,211	17.7
1,000 - 1,999	4,496	3,443,841	15.1
2,000 - 2,999	2,512	2,179,677	9.6
3,000 - 3,999	1,566	1,405,005	6.2

**SLID 1994 MICRODATA FREQUENCY COUNTS
EXTERNAL PERSON FILE (LGP)**

Theme: 07100 INCOME AND WEALTH - Income sources

PVITX42b Prov income tax - 1993

Pos. = 2421 Type = Numeric

Action = Modify

Format = \$99,999,999

Min = 15

Max = 54,000

Mean = 2,612

Weight = ELGW26c

Description	Frequency	W. Frequency	% Weighted
4,000 - 4,999	1,099	968,602	4.2
5,000 - 5,999	746	669,075	2.9
6,000 - 6,999	405	373,948	1.6
7,000 - 7,999	270	263,529	1.1
8,000 - 8,999	171	158,907	0.7
9,000 - 9,999	113	98,660	0.4
10,000 - 10,999	37	41,900	0.1
11,000 - 11,999	46	56,360	0.2
12,000 - 12,999	39	36,946	0.1
13,000 - 13,999	26	29,652	0.1
14,000 - 14,999	23	26,196	0.1
15,000 - 15,999	12	8,051	0.0
16,000 - 16,999	13	16,890	0.0
17,000 - 17,999	14	20,775	0.0
18,000 - 18,999	7	11,949	0.0
19,000 - 19,999	6	10,496	0.0
20,000 - 20,999	7	8,441	0.0
21,000 - 21,999	12	18,221	0.0
22,000 - 22,999	3	5,385	0.0
23,000 - 23,999	5	3,293	0.0
24,000 - 24,999	2	5,777	0.0
26,000 - 26,999	2	772	0.0
27,000 - 27,999	3	7,614	0.0
28,000 - 28,999	2	5,716	0.0
29,000 - 29,999	1	330	0.0
30,000 - 30,999	2	4,018	0.0
31,000 - 31,999	1	829	0.0
32,000 - 32,999	3	3,555	0.0
33,000 - 33,999	2	1,347	0.0
35,000 - 35,999	1	1,030	0.0
39,000 - 39,999	1	376	0.0
40,000 - 40,999	1	390	0.0
41,000 - 41,999	1	2,773	0.0
43,000 - 43,999	1	1,039	0.0
45,000 - 45,999	1	1,082	0.0
47,000 - 47,999	1	1,623	0.0
50,000 - 50,999	1	3,456	0.0
54,000 - 54,999	2	1,392	0.0

**SLID 1994 MICRODATA FREQUENCY COUNTS
EXTERNAL PERSON FILE (LGP)**

Theme: 07100 INCOME AND WEALTH - Income sources

PVITX42b Prov income tax - 1993

Pos. = 2421 Type = Numeric

Action = Modify

Format = \$99,999,999

Min = 15

Max = 54,000

Mean = 2,612

Weight = ELGW26c

Description	Frequency	W. Frequency	% Weighted
99999997 : Don't Know	451	644,839	2.8
99999999 : Not Applicable	811	661,811	2.9

PVITX42c Prov income tax - 1994

Pos. = 2429 Type = Numeric

Action = Modify

Format = \$99,999,999

Min = 160

Max = 64,000

Mean = 2,740

Weight = ELGW26c

Description	Frequency	W. Frequency	% Weighted
0	10,622	8,442,959	37.2
1 - 999	4,786	3,663,304	16.1
1,000 - 1,999	4,300	3,376,809	14.8
2,000 - 2,999	2,483	2,138,229	9.4
3,000 - 3,999	1,639	1,447,488	6.3
4,000 - 4,999	1,060	962,059	4.2
5,000 - 5,999	817	781,162	3.4
6,000 - 6,999	462	462,438	2.0
7,000 - 7,999	288	270,074	1.1
8,000 - 8,999	170	137,918	0.6
9,000 - 9,999	131	109,616	0.4
10,000 - 10,999	41	43,775	0.1
11,000 - 11,999	54	52,913	0.2
12,000 - 12,999	40	39,393	0.1
13,000 - 13,999	35	39,011	0.1
14,000 - 14,999	22	27,616	0.1
15,000 - 15,999	21	22,731	0.1
16,000 - 16,999	12	16,554	0.0
17,000 - 17,999	12	12,961	0.0
18,000 - 18,999	11	15,306	0.0
19,000 - 19,999	9	12,144	0.0
20,000 - 20,999	10	12,138	0.0
21,000 - 21,999	8	18,672	0.0
22,000 - 22,999	4	3,396	0.0
23,000 - 23,999	3	4,789	0.0
24,000 - 24,999	3	4,613	0.0

**SLID 1994 MICRODATA FREQUENCY COUNTS
EXTERNAL PERSON FILE (LGP)**

Theme: 07100 INCOME AND WEALTH - Income sources

PVITX42c Prov income tax - 1994

Pos. = 2429 Type = Numeric

Action = Modify

Format = \$99,999,999

Min = 160
Max = 64,000
Mean = 2,740
Weight = ELGW26c

Description	Frequency	W. Frequency	% Weighted
25,000 - 25,999	3	6,079	0.0
26,000 - 26,999	5	5,949	0.0
27,000 - 27,999	5	3,560	0.0
29,000 - 29,999	1	380	0.0
30,000 - 30,999	1	1,036	0.0
31,000 - 31,999	3	1,358	0.0
32,000 - 32,999	3	3,345	0.0
33,000 - 33,999	1	82	0.0
34,000 - 34,999	1	3,277	0.0
35,000 - 35,999	1	398	0.0
36,000 - 36,999	1	829	0.0
39,000 - 39,999	1	390	0.0
42,000 - 42,999	2	2,600	0.0
44,000 - 44,999	1	376	0.0
54,000 - 54,999	1	249	0.0
56,000 - 56,999	1	1,082	0.0
62,000 - 62,999	1	785	0.0
64,000 - 64,999	1	3,497	0.0
9999997 : Don't Know	252	189,581	0.8
9999999 : Not Applicable	526	329,213	1.4

MAJRI42b Largest source of income - 1993

Pos. = 2437 Type = Character

Action = Keep

Weight = ELGW26c

Description	Frequency	W. Frequency	% Weighted
01 : No income	916	717,128	3.1
02 : Wages and salaries	14,396	12,208,349	53.8
03 : Total net income from self-employment	1,459	1,098,562	4.8
04 : Total government transfer payments	7,625	5,526,265	24.3
05 : Total investment income	879	756,130	3.3
06 : Retirement pensions, superannuation and annuities	923	772,080	3.4
07 : Other money income	498	389,280	1.7
97 : Don't Know	346	542,133	2.3
99 : Not Applicable	812	662,225	2.9

**SLID 1994 MICRODATA FREQUENCY COUNTS
EXTERNAL PERSON FILE (LGP)**

Theme: 07100 INCOME AND WEALTH - Income sources

MAJRI42c Largest source of income - 1994 Pos. = 2439 Type = Character Action = Keep

Weight = ELGW26c

Description	Frequency	W. Frequency	% Weighted
01 : No income	1,173	1,032,084	4.5
02 : Wages and salaries	14,799	12,715,705	56.0
03 : Total net income from self-employment	1,393	1,028,799	4.5
04 : Total government transfer payments	7,588	5,604,844	24.7
05 : Total investment income	872	754,522	3.3
06 : Retirement pensions, superannuation and annuities	966	807,618	3.5
07 : Other money income	537	399,367	1.7
97 : Don't Know	4	3,093	0.0
99 : Not Applicable	522	326,119	1.4

**PCFTE42b Indiv.prop.of fam.earn. - 1993 Pos. = 2441 Type = Numeric Action = Modify
Format = %100.0**

Min = 0

Max = 100

Mean = 40

Weight = ELGW26c

Description	Frequency	W. Frequency	% Weighted
0 - 9	10,562	8,086,317	35.6
10 - 19	1,470	1,177,532	5.1
20 - 29	1,405	1,112,661	4.9
30 - 39	1,523	1,231,992	5.4
40 - 49	1,611	1,393,046	6.1
50 - 59	1,649	1,386,822	6.1
60 - 69	1,327	1,078,917	4.7
70 - 79	1,016	768,903	3.3
80 - 89	875	663,293	2.9
90 - 99	798	620,282	2.7
100 - 109	4,410	3,874,742	17.0
999.7 : Don't Know	396	615,418	2.7
999.9 : Not Applicable	812	662,225	2.9

**SLID 1994 MICRODATA FREQUENCY COUNTS
EXTERNAL PERSON FILE (LGP)**

Theme: 07100 INCOME AND WEALTH - Income sources

PCFTE42c Indiv.prop.of fam.earn. - 1994

Pos. = 2446 Type = Numeric

Action = Modify

Format = %100.0

Min = 0

Max = 100

Mean = 40

Weight = ELGW26c

Description	Frequency	W. Frequency	% Weighted
0 - 9	10,975	8,676,226	38.2
10 - 19	1,415	1,178,293	5.2
20 - 29	1,372	1,111,724	4.9
30 - 39	1,517	1,206,028	5.3
40 - 49	1,668	1,357,346	5.9
50 - 59	1,664	1,442,797	6.3
60 - 69	1,307	1,064,413	4.6
70 - 79	1,002	784,519	3.4
80 - 89	847	679,337	3.0
90 - 99	709	549,208	2.4
100 - 109	4,731	4,215,777	18.5
999.7 : Don't Know	125	80,364	0.3
999.9 : Not Applicable	522	326,119	1.4

PCFTI42b Indiv.prop.of fam.inc. - 1993

Pos. = 2451 Type = Numeric

Action = Modify

Format = %100.0

Min = 0

Max = 100

Mean = 53

Weight = ELGW26c

Description	Frequency	W. Frequency	% Weighted
0 - 9	3,729	2,931,673	12.9
10 - 19	2,268	1,783,576	7.8
20 - 29	2,165	1,704,181	7.5
30 - 39	2,564	2,033,983	8.9
40 - 49	2,678	2,104,580	9.2
50 - 59	2,511	1,943,945	8.5
60 - 69	2,057	1,629,966	7.1
70 - 79	1,487	1,160,213	5.1
80 - 89	1,177	916,936	4.0
90 - 99	1,165	912,913	4.0
100 - 109	4,845	4,272,542	18.8
999.7 : Don't Know	396	615,418	2.7
999.9 : Not Applicable	812	662,225	2.9

**SLID 1994 MICRODATA FREQUENCY COUNTS
EXTERNAL PERSON FILE (LGP)**

Theme: 07100 INCOME AND WEALTH - Income sources

PCFTI42c Indiv.prop.of fam.inc. - 1994 **Pos. = 2456 Type = Numeric** **Action = Modify**
Format = %100.0

Min = 0
Max = 100
Mean = 53
Weight = ELGW26c

Description	Frequency	W. Frequency	% Weighted
0 - 9	4,086	3,347,409	14.7
10 - 19	2,107	1,777,491	7.8
20 - 29	2,210	1,721,951	7.6
30 - 39	2,465	1,917,893	8.4
40 - 49	2,675	2,080,126	9.1
50 - 59	2,511	1,969,516	8.6
60 - 69	2,003	1,584,484	6.9
70 - 79	1,457	1,150,674	5.0
80 - 89	1,139	927,198	4.0
90 - 99	1,198	950,342	4.1
100 - 109	5,356	4,838,583	21.3
999.7 : Don't Know	125	80,364	0.3
999.9 : Not Applicable	522	326,119	1.4

INCFG42b Income indicator flag - 1993 **Pos. = 2461 Type = Character** **Action = Keep**

Weight = ELGW26c

Description	Frequency	W. Frequency	% Weighted
1 : Yes	25,780	20,750,669	91.5
2 : No	916	717,128	3.1
7 : Don't Know	346	542,133	2.3
9 : Not Applicable	812	662,225	2.9

INCFG42c Income indicator flag - 1994 **Pos. = 2462 Type = Character** **Action = Keep**

Weight = ELGW26c

Description	Frequency	W. Frequency	% Weighted
1 : Yes	26,155	21,310,859	94.0
2 : No	1,173	1,032,084	4.5
7 : Don't Know	4	3,093	0.0
9 : Not Applicable	522	326,119	1.4

**SLID 1994 MICRODATA FREQUENCY COUNTS
EXTERNAL PERSON FILE (LGP)**

Theme: 07200 INCOME AND WEALTH - Monthly receipt of EI/WC/SA

RCVUI28b Rec'd EI refyr - 1993 Pos. = 2463 Type = Character Action = Keep

Weight = ELGW26c

Description	Frequency	W. Frequency	% Weighted
1 : Yes	4,093	2,652,733	11.7
2 : No	17,848	13,952,479	61.5
7 : Don't Know	2,354	3,385,539	14.9
9 : Not Applicable	3,559	2,681,404	11.8

RCVUI28c Rec'd EI refyr - 1994 Pos. = 2464 Type = Character Action = Keep

Weight = ELGW26c

Description	Frequency	W. Frequency	% Weighted
1 : Yes	3,931	2,696,972	11.9
2 : No	19,393	16,153,458	71.2
7 : Don't Know	1,004	1,217,335	5.3
9 : Not Applicable	3,526	2,604,389	11.4

**MTH14Uba Months compensation rec'd - Pos. = 2465 Type = Character Action = Keep
Format = 1 byte per month array**

Weight = ELGW26c

Description	Frequency	W. Frequency	% Weighted
1 : Yes	1,956	1,140,107	5.0
2 : No	1,620	1,128,050	4.9
7 : Don't Know	517	384,575	1.7
9 : Not Applicable	23,761	20,019,423	88.3

**MTH14Ubb Months compensation rec'd - Pos. = 2466 Type = Character Action = Keep
Format = 1 byte per month array**

Weight = ELGW26c

Description	Frequency	W. Frequency	% Weighted
1 : Yes	1,940	1,128,284	4.9
2 : No	1,636	1,139,873	5.0
7 : Don't Know	517	384,575	1.7
9 : Not Applicable	23,761	20,019,423	88.3

**SLID 1994 MICRODATA FREQUENCY COUNTS
EXTERNAL PERSON FILE (LGP)**

Theme: 07200 INCOME AND WEALTH - Monthly receipt of EI/WC/SA

MTH14Ubc Months compensation rec'd - March-EI Pos. = 2467 Type = Character Action = Keep

Format = 1 byte per month array

Weight = ELGW26c

Description	Frequency	W. Frequency	% Weighted
1 : Yes	1,907	1,110,348	4.9
2 : No	1,669	1,157,809	5.1
7 : Don't Know	517	384,575	1.7
9 : Not Applicable	23,761	20,019,423	88.3

MTH14Ubd Months compensation rec'd - April-EI Pos. = 2468 Type = Character Action = Keep

Format = 1 byte per month array

Weight = ELGW26c

Description	Frequency	W. Frequency	% Weighted
1 : Yes	1,741	1,026,455	4.5
2 : No	1,835	1,241,702	5.4
7 : Don't Know	517	384,575	1.7
9 : Not Applicable	23,761	20,019,423	88.3

MTH14Ube Months compensation rec'd - May-EI Pos. = 2469 Type = Character Action = Keep

Format = 1 byte per month array

Weight = ELGW26c

Description	Frequency	W. Frequency	% Weighted
1 : Yes	1,473	892,411	3.9
2 : No	2,103	1,375,746	6.0
7 : Don't Know	517	384,575	1.7
9 : Not Applicable	23,761	20,019,423	88.3

MTH14Ubf Months compensation rec'd - June-EI Pos. = 2470 Type = Character Action = Keep

Format = 1 byte per month array

Weight = ELGW26c

Description	Frequency	W. Frequency	% Weighted
1 : Yes	1,321	819,491	3.6
2 : No	2,255	1,448,666	6.3
7 : Don't Know	517	384,575	1.7
9 : Not Applicable	23,761	20,019,423	88.3

**SLID 1994 MICRODATA FREQUENCY COUNTS
EXTERNAL PERSON FILE (LGP)**

Theme: 07200 INCOME AND WEALTH - Monthly receipt of EI/WC/SA

MTH14Ubg Months compensation rec'd - July-EI Pos. = 2471 Type = Character Action = Keep

Format = 1 byte per month array

Weight = ELGW26c

Description	Frequency	W. Frequency	% Weighted
1 : Yes	1,393	915,235	4.0
2 : No	2,183	1,352,922	5.9
7 : Don't Know	517	384,575	1.7
9 : Not Applicable	23,761	20,019,423	88.3

MTH14Ubh Months compensation rec'd - August-EI Pos. = 2472 Type = Character Action = Keep

Format = 1 byte per month array

Weight = ELGW26c

Description	Frequency	W. Frequency	% Weighted
1 : Yes	1,359	900,455	3.9
2 : No	2,217	1,367,702	6.0
7 : Don't Know	517	384,575	1.7
9 : Not Applicable	23,761	20,019,423	88.3

MTH14Ubi Months compensation rec'd -

Pos. = 2473 Type = Character Action = Keep

Format = 1 byte per month array

Weight = ELGW26c

Description	Frequency	W. Frequency	% Weighted
1 : Yes	1,277	829,175	3.6
2 : No	2,299	1,438,982	6.3
7 : Don't Know	517	384,575	1.7
9 : Not Applicable	23,761	20,019,423	88.3

MTH14Ubj Months compensation rec'd -

Pos. = 2474 Type = Character Action = Keep

Format = 1 byte per month array

Weight = ELGW26c

Description	Frequency	W. Frequency	% Weighted
1 : Yes	1,335	840,309	3.7
2 : No	2,241	1,427,848	6.3
7 : Don't Know	517	384,575	1.7
9 : Not Applicable	23,761	20,019,423	88.3

**SLID 1994 MICRODATA FREQUENCY COUNTS
EXTERNAL PERSON FILE (LGP)**

Theme: 07200 INCOME AND WEALTH - Monthly receipt of EI/WC/SA

MTH14Ubk Months compensation rec'd - Pos. = 2475 Type = Character Action = Keep

Format = 1 byte per month array

Weight = ELGW26c

Description	Frequency	W. Frequency	% Weighted
1 : Yes	1,583	934,316	4.1
2 : No	1,993	1,333,841	5.8
7 : Don't Know	517	384,575	1.7
9 : Not Applicable	23,761	20,019,423	88.3

MTH14Ubl Months compensation rec'd - Pos. = 2476 Type = Character Action = Keep

Format = 1 byte per month array

Weight = ELGW26c

Description	Frequency	W. Frequency	% Weighted
1 : Yes	1,735	1,007,407	4.4
2 : No	1,841	1,260,750	5.5
7 : Don't Know	517	384,575	1.7
9 : Not Applicable	23,761	20,019,423	88.3

MTH14Uca Months compensation rec'd - Pos. = 2477 Type = Character Action = Keep

Format = 1 byte per month array

Weight = ELGW26c

Description	Frequency	W. Frequency	% Weighted
1 : Yes	1,834	1,101,011	4.8
2 : No	1,454	1,132,705	5.0
7 : Don't Know	643	463,255	2.0
9 : Not Applicable	23,923	19,975,184	88.1

MTH14Ucb Months compensation rec'd - Pos. = 2478 Type = Character Action = Keep

Format = 1 byte per month array

Weight = ELGW26c

Description	Frequency	W. Frequency	% Weighted
1 : Yes	1,816	1,112,263	4.9
2 : No	1,472	1,121,453	4.9
7 : Don't Know	643	463,255	2.0
9 : Not Applicable	23,923	19,975,184	88.1

**SLID 1994 MICRODATA FREQUENCY COUNTS
EXTERNAL PERSON FILE (LGP)**

Theme: 07200 INCOME AND WEALTH - Monthly receipt of EI/WC/SA

MTH14Ucc Months compensation rec'd - March-EI Pos. = 2479 Type = Character Action = Keep

Format = 1 byte per month array

Weight = ELGW26c

Description	Frequency	W. Frequency	% Weighted
1 : Yes	1,762	1,062,681	4.6
2 : No	1,526	1,171,036	5.1
7 : Don't Know	643	463,255	2.0
9 : Not Applicable	23,923	19,975,184	88.1

MTH14Ucd Months compensation rec'd - April-EI Pos. = 2480 Type = Character Action = Keep

Format = 1 byte per month array

Weight = ELGW26c

Description	Frequency	W. Frequency	% Weighted
1 : Yes	1,566	947,557	4.1
2 : No	1,722	1,286,160	5.6
7 : Don't Know	643	463,255	2.0
9 : Not Applicable	23,923	19,975,184	88.1

MTH14Uce Months compensation rec'd - May-EI Pos. = 2481 Type = Character Action = Keep

Format = 1 byte per month array

Weight = ELGW26c

Description	Frequency	W. Frequency	% Weighted
1 : Yes	1,283	828,369	3.6
2 : No	2,005	1,405,347	6.2
7 : Don't Know	643	463,255	2.0
9 : Not Applicable	23,923	19,975,184	88.1

MTH14Ucf Months compensation rec'd - June-EI Pos. = 2482 Type = Character Action = Keep

Format = 1 byte per month array

Weight = ELGW26c

Description	Frequency	W. Frequency	% Weighted
1 : Yes	1,168	820,425	3.6
2 : No	2,120	1,413,291	6.2
7 : Don't Know	643	463,255	2.0
9 : Not Applicable	23,923	19,975,184	88.1

**SLID 1994 MICRODATA FREQUENCY COUNTS
EXTERNAL PERSON FILE (LGP)**

Theme: 07200 INCOME AND WEALTH - Monthly receipt of EI/WC/SA

**MTH14Ucg Months compensation rec'd - July-EI Pos. = 2483 Type = Character Action = Keep
Format = 1 byte per month array**

Weight = ELGW26c

Description	Frequency	W. Frequency	% Weighted
1 : Yes	1,245	929,939	4.1
2 : No	2,043	1,303,778	5.7
7 : Don't Know	643	463,255	2.0
9 : Not Applicable	23,923	19,975,184	88.1

**MTH14Uch Months compensation rec'd - August-EI Pos. = 2484 Type = Character Action = Keep
Format = 1 byte per month array**

Weight = ELGW26c

Description	Frequency	W. Frequency	% Weighted
1 : Yes	1,230	901,395	3.9
2 : No	2,058	1,332,321	5.8
7 : Don't Know	643	463,255	2.0
9 : Not Applicable	23,923	19,975,184	88.1

**MTH14Uci Months compensation rec'd - Pos. = 2485 Type = Character Action = Keep
Format = 1 byte per month array**

Weight = ELGW26c

Description	Frequency	W. Frequency	% Weighted
1 : Yes	1,091	789,489	3.4
2 : No	2,197	1,444,228	6.3
7 : Don't Know	643	463,255	2.0
9 : Not Applicable	23,923	19,975,184	88.1

**MTH14Ucj Months compensation rec'd - Pos. = 2486 Type = Character Action = Keep
Format = 1 byte per month array**

Weight = ELGW26c

Description	Frequency	W. Frequency	% Weighted
1 : Yes	1,165	804,640	3.5
2 : No	2,123	1,429,076	6.3
7 : Don't Know	643	463,255	2.0
9 : Not Applicable	23,923	19,975,184	88.1

**SLID 1994 MICRODATA FREQUENCY COUNTS
EXTERNAL PERSON FILE (LGP)**

Theme: 07200 INCOME AND WEALTH - Monthly receipt of EI/WC/SA

MTH14Uck Months compensation rec'd -

Pos. = 2487 Type = Character Action = Keep

Format = 1 byte per month array

Weight = ELGW26c

Description	Frequency	W. Frequency	% Weighted
1 : Yes	1,353	867,795	3.8
2 : No	1,935	1,365,922	6.0
7 : Don't Know	643	463,255	2.0
9 : Not Applicable	23,923	19,975,184	88.1

MTH14Ucl Months compensation rec'd -

Pos. = 2488 Type = Character Action = Keep

Format = 1 byte per month array

Weight = ELGW26c

Description	Frequency	W. Frequency	% Weighted
1 : Yes	1,479	908,315	4.0
2 : No	1,809	1,325,401	5.8
7 : Don't Know	643	463,255	2.0
9 : Not Applicable	23,923	19,975,184	88.1

RCVWC28b Rec'd Workers Comp refyr - 1993

Pos. = 2489 Type = Character Action = Keep

Weight = ELGW26c

Description	Frequency	W. Frequency	% Weighted
1 : Yes	744	568,329	2.5
2 : No	21,197	16,036,882	70.7
7 : Don't Know	2,354	3,385,539	14.9
9 : Not Applicable	3,559	2,681,404	11.8

RCVWC28c Rec'd Workers Comp refyr - 1994

Pos. = 2490 Type = Character Action = Keep

Weight = ELGW26c

Description	Frequency	W. Frequency	% Weighted
1 : Yes	764	608,816	2.6
2 : No	22,560	18,241,614	80.4
7 : Don't Know	1,004	1,217,335	5.3
9 : Not Applicable	3,526	2,604,389	11.4

**SLID 1994 MICRODATA FREQUENCY COUNTS
EXTERNAL PERSON FILE (LGP)**

Theme: 07200 INCOME AND WEALTH - Monthly receipt of EI/WC/SA

MTH14Wba Months compensation rec'd -

**Pos. = 2491 Type = Character Action = Keep
Format = 1 byte per month array**

Weight = ELGW26c

Description	Frequency	W. Frequency	% Weighted
1 : Yes	256	208,597	0.9
2 : No	236	161,868	0.7
7 : Don't Know	252	197,863	0.8
9 : Not Applicable	27,110	22,103,827	97.4

MTH14Wbb Months compensation rec'd -

**Pos. = 2492 Type = Character Action = Keep
Format = 1 byte per month array**

Weight = ELGW26c

Description	Frequency	W. Frequency	% Weighted
1 : Yes	258	204,743	0.9
2 : No	234	165,723	0.7
7 : Don't Know	252	197,863	0.8
9 : Not Applicable	27,110	22,103,827	97.4

MTH14Wbc Months compensation rec'd -

**Pos. = 2493 Type = Character Action = Keep
Format = 1 byte per month array**

Weight = ELGW26c

Description	Frequency	W. Frequency	% Weighted
1 : Yes	259	204,448	0.9
2 : No	233	166,017	0.7
7 : Don't Know	252	197,863	0.8
9 : Not Applicable	27,110	22,103,827	97.4

MTH14Wbd Months compensation rec'd - April-WC

**Pos. = 2494 Type = Character Action = Keep
Format = 1 byte per month array**

Weight = ELGW26c

Description	Frequency	W. Frequency	% Weighted
1 : Yes	244	191,079	0.8
2 : No	248	179,386	0.7
7 : Don't Know	252	197,863	0.8
9 : Not Applicable	27,110	22,103,827	97.4

**SLID 1994 MICRODATA FREQUENCY COUNTS
EXTERNAL PERSON FILE (LGP)**

Theme: 07200 INCOME AND WEALTH - Monthly receipt of EI/WC/SA

MTH14Wbe Months compensation rec'd - May-WC Pos. = 2495 Type = Character Action = Keep

Format = 1 byte per month array

Weight = ELGW26c

Description	Frequency	W. Frequency	% Weighted
1 : Yes	246	194,044	0.8
2 : No	246	176,422	0.7
7 : Don't Know	252	197,863	0.8
9 : Not Applicable	27,110	22,103,827	97.4

MTH14Wbf Months compensation rec'd - June-WC Pos. = 2496 Type = Character Action = Keep

Format = 1 byte per month array

Weight = ELGW26c

Description	Frequency	W. Frequency	% Weighted
1 : Yes	250	197,626	0.8
2 : No	242	172,840	0.7
7 : Don't Know	252	197,863	0.8
9 : Not Applicable	27,110	22,103,827	97.4

MTH14Wbg Months compensation rec'd - July-WC Pos. = 2497 Type = Character Action = Keep

Format = 1 byte per month array

Weight = ELGW26c

Description	Frequency	W. Frequency	% Weighted
1 : Yes	247	201,348	0.8
2 : No	245	169,117	0.7
7 : Don't Know	252	197,863	0.8
9 : Not Applicable	27,110	22,103,827	97.4

MTH14Wbh Months compensation rec'd - Pos. = 2498 Type = Character Action = Keep

Format = 1 byte per month array

Weight = ELGW26c

Description	Frequency	W. Frequency	% Weighted
1 : Yes	244	190,667	0.8
2 : No	248	179,798	0.7
7 : Don't Know	252	197,863	0.8
9 : Not Applicable	27,110	22,103,827	97.4

**SLID 1994 MICRODATA FREQUENCY COUNTS
EXTERNAL PERSON FILE (LGP)**

Theme: 07200 INCOME AND WEALTH - Monthly receipt of EI/WC/SA

MTH14Wbi Months compensation rec'd -

Pos. = 2499 Type = Character Action = Keep

Format = 1 byte per month array

Weight = ELGW26c

Description	Frequency	W. Frequency	% Weighted
1 : Yes	256	207,181	0.9
2 : No	236	163,284	0.7
7 : Don't Know	252	197,863	0.8
9 : Not Applicable	27,110	22,103,827	97.4

MTH14Wbj Months compensation rec'd -

Pos. = 2500 Type = Character Action = Keep

Format = 1 byte per month array

Weight = ELGW26c

Description	Frequency	W. Frequency	% Weighted
1 : Yes	241	194,056	0.8
2 : No	251	176,410	0.7
7 : Don't Know	252	197,863	0.8
9 : Not Applicable	27,110	22,103,827	97.4

MTH14Wbk Months compensation rec'd -

Pos. = 2501 Type = Character Action = Keep

Format = 1 byte per month array

Weight = ELGW26c

Description	Frequency	W. Frequency	% Weighted
1 : Yes	255	201,148	0.8
2 : No	237	169,317	0.7
7 : Don't Know	252	197,863	0.8
9 : Not Applicable	27,110	22,103,827	97.4

MTH14Wbl Months compensation rec'd -

Pos. = 2502 Type = Character Action = Keep

Format = 1 byte per month array

Weight = ELGW26c

Description	Frequency	W. Frequency	% Weighted
1 : Yes	246	196,278	0.8
2 : No	246	174,187	0.7
7 : Don't Know	252	197,863	0.8
9 : Not Applicable	27,110	22,103,827	97.4

**SLID 1994 MICRODATA FREQUENCY COUNTS
EXTERNAL PERSON FILE (LGP)**

Theme: 07200 INCOME AND WEALTH - Monthly receipt of EI/WC/SA

MTH14Wca Months compensation rec'd - Pos. = 2503 Type = Character Action = Keep

Format = 1 byte per month array

Weight = ELGW26c

Description	Frequency	W. Frequency	% Weighted
1 : Yes	247	193,278	0.8
2 : No	235	187,912	0.8
7 : Don't Know	282	227,625	1.0
9 : Not Applicable	27,090	22,063,340	97.3

MTH14Wcb Months compensation rec'd - Pos. = 2504 Type = Character Action = Keep

Format = 1 byte per month array

Weight = ELGW26c

Description	Frequency	W. Frequency	% Weighted
1 : Yes	247	193,058	0.8
2 : No	235	188,132	0.8
7 : Don't Know	282	227,625	1.0
9 : Not Applicable	27,090	22,063,340	97.3

MTH14Wcc Months compensation rec'd - Pos. = 2505 Type = Character Action = Keep

Format = 1 byte per month array

Weight = ELGW26c

Description	Frequency	W. Frequency	% Weighted
1 : Yes	247	197,133	0.8
2 : No	235	184,057	0.8
7 : Don't Know	282	227,625	1.0
9 : Not Applicable	27,090	22,063,340	97.3

MTH14Wcd Months compensation rec'd - April-WC Pos. = 2506 Type = Character Action = Keep

Format = 1 byte per month array

Weight = ELGW26c

Description	Frequency	W. Frequency	% Weighted
1 : Yes	248	195,604	0.8
2 : No	234	185,586	0.8
7 : Don't Know	282	227,625	1.0
9 : Not Applicable	27,090	22,063,340	97.3

**SLID 1994 MICRODATA FREQUENCY COUNTS
EXTERNAL PERSON FILE (LGP)**

Theme: 07200 INCOME AND WEALTH - Monthly receipt of EI/WC/SA

**MTH14Wce Months compensation rec'd - May-WC Pos. = 2507 Type = Character Action = Keep
Format = 1 byte per month array**

Weight = ELGW26c

Description	Frequency	W. Frequency	% Weighted
1 : Yes	253	197,012	0.8
2 : No	229	184,178	0.8
7 : Don't Know	282	227,625	1.0
9 : Not Applicable	27,090	22,063,340	97.3

**MTH14Wcf Months compensation rec'd - June-WC Pos. = 2508 Type = Character Action = Keep
Format = 1 byte per month array**

Weight = ELGW26c

Description	Frequency	W. Frequency	% Weighted
1 : Yes	250	197,459	0.8
2 : No	232	183,731	0.8
7 : Don't Know	282	227,625	1.0
9 : Not Applicable	27,090	22,063,340	97.3

**MTH14Wcg Months compensation rec'd - July-WC Pos. = 2509 Type = Character Action = Keep
Format = 1 byte per month array**

Weight = ELGW26c

Description	Frequency	W. Frequency	% Weighted
1 : Yes	246	194,626	0.8
2 : No	236	186,564	0.8
7 : Don't Know	282	227,625	1.0
9 : Not Applicable	27,090	22,063,340	97.3

**MTH14Wch Months compensation rec'd - Pos. = 2510 Type = Character Action = Keep
Format = 1 byte per month array**

Weight = ELGW26c

Description	Frequency	W. Frequency	% Weighted
1 : Yes	254	203,897	0.9
2 : No	228	177,293	0.7
7 : Don't Know	282	227,625	1.0
9 : Not Applicable	27,090	22,063,340	97.3

**SLID 1994 MICRODATA FREQUENCY COUNTS
EXTERNAL PERSON FILE (LGP)**

Theme: 07200 INCOME AND WEALTH - Monthly receipt of EI/WC/SA

MTH14Wci Months compensation rec'd -

Pos. = 2511 Type = Character Action = Keep

Format = 1 byte per month array

Weight = ELGW26c

Description	Frequency	W. Frequency	% Weighted
1 : Yes	257	207,252	0.9
2 : No	225	173,938	0.7
7 : Don't Know	282	227,625	1.0
9 : Not Applicable	27,090	22,063,340	97.3

MTH14Wcj Months compensation rec'd -

Pos. = 2512 Type = Character Action = Keep

Format = 1 byte per month array

Weight = ELGW26c

Description	Frequency	W. Frequency	% Weighted
1 : Yes	249	204,188	0.9
2 : No	233	177,002	0.7
7 : Don't Know	282	227,625	1.0
9 : Not Applicable	27,090	22,063,340	97.3

MTH14Wck Months compensation rec'd -

Pos. = 2513 Type = Character Action = Keep

Format = 1 byte per month array

Weight = ELGW26c

Description	Frequency	W. Frequency	% Weighted
1 : Yes	267	230,779	1.0
2 : No	215	150,411	0.6
7 : Don't Know	282	227,625	1.0
9 : Not Applicable	27,090	22,063,340	97.3

MTH14Wcl Months compensation rec'd -

Pos. = 2514 Type = Character Action = Keep

Format = 1 byte per month array

Weight = ELGW26c

Description	Frequency	W. Frequency	% Weighted
1 : Yes	260	206,445	0.9
2 : No	222	174,745	0.7
7 : Don't Know	282	227,625	1.0
9 : Not Applicable	27,090	22,063,340	97.3

**SLID 1994 MICRODATA FREQUENCY COUNTS
EXTERNAL PERSON FILE (LGP)**

Theme: 07200 INCOME AND WEALTH - Monthly receipt of EI/WC/SA

RCVSA28b Rec'd soc. assis. refyr - 1993 Pos. = 2515 Type = Character Action = Keep

Weight = ELGW26c

Description	Frequency	W. Frequency	% Weighted
1 : Yes	1,544	1,227,571	5.4
2 : No	20,401	15,382,351	67.8
7 : Don't Know	2,350	3,380,828	14.9
9 : Not Applicable	3,559	2,681,404	11.8

RCVSA28c Rec'd soc. assis. refyr - 1994 Pos. = 2516 Type = Character Action = Keep

Weight = ELGW26c

Description	Frequency	W. Frequency	% Weighted
1 : Yes	1,686	1,393,024	6.1
2 : No	21,638	17,457,406	77.0
7 : Don't Know	1,004	1,217,335	5.3
9 : Not Applicable	3,526	2,604,389	11.4

**MTH14Sba Months compensation rec'd - Pos. = 2517 Type = Character Action = Keep
Format = 1 byte per month array**

Weight = ELGW26c

Description	Frequency	W. Frequency	% Weighted
1 : Yes	932	751,009	3.3
2 : No	275	203,056	0.9
7 : Don't Know	337	273,504	1.2
9 : Not Applicable	26,310	21,444,585	94.5

**MTH14Sbb Months compensation rec'd - Pos. = 2518 Type = Character Action = Keep
Format = 1 byte per month array**

Weight = ELGW26c

Description	Frequency	W. Frequency	% Weighted
1 : Yes	947	763,448	3.3
2 : No	260	190,617	0.8
7 : Don't Know	337	273,504	1.2
9 : Not Applicable	26,310	21,444,585	94.5

**SLID 1994 MICRODATA FREQUENCY COUNTS
EXTERNAL PERSON FILE (LGP)**

Theme: 07200 INCOME AND WEALTH - Monthly receipt of EI/WC/SA

MTH14Sbc Months compensation rec'd - March-SA Pos. = 2519 Type = Character Action = Keep

Format = 1 byte per month array

Weight = ELGW26c

Description	Frequency	W. Frequency	% Weighted
1 : Yes	949	761,810	3.3
2 : No	258	192,256	0.8
7 : Don't Know	337	273,504	1.2
9 : Not Applicable	26,310	21,444,585	94.5

MTH14Sbd Months compensation rec'd - April-SA Pos. = 2520 Type = Character Action = Keep

Format = 1 byte per month array

Weight = ELGW26c

Description	Frequency	W. Frequency	% Weighted
1 : Yes	948	760,021	3.3
2 : No	259	194,044	0.8
7 : Don't Know	337	273,504	1.2
9 : Not Applicable	26,310	21,444,585	94.5

MTH14Sbe Months compensation rec'd - May-SA Pos. = 2521 Type = Character Action = Keep

Format = 1 byte per month array

Weight = ELGW26c

Description	Frequency	W. Frequency	% Weighted
1 : Yes	950	757,891	3.3
2 : No	257	196,174	0.8
7 : Don't Know	337	273,504	1.2
9 : Not Applicable	26,310	21,444,585	94.5

MTH14Sbf Months compensation rec'd - June-SA Pos. = 2522 Type = Character Action = Keep

Format = 1 byte per month array

Weight = ELGW26c

Description	Frequency	W. Frequency	% Weighted
1 : Yes	946	753,187	3.3
2 : No	261	200,879	0.8
7 : Don't Know	337	273,504	1.2
9 : Not Applicable	26,310	21,444,585	94.5

**SLID 1994 MICRODATA FREQUENCY COUNTS
EXTERNAL PERSON FILE (LGP)**

Theme: 07200 INCOME AND WEALTH - Monthly receipt of EI/WC/SA

**MTH14Sbg Months compensation rec'd - July-SA Pos. = 2523 Type = Character Action = Keep
Format = 1 byte per month array**

Weight = ELGW26c

Description	Frequency	W. Frequency	% Weighted
1 : Yes	953	759,875	3.3
2 : No	254	194,190	0.8
7 : Don't Know	337	273,504	1.2
9 : Not Applicable	26,310	21,444,585	94.5

**MTH14Sbh Months compensation rec'd - Pos. = 2524 Type = Character Action = Keep
Format = 1 byte per month array**

Weight = ELGW26c

Description	Frequency	W. Frequency	% Weighted
1 : Yes	958	755,036	3.3
2 : No	249	199,029	0.8
7 : Don't Know	337	273,504	1.2
9 : Not Applicable	26,310	21,444,585	94.5

**MTH14Sbi Months compensation rec'd - Pos. = 2525 Type = Character Action = Keep
Format = 1 byte per month array**

Weight = ELGW26c

Description	Frequency	W. Frequency	% Weighted
1 : Yes	962	760,506	3.3
2 : No	245	193,559	0.8
7 : Don't Know	337	273,504	1.2
9 : Not Applicable	26,310	21,444,585	94.5

**MTH14Sbj Months compensation rec'd - Pos. = 2526 Type = Character Action = Keep
Format = 1 byte per month array**

Weight = ELGW26c

Description	Frequency	W. Frequency	% Weighted
1 : Yes	982	780,708	3.4
2 : No	225	173,358	0.7
7 : Don't Know	337	273,504	1.2
9 : Not Applicable	26,310	21,444,585	94.5

**SLID 1994 MICRODATA FREQUENCY COUNTS
EXTERNAL PERSON FILE (LGP)**

Theme: 07200 INCOME AND WEALTH - Monthly receipt of EI/WC/SA

MTH14Sbk Months compensation rec'd -

Pos. = 2527 Type = Character Action = Keep

Format = 1 byte per month array

Weight = ELGW26c

Description	Frequency	W. Frequency	% Weighted
1 : Yes	997	781,153	3.4
2 : No	210	172,912	0.7
7 : Don't Know	337	273,504	1.2
9 : Not Applicable	26,310	21,444,585	94.5

MTH14Sbl Months compensation rec'd -

Pos. = 2528 Type = Character Action = Keep

Format = 1 byte per month array

Weight = ELGW26c

Description	Frequency	W. Frequency	% Weighted
1 : Yes	1,008	788,304	3.4
2 : No	199	165,762	0.7
7 : Don't Know	337	273,504	1.2
9 : Not Applicable	26,310	21,444,585	94.5

MTH14Sca Months compensation rec'd -

Pos. = 2529 Type = Character Action = Keep

Format = 1 byte per month array

Weight = ELGW26c

Description	Frequency	W. Frequency	% Weighted
1 : Yes	1,120	939,103	4.1
2 : No	270	214,817	0.9
7 : Don't Know	296	239,103	1.0
9 : Not Applicable	26,168	21,279,132	93.8

MTH14Scb Months compensation rec'd -

Pos. = 2530 Type = Character Action = Keep

Format = 1 byte per month array

Weight = ELGW26c

Description	Frequency	W. Frequency	% Weighted
1 : Yes	1,118	931,344	4.1
2 : No	272	222,576	0.9
7 : Don't Know	296	239,103	1.0
9 : Not Applicable	26,168	21,279,132	93.8

**SLID 1994 MICRODATA FREQUENCY COUNTS
EXTERNAL PERSON FILE (LGP)**

Theme: 07200 INCOME AND WEALTH - Monthly receipt of EI/WC/SA

MTH14Scc Months compensation rec'd - March-SA Pos. = 2531 Type = Character Action = Keep

Format = 1 byte per month array

Weight = ELGW26c

Description	Frequency	W. Frequency	% Weighted
1 : Yes	1,129	938,845	4.1
2 : No	261	215,075	0.9
7 : Don't Know	296	239,103	1.0
9 : Not Applicable	26,168	21,279,132	93.8

MTH14Scd Months compensation rec'd - April-SA Pos. = 2532 Type = Character Action = Keep

Format = 1 byte per month array

Weight = ELGW26c

Description	Frequency	W. Frequency	% Weighted
1 : Yes	1,128	944,853	4.1
2 : No	262	209,068	0.9
7 : Don't Know	296	239,103	1.0
9 : Not Applicable	26,168	21,279,132	93.8

MTH14Sce Months compensation rec'd - May-SA Pos. = 2533 Type = Character Action = Keep

Format = 1 byte per month array

Weight = ELGW26c

Description	Frequency	W. Frequency	% Weighted
1 : Yes	1,133	947,257	4.1
2 : No	257	206,664	0.9
7 : Don't Know	296	239,103	1.0
9 : Not Applicable	26,168	21,279,132	93.8

MTH14Scf Months compensation rec'd - June-SA Pos. = 2534 Type = Character Action = Keep

Format = 1 byte per month array

Weight = ELGW26c

Description	Frequency	W. Frequency	% Weighted
1 : Yes	1,133	937,239	4.1
2 : No	257	216,681	0.9
7 : Don't Know	296	239,103	1.0
9 : Not Applicable	26,168	21,279,132	93.8

**SLID 1994 MICRODATA FREQUENCY COUNTS
EXTERNAL PERSON FILE (LGP)**

Theme: 07200 INCOME AND WEALTH - Monthly receipt of EI/WC/SA

MTH14Scg Months compensation rec'd - July-SA Pos. = 2535 Type = Character Action = Keep

Format = 1 byte per month array

Weight = ELGW26c

Description	Frequency	W. Frequency	% Weighted
1 : Yes	1,115	917,985	4.0
2 : No	275	235,935	1.0
7 : Don't Know	296	239,103	1.0
9 : Not Applicable	26,168	21,279,132	93.8

MTH14Sch Months compensation rec'd - Pos. = 2536 Type = Character Action = Keep

Format = 1 byte per month array

Weight = ELGW26c

Description	Frequency	W. Frequency	% Weighted
1 : Yes	1,111	921,094	4.0
2 : No	279	232,826	1.0
7 : Don't Know	296	239,103	1.0
9 : Not Applicable	26,168	21,279,132	93.8

MTH14Sci Months compensation rec'd - Pos. = 2537 Type = Character Action = Keep

Format = 1 byte per month array

Weight = ELGW26c

Description	Frequency	W. Frequency	% Weighted
1 : Yes	1,085	915,497	4.0
2 : No	305	238,423	1.0
7 : Don't Know	296	239,103	1.0
9 : Not Applicable	26,168	21,279,132	93.8

MTH14Scj Months compensation rec'd - Pos. = 2538 Type = Character Action = Keep

Format = 1 byte per month array

Weight = ELGW26c

Description	Frequency	W. Frequency	% Weighted
1 : Yes	1,091	910,243	4.0
2 : No	299	243,677	1.0
7 : Don't Know	296	239,103	1.0
9 : Not Applicable	26,168	21,279,132	93.8

**SLID 1994 MICRODATA FREQUENCY COUNTS
EXTERNAL PERSON FILE (LGP)**

Theme: 07200 INCOME AND WEALTH - Monthly receipt of EI/WC/SA

MTH14Sck Months compensation rec'd -

Pos. = 2539 Type = Character Action = Keep

Format = 1 byte per month array

Weight = ELGW26c

Description	Frequency	W. Frequency	% Weighted
1 : Yes	1,103	916,483	4.0
2 : No	287	237,437	1.0
7 : Don't Know	296	239,103	1.0
9 : Not Applicable	26,168	21,279,132	93.8

MTH14Scl Months compensation rec'd -

Pos. = 2540 Type = Character Action = Keep

Format = 1 byte per month array

Weight = ELGW26c

Description	Frequency	W. Frequency	% Weighted
1 : Yes	1,101	924,373	4.0
2 : No	289	229,548	1.0
7 : Don't Know	296	239,103	1.0
9 : Not Applicable	26,168	21,279,132	93.8

**SLID 1994 MICRODATA FREQUENCY COUNTS
EXTERNAL PERSON FILE (LGP)**

Theme: 09100 EDUCATION - Educational activity

STUDF26a Student in refyr - 1992 Pos. = 2541 Type = Character Action = Keep

Weight = ELGW26c

Description	Frequency	W. Frequency	% Weighted
1 : Yes	3,425	3,096,216	13.6
2 : No	19,367	15,718,564	69.3
7 : Don't Know	4,374	3,244,523	14.3
9 : Not Applicable	688	612,851	2.7

STUDF26b Student in refyr - 1993 Pos. = 2542 Type = Character Action = Keep

Weight = ELGW26c

Description	Frequency	W. Frequency	% Weighted
1 : Yes	4,112	3,396,808	14.9
2 : No	17,634	13,050,432	57.5
7 : Don't Know	2,547	3,534,411	15.5
8 : Refusal	2	9,099	0.0
9 : Not Applicable	3,559	2,681,404	11.8

STUDF26c Student in refyr - 1994 Pos. = 2543 Type = Character Action = Keep

Weight = ELGW26c

Description	Frequency	W. Frequency	% Weighted
1 : Yes	4,217	3,726,190	16.4
2 : No	18,880	14,958,278	65.9
7 : Don't Know	1,427	1,510,907	6.6
8 : Refusal	8	18,033	0.0
9 : Not Applicable	3,322	2,458,746	10.8

ATELH20b At elem./high school refyr - 1993 Pos. = 2544 Type = Character Action = Keep

Weight = ELGW26c

Description	Frequency	W. Frequency	% Weighted
1 : Yes	1,573	1,221,279	5.3
2 : No	2,575	2,193,934	9.6
9 : Not Applicable	23,706	19,256,942	84.9

**SLID 1994 MICRODATA FREQUENCY COUNTS
EXTERNAL PERSON FILE (LGP)**

Theme: 09100 EDUCATION - Educational activity

ATELH20c At elem./high school refyr - 1994 Pos. = 2545 Type = Character Action = Keep

Weight = ELGW26c

Description	Frequency	W. Frequency	% Weighted
1 : Yes	1,656	1,386,055	6.1
2 : No	2,652	2,393,329	10.5
9 : Not Applicable	23,546	18,892,771	83.3

ATCC20b At college/institute refyr - 1993 Pos. = 2546 Type = Character Action = Keep

Weight = ELGW26c

Description	Frequency	W. Frequency	% Weighted
1 : Yes	949	751,268	3.3
2 : No	3,199	2,663,946	11.7
9 : Not Applicable	23,706	19,256,942	84.9

ATCC20c At college/institute refyr - 1994 Pos. = 2547 Type = Character Action = Keep

Weight = ELGW26c

Description	Frequency	W. Frequency	% Weighted
1 : Yes	947	805,202	3.5
2 : No	3,361	2,974,183	13.1
9 : Not Applicable	23,546	18,892,771	83.3

ATBUS20b At business school refyr - 1993 Pos. = 2548 Type = Character Action = Keep

Weight = ELGW26c

Description	Frequency	W. Frequency	% Weighted
1 : Yes	149	109,497	0.4
2 : No	3,999	3,305,716	14.5
9 : Not Applicable	23,706	19,256,942	84.9

ATBUS20c At business school refyr - 1994 Pos. = 2549 Type = Character Action = Keep

Weight = ELGW26c

Description	Frequency	W. Frequency	% Weighted
1 : Yes	135	110,551	0.4
2 : No	4,173	3,668,833	16.1

**SLID 1994 MICRODATA FREQUENCY COUNTS
EXTERNAL PERSON FILE (LGP)**

Theme: 09100 EDUCATION - Educational activity

ATBUS20c At business school refyr - 1994 Pos. = 2549 Type = Character Action = Keep

Weight = ELGW26c

Description	Frequency	W. Frequency	% Weighted
9 : Not Applicable	23,546	18,892,771	83.3

ATTRD20b At trade school refyr - 1993 Pos. = 2550 Type = Character Action = Keep

Weight = ELGW26c

Description	Frequency	W. Frequency	% Weighted
1 : Yes	246	187,964	0.8
2 : No	3,902	3,227,249	14.2
9 : Not Applicable	23,706	19,256,942	84.9

ATTRD20c At trade school refyr - 1994 Pos. = 2551 Type = Character Action = Keep

Weight = ELGW26c

Description	Frequency	W. Frequency	% Weighted
1 : Yes	249	201,495	0.8
2 : No	4,059	3,577,889	15.7
9 : Not Applicable	23,546	18,892,771	83.3

ATCEG20b At CEGEP refyr - 1993 Pos. = 2552 Type = Character Action = Keep

Weight = ELGW26c

Description	Frequency	W. Frequency	% Weighted
1 : Yes	238	195,571	0.8
2 : No	3,910	3,219,642	14.2
9 : Not Applicable	23,706	19,256,942	84.9

ATCEG20c At CEGEP refyr - 1994 Pos. = 2553 Type = Character Action = Keep

Weight = ELGW26c

Description	Frequency	W. Frequency	% Weighted
1 : Yes	247	250,561	1.1
2 : No	4,061	3,528,823	15.5
9 : Not Applicable	23,546	18,892,771	83.3

**SLID 1994 MICRODATA FREQUENCY COUNTS
EXTERNAL PERSON FILE (LGP)**

Theme: 09100 EDUCATION - Educational activity

ATUNI20b At university refyr - 1993 Pos. = 2554 Type = Character Action = Keep

Weight = ELGW26c

Description	Frequency	W. Frequency	% Weighted
1 : Yes	1,105	1,025,123	4.5
2 : No	3,043	2,390,091	10.5
9 : Not Applicable	23,706	19,256,942	84.9

ATUNI20c At university refyr - 1994 Pos. = 2555 Type = Character Action = Keep

Weight = ELGW26c

Description	Frequency	W. Frequency	% Weighted
1 : Yes	1,178	1,108,227	4.8
2 : No	3,130	2,671,157	11.7
9 : Not Applicable	23,546	18,892,771	83.3

CMPHI20b Graduate high school refyr - 1993 Pos. = 2556 Type = Character Action = Keep

Weight = ELGW26c

Description	Frequency	W. Frequency	% Weighted
1 : Yes	460	327,706	1.4
2 : No	3,688	3,087,508	13.6
9 : Not Applicable	23,706	19,256,942	84.9

CMPHI20c Graduate high school refyr - 1994 Pos. = 2557 Type = Character Action = Keep

Weight = ELGW26c

Description	Frequency	W. Frequency	% Weighted
1 : Yes	453	373,199	1.6
2 : No	3,855	3,406,185	15.0
9 : Not Applicable	23,546	18,892,771	83.3

RCCOL20b Rec'd college cert. refyr - 1993 Pos. = 2558 Type = Character Action = Keep

Weight = ELGW26c

Description	Frequency	W. Frequency	% Weighted
1 : Yes	669	469,721	2.0
2 : No	3,478	2,945,267	12.9

**SLID 1994 MICRODATA FREQUENCY COUNTS
EXTERNAL PERSON FILE (LGP)**

Theme: 09100 EDUCATION - Educational activity

RCCOL20b Rec'd college cert. refyr - 1993 Pos. = 2558 Type = Character Action = Keep

Weight = ELGW26c

Description	Frequency	W. Frequency	% Weighted
7 : Don't Know	1	225	0.0
9 : Not Applicable	23,706	19,256,942	84.9

RCCOL20c Rec'd college cert. refyr - 1994 Pos. = 2559 Type = Character Action = Keep

Weight = ELGW26c

Description	Frequency	W. Frequency	% Weighted
1 : Yes	567	461,455	2.0
2 : No	3,740	3,317,320	14.6
7 : Don't Know	1	608	0.0
9 : Not Applicable	23,546	18,892,771	83.3

RCUNI20b Rec'd univ. cert. refyr - 1993 Pos. = 2560 Type = Character Action = Keep

Weight = ELGW26c

Description	Frequency	W. Frequency	% Weighted
1 : Yes	181	188,470	0.8
2 : No	3,967	3,226,744	14.2
9 : Not Applicable	23,706	19,256,942	84.9

RCUNI20c Rec'd univ. cert. refyr - 1994 Pos. = 2561 Type = Character Action = Keep

Weight = ELGW26c

Description	Frequency	W. Frequency	% Weighted
1 : Yes	226	241,068	1.0
2 : No	4,081	3,538,139	15.6
7 : Don't Know	1	177	0.0
9 : Not Applicable	23,546	18,892,771	83.3

FLLPR20b FT student refyr - 1993 Pos. = 2562 Type = Character Action = Keep

Weight = ELGW26c

Description	Frequency	W. Frequency	% Weighted
1 : Full-time	2,894	2,351,204	10.3

**SLID 1994 MICRODATA FREQUENCY COUNTS
EXTERNAL PERSON FILE (LGP)**

Theme: 09100 EDUCATION - Educational activity

FLLPR20b FT student refyr - 1993 Pos. = 2562 Type = Character Action = Keep

Weight = ELGW26c

Description	Frequency	W. Frequency	% Weighted
2 : Part-time	1,185	1,011,827	4.4
3 : Some of each	69	52,182	0.2
9 : Not Applicable	23,706	19,256,942	84.9

FLLPR20c FT student refyr - 1994 Pos. = 2563 Type = Character Action = Keep

Weight = ELGW26c

Description	Frequency	W. Frequency	% Weighted
1 : Full-time	3,243	2,773,114	12.2
2 : Part-time	1,003	945,294	4.1
3 : Some of each	62	60,976	0.2
9 : Not Applicable	23,546	18,892,771	83.3

MTHS20ba Months attended school - January 1993 Pos. = 2564 Type = Character Action = Keep
Format = 1 byte per month array

Weight = ELGW26c

Description	Frequency	W. Frequency	% Weighted
1 : Yes	3,474	2,871,365	12.6
2 : No	670	540,934	2.3
7 : Don't Know	4	2,914	0.0
9 : Not Applicable	23,706	19,256,942	84.9

MTHS20bb Months attended school - February Pos. = 2565 Type = Character Action = Keep
Format = 1 byte per month array

Weight = ELGW26c

Description	Frequency	W. Frequency	% Weighted
1 : Yes	3,459	2,851,216	12.5
2 : No	685	561,083	2.4
7 : Don't Know	4	2,914	0.0
9 : Not Applicable	23,706	19,256,942	84.9

**SLID 1994 MICRODATA FREQUENCY COUNTS
EXTERNAL PERSON FILE (LGP)**

Theme: 09100 EDUCATION - Educational activity

MTHS20bc Months attended school - March 1993 Pos. = 2566 Type = Character Action = Keep

Format = 1 byte per month array

Weight = ELGW26c

Description	Frequency	W. Frequency	% Weighted
1 : Yes	3,427	2,826,873	12.4
2 : No	717	585,427	2.5
7 : Don't Know	4	2,914	0.0
9 : Not Applicable	23,706	19,256,942	84.9

MTHS20bd Months attended school - April 1993 Pos. = 2567 Type = Character Action = Keep

Format = 1 byte per month array

Weight = ELGW26c

Description	Frequency	W. Frequency	% Weighted
1 : Yes	3,378	2,784,429	12.2
2 : No	766	627,870	2.7
7 : Don't Know	4	2,914	0.0
9 : Not Applicable	23,706	19,256,942	84.9

MTHS20be Months attended school - May 1993 Pos. = 2568 Type = Character Action = Keep

Format = 1 byte per month array

Weight = ELGW26c

Description	Frequency	W. Frequency	% Weighted
1 : Yes	1,895	1,473,617	6.5
2 : No	2,249	1,938,682	8.5
7 : Don't Know	4	2,914	0.0
9 : Not Applicable	23,706	19,256,942	84.9

MTHS20bf Months attended school - June 1993 Pos. = 2569 Type = Character Action = Keep

Format = 1 byte per month array

Weight = ELGW26c

Description	Frequency	W. Frequency	% Weighted
1 : Yes	1,791	1,397,352	6.1
2 : No	2,353	2,014,947	8.8
7 : Don't Know	4	2,914	0.0
9 : Not Applicable	23,706	19,256,942	84.9

**SLID 1994 MICRODATA FREQUENCY COUNTS
EXTERNAL PERSON FILE (LGP)**

Theme: 09100 EDUCATION - Educational activity

MTHS20bg Months attended school - July 1993 Pos. = 2570 Type = Character Action = Keep

Format = 1 byte per month array

Weight = ELGW26c

Description	Frequency	W. Frequency	% Weighted
1 : Yes	238	191,474	0.8
2 : No	3,906	3,220,825	14.2
7 : Don't Know	4	2,914	0.0
9 : Not Applicable	23,706	19,256,942	84.9

MTHS20bh Months attended school - August 1993 Pos. = 2571 Type = Character Action = Keep

Format = 1 byte per month array

Weight = ELGW26c

Description	Frequency	W. Frequency	% Weighted
1 : Yes	229	183,257	0.8
2 : No	3,915	3,229,042	14.2
7 : Don't Know	4	2,914	0.0
9 : Not Applicable	23,706	19,256,942	84.9

MTHS20bi Months attended school - September Pos. = 2572 Type = Character Action = Keep

Format = 1 byte per month array

Weight = ELGW26c

Description	Frequency	W. Frequency	% Weighted
1 : Yes	3,282	2,754,604	12.1
2 : No	862	657,695	2.9
7 : Don't Know	4	2,914	0.0
9 : Not Applicable	23,706	19,256,942	84.9

MTHS20bj Months attended school - October 1993 Pos. = 2573 Type = Character Action = Keep

Format = 1 byte per month array

Weight = ELGW26c

Description	Frequency	W. Frequency	% Weighted
1 : Yes	3,342	2,796,821	12.3
2 : No	802	615,479	2.7
7 : Don't Know	4	2,914	0.0
9 : Not Applicable	23,706	19,256,942	84.9

**SLID 1994 MICRODATA FREQUENCY COUNTS
EXTERNAL PERSON FILE (LGP)**

Theme: 09100 EDUCATION - Educational activity

MTHS20bk Months attended school - November **Pos. = 2574 Type = Character Action = Keep**
Format = 1 byte per month array

Weight = ELGW26c

Description	Frequency	W. Frequency	% Weighted
1 : Yes	3,361	2,814,420	12.4
2 : No	783	597,879	2.6
7 : Don't Know	4	2,914	0.0
9 : Not Applicable	23,706	19,256,942	84.9

MTHS20bl Months attended school - December **Pos. = 2575 Type = Character Action = Keep**
Format = 1 byte per month array

Weight = ELGW26c

Description	Frequency	W. Frequency	% Weighted
1 : Yes	3,284	2,732,681	12.0
2 : No	860	679,619	3.0
7 : Don't Know	4	2,914	0.0
9 : Not Applicable	23,706	19,256,942	84.9

MTHS20ca Months attended school - January 1994 **Pos. = 2576 Type = Character Action = Keep**
Format = 1 byte per month array

Weight = ELGW26c

Description	Frequency	W. Frequency	% Weighted
1 : Yes	3,611	3,172,743	13.9
2 : No	688	596,671	2.6
7 : Don't Know	9	9,970	0.0
9 : Not Applicable	23,546	18,892,771	83.3

MTHS20cb Months attended school - February **Pos. = 2577 Type = Character Action = Keep**
Format = 1 byte per month array

Weight = ELGW26c

Description	Frequency	W. Frequency	% Weighted
1 : Yes	3,628	3,186,794	14.0
2 : No	671	582,620	2.5
7 : Don't Know	9	9,970	0.0
9 : Not Applicable	23,546	18,892,771	83.3

**SLID 1994 MICRODATA FREQUENCY COUNTS
EXTERNAL PERSON FILE (LGP)**

Theme: 09100 EDUCATION - Educational activity

**MTHS20cc Months attended school - March 1994 Pos. = 2578 Type = Character Action = Keep
Format = 1 byte per month array**

Weight = ELGW26c

Description	Frequency	W. Frequency	% Weighted
1 : Yes	3,612	3,182,411	14.0
2 : No	687	587,003	2.5
7 : Don't Know	9	9,970	0.0
9 : Not Applicable	23,546	18,892,771	83.3

**MTHS20cd Months attended school - April 1994 Pos. = 2579 Type = Character Action = Keep
Format = 1 byte per month array**

Weight = ELGW26c

Description	Frequency	W. Frequency	% Weighted
1 : Yes	3,554	3,126,156	13.7
2 : No	745	643,258	2.8
7 : Don't Know	9	9,970	0.0
9 : Not Applicable	23,546	18,892,771	83.3

**MTHS20ce Months attended school - May 1994 Pos. = 2580 Type = Character Action = Keep
Format = 1 byte per month array**

Weight = ELGW26c

Description	Frequency	W. Frequency	% Weighted
1 : Yes	2,073	1,721,650	7.5
2 : No	2,226	2,047,764	9.0
7 : Don't Know	9	9,970	0.0
9 : Not Applicable	23,546	18,892,771	83.3

**MTHS20cf Months attended school - June 1994 Pos. = 2581 Type = Character Action = Keep
Format = 1 byte per month array**

Weight = ELGW26c

Description	Frequency	W. Frequency	% Weighted
1 : Yes	1,974	1,617,092	7.1
2 : No	2,325	2,152,322	9.4
7 : Don't Know	9	9,970	0.0
9 : Not Applicable	23,546	18,892,771	83.3

**SLID 1994 MICRODATA FREQUENCY COUNTS
EXTERNAL PERSON FILE (LGP)**

Theme: 09100 EDUCATION - Educational activity

MTHS20cg Months attended school - July 1994 Pos. = 2582 Type = Character Action = Keep

Format = 1 byte per month array

Weight = ELGW26c

Description	Frequency	W. Frequency	% Weighted
1 : Yes	217	187,527	0.8
2 : No	4,082	3,581,887	15.8
7 : Don't Know	9	9,970	0.0
9 : Not Applicable	23,546	18,892,771	83.3

MTHS20ch Months attended school - August 1994 Pos. = 2583 Type = Character Action = Keep

Format = 1 byte per month array

Weight = ELGW26c

Description	Frequency	W. Frequency	% Weighted
1 : Yes	213	190,922	0.8
2 : No	4,086	3,578,492	15.7
7 : Don't Know	9	9,970	0.0
9 : Not Applicable	23,546	18,892,771	83.3

MTHS20ci Months attended school - September Pos. = 2584 Type = Character Action = Keep

Format = 1 byte per month array

Weight = ELGW26c

Description	Frequency	W. Frequency	% Weighted
1 : Yes	3,437	3,037,922	13.4
2 : No	862	731,492	3.2
7 : Don't Know	9	9,970	0.0
9 : Not Applicable	23,546	18,892,771	83.3

MTHS20cj Months attended school - October 1994 Pos. = 2585 Type = Character Action = Keep

Format = 1 byte per month array

Weight = ELGW26c

Description	Frequency	W. Frequency	% Weighted
1 : Yes	3,468	3,055,223	13.4
2 : No	831	714,190	3.1
7 : Don't Know	9	9,970	0.0
9 : Not Applicable	23,546	18,892,771	83.3

**SLID 1994 MICRODATA FREQUENCY COUNTS
EXTERNAL PERSON FILE (LGP)**

Theme: 09100 EDUCATION - Educational activity

**MTHS20ck Months attended school - November Pos. = 2586 Type = Character Action = Keep
Format = 1 byte per month array**

Weight = ELGW26c

Description	Frequency	W. Frequency	% Weighted
1 : Yes	3,478	3,062,005	13.5
2 : No	821	707,409	3.1
7 : Don't Know	9	9,970	0.0
9 : Not Applicable	23,546	18,892,771	83.3

**MTHS20cl Months attended school - December Pos. = 2587 Type = Character Action = Keep
Format = 1 byte per month array**

Weight = ELGW26c

Description	Frequency	W. Frequency	% Weighted
1 : Yes	3,417	3,019,334	13.3
2 : No	882	750,080	3.3
7 : Don't Know	9	9,970	0.0
9 : Not Applicable	23,546	18,892,771	83.3

**SLID 1994 MICRODATA FREQUENCY COUNTS
EXTERNAL PERSON FILE (LGP)**

Theme: 09210 EDUCATION - Level of schooling - Attainment

HLEVG18a Level of education grp - 1992

Pos. = 2588 Type = Character Action = Keep

Weight = ELGW26c

Description	Frequency	W. Frequency	% Weighted
01 : Never attended school	169	113,271	0.5
02 : 1-4 years of elementary school	477	356,728	1.5
03 : 5-8 years of elementary school	3,492	2,379,974	10.5
04 : 9-10 years of elementary and secondary school	3,756	2,607,594	11.5
05 : 11-13 years of elementary and secondary school (but did not graduate)	1,893	1,464,915	6.4
06 : Graduated high school	3,925	3,305,895	14.5
07 : Some non-university postsecondary (no certificate)	2,041	1,796,048	7.9
08 : Some university (no certificate)	1,201	1,072,603	4.7
09 : Non-university postsecondary certificate	6,634	5,433,673	23.9
10 : University certificate below Bachelor's	423	337,320	1.4
11 : Bachelor's degree	1,631	1,625,327	7.1
12 : University certificate above Bachelor's, Master's, Degree in medicine, dentistry, veterinary medicine or optometry, Doctorate (PhD)	841	912,330	4.0
97 : Don't Know	683	653,621	2.8
99 : Not Applicable	688	612,851	2.7

HLEVG18b Level of education grp - 1993

Pos. = 2590 Type = Character Action = Keep

Weight = ELGW26c

Description	Frequency	W. Frequency	% Weighted
01 : Never attended school	170	119,514	0.5
02 : 1-4 years of elementary school	491	374,767	1.6
03 : 5-8 years of elementary school	3,513	2,411,388	10.6
04 : 9-10 years of elementary and secondary school	3,850	2,782,913	12.2
05 : 11-13 years of elementary and secondary school (but did not graduate)	1,970	1,511,201	6.6
06 : Graduated high school	4,043	3,381,411	14.9
07 : Some non-university postsecondary (no certificate)	2,081	1,841,344	8.1
08 : Some university (no certificate)	1,212	1,080,717	4.7
09 : Non-university postsecondary certificate	7,054	5,734,966	25.3
10 : University certificate below Bachelor's	473	376,902	1.6
11 : Bachelor's degree	1,685	1,672,107	7.3
12 : University certificate above Bachelor's, Master's, Degree in medicine, dentistry, veterinary medicine or optometry, Doctorate (PhD)	879	960,716	4.2
97 : Don't Know	425	403,931	1.7
98 : Refusal	3	9,597	0.0
99 : Not Applicable	5	10,675	0.0

**SLID 1994 MICRODATA FREQUENCY COUNTS
EXTERNAL PERSON FILE (LGP)**

Theme: 09210 EDUCATION - Level of schooling - Attainment

HLEVG18c Level of education grp - 1994

Pos. = 2592 Type = Character Action = Keep

Weight = ELGW26c

Description	Frequency	W. Frequency	% Weighted
01 : Never attended school	152	105,821	0.4
02 : 1-4 years of elementary school	440	346,574	1.5
03 : 5-8 years of elementary school	3,248	2,238,792	9.8
04 : 9-10 years of elementary and secondary school	3,329	2,322,724	10.2
05 : 11-13 years of elementary and secondary school (but did not graduate)	1,900	1,499,754	6.6
06 : Graduated high school	3,887	3,262,634	14.3
07 : Some non-university postsecondary (no certificate)	2,147	1,910,114	8.4
08 : Some university (no certificate)	1,271	1,107,554	4.8
09 : Non-university postsecondary certificate	7,205	5,866,428	25.8
10 : University certificate below Bachelor's	481	393,071	1.7
11 : Bachelor's degree	1,735	1,748,177	7.7
12 : University certificate above Bachelor's, Master's, Degree in medicine, dentistry, veterinary medicine or optometry, Doctorate (PhD)	884	979,773	4.3
97 : Don't Know	643	538,832	2.3
98 : Refusal	10	25,780	0.1
99 : Not Applicable	522	326,119	1.4

PVELH18a Prov/Terr. most elem/high - 1992

Pos. = 2594 Type = Character Action = Keep

Weight = ELGW26c

Description	Frequency	W. Frequency	% Weighted
10 : Newfoundland	1,688	527,578	2.3
11 : Prince Edward Island	553	103,274	0.4
12 : Nova Scotia	1,761	717,035	3.1
13 : New Brunswick	1,681	618,350	2.7
24 : Quebec	5,064	5,177,001	22.8
35 : Ontario	6,195	6,291,220	27.7
46 : Manitoba	1,736	863,549	3.8
47 : Saskatchewan	2,215	992,613	4.3
48 : Alberta	1,749	1,379,808	6.0
59 : British Columbia	1,454	1,545,528	6.8
60 : Yukon	4	5,651	0.0
61 : Northwest Territories	11	9,401	0.0
70 : Outside Canada	2,027	2,834,629	12.5
97 : Don't Know	855	879,125	3.8
99 : Not Applicable	861	727,388	3.2

**SLID 1994 MICRODATA FREQUENCY COUNTS
EXTERNAL PERSON FILE (LGP)**

Theme: 09210 EDUCATION - Level of schooling - Attainment

PVELH18b Prov/Terr. most elem/high - 1993 Pos. = 2596 Type = Character Action = Keep

Weight = ELGW26c

Description	Frequency	W. Frequency	% Weighted
10 : Newfoundland	1,750	548,587	2.4
11 : Prince Edward Island	567	106,069	0.4
12 : Nova Scotia	1,841	751,160	3.3
13 : New Brunswick	1,742	646,270	2.8
24 : Quebec	5,247	5,414,683	23.8
35 : Ontario	6,405	6,550,186	28.8
46 : Manitoba	1,797	896,616	3.9
47 : Saskatchewan	2,297	1,032,372	4.5
48 : Alberta	1,835	1,448,070	6.3
59 : British Columbia	1,537	1,640,715	7.2
60 : Yukon	4	5,651	0.0
61 : Northwest Territories	11	9,401	0.0
70 : Outside Canada	2,066	2,884,543	12.7
97 : Don't Know	576	601,994	2.6
98 : Refusal	1	4,970	0.0
99 : Not Applicable	178	130,863	0.5

PVELH18c Prov/Terr. most elem/high - 1994 Pos. = 2598 Type = Character Action = Keep

Weight = ELGW26c

Description	Frequency	W. Frequency	% Weighted
10 : Newfoundland	1,727	543,824	2.4
11 : Prince Edward Island	548	102,511	0.4
12 : Nova Scotia	1,811	740,113	3.2
13 : New Brunswick	1,710	636,083	2.8
24 : Quebec	5,155	5,333,586	23.5
35 : Ontario	6,307	6,490,095	28.6
46 : Manitoba	1,763	882,428	3.8
47 : Saskatchewan	2,239	1,013,721	4.4
48 : Alberta	1,808	1,424,530	6.2
59 : British Columbia	1,513	1,618,678	7.1
60 : Yukon	4	5,651	0.0
61 : Northwest Territories	10	6,689	0.0
70 : Outside Canada	2,025	2,846,800	12.5
97 : Don't Know	554	587,858	2.5
98 : Refusal	1	4,970	0.0
99 : Not Applicable	679	434,611	1.9

**SLID 1994 MICRODATA FREQUENCY COUNTS
EXTERNAL PERSON FILE (LGP)**

Theme: 09210 EDUCATION - Level of schooling - Attainment

CMPHI18a Graduated high school - 1992 Pos. = 2600 Type = Character Action = Keep

Weight = ELGW26c

Description	Frequency	W. Frequency	% Weighted
1 : Yes	14,572	12,907,760	56.9
2 : No	12,133	8,623,280	38.0
7 : Don't Know	461	528,264	2.3
9 : Not Applicable	688	612,851	2.7

CMPHI18b Graduated high school - 1993 Pos. = 2601 Type = Character Action = Keep

Weight = ELGW26c

Description	Frequency	W. Frequency	% Weighted
1 : Yes	15,119	13,347,167	58.8
2 : No	12,552	9,062,323	39.9
7 : Don't Know	178	251,990	1.1
9 : Not Applicable	5	10,675	0.0

CMPHI18c Graduated high school - 1994 Pos. = 2602 Type = Character Action = Keep

Weight = ELGW26c

Description	Frequency	W. Frequency	% Weighted
1 : Yes	15,368	13,552,325	59.7
2 : No	11,799	8,550,855	37.7
7 : Don't Know	162	239,949	1.0
8 : Refusal	3	2,906	0.0
9 : Not Applicable	522	326,119	1.4

**YRSCH18a Total yrs of schooling - 1992 Pos. = 2603 Type = Numeric Action = Modify
Format = 99.9**

Weight = ELGW26c

Description	Frequency	W. Frequency	% Weighted
0	173	114,536	0.5
1.0 - 1.9	35	24,872	0.1
2.0 - 2.9	64	43,355	0.1
3.0 - 3.9	146	98,217	0.4
4.0 - 4.9	249	208,734	0.9
5.0 - 5.9	343	283,992	1.2
6.0 - 6.9	558	434,892	1.9
7.0 - 7.9	889	573,605	2.5

**SLID 1994 MICRODATA FREQUENCY COUNTS
EXTERNAL PERSON FILE (LGP)**

Theme: 09210 EDUCATION - Level of schooling - Attainment

YRSCH18a Total yrs of schooling - 1992

Pos. = 2603 Type = Numeric

Action = Modify

Format = 99.9

Weight = ELGW26c

Description	Frequency	W. Frequency	% Weighted
8.0 - 8.9	1,977	1,278,321	5.6
9.0 - 9.9	1,925	1,294,580	5.7
10.0 - 10.9	2,665	1,931,202	8.5
11.0 - 11.9	2,699	2,087,055	9.2
12.0 - 12.9	5,334	4,094,086	18.0
13.0 - 13.9	2,267	1,887,004	8.3
14.0 - 14.9	1,985	1,751,102	7.7
15.0 - 15.9	1,394	1,366,157	6.0
16.0 - 16.9	1,263	1,228,361	5.4
17.0 - 17.9	949	993,365	4.3
18.0 - 18.9	521	558,914	2.4
19.0 - 19.9	323	372,402	1.6
20.0 - 20.9	431	449,471	1.9
99.7 : Don't Know	976	985,073	4.3
99.9 : Not Applicable	688	612,851	2.7

YRSCH18b Total yrs of schooling - 1993

Pos. = 2607 Type = Numeric

Action = Modify

Format = 99.9

Weight = ELGW26c

Description	Frequency	W. Frequency	% Weighted
0	173	120,188	0.5
1.0 - 1.9	38	31,096	0.1
2.0 - 2.9	66	45,335	0.2
3.0 - 3.9	151	104,534	0.4
4.0 - 4.9	255	214,944	0.9
5.0 - 5.9	347	293,332	1.2
6.0 - 6.9	568	445,208	1.9
7.0 - 7.9	908	592,504	2.6
8.0 - 8.9	2,012	1,305,373	5.7
9.0 - 9.9	2,076	1,427,235	6.3
10.0 - 10.9	2,717	2,044,565	9.0
11.0 - 11.9	2,742	2,081,162	9.1
12.0 - 12.9	5,336	4,111,912	18.1
13.0 - 13.9	2,531	2,089,479	9.2
14.0 - 14.9	2,051	1,799,014	7.9
15.0 - 15.9	1,448	1,382,970	6.1
16.0 - 16.9	1,334	1,315,658	5.8
17.0 - 17.9	997	1,027,882	4.5
18.0 - 18.9	549	581,648	2.5
19.0 - 19.9	347	410,637	1.8

**SLID 1994 MICRODATA FREQUENCY COUNTS
EXTERNAL PERSON FILE (LGP)**

Theme: 09210 EDUCATION - Level of schooling - Attainment

YRSCH18b Total yrs of schooling - 1993

Pos. = 2607 Type = Numeric Action = Modify

Format = 99.9

Weight = ELGW26c

Description	Frequency	W. Frequency	% Weighted
20.0 - 20.9	461	481,234	2.1
99.7 : Don't Know	739	745,961	3.2
99.8 : Refusal	3	9,597	0.0
99.9 : Not Applicable	5	10,675	0.0

YRSCH18c Total yrs of schooling - 1994

Pos. = 2611 Type = Numeric Action = Modify

Format = 99.9

Weight = ELGW26c

Description	Frequency	W. Frequency	% Weighted
0	157	108,492	0.4
1.0 - 1.9	32	22,757	0.1
2.0 - 2.9	60	44,998	0.2
3.0 - 3.9	136	94,466	0.4
4.0 - 4.9	239	209,188	0.9
5.0 - 5.9	325	277,375	1.2
6.0 - 6.9	541	433,870	1.9
7.0 - 7.9	867	556,039	2.4
8.0 - 8.9	1,838	1,206,047	5.3
9.0 - 9.9	1,702	1,139,773	5.0
10.0 - 10.9	2,614	1,927,404	8.5
11.0 - 11.9	2,748	2,155,934	9.5
12.0 - 12.9	5,294	4,054,721	17.8
13.0 - 13.9	2,570	2,101,008	9.2
14.0 - 14.9	2,151	1,885,832	8.3
15.0 - 15.9	1,476	1,413,043	6.2
16.0 - 16.9	1,339	1,285,143	5.6
17.0 - 17.9	1,062	1,120,353	4.9
18.0 - 18.9	592	602,950	2.6
19.0 - 19.9	355	421,072	1.8
20.0 - 20.9	483	512,233	2.2
99.7 : Don't Know	740	745,699	3.2
99.8 : Refusal	11	27,631	0.1
99.9 : Not Applicable	522	326,119	1.4

YRELH18a No. yrs elem/high school - 1992

Pos. = 2615 Type = Numeric Action = Modify

Format = 99.9

Weight = ELGW26c

Description	Frequency	W. Frequency	% Weighted
-------------	-----------	--------------	------------

**SLID 1994 MICRODATA FREQUENCY COUNTS
EXTERNAL PERSON FILE (LGP)**

Theme: 09210 EDUCATION - Level of schooling - Attainment

YRELH18a No. yrs elem/high school - 1992

Pos. = 2615 Type = Numeric

Action = Modify

Format = 99.9

Weight = ELGW26c

Description	Frequency	W. Frequency	% Weighted
0	173	114,536	0.5
1.0 - 1.9	35	24,872	0.1
2.0 - 2.9	64	43,355	0.1
3.0 - 3.9	148	98,829	0.4
4.0 - 4.9	254	218,299	0.9
5.0 - 5.9	350	288,587	1.2
6.0 - 6.9	575	452,177	1.9
7.0 - 7.9	919	594,233	2.6
8.0 - 8.9	2,097	1,353,141	5.9
9.0 - 9.9	2,081	1,443,169	6.3
10.0 - 10.9	3,010	2,272,410	10.0
11.0 - 11.9	3,908	3,367,863	14.8
12.0 - 12.9	10,735	8,543,773	37.6
13.0 - 13.9	2,125	2,454,048	10.8
14.0 - 14.9	133	153,570	0.6
15.0 - 15.9	57	60,707	0.2
99.7 : Don't Know	502	575,727	2.5
99.9 : Not Applicable	688	612,851	2.7

YRELH18b No. yrs elem/high school - 1993

Pos. = 2619 Type = Numeric

Action = Modify

Format = 99.9

Weight = ELGW26c

Description	Frequency	W. Frequency	% Weighted
0	173	120,188	0.5
1.0 - 1.9	39	32,698	0.1
2.0 - 2.9	66	44,824	0.2
3.0 - 3.9	153	104,923	0.4
4.0 - 4.9	261	227,655	1.0
5.0 - 5.9	353	297,133	1.3
6.0 - 6.9	586	460,136	2.0
7.0 - 7.9	938	613,185	2.7
8.0 - 8.9	2,150	1,390,415	6.1
9.0 - 9.9	2,236	1,576,612	6.9
10.0 - 10.9	3,089	2,410,775	10.6
11.0 - 11.9	4,060	3,455,437	15.2
12.0 - 12.9	11,067	8,806,155	38.8
13.0 - 13.9	2,227	2,565,594	11.3
14.0 - 14.9	145	158,149	0.7
15.0 - 15.9	61	69,124	0.3
99.7 : Don't Know	242	318,875	1.4

**SLID 1994 MICRODATA FREQUENCY COUNTS
EXTERNAL PERSON FILE (LGP)**

Theme: 09210 EDUCATION - Level of schooling - Attainment

YRELH18b No. yrs elem/high school - 1993

Pos. = 2619 Type = Numeric

Action = Modify

Format = 99.9

Weight = ELGW26c

Description	Frequency	W. Frequency	% Weighted
99.8 : Refusal	3	9,597	0.0
99.9 : Not Applicable	5	10,675	0.0

YRELH18c No. yrs elem/high school - 1994

Pos. = 2623 Type = Numeric

Action = Modify

Format = 99.9

Weight = ELGW26c

Description	Frequency	W. Frequency	% Weighted
0	157	108,492	0.4
1.0 - 1.9	33	24,359	0.1
2.0 - 2.9	60	44,486	0.2
3.0 - 3.9	140	96,108	0.4
4.0 - 4.9	244	224,353	0.9
5.0 - 5.9	331	278,262	1.2
6.0 - 6.9	559	447,832	1.9
7.0 - 7.9	895	577,424	2.5
8.0 - 8.9	1,969	1,284,485	5.6
9.0 - 9.9	1,885	1,311,901	5.7
10.0 - 10.9	3,023	2,324,637	10.2
11.0 - 11.9	4,189	3,613,157	15.9
12.0 - 12.9	11,093	8,814,017	38.8
13.0 - 13.9	2,288	2,605,946	11.4
14.0 - 14.9	159	176,328	0.7
15.0 - 15.9	63	71,466	0.3
99.7 : Don't Know	233	315,144	1.3
99.8 : Refusal	11	27,631	0.1
99.9 : Not Applicable	522	326,119	1.4

YRCOL18a No. yrs non-university - 1992

Pos. = 2627 Type = Numeric

Action = Modify

Format = 99.9

Weight = ELGW26c

Description	Frequency	W. Frequency	% Weighted
0	16,645	12,842,418	56.6
0.1 - 0.9	3,041	2,235,727	9.8
1.0 - 1.9	2,092	1,692,670	7.4
2.0 - 2.9	2,488	2,283,130	10.0
3.0 - 3.9	1,315	1,355,169	5.9
4.0 - 4.9	459	508,075	2.2
5.0 - 5.9	174	188,757	0.8

**SLID 1994 MICRODATA FREQUENCY COUNTS
EXTERNAL PERSON FILE (LGP)**

Theme: 09210 EDUCATION - Level of schooling - Attainment

YRCOL18a No. yrs non-university - 1992

Pos. = 2627 Type = Numeric Action = Modify

Format = 99.9

Weight = ELGW26c

Description	Frequency	W. Frequency	% Weighted
6.0 - 6.9	34	37,971	0.1
7.0 - 7.9	99	88,665	0.3
99.7 : Don't Know	819	826,718	3.6
99.9 : Not Applicable	688	612,851	2.7

YRCOL18b No. yrs non-university - 1993

Pos. = 2631 Type = Numeric Action = Modify

Format = 99.9

Weight = ELGW26c

Description	Frequency	W. Frequency	% Weighted
0	16,969	13,191,791	58.1
0.1 - 0.9	3,125	2,292,604	10.1
1.0 - 1.9	2,464	1,987,682	8.7
2.0 - 2.9	2,527	2,331,063	10.2
3.0 - 3.9	1,380	1,402,339	6.1
4.0 - 4.9	485	529,272	2.3
5.0 - 5.9	187	204,530	0.9
6.0 - 6.9	36	39,773	0.1
7.0 - 7.9	110	100,938	0.4
99.7 : Don't Know	564	572,385	2.5
99.8 : Refusal	2	9,099	0.0
99.9 : Not Applicable	5	10,675	0.0

YRCOL18c No. yrs non-university - 1994

Pos. = 2635 Type = Numeric Action = Modify

Format = 99.9

Weight = ELGW26c

Description	Frequency	W. Frequency	% Weighted
0	16,001	12,450,714	54.9
0.1 - 0.9	3,275	2,467,364	10.8
1.0 - 1.9	2,561	2,052,343	9.0
2.0 - 2.9	2,633	2,435,380	10.7
3.0 - 3.9	1,428	1,442,752	6.3
4.0 - 4.9	504	530,589	2.3
5.0 - 5.9	199	216,849	0.9
6.0 - 6.9	46	50,316	0.2
7.0 - 7.9	112	103,102	0.4
99.7 : Don't Know	563	569,491	2.5
99.8 : Refusal	10	27,133	0.1
99.9 : Not Applicable	522	326,119	1.4

**SLID 1994 MICRODATA FREQUENCY COUNTS
EXTERNAL PERSON FILE (LGP)**

Theme: 09210 EDUCATION - Level of schooling - Attainment

YRUNI18a No. yrs university - 1992

**Pos. = 2639 Type = Numeric Action = Modify
Format = 99.9**

Weight = ELGW26c

Description	Frequency	W. Frequency	% Weighted
0	21,625	16,688,851	73.6
0.1 - 0.9	632	496,401	2.1
1.0 - 1.9	760	673,959	2.9
2.0 - 2.9	628	555,409	2.4
3.0 - 3.9	742	778,770	3.4
4.0 - 4.9	1,019	1,084,006	4.7
5.0 - 5.9	482	446,096	1.9
6.0 - 6.9	291	295,062	1.3
7.0 - 7.9	397	385,366	1.7
99.7 : Don't Know	590	655,381	2.8
99.9 : Not Applicable	688	612,851	2.7

YRUNI18b No. yrs university - 1993

**Pos. = 2643 Type = Numeric Action = Modify
Format = 99.9**

Weight = ELGW26c

Description	Frequency	W. Frequency	% Weighted
0	22,359	17,328,981	76.4
0.1 - 0.9	602	510,458	2.2
1.0 - 1.9	869	739,881	3.2
2.0 - 2.9	629	557,341	2.4
3.0 - 3.9	774	823,067	3.6
4.0 - 4.9	1,074	1,118,245	4.9
5.0 - 5.9	513	472,968	2.0
6.0 - 6.9	295	311,592	1.3
7.0 - 7.9	415	404,642	1.7
99.7 : Don't Know	317	385,202	1.7
99.8 : Refusal	2	9,099	0.0
99.9 : Not Applicable	5	10,675	0.0

YRUNI18c No. yrs university - 1994

**Pos. = 2647 Type = Numeric Action = Modify
Format = 99.9**

Weight = ELGW26c

Description	Frequency	W. Frequency	% Weighted
0	21,592	16,783,013	74.0
0.1 - 0.9	638	540,819	2.3
1.0 - 1.9	958	808,221	3.5
2.0 - 2.9	675	579,372	2.5

**SLID 1994 MICRODATA FREQUENCY COUNTS
EXTERNAL PERSON FILE (LGP)**

Theme: 09210 EDUCATION - Level of schooling - Attainment

YRUN18c No. yrs university - 1994

**Pos. = 2647 Type = Numeric Action = Modify
Format = 99.9**

Weight = ELGW26c

Description	Frequency	W. Frequency	% Weighted
3.0 - 3.9	764	819,461	3.6
4.0 - 4.9	1,112	1,172,313	5.1
5.0 - 5.9	549	497,419	2.1
6.0 - 6.9	301	317,845	1.4
7.0 - 7.9	427	422,581	1.8
99.7 : Don't Know	306	377,854	1.6
99.8 : Refusal	10	27,133	0.1
99.9 : Not Applicable	522	326,119	1.4

YRPSE18a No. yrs of postsecondary - 1992

**Pos. = 2651 Type = Numeric Action = Modify
Format = 99.9**

Weight = ELGW26c

Description	Frequency	W. Frequency	% Weighted
0	14,021	10,425,787	45.9
0.1 - 0.9	2,684	1,935,836	8.5
1.0 - 1.9	2,170	1,706,292	7.5
2.0 - 2.9	2,348	1,948,542	8.5
3.0 - 3.9	1,600	1,577,784	6.9
4.0 - 4.9	1,394	1,408,474	6.2
5.0 - 5.9	838	870,861	3.8
6.0 - 6.9	465	488,796	2.1
7.0 - 7.9	704	748,682	3.3
99.7 : Don't Know	942	948,246	4.1
99.9 : Not Applicable	688	612,851	2.7

YRPSE18b No. yrs of postsecondary - 1993

**Pos. = 2655 Type = Numeric Action = Modify
Format = 99.9**

Weight = ELGW26c

Description	Frequency	W. Frequency	% Weighted
0	14,122	10,627,053	46.8
0.1 - 0.9	2,813	2,030,406	8.9
1.0 - 1.9	2,594	2,000,770	8.8
2.0 - 2.9	2,342	1,957,590	8.6
3.0 - 3.9	1,696	1,637,377	7.2
4.0 - 4.9	1,452	1,452,837	6.4
5.0 - 5.9	898	925,416	4.0
6.0 - 6.9	491	523,156	2.3
7.0 - 7.9	750	804,651	3.5

**SLID 1994 MICRODATA FREQUENCY COUNTS
EXTERNAL PERSON FILE (LGP)**

Theme: 09210 EDUCATION - Level of schooling - Attainment

YRPSE18b No. yrs of postsecondary - 1993 **Pos. = 2655 Type = Numeric** **Action = Modify**
Format = 99.9

Weight = ELGW26c

Description	Frequency	W. Frequency	% Weighted
99.7 : Don't Know	689	693,120	3.0
99.8 : Refusal	2	9,099	0.0
99.9 : Not Applicable	5	10,675	0.0

YRPSE18c No. yrs of postsecondary - 1994 **Pos. = 2659 Type = Numeric** **Action = Modify**
Format = 99.9

Weight = ELGW26c

Description	Frequency	W. Frequency	% Weighted
0	13,105	9,855,443	43.4
0.1 - 0.9	2,923	2,156,556	9.5
1.0 - 1.9	2,677	2,066,693	9.1
2.0 - 2.9	2,484	2,041,492	9.0
3.0 - 3.9	1,687	1,659,314	7.3
4.0 - 4.9	1,505	1,486,387	6.5
5.0 - 5.9	946	962,790	4.2
6.0 - 6.9	528	561,187	2.4
7.0 - 7.9	779	839,304	3.7
99.7 : Don't Know	688	689,733	3.0
99.8 : Refusal	10	27,133	0.1
99.9 : Not Applicable	522	326,119	1.4

ENCOL18a Ever enrolled in non-univ. - 1992 **Pos. = 2663 Type = Character** **Action = Keep**

Weight = ELGW26c

Description	Frequency	W. Frequency	% Weighted
1 : Yes	10,060	8,688,622	38.3
2 : No	16,645	12,842,418	56.6
7 : Don't Know	461	528,264	2.3
9 : Not Applicable	688	612,851	2.7

ENCOL18b Ever enrolled in non-univ. - 1993 **Pos. = 2664 Type = Character** **Action = Keep**

Weight = ELGW26c

Description	Frequency	W. Frequency	% Weighted
1 : Yes	10,699	9,208,405	40.6
2 : No	16,969	13,191,791	58.1

**SLID 1994 MICRODATA FREQUENCY COUNTS
EXTERNAL PERSON FILE (LGP)**

Theme: 09210 EDUCATION - Level of schooling - Attainment

ENCOL18b Ever enrolled in non-univ. - 1993 Pos. = 2664 Type = Character Action = Keep

Weight = ELGW26c

Description	Frequency	W. Frequency	% Weighted
7 : Don't Know	179	252,184	1.1
8 : Refusal	2	9,099	0.0
9 : Not Applicable	5	10,675	0.0

ENCOL18c Ever enrolled in non-univ. - 1994 Pos. = 2665 Type = Character Action = Keep

Weight = ELGW26c

Description	Frequency	W. Frequency	% Weighted
1 : Yes	11,168	9,646,947	42.5
2 : No	15,999	12,448,244	54.9
7 : Don't Know	159	234,942	1.0
8 : Refusal	6	15,902	0.0
9 : Not Applicable	522	326,119	1.4

ENUNI18a Ever enrolled in univ. - 1992 Pos. = 2666 Type = Character Action = Keep

Weight = ELGW26c

Description	Frequency	W. Frequency	% Weighted
1 : Yes	5,078	4,841,485	21.3
2 : No	21,625	16,688,851	73.6
7 : Don't Know	463	528,967	2.3
9 : Not Applicable	688	612,851	2.7

ENUNI18b Ever enrolled in univ. - 1993 Pos. = 2667 Type = Character Action = Keep

Weight = ELGW26c

Description	Frequency	W. Frequency	% Weighted
1 : Yes	5,307	5,068,236	22.3
2 : No	22,359	17,328,981	76.4
7 : Don't Know	181	255,164	1.1
8 : Refusal	2	9,099	0.0
9 : Not Applicable	5	10,675	0.0

**SLID 1994 MICRODATA FREQUENCY COUNTS
EXTERNAL PERSON FILE (LGP)**

Theme: 09210 EDUCATION - Level of schooling - Attainment

ENUN18c Ever enrolled in univ. - 1994 Pos. = 2668 Type = Character Action = Keep

Weight = ELGW26c

Description	Frequency	W. Frequency	% Weighted
1 : Yes	5,565	5,293,722	23.3
2 : No	21,591	16,782,682	74.0
7 : Don't Know	167	244,349	1.0
8 : Refusal	9	25,283	0.1
9 : Not Applicable	522	326,119	1.4

DGCOL18a Non-univ. cert./diploma - 1992 Pos. = 2669 Type = Character Action = Keep

Weight = ELGW26c

Description	Frequency	W. Frequency	% Weighted
1 : Yes	7,517	6,389,552	28.1
2 : No	19,150	15,116,763	66.6
7 : Don't Know	499	552,988	2.4
9 : Not Applicable	688	612,851	2.7

DGCOL18b Non-univ. cert./diploma - 1993 Pos. = 2670 Type = Character Action = Keep

Weight = ELGW26c

Description	Frequency	W. Frequency	% Weighted
1 : Yes	8,055	6,786,434	29.9
2 : No	19,576	15,589,442	68.7
7 : Don't Know	216	276,504	1.2
8 : Refusal	2	9,099	0.0
9 : Not Applicable	5	10,675	0.0

DGCOL18c Non-univ. cert./diploma - 1994 Pos. = 2671 Type = Character Action = Keep

Weight = ELGW26c

Description	Frequency	W. Frequency	% Weighted
1 : Yes	8,350	7,058,623	31.1
2 : No	18,779	15,010,531	66.2
7 : Don't Know	196	259,128	1.1
8 : Refusal	7	17,753	0.0
9 : Not Applicable	522	326,119	1.4

**SLID 1994 MICRODATA FREQUENCY COUNTS
EXTERNAL PERSON FILE (LGP)**

Theme: 09210 EDUCATION - Level of schooling - Attainment

YRRNG18a Yr last dipl(non-univ) grp - 1992 Pos. = 2672 Type = Character Action = Keep

Weight = ELGW26c

Description	Frequency	W. Frequency	% Weighted
01 : 1919 or earlier	2	912	0.0
02 : 1920 - 1924	7	5,554	0.0
03 : 1925 - 1929	27	23,924	0.1
04 : 1930 - 1934	55	37,551	0.1
05 : 1935 - 1939	86	75,817	0.3
06 : 1940 - 1944	141	130,745	0.5
07 : 1945 - 1949	181	160,099	0.7
08 : 1950 - 1954	206	178,928	0.7
09 : 1955 - 1959	260	208,415	0.9
10 : 1960 - 1964	360	302,426	1.3
11 : 1965 - 1969	564	433,124	1.9
12 : 1970 - 1974	803	672,399	2.9
13 : 1975 - 1979	921	769,195	3.3
14 : 1980 - 1984	1,165	956,638	4.2
15 : 1985 - 1989	1,384	1,258,422	5.5
16 : 1990 - 1994	1,087	933,579	4.1
97 : Don't Know	767	794,803	3.5
99 : Not Applicable	19,838	15,729,615	69.3

YRRNG18b Yr last dipl(non-univ) grp - 1993 Pos. = 2674 Type = Character Action = Keep

Weight = ELGW26c

Description	Frequency	W. Frequency	% Weighted
01 : 1919 or earlier	2	912	0.0
02 : 1920 - 1924	7	5,554	0.0
03 : 1925 - 1929	27	23,924	0.1
04 : 1930 - 1934	55	37,551	0.1
05 : 1935 - 1939	86	75,817	0.3
06 : 1940 - 1944	142	131,724	0.5
07 : 1945 - 1949	181	160,036	0.7
08 : 1950 - 1954	207	179,400	0.7
09 : 1955 - 1959	255	204,333	0.9
10 : 1960 - 1964	354	300,118	1.3
11 : 1965 - 1969	554	431,871	1.9
12 : 1970 - 1974	785	663,395	2.9
13 : 1975 - 1979	895	753,371	3.3
14 : 1980 - 1984	1,125	935,124	4.1
15 : 1985 - 1989	1,333	1,227,155	5.4
16 : 1990 - 1994	1,776	1,411,693	6.2
97 : Don't Know	487	520,951	2.3

**SLID 1994 MICRODATA FREQUENCY COUNTS
EXTERNAL PERSON FILE (LGP)**

Theme: 09210 EDUCATION - Level of schooling - Attainment

YRRNG18b Yr last dipl(non-univ) grp - 1993 Pos. = 2674 Type = Character Action = Keep

Weight = ELGW26c

Description	Frequency	W. Frequency	% Weighted
98 : Refusal	2	9,099	0.0
99 : Not Applicable	19,581	15,600,118	68.8

YRRNG18c Yr last dipl(non-univ) grp - 1994 Pos. = 2676 Type = Character Action = Keep

Weight = ELGW26c

Description	Frequency	W. Frequency	% Weighted
01 : 1919 or earlier	1	442	0.0
02 : 1920 - 1924	6	4,896	0.0
03 : 1925 - 1929	27	23,924	0.1
04 : 1930 - 1934	51	34,796	0.1
05 : 1935 - 1939	82	73,582	0.3
06 : 1940 - 1944	139	130,648	0.5
07 : 1945 - 1949	174	156,523	0.6
08 : 1950 - 1954	198	175,129	0.7
09 : 1955 - 1959	248	200,915	0.8
10 : 1960 - 1964	345	293,234	1.2
11 : 1965 - 1969	540	423,279	1.8
12 : 1970 - 1974	762	646,127	2.8
13 : 1975 - 1979	858	720,024	3.1
14 : 1980 - 1984	1,088	909,998	4.0
15 : 1985 - 1989	1,272	1,171,426	5.1
16 : 1990 - 1994	2,302	1,862,280	8.2
97 : Don't Know	453	490,520	2.1
98 : Refusal	7	17,753	0.0
99 : Not Applicable	19,301	15,336,651	67.6

DGUNI18a Univ degree/cert. - 1992 Pos. = 2678 Type = Character Action = Keep

Weight = ELGW26c

Description	Frequency	W. Frequency	% Weighted
1 : Yes	2,908	2,880,253	12.7
2 : No	23,737	18,606,529	82.0
7 : Don't Know	521	572,520	2.5
9 : Not Applicable	688	612,851	2.7

**SLID 1994 MICRODATA FREQUENCY COUNTS
EXTERNAL PERSON FILE (LGP)**

Theme: 09210 EDUCATION - Level of schooling - Attainment

DGUNI18b Univ degree/cert. - 1993

Pos. = 2679 Type = Character Action = Keep

Weight = ELGW26c

Description	Frequency	W. Frequency	% Weighted
1 : Yes	3,056	3,021,565	13.3
2 : No	24,555	19,337,138	85.2
7 : Don't Know	237	298,648	1.3
8 : Refusal	1	4,129	0.0
9 : Not Applicable	5	10,675	0.0

DGUNI18c Univ degree/cert. - 1994

Pos. = 2680 Type = Character Action = Keep

Weight = ELGW26c

Description	Frequency	W. Frequency	% Weighted
1 : Yes	3,178	3,175,005	14.0
2 : No	23,924	18,862,338	83.2
7 : Don't Know	222	288,380	1.2
8 : Refusal	8	20,312	0.0
9 : Not Applicable	522	326,119	1.4

YRRUG18a Yr highest deg rec'd grp - 1992

Pos. = 2681 Type = Character Action = Keep

Weight = ELGW26c

Description	Frequency	W. Frequency	% Weighted
02 : 1920 - 1924	1	970	0.0
03 : 1925 - 1929	4	2,297	0.0
04 : 1930 - 1934	10	8,794	0.0
05 : 1935 - 1939	19	24,099	0.1
06 : 1940 - 1944	19	20,484	0.0
07 : 1945 - 1949	52	52,511	0.2
08 : 1950 - 1954	78	55,198	0.2
09 : 1955 - 1959	75	79,273	0.3
10 : 1960 - 1964	127	116,997	0.5
11 : 1965 - 1969	203	176,215	0.7
12 : 1970 - 1974	372	376,535	1.6
13 : 1975 - 1979	389	384,148	1.6
14 : 1980 - 1984	405	406,403	1.7
15 : 1985 - 1989	552	567,698	2.5
16 : 1990 - 1994	446	486,598	2.1
97 : Don't Know	677	694,545	3.0
99 : Not Applicable	24,425	19,219,381	84.7

**SLID 1994 MICRODATA FREQUENCY COUNTS
EXTERNAL PERSON FILE (LGP)**

Theme: 09210 EDUCATION - Level of schooling - Attainment

YRRUG18b Yr highest deg rec'd grp - 1993

Pos. = 2683 Type = Character Action = Keep

Weight = ELGW26c

Description	Frequency	W. Frequency	% Weighted
02 : 1920 - 1924	1	970	0.0
03 : 1925 - 1929	4	2,297	0.0
04 : 1930 - 1934	10	8,794	0.0
05 : 1935 - 1939	19	24,099	0.1
06 : 1940 - 1944	19	20,484	0.0
07 : 1945 - 1949	52	52,511	0.2
08 : 1950 - 1954	79	55,645	0.2
09 : 1955 - 1959	76	79,743	0.3
10 : 1960 - 1964	128	117,247	0.5
11 : 1965 - 1969	206	177,668	0.7
12 : 1970 - 1974	376	384,198	1.6
13 : 1975 - 1979	389	389,751	1.7
14 : 1980 - 1984	403	399,598	1.7
15 : 1985 - 1989	554	576,091	2.5
16 : 1990 - 1994	582	605,809	2.6
97 : Don't Know	393	423,584	1.8
98 : Refusal	1	4,129	0.0
99 : Not Applicable	24,562	19,349,529	85.3

YRRUG18c Yr highest deg rec'd grp - 1994

Pos. = 2685 Type = Character Action = Keep

Weight = ELGW26c

Description	Frequency	W. Frequency	% Weighted
02 : 1920 - 1924	1	970	0.0
03 : 1925 - 1929	4	2,297	0.0
04 : 1930 - 1934	7	7,590	0.0
05 : 1935 - 1939	19	24,099	0.1
06 : 1940 - 1944	18	20,299	0.0
07 : 1945 - 1949	47	49,343	0.2
08 : 1950 - 1954	76	54,320	0.2
09 : 1955 - 1959	76	79,743	0.3
10 : 1960 - 1964	127	116,556	0.5
11 : 1965 - 1969	201	175,716	0.7
12 : 1970 - 1974	374	382,337	1.6
13 : 1975 - 1979	382	386,728	1.7
14 : 1980 - 1984	401	398,514	1.7
15 : 1985 - 1989	543	568,726	2.5
16 : 1990 - 1994	750	786,267	3.4
97 : Don't Know	372	407,959	1.8
98 : Refusal	8	20,312	0.0

**SLID 1994 MICRODATA FREQUENCY COUNTS
EXTERNAL PERSON FILE (LGP)**

Theme: 09210 EDUCATION - Level of schooling - Attainment

YRRUG18c Yr highest deg rec'd grp - 1994 Pos. = 2685 Type = Character Action = Keep

Weight = ELGW26c

Description	Frequency	W. Frequency	% Weighted
99 : Not Applicable	24,448	19,190,371	84.6

DGBBA18a Cert. (univ) below bach. - 1992 Pos. = 2687 Type = Character Action = Keep

Weight = ELGW26c

Description	Frequency	W. Frequency	% Weighted
1 : Yes	480	387,342	1.7
2 : No	26,165	21,099,441	93.0
7 : Don't Know	521	572,520	2.5
9 : Not Applicable	688	612,851	2.7

DGBBA18b Cert. (univ) below bach. - 1993 Pos. = 2688 Type = Character Action = Keep

Weight = ELGW26c

Description	Frequency	W. Frequency	% Weighted
1 : Yes	543	436,013	1.9
2 : No	27,062	21,919,515	96.6
7 : Don't Know	243	301,822	1.3
8 : Refusal	1	4,129	0.0
9 : Not Applicable	5	10,675	0.0

DGBBA18c Cert. (univ) below bach. - 1994 Pos. = 2689 Type = Character Action = Keep

Weight = ELGW26c

Description	Frequency	W. Frequency	% Weighted
1 : Yes	597	506,730	2.2
2 : No	26,495	21,523,248	94.9
7 : Don't Know	231	293,894	1.3
8 : Refusal	9	22,163	0.1
9 : Not Applicable	522	326,119	1.4

**SLID 1994 MICRODATA FREQUENCY COUNTS
EXTERNAL PERSON FILE (LGP)**

Theme: 09210 EDUCATION - Level of schooling - Attainment

DGBAC18a Bachelor's degree - 1992

Pos. = 2690 Type = Character Action = Keep

Weight = ELGW26c

Description	Frequency	W. Frequency	% Weighted
1 : Yes	2,482	2,541,975	11.2
2 : No	24,163	18,944,808	83.5
7 : Don't Know	521	572,520	2.5
9 : Not Applicable	688	612,851	2.7

DGBAC18b Bachelor's degree - 1993

Pos. = 2691 Type = Character Action = Keep

Weight = ELGW26c

Description	Frequency	W. Frequency	% Weighted
1 : Yes	2,562	2,621,785	11.5
2 : No	25,044	19,733,615	87.0
7 : Don't Know	242	301,951	1.3
8 : Refusal	1	4,129	0.0
9 : Not Applicable	5	10,675	0.0

DGBAC18c Bachelor's degree - 1994

Pos. = 2692 Type = Character Action = Keep

Weight = ELGW26c

Description	Frequency	W. Frequency	% Weighted
1 : Yes	2,646	2,727,303	12.0
2 : No	24,450	19,305,747	85.1
7 : Don't Know	228	292,674	1.2
8 : Refusal	8	20,312	0.0
9 : Not Applicable	522	326,119	1.4

DGABA18a Cert/diploma above bach. - 1992

Pos. = 2693 Type = Character Action = Keep

Weight = ELGW26c

Description	Frequency	W. Frequency	% Weighted
1 : Yes	322	378,897	1.6
2 : No	26,323	21,107,886	93.1
7 : Don't Know	521	572,520	2.5
9 : Not Applicable	688	612,851	2.7

**SLID 1994 MICRODATA FREQUENCY COUNTS
EXTERNAL PERSON FILE (LGP)**

Theme: 09210 EDUCATION - Level of schooling - Attainment

DGABA18b Cert/diploma above bach. - 1993 Pos. = 2694 Type = Character Action = Keep

Weight = ELGW26c

Description	Frequency	W. Frequency	% Weighted
1 : Yes	342	404,519	1.7
2 : No	27,260	21,949,422	96.8
7 : Don't Know	246	303,409	1.3
8 : Refusal	1	4,129	0.0
9 : Not Applicable	5	10,675	0.0

DGABA18c Cert/diploma above bach. - 1994 Pos. = 2695 Type = Character Action = Keep

Weight = ELGW26c

Description	Frequency	W. Frequency	% Weighted
1 : Yes	363	429,576	1.8
2 : No	26,726	21,599,873	95.2
7 : Don't Know	235	296,274	1.3
8 : Refusal	8	20,312	0.0
9 : Not Applicable	522	326,119	1.4

ANABA18a Univ cert/degree above Bac - 1992 Pos. = 2696 Type = Character Action = Keep

Weight = ELGW26c

Description	Frequency	W. Frequency	% Weighted
1 : Yes	843	913,024	4.0
2 : No	25,802	20,573,759	90.7
7 : Don't Know	521	572,520	2.5
9 : Not Applicable	688	612,851	2.7

ANABA18b Univ cert/degree above Bac - 1993 Pos. = 2697 Type = Character Action = Keep

Weight = ELGW26c

Description	Frequency	W. Frequency	% Weighted
1 : Yes	880	958,801	4.2
2 : No	26,722	21,395,141	94.3
7 : Don't Know	246	303,409	1.3
8 : Refusal	1	4,129	0.0
9 : Not Applicable	5	10,675	0.0

**SLID 1994 MICRODATA FREQUENCY COUNTS
EXTERNAL PERSON FILE (LGP)**

Theme: 09210 EDUCATION - Level of schooling - Attainment

ANABA18c Univ cert/degree above Bac - 1994 Pos. = 2698 Type = Character Action = Keep

Weight = ELGW26c

Description	Frequency	W. Frequency	% Weighted
1 : Yes	903	988,453	4.3
2 : No	26,187	21,041,819	92.8
7 : Don't Know	234	295,451	1.3
8 : Refusal	8	20,312	0.0
9 : Not Applicable	522	326,119	1.4

**SLID 1994 MICRODATA FREQUENCY COUNTS
EXTERNAL PERSON FILE (LGP)**

Theme: 09220 EDUCATION - Level of schooling - Postsecondary certificates

CERTY19a Type of cert. - Cert 1 Pos. = 2699 Type = Character Action = Keep

Weight = ELGW26c

Description	Frequency	W. Frequency	% Weighted
01 : Postsecondary non-university diploma or certificate	8,345	7,044,831	31.0
02 : University certificate/diploma below Bachelor's level	298	217,822	0.9
03 : Bachelor's degree	1,275	1,187,454	5.2
04 : University degree/diploma above Bachelor's level	237	284,210	1.2
05 : Master's degree	280	293,921	1.3
06 : Degree in medicine, dentistry, veterinary medicine or optometry	70	80,042	0.3
07 : Doctorate (PhD)	86	70,862	0.3
97 : Don't Know	1	1,107	0.0
99 : Not Applicable	17,262	13,491,903	59.5

INSTY19a Type of institution - Cert 1 Pos. = 2701 Type = Character Action = Keep

Weight = ELGW26c

Description	Frequency	W. Frequency	% Weighted
01 : Community college or institute of applied arts and technology	3,710	2,997,243	13.2
02 : Business or commercial school	1,114	955,619	4.2
03 : Trade or vocational school	2,290	1,731,507	7.6
04 : CEGEP	987	1,157,350	5.1
05 : University	2,247	2,135,422	9.4
06 : Other	135	110,095	0.4
97 : Don't Know	109	93,014	0.4
99 : Not Applicable	17,262	13,491,903	59.5

**TIMCM19a No. yrs finish program FTE - Cert 1 Pos. = 2703 Type = Numeric Action = Keep
Format = 99.99**

Weight = ELGW26c

Description	Frequency	W. Frequency	% Weighted
0 - 0.9	2,221	1,834,839	8.0
1.0 - 1.9	2,413	1,719,424	7.5
2.0 - 2.9	2,031	1,841,413	8.1
3.0 - 3.9	1,044	1,062,502	4.6
4.0 - 4.9	294	300,506	1.3
5.0 - 5.9	79	95,291	0.4
6.0 - 6.9	15	19,976	0.0
7.0 - 7.9	6	3,234	0.0
8.0 - 8.9	7	5,753	0.0

**SLID 1994 MICRODATA FREQUENCY COUNTS
EXTERNAL PERSON FILE (LGP)**

Theme: 09220 EDUCATION - Level of schooling - Postsecondary certificates

**TIMCM19a No. yrs finish program FTE - Cert 1 Pos. = 2703 Type = Numeric Action = Keep
Format = 99.99**

Weight = ELGW26c

Description	Frequency	W. Frequency	% Weighted
9.0 - 9.9	2	1,992	0.0
99.97 : Don't Know	2,480	2,295,318	10.1
99.99 : Not Applicable	17,262	13,491,903	59.5

FLLPR19a Completed certificate FT - Cert 1 Pos. = 2708 Type = Character Action = Keep

Weight = ELGW26c

Description	Frequency	W. Frequency	% Weighted
1 : Full time	6,327	5,333,782	23.5
2 : Part time	1,911	1,640,084	7.2
3 : Some of each	24	18,688	0.0
7 : Don't Know	2,330	2,187,698	9.6
9 : Not Applicable	17,262	13,491,903	59.5

FSMAG19a Maj. field of study ma grp - Cert 1 Pos. = 2709 Type = Character Action = Keep

Weight = ELGW26c

Description	Frequency	W. Frequency	% Weighted
01 : Educational, recreational and counselling services	1,030	791,560	3.4
02 : Fine and applied arts	493	434,716	1.9
03 : Humanities and related fields	665	659,941	2.9
04 : Social science and related fields	654	716,202	3.1
05 : Commerce, management and business admin.	2,438	2,187,313	9.6
06 : Agricultural and biological sciences and technology	492	394,809	1.7
07 : Engineering and applied sciences	362	324,389	1.4
08 : Engineering and applied science technologies and trades	2,363	1,869,975	8.2
09 : Health professions, science and technology	1,293	1,038,354	4.5
10 : Mathematics and physical sciences	457	481,605	2.1
11 : No specialization	35	43,334	0.1
12 : Upgrading skills or secondary education	49	36,599	0.1
97 : Don't Know	260	201,272	0.8
98 : Refusal	1	178	0.0
99 : Not Applicable	17,262	13,491,903	59.5

**SLID 1994 MICRODATA FREQUENCY COUNTS
EXTERNAL PERSON FILE (LGP)**

Theme: 09220 EDUCATION - Level of schooling - Postsecondary certificates

YRRCG19a Year rec'd cert. grp - Cert 1

Pos. = 2711 Type = Character Action = Keep

Weight = ELGW26c

Description	Frequency	W. Frequency	% Weighted
01 : 1919 or earlier	2	912	0.0
02 : 1920 - 1924	8	6,525	0.0
03 : 1925 - 1929	30	25,975	0.1
04 : 1930 - 1934	64	45,429	0.2
05 : 1935 - 1939	99	88,565	0.3
06 : 1940 - 1944	158	149,019	0.6
07 : 1945 - 1949	224	204,975	0.9
08 : 1950 - 1954	279	230,612	1.0
09 : 1955 - 1959	319	271,712	1.2
10 : 1960 - 1964	461	389,999	1.7
11 : 1965 - 1969	736	585,802	2.5
12 : 1970 - 1974	1,078	949,819	4.1
13 : 1975 - 1979	1,213	1,044,430	4.6
14 : 1980 - 1984	1,453	1,226,998	5.4
15 : 1985 - 1989	1,776	1,633,700	7.2
16 : 1990 - 1994	2,291	1,972,898	8.7
97 : Don't Know	401	352,874	1.5
99 : Not Applicable	17,262	13,491,903	59.5

CERTY19b Type of cert. - Cert 2

Pos. = 2713 Type = Character Action = Keep

Weight = ELGW26c

Description	Frequency	W. Frequency	% Weighted
01 : Postsecondary non-university diploma or certificate	555	420,816	1.8
02 : University certificate/diploma below Bachelor's level	257	237,444	1.0
03 : Bachelor's degree	1,154	1,292,748	5.7
04 : University degree/diploma above Bachelor's level	108	122,462	0.5
05 : Master's degree	149	143,399	0.6
06 : Degree in medicine, dentistry, veterinary medicine or optometry	12	11,564	0.0
07 : Doctorate (PhD)	22	21,357	0.0
97 : Don't Know	2	1,413	0.0
99 : Not Applicable	25,595	20,420,949	90.0

INSTY19b Type of institution - Cert 2

Pos. = 2715 Type = Character Action = Keep

Weight = ELGW26c

Description	Frequency	W. Frequency	% Weighted
-------------	-----------	--------------	------------

**SLID 1994 MICRODATA FREQUENCY COUNTS
EXTERNAL PERSON FILE (LGP)**

Theme: 09220 EDUCATION - Level of schooling - Postsecondary certificates

INSTY19b Type of institution - Cert 2 Pos. = 2715 Type = Character Action = Keep

Weight = ELGW26c

Description	Frequency	W. Frequency	% Weighted
01 : Community college or institute of applied arts and technology	305	237,610	1.0
02 : Business or commercial school	91	59,445	0.2
03 : Trade or vocational school	131	97,931	0.4
04 : CEGEP	28	25,828	0.1
05 : University	1,704	1,830,391	8.0
99 : Not Applicable	25,595	20,420,949	90.0

**TIMCM19b No. yrs finish program FTE - Cert 2 Pos. = 2717 Type = Numeric Action = Keep
Format = 99.99**

Weight = ELGW26c

Description	Frequency	W. Frequency	% Weighted
0 - 0.9	406	298,877	1.3
1.0 - 1.9	72	64,917	0.2
2.0 - 2.9	41	35,667	0.1
3.0 - 3.9	19	10,970	0.0
4.0 - 4.9	5	2,497	0.0
5.0 - 5.9	4	2,803	0.0
6.0 - 6.9	1	681	0.0
7.0 - 7.9	1	608	0.0
8.0 - 8.9	1	512	0.0
99.97 : Don't Know	1,708	1,833,025	8.0
99.98 : Refusal	1	645	0.0
99.99 : Not Applicable	25,595	20,420,949	90.0

FLLPR19b Completed certificate FT - Cert 2 Pos. = 2722 Type = Character Action = Keep

Weight = ELGW26c

Description	Frequency	W. Frequency	% Weighted
1 : Full time	217	170,834	0.7
2 : Part time	326	240,205	1.0
3 : Some of each	12	9,776	0.0
7 : Don't Know	1,704	1,830,391	8.0
9 : Not Applicable	25,595	20,420,949	90.0

**SLID 1994 MICRODATA FREQUENCY COUNTS
EXTERNAL PERSON FILE (LGP)**

Theme: 09220 EDUCATION - Level of schooling - Postsecondary certificates

FSMAG19b Maj. field of study ma grp - Cert 2 Pos. = 2723 Type = Character Action = Keep

Weight = ELGW26c

Description	Frequency	W. Frequency	% Weighted
01 : Educational, recreational and counselling services	251	204,801	0.9
02 : Fine and applied arts	39	35,771	0.1
03 : Humanities and related fields	145	160,175	0.7
04 : Social science and related fields	197	230,443	1.0
05 : Commerce, management and business admin.	310	336,037	1.4
06 : Agricultural and biological sciences and technology	66	61,911	0.2
07 : Engineering and applied sciences	62	64,662	0.2
08 : Engineering and applied science technologies and trades	217	162,442	0.7
09 : Health professions, science and technology	162	136,910	0.6
10 : Mathematics and physical sciences	91	95,458	0.4
11 : No specialization	4	7,112	0.0
12 : Upgrading skills or secondary education	6	10,751	0.0
97 : Don't Know	709	744,727	3.2
99 : Not Applicable	25,595	20,420,949	90.0

YRRCG19b Year rec'd cert. grp - Cert 2 Pos. = 2725 Type = Character Action = Keep

Weight = ELGW26c

Description	Frequency	W. Frequency	% Weighted
03 : 1925 - 1929	1	247	0.0
04 : 1930 - 1934	1	917	0.0
05 : 1935 - 1939	6	11,351	0.0
06 : 1940 - 1944	3	3,190	0.0
07 : 1945 - 1949	10	8,162	0.0
08 : 1950 - 1954	9	5,505	0.0
09 : 1955 - 1959	18	16,637	0.0
10 : 1960 - 1964	27	29,674	0.1
11 : 1965 - 1969	41	32,212	0.1
12 : 1970 - 1974	110	115,853	0.5
13 : 1975 - 1979	110	120,725	0.5
14 : 1980 - 1984	130	146,602	0.6
15 : 1985 - 1989	182	232,178	1.0
16 : 1990 - 1994	909	798,399	3.5
97 : Don't Know	702	729,548	3.2
99 : Not Applicable	25,595	20,420,949	90.0

**SLID 1994 MICRODATA FREQUENCY COUNTS
EXTERNAL PERSON FILE (LGP)**

Theme: 09220 EDUCATION - Level of schooling - Postsecondary certificates

CERTY19c Type of cert. - Cert 3

Pos. = 2727 Type = Character Action = Keep

Weight = ELGW26c

Description	Frequency	W. Frequency	% Weighted
01 : Postsecondary non-university diploma or certificate	86	58,400	0.2
02 : University certificate/diploma below Bachelor's level	47	47,669	0.2
03 : Bachelor's degree	252	282,624	1.2
04 : University degree/diploma above Bachelor's level	21	29,926	0.1
05 : Master's degree	21	23,927	0.1
06 : Degree in medicine, dentistry, veterinary medicine or optometry	4	1,973	0.0
99 : Not Applicable	27,423	22,227,635	98.0

INSTY19c Type of institution - Cert 3

Pos. = 2729 Type = Character Action = Keep

Weight = ELGW26c

Description	Frequency	W. Frequency	% Weighted
01 : Community college or institute of applied arts and technology	47	27,759	0.1
02 : Business or commercial school	15	10,650	0.0
03 : Trade or vocational school	19	13,384	0.0
04 : CEGEP	5	6,606	0.0
05 : University	345	386,120	1.7
99 : Not Applicable	27,423	22,227,635	98.0

TIMCM19c No. yrs finish program FTE - Cert 3

**Pos. = 2731 Type = Numeric Action = Keep
Format = 99.99**

Weight = ELGW26c

Description	Frequency	W. Frequency	% Weighted
0 - 0.9	66	42,445	0.1
1.0 - 1.9	12	8,841	0.0
2.0 - 2.9	4	3,481	0.0
3.0 - 3.9	2	670	0.0
5.0 - 5.9	2	2,960	0.0
99.97 : Don't Know	345	386,120	1.7
99.99 : Not Applicable	27,423	22,227,635	98.0

**SLID 1994 MICRODATA FREQUENCY COUNTS
EXTERNAL PERSON FILE (LGP)**

Theme: 09220 EDUCATION - Level of schooling - Postsecondary certificates

FLLPR19c Completed certificate FT - Cert 3 Pos. = 2736 Type = Character Action = Keep

Weight = ELGW26c

Description	Frequency	W. Frequency	% Weighted
1 : Full time	25	19,522	0.0
2 : Part time	58	37,602	0.1
3 : Some of each	3	1,275	0.0
7 : Don't Know	345	386,120	1.7
9 : Not Applicable	27,423	22,227,635	98.0

FSMAG19c Maj. field of study ma grp - Cert 3 Pos. = 2737 Type = Character Action = Keep

Weight = ELGW26c

Description	Frequency	W. Frequency	% Weighted
01 : Educational, recreational and counselling services	24	14,333	0.0
02 : Fine and applied arts	1	300	0.0
03 : Humanities and related fields	14	16,999	0.0
04 : Social science and related fields	16	40,695	0.1
05 : Commerce, management and business admin.	37	43,913	0.1
06 : Agricultural and biological sciences and technology	1	363	0.0
07 : Engineering and applied sciences	5	2,738	0.0
08 : Engineering and applied science technologies and trades	25	16,377	0.0
09 : Health professions, science and technology	17	12,337	0.0
10 : Mathematics and physical sciences	14	11,939	0.0
12 : Upgrading skills or secondary education	1	332	0.0
97 : Don't Know	276	284,188	1.2
99 : Not Applicable	27,423	22,227,635	98.0

YRRCG19c Year rec'd cert. grp - Cert 3 Pos. = 2739 Type = Character Action = Keep

Weight = ELGW26c

Description	Frequency	W. Frequency	% Weighted
16 : 1990 - 1994	157	161,152	0.7
97 : Don't Know	274	283,369	1.2
99 : Not Applicable	27,423	22,227,635	98.0

CERTY19d Type of cert. - Cert 4 Pos. = 2741 Type = Character Action = Keep

Weight = ELGW26c

Description	Frequency	W. Frequency	% Weighted
-------------	-----------	--------------	------------

**SLID 1994 MICRODATA FREQUENCY COUNTS
EXTERNAL PERSON FILE (LGP)**

Theme: 09220 EDUCATION - Level of schooling - Postsecondary certificates

CERTY19d Type of cert. - Cert 4

Pos. = 2741 Type = Character Action = Keep

Weight = ELGW26c

Description	Frequency	W. Frequency	% Weighted
01 : Postsecondary non-university diploma or certificate	15	10,300	0.0
02 : University certificate/diploma below Bachelor's level	15	16,140	0.0
03 : Bachelor's degree	17	13,293	0.0
04 : University degree/diploma above Bachelor's level	2	2,486	0.0
05 : Master's degree	6	9,072	0.0
06 : Degree in medicine, dentistry, veterinary medicine or optometry	1	1,395	0.0
07 : Doctorate (PhD)	1	259	0.0
99 : Not Applicable	27,797	22,619,209	99.7

INSTY19d Type of institution - Cert 4

Pos. = 2743 Type = Character Action = Keep

Weight = ELGW26c

Description	Frequency	W. Frequency	% Weighted
01 : Community college or institute of applied arts and technology	9	6,689	0.0
02 : Business or commercial school	4	2,673	0.0
03 : Trade or vocational school	2	937	0.0
05 : University	42	42,647	0.1
99 : Not Applicable	27,797	22,619,209	99.7

TIMCM19d No. yrs finish program FTE - Cert 4

**Pos. = 2745 Type = Numeric Action = Keep
Format = 99.99**

Weight = ELGW26c

Description	Frequency	W. Frequency	% Weighted
0 - 0.9	12	8,292	0.0
1.0 - 1.9	1	133	0.0
2.0 - 2.9	1	1,098	0.0
3.0 - 3.9	1	775	0.0
99.97 : Don't Know	42	42,647	0.1
99.99 : Not Applicable	27,797	22,619,209	99.7

FLLPR19d Completed certificate FT - Cert 4

Pos. = 2750 Type = Character Action = Keep

Weight = ELGW26c

Description	Frequency	W. Frequency	% Weighted
-------------	-----------	--------------	------------

**SLID 1994 MICRODATA FREQUENCY COUNTS
EXTERNAL PERSON FILE (LGP)**

Theme: 09220 EDUCATION - Level of schooling - Postsecondary certificates

FLLPR19d Completed certificate FT - Cert 4 Pos. = 2750 Type = Character Action = Keep

Weight = ELGW26c

Description	Frequency	W. Frequency	% Weighted
1 : Full time	4	2,935	0.0
2 : Part time	9	6,427	0.0
3 : Some of each	2	937	0.0
7 : Don't Know	42	42,647	0.1
9 : Not Applicable	27,797	22,619,209	99.7

FSMAG19d Maj. field of study ma grp - Cert 4 Pos. = 2751 Type = Character Action = Keep

Weight = ELGW26c

Description	Frequency	W. Frequency	% Weighted
01 : Educational, recreational and counselling services	11	14,746	0.0
02 : Fine and applied arts	1	1,098	0.0
03 : Humanities and related fields	2	5,021	0.0
04 : Social science and related fields	4	1,843	0.0
05 : Commerce, management and business admin.	4	6,400	0.0
06 : Agricultural and biological sciences and technology	1	374	0.0
07 : Engineering and applied sciences	1	265	0.0
08 : Engineering and applied science technologies and trades	3	1,673	0.0
09 : Health professions, science and technology	5	4,712	0.0
97 : Don't Know	25	16,810	0.0
99 : Not Applicable	27,797	22,619,209	99.7

YRRCG19d Year rec'd cert. grp - Cert 4 Pos. = 2753 Type = Character Action = Keep

Weight = ELGW26c

Description	Frequency	W. Frequency	% Weighted
16 : 1990 - 1994	32	36,137	0.1
97 : Don't Know	25	16,810	0.0
99 : Not Applicable	27,797	22,619,209	99.7

CERTY19e Type of cert. - Cert 5 Pos. = 2755 Type = Character Action = Keep

Weight = ELGW26c

Description	Frequency	W. Frequency	% Weighted
01 : Postsecondary non-university diploma or certificate	1	322	0.0
02 : University certificate/diploma below Bachelor's level	1	789	0.0

**SLID 1994 MICRODATA FREQUENCY COUNTS
EXTERNAL PERSON FILE (LGP)**

Theme: 09220 EDUCATION - Level of schooling - Postsecondary certificates

CERTY19e Type of cert. - Cert 5

Pos. = 2755 Type = Character Action = Keep

Weight = ELGW26c

Description	Frequency	W. Frequency	% Weighted
05 : Master's degree	1	572	0.0
99 : Not Applicable	27,851	22,670,472	99.9

INSTY19e Type of institution - Cert 5

Pos. = 2757 Type = Character Action = Keep

Weight = ELGW26c

Description	Frequency	W. Frequency	% Weighted
01 : Community college or institute of applied arts and technology	1	322	0.0
05 : University	2	1,361	0.0
99 : Not Applicable	27,851	22,670,472	99.9

TIMCM19e No. yrs finish program FTE - Cert 5

Pos. = 2759 Type = Numeric Action = Keep

Format = 99.99

Weight = ELGW26c

Description	Frequency	W. Frequency	% Weighted
0 - 0.9	1	322	0.0
99.97 : Don't Know	2	1,361	0.0
99.99 : Not Applicable	27,851	22,670,472	99.9

FLLPR19e Completed certificate FT - Cert 5

Pos. = 2764 Type = Character Action = Keep

Weight = ELGW26c

Description	Frequency	W. Frequency	% Weighted
2 : Part time	1	322	0.0
7 : Don't Know	2	1,361	0.0
9 : Not Applicable	27,851	22,670,472	99.9

FSMAG19e Maj. field of study ma grp - Cert 5

Pos. = 2765 Type = Character Action = Keep

Weight = ELGW26c

Description	Frequency	W. Frequency	% Weighted
01 : Educational, recreational and counselling services	1	572	0.0
07 : Engineering and applied sciences	1	789	0.0
08 : Engineering and applied science technologies and trades	1	322	0.0

**SLID 1994 MICRODATA FREQUENCY COUNTS
EXTERNAL PERSON FILE (LGP)**

Theme: 09220 EDUCATION - Level of schooling - Postsecondary certificates

FSMAG19e Maj. field of study ma grp - Cert 5 Pos. = 2765 Type = Character Action = Keep

Weight = ELGW26c

Description	Frequency	W. Frequency	% Weighted
99 : Not Applicable	27,851	22,670,472	99.9

YRRCG19e Year rec'd cert. grp - Cert 5 Pos. = 2767 Type = Character Action = Keep

Weight = ELGW26c

Description	Frequency	W. Frequency	% Weighted
16 : 1990 - 1994	3	1,684	0.0
99 : Not Applicable	27,851	22,670,472	99.9

**SLID 1994 MICRODATA FREQUENCY COUNTS
EXTERNAL JOB FILE (CSJ1993)**

Theme: 01100 SAMPLE CONTROL - Identifiers

PUPID26b Random person ID - 1993 Pos. = 1 Type = Character Action = Keep

Description	Frequency	%
Valid Values	22,522	100.0

**SLID 1994 MICRODATA FREQUENCY COUNTS
EXTERNAL JOB FILE (CSJ1993)**

Theme: 01200 SAMPLE CONTROL - Weights

**ELBW26b Ext cross-sect lab weight - 1993 Pos. = 8 Type = Numeric Action = Keep
Format = 99999.9999**

Min = 9

Max = 13,378

Mean = 802

Description	Frequency	%
1 - 999	17,708	78.6
1,000 - 1,999	3,278	14.5
2,000 - 2,999	604	2.6
3,000 - 3,999	440	1.9
4,000 - 4,999	234	1.0
5,000 - 5,999	141	0.6
6,000 - 6,999	52	0.2
7,000 - 7,999	41	0.1
8,000 - 8,999	9	0.0
9,000 - 9,999	6	0.0
10,000 - 10,999	5	0.0
12,000 - 12,999	1	0.0
13,000 - 13,999	3	0.0

**SLID 1994 MICRODATA FREQUENCY COUNTS
EXTERNAL JOB FILE (CSJ1993)**

Theme: 03120 PERSONAL CHARACTERISTICS - Demographics - Year of birth and sex

**EYOB26b External year of birth - 1993 Pos. = 18 Type = Numeric Action = Keep
Format = YYYY**

Weight = ELBW26b

Description	Frequency	W. Frequency	% Weighted
1924	30	19,967	0.1
1925	37	31,649	0.1
1926	48	23,426	0.1
1927	49	40,755	0.2
1928	68	57,115	0.3
1929	93	68,707	0.3
1930	122	116,507	0.6
1931	122	107,555	0.6
1932	150	122,886	0.6
1933	177	137,707	0.7
1934	179	161,575	0.8
1935	204	168,160	0.9
1936	231	196,851	1.0
1937	228	170,982	0.9
1938	284	211,443	1.1
1939	266	219,084	1.2
1940	331	260,360	1.4
1941	352	293,721	1.6
1942	340	292,732	1.6
1943	396	284,352	1.5
1944	351	247,404	1.3
1945	420	296,345	1.6
1946	483	357,927	1.9
1947	493	427,315	2.3
1948	516	363,200	2.0
1949	512	410,876	2.2
1950	528	471,279	2.6
1951	524	416,322	2.3
1952	559	475,265	2.6
1953	560	456,825	2.5
1954	635	528,815	2.9
1955	651	484,393	2.6
1956	661	488,163	2.7
1957	651	461,495	2.5
1958	653	515,572	2.8
1959	667	545,647	3.0
1960	661	587,109	3.2
1961	601	553,196	3.0
1962	644	550,640	3.0
1963	641	536,084	2.9
1964	599	535,862	2.9

**SLID 1994 MICRODATA FREQUENCY COUNTS
EXTERNAL JOB FILE (CSJ1993)**

Theme: 03120 PERSONAL CHARACTERISTICS - Demographics - Year of birth and sex

**EYOB26b External year of birth - 1993 Pos. = 18 Type = Numeric Action = Keep
Format = YYYY**

Weight = ELBW26b

Description	Frequency	W. Frequency	% Weighted
1965	580	471,299	2.6
1966	552	460,601	2.5
1967	529	464,138	2.5
1968	529	435,710	2.4
1969	580	525,436	2.9
1970	562	463,102	2.5
1971	555	468,910	2.5
1972	550	445,359	2.4
1973	598	426,324	2.3
1974	599	395,952	2.1
1975	497	353,411	1.9
1976	430	280,678	1.5
1977	244	186,773	1.0

EAGE26b Ext person's age in refyr - 1993 Pos. = 22 Type = Numeric Action = Keep

Min = 16

Max = 69

Mean = 36

Weight = ELBW26b

Description	Frequency	W. Frequency	% Weighted
10 - 19	1,770	1,216,816	6.7
20 - 29	5,634	4,696,745	25.9
30 - 39	6,465	5,251,119	29.0
40 - 49	4,946	3,922,762	21.7
50 - 59	2,811	2,259,265	12.5
60 - 69	896	726,278	4.0

AGE2G26b Age grp 2 in refyr - 1993 Pos. = 25 Type = Character Action = Keep

Weight = ELBW26b

Description	Frequency	W. Frequency	% Weighted
2 : 16-69	22,522	18,072,987	100.0

**SLID 1994 MICRODATA FREQUENCY COUNTS
EXTERNAL JOB FILE (CSJ1993)**

Theme: 03120 PERSONAL CHARACTERISTICS - Demographics - Year of birth and sex

SEX21 Sex Pos. = 26 Type = Character Action = Keep

Weight = ELBW26b

Description	Frequency	W. Frequency	% Weighted
1 : Male	12,079	9,779,792	54.1
2 : Female	10,443	8,293,195	45.8

MARST26b Marital status refyr (grp) - 1993 Pos. = 27 Type = Character Action = Keep

Weight = ELBW26b

Description	Frequency	W. Frequency	% Weighted
01 : Married	13,027	10,144,083	56.1
02 : Common-law	1,718	1,486,484	8.2
03 : Separated	634	493,349	2.7
04 : Divorced	856	733,191	4.0
05 : Widowed	242	196,523	1.0
06 : Single (never married)	6,042	5,016,842	27.7
97 : Don't Know	3	2,514	0.0

**SLID 1994 MICRODATA FREQUENCY COUNTS
EXTERNAL JOB FILE (CSJ1993)**

Theme: 03200 PERSONAL CHARACTERISTICS - Ethnocultural characteristics

MOTN2G15 Mother tongue grp 2 Pos. = 29 Type = Character Action = Keep

Weight = ELBW26b

Description	Frequency	W. Frequency	% Weighted
1 : English	15,488	11,368,537	62.9
2 : French	4,954	4,139,890	22.9
3 : Other	1,957	2,454,726	13.5
7 : Don't Know	123	109,832	0.6

BCNT2G15 Country of birth grp 2 Pos. = 30 Type = Character Action = Keep

Weight = ELBW26b

Description	Frequency	W. Frequency	% Weighted
01 : Canada	20,200	15,066,391	83.3
02 : United States	205	184,939	1.0
03 : Europe	1,151	1,479,477	8.1
04 : Asia	356	668,727	3.7
05 : Other	269	448,929	2.4
97 : Don't Know	341	224,522	1.2

VISMN15 Visible min. status Pos. = 32 Type = Character Action = Keep

Weight = ELBW26b

Description	Frequency	W. Frequency	% Weighted
1 : Yes	743	1,301,572	7.2
2 : No	21,744	16,740,194	92.6
7 : Don't Know	35	31,220	0.1

ABORTG15 Aboriginal target group Pos. = 33 Type = Character Action = Keep

Weight = ELBW26b

Description	Frequency	W. Frequency	% Weighted
1 : Yes	665	467,687	2.5
2 : No	21,566	17,336,932	95.9
7 : Don't Know	291	268,367	1.4

**SLID 1994 MICRODATA FREQUENCY COUNTS
EXTERNAL JOB FILE (CSJ1993)**

Theme: 03200 PERSONAL CHARACTERISTICS - Ethnocultural characteristics

IMMST15 Immigrant **Pos. = 34 Type = Character Action = Keep**

Weight = ELBW26b

Description	Frequency	W. Frequency	% Weighted
1 : Yes	1,997	2,788,362	15.4
2 : No	20,256	15,106,563	83.5
7 : Don't Know	269	178,061	0.9

AGIMMG15 Age grp at immigration **Pos. = 35 Type = Character Action = Modify**

Weight = ELBW26b

Description	Frequency	W. Frequency	% Weighted
01 : 00-09	513	652,446	3.6
02 : 10-19	425	571,238	3.1
03 : 20-29	644	934,506	5.1
04 : 30-39	264	445,371	2.4
05 : 40-49	58	80,428	0.4
06 : 50 and older	15	25,827	0.1
97 : Don't Know	346	256,204	1.4
99 : Not Applicable	20,257	15,106,965	83.5

**SLID 1994 MICRODATA FREQUENCY COUNTS
EXTERNAL JOB FILE (CSJ1993)**

Theme: 03300 PERSONAL CHARACTERISTICS - Activity limitations

DISAB26b Long-term condition - 1993**Pos. = 37 Type = Character Action = Keep**

Weight = ELBW26b

Description	Frequency	W. Frequency	% Weighted
1 : Yes	1,388	1,050,733	5.8
2 : No	21,105	17,004,660	94.0
7 : Don't Know	28	16,900	0.0
8 : Refusal	1	692	0.0

**SLID 1994 MICRODATA FREQUENCY COUNTS
EXTERNAL JOB FILE (CSJ1993)**

Theme: 03510 PERSONAL CHARACTERISTICS - Geography - Geographic area

PVREG25b Prov. of residence (grp) - 1993 Pos. = 38 Type = Character Action = Keep

Weight = ELBW26b

Description	Frequency	W. Frequency	% Weighted
10 : Newfoundland	1,156	309,618	1.7
11 : Prince Edward Island	608	87,141	0.4
12 : Nova Scotia	1,414	526,261	2.9
13 : New Brunswick	1,281	452,293	2.5
24 : Quebec	4,108	4,174,178	23.1
35 : Ontario	5,672	6,764,834	37.4
46 : Manitoba	1,674	724,711	4.0
47 : Saskatchewan	1,885	669,654	3.7
48 : Alberta	2,543	1,917,040	10.6
59 : British Columbia	2,181	2,447,250	13.5

REGRE25b Region - 1993

Pos. = 40 Type = Character Action = Keep

Weight = ELBW26b

Description	Frequency	W. Frequency	% Weighted
01 : Atlantic	4,459	1,375,316	7.6
02 : Quebec	4,108	4,174,178	23.1
03 : Ontario	5,672	6,764,834	37.4
04 : Prairies	6,102	3,311,407	18.3
05 : British Columbia	2,181	2,447,250	13.5

**SLID 1994 MICRODATA FREQUENCY COUNTS
EXTERNAL JOB FILE (CSJ1993)**

Theme: 03640 PERSONAL CHARACTERISTICS - Family and household characteristics - Income sources

TTINC27b EF-Total money income - 1993

Pos. = 42 Type = Numeric

Action = Modify

Format = \$s9,999,999

Min = -8,006

Max = 393,289

Mean = 58,355

Weight = ELBW26b

Description	Frequency	W. Frequency	% Weighted
< 0	17	7,578	0.0
1 - 9,999	687	445,954	2.4
10,000 - 19,999	1,672	1,126,741	6.2
20,000 - 29,999	2,632	2,038,493	11.2
30,000 - 39,999	3,270	2,342,898	12.9
40,000 - 49,999	3,236	2,466,518	13.6
50,000 - 59,999	2,945	2,313,490	12.8
60,000 - 69,999	2,435	2,055,577	11.3
70,000 - 79,999	1,745	1,500,219	8.3
80,000 - 89,999	1,265	1,105,770	6.1
90,000 - 99,999	833	708,331	3.9
100,000 - 109,999	512	556,907	3.0
110,000 - 119,999	433	420,618	2.3
120,000 - 129,999	215	217,554	1.2
130,000 - 139,999	149	164,124	0.9
140,000 - 149,999	110	139,394	0.7
150,000 - 159,999	79	88,056	0.4
160,000 - 169,999	35	66,292	0.3
170,000 - 179,999	34	29,682	0.1
180,000 - 189,999	33	29,711	0.1
190,000 - 199,999	13	9,102	0.0
200,000 - 209,999	6	9,682	0.0
210,000 - 219,999	17	42,578	0.2
220,000 - 229,999	8	15,411	0.0
230,000 - 239,999	7	13,595	0.0
240,000 - 249,999	2	1,141	0.0
250,000 - 259,999	11	9,243	0.0
270,000 - 279,999	5	16,406	0.0
280,000 - 289,999	3	14,962	0.0
290,000 - 299,999	2	9,176	0.0
300,000 - 309,999	8	7,117	0.0
330,000 - 339,999	1	4,390	0.0
340,000 - 349,999	1	3,905	0.0
350,000 - 359,999	3	2,944	0.0
390,000 - 399,999	1	88	0.0
99999997 : Don't Know	97	89,326	0.4

**SLID 1994 MICRODATA FREQUENCY COUNTS
EXTERNAL JOB FILE (CSJ1993)**

Theme: 03640 PERSONAL CHARACTERISTICS - Family and household characteristics - Income sources

ATINC27b EF-After-tax income - 1993

Pos. = 50 Type = Numeric Action = Modify

Format = \$s9,999,999

Min = -13,585

Max = 245,732

Mean = 46,834

Weight = ELBW26b

Description	Frequency	W. Frequency	% Weighted
< 0	24	10,553	0.0
1 - 9,999	754	495,520	2.7
10,000 - 19,999	2,090	1,495,522	8.2
20,000 - 29,999	3,567	2,724,187	15.0
30,000 - 39,999	4,455	3,268,589	18.0
40,000 - 49,999	4,036	3,190,492	17.6
50,000 - 59,999	2,988	2,462,579	13.6
60,000 - 69,999	1,878	1,653,437	9.1
70,000 - 79,999	1,129	1,038,242	5.7
80,000 - 89,999	636	660,137	3.6
90,000 - 99,999	366	345,531	1.9
100,000 - 109,999	206	229,311	1.2
110,000 - 119,999	99	147,936	0.8
120,000 - 129,999	64	45,548	0.2
130,000 - 139,999	44	55,066	0.3
140,000 - 149,999	17	21,036	0.1
150,000 - 159,999	21	20,509	0.1
160,000 - 169,999	3	10,187	0.0
170,000 - 179,999	15	34,218	0.1
180,000 - 189,999	11	19,076	0.1
190,000 - 199,999	10	38,325	0.2
200,000 - 209,999	8	14,617	0.0
220,000 - 229,999	3	2,944	0.0
240,000 - 249,999	1	88	0.0
9999997 : Don't Know	97	89,326	0.4

**SLID 1994 MICRODATA FREQUENCY COUNTS
EXTERNAL JOB FILE (CSJ1993)**

Theme: 05200 LABOUR - Work experience

YRXFT11b Yrs work experience(FYFTE) - 1993 Pos. = 58 Type = Numeric Action = Keep

Min = 0

Max = 55

Mean = 14

Weight = ELBW26b

Description	Frequency	W. Frequency	% Weighted
0 - 9	8,625	6,840,650	37.8
10 - 19	5,291	4,489,345	24.8
20 - 29	3,371	2,696,364	14.9
30 - 39	1,592	1,301,967	7.2
40 - 49	583	451,335	2.5
50 - 59	55	31,509	0.1
97 : Don't Know	1,927	1,411,086	7.8
98 : Refusal	1,078	850,727	4.7

**SLID 1994 MICRODATA FREQUENCY COUNTS
EXTERNAL JOB FILE (CSJ1993)**

Theme: 05410 LABOUR - Job characteristics - Dates and duration

JOBID	Job spell ID	Pos. = 60	Type = Numeric	Action = Keep
Weight = ELBW26b				
Description	Frequency	W. Frequency	% Weighted	
1	18,192	14,700,420	81.3	
2	3,493	2,702,215	14.9	
3	668	532,717	2.9	
4	134	105,869	0.5	
5	24	20,281	0.1	
6	11	11,483	0.0	

FSTDAT9	Start date with employer	Pos. = 62	Type = Character	Action = Modify
Format = YYYYMMDD				
Weight = ELBW26b				
Description	Frequency	W. Frequency	% Weighted	
1941	1	139	0.0	
1942	1	1,019	0.0	
1943	1	458	0.0	
1945	3	1,934	0.0	
1946	1	458	0.0	
1947	2	448	0.0	
1948	2	773	0.0	
1949	1	277	0.0	
1950	4	6,770	0.0	
1951	5	5,706	0.0	
1952	8	6,688	0.0	
1953	14	11,546	0.0	
1954	15	10,616	0.0	
1955	7	6,428	0.0	
1956	10	8,175	0.0	
1957	19	15,381	0.0	
1958	12	8,661	0.0	
1959	30	38,153	0.2	
1960	32	30,397	0.1	
1961	17	11,924	0.0	
1962	48	30,690	0.1	
1963	35	24,742	0.1	
1964	64	38,429	0.2	
1965	76	58,055	0.3	
1966	80	75,105	0.4	
1967	106	98,208	0.5	
1968	100	76,003	0.4	
1969	88	53,415	0.3	
1970	110	84,763	0.4	

**SLID 1994 MICRODATA FREQUENCY COUNTS
EXTERNAL JOB FILE (CSJ1993)**

Theme: 05410 LABOUR - Job characteristics - Dates and duration

FSTDAT9 Start date with employer

Pos. = 62 Type = Character Action = Modify

Format = YYYYMMDD

Weight = ELBW26b

Description	Frequency	W. Frequency	% Weighted
1971	119	92,143	0.5
1972	181	147,510	0.8
1973	185	143,521	0.7
1974	237	192,526	1.0
1975	189	146,809	0.8
1976	238	176,877	0.9
1977	226	169,672	0.9
1978	246	179,419	0.9
1979	298	264,104	1.4
1980	336	261,641	1.4
1981	287	224,432	1.2
1982	303	229,361	1.2
1983	256	205,396	1.1
1984	348	283,431	1.5
1985	402	337,621	1.8
1986	502	411,204	2.2
1987	648	480,432	2.6
1988	810	617,066	3.4
1989	1,120	898,127	4.9
1990	1,252	965,838	5.3
1991	1,472	1,176,066	6.5
1992	2,733	2,267,366	12.5
1993	4,311	3,357,178	18.5
9997 : Don't Know	4,931	4,139,858	22.9
99 : Not Applicable	22,522	18,072,987	100.0

OFRDAT9 Date job offer received

Pos. = 70 Type = Character Action = Modify

Format = YYYYMMDD

Weight = ELBW26b

Description	Frequency	W. Frequency	% Weighted
1992	408	258,103	1.4
1993	4,870	3,507,282	19.4
9997 : Don't Know	219	165,392	0.9
9998 : Refusal	1	1,171	0.0
9999 : Not Applicable	17,024	14,141,036	78.2
99 : Not Applicable	22,522	18,072,987	100.0

**SLID 1994 MICRODATA FREQUENCY COUNTS
EXTERNAL JOB FILE (CSJ1993)**

Theme: 05410 LABOUR - Job characteristics - Dates and duration

HOWOBT9 How job was obtained Pos. = 78 Type = Character Action = Keep

Weight = ELBW26b

Description	Frequency	W. Frequency	% Weighted
01 : Contacted employer directly	2,721	1,851,293	10.2
02 : Friend or relative	1,343	986,398	5.4
03 : Placed or answered newspaper ad	412	356,453	1.9
04 : Employment agency	224	166,264	0.9
05 : Referral from another employer	163	117,280	0.6
08 : Other	445	297,745	1.6
97 : Don't Know	190	156,513	0.8
99 : Not Applicable	17,024	14,141,036	78.2

NBMWK1b No.mos. some work this job - 1993 Pos. = 80 Type = Numeric Action = Keep

Weight = ELBW26b

Description	Frequency	W. Frequency	% Weighted
0	40	26,269	0.1
1	908	683,411	3.7
2	1,192	908,438	5.0
3	1,255	936,534	5.1
4	1,266	991,017	5.4
5	872	652,352	3.6
6	899	632,274	3.5
7	776	574,818	3.1
8	821	623,990	3.4
9	681	543,655	3.0
10	768	583,506	3.2
11	767	601,672	3.3
12	12,277	10,315,043	57.0

NBABS1b No. absences this job - 1993 Pos. = 82 Type = Numeric Action = Keep

Weight = ELBW26b

Description	Frequency	W. Frequency	% Weighted
0	15,465	12,644,189	69.9
1	2,102	1,629,317	9.0
2	322	221,137	1.2
3	104	83,793	0.4
4	27	20,210	0.1
5	14	10,606	0.0
6	12	9,040	0.0

**SLID 1994 MICRODATA FREQUENCY COUNTS
EXTERNAL JOB FILE (CSJ1993)**

Theme: 05410 LABOUR - Job characteristics - Dates and duration

NBABS1b No. absences this job - 1993 Pos. = 82 Type = Numeric Action = Keep

Weight = ELBW26b

Description	Frequency	W. Frequency	% Weighted
7	7	2,555	0.0
8	10	6,304	0.0
9	2	1,176	0.0
10	5	4,284	0.0
11	3	2,429	0.0
12	8	3,810	0.0
13	1	299	0.0
15	1	385	0.0
16	1	1,415	0.0
18	1	285	0.0
20	4	2,477	0.0
25	1	424	0.0
26	5	3,968	0.0
30	2	1,366	0.0
37	1	559	0.0
42	1	427	0.0
44	1	250	0.0
48	3	1,811	0.0
97 : Don't Know	174	140,811	0.7
99 : Not Applicable	4,245	3,279,646	18.1

**STRDAT1b Job start date refyr - Job 1 1993 Pos. = 84 Type = Character Action = Modify
Format = YYYYMMDD**

Weight = ELBW26b

Description	Frequency	W. Frequency	% Weighted
1993	22,522	18,072,987	100.0
99 : Not Applicable	22,522	18,072,987	100.0

**ENDDAT1b Job end date refyr - Job 1 1993 Pos. = 92 Type = Character Action = Modify
Format = YYYYMMDD**

Weight = ELBW26b

Description	Frequency	W. Frequency	% Weighted
1993	22,522	18,072,987	100.0
99 : Not Applicable	22,522	18,072,987	100.0

**SLID 1994 MICRODATA FREQUENCY COUNTS
EXTERNAL JOB FILE (CSJ1993)**

Theme: 05410 LABOUR - Job characteristics - Dates and duration

BEGAN1b Job began during refyr - Job 1 1993 Pos. = 100 Type = Character Action = Keep

Weight = ELBW26b

Description	Frequency	W. Frequency	% Weighted
1 : Yes	6,302	4,593,234	25.4
2 : No	16,220	13,479,753	74.5

ENDED1b Job ended during refyr - Job 1 1993 Pos. = 101 Type = Character Action = Keep

Weight = ELBW26b

Description	Frequency	W. Frequency	% Weighted
1 : Yes	8,691	6,891,779	38.1
2 : No	13,831	11,181,207	61.8

**SLID 1994 MICRODATA FREQUENCY COUNTS
EXTERNAL JOB FILE (CSJ1993)**

Theme: 05420 LABOUR - Job characteristics - Class of worker

CLWKR9 Class of worker Pos. = 102 Type = Character Action = Keep

Weight = ELBW26b

Description	Frequency	W. Frequency	% Weighted
01 : Paid worker	18,854	15,214,494	84.1
02 : Unpaid family worker	111	61,444	0.3
03 : Self-employed with paid help (Incorporated business)	682	610,476	3.3
04 : Self-employed with no paid help (Incorporated business)	402	351,638	1.9
05 : Self-employed with paid help (Not incorporated business)	570	449,812	2.4
06 : Self-employed with no paid help (Not incorporated business)	1,773	1,276,507	7.0
97 : Don't Know	130	108,615	0.6

RCLWKR9 Recoded class of worker Pos. = 104 Type = Character Action = Keep

Weight = ELBW26b

Description	Frequency	W. Frequency	% Weighted
01 : Paid worker	16,261	13,357,710	73.9
02 : Paid worker, government	3,677	2,818,897	15.6
04 : Self-employed with paid help (unincorporated business)	570	449,812	2.4
05 : Self-employed without paid help (unincorporated business)	1,773	1,276,507	7.0
06 : Unpaid family worker	111	61,444	0.3
97 : Don't Know	130	108,615	0.6

**SLID 1994 MICRODATA FREQUENCY COUNTS
EXTERNAL JOB FILE (CSJ1993)**

Theme: 05430 LABOUR - Job characteristics - Work schedule

**MTWR1ba Months worked at job rfy - /Jan 1993 Pos. = 106 Type = Character Action = Keep
Format = 1 byte per month array**

Weight = ELBW26b

Description	Frequency	W. Frequency	% Weighted
1 : Yes	16,132	13,382,932	74.0
2 : No	585	427,096	2.3
9 : Not Applicable	5,805	4,262,958	23.5

**MTWR1bb Months worked at job rfy - /Feb 1993 Pos. = 107 Type = Character Action = Keep
Format = 1 byte per month array**

Weight = ELBW26b

Description	Frequency	W. Frequency	% Weighted
1 : Yes	16,129	13,383,209	74.0
2 : No	660	500,578	2.7
9 : Not Applicable	5,733	4,189,200	23.1

**MTWR1bc Months worked at job rfy - /Mar 1993 Pos. = 108 Type = Character Action = Keep
Format = 1 byte per month array**

Weight = ELBW26b

Description	Frequency	W. Frequency	% Weighted
1 : Yes	16,333	13,540,460	74.9
2 : No	636	494,314	2.7
9 : Not Applicable	5,553	4,038,211	22.3

**MTWR1bd Months worked at job rfy - /Apr 1993 Pos. = 109 Type = Character Action = Keep
Format = 1 byte per month array**

Weight = ELBW26b

Description	Frequency	W. Frequency	% Weighted
1 : Yes	16,578	13,662,278	75.6
2 : No	621	491,586	2.7
9 : Not Applicable	5,323	3,919,122	21.6

**MTWR1be Months worked at job rfy - /May 1993 Pos. = 110 Type = Character Action = Keep
Format = 1 byte per month array**

Weight = ELBW26b

Description	Frequency	W. Frequency	% Weighted
1 : Yes	17,195	13,999,510	77.4
2 : No	576	438,641	2.4

**SLID 1994 MICRODATA FREQUENCY COUNTS
EXTERNAL JOB FILE (CSJ1993)**

Theme: 05430 LABOUR - Job characteristics - Work schedule

**MTWR1be Months worked at job rfy - /May 1993 Pos. = 110 Type = Character Action = Keep
Format = 1 byte per month array**

Weight = ELBW26b

Description	Frequency	W. Frequency	% Weighted
9 : Not Applicable	4,751	3,634,836	20.1

**MTWR1bf Months worked at job rfy - /Jun 1993 Pos. = 111 Type = Character Action = Keep
Format = 1 byte per month array**

Weight = ELBW26b

Description	Frequency	W. Frequency	% Weighted
1 : Yes	17,706	14,342,313	79.3
2 : No	606	450,590	2.4
9 : Not Applicable	4,210	3,280,083	18.1

**MTWR1bg Months worked at job rfy - /Jul 1993 Pos. = 112 Type = Character Action = Keep
Format = 1 byte per month array**

Weight = ELBW26b

Description	Frequency	W. Frequency	% Weighted
1 : Yes	17,710	14,296,620	79.1
2 : No	786	570,409	3.1
9 : Not Applicable	4,026	3,205,958	17.7

**MTWR1bh Months worked at job rfy - /Aug 1993 Pos. = 113 Type = Character Action = Keep
Format = 1 byte per month array**

Weight = ELBW26b

Description	Frequency	W. Frequency	% Weighted
1 : Yes	17,753	14,360,355	79.4
2 : No	758	540,798	2.9
9 : Not Applicable	4,011	3,171,833	17.5

**MTWR1bi Months worked at job rfy - /Sep 1993 Pos. = 114 Type = Character Action = Keep
Format = 1 byte per month array**

Weight = ELBW26b

Description	Frequency	W. Frequency	% Weighted
1 : Yes	17,529	14,222,707	78.7
2 : No	572	414,090	2.2
9 : Not Applicable	4,421	3,436,189	19.0

**SLID 1994 MICRODATA FREQUENCY COUNTS
EXTERNAL JOB FILE (CSJ1993)**

Theme: 05430 LABOUR - Job characteristics - Work schedule

**MTWR1bj Months worked at job rfy - /Oct 1993 Pos. = 115 Type = Character Action = Keep
Format = 1 byte per month array**

Weight = ELBW26b

Description	Frequency	W. Frequency	% Weighted
1 : Yes	17,181	13,936,342	77.1
2 : No	564	400,606	2.2
9 : Not Applicable	4,777	3,736,038	20.6

**MTWR1bk Months worked at job rfy - /Nov 1993 Pos. = 116 Type = Character Action = Keep
Format = 1 byte per month array**

Weight = ELBW26b

Description	Frequency	W. Frequency	% Weighted
1 : Yes	16,776	13,774,961	76.2
2 : No	630	456,436	2.5
9 : Not Applicable	5,116	3,841,589	21.2

**MTWR1bl Months worked at job rfy - /Dec 1993 Pos. = 117 Type = Character Action = Keep
Format = 1 byte per month array**

Weight = ELBW26b

Description	Frequency	W. Frequency	% Weighted
1 : Yes	16,423	13,570,231	75.0
2 : No	634	456,702	2.5
9 : Not Applicable	5,465	4,046,054	22.3

**HWJM1ba Hrs wrk per mt at job rfy - /Jan 1993 Pos. = 118 Type = Numeric Action = Keep
Format = 3 byte per month array**

Min = 0

Max = 430

Mean = 150

Weight = ELBW26b

Description	Frequency	W. Frequency	% Weighted
0 - 9	347	254,838	1.4
10 - 19	315	226,459	1.2
20 - 29	346	240,170	1.3
30 - 39	330	262,897	1.4
40 - 49	421	331,946	1.8
50 - 59	213	206,986	1.1
60 - 69	508	394,886	2.1
70 - 79	273	244,242	1.3
80 - 89	693	520,701	2.8

**SLID 1994 MICRODATA FREQUENCY COUNTS
EXTERNAL JOB FILE (CSJ1993)**

Theme: 05430 LABOUR - Job characteristics - Work schedule

**HWJM1ba Hrs wrk per mt at job rfyr - /Jan 1993 Pos. = 118 Type = Numeric Action = Keep
Format = 3 byte per month array**

Min = 0

Max = 430

Mean = 150

Weight = ELBW26b

Description	Frequency	W. Frequency	% Weighted
90 - 99	148	108,251	0.6
100 - 109	544	430,932	2.3
110 - 119	87	74,958	0.4
120 - 129	108	76,095	0.4
130 - 139	848	608,508	3.3
140 - 149	108	99,840	0.5
150 - 159	1,227	1,218,655	6.7
160 - 169	1,616	1,495,961	8.2
170 - 179	5,452	4,568,518	25.2
180 - 189	216	148,948	0.8
190 - 199	540	468,362	2.5
200 - 209	169	117,208	0.6
210 - 219	614	485,783	2.6
220 - 229	14	7,815	0.0
230 - 239	189	140,100	0.7
240 - 249	41	20,060	0.1
250 - 259	6	4,402	0.0
260 - 269	462	434,012	2.4
270 - 279	5	4,509	0.0
280 - 289	52	45,599	0.2
290 - 299	5	2,612	0.0
300 - 309	135	80,391	0.4
310 - 319	18	7,989	0.0
320 - 329	30	28,266	0.1
330 - 339	4	2,564	0.0
340 - 349	60	41,927	0.2
350 - 359	1	356	0.0
360 - 369	42	28,987	0.1
380 - 389	3	934	0.0
390 - 399	17	11,414	0.0
410 - 419	5	1,245	0.0
420 - 429	6	3,015	0.0
430 - 439	50	28,120	0.1
997 : Don't Know	449	330,547	1.8
999 : Not Applicable	5,805	4,262,958	23.5

**SLID 1994 MICRODATA FREQUENCY COUNTS
EXTERNAL JOB FILE (CSJ1993)**

Theme: 05430 LABOUR - Job characteristics - Work schedule

HWJM1bb Hrs wrk per mt at job rfyr - /Feb 1993 Pos. = 121 Type = Numeric Action = Keep

Format = 3 byte per month array

Min = 0

Max = 430

Mean = 150

Weight = ELBW26b

Description	Frequency	W. Frequency	% Weighted
0 - 9	371	271,364	1.5
10 - 19	303	218,709	1.2
20 - 29	353	250,192	1.3
30 - 39	337	275,491	1.5
40 - 49	436	340,543	1.8
50 - 59	211	201,885	1.1
60 - 69	518	398,599	2.2
70 - 79	281	250,427	1.3
80 - 89	695	529,390	2.9
90 - 99	149	107,488	0.5
100 - 109	546	434,112	2.4
110 - 119	95	73,322	0.4
120 - 129	109	87,592	0.4
130 - 139	852	612,974	3.3
140 - 149	108	97,110	0.5
150 - 159	1,232	1,219,716	6.7
160 - 169	1,617	1,493,144	8.2
170 - 179	5,438	4,566,116	25.2
180 - 189	214	148,472	0.8
190 - 199	547	473,953	2.6
200 - 209	168	117,848	0.6
210 - 219	609	481,393	2.6
220 - 229	11	5,508	0.0
230 - 239	189	137,909	0.7
240 - 249	40	19,293	0.1
250 - 259	5	3,504	0.0
260 - 269	462	431,584	2.3
270 - 279	6	5,469	0.0
280 - 289	52	45,599	0.2
290 - 299	5	2,612	0.0
300 - 309	139	81,993	0.4
310 - 319	18	7,989	0.0
320 - 329	30	28,266	0.1
330 - 339	4	2,564	0.0
340 - 349	61	42,400	0.2
350 - 359	1	356	0.0
360 - 369	42	28,775	0.1
380 - 389	3	934	0.0

**SLID 1994 MICRODATA FREQUENCY COUNTS
EXTERNAL JOB FILE (CSJ1993)**

Theme: 05430 LABOUR - Job characteristics - Work schedule

HWJM1bb Hrs wrk per mt at job rfyr - /Feb 1993 Pos. = 121 Type = Numeric Action = Keep
Format = 3 byte per month array

Min = 0
Max = 430
Mean = 150
Weight = ELBW26b

Description	Frequency	W. Frequency	% Weighted
390 - 399	18	11,554	0.0
410 - 419	5	1,245	0.0
420 - 429	6	2,975	0.0
430 - 439	52	29,994	0.1
997 : Don't Know	451	343,401	1.9
999 : Not Applicable	5,733	4,189,200	23.1

HWJM1bc Hrs wrk per mt at job rfyr - /Mar 1993 Pos. = 124 Type = Numeric Action = Keep
Format = 3 byte per month array

Min = 0
Max = 430
Mean = 149
Weight = ELBW26b

Description	Frequency	W. Frequency	% Weighted
0 - 9	377	277,310	1.5
10 - 19	333	252,243	1.4
20 - 29	351	253,332	1.4
30 - 39	340	272,598	1.5
40 - 49	422	332,509	1.8
50 - 59	222	217,536	1.2
60 - 69	516	413,180	2.2
70 - 79	278	251,273	1.3
80 - 89	713	565,249	3.1
90 - 99	195	145,373	0.8
100 - 109	542	414,968	2.3
110 - 119	87	74,741	0.4
120 - 129	111	79,124	0.4
130 - 139	866	626,690	3.4
140 - 149	123	107,040	0.5
150 - 159	1,230	1,202,652	6.6
160 - 169	1,626	1,493,257	8.2
170 - 179	5,456	4,562,856	25.2
180 - 189	210	144,317	0.8
190 - 199	552	478,887	2.6
200 - 209	168	117,692	0.6
210 - 219	623	495,971	2.7

**SLID 1994 MICRODATA FREQUENCY COUNTS
EXTERNAL JOB FILE (CSJ1993)**

Theme: 05430 LABOUR - Job characteristics - Work schedule

**HWJM1bc Hrs wrk per mt at job rfy - /Mar 1993 Pos. = 124 Type = Numeric Action = Keep
Format = 3 byte per month array**

Min = 0

Max = 430

Mean = 149

Weight = ELBW26b

Description	Frequency	W. Frequency	% Weighted
220 - 229	13	6,750	0.0
230 - 239	187	138,694	0.7
240 - 249	45	23,236	0.1
250 - 259	7	6,603	0.0
260 - 269	466	433,957	2.4
270 - 279	6	4,792	0.0
280 - 289	51	45,316	0.2
290 - 299	5	2,612	0.0
300 - 309	138	81,764	0.4
310 - 319	19	9,485	0.0
320 - 329	30	28,266	0.1
330 - 339	4	2,564	0.0
340 - 349	62	44,095	0.2
350 - 359	1	356	0.0
360 - 369	47	34,255	0.1
380 - 389	3	934	0.0
390 - 399	18	11,554	0.0
410 - 419	5	1,245	0.0
420 - 429	5	2,531	0.0
430 - 439	52	29,994	0.1
997 : Don't Know	464	346,953	1.9
999 : Not Applicable	5,553	4,038,211	22.3

**HWJM1bd Hrs wrk per mt at job rfy - /Apr 1993 Pos. = 127 Type = Numeric Action = Keep
Format = 3 byte per month array**

Min = 0

Max = 430

Mean = 149

Weight = ELBW26b

Description	Frequency	W. Frequency	% Weighted
0 - 9	444	326,291	1.8
10 - 19	321	230,920	1.2
20 - 29	362	265,685	1.4
30 - 39	348	288,045	1.5
40 - 49	422	340,836	1.8
50 - 59	226	230,121	1.2

**SLID 1994 MICRODATA FREQUENCY COUNTS
EXTERNAL JOB FILE (CSJ1993)**

Theme: 05430 LABOUR - Job characteristics - Work schedule

**HWJM1bd Hrs wrk per mt at job rfyr - /Apr 1993 Pos. = 127 Type = Numeric Action = Keep
Format = 3 byte per month array**

Min = 0

Max = 430

Mean = 149

Weight = ELBW26b

Description	Frequency	W. Frequency	% Weighted
60 - 69	515	391,722	2.1
70 - 79	286	253,010	1.4
80 - 89	704	536,340	2.9
90 - 99	183	138,942	0.7
100 - 109	540	422,928	2.3
110 - 119	106	82,291	0.4
120 - 129	110	73,501	0.4
130 - 139	871	627,200	3.4
140 - 149	121	105,605	0.5
150 - 159	1,239	1,214,535	6.7
160 - 169	1,633	1,488,385	8.2
170 - 179	5,528	4,588,646	25.3
180 - 189	214	140,872	0.7
190 - 199	569	487,593	2.7
200 - 209	169	118,071	0.6
210 - 219	626	495,370	2.7
220 - 229	13	6,950	0.0
230 - 239	195	145,507	0.8
240 - 249	44	25,750	0.1
250 - 259	7	6,538	0.0
260 - 269	473	444,571	2.4
270 - 279	5	4,509	0.0
280 - 289	50	45,084	0.2
290 - 299	5	2,612	0.0
300 - 309	144	86,126	0.4
310 - 319	19	9,485	0.0
320 - 329	29	28,004	0.1
330 - 339	4	2,564	0.0
340 - 349	63	41,134	0.2
350 - 359	1	356	0.0
360 - 369	46	33,941	0.1
380 - 389	3	934	0.0
390 - 399	18	11,554	0.0
410 - 419	5	1,245	0.0
420 - 429	5	2,531	0.0
430 - 439	56	29,878	0.1
997 : Don't Know	477	377,663	2.0
999 : Not Applicable	5,323	3,919,122	21.6

**SLID 1994 MICRODATA FREQUENCY COUNTS
EXTERNAL JOB FILE (CSJ1993)**

Theme: 05430 LABOUR - Job characteristics - Work schedule

**HWJM1be Hrs wrk per mt at job rfyr - /May 1993 Pos. = 130 Type = Numeric Action = Keep
Format = 3 byte per month array**

Min = 0

Max = 430

Mean = 150

Weight = ELBW26b

Description	Frequency	W. Frequency	% Weighted
0 - 9	412	298,230	1.6
10 - 19	342	239,387	1.3
20 - 29	365	264,820	1.4
30 - 39	357	291,749	1.6
40 - 49	437	342,597	1.9
50 - 59	234	216,816	1.2
60 - 69	509	389,367	2.1
70 - 79	297	266,287	1.4
80 - 89	744	572,904	3.1
90 - 99	219	157,285	0.8
100 - 109	560	433,566	2.4
110 - 119	101	79,974	0.4
120 - 129	133	81,269	0.4
130 - 139	905	645,480	3.5
140 - 149	123	105,092	0.5
150 - 159	1,283	1,252,538	6.9
160 - 169	1,646	1,491,732	8.2
170 - 179	5,676	4,672,443	25.8
180 - 189	226	153,043	0.8
190 - 199	599	503,438	2.7
200 - 209	172	119,305	0.6
210 - 219	661	513,385	2.8
220 - 229	14	9,349	0.0
230 - 239	206	153,666	0.8
240 - 249	47	24,839	0.1
250 - 259	8	7,103	0.0
260 - 269	503	462,095	2.5
270 - 279	6	4,820	0.0
280 - 289	58	49,412	0.2
290 - 299	6	3,003	0.0
300 - 309	153	89,425	0.4
310 - 319	20	9,538	0.0
320 - 329	29	23,532	0.1
330 - 339	5	2,927	0.0
340 - 349	67	42,751	0.2
350 - 359	1	356	0.0
360 - 369	47	34,557	0.1

**SLID 1994 MICRODATA FREQUENCY COUNTS
EXTERNAL JOB FILE (CSJ1993)**

Theme: 05430 LABOUR - Job characteristics - Work schedule

HWJM1be Hrs wrk per mt at job rfyr - /May 1993 Pos. = 130 Type = Numeric Action = Keep
Format = 3 byte per month array

Min = 0
Max = 430
Mean = 150
Weight = ELBW26b

Description	Frequency	W. Frequency	% Weighted
380 - 389	3	934	0.0
390 - 399	20	12,227	0.0
410 - 419	5	1,245	0.0
420 - 429	5	2,531	0.0
430 - 439	57	31,992	0.1
997 : Don't Know	510	381,119	2.1
999 : Not Applicable	4,751	3,634,836	20.1

HWJM1bf Hrs wrk per mt at job rfyr - /Jun 1993 Pos. = 133 Type = Numeric Action = Keep
Format = 3 byte per month array

Min = 0
Max = 430
Mean = 149
Weight = ELBW26b

Description	Frequency	W. Frequency	% Weighted
0 - 9	478	352,760	1.9
10 - 19	344	240,678	1.3
20 - 29	378	280,893	1.5
30 - 39	386	296,635	1.6
40 - 49	449	355,744	1.9
50 - 59	251	221,278	1.2
60 - 69	530	402,083	2.2
70 - 79	301	263,917	1.4
80 - 89	758	573,035	3.1
90 - 99	199	158,116	0.8
100 - 109	552	417,099	2.3
110 - 119	105	90,652	0.5
120 - 129	108	75,587	0.4
130 - 139	924	655,602	3.6
140 - 149	127	107,299	0.5
150 - 159	1,323	1,289,501	7.1
160 - 169	1,661	1,500,747	8.3
170 - 179	5,862	4,795,178	26.5
180 - 189	226	156,793	0.8
190 - 199	623	519,411	2.8
200 - 209	178	121,989	0.6

**SLID 1994 MICRODATA FREQUENCY COUNTS
EXTERNAL JOB FILE (CSJ1993)**

Theme: 05430 LABOUR - Job characteristics - Work schedule

**HWJM1bf Hrs wrk per mt at job rfyr - /Jun 1993 Pos. = 133 Type = Numeric Action = Keep
Format = 3 byte per month array**

Min = 0

Max = 430

Mean = 149

Weight = ELBW26b

Description	Frequency	W. Frequency	% Weighted
210 - 219	684	520,313	2.8
220 - 229	15	7,504	0.0
230 - 239	219	157,004	0.8
240 - 249	43	23,815	0.1
250 - 259	8	6,991	0.0
260 - 269	523	469,125	2.6
270 - 279	7	5,115	0.0
280 - 289	62	50,805	0.2
290 - 299	6	2,718	0.0
300 - 309	154	90,658	0.5
310 - 319	23	10,532	0.0
320 - 329	30	23,644	0.1
330 - 339	5	2,927	0.0
340 - 349	72	44,222	0.2
350 - 359	1	356	0.0
360 - 369	50	35,341	0.2
380 - 389	3	934	0.0
390 - 399	20	12,515	0.0
410 - 419	6	1,386	0.0
420 - 429	5	2,531	0.0
430 - 439	61	33,147	0.1
997 : Don't Know	552	416,301	2.3
999 : Not Applicable	4,210	3,280,083	18.1

**HWJM1bg Hrs wrk per mt at job rfyr - /Jul 1993 Pos. = 136 Type = Numeric Action = Keep
Format = 3 byte per month array**

Min = 0

Max = 430

Mean = 151

Weight = ELBW26b

Description	Frequency	W. Frequency	% Weighted
0 - 9	405	278,257	1.5
10 - 19	339	240,658	1.3
20 - 29	383	284,060	1.5
30 - 39	355	279,371	1.5
40 - 49	440	344,844	1.9

**SLID 1994 MICRODATA FREQUENCY COUNTS
EXTERNAL JOB FILE (CSJ1993)**

Theme: 05430 LABOUR - Job characteristics - Work schedule

**HWJM1bg Hrs wrk per mt at job rfyr - /Jul 1993 Pos. = 136 Type = Numeric Action = Keep
Format = 3 byte per month array**

Min = 0

Max = 430

Mean = 151

Weight = ELBW26b

Description	Frequency	W. Frequency	% Weighted
50 - 59	240	228,301	1.2
60 - 69	524	394,276	2.1
70 - 79	294	259,964	1.4
80 - 89	767	581,286	3.2
90 - 99	189	131,837	0.7
100 - 109	565	429,446	2.3
110 - 119	100	78,115	0.4
120 - 129	125	88,442	0.4
130 - 139	939	680,254	3.7
140 - 149	130	105,481	0.5
150 - 159	1,359	1,302,384	7.2
160 - 169	1,661	1,497,663	8.2
170 - 179	6,032	4,900,587	27.1
180 - 189	230	159,483	0.8
190 - 199	641	529,746	2.9
200 - 209	189	134,705	0.7
210 - 219	701	536,059	2.9
220 - 229	15	6,880	0.0
230 - 239	218	154,050	0.8
240 - 249	49	27,105	0.1
250 - 259	7	6,766	0.0
260 - 269	531	472,832	2.6
270 - 279	7	5,468	0.0
280 - 289	59	50,026	0.2
290 - 299	5	2,612	0.0
300 - 309	156	99,128	0.5
310 - 319	24	10,894	0.0
320 - 329	29	22,964	0.1
330 - 339	7	4,219	0.0
340 - 349	71	43,749	0.2
350 - 359	1	356	0.0
360 - 369	52	35,556	0.2
370 - 379	1	234	0.0
380 - 389	3	934	0.0
390 - 399	18	11,369	0.0
410 - 419	7	1,723	0.0
420 - 429	5	2,531	0.0
430 - 439	62	33,206	0.1

**SLID 1994 MICRODATA FREQUENCY COUNTS
EXTERNAL JOB FILE (CSJ1993)**

Theme: 05430 LABOUR - Job characteristics - Work schedule

**HWJM1bg Hrs wrk per mt at job rfyr - /Jul 1993 Pos. = 136 Type = Numeric Action = Keep
Format = 3 byte per month array**

Min = 0

Max = 430

Mean = 151

Weight = ELBW26b

Description	Frequency	W. Frequency	% Weighted
997 : Don't Know	561	409,182	2.2
999 : Not Applicable	4,026	3,205,958	17.7

**HWJM1bh Hrs wrk per mt at job rfyr - /Aug 1993 Pos. = 139 Type = Numeric Action = Keep
Format = 3 byte per month array**

Min = 0

Max = 430

Mean = 150

Weight = ELBW26b

Description	Frequency	W. Frequency	% Weighted
0 - 9	441	336,205	1.8
10 - 19	351	254,189	1.4
20 - 29	369	273,915	1.5
30 - 39	378	292,883	1.6
40 - 49	456	351,845	1.9
50 - 59	237	220,283	1.2
60 - 69	529	397,898	2.2
70 - 79	309	265,703	1.4
80 - 89	766	570,997	3.1
90 - 99	186	126,377	0.7
100 - 109	559	437,975	2.4
110 - 119	115	88,095	0.4
120 - 129	128	88,495	0.4
130 - 139	942	681,001	3.7
140 - 149	118	98,913	0.5
150 - 159	1,347	1,293,463	7.1
160 - 169	1,649	1,487,412	8.2
170 - 179	5,962	4,842,421	26.7
180 - 189	235	166,058	0.9
190 - 199	644	544,620	3.0
200 - 209	190	130,647	0.7
210 - 219	701	536,721	2.9
220 - 229	16	7,707	0.0
230 - 239	218	155,020	0.8
240 - 249	45	25,153	0.1
250 - 259	9	7,741	0.0

**SLID 1994 MICRODATA FREQUENCY COUNTS
EXTERNAL JOB FILE (CSJ1993)**

Theme: 05430 LABOUR - Job characteristics - Work schedule

HWJM1bh Hrs wrk per mt at job rfyr - /Aug 1993 Pos. = 139 Type = Numeric Action = Keep
Format = 3 byte per month array

Min = 0
Max = 430
Mean = 150
Weight = ELBW26b

Description	Frequency	W. Frequency	% Weighted
260 - 269	529	472,503	2.6
270 - 279	7	12,448	0.0
280 - 289	59	50,017	0.2
290 - 299	5	2,612	0.0
300 - 309	155	92,161	0.5
310 - 319	21	10,563	0.0
320 - 329	32	23,467	0.1
330 - 339	7	4,219	0.0
340 - 349	71	43,681	0.2
350 - 359	1	356	0.0
360 - 369	50	35,276	0.2
380 - 389	3	934	0.0
390 - 399	18	11,369	0.0
410 - 419	7	1,723	0.0
420 - 429	5	2,531	0.0
430 - 439	63	33,019	0.1
997 : Don't Know	578	422,517	2.3
999 : Not Applicable	4,011	3,171,833	17.5

HWJM1bi Hrs wrk per mt at job rfyr - /Sep 1993 Pos. = 142 Type = Numeric Action = Keep
Format = 3 byte per month array

Min = 0
Max = 430
Mean = 148
Weight = ELBW26b

Description	Frequency	W. Frequency	% Weighted
0 - 9	572	421,604	2.3
10 - 19	353	260,808	1.4
20 - 29	385	316,191	1.7
30 - 39	363	279,678	1.5
40 - 49	456	359,924	1.9
50 - 59	256	240,492	1.3
60 - 69	519	391,050	2.1
70 - 79	286	252,664	1.4
80 - 89	745	577,862	3.2
90 - 99	186	132,901	0.7

**SLID 1994 MICRODATA FREQUENCY COUNTS
EXTERNAL JOB FILE (CSJ1993)**

Theme: 05430 LABOUR - Job characteristics - Work schedule

**HWJM1bi Hrs wrk per mt at job rfyr - /Sep 1993 Pos. = 142 Type = Numeric Action = Keep
Format = 3 byte per month array**

Min = 0

Max = 430

Mean = 148

Weight = ELBW26b

Description	Frequency	W. Frequency	% Weighted
100 - 109	532	421,566	2.3
110 - 119	102	88,724	0.4
120 - 129	121	84,648	0.4
130 - 139	895	642,077	3.5
140 - 149	114	93,404	0.5
150 - 159	1,283	1,235,342	6.8
160 - 169	1,623	1,453,332	8.0
170 - 179	5,746	4,678,679	25.8
180 - 189	226	164,491	0.9
190 - 199	620	508,260	2.8
200 - 209	182	126,354	0.7
210 - 219	677	508,932	2.8
220 - 229	13	5,784	0.0
230 - 239	214	154,415	0.8
240 - 249	46	24,687	0.1
250 - 259	9	8,338	0.0
260 - 269	523	464,875	2.5
270 - 279	6	4,988	0.0
280 - 289	58	50,839	0.2
290 - 299	5	2,612	0.0
300 - 309	154	91,619	0.5
310 - 319	21	10,400	0.0
320 - 329	30	23,114	0.1
330 - 339	7	3,823	0.0
340 - 349	68	42,215	0.2
350 - 359	1	356	0.0
360 - 369	46	33,999	0.1
380 - 389	3	934	0.0
390 - 399	19	11,669	0.0
410 - 419	6	1,386	0.0
420 - 429	5	2,531	0.0
430 - 439	62	33,085	0.1
997 : Don't Know	563	426,123	2.3
999 : Not Applicable	4,421	3,436,189	19.0

**SLID 1994 MICRODATA FREQUENCY COUNTS
EXTERNAL JOB FILE (CSJ1993)**

Theme: 05430 LABOUR - Job characteristics - Work schedule

**HWJM1bj Hrs wrk per mt at job rfyr - /Oct 1993 Pos. = 145 Type = Numeric Action = Keep
Format = 3 byte per month array**

Min = 0

Max = 430

Mean = 149

Weight = ELBW26b

Description	Frequency	W. Frequency	% Weighted
0 - 9	461	330,016	1.8
10 - 19	320	229,628	1.2
20 - 29	372	284,683	1.5
30 - 39	366	284,429	1.5
40 - 49	464	362,111	2.0
50 - 59	241	226,928	1.2
60 - 69	521	392,784	2.1
70 - 79	287	254,304	1.4
80 - 89	742	555,321	3.0
90 - 99	173	129,056	0.7
100 - 109	535	409,784	2.2
110 - 119	100	82,537	0.4
120 - 129	129	89,962	0.5
130 - 139	873	639,780	3.5
140 - 149	113	98,323	0.5
150 - 159	1,275	1,221,974	6.7
160 - 169	1,598	1,431,808	7.9
170 - 179	5,670	4,630,904	25.6
180 - 189	220	157,113	0.8
190 - 199	596	496,441	2.7
200 - 209	174	122,619	0.6
210 - 219	681	526,235	2.9
220 - 229	13	5,784	0.0
230 - 239	210	149,279	0.8
240 - 249	43	22,202	0.1
250 - 259	9	7,832	0.0
260 - 269	510	459,105	2.5
270 - 279	8	6,491	0.0
280 - 289	57	49,896	0.2
290 - 299	5	2,612	0.0
300 - 309	147	88,974	0.4
310 - 319	20	9,892	0.0
320 - 329	32	23,489	0.1
330 - 339	7	3,968	0.0
340 - 349	68	41,478	0.2
350 - 359	1	356	0.0
360 - 369	44	34,605	0.1
380 - 389	4	2,253	0.0

**SLID 1994 MICRODATA FREQUENCY COUNTS
EXTERNAL JOB FILE (CSJ1993)**

Theme: 05430 LABOUR - Job characteristics - Work schedule

**HWJM1bj Hrs wrk per mt at job rfyr - /Oct 1993 Pos. = 145 Type = Numeric Action = Keep
Format = 3 byte per month array**

Min = 0
Max = 430
Mean = 149
Weight = ELBW26b

Description	Frequency	W. Frequency	% Weighted
390 - 399	19	11,180	0.0
410 - 419	5	1,245	0.0
420 - 429	5	2,531	0.0
430 - 439	56	31,095	0.1
997 : Don't Know	571	425,920	2.3
999 : Not Applicable	4,777	3,736,038	20.6

**HWJM1bk Hrs wrk per mt at job rfyr - /Nov 1993 Pos. = 148 Type = Numeric Action = Keep
Format = 3 byte per month array**

Min = 0
Max = 430
Mean = 148
Weight = ELBW26b

Description	Frequency	W. Frequency	% Weighted
0 - 9	474	333,386	1.8
10 - 19	311	239,160	1.3
20 - 29	369	288,630	1.6
30 - 39	366	291,865	1.6
40 - 49	452	360,811	2.0
50 - 59	235	229,965	1.2
60 - 69	532	411,480	2.2
70 - 79	299	261,238	1.4
80 - 89	703	541,173	2.9
90 - 99	167	124,747	0.6
100 - 109	537	413,679	2.2
110 - 119	104	78,672	0.4
120 - 129	107	79,242	0.4
130 - 139	857	633,858	3.5
140 - 149	116	106,274	0.5
150 - 159	1,272	1,226,702	6.7
160 - 169	1,584	1,410,069	7.8
170 - 179	5,541	4,571,599	25.3
180 - 189	217	156,291	0.8
190 - 199	576	486,901	2.6
200 - 209	160	114,776	0.6
210 - 219	643	510,182	2.8

**SLID 1994 MICRODATA FREQUENCY COUNTS
EXTERNAL JOB FILE (CSJ1993)**

Theme: 05430 LABOUR - Job characteristics - Work schedule

**HWJM1bk Hrs wrk per mt at job rfy - /Nov 1993 Pos. = 148 Type = Numeric Action = Keep
Format = 3 byte per month array**

Min = 0
Max = 430
Mean = 148
Weight = ELBW26b

Description	Frequency	W. Frequency	% Weighted
220 - 229	13	5,811	0.0
230 - 239	206	144,147	0.8
240 - 249	41	22,514	0.1
250 - 259	7	6,766	0.0
260 - 269	492	449,603	2.4
270 - 279	6	5,280	0.0
280 - 289	55	47,768	0.2
290 - 299	5	2,612	0.0
300 - 309	142	87,470	0.4
310 - 319	19	9,726	0.0
320 - 329	29	23,157	0.1
330 - 339	6	3,210	0.0
340 - 349	61	38,844	0.2
350 - 359	1	356	0.0
360 - 369	43	34,311	0.1
380 - 389	3	934	0.0
390 - 399	18	10,712	0.0
410 - 419	5	1,245	0.0
420 - 429	5	2,531	0.0
430 - 439	55	30,880	0.1
997 : Don't Know	572	432,798	2.3
999 : Not Applicable	5,116	3,841,589	21.2

**HWJM1bl Hrs wrk per mt at job rfy - /Dec 1993 Pos. = 151 Type = Numeric Action = Keep
Format = 3 byte per month array**

Min = 0
Max = 430
Mean = 148
Weight = ELBW26b

Description	Frequency	W. Frequency	% Weighted
0 - 9	429	297,885	1.6
10 - 19	315	238,258	1.3
20 - 29	373	299,501	1.6
30 - 39	363	303,596	1.6
40 - 49	435	339,568	1.8
50 - 59	244	242,483	1.3

**SLID 1994 MICRODATA FREQUENCY COUNTS
EXTERNAL JOB FILE (CSJ1993)**

Theme: 05430 LABOUR - Job characteristics - Work schedule

**HWJM1bl Hrs wrk per mt at job rfyr - /Dec 1993 Pos. = 151 Type = Numeric Action = Keep
Format = 3 byte per month array**

Min = 0

Max = 430

Mean = 148

Weight = ELBW26b

Description	Frequency	W. Frequency	% Weighted
60 - 69	520	399,199	2.2
70 - 79	298	263,757	1.4
80 - 89	700	531,789	2.9
90 - 99	179	133,377	0.7
100 - 109	514	389,153	2.1
110 - 119	97	88,441	0.4
120 - 129	120	87,192	0.4
130 - 139	862	637,809	3.5
140 - 149	120	102,724	0.5
150 - 159	1,259	1,203,987	6.6
160 - 169	1,569	1,414,566	7.8
170 - 179	5,398	4,484,815	24.8
180 - 189	213	154,768	0.8
190 - 199	546	463,769	2.5
200 - 209	161	120,919	0.6
210 - 219	612	492,612	2.7
220 - 229	15	11,329	0.0
230 - 239	198	141,052	0.7
240 - 249	43	23,506	0.1
250 - 259	7	6,766	0.0
260 - 269	479	441,658	2.4
270 - 279	8	6,332	0.0
280 - 289	51	46,094	0.2
290 - 299	5	2,612	0.0
300 - 309	135	82,007	0.4
310 - 319	19	10,193	0.0
320 - 329	27	22,800	0.1
330 - 339	5	2,927	0.0
340 - 349	59	38,031	0.2
350 - 359	1	356	0.0
360 - 369	41	33,832	0.1
380 - 389	3	934	0.0
390 - 399	17	10,584	0.0
410 - 419	5	1,245	0.0
420 - 429	5	2,531	0.0
430 - 439	54	30,760	0.1
997 : Don't Know	553	421,193	2.3
999 : Not Applicable	5,465	4,046,054	22.3

**SLID 1994 MICRODATA FREQUENCY COUNTS
EXTERNAL JOB FILE (CSJ1993)**

Theme: 05430 LABOUR - Job characteristics - Work schedule

NBSCH5b No.work schedules in refyr - 1993 Pos. = 154 Type = Numeric Action = Keep

Weight = ELBW26b

Description	Frequency	W. Frequency	% Weighted
1	15,608	12,732,507	70.4
2	527	403,726	2.2
3	39	33,770	0.1
97 : Don't Know	181	144,709	0.8
99 : Not Applicable	6,167	4,758,273	26.3

WPM015b Usual wks/mo wrkd schd Jan - 1993 Pos. = 156 Type = Numeric Action = Keep

Weight = ELBW26b

Description	Frequency	W. Frequency	% Weighted
1	369	270,404	1.5
2	354	243,611	1.3
3	256	178,268	0.9
4	15,689	13,071,314	72.3
7 : Don't Know	49	46,430	0.2
9 : Not Applicable	5,805	4,262,958	23.5

WPM025b Usual wks/mo wrkd schd Feb - 1993 Pos. = 157 Type = Numeric Action = Keep

Weight = ELBW26b

Description	Frequency	W. Frequency	% Weighted
1	368	270,433	1.5
2	359	245,913	1.3
3	257	179,574	0.9
4	15,755	13,134,321	72.6
7 : Don't Know	50	53,544	0.3
9 : Not Applicable	5,733	4,189,200	23.1

WPM035b Usual wks/mo wrkd schd Mar - 1993 Pos. = 158 Type = Numeric Action = Keep

Weight = ELBW26b

Description	Frequency	W. Frequency	% Weighted
1	377	276,608	1.5
2	358	249,633	1.3
3	263	183,991	1.0
4	15,918	13,275,715	73.4

**SLID 1994 MICRODATA FREQUENCY COUNTS
EXTERNAL JOB FILE (CSJ1993)**

Theme: 05430 LABOUR - Job characteristics - Work schedule

WPM035b Usual wks/mo wrkd schd Mar - 1993 Pos. = 158 Type = Numeric Action = Keep

Weight = ELBW26b

Description	Frequency	W. Frequency	% Weighted
7 : Don't Know	53	48,826	0.2
9 : Not Applicable	5,553	4,038,211	22.3

WPM045b Usual wks/mo wrkd schd Apr - 1993 Pos. = 159 Type = Numeric Action = Keep

Weight = ELBW26b

Description	Frequency	W. Frequency	% Weighted
1	393	278,389	1.5
2	362	251,161	1.3
3	266	184,659	1.0
4	16,122	13,386,799	74.0
7 : Don't Know	56	52,855	0.2
9 : Not Applicable	5,323	3,919,122	21.6

WPM055b Usual wks/mo wrkd schd May - 1993 Pos. = 160 Type = Numeric Action = Keep

Weight = ELBW26b

Description	Frequency	W. Frequency	% Weighted
1	392	283,502	1.5
2	378	259,215	1.4
3	277	190,413	1.0
4	16,660	13,655,771	75.5
7 : Don't Know	64	49,248	0.2
9 : Not Applicable	4,751	3,634,836	20.1

WPM065b Usual wks/mo wrkd schd Jun - 1993 Pos. = 161 Type = Numeric Action = Keep

Weight = ELBW26b

Description	Frequency	W. Frequency	% Weighted
1	408	295,703	1.6
2	399	273,848	1.5
3	290	196,947	1.0
4	17,139	13,971,158	77.3
7 : Don't Know	76	55,244	0.3
9 : Not Applicable	4,210	3,280,083	18.1

**SLID 1994 MICRODATA FREQUENCY COUNTS
EXTERNAL JOB FILE (CSJ1993)**

Theme: 05430 LABOUR - Job characteristics - Work schedule

WPM075b Usual wks/mo wrkd schd Jul - 1993 Pos. = 162 Type = Numeric Action = Keep

Weight = ELBW26b

Description	Frequency	W. Frequency	% Weighted
1	428	305,002	1.6
2	421	294,366	1.6
3	295	194,675	1.0
4	17,268	14,008,214	77.5
7 : Don't Know	84	64,770	0.3
9 : Not Applicable	4,026	3,205,958	17.7

WPM085b Usual wks/mo wrkd schd Aug - 1993 Pos. = 163 Type = Numeric Action = Keep

Weight = ELBW26b

Description	Frequency	W. Frequency	% Weighted
1	425	308,415	1.7
2	419	294,278	1.6
3	291	191,994	1.0
4	17,278	14,028,603	77.6
7 : Don't Know	98	77,862	0.4
9 : Not Applicable	4,011	3,171,833	17.5

WPM095b Usual wks/mo wrkd schd Sep - 1993 Pos. = 164 Type = Numeric Action = Keep

Weight = ELBW26b

Description	Frequency	W. Frequency	% Weighted
1	424	307,657	1.7
2	405	282,520	1.5
3	285	185,316	1.0
4	16,882	13,769,891	76.1
7 : Don't Know	105	91,412	0.5
9 : Not Applicable	4,421	3,436,189	19.0

WPM105b Usual wks/mo wrkd schd Oct - 1993 Pos. = 165 Type = Numeric Action = Keep

Weight = ELBW26b

Description	Frequency	W. Frequency	% Weighted
1	429	307,538	1.7
2	409	290,213	1.6
3	269	178,946	0.9

**SLID 1994 MICRODATA FREQUENCY COUNTS
EXTERNAL JOB FILE (CSJ1993)**

Theme: 05430 LABOUR - Job characteristics - Work schedule

WPM105b Usual wks/mo wrkd schd Oct - 1993 Pos. = 165 Type = Numeric Action = Keep

Weight = ELBW26b

Description	Frequency	W. Frequency	% Weighted
4	16,519	13,467,465	74.5
7 : Don't Know	119	92,786	0.5
9 : Not Applicable	4,777	3,736,038	20.6

WPM115b Usual wks/mo wrkd schd Nov - 1993 Pos. = 166 Type = Numeric Action = Keep

Weight = ELBW26b

Description	Frequency	W. Frequency	% Weighted
1	418	301,961	1.6
2	390	279,013	1.5
3	267	180,887	1.0
4	16,203	13,368,850	73.9
7 : Don't Know	128	100,685	0.5
9 : Not Applicable	5,116	3,841,589	21.2

WPM125b Usual wks/mo wrkd schd Dec - 1993 Pos. = 167 Type = Numeric Action = Keep

Weight = ELBW26b

Description	Frequency	W. Frequency	% Weighted
1	412	296,614	1.6
2	381	272,358	1.5
3	260	177,137	0.9
4	15,884	13,192,209	72.9
7 : Don't Know	120	88,613	0.4
9 : Not Applicable	5,465	4,046,054	22.3

HPW015b Us.hrs/wk this sched. Jan - 1993 Pos. = 168 Type = Numeric Action = Keep
Format = 99.9

Min = 1

Max = 99

Mean = 35

Weight = ELBW26b

Description	Frequency	W. Frequency	% Weighted
0.0 - 9.9	1,054	764,092	4.2
10.0 - 19.9	1,417	1,216,949	6.7
20.0 - 29.9	1,571	1,213,703	6.7

**SLID 1994 MICRODATA FREQUENCY COUNTS
EXTERNAL JOB FILE (CSJ1993)**

Theme: 05430 LABOUR - Job characteristics - Work schedule

**HPW015b Us.hrs/wk this sched. Jan - 1993 Pos. = 168 Type = Numeric Action = Keep
Format = 99.9**

Min = 1
Max = 99
Mean = 35
Weight = ELBW26b

Description	Frequency	W. Frequency	% Weighted
30.0 - 39.9	3,842	3,453,722	19.1
40.0 - 49.9	6,552	5,412,251	29.9
50.0 - 59.9	885	669,898	3.7
60.0 - 69.9	549	500,373	2.7
70.0 - 79.9	197	127,754	0.7
80.0 - 89.9	121	80,073	0.4
90.0 - 99.5	89	48,046	0.2
99.7 : Don't Know	424	304,232	1.6
99.8 : Refusal	16	18,932	0.1
99.9 : Not Applicable	5,805	4,262,958	23.5

**HPW025b Us.hrs/wk this sched. Feb - 1993 Pos. = 172 Type = Numeric Action = Keep
Format = 99.9**

Min = 1
Max = 99
Mean = 35
Weight = ELBW26b

Description	Frequency	W. Frequency	% Weighted
0.0 - 9.9	1,054	762,779	4.2
10.0 - 19.9	1,416	1,212,399	6.7
20.0 - 29.9	1,574	1,218,122	6.7
30.0 - 39.9	3,865	3,462,871	19.1
40.0 - 49.9	6,594	5,463,498	30.2
50.0 - 59.9	885	671,145	3.7
60.0 - 69.9	550	500,438	2.7
70.0 - 79.9	199	128,577	0.7
80.0 - 89.9	119	77,930	0.4
90.0 - 99.5	91	50,005	0.2
99.7 : Don't Know	425	315,915	1.7
99.8 : Refusal	17	20,103	0.1
99.9 : Not Applicable	5,733	4,189,200	23.1

**SLID 1994 MICRODATA FREQUENCY COUNTS
EXTERNAL JOB FILE (CSJ1993)**

Theme: 05430 LABOUR - Job characteristics - Work schedule

HPW035b Us.hrs/wk this sched. Mar - 1993

**Pos. = 176 Type = Numeric Action = Keep
Format = 99.9**

Min = 1
Max = 99
Mean = 35
Weight = ELBW26b

Description	Frequency	W. Frequency	% Weighted
0.0 - 9.9	1,064	782,590	4.3
10.0 - 19.9	1,415	1,210,544	6.7
20.0 - 29.9	1,587	1,233,809	6.8
30.0 - 39.9	3,885	3,478,423	19.2
40.0 - 49.9	6,682	5,532,894	30.6
50.0 - 59.9	902	686,898	3.8
60.0 - 69.9	558	502,558	2.7
70.0 - 79.9	203	132,337	0.7
80.0 - 89.9	124	84,879	0.4
90.0 - 99.5	94	50,269	0.2
99.7 : Don't Know	438	319,467	1.7
99.8 : Refusal	17	20,103	0.1
99.9 : Not Applicable	5,553	4,038,211	22.3

HPW045b Us.hrs/wk this sched. Apr - 1993

**Pos. = 180 Type = Numeric Action = Keep
Format = 99.9**

Min = 1
Max = 99
Mean = 35
Weight = ELBW26b

Description	Frequency	W. Frequency	% Weighted
0.0 - 9.9	1,064	776,330	4.3
10.0 - 19.9	1,423	1,222,395	6.7
20.0 - 29.9	1,589	1,222,830	6.7
30.0 - 39.9	3,922	3,498,822	19.3
40.0 - 49.9	6,791	5,562,798	30.7
50.0 - 59.9	930	708,568	3.9
60.0 - 69.9	574	517,799	2.8
70.0 - 79.9	213	136,195	0.7
80.0 - 89.9	127	86,219	0.4
90.0 - 99.5	98	51,623	0.2
99.7 : Don't Know	451	350,177	1.9
99.8 : Refusal	17	20,103	0.1
99.9 : Not Applicable	5,323	3,919,122	21.6

**SLID 1994 MICRODATA FREQUENCY COUNTS
EXTERNAL JOB FILE (CSJ1993)**

Theme: 05430 LABOUR - Job characteristics - Work schedule

**HPW055b Us.hrs/wk this sched. May - 1993 Pos. = 184 Type = Numeric Action = Keep
Format = 99.9**

Min = 1

Max = 99

Mean = 35

Weight = ELBW26b

Description	Frequency	W. Frequency	% Weighted
0.0 - 9.9	1,068	778,998	4.3
10.0 - 19.9	1,444	1,231,641	6.8
20.0 - 29.9	1,614	1,233,935	6.8
30.0 - 39.9	4,032	3,582,083	19.8
40.0 - 49.9	7,041	5,680,801	31.4
50.0 - 59.9	994	740,186	4.1
60.0 - 69.9	615	541,053	2.9
70.0 - 79.9	223	135,276	0.7
80.0 - 89.9	137	86,785	0.4
90.0 - 99.5	102	53,650	0.3
99.7 : Don't Know	484	353,832	1.9
99.8 : Refusal	17	19,904	0.1
99.9 : Not Applicable	4,751	3,634,836	20.1

**HPW065b Us.hrs/wk this sched. Jun - 1993 Pos. = 188 Type = Numeric Action = Keep
Format = 99.9**

Min = 1

Max = 99

Mean = 36

Weight = ELBW26b

Description	Frequency	W. Frequency	% Weighted
0.0 - 9.9	1,094	805,062	4.4
10.0 - 19.9	1,465	1,230,344	6.8
20.0 - 29.9	1,654	1,266,326	7.0
30.0 - 39.9	4,117	3,627,424	20.0
40.0 - 49.9	7,302	5,863,957	32.4
50.0 - 59.9	1,027	755,214	4.1
60.0 - 69.9	635	548,892	3.0
70.0 - 79.9	229	144,646	0.8
80.0 - 89.9	140	87,132	0.4
90.0 - 99.5	107	55,425	0.3
99.7 : Don't Know	525	388,336	2.1
99.8 : Refusal	17	20,140	0.1
99.9 : Not Applicable	4,210	3,280,083	18.1

Theme: 05430 LABOUR - Job characteristics - Work schedule

HPW075b Us.hrs/wk this sched. Jul - 1993

Pos. = 192 Type = Numeric

Action = Keep

Format = 99.9

Min = 1

Max = 99

Mean = 36

Weight = ELBW26b

Description	Frequency	W. Frequency	% Weighted
0.0 - 9.9	1,085	801,482	4.4
10.0 - 19.9	1,462	1,223,798	6.7
20.0 - 29.9	1,653	1,254,406	6.9
30.0 - 39.9	4,165	3,661,302	20.2
40.0 - 49.9	7,425	5,927,158	32.8
50.0 - 59.9	1,037	760,608	4.2
60.0 - 69.9	640	548,952	3.0
70.0 - 79.9	231	146,942	0.8
80.0 - 89.9	140	86,496	0.4
90.0 - 99.5	107	54,522	0.3
99.7 : Don't Know	532	380,427	2.1
99.8 : Refusal	19	20,931	0.1
99.9 : Not Applicable	4,026	3,205,958	17.7

HPW085b Us.hrs/wk this sched. Aug - 1993

Pos. = 196 Type = Numeric

Action = Keep

Format = 99.9

Min = 1

Max = 99

Mean = 36

Weight = ELBW26b

Description	Frequency	W. Frequency	% Weighted
0.0 - 9.9	1,082	824,222	4.5
10.0 - 19.9	1,462	1,217,454	6.7
20.0 - 29.9	1,631	1,245,763	6.8
30.0 - 39.9	4,162	3,656,531	20.2
40.0 - 49.9	7,442	5,920,149	32.7
50.0 - 59.9	1,040	778,504	4.3
60.0 - 69.9	645	552,693	3.0
70.0 - 79.9	237	150,658	0.8
80.0 - 89.9	135	85,247	0.4
90.0 - 99.5	107	55,235	0.3
99.7 : Don't Know	549	393,762	2.1
99.8 : Refusal	19	20,931	0.1
99.9 : Not Applicable	4,011	3,171,833	17.5

**SLID 1994 MICRODATA FREQUENCY COUNTS
EXTERNAL JOB FILE (CSJ1993)**

Theme: 05430 LABOUR - Job characteristics - Work schedule

**HPW095b Us.hrs/wk this sched. Sep - 1993 Pos. = 200 Type = Numeric Action = Keep
Format = 99.9**

Min = 1

Max = 99

Mean = 35

Weight = ELBW26b

Description	Frequency	W. Frequency	% Weighted
0.0 - 9.9	1,102	821,250	4.5
10.0 - 19.9	1,456	1,227,639	6.7
20.0 - 29.9	1,605	1,246,756	6.9
30.0 - 39.9	4,023	3,535,880	19.5
40.0 - 49.9	7,227	5,782,261	31.9
50.0 - 59.9	1,024	770,883	4.2
60.0 - 69.9	633	547,719	3.0
70.0 - 79.9	234	143,783	0.8
80.0 - 89.9	140	89,325	0.4
90.0 - 99.5	104	52,997	0.2
99.7 : Don't Know	533	396,254	2.1
99.8 : Refusal	20	22,044	0.1
99.9 : Not Applicable	4,421	3,436,189	19.0

**HPW105b Us.hrs/wk this sched. Oct - 1993 Pos. = 204 Type = Numeric Action = Keep
Format = 99.9**

Min = 1

Max = 99

Mean = 35

Weight = ELBW26b

Description	Frequency	W. Frequency	% Weighted
0.0 - 9.9	1,119	831,983	4.6
10.0 - 19.9	1,461	1,229,147	6.8
20.0 - 29.9	1,573	1,203,216	6.6
30.0 - 39.9	3,940	3,461,649	19.1
40.0 - 49.9	7,004	5,634,586	31.1
50.0 - 59.9	995	735,207	4.0
60.0 - 69.9	629	546,201	3.0
70.0 - 79.9	226	137,095	0.7
80.0 - 89.9	136	87,354	0.4
90.0 - 99.5	101	52,411	0.2
99.7 : Don't Know	543	396,842	2.2
99.8 : Refusal	18	21,253	0.1
99.9 : Not Applicable	4,777	3,736,038	20.6

Theme: 05430 LABOUR - Job characteristics - Work schedule

HPW115b Us.hrs/wk this sched. Nov - 1993 **Pos. = 208 Type = Numeric** **Action = Keep**
Format = 99.9

Min = 1
Max = 99
Mean = 35
Weight = ELBW26b

Description	Frequency	W. Frequency	% Weighted
0.0 - 9.9	1,111	846,693	4.6
10.0 - 19.9	1,451	1,229,141	6.8
20.0 - 29.9	1,555	1,215,016	6.7
30.0 - 39.9	3,888	3,434,364	19.0
40.0 - 49.9	6,847	5,564,371	30.7
50.0 - 59.9	957	717,930	3.9
60.0 - 69.9	599	530,869	2.9
70.0 - 79.9	216	135,320	0.7
80.0 - 89.9	127	83,147	0.4
90.0 - 99.5	93	49,567	0.2
99.7 : Don't Know	544	403,721	2.2
99.8 : Refusal	18	21,253	0.1
99.9 : Not Applicable	5,116	3,841,589	21.2

HPW125b Us.hrs/wk this sched. Dec - 1993 **Pos. = 212 Type = Numeric** **Action = Keep**
Format = 99.9

Min = 1
Max = 99
Mean = 35
Weight = ELBW26b

Description	Frequency	W. Frequency	% Weighted
0.0 - 9.9	1,110	850,944	4.7
10.0 - 19.9	1,444	1,229,272	6.8
20.0 - 29.9	1,539	1,205,760	6.6
30.0 - 39.9	3,854	3,409,864	18.8
40.0 - 49.9	6,660	5,443,978	30.1
50.0 - 59.9	914	695,700	3.8
60.0 - 69.9	583	521,283	2.8
70.0 - 79.9	198	126,372	0.7
80.0 - 89.9	119	80,085	0.4
90.0 - 99.5	93	50,301	0.2
99.7 : Don't Know	525	392,115	2.1
99.8 : Refusal	18	21,253	0.1
99.9 : Not Applicable	5,465	4,046,054	22.3

**SLID 1994 MICRODATA FREQUENCY COUNTS
EXTERNAL JOB FILE (CSJ1993)**

Theme: 05430 LABOUR - Job characteristics - Work schedule

**AWH015b Avg wkly hrs at job in Jan - 1993 Pos. = 216 Type = Numeric Action = Keep
Format = 99.9**

Min = 0
Max = 99
Mean = 35
Weight = ELBW26b

Description	Frequency	W. Frequency	% Weighted
0.0 - 9.9	1,262	927,229	5.1
10.0 - 19.9	1,426	1,191,141	6.5
20.0 - 29.9	1,520	1,177,052	6.5
30.0 - 39.9	3,830	3,440,158	19.0
40.0 - 49.9	6,454	5,352,142	29.6
50.0 - 59.9	861	658,159	3.6
60.0 - 69.9	533	493,404	2.7
70.0 - 79.9	191	121,951	0.6
80.0 - 89.9	111	73,862	0.4
90.0 - 99.5	80	44,379	0.2
99.7 : Don't Know	449	330,547	1.8
99.9 : Not Applicable	5,805	4,262,958	23.5

**AWH025b Avg wkly hrs at job in Feb - 1993 Pos. = 220 Type = Numeric Action = Keep
Format = 99.9**

Min = 0
Max = 99
Mean = 35
Weight = ELBW26b

Description	Frequency	W. Frequency	% Weighted
0.0 - 9.9	1,255	918,501	5.0
10.0 - 19.9	1,439	1,202,563	6.6
20.0 - 29.9	1,521	1,177,228	6.5
30.0 - 39.9	3,852	3,447,684	19.0
40.0 - 49.9	6,493	5,400,910	29.8
50.0 - 59.9	861	659,406	3.6
60.0 - 69.9	533	492,248	2.7
70.0 - 79.9	192	122,354	0.6
80.0 - 89.9	111	73,716	0.4
90.0 - 99.5	81	45,769	0.2
99.7 : Don't Know	451	343,401	1.9
99.9 : Not Applicable	5,733	4,189,200	23.1

**SLID 1994 MICRODATA FREQUENCY COUNTS
EXTERNAL JOB FILE (CSJ1993)**

Theme: 05430 LABOUR - Job characteristics - Work schedule

AWH035b Avg wkly hrs at job in Mar - 1993**Pos. = 224 Type = Numeric****Action = Keep****Format = 99.9**

Min = 0

Max = 99

Mean = 35

Weight = ELBW26b

Description	Frequency	W. Frequency	% Weighted
0.0 - 9.9	1,272	943,671	5.2
10.0 - 19.9	1,434	1,197,067	6.6
20.0 - 29.9	1,531	1,191,124	6.5
30.0 - 39.9	3,872	3,462,040	19.1
40.0 - 49.9	6,583	5,472,349	30.2
50.0 - 59.9	879	675,603	3.7
60.0 - 69.9	539	493,824	2.7
70.0 - 79.9	194	124,873	0.6
80.0 - 89.9	116	80,665	0.4
90.0 - 99.5	85	46,602	0.2
99.7 : Don't Know	464	346,953	1.9
99.9 : Not Applicable	5,553	4,038,211	22.3

AWH045b Avg wkly hrs at job in Apr - 1993**Pos. = 228 Type = Numeric****Action = Keep****Format = 99.9**

Min = 0

Max = 99

Mean = 35

Weight = ELBW26b

Description	Frequency	W. Frequency	% Weighted
0.0 - 9.9	1,281	940,419	5.2
10.0 - 19.9	1,443	1,211,265	6.7
20.0 - 29.9	1,531	1,179,837	6.5
30.0 - 39.9	3,912	3,481,672	19.2
40.0 - 49.9	6,683	5,498,563	30.4
50.0 - 59.9	906	697,040	3.8
60.0 - 69.9	555	509,231	2.8
70.0 - 79.9	204	128,731	0.7
80.0 - 89.9	119	82,005	0.4
90.0 - 99.5	88	47,434	0.2
99.7 : Don't Know	477	377,663	2.0
99.9 : Not Applicable	5,323	3,919,122	21.6

**SLID 1994 MICRODATA FREQUENCY COUNTS
EXTERNAL JOB FILE (CSJ1993)**

Theme: 05430 LABOUR - Job characteristics - Work schedule

**AWH055b Avg wkly hrs at job in May - 1993 Pos. = 232 Type = Numeric Action = Keep
Format = 99.9**

Min = 0
Max = 99
Mean = 35
Weight = ELBW26b

Description	Frequency	W. Frequency	% Weighted
0.0 - 9.9	1,290	945,834	5.2
10.0 - 19.9	1,465	1,222,621	6.7
20.0 - 29.9	1,564	1,197,746	6.6
30.0 - 39.9	4,023	3,561,756	19.7
40.0 - 49.9	6,925	5,613,412	31.0
50.0 - 59.9	962	722,015	3.9
60.0 - 69.9	598	533,454	2.9
70.0 - 79.9	214	128,183	0.7
80.0 - 89.9	128	82,414	0.4
90.0 - 99.5	92	49,592	0.2
99.7 : Don't Know	510	381,119	2.1
99.9 : Not Applicable	4,751	3,634,836	20.1

**AWH065b Avg wkly hrs at job in Jun - 1993 Pos. = 236 Type = Numeric Action = Keep
Format = 99.9**

Min = 0
Max = 99
Mean = 35
Weight = ELBW26b

Description	Frequency	W. Frequency	% Weighted
0.0 - 9.9	1,322	978,706	5.4
10.0 - 19.9	1,491	1,220,014	6.7
20.0 - 29.9	1,602	1,228,471	6.8
30.0 - 39.9	4,107	3,607,582	19.9
40.0 - 49.9	7,179	5,792,436	32.0
50.0 - 59.9	996	738,395	4.0
60.0 - 69.9	616	540,434	2.9
70.0 - 79.9	220	137,554	0.7
80.0 - 89.9	130	81,640	0.4
90.0 - 99.5	97	51,366	0.2
99.7 : Don't Know	552	416,301	2.3
99.9 : Not Applicable	4,210	3,280,083	18.1

**SLID 1994 MICRODATA FREQUENCY COUNTS
EXTERNAL JOB FILE (CSJ1993)**

Theme: 05430 LABOUR - Job characteristics - Work schedule

**AWH095b Avg wkly hrs at job in Sep - 1993 Pos. = 248 Type = Numeric Action = Keep
Format = 99.9**

Min = 0

Max = 99

Mean = 35

Weight = ELBW26b

Description	Frequency	W. Frequency	% Weighted
0.0 - 9.9	1,331	993,162	5.5
10.0 - 19.9	1,482	1,222,418	6.7
20.0 - 29.9	1,555	1,214,616	6.7
30.0 - 39.9	4,014	3,509,263	19.4
40.0 - 49.9	7,101	5,709,499	31.5
50.0 - 59.9	994	754,455	4.1
60.0 - 69.9	611	537,203	2.9
70.0 - 79.9	223	136,092	0.7
80.0 - 89.9	131	84,429	0.4
90.0 - 99.5	96	49,533	0.2
99.7 : Don't Know	563	426,123	2.3
99.9 : Not Applicable	4,421	3,436,189	19.0

**AWH105b Avg wkly hrs at job in Oct - 1993 Pos. = 252 Type = Numeric Action = Keep
Format = 99.9**

Min = 0

Max = 99

Mean = 35

Weight = ELBW26b

Description	Frequency	W. Frequency	% Weighted
0.0 - 9.9	1,353	1,001,862	5.5
10.0 - 19.9	1,478	1,225,547	6.7
20.0 - 29.9	1,526	1,171,106	6.4
30.0 - 39.9	3,926	3,435,253	19.0
40.0 - 49.9	6,882	5,559,571	30.7
50.0 - 59.9	968	720,256	3.9
60.0 - 69.9	607	535,816	2.9
70.0 - 79.9	216	130,709	0.7
80.0 - 89.9	126	82,222	0.4
90.0 - 99.5	92	48,682	0.2
99.7 : Don't Know	571	425,920	2.3
99.9 : Not Applicable	4,777	3,736,038	20.6

**SLID 1994 MICRODATA FREQUENCY COUNTS
EXTERNAL JOB FILE (CSJ1993)**

Theme: 05430 LABOUR - Job characteristics - Work schedule

**AWH115b Avg wkly hrs at job in Nov - 1993 Pos. = 256 Type = Numeric Action = Keep
Format = 99.9**

Min = 0
Max = 99
Mean = 35
Weight = ELBW26b

Description	Frequency	W. Frequency	% Weighted
0.0 - 9.9	1,330	1,008,378	5.5
10.0 - 19.9	1,477	1,229,895	6.8
20.0 - 29.9	1,497	1,170,469	6.4
30.0 - 39.9	3,878	3,417,669	18.9
40.0 - 49.9	6,736	5,494,514	30.4
50.0 - 59.9	932	703,805	3.8
60.0 - 69.9	579	521,227	2.8
70.0 - 79.9	206	129,194	0.7
80.0 - 89.9	115	77,605	0.4
90.0 - 99.5	84	45,837	0.2
99.7 : Don't Know	572	432,798	2.3
99.9 : Not Applicable	5,116	3,841,589	21.2

**AWH125b Avg wkly hrs at job in Dec - 1993 Pos. = 260 Type = Numeric Action = Keep
Format = 99.9**

Min = 0
Max = 99
Mean = 35
Weight = ELBW26b

Description	Frequency	W. Frequency	% Weighted
0.0 - 9.9	1,323	1,010,894	5.5
10.0 - 19.9	1,476	1,229,569	6.8
20.0 - 29.9	1,475	1,159,204	6.4
30.0 - 39.9	3,841	3,395,011	18.7
40.0 - 49.9	6,549	5,371,446	29.7
50.0 - 59.9	894	685,326	3.7
60.0 - 69.9	564	511,830	2.8
70.0 - 79.9	191	121,341	0.6
80.0 - 89.9	107	74,543	0.4
90.0 - 99.5	84	46,571	0.2
99.7 : Don't Know	553	421,193	2.3
99.9 : Not Applicable	5,465	4,046,054	22.3

**SLID 1994 MICRODATA FREQUENCY COUNTS
EXTERNAL JOB FILE (CSJ1993)**

Theme: 05430 LABOUR - Job characteristics - Work schedule

SC1ST5b FT stat chg due scd chg 1 - 1993 Pos. = 264 Type = Character Action = Keep

Weight = ELBW26b

Description	Frequency	W. Frequency	% Weighted
1 : Change from full-time to part-time	111	79,483	0.4
2 : Change from part-time to full-time	135	106,209	0.5
3 : No change	320	251,803	1.3
7 : Don't Know	177	142,596	0.7
9 : Not Applicable	21,779	17,492,893	96.7

SC2ST5b FT stat chg due scd chg 2 - 1993 Pos. = 265 Type = Character Action = Keep

Weight = ELBW26b

Description	Frequency	W. Frequency	% Weighted
1 : Change from full-time to part-time	10	8,332	0.0
2 : Change from part-time to full-time	4	3,224	0.0
3 : No change	25	22,213	0.1
7 : Don't Know	177	142,596	0.7
9 : Not Applicable	22,306	17,896,620	99.0

FLLPR1b Job was FT - 1993 Pos. = 266 Type = Character Action = Keep

Weight = ELBW26b

Description	Frequency	W. Frequency	% Weighted
1 : Full-time	16,301	13,159,460	72.8
2 : Part-time	5,657	4,496,558	24.8
7 : Don't Know	564	416,968	2.3

REAWP1b Reason part-time - 1993 Pos. = 267 Type = Character Action = Keep

Weight = ELBW26b

Description	Frequency	W. Frequency	% Weighted
01 : Own illness or disability	58	57,894	0.3
02 : Caring for own children	230	233,788	1.2
03 : Caring for elder relative(s)	5	2,884	0.0
04 : Other personal or family responsibilities	162	114,334	0.6
05 : Going to school	1,253	1,122,195	6.2
06 : Could only find part-time work	2,049	1,521,591	8.4
07 : Did not want full-time work	1,051	843,105	4.6
08 : Full-time work under 30 hours per week	376	245,253	1.3

**SLID 1994 MICRODATA FREQUENCY COUNTS
EXTERNAL JOB FILE (CSJ1993)**

Theme: 05430 LABOUR - Job characteristics - Work schedule

REAWP1b Reason part-time - 1993

Pos. = 267 Type = Character Action = Keep

Weight = ELBW26b

Description	Frequency	W. Frequency	% Weighted
09 : Other	472	354,265	1.9
97 : Don't Know	565	418,214	2.3
99 : Not Applicable	16,301	13,159,460	72.8

SCDTY1b Type of work schedule - 1993

Pos. = 269 Type = Character Action = Keep

Weight = ELBW26b

Description	Frequency	W. Frequency	% Weighted
01 : A regular daytime schedule	12,199	10,200,764	56.4
02 : A regular evening schedule	1,009	860,234	4.7
03 : A regular night or graveyard shift	304	246,746	1.3
04 : A rotating shift	2,136	1,479,651	8.1
05 : A split shift	229	170,262	0.9
06 : On call	682	487,476	2.7
07 : An irregular schedule	1,922	1,478,626	8.1
08 : Other	254	178,264	0.9
97 : Don't Know	220	171,932	0.9
98 : Refusal	4	6,857	0.0
99 : Not Applicable	3,563	2,792,169	15.4

REAIS1b Reason irregular schedule - 1993

Pos. = 271 Type = Character Action = Keep

Weight = ELBW26b

Description	Frequency	W. Frequency	% Weighted
01 : Own illness or disability	3	2,514	0.0
02 : Caring for own children	48	49,467	0.2
04 : Other personal or family responsibilities	29	18,501	0.1
05 : Going to school	361	338,360	1.8
06 : Could only find this type of work	338	279,948	1.5
07 : Did not want a regular schedule	78	65,595	0.3
08 : Requirement of the job/no choice	1,673	1,164,258	6.4
09 : Earn more money	27	20,120	0.1
10 : Other	47	27,336	0.1
97 : Don't Know	218	170,160	0.9
99 : Not Applicable	19,700	15,936,723	88.1

**SLID 1994 MICRODATA FREQUENCY COUNTS
EXTERNAL JOB FILE (CSJ1993)**

Theme: 05430 LABOUR - Job characteristics - Work schedule

WKHM1b Worked at home - 1993

Pos. = 273 Type = Character Action = Keep

Weight = ELBW26b

Description	Frequency	W. Frequency	% Weighted
1 : Yes	3,021	2,464,802	13.6
2 : No	19,313	15,459,881	85.5
7 : Don't Know	188	148,302	0.8

HRWKH1b Hrs/week worked at home - 1993

**Pos. = 274 Type = Numeric Action = Keep
Format = 99.9**

Min = 1

Max = 99

Mean = 20

Weight = ELBW26b

Description	Frequency	W. Frequency	% Weighted
0.0 - 9.9	1,054	899,690	4.9
10.0 - 19.9	663	578,249	3.2
20.0 - 29.9	329	269,932	1.4
30.0 - 39.9	205	169,777	0.9
40.0 - 49.9	313	237,580	1.3
50.0 - 59.9	165	116,818	0.6
60.0 - 69.9	103	74,904	0.4
70.0 - 79.9	45	18,217	0.1
80.0 - 89.9	25	25,285	0.1
90.0 - 99.5	36	18,695	0.1
99.7 : Don't Know	265	200,980	1.1
99.8 : Refusal	3	1,467	0.0
99.9 : Not Applicable	19,316	15,461,387	85.5

TOTHRW1b Total usual hrs at job rfy - 1993

Pos. = 278 Type = Numeric Action = Keep

Min = 0

Max = 5,162

Mean = 1,434

Weight = ELBW26b

Description	Frequency	W. Frequency	% Weighted
0 - 99	1,213	908,517	5.0
100 - 199	1,060	799,298	4.4
200 - 299	955	738,886	4.0
300 - 399	988	728,445	4.0
400 - 499	739	550,507	3.0

**SLID 1994 MICRODATA FREQUENCY COUNTS
EXTERNAL JOB FILE (CSJ1993)**

Theme: 05430 LABOUR - Job characteristics - Work schedule

TOTHRW1b Total usual hrs at job rfy - 1993

Pos. = 278 Type = Numeric

Action = Keep

Min = 0

Max = 5,162

Mean = 1,434

Weight = ELBW26b

Description	Frequency	W. Frequency	% Weighted
500 - 599	879	706,804	3.9
600 - 699	700	585,656	3.2
700 - 799	713	527,794	2.9
800 - 899	461	370,851	2.0
900 - 999	389	308,937	1.7
1,000 - 1,099	773	551,584	3.0
1,100 - 1,199	310	254,677	1.4
1,200 - 1,299	411	325,584	1.8
1,300 - 1,399	556	404,537	2.2
1,400 - 1,499	281	211,212	1.1
1,500 - 1,599	741	546,969	3.0
1,600 - 1,699	323	265,059	1.4
1,700 - 1,799	255	196,153	1.0
1,800 - 1,899	1,169	1,100,175	6.0
1,900 - 1,999	1,506	1,345,274	7.4
2,000 - 2,099	4,708	3,981,480	22.0
2,100 - 2,199	211	170,041	0.9
2,200 - 2,299	185	134,792	0.7
2,300 - 2,399	383	330,726	1.8
2,400 - 2,499	46	31,098	0.1
2,500 - 2,599	135	92,167	0.5
2,600 - 2,699	518	414,507	2.2
2,700 - 2,799	31	18,322	0.1
2,800 - 2,899	173	122,125	0.6
2,900 - 2,999	48	23,340	0.1
3,000 - 3,099	18	17,951	0.1
3,100 - 3,199	412	393,103	2.1
3,200 - 3,299	9	5,920	0.0
3,300 - 3,399	45	43,692	0.2
3,400 - 3,499	12	7,510	0.0
3,500 - 3,599	5	3,002	0.0
3,600 - 3,699	116	72,861	0.4
3,700 - 3,799	17	7,588	0.0
3,800 - 3,899	9	4,840	0.0
3,900 - 3,999	24	21,582	0.1
4,000 - 4,099	6	3,447	0.0
4,100 - 4,199	48	31,562	0.1
4,200 - 4,299	1	356	0.0

**SLID 1994 MICRODATA FREQUENCY COUNTS
EXTERNAL JOB FILE (CSJ1993)**

Theme: 05430 LABOUR - Job characteristics - Work schedule

TOTHRW1b Total usual hrs at job rfy - 1993 Pos. = 278 Type = Numeric Action = Keep

Min = 0
Max = 5,162
Mean = 1,434
Weight = ELBW26b

Description	Frequency	W. Frequency	% Weighted
4,300 - 4,399	34	25,856	0.1
4,400 - 4,499	2	1,319	0.0
4,500 - 4,599	3	1,469	0.0
4,600 - 4,699	15	10,234	0.0
4,700 - 4,799	1	119	0.0
4,900 - 4,999	2	512	0.0
5,000 - 5,099	3	732	0.0
5,100 - 5,199	48	27,458	0.1
9997 : Don't Know	832	646,334	3.5

TOTHRP1b Total hrs paid at job rfyr - 1993 Pos. = 282 Type = Numeric Action = Keep

Min = 0
Max = 5,162
Mean = 1,393
Weight = ELBW26b

Description	Frequency	W. Frequency	% Weighted
0 - 99	1,334	999,346	5.5
100 - 199	1,102	828,790	4.5
200 - 299	1,011	770,361	4.2
300 - 399	1,027	760,686	4.2
400 - 499	802	609,059	3.3
500 - 599	875	717,093	3.9
600 - 699	757	607,765	3.3
700 - 799	743	554,144	3.0
800 - 899	502	398,603	2.2
900 - 999	446	341,774	1.8
1,000 - 1,099	782	544,701	3.0
1,100 - 1,199	363	295,060	1.6
1,200 - 1,299	461	371,725	2.0
1,300 - 1,399	576	418,314	2.3
1,400 - 1,499	337	260,009	1.4
1,500 - 1,599	736	548,427	3.0
1,600 - 1,699	348	273,452	1.5
1,700 - 1,799	348	278,597	1.5
1,800 - 1,899	1,270	1,160,134	6.4

**SLID 1994 MICRODATA FREQUENCY COUNTS
EXTERNAL JOB FILE (CSJ1993)**

Theme: 05430 LABOUR - Job characteristics - Work schedule

TOTHRP1b Total hrs paid at job rfyr - 1993 Pos. = 282 Type = Numeric Action = Keep

Min = 0

Max = 5,162

Mean = 1,393

Weight = ELBW26b

Description	Frequency	W. Frequency	% Weighted
1,900 - 1,999	1,535	1,366,062	7.5
2,000 - 2,099	4,239	3,603,155	19.9
2,100 - 2,199	204	168,550	0.9
2,200 - 2,299	174	123,332	0.6
2,300 - 2,399	364	327,604	1.8
2,400 - 2,499	47	28,830	0.1
2,500 - 2,599	124	85,316	0.4
2,600 - 2,699	476	385,443	2.1
2,700 - 2,799	33	19,442	0.1
2,800 - 2,899	156	115,620	0.6
2,900 - 2,999	43	20,644	0.1
3,000 - 3,099	20	18,988	0.1
3,100 - 3,199	380	371,621	2.0
3,200 - 3,299	12	5,292	0.0
3,300 - 3,399	44	43,417	0.2
3,400 - 3,499	16	9,035	0.0
3,500 - 3,599	4	2,438	0.0
3,600 - 3,699	105	67,492	0.3
3,700 - 3,799	15	7,327	0.0
3,800 - 3,899	8	5,256	0.0
3,900 - 3,999	23	21,266	0.1
4,000 - 4,099	4	2,583	0.0
4,100 - 4,199	39	27,218	0.1
4,200 - 4,299	1	356	0.0
4,300 - 4,399	28	24,016	0.1
4,400 - 4,499	1	980	0.0
4,500 - 4,599	2	1,341	0.0
4,600 - 4,699	14	9,711	0.0
4,700 - 4,799	1	119	0.0
4,900 - 4,999	2	512	0.0
5,000 - 5,099	2	396	0.0
5,100 - 5,199	45	25,943	0.1
9997 : Don't Know	541	445,616	2.4

**SLID 1994 MICRODATA FREQUENCY COUNTS
EXTERNAL JOB FILE (CSJ1993)**

Theme: 05440 LABOUR - Job characteristics - Occupation

OCCHG6b Duties changed - 1993

Pos. = 286 Type = Character Action = Keep

Weight = ELBW26b

Description	Frequency	W. Frequency	% Weighted
1 : Yes	1,011	898,047	4.9
2 : No	13,565	11,537,147	63.8
7 : Don't Know	7,945	5,637,099	31.1
8 : Refusal	1	692	0.0

SOC1S6b Start occ in refyr grp 1 - 1993

Pos. = 287 Type = Character Action = Keep

Weight = ELBW26b

Description	Frequency	W. Frequency	% Weighted
01 : Managerial, Administrative and Related Occupations	1,703	1,694,012	9.3
02 : Occupations in Natural Sciences, Engineering and Mathematics	442	472,976	2.6
03 : Occupations in Social Sciences and Related Fields	311	298,420	1.6
04 : Occupations in Religion	44	26,489	0.1
05 : Teaching and Related Occupations	859	719,783	3.9
06 : Occupations in Medicine and Health	922	759,393	4.2
07 : Artistic, Literary, Recreational and Related Occupations	258	266,733	1.4
08 : Clerical and Related Occupations	2,160	1,961,729	10.8
09 : Sales Occupations	1,336	1,229,883	6.8
10 : Service Occupations	2,040	1,631,885	9.0
11 : Farming, Horticultural and Animal Husbandry Occupations	758	366,047	2.0
12 : Fishing, Trapping and Related Occupations	86	24,744	0.1
13 : Forestry and Logging Occupations	82	41,153	0.2
14 : Mining and Quarrying Including Oil and Gas Field Occupations	105	51,398	0.2
15 : Processing Occupations	444	337,597	1.8
16 : Machining and Related Occupations	219	199,279	1.1
17 : Product Fabricating, Assembling and Repairing Occupations	979	917,083	5.0
18 : Construction Trades Occupations	685	535,700	2.9
19 : Transport Equipment Operating Occupations	560	460,881	2.5
20 : Material Handling and Related Occupations, N.e.c.	275	232,377	1.2
21 : Other Crafts and Equipment Operating Occupations	178	135,146	0.7
97 : Don't Know	8,076	5,710,270	31.6

**SLID 1994 MICRODATA FREQUENCY COUNTS
EXTERNAL JOB FILE (CSJ1993)**

Theme: 05440 LABOUR - Job characteristics - Occupation

SOC3S6b Start occ in refyr grp 3 - 1993 Pos. = 289 Type = Character Action = Keep

Weight = ELBW26b

Description	Frequency	W. Frequency	% Weighted
01 : Self Employed Professionals	130	179,917	1.0
02 : Employed Professionals	1,181	1,091,634	6.0
03 : High-Level Management	397	411,413	2.2
04 : Semi-Professionals	1,156	1,076,314	5.9
05 : Technicians	284	252,024	1.3
06 : Middle Management	1,112	1,064,388	5.8
07 : Supervisors	528	451,347	2.5
08 : Forewomen/Foremen	534	393,559	2.1
09 : Skilled Clerical/Sales/Service	1,244	1,171,431	6.4
10 : Skilled Crafts and Trades	1,243	1,063,043	5.8
11 : Farmers	506	231,362	1.2
12 : Semi-Skilled Clerical/Sales	2,056	1,801,555	9.9
13 : Semi-Skilled Manual	1,216	970,429	5.3
14 : Unskilled Clerical/Sales/Serv.	1,050	802,017	4.4
15 : Unskilled Manual	1,574	1,281,730	7.0
16 : Farm Labourers	235	120,547	0.6
97 : Don't Know	8,076	5,710,270	31.6

SOC4S6b Start occ in refyr grp 4 - 1993 Pos. = 291 Type = Character Action = Keep

Weight = ELBW26b

Description	Frequency	W. Frequency	% Weighted
01 : Professional/High Level Management	1,708	1,682,966	9.3
02 : Semi-Professional, Technical, Middle Management	1,440	1,328,338	7.3
03 : Supervisors, Foremen/Forewomen	2,174	1,909,295	10.5
04 : Skilled Workers/Employees/Farmers	2,487	2,234,474	12.3
05 : Semi-Skilled Workers/Employees	3,272	2,771,984	15.3
06 : Unskilled Wrkrs/Employees/Farm Labourers	3,365	2,435,657	13.4
97 : Don't Know	8,076	5,710,270	31.6

SOC5S6b Start occ in refyr grp 5 - 1993 Pos. = 293 Type = Character Action = Keep

Weight = ELBW26b

Description	Frequency	W. Frequency	% Weighted
01 : Officials And Administrators, Gov't	125	84,966	0.4
02 : Other Managers And Administrators	1,103	1,070,069	5.9
03 : Management And Administration Related	475	538,976	2.9
04 : Physical, Life Science	82	58,046	0.3

**SLID 1994 MICRODATA FREQUENCY COUNTS
EXTERNAL JOB FILE (CSJ1993)**

Theme: 05440 LABOUR - Job characteristics - Occupation

SOC5S6b Start occ in refyr grp 5 - 1993

Pos. = 293 Type = Character Action = Keep

Weight = ELBW26b

Description	Frequency	W. Frequency	% Weighted
05 : Maths, Stats, Systems Analysis And Related	114	163,577	0.9
06 : Architects And Engineers	148	159,948	0.8
07 : Architecture and Engineering Related	98	91,403	0.5
08 : Social Science And Related	311	298,420	1.6
09 : Religion	44	26,489	0.1
10 : University And Related	98	115,601	0.6
11 : Elementary, Secondary And Related	562	439,305	2.4
12 : Other Teaching And Related	199	164,876	0.9
13 : Health Diagnosing And Treating	81	105,000	0.5
14 : Nursing, Therapy And Related	651	501,176	2.7
15 : Medicine And Health Related	190	153,217	0.8
16 : Artistic and Recreation	258	266,733	1.4
17 : Stenographic And Typing	499	457,916	2.5
18 : Bookkeeping, Account-Recording And Related	735	631,562	3.4
19 : Office Machine And EDP Operators	88	105,464	0.5
20 : Material Recording, Scheduling And Distribution	171	158,385	0.8
21 : Reception, Info. Mail And Message Distribution	243	222,923	1.2
22 : Library, File., Corres., Other Clerical Duties	424	385,476	2.1
23 : Sales, Commodities	1,072	929,166	5.1
24 : Sales, Services and Other Sales	264	300,717	1.6
25 : Protective Services	229	209,542	1.1
26 : Food And Beverage Preparation; Lodging And Accommodation	825	668,365	3.7
27 : Personal, Apparel And Furnishing Service	563	416,712	2.3
28 : Other Service Occupations	423	337,265	1.8
29 : Farmers And Farm Management	506	231,362	1.2
30 : Other Farming, Horticulture And Animal Husbandry	252	134,684	0.7
31 : Fishing, Hunting, Trapping And Related	86	24,744	0.1
32 : Forestry And Logging	82	41,153	0.2
33 : Mining And Quarrying-Including Gas And Oil Field	105	51,398	0.2
34 : Food, Beverage And Related Processing	221	161,246	0.8
35 : Other Processing Occupations	139	98,076	0.5
36 : Metal Shaping And Forming Occupations	221	191,804	1.0
37 : Other Machining Occupations	82	85,749	0.4
38 : Metal Products, N.E.C.	128	127,988	0.7
39 : Electrical, Electronics And Related Equipment	134	137,005	0.7
40 : Textiles, Furs And Leather Goods	96	106,400	0.5
41 : Wood Products, Rubber, Plastics And Other Related	178	180,061	1.0
42 : Mechanics And Repairmen, Except Electrical	443	365,626	2.0
43 : Excavating, Grading, Paving And Related	155	90,778	0.5
44 : Electrical Power, Lighting And Wire Communication	132	123,276	0.6

**SLID 1994 MICRODATA FREQUENCY COUNTS
EXTERNAL JOB FILE (CSJ1993)**

Theme: 05440 LABOUR - Job characteristics - Occupation

SOC5S6b Start occ in refyr grp 5 - 1993

Pos. = 293 Type = Character Action = Keep

Weight = ELBW26b

Description	Frequency	W. Frequency	% Weighted
45 : Other Construction Trades	398	321,645	1.7
46 : Motor Transport Operators	481	387,033	2.1
47 : Other Transportation Operators	79	73,847	0.4
48 : Material Handling	275	232,377	1.2
49 : Other Crafts And Equipment Operators	178	135,146	0.7
97 : Don't Know	8,076	5,710,270	31.6

SOC1E6b End occ in refyr grp 1 - 1993

Pos. = 295 Type = Character Action = Keep

Weight = ELBW26b

Description	Frequency	W. Frequency	% Weighted
01 : Managerial, Administrative and Related Occupations	2,166	2,069,384	11.4
02 : Occupations in Natural Sciences, Engineering and Mathematics	615	662,637	3.6
03 : Occupations in Social Sciences and Related Fields	468	419,989	2.3
04 : Occupations in Religion	58	34,772	0.1
05 : Teaching and Related Occupations	1,153	953,660	5.2
06 : Occupations in Medicine and Health	1,150	926,508	5.1
07 : Artistic, Literary, Recreational and Related Occupations	458	459,592	2.5
08 : Clerical and Related Occupations	3,017	2,627,010	14.5
09 : Sales Occupations	2,056	1,786,084	9.8
10 : Service Occupations	3,620	2,745,015	15.1
11 : Farming, Horticultural and Animal Husbandry Occupations	1,174	587,705	3.2
12 : Fishing, Trapping and Related Occupations	202	64,695	0.3
13 : Forestry and Logging Occupations	226	118,192	0.6
14 : Mining and Quarrying Including Oil and Gas Field Occupations	159	75,204	0.4
15 : Processing Occupations	737	491,596	2.7
16 : Machining and Related Occupations	335	264,688	1.4
17 : Product Fabricating, Assembling and Repairing Occupations	1,391	1,252,313	6.9
18 : Construction Trades Occupations	1,411	974,240	5.3
19 : Transport Equipment Operating Occupations	919	697,018	3.8
20 : Material Handling and Related Occupations, N.e.c.	492	378,671	2.1
21 : Other Crafts and Equipment Operating Occupations	238	188,396	1.0
97 : Don't Know	476	294,913	1.6
98 : Refusal	1	692	0.0

**SLID 1994 MICRODATA FREQUENCY COUNTS
EXTERNAL JOB FILE (CSJ1993)**

Theme: 05440 LABOUR - Job characteristics - Occupation

SOC3E6b End occ in refyr grp 3 - 1993 Pos. = 297 Type = Character Action = Keep

Weight = ELBW26b

Description	Frequency	W. Frequency	% Weighted
01 : Self Employed Professionals	152	194,635	1.0
02 : Employed Professionals	1,509	1,365,498	7.5
03 : High-Level Management	479	482,614	2.6
04 : Semi-Professionals	1,673	1,567,566	8.6
05 : Technicians	386	342,254	1.8
06 : Middle Management	1,501	1,365,086	7.5
07 : Supervisors	656	532,001	2.9
08 : Forewomen/Foremen	657	484,541	2.6
09 : Skilled Clerical/Sales/Service	1,635	1,490,689	8.2
10 : Skilled Crafts and Trades	1,966	1,522,976	8.4
11 : Farmers	543	252,436	1.4
12 : Semi-Skilled Clerical/Sales	3,445	2,866,002	15.8
13 : Semi-Skilled Manual	2,104	1,553,652	8.6
14 : Unskilled Clerical/Sales/Serv.	1,588	1,205,245	6.6
15 : Unskilled Manual	3,153	2,237,791	12.3
16 : Farm Labourers	598	314,387	1.7
97 : Don't Know	476	294,913	1.6
98 : Refusal	1	692	0.0

SOC4E6b End occ in refyr grp 4 - 1993 Pos. = 299 Type = Character Action = Keep

Weight = ELBW26b

Description	Frequency	W. Frequency	% Weighted
01 : Professional/High Level Management	2,140	2,042,747	11.3
02 : Semi-Professional, Technical, Middle Management	2,059	1,909,820	10.5
03 : Supervisors, Foremen/Forewomen	2,814	2,381,629	13.1
04 : Skilled Workers/Employees/Farmers	3,601	3,013,666	16.6
05 : Semi-Skilled Workers/Employees	5,549	4,419,655	24.4
06 : Unskilled Wrkrs/Employees/Farm Labourers	5,882	4,009,860	22.1
97 : Don't Know	476	294,913	1.6
98 : Refusal	1	692	0.0

SOC5E6b End occ in refyr grp 5 - 1993 Pos. = 301 Type = Character Action = Keep

Weight = ELBW26b

Description	Frequency	W. Frequency	% Weighted
01 : Officials And Administrators, Gov't	167	106,692	0.5
02 : Other Managers And Administrators	1,386	1,318,472	7.3

**SLID 1994 MICRODATA FREQUENCY COUNTS
EXTERNAL JOB FILE (CSJ1993)**

Theme: 05440 LABOUR - Job characteristics - Occupation

SOC5E6b End occ in refyr grp 5 - 1993

Pos. = 301 Type = Character Action = Keep

Weight = ELBW26b

Description	Frequency	W. Frequency	% Weighted
03 : Management And Administration Related	613	644,219	3.5
04 : Physical, Life Science	125	97,214	0.5
05 : Maths, Stats, Systems Analysis And Related	163	246,485	1.3
06 : Architects And Engineers	189	195,147	1.0
07 : Architecture and Engineering Related	138	123,790	0.6
08 : Social Science And Related	468	419,989	2.3
09 : Religion	57	34,595	0.1
10 : University And Related	161	179,291	0.9
11 : Elementary, Secondary And Related	701	540,514	2.9
12 : Other Teaching And Related	291	233,854	1.2
13 : Health Diagnosing And Treating	95	112,023	0.6
14 : Nursing, Therapy And Related	803	616,267	3.4
15 : Medicine And Health Related	251	198,080	1.1
16 : Artistic and Recreation	458	459,592	2.5
17 : Stenographic And Typing	627	551,078	3.0
18 : Bookkeeping, Account-Recording And Related	1,049	844,549	4.6
19 : Office Machine And EDP Operators	134	131,247	0.7
20 : Material Recording, Scheduling And Distribution	262	251,119	1.3
21 : Reception, Info. Mail And Message Distribution	342	307,290	1.7
22 : Library, File., Corres., Other Clerical Duties	602	541,434	3.0
23 : Sales, Commodities	1,687	1,375,791	7.6
24 : Sales, Services and Other Sales	369	410,292	2.2
25 : Protective Services	407	330,581	1.8
26 : Food And Beverage Preparation; Lodging And Accommodation	1,550	1,177,637	6.5
27 : Personal, Apparel And Furnishing Service	875	647,639	3.5
28 : Other Service Occupations	788	589,157	3.2
29 : Farmers And Farm Management	542	251,996	1.3
30 : Other Farming, Horticulture And Animal Husbandry	630	335,171	1.8
31 : Fishing, Hunting, Trapping And Related	201	63,894	0.3
32 : Forestry And Logging	226	118,192	0.6
33 : Mining And Quarrying-Including Gas And Oil Field	158	75,100	0.4
34 : Food, Beverage And Related Processing	428	264,015	1.4
35 : Other Processing Occupations	193	131,575	0.7
36 : Metal Shaping And Forming Occupations	345	268,820	1.4
37 : Other Machining Occupations	104	91,414	0.5
38 : Metal Products, N.E.C.	168	168,029	0.9
39 : Electrical, Electronics And Related Equipment	187	204,568	1.1
40 : Textiles, Furs And Leather Goods	143	149,631	0.8
41 : Wood Products, Rubber, Plastics And Other Related	287	250,341	1.3
42 : Mechanics And Repairmen, Except Electrical	605	479,581	2.6

**SLID 1994 MICRODATA FREQUENCY COUNTS
EXTERNAL JOB FILE (CSJ1993)**

Theme: 05440 LABOUR - Job characteristics - Occupation

SOC5E6b End occ in refyr grp 5 - 1993

Pos. = 301 Type = Character Action = Keep

Weight = ELBW26b

Description	Frequency	W. Frequency	% Weighted
43 : Excavating, Grading, Paving And Related	286	159,601	0.8
44 : Electrical Power, Lighting And Wire Communication	186	165,178	0.9
45 : Other Construction Trades	939	649,460	3.5
46 : Motor Transport Operators	801	601,614	3.3
47 : Other Transportation Operators	118	95,404	0.5
48 : Material Handling	492	378,671	2.1
49 : Other Crafts And Equipment Operators	238	188,396	1.0
97 : Don't Know	486	297,580	1.6
98 : Refusal	1	692	0.0

**SLID 1994 MICRODATA FREQUENCY COUNTS
EXTERNAL JOB FILE (CSJ1993)**

Theme: 05450 LABOUR - Job characteristics - Supervisory responsibility

SUPER1b Supervised others - 1993 Pos. = 303 Type = Character Action = Keep

Weight = ELBW26b

Description	Frequency	W. Frequency	% Weighted
1 : Yes	5,352	4,397,734	24.3
2 : No	16,971	13,518,576	74.8
7 : Don't Know	199	156,676	0.8

NBSUP1b No. of people supervised - 1993 Pos. = 304 Type = Numeric Action = Modify

Min = 1

Max = 20

Mean = 7

Weight = ELBW26b

Description	Frequency	W. Frequency	% Weighted
0 - 9	3,988	3,162,362	17.5
10 - 19	674	581,685	3.2
20 - 29	571	536,831	2.9
997 : Don't Know	300	259,996	1.4
998 : Refusal	2	2,363	0.0
999 : Not Applicable	16,987	13,529,747	74.8

PAYPR1b Influenced pay/promo. - 1993 Pos. = 307 Type = Character Action = Keep

Weight = ELBW26b

Description	Frequency	W. Frequency	% Weighted
1 : Yes	2,438	2,074,010	11.4
2 : No	2,885	2,298,105	12.7
7 : Don't Know	211	170,060	0.9
8 : Refusal	1	1,063	0.0
9 : Not Applicable	16,987	13,529,747	74.8

RESPW1b Decided work for others - 1993 Pos. = 308 Type = Character Action = Keep

Weight = ELBW26b

Description	Frequency	W. Frequency	% Weighted
1 : Yes	4,386	3,591,503	19.8
2 : No	959	800,306	4.4
7 : Don't Know	189	150,092	0.8
8 : Refusal	1	1,337	0.0

**SLID 1994 MICRODATA FREQUENCY COUNTS
EXTERNAL JOB FILE (CSJ1993)**

Theme: 05450 LABOUR - Job characteristics - Supervisory responsibility

RESPW1b Decided work for others - 1993 Pos. = 308 Type = Character Action = Keep

Weight = ELBW26b

Description	Frequency	W. Frequency	% Weighted
9 : Not Applicable	16,987	13,529,747	74.8

BUDST1b Influenced budget/staffing - 1993 Pos. = 309 Type = Character Action = Keep

Weight = ELBW26b

Description	Frequency	W. Frequency	% Weighted
1 : Yes	2,179	1,854,077	10.2
2 : No	16,544	13,240,921	73.2
7 : Don't Know	236	185,818	1.0
9 : Not Applicable	3,563	2,792,169	15.4

MANAG1b Job perceived managerial - 1993 Pos. = 310 Type = Character Action = Keep

Weight = ELBW26b

Description	Frequency	W. Frequency	% Weighted
1 : Yes	2,495	2,113,224	11.6
2 : No	16,234	12,989,510	71.8
7 : Don't Know	230	178,082	0.9
9 : Not Applicable	3,563	2,792,169	15.4

MANAL1b Management level - 1993 Pos. = 311 Type = Character Action = Keep

Weight = ELBW26b

Description	Frequency	W. Frequency	% Weighted
1 : Top management	315	247,725	1.3
2 : Upper management	331	294,767	1.6
3 : Middle management	1,005	888,564	4.9
4 : Lower management	841	679,215	3.7
7 : Don't Know	221	173,112	0.9
9 : Not Applicable	19,809	15,789,602	87.3

**SLID 1994 MICRODATA FREQUENCY COUNTS
EXTERNAL JOB FILE (CSJ1993)**

Theme: 05460 LABOUR - Job characteristics - Wages and benefits

WAGCG1b Wage change in refyr - 1993

Pos. = 312 Type = Character Action = Keep

Weight = ELBW26b

Description	Frequency	W. Frequency	% Weighted
1 : Yes	7,808	6,820,238	37.7
2 : No	2,331	1,985,885	10.9
7 : Don't Know	3,166	2,454,747	13.5
9 : Not Applicable	9,217	6,812,115	37.6

WAGCM1b Month wage changed - 1993

Pos. = 313 Type = Character Action = Keep

Weight = ELBW26b

Description	Frequency	W. Frequency	% Weighted
01 : January	129	101,667	0.5
02 : February	43	35,330	0.2
03 : March	49	38,327	0.2
04 : April	80	69,513	0.3
05 : May	40	37,194	0.2
06 : June	81	69,605	0.3
07 : July	76	65,690	0.3
08 : August	35	26,109	0.1
09 : September	100	87,788	0.4
10 : October	47	31,505	0.1
11 : November	34	27,096	0.1
12 : December	55	47,510	0.2
97 : Don't Know	7,213	6,323,710	34.9
99 : Not Applicable	14,540	11,111,937	61.4

IMPHS1b Strt hrly wagerate in rfyr - 1993

Pos. = 315 Type = Numeric Action = Keep

Format = \$999.99

Min = 2

Max = 69

Mean = 15

Weight = ELBW26b

Description	Frequency	W. Frequency	% Weighted
0 - 9	3,095	2,348,270	12.9
10 - 19	4,921	4,363,837	24.1
20 - 29	1,769	1,664,828	9.2
30 - 39	300	356,146	1.9
40 - 49	51	71,774	0.4
50 - 59	2	1,149	0.0

**SLID 1994 MICRODATA FREQUENCY COUNTS
EXTERNAL JOB FILE (CSJ1993)**

Theme: 05460 LABOUR - Job characteristics - Wages and benefits

**IMPHS1b Strt hrly wagherate in rfyr - 1993 Pos. = 315 Type = Numeric Action = Keep
Format = \$999.99**

Min = 2
Max = 69
Mean = 15
Weight = ELBW26b

Description	Frequency	W. Frequency	% Weighted
60 - 69	1	117	0.0
999.97 : Don't Know	2,992	2,313,935	12.8
999.99 : Not Applicable	9,391	6,952,927	38.4

**IMPHE1b End hrly wagherate in refyr - 1993 Pos. = 321 Type = Numeric Action = Keep
Format = \$999.99**

Min = 2
Max = 61
Mean = 14
Weight = ELBW26b

Description	Frequency	W. Frequency	% Weighted
0 - 9	7,263	5,131,271	28.3
10 - 19	8,152	6,815,313	37.7
20 - 29	2,716	2,498,307	13.8
30 - 39	492	513,807	2.8
40 - 49	124	154,480	0.8
50 - 59	7	9,859	0.0
60 - 69	1	121	0.0
999.97 : Don't Know	174	140,811	0.7
999.99 : Not Applicable	3,593	2,809,013	15.5

TOTE1b Total earnings job refyr - 1993 Pos. = 327 Type = Numeric Action = Keep

Weight = ELBW26b

Description	Frequency	W. Frequency	% Weighted
0 - 4,999	5,030	3,743,706	20.7
5,000 - 9,999	2,563	1,926,726	10.6
10,000 - 14,999	1,917	1,403,029	7.7
15,000 - 19,999	1,555	1,221,192	6.7
20,000 - 24,999	1,416	1,118,159	6.1
25,000 - 29,999	1,427	1,239,061	6.8
30,000 - 34,999	1,122	1,002,929	5.5
35,000 - 39,999	977	906,702	5.0
40,000 - 44,999	854	762,255	4.2

**SLID 1994 MICRODATA FREQUENCY COUNTS
EXTERNAL JOB FILE (CSJ1993)**

Theme: 05460 LABOUR - Job characteristics - Wages and benefits

TOTEA1b Total earnings job refyr - 1993 Pos. = 327 Type = Numeric Action = Keep

Weight = ELBW26b

Description	Frequency	W. Frequency	% Weighted
45,000 - 49,999	568	486,541	2.6
50,000 - 54,999	525	479,526	2.6
55,000 - 59,999	276	268,774	1.4
60,000 - 64,999	189	198,371	1.1
65,000 - 69,999	104	105,583	0.5
70,000 - 74,999	70	80,985	0.4
75,000 - 79,999	49	52,523	0.2
80,000 - 84,999	36	37,952	0.2
85,000 - 89,999	21	27,067	0.1
90,000 - 94,999	16	13,658	0.0
95,000 - 99,999	15	23,532	0.1
100,000 +	25	24,881	0.1
999999.97 : Don't Know	174	140,811	0.7
999999.99 : Not Applicable	3,593	2,809,013	15.5

UNCOL1b Member union/coll.agree. - 1993 Pos. = 336 Type = Character Action = Keep

Weight = ELBW26b

Description	Frequency	W. Frequency	% Weighted
1 : Yes, member of a union and covered by a collective agreement	5,427	4,324,973	23.9
2 : Yes, covered by a collective agreement, but not a union member	512	417,093	2.3
3 : No, not a member of a union nor covered by a collective agreement	12,741	10,311,460	57.0
7 : Don't Know	273	219,944	1.2
8 : Refusal	6	7,346	0.0
9 : Not Applicable	3,563	2,792,169	15.4

PENPL1b Pension plan with job rfyr - 1993 Pos. = 337 Type = Character Action = Keep

Weight = ELBW26b

Description	Frequency	W. Frequency	% Weighted
1 : Yes	6,952	5,865,914	32.4
2 : No	11,658	9,107,099	50.3
7 : Don't Know	343	300,048	1.6
8 : Refusal	6	7,754	0.0
9 : Not Applicable	3,563	2,792,169	15.4

**SLID 1994 MICRODATA FREQUENCY COUNTS
EXTERNAL JOB FILE (CSJ1993)**

Theme: 05470 LABOUR - Job characteristics - Employer attributes

SIC110b Industry group 1 - 1993

Pos. = 338 Type = Character Action = Keep

Weight = ELBW26b

Description	Frequency	W. Frequency	% Weighted
01 : Agricultural and related service industries	1,174	556,911	3.0
02 : Fishing and trapping industries	208	66,507	0.3
03 : Logging and forestry industries	249	132,132	0.7
04 : Mining (including milling), quarrying and oil well industries	393	193,985	1.0
05 : Manufacturing industries	2,766	2,463,897	13.6
06 : Construction industries	1,450	1,089,768	6.0
07 : Transportation and storage industries	852	651,729	3.6
08 : Communication and other utility industries	588	542,801	3.0
09 : Wholesale trade industries	870	814,570	4.5
10 : Retail trade industries	3,002	2,266,194	12.5
11 : Finance and insurance industries	588	588,255	3.2
12 : Real estate operator and insurance agent industries	370	414,023	2.2
13 : Business service industries	949	1,077,752	5.9
14 : Government service industries	1,507	1,189,602	6.5
15 : Educational service industries	1,638	1,373,910	7.6
16 : Health and social service industries	2,113	1,692,230	9.3
17 : Accommodation, food and beverage service industries	1,713	1,305,009	7.2
18 : Other service industries	1,859	1,459,643	8.0
97 : Don't Know	233	194,058	1.0

SIC310b Industry group 3 - 1993

Pos. = 340 Type = Character Action = Keep

Weight = ELBW26b

Description	Frequency	W. Frequency	% Weighted
01 : Agriculture	1,173	556,807	3.0
02 : Forestry	249	132,132	0.7
03 : Fishing And Trapping	207	65,705	0.3
04 : Metal mines	122	48,535	0.2
05 : Mineral Fuels	109	61,164	0.3
06 : Non-Metal Mines	35	13,734	0.0
07 : Quarries And Sand Pits	20	12,249	0.0
08 : Services Incidental To Mining	97	54,409	0.3
09 : Food And Beverage Industries	603	383,826	2.1
10 : Tobacco Products	7	3,947	0.0
11 : Rubber And Plastics Products	110	119,059	0.6
12 : Leather Industries	17	23,449	0.1
13 : Textile Industries; includes (14) Knitting Mills	45	40,406	0.2
15 : Clothing Industries	112	145,642	0.8
16 : Wood Industries	241	173,117	0.9

**SLID 1994 MICRODATA FREQUENCY COUNTS
EXTERNAL JOB FILE (CSJ1993)**

Theme: 05470 LABOUR - Job characteristics - Employer attributes

SIC310b Industry group 3 - 1993

Pos. = 340 Type = Character Action = Keep

Weight = ELBW26b

Description	Frequency	W. Frequency	% Weighted
17 : Furniture and Fixture Industries	63	57,037	0.3
18 : Paper And Allied Industries	200	142,602	0.7
19 : Printing-Publishing and Allied Industries	241	242,591	1.3
20 : Primary Metal Industries	157	126,036	0.7
21 : Metal Fabricating Industries	159	164,678	0.9
22 : Machinery Industries	122	101,096	0.5
23 : Transportation Equipment Industries	271	275,968	1.5
24 : Electrical Products Industries	129	162,465	0.9
25 : Non-Metallic Mineral Products Industries	69	61,281	0.3
26 : Petroleum And Coal Products Industries	30	19,248	0.1
27 : Chemical and Chemical Products Industries	82	102,600	0.5
28 : Miscellaneous Manufacturing Industries	93	107,103	0.5
29 : General Contractors	571	392,614	2.1
30 : Special-Trades Contractors	866	688,811	3.8
31 : Transportation	821	636,174	3.5
32 : Storage	27	13,630	0.0
33 : Communication	387	371,391	2.0
34 : Electric Power, Gas and Water Utilities	201	171,409	0.9
35 : Wholesale Trade	869	814,179	4.5
36 : Retail Trade	3,002	2,266,194	12.5
37 : Finance Industries	418	429,044	2.3
38 : Insurance Carriers	170	159,211	0.8
39 : Insurance Agencies And Real Estate Industries	370	414,023	2.2
40 : Education And Related Services	1,638	1,373,910	7.6
41 : Health And Welfare services	2,113	1,692,230	9.3
42 : Religious Organizations	122	85,049	0.4
43 : Amusement And Recreation Services	398	324,164	1.7
44 : Services To Business Management	949	1,077,752	5.9
45 : Personal Services	699	490,009	2.7
46 : Accommodation And Food Services	1,713	1,305,009	7.2
47 : Miscellaneous Services	639	559,984	3.1
48 : Federal Administration	552	430,293	2.3
49 : Provincial Administration	468	352,805	1.9
50 : Local Administration	484	403,821	2.2
52 : Services Incidental To Construction	8	5,786	0.0
97 : Don't Know	274	218,581	1.2

**SLID 1994 MICRODATA FREQUENCY COUNTS
EXTERNAL JOB FILE (CSJ1993)**

Theme: 05470 LABOUR - Job characteristics - Employer attributes

PUBP10b Public/private sector - 1993 Pos. = 342 Type = Character Action = Keep

Weight = ELBW26b

Description	Frequency	W. Frequency	% Weighted
1 : Public sector	3,614	2,770,857	15.3
2 : Private sector	18,734	15,161,318	83.8
7 : Don't Know	174	140,811	0.7

MULO10b Employer multiple location - 1993 Pos. = 343 Type = Character Action = Keep

Weight = ELBW26b

Description	Frequency	W. Frequency	% Weighted
1 : Yes	9,053	7,749,737	42.8
2 : No	13,183	10,041,320	55.5
7 : Don't Know	284	280,433	1.5
8 : Refusal	2	1,495	0.0

NBEM10b No. employees all location - 1993 Pos. = 344 Type = Character Action = Keep

Weight = ELBW26b

Description	Frequency	W. Frequency	% Weighted
1 : Less than 20	8,905	6,451,018	35.6
2 : 20 to 99	3,241	2,712,890	15.0
3 : 100 to 499	2,556	2,155,995	11.9
4 : 500 to 999	1,638	1,388,363	7.6
5 : 1000 and over	5,553	4,830,294	26.7
7 : Don't Know	624	531,707	2.9
8 : Refusal	5	2,716	0.0

NBEMP1b No.employees place of work - 1993 Pos. = 345 Type = Character Action = Keep

Weight = ELBW26b

Description	Frequency	W. Frequency	% Weighted
1 : Less than 20	11,628	8,455,305	46.7
2 : 20 to 99	5,512	4,745,107	26.2
3 : 100 to 499	2,998	2,683,192	14.8
4 : 500 to 999	915	803,685	4.4
5 : 1000 and over	924	963,218	5.3
7 : Don't Know	543	421,284	2.3
8 : Refusal	2	1,193	0.0

**SLID 1994 MICRODATA FREQUENCY COUNTS
EXTERNAL JOB FILE (CSJ1993)**

Theme: 05480 LABOUR - Job characteristics - Absences from work

REAAB8a Reason for absence - Abs1 Pos. = 346 Type = Character Action = Keep

Weight = ELBW26b

Description	Frequency	W. Frequency	% Weighted
01 : Own illness or disability - work related	311	229,717	1.2
02 : Own illness or disability - not work related	753	573,759	3.1
03 : Pregnancy	183	169,943	0.9
04 : Caring for own children	18	13,813	0.0
05 : Caring for elder relative(s)	3	1,981	0.0
06 : Other personal or family responsibilities	202	159,059	0.8
07 : School or educational leave	88	73,097	0.4
08 : Labour dispute	30	26,231	0.1
09 : Temporary layoff due to seasonal conditions	281	155,110	0.8
10 : Temporary layoff - non-seasonal	471	346,481	1.9
11 : Unpaid or partially paid vacation	169	157,345	0.8
12 : Other	127	99,325	0.5
97 : Don't Know	2	2,473	0.0
99 : Not Applicable	19,884	16,064,646	88.8

**STRDT2ab Abs. start date refyr - abs 1 1993 Pos. = 348 Type = Character Action = Modify
Format = YYYYMMDD**

Weight = ELBW26b

Description	Frequency	W. Frequency	% Weighted
1993	2,638	2,008,340	11.1
9999 : Not Applicable	19,884	16,064,646	88.8
99 : Not Applicable	22,522	18,072,987	100.0

**ENDDT2ab Abs. end date refyr - abs 1 1993 Pos. = 356 Type = Character Action = Modify
Format = YYYYMMDD**

Weight = ELBW26b

Description	Frequency	W. Frequency	% Weighted
1993	2,638	2,008,340	11.1
9999 : Not Applicable	19,884	16,064,646	88.8
99 : Not Applicable	22,522	18,072,987	100.0

BEGAN2ab Abs. start during refyr - abs 1 1993 Pos. = 364 Type = Character Action = Keep

Weight = ELBW26b

Description	Frequency	W. Frequency	% Weighted
1 : Yes	2,414	1,818,890	10.0

**SLID 1994 MICRODATA FREQUENCY COUNTS
EXTERNAL JOB FILE (CSJ1993)**

Theme: 05480 LABOUR - Job characteristics - Absences from work

BEGAN2ab Abs. start during refyr - abs 1 1993 Pos. = 364 Type = Character Action = Keep

Weight = ELBW26b

Description	Frequency	W. Frequency	% Weighted
2 : No	224	189,450	1.0
9 : Not Applicable	19,884	16,064,646	88.8

ENDED2ab Abs. ended in refyr - abs 1 1993 Pos. = 365 Type = Character Action = Keep

Weight = ELBW26b

Description	Frequency	W. Frequency	% Weighted
1 : Yes	2,463	1,879,542	10.4
2 : No	175	128,797	0.7
9 : Not Applicable	19,884	16,064,646	88.8

NBWKS2ab No.weeks abs. lasted-refyr - abs 1 1993 Pos. = 366 Type = Numeric Action = Keep

Min = 0

Max = 52

Mean = 10

Weight = ELBW26b

Description	Frequency	W. Frequency	% Weighted
0 - 9	1,807	1,346,840	7.4
10 - 19	439	346,088	1.9
20 - 29	224	186,376	1.0
30 - 39	122	100,001	0.5
40 - 49	34	22,939	0.1
50 - 59	12	6,094	0.0
99 : Not Applicable	19,884	16,064,646	88.8

LOKFG2ab Look work during abs.refyr - abs 1 1993 Pos. = 368 Type = Character Action = Keep

Weight = ELBW26b

Description	Frequency	W. Frequency	% Weighted
1 : Yes	99	59,087	0.3
2 : No	177	92,998	0.5
7 : Don't Know	5	3,024	0.0
9 : Not Applicable	22,241	17,917,877	99.1

**SLID 1994 MICRODATA FREQUENCY COUNTS
EXTERNAL JOB FILE (CSJ1993)**

Theme: 05480 LABOUR - Job characteristics - Absences from work

ABSP2ab Pay during abs. refyr - Abs1 1993 Pos. = 369 Type = Character Action = Keep

Weight = ELBW26b

Description	Frequency	W. Frequency	% Weighted
1 : Full pay	473	366,246	2.0
2 : Partial pay	266	217,936	1.2
3 : No pay	1,896	1,422,052	7.8
7 : Don't Know	2	1,412	0.0
8 : Refusal	1	692	0.0
9 : Not Applicable	19,884	16,064,646	88.8

**MTLK2aba Months looked work abs. - Abs1/Jan Pos. = 370 Type = Character Action = Keep
Format = 1 byte per month array**

Weight = ELBW26b

Description	Frequency	W. Frequency	% Weighted
1 : Yes	14	8,302	0.0
2 : No	3	1,648	0.0
7 : Don't Know	26	14,464	0.0
9 : Not Applicable	22,479	18,048,572	99.8

**MTLK2abb Months looked work abs. - Abs1/Feb Pos. = 371 Type = Character Action = Keep
Format = 1 byte per month array**

Weight = ELBW26b

Description	Frequency	W. Frequency	% Weighted
1 : Yes	15	8,786	0.0
2 : No	4	2,775	0.0
7 : Don't Know	30	14,152	0.0
9 : Not Applicable	22,473	18,047,273	99.8

**MTLK2abc Months looked work abs. - Abs1/Mar Pos. = 372 Type = Character Action = Keep
Format = 1 byte per month array**

Weight = ELBW26b

Description	Frequency	W. Frequency	% Weighted
1 : Yes	20	12,639	0.0
2 : No	10	6,828	0.0
7 : Don't Know	45	19,813	0.1
9 : Not Applicable	22,447	18,033,706	99.7

**SLID 1994 MICRODATA FREQUENCY COUNTS
EXTERNAL JOB FILE (CSJ1993)**

Theme: 05480 LABOUR - Job characteristics - Absences from work

**MTLK2abd Months looked work abs. - Abs1/Apr Pos. = 373 Type = Character Action = Keep
Format = 1 byte per month array**

Weight = ELBW26b

Description	Frequency	W. Frequency	% Weighted
1 : Yes	27	17,640	0.1
2 : No	7	3,921	0.0
7 : Don't Know	56	27,794	0.1
9 : Not Applicable	22,432	18,023,630	99.7

**MTLK2abe Months looked work abs. - Abs1/May Pos. = 374 Type = Character Action = Keep
Format = 1 byte per month array**

Weight = ELBW26b

Description	Frequency	W. Frequency	% Weighted
1 : Yes	22	17,016	0.0
2 : No	12	5,614	0.0
7 : Don't Know	45	23,463	0.1
9 : Not Applicable	22,443	18,026,893	99.7

**MTLK2abf Months looked work abs. - Abs1/Jun Pos. = 375 Type = Character Action = Keep
Format = 1 byte per month array**

Weight = ELBW26b

Description	Frequency	W. Frequency	% Weighted
1 : Yes	24	16,026	0.0
2 : No	13	7,575	0.0
7 : Don't Know	51	23,224	0.1
9 : Not Applicable	22,434	18,026,161	99.7

**MTLK2abg Months looked work abs. - Abs1/Jul Pos. = 376 Type = Character Action = Keep
Format = 1 byte per month array**

Weight = ELBW26b

Description	Frequency	W. Frequency	% Weighted
1 : Yes	31	19,462	0.1
2 : No	11	7,313	0.0
7 : Don't Know	69	32,036	0.1
9 : Not Applicable	22,411	18,014,175	99.6

**SLID 1994 MICRODATA FREQUENCY COUNTS
EXTERNAL JOB FILE (CSJ1993)**

Theme: 05480 LABOUR - Job characteristics - Absences from work

**MTLK2abh Months looked work abs. - Abs1/Aug Pos. = 377 Type = Character Action = Keep
Format = 1 byte per month array**

Weight = ELBW26b

Description	Frequency	W. Frequency	% Weighted
1 : Yes	29	17,467	0.1
2 : No	12	7,708	0.0
7 : Don't Know	62	30,449	0.1
9 : Not Applicable	22,419	18,017,362	99.6

**MTLK2abi Months looked work abs. - Abs1/Sep Pos. = 378 Type = Character Action = Keep
Format = 1 byte per month array**

Weight = ELBW26b

Description	Frequency	W. Frequency	% Weighted
1 : Yes	16	10,903	0.0
2 : No	15	9,476	0.0
7 : Don't Know	49	24,655	0.1
9 : Not Applicable	22,442	18,027,951	99.7

**MTLK2abj Months looked work abs. - Abs1/Oct Pos. = 379 Type = Character Action = Keep
Format = 1 byte per month array**

Weight = ELBW26b

Description	Frequency	W. Frequency	% Weighted
1 : Yes	18	10,821	0.0
2 : No	10	4,912	0.0
7 : Don't Know	37	18,212	0.1
9 : Not Applicable	22,457	18,039,041	99.8

**MTLK2abk Months looked work abs. - Abs1/Nov Pos. = 380 Type = Character Action = Keep
Format = 1 byte per month array**

Weight = ELBW26b

Description	Frequency	W. Frequency	% Weighted
1 : Yes	21	13,369	0.0
2 : No	8	4,239	0.0
7 : Don't Know	34	17,092	0.0
9 : Not Applicable	22,459	18,038,286	99.8

**SLID 1994 MICRODATA FREQUENCY COUNTS
EXTERNAL JOB FILE (CSJ1993)**

Theme: 05480 LABOUR - Job characteristics - Absences from work

**MTLK2abl Months looked work abs. - Abs1/Dec Pos. = 381 Type = Character Action = Keep
Format = 1 byte per month array**

Weight = ELBW26b

Description	Frequency	W. Frequency	% Weighted
1 : Yes	22	14,551	0.0
2 : No	3	1,568	0.0
7 : Don't Know	38	20,975	0.1
9 : Not Applicable	22,459	18,035,892	99.7

REAB8b Reason for absence - Abs2 Pos. = 382 Type = Character Action = Keep

Weight = ELBW26b

Description	Frequency	W. Frequency	% Weighted
01 : Own illness or disability - work related	37	37,399	0.2
02 : Own illness or disability - not work related	78	54,730	0.3
03 : Pregnancy	9	7,889	0.0
04 : Caring for own children	7	3,749	0.0
06 : Other personal or family responsibilities	20	11,511	0.0
07 : School or educational leave	12	9,729	0.0
08 : Labour dispute	1	338	0.0
09 : Temporary layoff due to seasonal conditions	60	30,970	0.1
10 : Temporary layoff - non-seasonal	112	71,882	0.4
11 : Unpaid or partially paid vacation	33	27,945	0.1
12 : Other	24	17,124	0.0
99 : Not Applicable	22,129	17,799,715	98.4

**STRDT2bb Abs. start date refyr - abs 2 1993 Pos. = 384 Type = Character Action = Modify
Format = YYYYMMDD**

Weight = ELBW26b

Description	Frequency	W. Frequency	% Weighted
1993	393	273,271	1.5
9999 : Not Applicable	22,129	17,799,715	98.4
99 : Not Applicable	22,522	18,072,987	100.0

**ENDDT2bb Abs. end date refyr - abs 2 1993 Pos. = 392 Type = Character Action = Modify
Format = YYYYMMDD**

Weight = ELBW26b

Description	Frequency	W. Frequency	% Weighted
1993	393	273,271	1.5
9999 : Not Applicable	22,129	17,799,715	98.4

**SLID 1994 MICRODATA FREQUENCY COUNTS
EXTERNAL JOB FILE (CSJ1993)**

Theme: 05480 LABOUR - Job characteristics - Absences from work

**ENDDT2bb Abs. end date refyr - abs 2 1993 Pos. = 392 Type = Character Action = Modify
Format = YYYYMMDD**

Weight = ELBW26b

Description	Frequency	W. Frequency	% Weighted
99 : Not Applicable	22,522	18,072,987	100.0

BEGAN2bb Abs. start during refyr - abs 2 1993 Pos. = 400 Type = Character Action = Keep

Weight = ELBW26b

Description	Frequency	W. Frequency	% Weighted
1 : Yes	393	273,271	1.5
9 : Not Applicable	22,129	17,799,715	98.4

ENDED2bb Abs. ended in refyr - abs 2 1993 Pos. = 401 Type = Character Action = Keep

Weight = ELBW26b

Description	Frequency	W. Frequency	% Weighted
1 : Yes	349	245,435	1.3
2 : No	44	27,836	0.1
9 : Not Applicable	22,129	17,799,715	98.4

NBWKS2bb No.weeks abs. lasted-refyr - abs 2 1993 Pos. = 402 Type = Numeric Action = Keep

Min = 1

Max = 35

Mean = 5

Weight = ELBW26b

Description	Frequency	W. Frequency	% Weighted
0 - 9	337	232,893	1.2
10 - 19	49	32,122	0.1
20 - 29	4	4,788	0.0
30 - 39	3	3,467	0.0
99 : Not Applicable	22,129	17,799,715	98.4

LOKFG2bb Look work during abs.refyr - abs 2 1993 Pos. = 404 Type = Character Action = Keep

Weight = ELBW26b

Description	Frequency	W. Frequency	% Weighted
-------------	-----------	--------------	------------

**SLID 1994 MICRODATA FREQUENCY COUNTS
EXTERNAL JOB FILE (CSJ1993)**

Theme: 05480 LABOUR - Job characteristics - Absences from work

LOKFG2bb Look work during abs.refyr - abs 2 1993 Pos. = 404 Type = Character Action = Keep

Weight = ELBW26b

Description	Frequency	W. Frequency	% Weighted
1 : Yes	13	10,185	0.0
2 : No	47	20,785	0.1
9 : Not Applicable	22,462	18,042,017	99.8

ABSP2bb Pay during abs. refyr - Abs2 1993 Pos. = 405 Type = Character Action = Keep

Weight = ELBW26b

Description	Frequency	W. Frequency	% Weighted
1 : Full pay	56	39,739	0.2
2 : Partial pay	26	18,205	0.1
3 : No pay	311	215,327	1.1
9 : Not Applicable	22,129	17,799,715	98.4

**MTLK2bba Months looked work abs. - Abs2/Jan Pos. = 406 Type = Character Action = Keep
Format = 1 byte per month array**

Weight = ELBW26b

Description	Frequency	W. Frequency	% Weighted
9 : Not Applicable	22,522	18,072,987	100.0

**MTLK2bbb Months looked work abs. - Abs2/Feb Pos. = 407 Type = Character Action = Keep
Format = 1 byte per month array**

Weight = ELBW26b

Description	Frequency	W. Frequency	% Weighted
1 : Yes	1	367	0.0
9 : Not Applicable	22,521	18,072,619	100.0

**MTLK2bbc Months looked work abs. - Abs2/Mar Pos. = 408 Type = Character Action = Keep
Format = 1 byte per month array**

Weight = ELBW26b

Description	Frequency	W. Frequency	% Weighted
1 : Yes	1	687	0.0
7 : Don't Know	2	1,464	0.0
9 : Not Applicable	22,519	18,070,836	99.9

**SLID 1994 MICRODATA FREQUENCY COUNTS
EXTERNAL JOB FILE (CSJ1993)**

Theme: 05480 LABOUR - Job characteristics - Absences from work

**MTLK2bbd Months looked work abs. - Abs2/Apr Pos. = 409 Type = Character Action = Keep
Format = 1 byte per month array**

Weight = ELBW26b

Description	Frequency	W. Frequency	% Weighted
2 : No	1	687	0.0
9 : Not Applicable	22,521	18,072,300	100.0

**MTLK2bbe Months looked work abs. - Abs2/May Pos. = 410 Type = Character Action = Keep
Format = 1 byte per month array**

Weight = ELBW26b

Description	Frequency	W. Frequency	% Weighted
7 : Don't Know	2	377	0.0
9 : Not Applicable	22,520	18,072,610	100.0

**MTLK2bbf Months looked work abs. - Abs2/Jun Pos. = 411 Type = Character Action = Keep
Format = 1 byte per month array**

Weight = ELBW26b

Description	Frequency	W. Frequency	% Weighted
1 : Yes	1	798	0.0
7 : Don't Know	5	2,885	0.0
9 : Not Applicable	22,516	18,069,303	99.9

**MTLK2bbg Months looked work abs. - Abs2/Jul Pos. = 412 Type = Character Action = Keep
Format = 1 byte per month array**

Weight = ELBW26b

Description	Frequency	W. Frequency	% Weighted
7 : Don't Know	4	2,898	0.0
9 : Not Applicable	22,518	18,070,089	99.9

**MTLK2bbh Months looked work abs. - Abs2/Aug Pos. = 413 Type = Character Action = Keep
Format = 1 byte per month array**

Weight = ELBW26b

Description	Frequency	W. Frequency	% Weighted
2 : No	2	1,994	0.0
7 : Don't Know	9	5,069	0.0
9 : Not Applicable	22,511	18,065,923	99.9

**SLID 1994 MICRODATA FREQUENCY COUNTS
EXTERNAL JOB FILE (CSJ1993)**

Theme: 05480 LABOUR - Job characteristics - Absences from work

**MTLK2bbi Months looked work abs. - Abs2/Sep Pos. = 414 Type = Character Action = Keep
Format = 1 byte per month array**

Weight = ELBW26b

Description	Frequency	W. Frequency	% Weighted
1 : Yes	3	2,500	0.0
7 : Don't Know	12	5,780	0.0
9 : Not Applicable	22,507	18,064,706	99.9

**MTLK2bbj Months looked work abs. - Abs2/Oct Pos. = 415 Type = Character Action = Keep
Format = 1 byte per month array**

Weight = ELBW26b

Description	Frequency	W. Frequency	% Weighted
1 : Yes	2	1,994	0.0
2 : No	3	2,486	0.0
7 : Don't Know	16	5,626	0.0
9 : Not Applicable	22,501	18,062,879	99.9

**MTLK2bbk Months looked work abs. - Abs2/Nov Pos. = 416 Type = Character Action = Keep
Format = 1 byte per month array**

Weight = ELBW26b

Description	Frequency	W. Frequency	% Weighted
1 : Yes	5	4,504	0.0
7 : Don't Know	20	7,411	0.0
9 : Not Applicable	22,497	18,061,071	99.9

**MTLK2bbli Months looked work abs. - Abs2/Dec Pos. = 417 Type = Character Action = Keep
Format = 1 byte per month array**

Weight = ELBW26b

Description	Frequency	W. Frequency	% Weighted
1 : Yes	6	5,619	0.0
2 : No	2	1,994	0.0
7 : Don't Know	26	9,995	0.0
9 : Not Applicable	22,488	18,055,377	99.9

REAB8c Reason for absence - Abs3 Pos. = 418 Type = Character Action = Keep

Weight = ELBW26b

Description	Frequency	W. Frequency	% Weighted
-------------	-----------	--------------	------------

**SLID 1994 MICRODATA FREQUENCY COUNTS
EXTERNAL JOB FILE (CSJ1993)**

Theme: 05480 LABOUR - Job characteristics - Absences from work

REAAB8c Reason for absence - Abs3 Pos. = 418 Type = Character Action = Keep

Weight = ELBW26b

Description	Frequency	W. Frequency	% Weighted
99 : Not Applicable	22,522	18,072,987	100.0

**STRDT2cb Abs. start date refyr - abs 3 1993 Pos. = 420 Type = Character Action = Modify
Format = YYYYMMDD**

Weight = ELBW26b

Description	Frequency	W. Frequency	% Weighted
9999 : Not Applicable	22,522	18,072,987	100.0
99 : Not Applicable	22,522	18,072,987	100.0

**ENDDT2cb Abs. end date refyr - abs 3 1993 Pos. = 428 Type = Character Action = Modify
Format = YYYYMMDD**

Weight = ELBW26b

Description	Frequency	W. Frequency	% Weighted
9999 : Not Applicable	22,522	18,072,987	100.0
99 : Not Applicable	22,522	18,072,987	100.0

BEGAN2cb Abs. start during refyr - abs 3 1993 Pos. = 436 Type = Character Action = Keep

Weight = ELBW26b

Description	Frequency	W. Frequency	% Weighted
9 : Not Applicable	22,522	18,072,987	100.0

ENDED2cb Abs. ended in refyr - abs 3 1993 Pos. = 437 Type = Character Action = Keep

Weight = ELBW26b

Description	Frequency	W. Frequency	% Weighted
9 : Not Applicable	22,522	18,072,987	100.0

**SLID 1994 MICRODATA FREQUENCY COUNTS
EXTERNAL JOB FILE (CSJ1993)**

Theme: 05480 LABOUR - Job characteristics - Absences from work

NBWS2cb No.weeks abs. lasted-refyr - abs 3 1993 Pos. = 438 Type = Numeric Action = Keep

Min = 0

Max = 0

Mean = 0

Weight = ELBW26b

Description	Frequency	W. Frequency	% Weighted
99 : Not Applicable	22,522	18,072,987	100.0

LOKFG2cb Look work during abs.refyr - abs 3 1993 Pos. = 440 Type = Character Action = Keep

Weight = ELBW26b

Description	Frequency	W. Frequency	% Weighted
9 : Not Applicable	22,522	18,072,987	100.0

ABSP2cb Pay during abs. refyr - Abs3 1993 Pos. = 441 Type = Character Action = Keep

Weight = ELBW26b

Description	Frequency	W. Frequency	% Weighted
9 : Not Applicable	22,522	18,072,987	100.0

MTLK2cba Months looked work abs. - Abs3/Jan Pos. = 442 Type = Character Action = Keep
Format = 1 byte per month array

Weight = ELBW26b

Description	Frequency	W. Frequency	% Weighted
9 : Not Applicable	22,522	18,072,987	100.0

MTLK2cbb Months looked work abs. - Abs3/Feb Pos. = 443 Type = Character Action = Keep
Format = 1 byte per month array

Weight = ELBW26b

Description	Frequency	W. Frequency	% Weighted
9 : Not Applicable	22,522	18,072,987	100.0

**SLID 1994 MICRODATA FREQUENCY COUNTS
EXTERNAL JOB FILE (CSJ1993)**

Theme: 05480 LABOUR - Job characteristics - Absences from work

**MTLK2cbc Months looked work abs. - Abs3/Mar Pos. = 444 Type = Character Action = Keep
Format = 1 byte per month array**

Weight = ELBW26b

Description	Frequency	W. Frequency	% Weighted
9 : Not Applicable	22,522	18,072,987	100.0

**MTLK2cbd Months looked work abs. - Abs3/Apr Pos. = 445 Type = Character Action = Keep
Format = 1 byte per month array**

Weight = ELBW26b

Description	Frequency	W. Frequency	% Weighted
9 : Not Applicable	22,522	18,072,987	100.0

**MTLK2cbe Months looked work abs. - Abs3/May Pos. = 446 Type = Character Action = Keep
Format = 1 byte per month array**

Weight = ELBW26b

Description	Frequency	W. Frequency	% Weighted
9 : Not Applicable	22,522	18,072,987	100.0

**MTLK2cbf Months looked work abs. - Abs3/Jun Pos. = 447 Type = Character Action = Keep
Format = 1 byte per month array**

Weight = ELBW26b

Description	Frequency	W. Frequency	% Weighted
9 : Not Applicable	22,522	18,072,987	100.0

**MTLK2cbg Months looked work abs. - Abs3/Jul Pos. = 448 Type = Character Action = Keep
Format = 1 byte per month array**

Weight = ELBW26b

Description	Frequency	W. Frequency	% Weighted
9 : Not Applicable	22,522	18,072,987	100.0

**MTLK2cbh Months looked work abs. - Abs3/Aug Pos. = 449 Type = Character Action = Keep
Format = 1 byte per month array**

Weight = ELBW26b

Description	Frequency	W. Frequency	% Weighted
9 : Not Applicable	22,522	18,072,987	100.0

**SLID 1994 MICRODATA FREQUENCY COUNTS
EXTERNAL JOB FILE (CSJ1993)**

Theme: 05480 LABOUR - Job characteristics - Absences from work

**MTLK2cbi Months looked work abs. - Abs3/Sep Pos. = 450 Type = Character Action = Keep
Format = 1 byte per month array**

Weight = ELBW26b

Description	Frequency	W. Frequency	% Weighted
9 : Not Applicable	22,522	18,072,987	100.0

**MTLK2cbj Months looked work abs. - Abs3/Oct Pos. = 451 Type = Character Action = Keep
Format = 1 byte per month array**

Weight = ELBW26b

Description	Frequency	W. Frequency	% Weighted
9 : Not Applicable	22,522	18,072,987	100.0

**MTLK2cbk Months looked work abs. - Abs3/Nov Pos. = 452 Type = Character Action = Keep
Format = 1 byte per month array**

Weight = ELBW26b

Description	Frequency	W. Frequency	% Weighted
9 : Not Applicable	22,522	18,072,987	100.0

**MTLK2cbl Months looked work abs. - Abs3/Dec Pos. = 453 Type = Character Action = Keep
Format = 1 byte per month array**

Weight = ELBW26b

Description	Frequency	W. Frequency	% Weighted
9 : Not Applicable	22,522	18,072,987	100.0

REAAB8d Reason for absence - Abs4 Pos. = 454 Type = Character Action = Keep

Weight = ELBW26b

Description	Frequency	W. Frequency	% Weighted
99 : Not Applicable	22,522	18,072,987	100.0

**STRDT2db Abs. start date refyr - abs 4 1993 Pos. = 456 Type = Character Action = Modify
Format = YYYYMMDD**

Weight = ELBW26b

Description	Frequency	W. Frequency	% Weighted
9999 : Not Applicable	22,522	18,072,987	100.0
99 : Not Applicable	22,522	18,072,987	100.0

Theme: 05480 LABOUR - Job characteristics - Absences from work

ENDDT2db Abs. end date refyr - abs 4 1993

**Pos. = 464 Type = Character Action = Modify
Format = YYYYMMDD**

Weight = ELBW26b

Description	Frequency	W. Frequency	% Weighted
9999 : Not Applicable	22,522	18,072,987	100.0
99 : Not Applicable	22,522	18,072,987	100.0

BEGAN2db Abs. start during refyr - abs 4 1993

Pos. = 472 Type = Character Action = Keep

Weight = ELBW26b

Description	Frequency	W. Frequency	% Weighted
9 : Not Applicable	22,522	18,072,987	100.0

ENDED2db Abs. ended in refyr - abs 4 1993

Pos. = 473 Type = Character Action = Keep

Weight = ELBW26b

Description	Frequency	W. Frequency	% Weighted
9 : Not Applicable	22,522	18,072,987	100.0

NBWKS2db No.weeks abs. lasted-refyr - abs 4 1993

Pos. = 474 Type = Numeric Action = Keep

Min = 0

Max = 0

Mean = 0

Weight = ELBW26b

Description	Frequency	W. Frequency	% Weighted
99 : Not Applicable	22,522	18,072,987	100.0

LOKFG2db Look work during abs.refyr - abs 4 1993 **Pos. = 476 Type = Character Action = Keep**

Weight = ELBW26b

Description	Frequency	W. Frequency	% Weighted
9 : Not Applicable	22,522	18,072,987	100.0

**SLID 1994 MICRODATA FREQUENCY COUNTS
EXTERNAL JOB FILE (CSJ1993)**

Theme: 05480 LABOUR - Job characteristics - Absences from work

ABSP2db Pay during abs. refyr - Abs4 1993 Pos. = 477 Type = Character Action = Keep

Weight = ELBW26b

Description	Frequency	W. Frequency	% Weighted
9 : Not Applicable	22,522	18,072,987	100.0

MTLK2dba Months looked work abs. - Abs4/Jan Pos. = 478 Type = Character Action = Keep
Format = 1 byte per month array

Weight = ELBW26b

Description	Frequency	W. Frequency	% Weighted
9 : Not Applicable	22,522	18,072,987	100.0

MTLK2dbb Months looked work abs. - Abs4/Feb Pos. = 479 Type = Character Action = Keep
Format = 1 byte per month array

Weight = ELBW26b

Description	Frequency	W. Frequency	% Weighted
9 : Not Applicable	22,522	18,072,987	100.0

MTLK2dbc Months looked work abs. - Abs4/Mar Pos. = 480 Type = Character Action = Keep
Format = 1 byte per month array

Weight = ELBW26b

Description	Frequency	W. Frequency	% Weighted
9 : Not Applicable	22,522	18,072,987	100.0

MTLK2dbd Months looked work abs. - Abs4/Apr Pos. = 481 Type = Character Action = Keep
Format = 1 byte per month array

Weight = ELBW26b

Description	Frequency	W. Frequency	% Weighted
9 : Not Applicable	22,522	18,072,987	100.0

MTLK2dbe Months looked work abs. - Abs4/May Pos. = 482 Type = Character Action = Keep
Format = 1 byte per month array

Weight = ELBW26b

Description	Frequency	W. Frequency	% Weighted
9 : Not Applicable	22,522	18,072,987	100.0

**SLID 1994 MICRODATA FREQUENCY COUNTS
EXTERNAL JOB FILE (CSJ1993)**

Theme: 05480 LABOUR - Job characteristics - Absences from work

**MTLK2dbf Months looked work abs. - Abs4/Jun Pos. = 483 Type = Character Action = Keep
Format = 1 byte per month array**

Weight = ELBW26b

Description	Frequency	W. Frequency	% Weighted
9 : Not Applicable	22,522	18,072,987	100.0

**MTLK2dbg Months looked work abs. - Abs4/Jul Pos. = 484 Type = Character Action = Keep
Format = 1 byte per month array**

Weight = ELBW26b

Description	Frequency	W. Frequency	% Weighted
9 : Not Applicable	22,522	18,072,987	100.0

**MTLK2dbh Months looked work abs. - Abs4/Aug Pos. = 485 Type = Character Action = Keep
Format = 1 byte per month array**

Weight = ELBW26b

Description	Frequency	W. Frequency	% Weighted
9 : Not Applicable	22,522	18,072,987	100.0

**MTLK2dbi Months looked work abs. - Abs4/Sep Pos. = 486 Type = Character Action = Keep
Format = 1 byte per month array**

Weight = ELBW26b

Description	Frequency	W. Frequency	% Weighted
9 : Not Applicable	22,522	18,072,987	100.0

**MTLK2dbj Months looked work abs. - Abs4/Oct Pos. = 487 Type = Character Action = Keep
Format = 1 byte per month array**

Weight = ELBW26b

Description	Frequency	W. Frequency	% Weighted
9 : Not Applicable	22,522	18,072,987	100.0

**MTLK2dbk Months looked work abs. - Abs4/Nov Pos. = 488 Type = Character Action = Keep
Format = 1 byte per month array**

Weight = ELBW26b

Description	Frequency	W. Frequency	% Weighted
9 : Not Applicable	22,522	18,072,987	100.0

**SLID 1994 MICRODATA FREQUENCY COUNTS
EXTERNAL JOB FILE (CSJ1993)**

Theme: 05480 LABOUR - Job characteristics - Absences from work

**MTLK2dbl Months looked work abs. - Abs4/Dec Pos. = 489 Type = Character Action = Keep
Format = 1 byte per month array**

Weight = ELBW26b

Description	Frequency	W. Frequency	% Weighted
9 : Not Applicable	22,522	18,072,987	100.0

**SLID 1994 MICRODATA FREQUENCY COUNTS
EXTERNAL JOB FILE (CSJ1993)**

Theme: 07100 INCOME AND WEALTH - Income sources

TTINC42b Total money income - 1993

Pos. = 490 Type = Numeric Action = Modify

Format = \$s9,999,999

Min = -15,800

Max = 365,000

Mean = 27,747

Weight = ELBW26b

Description	Frequency	W. Frequency	% Weighted
< 0	67	41,613	0.2
0	78	52,388	0.2
1 - 9,999	4,992	3,589,096	19.8
10,000 - 19,999	5,520	3,969,311	21.9
20,000 - 29,999	4,364	3,553,423	19.6
30,000 - 39,999	3,088	2,721,167	15.0
40,000 - 49,999	1,992	1,808,354	10.0
50,000 - 59,999	1,168	1,024,487	5.6
60,000 - 69,999	552	571,069	3.1
70,000 - 79,999	269	253,219	1.4
80,000 - 89,999	128	108,182	0.6
90,000 - 99,999	71	79,378	0.4
100,000 - 109,999	38	50,488	0.2
110,000 - 119,999	32	36,291	0.2
120,000 - 129,999	30	36,741	0.2
130,000 - 139,999	10	23,732	0.1
140,000 - 149,999	15	26,724	0.1
150,000 - 159,999	5	5,099	0.0
160,000 - 169,999	2	4,865	0.0
170,000 - 179,999	3	4,335	0.0
180,000 - 189,999	8	15,631	0.0
190,000 - 199,999	5	3,440	0.0
200,000 - 209,999	4	7,420	0.0
210,000 - 219,999	1	568	0.0
220,000 - 229,999	2	2,795	0.0
250,000 - 259,999	3	5,512	0.0
260,000 - 269,999	2	9,176	0.0
350,000 - 359,999	1	1,057	0.0
360,000 - 369,999	1	88	0.0
99999997 : Don't Know	71	67,325	0.3

**SLID 1994 MICRODATA FREQUENCY COUNTS
EXTERNAL JOB FILE (CSJ1993)**

Theme: 07100 INCOME AND WEALTH - Income sources

ATINC42b After-tax income - 1993

Pos. = 498 Type = Numeric Action = Modify

Format = \$s9,999,999

Min = -28,920

Max = 225,000

Mean = 22,084

Weight = ELBW26b

Description	Frequency	W. Frequency	% Weighted
< 0	72	43,291	0.2
0	78	52,388	0.2
1 - 9,999	5,407	3,926,104	21.7
10,000 - 19,999	6,848	5,027,765	27.8
20,000 - 29,999	5,190	4,470,881	24.7
30,000 - 39,999	2,981	2,619,210	14.4
40,000 - 49,999	1,181	1,127,046	6.2
50,000 - 59,999	409	382,298	2.1
60,000 - 69,999	130	155,204	0.8
70,000 - 79,999	54	50,458	0.2
80,000 - 89,999	37	50,074	0.2
90,000 - 99,999	20	29,101	0.1
100,000 - 109,999	14	12,633	0.0
110,000 - 119,999	9	19,366	0.1
120,000 - 129,999	8	10,183	0.0
130,000 - 139,999	8	22,996	0.1
140,000 - 149,999	1	1,011	0.0
150,000 - 159,999	2	4,501	0.0
220,000 - 229,999	2	1,145	0.0
99999997 : Don't Know	71	67,325	0.3

**SLID 1994 MICRODATA FREQUENCY COUNTS
EXTERNAL JOB FILE (CSJ1993)**

Theme: 09100 EDUCATION - Educational activity

STUDF26b Student in refyr - 1993

Pos. = 506 Type = Character Action = Keep

Weight = ELBW26b

Description	Frequency	W. Frequency	% Weighted
1 : Yes	4,843	4,016,850	22.2
2 : No	17,570	14,004,553	77.4
7 : Don't Know	108	47,503	0.2
8 : Refusal	1	4,079	0.0

FLLPR20b FT student refyr - 1993

Pos. = 507 Type = Character Action = Keep

Weight = ELBW26b

Description	Frequency	W. Frequency	% Weighted
1 : Full-time	3,287	2,600,605	14.3
2 : Part-time	1,508	1,365,859	7.5
3 : Some of each	96	67,580	0.3
9 : Not Applicable	17,631	14,038,942	77.6

**SLID 1994 MICRODATA FREQUENCY COUNTS
EXTERNAL JOB FILE (CSJ1993)**

Theme: 09210 EDUCATION - Level of schooling - Attainment

HLEVG18b Level of education grp - 1993

Pos. = 508 Type = Character Action = Keep

Weight = ELBW26b

Description	Frequency	W. Frequency	% Weighted
01 : Never attended school	25	26,184	0.1
02 : 1-4 years of elementary school	82	73,486	0.4
03 : 5-8 years of elementary school	1,279	793,055	4.3
04 : 9-10 years of elementary and secondary school	2,119	1,399,583	7.7
05 : 11-13 years of elementary and secondary school (but did not graduate)	1,626	1,138,739	6.3
06 : Graduated high school	3,646	2,798,703	15.4
07 : Some non-university postsecondary (no certificate)	1,982	1,699,293	9.4
08 : Some university (no certificate)	1,327	1,103,953	6.1
09 : Non-university postsecondary certificate	6,948	5,643,946	31.2
10 : University certificate below Bachelor's	462	394,795	2.1
11 : Bachelor's degree	1,832	1,734,962	9.6
12 : University certificate above Bachelor's, Master's, Degree in medicine, dentistry, veterinary medicine or optometry, Doctorate (PhD)	922	1,112,550	6.1
97 : Don't Know	270	149,117	0.8
98 : Refusal	2	4,612	0.0

YRSCH18b Total yrs of schooling - 1993

**Pos. = 510 Type = Numeric Action = Modify
Format = 99.9**

Weight = ELBW26b

Description	Frequency	W. Frequency	% Weighted
0	25	26,184	0.1
1.0 - 1.9	11	6,091	0.0
2.0 - 2.9	9	5,996	0.0
3.0 - 3.9	25	17,667	0.1
4.0 - 4.9	49	70,169	0.3
5.0 - 5.9	95	94,075	0.5
6.0 - 6.9	167	115,062	0.6
7.0 - 7.9	395	238,868	1.3
8.0 - 8.9	819	471,614	2.6
9.0 - 9.9	1,061	667,150	3.6
10.0 - 10.9	1,784	1,256,890	6.9
11.0 - 11.9	2,212	1,511,939	8.3
12.0 - 12.9	5,155	3,789,010	20.9
13.0 - 13.9	2,515	1,956,880	10.8
14.0 - 14.9	2,189	1,841,231	10.1
15.0 - 15.9	1,511	1,386,975	7.6
16.0 - 16.9	1,400	1,400,935	7.7
17.0 - 17.9	1,046	1,031,622	5.7

**SLID 1994 MICRODATA FREQUENCY COUNTS
EXTERNAL JOB FILE (CSJ1993)**

Theme: 09210 EDUCATION - Level of schooling - Attainment

YRSCH18b Total yrs of schooling - 1993**Pos. = 510 Type = Numeric Action = Modify
Format = 99.9**

Weight = ELBW26b

Description	Frequency	W. Frequency	% Weighted
18.0 - 18.9	621	665,471	3.6
19.0 - 19.9	392	489,923	2.7
20.0 - 20.9	499	556,597	3.0
99.7 : Don't Know	540	468,017	2.5
99.8 : Refusal	2	4,612	0.0

**SLID 1994 MICRODATA FREQUENCY COUNTS
EXTERNAL JOB FILE (CSJ1994)**

Theme: 01100 SAMPLE CONTROL - Identifiers

PUPID26c Random person ID - 1994 Pos. = 1 Type = Character Action = Keep

Description	Frequency	%
Valid Values	23,629	100.0

**SLID 1994 MICRODATA FREQUENCY COUNTS
EXTERNAL JOB FILE (CSJ1994)**

Theme: 01200 SAMPLE CONTROL - Weights

**ELBW26c Ext cross-sect lab weight - 1994 Pos. = 8 Type = Numeric Action = Keep
Format = 99999.9999**

Min = 19

Max = 11,807

Mean = 778

Description	Frequency	%
1 - 999	18,824	79.6
1,000 - 1,999	3,243	13.7
2,000 - 2,999	570	2.4
3,000 - 3,999	529	2.2
4,000 - 4,999	241	1.0
5,000 - 5,999	94	0.4
6,000 - 6,999	53	0.2
7,000 - 7,999	42	0.1
8,000 - 8,999	15	0.0
9,000 - 9,999	11	0.0
10,000 - 10,999	4	0.0
11,000 - 11,999	3	0.0

**SLID 1994 MICRODATA FREQUENCY COUNTS
EXTERNAL JOB FILE (CSJ1994)**

Theme: 03120 PERSONAL CHARACTERISTICS - Demographics - Year of birth and sex

EYOB26c External year of birth - 1994

Pos. = 18 Type = Numeric Action = Keep

Format = YYYY

Weight = ELBW26c

Description	Frequency	W. Frequency	% Weighted
1925	22	22,156	0.1
1926	36	18,072	0.1
1927	34	18,273	0.1
1928	30	24,908	0.1
1929	87	62,673	0.3
1930	102	101,785	0.5
1931	103	75,617	0.4
1932	130	97,759	0.5
1933	141	106,310	0.5
1934	156	143,928	0.7
1935	179	132,491	0.7
1936	208	170,256	0.9
1937	219	164,521	0.8
1938	259	189,779	1.0
1939	249	191,493	1.0
1940	332	277,066	1.5
1941	331	283,818	1.5
1942	318	287,756	1.5
1943	385	275,645	1.5
1944	345	258,573	1.4
1945	416	319,831	1.7
1946	479	356,038	1.9
1947	484	402,169	2.1
1948	529	381,434	2.0
1949	514	405,841	2.2
1950	534	488,585	2.6
1951	524	429,078	2.3
1952	566	461,163	2.5
1953	589	470,221	2.5
1954	606	462,323	2.5
1955	659	504,612	2.7
1956	691	516,654	2.8
1957	660	484,393	2.6
1958	661	511,160	2.7
1959	726	583,079	3.1
1960	698	585,565	3.1
1961	636	564,442	3.0
1962	678	556,387	3.0
1963	636	503,853	2.7
1964	604	512,598	2.7
1965	640	510,103	2.7

**SLID 1994 MICRODATA FREQUENCY COUNTS
EXTERNAL JOB FILE (CSJ1994)**

Theme: 03120 PERSONAL CHARACTERISTICS - Demographics - Year of birth and sex

EYOB26c External year of birth - 1994 **Pos. = 18 Type = Numeric Action = Keep**
Format = YYYY

Weight = ELBW26c

Description	Frequency	W. Frequency	% Weighted
1966	553	460,434	2.5
1967	615	470,886	2.5
1968	584	406,199	2.2
1969	635	493,300	2.6
1970	619	475,588	2.5
1971	630	475,636	2.5
1972	619	478,459	2.6
1973	612	436,898	2.3
1974	700	522,645	2.8
1975	621	396,170	2.1
1976	568	358,026	1.9
1977	397	301,923	1.6
1978	280	205,966	1.1

EAGE26c Ext person's age in refyr - 1994 **Pos. = 22 Type = Numeric Action = Keep**

Min = 16

Max = 69

Mean = 36

Weight = ELBW26c

Description	Frequency	W. Frequency	% Weighted
10 - 19	1,866	1,262,086	6.8
20 - 29	6,207	4,730,154	25.7
30 - 39	6,649	5,322,746	28.9
40 - 49	5,241	4,176,687	22.7
50 - 59	2,825	2,231,402	12.1
60 - 69	841	671,485	3.6

AGE2G26c Age grp 2 in refyr - 1994 **Pos. = 25 Type = Character Action = Keep**

Weight = ELBW26c

Description	Frequency	W. Frequency	% Weighted
2 : 16-69	23,629	18,394,563	100.0

**SLID 1994 MICRODATA FREQUENCY COUNTS
EXTERNAL JOB FILE (CSJ1994)**

Theme: 03120 PERSONAL CHARACTERISTICS - Demographics - Year of birth and sex

SEX21 Sex Pos. = 26 Type = Character Action = Keep

Weight = ELBW26c

Description	Frequency	W. Frequency	% Weighted
1 : Male	12,697	9,918,083	53.9
2 : Female	10,932	8,476,479	46.0

MARST26c Marital status refyr (grp) - 1994 Pos. = 27 Type = Character Action = Keep

Weight = ELBW26c

Description	Frequency	W. Frequency	% Weighted
01 : Married	12,953	9,813,689	53.3
02 : Common-law	1,899	1,461,685	7.9
03 : Separated	765	649,363	3.5
04 : Divorced	924	775,845	4.2
05 : Widowed	240	194,558	1.0
06 : Single (never married)	6,613	5,387,431	29.2
97 : Don't Know	235	111,989	0.6

**SLID 1994 MICRODATA FREQUENCY COUNTS
EXTERNAL JOB FILE (CSJ1994)**

Theme: 03200 PERSONAL CHARACTERISTICS - Ethnocultural characteristics

MOTN2G15 Mother tongue grp 2 Pos. = 29 Type = Character Action = Keep

Weight = ELBW26c

Description	Frequency	W. Frequency	% Weighted
1 : English	16,387	11,641,820	63.2
2 : French	4,993	4,165,597	22.6
3 : Other	2,025	2,351,867	12.7
7 : Don't Know	224	235,278	1.2

BCNT2G15 Country of birth grp 2 Pos. = 30 Type = Character Action = Keep

Weight = ELBW26c

Description	Frequency	W. Frequency	% Weighted
01 : Canada	21,089	15,289,846	83.1
02 : United States	221	241,576	1.3
03 : Europe	1,176	1,342,314	7.3
04 : Asia	389	700,903	3.8
05 : Other	323	485,977	2.6
97 : Don't Know	431	333,945	1.8

VISMN15 Visible min. status Pos. = 32 Type = Character Action = Keep

Weight = ELBW26c

Description	Frequency	W. Frequency	% Weighted
1 : Yes	856	1,400,710	7.6
2 : No	22,645	16,854,377	91.6
7 : Don't Know	128	139,475	0.7

ABORTG15 Aboriginal target group Pos. = 33 Type = Character Action = Keep

Weight = ELBW26c

Description	Frequency	W. Frequency	% Weighted
1 : Yes	716	499,906	2.7
2 : No	22,529	17,523,472	95.2
7 : Don't Know	381	369,072	2.0
8 : Refusal	3	2,111	0.0

**SLID 1994 MICRODATA FREQUENCY COUNTS
EXTERNAL JOB FILE (CSJ1994)**

Theme: 03200 PERSONAL CHARACTERISTICS - Ethnocultural characteristics

IMMST15 Immigrant Pos. = 34 Type = Character Action = Keep

Weight = ELBW26c

Description	Frequency	W. Frequency	% Weighted
1 : Yes	2,124	2,767,626	15.0
2 : No	21,151	15,352,419	83.4
7 : Don't Know	354	274,517	1.4

AGIMMG15 Age grp at immigration Pos. = 35 Type = Character Action = Modify

Weight = ELBW26c

Description	Frequency	W. Frequency	% Weighted
01 : 00-09	552	662,179	3.6
02 : 10-19	450	548,856	2.9
03 : 20-29	671	984,775	5.3
04 : 30-39	299	406,985	2.2
05 : 40-49	66	82,043	0.4
06 : 50 and older	12	13,361	0.0
97 : Don't Know	428	343,941	1.8
99 : Not Applicable	21,151	15,352,419	83.4

**SLID 1994 MICRODATA FREQUENCY COUNTS
EXTERNAL JOB FILE (CSJ1994)**

Theme: 03300 PERSONAL CHARACTERISTICS - Activity limitations

DISAB26c Long-term condition - 1994**Pos. = 37 Type = Character Action = Keep**

Weight = ELBW26c

Description	Frequency	W. Frequency	% Weighted
1 : Yes	1,218	864,315	4.7
2 : No	22,267	17,432,811	94.7
7 : Don't Know	142	96,593	0.5
8 : Refusal	2	842	0.0

**SLID 1994 MICRODATA FREQUENCY COUNTS
EXTERNAL JOB FILE (CSJ1994)**

Theme: 03510 PERSONAL CHARACTERISTICS - Geography - Geographic area

PVREG25c Prov. of residence (grp) - 1994 Pos. = 38 Type = Character Action = Keep

Weight = ELBW26c

Description	Frequency	W. Frequency	% Weighted
10 : Newfoundland	1,089	295,786	1.6
11 : Prince Edward Island	561	85,423	0.4
12 : Nova Scotia	1,428	538,914	2.9
13 : New Brunswick	1,422	449,622	2.4
24 : Quebec	4,095	4,241,497	23.0
35 : Ontario	6,321	6,949,406	37.7
46 : Manitoba	1,739	749,022	4.0
47 : Saskatchewan	1,821	649,631	3.5
48 : Alberta	2,600	1,863,313	10.1
59 : British Columbia	2,275	2,471,540	13.4
97 : Don't Know	278	100,404	0.5

REGRE25c Region - 1994

Pos. = 40 Type = Character Action = Keep

Weight = ELBW26c

Description	Frequency	W. Frequency	% Weighted
01 : Atlantic	4,500	1,369,747	7.4
02 : Quebec	4,095	4,241,497	23.0
03 : Ontario	6,321	6,949,406	37.7
04 : Prairies	6,160	3,261,967	17.7
05 : British Columbia	2,275	2,471,540	13.4
97 : Don't Know	278	100,404	0.5

**SLID 1994 MICRODATA FREQUENCY COUNTS
EXTERNAL JOB FILE (CSJ1994)**

Theme: 03640 PERSONAL CHARACTERISTICS - Family and household characteristics - Income sources

TTINC27c EF-Total money income - 1994

Pos. = 42 Type = Numeric

Action = Modify

Format = \$s9,999,999

Min = -45,258

Max = 393,099

Mean = 57,923

Weight = ELBW26c

Description	Frequency	W. Frequency	% Weighted
< 0	19	10,244	0.0
0	3	2,263	0.0
1 - 9,999	811	551,480	3.0
10,000 - 19,999	2,012	1,423,040	7.7
20,000 - 29,999	2,593	1,848,752	10.0
30,000 - 39,999	3,172	2,186,778	11.8
40,000 - 49,999	3,150	2,363,558	12.8
50,000 - 59,999	2,996	2,351,748	12.7
60,000 - 69,999	2,546	2,208,225	12.0
70,000 - 79,999	1,852	1,405,405	7.6
80,000 - 89,999	1,395	1,216,661	6.6
90,000 - 99,999	966	862,465	4.6
100,000 - 109,999	596	569,539	3.1
110,000 - 119,999	382	295,879	1.6
120,000 - 129,999	269	254,758	1.3
130,000 - 139,999	150	162,987	0.8
140,000 - 149,999	145	118,484	0.6
150,000 - 159,999	63	74,749	0.4
160,000 - 169,999	48	75,112	0.4
170,000 - 179,999	38	35,413	0.1
180,000 - 189,999	25	18,729	0.1
190,000 - 199,999	22	31,133	0.1
200,000 - 209,999	12	16,330	0.0
210,000 - 219,999	10	6,006	0.0
220,000 - 229,999	11	5,037	0.0
230,000 - 239,999	11	7,879	0.0
240,000 - 249,999	12	35,402	0.1
250,000 - 259,999	10	11,986	0.0
260,000 - 269,999	7	14,558	0.0
270,000 - 279,999	6	1,537	0.0
280,000 - 289,999	7	15,952	0.0
320,000 - 329,999	7	9,930	0.0
350,000 - 359,999	4	3,746	0.0
390,000 - 399,999	2	3,870	0.0
9999997 : Don't Know	277	194,914	1.0

**SLID 1994 MICRODATA FREQUENCY COUNTS
EXTERNAL JOB FILE (CSJ1994)**

Theme: 03640 PERSONAL CHARACTERISTICS - Family and household characteristics - Income sources

ATINC27c EF-After-tax income - 1994

Pos. = 50 Type = Numeric Action = Modify

Format = \$s9,999,999

Min = -45,259

Max = 220,769

Mean = 46,401

Weight = ELBW26c

Description	Frequency	W. Frequency	% Weighted
< 0	20	16,507	0.0
0	4	3,035	0.0
1 - 9,999	917	633,402	3.4
10,000 - 19,999	2,422	1,747,344	9.5
20,000 - 29,999	3,603	2,674,113	14.5
30,000 - 39,999	4,323	3,049,304	16.5
40,000 - 49,999	3,947	3,105,825	16.8
50,000 - 59,999	3,177	2,636,771	14.3
60,000 - 69,999	2,018	1,558,345	8.4
70,000 - 79,999	1,272	1,142,931	6.2
80,000 - 89,999	682	665,502	3.6
90,000 - 99,999	396	369,397	2.0
100,000 - 109,999	235	213,379	1.1
110,000 - 119,999	136	124,009	0.6
120,000 - 129,999	66	85,642	0.4
130,000 - 139,999	29	26,376	0.1
140,000 - 149,999	34	32,028	0.1
150,000 - 159,999	13	8,980	0.0
160,000 - 169,999	10	17,937	0.1
170,000 - 179,999	14	32,504	0.1
180,000 - 189,999	16	14,343	0.0
190,000 - 199,999	13	35,034	0.1
200,000 - 209,999	2	1,789	0.0
210,000 - 219,999	1	1,270	0.0
220,000 - 229,999	2	3,870	0.0
99999997 : Don't Know	277	194,914	1.0

**SLID 1994 MICRODATA FREQUENCY COUNTS
EXTERNAL JOB FILE (CSJ1994)**

Theme: 05200 LABOUR - Work experience

YRXFT11c Yrs work experience(FYFTE) - 1994 Pos. = 58 Type = Numeric Action = Keep

Min = 0

Max = 55

Mean = 13

Weight = ELBW26c

Description	Frequency	W. Frequency	% Weighted
0 - 9	8,752	6,210,052	33.7
10 - 19	4,908	3,718,516	20.2
20 - 29	3,214	2,445,004	13.2
30 - 39	1,472	1,096,070	5.9
40 - 49	519	365,824	1.9
50 - 59	33	18,219	0.1
97 : Don't Know	2,466	2,145,117	11.6
98 : Refusal	1,483	1,828,411	9.9
99 : Not Applicable	782	567,347	3.0

**SLID 1994 MICRODATA FREQUENCY COUNTS
EXTERNAL JOB FILE (CSJ1994)**

Theme: 05410 LABOUR - Job characteristics - Dates and duration

JOBID	Job spell ID	Pos. = 60	Type = Numeric	Action = Keep
Weight = ELBW26c				
Description	Frequency	W. Frequency	% Weighted	
1	15,439	12,530,352	68.1	
2	5,049	3,690,739	20.0	
3	1,998	1,397,838	7.6	
4	724	493,551	2.6	
5	269	179,036	0.9	
6	93	57,904	0.3	
7	32	22,894	0.1	
8	14	11,935	0.0	
9	8	6,738	0.0	
10	3	3,570	0.0	

FSTDAT9	Start date with employer	Pos. = 62	Type = Character	Action = Modify
Weight = ELBW26c				
Format = YYYYMMDD				
Description	Frequency	W. Frequency	% Weighted	
1941	1	131	0.0	
1943	1	432	0.0	
1945	2	1,062	0.0	
1947	2	449	0.0	
1949	2	783	0.0	
1950	3	5,334	0.0	
1951	5	3,877	0.0	
1952	4	2,564	0.0	
1953	12	11,495	0.0	
1954	10	7,702	0.0	
1955	5	3,188	0.0	
1956	12	10,571	0.0	
1957	13	9,769	0.0	
1958	8	9,137	0.0	
1959	27	32,173	0.1	
1960	29	24,960	0.1	
1961	17	10,891	0.0	
1962	39	29,252	0.1	
1963	29	20,348	0.1	
1964	63	38,727	0.2	
1965	72	54,736	0.3	
1966	76	70,146	0.3	
1967	94	71,388	0.3	
1968	95	74,133	0.4	
1969	99	62,366	0.3	

**SLID 1994 MICRODATA FREQUENCY COUNTS
EXTERNAL JOB FILE (CSJ1994)**

Theme: 05410 LABOUR - Job characteristics - Dates and duration

**FSTDAT9 Start date with employer Pos. = 62 Type = Character Action = Modify
Format = YYYYMMDD**

Weight = ELBW26c

Description	Frequency	W. Frequency	% Weighted
1970	111	81,865	0.4
1971	109	86,306	0.4
1972	165	145,908	0.7
1973	161	123,579	0.6
1974	234	192,889	1.0
1975	180	141,901	0.7
1976	235	170,391	0.9
1977	219	164,091	0.8
1978	224	177,978	0.9
1979	288	240,034	1.3
1980	317	251,965	1.3
1981	268	199,389	1.0
1982	280	188,067	1.0
1983	242	198,469	1.0
1984	341	271,187	1.4
1985	371	272,575	1.4
1986	449	348,218	1.8
1987	588	428,441	2.3
1988	734	562,914	3.0
1989	977	773,597	4.2
1990	1,064	816,475	4.4
1991	1,140	873,996	4.7
1992	1,747	1,392,721	7.5
1993	2,850	2,236,725	12.1
1994	5,489	4,031,970	21.9
9997 : Don't Know	4,126	3,467,274	18.8
99 : Not Applicable	23,629	18,394,563	100.0

**OFRDAT9 Date job offer received Pos. = 70 Type = Character Action = Modify
Format = YYYYMMDD**

Weight = ELBW26c

Description	Frequency	W. Frequency	% Weighted
1991	149	108,634	0.5
1992	162	96,430	0.5
1993	1,787	1,335,069	7.2
1994	5,642	3,976,761	21.6
9997 : Don't Know	982	967,830	5.2
9998 : Refusal	2	2,189	0.0
9999 : Not Applicable	14,905	11,907,647	64.7
99 : Not Applicable	23,629	18,394,563	100.0

**SLID 1994 MICRODATA FREQUENCY COUNTS
EXTERNAL JOB FILE (CSJ1994)**

Theme: 05410 LABOUR - Job characteristics - Dates and duration

HOWOBT9 How job was obtained**Pos. = 78 Type = Character Action = Keep**

Weight = ELBW26c

Description	Frequency	W. Frequency	% Weighted
01 : Contacted employer directly	3,745	2,585,214	14.0
02 : Friend or relative	1,710	1,290,578	7.0
03 : Placed or answered newspaper ad	604	489,028	2.6
04 : Employment agency	354	239,559	1.3
05 : Referral from another employer	171	125,266	0.6
06 : Contacted directly by employer	603	348,929	1.9
07 : Union	233	172,426	0.9
08 : Other	368	292,524	1.5
97 : Don't Know	935	942,525	5.1
98 : Refusal	1	863	0.0
99 : Not Applicable	14,905	11,907,647	64.7

NBMWK1c No.mos. some work this job - 1994**Pos. = 80 Type = Numeric Action = Keep**

Weight = ELBW26c

Description	Frequency	W. Frequency	% Weighted
0	37	30,212	0.1
1	944	646,510	3.5
2	1,395	931,111	5.0
3	1,343	1,007,084	5.4
4	1,435	1,089,794	5.9
5	989	686,068	3.7
6	1,023	748,239	4.0
7	821	621,416	3.3
8	841	633,963	3.4
9	730	539,035	2.9
10	794	591,295	3.2
11	657	475,203	2.5
12	12,620	10,394,626	56.5

NBABS1c No. absences this job - 1994**Pos. = 82 Type = Numeric Action = Keep**

Weight = ELBW26c

Description	Frequency	W. Frequency	% Weighted
0	17,113	13,408,117	72.8
1	2,078	1,604,889	8.7
2	262	209,158	1.1

**SLID 1994 MICRODATA FREQUENCY COUNTS
EXTERNAL JOB FILE (CSJ1994)**

Theme: 05410 LABOUR - Job characteristics - Dates and duration

NBABS1c No. absences this job - 1994 Pos. = 82 Type = Numeric Action = Keep

Weight = ELBW26c

Description	Frequency	W. Frequency	% Weighted
3	86	64,532	0.3
4	25	10,044	0.0
5	10	4,947	0.0
6	10	8,605	0.0
7	2	493	0.0
8	6	2,907	0.0
10	7	6,213	0.0
12	7	3,299	0.0
13	1	2,345	0.0
14	1	309	0.0
15	1	155	0.0
16	4	3,002	0.0
17	1	116	0.0
18	3	1,411	0.0
20	2	853	0.0
24	1	2,405	0.0
26	1	570	0.0
40	2	678	0.0
44	1	912	0.0
46	1	685	0.0
49	1	1,078	0.0
99 : Not Applicable	4,003	3,056,828	16.6

**STRDAT1c Job start date refyr - Job 1 1994 Pos. = 84 Type = Character Action = Modify
Format = YYYYMMDD**

Weight = ELBW26c

Description	Frequency	W. Frequency	% Weighted
1994	23,629	18,394,563	100.0
99 : Not Applicable	23,629	18,394,563	100.0

**ENDDAT1c Job end date refyr - Job 1 1994 Pos. = 92 Type = Character Action = Modify
Format = YYYYMMDD**

Weight = ELBW26c

Description	Frequency	W. Frequency	% Weighted
1994	23,629	18,394,563	100.0
99 : Not Applicable	23,629	18,394,563	100.0

**SLID 1994 MICRODATA FREQUENCY COUNTS
EXTERNAL JOB FILE (CSJ1994)**

Theme: 05410 LABOUR - Job characteristics - Dates and duration

BEGAN1c Job began during refyr - Job 1 1994 Pos. = 100 Type = Character Action = Keep

Weight = ELBW26c

Description	Frequency	W. Frequency	% Weighted
1 : Yes	7,564	5,598,508	30.4
2 : No	16,065	12,796,054	69.5

ENDED1c Job ended during refyr - Job 1 1994 Pos. = 101 Type = Character Action = Keep

Weight = ELBW26c

Description	Frequency	W. Frequency	% Weighted
1 : Yes	6,644	4,635,566	25.2
2 : No	16,985	13,758,996	74.8

**SLID 1994 MICRODATA FREQUENCY COUNTS
EXTERNAL JOB FILE (CSJ1994)**

Theme: 05420 LABOUR - Job characteristics - Class of worker

CLWKR9 Class of worker Pos. = 102 Type = Character Action = Keep

Weight = ELBW26c

Description	Frequency	W. Frequency	% Weighted
01 : Paid worker	20,167	15,733,316	85.5
02 : Unpaid family worker	102	67,984	0.3
03 : Self-employed with paid help (Incorporated business)	660	596,986	3.2
04 : Self-employed with no paid help (Incorporated business)	439	397,184	2.1
05 : Self-employed with paid help (Not incorporated business)	551	429,207	2.3
06 : Self-employed with no paid help (Not incorporated business)	1,710	1,169,885	6.3

RCLWKR9 Recoded class of worker Pos. = 104 Type = Character Action = Keep

Weight = ELBW26c

Description	Frequency	W. Frequency	% Weighted
01 : Paid worker	17,371	13,851,934	75.3
02 : Paid worker, government	3,895	2,875,552	15.6
04 : Self-employed with paid help (unincorporated business)	551	429,207	2.3
05 : Self-employed without paid help (unincorporated business)	1,710	1,169,885	6.3
06 : Unpaid family worker	102	67,984	0.3

**SLID 1994 MICRODATA FREQUENCY COUNTS
EXTERNAL JOB FILE (CSJ1994)**

Theme: 05430 LABOUR - Job characteristics - Work schedule

**MTWR1ca Months worked at job rfy - /Jan 1994 Pos. = 106 Type = Character Action = Keep
Format = 1 byte per month array**

Weight = ELBW26c

Description	Frequency	W. Frequency	% Weighted
1 : Yes	16,553	13,430,546	73.0
2 : No	488	349,004	1.9
9 : Not Applicable	6,588	4,615,012	25.0

**MTWR1cb Months worked at job rfy - /Feb 1994 Pos. = 107 Type = Character Action = Keep
Format = 1 byte per month array**

Weight = ELBW26c

Description	Frequency	W. Frequency	% Weighted
1 : Yes	16,621	13,449,219	73.1
2 : No	524	388,089	2.1
9 : Not Applicable	6,484	4,557,254	24.7

**MTWR1cc Months worked at job rfy - /Mar 1994 Pos. = 108 Type = Character Action = Keep
Format = 1 byte per month array**

Weight = ELBW26c

Description	Frequency	W. Frequency	% Weighted
1 : Yes	16,828	13,614,973	74.0
2 : No	502	364,568	1.9
9 : Not Applicable	6,299	4,415,021	24.0

**MTWR1cd Months worked at job rfy - /Apr 1994 Pos. = 109 Type = Character Action = Keep
Format = 1 byte per month array**

Weight = ELBW26c

Description	Frequency	W. Frequency	% Weighted
1 : Yes	17,105	13,793,923	74.9
2 : No	524	371,401	2.0
9 : Not Applicable	6,000	4,229,238	22.9

**MTWR1ce Months worked at job rfy - /May 1994 Pos. = 110 Type = Character Action = Keep
Format = 1 byte per month array**

Weight = ELBW26c

Description	Frequency	W. Frequency	% Weighted
1 : Yes	17,718	14,112,524	76.7
2 : No	506	352,483	1.9

**SLID 1994 MICRODATA FREQUENCY COUNTS
EXTERNAL JOB FILE (CSJ1994)**

Theme: 05430 LABOUR - Job characteristics - Work schedule

**MTWR1ce Months worked at job rfy - /May 1994 Pos. = 110 Type = Character Action = Keep
Format = 1 byte per month array**

Weight = ELBW26c

Description	Frequency	W. Frequency	% Weighted
9 : Not Applicable	5,405	3,929,555	21.3

**MTWR1cf Months worked at job rfy - /Jun 1994 Pos. = 111 Type = Character Action = Keep
Format = 1 byte per month array**

Weight = ELBW26c

Description	Frequency	W. Frequency	% Weighted
1 : Yes	18,226	14,440,476	78.5
2 : No	549	388,707	2.1
9 : Not Applicable	4,854	3,565,379	19.3

**MTWR1cg Months worked at job rfy - /Jul 1994 Pos. = 112 Type = Character Action = Keep
Format = 1 byte per month array**

Weight = ELBW26c

Description	Frequency	W. Frequency	% Weighted
1 : Yes	18,245	14,375,562	78.1
2 : No	749	549,519	2.9
9 : Not Applicable	4,635	3,469,481	18.8

**MTWR1ch Months worked at job rfy - /Aug 1994 Pos. = 113 Type = Character Action = Keep
Format = 1 byte per month array**

Weight = ELBW26c

Description	Frequency	W. Frequency	% Weighted
1 : Yes	18,291	14,428,772	78.4
2 : No	789	583,527	3.1
9 : Not Applicable	4,549	3,382,263	18.3

**MTWR1ci Months worked at job rfy - /Sep 1994 Pos. = 114 Type = Character Action = Keep
Format = 1 byte per month array**

Weight = ELBW26c

Description	Frequency	W. Frequency	% Weighted
1 : Yes	18,153	14,368,033	78.1
2 : No	537	431,443	2.3
9 : Not Applicable	4,939	3,595,086	19.5

**SLID 1994 MICRODATA FREQUENCY COUNTS
EXTERNAL JOB FILE (CSJ1994)**

Theme: 05430 LABOUR - Job characteristics - Work schedule

**MTWR1cj Months worked at job rfy - /Oct 1994 Pos. = 115 Type = Character Action = Keep
Format = 1 byte per month array**

Weight = ELBW26c

Description	Frequency	W. Frequency	% Weighted
1 : Yes	17,763	14,105,332	76.6
2 : No	542	439,909	2.3
9 : Not Applicable	5,324	3,849,321	20.9

**MTWR1ck Months worked at job rfy - /Nov 1994 Pos. = 116 Type = Character Action = Keep
Format = 1 byte per month array**

Weight = ELBW26c

Description	Frequency	W. Frequency	% Weighted
1 : Yes	17,491	13,961,261	75.9
2 : No	579	457,988	2.4
9 : Not Applicable	5,559	3,975,313	21.6

**MTWR1cl Months worked at job rfy - /Dec 1994 Pos. = 117 Type = Character Action = Keep
Format = 1 byte per month array**

Weight = ELBW26c

Description	Frequency	W. Frequency	% Weighted
1 : Yes	17,244	13,876,981	75.4
2 : No	561	437,760	2.3
9 : Not Applicable	5,824	4,079,821	22.1

**HWJM1ca Hrs wrk per mt at job rfy - /Jan 1994 Pos. = 118 Type = Numeric Action = Keep
Format = 3 byte per month array**

Min = 0

Max = 430

Mean = 152

Weight = ELBW26c

Description	Frequency	W. Frequency	% Weighted
0 - 9	344	241,587	1.3
10 - 19	271	176,563	0.9
20 - 29	290	255,427	1.3
30 - 39	297	258,565	1.4
40 - 49	363	252,652	1.3
50 - 59	217	181,367	0.9
60 - 69	434	364,369	1.9
70 - 79	263	225,718	1.2
80 - 89	740	559,955	3.0

**SLID 1994 MICRODATA FREQUENCY COUNTS
EXTERNAL JOB FILE (CSJ1994)**

Theme: 05430 LABOUR - Job characteristics - Work schedule

**HWJM1ca Hrs wrk per mt at job rfyr - /Jan 1994 Pos. = 118 Type = Numeric Action = Keep
Format = 3 byte per month array**

Min = 0

Max = 430

Mean = 152

Weight = ELBW26c

Description	Frequency	W. Frequency	% Weighted
90 - 99	152	101,054	0.5
100 - 109	575	429,217	2.3
110 - 119	95	61,184	0.3
120 - 129	120	83,938	0.4
130 - 139	856	690,650	3.7
140 - 149	92	65,109	0.3
150 - 159	1,317	1,216,924	6.6
160 - 169	1,621	1,411,894	7.6
170 - 179	5,595	4,535,938	24.6
180 - 189	237	154,258	0.8
190 - 199	661	543,605	2.9
200 - 209	153	108,038	0.5
210 - 219	718	579,202	3.1
220 - 229	17	15,145	0.0
230 - 239	171	160,033	0.8
240 - 249	26	12,501	0.0
250 - 259	13	11,787	0.0
260 - 269	486	399,101	2.1
270 - 279	8	3,438	0.0
280 - 289	57	39,816	0.2
290 - 299	4	5,917	0.0
300 - 309	131	80,891	0.4
310 - 319	17	6,578	0.0
320 - 329	24	19,306	0.1
330 - 339	10	4,715	0.0
340 - 349	49	29,134	0.1
360 - 369	37	21,988	0.1
390 - 399	23	18,371	0.1
400 - 409	1	686	0.0
410 - 419	3	1,064	0.0
420 - 429	4	1,983	0.0
430 - 439	46	23,089	0.1
997 : Don't Know	503	426,774	2.3
999 : Not Applicable	6,588	4,615,012	25.0

**SLID 1994 MICRODATA FREQUENCY COUNTS
EXTERNAL JOB FILE (CSJ1994)**

Theme: 05430 LABOUR - Job characteristics - Work schedule

**HWJM1cb Hrs wrk per mt at job rfyr - /Feb 1994 Pos. = 121 Type = Numeric Action = Keep
Format = 3 byte per month array**

Min = 0

Max = 430

Mean = 151

Weight = ELBW26c

Description	Frequency	W. Frequency	% Weighted
0 - 9	361	250,250	1.3
10 - 19	274	185,309	1.0
20 - 29	286	255,127	1.3
30 - 39	296	256,776	1.4
40 - 49	376	262,619	1.4
50 - 59	220	176,355	0.9
60 - 69	438	370,228	2.0
70 - 79	263	221,693	1.2
80 - 89	778	576,270	3.1
90 - 99	139	101,303	0.5
100 - 109	574	430,825	2.3
110 - 119	95	59,828	0.3
120 - 129	108	80,052	0.4
130 - 139	855	690,758	3.7
140 - 149	93	64,193	0.3
150 - 159	1,331	1,219,794	6.6
160 - 169	1,622	1,411,827	7.6
170 - 179	5,623	4,560,568	24.7
180 - 189	229	149,850	0.8
190 - 199	659	541,137	2.9
200 - 209	154	109,954	0.6
210 - 219	719	575,463	3.1
220 - 229	15	14,169	0.0
230 - 239	172	159,465	0.8
240 - 249	28	12,988	0.0
250 - 259	12	11,259	0.0
260 - 269	492	402,410	2.1
270 - 279	8	3,438	0.0
280 - 289	59	40,872	0.2
290 - 299	4	5,917	0.0
300 - 309	129	79,247	0.4
310 - 319	16	6,251	0.0
320 - 329	25	19,466	0.1
330 - 339	10	4,715	0.0
340 - 349	50	29,315	0.1
360 - 369	37	21,988	0.1
390 - 399	23	18,371	0.1
400 - 409	1	686	0.0

**SLID 1994 MICRODATA FREQUENCY COUNTS
EXTERNAL JOB FILE (CSJ1994)**

Theme: 05430 LABOUR - Job characteristics - Work schedule

**HWJM1cb Hrs wrk per mt at job rfyr - /Feb 1994 Pos. = 121 Type = Numeric Action = Keep
Format = 3 byte per month array**

Min = 0
Max = 430
Mean = 151
Weight = ELBW26c

Description	Frequency	W. Frequency	% Weighted
410 - 419	3	1,064	0.0
420 - 429	4	1,983	0.0
430 - 439	45	22,184	0.1
997 : Don't Know	519	431,317	2.3
999 : Not Applicable	6,484	4,557,254	24.7

**HWJM1cc Hrs wrk per mt at job rfyr - /Mar 1994 Pos. = 124 Type = Numeric Action = Keep
Format = 3 byte per month array**

Min = 0
Max = 430
Mean = 151
Weight = ELBW26c

Description	Frequency	W. Frequency	% Weighted
0 - 9	382	268,752	1.4
10 - 19	295	198,688	1.0
20 - 29	307	287,420	1.5
30 - 39	285	246,408	1.3
40 - 49	378	264,625	1.4
50 - 59	228	179,988	0.9
60 - 69	444	373,475	2.0
70 - 79	266	220,730	1.2
80 - 89	760	566,162	3.0
90 - 99	164	113,073	0.6
100 - 109	580	427,100	2.3
110 - 119	92	60,865	0.3
120 - 129	107	80,708	0.4
130 - 139	864	697,910	3.7
140 - 149	95	68,739	0.3
150 - 159	1,343	1,230,370	6.6
160 - 169	1,640	1,429,500	7.7
170 - 179	5,642	4,566,059	24.8
180 - 189	231	149,422	0.8
190 - 199	679	554,479	3.0
200 - 209	157	117,064	0.6
210 - 219	721	564,265	3.0
220 - 229	16	15,075	0.0

**SLID 1994 MICRODATA FREQUENCY COUNTS
EXTERNAL JOB FILE (CSJ1994)**

Theme: 05430 LABOUR - Job characteristics - Work schedule

**HWJM1cc Hrs wrk per mt at job rfyr - /Mar 1994 Pos. = 124 Type = Numeric Action = Keep
Format = 3 byte per month array**

Min = 0
Max = 430
Mean = 151
Weight = ELBW26c

Description	Frequency	W. Frequency	% Weighted
230 - 239	171	159,469	0.8
240 - 249	28	12,864	0.0
250 - 259	12	11,259	0.0
260 - 269	497	403,623	2.1
270 - 279	8	3,438	0.0
280 - 289	60	40,631	0.2
290 - 299	4	5,917	0.0
300 - 309	132	81,113	0.4
310 - 319	16	6,510	0.0
320 - 329	26	20,589	0.1
330 - 339	10	4,715	0.0
340 - 349	49	29,612	0.1
360 - 369	36	21,476	0.1
390 - 399	22	18,208	0.1
400 - 409	1	686	0.0
410 - 419	3	1,064	0.0
420 - 429	4	1,983	0.0
430 - 439	46	22,323	0.1
997 : Don't Know	529	453,164	2.4
999 : Not Applicable	6,299	4,415,021	24.0

**HWJM1cd Hrs wrk per mt at job rfyr - /Apr 1994 Pos. = 127 Type = Numeric Action = Keep
Format = 3 byte per month array**

Min = 0
Max = 430
Mean = 150
Weight = ELBW26c

Description	Frequency	W. Frequency	% Weighted
0 - 9	432	327,257	1.7
10 - 19	283	192,664	1.0
20 - 29	304	272,593	1.4
30 - 39	308	249,908	1.3
40 - 49	392	281,256	1.5
50 - 59	234	196,410	1.0
60 - 69	445	370,369	2.0
70 - 79	271	223,461	1.2

**SLID 1994 MICRODATA FREQUENCY COUNTS
EXTERNAL JOB FILE (CSJ1994)**

Theme: 05430 LABOUR - Job characteristics - Work schedule

**HWJM1cd Hrs wrk per mt at job rfy - /Apr 1994 Pos. = 127 Type = Numeric Action = Keep
Format = 3 byte per month array**

Min = 0

Max = 430

Mean = 150

Weight = ELBW26c

Description	Frequency	W. Frequency	% Weighted
80 - 89	765	558,455	3.0
90 - 99	196	149,241	0.8
100 - 109	577	438,511	2.3
110 - 119	108	72,892	0.4
120 - 129	116	77,309	0.4
130 - 139	881	704,888	3.8
140 - 149	95	67,913	0.3
150 - 159	1,344	1,238,177	6.7
160 - 169	1,642	1,426,603	7.7
170 - 179	5,722	4,597,889	25.0
180 - 189	236	153,565	0.8
190 - 199	688	556,947	3.0
200 - 209	158	115,278	0.6
210 - 219	734	573,055	3.1
220 - 229	15	14,062	0.0
230 - 239	179	163,520	0.8
240 - 249	30	15,640	0.0
250 - 259	13	11,517	0.0
260 - 269	499	404,731	2.2
270 - 279	9	4,286	0.0
280 - 289	60	40,799	0.2
290 - 299	4	5,917	0.0
300 - 309	134	81,199	0.4
310 - 319	18	7,332	0.0
320 - 329	26	19,618	0.1
330 - 339	10	4,715	0.0
340 - 349	48	29,398	0.1
360 - 369	35	20,595	0.1
390 - 399	22	18,807	0.1
400 - 409	1	686	0.0
410 - 419	3	1,064	0.0
420 - 429	3	1,727	0.0
430 - 439	50	22,900	0.1
997 : Don't Know	539	452,149	2.4
999 : Not Applicable	6,000	4,229,238	22.9

**SLID 1994 MICRODATA FREQUENCY COUNTS
EXTERNAL JOB FILE (CSJ1994)**

Theme: 05430 LABOUR - Job characteristics - Work schedule

**HWJM1ce Hrs wrk per mt at job rfyr - /May 1994 Pos. = 130 Type = Numeric Action = Keep
Format = 3 byte per month array**

Min = 0

Max = 430

Mean = 151

Weight = ELBW26c

Description	Frequency	W. Frequency	% Weighted
0 - 9	389	279,308	1.5
10 - 19	325	223,821	1.2
20 - 29	308	255,669	1.3
30 - 39	302	238,618	1.3
40 - 49	416	283,415	1.5
50 - 59	238	198,432	1.0
60 - 69	444	371,399	2.0
70 - 79	283	221,975	1.2
80 - 89	789	584,629	3.1
90 - 99	217	153,933	0.8
100 - 109	588	440,138	2.3
110 - 119	106	76,564	0.4
120 - 129	121	81,041	0.4
130 - 139	906	718,184	3.9
140 - 149	114	82,364	0.4
150 - 159	1,378	1,250,921	6.8
160 - 169	1,660	1,446,819	7.8
170 - 179	5,918	4,709,601	25.6
180 - 189	242	163,140	0.8
190 - 199	728	595,185	3.2
200 - 209	171	122,730	0.6
210 - 219	766	588,112	3.2
220 - 229	14	9,577	0.0
230 - 239	195	168,447	0.9
240 - 249	28	13,066	0.0
250 - 259	15	13,139	0.0
260 - 269	534	432,593	2.3
270 - 279	9	3,777	0.0
280 - 289	65	42,605	0.2
290 - 299	4	5,917	0.0
300 - 309	144	86,068	0.4
310 - 319	20	9,806	0.0
320 - 329	28	20,940	0.1
330 - 339	10	4,715	0.0
340 - 349	51	31,294	0.1
360 - 369	38	21,354	0.1
390 - 399	24	19,477	0.1
400 - 409	1	686	0.0

**SLID 1994 MICRODATA FREQUENCY COUNTS
EXTERNAL JOB FILE (CSJ1994)**

Theme: 05430 LABOUR - Job characteristics - Work schedule

**HWJM1ce Hrs wrk per mt at job rfyr - /May 1994 Pos. = 130 Type = Numeric Action = Keep
Format = 3 byte per month array**

Min = 0

Max = 430

Mean = 151

Weight = ELBW26c

Description	Frequency	W. Frequency	% Weighted
410 - 419	3	1,064	0.0
420 - 429	4	2,452	0.0
430 - 439	51	23,016	0.1
997 : Don't Know	577	468,991	2.5
999 : Not Applicable	5,405	3,929,555	21.3

**HWJM1cf Hrs wrk per mt at job rfyr - /Jun 1994 Pos. = 133 Type = Numeric Action = Keep
Format = 3 byte per month array**

Min = 0

Max = 430

Mean = 151

Weight = ELBW26c

Description	Frequency	W. Frequency	% Weighted
0 - 9	494	358,383	1.9
10 - 19	323	235,820	1.2
20 - 29	326	262,969	1.4
30 - 39	328	258,141	1.4
40 - 49	401	273,243	1.4
50 - 59	251	203,455	1.1
60 - 69	442	371,358	2.0
70 - 79	283	229,671	1.2
80 - 89	820	588,691	3.2
90 - 99	211	152,969	0.8
100 - 109	605	445,298	2.4
110 - 119	111	76,530	0.4
120 - 129	122	75,758	0.4
130 - 139	921	725,261	3.9
140 - 149	115	75,500	0.4
150 - 159	1,408	1,282,429	6.9
160 - 169	1,665	1,458,654	7.9
170 - 179	6,098	4,844,171	26.3
180 - 189	240	161,752	0.8
190 - 199	752	603,803	3.2
200 - 209	175	122,487	0.6
210 - 219	786	599,614	3.2
220 - 229	13	9,300	0.0

**SLID 1994 MICRODATA FREQUENCY COUNTS
EXTERNAL JOB FILE (CSJ1994)**

Theme: 05430 LABOUR - Job characteristics - Work schedule

**HWJM1cf Hrs wrk per mt at job rfyr - /Jun 1994 Pos. = 133 Type = Numeric Action = Keep
Format = 3 byte per month array**

Min = 0
Max = 430
Mean = 151
Weight = ELBW26c

Description	Frequency	W. Frequency	% Weighted
230 - 239	200	165,464	0.9
240 - 249	29	13,441	0.0
250 - 259	14	12,152	0.0
260 - 269	552	447,643	2.4
270 - 279	9	3,610	0.0
280 - 289	69	46,273	0.2
290 - 299	4	5,917	0.0
300 - 309	150	88,244	0.4
310 - 319	20	8,186	0.0
320 - 329	31	22,678	0.1
330 - 339	11	5,179	0.0
340 - 349	53	32,031	0.1
360 - 369	38	21,733	0.1
380 - 389	1	533	0.0
390 - 399	25	21,111	0.1
400 - 409	1	686	0.0
410 - 419	3	1,064	0.0
420 - 429	5	3,550	0.0
430 - 439	52	22,908	0.1
997 : Don't Know	618	491,502	2.6
999 : Not Applicable	4,854	3,565,379	19.3

**HWJM1cg Hrs wrk per mt at job rfyr - /Jul 1994 Pos. = 136 Type = Numeric Action = Keep
Format = 3 byte per month array**

Min = 0
Max = 430
Mean = 152
Weight = ELBW26c

Description	Frequency	W. Frequency	% Weighted
0 - 9	405	273,920	1.4
10 - 19	292	210,617	1.1
20 - 29	303	245,271	1.3
30 - 39	334	264,383	1.4
40 - 49	415	278,371	1.5
50 - 59	248	203,723	1.1
60 - 69	432	353,401	1.9

**SLID 1994 MICRODATA FREQUENCY COUNTS
EXTERNAL JOB FILE (CSJ1994)**

Theme: 05430 LABOUR - Job characteristics - Work schedule

**HWJM1cg Hrs wrk per mt at job rfyr - /Jul 1994 Pos. = 136 Type = Numeric Action = Keep
Format = 3 byte per month array**

Min = 0

Max = 430

Mean = 152

Weight = ELBW26c

Description	Frequency	W. Frequency	% Weighted
70 - 79	285	231,955	1.2
80 - 89	814	592,588	3.2
90 - 99	202	136,826	0.7
100 - 109	614	447,007	2.4
110 - 119	114	81,287	0.4
120 - 129	144	90,791	0.4
130 - 139	947	746,996	4.0
140 - 149	119	81,985	0.4
150 - 159	1,451	1,303,101	7.0
160 - 169	1,686	1,469,314	7.9
170 - 179	6,273	4,969,778	27.0
180 - 189	243	170,711	0.9
190 - 199	766	616,761	3.3
200 - 209	178	123,551	0.6
210 - 219	810	603,862	3.2
220 - 229	13	9,300	0.0
230 - 239	200	166,131	0.9
240 - 249	33	15,099	0.0
250 - 259	13	12,073	0.0
260 - 269	553	447,684	2.4
270 - 279	11	4,500	0.0
280 - 289	69	45,020	0.2
290 - 299	4	5,917	0.0
300 - 309	152	90,602	0.4
310 - 319	20	8,118	0.0
320 - 329	28	20,339	0.1
330 - 339	14	6,351	0.0
340 - 349	53	31,210	0.1
360 - 369	39	21,806	0.1
380 - 389	1	533	0.0
390 - 399	24	20,923	0.1
400 - 409	1	686	0.0
410 - 419	3	1,064	0.0
420 - 429	5	3,550	0.0
430 - 439	51	23,906	0.1
997 : Don't Know	632	494,046	2.6
999 : Not Applicable	4,635	3,469,481	18.8

**SLID 1994 MICRODATA FREQUENCY COUNTS
EXTERNAL JOB FILE (CSJ1994)**

Theme: 05430 LABOUR - Job characteristics - Work schedule

HWJM1ch Hrs wrk per mt at job rfyr - /Aug 1994 Pos. = 139 Type = Numeric Action = Keep

Format = 3 byte per month array

Min = 0

Max = 430

Mean = 151

Weight = ELBW26c

Description	Frequency	W. Frequency	% Weighted
0 - 9	432	303,809	1.6
10 - 19	323	239,706	1.3
20 - 29	316	245,916	1.3
30 - 39	345	264,279	1.4
40 - 49	412	275,838	1.5
50 - 59	255	207,951	1.1
60 - 69	464	394,604	2.1
70 - 79	294	237,630	1.2
80 - 89	834	592,237	3.2
90 - 99	209	150,632	0.8
100 - 109	624	460,327	2.5
110 - 119	118	87,390	0.4
120 - 129	136	89,450	0.4
130 - 139	944	742,295	4.0
140 - 149	123	94,405	0.5
150 - 159	1,432	1,297,869	7.0
160 - 169	1,653	1,453,767	7.9
170 - 179	6,250	4,936,165	26.8
180 - 189	250	170,737	0.9
190 - 199	760	609,911	3.3
200 - 209	177	120,203	0.6
210 - 219	800	604,334	3.2
220 - 229	16	10,178	0.0
230 - 239	204	168,058	0.9
240 - 249	30	13,392	0.0
250 - 259	13	11,391	0.0
260 - 269	551	444,859	2.4
270 - 279	11	4,551	0.0
280 - 289	69	47,470	0.2
290 - 299	4	5,917	0.0
300 - 309	153	90,829	0.4
310 - 319	20	7,954	0.0
320 - 329	29	20,504	0.1
330 - 339	14	6,351	0.0
340 - 349	57	32,528	0.1
360 - 369	38	21,911	0.1
370 - 379	1	126	0.0
380 - 389	1	533	0.0

**SLID 1994 MICRODATA FREQUENCY COUNTS
EXTERNAL JOB FILE (CSJ1994)**

Theme: 05430 LABOUR - Job characteristics - Work schedule

HWJM1ch Hrs wrk per mt at job rfyr - /Aug 1994 Pos. = 139 Type = Numeric Action = Keep
Format = 3 byte per month array

Min = 0
Max = 430
Mean = 151
Weight = ELBW26c

Description	Frequency	W. Frequency	% Weighted
390 - 399	23	20,685	0.1
400 - 409	1	686	0.0
410 - 419	3	1,064	0.0
420 - 429	5	3,550	0.0
430 - 439	50	22,490	0.1
997 : Don't Know	636	497,794	2.7
999 : Not Applicable	4,549	3,382,263	18.3

HWJM1ci Hrs wrk per mt at job rfyr - /Sep 1994 Pos. = 142 Type = Numeric Action = Keep
Format = 3 byte per month array

Min = 0
Max = 430
Mean = 149
Weight = ELBW26c

Description	Frequency	W. Frequency	% Weighted
0 - 9	583	417,765	2.2
10 - 19	345	279,179	1.5
20 - 29	351	283,743	1.5
30 - 39	345	265,854	1.4
40 - 49	418	294,515	1.6
50 - 59	258	208,763	1.1
60 - 69	441	376,340	2.0
70 - 79	294	232,150	1.2
80 - 89	789	562,149	3.0
90 - 99	193	133,492	0.7
100 - 109	592	436,157	2.3
110 - 119	118	86,058	0.4
120 - 129	133	79,531	0.4
130 - 139	904	706,549	3.8
140 - 149	120	78,386	0.4
150 - 159	1,357	1,248,051	6.7
160 - 169	1,628	1,418,800	7.7
170 - 179	6,010	4,794,593	26.0
180 - 189	245	164,181	0.8
190 - 199	735	585,483	3.1
200 - 209	167	121,125	0.6

**SLID 1994 MICRODATA FREQUENCY COUNTS
EXTERNAL JOB FILE (CSJ1994)**

Theme: 05430 LABOUR - Job characteristics - Work schedule

**HWJM1ci Hrs wrk per mt at job rfyr - /Sep 1994 Pos. = 142 Type = Numeric Action = Keep
Format = 3 byte per month array**

Min = 0

Max = 430

Mean = 149

Weight = ELBW26c

Description	Frequency	W. Frequency	% Weighted
210 - 219	778	595,283	3.2
220 - 229	19	14,013	0.0
230 - 239	203	164,554	0.8
240 - 249	32	15,376	0.0
250 - 259	12	11,001	0.0
260 - 269	542	452,093	2.4
270 - 279	10	5,124	0.0
280 - 289	68	45,371	0.2
290 - 299	6	6,619	0.0
300 - 309	150	91,992	0.5
310 - 319	20	7,954	0.0
320 - 329	27	19,275	0.1
330 - 339	12	5,078	0.0
340 - 349	59	32,979	0.1
360 - 369	37	21,540	0.1
380 - 389	1	533	0.0
390 - 399	22	19,264	0.1
400 - 409	1	686	0.0
410 - 419	3	1,064	0.0
420 - 429	4	2,452	0.0
430 - 439	49	20,800	0.1
997 : Don't Know	609	493,541	2.6
999 : Not Applicable	4,939	3,595,086	19.5

**HWJM1cj Hrs wrk per mt at job rfyr - /Oct 1994 Pos. = 145 Type = Numeric Action = Keep
Format = 3 byte per month array**

Min = 0

Max = 430

Mean = 150

Weight = ELBW26c

Description	Frequency	W. Frequency	% Weighted
0 - 9	421	304,694	1.6
10 - 19	312	208,942	1.1
20 - 29	337	275,685	1.5
30 - 39	345	272,415	1.4
40 - 49	418	294,794	1.6

**SLID 1994 MICRODATA FREQUENCY COUNTS
EXTERNAL JOB FILE (CSJ1994)**

Theme: 05430 LABOUR - Job characteristics - Work schedule

**HWJM1cj Hrs wrk per mt at job rfyr - /Oct 1994 Pos. = 145 Type = Numeric Action = Keep
Format = 3 byte per month array**

Min = 0

Max = 430

Mean = 150

Weight = ELBW26c

Description	Frequency	W. Frequency	% Weighted
50 - 59	255	209,510	1.1
60 - 69	462	383,782	2.0
70 - 79	323	252,670	1.3
80 - 89	807	588,645	3.2
90 - 99	182	125,186	0.6
100 - 109	586	421,733	2.2
110 - 119	109	73,182	0.4
120 - 129	132	89,305	0.4
130 - 139	896	702,660	3.8
140 - 149	111	73,090	0.4
150 - 159	1,348	1,235,575	6.7
160 - 169	1,635	1,431,144	7.7
170 - 179	5,916	4,760,735	25.8
180 - 189	244	161,289	0.8
190 - 199	709	567,013	3.0
200 - 209	166	124,374	0.6
210 - 219	773	596,962	3.2
220 - 229	15	9,880	0.0
230 - 239	194	162,834	0.8
240 - 249	32	15,495	0.0
250 - 259	13	11,998	0.0
260 - 269	524	438,116	2.3
270 - 279	8	3,855	0.0
280 - 289	66	43,920	0.2
290 - 299	5	6,397	0.0
300 - 309	149	90,949	0.4
310 - 319	18	7,167	0.0
320 - 329	27	19,275	0.1
330 - 339	14	5,487	0.0
340 - 349	54	31,116	0.1
360 - 369	34	20,523	0.1
390 - 399	22	19,264	0.1
400 - 409	1	686	0.0
410 - 419	3	1,064	0.0
420 - 429	3	1,727	0.0
430 - 439	49	20,517	0.1
997 : Don't Know	587	481,567	2.6
999 : Not Applicable	5,324	3,849,321	20.9

**SLID 1994 MICRODATA FREQUENCY COUNTS
EXTERNAL JOB FILE (CSJ1994)**

Theme: 05430 LABOUR - Job characteristics - Work schedule

**HWJM1ck Hrs wrk per mt at job rfyr - /Nov 1994 Pos. = 148 Type = Numeric Action = Keep
Format = 3 byte per month array**

Min = 0

Max = 430

Mean = 150

Weight = ELBW26c

Description	Frequency	W. Frequency	% Weighted
0 - 9	401	285,539	1.5
10 - 19	303	215,193	1.1
20 - 29	366	292,612	1.5
30 - 39	348	270,264	1.4
40 - 49	413	292,811	1.5
50 - 59	267	214,563	1.1
60 - 69	478	404,049	2.2
70 - 79	315	247,103	1.3
80 - 89	802	582,979	3.1
90 - 99	186	117,395	0.6
100 - 109	589	418,797	2.2
110 - 119	108	71,183	0.3
120 - 129	117	79,450	0.4
130 - 139	908	714,376	3.8
140 - 149	117	74,731	0.4
150 - 159	1,337	1,232,858	6.7
160 - 169	1,631	1,424,022	7.7
170 - 179	5,814	4,719,778	25.6
180 - 189	234	154,970	0.8
190 - 199	680	546,089	2.9
200 - 209	163	122,539	0.6
210 - 219	746	580,835	3.1
220 - 229	15	10,709	0.0
230 - 239	189	161,549	0.8
240 - 249	29	15,139	0.0
250 - 259	12	11,001	0.0
260 - 269	497	423,939	2.3
270 - 279	8	3,479	0.0
280 - 289	66	43,832	0.2
290 - 299	5	6,397	0.0
300 - 309	137	82,608	0.4
310 - 319	19	7,396	0.0
320 - 329	26	19,012	0.1
330 - 339	13	5,783	0.0
340 - 349	49	29,272	0.1
360 - 369	32	19,846	0.1
390 - 399	22	19,264	0.1

**SLID 1994 MICRODATA FREQUENCY COUNTS
EXTERNAL JOB FILE (CSJ1994)**

Theme: 05430 LABOUR - Job characteristics - Work schedule

HWJM1ck Hrs wrk per mt at job rfyr - /Nov 1994 Pos. = 148 Type = Numeric Action = Keep
Format = 3 byte per month array

Min = 0
Max = 430
Mean = 150
Weight = ELBW26c

Description	Frequency	W. Frequency	% Weighted
400 - 409	1	686	0.0
410 - 419	3	1,064	0.0
420 - 429	3	1,727	0.0
430 - 439	46	19,914	0.1
997 : Don't Know	575	474,475	2.5
999 : Not Applicable	5,559	3,975,313	21.6

HWJM1cl Hrs wrk per mt at job rfyr - /Dec 1994 Pos. = 151 Type = Numeric Action = Keep
Format = 3 byte per month array

Min = 0
Max = 430
Mean = 150
Weight = ELBW26c

Description	Frequency	W. Frequency	% Weighted
0 - 9	390	282,327	1.5
10 - 19	314	216,249	1.1
20 - 29	355	284,676	1.5
30 - 39	337	264,543	1.4
40 - 49	410	283,023	1.5
50 - 59	274	221,998	1.2
60 - 69	478	399,727	2.1
70 - 79	310	246,717	1.3
80 - 89	783	577,465	3.1
90 - 99	189	125,809	0.6
100 - 109	585	410,750	2.2
110 - 119	132	94,017	0.5
120 - 129	131	91,668	0.5
130 - 139	916	737,387	4.0
140 - 149	116	78,569	0.4
150 - 159	1,339	1,242,032	6.7
160 - 169	1,612	1,412,138	7.6
170 - 179	5,672	4,630,223	25.1
180 - 189	229	152,418	0.8
190 - 199	650	528,585	2.8
200 - 209	160	121,398	0.6
210 - 219	719	567,058	3.0

**SLID 1994 MICRODATA FREQUENCY COUNTS
EXTERNAL JOB FILE (CSJ1994)**

Theme: 05430 LABOUR - Job characteristics - Work schedule

HWJM1cl Hrs wrk per mt at job rfyr - /Dec 1994 Pos. = 151 Type = Numeric Action = Keep
Format = 3 byte per month array

Min = 0
Max = 430
Mean = 150
Weight = ELBW26c

Description	Frequency	W. Frequency	% Weighted
220 - 229	16	10,123	0.0
230 - 239	182	155,466	0.8
240 - 249	29	15,139	0.0
250 - 259	11	10,761	0.0
260 - 269	481	418,648	2.2
270 - 279	10	4,145	0.0
280 - 289	61	42,785	0.2
290 - 299	5	6,397	0.0
300 - 309	132	79,199	0.4
310 - 319	21	7,654	0.0
320 - 329	24	18,628	0.1
330 - 339	13	5,062	0.0
340 - 349	48	29,109	0.1
350 - 359	2	1,696	0.0
360 - 369	32	20,642	0.1
390 - 399	22	18,752	0.1
400 - 409	1	686	0.0
410 - 419	3	1,064	0.0
420 - 429	3	1,727	0.0
430 - 439	43	18,971	0.1
997 : Don't Know	565	479,290	2.6
999 : Not Applicable	5,824	4,079,821	22.1

NBSCH5c No.work schedules in refyr - 1994 Pos. = 154 Type = Numeric Action = Keep

Weight = ELBW26c

Description	Frequency	W. Frequency	% Weighted
1	17,101	13,457,364	73.1
2	539	369,039	2.0
3	45	41,489	0.2
97 : Don't Know	31	30,334	0.1
99 : Not Applicable	5,913	4,496,334	24.4

**SLID 1994 MICRODATA FREQUENCY COUNTS
EXTERNAL JOB FILE (CSJ1994)**

Theme: 05430 LABOUR - Job characteristics - Work schedule

WPM015c Usual wks/mo wrkd schd Jan - 1994 Pos. = 156 Type = Numeric Action = Keep

Weight = ELBW26c

Description	Frequency	W. Frequency	% Weighted
1	351	253,560	1.3
2	299	215,240	1.1
3	222	170,469	0.9
4	16,139	13,108,383	71.2
7 : Don't Know	30	31,896	0.1
9 : Not Applicable	6,588	4,615,012	25.0

WPM025c Usual wks/mo wrkd schd Feb - 1994 Pos. = 157 Type = Numeric Action = Keep

Weight = ELBW26c

Description	Frequency	W. Frequency	% Weighted
1	351	254,084	1.3
2	303	221,431	1.2
3	227	172,904	0.9
4	16,235	13,157,118	71.5
7 : Don't Know	29	31,770	0.1
9 : Not Applicable	6,484	4,557,254	24.7

WPM035c Usual wks/mo wrkd schd Mar - 1994 Pos. = 158 Type = Numeric Action = Keep

Weight = ELBW26c

Description	Frequency	W. Frequency	% Weighted
1	351	257,040	1.4
2	308	225,700	1.2
3	220	171,415	0.9
4	16,422	13,293,614	72.2
7 : Don't Know	29	31,770	0.1
9 : Not Applicable	6,299	4,415,021	24.0

WPM045c Usual wks/mo wrkd schd Apr - 1994 Pos. = 159 Type = Numeric Action = Keep

Weight = ELBW26c

Description	Frequency	W. Frequency	% Weighted
1	352	253,284	1.3
2	313	230,676	1.2
3	227	176,449	0.9

**SLID 1994 MICRODATA FREQUENCY COUNTS
EXTERNAL JOB FILE (CSJ1994)**

Theme: 05430 LABOUR - Job characteristics - Work schedule

WPM045c Usual wks/mo wrkd schd Apr - 1994 Pos. = 159 Type = Numeric Action = Keep

Weight = ELBW26c

Description	Frequency	W. Frequency	% Weighted
4	16,709	13,473,626	73.2
7 : Don't Know	28	31,287	0.1
9 : Not Applicable	6,000	4,229,238	22.9

WPM055c Usual wks/mo wrkd schd May - 1994 Pos. = 160 Type = Numeric Action = Keep

Weight = ELBW26c

Description	Frequency	W. Frequency	% Weighted
1	362	264,536	1.4
2	326	234,720	1.2
3	247	185,570	1.0
4	17,257	13,745,749	74.7
7 : Don't Know	32	34,429	0.1
9 : Not Applicable	5,405	3,929,555	21.3

WPM065c Usual wks/mo wrkd schd Jun - 1994 Pos. = 161 Type = Numeric Action = Keep

Weight = ELBW26c

Description	Frequency	W. Frequency	% Weighted
1	364	270,458	1.4
2	344	243,708	1.3
3	261	193,441	1.0
4	17,774	14,087,147	76.5
7 : Don't Know	32	34,429	0.1
9 : Not Applicable	4,854	3,565,379	19.3

WPM075c Usual wks/mo wrkd schd Jul - 1994 Pos. = 162 Type = Numeric Action = Keep

Weight = ELBW26c

Description	Frequency	W. Frequency	% Weighted
1	367	279,251	1.5
2	354	253,354	1.3
3	266	194,567	1.0
4	17,970	14,163,454	77.0
7 : Don't Know	37	34,454	0.1
9 : Not Applicable	4,635	3,469,481	18.8

**SLID 1994 MICRODATA FREQUENCY COUNTS
EXTERNAL JOB FILE (CSJ1994)**

Theme: 05430 LABOUR - Job characteristics - Work schedule

WPM085c Usual wks/mo wrkd schd Aug - 1994 Pos. = 163 Type = Numeric Action = Keep

Weight = ELBW26c

Description	Frequency	W. Frequency	% Weighted
1	370	288,368	1.5
2	352	262,230	1.4
3	274	205,997	1.1
4	18,047	14,215,786	77.2
7 : Don't Know	37	39,916	0.2
9 : Not Applicable	4,549	3,382,263	18.3

WPM095c Usual wks/mo wrkd schd Sep - 1994 Pos. = 164 Type = Numeric Action = Keep

Weight = ELBW26c

Description	Frequency	W. Frequency	% Weighted
1	364	274,287	1.4
2	353	268,368	1.4
3	271	207,479	1.1
4	17,669	14,009,835	76.1
7 : Don't Know	33	39,506	0.2
9 : Not Applicable	4,939	3,595,086	19.5

WPM105c Usual wks/mo wrkd schd Oct - 1994 Pos. = 165 Type = Numeric Action = Keep

Weight = ELBW26c

Description	Frequency	W. Frequency	% Weighted
1	366	275,254	1.5
2	346	258,585	1.4
3	259	197,069	1.0
4	17,302	13,776,649	74.9
7 : Don't Know	32	37,682	0.2
9 : Not Applicable	5,324	3,849,321	20.9

WPM115c Usual wks/mo wrkd schd Nov - 1994 Pos. = 166 Type = Numeric Action = Keep

Weight = ELBW26c

Description	Frequency	W. Frequency	% Weighted
1	361	270,594	1.4
2	347	258,714	1.4
3	258	203,924	1.1

**SLID 1994 MICRODATA FREQUENCY COUNTS
EXTERNAL JOB FILE (CSJ1994)**

Theme: 05430 LABOUR - Job characteristics - Work schedule

WPM115c Usual wks/mo wrkd schd Nov - 1994 Pos. = 166 Type = Numeric Action = Keep

Weight = ELBW26c

Description	Frequency	W. Frequency	% Weighted
4	17,071	13,647,975	74.2
7 : Don't Know	33	38,040	0.2
9 : Not Applicable	5,559	3,975,313	21.6

WPM125c Usual wks/mo wrkd schd Dec - 1994 Pos. = 167 Type = Numeric Action = Keep

Weight = ELBW26c

Description	Frequency	W. Frequency	% Weighted
1	362	274,327	1.4
2	348	255,740	1.3
3	251	201,418	1.0
4	16,810	13,543,674	73.6
7 : Don't Know	34	39,581	0.2
9 : Not Applicable	5,824	4,079,821	22.1

**HPW015c Us.hrs/wk this sched. Jan - 1994 Pos. = 168 Type = Numeric Action = Keep
Format = 99.9**

Min = 1

Max = 99

Mean = 36

Weight = ELBW26c

Description	Frequency	W. Frequency	% Weighted
0.0 - 9.9	938	734,287	3.9
10.0 - 19.9	1,300	1,038,753	5.6
20.0 - 29.9	1,597	1,191,486	6.4
30.0 - 39.9	3,952	3,436,126	18.6
40.0 - 49.9	6,846	5,490,332	29.8
50.0 - 59.9	965	782,744	4.2
60.0 - 69.9	574	459,367	2.5
70.0 - 79.9	183	111,780	0.6
80.0 - 89.9	100	58,402	0.3
90.0 - 99.5	88	51,553	0.2
99.7 : Don't Know	468	386,553	2.1
99.8 : Refusal	30	38,162	0.2
99.9 : Not Applicable	6,588	4,615,012	25.0

**SLID 1994 MICRODATA FREQUENCY COUNTS
EXTERNAL JOB FILE (CSJ1994)**

Theme: 05430 LABOUR - Job characteristics - Work schedule

**HPW025c Us.hrs/wk this sched. Feb - 1994 Pos. = 172 Type = Numeric Action = Keep
Format = 99.9**

Min = 1
Max = 99
Mean = 36
Weight = ELBW26c

Description	Frequency	W. Frequency	% Weighted
0.0 - 9.9	935	730,685	3.9
10.0 - 19.9	1,300	1,039,165	5.6
20.0 - 29.9	1,622	1,209,395	6.5
30.0 - 39.9	3,961	3,438,914	18.7
40.0 - 49.9	6,884	5,517,696	30.0
50.0 - 59.9	971	783,195	4.2
60.0 - 69.9	583	463,553	2.5
70.0 - 79.9	187	115,600	0.6
80.0 - 89.9	101	58,378	0.3
90.0 - 99.5	87	51,465	0.2
99.7 : Don't Know	485	393,448	2.1
99.8 : Refusal	29	35,809	0.1
99.9 : Not Applicable	6,484	4,557,254	24.7

**HPW035c Us.hrs/wk this sched. Mar - 1994 Pos. = 176 Type = Numeric Action = Keep
Format = 99.9**

Min = 1
Max = 99
Mean = 36
Weight = ELBW26c

Description	Frequency	W. Frequency	% Weighted
0.0 - 9.9	931	728,610	3.9
10.0 - 19.9	1,310	1,051,221	5.7
20.0 - 29.9	1,639	1,224,155	6.6
30.0 - 39.9	3,997	3,461,403	18.8
40.0 - 49.9	6,978	5,588,681	30.3
50.0 - 59.9	983	782,342	4.2
60.0 - 69.9	588	465,647	2.5
70.0 - 79.9	191	117,440	0.6
80.0 - 89.9	101	58,115	0.3
90.0 - 99.5	88	50,817	0.2
99.7 : Don't Know	495	415,296	2.2
99.8 : Refusal	29	35,809	0.1
99.9 : Not Applicable	6,299	4,415,021	24.0

SLID 1994 MICRODATA FREQUENCY COUNTS
EXTERNAL JOB FILE (CSJ1994)

Theme: 05430 LABOUR - Job characteristics - Work schedule

HPW045c Us.hrs/wk this sched. Apr - 1994 Pos. = 180 Type = Numeric Action = Keep
Format = 99.9

Min = 1
 Max = 99
 Mean = 36
 Weight = ELBW26c

Description	Frequency	W. Frequency	% Weighted
0.0 - 9.9	927	717,156	3.9
10.0 - 19.9	1,324	1,062,481	5.7
20.0 - 29.9	1,638	1,223,092	6.6
30.0 - 39.9	4,058	3,514,419	19.1
40.0 - 49.9	7,138	5,696,244	30.9
50.0 - 59.9	1,006	787,134	4.2
60.0 - 69.9	610	480,839	2.6
70.0 - 79.9	198	121,868	0.6
80.0 - 89.9	104	59,473	0.3
90.0 - 99.5	92	52,523	0.2
99.7 : Don't Know	505	414,280	2.2
99.8 : Refusal	29	35,809	0.1
99.9 : Not Applicable	6,000	4,229,238	22.9

HPW055c Us.hrs/wk this sched. May - 1994 Pos. = 184 Type = Numeric Action = Keep
Format = 99.9

Min = 1
 Max = 99
 Mean = 36
 Weight = ELBW26c

Description	Frequency	W. Frequency	% Weighted
0.0 - 9.9	927	695,055	3.7
10.0 - 19.9	1,337	1,055,675	5.7
20.0 - 29.9	1,689	1,240,896	6.7
30.0 - 39.9	4,144	3,571,509	19.4
40.0 - 49.9	7,434	5,871,797	31.9
50.0 - 59.9	1,061	812,800	4.4
60.0 - 69.9	645	506,106	2.7
70.0 - 79.9	214	129,990	0.7
80.0 - 89.9	106	60,480	0.3
90.0 - 99.5	95	53,763	0.2
99.7 : Don't Know	544	431,946	2.3
99.8 : Refusal	28	34,986	0.1
99.9 : Not Applicable	5,405	3,929,555	21.3

**SLID 1994 MICRODATA FREQUENCY COUNTS
EXTERNAL JOB FILE (CSJ1994)**

Theme: 05430 LABOUR - Job characteristics - Work schedule

**HPW065c Us.hrs/wk this sched. Jun - 1994 Pos. = 188 Type = Numeric Action = Keep
Format = 99.9**

Min = 1

Max = 99

Mean = 36

Weight = ELBW26c

Description	Frequency	W. Frequency	% Weighted
0.0 - 9.9	944	696,832	3.7
10.0 - 19.9	1,362	1,078,785	5.8
20.0 - 29.9	1,731	1,266,821	6.8
30.0 - 39.9	4,219	3,639,643	19.7
40.0 - 49.9	7,698	6,054,840	32.9
50.0 - 59.9	1,102	829,435	4.5
60.0 - 69.9	662	515,929	2.8
70.0 - 79.9	229	134,323	0.7
80.0 - 89.9	112	62,789	0.3
90.0 - 99.5	103	60,338	0.3
99.7 : Don't Know	583	452,763	2.4
99.8 : Refusal	30	36,680	0.2
99.9 : Not Applicable	4,854	3,565,379	19.3

**HPW075c Us.hrs/wk this sched. Jul - 1994 Pos. = 192 Type = Numeric Action = Keep
Format = 99.9**

Min = 1

Max = 99

Mean = 36

Weight = ELBW26c

Description	Frequency	W. Frequency	% Weighted
0.0 - 9.9	935	698,973	3.8
10.0 - 19.9	1,378	1,091,087	5.9
20.0 - 29.9	1,735	1,255,629	6.8
30.0 - 39.9	4,272	3,652,415	19.8
40.0 - 49.9	7,816	6,124,110	33.2
50.0 - 59.9	1,117	828,155	4.5
60.0 - 69.9	669	523,660	2.8
70.0 - 79.9	226	134,407	0.7
80.0 - 89.9	118	65,815	0.3
90.0 - 99.5	102	59,003	0.3
99.7 : Don't Know	596	455,631	2.4
99.8 : Refusal	30	36,192	0.2
99.9 : Not Applicable	4,635	3,469,481	18.8

**SLID 1994 MICRODATA FREQUENCY COUNTS
EXTERNAL JOB FILE (CSJ1994)**

Theme: 05430 LABOUR - Job characteristics - Work schedule

HPW085c Us.hrs/wk this sched. Aug - 1994

Pos. = 196 Type = Numeric

Action = Keep

Format = 99.9

Min = 1

Max = 99

Mean = 36

Weight = ELBW26c

Description	Frequency	W. Frequency	% Weighted
0.0 - 9.9	957	709,838	3.8
10.0 - 19.9	1,384	1,091,541	5.9
20.0 - 29.9	1,750	1,275,210	6.9
30.0 - 39.9	4,263	3,659,904	19.9
40.0 - 49.9	7,875	6,172,800	33.5
50.0 - 59.9	1,111	827,390	4.5
60.0 - 69.9	668	521,951	2.8
70.0 - 79.9	221	129,230	0.7
80.0 - 89.9	120	64,683	0.3
90.0 - 99.5	101	64,176	0.3
99.7 : Don't Know	600	459,379	2.5
99.8 : Refusal	30	36,192	0.2
99.9 : Not Applicable	4,549	3,382,263	18.3

HPW095c Us.hrs/wk this sched. Sep - 1994

Pos. = 200 Type = Numeric

Action = Keep

Format = 99.9

Min = 1

Max = 99

Mean = 36

Weight = ELBW26c

Description	Frequency	W. Frequency	% Weighted
0.0 - 9.9	996	752,700	4.0
10.0 - 19.9	1,407	1,114,133	6.0
20.0 - 29.9	1,717	1,250,187	6.8
30.0 - 39.9	4,173	3,610,953	19.6
40.0 - 49.9	7,608	5,975,287	32.4
50.0 - 59.9	1,096	825,032	4.4
60.0 - 69.9	661	527,177	2.8
70.0 - 79.9	219	131,619	0.7
80.0 - 89.9	114	63,033	0.3
90.0 - 99.5	96	58,031	0.3
99.7 : Don't Know	573	454,382	2.4
99.8 : Refusal	30	36,936	0.2
99.9 : Not Applicable	4,939	3,595,086	19.5

**SLID 1994 MICRODATA FREQUENCY COUNTS
EXTERNAL JOB FILE (CSJ1994)**

Theme: 05430 LABOUR - Job characteristics - Work schedule

HPW105c Us.hrs/wk this sched. Oct - 1994**Pos. = 204 Type = Numeric****Action = Keep****Format = 99.9**

Min = 1

Max = 99

Mean = 36

Weight = ELBW26c

Description	Frequency	W. Frequency	% Weighted
0.0 - 9.9	1,008	764,518	4.1
10.0 - 19.9	1,407	1,109,395	6.0
20.0 - 29.9	1,679	1,216,009	6.6
30.0 - 39.9	4,110	3,543,165	19.2
40.0 - 49.9	7,385	5,858,762	31.8
50.0 - 59.9	1,083	820,206	4.4
60.0 - 69.9	638	514,296	2.8
70.0 - 79.9	214	127,662	0.6
80.0 - 89.9	109	61,495	0.3
90.0 - 99.5	91	50,385	0.2
99.7 : Don't Know	551	442,409	2.4
99.8 : Refusal	30	36,936	0.2
99.9 : Not Applicable	5,324	3,849,321	20.9

HPW115c Us.hrs/wk this sched. Nov - 1994**Pos. = 208 Type = Numeric****Action = Keep****Format = 99.9**

Min = 1

Max = 99

Mean = 36

Weight = ELBW26c

Description	Frequency	W. Frequency	% Weighted
0.0 - 9.9	1,016	777,104	4.2
10.0 - 19.9	1,440	1,130,036	6.1
20.0 - 29.9	1,678	1,216,787	6.6
30.0 - 39.9	4,061	3,513,665	19.1
40.0 - 49.9	7,258	5,785,692	31.4
50.0 - 59.9	1,042	799,156	4.3
60.0 - 69.9	610	493,652	2.6
70.0 - 79.9	205	121,667	0.6
80.0 - 89.9	103	59,671	0.3
90.0 - 99.5	88	49,562	0.2
99.7 : Don't Know	540	436,147	2.3
99.8 : Refusal	29	36,106	0.2
99.9 : Not Applicable	5,559	3,975,313	21.6

**SLID 1994 MICRODATA FREQUENCY COUNTS
EXTERNAL JOB FILE (CSJ1994)**

Theme: 05430 LABOUR - Job characteristics - Work schedule

**HPW125c Us.hrs/wk this sched. Dec - 1994 Pos. = 212 Type = Numeric Action = Keep
Format = 99.9**

Min = 1
Max = 99
Mean = 35
Weight = ELBW26c

Description	Frequency	W. Frequency	% Weighted
0.0 - 9.9	1,017	771,849	4.2
10.0 - 19.9	1,440	1,143,485	6.2
20.0 - 29.9	1,691	1,224,552	6.6
30.0 - 39.9	4,033	3,498,395	19.0
40.0 - 49.9	7,087	5,705,545	31.0
50.0 - 59.9	1,003	779,483	4.2
60.0 - 69.9	590	486,743	2.6
70.0 - 79.9	198	114,856	0.6
80.0 - 89.9	101	64,196	0.3
90.0 - 99.5	86	48,567	0.2
99.7 : Don't Know	530	438,649	2.3
99.8 : Refusal	29	38,419	0.2
99.9 : Not Applicable	5,824	4,079,821	22.1

**AWH015c Avg wkly hrs at job in Jan - 1994 Pos. = 216 Type = Numeric Action = Keep
Format = 99.9**

Min = 0
Max = 99
Mean = 35
Weight = ELBW26c

Description	Frequency	W. Frequency	% Weighted
0.0 - 9.9	1,124	879,522	4.7
10.0 - 19.9	1,284	1,028,543	5.5
20.0 - 29.9	1,585	1,167,274	6.3
30.0 - 39.9	3,938	3,427,155	18.6
40.0 - 49.9	6,752	5,417,188	29.4
50.0 - 59.9	942	770,524	4.1
60.0 - 69.9	565	453,774	2.4
70.0 - 79.9	183	111,724	0.6
80.0 - 89.9	87	51,784	0.2
90.0 - 99.5	78	45,285	0.2
99.7 : Don't Know	503	426,774	2.3
99.9 : Not Applicable	6,588	4,615,012	25.0

**SLID 1994 MICRODATA FREQUENCY COUNTS
EXTERNAL JOB FILE (CSJ1994)**

Theme: 05430 LABOUR - Job characteristics - Work schedule

**AWH025c Avg wkly hrs at job in Feb - 1994 Pos. = 220 Type = Numeric Action = Keep
Format = 99.9**

Min = 0

Max = 99

Mean = 35

Weight = ELBW26c

Description	Frequency	W. Frequency	% Weighted
0.0 - 9.9	1,117	876,697	4.7
10.0 - 19.9	1,295	1,031,273	5.6
20.0 - 29.9	1,609	1,185,686	6.4
30.0 - 39.9	3,945	3,429,069	18.6
40.0 - 49.9	6,787	5,442,204	29.5
50.0 - 59.9	947	770,831	4.1
60.0 - 69.9	573	457,254	2.4
70.0 - 79.9	188	115,742	0.6
80.0 - 89.9	88	52,035	0.2
90.0 - 99.5	77	45,196	0.2
99.7 : Don't Know	519	431,317	2.3
99.9 : Not Applicable	6,484	4,557,254	24.7

**AWH035c Avg wkly hrs at job in Mar - 1994 Pos. = 224 Type = Numeric Action = Keep
Format = 99.9**

Min = 0

Max = 99

Mean = 35

Weight = ELBW26c

Description	Frequency	W. Frequency	% Weighted
0.0 - 9.9	1,111	872,151	4.7
10.0 - 19.9	1,311	1,054,442	5.7
20.0 - 29.9	1,628	1,201,495	6.5
30.0 - 39.9	3,975	3,444,633	18.7
40.0 - 49.9	6,880	5,510,156	29.9
50.0 - 59.9	958	769,200	4.1
60.0 - 69.9	579	460,055	2.5
70.0 - 79.9	193	117,918	0.6
80.0 - 89.9	88	51,772	0.2
90.0 - 99.5	78	44,549	0.2
99.7 : Don't Know	529	453,164	2.4
99.9 : Not Applicable	6,299	4,415,021	24.0

SLID 1994 MICRODATA FREQUENCY COUNTS
EXTERNAL JOB FILE (CSJ1994)

Theme: 05430 LABOUR - Job characteristics - Work schedule

**AWH045c Avg wkly hrs at job in Apr - 1994 Pos. = 228 Type = Numeric Action = Keep
Format = 99.9**

Min = 0
Max = 99
Mean = 35
Weight = ELBW26c

Description	Frequency	W. Frequency	% Weighted
0.0 - 9.9	1,113	861,793	4.6
10.0 - 19.9	1,321	1,067,471	5.8
20.0 - 29.9	1,630	1,203,366	6.5
30.0 - 39.9	4,037	3,496,585	19.0
40.0 - 49.9	7,033	5,612,700	30.5
50.0 - 59.9	981	773,992	4.2
60.0 - 69.9	602	475,534	2.5
70.0 - 79.9	200	122,345	0.6
80.0 - 89.9	91	53,130	0.2
90.0 - 99.5	82	46,254	0.2
99.7 : Don't Know	539	452,149	2.4
99.9 : Not Applicable	6,000	4,229,238	22.9

**AWH055c Avg wkly hrs at job in May - 1994 Pos. = 232 Type = Numeric Action = Keep
Format = 99.9**

Min = 0
Max = 99
Mean = 35
Weight = ELBW26c

Description	Frequency	W. Frequency	% Weighted
0.0 - 9.9	1,128	853,706	4.6
10.0 - 19.9	1,331	1,050,720	5.7
20.0 - 29.9	1,682	1,223,988	6.6
30.0 - 39.9	4,119	3,549,065	19.2
40.0 - 49.9	7,325	5,788,836	31.4
50.0 - 59.9	1,035	799,237	4.3
60.0 - 69.9	637	500,270	2.7
70.0 - 79.9	214	128,882	0.7
80.0 - 89.9	92	53,965	0.2
90.0 - 99.5	84	47,341	0.2
99.7 : Don't Know	577	468,991	2.5
99.9 : Not Applicable	5,405	3,929,555	21.3

**SLID 1994 MICRODATA FREQUENCY COUNTS
EXTERNAL JOB FILE (CSJ1994)**

Theme: 05430 LABOUR - Job characteristics - Work schedule

AWH065c Avg wkly hrs at job in Jun - 1994

Pos. = 236 Type = Numeric

Action = Keep

Format = 99.9

Min = 0

Max = 99

Mean = 36

Weight = ELBW26c

Description	Frequency	W. Frequency	% Weighted
0.0 - 9.9	1,155	868,476	4.7
10.0 - 19.9	1,348	1,063,895	5.7
20.0 - 29.9	1,729	1,250,904	6.8
30.0 - 39.9	4,194	3,615,702	19.6
40.0 - 49.9	7,589	5,972,273	32.4
50.0 - 59.9	1,075	814,924	4.4
60.0 - 69.9	651	508,813	2.7
70.0 - 79.9	227	132,591	0.7
80.0 - 89.9	98	56,274	0.3
90.0 - 99.5	91	53,824	0.2
99.7 : Don't Know	618	491,502	2.6
99.9 : Not Applicable	4,854	3,565,379	19.3

AWH075c Avg wkly hrs at job in Jul - 1994

Pos. = 240 Type = Numeric

Action = Keep

Format = 99.9

Min = 0

Max = 99

Mean = 36

Weight = ELBW26c

Description	Frequency	W. Frequency	% Weighted
0.0 - 9.9	1,150	876,865	4.7
10.0 - 19.9	1,367	1,074,377	5.8
20.0 - 29.9	1,740	1,240,412	6.7
30.0 - 39.9	4,246	3,628,998	19.7
40.0 - 49.9	7,695	6,038,669	32.8
50.0 - 59.9	1,088	813,000	4.4
60.0 - 69.9	658	516,098	2.8
70.0 - 79.9	226	133,166	0.7
80.0 - 89.9	102	56,956	0.3
90.0 - 99.5	90	52,489	0.2
99.7 : Don't Know	632	494,046	2.6
99.9 : Not Applicable	4,635	3,469,481	18.8

**SLID 1994 MICRODATA FREQUENCY COUNTS
EXTERNAL JOB FILE (CSJ1994)**

Theme: 05430 LABOUR - Job characteristics - Work schedule

**AWH085c Avg wkly hrs at job in Aug - 1994 Pos. = 244 Type = Numeric Action = Keep
Format = 99.9**

Min = 0
Max = 99
Mean = 35
Weight = ELBW26c

Description	Frequency	W. Frequency	% Weighted
0.0 - 9.9	1,173	889,729	4.8
10.0 - 19.9	1,379	1,088,794	5.9
20.0 - 29.9	1,743	1,255,025	6.8
30.0 - 39.9	4,235	3,625,565	19.7
40.0 - 49.9	7,757	6,086,772	33.0
50.0 - 59.9	1,085	814,355	4.4
60.0 - 69.9	658	514,686	2.8
70.0 - 79.9	220	127,697	0.6
80.0 - 89.9	106	58,168	0.3
90.0 - 99.5	88	53,708	0.2
99.7 : Don't Know	636	497,794	2.7
99.9 : Not Applicable	4,549	3,382,263	18.3

**AWH095c Avg wkly hrs at job in Sep - 1994 Pos. = 248 Type = Numeric Action = Keep
Format = 99.9**

Min = 0
Max = 99
Mean = 35
Weight = ELBW26c

Description	Frequency	W. Frequency	% Weighted
0.0 - 9.9	1,205	927,960	5.0
10.0 - 19.9	1,395	1,104,766	6.0
20.0 - 29.9	1,715	1,230,515	6.6
30.0 - 39.9	4,149	3,579,461	19.4
40.0 - 49.9	7,494	5,896,074	32.0
50.0 - 59.9	1,068	811,339	4.4
60.0 - 69.9	653	521,328	2.8
70.0 - 79.9	219	130,406	0.7
80.0 - 89.9	100	56,518	0.3
90.0 - 99.5	83	47,563	0.2
99.7 : Don't Know	609	493,541	2.6
99.9 : Not Applicable	4,939	3,595,086	19.5

**SLID 1994 MICRODATA FREQUENCY COUNTS
EXTERNAL JOB FILE (CSJ1994)**

Theme: 05430 LABOUR - Job characteristics - Work schedule

**AWH105c Avg wkly hrs at job in Oct - 1994 Pos. = 252 Type = Numeric Action = Keep
Format = 99.9**

Min = 0
Max = 99
Mean = 35
Weight = ELBW26c

Description	Frequency	W. Frequency	% Weighted
0.0 - 9.9	1,217	934,204	5.0
10.0 - 19.9	1,394	1,102,066	5.9
20.0 - 29.9	1,676	1,190,298	6.4
30.0 - 39.9	4,090	3,520,472	19.1
40.0 - 49.9	7,270	5,778,505	31.4
50.0 - 59.9	1,052	804,286	4.3
60.0 - 69.9	629	508,274	2.7
70.0 - 79.9	214	126,449	0.6
80.0 - 89.9	96	55,152	0.3
90.0 - 99.5	80	43,964	0.2
99.7 : Don't Know	587	481,567	2.6
99.9 : Not Applicable	5,324	3,849,321	20.9

**AWH115c Avg wkly hrs at job in Nov - 1994 Pos. = 256 Type = Numeric Action = Keep
Format = 99.9**

Min = 0
Max = 99
Mean = 35
Weight = ELBW26c

Description	Frequency	W. Frequency	% Weighted
0.0 - 9.9	1,223	945,766	5.1
10.0 - 19.9	1,422	1,121,832	6.1
20.0 - 29.9	1,676	1,190,327	6.4
30.0 - 39.9	4,034	3,490,463	18.9
40.0 - 49.9	7,153	5,706,309	31.0
50.0 - 59.9	1,014	785,037	4.2
60.0 - 69.9	601	488,202	2.6
70.0 - 79.9	206	120,879	0.6
80.0 - 89.9	89	52,815	0.2
90.0 - 99.5	77	43,140	0.2
99.7 : Don't Know	575	474,475	2.5
99.9 : Not Applicable	5,559	3,975,313	21.6

**SLID 1994 MICRODATA FREQUENCY COUNTS
EXTERNAL JOB FILE (CSJ1994)**

Theme: 05430 LABOUR - Job characteristics - Work schedule

**AWH125c Avg wkly hrs at job in Dec - 1994 Pos. = 260 Type = Numeric Action = Keep
Format = 99.9**

Min = 0
Max = 99
Mean = 35
Weight = ELBW26c

Description	Frequency	W. Frequency	% Weighted
0.0 - 9.9	1,226	945,774	5.1
10.0 - 19.9	1,423	1,129,012	6.1
20.0 - 29.9	1,686	1,203,273	6.5
30.0 - 39.9	4,003	3,473,108	18.8
40.0 - 49.9	6,985	5,627,290	30.5
50.0 - 59.9	974	765,350	4.1
60.0 - 69.9	581	481,293	2.6
70.0 - 79.9	200	114,362	0.6
80.0 - 89.9	87	53,841	0.2
90.0 - 99.5	75	42,146	0.2
99.7 : Don't Know	565	479,290	2.6
99.9 : Not Applicable	5,824	4,079,821	22.1

SC1ST5c FT stat chg due scd chg 1 - 1994 Pos. = 264 Type = Character Action = Keep

Weight = ELBW26c

Description	Frequency	W. Frequency	% Weighted
1 : Change from full-time to part-time	124	88,298	0.4
2 : Change from part-time to full-time	134	91,497	0.5
3 : No change	326	230,732	1.2
7 : Don't Know	4	876	0.0
9 : Not Applicable	23,041	17,983,157	97.7

SC2ST5c FT stat chg due scd chg 2 - 1994 Pos. = 265 Type = Character Action = Keep

Weight = ELBW26c

Description	Frequency	W. Frequency	% Weighted
1 : Change from full-time to part-time	10	7,734	0.0
2 : Change from part-time to full-time	14	13,023	0.0
3 : No change	21	20,731	0.1
7 : Don't Know	4	876	0.0
9 : Not Applicable	23,580	18,352,197	99.7

**SLID 1994 MICRODATA FREQUENCY COUNTS
EXTERNAL JOB FILE (CSJ1994)**

Theme: 05430 LABOUR - Job characteristics - Work schedule

FLLPR1c Job was FT - 1994 Pos. = 266 Type = Character Action = Keep

Weight = ELBW26c

Description	Frequency	W. Frequency	% Weighted
1 : Full-time	17,312	13,603,611	73.9
2 : Part-time	5,704	4,273,738	23.2
7 : Don't Know	613	517,213	2.8

REAWP1c Reason part-time - 1994 Pos. = 267 Type = Character Action = Keep

Weight = ELBW26c

Description	Frequency	W. Frequency	% Weighted
01 : Own illness or disability	49	36,644	0.2
02 : Caring for own children	250	229,550	1.2
03 : Caring for elder relative(s)	3	1,033	0.0
04 : Other personal or family responsibilities	136	91,535	0.5
05 : Going to school	1,229	1,030,247	5.6
06 : Could only find part-time work	2,068	1,391,341	7.5
07 : Did not want full-time work	1,119	858,019	4.6
08 : Full-time work under 30 hours per week	366	264,350	1.4
09 : Other	483	370,714	2.0
97 : Don't Know	613	517,213	2.8
98 : Refusal	1	302	0.0
99 : Not Applicable	17,312	13,603,611	73.9

SCDTY1c Type of work schedule - 1994 Pos. = 269 Type = Character Action = Keep

Weight = ELBW26c

Description	Frequency	W. Frequency	% Weighted
01 : A regular daytime schedule	13,224	10,665,202	57.9
02 : A regular evening schedule	1,151	912,220	4.9
03 : A regular night or graveyard shift	329	253,998	1.3
04 : A rotating shift	2,354	1,536,515	8.3
05 : A split shift	242	191,969	1.0
06 : On call	541	395,581	2.1
07 : An irregular schedule	1,910	1,439,506	7.8
08 : Other	218	163,342	0.8
97 : Don't Know	195	159,722	0.8
98 : Refusal	3	15,256	0.0
99 : Not Applicable	3,462	2,661,247	14.4

**SLID 1994 MICRODATA FREQUENCY COUNTS
EXTERNAL JOB FILE (CSJ1994)**

Theme: 05430 LABOUR - Job characteristics - Work schedule

REAIS1c Reason irregular schedule - 1994 Pos. = 271 Type = Character Action = Keep

Weight = ELBW26c

Description	Frequency	W. Frequency	% Weighted
01 : Own illness or disability	1	211	0.0
02 : Caring for own children	25	27,254	0.1
03 : Caring for elder relative(s)	1	733	0.0
04 : Other personal or family responsibilities	10	13,772	0.0
05 : Going to school	312	299,828	1.6
06 : Could only find this type of work	257	166,399	0.9
07 : Did not want a regular schedule	100	77,231	0.4
08 : Requirement of the job/no choice	1,674	1,198,606	6.5
09 : Earn more money	16	10,098	0.0
10 : Other	55	40,951	0.2
97 : Don't Know	189	157,421	0.8
99 : Not Applicable	20,989	16,402,054	89.1

WKHM1c Worked at home - 1994 Pos. = 273 Type = Character Action = Keep

Weight = ELBW26c

Description	Frequency	W. Frequency	% Weighted
1 : Yes	2,836	2,245,734	12.2
2 : No	20,758	16,107,387	87.5
7 : Don't Know	33	32,112	0.1
8 : Refusal	2	9,328	0.0

**HRWKH1c Hrs/week worked at home - 1994 Pos. = 274 Type = Numeric Action = Keep
Format = 99.9**

Min = 1

Max = 99

Mean = 20

Weight = ELBW26c

Description	Frequency	W. Frequency	% Weighted
0.0 - 9.9	927	739,588	4.0
10.0 - 19.9	648	518,857	2.8
20.0 - 29.9	309	266,203	1.4
30.0 - 39.9	209	175,900	0.9
40.0 - 49.9	291	236,004	1.2
50.0 - 59.9	154	104,320	0.5
60.0 - 69.9	88	58,110	0.3
70.0 - 79.9	34	18,753	0.1

**SLID 1994 MICRODATA FREQUENCY COUNTS
EXTERNAL JOB FILE (CSJ1994)**

Theme: 05430 LABOUR - Job characteristics - Work schedule

HRWKH1c Hrs/week worked at home - 1994

**Pos. = 274 Type = Numeric Action = Keep
Format = 99.9**

Min = 1
Max = 99
Mean = 20
Weight = ELBW26c

Description	Frequency	W. Frequency	% Weighted
80.0 - 89.9	19	12,484	0.0
90.0 - 99.5	29	13,049	0.0
99.7 : Don't Know	159	133,497	0.7
99.9 : Not Applicable	20,762	16,117,794	87.6

TOTHRW1c Total usual hrs at job rfy - 1994

Pos. = 278 Type = Numeric Action = Keep

Min = 0
Max = 5,162
Mean = 1,426
Weight = ELBW26c

Description	Frequency	W. Frequency	% Weighted
0 - 99	1,241	866,520	4.7
100 - 199	1,232	899,876	4.8
200 - 299	1,034	738,492	4.0
300 - 399	1,057	762,305	4.1
400 - 499	722	556,550	3.0
500 - 599	893	664,224	3.6
600 - 699	740	549,849	2.9
700 - 799	709	553,411	3.0
800 - 899	521	385,762	2.1
900 - 999	401	283,316	1.5
1,000 - 1,099	903	704,479	3.8
1,100 - 1,199	325	230,289	1.2
1,200 - 1,299	400	306,454	1.6
1,300 - 1,399	668	510,780	2.7
1,400 - 1,499	270	179,161	0.9
1,500 - 1,599	779	602,022	3.2
1,600 - 1,699	286	206,340	1.1
1,700 - 1,799	231	165,715	0.9
1,800 - 1,899	1,241	1,138,835	6.1
1,900 - 1,999	1,526	1,319,334	7.1
2,000 - 2,099	4,859	3,967,739	21.5
2,100 - 2,199	224	148,054	0.8
2,200 - 2,299	201	130,713	0.7
2,300 - 2,399	456	395,304	2.1

**SLID 1994 MICRODATA FREQUENCY COUNTS
EXTERNAL JOB FILE (CSJ1994)**

Theme: 05430 LABOUR - Job characteristics - Work schedule

TOTHRW1c Total usual hrs at job rfy - 1994

Pos. = 278 Type = Numeric

Action = Keep

Min = 0

Max = 5,162

Mean = 1,426

Weight = ELBW26c

Description	Frequency	W. Frequency	% Weighted
2,400 - 2,499	48	35,176	0.1
2,500 - 2,599	124	89,652	0.4
2,600 - 2,699	641	517,772	2.8
2,700 - 2,799	31	22,546	0.1
2,800 - 2,899	157	140,776	0.7
2,900 - 2,999	36	19,912	0.1
3,000 - 3,099	22	15,342	0.0
3,100 - 3,199	408	351,632	1.9
3,200 - 3,299	5	2,629	0.0
3,300 - 3,399	52	36,831	0.2
3,400 - 3,499	11	7,155	0.0
3,500 - 3,599	5	6,808	0.0
3,600 - 3,699	106	65,164	0.3
3,700 - 3,799	15	5,876	0.0
3,800 - 3,899	6	1,780	0.0
3,900 - 3,999	19	17,940	0.1
4,000 - 4,099	8	2,589	0.0
4,100 - 4,199	39	22,545	0.1
4,300 - 4,399	28	18,080	0.1
4,400 - 4,499	4	2,388	0.0
4,600 - 4,699	14	13,717	0.0
4,700 - 4,799	5	2,962	0.0
4,900 - 4,999	2	1,113	0.0
5,000 - 5,099	3	1,064	0.0
5,100 - 5,199	40	19,104	0.1
9997 : Don't Know	881	708,466	3.8

TOTHRP1c Total hrs paid at job rfyr - 1994

Pos. = 282 Type = Numeric

Action = Keep

Min = 0

Max = 5,162

Mean = 1,385

Weight = ELBW26c

Description	Frequency	W. Frequency	% Weighted
0 - 99	1,378	962,150	5.2
100 - 199	1,244	909,246	4.9

**SLID 1994 MICRODATA FREQUENCY COUNTS
EXTERNAL JOB FILE (CSJ1994)**

Theme: 05430 LABOUR - Job characteristics - Work schedule

TOTHRP1c Total hrs paid at job rfyr - 1994 Pos. = 282 Type = Numeric Action = Keep

Min = 0

Max = 5,162

Mean = 1,385

Weight = ELBW26c

Description	Frequency	W. Frequency	% Weighted
200 - 299	1,105	785,679	4.2
300 - 399	1,147	826,082	4.4
400 - 499	753	576,781	3.1
500 - 599	971	730,353	3.9
600 - 699	827	613,087	3.3
700 - 799	725	575,609	3.1
800 - 899	578	429,748	2.3
900 - 999	476	344,472	1.8
1,000 - 1,099	886	699,080	3.8
1,100 - 1,199	386	280,240	1.5
1,200 - 1,299	453	345,975	1.8
1,300 - 1,399	667	504,860	2.7
1,400 - 1,499	314	215,360	1.1
1,500 - 1,599	780	592,260	3.2
1,600 - 1,699	323	224,260	1.2
1,700 - 1,799	338	244,749	1.3
1,800 - 1,899	1,353	1,240,823	6.7
1,900 - 1,999	1,527	1,303,503	7.0
2,000 - 2,099	4,451	3,694,595	20.0
2,100 - 2,199	215	146,095	0.7
2,200 - 2,299	187	121,147	0.6
2,300 - 2,399	439	390,481	2.1
2,400 - 2,499	49	35,632	0.1
2,500 - 2,599	124	92,950	0.5
2,600 - 2,699	595	485,745	2.6
2,700 - 2,799	30	23,988	0.1
2,800 - 2,899	144	121,960	0.6
2,900 - 2,999	38	21,454	0.1
3,000 - 3,099	23	17,066	0.0
3,100 - 3,199	378	329,888	1.7
3,200 - 3,299	6	3,795	0.0
3,300 - 3,399	47	34,274	0.1
3,400 - 3,499	12	7,283	0.0
3,500 - 3,599	5	6,570	0.0
3,600 - 3,699	102	62,502	0.3
3,700 - 3,799	14	5,680	0.0
3,800 - 3,899	6	4,384	0.0
3,900 - 3,999	17	17,140	0.0

**SLID 1994 MICRODATA FREQUENCY COUNTS
EXTERNAL JOB FILE (CSJ1994)**

Theme: 05430 LABOUR - Job characteristics - Work schedule

TOTHRP1c Total hrs paid at job rfyr - 1994 Pos. = 282 Type = Numeric Action = Keep

Min = 0

Max = 5,162

Mean = 1,385

Weight = ELBW26c

Description	Frequency	W. Frequency	% Weighted
4,000 - 4,099	6	2,146	0.0
4,100 - 4,199	37	21,561	0.1
4,300 - 4,399	22	12,870	0.0
4,400 - 4,499	3	1,663	0.0
4,500 - 4,599	1	427	0.0
4,600 - 4,699	13	13,517	0.0
4,700 - 4,799	6	2,897	0.0
4,900 - 4,999	1	686	0.0
5,000 - 5,099	3	1,064	0.0
5,100 - 5,199	34	14,727	0.0
9997 : Don't Know	390	296,035	1.6

**SLID 1994 MICRODATA FREQUENCY COUNTS
EXTERNAL JOB FILE (CSJ1994)**

Theme: 05440 LABOUR - Job characteristics - Occupation

OCCHG6c Duties changed - 1994

Pos. = 286 Type = Character Action = Keep

Weight = ELBW26c

Description	Frequency	W. Frequency	% Weighted
1 : Yes	429	298,301	1.6
2 : No	23,200	18,096,261	98.3

SOC1S6c Start occ in refyr grp 1 - 1994

Pos. = 287 Type = Character Action = Keep

Weight = ELBW26c

Description	Frequency	W. Frequency	% Weighted
01 : Managerial, Administrative and Related Occupations	1,589	1,414,095	7.6
02 : Occupations in Natural Sciences, Engineering and Mathematics	404	387,400	2.1
03 : Occupations in Social Sciences and Related Fields	301	278,593	1.5
04 : Occupations in Religion	47	27,042	0.1
05 : Teaching and Related Occupations	851	639,099	3.4
06 : Occupations in Medicine and Health	882	664,912	3.6
07 : Artistic, Literary, Recreational and Related Occupations	234	217,078	1.1
08 : Clerical and Related Occupations	1,982	1,640,739	8.9
09 : Sales Occupations	1,217	955,678	5.2
10 : Service Occupations	1,816	1,336,232	7.2
11 : Farming, Horticultural and Animal Husbandry Occupations	629	292,700	1.5
12 : Fishing, Trapping and Related Occupations	77	23,434	0.1
13 : Forestry and Logging Occupations	72	36,863	0.2
14 : Mining and Quarrying Including Oil and Gas Field Occupations	99	46,620	0.2
15 : Processing Occupations	418	283,232	1.5
16 : Machining and Related Occupations	202	151,443	0.8
17 : Product Fabricating, Assembling and Repairing Occupations	903	746,287	4.0
18 : Construction Trades Occupations	672	457,253	2.4
19 : Transport Equipment Operating Occupations	535	397,030	2.1
20 : Material Handling and Related Occupations, N.e.c.	252	181,039	0.9
21 : Other Crafts and Equipment Operating Occupations	165	122,276	0.6
97 : Don't Know	2,722	2,497,875	13.5
99 : Not Applicable	7,560	5,597,632	30.4

**SLID 1994 MICRODATA FREQUENCY COUNTS
EXTERNAL JOB FILE (CSJ1994)**

Theme: 05440 LABOUR - Job characteristics - Occupation

SOC3S6c Start occ in refyr grp 3 - 1994 Pos. = 289 Type = Character Action = Keep

Weight = ELBW26c

Description	Frequency	W. Frequency	% Weighted
01 : Self Employed Professionals	117	138,962	0.7
02 : Employed Professionals	1,100	959,162	5.2
03 : High-Level Management	369	341,277	1.8
04 : Semi-Professionals	1,147	930,820	5.0
05 : Technicians	271	219,978	1.2
06 : Middle Management	1,055	892,682	4.8
07 : Supervisors	478	382,924	2.0
08 : Forewomen/Foremen	500	357,456	1.9
09 : Skilled Clerical/Sales/Service	1,119	919,291	5.0
10 : Skilled Crafts and Trades	1,190	863,726	4.7
11 : Farmers	426	194,079	1.0
12 : Semi-Skilled Clerical/Sales	1,883	1,462,947	7.9
13 : Semi-Skilled Manual	1,150	843,791	4.5
14 : Unskilled Clerical/Sales/Serv.	909	690,313	3.7
15 : Unskilled Manual	1,445	1,013,883	5.5
16 : Farm Labourers	188	87,756	0.4
97 : Don't Know	2,722	2,497,875	13.5
99 : Not Applicable	7,560	5,597,632	30.4

SOC4S6c Start occ in refyr grp 4 - 1994 Pos. = 291 Type = Character Action = Keep

Weight = ELBW26c

Description	Frequency	W. Frequency	% Weighted
01 : Professional/High Level Management	1,586	1,439,402	7.8
02 : Semi-Professional, Technical, Middle Management	1,418	1,150,798	6.2
03 : Supervisors, Foremen/Forewomen	2,033	1,633,063	8.8
04 : Skilled Workers/Employees/Farmers	2,309	1,783,018	9.6
05 : Semi-Skilled Workers/Employees	3,033	2,306,739	12.5
06 : Unskilled Wrkrs/Employees/Farm Labourers	2,968	1,986,033	10.8
97 : Don't Know	2,722	2,497,875	13.5
99 : Not Applicable	7,560	5,597,632	30.4

SOC5S6c Start occ in refyr grp 5 - 1994 Pos. = 293 Type = Character Action = Keep

Weight = ELBW26c

Description	Frequency	W. Frequency	% Weighted
01 : Officials And Administrators, Gov't	118	78,529	0.4
02 : Other Managers And Administrators	1,033	913,486	4.9

**SLID 1994 MICRODATA FREQUENCY COUNTS
EXTERNAL JOB FILE (CSJ1994)**

Theme: 05440 LABOUR - Job characteristics - Occupation

SOC5S6c Start occ in refyr grp 5 - 1994

Pos. = 293 Type = Character Action = Keep

Weight = ELBW26c

Description	Frequency	W. Frequency	% Weighted
03 : Management And Administration Related	438	422,078	2.2
04 : Physical, Life Science	76	52,140	0.2
05 : Maths, Stats, Systems Analysis And Related	121	142,617	0.7
06 : Architects And Engineers	124	123,104	0.6
07 : Architecture and Engineering Related	83	69,538	0.3
08 : Social Science And Related	301	278,593	1.5
09 : Religion	47	27,042	0.1
10 : University And Related	98	89,931	0.4
11 : Elementary, Secondary And Related	542	386,280	2.1
12 : Other Teaching And Related	211	162,888	0.8
13 : Health Diagnosing And Treating	72	79,834	0.4
14 : Nursing, Therapy And Related	623	443,165	2.4
15 : Medicine And Health Related	187	141,913	0.7
16 : Artistic and Recreation	234	217,078	1.1
17 : Stenographic And Typing	455	383,210	2.0
18 : Bookkeeping, Account-Recording And Related	666	500,099	2.7
19 : Office Machine And EDP Operators	78	70,778	0.3
20 : Material Recording, Scheduling And Distribution	167	155,502	0.8
21 : Reception, Info. Mail And Message Distribution	219	190,146	1.0
22 : Library, File., Corres., Other Clerical Duties	397	341,002	1.8
23 : Sales, Commodities	979	738,762	4.0
24 : Sales, Services and Other Sales	238	216,916	1.1
25 : Protective Services	250	205,687	1.1
26 : Food And Beverage Preparation; Lodging And Accommodation	727	555,549	3.0
27 : Personal, Apparel And Furnishing Service	452	319,470	1.7
28 : Other Service Occupations	387	255,524	1.3
29 : Farmers And Farm Management	426	194,079	1.0
30 : Other Farming, Horticulture And Animal Husbandry	203	98,621	0.5
31 : Fishing, Hunting, Trapping And Related	77	23,434	0.1
32 : Forestry And Logging	72	36,863	0.2
33 : Mining And Quarrying-Including Gas And Oil Field	99	46,620	0.2
34 : Food, Beverage And Related Processing	185	115,465	0.6
35 : Other Processing Occupations	147	98,012	0.5
36 : Metal Shaping And Forming Occupations	214	158,159	0.8
37 : Other Machining Occupations	74	63,038	0.3
38 : Metal Products, N.E.C.	115	106,172	0.5
39 : Electrical, Electronics And Related Equipment	125	124,915	0.6
40 : Textiles, Furs And Leather Goods	81	86,170	0.4
41 : Wood Products, Rubber, Plastics And Other Related	165	128,099	0.7
42 : Mechanics And Repairmen, Except Electrical	417	300,928	1.6

**SLID 1994 MICRODATA FREQUENCY COUNTS
EXTERNAL JOB FILE (CSJ1994)**

Theme: 05440 LABOUR - Job characteristics - Occupation

SOC5S6c Start occ in refyr grp 5 - 1994 Pos. = 293 Type = Character Action = Keep

Weight = ELBW26c

Description	Frequency	W. Frequency	% Weighted
43 : Excavating, Grading, Paving And Related	160	88,781	0.4
44 : Electrical Power, Lighting And Wire Communication	117	83,766	0.4
45 : Other Construction Trades	395	284,705	1.5
46 : Motor Transport Operators	455	337,825	1.8
47 : Other Transportation Operators	80	59,205	0.3
48 : Material Handling	252	181,039	0.9
49 : Other Crafts And Equipment Operators	165	122,276	0.6
97 : Don't Know	2,722	2,497,875	13.5
99 : Not Applicable	7,560	5,597,632	30.4

SOC1E6c End occ in refyr grp 1 - 1994 Pos. = 295 Type = Character Action = Keep

Weight = ELBW26c

Description	Frequency	W. Frequency	% Weighted
01 : Managerial, Administrative and Related Occupations	2,303	2,152,220	11.7
02 : Occupations in Natural Sciences, Engineering and Mathematics	662	653,526	3.5
03 : Occupations in Social Sciences and Related Fields	458	420,671	2.2
04 : Occupations in Religion	64	41,044	0.2
05 : Teaching and Related Occupations	1,163	926,230	5.0
06 : Occupations in Medicine and Health	1,261	972,322	5.2
07 : Artistic, Literary, Recreational and Related Occupations	466	405,548	2.2
08 : Clerical and Related Occupations	3,118	2,667,849	14.5
09 : Sales Occupations	2,112	1,759,551	9.5
10 : Service Occupations	3,686	2,745,208	14.9
11 : Farming, Horticultural and Animal Husbandry Occupations	1,146	546,609	2.9
12 : Fishing, Trapping and Related Occupations	189	59,219	0.3
13 : Forestry and Logging Occupations	205	110,709	0.6
14 : Mining and Quarrying Including Oil and Gas Field Occupations	164	75,076	0.4
15 : Processing Occupations	761	492,332	2.6
16 : Machining and Related Occupations	421	339,917	1.8
17 : Product Fabricating, Assembling and Repairing Occupations	1,488	1,222,249	6.6
18 : Construction Trades Occupations	1,461	1,046,855	5.6
19 : Transport Equipment Operating Occupations	956	694,830	3.7
20 : Material Handling and Related Occupations, N.e.c.	581	423,577	2.3
21 : Other Crafts and Equipment Operating Occupations	237	190,319	1.0
97 : Don't Know	727	448,692	2.4

**SLID 1994 MICRODATA FREQUENCY COUNTS
EXTERNAL JOB FILE (CSJ1994)**

Theme: 05440 LABOUR - Job characteristics - Occupation

SOC3E6c End occ in refyr grp 3 - 1994 Pos. = 297 Type = Character Action = Keep

Weight = ELBW26c

Description	Frequency	W. Frequency	% Weighted
01 : Self Employed Professionals	169	211,222	1.1
02 : Employed Professionals	1,605	1,446,420	7.8
03 : High-Level Management	494	487,551	2.6
04 : Semi-Professionals	1,735	1,488,300	8.0
05 : Technicians	402	323,237	1.7
06 : Middle Management	1,582	1,381,567	7.5
07 : Supervisors	645	550,117	2.9
08 : Forewomen/Foremen	692	530,234	2.8
09 : Skilled Clerical/Sales/Service	1,645	1,425,608	7.7
10 : Skilled Crafts and Trades	2,057	1,577,094	8.5
11 : Farmers	523	248,161	1.3
12 : Semi-Skilled Clerical/Sales	3,678	2,945,832	16.0
13 : Semi-Skilled Manual	2,209	1,608,751	8.7
14 : Unskilled Clerical/Sales/Serv.	1,570	1,182,531	6.4
15 : Unskilled Manual	3,293	2,247,571	12.2
16 : Farm Labourers	603	291,667	1.5
97 : Don't Know	727	448,692	2.4

SOC4E6c End occ in refyr grp 4 - 1994 Pos. = 299 Type = Character Action = Keep

Weight = ELBW26c

Description	Frequency	W. Frequency	% Weighted
01 : Professional/High Level Management	2,268	2,145,194	11.6
02 : Semi-Professional, Technical, Middle Management	2,137	1,811,537	9.8
03 : Supervisors, Foremen/Forewomen	2,919	2,461,919	13.3
04 : Skilled Workers/Employees/Farmers	3,702	3,002,702	16.3
05 : Semi-Skilled Workers/Employees	5,887	4,554,584	24.7
06 : Unskilled Wrkrs/Employees/Farm Labourers	5,989	3,969,932	21.5
97 : Don't Know	727	448,692	2.4

SOC5E6c End occ in refyr grp 5 - 1994 Pos. = 301 Type = Character Action = Keep

Weight = ELBW26c

Description	Frequency	W. Frequency	% Weighted
01 : Officials And Administrators, Gov't	146	105,992	0.5
02 : Other Managers And Administrators	1,469	1,347,617	7.3
03 : Management And Administration Related	688	698,610	3.8

**SLID 1994 MICRODATA FREQUENCY COUNTS
EXTERNAL JOB FILE (CSJ1994)**

Theme: 05440 LABOUR - Job characteristics - Occupation

SOC5E6c End occ in refyr grp 5 - 1994

Pos. = 301 Type = Character Action = Keep

Weight = ELBW26c

Description	Frequency	W. Frequency	% Weighted
04 : Physical, Life Science	126	86,706	0.4
05 : Maths, Stats, Systems Analysis And Related	192	248,536	1.3
06 : Architects And Engineers	191	180,103	0.9
07 : Architecture and Engineering Related	153	138,179	0.7
08 : Social Science And Related	458	420,671	2.2
09 : Religion	63	40,960	0.2
10 : University And Related	163	145,652	0.7
11 : Elementary, Secondary And Related	715	558,252	3.0
12 : Other Teaching And Related	285	222,325	1.2
13 : Health Diagnosing And Treating	102	110,826	0.6
14 : Nursing, Therapy And Related	898	656,174	3.5
15 : Medicine And Health Related	260	205,190	1.1
16 : Artistic and Recreation	466	405,548	2.2
17 : Stenographic And Typing	599	512,356	2.7
18 : Bookkeeping, Account-Recording And Related	1,077	810,506	4.4
19 : Office Machine And EDP Operators	141	153,611	0.8
20 : Material Recording, Scheduling And Distribution	298	321,111	1.7
21 : Reception, Info. Mail And Message Distribution	335	286,833	1.5
22 : Library, File., Corres., Other Clerical Duties	668	583,429	3.1
23 : Sales, Commodities	1,761	1,418,622	7.7
24 : Sales, Services and Other Sales	351	340,929	1.8
25 : Protective Services	438	371,482	2.0
26 : Food And Beverage Preparation; Lodging And Accommodation	1,690	1,265,507	6.8
27 : Personal, Apparel And Furnishing Service	771	569,559	3.1
28 : Other Service Occupations	787	538,658	2.9
29 : Farmers And Farm Management	522	247,984	1.3
30 : Other Farming, Horticulture And Animal Husbandry	623	298,447	1.6
31 : Fishing, Hunting, Trapping And Related	187	58,180	0.3
32 : Forestry And Logging	205	110,709	0.6
33 : Mining And Quarrying-Including Gas And Oil Field	163	74,956	0.4
34 : Food, Beverage And Related Processing	386	214,720	1.1
35 : Other Processing Occupations	228	146,328	0.8
36 : Metal Shaping And Forming Occupations	428	345,882	1.8
37 : Other Machining Occupations	138	124,901	0.6
38 : Metal Products, N.E.C.	181	174,579	0.9
39 : Electrical, Electronics And Related Equipment	191	193,359	1.0
40 : Textiles, Furs And Leather Goods	138	137,215	0.7
41 : Wood Products, Rubber, Plastics And Other Related	320	234,474	1.2
42 : Mechanics And Repairmen, Except Electrical	656	482,170	2.6
43 : Excavating, Grading, Paving And Related	308	172,952	0.9

**SLID 1994 MICRODATA FREQUENCY COUNTS
EXTERNAL JOB FILE (CSJ1994)**

Theme: 05440 LABOUR - Job characteristics - Occupation

SOC5E6c End occ in refyr grp 5 - 1994

Pos. = 301 Type = Character Action = Keep

Weight = ELBW26c

Description	Frequency	W. Frequency	% Weighted
44 : Electrical Power, Lighting And Wire Communication	191	159,065	0.8
45 : Other Construction Trades	962	714,837	3.8
46 : Motor Transport Operators	834	614,449	3.3
47 : Other Transportation Operators	121	80,261	0.4
48 : Material Handling	580	423,287	2.3
49 : Other Crafts And Equipment Operators	237	190,319	1.0
97 : Don't Know	739	451,520	2.4

**SLID 1994 MICRODATA FREQUENCY COUNTS
EXTERNAL JOB FILE (CSJ1994)****Theme: 05450 LABOUR - Job characteristics - Supervisory responsibility****SUPER1c Supervised others - 1994 Pos. = 303 Type = Character Action = Keep**

Weight = ELBW26c

Description	Frequency	W. Frequency	% Weighted
1 : Yes	5,382	4,309,460	23.4
2 : No	18,196	14,026,861	76.2
7 : Don't Know	47	40,987	0.2
8 : Refusal	4	17,254	0.0

NBSUP1c No. of people supervised - 1994 Pos. = 304 Type = Numeric Action = Modify

Min = 1

Max = 20

Mean = 7

Weight = ELBW26c

Description	Frequency	W. Frequency	% Weighted
0 - 9	3,982	3,080,473	16.7
10 - 19	721	574,575	3.1
20 - 29	548	505,818	2.7
997 : Don't Know	153	160,633	0.8
998 : Refusal	6	9,884	0.0
999 : Not Applicable	18,219	14,063,177	76.4

PAYPR1c Influenced pay/promo. - 1994 Pos. = 307 Type = Character Action = Keep

Weight = ELBW26c

Description	Frequency	W. Frequency	% Weighted
1 : Yes	2,524	2,167,763	11.7
2 : No	2,836	2,117,649	11.5
7 : Don't Know	49	45,348	0.2
8 : Refusal	1	623	0.0
9 : Not Applicable	18,219	14,063,177	76.4

RESPW1c Decided work for others - 1994 Pos. = 308 Type = Character Action = Keep

Weight = ELBW26c

Description	Frequency	W. Frequency	% Weighted
1 : Yes	4,603	3,674,759	19.9
2 : No	767	622,503	3.3
7 : Don't Know	39	33,499	0.1

**SLID 1994 MICRODATA FREQUENCY COUNTS
EXTERNAL JOB FILE (CSJ1994)**

Theme: 05450 LABOUR - Job characteristics - Supervisory responsibility

RESPW1c Decided work for others - 1994 Pos. = 308 Type = Character Action = Keep

Weight = ELBW26c

Description	Frequency	W. Frequency	% Weighted
8 : Refusal	1	623	0.0
9 : Not Applicable	18,219	14,063,177	76.4

BUDST1c Influenced budget/staffing - 1994 Pos. = 309 Type = Character Action = Keep

Weight = ELBW26c

Description	Frequency	W. Frequency	% Weighted
1 : Yes	2,224	1,874,532	10.1
2 : No	17,731	13,666,102	74.2
7 : Don't Know	207	174,802	0.9
8 : Refusal	5	17,878	0.1
9 : Not Applicable	3,462	2,661,247	14.4

MANAG1c Job perceived managerial - 1994 Pos. = 310 Type = Character Action = Keep

Weight = ELBW26c

Description	Frequency	W. Frequency	% Weighted
1 : Yes	2,549	2,121,180	11.5
2 : No	17,415	13,429,336	73.0
7 : Don't Know	197	161,486	0.8
8 : Refusal	6	21,313	0.1
9 : Not Applicable	3,462	2,661,247	14.4

MANAL1c Management level - 1994 Pos. = 311 Type = Character Action = Keep

Weight = ELBW26c

Description	Frequency	W. Frequency	% Weighted
1 : Top management	339	258,204	1.4
2 : Upper management	329	276,517	1.5
3 : Middle management	1,014	929,331	5.0
4 : Lower management	856	646,179	3.5
7 : Don't Know	199	166,334	0.9
9 : Not Applicable	20,892	16,117,995	87.6

**SLID 1994 MICRODATA FREQUENCY COUNTS
EXTERNAL JOB FILE (CSJ1994)**

Theme: 05460 LABOUR - Job characteristics - Wages and benefits

WAGCG1c Wage change in refyr - 1994 Pos. = 312 Type = Character Action = Keep

Weight = ELBW26c

Description	Frequency	W. Frequency	% Weighted
1 : Yes	8,426	6,417,065	34.8
2 : No	2,680	2,090,828	11.3
7 : Don't Know	2,131	2,074,107	11.2
9 : Not Applicable	10,392	7,812,562	42.4

WAGCM1c Month wage changed - 1994 Pos. = 313 Type = Character Action = Keep

Weight = ELBW26c

Description	Frequency	W. Frequency	% Weighted
01 : January	59	39,505	0.2
02 : February	17	14,719	0.0
03 : March	16	11,340	0.0
04 : April	29	29,370	0.1
05 : May	26	13,217	0.0
06 : June	30	24,525	0.1
07 : July	35	22,552	0.1
08 : August	32	24,793	0.1
09 : September	38	21,121	0.1
10 : October	21	18,241	0.1
11 : November	23	18,442	0.1
12 : December	19	21,987	0.1
97 : Don't Know	8,081	6,157,247	33.4
99 : Not Applicable	15,203	11,977,497	65.1

IMPHS1c Strt hrly wagerate in rfyr - 1994 Pos. = 315 Type = Numeric Action = Keep
Format = \$999.99

Min = 2

Max = 61

Mean = 16

Weight = ELBW26c

Description	Frequency	W. Frequency	% Weighted
0 - 9	3,180	2,136,921	11.6
10 - 19	5,317	4,141,417	22.5
20 - 29	2,121	1,748,812	9.5
30 - 39	393	356,698	1.9
40 - 49	90	122,263	0.6
50 - 59	4	1,630	0.0

SLID 1994 MICRODATA FREQUENCY COUNTS
EXTERNAL JOB FILE (CSJ1994)

Theme: 05460 LABOUR - Job characteristics - Wages and benefits

IMPHS1c Strt hrly wagerate in rfyr - 1994 Pos. = 315 Type = Numeric Action = Keep
Format = \$999.99Min = 2
Max = 61
Mean = 16
Weight = ELBW26c

Description	Frequency	W. Frequency	% Weighted
60 - 69	1	149	0.0
999.97 : Don't Know	2,131	2,074,107	11.2
999.99 : Not Applicable	10,392	7,812,562	42.4

IMPHE1c End hrly wagerate in refyr - 1994 Pos. = 321 Type = Numeric Action = Keep
Format = \$999.99Min = 2
Max = 50
Mean = 15
Weight = ELBW26c

Description	Frequency	W. Frequency	% Weighted
0 - 9	7,718	5,103,572	27.7
10 - 19	8,764	7,252,952	39.4
20 - 29	2,950	2,627,543	14.2
30 - 39	556	552,494	3.0
40 - 49	141	165,147	0.9
50 - 59	9	7,996	0.0
999.99 : Not Applicable	3,491	2,684,856	14.6

TOTE1c Total earnings job refyr - 1994 Pos. = 327 Type = Numeric Action = Keep

Weight = ELBW26c

Description	Frequency	W. Frequency	% Weighted
0 - 4,999	5,533	3,819,019	20.7
5,000 - 9,999	2,743	2,050,519	11.1
10,000 - 14,999	1,959	1,413,940	7.6
15,000 - 19,999	1,679	1,240,173	6.7
20,000 - 24,999	1,558	1,235,061	6.7
25,000 - 29,999	1,462	1,164,854	6.3
30,000 - 34,999	1,211	1,105,327	6.0
35,000 - 39,999	1,061	988,991	5.3
40,000 - 44,999	815	690,082	3.7
45,000 - 49,999	623	530,531	2.8
50,000 - 54,999	546	496,083	2.7

**SLID 1994 MICRODATA FREQUENCY COUNTS
EXTERNAL JOB FILE (CSJ1994)**

Theme: 05460 LABOUR - Job characteristics - Wages and benefits

TOTE1c Total earnings job refyr - 1994 Pos. = 327 Type = Numeric Action = Keep

Weight = ELBW26c

Description	Frequency	W. Frequency	% Weighted
55,000 - 59,999	292	268,183	1.4
60,000 - 64,999	255	268,585	1.4
65,000 - 69,999	116	129,933	0.7
70,000 - 74,999	81	94,421	0.5
75,000 - 79,999	51	43,264	0.2
80,000 - 84,999	58	55,158	0.3
85,000 - 89,999	24	23,567	0.1
90,000 - 94,999	28	34,877	0.1
95,000 - 99,999	15	18,166	0.1
100,000 +	28	38,963	0.2
999999.99 : Not Applicable	3,491	2,684,856	14.6

UNCOL1c Member union/coll.agree. - 1994 Pos. = 336 Type = Character Action = Keep

Weight = ELBW26c

Description	Frequency	W. Frequency	% Weighted
1 : Yes, member of a union and covered by a collective agreement	5,633	4,482,228	24.3
2 : Yes, covered by a collective agreement, but not a union member	537	432,826	2.3
3 : No, not a member of a union nor covered by a collective agreement	13,717	10,548,765	57.3
7 : Don't Know	274	257,123	1.4
8 : Refusal	6	12,372	0.0
9 : Not Applicable	3,462	2,661,247	14.4

PENPL1c Pension plan with job rfy - 1994 Pos. = 337 Type = Character Action = Keep

Weight = ELBW26c

Description	Frequency	W. Frequency	% Weighted
1 : Yes	7,309	6,117,082	33.2
2 : No	12,457	9,254,731	50.3
7 : Don't Know	394	349,772	1.9
8 : Refusal	7	11,730	0.0
9 : Not Applicable	3,462	2,661,247	14.4

**SLID 1994 MICRODATA FREQUENCY COUNTS
EXTERNAL JOB FILE (CSJ1994)**

Theme: 05470 LABOUR - Job characteristics - Employer attributes

SIC110c Industry group 1 - 1994

Pos. = 338 Type = Character Action = Keep

Weight = ELBW26c

Description	Frequency	W. Frequency	% Weighted
01 : Agricultural and related service industries	1,170	556,881	3.0
02 : Fishing and trapping industries	199	60,105	0.3
03 : Logging and forestry industries	256	145,040	0.7
04 : Mining (including milling), quarrying and oil well industries	399	195,911	1.0
05 : Manufacturing industries	3,056	2,615,689	14.2
06 : Construction industries	1,525	1,164,354	6.3
07 : Transportation and storage industries	909	688,434	3.7
08 : Communication and other utility industries	595	547,932	2.9
09 : Wholesale trade industries	914	797,400	4.3
10 : Retail trade industries	3,140	2,362,594	12.8
11 : Finance and insurance industries	631	601,956	3.2
12 : Real estate operator and insurance agent industries	351	338,133	1.8
13 : Business service industries	1,083	1,155,694	6.2
14 : Government service industries	1,529	1,155,105	6.2
15 : Educational service industries	1,713	1,354,637	7.3
16 : Health and social service industries	2,224	1,699,002	9.2
17 : Accommodation, food and beverage service industries	1,849	1,345,123	7.3
18 : Other service industries	1,907	1,463,771	7.9
97 : Don't Know	179	146,794	0.8

SIC310c Industry group 3 - 1994

Pos. = 340 Type = Character Action = Keep

Weight = ELBW26c

Description	Frequency	W. Frequency	% Weighted
01 : Agriculture	1,170	556,881	3.0
02 : Forestry	256	145,040	0.7
03 : Fishing And Trapping	198	59,728	0.3
04 : Metal mines	117	48,219	0.2
05 : Mineral Fuels	101	62,710	0.3
06 : Non-Metal Mines	32	11,756	0.0
07 : Quarries And Sand Pits	17	9,930	0.0
08 : Services Incidental To Mining	122	57,317	0.3
09 : Food And Beverage Industries	582	338,281	1.8
10 : Tobacco Products	9	4,703	0.0
11 : Rubber And Plastics Products	124	86,060	0.4
12 : Leather Industries	18	20,404	0.1
13 : Textile Industries; includes (14) Knitting Mills	65	61,211	0.3
15 : Clothing Industries	103	141,464	0.7
16 : Wood Industries	293	205,786	1.1

**SLID 1994 MICRODATA FREQUENCY COUNTS
EXTERNAL JOB FILE (CSJ1994)**

Theme: 05470 LABOUR - Job characteristics - Employer attributes

SIC310c Industry group 3 - 1994

Pos. = 340 Type = Character Action = Keep

Weight = ELBW26c

Description	Frequency	W. Frequency	% Weighted
17 : Furniture and Fixture Industries	63	54,539	0.3
18 : Paper And Allied Industries	243	189,647	1.0
19 : Printing-Publishing and Allied Industries	219	209,614	1.1
20 : Primary Metal Industries	178	136,140	0.7
21 : Metal Fabricating Industries	217	209,257	1.1
22 : Machinery Industries	109	86,694	0.4
23 : Transportation Equipment Industries	341	373,722	2.0
24 : Electrical Products Industries	144	183,900	1.0
25 : Non-Metallic Mineral Products Industries	91	74,290	0.4
26 : Petroleum And Coal Products Industries	39	23,810	0.1
27 : Chemical and Chemical Products Industries	106	112,771	0.6
28 : Miscellaneous Manufacturing Industries	97	95,457	0.5
29 : General Contractors	598	421,462	2.2
30 : Special-Trades Contractors	913	734,587	3.9
31 : Transportation	866	668,375	3.6
32 : Storage	36	17,011	0.0
33 : Communication	393	396,645	2.1
34 : Electric Power, Gas and Water Utilities	202	151,286	0.8
35 : Wholesale Trade	912	796,822	4.3
36 : Retail Trade	3,140	2,362,594	12.8
37 : Finance Industries	441	435,438	2.3
38 : Insurance Carriers	190	166,518	0.9
39 : Insurance Agencies And Real Estate Industries	351	338,133	1.8
40 : Education And Related Services	1,713	1,354,637	7.3
41 : Health And Welfare services	2,224	1,699,002	9.2
42 : Religious Organizations	125	97,601	0.5
43 : Amusement And Recreation Services	450	375,108	2.0
44 : Services To Business Management	1,083	1,155,694	6.2
45 : Personal Services	648	452,255	2.4
46 : Accommodation And Food Services	1,849	1,345,123	7.3
47 : Miscellaneous Services	684	538,805	2.9
48 : Federal Administration	571	422,120	2.2
49 : Provincial Administration	441	318,425	1.7
50 : Local Administration	515	412,439	2.2
52 : Services Incidental To Construction	9	5,529	0.0
97 : Don't Know	221	169,600	0.9

**SLID 1994 MICRODATA FREQUENCY COUNTS
EXTERNAL JOB FILE (CSJ1994)**

Theme: 05470 LABOUR - Job characteristics - Employer attributes

PUBP10c Public/private sector - 1994 Pos. = 342 Type = Character Action = Keep

Weight = ELBW26c

Description	Frequency	W. Frequency	% Weighted
1 : Public sector	3,896	2,876,464	15.6
2 : Private sector	19,733	15,518,098	84.3

MULO10c Employer multiple location - 1994 Pos. = 343 Type = Character Action = Keep

Weight = ELBW26c

Description	Frequency	W. Frequency	% Weighted
1 : Yes	9,505	7,850,856	42.6
2 : No	13,997	10,408,101	56.5
7 : Don't Know	126	131,860	0.7
8 : Refusal	1	3,744	0.0

NBEM10c No. employees all location - 1994 Pos. = 344 Type = Character Action = Keep

Weight = ELBW26c

Description	Frequency	W. Frequency	% Weighted
1 : Less than 20	9,205	6,520,169	35.4
2 : 20 to 99	3,454	2,677,511	14.5
3 : 100 to 499	2,653	2,207,461	12.0
4 : 500 to 999	1,605	1,290,958	7.0
5 : 1000 and over	6,148	5,125,667	27.8
7 : Don't Know	563	572,153	3.1
8 : Refusal	1	640	0.0

NBEMP1c No.employees place of work - 1994 Pos. = 345 Type = Character Action = Keep

Weight = ELBW26c

Description	Frequency	W. Frequency	% Weighted
1 : Less than 20	12,114	8,568,829	46.5
2 : 20 to 99	6,017	4,971,153	27.0
3 : 100 to 499	3,168	2,767,355	15.0
4 : 500 to 999	939	800,637	4.3
5 : 1000 and over	1,046	993,255	5.4
7 : Don't Know	344	292,691	1.5
8 : Refusal	1	640	0.0

**SLID 1994 MICRODATA FREQUENCY COUNTS
EXTERNAL JOB FILE (CSJ1994)**

Theme: 05480 LABOUR - Job characteristics - Absences from work

REAAB8a Reason for absence - Abs1

Pos. = 346 Type = Character Action = Keep

Weight = ELBW26c

Description	Frequency	W. Frequency	% Weighted
01 : Own illness or disability - work related	321	238,320	1.3
02 : Own illness or disability - not work related	683	596,000	3.2
03 : Pregnancy	244	206,119	1.1
04 : Caring for own children	29	19,395	0.1
05 : Caring for elder relative(s)	6	6,335	0.0
06 : Other personal or family responsibilities	139	86,598	0.4
07 : School or educational leave	92	90,740	0.4
08 : Labour dispute	33	20,050	0.1
09 : Temporary layoff due to seasonal conditions	294	191,730	1.0
10 : Temporary layoff - non-seasonal	357	225,235	1.2
11 : Unpaid or partially paid vacation	155	134,409	0.7
12 : Other	158	114,111	0.6
97 : Don't Know	2	567	0.0
99 : Not Applicable	21,116	16,464,946	89.5

STRDT2ac Abs. start date refyr - abs 1 1994

Pos. = 348 Type = Character Action = Modify

Format = YYYYMMDD

Weight = ELBW26c

Description	Frequency	W. Frequency	% Weighted
1994	2,513	1,929,617	10.4
9999 : Not Applicable	21,116	16,464,946	89.5
99 : Not Applicable	23,629	18,394,563	100.0

ENDDT2ac Abs. end date refyr - abs 1 1994

Pos. = 356 Type = Character Action = Modify

Format = YYYYMMDD

Weight = ELBW26c

Description	Frequency	W. Frequency	% Weighted
1994	2,513	1,929,617	10.4
9999 : Not Applicable	21,116	16,464,946	89.5
99 : Not Applicable	23,629	18,394,563	100.0

BEGAN2ac Abs. start during refyr - abs 1 1994

Pos. = 364 Type = Character Action = Keep

Weight = ELBW26c

Description	Frequency	W. Frequency	% Weighted
1 : Yes	2,295	1,776,084	9.6

**SLID 1994 MICRODATA FREQUENCY COUNTS
EXTERNAL JOB FILE (CSJ1994)**

Theme: 05480 LABOUR - Job characteristics - Absences from work

BEGAN2ac Abs. start during refyr - abs 1 1994 Pos. = 364 Type = Character Action = Keep

Weight = ELBW26c

Description	Frequency	W. Frequency	% Weighted
2 : No	218	153,533	0.8
9 : Not Applicable	21,116	16,464,946	89.5

ENDED2ac Abs. ended in refyr - abs 1 1994 Pos. = 365 Type = Character Action = Keep

Weight = ELBW26c

Description	Frequency	W. Frequency	% Weighted
1 : Yes	2,133	1,631,203	8.8
2 : No	380	298,413	1.6
9 : Not Applicable	21,116	16,464,946	89.5

NBWKS2ac No.weeks abs. lasted-refyr - abs 1 1994 Pos. = 366 Type = Numeric Action = Keep

Min = 0

Max = 52

Mean = 9

Weight = ELBW26c

Description	Frequency	W. Frequency	% Weighted
0 - 9	1,698	1,300,500	7.0
10 - 19	451	345,271	1.8
20 - 29	197	156,564	0.8
30 - 39	115	87,743	0.4
40 - 49	39	27,255	0.1
50 - 59	13	12,281	0.0
99 : Not Applicable	21,116	16,464,946	89.5

LOKFG2ac Look work during abs.refyr - abs 1 1994 Pos. = 368 Type = Character Action = Keep

Weight = ELBW26c

Description	Frequency	W. Frequency	% Weighted
1 : Yes	75	57,914	0.3
2 : No	205	127,687	0.6
7 : Don't Know	14	6,128	0.0
9 : Not Applicable	23,335	18,202,832	98.9

**SLID 1994 MICRODATA FREQUENCY COUNTS
EXTERNAL JOB FILE (CSJ1994)**

Theme: 05480 LABOUR - Job characteristics - Absences from work

ABSP2ac Pay during abs. refyr - Abs1 1994 Pos. = 369 Type = Character Action = Keep

Weight = ELBW26c

Description	Frequency	W. Frequency	% Weighted
1 : Full pay	474	451,108	2.4
2 : Partial pay	274	234,163	1.2
3 : No pay	1,759	1,241,205	6.7
7 : Don't Know	5	2,865	0.0
8 : Refusal	1	274	0.0
9 : Not Applicable	21,116	16,464,946	89.5

**MTLK2aca Months looked work abs. - Abs1/Jan Pos. = 370 Type = Character Action = Keep
Format = 1 byte per month array**

Weight = ELBW26c

Description	Frequency	W. Frequency	% Weighted
1 : Yes	19	13,296	0.0
2 : No	1	3,683	0.0
7 : Don't Know	35	23,070	0.1
9 : Not Applicable	23,574	18,354,514	99.7

**MTLK2acb Months looked work abs. - Abs1/Feb Pos. = 371 Type = Character Action = Keep
Format = 1 byte per month array**

Weight = ELBW26c

Description	Frequency	W. Frequency	% Weighted
1 : Yes	17	13,180	0.0
2 : No	1	493	0.0
7 : Don't Know	40	23,682	0.1
9 : Not Applicable	23,571	18,357,205	99.8

**MTLK2acc Months looked work abs. - Abs1/Mar Pos. = 372 Type = Character Action = Keep
Format = 1 byte per month array**

Weight = ELBW26c

Description	Frequency	W. Frequency	% Weighted
1 : Yes	18	15,654	0.0
2 : No	5	3,014	0.0
7 : Don't Know	48	26,153	0.1
9 : Not Applicable	23,558	18,349,740	99.7

**SLID 1994 MICRODATA FREQUENCY COUNTS
EXTERNAL JOB FILE (CSJ1994)**

Theme: 05480 LABOUR - Job characteristics - Absences from work

MTLK2acd Months looked work abs. - Abs1/Apr Pos. = 373 Type = Character Action = Keep

Format = 1 byte per month array

Weight = ELBW26c

Description	Frequency	W. Frequency	% Weighted
1 : Yes	18	15,196	0.0
2 : No	4	2,176	0.0
7 : Don't Know	68	36,935	0.2
9 : Not Applicable	23,539	18,340,254	99.7

MTLK2ace Months looked work abs. - Abs1/May Pos. = 374 Type = Character Action = Keep

Format = 1 byte per month array

Weight = ELBW26c

Description	Frequency	W. Frequency	% Weighted
1 : Yes	12	9,142	0.0
2 : No	3	1,778	0.0
7 : Don't Know	64	33,057	0.1
9 : Not Applicable	23,550	18,350,585	99.7

MTLK2acf Months looked work abs. - Abs1/Jun Pos. = 375 Type = Character Action = Keep

Format = 1 byte per month array

Weight = ELBW26c

Description	Frequency	W. Frequency	% Weighted
1 : Yes	17	9,683	0.0
2 : No	8	10,820	0.0
7 : Don't Know	67	41,764	0.2
9 : Not Applicable	23,537	18,332,295	99.6

MTLK2acg Months looked work abs. - Abs1/Jul Pos. = 376 Type = Character Action = Keep

Format = 1 byte per month array

Weight = ELBW26c

Description	Frequency	W. Frequency	% Weighted
1 : Yes	19	16,624	0.0
2 : No	6	5,332	0.0
7 : Don't Know	78	50,923	0.2
9 : Not Applicable	23,526	18,321,682	99.6

**SLID 1994 MICRODATA FREQUENCY COUNTS
EXTERNAL JOB FILE (CSJ1994)**

Theme: 05480 LABOUR - Job characteristics - Absences from work

**MTLK2ach Months looked work abs. - Abs1/Aug Pos. = 377 Type = Character Action = Keep
Format = 1 byte per month array**

Weight = ELBW26c

Description	Frequency	W. Frequency	% Weighted
1 : Yes	16	14,759	0.0
2 : No	3	2,032	0.0
7 : Don't Know	80	57,361	0.3
9 : Not Applicable	23,530	18,320,409	99.6

**MTLK2aci Months looked work abs. - Abs1/Sep Pos. = 378 Type = Character Action = Keep
Format = 1 byte per month array**

Weight = ELBW26c

Description	Frequency	W. Frequency	% Weighted
1 : Yes	6	2,196	0.0
2 : No	9	8,428	0.0
7 : Don't Know	65	45,415	0.2
9 : Not Applicable	23,549	18,338,523	99.7

**MTLK2acj Months looked work abs. - Abs1/Oct Pos. = 379 Type = Character Action = Keep
Format = 1 byte per month array**

Weight = ELBW26c

Description	Frequency	W. Frequency	% Weighted
1 : Yes	6	2,026	0.0
2 : No	5	3,579	0.0
7 : Don't Know	41	22,829	0.1
9 : Not Applicable	23,577	18,366,128	99.8

**MTLK2ack Months looked work abs. - Abs1/Nov Pos. = 380 Type = Character Action = Keep
Format = 1 byte per month array**

Weight = ELBW26c

Description	Frequency	W. Frequency	% Weighted
1 : Yes	7	4,759	0.0
2 : No	5	2,811	0.0
7 : Don't Know	38	21,706	0.1
9 : Not Applicable	23,579	18,365,284	99.8

**SLID 1994 MICRODATA FREQUENCY COUNTS
EXTERNAL JOB FILE (CSJ1994)**

Theme: 05480 LABOUR - Job characteristics - Absences from work

**MTLK2acl Months looked work abs. - Abs1/Dec Pos. = 381 Type = Character Action = Keep
Format = 1 byte per month array**

Weight = ELBW26c

Description	Frequency	W. Frequency	% Weighted
1 : Yes	12	9,279	0.0
7 : Don't Know	42	23,242	0.1
9 : Not Applicable	23,575	18,362,041	99.8

REAAB8b Reason for absence - Abs2 Pos. = 382 Type = Character Action = Keep

Weight = ELBW26c

Description	Frequency	W. Frequency	% Weighted
01 : Own illness or disability - work related	22	13,380	0.0
02 : Own illness or disability - not work related	71	68,462	0.3
03 : Pregnancy	8	10,319	0.0
04 : Caring for own children	5	2,911	0.0
05 : Caring for elder relative(s)	1	156	0.0
06 : Other personal or family responsibilities	18	11,362	0.0
07 : School or educational leave	16	11,398	0.0
08 : Labour dispute	2	611	0.0
09 : Temporary layoff due to seasonal conditions	60	40,931	0.2
10 : Temporary layoff - non-seasonal	96	60,185	0.3
11 : Unpaid or partially paid vacation	24	16,719	0.0
12 : Other	17	14,436	0.0
97 : Don't Know	1	1,280	0.0
99 : Not Applicable	23,288	18,142,406	98.6

**STRDT2bc Abs. start date refyr - abs 2 1994 Pos. = 384 Type = Character Action = Modify
Format = YYYYMMDD**

Weight = ELBW26c

Description	Frequency	W. Frequency	% Weighted
1994	341	252,156	1.3
9999 : Not Applicable	23,288	18,142,406	98.6
99 : Not Applicable	23,629	18,394,563	100.0

**ENDDT2bc Abs. end date refyr - abs 2 1994 Pos. = 392 Type = Character Action = Modify
Format = YYYYMMDD**

Weight = ELBW26c

Description	Frequency	W. Frequency	% Weighted
1994	341	252,156	1.3

**SLID 1994 MICRODATA FREQUENCY COUNTS
EXTERNAL JOB FILE (CSJ1994)**

Theme: 05480 LABOUR - Job characteristics - Absences from work

**ENDDT2bc Abs. end date refyr - abs 2 1994 Pos. = 392 Type = Character Action = Modify
Format = YYYYMMDD**

Weight = ELBW26c

Description	Frequency	W. Frequency	% Weighted
9999 : Not Applicable	23,288	18,142,406	98.6
99 : Not Applicable	23,629	18,394,563	100.0

BEGAN2bc Abs. start during refyr - abs 2 1994 Pos. = 400 Type = Character Action = Keep

Weight = ELBW26c

Description	Frequency	W. Frequency	% Weighted
1 : Yes	341	252,156	1.3
9 : Not Applicable	23,288	18,142,406	98.6

ENDED2bc Abs. ended in refyr - abs 2 1994 Pos. = 401 Type = Character Action = Keep

Weight = ELBW26c

Description	Frequency	W. Frequency	% Weighted
1 : Yes	229	159,646	0.8
2 : No	112	92,509	0.5
9 : Not Applicable	23,288	18,142,406	98.6

NBWS2bc No.weeks abs. lasted-refyr - abs 2 1994 Pos. = 402 Type = Numeric Action = Keep

Min = 1

Max = 37

Mean = 6

Weight = ELBW26c

Description	Frequency	W. Frequency	% Weighted
0 - 9	284	208,371	1.1
10 - 19	44	30,500	0.1
20 - 29	9	9,427	0.0
30 - 39	4	3,857	0.0
99 : Not Applicable	23,288	18,142,406	98.6

**SLID 1994 MICRODATA FREQUENCY COUNTS
EXTERNAL JOB FILE (CSJ1994)**

Theme: 05480 LABOUR - Job characteristics - Absences from work

LOKFG2bc Look work during abs.refyr - abs 2 1994 Pos. = 404 Type = Character Action = Keep

Weight = ELBW26c

Description	Frequency	W. Frequency	% Weighted
1 : Yes	14	8,364	0.0
2 : No	46	32,566	0.1
9 : Not Applicable	23,569	18,353,631	99.7

ABSP2bc Pay during abs. refyr - Abs2 1994 Pos. = 405 Type = Character Action = Keep

Weight = ELBW26c

Description	Frequency	W. Frequency	% Weighted
1 : Full pay	44	44,473	0.2
2 : Partial pay	24	25,175	0.1
3 : No pay	273	182,507	0.9
9 : Not Applicable	23,288	18,142,406	98.6

**MTLK2bca Months looked work abs. - Abs2/Jan Pos. = 406 Type = Character Action = Keep
Format = 1 byte per month array**

Weight = ELBW26c

Description	Frequency	W. Frequency	% Weighted
9 : Not Applicable	23,629	18,394,563	100.0

**MTLK2bcb Months looked work abs. - Abs2/Feb Pos. = 407 Type = Character Action = Keep
Format = 1 byte per month array**

Weight = ELBW26c

Description	Frequency	W. Frequency	% Weighted
7 : Don't Know	1	495	0.0
9 : Not Applicable	23,628	18,394,068	100.0

**MTLK2bcc Months looked work abs. - Abs2/Mar Pos. = 408 Type = Character Action = Keep
Format = 1 byte per month array**

Weight = ELBW26c

Description	Frequency	W. Frequency	% Weighted
7 : Don't Know	1	223	0.0
9 : Not Applicable	23,628	18,394,339	100.0

**SLID 1994 MICRODATA FREQUENCY COUNTS
EXTERNAL JOB FILE (CSJ1994)**

Theme: 05480 LABOUR - Job characteristics - Absences from work

**MTLK2bcd Months looked work abs. - Abs2/Apr Pos. = 409 Type = Character Action = Keep
Format = 1 byte per month array**

Weight = ELBW26c

Description	Frequency	W. Frequency	% Weighted
1 : Yes	1	178	0.0
7 : Don't Know	2	974	0.0
9 : Not Applicable	23,626	18,393,410	99.9

**MTLK2bce Months looked work abs. - Abs2/May Pos. = 410 Type = Character Action = Keep
Format = 1 byte per month array**

Weight = ELBW26c

Description	Frequency	W. Frequency	% Weighted
1 : Yes	1	425	0.0
2 : No	1	178	0.0
7 : Don't Know	2	1,304	0.0
9 : Not Applicable	23,625	18,392,655	99.9

**MTLK2bcf Months looked work abs. - Abs2/June Pos. = 411 Type = Character Action = Keep
Format = 1 byte per month array**

Weight = ELBW26c

Description	Frequency	W. Frequency	% Weighted
1 : Yes	1	425	0.0
7 : Don't Know	4	1,993	0.0
9 : Not Applicable	23,624	18,392,144	99.9

**MTLK2bcg Months looked work abs. - Abs2/July Pos. = 412 Type = Character Action = Keep
Format = 1 byte per month array**

Weight = ELBW26c

Description	Frequency	W. Frequency	% Weighted
1 : Yes	1	554	0.0
2 : No	2	514	0.0
7 : Don't Know	5	2,851	0.0
9 : Not Applicable	23,621	18,390,642	99.9

**MTLK2bch Months looked work abs. - Abs2/Aug Pos. = 413 Type = Character Action = Keep
Format = 1 byte per month array**

Weight = ELBW26c

Description	Frequency	W. Frequency	% Weighted
-------------	-----------	--------------	------------

**SLID 1994 MICRODATA FREQUENCY COUNTS
EXTERNAL JOB FILE (CSJ1994)**

Theme: 05480 LABOUR - Job characteristics - Absences from work

**MTLK2bch Months looked work abs. - Abs2/Aug Pos. = 413 Type = Character Action = Keep
Format = 1 byte per month array**

Weight = ELBW26c

Description	Frequency	W. Frequency	% Weighted
1 : Yes	2	324	0.0
2 : No	1	554	0.0
7 : Don't Know	10	5,415	0.0
9 : Not Applicable	23,616	18,388,268	99.9

**MTLK2bci Months looked work abs. - Abs2/Sep Pos. = 414 Type = Character Action = Keep
Format = 1 byte per month array**

Weight = ELBW26c

Description	Frequency	W. Frequency	% Weighted
2 : No	2	2,899	0.0
7 : Don't Know	15	7,581	0.0
9 : Not Applicable	23,612	18,384,082	99.9

**MTLK2bcj Months looked work abs. - Abs2/Oct Pos. = 415 Type = Character Action = Keep
Format = 1 byte per month array**

Weight = ELBW26c

Description	Frequency	W. Frequency	% Weighted
1 : Yes	1	458	0.0
2 : No	3	3,420	0.0
7 : Don't Know	16	9,033	0.0
9 : Not Applicable	23,609	18,381,650	99.9

**MTLK2bck Months looked work abs. - Abs2/Nov Pos. = 416 Type = Character Action = Keep
Format = 1 byte per month array**

Weight = ELBW26c

Description	Frequency	W. Frequency	% Weighted
1 : Yes	3	1,568	0.0
2 : No	3	3,420	0.0
7 : Don't Know	17	9,808	0.0
9 : Not Applicable	23,606	18,379,765	99.9

**SLID 1994 MICRODATA FREQUENCY COUNTS
EXTERNAL JOB FILE (CSJ1994)**

Theme: 05480 LABOUR - Job characteristics - Absences from work

**MTLK2bcl Months looked work abs. - Abs2/Dec Pos. = 417 Type = Character Action = Keep
Format = 1 byte per month array**

Weight = ELBW26c

Description	Frequency	W. Frequency	% Weighted
1 : Yes	6	3,689	0.0
2 : No	3	3,420	0.0
7 : Don't Know	27	20,609	0.1
9 : Not Applicable	23,593	18,366,842	99.8

REAB8c Reason for absence - Abs3 Pos. = 418 Type = Character Action = Keep

Weight = ELBW26c

Description	Frequency	W. Frequency	% Weighted
99 : Not Applicable	23,629	18,394,563	100.0

**STRDT2cc Abs. start date refyr - abs 3 1994 Pos. = 420 Type = Character Action = Modify
Format = YYYYMMDD**

Weight = ELBW26c

Description	Frequency	W. Frequency	% Weighted
9999 : Not Applicable	23,629	18,394,563	100.0
99 : Not Applicable	23,629	18,394,563	100.0

**ENDDT2cc Abs. end date refyr - abs 3 1994 Pos. = 428 Type = Character Action = Modify
Format = YYYYMMDD**

Weight = ELBW26c

Description	Frequency	W. Frequency	% Weighted
9999 : Not Applicable	23,629	18,394,563	100.0
99 : Not Applicable	23,629	18,394,563	100.0

BEGAN2cc Abs. start during refyr - abs 3 1994 Pos. = 436 Type = Character Action = Keep

Weight = ELBW26c

Description	Frequency	W. Frequency	% Weighted
9 : Not Applicable	23,629	18,394,563	100.0

**SLID 1994 MICRODATA FREQUENCY COUNTS
EXTERNAL JOB FILE (CSJ1994)**

Theme: 05480 LABOUR - Job characteristics - Absences from work

ENDED2cc Abs. ended in refyr - abs 3 1994 Pos. = 437 Type = Character Action = Keep

Weight = ELBW26c

Description	Frequency	W. Frequency	% Weighted
9 : Not Applicable	23,629	18,394,563	100.0

NBWS2cc No.weeks abs. lasted-refyr - abs 3 1994 Pos. = 438 Type = Numeric Action = Keep

Min = 0

Max = 0

Mean = 0

Weight = ELBW26c

Description	Frequency	W. Frequency	% Weighted
99 : Not Applicable	23,629	18,394,563	100.0

LOKFG2cc Look work during abs.refyr - abs 3 1994 Pos. = 440 Type = Character Action = Keep

Weight = ELBW26c

Description	Frequency	W. Frequency	% Weighted
9 : Not Applicable	23,629	18,394,563	100.0

ABSP2cc Pay during abs. refyr - Abs3 1994 Pos. = 441 Type = Character Action = Keep

Weight = ELBW26c

Description	Frequency	W. Frequency	% Weighted
9 : Not Applicable	23,629	18,394,563	100.0

**MTLK2cca Months looked work abs. - Abs3/Jan Pos. = 442 Type = Character Action = Keep
Format = 1 byte per month array**

Weight = ELBW26c

Description	Frequency	W. Frequency	% Weighted
9 : Not Applicable	23,629	18,394,563	100.0

**SLID 1994 MICRODATA FREQUENCY COUNTS
EXTERNAL JOB FILE (CSJ1994)**

Theme: 05480 LABOUR - Job characteristics - Absences from work

**MTLK2ccb Months looked work abs. - Abs3/Feb Pos. = 443 Type = Character Action = Keep
Format = 1 byte per month array**

Weight = ELBW26c

Description	Frequency	W. Frequency	% Weighted
9 : Not Applicable	23,629	18,394,563	100.0

**MTLK2ccc Months looked work abs. - Abs3/Mar Pos. = 444 Type = Character Action = Keep
Format = 1 byte per month array**

Weight = ELBW26c

Description	Frequency	W. Frequency	% Weighted
9 : Not Applicable	23,629	18,394,563	100.0

**MTLK2ccd Months looked work abs. - Abs3/Apr Pos. = 445 Type = Character Action = Keep
Format = 1 byte per month array**

Weight = ELBW26c

Description	Frequency	W. Frequency	% Weighted
9 : Not Applicable	23,629	18,394,563	100.0

**MTLK2cce Months looked work abs. - Abs3/May Pos. = 446 Type = Character Action = Keep
Format = 1 byte per month array**

Weight = ELBW26c

Description	Frequency	W. Frequency	% Weighted
9 : Not Applicable	23,629	18,394,563	100.0

**MTLK2ccf Months looked work abs. - Abs3/June Pos. = 447 Type = Character Action = Keep
Format = 1 byte per month array**

Weight = ELBW26c

Description	Frequency	W. Frequency	% Weighted
9 : Not Applicable	23,629	18,394,563	100.0

**MTLK2ccg Months looked work abs. - Abs3/July Pos. = 448 Type = Character Action = Keep
Format = 1 byte per month array**

Weight = ELBW26c

Description	Frequency	W. Frequency	% Weighted
9 : Not Applicable	23,629	18,394,563	100.0

**SLID 1994 MICRODATA FREQUENCY COUNTS
EXTERNAL JOB FILE (CSJ1994)**

Theme: 05480 LABOUR - Job characteristics - Absences from work

**MTLK2cch Months looked work abs. - Abs3/Aug Pos. = 449 Type = Character Action = Keep
Format = 1 byte per month array**

Weight = ELBW26c

Description	Frequency	W. Frequency	% Weighted
9 : Not Applicable	23,629	18,394,563	100.0

**MTLK2cci Months looked work abs. - Abs3/Sep Pos. = 450 Type = Character Action = Keep
Format = 1 byte per month array**

Weight = ELBW26c

Description	Frequency	W. Frequency	% Weighted
9 : Not Applicable	23,629	18,394,563	100.0

**MTLK2ccj Months looked work abs. - Abs3/Oct Pos. = 451 Type = Character Action = Keep
Format = 1 byte per month array**

Weight = ELBW26c

Description	Frequency	W. Frequency	% Weighted
9 : Not Applicable	23,629	18,394,563	100.0

**MTLK2cck Months looked work abs. - Abs3/Nov Pos. = 452 Type = Character Action = Keep
Format = 1 byte per month array**

Weight = ELBW26c

Description	Frequency	W. Frequency	% Weighted
9 : Not Applicable	23,629	18,394,563	100.0

**MTLK2ccl Months looked work abs. - Abs3/Dec Pos. = 453 Type = Character Action = Keep
Format = 1 byte per month array**

Weight = ELBW26c

Description	Frequency	W. Frequency	% Weighted
9 : Not Applicable	23,629	18,394,563	100.0

REAAB8d Reason for absence - Abs4 Pos. = 454 Type = Character Action = Keep

Weight = ELBW26c

Description	Frequency	W. Frequency	% Weighted
99 : Not Applicable	23,629	18,394,563	100.0

**SLID 1994 MICRODATA FREQUENCY COUNTS
EXTERNAL JOB FILE (CSJ1994)**

Theme: 05480 LABOUR - Job characteristics - Absences from work

**STRDT2dc Abs. start date refyr - abs 4 1994 Pos. = 456 Type = Character Action = Modify
Format = YYYYMMDD**

Weight = ELBW26c

Description	Frequency	W. Frequency	% Weighted
9999 : Not Applicable	23,629	18,394,563	100.0
99 : Not Applicable	23,629	18,394,563	100.0

**ENDDT2dc Abs. end date refyr - abs 4 1994 Pos. = 464 Type = Character Action = Modify
Format = YYYYMMDD**

Weight = ELBW26c

Description	Frequency	W. Frequency	% Weighted
9999 : Not Applicable	23,629	18,394,563	100.0
99 : Not Applicable	23,629	18,394,563	100.0

BEGAN2dc Abs. start during refyr - abs 4 1994 Pos. = 472 Type = Character Action = Keep

Weight = ELBW26c

Description	Frequency	W. Frequency	% Weighted
9 : Not Applicable	23,629	18,394,563	100.0

ENDED2dc Abs. ended in refyr - abs 4 1994 Pos. = 473 Type = Character Action = Keep

Weight = ELBW26c

Description	Frequency	W. Frequency	% Weighted
9 : Not Applicable	23,629	18,394,563	100.0

NBWKS2dc No.weeks abs. lasted-refyr - abs 4 1994 Pos. = 474 Type = Numeric Action = Keep

Min = 0

Max = 0

Mean = 0

Weight = ELBW26c

Description	Frequency	W. Frequency	% Weighted
99 : Not Applicable	23,629	18,394,563	100.0

**SLID 1994 MICRODATA FREQUENCY COUNTS
EXTERNAL JOB FILE (CSJ1994)**

Theme: 05480 LABOUR - Job characteristics - Absences from work

LOKFG2dc Look work during abs.refyr - abs 4 1994 Pos. = 476 Type = Character Action = Keep

Weight = ELBW26c

Description	Frequency	W. Frequency	% Weighted
9 : Not Applicable	23,629	18,394,563	100.0

ABSP2dc Pay during abs. refyr - Abs4 1994 Pos. = 477 Type = Character Action = Keep

Weight = ELBW26c

Description	Frequency	W. Frequency	% Weighted
9 : Not Applicable	23,629	18,394,563	100.0

MTLK2dca Months looked work abs. - Abs4/Jan Pos. = 478 Type = Character Action = Keep
Format = 1 byte per month array

Weight = ELBW26c

Description	Frequency	W. Frequency	% Weighted
9 : Not Applicable	23,629	18,394,563	100.0

MTLK2dcb Months looked work abs. - Abs4/Feb Pos. = 479 Type = Character Action = Keep
Format = 1 byte per month array

Weight = ELBW26c

Description	Frequency	W. Frequency	% Weighted
9 : Not Applicable	23,629	18,394,563	100.0

MTLK2dcc Months looked work abs. - Abs4/Mar Pos. = 480 Type = Character Action = Keep
Format = 1 byte per month array

Weight = ELBW26c

Description	Frequency	W. Frequency	% Weighted
9 : Not Applicable	23,629	18,394,563	100.0

MTLK2dcd Months looked work abs. - Abs4/Apr Pos. = 481 Type = Character Action = Keep
Format = 1 byte per month array

Weight = ELBW26c

Description	Frequency	W. Frequency	% Weighted
9 : Not Applicable	23,629	18,394,563	100.0

**SLID 1994 MICRODATA FREQUENCY COUNTS
EXTERNAL JOB FILE (CSJ1994)**

Theme: 05480 LABOUR - Job characteristics - Absences from work

**MTLK2dce Months looked work abs. - Abs4/May Pos. = 482 Type = Character Action = Keep
Format = 1 byte per month array**

Weight = ELBW26c

Description	Frequency	W. Frequency	% Weighted
9 : Not Applicable	23,629	18,394,563	100.0

**MTLK2dcf Months looked work abs. - Abs4/Jun Pos. = 483 Type = Character Action = Keep
Format = 1 byte per month array**

Weight = ELBW26c

Description	Frequency	W. Frequency	% Weighted
9 : Not Applicable	23,629	18,394,563	100.0

**MTLK2dcg Months looked work abs. - Abs4/Jul Pos. = 484 Type = Character Action = Keep
Format = 1 byte per month array**

Weight = ELBW26c

Description	Frequency	W. Frequency	% Weighted
9 : Not Applicable	23,629	18,394,563	100.0

**MTLK2dch Months looked work abs. - Abs4/Aug Pos. = 485 Type = Character Action = Keep
Format = 1 byte per month array**

Weight = ELBW26c

Description	Frequency	W. Frequency	% Weighted
9 : Not Applicable	23,629	18,394,563	100.0

**MTLK2dci Months looked work abs. - Abs4/Sep Pos. = 486 Type = Character Action = Keep
Format = 1 byte per month array**

Weight = ELBW26c

Description	Frequency	W. Frequency	% Weighted
9 : Not Applicable	23,629	18,394,563	100.0

**MTLK2dcj Months looked work abs. - Abs4/Oct Pos. = 487 Type = Character Action = Keep
Format = 1 byte per month array**

Weight = ELBW26c

Description	Frequency	W. Frequency	% Weighted
9 : Not Applicable	23,629	18,394,563	100.0

**SLID 1994 MICRODATA FREQUENCY COUNTS
EXTERNAL JOB FILE (CSJ1994)**

Theme: 05480 LABOUR - Job characteristics - Absences from work

**MTLK2dck Months looked work abs. - Abs4/Nov Pos. = 488 Type = Character Action = Keep
Format = 1 byte per month array**

Weight = ELBW26c

Description	Frequency	W. Frequency	% Weighted
9 : Not Applicable	23,629	18,394,563	100.0

**MTLK2dcl Months looked work abs. - Abs4/Dec Pos. = 489 Type = Character Action = Keep
Format = 1 byte per month array**

Weight = ELBW26c

Description	Frequency	W. Frequency	% Weighted
9 : Not Applicable	23,629	18,394,563	100.0

**SLID 1994 MICRODATA FREQUENCY COUNTS
EXTERNAL JOB FILE (CSJ1994)**

Theme: 07100 INCOME AND WEALTH - Income sources

TTINC42c Total money income - 1994

Pos. = 490 Type = Numeric

Action = Modify

Format = \$s9,999,999

Min = -51,000

Max = 350,800

Mean = 27,793

Weight = ELBW26c

Description	Frequency	W. Frequency	% Weighted
< 0	77	52,057	0.2
0	80	78,442	0.4
1 - 9,999	5,295	3,660,460	19.9
10,000 - 19,999	5,579	3,908,428	21.2
20,000 - 29,999	4,520	3,502,090	19.0
30,000 - 39,999	3,194	2,911,230	15.8
40,000 - 49,999	2,101	1,760,989	9.5
50,000 - 59,999	1,224	1,076,584	5.8
60,000 - 69,999	605	629,942	3.4
70,000 - 79,999	280	225,974	1.2
80,000 - 89,999	147	115,469	0.6
90,000 - 99,999	93	92,556	0.5
100,000 - 109,999	50	42,186	0.2
110,000 - 119,999	32	36,459	0.2
120,000 - 129,999	24	35,993	0.2
130,000 - 139,999	19	29,844	0.1
140,000 - 149,999	16	26,282	0.1
150,000 - 159,999	5	4,459	0.0
160,000 - 169,999	8	13,174	0.0
170,000 - 179,999	3	1,283	0.0
180,000 - 189,999	4	6,893	0.0
190,000 - 199,999	2	2,018	0.0
200,000 - 209,999	3	7,672	0.0
210,000 - 219,999	3	3,445	0.0
220,000 - 229,999	3	5,401	0.0
230,000 - 239,999	2	919	0.0
240,000 - 249,999	2	1,648	0.0
250,000 - 259,999	4	414	0.0
290,000 - 299,999	2	2,270	0.0
320,000 - 329,999	1	875	0.0
350,000 - 359,999	1	1,850	0.0
99999997 : Don't Know	250	157,242	0.8

**SLID 1994 MICRODATA FREQUENCY COUNTS
EXTERNAL JOB FILE (CSJ1994)**

Theme: 07100 INCOME AND WEALTH - Income sources

ATINC42c After-tax income - 1994

Pos. = 498 Type = Numeric Action = Modify

Format = \$s9,999,999

Min = -51,000

Max = 187,800

Mean = 22,168

Weight = ELBW26c

Description	Frequency	W. Frequency	% Weighted
< 0	88	61,075	0.3
0	164	152,359	0.8
1 - 9,999	5,698	3,933,693	21.3
10,000 - 19,999	6,914	4,925,687	26.7
20,000 - 29,999	5,431	4,639,237	25.2
30,000 - 39,999	3,129	2,727,459	14.8
40,000 - 49,999	1,252	1,126,663	6.1
50,000 - 59,999	434	371,666	2.0
60,000 - 69,999	167	157,602	0.8
70,000 - 79,999	63	60,228	0.3
80,000 - 89,999	55	70,723	0.3
90,000 - 99,999	20	23,693	0.1
100,000 - 109,999	11	12,778	0.0
110,000 - 119,999	9	13,750	0.0
120,000 - 129,999	7	6,769	0.0
130,000 - 139,999	4	5,989	0.0
140,000 - 149,999	2	5,424	0.0
160,000 - 169,999	9	10,484	0.0
170,000 - 179,999	1	875	0.0
180,000 - 189,999	2	3,120	0.0
99999997 : Don't Know	169	85,277	0.4

**SLID 1994 MICRODATA FREQUENCY COUNTS
EXTERNAL JOB FILE (CSJ1994)**

Theme: 09100 EDUCATION - Educational activity

STUDF26c Student in refyr - 1994

Pos. = 506 Type = Character Action = Keep

Weight = ELBW26c

Description	Frequency	W. Frequency	% Weighted
1 : Yes	4,818	3,886,539	21.1
2 : No	18,532	14,337,084	77.9
7 : Don't Know	276	159,654	0.8
8 : Refusal	3	11,285	0.0

FLLPR20c FT student refyr - 1994

Pos. = 507 Type = Character Action = Keep

Weight = ELBW26c

Description	Frequency	W. Frequency	% Weighted
1 : Full-time	3,545	2,673,882	14.5
2 : Part-time	1,305	1,179,849	6.4
3 : Some of each	85	89,802	0.4
9 : Not Applicable	18,694	14,451,028	78.5

**SLID 1994 MICRODATA FREQUENCY COUNTS
EXTERNAL JOB FILE (CSJ1994)**

Theme: 09210 EDUCATION - Level of schooling - Attainment

HLEVG18c Level of education grp - 1994

Pos. = 508 Type = Character Action = Keep

Weight = ELBW26c

Description	Frequency	W. Frequency	% Weighted
01 : Never attended school	28	23,155	0.1
02 : 1-4 years of elementary school	76	67,751	0.3
03 : 5-8 years of elementary school	1,155	733,260	3.9
04 : 9-10 years of elementary and secondary school	2,094	1,366,558	7.4
05 : 11-13 years of elementary and secondary school (but did not graduate)	1,579	1,079,049	5.8
06 : Graduated high school	3,594	2,719,736	14.7
07 : Some non-university postsecondary (no certificate)	2,172	1,724,251	9.3
08 : Some university (no certificate)	1,502	1,200,889	6.5
09 : Non-university postsecondary certificate	7,363	5,655,949	30.7
10 : University certificate below Bachelor's	468	394,322	2.1
11 : Bachelor's degree	1,971	1,936,032	10.5
12 : University certificate above Bachelor's, Master's, Degree in medicine, dentistry, veterinary medicine or optometry, Doctorate (PhD)	983	1,075,037	5.8
97 : Don't Know	639	400,842	2.1
98 : Refusal	5	17,724	0.1

YRSCH18c Total yrs of schooling - 1994

**Pos. = 510 Type = Numeric Action = Modify
Format = 99.9**

Weight = ELBW26c

Description	Frequency	W. Frequency	% Weighted
0	30	23,968	0.1
1.0 - 1.9	12	17,920	0.1
2.0 - 2.9	11	6,694	0.0
3.0 - 3.9	16	12,404	0.0
4.0 - 4.9	50	50,636	0.2
5.0 - 5.9	80	67,691	0.3
6.0 - 6.9	166	121,329	0.6
7.0 - 7.9	355	222,672	1.2
8.0 - 8.9	765	450,342	2.4
9.0 - 9.9	1,046	680,825	3.7
10.0 - 10.9	1,841	1,241,251	6.7
11.0 - 11.9	2,212	1,594,258	8.6
12.0 - 12.9	5,271	3,668,565	19.9
13.0 - 13.9	2,696	2,013,806	10.9
14.0 - 14.9	2,391	1,926,327	10.4
15.0 - 15.9	1,664	1,421,477	7.7
16.0 - 16.9	1,462	1,311,244	7.1
17.0 - 17.9	1,196	1,235,628	6.7

**SLID 1994 MICRODATA FREQUENCY COUNTS
EXTERNAL JOB FILE (CSJ1994)**

Theme: 09210 EDUCATION - Level of schooling - Attainment

YRSCH18c Total yrs of schooling - 1994**Pos. = 510 Type = Numeric****Action = Modify****Format = 99.9**

Weight = ELBW26c

Description	Frequency	W. Frequency	% Weighted
18.0 - 18.9	685	653,348	3.5
19.0 - 19.9	421	462,025	2.5
20.0 - 20.9	560	562,341	3.0
99.7 : Don't Know	692	630,006	3.4
99.8 : Refusal	7	19,793	0.1

**SLID 1994 MICRODATA FREQUENCY COUNTS
EXTERNAL JOB FILE (LGJ)**

Theme: 01100 SAMPLE CONTROL - Identifiers

PUPID26c Random person ID - 1994 Pos. = 1 Type = Character Action = Keep

Description	Frequency	%
Valid Values	28,271	100.0

**SLID 1994 MICRODATA FREQUENCY COUNTS
EXTERNAL JOB FILE (LGJ)**

Theme: 01200 SAMPLE CONTROL - Weights

ELGW26c Ext longitudinal weight - 1994 **Pos. = 8 Type = Numeric Action = Keep**
Format = 99999.9999

Min = 82

Max = 10,838

Mean = 796

Description	Frequency	%
1 - 999	22,522	79.6
1,000 - 1,999	3,845	13.6
2,000 - 2,999	696	2.4
3,000 - 3,999	735	2.6
4,000 - 4,999	216	0.7
5,000 - 5,999	123	0.4
6,000 - 6,999	69	0.2
7,000 - 7,999	37	0.1
8,000 - 8,999	18	0.0
9,000 - 9,999	4	0.0
10,000 - 10,999	6	0.0

SSWT26c Subsample weight - 1994 **Pos. = 18 Type = Numeric Action = Keep**
Format = 99999.9999

Min = 104

Max = 29,757

Mean = 1,647

Description	Frequency	%
0	14,945	52.8
1 - 999	6,485	22.9
1,000 - 1,999	3,841	13.5
2,000 - 2,999	1,392	4.9
3,000 - 3,999	645	2.2
4,000 - 4,999	270	0.9
5,000 - 5,999	169	0.6
6,000 - 6,999	126	0.4
7,000 - 7,999	122	0.4
8,000 - 8,999	67	0.2
9,000 - 9,999	52	0.1
10,000 - 10,999	28	0.1
11,000 - 11,999	20	0.0
12,000 - 12,999	20	0.0
13,000 - 13,999	19	0.0
14,000 - 14,999	10	0.0
15,000 - 15,999	13	0.0
16,000 - 16,999	12	0.0
17,000 - 17,999	7	0.0

**SLID 1994 MICRODATA FREQUENCY COUNTS
EXTERNAL JOB FILE (LGJ)**

Theme: 01200 SAMPLE CONTROL - Weights

SSWT26c Subsample weight - 1994**Pos. = 18 Type = Numeric Action = Keep****Format = 99999.9999**

Min = 104

Max = 29,757

Mean = 1,647

Description	Frequency	%
18,000 - 18,999	6	0.0
19,000 - 19,999	5	0.0
20,000 - 20,999	9	0.0
21,000 - 21,999	3	0.0
24,000 - 24,999	1	0.0
25,000 - 25,999	2	0.0
29,000 - 29,999	2	0.0

**SLID 1994 MICRODATA FREQUENCY COUNTS
EXTERNAL JOB FILE (LGJ)**

Theme: 03120 PERSONAL CHARACTERISTICS - Demographics - Year of birth and sex

EYOB26c External year of birth - 1994

Pos. = 28 Type = Numeric Action = Keep

Format = YYYY

Weight = ELGW26c

Description	Frequency	W. Frequency	% Weighted
1924	28	17,428	0.0
1925	41	37,318	0.1
1926	53	28,972	0.1
1927	51	40,531	0.1
1928	70	53,348	0.2
1929	104	72,525	0.3
1930	134	117,411	0.5
1931	139	112,066	0.5
1932	175	129,008	0.5
1933	193	138,913	0.6
1934	201	185,054	0.8
1935	228	170,400	0.7
1936	257	198,199	0.8
1937	265	198,102	0.8
1938	327	243,887	1.0
1939	300	227,088	1.0
1940	409	329,594	1.4
1941	401	335,989	1.4
1942	380	334,054	1.4
1943	470	329,774	1.4
1944	386	288,694	1.2
1945	470	343,289	1.5
1946	545	394,592	1.7
1947	571	460,555	2.0
1948	623	433,614	1.9
1949	602	458,202	2.0
1950	630	564,568	2.5
1951	614	491,219	2.1
1952	668	522,407	2.3
1953	692	537,876	2.3
1954	757	567,565	2.5
1955	796	581,224	2.5
1956	806	590,752	2.6
1957	788	556,930	2.4
1958	805	611,762	2.7
1959	847	681,693	3.0
1960	818	669,699	2.9
1961	753	645,880	2.8
1962	811	651,659	2.9
1963	753	596,288	2.6
1964	748	666,503	2.9

**SLID 1994 MICRODATA FREQUENCY COUNTS
EXTERNAL JOB FILE (LGJ)**

Theme: 03120 PERSONAL CHARACTERISTICS - Demographics - Year of birth and sex

**EYOB26c External year of birth - 1994 Pos. = 28 Type = Numeric Action = Keep
Format = YYYY**

Weight = ELGW26c

Description	Frequency	W. Frequency	% Weighted
1965	717	615,054	2.7
1966	644	564,229	2.5
1967	690	619,542	2.7
1968	642	529,690	2.3
1969	730	654,079	2.9
1970	723	633,800	2.8
1971	715	605,956	2.6
1972	716	596,479	2.6
1973	829	645,125	2.8
1974	870	670,313	2.9
1975	766	594,903	2.6
1976	759	541,119	2.4
1977	502	398,408	1.7
1978	259	206,485	0.9

EAGE26c Ext person's age in refyr - 1994 Pos. = 32 Type = Numeric Action = Keep

Min = 16

Max = 70

Mean = 36

Weight = ELGW26c

Description	Frequency	W. Frequency	% Weighted
10 - 19	2,286	1,740,916	7.7
20 - 29	7,276	6,134,272	27.2
30 - 39	7,925	6,252,395	27.8
40 - 49	6,172	4,773,891	21.2
50 - 59	3,423	2,655,786	11.8
60 - 69	1,161	915,151	4.0
70 - 79	28	17,428	0.0

AGE2G26c Age grp 2 in refyr - 1994 Pos. = 35 Type = Character Action = Keep

Weight = ELGW26c

Description	Frequency	W. Frequency	% Weighted
2 : 16-69	28,243	22,472,414	99.9
3 : 70+	28	17,428	0.0

**SLID 1994 MICRODATA FREQUENCY COUNTS
EXTERNAL JOB FILE (LGJ)**

Theme: 03120 PERSONAL CHARACTERISTICS - Demographics - Year of birth and sex

SEX21 Sex Pos. = 36 Type = Character Action = Keep

Weight = ELGW26c

Description	Frequency	W. Frequency	% Weighted
1 : Male	15,127	12,150,599	54.0
2 : Female	13,144	10,339,243	45.9

MARST26a Marital status refyr (grp) - 1992 Pos. = 37 Type = Character Action = Keep

Weight = ELGW26c

Description	Frequency	W. Frequency	% Weighted
01 : Married	15,178	11,174,166	49.6
02 : Common-law	1,919	1,631,761	7.2
03 : Separated	558	490,392	2.1
04 : Divorced	940	835,192	3.7
05 : Widowed	273	219,865	0.9
06 : Single (never married)	8,780	7,572,813	33.6
97 : Don't Know	283	288,877	1.2
99 : Not Applicable	340	276,774	1.2

MARST26b Marital status refyr (grp) - 1993 Pos. = 39 Type = Character Action = Keep

Weight = ELGW26c

Description	Frequency	W. Frequency	% Weighted
01 : Married	15,472	11,409,625	50.7
02 : Common-law	2,000	1,791,299	7.9
03 : Separated	799	664,500	2.9
04 : Divorced	1,043	911,427	4.0
05 : Widowed	287	227,620	1.0
06 : Single (never married)	8,658	7,466,507	33.2
97 : Don't Know	12	18,861	0.0

MARST26c Marital status refyr (grp) - 1994 Pos. = 41 Type = Character Action = Keep

Weight = ELGW26c

Description	Frequency	W. Frequency	% Weighted
01 : Married	15,571	11,489,845	51.0
02 : Common-law	2,020	1,816,658	8.0
03 : Separated	930	802,838	3.5
04 : Divorced	1,023	913,604	4.0

**SLID 1994 MICRODATA FREQUENCY COUNTS
EXTERNAL JOB FILE (LGJ)**

Theme: 03120 PERSONAL CHARACTERISTICS - Demographics - Year of birth and sex

MARST26c Marital status refyr (grp) - 1994**Pos. = 41 Type = Character Action = Keep**

Weight = ELGW26c

Description	Frequency	W. Frequency	% Weighted
05 : Widowed	301	242,096	1.0
06 : Single (never married)	8,088	7,019,114	31.2
97 : Don't Know	303	189,733	0.8
99 : Not Applicable	35	15,951	0.0

**SLID 1994 MICRODATA FREQUENCY COUNTS
EXTERNAL JOB FILE (LGJ)**

Theme: 03200 PERSONAL CHARACTERISTICS - Ethnocultural characteristics

MOTN2G15 Mother tongue grp 2 Pos. = 43 Type = Character Action = Keep

Weight = ELGW26c

Description	Frequency	W. Frequency	% Weighted
1 : English	19,545	14,173,134	63.0
2 : French	6,074	5,223,834	23.2
3 : Other	2,425	2,833,082	12.6
7 : Don't Know	227	259,792	1.1

BCNT2G15 Country of birth grp 2 Pos. = 44 Type = Character Action = Keep

Weight = ELGW26c

Description	Frequency	W. Frequency	% Weighted
01 : Canada	25,294	18,843,828	83.7
02 : United States	264	276,265	1.2
03 : Europe	1,398	1,595,761	7.1
04 : Asia	462	816,016	3.6
05 : Other	358	570,555	2.5
97 : Don't Know	495	387,415	1.7

VISMN15 Visible min. status Pos. = 46 Type = Character Action = Keep

Weight = ELGW26c

Description	Frequency	W. Frequency	% Weighted
1 : Yes	998	1,656,512	7.3
2 : No	27,164	20,682,343	91.9
7 : Don't Know	109	150,987	0.6

ABORTG15 Aboriginal target group Pos. = 47 Type = Character Action = Keep

Weight = ELGW26c

Description	Frequency	W. Frequency	% Weighted
1 : Yes	904	652,976	2.9
2 : No	26,925	21,382,684	95.0
7 : Don't Know	441	453,069	2.0
8 : Refusal	1	1,112	0.0

**SLID 1994 MICRODATA FREQUENCY COUNTS
EXTERNAL JOB FILE (LGJ)**

Theme: 03200 PERSONAL CHARACTERISTICS - Ethnocultural characteristics

IMMST15 Immigrant Pos. = 48 Type = Character Action = Keep

Weight = ELGW26c

Description	Frequency	W. Frequency	% Weighted
1 : Yes	2,506	3,269,755	14.5
2 : No	25,355	18,903,655	84.0
7 : Don't Know	410	316,433	1.4

AGIMMG15 Age grp at immigration Pos. = 49 Type = Character Action = Modify

Weight = ELGW26c

Description	Frequency	W. Frequency	% Weighted
01 : 00-09	642	778,782	3.4
02 : 10-19	535	646,137	2.8
03 : 20-29	789	1,156,590	5.1
04 : 30-39	344	458,769	2.0
05 : 40-49	76	107,207	0.4
06 : 50 and older	16	22,665	0.1
97 : Don't Know	514	416,036	1.8
99 : Not Applicable	25,355	18,903,655	84.0

**SLID 1994 MICRODATA FREQUENCY COUNTS
EXTERNAL JOB FILE (LGJ)**

Theme: 03300 PERSONAL CHARACTERISTICS - Activity limitations

DISAB26b Long-term condition - 1993 Pos. = 51 Type = Character Action = Keep

Weight = ELGW26c

Description	Frequency	W. Frequency	% Weighted
1 : Yes	1,589	1,155,895	5.1
2 : No	24,682	18,489,491	82.2
7 : Don't Know	1,739	2,636,361	11.7
8 : Refusal	2	1,609	0.0
9 : Not Applicable	259	206,485	0.9

DISAB26c Long-term condition - 1994 Pos. = 52 Type = Character Action = Keep

Weight = ELGW26c

Description	Frequency	W. Frequency	% Weighted
1 : Yes	1,570	1,118,298	4.9
2 : No	25,790	20,461,335	90.9
7 : Don't Know	908	907,841	4.0
8 : Refusal	3	2,368	0.0

**SLID 1994 MICRODATA FREQUENCY COUNTS
EXTERNAL JOB FILE (LGJ)**

Theme: 03510 PERSONAL CHARACTERISTICS - Geography - Geographic area

PVREG25a Prov. of residence (grp) - 1992 Pos. = 53 Type = Character Action = Keep

Weight = ELGW26c

Description	Frequency	W. Frequency	% Weighted
10 : Newfoundland	1,562	437,526	1.9
11 : Prince Edward Island	769	120,642	0.5
12 : Nova Scotia	1,754	688,866	3.0
13 : New Brunswick	1,768	573,991	2.5
24 : Quebec	4,953	5,382,524	23.9
35 : Ontario	7,353	8,071,575	35.8
46 : Manitoba	2,097	948,474	4.2
47 : Saskatchewan	2,333	864,776	3.8
48 : Alberta	3,130	2,439,533	10.8
59 : British Columbia	2,552	2,961,932	13.1

PVREG25b Prov. of residence (grp) - 1993 Pos. = 55 Type = Character Action = Keep

Weight = ELGW26c

Description	Frequency	W. Frequency	% Weighted
10 : Newfoundland	1,535	427,427	1.9
11 : Prince Edward Island	767	120,286	0.5
12 : Nova Scotia	1,746	686,716	3.0
13 : New Brunswick	1,774	585,321	2.6
24 : Quebec	4,939	5,336,253	23.7
35 : Ontario	7,387	8,096,167	36.0
46 : Manitoba	2,074	950,708	4.2
47 : Saskatchewan	2,278	843,444	3.7
48 : Alberta	3,104	2,407,571	10.7
59 : British Columbia	2,619	2,985,657	13.2
60 : Other	38	40,816	0.1
99 : Not Applicable	10	9,473	0.0

PVREG25c Prov. of residence (grp) - 1994 Pos. = 57 Type = Character Action = Keep

Weight = ELGW26c

Description	Frequency	W. Frequency	% Weighted
10 : Newfoundland	1,473	409,886	1.8
11 : Prince Edward Island	692	111,873	0.5
12 : Nova Scotia	1,692	653,410	2.9
13 : New Brunswick	1,716	564,563	2.5
24 : Quebec	4,947	5,346,459	23.7
35 : Ontario	7,364	8,084,998	35.9

**SLID 1994 MICRODATA FREQUENCY COUNTS
EXTERNAL JOB FILE (LGJ)**

Theme: 03510 PERSONAL CHARACTERISTICS - Geography - Geographic area

PVREG25c Prov. of residence (grp) - 1994 Pos. = 57 Type = Character Action = Keep

Weight = ELGW26c

Description	Frequency	W. Frequency	% Weighted
46 : Manitoba	2,041	939,450	4.1
47 : Saskatchewan	2,185	803,907	3.5
48 : Alberta	3,080	2,372,367	10.5
59 : British Columbia	2,646	2,992,379	13.3
60 : Other	41	25,641	0.1
97 : Don't Know	359	168,954	0.7
99 : Not Applicable	35	15,951	0.0

REGRE25a Region - 1992 Pos. = 59 Type = Character Action = Keep

Weight = ELGW26c

Description	Frequency	W. Frequency	% Weighted
01 : Atlantic	5,853	1,821,026	8.1
02 : Quebec	4,953	5,382,524	23.9
03 : Ontario	7,353	8,071,575	35.8
04 : Prairies	7,560	4,252,785	18.9
05 : British Columbia	2,552	2,961,932	13.1

REGRE25b Region - 1993 Pos. = 61 Type = Character Action = Keep

Weight = ELGW26c

Description	Frequency	W. Frequency	% Weighted
01 : Atlantic	5,822	1,819,750	8.0
02 : Quebec	4,939	5,336,253	23.7
03 : Ontario	7,387	8,096,167	36.0
04 : Prairies	7,456	4,201,724	18.6
05 : British Columbia	2,619	2,985,657	13.2
06 : Other	38	40,816	0.1
99 : Not Applicable	10	9,473	0.0

REGRE25c Region - 1994 Pos. = 63 Type = Character Action = Keep

Weight = ELGW26c

Description	Frequency	W. Frequency	% Weighted
01 : Atlantic	5,573	1,739,733	7.7
02 : Quebec	4,947	5,346,459	23.7

**SLID 1994 MICRODATA FREQUENCY COUNTS
EXTERNAL JOB FILE (LGJ)**

Theme: 03510 PERSONAL CHARACTERISTICS - Geography - Geographic area

REGRE25c Region - 1994**Pos. = 63 Type = Character Action = Keep**

Weight = ELGW26c

Description	Frequency	W. Frequency	% Weighted
03 : Ontario	7,364	8,084,998	35.9
04 : Prairies	7,306	4,115,725	18.3
05 : British Columbia	2,646	2,992,379	13.3
06 : Other	41	25,641	0.1
97 : Don't Know	359	168,954	0.7
99 : Not Applicable	35	15,951	0.0

**SLID 1994 MICRODATA FREQUENCY COUNTS
EXTERNAL JOB FILE (LGJ)**

Theme: 03640 PERSONAL CHARACTERISTICS - Family and household characteristics - Income sources

TTINC27b EF-Total money income - 1993

Pos. = 65 Type = Numeric

Action = Modify

Format = \$s9,999,999

Min = -8,006

Max = 393,289

Mean = 56,505

Weight = ELGW26c

Description	Frequency	W. Frequency	% Weighted
< 0	22	11,030	0.0
0	9	5,181	0.0
1 - 9,999	945	765,445	3.4
10,000 - 19,999	2,194	1,658,168	7.3
20,000 - 29,999	3,254	2,478,902	11.0
30,000 - 39,999	4,201	2,970,421	13.2
40,000 - 49,999	3,957	2,865,158	12.7
50,000 - 59,999	3,585	2,760,072	12.2
60,000 - 69,999	3,018	2,538,862	11.2
70,000 - 79,999	2,148	1,767,626	7.8
80,000 - 89,999	1,515	1,260,618	5.6
90,000 - 99,999	1,013	775,898	3.4
100,000 - 109,999	595	622,645	2.7
110,000 - 119,999	511	452,786	2.0
120,000 - 129,999	282	250,737	1.1
130,000 - 139,999	187	177,798	0.7
140,000 - 149,999	136	171,641	0.7
150,000 - 159,999	102	94,518	0.4
160,000 - 169,999	48	93,587	0.4
170,000 - 179,999	40	32,333	0.1
180,000 - 189,999	43	39,161	0.1
190,000 - 199,999	18	10,692	0.0
200,000 - 209,999	7	8,148	0.0
210,000 - 219,999	20	51,486	0.2
220,000 - 229,999	11	37,702	0.1
230,000 - 239,999	13	14,154	0.0
240,000 - 249,999	4	10,873	0.0
250,000 - 259,999	6	2,494	0.0
270,000 - 279,999	12	25,936	0.1
280,000 - 289,999	4	14,706	0.0
290,000 - 299,999	2	6,912	0.0
300,000 - 309,999	14	12,429	0.0
350,000 - 359,999	3	2,827	0.0
390,000 - 399,999	4	329	0.0
9999997 : Don't Know	338	489,075	2.1
9999999 : Not Applicable	10	9,473	0.0

**SLID 1994 MICRODATA FREQUENCY COUNTS
EXTERNAL JOB FILE (LGJ)**

Theme: 03640 PERSONAL CHARACTERISTICS - Family and household characteristics - Income sources

TTINC27c EF-Total money income - 1994

Pos. = 73 Type = Numeric

Action = Modify

Format = \$s9,999,999

Min = -45,258

Max = 392,955

Mean = 55,902

Weight = ELGW26c

Description	Frequency	W. Frequency	% Weighted
< 0	25	14,136	0.0
0	5	2,590	0.0
1 - 9,999	1,069	822,123	3.6
10,000 - 19,999	2,548	2,009,272	8.9
20,000 - 29,999	3,211	2,472,255	10.9
30,000 - 39,999	3,905	2,723,544	12.1
40,000 - 49,999	3,778	2,848,652	12.6
50,000 - 59,999	3,492	2,757,690	12.2
60,000 - 69,999	2,933	2,525,883	11.2
70,000 - 79,999	2,135	1,621,319	7.2
80,000 - 89,999	1,538	1,337,001	5.9
90,000 - 99,999	1,109	952,771	4.2
100,000 - 109,999	708	705,988	3.1
110,000 - 119,999	444	354,427	1.5
120,000 - 129,999	305	286,656	1.2
130,000 - 139,999	162	176,589	0.7
140,000 - 149,999	161	138,067	0.6
150,000 - 159,999	80	102,490	0.4
160,000 - 169,999	60	85,774	0.3
170,000 - 179,999	37	37,937	0.1
180,000 - 189,999	23	18,388	0.0
190,000 - 199,999	22	31,430	0.1
200,000 - 209,999	15	25,321	0.1
210,000 - 219,999	13	13,151	0.0
220,000 - 229,999	10	4,137	0.0
230,000 - 239,999	19	14,002	0.0
240,000 - 249,999	9	35,475	0.1
250,000 - 259,999	13	15,103	0.0
260,000 - 269,999	7	13,309	0.0
270,000 - 279,999	8	2,234	0.0
280,000 - 289,999	7	14,593	0.0
310,000 - 319,999	1	249	0.0
320,000 - 329,999	7	9,891	0.0
350,000 - 359,999	5	4,323	0.0
380,000 - 389,999	3	1,271	0.0
390,000 - 399,999	1	3,497	0.0
9999997 : Don't Know	368	292,336	1.3
9999999 : Not Applicable	35	15,951	0.0

**SLID 1994 MICRODATA FREQUENCY COUNTS
EXTERNAL JOB FILE (LGJ)**

Theme: 03640 PERSONAL CHARACTERISTICS - Family and household characteristics - Income sources

ATINC27b EF-After-tax income - 1993

Pos. = 81 Type = Numeric Action = Modify

Format = \$s9,999,999

Min = -13,831

Max = 245,732

Mean = 45,497

Weight = ELGW26c

Description	Frequency	W. Frequency	% Weighted
< 0	33	15,772	0.0
0	9	5,181	0.0
1 - 9,999	1,028	843,107	3.7
10,000 - 19,999	2,683	2,082,333	9.2
20,000 - 29,999	4,475	3,445,689	15.3
30,000 - 39,999	5,576	3,806,170	16.9
40,000 - 49,999	4,932	3,878,476	17.2
50,000 - 59,999	3,712	3,013,317	13.4
60,000 - 69,999	2,256	1,806,714	8.0
70,000 - 79,999	1,357	1,178,362	5.2
80,000 - 89,999	772	780,458	3.4
90,000 - 99,999	436	370,587	1.6
100,000 - 109,999	270	284,608	1.2
110,000 - 119,999	134	160,656	0.7
120,000 - 129,999	80	54,696	0.2
130,000 - 139,999	53	67,089	0.3
140,000 - 149,999	27	30,444	0.1
150,000 - 159,999	28	23,835	0.1
160,000 - 169,999	9	16,804	0.0
170,000 - 179,999	17	33,449	0.1
180,000 - 189,999	3	10,893	0.0
190,000 - 199,999	15	68,137	0.3
200,000 - 209,999	11	11,348	0.0
220,000 - 229,999	3	2,827	0.0
240,000 - 249,999	4	329	0.0
9999997 : Don't Know	338	489,075	2.1
9999999 : Not Applicable	10	9,473	0.0

ATINC27c EF-After-tax income - 1994

Pos. = 89 Type = Numeric Action = Modify

Format = \$s9,999,999

Min = -45,259

Max = 256,713

Mean = 45,011

Weight = ELGW26c

Description	Frequency	W. Frequency	% Weighted
-------------	-----------	--------------	------------

**SLID 1994 MICRODATA FREQUENCY COUNTS
EXTERNAL JOB FILE (LGJ)**

Theme: 03640 PERSONAL CHARACTERISTICS - Family and household characteristics - Income sources

ATINC27c EF-After-tax income - 1994

Pos. = 89 Type = Numeric Action = Modify

Format = \$s9,999,999

Min = -45,259

Max = 256,713

Mean = 45,011

Weight = ELGW26c

Description	Frequency	W. Frequency	% Weighted
< 0	28	20,538	0.0
0	7	4,088	0.0
1 - 9,999	1,184	923,660	4.1
10,000 - 19,999	3,048	2,439,201	10.8
20,000 - 29,999	4,459	3,458,004	15.3
30,000 - 39,999	5,234	3,682,116	16.3
40,000 - 49,999	4,619	3,609,310	16.0
50,000 - 59,999	3,649	3,064,444	13.6
60,000 - 69,999	2,276	1,772,131	7.8
70,000 - 79,999	1,468	1,273,454	5.6
80,000 - 89,999	781	794,074	3.5
90,000 - 99,999	466	425,259	1.8
100,000 - 109,999	258	254,910	1.1
110,000 - 119,999	158	153,968	0.6
120,000 - 129,999	83	107,619	0.4
130,000 - 139,999	35	33,893	0.1
140,000 - 149,999	28	33,020	0.1
150,000 - 159,999	14	9,914	0.0
160,000 - 169,999	15	26,995	0.1
170,000 - 179,999	21	36,155	0.1
180,000 - 189,999	16	14,000	0.0
190,000 - 199,999	14	37,010	0.1
200,000 - 209,999	2	1,788	0.0
210,000 - 219,999	1	1,222	0.0
220,000 - 229,999	1	3,497	0.0
250,000 - 259,999	3	1,271	0.0
9999997 : Don't Know	368	292,336	1.3
9999999 : Not Applicable	35	15,951	0.0

**SLID 1994 MICRODATA FREQUENCY COUNTS
EXTERNAL JOB FILE (LGJ)**

Theme: 05200 LABOUR - Work experience

YRXFT11a Yrs work experience(FYFTE) - 1992 Pos. = 97 Type = Numeric Action = Keep

Min = 0
Max = 54
Mean = 12
Weight = ELGW26c

Description	Frequency	W. Frequency	% Weighted
0 - 9	12,153	9,769,424	43.4
10 - 19	6,324	4,958,766	22.0
20 - 29	3,685	2,877,775	12.8
30 - 39	1,737	1,371,994	6.1
40 - 49	640	478,924	2.1
50 - 59	38	21,626	0.1
97 : Don't Know	3,354	2,734,557	12.1
99 : Not Applicable	340	276,774	1.2

YRXFT11b Yrs work experience(FYFTE) - 1993 Pos. = 99 Type = Numeric Action = Keep

Min = 0
Max = 55
Mean = 12
Weight = ELGW26c

Description	Frequency	W. Frequency	% Weighted
0 - 9	11,038	8,380,912	37.2
10 - 19	5,887	4,498,698	20.0
20 - 29	3,617	2,702,247	12.0
30 - 39	1,711	1,268,932	5.6
40 - 49	623	446,085	1.9
50 - 59	55	30,637	0.1
97 : Don't Know	4,189	4,298,972	19.1
98 : Refusal	1,151	863,356	3.8

YRXFT11c Yrs work experience(FYFTE) - 1994 Pos. = 101 Type = Numeric Action = Keep

Min = 0
Max = 55
Mean = 13
Weight = ELGW26c

Description	Frequency	W. Frequency	% Weighted
0 - 9	10,131	7,775,827	34.5

**SLID 1994 MICRODATA FREQUENCY COUNTS
EXTERNAL JOB FILE (LGJ)**

Theme: 05200 LABOUR - Work experience

YRXFT11c Yrs work experience(FYFTE) - 1994 Pos. = 101 Type = Numeric Action = Keep

Min = 0

Max = 55

Mean = 13

Weight = ELGW26c

Description	Frequency	W. Frequency	% Weighted
10 - 19	5,598	4,220,718	18.7
20 - 29	3,625	2,703,358	12.0
30 - 39	1,703	1,251,300	5.5
40 - 49	647	449,031	2.0
50 - 59	56	31,979	0.1
97 : Don't Know	3,905	3,437,649	15.2
98 : Refusal	1,721	1,991,005	8.8
99 : Not Applicable	885	628,972	2.8

**SLID 1994 MICRODATA FREQUENCY COUNTS
EXTERNAL JOB FILE (LGJ)**

Theme: 05410 LABOUR - Job characteristics - Dates and duration

JOBID	Job spell ID	Pos. = 103	Type = Numeric	Action = Keep
Weight = ELGW26c				
Description		Frequency	W. Frequency	% Weighted
1		18,825	15,366,387	68.3
2		6,129	4,632,378	20.6
3		2,164	1,617,459	7.1
4		742	550,113	2.4
5		262	202,008	0.9
6		94	71,657	0.3
7		31	27,495	0.1
8		13	12,631	0.0
9		8	6,350	0.0
10		3	3,360	0.0

STRDAT9	Start date of job	Pos. = 105	Type = Character	Action = Modify
Weight = ELGW26c				
Format = YYYYMMDD				
Description		Frequency	W. Frequency	% Weighted
1939		1	355	0.0
1940		1	348	0.0
1941		1	176	0.0
1942		4	2,385	0.0
1943		1	526	0.0
1944		2	1,187	0.0
1945		4	2,456	0.0
1946		4	1,178	0.0
1947		7	1,840	0.0
1948		11	4,937	0.0
1949		5	2,927	0.0
1950		11	8,827	0.0
1951		16	9,251	0.0
1952		20	12,151	0.0
1953		11	10,061	0.0
1954		22	11,919	0.0
1955		21	13,784	0.0
1956		21	12,637	0.0
1957		35	27,618	0.1
1958		18	17,040	0.0
1959		29	29,955	0.1
1960		42	30,756	0.1
1961		20	8,208	0.0
1962		73	49,892	0.2
1963		31	15,930	0.0

**SLID 1994 MICRODATA FREQUENCY COUNTS
EXTERNAL JOB FILE (LGJ)**

Theme: 05410 LABOUR - Job characteristics - Dates and duration

STRDAT9 Start date of job

Pos. = 105 Type = Character Action = Modify

Format = YYYYMMDD

Weight = ELGW26c

Description	Frequency	W. Frequency	% Weighted
1964	77	45,792	0.2
1965	104	66,467	0.3
1966	72	67,126	0.3
1967	148	98,269	0.4
1968	107	80,146	0.3
1969	103	75,038	0.3
1970	118	82,703	0.3
1971	131	93,509	0.4
1972	270	209,501	0.9
1973	192	126,695	0.5
1974	277	219,264	0.9
1975	214	165,161	0.7
1976	262	183,691	0.8
1977	272	215,677	0.9
1978	261	179,970	0.8
1979	335	283,731	1.2
1980	356	261,011	1.1
1981	302	212,213	0.9
1982	339	271,882	1.2
1983	230	202,134	0.9
1984	325	236,531	1.0
1985	420	348,629	1.5
1986	518	415,017	1.8
1987	639	476,953	2.1
1988	696	560,864	2.4
1989	976	804,114	3.5
1990	956	763,279	3.3
1991	1,087	894,664	3.9
1992	2,554	2,048,467	9.1
1993	5,421	3,937,887	17.5
1994	6,610	5,275,007	23.4
9997 : Don't Know	3,488	3,312,078	14.7
99 : Not Applicable	28,271	22,489,843	100.0

ENDED9 Job ended

Pos. = 113 Type = Character Action = Keep

Weight = ELGW26c

Description	Frequency	W. Frequency	% Weighted
1 : Yes	12,640	9,577,641	42.5
2 : No	15,631	12,912,202	57.4

**SLID 1994 MICRODATA FREQUENCY COUNTS
EXTERNAL JOB FILE (LGJ)**

Theme: 05410 LABOUR - Job characteristics - Dates and duration

ENDDAT9 End date of job

Pos. = 114 Type = Character Action = Modify

Format = YYYYMMDD

Weight = ELGW26c

Description	Frequency	W. Frequency	% Weighted
1993	6,800	5,191,042	23.0
1994	21,471	17,298,801	76.9
99 : Not Applicable	28,271	22,489,843	100.0

FSTDAT9 Start date with employer

Pos. = 122 Type = Character Action = Modify

Format = YYYYMMDD

Weight = ELGW26c

Description	Frequency	W. Frequency	% Weighted
1942	1	1,032	0.0
1943	1	394	0.0
1945	3	1,779	0.0
1946	1	394	0.0
1947	2	425	0.0
1948	1	324	0.0
1949	2	724	0.0
1950	5	5,947	0.0
1951	6	4,411	0.0
1952	8	6,694	0.0
1953	13	12,493	0.0
1954	14	9,113	0.0
1955	8	5,965	0.0
1956	11	10,262	0.0
1957	19	13,339	0.0
1958	11	10,360	0.0
1959	35	41,329	0.1
1960	34	30,371	0.1
1961	22	13,720	0.0
1962	48	35,062	0.1
1963	38	25,396	0.1
1964	69	40,933	0.1
1965	75	52,788	0.2
1966	78	73,082	0.3
1967	105	85,521	0.3
1968	105	81,712	0.3
1969	104	65,192	0.2
1970	112	89,739	0.4
1971	118	91,073	0.4
1972	193	163,117	0.7
1973	185	135,561	0.6

**SLID 1994 MICRODATA FREQUENCY COUNTS
EXTERNAL JOB FILE (LGJ)**

Theme: 05410 LABOUR - Job characteristics - Dates and duration

FSTDAT9 Start date with employer

Pos. = 122 Type = Character Action = Modify

Format = YYYYMMDD

Weight = ELGW26c

Description	Frequency	W. Frequency	% Weighted
1974	255	205,491	0.9
1975	200	148,257	0.6
1976	255	180,200	0.8
1977	242	181,454	0.8
1978	256	200,680	0.8
1979	318	269,902	1.2
1980	363	267,521	1.1
1981	296	209,171	0.9
1982	325	220,860	0.9
1983	274	216,736	0.9
1984	395	307,265	1.3
1985	419	320,817	1.4
1986	529	412,256	1.8
1987	677	502,323	2.2
1988	870	651,299	2.9
1989	1,185	914,314	4.0
1990	1,308	992,293	4.4
1991	1,506	1,214,156	5.4
1992	2,751	2,262,060	10.0
1993	4,573	3,703,543	16.4
1994	4,687	3,774,168	16.7
9997 : Don't Know	5,160	4,226,802	18.7
99 : Not Applicable	28,271	22,489,843	100.0

OFRDAT9 Date job offer received

Pos. = 130 Type = Character Action = Modify

Format = YYYYMMDD

Weight = ELGW26c

Description	Frequency	W. Frequency	% Weighted
1991	138	103,782	0.4
1992	405	252,462	1.1
1993	4,291	3,096,069	13.7
1994	4,862	3,728,015	16.5
9997 : Don't Know	1,048	1,046,965	4.6
9998 : Refusal	3	3,593	0.0
9999 : Not Applicable	17,524	14,258,953	63.4
99 : Not Applicable	28,271	22,489,843	100.0

**SLID 1994 MICRODATA FREQUENCY COUNTS
EXTERNAL JOB FILE (LGJ)**

Theme: 05410 LABOUR - Job characteristics - Dates and duration

HOWOBT9 How job was obtained Pos. = 138 Type = Character Action = Keep

Weight = ELGW26c

Description	Frequency	W. Frequency	% Weighted
01 : Contacted employer directly	4,798	3,396,106	15.1
02 : Friend or relative	2,229	1,774,023	7.8
03 : Placed or answered newspaper ad	721	633,024	2.8
04 : Employment agency	440	311,309	1.3
05 : Referral from another employer	227	172,775	0.7
06 : Contacted directly by employer	543	330,224	1.4
07 : Union	214	168,072	0.7
08 : Other	588	426,746	1.9
97 : Don't Know	986	1,017,823	4.5
98 : Refusal	1	782	0.0
99 : Not Applicable	17,524	14,258,953	63.4

REAEND9 Reason for job separation Pos. = 140 Type = Character Action = Keep

Weight = ELGW26c

Description	Frequency	W. Frequency	% Weighted
01 : Own illness or disability - work related	107	77,443	0.3
02 : Own illness or disability - not work related	180	134,936	0.6
03 : Caring for own children	82	51,309	0.2
04 : Caring for elder relative(s)	6	3,010	0.0
05 : Other personal or family responsibilities	236	183,501	0.8
06 : School	1,108	916,085	4.0
07 : Found new job	1,332	1,105,562	4.9
08 : Move to a new residence	307	250,809	1.1
09 : Poor pay	157	136,199	0.6
10 : Not enough hours of work	77	59,994	0.2
11 : Too many hours of work	26	20,567	0.0
12 : Poor physical conditions (bad ventilation, too noisy, etc.)	190	171,315	0.7
13 : Sexual harassment	4	4,121	0.0
14 : Personnel conflict with employer/other employees	97	91,110	0.4
15 : Work too stressful	23	17,463	0.0
16 : Company moved	58	45,178	0.2
17 : Company went out of business	450	412,103	1.8
18 : Seasonal nature of work	2,307	1,250,807	5.5
19 : Layoff/Business slowdown (not caused by seasonal conditions)	1,867	1,428,540	6.3
20 : Labour dispute	16	10,126	0.0
21 : Dismissal by employer	270	228,983	1.0
22 : Temporary job/contract ended	745	543,557	2.4
23 : To concentrate on other job	137	86,598	0.3

SLID 1994 MICRODATA FREQUENCY COUNTS EXTERNAL JOB FILE (LGJ)

Theme: 05410 LABOUR - Job characteristics - Dates and duration

REAEND9 Reason for job separation Pos. = 140 Type = Character Action = Keep

Weight = ELGW26c

Description	Frequency	W. Frequency	% Weighted
24 : Retirement	247	198,210	0.8
25 : Other	1,263	941,121	4.1
97 : Don't Know	1,344	1,203,048	5.3
98 : Refusal	4	5,932	0.0
99 : Not Applicable	15,631	12,912,202	57.4

CONATT9 Continuous employer Pos. = 142 Type = Character Action = Keep

Weight = ELGW26c

Description	Frequency	W. Frequency	% Weighted
1 : Yes	15,246	12,203,496	54.2
2 : No	4,724	3,028,548	13.4
7 : Don't Know	8,301	7,257,798	32.2

JOB DUR9 Duration of job in mos Pos. = 143 Type = Numeric Action = Keep

Min = 0

Max = 660

Mean = 65

Weight = ELGW26c

Description	Frequency	W. Frequency	% Weighted
0 - 9	9,632	7,179,156	31.9
10 - 19	2,911	2,500,265	11.1
20 - 29	1,774	1,399,607	6.2
30 - 39	914	728,095	3.2
40 - 49	794	639,000	2.8
50 - 59	729	555,500	2.4
60 - 69	731	620,468	2.7
70 - 79	622	518,225	2.3
80 - 89	540	394,862	1.7
90 - 99	473	368,033	1.6
100 - 109	433	371,387	1.6
110 - 119	288	236,009	1.0
120 - 129	288	208,873	0.9
130 - 139	219	176,462	0.7
140 - 149	233	185,550	0.8
150 - 159	273	201,939	0.9

SLID 1994 MICRODATA FREQUENCY COUNTS
EXTERNAL JOB FILE (LGJ)

Theme: 05410 LABOUR - Job characteristics - Dates and duration

JOB DUR9 Duration of job in mos Pos. = 143 Type = Numeric Action = Keep

Min = 0
Max = 660
Mean = 65
Weight = ELGW26c

Description	Frequency	W. Frequency	% Weighted
160 - 169	289	209,043	0.9
170 - 179	229	178,097	0.7
180 - 189	318	250,254	1.1
190 - 199	232	173,294	0.7
200 - 209	220	173,250	0.7
210 - 219	223	177,735	0.7
220 - 229	222	152,924	0.6
230 - 239	149	113,672	0.5
240 - 249	245	177,725	0.7
250 - 259	213	166,591	0.7
260 - 269	164	119,864	0.5
270 - 279	187	142,512	0.6
280 - 289	120	85,932	0.3
290 - 299	82	53,840	0.2
300 - 309	102	72,280	0.3
310 - 319	92	71,330	0.3
320 - 329	80	61,796	0.2
330 - 339	114	73,299	0.3
340 - 349	71	64,816	0.2
350 - 359	72	40,435	0.1
360 - 369	79	48,608	0.2
370 - 379	44	25,389	0.1
380 - 389	37	23,224	0.1
390 - 399	44	30,506	0.1
400 - 409	19	11,658	0.0
410 - 419	33	30,706	0.1
420 - 429	29	21,516	0.1
430 - 439	17	13,948	0.0
440 - 449	19	11,632	0.0
450 - 459	30	26,489	0.1
460 - 469	18	10,921	0.0
470 - 479	12	6,087	0.0
480 - 489	21	14,133	0.0
490 - 499	13	10,743	0.0
500 - 509	14	8,165	0.0
510 - 519	17	11,400	0.0
520 - 529	10	4,924	0.0
530 - 539	4	5,082	0.0

**SLID 1994 MICRODATA FREQUENCY COUNTS
EXTERNAL JOB FILE (LGJ)**

Theme: 05410 LABOUR - Job characteristics - Dates and duration

JOBDUR9 Duration of job in mos Pos. = 143 Type = Numeric Action = Keep

Min = 0
Max = 660
Mean = 65
Weight = ELGW26c

Description	Frequency	W. Frequency	% Weighted
540 - 549	10	5,060	0.0
550 - 559	7	2,889	0.0
560 - 569	7	3,315	0.0
570 - 579	4	902	0.0
580 - 589	5	1,541	0.0
590 - 599	1	563	0.0
600 - 609	3	2,325	0.0
610 - 619	1	624	0.0
620 - 629	2	1,565	0.0
630 - 639	3	996	0.0
640 - 649	1	348	0.0
660 - 669	1	355	0.0
997 : Don't Know	3,488	3,312,078	14.7

NBABS9 No. absences-job Pos. = 146 Type = Numeric Action = Keep

Weight = ELGW26c

Description	Frequency	W. Frequency	% Weighted
0	9,452	7,242,595	32.2
1	685	512,180	2.2
2	124	84,793	0.3
3	45	29,058	0.1
4	17	12,034	0.0
5	9	6,659	0.0
6	6	3,737	0.0
7	1	433	0.0
8	2	797	0.0
9	1	170	0.0
10	1	250	0.0
11	1	142	0.0
12	4	2,196	0.0
14	1	569	0.0
16	1	1,008	0.0
18	1	491	0.0
24	1	2,086	0.0
26	2	1,127	0.0

**SLID 1994 MICRODATA FREQUENCY COUNTS
EXTERNAL JOB FILE (LGJ)**

Theme: 05410 LABOUR - Job characteristics - Dates and duration

NBABS9 No. absences-job Pos. = 146 Type = Numeric Action = Keep

Weight = ELGW26c

Description	Frequency	W. Frequency	% Weighted
37	1	564	0.0
42	2	785	0.0
44	1	804	0.0
49	1	942	0.0
97 : Don't Know	10,243	8,455,574	37.6
99 : Not Applicable	7,669	6,130,839	27.2

NBMTWK9 No. mos worked-job Pos. = 148 Type = Numeric Action = Keep

Weight = ELGW26c

Description	Frequency	W. Frequency	% Weighted
0	21	14,097	0.0
1	1,135	814,625	3.6
2	1,628	1,189,186	5.2
3	1,542	1,158,843	5.1
4	1,488	1,141,901	5.0
5	916	649,419	2.8
6	795	601,437	2.6
7	710	520,369	2.3
8	572	427,519	1.9
9	400	314,685	1.4
10	328	269,575	1.2
11	226	155,795	0.6
12	627	685,389	3.0
13	131	106,661	0.4
14	143	113,132	0.5
15	158	123,059	0.5
16	190	155,315	0.6
17	138	99,142	0.4
18	112	77,535	0.3
19	119	97,823	0.4
20	140	101,716	0.4
21	102	89,244	0.4
22	107	81,434	0.3
23	73	59,165	0.2
24	93	53,414	0.2
97 : Don't Know	12,926	10,526,033	46.8
99 : Not Applicable	3,451	2,863,318	12.7

**SLID 1994 MICRODATA FREQUENCY COUNTS
EXTERNAL JOB FILE (LGJ)**

Theme: 05410 LABOUR - Job characteristics - Dates and duration

NBMWK1b No.mos. some work this job - 1993 Pos. = 150 Type = Numeric Action = Keep

Weight = ELGW26c

Description	Frequency	W. Frequency	% Weighted
0	30	15,395	0.0
1	770	567,385	2.5
2	1,024	774,088	3.4
3	1,082	808,708	3.6
4	1,100	842,467	3.7
5	760	555,611	2.4
6	773	566,751	2.5
7	684	510,893	2.2
8	736	533,651	2.3
9	602	456,381	2.0
10	688	506,317	2.2
11	683	499,334	2.2
12	11,208	8,639,822	38.4
99 : Not Applicable	8,131	7,213,034	32.0

NBMWK1c No.mos. some work this job - 1994 Pos. = 152 Type = Numeric Action = Keep

Weight = ELGW26c

Description	Frequency	W. Frequency	% Weighted
0	36	27,536	0.1
1	833	618,086	2.7
2	1,220	889,521	3.9
3	1,174	962,684	4.2
4	1,255	1,036,668	4.6
5	850	635,916	2.8
6	905	714,823	3.1
7	727	571,793	2.5
8	736	575,779	2.5
9	654	502,347	2.2
10	722	550,470	2.4
11	599	445,339	1.9
12	11,760	9,767,832	43.4
99 : Not Applicable	6,800	5,191,042	23.0

NBABS1b No. absences this job - 1993 Pos. = 154 Type = Numeric Action = Keep

Weight = ELGW26c

Description	Frequency	W. Frequency	% Weighted
-------------	-----------	--------------	------------

**SLID 1994 MICRODATA FREQUENCY COUNTS
EXTERNAL JOB FILE (LGJ)**

Theme: 05410 LABOUR - Job characteristics - Dates and duration

NBABS1b No. absences this job - 1993 Pos. = 154 Type = Numeric Action = Keep

Weight = ELGW26c

Description	Frequency	W. Frequency	% Weighted
0	13,719	10,600,436	47.1
1	1,906	1,404,282	6.2
2	295	195,263	0.8
3	97	74,755	0.3
4	23	15,340	0.0
5	13	10,330	0.0
6	12	8,214	0.0
7	7	2,576	0.0
8	9	5,330	0.0
9	2	1,182	0.0
10	3	1,431	0.0
11	3	2,705	0.0
12	8	3,241	0.0
13	1	274	0.0
15	1	311	0.0
16	1	1,197	0.0
18	1	550	0.0
20	3	1,692	0.0
25	1	360	0.0
26	4	3,197	0.0
30	2	1,273	0.0
37	1	564	0.0
42	1	440	0.0
44	1	285	0.0
48	3	2,122	0.0
97 : Don't Know	151	129,548	0.5
99 : Not Applicable	12,003	10,022,932	44.5

NBABS1c No. absences this job - 1994 Pos. = 156 Type = Numeric Action = Keep

Weight = ELGW26c

Description	Frequency	W. Frequency	% Weighted
0	15,436	12,604,316	56.0
1	1,904	1,509,557	6.7
2	230	183,118	0.8
3	84	60,770	0.2
4	21	8,377	0.0
5	10	5,364	0.0
6	10	7,911	0.0
7	2	429	0.0

**SLID 1994 MICRODATA FREQUENCY COUNTS
EXTERNAL JOB FILE (LGJ)**

Theme: 05410 LABOUR - Job characteristics - Dates and duration

NBABS1c No. absences this job - 1994 Pos. = 156 Type = Numeric Action = Keep

Weight = ELGW26c

Description	Frequency	W. Frequency	% Weighted
8	6	2,580	0.0
10	7	6,161	0.0
12	6	3,253	0.0
13	1	2,749	0.0
14	1	298	0.0
15	1	165	0.0
16	4	3,358	0.0
17	1	322	0.0
18	3	1,263	0.0
20	2	870	0.0
24	1	2,086	0.0
26	1	503	0.0
40	2	571	0.0
44	1	804	0.0
46	1	1,374	0.0
49	1	942	0.0
99 : Not Applicable	10,535	8,082,690	35.9

**SLID 1994 MICRODATA FREQUENCY COUNTS
EXTERNAL JOB FILE (LGJ)**

Theme: 05420 LABOUR - Job characteristics - Class of worker

CLWKR9 Class of worker

Pos. = 158 Type = Character Action = Keep

Weight = ELGW26c

Description	Frequency	W. Frequency	% Weighted
01 : Paid worker	24,002	19,218,281	85.4
02 : Unpaid family worker	144	86,188	0.3
03 : Self-employed with paid help (Incorporated business)	722	643,372	2.8
04 : Self-employed with no paid help (Incorporated business)	526	471,111	2.0
05 : Self-employed with paid help (Not incorporated business)	628	465,623	2.0
06 : Self-employed with no paid help (Not incorporated business)	2,139	1,505,458	6.6
97 : Don't Know	110	99,808	0.4

RCLWKR9 Recoded class of worker

Pos. = 160 Type = Character Action = Keep

Weight = ELGW26c

Description	Frequency	W. Frequency	% Weighted
01 : Paid worker	20,982	17,150,883	76.2
02 : Paid worker, government	4,268	3,181,881	14.1
04 : Self-employed with paid help (unincorporated business)	628	465,623	2.0
05 : Self-employed without paid help (unincorporated business)	2,139	1,505,458	6.6
06 : Unpaid family worker	144	86,188	0.3
97 : Don't Know	110	99,808	0.4

**SLID 1994 MICRODATA FREQUENCY COUNTS
EXTERNAL JOB FILE (LGJ)**

Theme: 05430 LABOUR - Job characteristics - Work schedule

**MTWR1ba Months worked at job rfy - /Jan 1993 Pos. = 162 Type = Character Action = Keep
Format = 1 byte per month array**

Weight = ELGW26c

Description	Frequency	W. Frequency	% Weighted
1 : Yes	14,619	11,267,302	50.1
2 : No	540	357,465	1.5
9 : Not Applicable	13,112	10,865,076	48.3

**MTWR1bb Months worked at job rfy - /Feb 1993 Pos. = 163 Type = Character Action = Keep
Format = 1 byte per month array**

Weight = ELGW26c

Description	Frequency	W. Frequency	% Weighted
1 : Yes	14,613	11,257,458	50.0
2 : No	609	425,357	1.8
9 : Not Applicable	13,049	10,807,027	48.0

**MTWR1bc Months worked at job rfy - /Mar 1993 Pos. = 164 Type = Character Action = Keep
Format = 1 byte per month array**

Weight = ELGW26c

Description	Frequency	W. Frequency	% Weighted
1 : Yes	14,800	11,376,839	50.5
2 : No	584	420,745	1.8
9 : Not Applicable	12,887	10,692,258	47.5

**MTWR1bd Months worked at job rfy - /Apr 1993 Pos. = 165 Type = Character Action = Keep
Format = 1 byte per month array**

Weight = ELGW26c

Description	Frequency	W. Frequency	% Weighted
1 : Yes	15,015	11,495,741	51.1
2 : No	557	407,519	1.8
9 : Not Applicable	12,699	10,586,582	47.0

**MTWR1be Months worked at job rfy - /May 1993 Pos. = 166 Type = Character Action = Keep
Format = 1 byte per month array**

Weight = ELGW26c

Description	Frequency	W. Frequency	% Weighted
1 : Yes	15,552	11,810,765	52.5
2 : No	518	371,057	1.6

**SLID 1994 MICRODATA FREQUENCY COUNTS
EXTERNAL JOB FILE (LGJ)**

Theme: 05430 LABOUR - Job characteristics - Work schedule

**MTWR1be Months worked at job rfy - /May 1993 Pos. = 166 Type = Character Action = Keep
Format = 1 byte per month array**

Weight = ELGW26c

Description	Frequency	W. Frequency	% Weighted
9 : Not Applicable	12,201	10,308,020	45.8

**MTWR1bf Months worked at job rfy - /Jun 1993 Pos. = 167 Type = Character Action = Keep
Format = 1 byte per month array**

Weight = ELGW26c

Description	Frequency	W. Frequency	% Weighted
1 : Yes	15,977	12,123,459	53.9
2 : No	536	369,722	1.6
9 : Not Applicable	11,758	9,996,661	44.4

**MTWR1bg Months worked at job rfy - /Jul 1993 Pos. = 168 Type = Character Action = Keep
Format = 1 byte per month array**

Weight = ELGW26c

Description	Frequency	W. Frequency	% Weighted
1 : Yes	15,970	12,085,620	53.7
2 : No	702	475,846	2.1
9 : Not Applicable	11,599	9,928,376	44.1

**MTWR1bh Months worked at job rfy - /Aug 1993 Pos. = 169 Type = Character Action = Keep
Format = 1 byte per month array**

Weight = ELGW26c

Description	Frequency	W. Frequency	% Weighted
1 : Yes	16,000	12,099,053	53.8
2 : No	684	468,126	2.0
9 : Not Applicable	11,587	9,922,663	44.1

**MTWR1bi Months worked at job rfy - /Sep 1993 Pos. = 170 Type = Character Action = Keep
Format = 1 byte per month array**

Weight = ELGW26c

Description	Frequency	W. Frequency	% Weighted
1 : Yes	15,820	11,983,385	53.2
2 : No	515	363,661	1.6
9 : Not Applicable	11,936	10,142,796	45.1

**SLID 1994 MICRODATA FREQUENCY COUNTS
EXTERNAL JOB FILE (LGJ)**

Theme: 05430 LABOUR - Job characteristics - Work schedule

**MTWR1bj Months worked at job rfy - /Oct 1993 Pos. = 171 Type = Character Action = Keep
Format = 1 byte per month array**

Weight = ELGW26c

Description	Frequency	W. Frequency	% Weighted
1 : Yes	15,520	11,761,619	52.3
2 : No	506	344,630	1.5
9 : Not Applicable	12,245	10,383,593	46.1

**MTWR1bk Months worked at job rfy - /Nov 1993 Pos. = 172 Type = Character Action = Keep
Format = 1 byte per month array**

Weight = ELGW26c

Description	Frequency	W. Frequency	% Weighted
1 : Yes	15,162	11,593,285	51.5
2 : No	565	390,712	1.7
9 : Not Applicable	12,544	10,505,845	46.7

**MTWR1bl Months worked at job rfy - /Dec 1993 Pos. = 173 Type = Character Action = Keep
Format = 1 byte per month array**

Weight = ELGW26c

Description	Frequency	W. Frequency	% Weighted
1 : Yes	14,837	11,422,213	50.7
2 : No	563	379,548	1.6
9 : Not Applicable	12,871	10,688,081	47.5

**MTWR1ca Months worked at job rfy - /Jan 1994 Pos. = 174 Type = Character Action = Keep
Format = 1 byte per month array**

Weight = ELGW26c

Description	Frequency	W. Frequency	% Weighted
1 : Yes	15,298	12,646,362	56.2
2 : No	455	321,336	1.4
9 : Not Applicable	12,518	9,522,144	42.3

**MTWR1cb Months worked at job rfy - /Feb 1994 Pos. = 175 Type = Character Action = Keep
Format = 1 byte per month array**

Weight = ELGW26c

Description	Frequency	W. Frequency	% Weighted
1 : Yes	15,343	12,652,807	56.2
2 : No	486	362,046	1.6

**SLID 1994 MICRODATA FREQUENCY COUNTS
EXTERNAL JOB FILE (LGJ)**

Theme: 05430 LABOUR - Job characteristics - Work schedule

**MTWR1cb Months worked at job rfy - /Feb 1994 Pos. = 175 Type = Character Action = Keep
Format = 1 byte per month array**

Weight = ELGW26c

Description	Frequency	W. Frequency	% Weighted
9 : Not Applicable	12,442	9,474,989	42.1

**MTWR1cc Months worked at job rfy - /Mar 1994 Pos. = 176 Type = Character Action = Keep
Format = 1 byte per month array**

Weight = ELGW26c

Description	Frequency	W. Frequency	% Weighted
1 : Yes	15,518	12,805,301	56.9
2 : No	467	337,263	1.5
9 : Not Applicable	12,286	9,347,278	41.5

**MTWR1cd Months worked at job rfy - /Apr 1994 Pos. = 177 Type = Character Action = Keep
Format = 1 byte per month array**

Weight = ELGW26c

Description	Frequency	W. Frequency	% Weighted
1 : Yes	15,756	12,964,172	57.6
2 : No	480	345,128	1.5
9 : Not Applicable	12,035	9,180,543	40.8

**MTWR1ce Months worked at job rfy - /May 1994 Pos. = 178 Type = Character Action = Keep
Format = 1 byte per month array**

Weight = ELGW26c

Description	Frequency	W. Frequency	% Weighted
1 : Yes	16,274	13,224,722	58.8
2 : No	468	335,226	1.4
9 : Not Applicable	11,529	8,929,894	39.7

**MTWR1cf Months worked at job rfy - /Jun 1994 Pos. = 179 Type = Character Action = Keep
Format = 1 byte per month array**

Weight = ELGW26c

Description	Frequency	W. Frequency	% Weighted
1 : Yes	16,721	13,531,340	60.1
2 : No	508	368,448	1.6
9 : Not Applicable	11,042	8,590,054	38.2

**SLID 1994 MICRODATA FREQUENCY COUNTS
EXTERNAL JOB FILE (LGJ)**

Theme: 05430 LABOUR - Job characteristics - Work schedule

MTWR1cg Months worked at job rfy - /Jul 1994 Pos. = 180 Type = Character Action = Keep

Format = 1 byte per month array

Weight = ELGW26c

Description	Frequency	W. Frequency	% Weighted
1 : Yes	16,730	13,477,376	59.9
2 : No	701	522,276	2.3
9 : Not Applicable	10,840	8,490,191	37.7

MTWR1ch Months worked at job rfy - /Aug 1994 Pos. = 181 Type = Character Action = Keep

Format = 1 byte per month array

Weight = ELGW26c

Description	Frequency	W. Frequency	% Weighted
1 : Yes	16,784	13,536,227	60.1
2 : No	733	554,753	2.4
9 : Not Applicable	10,754	8,398,863	37.3

MTWR1ci Months worked at job rfy - /Sep 1994 Pos. = 182 Type = Character Action = Keep

Format = 1 byte per month array

Weight = ELGW26c

Description	Frequency	W. Frequency	% Weighted
1 : Yes	16,663	13,472,790	59.9
2 : No	491	408,684	1.8
9 : Not Applicable	11,117	8,608,368	38.2

MTWR1cj Months worked at job rfy - /Oct 1994 Pos. = 183 Type = Character Action = Keep

Format = 1 byte per month array

Weight = ELGW26c

Description	Frequency	W. Frequency	% Weighted
1 : Yes	16,311	13,223,731	58.8
2 : No	496	413,615	1.8
9 : Not Applicable	11,464	8,852,497	39.3

MTWR1ck Months worked at job rfy - /Nov 1994 Pos. = 184 Type = Character Action = Keep

Format = 1 byte per month array

Weight = ELGW26c

Description	Frequency	W. Frequency	% Weighted
1 : Yes	16,055	13,101,402	58.2
2 : No	531	426,267	1.9

**SLID 1994 MICRODATA FREQUENCY COUNTS
EXTERNAL JOB FILE (LGJ)**

Theme: 05430 LABOUR - Job characteristics - Work schedule

MTWR1ck Months worked at job rfy - /Nov 1994 Pos. = 184 Type = Character Action = Keep
Format = 1 byte per month array

Weight = ELGW26c

Description	Frequency	W. Frequency	% Weighted
9 : Not Applicable	11,685	8,962,173	39.8

MTWR1cl Months worked at job rfy - /Dec 1994 Pos. = 185 Type = Character Action = Keep
Format = 1 byte per month array

Weight = ELGW26c

Description	Frequency	W. Frequency	% Weighted
1 : Yes	15,834	13,011,492	57.8
2 : No	520	415,853	1.8
9 : Not Applicable	11,917	9,062,498	40.3

HWJM1ba Hrs wrk per mt at job rfy - /Jan 1993 Pos. = 186 Type = Numeric Action = Keep
Format = 3 byte per month array

Min = 0

Max = 430

Mean = 150

Weight = ELGW26c

Description	Frequency	W. Frequency	% Weighted
0 - 9	319	212,819	0.9
10 - 19	289	197,607	0.8
20 - 29	319	212,827	0.9
30 - 39	302	230,918	1.0
40 - 49	386	277,149	1.2
50 - 59	190	164,049	0.7
60 - 69	455	330,929	1.4
70 - 79	257	208,026	0.9
80 - 89	624	446,692	1.9
90 - 99	135	95,276	0.4
100 - 109	496	367,099	1.6
110 - 119	82	75,776	0.3
120 - 129	97	64,623	0.2
130 - 139	755	515,163	2.2
140 - 149	97	87,411	0.3
150 - 159	1,116	1,017,830	4.5
160 - 169	1,513	1,260,516	5.6
170 - 179	4,897	3,780,761	16.8
180 - 189	195	129,685	0.5
190 - 199	477	387,269	1.7

**SLID 1994 MICRODATA FREQUENCY COUNTS
EXTERNAL JOB FILE (LGJ)**

Theme: 05430 LABOUR - Job characteristics - Work schedule

**HWJM1ba Hrs wrk per mt at job rfyr - /Jan 1993 Pos. = 186 Type = Numeric Action = Keep
Format = 3 byte per month array**

Min = 0

Max = 430

Mean = 150

Weight = ELGW26c

Description	Frequency	W. Frequency	% Weighted
200 - 209	151	99,009	0.4
210 - 219	557	409,194	1.8
220 - 229	12	6,619	0.0
230 - 239	179	126,218	0.5
240 - 249	37	19,311	0.0
250 - 259	3	1,685	0.0
260 - 269	413	365,120	1.6
270 - 279	5	4,194	0.0
280 - 289	48	37,828	0.1
290 - 299	5	2,420	0.0
300 - 309	118	68,604	0.3
310 - 319	18	8,845	0.0
320 - 329	27	17,767	0.0
330 - 339	4	3,133	0.0
340 - 349	58	44,135	0.2
350 - 359	1	588	0.0
360 - 369	39	24,834	0.1
380 - 389	3	1,120	0.0
390 - 399	17	10,924	0.0
410 - 419	5	1,556	0.0
420 - 429	6	2,464	0.0
430 - 439	45	25,579	0.1
997 : Don't Know	407	281,172	1.2
999 : Not Applicable	13,112	10,865,076	48.3

**HWJM1bb Hrs wrk per mt at job rfyr - /Feb 1993 Pos. = 189 Type = Numeric Action = Keep
Format = 3 byte per month array**

Min = 0

Max = 430

Mean = 150

Weight = ELGW26c

Description	Frequency	W. Frequency	% Weighted
0 - 9	339	234,297	1.0
10 - 19	278	190,976	0.8
20 - 29	323	221,163	0.9
30 - 39	309	239,176	1.0

**SLID 1994 MICRODATA FREQUENCY COUNTS
EXTERNAL JOB FILE (LGJ)**

Theme: 05430 LABOUR - Job characteristics - Work schedule

**HWJM1bb Hrs wrk per mt at job rfyr - /Feb 1993 Pos. = 189 Type = Numeric Action = Keep
Format = 3 byte per month array**

Min = 0

Max = 430

Mean = 150

Weight = ELGW26c

Description	Frequency	W. Frequency	% Weighted
40 - 49	398	285,535	1.2
50 - 59	191	161,102	0.7
60 - 69	468	335,812	1.4
70 - 79	260	210,411	0.9
80 - 89	628	450,796	2.0
90 - 99	133	93,443	0.4
100 - 109	495	366,281	1.6
110 - 119	89	76,215	0.3
120 - 129	100	72,039	0.3
130 - 139	759	519,149	2.3
140 - 149	97	84,653	0.3
150 - 159	1,124	1,021,676	4.5
160 - 169	1,516	1,261,348	5.6
170 - 179	4,877	3,767,857	16.7
180 - 189	194	129,234	0.5
190 - 199	487	394,051	1.7
200 - 209	151	101,353	0.4
210 - 219	550	404,122	1.8
220 - 229	11	5,576	0.0
230 - 239	179	124,816	0.5
240 - 249	36	18,555	0.0
250 - 259	3	1,685	0.0
260 - 269	411	362,788	1.6
270 - 279	6	5,043	0.0
280 - 289	48	37,828	0.1
290 - 299	5	2,420	0.0
300 - 309	122	70,367	0.3
310 - 319	18	8,845	0.0
320 - 329	27	17,767	0.0
330 - 339	4	3,133	0.0
340 - 349	59	44,848	0.2
350 - 359	1	588	0.0
360 - 369	39	24,665	0.1
380 - 389	3	1,120	0.0
390 - 399	18	11,070	0.0
410 - 419	5	1,556	0.0
420 - 429	6	2,580	0.0
430 - 439	45	25,579	0.1

**SLID 1994 MICRODATA FREQUENCY COUNTS
EXTERNAL JOB FILE (LGJ)**

Theme: 05430 LABOUR - Job characteristics - Work schedule

**HWJM1bb Hrs wrk per mt at job rfyr - /Feb 1993 Pos. = 189 Type = Numeric Action = Keep
Format = 3 byte per month array**

Min = 0

Max = 430

Mean = 150

Weight = ELGW26c

Description	Frequency	W. Frequency	% Weighted
997 : Don't Know	410	291,279	1.3
999 : Not Applicable	13,049	10,807,027	48.0

**HWJM1bc Hrs wrk per mt at job rfyr - /Mar 1993 Pos. = 192 Type = Numeric Action = Keep
Format = 3 byte per month array**

Min = 0

Max = 430

Mean = 149

Weight = ELGW26c

Description	Frequency	W. Frequency	% Weighted
0 - 9	349	244,072	1.0
10 - 19	304	216,784	0.9
20 - 29	321	222,119	0.9
30 - 39	310	238,113	1.0
40 - 49	389	280,202	1.2
50 - 59	205	175,372	0.7
60 - 69	466	342,252	1.5
70 - 79	262	212,737	0.9
80 - 89	638	473,272	2.1
90 - 99	169	119,204	0.5
100 - 109	493	353,436	1.5
110 - 119	80	73,216	0.3
120 - 129	100	65,836	0.2
130 - 139	770	529,808	2.3
140 - 149	108	92,763	0.4
150 - 159	1,122	1,011,143	4.5
160 - 169	1,527	1,265,470	5.6
170 - 179	4,893	3,758,782	16.7
180 - 189	190	125,663	0.5
190 - 199	494	399,096	1.7
200 - 209	151	100,771	0.4
210 - 219	562	416,188	1.8
220 - 229	13	6,634	0.0
230 - 239	177	124,581	0.5
240 - 249	41	22,412	0.1
250 - 259	5	4,656	0.0

**SLID 1994 MICRODATA FREQUENCY COUNTS
EXTERNAL JOB FILE (LGJ)**

Theme: 05430 LABOUR - Job characteristics - Work schedule

HWJM1bc Hrs wrk per mt at job rfyr - /Mar 1993 Pos. = 192 Type = Numeric Action = Keep
Format = 3 byte per month array

Min = 0
 Max = 430
 Mean = 149
 Weight = ELGW26c

Description	Frequency	W. Frequency	% Weighted
260 - 269	415	364,792	1.6
270 - 279	6	4,422	0.0
280 - 289	47	37,600	0.1
290 - 299	5	2,420	0.0
300 - 309	121	69,982	0.3
310 - 319	18	8,845	0.0
320 - 329	27	17,767	0.0
330 - 339	4	3,133	0.0
340 - 349	60	46,527	0.2
350 - 359	1	588	0.0
360 - 369	43	29,744	0.1
380 - 389	3	1,120	0.0
390 - 399	18	11,070	0.0
410 - 419	5	1,556	0.0
420 - 429	5	2,088	0.0
430 - 439	45	25,579	0.1
997 : Don't Know	422	295,747	1.3
999 : Not Applicable	12,887	10,692,258	47.5

HWJM1bd Hrs wrk per mt at job rfyr - /Apr 1993 Pos. = 195 Type = Numeric Action = Keep
Format = 3 byte per month array

Min = 0
 Max = 430
 Mean = 149
 Weight = ELGW26c

Description	Frequency	W. Frequency	% Weighted
0 - 9	407	277,928	1.2
10 - 19	291	202,645	0.9
20 - 29	333	235,638	1.0
30 - 39	317	252,405	1.1
40 - 49	383	280,093	1.2
50 - 59	207	183,920	0.8
60 - 69	466	333,487	1.4
70 - 79	269	215,711	0.9
80 - 89	635	461,390	2.0
90 - 99	163	121,141	0.5

**SLID 1994 MICRODATA FREQUENCY COUNTS
EXTERNAL JOB FILE (LGJ)**

Theme: 05430 LABOUR - Job characteristics - Work schedule

**HWJM1bd Hrs wrk per mt at job rfyr - /Apr 1993 Pos. = 195 Type = Numeric Action = Keep
Format = 3 byte per month array**

Min = 0

Max = 430

Mean = 149

Weight = ELGW26c

Description	Frequency	W. Frequency	% Weighted
100 - 109	492	356,800	1.5
110 - 119	95	80,456	0.3
120 - 129	100	61,678	0.2
130 - 139	773	529,114	2.3
140 - 149	106	92,218	0.4
150 - 159	1,128	1,016,713	4.5
160 - 169	1,529	1,257,365	5.5
170 - 179	4,950	3,780,231	16.8
180 - 189	193	122,527	0.5
190 - 199	507	406,167	1.8
200 - 209	152	101,324	0.4
210 - 219	563	415,199	1.8
220 - 229	13	6,879	0.0
230 - 239	184	130,694	0.5
240 - 249	39	23,242	0.1
250 - 259	4	4,426	0.0
260 - 269	423	372,039	1.6
270 - 279	5	4,194	0.0
280 - 289	46	36,774	0.1
290 - 299	5	2,420	0.0
300 - 309	124	73,153	0.3
310 - 319	18	8,845	0.0
320 - 329	26	17,547	0.0
330 - 339	4	3,133	0.0
340 - 349	61	43,611	0.1
350 - 359	1	588	0.0
360 - 369	43	29,744	0.1
380 - 389	3	1,120	0.0
390 - 399	18	11,070	0.0
410 - 419	5	1,556	0.0
420 - 429	5	2,088	0.0
430 - 439	51	27,864	0.1
997 : Don't Know	435	318,102	1.4
999 : Not Applicable	12,699	10,586,582	47.0

**SLID 1994 MICRODATA FREQUENCY COUNTS
EXTERNAL JOB FILE (LGJ)**

Theme: 05430 LABOUR - Job characteristics - Work schedule

HWJM1be Hrs wrk per mt at job rfyr - /May 1993 Pos. = 198 Type = Numeric Action = Keep

Format = 3 byte per month array

Min = 0

Max = 430

Mean = 149

Weight = ELGW26c

Description	Frequency	W. Frequency	% Weighted
0 - 9	373	254,592	1.1
10 - 19	308	211,359	0.9
20 - 29	336	230,674	1.0
30 - 39	326	256,364	1.1
40 - 49	396	289,765	1.2
50 - 59	215	179,507	0.8
60 - 69	463	331,877	1.4
70 - 79	278	222,520	0.9
80 - 89	675	492,511	2.1
90 - 99	201	140,326	0.6
100 - 109	508	366,273	1.6
110 - 119	93	82,029	0.3
120 - 129	118	71,634	0.3
130 - 139	801	544,647	2.4
140 - 149	109	90,981	0.4
150 - 159	1,169	1,047,889	4.6
160 - 169	1,540	1,261,079	5.6
170 - 179	5,064	3,854,920	17.1
180 - 189	203	135,003	0.6
190 - 199	533	418,784	1.8
200 - 209	153	101,659	0.4
210 - 219	592	430,605	1.9
220 - 229	14	8,698	0.0
230 - 239	195	139,372	0.6
240 - 249	43	23,482	0.1
250 - 259	6	5,521	0.0
260 - 269	450	388,076	1.7
270 - 279	6	4,416	0.0
280 - 289	54	41,274	0.1
290 - 299	6	2,765	0.0
300 - 309	132	77,115	0.3
310 - 319	19	9,103	0.0
320 - 329	27	17,696	0.0
330 - 339	5	3,470	0.0
340 - 349	65	45,736	0.2
350 - 359	1	588	0.0
360 - 369	44	30,368	0.1
380 - 389	3	1,120	0.0

**SLID 1994 MICRODATA FREQUENCY COUNTS
EXTERNAL JOB FILE (LGJ)**

Theme: 05430 LABOUR - Job characteristics - Work schedule

HWJM1be Hrs wrk per mt at job rfyr - /May 1993 Pos. = 198 Type = Numeric Action = Keep
Format = 3 byte per month array

Min = 0
Max = 430
Mean = 149
Weight = ELGW26c

Description	Frequency	W. Frequency	% Weighted
390 - 399	20	11,637	0.0
410 - 419	5	1,556	0.0
420 - 429	5	2,088	0.0
430 - 439	52	29,464	0.1
997 : Don't Know	464	323,263	1.4
999 : Not Applicable	12,201	10,308,020	45.8

HWJM1bf Hrs wrk per mt at job rfyr - /Jun 1993 Pos. = 201 Type = Numeric Action = Keep
Format = 3 byte per month array

Min = 0
Max = 430
Mean = 149
Weight = ELGW26c

Description	Frequency	W. Frequency	% Weighted
0 - 9	430	321,096	1.4
10 - 19	307	207,441	0.9
20 - 29	344	244,770	1.0
30 - 39	348	254,816	1.1
40 - 49	406	301,528	1.3
50 - 59	227	182,818	0.8
60 - 69	484	348,326	1.5
70 - 79	284	225,633	1.0
80 - 89	680	487,387	2.1
90 - 99	180	142,974	0.6
100 - 109	503	353,076	1.5
110 - 119	96	89,103	0.4
120 - 129	100	64,822	0.2
130 - 139	811	547,192	2.4
140 - 149	113	92,497	0.4
150 - 159	1,206	1,081,800	4.8
160 - 169	1,553	1,268,373	5.6
170 - 179	5,227	3,962,369	17.6
180 - 189	204	135,622	0.6
190 - 199	554	435,232	1.9
200 - 209	159	103,887	0.4
210 - 219	608	438,976	1.9

**SLID 1994 MICRODATA FREQUENCY COUNTS
EXTERNAL JOB FILE (LGJ)**

Theme: 05430 LABOUR - Job characteristics - Work schedule

**HWJM1bf Hrs wrk per mt at job rfy - /Jun 1993 Pos. = 201 Type = Numeric Action = Keep
Format = 3 byte per month array**

Min = 0
Max = 430
Mean = 149
Weight = ELGW26c

Description	Frequency	W. Frequency	% Weighted
220 - 229	15	7,522	0.0
230 - 239	207	138,841	0.6
240 - 249	39	22,588	0.1
250 - 259	6	5,464	0.0
260 - 269	462	393,716	1.7
270 - 279	7	4,804	0.0
280 - 289	58	42,539	0.1
290 - 299	5	2,420	0.0
300 - 309	134	78,199	0.3
310 - 319	20	9,493	0.0
320 - 329	28	17,809	0.0
330 - 339	5	3,470	0.0
340 - 349	70	47,336	0.2
350 - 359	1	588	0.0
360 - 369	47	31,204	0.1
380 - 389	3	1,120	0.0
390 - 399	20	11,901	0.0
410 - 419	6	1,708	0.0
420 - 429	5	2,088	0.0
430 - 439	56	30,528	0.1
997 : Don't Know	495	350,087	1.5
999 : Not Applicable	11,758	9,996,661	44.4

**HWJM1bg Hrs wrk per mt at job rfy - /Jul 1993 Pos. = 204 Type = Numeric Action = Keep
Format = 3 byte per month array**

Min = 0
Max = 430
Mean = 150
Weight = ELGW26c

Description	Frequency	W. Frequency	% Weighted
0 - 9	366	247,165	1.1
10 - 19	304	214,864	0.9
20 - 29	350	251,471	1.1
30 - 39	318	239,186	1.0
40 - 49	397	288,680	1.2
50 - 59	219	186,421	0.8

**SLID 1994 MICRODATA FREQUENCY COUNTS
EXTERNAL JOB FILE (LGJ)**

Theme: 05430 LABOUR - Job characteristics - Work schedule

**HWJM1bg Hrs wrk per mt at job rfyr - /Jul 1993 Pos. = 204 Type = Numeric Action = Keep
Format = 3 byte per month array**

Min = 0

Max = 430

Mean = 150

Weight = ELGW26c

Description	Frequency	W. Frequency	% Weighted
60 - 69	479	338,709	1.5
70 - 79	278	218,706	0.9
80 - 89	698	503,650	2.2
90 - 99	171	121,857	0.5
100 - 109	515	359,460	1.6
110 - 119	91	78,658	0.3
120 - 129	112	78,796	0.3
130 - 139	824	570,504	2.5
140 - 149	114	92,589	0.4
150 - 159	1,238	1,089,742	4.8
160 - 169	1,552	1,263,224	5.6
170 - 179	5,369	4,060,547	18.0
180 - 189	209	138,419	0.6
190 - 199	571	439,507	1.9
200 - 209	169	114,051	0.5
210 - 219	622	454,213	2.0
220 - 229	15	6,918	0.0
230 - 239	207	136,231	0.6
240 - 249	44	25,515	0.1
250 - 259	5	5,208	0.0
260 - 269	469	399,270	1.7
270 - 279	7	5,136	0.0
280 - 289	55	41,787	0.1
290 - 299	5	2,420	0.0
300 - 309	136	85,083	0.3
310 - 319	21	9,587	0.0
320 - 329	27	17,110	0.0
330 - 339	7	4,996	0.0
340 - 349	69	46,874	0.2
350 - 359	1	588	0.0
360 - 369	48	31,394	0.1
380 - 389	3	1,120	0.0
390 - 399	18	10,721	0.0
410 - 419	7	2,013	0.0
420 - 429	5	2,088	0.0
430 - 439	57	30,609	0.1
997 : Don't Know	500	346,361	1.5
999 : Not Applicable	11,599	9,928,376	44.1

**SLID 1994 MICRODATA FREQUENCY COUNTS
EXTERNAL JOB FILE (LGJ)**

Theme: 05430 LABOUR - Job characteristics - Work schedule

**HWJM1bh Hrs wrk per mt at job rfyr - /Aug 1993 Pos. = 207 Type = Numeric Action = Keep
Format = 3 byte per month array**

Min = 0

Max = 430

Mean = 150

Weight = ELGW26c

Description	Frequency	W. Frequency	% Weighted
0 - 9	391	281,682	1.2
10 - 19	311	217,318	0.9
20 - 29	333	239,148	1.0
30 - 39	340	252,129	1.1
40 - 49	421	300,578	1.3
50 - 59	217	185,635	0.8
60 - 69	489	344,586	1.5
70 - 79	296	232,522	1.0
80 - 89	690	490,174	2.1
90 - 99	168	113,336	0.5
100 - 109	505	364,847	1.6
110 - 119	103	84,344	0.3
120 - 129	119	79,226	0.3
130 - 139	829	572,755	2.5
140 - 149	103	83,549	0.3
150 - 159	1,226	1,080,381	4.8
160 - 169	1,540	1,253,869	5.5
170 - 179	5,310	4,011,021	17.8
180 - 189	213	143,008	0.6
190 - 199	573	442,748	1.9
200 - 209	169	112,570	0.5
210 - 219	628	457,276	2.0
220 - 229	16	7,808	0.0
230 - 239	205	135,473	0.6
240 - 249	41	24,419	0.1
250 - 259	7	5,967	0.0
260 - 269	464	397,612	1.7
270 - 279	7	9,997	0.0
280 - 289	54	41,573	0.1
290 - 299	5	2,420	0.0
300 - 309	135	80,554	0.3
310 - 319	20	9,846	0.0
320 - 329	30	17,641	0.0
330 - 339	7	4,996	0.0
340 - 349	69	46,806	0.2
350 - 359	1	588	0.0
360 - 369	46	31,103	0.1

**SLID 1994 MICRODATA FREQUENCY COUNTS
EXTERNAL JOB FILE (LGJ)**

Theme: 05430 LABOUR - Job characteristics - Work schedule

HWJM1bh Hrs wrk per mt at job rfyr - /Aug 1993 Pos. = 207 Type = Numeric Action = Keep
Format = 3 byte per month array

Min = 0

Max = 430

Mean = 150

Weight = ELGW26c

Description	Frequency	W. Frequency	% Weighted
380 - 389	3	1,120	0.0
390 - 399	18	10,721	0.0
410 - 419	7	2,013	0.0
420 - 429	5	2,088	0.0
430 - 439	58	30,465	0.1
997 : Don't Know	512	361,245	1.6
999 : Not Applicable	11,587	9,922,663	44.1

HWJM1bi Hrs wrk per mt at job rfyr - /Sep 1993 Pos. = 210 Type = Numeric Action = Keep
Format = 3 byte per month array

Min = 0

Max = 430

Mean = 148

Weight = ELGW26c

Description	Frequency	W. Frequency	% Weighted
0 - 9	499	346,280	1.5
10 - 19	319	233,561	1.0
20 - 29	348	266,543	1.1
30 - 39	330	243,403	1.0
40 - 49	417	298,743	1.3
50 - 59	231	202,751	0.9
60 - 69	473	338,286	1.5
70 - 79	276	214,698	0.9
80 - 89	670	503,180	2.2
90 - 99	164	118,773	0.5
100 - 109	486	360,534	1.6
110 - 119	93	84,601	0.3
120 - 129	113	73,375	0.3
130 - 139	791	544,958	2.4
140 - 149	104	81,064	0.3
150 - 159	1,171	1,035,773	4.6
160 - 169	1,519	1,229,435	5.4
170 - 179	5,126	3,865,850	17.1
180 - 189	204	139,868	0.6
190 - 199	556	422,970	1.8
200 - 209	165	109,212	0.4

**SLID 1994 MICRODATA FREQUENCY COUNTS
EXTERNAL JOB FILE (LGJ)**

Theme: 05430 LABOUR - Job characteristics - Work schedule

**HWJM1bi Hrs wrk per mt at job rfyr - /Sep 1993 Pos. = 210 Type = Numeric Action = Keep
Format = 3 byte per month array**

Min = 0

Max = 430

Mean = 148

Weight = ELGW26c

Description	Frequency	W. Frequency	% Weighted
210 - 219	605	426,446	1.9
220 - 229	13	5,709	0.0
230 - 239	202	134,778	0.6
240 - 249	42	23,546	0.1
250 - 259	6	6,429	0.0
260 - 269	460	389,612	1.7
270 - 279	6	4,667	0.0
280 - 289	54	42,157	0.1
290 - 299	5	2,420	0.0
300 - 309	136	78,637	0.3
310 - 319	20	9,641	0.0
320 - 329	28	17,253	0.0
330 - 339	7	4,672	0.0
340 - 349	66	45,243	0.2
350 - 359	1	588	0.0
360 - 369	42	29,671	0.1
380 - 389	3	1,120	0.0
390 - 399	19	10,996	0.0
410 - 419	6	1,708	0.0
420 - 429	5	2,088	0.0
430 - 439	57	30,502	0.1
997 : Don't Know	497	365,288	1.6
999 : Not Applicable	11,936	10,142,796	45.1

**HWJM1bj Hrs wrk per mt at job rfyr - /Oct 1993 Pos. = 213 Type = Numeric Action = Keep
Format = 3 byte per month array**

Min = 0

Max = 430

Mean = 149

Weight = ELGW26c

Description	Frequency	W. Frequency	% Weighted
0 - 9	415	295,949	1.3
10 - 19	283	198,891	0.8
20 - 29	332	246,612	1.1
30 - 39	335	251,500	1.1
40 - 49	427	305,226	1.3

**SLID 1994 MICRODATA FREQUENCY COUNTS
EXTERNAL JOB FILE (LGJ)**

Theme: 05430 LABOUR - Job characteristics - Work schedule

**HWJM1bj Hrs wrk per mt at job rfyr - /Oct 1993 Pos. = 213 Type = Numeric Action = Keep
Format = 3 byte per month array**

Min = 0

Max = 430

Mean = 149

Weight = ELGW26c

Description	Frequency	W. Frequency	% Weighted
50 - 59	218	193,251	0.8
60 - 69	479	339,748	1.5
70 - 79	269	212,018	0.9
80 - 89	661	481,098	2.1
90 - 99	157	114,630	0.5
100 - 109	490	345,617	1.5
110 - 119	93	79,127	0.3
120 - 129	118	78,969	0.3
130 - 139	771	536,431	2.3
140 - 149	103	90,680	0.4
150 - 159	1,167	1,029,076	4.5
160 - 169	1,496	1,215,220	5.4
170 - 179	5,064	3,809,363	16.9
180 - 189	199	133,942	0.6
190 - 199	532	413,576	1.8
200 - 209	155	103,927	0.4
210 - 219	609	441,331	1.9
220 - 229	13	5,709	0.0
230 - 239	198	135,728	0.6
240 - 249	37	21,136	0.0
250 - 259	7	6,189	0.0
260 - 269	450	381,959	1.7
270 - 279	8	6,034	0.0
280 - 289	53	41,262	0.1
290 - 299	5	2,420	0.0
300 - 309	131	75,938	0.3
310 - 319	19	9,262	0.0
320 - 329	29	17,658	0.0
330 - 339	7	4,485	0.0
340 - 349	65	44,593	0.2
350 - 359	1	588	0.0
360 - 369	41	30,208	0.1
380 - 389	4	2,321	0.0
390 - 399	19	10,608	0.0
410 - 419	5	1,556	0.0
420 - 429	5	2,088	0.0
430 - 439	52	28,569	0.1
997 : Don't Know	504	361,735	1.6

**SLID 1994 MICRODATA FREQUENCY COUNTS
EXTERNAL JOB FILE (LGJ)**

Theme: 05430 LABOUR - Job characteristics - Work schedule

**HWJM1bj Hrs wrk per mt at job rfyr - /Oct 1993 Pos. = 213 Type = Numeric Action = Keep
Format = 3 byte per month array**

Min = 0

Max = 430

Mean = 149

Weight = ELGW26c

Description	Frequency	W. Frequency	% Weighted
999 : Not Applicable	12,245	10,383,593	46.1

**HWJM1bk Hrs wrk per mt at job rfyr - /Nov 1993 Pos. = 216 Type = Numeric Action = Keep
Format = 3 byte per month array**

Min = 0

Max = 430

Mean = 148

Weight = ELGW26c

Description	Frequency	W. Frequency	% Weighted
0 - 9	432	278,018	1.2
10 - 19	281	203,620	0.9
20 - 29	329	248,595	1.1
30 - 39	333	257,681	1.1
40 - 49	416	302,584	1.3
50 - 59	215	193,723	0.8
60 - 69	488	353,715	1.5
70 - 79	278	219,464	0.9
80 - 89	632	469,900	2.0
90 - 99	152	111,687	0.5
100 - 109	486	345,533	1.5
110 - 119	95	75,987	0.3
120 - 129	98	69,223	0.3
130 - 139	755	528,404	2.3
140 - 149	106	86,984	0.3
150 - 159	1,164	1,040,480	4.6
160 - 169	1,482	1,194,129	5.3
170 - 179	4,949	3,766,746	16.7
180 - 189	196	133,605	0.5
190 - 199	511	408,110	1.8
200 - 209	143	96,769	0.4
210 - 219	577	427,826	1.9
220 - 229	13	5,617	0.0
230 - 239	194	129,247	0.5
240 - 249	37	21,317	0.0
250 - 259	5	5,208	0.0
260 - 269	434	373,284	1.6

**SLID 1994 MICRODATA FREQUENCY COUNTS
EXTERNAL JOB FILE (LGJ)**

Theme: 05430 LABOUR - Job characteristics - Work schedule

HWJM1bk Hrs wrk per mt at job rfyr - /Nov 1993 Pos. = 216 Type = Numeric Action = Keep
Format = 3 byte per month array

Min = 0
Max = 430
Mean = 148
Weight = ELGW26c

Description	Frequency	W. Frequency	% Weighted
270 - 279	6	4,925	0.0
280 - 289	51	39,616	0.1
290 - 299	5	2,420	0.0
300 - 309	127	75,006	0.3
310 - 319	18	9,124	0.0
320 - 329	27	17,403	0.0
330 - 339	6	3,725	0.0
340 - 349	58	42,185	0.1
350 - 359	1	588	0.0
360 - 369	39	29,337	0.1
380 - 389	3	1,120	0.0
390 - 399	18	10,194	0.0
410 - 419	5	1,556	0.0
420 - 429	5	2,088	0.0
430 - 439	51	28,541	0.1
997 : Don't Know	506	368,694	1.6
999 : Not Applicable	12,544	10,505,845	46.7

HWJM1bl Hrs wrk per mt at job rfyr - /Dec 1993 Pos. = 219 Type = Numeric Action = Keep
Format = 3 byte per month array

Min = 0
Max = 430
Mean = 148
Weight = ELGW26c

Description	Frequency	W. Frequency	% Weighted
0 - 9	391	254,682	1.1
10 - 19	283	207,583	0.9
20 - 29	330	252,487	1.1
30 - 39	328	265,099	1.1
40 - 49	396	283,504	1.2
50 - 59	220	203,284	0.9
60 - 69	473	342,777	1.5
70 - 79	278	221,241	0.9
80 - 89	625	457,850	2.0
90 - 99	157	114,876	0.5
100 - 109	467	327,737	1.4

**SLID 1994 MICRODATA FREQUENCY COUNTS
EXTERNAL JOB FILE (LGJ)**

Theme: 05430 LABOUR - Job characteristics - Work schedule

**HWJM1bl Hrs wrk per mt at job rfyr - /Dec 1993 Pos. = 219 Type = Numeric Action = Keep
Format = 3 byte per month array**

Min = 0

Max = 430

Mean = 148

Weight = ELGW26c

Description	Frequency	W. Frequency	% Weighted
110 - 119	89	83,702	0.3
120 - 129	109	71,886	0.3
130 - 139	756	523,753	2.3
140 - 149	109	90,626	0.4
150 - 159	1,152	1,020,238	4.5
160 - 169	1,468	1,194,283	5.3
170 - 179	4,831	3,703,612	16.4
180 - 189	194	133,114	0.5
190 - 199	488	389,394	1.7
200 - 209	144	100,330	0.4
210 - 219	550	411,138	1.8
220 - 229	15	10,400	0.0
230 - 239	187	126,059	0.5
240 - 249	39	22,411	0.1
250 - 259	5	5,208	0.0
260 - 269	424	367,416	1.6
270 - 279	7	5,165	0.0
280 - 289	47	38,138	0.1
290 - 299	5	2,420	0.0
300 - 309	120	70,421	0.3
310 - 319	18	9,497	0.0
320 - 329	25	16,849	0.0
330 - 339	5	3,470	0.0
340 - 349	57	41,464	0.1
350 - 359	2	1,165	0.0
360 - 369	37	28,681	0.1
380 - 389	3	1,120	0.0
390 - 399	17	10,058	0.0
410 - 419	5	1,556	0.0
420 - 429	5	2,088	0.0
430 - 439	51	28,541	0.1
997 : Don't Know	488	356,420	1.5
999 : Not Applicable	12,871	10,688,081	47.5

**SLID 1994 MICRODATA FREQUENCY COUNTS
EXTERNAL JOB FILE (LGJ)**

Theme: 05430 LABOUR - Job characteristics - Work schedule

HWJM1ca Hrs wrk per mt at job rfyr - /Jan 1994 Pos. = 222 Type = Numeric Action = Keep

Format = 3 byte per month array

Min = 0

Max = 430

Mean = 152

Weight = ELGW26c

Description	Frequency	W. Frequency	% Weighted
0 - 9	324	229,545	1.0
10 - 19	250	170,448	0.7
20 - 29	274	238,929	1.0
30 - 39	289	246,723	1.1
40 - 49	335	245,512	1.0
50 - 59	201	177,216	0.7
60 - 69	405	343,854	1.5
70 - 79	240	209,809	0.9
80 - 89	696	523,208	2.3
90 - 99	140	95,287	0.4
100 - 109	523	402,310	1.7
110 - 119	90	57,903	0.2
120 - 129	114	77,348	0.3
130 - 139	773	640,808	2.8
140 - 149	85	59,363	0.2
150 - 159	1,214	1,139,403	5.0
160 - 169	1,534	1,343,300	5.9
170 - 179	5,098	4,227,003	18.8
180 - 189	221	148,726	0.6
190 - 199	608	519,077	2.3
200 - 209	145	105,588	0.4
210 - 219	665	536,024	2.3
220 - 229	15	13,570	0.0
230 - 239	162	151,733	0.6
240 - 249	22	11,014	0.0
250 - 259	12	11,190	0.0
260 - 269	451	380,573	1.6
270 - 279	8	3,378	0.0
280 - 289	54	37,953	0.1
290 - 299	4	5,672	0.0
300 - 309	122	76,872	0.3
310 - 319	15	5,717	0.0
320 - 329	20	18,003	0.0
330 - 339	10	4,468	0.0
340 - 349	48	30,624	0.1
360 - 369	36	21,643	0.1
390 - 399	21	17,098	0.0
400 - 409	1	625	0.0

**SLID 1994 MICRODATA FREQUENCY COUNTS
EXTERNAL JOB FILE (LGJ)**

Theme: 05430 LABOUR - Job characteristics - Work schedule

**HWJM1ca Hrs wrk per mt at job rfyr - /Jan 1994 Pos. = 222 Type = Numeric Action = Keep
Format = 3 byte per month array**

Min = 0
Max = 430
Mean = 152
Weight = ELGW26c

Description	Frequency	W. Frequency	% Weighted
410 - 419	3	948	0.0
420 - 429	4	2,270	0.0
430 - 439	41	23,135	0.1
997 : Don't Know	480	413,809	1.8
999 : Not Applicable	12,518	9,522,144	42.3

**HWJM1cb Hrs wrk per mt at job rfyr - /Feb 1994 Pos. = 225 Type = Numeric Action = Keep
Format = 3 byte per month array**

Min = 0
Max = 430
Mean = 151
Weight = ELGW26c

Description	Frequency	W. Frequency	% Weighted
0 - 9	336	237,762	1.0
10 - 19	255	179,461	0.8
20 - 29	272	241,962	1.0
30 - 39	283	240,894	1.0
40 - 49	347	258,764	1.1
50 - 59	203	167,811	0.7
60 - 69	405	346,370	1.5
70 - 79	245	207,284	0.9
80 - 89	721	530,466	2.3
90 - 99	130	99,974	0.4
100 - 109	525	402,455	1.7
110 - 119	88	56,142	0.2
120 - 129	103	72,858	0.3
130 - 139	771	641,253	2.8
140 - 149	87	60,078	0.2
150 - 159	1,224	1,142,432	5.0
160 - 169	1,536	1,344,400	5.9
170 - 179	5,124	4,253,470	18.9
180 - 189	214	144,177	0.6
190 - 199	608	515,189	2.2
200 - 209	146	107,518	0.4
210 - 219	665	532,581	2.3
220 - 229	13	12,194	0.0

**SLID 1994 MICRODATA FREQUENCY COUNTS
EXTERNAL JOB FILE (LGJ)**

Theme: 05430 LABOUR - Job characteristics - Work schedule

HWJM1cb Hrs wrk per mt at job rfyr - /Feb 1994 Pos. = 225 Type = Numeric Action = Keep
Format = 3 byte per month array

Min = 0
Max = 430
Mean = 151
Weight = ELGW26c

Description	Frequency	W. Frequency	% Weighted
230 - 239	162	150,851	0.6
240 - 249	23	11,234	0.0
250 - 259	11	10,672	0.0
260 - 269	454	383,405	1.7
270 - 279	8	3,378	0.0
280 - 289	56	39,033	0.1
290 - 299	4	5,672	0.0
300 - 309	120	74,370	0.3
310 - 319	14	5,381	0.0
320 - 329	21	18,172	0.0
330 - 339	10	4,468	0.0
340 - 349	49	30,789	0.1
360 - 369	36	21,643	0.1
390 - 399	21	17,098	0.0
400 - 409	1	625	0.0
410 - 419	3	948	0.0
420 - 429	4	2,270	0.0
430 - 439	40	22,256	0.1
997 : Don't Know	491	417,074	1.8
999 : Not Applicable	12,442	9,474,989	42.1

HWJM1cc Hrs wrk per mt at job rfyr - /Mar 1994 Pos. = 228 Type = Numeric Action = Keep
Format = 3 byte per month array

Min = 0
Max = 430
Mean = 151
Weight = ELGW26c

Description	Frequency	W. Frequency	% Weighted
0 - 9	357	258,309	1.1
10 - 19	269	190,772	0.8
20 - 29	291	267,969	1.1
30 - 39	276	233,044	1.0
40 - 49	348	258,745	1.1
50 - 59	211	171,112	0.7
60 - 69	407	349,948	1.5
70 - 79	249	206,875	0.9

**SLID 1994 MICRODATA FREQUENCY COUNTS
EXTERNAL JOB FILE (LGJ)**

Theme: 05430 LABOUR - Job characteristics - Work schedule

**HWJM1cc Hrs wrk per mt at job rfyr - /Mar 1994 Pos. = 228 Type = Numeric Action = Keep
Format = 3 byte per month array**

Min = 0

Max = 430

Mean = 151

Weight = ELGW26c

Description	Frequency	W. Frequency	% Weighted
80 - 89	709	521,677	2.3
90 - 99	150	108,686	0.4
100 - 109	526	398,961	1.7
110 - 119	84	55,882	0.2
120 - 129	104	74,321	0.3
130 - 139	777	646,931	2.8
140 - 149	91	66,313	0.2
150 - 159	1,235	1,152,832	5.1
160 - 169	1,550	1,358,757	6.0
170 - 179	5,134	4,253,463	18.9
180 - 189	216	143,440	0.6
190 - 199	625	527,001	2.3
200 - 209	147	114,142	0.5
210 - 219	667	523,311	2.3
220 - 229	14	13,187	0.0
230 - 239	162	151,207	0.6
240 - 249	22	11,014	0.0
250 - 259	11	10,672	0.0
260 - 269	459	385,317	1.7
270 - 279	8	3,378	0.0
280 - 289	56	38,767	0.1
290 - 299	4	5,672	0.0
300 - 309	123	76,168	0.3
310 - 319	15	5,964	0.0
320 - 329	22	19,377	0.0
330 - 339	10	4,468	0.0
340 - 349	49	30,793	0.1
360 - 369	35	21,142	0.0
390 - 399	21	17,098	0.0
400 - 409	1	625	0.0
410 - 419	3	948	0.0
420 - 429	4	2,270	0.0
430 - 439	41	22,382	0.1
997 : Don't Know	502	439,612	1.9
999 : Not Applicable	12,286	9,347,278	41.5

**SLID 1994 MICRODATA FREQUENCY COUNTS
EXTERNAL JOB FILE (LGJ)**

Theme: 05430 LABOUR - Job characteristics - Work schedule

HWJM1cd Hrs wrk per mt at job rfyr - /Apr 1994 Pos. = 231 Type = Numeric Action = Keep

Format = 3 byte per month array

Min = 0

Max = 430

Mean = 150

Weight = ELGW26c

Description	Frequency	W. Frequency	% Weighted
0 - 9	396	307,888	1.3
10 - 19	261	189,029	0.8
20 - 29	285	254,416	1.1
30 - 39	296	239,320	1.0
40 - 49	363	275,934	1.2
50 - 59	215	183,944	0.8
60 - 69	407	345,663	1.5
70 - 79	252	208,703	0.9
80 - 89	709	517,779	2.3
90 - 99	176	133,618	0.5
100 - 109	530	410,053	1.8
110 - 119	101	68,092	0.3
120 - 129	110	73,729	0.3
130 - 139	792	653,104	2.9
140 - 149	88	62,166	0.2
150 - 159	1,239	1,157,782	5.1
160 - 169	1,547	1,353,962	6.0
170 - 179	5,207	4,290,497	19.0
180 - 189	222	148,171	0.6
190 - 199	629	524,849	2.3
200 - 209	147	113,007	0.5
210 - 219	680	533,489	2.3
220 - 229	14	12,651	0.0
230 - 239	169	155,274	0.6
240 - 249	25	14,452	0.0
250 - 259	12	11,004	0.0
260 - 269	460	386,034	1.7
270 - 279	9	4,191	0.0
280 - 289	57	39,125	0.1
290 - 299	4	5,672	0.0
300 - 309	125	76,801	0.3
310 - 319	16	6,375	0.0
320 - 329	21	18,151	0.0
330 - 339	10	4,468	0.0
340 - 349	48	30,454	0.1
360 - 369	34	20,230	0.0
390 - 399	21	17,727	0.0
400 - 409	1	625	0.0

**SLID 1994 MICRODATA FREQUENCY COUNTS
EXTERNAL JOB FILE (LGJ)**

Theme: 05430 LABOUR - Job characteristics - Work schedule

**HWJM1cd Hrs wrk per mt at job rfyr - /Apr 1994 Pos. = 231 Type = Numeric Action = Keep
Format = 3 byte per month array**

Min = 0
Max = 430
Mean = 150
Weight = ELGW26c

Description	Frequency	W. Frequency	% Weighted
410 - 419	3	948	0.0
420 - 429	3	1,708	0.0
430 - 439	45	23,554	0.1
997 : Don't Know	507	434,643	1.9
999 : Not Applicable	12,035	9,180,543	40.8

**HWJM1ce Hrs wrk per mt at job rfyr - /May 1994 Pos. = 234 Type = Numeric Action = Keep
Format = 3 byte per month array**

Min = 0
Max = 430
Mean = 151
Weight = ELGW26c

Description	Frequency	W. Frequency	% Weighted
0 - 9	357	263,529	1.1
10 - 19	300	218,900	0.9
20 - 29	283	241,027	1.0
30 - 39	286	225,544	1.0
40 - 49	384	269,384	1.2
50 - 59	222	189,322	0.8
60 - 69	407	347,460	1.5
70 - 79	265	207,137	0.9
80 - 89	728	536,355	2.3
90 - 99	199	141,958	0.6
100 - 109	538	411,666	1.8
110 - 119	100	70,782	0.3
120 - 129	117	76,760	0.3
130 - 139	814	663,315	2.9
140 - 149	105	75,183	0.3
150 - 159	1,263	1,174,014	5.2
160 - 169	1,561	1,371,717	6.1
170 - 179	5,384	4,384,953	19.5
180 - 189	228	154,589	0.6
190 - 199	662	559,282	2.4
200 - 209	160	118,252	0.5
210 - 219	708	547,014	2.4
220 - 229	12	8,222	0.0

**SLID 1994 MICRODATA FREQUENCY COUNTS
EXTERNAL JOB FILE (LGJ)**

Theme: 05430 LABOUR - Job characteristics - Work schedule

HWJM1ce Hrs wrk per mt at job rfyr - /May 1994 Pos. = 234 Type = Numeric Action = Keep
Format = 3 byte per month array

Min = 0
Max = 430
Mean = 151
Weight = ELGW26c

Description	Frequency	W. Frequency	% Weighted
230 - 239	180	158,435	0.7
240 - 249	23	11,305	0.0
250 - 259	14	12,340	0.0
260 - 269	491	411,914	1.8
270 - 279	9	3,686	0.0
280 - 289	61	40,793	0.1
290 - 299	4	5,672	0.0
300 - 309	131	79,188	0.3
310 - 319	17	8,091	0.0
320 - 329	22	18,952	0.0
330 - 339	10	4,468	0.0
340 - 349	50	31,811	0.1
360 - 369	36	20,763	0.0
390 - 399	23	19,045	0.0
400 - 409	1	625	0.0
410 - 419	3	948	0.0
420 - 429	4	2,454	0.0
430 - 439	46	23,891	0.1
997 : Don't Know	534	449,184	2.0
999 : Not Applicable	11,529	8,929,894	39.7

HWJM1cf Hrs wrk per mt at job rfyr - /Jun 1994 Pos. = 237 Type = Numeric Action = Keep
Format = 3 byte per month array

Min = 0
Max = 430
Mean = 151
Weight = ELGW26c

Description	Frequency	W. Frequency	% Weighted
0 - 9	447	334,109	1.4
10 - 19	297	224,416	1.0
20 - 29	303	252,200	1.1
30 - 39	313	250,082	1.1
40 - 49	370	262,982	1.1
50 - 59	232	190,834	0.8
60 - 69	403	347,595	1.5
70 - 79	260	209,321	0.9

**SLID 1994 MICRODATA FREQUENCY COUNTS
EXTERNAL JOB FILE (LGJ)**

Theme: 05430 LABOUR - Job characteristics - Work schedule

**HWJM1cf Hrs wrk per mt at job rfyr - /Jun 1994 Pos. = 237 Type = Numeric Action = Keep
Format = 3 byte per month array**

Min = 0

Max = 430

Mean = 151

Weight = ELGW26c

Description	Frequency	W. Frequency	% Weighted
80 - 89	765	549,151	2.4
90 - 99	195	145,113	0.6
100 - 109	556	414,032	1.8
110 - 119	105	73,415	0.3
120 - 129	116	72,828	0.3
130 - 139	828	669,503	2.9
140 - 149	106	70,056	0.3
150 - 159	1,287	1,200,332	5.3
160 - 169	1,568	1,384,374	6.1
170 - 179	5,542	4,502,249	20.0
180 - 189	226	153,636	0.6
190 - 199	680	568,372	2.5
200 - 209	165	118,104	0.5
210 - 219	725	555,551	2.4
220 - 229	12	8,222	0.0
230 - 239	182	155,508	0.6
240 - 249	24	11,690	0.0
250 - 259	13	11,493	0.0
260 - 269	506	425,064	1.8
270 - 279	9	3,540	0.0
280 - 289	65	46,325	0.2
290 - 299	4	5,672	0.0
300 - 309	133	79,893	0.3
310 - 319	17	6,773	0.0
320 - 329	25	20,518	0.0
330 - 339	11	5,096	0.0
340 - 349	52	33,540	0.1
360 - 369	36	21,157	0.0
380 - 389	1	557	0.0
390 - 399	24	20,649	0.0
400 - 409	1	625	0.0
410 - 419	3	948	0.0
420 - 429	5	3,320	0.0
430 - 439	47	21,710	0.1
997 : Don't Know	570	469,213	2.0
999 : Not Applicable	11,042	8,590,054	38.2

**SLID 1994 MICRODATA FREQUENCY COUNTS
EXTERNAL JOB FILE (LGJ)**

Theme: 05430 LABOUR - Job characteristics - Work schedule

**HWJM1cg Hrs wrk per mt at job rfyr - /Jul 1994 Pos. = 240 Type = Numeric Action = Keep
Format = 3 byte per month array**

Min = 0

Max = 430

Mean = 152

Weight = ELGW26c

Description	Frequency	W. Frequency	% Weighted
0 - 9	375	256,435	1.1
10 - 19	268	200,636	0.8
20 - 29	281	230,543	1.0
30 - 39	318	256,525	1.1
40 - 49	389	271,107	1.2
50 - 59	227	191,354	0.8
60 - 69	395	331,349	1.4
70 - 79	264	214,107	0.9
80 - 89	762	548,272	2.4
90 - 99	185	135,867	0.6
100 - 109	565	418,007	1.8
110 - 119	106	78,454	0.3
120 - 129	131	86,472	0.3
130 - 139	854	689,769	3.0
140 - 149	108	74,872	0.3
150 - 159	1,323	1,221,055	5.4
160 - 169	1,585	1,394,909	6.2
170 - 179	5,697	4,619,918	20.5
180 - 189	226	161,781	0.7
190 - 199	698	583,929	2.6
200 - 209	166	119,524	0.5
210 - 219	746	561,076	2.4
220 - 229	12	8,222	0.0
230 - 239	182	156,006	0.6
240 - 249	27	13,240	0.0
250 - 259	11	10,014	0.0
260 - 269	506	425,157	1.8
270 - 279	11	4,309	0.0
280 - 289	65	43,535	0.1
290 - 299	4	5,672	0.0
300 - 309	135	82,598	0.3
310 - 319	18	7,116	0.0
320 - 329	24	18,787	0.0
330 - 339	14	6,204	0.0
340 - 349	52	31,963	0.1
360 - 369	37	21,288	0.0
380 - 389	1	557	0.0
390 - 399	23	19,834	0.0

**SLID 1994 MICRODATA FREQUENCY COUNTS
EXTERNAL JOB FILE (LGJ)**

Theme: 05430 LABOUR - Job characteristics - Work schedule

**HWJM1cg Hrs wrk per mt at job rfy - /Jul 1994 Pos. = 240 Type = Numeric Action = Keep
Format = 3 byte per month array**

Min = 0
Max = 430
Mean = 152
Weight = ELGW26c

Description	Frequency	W. Frequency	% Weighted
400 - 409	1	625	0.0
410 - 419	3	948	0.0
420 - 429	5	3,320	0.0
430 - 439	47	23,451	0.1
997 : Don't Know	584	470,824	2.0
999 : Not Applicable	10,840	8,490,191	37.7

**HWJM1ch Hrs wrk per mt at job rfy - /Aug 1994 Pos. = 243 Type = Numeric Action = Keep
Format = 3 byte per month array**

Min = 0
Max = 430
Mean = 151
Weight = ELGW26c

Description	Frequency	W. Frequency	% Weighted
0 - 9	393	283,255	1.2
10 - 19	298	229,152	1.0
20 - 29	290	230,702	1.0
30 - 39	325	249,786	1.1
40 - 49	384	264,208	1.1
50 - 59	229	194,181	0.8
60 - 69	427	368,977	1.6
70 - 79	272	228,579	1.0
80 - 89	784	557,587	2.4
90 - 99	191	149,387	0.6
100 - 109	571	428,664	1.9
110 - 119	110	81,228	0.3
120 - 129	126	83,696	0.3
130 - 139	846	684,541	3.0
140 - 149	116	86,850	0.3
150 - 159	1,310	1,217,469	5.4
160 - 169	1,559	1,380,455	6.1
170 - 179	5,685	4,597,041	20.4
180 - 189	231	159,726	0.7
190 - 199	693	575,957	2.5
200 - 209	167	116,729	0.5
210 - 219	735	563,471	2.5

**SLID 1994 MICRODATA FREQUENCY COUNTS
EXTERNAL JOB FILE (LGJ)**

Theme: 05430 LABOUR - Job characteristics - Work schedule

**HWJM1ch Hrs wrk per mt at job rfyr - /Aug 1994 Pos. = 243 Type = Numeric Action = Keep
Format = 3 byte per month array**

Min = 0

Max = 430

Mean = 151

Weight = ELGW26c

Description	Frequency	W. Frequency	% Weighted
220 - 229	15	9,275	0.0
230 - 239	186	158,053	0.7
240 - 249	25	11,868	0.0
250 - 259	12	10,363	0.0
260 - 269	505	422,513	1.8
270 - 279	11	4,390	0.0
280 - 289	66	45,872	0.2
290 - 299	4	5,672	0.0
300 - 309	136	83,972	0.3
310 - 319	18	6,940	0.0
320 - 329	25	19,229	0.0
330 - 339	14	6,204	0.0
340 - 349	56	33,211	0.1
360 - 369	36	21,034	0.0
370 - 379	1	361	0.0
380 - 389	1	557	0.0
390 - 399	22	19,505	0.0
400 - 409	1	625	0.0
410 - 419	3	948	0.0
420 - 429	5	3,320	0.0
430 - 439	45	21,164	0.0
997 : Don't Know	588	474,240	2.1
999 : Not Applicable	10,754	8,398,863	37.3

**HWJM1ci Hrs wrk per mt at job rfyr - /Sep 1994 Pos. = 246 Type = Numeric Action = Keep
Format = 3 byte per month array**

Min = 0

Max = 430

Mean = 149

Weight = ELGW26c

Description	Frequency	W. Frequency	% Weighted
0 - 9	520	385,813	1.7
10 - 19	317	265,087	1.1
20 - 29	321	269,855	1.2
30 - 39	324	248,896	1.1
40 - 49	387	281,163	1.2

**SLID 1994 MICRODATA FREQUENCY COUNTS
EXTERNAL JOB FILE (LGJ)**

Theme: 05430 LABOUR - Job characteristics - Work schedule

**HWJM1ci Hrs wrk per mt at job rfyr - /Sep 1994 Pos. = 246 Type = Numeric Action = Keep
Format = 3 byte per month array**

Min = 0

Max = 430

Mean = 149

Weight = ELGW26c

Description	Frequency	W. Frequency	% Weighted
50 - 59	237	196,784	0.8
60 - 69	402	353,317	1.5
70 - 79	276	222,677	0.9
80 - 89	736	524,246	2.3
90 - 99	180	131,891	0.5
100 - 109	538	406,492	1.8
110 - 119	112	80,679	0.3
120 - 129	122	75,244	0.3
130 - 139	815	653,671	2.9
140 - 149	110	74,774	0.3
150 - 159	1,245	1,168,888	5.2
160 - 169	1,535	1,346,455	5.9
170 - 179	5,460	4,455,463	19.8
180 - 189	230	157,853	0.7
190 - 199	677	554,184	2.4
200 - 209	158	118,990	0.5
210 - 219	713	551,614	2.4
220 - 229	16	12,005	0.0
230 - 239	190	156,401	0.7
240 - 249	25	11,867	0.0
250 - 259	11	10,008	0.0
260 - 269	496	428,623	1.9
270 - 279	10	4,738	0.0
280 - 289	65	43,292	0.1
290 - 299	5	6,214	0.0
300 - 309	135	85,081	0.3
310 - 319	18	6,940	0.0
320 - 329	23	17,986	0.0
330 - 339	12	4,998	0.0
340 - 349	58	33,682	0.1
360 - 369	36	21,210	0.0
380 - 389	1	557	0.0
390 - 399	21	18,123	0.0
400 - 409	1	625	0.0
410 - 419	3	948	0.0
420 - 429	4	2,454	0.0
430 - 439	45	21,090	0.0
997 : Don't Know	564	470,574	2.0

**SLID 1994 MICRODATA FREQUENCY COUNTS
EXTERNAL JOB FILE (LGJ)**

Theme: 05430 LABOUR - Job characteristics - Work schedule

HWJM1ci Hrs wrk per mt at job rfyr - /Sep 1994 Pos. = 246 Type = Numeric Action = Keep
Format = 3 byte per month array

Min = 0

Max = 430

Mean = 149

Weight = ELGW26c

Description	Frequency	W. Frequency	% Weighted
999 : Not Applicable	11,117	8,608,368	38.2

HWJM1cj Hrs wrk per mt at job rfyr - /Oct 1994 Pos. = 249 Type = Numeric Action = Keep
Format = 3 byte per month array

Min = 0

Max = 430

Mean = 151

Weight = ELGW26c

Description	Frequency	W. Frequency	% Weighted
0 - 9	382	275,510	1.2
10 - 19	283	200,550	0.8
20 - 29	307	259,773	1.1
30 - 39	326	259,207	1.1
40 - 49	384	281,980	1.2
50 - 59	231	192,520	0.8
60 - 69	424	359,000	1.6
70 - 79	299	241,597	1.0
80 - 89	751	544,082	2.4
90 - 99	169	124,354	0.5
100 - 109	531	388,422	1.7
110 - 119	102	66,634	0.3
120 - 129	123	82,801	0.3
130 - 139	807	652,418	2.9
140 - 149	105	68,449	0.3
150 - 159	1,240	1,156,935	5.1
160 - 169	1,542	1,362,608	6.0
170 - 179	5,369	4,431,284	19.7
180 - 189	230	156,286	0.6
190 - 199	654	537,178	2.3
200 - 209	157	121,199	0.5
210 - 219	711	554,979	2.4
220 - 229	14	8,750	0.0
230 - 239	180	153,187	0.6
240 - 249	26	12,186	0.0
250 - 259	12	10,972	0.0
260 - 269	482	419,071	1.8

**SLID 1994 MICRODATA FREQUENCY COUNTS
EXTERNAL JOB FILE (LGJ)**

Theme: 05430 LABOUR - Job characteristics - Work schedule

HWJM1cj Hrs wrk per mt at job rfyr - /Oct 1994 Pos. = 249 Type = Numeric Action = Keep
Format = 3 byte per month array

Min = 0
Max = 430
Mean = 151
Weight = ELGW26c

Description	Frequency	W. Frequency	% Weighted
270 - 279	8	3,713	0.0
280 - 289	64	42,167	0.1
290 - 299	5	6,214	0.0
300 - 309	135	84,287	0.3
310 - 319	16	6,262	0.0
320 - 329	23	17,986	0.0
330 - 339	14	5,850	0.0
340 - 349	53	31,918	0.1
360 - 369	33	20,232	0.0
390 - 399	21	18,123	0.0
400 - 409	1	625	0.0
410 - 419	3	948	0.0
420 - 429	3	1,708	0.0
430 - 439	44	20,104	0.0
997 : Don't Know	543	455,254	2.0
999 : Not Applicable	11,464	8,852,497	39.3

HWJM1ck Hrs wrk per mt at job rfyr - /Nov 1994 Pos. = 252 Type = Numeric Action = Keep
Format = 3 byte per month array

Min = 0
Max = 430
Mean = 150
Weight = ELGW26c

Description	Frequency	W. Frequency	% Weighted
0 - 9	366	270,120	1.2
10 - 19	277	204,219	0.9
20 - 29	333	276,986	1.2
30 - 39	331	256,336	1.1
40 - 49	380	281,286	1.2
50 - 59	244	201,153	0.8
60 - 69	433	371,837	1.6
70 - 79	292	244,830	1.0
80 - 89	745	540,068	2.4
90 - 99	172	115,406	0.5
100 - 109	536	387,071	1.7
110 - 119	101	66,515	0.3

**SLID 1994 MICRODATA FREQUENCY COUNTS
EXTERNAL JOB FILE (LGJ)**

Theme: 05430 LABOUR - Job characteristics - Work schedule

HWJM1ck Hrs wrk per mt at job rfyr - /Nov 1994 Pos. = 252 Type = Numeric Action = Keep
Format = 3 byte per month array

Min = 0

Max = 430

Mean = 150

Weight = ELGW26c

Description	Frequency	W. Frequency	% Weighted
120 - 129	107	72,956	0.3
130 - 139	822	666,344	2.9
140 - 149	110	70,838	0.3
150 - 159	1,223	1,152,312	5.1
160 - 169	1,533	1,347,390	5.9
170 - 179	5,266	4,388,660	19.5
180 - 189	220	148,745	0.6
190 - 199	633	516,324	2.3
200 - 209	154	119,558	0.5
210 - 219	689	539,583	2.4
220 - 229	14	9,548	0.0
230 - 239	175	151,988	0.6
240 - 249	24	12,660	0.0
250 - 259	11	10,008	0.0
260 - 269	459	406,011	1.8
270 - 279	7	3,154	0.0
280 - 289	63	41,907	0.1
290 - 299	5	6,214	0.0
300 - 309	126	76,788	0.3
310 - 319	17	6,586	0.0
320 - 329	23	17,986	0.0
330 - 339	13	6,104	0.0
340 - 349	48	30,149	0.1
360 - 369	31	19,288	0.0
390 - 399	21	18,123	0.0
400 - 409	1	625	0.0
410 - 419	3	948	0.0
420 - 429	3	1,708	0.0
430 - 439	42	19,637	0.0
997 : Don't Know	533	449,680	2.0
999 : Not Applicable	11,685	8,962,173	39.8

**SLID 1994 MICRODATA FREQUENCY COUNTS
EXTERNAL JOB FILE (LGJ)**

Theme: 05430 LABOUR - Job characteristics - Work schedule

HWJM1cl Hrs wrk per mt at job rfyr - /Dec 1994 Pos. = 255 Type = Numeric Action = Keep

Format = 3 byte per month array

Min = 0

Max = 430

Mean = 150

Weight = ELGW26c

Description	Frequency	W. Frequency	% Weighted
0 - 9	358	264,933	1.1
10 - 19	287	204,358	0.9
20 - 29	324	269,012	1.2
30 - 39	315	250,818	1.1
40 - 49	379	270,546	1.2
50 - 59	242	207,927	0.9
60 - 69	432	368,902	1.6
70 - 79	290	238,754	1.0
80 - 89	732	544,681	2.4
90 - 99	172	118,325	0.5
100 - 109	534	378,294	1.6
110 - 119	124	87,507	0.3
120 - 129	123	85,825	0.3
130 - 139	828	683,507	3.0
140 - 149	108	74,552	0.3
150 - 159	1,228	1,159,762	5.1
160 - 169	1,519	1,341,530	5.9
170 - 179	5,140	4,299,525	19.1
180 - 189	216	148,137	0.6
190 - 199	607	505,139	2.2
200 - 209	151	118,796	0.5
210 - 219	663	527,161	2.3
220 - 229	15	9,453	0.0
230 - 239	169	145,915	0.6
240 - 249	24	12,660	0.0
250 - 259	10	9,771	0.0
260 - 269	444	401,214	1.7
270 - 279	9	3,888	0.0
280 - 289	58	40,883	0.1
290 - 299	5	6,214	0.0
300 - 309	121	73,950	0.3
310 - 319	19	7,041	0.0
320 - 329	21	17,629	0.0
330 - 339	13	5,279	0.0
340 - 349	47	30,016	0.1
350 - 359	2	1,627	0.0
360 - 369	31	20,088	0.0
390 - 399	21	17,436	0.0

**SLID 1994 MICRODATA FREQUENCY COUNTS
EXTERNAL JOB FILE (LGJ)**

Theme: 05430 LABOUR - Job characteristics - Work schedule

HWJM1cl Hrs wrk per mt at job rfyr - /Dec 1994 Pos. = 255 Type = Numeric Action = Keep
Format = 3 byte per month array

Min = 0
 Max = 430
 Mean = 150
 Weight = ELGW26c

Description	Frequency	W. Frequency	% Weighted
400 - 409	1	625	0.0
410 - 419	3	948	0.0
420 - 429	3	1,708	0.0
430 - 439	40	18,903	0.0
997 : Don't Know	526	454,083	2.0
999 : Not Applicable	11,917	9,062,498	40.3

NBSCH5b No.work schedules in refyr - 1993 Pos. = 258 Type = Numeric Action = Keep

Weight = ELGW26c

Description	Frequency	W. Frequency	% Weighted
1	13,888	10,706,641	47.6
2	482	346,497	1.5
3	38	28,166	0.1
97 : Don't Know	160	137,294	0.6
99 : Not Applicable	13,703	11,271,244	50.1

NBSCH5c No.work schedules in refyr - 1994 Pos. = 260 Type = Numeric Action = Keep

Weight = ELGW26c

Description	Frequency	W. Frequency	% Weighted
1	15,473	12,633,301	56.1
2	490	352,023	1.5
3	41	38,065	0.1
97 : Don't Know	33	26,030	0.1
99 : Not Applicable	12,234	9,440,422	41.9

WPM015b Usual wks/mo wrkd schd Jan - 1993 Pos. = 262 Type = Numeric Action = Keep

Weight = ELGW26c

Description	Frequency	W. Frequency	% Weighted
1	333	226,654	1.0
2	325	211,684	0.9

**SLID 1994 MICRODATA FREQUENCY COUNTS
EXTERNAL JOB FILE (LGJ)**

Theme: 05430 LABOUR - Job characteristics - Work schedule

WPM015b Usual wks/mo wrkd schd Jan - 1993 Pos. = 262 Type = Numeric Action = Keep

Weight = ELGW26c

Description	Frequency	W. Frequency	% Weighted
3	237	153,439	0.6
4	14,218	10,996,281	48.8
7 : Don't Know	46	36,708	0.1
9 : Not Applicable	13,112	10,865,076	48.3

WPM025b Usual wks/mo wrkd schd Feb - 1993 Pos. = 263 Type = Numeric Action = Keep

Weight = ELGW26c

Description	Frequency	W. Frequency	% Weighted
1	333	230,227	1.0
2	331	215,406	0.9
3	235	153,362	0.6
4	14,276	11,043,285	49.1
7 : Don't Know	47	40,533	0.1
9 : Not Applicable	13,049	10,807,027	48.0

WPM035b Usual wks/mo wrkd schd Mar - 1993 Pos. = 264 Type = Numeric Action = Keep

Weight = ELGW26c

Description	Frequency	W. Frequency	% Weighted
1	342	234,554	1.0
2	330	216,897	0.9
3	239	155,780	0.6
4	14,424	11,151,478	49.5
7 : Don't Know	49	38,874	0.1
9 : Not Applicable	12,887	10,692,258	47.5

WPM045b Usual wks/mo wrkd schd Apr - 1993 Pos. = 265 Type = Numeric Action = Keep

Weight = ELGW26c

Description	Frequency	W. Frequency	% Weighted
1	353	236,651	1.0
2	333	217,725	0.9
3	242	155,504	0.6
4	14,592	11,249,215	50.0
7 : Don't Know	52	44,164	0.2

**SLID 1994 MICRODATA FREQUENCY COUNTS
EXTERNAL JOB FILE (LGJ)**

Theme: 05430 LABOUR - Job characteristics - Work schedule

WPM045b Usual wks/mo wrkd schd Apr - 1993 Pos. = 265 Type = Numeric Action = Keep

Weight = ELGW26c

Description	Frequency	W. Frequency	% Weighted
9 : Not Applicable	12,699	10,586,582	47.0

WPM055b Usual wks/mo wrkd schd May - 1993 Pos. = 266 Type = Numeric Action = Keep

Weight = ELGW26c

Description	Frequency	W. Frequency	% Weighted
1	351	241,861	1.0
2	349	225,664	1.0
3	252	161,595	0.7
4	15,057	11,507,510	51.1
7 : Don't Know	61	45,190	0.2
9 : Not Applicable	12,201	10,308,020	45.8

WPM065b Usual wks/mo wrkd schd Jun - 1993 Pos. = 267 Type = Numeric Action = Keep

Weight = ELGW26c

Description	Frequency	W. Frequency	% Weighted
1	360	249,183	1.1
2	367	237,349	1.0
3	262	169,580	0.7
4	15,452	11,784,596	52.4
7 : Don't Know	72	52,471	0.2
9 : Not Applicable	11,758	9,996,661	44.4

WPM075b Usual wks/mo wrkd schd Jul - 1993 Pos. = 268 Type = Numeric Action = Keep

Weight = ELGW26c

Description	Frequency	W. Frequency	% Weighted
1	382	256,775	1.1
2	386	257,551	1.1
3	268	168,306	0.7
4	15,556	11,817,404	52.5
7 : Don't Know	80	61,428	0.2
9 : Not Applicable	11,599	9,928,376	44.1

**SLID 1994 MICRODATA FREQUENCY COUNTS
EXTERNAL JOB FILE (LGJ)**

Theme: 05430 LABOUR - Job characteristics - Work schedule

WPM085b Usual wks/mo wrkd schd Aug - 1993 Pos. = 269 Type = Numeric Action = Keep

Weight = ELGW26c

Description	Frequency	W. Frequency	% Weighted
1	377	258,840	1.1
2	385	259,446	1.1
3	263	165,143	0.7
4	15,570	11,809,193	52.5
7 : Don't Know	89	74,557	0.3
9 : Not Applicable	11,587	9,922,663	44.1

WPM095b Usual wks/mo wrkd schd Sep - 1993 Pos. = 270 Type = Numeric Action = Keep

Weight = ELGW26c

Description	Frequency	W. Frequency	% Weighted
1	379	257,404	1.1
2	374	251,455	1.1
3	258	157,981	0.7
4	15,231	11,592,839	51.5
7 : Don't Know	93	87,367	0.3
9 : Not Applicable	11,936	10,142,796	45.1

WPM105b Usual wks/mo wrkd schd Oct - 1993 Pos. = 271 Type = Numeric Action = Keep

Weight = ELGW26c

Description	Frequency	W. Frequency	% Weighted
1	381	256,609	1.1
2	374	257,981	1.1
3	243	152,292	0.6
4	14,923	11,353,476	50.4
7 : Don't Know	105	85,891	0.3
9 : Not Applicable	12,245	10,383,593	46.1

WPM115b Usual wks/mo wrkd schd Nov - 1993 Pos. = 272 Type = Numeric Action = Keep

Weight = ELGW26c

Description	Frequency	W. Frequency	% Weighted
1	373	248,100	1.1
2	354	245,409	1.0
3	241	155,219	0.6

**SLID 1994 MICRODATA FREQUENCY COUNTS
EXTERNAL JOB FILE (LGJ)**

Theme: 05430 LABOUR - Job characteristics - Work schedule

WPM115b Usual wks/mo wrkd schd Nov - 1993 Pos. = 272 Type = Numeric Action = Keep

Weight = ELGW26c

Description	Frequency	W. Frequency	% Weighted
4	14,646	11,240,675	49.9
7 : Don't Know	113	94,592	0.4
9 : Not Applicable	12,544	10,505,845	46.7

WPM125b Usual wks/mo wrkd schd Dec - 1993 Pos. = 273 Type = Numeric Action = Keep

Weight = ELGW26c

Description	Frequency	W. Frequency	% Weighted
1	369	242,594	1.0
2	343	235,639	1.0
3	236	152,609	0.6
4	14,349	11,093,410	49.3
7 : Don't Know	103	77,507	0.3
9 : Not Applicable	12,871	10,688,081	47.5

WPM015c Usual wks/mo wrkd schd Jan - 1994 Pos. = 274 Type = Numeric Action = Keep

Weight = ELGW26c

Description	Frequency	W. Frequency	% Weighted
1	335	241,996	1.0
2	276	201,502	0.9
3	205	161,813	0.7
4	14,907	12,341,184	54.8
7 : Don't Know	30	21,203	0.0
9 : Not Applicable	12,518	9,522,144	42.3

WPM025c Usual wks/mo wrkd schd Feb - 1994 Pos. = 275 Type = Numeric Action = Keep

Weight = ELGW26c

Description	Frequency	W. Frequency	% Weighted
1	333	243,394	1.0
2	282	208,029	0.9
3	210	163,771	0.7
4	14,975	12,378,597	55.0
7 : Don't Know	29	21,061	0.0
9 : Not Applicable	12,442	9,474,989	42.1

**SLID 1994 MICRODATA FREQUENCY COUNTS
EXTERNAL JOB FILE (LGJ)**

Theme: 05430 LABOUR - Job characteristics - Work schedule

WPM035c Usual wks/mo wrkd schd Mar - 1994 Pos. = 276 Type = Numeric Action = Keep

Weight = ELGW26c

Description	Frequency	W. Frequency	% Weighted
1	334	246,891	1.1
2	286	213,301	0.9
3	202	158,164	0.7
4	15,133	12,500,266	55.5
7 : Don't Know	30	23,940	0.1
9 : Not Applicable	12,286	9,347,278	41.5

WPM045c Usual wks/mo wrkd schd Apr - 1994 Pos. = 277 Type = Numeric Action = Keep

Weight = ELGW26c

Description	Frequency	W. Frequency	% Weighted
1	335	243,623	1.0
2	290	218,115	0.9
3	209	163,094	0.7
4	15,373	12,660,951	56.3
7 : Don't Know	29	23,515	0.1
9 : Not Applicable	12,035	9,180,543	40.8

WPM055c Usual wks/mo wrkd schd May - 1994 Pos. = 278 Type = Numeric Action = Keep

Weight = ELGW26c

Description	Frequency	W. Frequency	% Weighted
1	342	251,681	1.1
2	303	223,253	0.9
3	226	172,550	0.7
4	15,838	12,886,126	57.3
7 : Don't Know	33	26,337	0.1
9 : Not Applicable	11,529	8,929,894	39.7

WPM065c Usual wks/mo wrkd schd Jun - 1994 Pos. = 279 Type = Numeric Action = Keep

Weight = ELGW26c

Description	Frequency	W. Frequency	% Weighted
1	346	254,177	1.1
2	320	232,483	1.0
3	238	179,707	0.8

**SLID 1994 MICRODATA FREQUENCY COUNTS
EXTERNAL JOB FILE (LGJ)**

Theme: 05430 LABOUR - Job characteristics - Work schedule

WPM065c Usual wks/mo wrkd schd Jun - 1994 Pos. = 279 Type = Numeric Action = Keep

Weight = ELGW26c

Description	Frequency	W. Frequency	% Weighted
4	16,293	13,207,805	58.7
7 : Don't Know	32	25,615	0.1
9 : Not Applicable	11,042	8,590,054	38.2

WPM075c Usual wks/mo wrkd schd Jul - 1994 Pos. = 280 Type = Numeric Action = Keep

Weight = ELGW26c

Description	Frequency	W. Frequency	% Weighted
1	346	261,449	1.1
2	331	241,752	1.0
3	242	183,657	0.8
4	16,475	13,287,463	59.0
7 : Don't Know	37	25,329	0.1
9 : Not Applicable	10,840	8,490,191	37.7

WPM085c Usual wks/mo wrkd schd Aug - 1994 Pos. = 281 Type = Numeric Action = Keep

Weight = ELGW26c

Description	Frequency	W. Frequency	% Weighted
1	350	267,909	1.1
2	331	249,966	1.1
3	250	196,316	0.8
4	16,549	13,346,117	59.3
7 : Don't Know	37	30,670	0.1
9 : Not Applicable	10,754	8,398,863	37.3

WPM095c Usual wks/mo wrkd schd Sep - 1994 Pos. = 282 Type = Numeric Action = Keep

Weight = ELGW26c

Description	Frequency	W. Frequency	% Weighted
1	343	254,891	1.1
2	333	255,195	1.1
3	246	193,884	0.8
4	16,199	13,147,268	58.4
7 : Don't Know	33	30,235	0.1
9 : Not Applicable	11,117	8,608,368	38.2

**SLID 1994 MICRODATA FREQUENCY COUNTS
EXTERNAL JOB FILE (LGJ)**

Theme: 05430 LABOUR - Job characteristics - Work schedule

WPM105c Usual wks/mo wrkd schd Oct - 1994 Pos. = 283 Type = Numeric Action = Keep

Weight = ELGW26c

Description	Frequency	W. Frequency	% Weighted
1	341	253,744	1.1
2	327	245,809	1.0
3	236	183,754	0.8
4	15,870	12,924,372	57.4
7 : Don't Know	33	29,665	0.1
9 : Not Applicable	11,464	8,852,497	39.3

WPM115c Usual wks/mo wrkd schd Nov - 1994 Pos. = 284 Type = Numeric Action = Keep

Weight = ELGW26c

Description	Frequency	W. Frequency	% Weighted
1	337	249,884	1.1
2	331	247,078	1.1
3	233	188,585	0.8
4	15,651	12,811,794	56.9
7 : Don't Know	34	30,327	0.1
9 : Not Applicable	11,685	8,962,173	39.8

WPM125c Usual wks/mo wrkd schd Dec - 1994 Pos. = 285 Type = Numeric Action = Keep

Weight = ELGW26c

Description	Frequency	W. Frequency	% Weighted
1	336	252,704	1.1
2	332	246,252	1.0
3	225	184,867	0.8
4	15,426	12,711,843	56.5
7 : Don't Know	35	31,677	0.1
9 : Not Applicable	11,917	9,062,498	40.3

HPW015b Us.hrs/wk this sched. Jan - 1993 Pos. = 286 Type = Numeric Action = Keep

Format = 99.9

Min = 1

Max = 99

Mean = 35

Weight = ELGW26c

Description	Frequency	W. Frequency	% Weighted
-------------	-----------	--------------	------------

**SLID 1994 MICRODATA FREQUENCY COUNTS
EXTERNAL JOB FILE (LGJ)**

Theme: 05430 LABOUR - Job characteristics - Work schedule

HPW015b Us.hrs/wk this sched. Jan - 1993

Pos. = 286 Type = Numeric

Action = Keep

Format = 99.9

Min = 1

Max = 99

Mean = 35

Weight = ELGW26c

Description	Frequency	W. Frequency	% Weighted
0.0 - 9.9	974	672,756	2.9
10.0 - 19.9	1,295	1,011,200	4.5
20.0 - 29.9	1,426	1,048,977	4.6
30.0 - 39.9	3,520	2,910,818	12.9
40.0 - 49.9	5,872	4,487,454	19.9
50.0 - 59.9	807	573,141	2.5
60.0 - 69.9	491	418,713	1.8
70.0 - 79.9	176	105,880	0.4
80.0 - 89.9	116	77,559	0.3
90.0 - 99.5	84	44,505	0.2
99.7 : Don't Know	386	264,048	1.1
99.8 : Refusal	12	9,709	0.0
99.9 : Not Applicable	13,112	10,865,076	48.3

HPW025b Us.hrs/wk this sched. Feb - 1993

Pos. = 290 Type = Numeric

Action = Keep

Format = 99.9

Min = 1

Max = 99

Mean = 35

Weight = ELGW26c

Description	Frequency	W. Frequency	% Weighted
0.0 - 9.9	974	670,136	2.9
10.0 - 19.9	1,295	1,010,603	4.4
20.0 - 29.9	1,428	1,052,617	4.6
30.0 - 39.9	3,541	2,920,312	12.9
40.0 - 49.9	5,908	4,521,738	20.1
50.0 - 59.9	806	574,438	2.5
60.0 - 69.9	494	421,848	1.8
70.0 - 79.9	178	106,754	0.4
80.0 - 89.9	113	75,887	0.3
90.0 - 99.5	84	44,613	0.2
99.7 : Don't Know	388	272,348	1.2
99.8 : Refusal	13	11,517	0.0
99.9 : Not Applicable	13,049	10,807,027	48.0

**SLID 1994 MICRODATA FREQUENCY COUNTS
EXTERNAL JOB FILE (LGJ)**

Theme: 05430 LABOUR - Job characteristics - Work schedule

**HPW035b Us.hrs/wk this sched. Mar - 1993 Pos. = 294 Type = Numeric Action = Keep
Format = 99.9**

Min = 1
Max = 99
Mean = 35
Weight = ELGW26c

Description	Frequency	W. Frequency	% Weighted
0.0 - 9.9	981	683,392	3.0
10.0 - 19.9	1,300	1,007,010	4.4
20.0 - 29.9	1,440	1,066,673	4.7
30.0 - 39.9	3,557	2,937,309	13.0
40.0 - 49.9	5,986	4,568,792	20.3
50.0 - 59.9	824	588,263	2.6
60.0 - 69.9	499	422,106	1.8
70.0 - 79.9	180	108,460	0.4
80.0 - 89.9	118	82,501	0.3
90.0 - 99.5	86	44,741	0.2
99.7 : Don't Know	400	276,815	1.2
99.8 : Refusal	13	11,517	0.0
99.9 : Not Applicable	12,887	10,692,258	47.5

**HPW045b Us.hrs/wk this sched. Apr - 1993 Pos. = 298 Type = Numeric Action = Keep
Format = 99.9**

Min = 1
Max = 99
Mean = 35
Weight = ELGW26c

Description	Frequency	W. Frequency	% Weighted
0.0 - 9.9	983	680,002	3.0
10.0 - 19.9	1,307	1,012,985	4.5
20.0 - 29.9	1,438	1,060,249	4.7
30.0 - 39.9	3,585	2,954,005	13.1
40.0 - 49.9	6,073	4,600,679	20.4
50.0 - 59.9	846	608,900	2.7
60.0 - 69.9	517	434,622	1.9
70.0 - 79.9	186	110,839	0.4
80.0 - 89.9	121	83,733	0.3
90.0 - 99.5	90	46,553	0.2
99.7 : Don't Know	413	299,171	1.3
99.8 : Refusal	13	11,517	0.0
99.9 : Not Applicable	12,699	10,586,582	47.0

**SLID 1994 MICRODATA FREQUENCY COUNTS
EXTERNAL JOB FILE (LGJ)**

Theme: 05430 LABOUR - Job characteristics - Work schedule

**HPW055b Us.hrs/wk this sched. May - 1993 Pos. = 302 Type = Numeric Action = Keep
Format = 99.9**

Min = 1

Max = 99

Mean = 35

Weight = ELGW26c

Description	Frequency	W. Frequency	% Weighted
0.0 - 9.9	983	684,682	3.0
10.0 - 19.9	1,327	1,031,173	4.5
20.0 - 29.9	1,461	1,073,238	4.7
30.0 - 39.9	3,684	3,021,561	13.4
40.0 - 49.9	6,284	4,712,016	20.9
50.0 - 59.9	900	637,123	2.8
60.0 - 69.9	551	455,640	2.0
70.0 - 79.9	196	115,567	0.5
80.0 - 89.9	132	85,081	0.3
90.0 - 99.5	97	49,887	0.2
99.7 : Don't Know	442	304,859	1.3
99.8 : Refusal	13	10,989	0.0
99.9 : Not Applicable	12,201	10,308,020	45.8

**HPW065b Us.hrs/wk this sched. Jun - 1993 Pos. = 306 Type = Numeric Action = Keep
Format = 99.9**

Min = 1

Max = 99

Mean = 36

Weight = ELGW26c

Description	Frequency	W. Frequency	% Weighted
0.0 - 9.9	1,002	706,998	3.1
10.0 - 19.9	1,342	1,031,808	4.5
20.0 - 29.9	1,497	1,097,478	4.8
30.0 - 39.9	3,752	3,063,238	13.6
40.0 - 49.9	6,506	4,875,213	21.6
50.0 - 59.9	925	653,046	2.9
60.0 - 69.9	567	463,380	2.0
70.0 - 79.9	202	123,097	0.5
80.0 - 89.9	133	85,409	0.3
90.0 - 99.5	102	51,565	0.2
99.7 : Don't Know	474	333,547	1.4
99.8 : Refusal	11	8,398	0.0
99.9 : Not Applicable	11,758	9,996,661	44.4

**SLID 1994 MICRODATA FREQUENCY COUNTS
EXTERNAL JOB FILE (LGJ)**

Theme: 05430 LABOUR - Job characteristics - Work schedule

**HPW075b Us.hrs/wk this sched. Jul - 1993 Pos. = 310 Type = Numeric Action = Keep
Format = 99.9**

Min = 1
Max = 99
Mean = 36
Weight = ELGW26c

Description	Frequency	W. Frequency	% Weighted
0.0 - 9.9	996	702,405	3.1
10.0 - 19.9	1,343	1,026,794	4.5
20.0 - 29.9	1,497	1,083,097	4.8
30.0 - 39.9	3,792	3,091,050	13.7
40.0 - 49.9	6,613	4,938,640	21.9
50.0 - 59.9	935	656,460	2.9
60.0 - 69.9	568	463,681	2.0
70.0 - 79.9	203	125,248	0.5
80.0 - 89.9	133	84,917	0.3
90.0 - 99.5	102	50,950	0.2
99.7 : Don't Know	477	328,674	1.4
99.8 : Refusal	13	9,545	0.0
99.9 : Not Applicable	11,599	9,928,376	44.1

**HPW085b Us.hrs/wk this sched. Aug - 1993 Pos. = 314 Type = Numeric Action = Keep
Format = 99.9**

Min = 1
Max = 99
Mean = 36
Weight = ELGW26c

Description	Frequency	W. Frequency	% Weighted
0.0 - 9.9	994	725,267	3.2
10.0 - 19.9	1,348	1,025,071	4.5
20.0 - 29.9	1,476	1,069,525	4.7
30.0 - 39.9	3,786	3,071,315	13.6
40.0 - 49.9	6,626	4,926,358	21.9
50.0 - 59.9	939	662,905	2.9
60.0 - 69.9	571	466,775	2.0
70.0 - 79.9	211	129,923	0.5
80.0 - 89.9	129	83,862	0.3
90.0 - 99.5	102	53,069	0.2
99.7 : Don't Know	489	343,558	1.5
99.8 : Refusal	13	9,545	0.0
99.9 : Not Applicable	11,587	9,922,663	44.1

**SLID 1994 MICRODATA FREQUENCY COUNTS
EXTERNAL JOB FILE (LGJ)**

Theme: 05430 LABOUR - Job characteristics - Work schedule

HPW095b Us.hrs/wk this sched. Sep - 1993

Pos. = 318 Type = Numeric Action = Keep

Format = 99.9

Min = 1

Max = 99

Mean = 35

Weight = ELGW26c

Description	Frequency	W. Frequency	% Weighted
0.0 - 9.9	1,012	723,265	3.2
10.0 - 19.9	1,344	1,030,481	4.5
20.0 - 29.9	1,453	1,079,303	4.8
30.0 - 39.9	3,665	2,983,077	13.2
40.0 - 49.9	6,442	4,793,996	21.3
50.0 - 59.9	929	656,039	2.9
60.0 - 69.9	561	461,052	2.0
70.0 - 79.9	211	125,634	0.5
80.0 - 89.9	132	87,765	0.3
90.0 - 99.5	99	49,284	0.2
99.7 : Don't Know	473	346,626	1.5
99.8 : Refusal	14	10,520	0.0
99.9 : Not Applicable	11,936	10,142,796	45.1

HPW105b Us.hrs/wk this sched. Oct - 1993

Pos. = 322 Type = Numeric Action = Keep

Format = 99.9

Min = 1

Max = 99

Mean = 35

Weight = ELGW26c

Description	Frequency	W. Frequency	% Weighted
0.0 - 9.9	1,023	728,702	3.2
10.0 - 19.9	1,344	1,032,778	4.5
20.0 - 29.9	1,424	1,045,212	4.6
30.0 - 39.9	3,598	2,936,280	13.0
40.0 - 49.9	6,255	4,667,894	20.7
50.0 - 59.9	902	629,888	2.8
60.0 - 69.9	561	462,629	2.0
70.0 - 79.9	202	115,881	0.5
80.0 - 89.9	127	84,921	0.3
90.0 - 99.5	96	48,466	0.2
99.7 : Don't Know	482	344,220	1.5
99.8 : Refusal	12	9,373	0.0
99.9 : Not Applicable	12,245	10,383,593	46.1

SLID 1994 MICRODATA FREQUENCY COUNTS
EXTERNAL JOB FILE (LGJ)
Theme: 05430 LABOUR - Job characteristics - Work schedule
HPW115b Us.hrs/wk this sched. Nov - 1993 Pos. = 326 Type = Numeric Action = Keep
Format = 99.9

Min = 1
 Max = 99
 Mean = 35
 Weight = ELGW26c

Description	Frequency	W. Frequency	% Weighted
0.0 - 9.9	1,021	741,187	3.3
10.0 - 19.9	1,328	1,030,364	4.5
20.0 - 29.9	1,405	1,043,428	4.6
30.0 - 39.9	3,556	2,901,770	12.9
40.0 - 49.9	6,115	4,608,653	20.4
50.0 - 59.9	870	614,090	2.7
60.0 - 69.9	533	445,277	1.9
70.0 - 79.9	194	110,863	0.4
80.0 - 89.9	121	81,886	0.3
90.0 - 99.5	88	45,924	0.2
99.7 : Don't Know	484	351,179	1.5
99.8 : Refusal	12	9,373	0.0
99.9 : Not Applicable	12,544	10,505,845	46.7

HPW125b Us.hrs/wk this sched. Dec - 1993 Pos. = 330 Type = Numeric Action = Keep
Format = 99.9

Min = 1
 Max = 99
 Mean = 35
 Weight = ELGW26c

Description	Frequency	W. Frequency	% Weighted
0.0 - 9.9	1,017	740,289	3.2
10.0 - 19.9	1,320	1,031,794	4.5
20.0 - 29.9	1,393	1,037,821	4.6
30.0 - 39.9	3,522	2,876,241	12.7
40.0 - 49.9	5,939	4,507,006	20.0
50.0 - 59.9	830	593,447	2.6
60.0 - 69.9	519	433,779	1.9
70.0 - 79.9	179	107,719	0.4
80.0 - 89.9	114	78,639	0.3
90.0 - 99.5	89	46,744	0.2
99.7 : Don't Know	466	338,904	1.5
99.8 : Refusal	12	9,373	0.0
99.9 : Not Applicable	12,871	10,688,081	47.5

**SLID 1994 MICRODATA FREQUENCY COUNTS
EXTERNAL JOB FILE (LGJ)**

Theme: 05430 LABOUR - Job characteristics - Work schedule

**HPW015c Us.hrs/wk this sched. Jan - 1994 Pos. = 334 Type = Numeric Action = Keep
Format = 99.9**

Min = 1

Max = 99

Mean = 36

Weight = ELGW26c

Description	Frequency	W. Frequency	% Weighted
0.0 - 9.9	894	698,619	3.1
10.0 - 19.9	1,210	987,341	4.3
20.0 - 29.9	1,486	1,108,116	4.9
30.0 - 39.9	3,661	3,232,760	14.3
40.0 - 49.9	6,255	5,148,808	22.8
50.0 - 59.9	894	729,327	3.2
60.0 - 69.9	532	434,949	1.9
70.0 - 79.9	167	105,402	0.4
80.0 - 89.9	98	59,250	0.2
90.0 - 99.5	81	51,287	0.2
99.7 : Don't Know	446	372,538	1.6
99.8 : Refusal	29	39,298	0.1
99.9 : Not Applicable	12,518	9,522,144	42.3

**HPW025c Us.hrs/wk this sched. Feb - 1994 Pos. = 338 Type = Numeric Action = Keep
Format = 99.9**

Min = 1

Max = 99

Mean = 36

Weight = ELGW26c

Description	Frequency	W. Frequency	% Weighted
0.0 - 9.9	890	693,891	3.0
10.0 - 19.9	1,207	986,231	4.3
20.0 - 29.9	1,508	1,126,054	5.0
30.0 - 39.9	3,666	3,235,350	14.3
40.0 - 49.9	6,285	5,170,665	22.9
50.0 - 59.9	897	728,944	3.2
60.0 - 69.9	539	439,413	1.9
70.0 - 79.9	172	109,229	0.4
80.0 - 89.9	99	58,957	0.2
90.0 - 99.5	80	51,013	0.2
99.7 : Don't Know	458	377,843	1.6
99.8 : Refusal	28	37,258	0.1
99.9 : Not Applicable	12,442	9,474,989	42.1

SLID 1994 MICRODATA FREQUENCY COUNTS
EXTERNAL JOB FILE (LGJ)

Theme: 05430 LABOUR - Job characteristics - Work schedule

HPW035c Us.hrs/wk this sched. Mar - 1994 Pos. = 342 Type = Numeric Action = Keep
Format = 99.9

Min = 1

Max = 99

Mean = 36

Weight = ELGW26c

Description	Frequency	W. Frequency	% Weighted
0.0 - 9.9	884	691,170	3.0
10.0 - 19.9	1,215	993,054	4.4
20.0 - 29.9	1,522	1,140,439	5.0
30.0 - 39.9	3,697	3,252,959	14.4
40.0 - 49.9	6,364	5,235,885	23.2
50.0 - 59.9	909	730,896	3.2
60.0 - 69.9	544	442,445	1.9
70.0 - 79.9	174	109,135	0.4
80.0 - 89.9	99	58,677	0.2
90.0 - 99.5	80	50,259	0.2
99.7 : Don't Know	469	400,381	1.7
99.8 : Refusal	28	37,258	0.1
99.9 : Not Applicable	12,286	9,347,278	41.5

HPW045c Us.hrs/wk this sched. Apr - 1994 Pos. = 346 Type = Numeric Action = Keep
Format = 99.9

Min = 1

Max = 99

Mean = 36

Weight = ELGW26c

Description	Frequency	W. Frequency	% Weighted
0.0 - 9.9	876	680,039	3.0
10.0 - 19.9	1,229	1,011,548	4.5
20.0 - 29.9	1,524	1,142,478	5.0
30.0 - 39.9	3,736	3,290,841	14.6
40.0 - 49.9	6,513	5,334,788	23.7
50.0 - 59.9	928	735,719	3.2
60.0 - 69.9	563	457,139	2.0
70.0 - 79.9	179	112,059	0.5
80.0 - 89.9	101	59,195	0.2
90.0 - 99.5	85	52,817	0.2
99.7 : Don't Know	474	395,412	1.7
99.8 : Refusal	28	37,258	0.1
99.9 : Not Applicable	12,035	9,180,543	40.8

**SLID 1994 MICRODATA FREQUENCY COUNTS
EXTERNAL JOB FILE (LGJ)**

Theme: 05430 LABOUR - Job characteristics - Work schedule

**HPW055c Us.hrs/wk this sched. May - 1994 Pos. = 350 Type = Numeric Action = Keep
Format = 99.9**

Min = 1
Max = 99
Mean = 36
Weight = ELGW26c

Description	Frequency	W. Frequency	% Weighted
0.0 - 9.9	875	663,479	2.9
10.0 - 19.9	1,235	994,762	4.4
20.0 - 29.9	1,571	1,160,373	5.1
30.0 - 39.9	3,808	3,341,214	14.8
40.0 - 49.9	6,773	5,483,657	24.3
50.0 - 59.9	976	757,811	3.3
60.0 - 69.9	592	479,235	2.1
70.0 - 79.9	191	117,731	0.5
80.0 - 89.9	103	59,804	0.2
90.0 - 99.5	89	54,665	0.2
99.7 : Don't Know	502	410,752	1.8
99.8 : Refusal	27	36,460	0.1
99.9 : Not Applicable	11,529	8,929,894	39.7

**HPW065c Us.hrs/wk this sched. Jun - 1994 Pos. = 354 Type = Numeric Action = Keep
Format = 99.9**

Min = 1
Max = 99
Mean = 36
Weight = ELGW26c

Description	Frequency	W. Frequency	% Weighted
0.0 - 9.9	888	667,578	2.9
10.0 - 19.9	1,258	1,008,952	4.4
20.0 - 29.9	1,617	1,187,744	5.2
30.0 - 39.9	3,877	3,415,679	15.1
40.0 - 49.9	6,997	5,643,167	25.0
50.0 - 59.9	1,011	773,150	3.4
60.0 - 69.9	610	488,189	2.1
70.0 - 79.9	201	122,943	0.5
80.0 - 89.9	108	63,600	0.2
90.0 - 99.5	97	61,542	0.2
99.7 : Don't Know	536	429,218	1.9
99.8 : Refusal	29	38,022	0.1
99.9 : Not Applicable	11,042	8,590,054	38.2

**SLID 1994 MICRODATA FREQUENCY COUNTS
EXTERNAL JOB FILE (LGJ)**

Theme: 05430 LABOUR - Job characteristics - Work schedule

**HPW075c Us.hrs/wk this sched. Jul - 1994 Pos. = 358 Type = Numeric Action = Keep
Format = 99.9**

Min = 1

Max = 99

Mean = 36

Weight = ELGW26c

Description	Frequency	W. Frequency	% Weighted
0.0 - 9.9	879	667,082	2.9
10.0 - 19.9	1,269	1,019,935	4.5
20.0 - 29.9	1,619	1,181,105	5.2
30.0 - 39.9	3,925	3,428,790	15.2
40.0 - 49.9	7,111	5,717,893	25.4
50.0 - 59.9	1,025	774,178	3.4
60.0 - 69.9	615	494,497	2.2
70.0 - 79.9	201	122,736	0.5
80.0 - 89.9	114	66,476	0.3
90.0 - 99.5	95	58,236	0.2
99.7 : Don't Know	549	431,504	1.9
99.8 : Refusal	29	37,214	0.1
99.9 : Not Applicable	10,840	8,490,191	37.7

**HPW085c Us.hrs/wk this sched. Aug - 1994 Pos. = 362 Type = Numeric Action = Keep
Format = 99.9**

Min = 1

Max = 99

Mean = 36

Weight = ELGW26c

Description	Frequency	W. Frequency	% Weighted
0.0 - 9.9	901	680,455	3.0
10.0 - 19.9	1,274	1,020,534	4.5
20.0 - 29.9	1,629	1,199,330	5.3
30.0 - 39.9	3,927	3,438,224	15.2
40.0 - 49.9	7,165	5,767,369	25.6
50.0 - 59.9	1,016	772,918	3.4
60.0 - 69.9	616	493,345	2.1
70.0 - 79.9	197	118,569	0.5
80.0 - 89.9	116	65,434	0.2
90.0 - 99.5	94	62,661	0.2
99.7 : Don't Know	553	434,920	1.9
99.8 : Refusal	29	37,214	0.1
99.9 : Not Applicable	10,754	8,398,863	37.3

**SLID 1994 MICRODATA FREQUENCY COUNTS
EXTERNAL JOB FILE (LGJ)**

Theme: 05430 LABOUR - Job characteristics - Work schedule

**HPW095c Us.hrs/wk this sched. Sep - 1994 Pos. = 366 Type = Numeric Action = Keep
Format = 99.9**

Min = 1
Max = 99
Mean = 36
Weight = ELGW26c

Description	Frequency	W. Frequency	% Weighted
0.0 - 9.9	930	717,146	3.1
10.0 - 19.9	1,296	1,049,458	4.6
20.0 - 29.9	1,594	1,166,662	5.1
30.0 - 39.9	3,845	3,392,884	15.0
40.0 - 49.9	6,924	5,577,330	24.8
50.0 - 59.9	999	769,135	3.4
60.0 - 69.9	608	498,402	2.2
70.0 - 79.9	198	122,233	0.5
80.0 - 89.9	112	62,386	0.2
90.0 - 99.5	90	57,364	0.2
99.7 : Don't Know	529	430,595	1.9
99.8 : Refusal	29	37,873	0.1
99.9 : Not Applicable	11,117	8,608,368	38.2

**HPW105c Us.hrs/wk this sched. Oct - 1994 Pos. = 370 Type = Numeric Action = Keep
Format = 99.9**

Min = 1
Max = 99
Mean = 36
Weight = ELGW26c

Description	Frequency	W. Frequency	% Weighted
0.0 - 9.9	939	727,080	3.2
10.0 - 19.9	1,296	1,043,962	4.6
20.0 - 29.9	1,561	1,133,925	5.0
30.0 - 39.9	3,785	3,324,574	14.7
40.0 - 49.9	6,721	5,469,713	24.3
50.0 - 59.9	993	766,942	3.4
60.0 - 69.9	589	488,190	2.1
70.0 - 79.9	194	119,034	0.5
80.0 - 89.9	107	60,961	0.2
90.0 - 99.5	85	49,812	0.2
99.7 : Don't Know	508	415,276	1.8
99.8 : Refusal	29	37,873	0.1
99.9 : Not Applicable	11,464	8,852,497	39.3

**SLID 1994 MICRODATA FREQUENCY COUNTS
EXTERNAL JOB FILE (LGJ)**

Theme: 05430 LABOUR - Job characteristics - Work schedule

**HPW115c Us.hrs/wk this sched. Nov - 1994 Pos. = 374 Type = Numeric Action = Keep
Format = 99.9**

Min = 1
Max = 99
Mean = 36
Weight = ELGW26c

Description	Frequency	W. Frequency	% Weighted
0.0 - 9.9	949	740,766	3.2
10.0 - 19.9	1,318	1,061,742	4.7
20.0 - 29.9	1,555	1,136,899	5.0
30.0 - 39.9	3,742	3,301,319	14.6
40.0 - 49.9	6,600	5,399,572	24.0
50.0 - 59.9	960	746,836	3.3
60.0 - 69.9	564	470,316	2.0
70.0 - 79.9	187	114,216	0.5
80.0 - 89.9	102	60,117	0.2
90.0 - 99.5	82	48,306	0.2
99.7 : Don't Know	499	410,481	1.8
99.8 : Refusal	28	37,094	0.1
99.9 : Not Applicable	11,685	8,962,173	39.8

**HPW125c Us.hrs/wk this sched. Dec - 1994 Pos. = 378 Type = Numeric Action = Keep
Format = 99.9**

Min = 1
Max = 99
Mean = 35
Weight = ELGW26c

Description	Frequency	W. Frequency	% Weighted
0.0 - 9.9	949	736,174	3.2
10.0 - 19.9	1,318	1,082,218	4.8
20.0 - 29.9	1,567	1,143,996	5.0
30.0 - 39.9	3,721	3,284,092	14.6
40.0 - 49.9	6,443	5,315,115	23.6
50.0 - 59.9	926	729,225	3.2
60.0 - 69.9	547	464,818	2.0
70.0 - 79.9	182	108,150	0.4
80.0 - 89.9	100	64,158	0.2
90.0 - 99.5	81	47,417	0.2
99.7 : Don't Know	492	412,922	1.8
99.8 : Refusal	28	39,055	0.1
99.9 : Not Applicable	11,917	9,062,498	40.3

SLID 1994 MICRODATA FREQUENCY COUNTS
EXTERNAL JOB FILE (LGJ)

Theme: 05430 LABOUR - Job characteristics - Work schedule

AWH015b Avg wkly hrs at job in Jan - 1993 Pos. = 382 Type = Numeric Action = Keep
Format = 99.9

Min = 0
Max = 99
Mean = 35
Weight = ELGW26c

Description	Frequency	W. Frequency	% Weighted
0.0 - 9.9	1,164	811,242	3.6
10.0 - 19.9	1,303	990,728	4.4
20.0 - 29.9	1,376	1,015,644	4.5
30.0 - 39.9	3,510	2,897,890	12.8
40.0 - 49.9	5,787	4,438,163	19.7
50.0 - 59.9	784	562,806	2.5
60.0 - 69.9	476	412,445	1.8
70.0 - 79.9	171	101,047	0.4
80.0 - 89.9	106	72,462	0.3
90.0 - 99.5	75	41,162	0.1
99.7 : Don't Know	407	281,172	1.2
99.9 : Not Applicable	13,112	10,865,076	48.3

AWH025b Avg wkly hrs at job in Feb - 1993 Pos. = 386 Type = Numeric Action = Keep
Format = 99.9

Min = 0
Max = 99
Mean = 35
Weight = ELGW26c

Description	Frequency	W. Frequency	% Weighted
0.0 - 9.9	1,157	804,512	3.5
10.0 - 19.9	1,315	1,002,469	4.4
20.0 - 29.9	1,378	1,015,705	4.5
30.0 - 39.9	3,530	2,905,314	12.9
40.0 - 49.9	5,820	4,470,185	19.8
50.0 - 59.9	783	564,103	2.5
60.0 - 69.9	478	414,631	1.8
70.0 - 79.9	172	101,528	0.4
80.0 - 89.9	105	72,299	0.3
90.0 - 99.5	74	40,787	0.1
99.7 : Don't Know	410	291,279	1.3
99.9 : Not Applicable	13,049	10,807,027	48.0

**SLID 1994 MICRODATA FREQUENCY COUNTS
EXTERNAL JOB FILE (LGJ)**

Theme: 05430 LABOUR - Job characteristics - Work schedule

AWH035b Avg wkly hrs at job in Mar - 1993

**Pos. = 390 Type = Numeric Action = Keep
Format = 99.9**

Min = 0
Max = 99
Mean = 35
Weight = ELGW26c

Description	Frequency	W. Frequency	% Weighted
0.0 - 9.9	1,171	821,524	3.6
10.0 - 19.9	1,316	997,178	4.4
20.0 - 29.9	1,386	1,026,290	4.5
30.0 - 39.9	3,547	2,922,041	12.9
40.0 - 49.9	5,900	4,519,748	20.1
50.0 - 59.9	802	578,232	2.5
60.0 - 69.9	481	414,332	1.8
70.0 - 79.9	172	102,177	0.4
80.0 - 89.9	110	78,913	0.3
90.0 - 99.5	77	41,398	0.1
99.7 : Don't Know	422	295,747	1.3
99.9 : Not Applicable	12,887	10,692,258	47.5

AWH045b Avg wkly hrs at job in Apr - 1993

**Pos. = 394 Type = Numeric Action = Keep
Format = 99.9**

Min = 0
Max = 99
Mean = 35
Weight = ELGW26c

Description	Frequency	W. Frequency	% Weighted
0.0 - 9.9	1,177	818,765	3.6
10.0 - 19.9	1,327	1,007,426	4.4
20.0 - 29.9	1,381	1,018,671	4.5
30.0 - 39.9	3,578	2,937,852	13.0
40.0 - 49.9	5,980	4,549,076	20.2
50.0 - 59.9	823	598,458	2.6
60.0 - 69.9	499	426,996	1.9
70.0 - 79.9	178	104,555	0.4
80.0 - 89.9	113	80,144	0.3
90.0 - 99.5	81	43,210	0.1
99.7 : Don't Know	435	318,102	1.4
99.9 : Not Applicable	12,699	10,586,582	47.0

**SLID 1994 MICRODATA FREQUENCY COUNTS
EXTERNAL JOB FILE (LGJ)**

Theme: 05430 LABOUR - Job characteristics - Work schedule

**AWH055b Avg wkly hrs at job in May - 1993 Pos. = 398 Type = Numeric Action = Keep
Format = 99.9**

Min = 0
Max = 99
Mean = 35
Weight = ELGW26c

Description	Frequency	W. Frequency	% Weighted
0.0 - 9.9	1,178	824,121	3.6
10.0 - 19.9	1,352	1,029,889	4.5
20.0 - 29.9	1,414	1,039,133	4.6
30.0 - 39.9	3,679	3,003,082	13.3
40.0 - 49.9	6,181	4,656,757	20.7
50.0 - 59.9	869	619,725	2.7
60.0 - 69.9	535	448,739	2.0
70.0 - 79.9	188	109,583	0.4
80.0 - 89.9	123	81,327	0.3
90.0 - 99.5	87	46,199	0.2
99.7 : Don't Know	464	323,263	1.4
99.9 : Not Applicable	12,201	10,308,020	45.8

**AWH065b Avg wkly hrs at job in Jun - 1993 Pos. = 402 Type = Numeric Action = Keep
Format = 99.9**

Min = 0
Max = 99
Mean = 35
Weight = ELGW26c

Description	Frequency	W. Frequency	% Weighted
0.0 - 9.9	1,203	852,469	3.7
10.0 - 19.9	1,366	1,025,585	4.5
20.0 - 29.9	1,451	1,067,490	4.7
30.0 - 39.9	3,746	3,043,521	13.5
40.0 - 49.9	6,397	4,814,395	21.4
50.0 - 59.9	896	637,681	2.8
60.0 - 69.9	550	456,181	2.0
70.0 - 79.9	194	117,113	0.5
80.0 - 89.9	123	80,778	0.3
90.0 - 99.5	92	47,877	0.2
99.7 : Don't Know	495	350,087	1.5
99.9 : Not Applicable	11,758	9,996,661	44.4

**SLID 1994 MICRODATA FREQUENCY COUNTS
EXTERNAL JOB FILE (LGJ)**

Theme: 05430 LABOUR - Job characteristics - Work schedule

**AWH075b Avg wkly hrs at job in Jul - 1993 Pos. = 406 Type = Numeric Action = Keep
Format = 99.9**

Min = 0
Max = 99
Mean = 35
Weight = ELGW26c

Description	Frequency	W. Frequency	% Weighted
0.0 - 9.9	1,205	845,907	3.7
10.0 - 19.9	1,372	1,027,247	4.5
20.0 - 29.9	1,456	1,061,953	4.7
30.0 - 39.9	3,782	3,065,863	13.6
40.0 - 49.9	6,491	4,870,716	21.6
50.0 - 59.9	905	640,812	2.8
60.0 - 69.9	549	454,916	2.0
70.0 - 79.9	196	119,713	0.5
80.0 - 89.9	124	80,817	0.3
90.0 - 99.5	92	47,157	0.2
99.7 : Don't Know	500	346,361	1.5
99.9 : Not Applicable	11,599	9,928,376	44.1

**AWH085b Avg wkly hrs at job in Aug - 1993 Pos. = 410 Type = Numeric Action = Keep
Format = 99.9**

Min = 0
Max = 99
Mean = 35
Weight = ELGW26c

Description	Frequency	W. Frequency	% Weighted
0.0 - 9.9	1,198	865,463	3.8
10.0 - 19.9	1,375	1,025,516	4.5
20.0 - 29.9	1,437	1,046,104	4.6
30.0 - 39.9	3,780	3,048,917	13.5
40.0 - 49.9	6,508	4,864,097	21.6
50.0 - 59.9	909	647,257	2.8
60.0 - 69.9	550	456,528	2.0
70.0 - 79.9	203	124,175	0.5
80.0 - 89.9	120	79,762	0.3
90.0 - 99.5	92	48,110	0.2
99.7 : Don't Know	512	361,245	1.6
99.9 : Not Applicable	11,587	9,922,663	44.1

**SLID 1994 MICRODATA FREQUENCY COUNTS
EXTERNAL JOB FILE (LGJ)**

Theme: 05430 LABOUR - Job characteristics - Work schedule

AWH095b Avg wkly hrs at job in Sep - 1993

Pos. = 414 Type = Numeric Action = Keep

Format = 99.9

Min = 0

Max = 99

Mean = 35

Weight = ELGW26c

Description	Frequency	W. Frequency	% Weighted
0.0 - 9.9	1,211	864,415	3.8
10.0 - 19.9	1,374	1,036,169	4.6
20.0 - 29.9	1,410	1,051,147	4.6
30.0 - 39.9	3,659	2,958,147	13.1
40.0 - 49.9	6,329	4,731,696	21.0
50.0 - 59.9	900	640,827	2.8
60.0 - 69.9	540	450,583	2.0
70.0 - 79.9	201	119,065	0.5
80.0 - 89.9	123	83,550	0.3
90.0 - 99.5	91	46,154	0.2
99.7 : Don't Know	497	365,288	1.6
99.9 : Not Applicable	11,936	10,142,796	45.1

AWH105b Avg wkly hrs at job in Oct - 1993

Pos. = 418 Type = Numeric Action = Keep

Format = 99.9

Min = 0

Max = 99

Mean = 35

Weight = ELGW26c

Description	Frequency	W. Frequency	% Weighted
0.0 - 9.9	1,224	868,302	3.8
10.0 - 19.9	1,369	1,040,692	4.6
20.0 - 29.9	1,380	1,016,811	4.5
30.0 - 39.9	3,587	2,909,097	12.9
40.0 - 49.9	6,148	4,604,915	20.4
50.0 - 59.9	876	616,055	2.7
60.0 - 69.9	540	452,393	2.0
70.0 - 79.9	193	110,464	0.4
80.0 - 89.9	117	80,445	0.3
90.0 - 99.5	88	45,337	0.2
99.7 : Don't Know	504	361,735	1.6
99.9 : Not Applicable	12,245	10,383,593	46.1

SLID 1994 MICRODATA FREQUENCY COUNTS
EXTERNAL JOB FILE (LGJ)

Theme: 05430 LABOUR - Job characteristics - Work schedule

AWH115b Avg wkly hrs at job in Nov - 1993

Pos. = 422 Type = Numeric Action = Keep

Format = 99.9

Min = 0

Max = 99

Mean = 35

Weight = ELGW26c

Description	Frequency	W. Frequency	% Weighted
0.0 - 9.9	1,209	870,066	3.8
10.0 - 19.9	1,358	1,039,674	4.6
20.0 - 29.9	1,350	1,007,567	4.4
30.0 - 39.9	3,551	2,884,930	12.8
40.0 - 49.9	6,019	4,550,567	20.2
50.0 - 59.9	846	601,236	2.6
60.0 - 69.9	514	435,753	1.9
70.0 - 79.9	185	105,679	0.4
80.0 - 89.9	109	77,034	0.3
90.0 - 99.5	80	42,795	0.1
99.7 : Don't Know	506	368,694	1.6
99.9 : Not Applicable	12,544	10,505,845	46.7

AWH125b Avg wkly hrs at job in Dec - 1993

Pos. = 426 Type = Numeric Action = Keep

Format = 99.9

Min = 0

Max = 99

Mean = 35

Weight = ELGW26c

Description	Frequency	W. Frequency	% Weighted
0.0 - 9.9	1,200	868,805	3.8
10.0 - 19.9	1,356	1,038,512	4.6
20.0 - 29.9	1,331	996,427	4.4
30.0 - 39.9	3,514	2,861,017	12.7
40.0 - 49.9	5,843	4,450,333	19.7
50.0 - 59.9	811	584,872	2.6
60.0 - 69.9	501	424,451	1.8
70.0 - 79.9	173	103,519	0.4
80.0 - 89.9	102	73,787	0.3
90.0 - 99.5	81	43,615	0.1
99.7 : Don't Know	488	356,420	1.5
99.9 : Not Applicable	12,871	10,688,081	47.5

**SLID 1994 MICRODATA FREQUENCY COUNTS
EXTERNAL JOB FILE (LGJ)**

Theme: 05430 LABOUR - Job characteristics - Work schedule

**AWH015c Avg wkly hrs at job in Jan - 1994 Pos. = 430 Type = Numeric Action = Keep
Format = 99.9**

Min = 0
Max = 99
Mean = 35
Weight = ELGW26c

Description	Frequency	W. Frequency	% Weighted
0.0 - 9.9	1,069	835,420	3.7
10.0 - 19.9	1,194	979,297	4.3
20.0 - 29.9	1,473	1,085,423	4.8
30.0 - 39.9	3,650	3,225,123	14.3
40.0 - 49.9	6,167	5,076,242	22.5
50.0 - 59.9	872	717,705	3.1
60.0 - 69.9	524	432,130	1.9
70.0 - 79.9	168	105,293	0.4
80.0 - 89.9	85	52,902	0.2
90.0 - 99.5	71	44,351	0.2
99.7 : Don't Know	480	413,809	1.8
99.9 : Not Applicable	12,518	9,522,144	42.3

**AWH025c Avg wkly hrs at job in Feb - 1994 Pos. = 434 Type = Numeric Action = Keep
Format = 99.9**

Min = 0
Max = 99
Mean = 35
Weight = ELGW26c

Description	Frequency	W. Frequency	% Weighted
0.0 - 9.9	1,062	833,137	3.7
10.0 - 19.9	1,201	978,832	4.3
20.0 - 29.9	1,494	1,103,882	4.9
30.0 - 39.9	3,654	3,227,166	14.3
40.0 - 49.9	6,194	5,095,656	22.6
50.0 - 59.9	874	717,183	3.1
60.0 - 69.9	530	435,777	1.9
70.0 - 79.9	173	109,120	0.4
80.0 - 89.9	86	52,944	0.2
90.0 - 99.5	70	44,077	0.2
99.7 : Don't Know	491	417,074	1.8
99.9 : Not Applicable	12,442	9,474,989	42.1

**SLID 1994 MICRODATA FREQUENCY COUNTS
EXTERNAL JOB FILE (LGJ)**

Theme: 05430 LABOUR - Job characteristics - Work schedule

AWH035c Avg wkly hrs at job in Mar - 1994

Pos. = 438 Type = Numeric

Action = Keep

Format = 99.9

Min = 0

Max = 99

Mean = 35

Weight = ELGW26c

Description	Frequency	W. Frequency	% Weighted
0.0 - 9.9	1,055	827,172	3.6
10.0 - 19.9	1,213	997,608	4.4
20.0 - 29.9	1,509	1,117,966	4.9
30.0 - 39.9	3,681	3,239,366	14.4
40.0 - 49.9	6,272	5,157,621	22.9
50.0 - 59.9	885	717,921	3.1
60.0 - 69.9	536	439,493	1.9
70.0 - 79.9	176	109,813	0.4
80.0 - 89.9	86	52,665	0.2
90.0 - 99.5	70	43,324	0.1
99.7 : Don't Know	502	439,612	1.9
99.9 : Not Applicable	12,286	9,347,278	41.5

AWH045c Avg wkly hrs at job in Apr - 1994

Pos. = 442 Type = Numeric

Action = Keep

Format = 99.9

Min = 0

Max = 99

Mean = 35

Weight = ELGW26c

Description	Frequency	W. Frequency	% Weighted
0.0 - 9.9	1,053	818,357	3.6
10.0 - 19.9	1,222	1,015,905	4.5
20.0 - 29.9	1,514	1,121,624	4.9
30.0 - 39.9	3,722	3,277,643	14.5
40.0 - 49.9	6,414	5,252,168	23.3
50.0 - 59.9	904	722,744	3.2
60.0 - 69.9	556	454,410	2.0
70.0 - 79.9	181	112,737	0.5
80.0 - 89.9	88	53,182	0.2
90.0 - 99.5	75	45,881	0.2
99.7 : Don't Know	507	434,643	1.9
99.9 : Not Applicable	12,035	9,180,543	40.8

**SLID 1994 MICRODATA FREQUENCY COUNTS
EXTERNAL JOB FILE (LGJ)**

Theme: 05430 LABOUR - Job characteristics - Work schedule

**AWH055c Avg wkly hrs at job in May - 1994 Pos. = 446 Type = Numeric Action = Keep
Format = 99.9**

Min = 0
Max = 99
Mean = 35
Weight = ELGW26c

Description	Frequency	W. Frequency	% Weighted
0.0 - 9.9	1,062	813,188	3.6
10.0 - 19.9	1,227	989,773	4.4
20.0 - 29.9	1,564	1,144,175	5.0
30.0 - 39.9	3,791	3,322,205	14.7
40.0 - 49.9	6,670	5,402,631	24.0
50.0 - 59.9	951	744,501	3.3
60.0 - 69.9	585	476,066	2.1
70.0 - 79.9	191	116,988	0.5
80.0 - 89.9	89	53,629	0.2
90.0 - 99.5	78	47,604	0.2
99.7 : Don't Know	534	449,184	2.0
99.9 : Not Applicable	11,529	8,929,894	39.7

**AWH065c Avg wkly hrs at job in Jun - 1994 Pos. = 450 Type = Numeric Action = Keep
Format = 99.9**

Min = 0
Max = 99
Mean = 36
Weight = ELGW26c

Description	Frequency	W. Frequency	% Weighted
0.0 - 9.9	1,087	826,552	3.6
10.0 - 19.9	1,244	997,871	4.4
20.0 - 29.9	1,612	1,172,978	5.2
30.0 - 39.9	3,858	3,395,202	15.1
40.0 - 49.9	6,894	5,561,756	24.7
50.0 - 59.9	985	758,944	3.3
60.0 - 69.9	600	483,714	2.1
70.0 - 79.9	200	121,830	0.5
80.0 - 89.9	94	57,424	0.2
90.0 - 99.5	85	54,300	0.2
99.7 : Don't Know	570	469,213	2.0
99.9 : Not Applicable	11,042	8,590,054	38.2

**SLID 1994 MICRODATA FREQUENCY COUNTS
EXTERNAL JOB FILE (LGJ)**

Theme: 05430 LABOUR - Job characteristics - Work schedule

**AWH075c Avg wkly hrs at job in Jul - 1994 Pos. = 454 Type = Numeric Action = Keep
Format = 99.9**

Min = 0
Max = 99
Mean = 36
Weight = ELGW26c

Description	Frequency	W. Frequency	% Weighted
0.0 - 9.9	1,081	831,508	3.7
10.0 - 19.9	1,257	1,006,995	4.4
20.0 - 29.9	1,622	1,170,213	5.2
30.0 - 39.9	3,904	3,406,086	15.1
40.0 - 49.9	6,999	5,634,249	25.0
50.0 - 59.9	997	759,159	3.3
60.0 - 69.9	605	489,618	2.1
70.0 - 79.9	201	121,864	0.5
80.0 - 89.9	98	58,138	0.2
90.0 - 99.5	83	50,994	0.2
99.7 : Don't Know	584	470,824	2.0
99.9 : Not Applicable	10,840	8,490,191	37.7

**AWH085c Avg wkly hrs at job in Aug - 1994 Pos. = 458 Type = Numeric Action = Keep
Format = 99.9**

Min = 0
Max = 99
Mean = 35
Weight = ELGW26c

Description	Frequency	W. Frequency	% Weighted
0.0 - 9.9	1,104	844,716	3.7
10.0 - 19.9	1,266	1,019,240	4.5
20.0 - 29.9	1,623	1,185,808	5.2
30.0 - 39.9	3,903	3,405,978	15.1
40.0 - 49.9	7,056	5,683,604	25.2
50.0 - 59.9	991	759,915	3.3
60.0 - 69.9	607	488,826	2.1
70.0 - 79.9	196	117,457	0.5
80.0 - 89.9	102	59,259	0.2
90.0 - 99.5	81	51,932	0.2
99.7 : Don't Know	588	474,240	2.1
99.9 : Not Applicable	10,754	8,398,863	37.3

**SLID 1994 MICRODATA FREQUENCY COUNTS
EXTERNAL JOB FILE (LGJ)**

Theme: 05430 LABOUR - Job characteristics - Work schedule

AWH095c Avg wkly hrs at job in Sep - 1994

Pos. = 462 Type = Numeric

Action = Keep

Format = 99.9

Min = 0

Max = 99

Mean = 35

Weight = ELGW26c

Description	Frequency	W. Frequency	% Weighted
0.0 - 9.9	1,127	876,676	3.9
10.0 - 19.9	1,281	1,041,013	4.6
20.0 - 29.9	1,594	1,154,681	5.1
30.0 - 39.9	3,825	3,364,966	14.9
40.0 - 49.9	6,818	5,499,593	24.4
50.0 - 59.9	972	754,744	3.3
60.0 - 69.9	601	495,167	2.2
70.0 - 79.9	198	121,411	0.5
80.0 - 89.9	97	56,010	0.2
90.0 - 99.5	77	46,635	0.2
99.7 : Don't Know	564	470,574	2.0
99.9 : Not Applicable	11,117	8,608,368	38.2

AWH105c Avg wkly hrs at job in Oct - 1994

Pos. = 466 Type = Numeric

Action = Keep

Format = 99.9

Min = 0

Max = 99

Mean = 35

Weight = ELGW26c

Description	Frequency	W. Frequency	% Weighted
0.0 - 9.9	1,133	879,974	3.9
10.0 - 19.9	1,283	1,039,052	4.6
20.0 - 29.9	1,560	1,114,452	4.9
30.0 - 39.9	3,770	3,306,503	14.7
40.0 - 49.9	6,613	5,391,354	23.9
50.0 - 59.9	963	750,250	3.3
60.0 - 69.9	581	484,792	2.1
70.0 - 79.9	194	118,212	0.5
80.0 - 89.9	93	54,748	0.2
90.0 - 99.5	74	42,751	0.1
99.7 : Don't Know	543	455,254	2.0
99.9 : Not Applicable	11,464	8,852,497	39.3

**SLID 1994 MICRODATA FREQUENCY COUNTS
EXTERNAL JOB FILE (LGJ)**

Theme: 05430 LABOUR - Job characteristics - Work schedule

**AWH115c Avg wkly hrs at job in Nov - 1994 Pos. = 470 Type = Numeric Action = Keep
Format = 99.9**

Min = 0
Max = 99
Mean = 35
Weight = ELGW26c

Description	Frequency	W. Frequency	% Weighted
0.0 - 9.9	1,141	893,305	3.9
10.0 - 19.9	1,300	1,054,511	4.6
20.0 - 29.9	1,555	1,117,122	4.9
30.0 - 39.9	3,720	3,282,944	14.6
40.0 - 49.9	6,502	5,322,336	23.6
50.0 - 59.9	933	732,022	3.2
60.0 - 69.9	556	467,302	2.0
70.0 - 79.9	188	113,764	0.5
80.0 - 89.9	87	53,433	0.2
90.0 - 99.5	71	41,245	0.1
99.7 : Don't Know	533	449,680	2.0
99.9 : Not Applicable	11,685	8,962,173	39.8

**AWH125c Avg wkly hrs at job in Dec - 1994 Pos. = 474 Type = Numeric Action = Keep
Format = 99.9**

Min = 0
Max = 99
Mean = 35
Weight = ELGW26c

Description	Frequency	W. Frequency	% Weighted
0.0 - 9.9	1,144	895,923	3.9
10.0 - 19.9	1,299	1,065,877	4.7
20.0 - 29.9	1,563	1,128,214	5.0
30.0 - 39.9	3,697	3,264,663	14.5
40.0 - 49.9	6,349	5,239,857	23.3
50.0 - 59.9	898	714,536	3.1
60.0 - 69.9	539	461,804	2.0
70.0 - 79.9	184	107,938	0.4
80.0 - 89.9	85	54,090	0.2
90.0 - 99.5	70	40,356	0.1
99.7 : Don't Know	526	454,083	2.0
99.9 : Not Applicable	11,917	9,062,498	40.3

**SLID 1994 MICRODATA FREQUENCY COUNTS
EXTERNAL JOB FILE (LGJ)**

Theme: 05430 LABOUR - Job characteristics - Work schedule

SC1ST5b FT stat chg due scd chg 1 - 1993 Pos. = 478 Type = Character Action = Keep

Weight = ELGW26c

Description	Frequency	W. Frequency	% Weighted
1 : Change from full-time to part-time	102	69,629	0.3
2 : Change from part-time to full-time	124	88,669	0.3
3 : No change	294	216,365	0.9
7 : Don't Know	158	135,300	0.6
9 : Not Applicable	27,593	21,979,879	97.7

SC1ST5c FT stat chg due scd chg 1 - 1994 Pos. = 479 Type = Character Action = Keep

Weight = ELGW26c

Description	Frequency	W. Frequency	% Weighted
1 : Change from full-time to part-time	111	84,499	0.3
2 : Change from part-time to full-time	119	85,108	0.3
3 : No change	301	220,480	0.9
7 : Don't Know	8	6,024	0.0
9 : Not Applicable	27,732	22,093,730	98.2

SC2ST5b FT stat chg due scd chg 2 - 1993 Pos. = 480 Type = Character Action = Keep

Weight = ELGW26c

Description	Frequency	W. Frequency	% Weighted
1 : Change from full-time to part-time	9	7,025	0.0
2 : Change from part-time to full-time	4	2,770	0.0
3 : No change	25	18,371	0.0
7 : Don't Know	158	135,300	0.6
9 : Not Applicable	28,075	22,326,376	99.2

SC2ST5c FT stat chg due scd chg 2 - 1994 Pos. = 481 Type = Character Action = Keep

Weight = ELGW26c

Description	Frequency	W. Frequency	% Weighted
1 : Change from full-time to part-time	7	6,332	0.0
2 : Change from part-time to full-time	13	11,899	0.0
3 : No change	21	19,833	0.0
7 : Don't Know	8	6,024	0.0
9 : Not Applicable	28,222	22,445,753	99.8

**SLID 1994 MICRODATA FREQUENCY COUNTS
EXTERNAL JOB FILE (LGJ)**

Theme: 05430 LABOUR - Job characteristics - Work schedule

FLLPR1b Job was FT - 1993 Pos. = 482 Type = Character Action = Keep

Weight = ELGW26c

Description	Frequency	W. Frequency	% Weighted
1 : Full-time	14,550	11,070,661	49.2
2 : Part-time	5,106	3,840,039	17.0
7 : Don't Know	484	366,108	1.6
9 : Not Applicable	8,131	7,213,034	32.0

FLLPR1c Job was FT - 1994 Pos. = 483 Type = Character Action = Keep

Weight = ELGW26c

Description	Frequency	W. Frequency	% Weighted
1 : Full-time	15,673	12,762,319	56.7
2 : Part-time	5,233	4,045,572	17.9
7 : Don't Know	565	490,908	2.1
9 : Not Applicable	6,800	5,191,042	23.0

REAWP1b Reason part-time - 1993 Pos. = 484 Type = Character Action = Keep

Weight = ELGW26c

Description	Frequency	W. Frequency	% Weighted
01 : Own illness or disability	49	54,670	0.2
02 : Caring for own children	214	179,519	0.8
03 : Caring for elder relative(s)	5	2,465	0.0
04 : Other personal or family responsibilities	151	96,659	0.4
05 : Going to school	1,114	980,519	4.3
06 : Could only find part-time work	1,808	1,277,239	5.6
07 : Did not want full-time work	981	704,093	3.1
08 : Full-time work under 30 hours per week	346	224,419	1.0
09 : Other	437	319,251	1.4
97 : Don't Know	485	367,308	1.6
99 : Not Applicable	22,681	18,283,696	81.3

REAWP1c Reason part-time - 1994 Pos. = 486 Type = Character Action = Keep

Weight = ELGW26c

Description	Frequency	W. Frequency	% Weighted
01 : Own illness or disability	46	35,303	0.1
02 : Caring for own children	238	214,659	0.9

**SLID 1994 MICRODATA FREQUENCY COUNTS
EXTERNAL JOB FILE (LGJ)**

Theme: 05430 LABOUR - Job characteristics - Work schedule

REAWP1c Reason part-time - 1994

Pos. = 486 Type = Character Action = Keep

Weight = ELGW26c

Description	Frequency	W. Frequency	% Weighted
03 : Caring for elder relative(s)	2	876	0.0
04 : Other personal or family responsibilities	130	82,410	0.3
05 : Going to school	1,123	991,089	4.4
06 : Could only find part-time work	1,841	1,313,569	5.8
07 : Did not want full-time work	1,061	815,155	3.6
08 : Full-time work under 30 hours per week	345	249,873	1.1
09 : Other	446	342,354	1.5
97 : Don't Know	565	490,908	2.1
98 : Refusal	1	280	0.0
99 : Not Applicable	22,473	17,953,362	79.8

SCDTY1b Type of work schedule - 1993

Pos. = 488 Type = Character Action = Keep

Weight = ELGW26c

Description	Frequency	W. Frequency	% Weighted
01 : A regular daytime schedule	10,914	8,603,232	38.2
02 : A regular evening schedule	895	742,783	3.3
03 : A regular night or graveyard shift	248	198,740	0.8
04 : A rotating shift	1,895	1,219,353	5.4
05 : A split shift	195	131,616	0.5
06 : On call	600	412,717	1.8
07 : An irregular schedule	1,701	1,248,736	5.5
08 : Other	222	154,840	0.6
97 : Don't Know	196	165,889	0.7
98 : Refusal	2	1,719	0.0
99 : Not Applicable	11,403	9,610,214	42.7

SCDTY1c Type of work schedule - 1994

Pos. = 490 Type = Character Action = Keep

Weight = ELGW26c

Description	Frequency	W. Frequency	% Weighted
01 : A regular daytime schedule	12,018	9,960,943	44.2
02 : A regular evening schedule	1,012	896,210	3.9
03 : A regular night or graveyard shift	288	243,747	1.0
04 : A rotating shift	2,100	1,440,239	6.4
05 : A split shift	229	184,964	0.8
06 : On call	494	374,373	1.6
07 : An irregular schedule	1,699	1,357,731	6.0

**SLID 1994 MICRODATA FREQUENCY COUNTS
EXTERNAL JOB FILE (LGJ)**

Theme: 05430 LABOUR - Job characteristics - Work schedule

SCDTY1c Type of work schedule - 1994 Pos. = 490 Type = Character Action = Keep

Weight = ELGW26c

Description	Frequency	W. Frequency	% Weighted
08 : Other	198	157,313	0.7
97 : Don't Know	189	151,306	0.6
98 : Refusal	3	14,695	0.0
99 : Not Applicable	10,041	7,708,317	34.2

REAIS1b Reason irregular schedule - 1993 Pos. = 492 Type = Character Action = Keep

Weight = ELGW26c

Description	Frequency	W. Frequency	% Weighted
01 : Own illness or disability	2	2,091	0.0
02 : Caring for own children	45	36,350	0.1
04 : Other personal or family responsibilities	29	17,384	0.0
05 : Going to school	329	299,578	1.3
06 : Could only find this type of work	289	229,612	1.0
07 : Did not want a regular schedule	71	58,235	0.2
08 : Requirement of the job/no choice	1,470	978,794	4.3
09 : Earn more money	21	14,749	0.0
10 : Other	45	24,658	0.1
97 : Don't Know	194	164,591	0.7
99 : Not Applicable	25,776	20,663,798	91.8

REAIS1c Reason irregular schedule - 1994 Pos. = 494 Type = Character Action = Keep

Weight = ELGW26c

Description	Frequency	W. Frequency	% Weighted
01 : Own illness or disability	1	197	0.0
02 : Caring for own children	25	25,005	0.1
03 : Caring for elder relative(s)	1	674	0.0
04 : Other personal or family responsibilities	10	12,860	0.0
05 : Going to school	285	284,560	1.2
06 : Could only find this type of work	228	157,244	0.7
07 : Did not want a regular schedule	90	77,132	0.3
08 : Requirement of the job/no choice	1,490	1,129,922	5.0
09 : Earn more money	15	8,345	0.0
10 : Other	48	36,162	0.1
97 : Don't Know	184	149,061	0.6
99 : Not Applicable	25,894	20,608,676	91.6

**SLID 1994 MICRODATA FREQUENCY COUNTS
EXTERNAL JOB FILE (LGJ)**

Theme: 05430 LABOUR - Job characteristics - Work schedule

**HRWKH1c Hrs/week worked at home - 1994 Pos. = 502 Type = Numeric Action = Keep
Format = 99.9**

Min = 1
Max = 99
Mean = 20
Weight = ELGW26c

Description	Frequency	W. Frequency	% Weighted
0.0 - 9.9	879	707,133	3.1
10.0 - 19.9	608	482,000	2.1
20.0 - 29.9	294	257,140	1.1
30.0 - 39.9	195	164,569	0.7
40.0 - 49.9	273	222,773	0.9
50.0 - 59.9	150	98,413	0.4
60.0 - 69.9	82	56,330	0.2
70.0 - 79.9	29	17,671	0.0
80.0 - 89.9	19	12,338	0.0
90.0 - 99.5	24	12,972	0.0
99.7 : Don't Know	154	125,014	0.5
99.9 : Not Applicable	25,564	20,333,484	90.4

TOTHRW1b Total usual hrs at job rfy - 1993 Pos. = 506 Type = Numeric Action = Keep

Min = 0
Max = 5,162
Mean = 1,427
Weight = ELGW26c

Description	Frequency	W. Frequency	% Weighted
0 - 99	1,068	774,941	3.4
100 - 199	914	666,914	2.9
200 - 299	831	631,245	2.8
300 - 399	846	617,410	2.7
400 - 499	665	494,883	2.2
500 - 599	795	596,186	2.6
600 - 699	606	490,339	2.1
700 - 799	643	470,206	2.0
800 - 899	411	311,745	1.3
900 - 999	338	262,532	1.1
1,000 - 1,099	697	480,863	2.1
1,100 - 1,199	269	215,579	0.9
1,200 - 1,299	369	292,524	1.3
1,300 - 1,399	491	340,948	1.5
1,400 - 1,499	251	189,345	0.8
1,500 - 1,599	648	461,113	2.0

**SLID 1994 MICRODATA FREQUENCY COUNTS
EXTERNAL JOB FILE (LGJ)**

Theme: 05430 LABOUR - Job characteristics - Work schedule

TOTHRW1b Total usual hrs at job rfy - 1993

Pos. = 506 Type = Numeric

Action = Keep

Min = 0

Max = 5,162

Mean = 1,427

Weight = ELGW26c

Description	Frequency	W. Frequency	% Weighted
1,600 - 1,699	295	229,728	1.0
1,700 - 1,799	227	169,761	0.7
1,800 - 1,899	1,065	910,849	4.0
1,900 - 1,999	1,412	1,130,731	5.0
2,000 - 2,099	4,244	3,276,127	14.5
2,100 - 2,199	191	143,749	0.6
2,200 - 2,299	170	111,581	0.5
2,300 - 2,399	339	266,424	1.1
2,400 - 2,499	41	27,429	0.1
2,500 - 2,599	123	79,210	0.3
2,600 - 2,699	468	346,819	1.5
2,700 - 2,799	29	17,086	0.0
2,800 - 2,899	163	107,086	0.4
2,900 - 2,999	43	22,786	0.1
3,000 - 3,099	12	6,985	0.0
3,100 - 3,199	371	331,523	1.4
3,200 - 3,299	8	5,905	0.0
3,300 - 3,399	41	34,986	0.1
3,400 - 3,499	12	7,469	0.0
3,500 - 3,599	5	2,783	0.0
3,600 - 3,699	105	67,166	0.3
3,700 - 3,799	17	8,484	0.0
3,800 - 3,899	8	4,346	0.0
3,900 - 3,999	22	16,251	0.0
4,000 - 4,099	5	3,651	0.0
4,100 - 4,199	47	33,807	0.1
4,200 - 4,299	1	588	0.0
4,300 - 4,399	32	22,710	0.1
4,400 - 4,499	1	320	0.0
4,500 - 4,599	3	1,356	0.0
4,600 - 4,699	15	9,985	0.0
4,900 - 4,999	2	892	0.0
5,000 - 5,099	3	663	0.0
5,100 - 5,199	46	25,796	0.1
9997 : Don't Know	732	554,981	2.4
9999 : Not Applicable	8,131	7,213,034	32.0

**SLID 1994 MICRODATA FREQUENCY COUNTS
EXTERNAL JOB FILE (LGJ)**

Theme: 05430 LABOUR - Job characteristics - Work schedule

TOTHRW1c Total usual hrs at job rfy - 1994 Pos. = 510 Type = Numeric Action = Keep

Min = 0

Max = 5,162

Mean = 1,423

Weight = ELGW26c

Description	Frequency	W. Frequency	% Weighted
0 - 99	1,114	834,849	3.7
100 - 199	1,085	853,510	3.8
200 - 299	921	702,948	3.1
300 - 399	937	729,722	3.2
400 - 499	637	528,556	2.3
500 - 599	810	626,328	2.7
600 - 699	646	521,318	2.3
700 - 799	634	518,476	2.3
800 - 899	465	362,538	1.6
900 - 999	355	270,279	1.2
1,000 - 1,099	828	660,005	2.9
1,100 - 1,199	287	201,217	0.8
1,200 - 1,299	354	279,657	1.2
1,300 - 1,399	600	460,449	2.0
1,400 - 1,499	249	169,152	0.7
1,500 - 1,599	699	560,911	2.4
1,600 - 1,699	261	196,857	0.8
1,700 - 1,799	212	152,070	0.6
1,800 - 1,899	1,144	1,058,694	4.7
1,900 - 1,999	1,441	1,255,067	5.5
2,000 - 2,099	4,458	3,703,279	16.4
2,100 - 2,199	212	141,440	0.6
2,200 - 2,299	184	121,219	0.5
2,300 - 2,399	428	379,479	1.6
2,400 - 2,499	42	35,869	0.1
2,500 - 2,599	117	86,231	0.3
2,600 - 2,699	592	479,516	2.1
2,700 - 2,799	25	20,189	0.0
2,800 - 2,899	149	132,896	0.5
2,900 - 2,999	30	17,546	0.0
3,000 - 3,099	18	12,862	0.0
3,100 - 3,199	383	337,224	1.5
3,200 - 3,299	5	2,575	0.0
3,300 - 3,399	50	35,550	0.1
3,400 - 3,499	10	5,792	0.0
3,500 - 3,599	5	6,314	0.0
3,600 - 3,699	101	62,163	0.2
3,700 - 3,799	14	5,381	0.0

**SLID 1994 MICRODATA FREQUENCY COUNTS
EXTERNAL JOB FILE (LGJ)**

Theme: 05430 LABOUR - Job characteristics - Work schedule

TOTHRW1c Total usual hrs at job rfy - 1994 Pos. = 510 Type = Numeric Action = Keep

Min = 0
Max = 5,162
Mean = 1,423
Weight = ELGW26c

Description	Frequency	W. Frequency	% Weighted
3,800 - 3,899	5	2,122	0.0
3,900 - 3,999	16	16,410	0.0
4,000 - 4,099	8	2,536	0.0
4,100 - 4,199	39	23,161	0.1
4,300 - 4,399	27	17,800	0.0
4,400 - 4,499	4	2,361	0.0
4,600 - 4,699	13	12,829	0.0
4,700 - 4,799	5	2,783	0.0
4,900 - 4,999	2	975	0.0
5,000 - 5,099	3	948	0.0
5,100 - 5,199	38	18,971	0.0
9997 : Don't Know	809	669,750	2.9
9999 : Not Applicable	6,800	5,191,042	23.0

TOTHRP1b Total hrs paid at job rfy - 1993 Pos. = 514 Type = Numeric Action = Keep

Min = 0
Max = 5,162
Mean = 1,386
Weight = ELGW26c

Description	Frequency	W. Frequency	% Weighted
0 - 99	1,172	847,571	3.7
100 - 199	951	696,637	3.1
200 - 299	881	661,505	2.9
300 - 399	878	641,448	2.8
400 - 499	721	548,804	2.4
500 - 599	793	606,117	2.7
600 - 699	661	505,133	2.2
700 - 799	665	493,642	2.1
800 - 899	450	337,523	1.5
900 - 999	386	294,717	1.3
1,000 - 1,099	709	474,743	2.1
1,100 - 1,199	316	253,265	1.1
1,200 - 1,299	416	327,456	1.4
1,300 - 1,399	507	349,549	1.5
1,400 - 1,499	303	231,087	1.0

**SLID 1994 MICRODATA FREQUENCY COUNTS
EXTERNAL JOB FILE (LGJ)**

Theme: 05430 LABOUR - Job characteristics - Work schedule

TOTHRP1b Total hrs paid at job rfyr - 1993

Pos. = 514 Type = Numeric

Action = Keep

Min = 0

Max = 5,162

Mean = 1,386

Weight = ELGW26c

Description	Frequency	W. Frequency	% Weighted
1,500 - 1,599	641	458,393	2.0
1,600 - 1,699	318	239,513	1.0
1,700 - 1,799	314	235,470	1.0
1,800 - 1,899	1,152	972,839	4.3
1,900 - 1,999	1,434	1,144,429	5.0
2,000 - 2,099	3,822	2,963,309	13.1
2,100 - 2,199	187	141,677	0.6
2,200 - 2,299	155	100,541	0.4
2,300 - 2,399	322	264,726	1.1
2,400 - 2,499	42	25,603	0.1
2,500 - 2,599	114	73,323	0.3
2,600 - 2,699	432	321,293	1.4
2,700 - 2,799	31	18,231	0.0
2,800 - 2,899	147	101,124	0.4
2,900 - 2,999	38	18,681	0.0
3,000 - 3,099	15	8,839	0.0
3,100 - 3,199	340	311,176	1.3
3,200 - 3,299	10	5,573	0.0
3,300 - 3,399	40	34,739	0.1
3,400 - 3,499	15	8,760	0.0
3,500 - 3,599	4	2,249	0.0
3,600 - 3,699	95	62,054	0.2
3,700 - 3,799	15	8,203	0.0
3,800 - 3,899	8	4,621	0.0
3,900 - 3,999	21	15,743	0.0
4,000 - 4,099	3	2,560	0.0
4,100 - 4,199	39	29,663	0.1
4,200 - 4,299	1	588	0.0
4,300 - 4,399	26	20,967	0.0
4,500 - 4,599	2	1,221	0.0
4,600 - 4,699	14	9,526	0.0
4,900 - 4,999	2	892	0.0
5,000 - 5,099	2	358	0.0
5,100 - 5,199	43	24,590	0.1
9997 : Don't Know	487	376,109	1.6
9999 : Not Applicable	8,131	7,213,034	32.0

**SLID 1994 MICRODATA FREQUENCY COUNTS
EXTERNAL JOB FILE (LGJ)**

Theme: 05430 LABOUR - Job characteristics - Work schedule

TOTHRP1c Total hrs paid at job rfyr - 1994 Pos. = 518 Type = Numeric Action = Keep

Min = 0

Max = 5,162

Mean = 1,382

Weight = ELGW26c

Description	Frequency	W. Frequency	% Weighted
0 - 99	1,242	923,632	4.1
100 - 199	1,089	859,158	3.8
200 - 299	987	748,776	3.3
300 - 399	1,018	789,988	3.5
400 - 499	667	548,457	2.4
500 - 599	882	692,731	3.0
600 - 699	720	581,047	2.5
700 - 799	657	543,227	2.4
800 - 899	516	403,894	1.8
900 - 999	424	323,590	1.4
1,000 - 1,099	809	659,937	2.9
1,100 - 1,199	344	248,465	1.1
1,200 - 1,299	401	309,769	1.3
1,300 - 1,399	604	456,583	2.0
1,400 - 1,499	287	204,478	0.9
1,500 - 1,599	704	552,871	2.4
1,600 - 1,699	296	213,807	0.9
1,700 - 1,799	308	224,866	1.0
1,800 - 1,899	1,256	1,160,422	5.1
1,900 - 1,999	1,433	1,234,171	5.4
2,000 - 2,099	4,086	3,445,624	15.3
2,100 - 2,199	202	138,608	0.6
2,200 - 2,299	170	112,496	0.5
2,300 - 2,399	413	375,213	1.6
2,400 - 2,499	43	40,648	0.1
2,500 - 2,599	115	84,824	0.3
2,600 - 2,699	552	450,963	2.0
2,700 - 2,799	27	22,201	0.1
2,800 - 2,899	136	115,553	0.5
2,900 - 2,999	32	19,506	0.0
3,000 - 3,099	21	15,148	0.0
3,100 - 3,199	355	319,345	1.4
3,200 - 3,299	6	3,824	0.0
3,300 - 3,399	45	33,069	0.1
3,400 - 3,499	11	6,154	0.0
3,500 - 3,599	5	6,122	0.0
3,600 - 3,699	97	59,722	0.2
3,700 - 3,799	13	5,213	0.0

**SLID 1994 MICRODATA FREQUENCY COUNTS
EXTERNAL JOB FILE (LGJ)**

Theme: 05430 LABOUR - Job characteristics - Work schedule

TOTHRP1c Total hrs paid at job rfyr - 1994 Pos. = 518 Type = Numeric Action = Keep

Min = 0

Max = 5,162

Mean = 1,382

Weight = ELGW26c

Description	Frequency	W. Frequency	% Weighted
3,800 - 3,899	5	4,275	0.0
3,900 - 3,999	14	15,665	0.0
4,000 - 4,099	6	2,110	0.0
4,100 - 4,199	37	22,010	0.1
4,300 - 4,399	21	12,624	0.0
4,400 - 4,499	3	1,615	0.0
4,500 - 4,599	1	350	0.0
4,600 - 4,699	13	12,829	0.0
4,700 - 4,799	5	3,051	0.0
4,900 - 4,999	1	625	0.0
5,000 - 5,099	3	948	0.0
5,100 - 5,199	33	14,550	0.0
9997 : Don't Know	356	274,023	1.2
9999 : Not Applicable	6,800	5,191,042	23.0

**SLID 1994 MICRODATA FREQUENCY COUNTS
EXTERNAL JOB FILE (LGJ)**

Theme: 05440 LABOUR - Job characteristics - Occupation

OCCHG6b Duties changed - 1993

Pos. = 522 Type = Character Action = Keep

Weight = ELGW26c

Description	Frequency	W. Frequency	% Weighted
1 : Yes	951	739,703	3.2
2 : No	12,804	9,915,553	44.0
7 : Don't Know	6,384	4,620,748	20.5
8 : Refusal	1	804	0.0
9 : Not Applicable	8,131	7,213,034	32.0

OCCHG6c Duties changed - 1994

Pos. = 523 Type = Character Action = Keep

Weight = ELGW26c

Description	Frequency	W. Frequency	% Weighted
1 : Yes	421	297,420	1.3
2 : No	21,050	17,001,380	75.6
9 : Not Applicable	6,800	5,191,042	23.0

SOC1S6b Start occ in refyr grp 1 - 1993

Pos. = 524 Type = Character Action = Keep

Weight = ELGW26c

Description	Frequency	W. Frequency	% Weighted
01 : Managerial, Administrative and Related Occupations	1,630	1,437,299	6.3
02 : Occupations in Natural Sciences, Engineering and Mathematics	413	391,893	1.7
03 : Occupations in Social Sciences and Related Fields	293	259,904	1.1
04 : Occupations in Religion	44	28,915	0.1
05 : Teaching and Related Occupations	820	615,174	2.7
06 : Occupations in Medicine and Health	863	651,507	2.9
07 : Artistic, Literary, Recreational and Related Occupations	245	229,466	1.0
08 : Clerical and Related Occupations	2,047	1,653,589	7.3
09 : Sales Occupations	1,255	1,047,638	4.6
10 : Service Occupations	1,895	1,404,377	6.2
11 : Farming, Horticultural and Animal Husbandry Occupations	724	338,062	1.5
12 : Fishing, Trapping and Related Occupations	80	22,587	0.1
13 : Forestry and Logging Occupations	78	38,457	0.1
14 : Mining and Quarrying Including Oil and Gas Field Occupations	98	47,986	0.2
15 : Processing Occupations	414	291,522	1.3
16 : Machining and Related Occupations	208	173,381	0.7
17 : Product Fabricating, Assembling and Repairing	916	764,883	3.4

**SLID 1994 MICRODATA FREQUENCY COUNTS
EXTERNAL JOB FILE (LGJ)**

Theme: 05440 LABOUR - Job characteristics - Occupation

SOC1S6b Start occ in refyr grp 1 - 1993

Pos. = 524 Type = Character Action = Keep

Weight = ELGW26c

Description	Frequency	W. Frequency	% Weighted
Occupations			
18 : Construction Trades Occupations	647	468,147	2.0
19 : Transport Equipment Operating Occupations	531	398,895	1.7
20 : Material Handling and Related Occupations, N.e.c.	266	211,134	0.9
21 : Other Crafts and Equipment Operating Occupations	169	113,066	0.5
97 : Don't Know	6,504	4,688,916	20.8
99 : Not Applicable	8,131	7,213,034	32.0

SOC1S6c Start occ in refyr grp 1 - 1994

Pos. = 526 Type = Character Action = Keep

Weight = ELGW26c

Description	Frequency	W. Frequency	% Weighted
01 : Managerial, Administrative and Related Occupations	1,557	1,352,206	6.0
02 : Occupations in Natural Sciences, Engineering and Mathematics	397	368,505	1.6
03 : Occupations in Social Sciences and Related Fields	295	267,391	1.1
04 : Occupations in Religion	44	29,116	0.1
05 : Teaching and Related Occupations	826	605,225	2.6
06 : Occupations in Medicine and Health	867	637,579	2.8
07 : Artistic, Literary, Recreational and Related Occupations	221	206,639	0.9
08 : Clerical and Related Occupations	1,932	1,559,896	6.9
09 : Sales Occupations	1,175	915,606	4.0
10 : Service Occupations	1,742	1,290,838	5.7
11 : Farming, Horticultural and Animal Husbandry Occupations	623	283,965	1.2
12 : Fishing, Trapping and Related Occupations	76	22,049	0.1
13 : Forestry and Logging Occupations	68	35,729	0.1
14 : Mining and Quarrying Including Oil and Gas Field Occupations	95	46,326	0.2
15 : Processing Occupations	414	276,366	1.2
16 : Machining and Related Occupations	198	149,182	0.6
17 : Product Fabricating, Assembling and Repairing Occupations	879	723,778	3.2
18 : Construction Trades Occupations	640	436,348	1.9
19 : Transport Equipment Operating Occupations	511	375,806	1.6
20 : Material Handling and Related Occupations, N.e.c.	245	178,187	0.7
21 : Other Crafts and Equipment Operating Occupations	163	116,794	0.5
97 : Don't Know	1,899	2,150,847	9.5
99 : Not Applicable	13,404	10,461,454	46.5

**SLID 1994 MICRODATA FREQUENCY COUNTS
EXTERNAL JOB FILE (LGJ)**

Theme: 05440 LABOUR - Job characteristics - Occupation

SOC3S6b Start occ in refyr grp 3 - 1993 Pos. = 528 Type = Character Action = Keep

Weight = ELGW26c

Description	Frequency	W. Frequency	% Weighted
01 : Self Employed Professionals	119	139,433	0.6
02 : Employed Professionals	1,125	947,353	4.2
03 : High-Level Management	383	343,755	1.5
04 : Semi-Professionals	1,091	916,274	4.0
05 : Technicians	262	206,955	0.9
06 : Middle Management	1,063	908,857	4.0
07 : Supervisors	502	399,165	1.7
08 : Forewomen/Foremen	511	359,670	1.6
09 : Skilled Clerical/Sales/Service	1,169	981,738	4.3
10 : Skilled Crafts and Trades	1,177	919,213	4.0
11 : Farmers	483	216,331	0.9
12 : Semi-Skilled Clerical/Sales	1,915	1,505,209	6.6
13 : Semi-Skilled Manual	1,145	842,484	3.7
14 : Unskilled Clerical/Sales/Serv.	995	704,519	3.1
15 : Unskilled Manual	1,472	1,086,065	4.8
16 : Farm Labourers	224	110,864	0.4
97 : Don't Know	6,504	4,688,916	20.8
99 : Not Applicable	8,131	7,213,034	32.0

SOC3S6c Start occ in refyr grp 3 - 1994 Pos. = 530 Type = Character Action = Keep

Weight = ELGW26c

Description	Frequency	W. Frequency	% Weighted
01 : Self Employed Professionals	114	132,376	0.5
02 : Employed Professionals	1,067	906,184	4.0
03 : High-Level Management	364	331,821	1.4
04 : Semi-Professionals	1,115	902,824	4.0
05 : Technicians	265	206,029	0.9
06 : Middle Management	1,034	851,047	3.7
07 : Supervisors	463	365,014	1.6
08 : Forewomen/Foremen	486	341,997	1.5
09 : Skilled Clerical/Sales/Service	1,097	883,924	3.9
10 : Skilled Crafts and Trades	1,155	836,796	3.7
11 : Farmers	422	187,422	0.8
12 : Semi-Skilled Clerical/Sales	1,810	1,398,243	6.2
13 : Semi-Skilled Manual	1,115	812,412	3.6
14 : Unskilled Clerical/Sales/Serv.	889	657,341	2.9
15 : Unskilled Manual	1,386	977,682	4.3
16 : Farm Labourers	186	86,421	0.3
97 : Don't Know	1,899	2,150,847	9.5

**SLID 1994 MICRODATA FREQUENCY COUNTS
EXTERNAL JOB FILE (LGJ)**

Theme: 05440 LABOUR - Job characteristics - Occupation

SOC3S6c Start occ in refyr grp 3 - 1994 Pos. = 530 Type = Character Action = Keep

Weight = ELGW26c

Description	Frequency	W. Frequency	% Weighted
99 : Not Applicable	13,404	10,461,454	46.5

SOC4S6b Start occ in refyr grp 4 - 1993 Pos. = 532 Type = Character Action = Keep

Weight = ELGW26c

Description	Frequency	W. Frequency	% Weighted
01 : Professional/High Level Management	1,627	1,430,542	6.3
02 : Semi-Professional, Technical, Middle Management	1,353	1,123,229	4.9
03 : Supervisors, Foremen/Forewomen	2,076	1,667,692	7.4
04 : Skilled Workers/Employees/Farmers	2,346	1,900,952	8.4
05 : Semi-Skilled Workers/Employees	3,060	2,347,694	10.4
06 : Unskilled Wrkrs/Employees/Farm Labourers	3,174	2,117,780	9.4
97 : Don't Know	6,504	4,688,916	20.8
99 : Not Applicable	8,131	7,213,034	32.0

SOC4S6c Start occ in refyr grp 4 - 1994 Pos. = 534 Type = Character Action = Keep

Weight = ELGW26c

Description	Frequency	W. Frequency	% Weighted
01 : Professional/High Level Management	1,545	1,370,382	6.0
02 : Semi-Professional, Technical, Middle Management	1,380	1,108,853	4.9
03 : Supervisors, Foremen/Forewomen	1,983	1,558,059	6.9
04 : Skilled Workers/Employees/Farmers	2,252	1,720,721	7.6
05 : Semi-Skilled Workers/Employees	2,925	2,210,656	9.8
06 : Unskilled Wrkrs/Employees/Farm Labourers	2,883	1,908,867	8.4
97 : Don't Know	1,899	2,150,847	9.5
99 : Not Applicable	13,404	10,461,454	46.5

SOC5S6b Start occ in refyr grp 5 - 1993 Pos. = 536 Type = Character Action = Keep

Weight = ELGW26c

Description	Frequency	W. Frequency	% Weighted
01 : Officials And Administrators, Gov't	122	78,669	0.3
02 : Other Managers And Administrators	1,057	910,678	4.0
03 : Management And Administration Related	451	447,951	1.9
04 : Physical, Life Science	77	50,141	0.2

**SLID 1994 MICRODATA FREQUENCY COUNTS
EXTERNAL JOB FILE (LGJ)**

Theme: 05440 LABOUR - Job characteristics - Occupation

SOC5S6b Start occ in refyr grp 5 - 1993

Pos. = 536 Type = Character Action = Keep

Weight = ELGW26c

Description	Frequency	W. Frequency	% Weighted
05 : Maths, Stats, Systems Analysis And Related	106	127,374	0.5
06 : Architects And Engineers	142	141,590	0.6
07 : Architecture and Engineering Related	88	72,786	0.3
08 : Social Science And Related	293	259,904	1.1
09 : Religion	44	28,915	0.1
10 : University And Related	95	97,528	0.4
11 : Elementary, Secondary And Related	534	371,161	1.6
12 : Other Teaching And Related	191	146,484	0.6
13 : Health Diagnosing And Treating	72	80,721	0.3
14 : Nursing, Therapy And Related	617	441,876	1.9
15 : Medicine And Health Related	174	128,909	0.5
16 : Artistic and Recreation	245	229,466	1.0
17 : Stenographic And Typing	470	385,564	1.7
18 : Bookkeeping, Account-Recording And Related	694	534,220	2.3
19 : Office Machine And EDP Operators	82	89,896	0.4
20 : Material Recording, Scheduling And Distribution	159	124,644	0.5
21 : Reception, Info. Mail And Message Distribution	230	175,348	0.7
22 : Library, File., Corres., Other Clerical Duties	412	343,914	1.5
23 : Sales, Commodities	1,009	794,883	3.5
24 : Sales, Services and Other Sales	246	252,754	1.1
25 : Protective Services	216	175,839	0.7
26 : Food And Beverage Preparation; Lodging And Accommodation	766	588,181	2.6
27 : Personal, Apparel And Furnishing Service	519	354,808	1.5
28 : Other Service Occupations	394	285,547	1.2
29 : Farmers And Farm Management	483	216,331	0.9
30 : Other Farming, Horticulture And Animal Husbandry	241	121,731	0.5
31 : Fishing, Hunting, Trapping And Related	80	22,587	0.1
32 : Forestry And Logging	78	38,457	0.1
33 : Mining And Quarrying-Including Gas And Oil Field	98	47,986	0.2
34 : Food, Beverage And Related Processing	208	141,874	0.6
35 : Other Processing Occupations	127	82,371	0.3
36 : Metal Shaping And Forming Occupations	210	173,046	0.7
37 : Other Machining Occupations	77	67,611	0.3
38 : Metal Products, N.E.C.	118	108,991	0.4
39 : Electrical, Electronics And Related Equipment	126	114,003	0.5
40 : Textiles, Furs And Leather Goods	90	86,400	0.3
41 : Wood Products, Rubber, Plastics And Other Related	166	143,768	0.6
42 : Mechanics And Repairmen, Except Electrical	416	311,720	1.3
43 : Excavating, Grading, Paving And Related	146	82,102	0.3
44 : Electrical Power, Lighting And Wire Communication	126	106,625	0.4

**SLID 1994 MICRODATA FREQUENCY COUNTS
EXTERNAL JOB FILE (LGJ)**

Theme: 05440 LABOUR - Job characteristics - Occupation

SOC5S6b Start occ in refyr grp 5 - 1993

Pos. = 536 Type = Character Action = Keep

Weight = ELGW26c

Description	Frequency	W. Frequency	% Weighted
45 : Other Construction Trades	375	279,419	1.2
46 : Motor Transport Operators	453	337,878	1.5
47 : Other Transportation Operators	78	61,016	0.2
48 : Material Handling	266	211,134	0.9
49 : Other Crafts And Equipment Operators	169	113,066	0.5
97 : Don't Know	6,504	4,688,916	20.8
99 : Not Applicable	8,131	7,213,034	32.0

SOC5S6c Start occ in refyr grp 5 - 1994

Pos. = 538 Type = Character Action = Keep

Weight = ELGW26c

Description	Frequency	W. Frequency	% Weighted
01 : Officials And Administrators, Gov't	116	75,875	0.3
02 : Other Managers And Administrators	1,016	878,445	3.9
03 : Management And Administration Related	425	397,885	1.7
04 : Physical, Life Science	76	50,024	0.2
05 : Maths, Stats, Systems Analysis And Related	114	132,828	0.5
06 : Architects And Engineers	124	117,352	0.5
07 : Architecture and Engineering Related	83	68,299	0.3
08 : Social Science And Related	295	267,391	1.1
09 : Religion	44	29,116	0.1
10 : University And Related	97	87,080	0.3
11 : Elementary, Secondary And Related	523	360,683	1.6
12 : Other Teaching And Related	206	157,461	0.7
13 : Health Diagnosing And Treating	69	75,582	0.3
14 : Nursing, Therapy And Related	617	430,226	1.9
15 : Medicine And Health Related	181	131,770	0.5
16 : Artistic and Recreation	221	206,639	0.9
17 : Stenographic And Typing	448	366,624	1.6
18 : Bookkeeping, Account-Recording And Related	644	474,855	2.1
19 : Office Machine And EDP Operators	75	68,357	0.3
20 : Material Recording, Scheduling And Distribution	159	143,714	0.6
21 : Reception, Info. Mail And Message Distribution	217	182,709	0.8
22 : Library, File., Corres., Other Clerical Duties	389	323,635	1.4
23 : Sales, Commodities	940	702,421	3.1
24 : Sales, Services and Other Sales	235	213,184	0.9
25 : Protective Services	236	194,612	0.8
26 : Food And Beverage Preparation; Lodging And Accommodation	701	545,736	2.4
27 : Personal, Apparel And Furnishing Service	436	304,943	1.3

**SLID 1994 MICRODATA FREQUENCY COUNTS
EXTERNAL JOB FILE (LGJ)**

Theme: 05440 LABOUR - Job characteristics - Occupation

SOC5S6c Start occ in refyr grp 5 - 1994

Pos. = 538 Type = Character Action = Keep

Weight = ELGW26c

Description	Frequency	W. Frequency	% Weighted
28 : Other Service Occupations	369	245,546	1.0
29 : Farmers And Farm Management	422	187,422	0.8
30 : Other Farming, Horticulture And Animal Husbandry	201	96,543	0.4
31 : Fishing, Hunting, Trapping And Related	76	22,049	0.1
32 : Forestry And Logging	68	35,729	0.1
33 : Mining And Quarrying-Including Gas And Oil Field	95	46,326	0.2
34 : Food, Beverage And Related Processing	184	114,269	0.5
35 : Other Processing Occupations	145	95,662	0.4
36 : Metal Shaping And Forming Occupations	211	155,026	0.6
37 : Other Machining Occupations	72	60,590	0.2
38 : Metal Products, N.E.C.	112	100,060	0.4
39 : Electrical, Electronics And Related Equipment	124	123,020	0.5
40 : Textiles, Furs And Leather Goods	77	82,648	0.3
41 : Wood Products, Rubber, Plastics And Other Related	159	124,457	0.5
42 : Mechanics And Repairmen, Except Electrical	407	293,590	1.3
43 : Excavating, Grading, Paving And Related	156	85,632	0.3
44 : Electrical Power, Lighting And Wire Communication	114	82,844	0.3
45 : Other Construction Trades	370	267,870	1.1
46 : Motor Transport Operators	433	318,055	1.4
47 : Other Transportation Operators	78	57,750	0.2
48 : Material Handling	245	178,187	0.7
49 : Other Crafts And Equipment Operators	163	116,794	0.5
97 : Don't Know	1,899	2,150,847	9.5
99 : Not Applicable	13,404	10,461,454	46.5

SOC1E6b End occ in refyr grp 1 - 1993

Pos. = 540 Type = Character Action = Keep

Weight = ELGW26c

Description	Frequency	W. Frequency	% Weighted
01 : Managerial, Administrative and Related Occupations	1,997	1,734,379	7.7
02 : Occupations in Natural Sciences, Engineering and Mathematics	546	526,352	2.3
03 : Occupations in Social Sciences and Related Fields	424	369,487	1.6
04 : Occupations in Religion	52	34,662	0.1
05 : Teaching and Related Occupations	1,048	796,420	3.5
06 : Occupations in Medicine and Health	1,042	783,757	3.4
07 : Artistic, Literary, Recreational and Related Occupations	400	386,968	1.7
08 : Clerical and Related Occupations	2,738	2,207,120	9.8
09 : Sales Occupations	1,828	1,478,897	6.5
10 : Service Occupations	3,120	2,311,460	10.2

**SLID 1994 MICRODATA FREQUENCY COUNTS
EXTERNAL JOB FILE (LGJ)**

Theme: 05440 LABOUR - Job characteristics - Occupation

SOC1E6b End occ in refyr grp 1 - 1993 Pos. = 540 Type = Character Action = Keep

Weight = ELGW26c

Description	Frequency	W. Frequency	% Weighted
11 : Farming, Horticultural and Animal Husbandry Occupations	1,084	539,799	2.4
12 : Fishing, Trapping and Related Occupations	183	58,097	0.2
13 : Forestry and Logging Occupations	196	106,599	0.4
14 : Mining and Quarrying Including Oil and Gas Field Occupations	142	70,084	0.3
15 : Processing Occupations	660	423,925	1.8
16 : Machining and Related Occupations	302	235,284	1.0
17 : Product Fabricating, Assembling and Repairing Occupations	1,239	1,037,210	4.6
18 : Construction Trades Occupations	1,233	827,978	3.6
19 : Transport Equipment Operating Occupations	808	573,040	2.5
20 : Material Handling and Related Occupations, N.e.c.	451	327,535	1.4
21 : Other Crafts and Equipment Operating Occupations	219	159,418	0.7
97 : Don't Know	427	287,523	1.2
98 : Refusal	1	804	0.0
99 : Not Applicable	8,131	7,213,034	32.0

SOC1E6c End occ in refyr grp 1 - 1994 Pos. = 542 Type = Character Action = Keep

Weight = ELGW26c

Description	Frequency	W. Frequency	% Weighted
01 : Managerial, Administrative and Related Occupations	2,129	2,007,932	8.9
02 : Occupations in Natural Sciences, Engineering and Mathematics	596	605,361	2.6
03 : Occupations in Social Sciences and Related Fields	418	389,147	1.7
04 : Occupations in Religion	58	44,567	0.2
05 : Teaching and Related Occupations	1,067	858,273	3.8
06 : Occupations in Medicine and Health	1,152	920,368	4.0
07 : Artistic, Literary, Recreational and Related Occupations	402	385,462	1.7
08 : Clerical and Related Occupations	2,848	2,486,952	11.0
09 : Sales Occupations	1,905	1,635,168	7.2
10 : Service Occupations	3,268	2,590,175	11.5
11 : Farming, Horticultural and Animal Husbandry Occupations	1,077	524,823	2.3
12 : Fishing, Trapping and Related Occupations	177	55,299	0.2
13 : Forestry and Logging Occupations	186	104,955	0.4
14 : Mining and Quarrying Including Oil and Gas Field Occupations	148	71,688	0.3
15 : Processing Occupations	689	466,019	2.0

**SLID 1994 MICRODATA FREQUENCY COUNTS
EXTERNAL JOB FILE (LGJ)**

Theme: 05440 LABOUR - Job characteristics - Occupation

SOC1E6c End occ in refyr grp 1 - 1994 Pos. = 542 Type = Character Action = Keep

Weight = ELGW26c

Description	Frequency	W. Frequency	% Weighted
16 : Machining and Related Occupations	380	312,487	1.3
17 : Product Fabricating, Assembling and Repairing Occupations	1,355	1,165,665	5.1
18 : Construction Trades Occupations	1,321	974,992	4.3
19 : Transport Equipment Operating Occupations	845	630,510	2.8
20 : Material Handling and Related Occupations, N.e.c.	524	401,681	1.7
21 : Other Crafts and Equipment Operating Occupations	224	177,603	0.7
97 : Don't Know	702	489,664	2.1
99 : Not Applicable	6,800	5,191,042	23.0

SOC3E6b End occ in refyr grp 3 - 1993 Pos. = 544 Type = Character Action = Keep

Weight = ELGW26c

Description	Frequency	W. Frequency	% Weighted
01 : Self Employed Professionals	137	153,730	0.6
02 : Employed Professionals	1,357	1,160,751	5.1
03 : High-Level Management	448	400,437	1.7
04 : Semi-Professionals	1,506	1,293,104	5.7
05 : Technicians	346	277,702	1.2
06 : Middle Management	1,376	1,151,702	5.1
07 : Supervisors	598	464,298	2.0
08 : Forewomen/Foremen	607	432,676	1.9
09 : Skilled Clerical/Sales/Service	1,488	1,238,024	5.5
10 : Skilled Crafts and Trades	1,772	1,303,837	5.8
11 : Farmers	508	231,125	1.0
12 : Semi-Skilled Clerical/Sales	2,992	2,365,502	10.5
13 : Semi-Skilled Manual	1,851	1,329,740	5.9
14 : Unskilled Clerical/Sales/Serv.	1,440	1,041,433	4.6
15 : Unskilled Manual	2,740	1,853,280	8.2
16 : Farm Labourers	546	291,132	1.2
97 : Don't Know	427	287,523	1.2
98 : Refusal	1	804	0.0
99 : Not Applicable	8,131	7,213,034	32.0

SOC3E6c End occ in refyr grp 3 - 1994 Pos. = 546 Type = Character Action = Keep

Weight = ELGW26c

Description	Frequency	W. Frequency	% Weighted
-------------	-----------	--------------	------------

**SLID 1994 MICRODATA FREQUENCY COUNTS
EXTERNAL JOB FILE (LGJ)**

Theme: 05440 LABOUR - Job characteristics - Occupation

SOC3E6c End occ in refyr grp 3 - 1994

Pos. = 546 Type = Character Action = Keep

Weight = ELGW26c

Description	Frequency	W. Frequency	% Weighted
01 : Self Employed Professionals	154	196,090	0.8
02 : Employed Professionals	1,469	1,335,454	5.9
03 : High-Level Management	473	472,411	2.1
04 : Semi-Professionals	1,554	1,398,553	6.2
05 : Technicians	363	299,774	1.3
06 : Middle Management	1,449	1,275,142	5.6
07 : Supervisors	595	510,773	2.2
08 : Forewomen/Foremen	647	497,982	2.2
09 : Skilled Clerical/Sales/Service	1,527	1,332,984	5.9
10 : Skilled Crafts and Trades	1,901	1,499,253	6.6
11 : Farmers	504	236,752	1.0
12 : Semi-Skilled Clerical/Sales	3,263	2,771,704	12.3
13 : Semi-Skilled Manual	1,971	1,500,655	6.6
14 : Unskilled Clerical/Sales/Serv.	1,430	1,104,245	4.9
15 : Unskilled Manual	2,914	2,096,360	9.3
16 : Farm Labourers	555	280,998	1.2
97 : Don't Know	702	489,664	2.1
99 : Not Applicable	6,800	5,191,042	23.0

SOC4E6b End occ in refyr grp 4 - 1993

Pos. = 548 Type = Character Action = Keep

Weight = ELGW26c

Description	Frequency	W. Frequency	% Weighted
01 : Professional/High Level Management	1,942	1,714,919	7.6
02 : Semi-Professional, Technical, Middle Management	1,852	1,570,807	6.9
03 : Supervisors, Foremen/Forewomen	2,581	2,048,678	9.1
04 : Skilled Workers/Employees/Farmers	3,260	2,541,862	11.3
05 : Semi-Skilled Workers/Employees	4,843	3,695,242	16.4
06 : Unskilled Wrkrs/Employees/Farm Labourers	5,234	3,416,971	15.1
97 : Don't Know	427	287,523	1.2
98 : Refusal	1	804	0.0
99 : Not Applicable	8,131	7,213,034	32.0

SOC4E6c End occ in refyr grp 4 - 1994

Pos. = 550 Type = Character Action = Keep

Weight = ELGW26c

Description	Frequency	W. Frequency	% Weighted
01 : Professional/High Level Management	2,096	2,003,956	8.9

**SLID 1994 MICRODATA FREQUENCY COUNTS
EXTERNAL JOB FILE (LGJ)**

Theme: 05440 LABOUR - Job characteristics - Occupation

SOC4E6c End occ in refyr grp 4 - 1994

Pos. = 550 Type = Character Action = Keep

Weight = ELGW26c

Description	Frequency	W. Frequency	% Weighted
02 : Semi-Professional, Technical, Middle Management	1,917	1,698,327	7.5
03 : Supervisors, Foremen/Forewomen	2,691	2,283,897	10.1
04 : Skilled Workers/Employees/Farmers	3,428	2,832,238	12.5
05 : Semi-Skilled Workers/Employees	5,234	4,272,359	19.0
06 : Unskilled Wrkrs/Employees/Farm Labourers	5,403	3,718,355	16.5
97 : Don't Know	702	489,664	2.1
99 : Not Applicable	6,800	5,191,042	23.0

SOC5E6b End occ in refyr grp 5 - 1993

Pos. = 552 Type = Character Action = Keep

Weight = ELGW26c

Description	Frequency	W. Frequency	% Weighted
01 : Officials And Administrators, Gov't	157	99,384	0.4
02 : Other Managers And Administrators	1,281	1,096,445	4.8
03 : Management And Administration Related	558	537,376	2.3
04 : Physical, Life Science	113	86,765	0.3
05 : Maths, Stats, Systems Analysis And Related	139	174,343	0.7
06 : Architects And Engineers	169	163,407	0.7
07 : Architecture and Engineering Related	125	101,836	0.4
08 : Social Science And Related	423	369,056	1.6
09 : Religion	51	34,503	0.1
10 : University And Related	148	147,760	0.6
11 : Elementary, Secondary And Related	630	437,972	1.9
12 : Other Teaching And Related	270	210,688	0.9
13 : Health Diagnosing And Treating	82	87,191	0.3
14 : Nursing, Therapy And Related	737	530,733	2.3
15 : Medicine And Health Related	222	165,692	0.7
16 : Artistic and Recreation	400	386,968	1.7
17 : Stenographic And Typing	567	459,650	2.0
18 : Bookkeeping, Account-Recording And Related	956	715,045	3.1
19 : Office Machine And EDP Operators	120	109,489	0.4
20 : Material Recording, Scheduling And Distribution	228	200,939	0.8
21 : Reception, Info. Mail And Message Distribution	311	246,364	1.1
22 : Library, File., Corres., Other Clerical Duties	553	472,863	2.1
23 : Sales, Commodities	1,496	1,136,906	5.0
24 : Sales, Services and Other Sales	332	341,991	1.5
25 : Protective Services	356	275,275	1.2
26 : Food And Beverage Preparation; Lodging And Accommodation	1,314	1,013,223	4.5
27 : Personal, Apparel And Furnishing Service	775	541,437	2.4

**SLID 1994 MICRODATA FREQUENCY COUNTS
EXTERNAL JOB FILE (LGJ)**

Theme: 05440 LABOUR - Job characteristics - Occupation

SOC5E6b End occ in refyr grp 5 - 1993

Pos. = 552 Type = Character Action = Keep

Weight = ELGW26c

Description	Frequency	W. Frequency	% Weighted
28 : Other Service Occupations	674	480,182	2.1
29 : Farmers And Farm Management	508	231,125	1.0
30 : Other Farming, Horticulture And Animal Husbandry	575	308,579	1.3
31 : Fishing, Hunting, Trapping And Related	182	57,488	0.2
32 : Forestry And Logging	196	106,599	0.4
33 : Mining And Quarrying-Including Gas And Oil Field	141	69,987	0.3
34 : Food, Beverage And Related Processing	381	228,784	1.0
35 : Other Processing Occupations	174	114,079	0.5
36 : Metal Shaping And Forming Occupations	314	242,870	1.0
37 : Other Machining Occupations	91	73,058	0.3
38 : Metal Products, N.E.C.	149	134,202	0.6
39 : Electrical, Electronics And Related Equipment	165	170,446	0.7
40 : Textiles, Furs And Leather Goods	127	128,064	0.5
41 : Wood Products, Rubber, Plastics And Other Related	250	200,780	0.8
42 : Mechanics And Repairmen, Except Electrical	545	402,590	1.7
43 : Excavating, Grading, Paving And Related	253	140,126	0.6
44 : Electrical Power, Lighting And Wire Communication	171	145,649	0.6
45 : Other Construction Trades	808	541,932	2.4
46 : Motor Transport Operators	695	493,104	2.1
47 : Other Transportation Operators	111	77,869	0.3
48 : Material Handling	450	327,264	1.4
49 : Other Crafts And Equipment Operators	219	159,418	0.7
97 : Don't Know	447	298,485	1.3
98 : Refusal	1	804	0.0
99 : Not Applicable	8,131	7,213,034	32.0

SOC5E6c End occ in refyr grp 5 - 1994

Pos. = 554 Type = Character Action = Keep

Weight = ELGW26c

Description	Frequency	W. Frequency	% Weighted
01 : Officials And Administrators, Gov't	138	99,073	0.4
02 : Other Managers And Administrators	1,365	1,268,015	5.6
03 : Management And Administration Related	626	640,843	2.8
04 : Physical, Life Science	114	79,406	0.3
05 : Maths, Stats, Systems Analysis And Related	165	227,575	1.0
06 : Architects And Engineers	180	165,447	0.7
07 : Architecture and Engineering Related	137	132,932	0.5
08 : Social Science And Related	417	388,684	1.7
09 : Religion	57	44,408	0.2
10 : University And Related	155	145,317	0.6

**SLID 1994 MICRODATA FREQUENCY COUNTS
EXTERNAL JOB FILE (LGJ)**

Theme: 05440 LABOUR - Job characteristics - Occupation

SOC5E6c End occ in refyr grp 5 - 1994

Pos. = 554 Type = Character Action = Keep

Weight = ELGW26c

Description	Frequency	W. Frequency	% Weighted
11 : Elementary, Secondary And Related	644	500,350	2.2
12 : Other Teaching And Related	267	212,173	0.9
13 : Health Diagnosing And Treating	91	100,797	0.4
14 : Nursing, Therapy And Related	820	625,792	2.7
15 : Medicine And Health Related	240	193,640	0.8
16 : Artistic and Recreation	402	385,462	1.7
17 : Stenographic And Typing	556	478,839	2.1
18 : Bookkeeping, Account-Recording And Related	975	764,830	3.4
19 : Office Machine And EDP Operators	133	138,609	0.6
20 : Material Recording, Scheduling And Distribution	258	300,717	1.3
21 : Reception, Info. Mail And Message Distribution	310	265,115	1.1
22 : Library, File., Corres., Other Clerical Duties	615	537,666	2.3
23 : Sales, Commodities	1,576	1,307,756	5.8
24 : Sales, Services and Other Sales	329	327,412	1.4
25 : Protective Services	392	344,280	1.5
26 : Food And Beverage Preparation; Lodging And Accommodation	1,464	1,203,211	5.3
27 : Personal, Apparel And Furnishing Service	704	543,314	2.4
28 : Other Service Occupations	708	499,368	2.2
29 : Farmers And Farm Management	503	236,485	1.0
30 : Other Farming, Horticulture And Animal Husbandry	573	288,070	1.2
31 : Fishing, Hunting, Trapping And Related	175	54,226	0.2
32 : Forestry And Logging	186	104,955	0.4
33 : Mining And Quarrying-Including Gas And Oil Field	147	71,595	0.3
34 : Food, Beverage And Related Processing	351	204,980	0.9
35 : Other Processing Occupations	205	136,660	0.6
36 : Metal Shaping And Forming Occupations	392	322,198	1.4
37 : Other Machining Occupations	119	114,250	0.5
38 : Metal Products, N.E.C.	162	164,318	0.7
39 : Electrical, Electronics And Related Equipment	175	184,827	0.8
40 : Textiles, Furs And Leather Goods	125	129,774	0.5
41 : Wood Products, Rubber, Plastics And Other Related	290	229,800	1.0
42 : Mechanics And Repairmen, Except Electrical	600	456,332	2.0
43 : Excavating, Grading, Paving And Related	286	162,387	0.7
44 : Electrical Power, Lighting And Wire Communication	182	157,358	0.7
45 : Other Construction Trades	852	655,045	2.9
46 : Motor Transport Operators	734	554,894	2.4
47 : Other Transportation Operators	109	74,246	0.3
48 : Material Handling	523	401,410	1.7
49 : Other Crafts And Equipment Operators	224	177,603	0.7
97 : Don't Know	720	496,332	2.2

**SLID 1994 MICRODATA FREQUENCY COUNTS
EXTERNAL JOB FILE (LGJ)**

Theme: 05440 LABOUR - Job characteristics - Occupation

SOC5E6c End occ in refyr grp 5 - 1994**Pos. = 554 Type = Character Action = Keep**

Weight = ELGW26c

Description	Frequency	W. Frequency	% Weighted
99 : Not Applicable	6,800	5,191,042	23.0

**SLID 1994 MICRODATA FREQUENCY COUNTS
EXTERNAL JOB FILE (LGJ)**

Theme: 05450 LABOUR - Job characteristics - Supervisory responsibility

SUPER1b Supervised others - 1993**Pos. = 556 Type = Character Action = Keep**

Weight = ELGW26c

Description	Frequency	W. Frequency	% Weighted
1 : Yes	4,907	3,803,950	16.9
2 : No	15,061	11,327,335	50.3
7 : Don't Know	172	145,523	0.6
9 : Not Applicable	8,131	7,213,034	32.0

SUPER1c Supervised others - 1994**Pos. = 557 Type = Character Action = Keep**

Weight = ELGW26c

Description	Frequency	W. Frequency	% Weighted
1 : Yes	4,942	4,040,085	17.9
2 : No	16,479	13,205,625	58.7
7 : Don't Know	46	36,544	0.1
8 : Refusal	4	16,546	0.0
9 : Not Applicable	6,800	5,191,042	23.0

NBSUP1b No. of people supervised - 1993**Pos. = 558 Type = Numeric Action = Modify**

Min = 1

Max = 20

Mean = 7

Weight = ELGW26c

Description	Frequency	W. Frequency	% Weighted
0 - 9	3,654	2,768,518	12.3
10 - 19	619	498,034	2.2
20 - 29	526	441,890	1.9
997 : Don't Know	267	231,720	1.0
998 : Refusal	1	785	0.0
999 : Not Applicable	23,204	18,548,893	82.4

**SLID 1994 MICRODATA FREQUENCY COUNTS
EXTERNAL JOB FILE (LGJ)**

Theme: 05450 LABOUR - Job characteristics - Supervisory responsibility

NBSUP1c No. of people supervised - 1994 Pos. = 561 Type = Numeric Action = Modify

Min = 1

Max = 20

Mean = 7

Weight = ELGW26c

Description	Frequency	W. Frequency	% Weighted
0 - 9	3,642	2,870,226	12.7
10 - 19	667	554,922	2.4
20 - 29	513	476,346	2.1
997 : Don't Know	146	147,165	0.6
998 : Refusal	5	10,598	0.0
999 : Not Applicable	23,298	18,430,584	81.9

PAYPR1b Influenced pay/promo. - 1993 Pos. = 564 Type = Character Action = Keep

Weight = ELGW26c

Description	Frequency	W. Frequency	% Weighted
1 : Yes	2,251	1,794,023	7.9
2 : No	2,629	1,985,721	8.8
7 : Don't Know	186	160,314	0.7
8 : Refusal	1	890	0.0
9 : Not Applicable	23,204	18,548,893	82.4

PAYPR1c Influenced pay/promo. - 1994 Pos. = 565 Type = Character Action = Keep

Weight = ELGW26c

Description	Frequency	W. Frequency	% Weighted
1 : Yes	2,370	2,050,912	9.1
2 : No	2,551	1,966,809	8.7
7 : Don't Know	51	39,818	0.1
8 : Refusal	1	1,717	0.0
9 : Not Applicable	23,298	18,430,584	81.9

RESPW1b Decided work for others - 1993 Pos. = 566 Type = Character Action = Keep

Weight = ELGW26c

Description	Frequency	W. Frequency	% Weighted
1 : Yes	4,029	3,116,654	13.8
2 : No	873	683,113	3.0

**SLID 1994 MICRODATA FREQUENCY COUNTS
EXTERNAL JOB FILE (LGJ)**

Theme: 05450 LABOUR - Job characteristics - Supervisory responsibility

RESPW1b Decided work for others - 1993 Pos. = 566 Type = Character Action = Keep

Weight = ELGW26c

Description	Frequency	W. Frequency	% Weighted
7 : Don't Know	165	141,182	0.6
9 : Not Applicable	23,204	18,548,893	82.4

RESPW1c Decided work for others - 1994 Pos. = 567 Type = Character Action = Keep

Weight = ELGW26c

Description	Frequency	W. Frequency	% Weighted
1 : Yes	4,235	3,453,632	15.3
2 : No	695	573,874	2.5
7 : Don't Know	42	30,033	0.1
8 : Refusal	1	1,717	0.0
9 : Not Applicable	23,298	18,430,584	81.9

BUDST1b Influenced budget/staffing - 1993 Pos. = 568 Type = Character Action = Keep

Weight = ELGW26c

Description	Frequency	W. Frequency	% Weighted
1 : Yes	2,006	1,596,067	7.1
2 : No	14,654	11,105,560	49.3
7 : Don't Know	208	178,001	0.7
9 : Not Applicable	11,403	9,610,214	42.7

BUDST1c Influenced budget/staffing - 1994 Pos. = 569 Type = Character Action = Keep

Weight = ELGW26c

Description	Frequency	W. Frequency	% Weighted
1 : Yes	2,070	1,765,135	7.8
2 : No	15,954	12,832,695	57.0
7 : Don't Know	201	165,431	0.7
8 : Refusal	5	18,264	0.0
9 : Not Applicable	10,041	7,708,317	34.2

**SLID 1994 MICRODATA FREQUENCY COUNTS
EXTERNAL JOB FILE (LGJ)**

Theme: 05450 LABOUR - Job characteristics - Supervisory responsibility

MANAG1b Job perceived managerial - 1993 Pos. = 570 Type = Character Action = Keep

Weight = ELGW26c

Description	Frequency	W. Frequency	% Weighted
1 : Yes	2,294	1,810,633	8.0
2 : No	14,371	10,898,003	48.4
7 : Don't Know	203	170,992	0.7
9 : Not Applicable	11,403	9,610,214	42.7

MANAG1c Job perceived managerial - 1994 Pos. = 571 Type = Character Action = Keep

Weight = ELGW26c

Description	Frequency	W. Frequency	% Weighted
1 : Yes	2,353	1,992,467	8.8
2 : No	15,680	12,615,155	56.0
7 : Don't Know	191	152,555	0.6
8 : Refusal	6	21,347	0.0
9 : Not Applicable	10,041	7,708,317	34.2

MANAL1b Management level - 1993 Pos. = 572 Type = Character Action = Keep

Weight = ELGW26c

Description	Frequency	W. Frequency	% Weighted
1 : Top management	290	213,477	0.9
2 : Upper management	296	242,396	1.0
3 : Middle management	930	759,095	3.3
4 : Lower management	776	594,659	2.6
7 : Don't Know	196	165,596	0.7
9 : Not Applicable	25,783	20,514,618	91.2

MANAL1c Management level - 1994 Pos. = 573 Type = Character Action = Keep

Weight = ELGW26c

Description	Frequency	W. Frequency	% Weighted
1 : Top management	322	241,110	1.0
2 : Upper management	304	266,177	1.1
3 : Middle management	938	856,976	3.8
4 : Lower management	779	617,700	2.7
7 : Don't Know	193	157,613	0.7
9 : Not Applicable	25,735	20,350,266	90.4

**SLID 1994 MICRODATA FREQUENCY COUNTS
EXTERNAL JOB FILE (LGJ)**

Theme: 05460 LABOUR - Job characteristics - Wages and benefits

WAGCG1b Wage change in refyr - 1993 Pos. = 574 Type = Character Action = Keep

Weight = ELGW26c

Description	Frequency	W. Frequency	% Weighted
1 : Yes	7,481	5,858,297	26.0
2 : No	2,131	1,661,221	7.3
7 : Don't Know	2,395	1,903,639	8.4
9 : Not Applicable	16,264	13,066,684	58.1

WAGCG1c Wage change in refyr - 1994 Pos. = 575 Type = Character Action = Keep

Weight = ELGW26c

Description	Frequency	W. Frequency	% Weighted
1 : Yes	8,176	6,159,369	27.3
2 : No	2,601	2,023,836	9.0
7 : Don't Know	1,407	1,746,395	7.7
9 : Not Applicable	16,087	12,560,242	55.8

WAGCM1b Month wage changed - 1993 Pos. = 576 Type = Character Action = Keep

Weight = ELGW26c

Description	Frequency	W. Frequency	% Weighted
01 : January	120	89,666	0.4
02 : February	38	26,610	0.1
03 : March	48	35,172	0.1
04 : April	77	56,936	0.2
05 : May	39	32,345	0.1
06 : June	80	62,750	0.2
07 : July	73	55,937	0.2
08 : August	33	25,027	0.1
09 : September	98	78,662	0.3
10 : October	43	27,560	0.1
11 : November	31	18,492	0.0
12 : December	51	41,296	0.1
97 : Don't Know	6,901	5,437,386	24.1
99 : Not Applicable	20,639	16,501,997	73.3

**SLID 1994 MICRODATA FREQUENCY COUNTS
EXTERNAL JOB FILE (LGJ)**

Theme: 05460 LABOUR - Job characteristics - Wages and benefits

WAGCM1c Month wage changed - 1994

Pos. = 578 Type = Character Action = Keep

Weight = ELGW26c

Description	Frequency	W. Frequency	% Weighted
01 : January	56	37,711	0.1
02 : February	17	14,063	0.0
03 : March	16	10,646	0.0
04 : April	29	28,248	0.1
05 : May	25	12,528	0.0
06 : June	29	23,851	0.1
07 : July	35	22,462	0.1
08 : August	30	23,330	0.1
09 : September	39	23,330	0.1
10 : October	21	17,911	0.0
11 : November	20	17,579	0.0
12 : December	17	20,019	0.0
97 : Don't Know	7,842	5,907,687	26.2
99 : Not Applicable	20,095	16,330,474	72.6

IMPHS1b Strt hrly wagherate in rfyr - 1993

Pos. = 580 Type = Numeric Action = Keep

Format = \$999.99

Min = 2

Max = 69

Mean = 15

Weight = ELGW26c

Description	Frequency	W. Frequency	% Weighted
0 - 9	2,912	2,045,153	9.0
10 - 19	4,668	3,695,249	16.4
20 - 29	1,690	1,417,243	6.3
30 - 39	290	299,109	1.3
40 - 49	49	61,554	0.2
50 - 59	2	1,089	0.0
60 - 69	1	118	0.0
999.97 : Don't Know	2,244	1,774,091	7.8
999.99 : Not Applicable	16,415	13,196,232	58.6

**SLID 1994 MICRODATA FREQUENCY COUNTS
EXTERNAL JOB FILE (LGJ)**

Theme: 05460 LABOUR - Job characteristics - Wages and benefits

**IMPHS1c Strt hrly wagherate in rfyr - 1994 Pos. = 586 Type = Numeric Action = Keep
Format = \$999.99**

Min = 2
Max = 61
Mean = 16
Weight = ELGW26c

Description	Frequency	W. Frequency	% Weighted
0 - 9	3,040	2,073,619	9.2
10 - 19	5,170	3,974,000	17.6
20 - 29	2,091	1,682,557	7.4
30 - 39	383	336,169	1.4
40 - 49	88	115,230	0.5
50 - 59	4	1,506	0.0
60 - 69	1	122	0.0
999.97 : Don't Know	1,407	1,746,395	7.7
999.99 : Not Applicable	16,087	12,560,242	55.8

**IMPHE1b End hrly wagherate in refyr - 1993 Pos. = 592 Type = Numeric Action = Keep
Format = \$999.99**

Min = 2
Max = 61
Mean = 14
Weight = ELGW26c

Description	Frequency	W. Frequency	% Weighted
0 - 9	6,292	4,384,669	19.5
10 - 19	7,286	5,700,760	25.3
20 - 29	2,529	2,088,559	9.2
30 - 39	461	422,158	1.8
40 - 49	117	136,368	0.6
50 - 59	5	4,304	0.0
60 - 69	1	122	0.0
999.97 : Don't Know	151	129,548	0.5
999.99 : Not Applicable	11,429	9,623,351	42.7

**SLID 1994 MICRODATA FREQUENCY COUNTS
EXTERNAL JOB FILE (LGJ)**

Theme: 05460 LABOUR - Job characteristics - Wages and benefits

IMPHE1c End hrly wagherate in refyr - 1994 Pos. = 598 Type = Numeric Action = Keep
Format = \$999.99

Min = 2
Max = 50
Mean = 15
Weight = ELGW26c

Description	Frequency	W. Frequency	% Weighted
0 - 9	6,717	4,821,789	21.4
10 - 19	8,030	6,767,375	30.0
20 - 29	2,777	2,482,460	11.0
30 - 39	532	523,519	2.3
40 - 49	136	155,680	0.6
50 - 59	9	7,162	0.0
999.99 : Not Applicable	10,070	7,731,855	34.3

TOTE1b Total earnings job refyr - 1993 Pos. = 604 Type = Numeric Action = Keep

Weight = ELGW26c

Description	Frequency	W. Frequency	% Weighted
0 - 4,999	4,343	3,186,920	14.1
5,000 - 9,999	2,243	1,638,903	7.2
10,000 - 14,999	1,694	1,212,107	5.3
15,000 - 19,999	1,393	1,022,208	4.5
20,000 - 24,999	1,271	934,399	4.1
25,000 - 29,999	1,301	1,031,579	4.5
30,000 - 34,999	1,007	829,972	3.6
35,000 - 39,999	888	751,092	3.3
40,000 - 44,999	782	619,942	2.7
45,000 - 49,999	519	415,734	1.8
50,000 - 54,999	497	402,606	1.7
55,000 - 59,999	261	234,132	1.0
60,000 - 64,999	174	159,700	0.7
65,000 - 69,999	100	90,734	0.4
70,000 - 74,999	63	60,035	0.2
75,000 - 79,999	47	43,509	0.1
80,000 - 84,999	36	31,732	0.1
85,000 - 89,999	20	21,499	0.1
90,000 - 94,999	16	13,169	0.0
95,000 - 99,999	14	18,338	0.0
100,000 +	22	18,625	0.0
999999.97 : Don't Know	151	129,548	0.5
999999.99 : Not Applicable	11,429	9,623,351	42.7

**SLID 1994 MICRODATA FREQUENCY COUNTS
EXTERNAL JOB FILE (LGJ)**

Theme: 05460 LABOUR - Job characteristics - Wages and benefits

TOTE1c Total earnings job refyr - 1994 Pos. = 613 Type = Numeric Action = Keep

Weight = ELGW26c

Description	Frequency	W. Frequency	% Weighted
0 - 4,999	4,849	3,639,848	16.1
5,000 - 9,999	2,432	1,933,226	8.6
10,000 - 14,999	1,744	1,313,059	5.8
15,000 - 19,999	1,514	1,142,179	5.0
20,000 - 24,999	1,411	1,147,865	5.1
25,000 - 29,999	1,349	1,086,608	4.8
30,000 - 34,999	1,120	1,037,007	4.6
35,000 - 39,999	983	914,748	4.0
40,000 - 44,999	778	645,326	2.8
45,000 - 49,999	598	505,120	2.2
50,000 - 54,999	513	467,555	2.0
55,000 - 59,999	281	255,599	1.1
60,000 - 64,999	246	253,508	1.1
65,000 - 69,999	110	126,067	0.5
70,000 - 74,999	77	89,816	0.4
75,000 - 79,999	49	39,529	0.1
80,000 - 84,999	55	52,298	0.2
85,000 - 89,999	23	20,914	0.0
90,000 - 94,999	27	31,868	0.1
95,000 - 99,999	15	17,749	0.0
100,000 +	27	38,091	0.1
999999.99 : Not Applicable	10,070	7,731,855	34.3

UNCOL1b Member union/coll.agree. - 1993 Pos. = 622 Type = Character Action = Keep

Weight = ELGW26c

Description	Frequency	W. Frequency	% Weighted
1 : Yes, member of a union and covered by a collective agreement	4,965	3,692,304	16.4
2 : Yes, covered by a collective agreement, but not a union member	461	362,212	1.6
3 : No, not a member of a union nor covered by a collective agreement	11,196	8,605,010	38.2
7 : Don't Know	242	214,056	0.9
8 : Refusal	4	6,045	0.0
9 : Not Applicable	11,403	9,610,214	42.7

**SLID 1994 MICRODATA FREQUENCY COUNTS
EXTERNAL JOB FILE (LGJ)**

Theme: 05460 LABOUR - Job characteristics - Wages and benefits

UNCOL1c Member union/coll.agree. - 1994 Pos. = 623 Type = Character Action = Keep

Weight = ELGW26c

Description	Frequency	W. Frequency	% Weighted
1 : Yes, member of a union and covered by a collective agreement	5,246	4,201,604	18.6
2 : Yes, covered by a collective agreement, but not a union member	489	411,665	1.8
3 : No, not a member of a union nor covered by a collective agreement	12,236	9,918,067	44.1
7 : Don't Know	254	238,363	1.0
8 : Refusal	5	11,825	0.0
9 : Not Applicable	10,041	7,708,317	34.2

PENPL1b Pension plan with job rfy - 1993 Pos. = 624 Type = Character Action = Keep

Weight = ELGW26c

Description	Frequency	W. Frequency	% Weighted
1 : Yes	6,401	4,966,589	22.0
2 : No	10,162	7,629,980	33.9
7 : Don't Know	302	277,443	1.2
8 : Refusal	3	5,615	0.0
9 : Not Applicable	11,403	9,610,214	42.7

PENPL1c Pension plan with job rfy - 1994 Pos. = 625 Type = Character Action = Keep

Weight = ELGW26c

Description	Frequency	W. Frequency	% Weighted
1 : Yes	6,834	5,759,045	25.6
2 : No	11,036	8,693,236	38.6
7 : Don't Know	354	317,991	1.4
8 : Refusal	6	11,253	0.0
9 : Not Applicable	10,041	7,708,317	34.2

**SLID 1994 MICRODATA FREQUENCY COUNTS
EXTERNAL JOB FILE (LGJ)**

Theme: 05470 LABOUR - Job characteristics - Employer attributes

SIC110b Industry group 1 - 1993 Pos. = 626 Type = Character Action = Keep

Weight = ELGW26c

Description	Frequency	W. Frequency	% Weighted
01 : Agricultural and related service industries	1,084	510,153	2.2
02 : Fishing and trapping industries	189	60,381	0.2
03 : Logging and forestry industries	217	119,085	0.5
04 : Mining (including milling), quarrying and oil well industries	355	178,117	0.7
05 : Manufacturing industries	2,491	2,062,808	9.1
06 : Construction industries	1,281	933,311	4.1
07 : Transportation and storage industries	764	531,910	2.3
08 : Communication and other utility industries	527	462,709	2.0
09 : Wholesale trade industries	766	662,011	2.9
10 : Retail trade industries	2,657	1,926,371	8.5
11 : Finance and insurance industries	541	485,382	2.1
12 : Real estate operator and insurance agent industries	342	356,456	1.5
13 : Business service industries	847	866,133	3.8
14 : Government service industries	1,390	1,040,997	4.6
15 : Educational service industries	1,496	1,141,186	5.0
16 : Health and social service industries	1,910	1,420,968	6.3
17 : Accommodation, food and beverage service industries	1,449	1,118,149	4.9
18 : Other service industries	1,627	1,223,769	5.4
97 : Don't Know	207	176,905	0.7
99 : Not Applicable	8,131	7,213,034	32.0

SIC110c Industry group 1 - 1994 Pos. = 628 Type = Character Action = Keep

Weight = ELGW26c

Description	Frequency	W. Frequency	% Weighted
01 : Agricultural and related service industries	1,095	529,308	2.3
02 : Fishing and trapping industries	187	56,227	0.2
03 : Logging and forestry industries	235	136,279	0.6
04 : Mining (including milling), quarrying and oil well industries	372	186,576	0.8
05 : Manufacturing industries	2,800	2,465,951	10.9
06 : Construction industries	1,375	1,087,232	4.8
07 : Transportation and storage industries	828	625,518	2.7
08 : Communication and other utility industries	547	505,705	2.2
09 : Wholesale trade industries	812	753,226	3.3
10 : Retail trade industries	2,839	2,229,924	9.9
11 : Finance and insurance industries	586	567,502	2.5
12 : Real estate operator and insurance agent industries	327	325,381	1.4
13 : Business service industries	962	1,070,854	4.7

**SLID 1994 MICRODATA FREQUENCY COUNTS
EXTERNAL JOB FILE (LGJ)**

Theme: 05470 LABOUR - Job characteristics - Employer attributes

SIC110c Industry group 1 - 1994 Pos. = 628 Type = Character Action = Keep

Weight = ELGW26c

Description	Frequency	W. Frequency	% Weighted
14 : Government service industries	1,411	1,072,369	4.7
15 : Educational service industries	1,580	1,258,281	5.5
16 : Health and social service industries	2,036	1,595,829	7.1
17 : Accommodation, food and beverage service industries	1,583	1,291,381	5.7
18 : Other service industries	1,725	1,393,073	6.1
97 : Don't Know	171	148,175	0.6
99 : Not Applicable	6,800	5,191,042	23.0

SIC310b Industry group 3 - 1993 Pos. = 630 Type = Character Action = Keep

Weight = ELGW26c

Description	Frequency	W. Frequency	% Weighted
01 : Agriculture	1,083	510,057	2.2
02 : Forestry	217	119,085	0.5
03 : Fishing And Trapping	188	59,771	0.2
04 : Metal mines	111	45,408	0.2
05 : Mineral Fuels	98	56,540	0.2
06 : Non-Metal Mines	33	11,958	0.0
07 : Quarries And Sand Pits	17	10,655	0.0
08 : Services Incidental To Mining	87	50,459	0.2
09 : Food And Beverage Industries	540	327,317	1.4
10 : Tobacco Products	5	2,002	0.0
11 : Rubber And Plastics Products	100	88,822	0.3
12 : Leather Industries	17	20,816	0.0
13 : Textile Industries; includes (14) Knitting Mills	37	31,944	0.1
15 : Clothing Industries	100	124,210	0.5
16 : Wood Industries	211	145,471	0.6
17 : Furniture and Fixture Industries	57	56,670	0.2
18 : Paper And Allied Industries	185	121,616	0.5
19 : Printing-Publishing and Allied Industries	211	197,290	0.8
20 : Primary Metal Industries	148	112,933	0.5
21 : Metal Fabricating Industries	149	137,438	0.6
22 : Machinery Industries	106	83,503	0.3
23 : Transportation Equipment Industries	250	222,768	0.9
24 : Electrical Products Industries	112	134,109	0.6
25 : Non-Metallic Mineral Products Industries	59	44,411	0.2
26 : Petroleum And Coal Products Industries	28	17,595	0.0
27 : Chemical and Chemical Products Industries	77	93,155	0.4
28 : Miscellaneous Manufacturing Industries	84	88,002	0.3
29 : General Contractors	500	336,923	1.5

**SLID 1994 MICRODATA FREQUENCY COUNTS
EXTERNAL JOB FILE (LGJ)**

Theme: 05470 LABOUR - Job characteristics - Employer attributes

SIC310b Industry group 3 - 1993 Pos. = 630 Type = Character Action = Keep

Weight = ELGW26c

Description	Frequency	W. Frequency	% Weighted
30 : Special-Trades Contractors	769	587,729	2.6
31 : Transportation	735	517,551	2.3
32 : Storage	26	12,300	0.0
33 : Communication	344	307,956	1.3
34 : Electric Power, Gas and Water Utilities	182	153,683	0.6
35 : Wholesale Trade	765	661,615	2.9
36 : Retail Trade	2,657	1,926,371	8.5
37 : Finance Industries	383	354,380	1.5
38 : Insurance Carriers	156	129,534	0.5
39 : Insurance Agencies And Real Estate Industries	342	356,456	1.5
40 : Education And Related Services	1,496	1,141,186	5.0
41 : Health And Welfare services	1,910	1,420,968	6.3
42 : Religious Organizations	105	76,114	0.3
43 : Amusement And Recreation Services	342	274,789	1.2
44 : Services To Business Management	846	865,409	3.8
45 : Personal Services	620	413,313	1.8
46 : Accommodation And Food Services	1,448	1,117,686	4.9
47 : Miscellaneous Services	557	456,764	2.0
48 : Federal Administration	516	387,793	1.7
49 : Provincial Administration	433	302,998	1.3
50 : Local Administration	437	346,472	1.5
52 : Services Incidental To Construction	7	5,401	0.0
97 : Don't Know	254	209,392	0.9
99 : Not Applicable	8,131	7,213,034	32.0

SIC310c Industry group 3 - 1994 Pos. = 632 Type = Character Action = Keep

Weight = ELGW26c

Description	Frequency	W. Frequency	% Weighted
01 : Agriculture	1,095	529,308	2.3
02 : Forestry	235	136,279	0.6
03 : Fishing And Trapping	186	55,617	0.2
04 : Metal mines	109	43,684	0.1
05 : Mineral Fuels	97	61,183	0.2
06 : Non-Metal Mines	31	10,912	0.0
07 : Quarries And Sand Pits	16	9,481	0.0
08 : Services Incidental To Mining	108	55,292	0.2
09 : Food And Beverage Industries	535	319,916	1.4
10 : Tobacco Products	9	4,660	0.0
11 : Rubber And Plastics Products	109	79,887	0.3

**SLID 1994 MICRODATA FREQUENCY COUNTS
EXTERNAL JOB FILE (LGJ)**

Theme: 05470 LABOUR - Job characteristics - Employer attributes

SIC310c Industry group 3 - 1994

Pos. = 632 Type = Character Action = Keep

Weight = ELGW26c

Description	Frequency	W. Frequency	% Weighted
12 : Leather Industries	16	19,897	0.0
13 : Textile Industries; includes (14) Knitting Mills	56	53,703	0.2
15 : Clothing Industries	92	134,161	0.6
16 : Wood Industries	271	197,346	0.8
17 : Furniture and Fixture Industries	55	50,503	0.2
18 : Paper And Allied Industries	230	181,203	0.8
19 : Printing-Publishing and Allied Industries	201	197,944	0.8
20 : Primary Metal Industries	167	127,748	0.5
21 : Metal Fabricating Industries	194	189,625	0.8
22 : Machinery Industries	100	84,784	0.3
23 : Transportation Equipment Industries	313	348,387	1.5
24 : Electrical Products Industries	131	172,834	0.7
25 : Non-Metallic Mineral Products Industries	85	74,225	0.3
26 : Petroleum And Coal Products Industries	34	21,725	0.1
27 : Chemical and Chemical Products Industries	98	106,924	0.4
28 : Miscellaneous Manufacturing Industries	92	92,470	0.4
29 : General Contractors	544	391,494	1.7
30 : Special-Trades Contractors	817	686,911	3.0
31 : Transportation	786	603,878	2.6
32 : Storage	36	18,796	0.0
33 : Communication	361	364,645	1.6
34 : Electric Power, Gas and Water Utilities	185	139,990	0.6
35 : Wholesale Trade	810	752,685	3.3
36 : Retail Trade	2,839	2,229,924	9.9
37 : Finance Industries	407	410,955	1.8
38 : Insurance Carriers	177	155,694	0.6
39 : Insurance Agencies And Real Estate Industries	327	325,381	1.4
40 : Education And Related Services	1,580	1,258,281	5.5
41 : Health And Welfare services	2,036	1,595,829	7.1
42 : Religious Organizations	117	98,678	0.4
43 : Amusement And Recreation Services	400	360,884	1.6
44 : Services To Business Management	962	1,070,854	4.7
45 : Personal Services	589	424,525	1.8
46 : Accommodation And Food Services	1,583	1,291,381	5.7
47 : Miscellaneous Services	618	507,812	2.2
48 : Federal Administration	528	396,022	1.7
49 : Provincial Administration	412	298,892	1.3
50 : Local Administration	469	375,690	1.6
52 : Services Incidental To Construction	9	5,509	0.0
97 : Don't Know	214	174,368	0.7
99 : Not Applicable	6,800	5,191,042	23.0

**SLID 1994 MICRODATA FREQUENCY COUNTS
EXTERNAL JOB FILE (LGJ)**

Theme: 05470 LABOUR - Job characteristics - Employer attributes

PUBP10b Public/private sector - 1993 Pos. = 634 Type = Character Action = Keep

Weight = ELGW26c

Description	Frequency	W. Frequency	% Weighted
1 : Public sector	3,311	2,359,995	10.4
2 : Private sector	16,678	12,787,265	56.8
7 : Don't Know	151	129,548	0.5
9 : Not Applicable	8,131	7,213,034	32.0

PUBP10c Public/private sector - 1994 Pos. = 635 Type = Character Action = Keep

Weight = ELGW26c

Description	Frequency	W. Frequency	% Weighted
1 : Public sector	3,593	2,662,548	11.8
2 : Private sector	17,878	14,636,252	65.0
9 : Not Applicable	6,800	5,191,042	23.0

MULO10b Employer multiple location - 1993 Pos. = 636 Type = Character Action = Keep

Weight = ELGW26c

Description	Frequency	W. Frequency	% Weighted
1 : Yes	8,108	6,487,212	28.8
2 : No	11,785	8,543,110	37.9
7 : Don't Know	246	245,681	1.0
8 : Refusal	1	804	0.0
9 : Not Applicable	8,131	7,213,034	32.0

MULO10c Employer multiple location - 1994 Pos. = 637 Type = Character Action = Keep

Weight = ELGW26c

Description	Frequency	W. Frequency	% Weighted
1 : Yes	8,641	7,352,892	32.6
2 : No	12,719	9,830,652	43.7
7 : Don't Know	110	112,008	0.5
8 : Refusal	1	3,247	0.0
9 : Not Applicable	6,800	5,191,042	23.0

**SLID 1994 MICRODATA FREQUENCY COUNTS
EXTERNAL JOB FILE (LGJ)**

Theme: 05470 LABOUR - Job characteristics - Employer attributes

NBEM10b No. employees all location - 1993 Pos. = 638 Type = Character Action = Keep

Weight = ELGW26c

Description	Frequency	W. Frequency	% Weighted
1 : Less than 20	7,951	5,511,882	24.5
2 : 20 to 99	2,875	2,281,878	10.1
3 : 100 to 499	2,303	1,789,268	7.9
4 : 500 to 999	1,453	1,171,932	5.2
5 : 1000 and over	5,015	4,055,941	18.0
7 : Don't Know	540	463,392	2.0
8 : Refusal	3	2,511	0.0
9 : Not Applicable	8,131	7,213,034	32.0

NBEM10c No. employees all location - 1994 Pos. = 639 Type = Character Action = Keep

Weight = ELGW26c

Description	Frequency	W. Frequency	% Weighted
1 : Less than 20	8,351	6,138,628	27.3
2 : 20 to 99	3,112	2,539,674	11.2
3 : 100 to 499	2,420	2,085,248	9.2
4 : 500 to 999	1,490	1,217,981	5.4
5 : 1000 and over	5,618	4,802,698	21.3
7 : Don't Know	480	514,570	2.2
9 : Not Applicable	6,800	5,191,042	23.0

NBEMP1b No.employees place of work - 1993 Pos. = 640 Type = Character Action = Keep

Weight = ELGW26c

Description	Frequency	W. Frequency	% Weighted
1 : Less than 20	10,406	7,224,066	32.1
2 : 20 to 99	4,912	4,004,873	17.8
3 : 100 to 499	2,682	2,206,869	9.8
4 : 500 to 999	824	665,666	2.9
5 : 1000 and over	836	806,975	3.5
7 : Don't Know	478	366,650	1.6
8 : Refusal	2	1,707	0.0
9 : Not Applicable	8,131	7,213,034	32.0

**SLID 1994 MICRODATA FREQUENCY COUNTS
EXTERNAL JOB FILE (LGJ)**

Theme: 05470 LABOUR - Job characteristics - Employer attributes

NBEMP1c No.employees place of work - 1994 Pos. = 641 Type = Character Action = Keep

Weight = ELGW26c

Description	Frequency	W. Frequency	% Weighted
1 : Less than 20	10,953	8,046,863	35.7
2 : 20 to 99	5,456	4,691,555	20.8
3 : 100 to 499	2,922	2,603,007	11.5
4 : 500 to 999	868	756,751	3.3
5 : 1000 and over	967	933,499	4.1
7 : Don't Know	305	267,122	1.1
9 : Not Applicable	6,800	5,191,042	23.0

SLID 1994 MICRODATA FREQUENCY COUNTS
EXTERNAL JOB FILE (LGJ)

Theme: 05480 LABOUR - Job characteristics - Absences from work

STRD8a Start date abs. spell - Abs1 Pos. = 642 Type = Character Action = Modify
Format = YYYYMMDD

Weight = ELGW26c

Description	Frequency	W. Frequency	% Weighted
1991	6	3,260	0.0
1992	200	144,903	0.6
1993	2,192	1,588,762	7.0
1994	1,609	1,324,892	5.8
9999 : Not Applicable	24,264	19,428,024	86.3
99 : Not Applicable	28,271	22,489,843	100.0

ENDDT8a End date abs. spell - Abs1 Pos. = 650 Type = Character Action = Modify
Format = YYYYMMDD

Weight = ELGW26c

Description	Frequency	W. Frequency	% Weighted
1993	2,229	1,617,188	7.1
1994	1,778	1,444,631	6.4
9999 : Not Applicable	24,264	19,428,024	86.3
99 : Not Applicable	28,271	22,489,843	100.0

ENDED8a Abs. spell ended - Abs1 Pos. = 658 Type = Character Action = Keep

Weight = ELGW26c

Description	Frequency	W. Frequency	% Weighted
1 : Yes	3,726	2,819,994	12.5
2 : No	281	241,824	1.0
9 : Not Applicable	24,264	19,428,024	86.3

NBWK8a Duration absence (weeks) - Abs1 Pos. = 659 Type = Numeric Action = Keep

Min = 1

Max = 123

Mean = 11

Weight = ELGW26c

Description	Frequency	W. Frequency	% Weighted
0 - 9	2,647	2,003,833	8.9
10 - 19	648	494,996	2.2
20 - 29	379	298,848	1.3
30 - 39	198	157,365	0.7
40 - 49	75	62,355	0.2

**SLID 1994 MICRODATA FREQUENCY COUNTS
EXTERNAL JOB FILE (LGJ)**

Theme: 05480 LABOUR - Job characteristics - Absences from work

NBWK8a Duration absence (weeks) - Abs1 Pos. = 659 Type = Numeric Action = Keep

Min = 1
Max = 123
Mean = 11
Weight = ELGW26c

Description	Frequency	W. Frequency	% Weighted
50 - 59	41	28,771	0.1
60 - 69	8	10,360	0.0
70 - 79	5	2,396	0.0
80 - 89	2	794	0.0
90 - 99	1	538	0.0
100 - 109	1	138	0.0
110 - 119	1	306	0.0
120 - 129	1	1,112	0.0
999 : Not Applicable	24,264	19,428,024	86.3

REAAB8a Reason for absence - Abs1 Pos. = 662 Type = Character Action = Keep

Weight = ELGW26c

Description	Frequency	W. Frequency	% Weighted
01 : Own illness or disability - work related	462	347,344	1.5
02 : Own illness or disability - not work related	1,132	930,511	4.1
03 : Pregnancy	299	253,414	1.1
04 : Caring for own children	41	26,776	0.1
05 : Caring for elder relative(s)	8	7,753	0.0
06 : Other personal or family responsibilities	288	202,619	0.9
07 : School or educational leave	132	127,370	0.5
08 : Labour dispute	53	41,176	0.1
09 : Temporary layoff due to seasonal conditions	439	264,474	1.1
10 : Temporary layoff - non-seasonal	645	443,730	1.9
11 : Unpaid or partially paid vacation	271	241,386	1.0
12 : Other	233	172,594	0.7
97 : Don't Know	4	2,665	0.0
99 : Not Applicable	24,264	19,428,024	86.3

ABSPY8a Pay during absence - Abs1 Pos. = 664 Type = Character Action = Keep

Weight = ELGW26c

Description	Frequency	W. Frequency	% Weighted
1 : Full pay	759	648,323	2.8

**SLID 1994 MICRODATA FREQUENCY COUNTS
EXTERNAL JOB FILE (LGJ)**

Theme: 05480 LABOUR - Job characteristics - Absences from work

ABSPY8a Pay during absence - Abs1 Pos. = 664 Type = Character Action = Keep

Weight = ELGW26c

Description	Frequency	W. Frequency	% Weighted
2 : Partial pay	392	333,754	1.4
3 : No pay	2,848	2,074,034	9.2
7 : Don't Know	6	4,674	0.0
8 : Refusal	2	1,032	0.0
9 : Not Applicable	24,264	19,428,024	86.3

LOOK8a Looked work abs. spell - Abs1 Pos. = 665 Type = Character Action = Keep

Weight = ELGW26c

Description	Frequency	W. Frequency	% Weighted
1 : Yes	130	88,519	0.3
2 : No	297	168,839	0.7
7 : Don't Know	12	7,114	0.0
9 : Not Applicable	27,832	22,225,369	98.8

**MTLK2aba Months looked work abs. - Abs1/Jan Pos. = 666 Type = Character Action = Keep
Format = 1 byte per month array**

Weight = ELGW26c

Description	Frequency	W. Frequency	% Weighted
1 : Yes	13	7,088	0.0
2 : No	3	1,907	0.0
7 : Don't Know	23	10,842	0.0
9 : Not Applicable	28,232	22,470,004	99.9

**MTLK2abb Months looked work abs. - Abs1/Feb Pos. = 667 Type = Character Action = Keep
Format = 1 byte per month array**

Weight = ELGW26c

Description	Frequency	W. Frequency	% Weighted
1 : Yes	13	7,473	0.0
2 : No	3	1,734	0.0
7 : Don't Know	26	11,233	0.0
9 : Not Applicable	28,229	22,469,402	99.9

**SLID 1994 MICRODATA FREQUENCY COUNTS
EXTERNAL JOB FILE (LGJ)**

Theme: 05480 LABOUR - Job characteristics - Absences from work

**MTLK2abc Months looked work abs. - Abs1/Mar Pos. = 668 Type = Character Action = Keep
Format = 1 byte per month array**

Weight = ELGW26c

Description	Frequency	W. Frequency	% Weighted
1 : Yes	16	9,325	0.0
2 : No	9	5,185	0.0
7 : Don't Know	42	17,300	0.0
9 : Not Applicable	28,204	22,458,032	99.8

**MTLK2abd Months looked work abs. - Abs1/Apr Pos. = 669 Type = Character Action = Keep
Format = 1 byte per month array**

Weight = ELGW26c

Description	Frequency	W. Frequency	% Weighted
1 : Yes	22	12,870	0.0
2 : No	6	3,452	0.0
7 : Don't Know	53	24,121	0.1
9 : Not Applicable	28,190	22,449,398	99.8

**MTLK2abe Months looked work abs. - Abs1/May Pos. = 670 Type = Character Action = Keep
Format = 1 byte per month array**

Weight = ELGW26c

Description	Frequency	W. Frequency	% Weighted
1 : Yes	20	13,415	0.0
2 : No	9	4,011	0.0
7 : Don't Know	41	20,011	0.0
9 : Not Applicable	28,201	22,452,405	99.8

**MTLK2abf Months looked work abs. - Abs1/Jun Pos. = 671 Type = Character Action = Keep
Format = 1 byte per month array**

Weight = ELGW26c

Description	Frequency	W. Frequency	% Weighted
1 : Yes	20	12,132	0.0
2 : No	11	6,128	0.0
7 : Don't Know	43	20,026	0.0
9 : Not Applicable	28,197	22,451,556	99.8

**SLID 1994 MICRODATA FREQUENCY COUNTS
EXTERNAL JOB FILE (LGJ)**

Theme: 05480 LABOUR - Job characteristics - Absences from work

**MTLK2abg Months looked work abs. - Abs1/Jul Pos. = 672 Type = Character Action = Keep
Format = 1 byte per month array**

Weight = ELGW26c

Description	Frequency	W. Frequency	% Weighted
1 : Yes	26	14,160	0.0
2 : No	8	6,504	0.0
7 : Don't Know	59	27,250	0.1
9 : Not Applicable	28,178	22,441,928	99.7

**MTLK2abh Months looked work abs. - Abs1/Aug Pos. = 673 Type = Character Action = Keep
Format = 1 byte per month array**

Weight = ELGW26c

Description	Frequency	W. Frequency	% Weighted
1 : Yes	23	14,300	0.0
2 : No	11	6,290	0.0
7 : Don't Know	54	25,795	0.1
9 : Not Applicable	28,183	22,443,457	99.7

**MTLK2abi Months looked work abs. - Abs1/Sep Pos. = 674 Type = Character Action = Keep
Format = 1 byte per month array**

Weight = ELGW26c

Description	Frequency	W. Frequency	% Weighted
1 : Yes	13	8,635	0.0
2 : No	13	9,028	0.0
7 : Don't Know	45	21,414	0.1
9 : Not Applicable	28,200	22,450,766	99.8

**MTLK2abj Months looked work abs. - Abs1/Oct Pos. = 675 Type = Character Action = Keep
Format = 1 byte per month array**

Weight = ELGW26c

Description	Frequency	W. Frequency	% Weighted
1 : Yes	14	8,600	0.0
2 : No	9	4,213	0.0
7 : Don't Know	35	15,953	0.0
9 : Not Applicable	28,213	22,461,075	99.8

**SLID 1994 MICRODATA FREQUENCY COUNTS
EXTERNAL JOB FILE (LGJ)**

Theme: 05480 LABOUR - Job characteristics - Absences from work

MTLK2abk Months looked work abs. - Abs1/Nov Pos. = 676 Type = Character Action = Keep

Format = 1 byte per month array

Weight = ELGW26c

Description	Frequency	W. Frequency	% Weighted
1 : Yes	18	10,651	0.0
2 : No	7	4,189	0.0
7 : Don't Know	33	15,587	0.0
9 : Not Applicable	28,213	22,459,415	99.8

MTLK2abl Months looked work abs. - Abs1/Dec Pos. = 677 Type = Character Action = Keep

Format = 1 byte per month array

Weight = ELGW26c

Description	Frequency	W. Frequency	% Weighted
1 : Yes	18	13,204	0.0
2 : No	3	1,979	0.0
7 : Don't Know	35	18,377	0.0
9 : Not Applicable	28,215	22,456,282	99.8

MTLK2aca Months looked work abs. - Abs1/Jan Pos. = 678 Type = Character Action = Keep

Format = 1 byte per month array

Weight = ELGW26c

Description	Frequency	W. Frequency	% Weighted
1 : Yes	12	10,087	0.0
2 : No	1	3,386	0.0
7 : Don't Know	25	14,947	0.0
9 : Not Applicable	28,233	22,461,422	99.8

MTLK2acb Months looked work abs. - Abs1/Feb Pos. = 679 Type = Character Action = Keep

Format = 1 byte per month array

Weight = ELGW26c

Description	Frequency	W. Frequency	% Weighted
1 : Yes	9	10,143	0.0
7 : Don't Know	26	14,536	0.0
9 : Not Applicable	28,236	22,465,163	99.8

**SLID 1994 MICRODATA FREQUENCY COUNTS
EXTERNAL JOB FILE (LGJ)**

Theme: 05480 LABOUR - Job characteristics - Absences from work

**MTLK2acc Months looked work abs. - Abs1/Mar Pos. = 680 Type = Character Action = Keep
Format = 1 byte per month array**

Weight = ELGW26c

Description	Frequency	W. Frequency	% Weighted
1 : Yes	9	10,573	0.0
2 : No	3	1,474	0.0
7 : Don't Know	33	17,591	0.0
9 : Not Applicable	28,226	22,460,204	99.8

**MTLK2acd Months looked work abs. - Abs1/Apr Pos. = 681 Type = Character Action = Keep
Format = 1 byte per month array**

Weight = ELGW26c

Description	Frequency	W. Frequency	% Weighted
1 : Yes	12	11,012	0.0
2 : No	2	947	0.0
7 : Don't Know	43	24,417	0.1
9 : Not Applicable	28,214	22,453,466	99.8

**MTLK2ace Months looked work abs. - Abs1/May Pos. = 682 Type = Character Action = Keep
Format = 1 byte per month array**

Weight = ELGW26c

Description	Frequency	W. Frequency	% Weighted
1 : Yes	7	5,785	0.0
2 : No	1	323	0.0
7 : Don't Know	39	20,932	0.0
9 : Not Applicable	28,224	22,462,802	99.8

**MTLK2acf Months looked work abs. - Abs1/June Pos. = 683 Type = Character Action = Keep
Format = 1 byte per month array**

Weight = ELGW26c

Description	Frequency	W. Frequency	% Weighted
1 : Yes	13	7,311	0.0
2 : No	3	7,624	0.0
7 : Don't Know	41	29,378	0.1
9 : Not Applicable	28,214	22,445,529	99.8

**SLID 1994 MICRODATA FREQUENCY COUNTS
EXTERNAL JOB FILE (LGJ)**

Theme: 05480 LABOUR - Job characteristics - Absences from work

**MTLK2acg Months looked work abs. - Abs1/Jul Pos. = 684 Type = Character Action = Keep
Format = 1 byte per month array**

Weight = ELGW26c

Description	Frequency	W. Frequency	% Weighted
1 : Yes	13	12,234	0.0
2 : No	3	4,359	0.0
7 : Don't Know	52	37,129	0.1
9 : Not Applicable	28,203	22,436,120	99.7

**MTLK2ach Months looked work abs. - Abs1/Aug Pos. = 685 Type = Character Action = Keep
Format = 1 byte per month array**

Weight = ELGW26c

Description	Frequency	W. Frequency	% Weighted
1 : Yes	10	10,596	0.0
2 : No	2	1,194	0.0
7 : Don't Know	56	43,950	0.2
9 : Not Applicable	28,203	22,434,102	99.7

**MTLK2aci Months looked work abs. - Abs1/Sep Pos. = 686 Type = Character Action = Keep
Format = 1 byte per month array**

Weight = ELGW26c

Description	Frequency	W. Frequency	% Weighted
1 : Yes	5	1,836	0.0
2 : No	5	5,811	0.0
7 : Don't Know	51	38,734	0.1
9 : Not Applicable	28,210	22,443,461	99.7

**MTLK2acj Months looked work abs. - Abs1/Oct Pos. = 687 Type = Character Action = Keep
Format = 1 byte per month array**

Weight = ELGW26c

Description	Frequency	W. Frequency	% Weighted
1 : Yes	6	1,867	0.0
2 : No	3	1,828	0.0
7 : Don't Know	31	17,641	0.0
9 : Not Applicable	28,231	22,468,505	99.9

**SLID 1994 MICRODATA FREQUENCY COUNTS
EXTERNAL JOB FILE (LGJ)**

Theme: 05480 LABOUR - Job characteristics - Absences from work

**MTLK2ack Months looked work abs. - Abs1/Nov Pos. = 688 Type = Character Action = Keep
Format = 1 byte per month array**

Weight = ELGW26c

Description	Frequency	W. Frequency	% Weighted
1 : Yes	6	3,894	0.0
2 : No	4	2,219	0.0
7 : Don't Know	29	16,622	0.0
9 : Not Applicable	28,232	22,467,107	99.9

**MTLK2acl Months looked work abs. - Abs1/Dec Pos. = 689 Type = Character Action = Keep
Format = 1 byte per month array**

Weight = ELGW26c

Description	Frequency	W. Frequency	% Weighted
1 : Yes	11	8,654	0.0
7 : Don't Know	34	19,285	0.0
9 : Not Applicable	28,226	22,461,903	99.8

**STRD8b Start date abs. spell - Abs2 Pos. = 690 Type = Character Action = Modify
Format = YYYYMMDD**

Weight = ELGW26c

Description	Frequency	W. Frequency	% Weighted
1993	362	239,613	1.0
1994	612	431,474	1.9
9999 : Not Applicable	27,297	21,818,755	97.0
99 : Not Applicable	28,271	22,489,843	100.0

**ENDDT8b End date abs. spell - Abs2 Pos. = 698 Type = Character Action = Modify
Format = YYYYMMDD**

Weight = ELGW26c

Description	Frequency	W. Frequency	% Weighted
1993	322	213,944	0.9
1994	652	457,143	2.0
9999 : Not Applicable	27,297	21,818,755	97.0
99 : Not Applicable	28,271	22,489,843	100.0

**SLID 1994 MICRODATA FREQUENCY COUNTS
EXTERNAL JOB FILE (LGJ)**

Theme: 05480 LABOUR - Job characteristics - Absences from work

ENDED8b Abs. spell ended - Abs2 Pos. = 706 Type = Character Action = Keep

Weight = ELGW26c

Description	Frequency	W. Frequency	% Weighted
1 : Yes	841	572,405	2.5
2 : No	133	98,682	0.4
9 : Not Applicable	27,297	21,818,755	97.0

NBWK8b Duration absence (weeks) - Abs2 Pos. = 707 Type = Numeric Action = Keep

Min = 1

Max = 52

Mean = 7

Weight = ELGW26c

Description	Frequency	W. Frequency	% Weighted
0 - 9	728	518,451	2.3
10 - 19	156	91,257	0.4
20 - 29	51	35,603	0.1
30 - 39	28	20,547	0.0
40 - 49	10	4,869	0.0
50 - 59	1	358	0.0
999 : Not Applicable	27,297	21,818,755	97.0

REAAB8b Reason for absence - Abs2 Pos. = 710 Type = Character Action = Keep

Weight = ELGW26c

Description	Frequency	W. Frequency	% Weighted
01 : Own illness or disability - work related	111	80,778	0.3
02 : Own illness or disability - not work related	246	190,607	0.8
03 : Pregnancy	48	38,751	0.1
04 : Caring for own children	13	7,234	0.0
06 : Other personal or family responsibilities	39	25,197	0.1
07 : School or educational leave	37	25,429	0.1
08 : Labour dispute	7	2,537	0.0
09 : Temporary layoff due to seasonal conditions	140	77,021	0.3
10 : Temporary layoff - non-seasonal	223	141,990	0.6
11 : Unpaid or partially paid vacation	59	43,616	0.1
12 : Other	50	36,812	0.1
97 : Don't Know	1	1,110	0.0
99 : Not Applicable	27,297	21,818,755	97.0

**SLID 1994 MICRODATA FREQUENCY COUNTS
EXTERNAL JOB FILE (LGJ)**

Theme: 05480 LABOUR - Job characteristics - Absences from work

ABSPY8b Pay during absence - Abs2 Pos. = 712 Type = Character Action = Keep

Weight = ELGW26c

Description	Frequency	W. Frequency	% Weighted
1 : Full pay	146	117,160	0.5
2 : Partial pay	94	71,520	0.3
3 : No pay	733	482,263	2.1
7 : Don't Know	1	144	0.0
9 : Not Applicable	27,297	21,818,755	97.0

LOOK8b Looked work abs. spell - Abs2 Pos. = 713 Type = Character Action = Keep

Weight = ELGW26c

Description	Frequency	W. Frequency	% Weighted
1 : Yes	32	19,436	0.0
2 : No	103	56,385	0.2
7 : Don't Know	5	1,199	0.0
9 : Not Applicable	28,131	22,412,822	99.6

MTLK2bba Months looked work abs. - Abs2/Jan Pos. = 714 Type = Character Action = Keep
Format = 1 byte per month array

Weight = ELGW26c

Description	Frequency	W. Frequency	% Weighted
9 : Not Applicable	28,271	22,489,843	100.0

MTLK2bbb Months looked work abs. - Abs2/Feb Pos. = 715 Type = Character Action = Keep
Format = 1 byte per month array

Weight = ELGW26c

Description	Frequency	W. Frequency	% Weighted
1 : Yes	1	464	0.0
9 : Not Applicable	28,270	22,489,379	100.0

MTLK2bbc Months looked work abs. - Abs2/Mar Pos. = 716 Type = Character Action = Keep
Format = 1 byte per month array

Weight = ELGW26c

Description	Frequency	W. Frequency	% Weighted
1 : Yes	1	695	0.0
7 : Don't Know	2	1,561	0.0

**SLID 1994 MICRODATA FREQUENCY COUNTS
EXTERNAL JOB FILE (LGJ)**

Theme: 05480 LABOUR - Job characteristics - Absences from work

**MTLK2bbc Months looked work abs. - Abs2/Mar Pos. = 716 Type = Character Action = Keep
Format = 1 byte per month array**

Weight = ELGW26c

Description	Frequency	W. Frequency	% Weighted
9 : Not Applicable	28,268	22,487,585	99.9

**MTLK2bbd Months looked work abs. - Abs2/Apr Pos. = 717 Type = Character Action = Keep
Format = 1 byte per month array**

Weight = ELGW26c

Description	Frequency	W. Frequency	% Weighted
2 : No	1	695	0.0
9 : Not Applicable	28,270	22,489,147	100.0

**MTLK2bbe Months looked work abs. - Abs2/May Pos. = 718 Type = Character Action = Keep
Format = 1 byte per month array**

Weight = ELGW26c

Description	Frequency	W. Frequency	% Weighted
7 : Don't Know	2	362	0.0
9 : Not Applicable	28,269	22,489,481	100.0

**MTLK2bbf Months looked work abs. - Abs2/June Pos. = 719 Type = Character Action = Keep
Format = 1 byte per month array**

Weight = ELGW26c

Description	Frequency	W. Frequency	% Weighted
1 : Yes	1	754	0.0
7 : Don't Know	5	2,610	0.0
9 : Not Applicable	28,265	22,486,478	99.9

**MTLK2bbg Months looked work abs. - Abs2/July Pos. = 720 Type = Character Action = Keep
Format = 1 byte per month array**

Weight = ELGW26c

Description	Frequency	W. Frequency	% Weighted
7 : Don't Know	4	2,531	0.0
9 : Not Applicable	28,267	22,487,312	99.9

**SLID 1994 MICRODATA FREQUENCY COUNTS
EXTERNAL JOB FILE (LGJ)**

Theme: 05480 LABOUR - Job characteristics - Absences from work

**MTLK2bbh Months looked work abs. - Abs2/Aug Pos. = 721 Type = Character Action = Keep
Format = 1 byte per month array**

Weight = ELGW26c

Description	Frequency	W. Frequency	% Weighted
2 : No	2	1,186	0.0
7 : Don't Know	9	4,490	0.0
9 : Not Applicable	28,260	22,484,166	99.9

**MTLK2bbi Months looked work abs. - Abs2/Sep Pos. = 722 Type = Character Action = Keep
Format = 1 byte per month array**

Weight = ELGW26c

Description	Frequency	W. Frequency	% Weighted
1 : Yes	3	1,666	0.0
7 : Don't Know	12	4,971	0.0
9 : Not Applicable	28,256	22,483,205	99.9

**MTLK2bbj Months looked work abs. - Abs2/Oct Pos. = 723 Type = Character Action = Keep
Format = 1 byte per month array**

Weight = ELGW26c

Description	Frequency	W. Frequency	% Weighted
1 : Yes	2	1,186	0.0
2 : No	3	2,131	0.0
7 : Don't Know	15	5,065	0.0
9 : Not Applicable	28,251	22,481,459	99.9

**MTLK2bbk Months looked work abs. - Abs2/Nov Pos. = 724 Type = Character Action = Keep
Format = 1 byte per month array**

Weight = ELGW26c

Description	Frequency	W. Frequency	% Weighted
1 : Yes	5	3,234	0.0
7 : Don't Know	18	6,702	0.0
9 : Not Applicable	28,248	22,479,907	99.9

**MTLK2bbll Months looked work abs. - Abs2/Dec Pos. = 725 Type = Character Action = Keep
Format = 1 byte per month array**

Weight = ELGW26c

Description	Frequency	W. Frequency	% Weighted
1 : Yes	6	4,914	0.0

**SLID 1994 MICRODATA FREQUENCY COUNTS
EXTERNAL JOB FILE (LGJ)**

Theme: 05480 LABOUR - Job characteristics - Absences from work

**MTLK2bbi Months looked work abs. - Abs2/Dec Pos. = 725 Type = Character Action = Keep
Format = 1 byte per month array**

Weight = ELGW26c

Description	Frequency	W. Frequency	% Weighted
2 : No	2	1,186	0.0
7 : Don't Know	21	7,527	0.0
9 : Not Applicable	28,242	22,476,214	99.9

**MTLK2bca Months looked work abs. - Abs2/Jan Pos. = 726 Type = Character Action = Keep
Format = 1 byte per month array**

Weight = ELGW26c

Description	Frequency	W. Frequency	% Weighted
1 : Yes	4	2,292	0.0
7 : Don't Know	4	2,645	0.0
9 : Not Applicable	28,263	22,484,906	99.9

**MTLK2bcb Months looked work abs. - Abs2/Feb Pos. = 727 Type = Character Action = Keep
Format = 1 byte per month array**

Weight = ELGW26c

Description	Frequency	W. Frequency	% Weighted
1 : Yes	4	2,292	0.0
7 : Don't Know	8	4,095	0.0
9 : Not Applicable	28,259	22,483,455	99.9

**MTLK2bcc Months looked work abs. - Abs2/Mar Pos. = 728 Type = Character Action = Keep
Format = 1 byte per month array**

Weight = ELGW26c

Description	Frequency	W. Frequency	% Weighted
1 : Yes	4	2,999	0.0
2 : No	1	1,309	0.0
7 : Don't Know	8	4,646	0.0
9 : Not Applicable	28,258	22,480,888	99.9

**MTLK2bcd Months looked work abs. - Abs2/Apr Pos. = 729 Type = Character Action = Keep
Format = 1 byte per month array**

Weight = ELGW26c

Description	Frequency	W. Frequency	% Weighted
1 : Yes	4	3,049	0.0

**SLID 1994 MICRODATA FREQUENCY COUNTS
EXTERNAL JOB FILE (LGJ)**

Theme: 05480 LABOUR - Job characteristics - Absences from work

**MTLK2bcd Months looked work abs. - Abs2/Apr Pos. = 729 Type = Character Action = Keep
Format = 1 byte per month array**

Weight = ELGW26c

Description	Frequency	W. Frequency	% Weighted
2 : No	1	1,138	0.0
7 : Don't Know	17	9,482	0.0
9 : Not Applicable	28,249	22,476,173	99.9

**MTLK2bce Months looked work abs. - Abs2/May Pos. = 730 Type = Character Action = Keep
Format = 1 byte per month array**

Weight = ELGW26c

Description	Frequency	W. Frequency	% Weighted
1 : Yes	4	3,521	0.0
2 : No	2	657	0.0
7 : Don't Know	17	8,724	0.0
9 : Not Applicable	28,248	22,476,940	99.9

**MTLK2bcf Months looked work abs. - Abs2/June Pos. = 731 Type = Character Action = Keep
Format = 1 byte per month array**

Weight = ELGW26c

Description	Frequency	W. Frequency	% Weighted
1 : Yes	4	3,203	0.0
2 : No	3	2,488	0.0
7 : Don't Know	19	8,073	0.0
9 : Not Applicable	28,245	22,476,078	99.9

**MTLK2bcg Months looked work abs. - Abs2/July Pos. = 732 Type = Character Action = Keep
Format = 1 byte per month array**

Weight = ELGW26c

Description	Frequency	W. Frequency	% Weighted
1 : Yes	5	3,941	0.0
2 : No	4	2,044	0.0
7 : Don't Know	20	9,934	0.0
9 : Not Applicable	28,242	22,473,923	99.9

**SLID 1994 MICRODATA FREQUENCY COUNTS
EXTERNAL JOB FILE (LGJ)**

Theme: 05480 LABOUR - Job characteristics - Absences from work

MTLK2bch Months looked work abs. - Abs2/Aug Pos. = 733 Type = Character Action = Keep

Format = 1 byte per month array

Weight = ELGW26c

Description	Frequency	W. Frequency	% Weighted
1 : Yes	7	4,338	0.0
2 : No	1	510	0.0
7 : Don't Know	23	10,991	0.0
9 : Not Applicable	28,240	22,474,003	99.9

MTLK2bci Months looked work abs. - Abs2/Sep Pos. = 734 Type = Character Action = Keep

Format = 1 byte per month array

Weight = ELGW26c

Description	Frequency	W. Frequency	% Weighted
1 : Yes	1	488	0.0
2 : No	3	2,669	0.0
7 : Don't Know	19	9,419	0.0
9 : Not Applicable	28,248	22,477,265	99.9

MTLK2bcj Months looked work abs. - Abs2/Oct Pos. = 735 Type = Character Action = Keep

Format = 1 byte per month array

Weight = ELGW26c

Description	Frequency	W. Frequency	% Weighted
1 : Yes	1	401	0.0
2 : No	3	2,268	0.0
7 : Don't Know	19	10,433	0.0
9 : Not Applicable	28,248	22,476,739	99.9

MTLK2bck Months looked work abs. - Abs2/Nov Pos. = 736 Type = Character Action = Keep

Format = 1 byte per month array

Weight = ELGW26c

Description	Frequency	W. Frequency	% Weighted
1 : Yes	2	738	0.0
2 : No	2	959	0.0
7 : Don't Know	20	11,023	0.0
9 : Not Applicable	28,247	22,477,122	99.9

**SLID 1994 MICRODATA FREQUENCY COUNTS
EXTERNAL JOB FILE (LGJ)**

Theme: 05480 LABOUR - Job characteristics - Absences from work

**MTLK2bcl Months looked work abs. - Abs2/Dec Pos. = 737 Type = Character Action = Keep
Format = 1 byte per month array**

Weight = ELGW26c

Description	Frequency	W. Frequency	% Weighted
1 : Yes	3	1,220	0.0
2 : No	1	470	0.0
7 : Don't Know	24	17,752	0.0
9 : Not Applicable	28,243	22,470,400	99.9

**STRD8c Start date abs. spell - Abs3 Pos. = 738 Type = Character Action = Modify
Format = YYYYMMDD**

Weight = ELGW26c

Description	Frequency	W. Frequency	% Weighted
1994	151	108,458	0.4
9999 : Not Applicable	28,120	22,381,385	99.5
99 : Not Applicable	28,271	22,489,843	100.0

**ENDDT8c End date abs. spell - Abs3 Pos. = 746 Type = Character Action = Modify
Format = YYYYMMDD**

Weight = ELGW26c

Description	Frequency	W. Frequency	% Weighted
1994	151	108,458	0.4
9999 : Not Applicable	28,120	22,381,385	99.5
99 : Not Applicable	28,271	22,489,843	100.0

ENDED8c Abs. spell ended - Abs3 Pos. = 754 Type = Character Action = Keep

Weight = ELGW26c

Description	Frequency	W. Frequency	% Weighted
1 : Yes	120	82,579	0.3
2 : No	31	25,879	0.1
9 : Not Applicable	28,120	22,381,385	99.5

**SLID 1994 MICRODATA FREQUENCY COUNTS
EXTERNAL JOB FILE (LGJ)**

Theme: 05480 LABOUR - Job characteristics - Absences from work

NBWK8c Duration absence (weeks) - Abs3 Pos. = 755 Type = Numeric Action = Keep

Min = 1

Max = 39

Mean = 8

Weight = ELGW26c

Description	Frequency	W. Frequency	% Weighted
0 - 9	115	77,813	0.3
10 - 19	21	15,588	0.0
20 - 29	10	11,097	0.0
30 - 39	5	3,958	0.0
999 : Not Applicable	28,120	22,381,385	99.5

REAAB8c Reason for absence - Abs3 Pos. = 758 Type = Character Action = Keep

Weight = ELGW26c

Description	Frequency	W. Frequency	% Weighted
01 : Own illness or disability - work related	14	6,493	0.0
02 : Own illness or disability - not work related	38	30,321	0.1
03 : Pregnancy	6	9,610	0.0
04 : Caring for own children	1	685	0.0
05 : Caring for elder relative(s)	1	313	0.0
06 : Other personal or family responsibilities	6	3,000	0.0
07 : School or educational leave	7	2,823	0.0
08 : Labour dispute	1	387	0.0
09 : Temporary layoff due to seasonal conditions	30	20,615	0.0
10 : Temporary layoff - non-seasonal	35	22,407	0.1
11 : Unpaid or partially paid vacation	9	8,386	0.0
12 : Other	3	3,412	0.0
99 : Not Applicable	28,120	22,381,385	99.5

ABSPY8c Pay during absence - Abs3 Pos. = 760 Type = Character Action = Keep

Weight = ELGW26c

Description	Frequency	W. Frequency	% Weighted
1 : Full pay	26	17,486	0.0
2 : Partial pay	19	17,172	0.0
3 : No pay	106	73,799	0.3
9 : Not Applicable	28,120	22,381,385	99.5

**SLID 1994 MICRODATA FREQUENCY COUNTS
EXTERNAL JOB FILE (LGJ)**

Theme: 05480 LABOUR - Job characteristics - Absences from work

LOOK8c Looked work abs. spell - Abs3 Pos. = 761 Type = Character Action = Keep

Weight = ELGW26c

Description	Frequency	W. Frequency	% Weighted
1 : Yes	8	7,065	0.0
2 : No	22	13,549	0.0
9 : Not Applicable	28,241	22,469,228	99.9

**MTLK2cba Months looked work abs. - Abs3/Jan Pos. = 762 Type = Character Action = Keep
Format = 1 byte per month array**

Weight = ELGW26c

Description	Frequency	W. Frequency	% Weighted
9 : Not Applicable	28,271	22,489,843	100.0

**MTLK2cbb Months looked work abs. - Abs3/Feb Pos. = 763 Type = Character Action = Keep
Format = 1 byte per month array**

Weight = ELGW26c

Description	Frequency	W. Frequency	% Weighted
9 : Not Applicable	28,271	22,489,843	100.0

**MTLK2cbc Months looked work abs. - Abs3/Mar Pos. = 764 Type = Character Action = Keep
Format = 1 byte per month array**

Weight = ELGW26c

Description	Frequency	W. Frequency	% Weighted
9 : Not Applicable	28,271	22,489,843	100.0

**MTLK2cbd Months looked work abs. - Abs3/Apr Pos. = 765 Type = Character Action = Keep
Format = 1 byte per month array**

Weight = ELGW26c

Description	Frequency	W. Frequency	% Weighted
9 : Not Applicable	28,271	22,489,843	100.0

**MTLK2cbe Months looked work abs. - Abs3/May Pos. = 766 Type = Character Action = Keep
Format = 1 byte per month array**

Weight = ELGW26c

Description	Frequency	W. Frequency	% Weighted
9 : Not Applicable	28,271	22,489,843	100.0

**SLID 1994 MICRODATA FREQUENCY COUNTS
EXTERNAL JOB FILE (LGJ)**

Theme: 05480 LABOUR - Job characteristics - Absences from work

**MTLK2cbf Months looked work abs. - Abs3/Jun Pos. = 767 Type = Character Action = Keep
Format = 1 byte per month array**

Weight = ELGW26c

Description	Frequency	W. Frequency	% Weighted
9 : Not Applicable	28,271	22,489,843	100.0

**MTLK2cbg Months looked work abs. - Abs3/Jul Pos. = 768 Type = Character Action = Keep
Format = 1 byte per month array**

Weight = ELGW26c

Description	Frequency	W. Frequency	% Weighted
9 : Not Applicable	28,271	22,489,843	100.0

**MTLK2cbh Months looked work abs. - Abs3/Aug Pos. = 769 Type = Character Action = Keep
Format = 1 byte per month array**

Weight = ELGW26c

Description	Frequency	W. Frequency	% Weighted
9 : Not Applicable	28,271	22,489,843	100.0

**MTLK2cbi Months looked work abs. - Abs3/Sep Pos. = 770 Type = Character Action = Keep
Format = 1 byte per month array**

Weight = ELGW26c

Description	Frequency	W. Frequency	% Weighted
9 : Not Applicable	28,271	22,489,843	100.0

**MTLK2cbj Months looked work abs. - Abs3/Oct Pos. = 771 Type = Character Action = Keep
Format = 1 byte per month array**

Weight = ELGW26c

Description	Frequency	W. Frequency	% Weighted
9 : Not Applicable	28,271	22,489,843	100.0

**MTLK2cbk Months looked work abs. - Abs3/Nov Pos. = 772 Type = Character Action = Keep
Format = 1 byte per month array**

Weight = ELGW26c

Description	Frequency	W. Frequency	% Weighted
9 : Not Applicable	28,271	22,489,843	100.0

**SLID 1994 MICRODATA FREQUENCY COUNTS
EXTERNAL JOB FILE (LGJ)**

Theme: 05480 LABOUR - Job characteristics - Absences from work

**MTLK2cbl Months looked work abs. - Abs3/Dec Pos. = 773 Type = Character Action = Keep
Format = 1 byte per month array**

Weight = ELGW26c

Description	Frequency	W. Frequency	% Weighted
9 : Not Applicable	28,271	22,489,843	100.0

**MTLK2cca Months looked work abs. - Abs3/Jan Pos. = 774 Type = Character Action = Keep
Format = 1 byte per month array**

Weight = ELGW26c

Description	Frequency	W. Frequency	% Weighted
7 : Don't Know	4	4,055	0.0
9 : Not Applicable	28,267	22,485,788	99.9

**MTLK2ccb Months looked work abs. - Abs3/Feb Pos. = 775 Type = Character Action = Keep
Format = 1 byte per month array**

Weight = ELGW26c

Description	Frequency	W. Frequency	% Weighted
7 : Don't Know	4	3,616	0.0
9 : Not Applicable	28,267	22,486,226	99.9

**MTLK2ccc Months looked work abs. - Abs3/Mar Pos. = 776 Type = Character Action = Keep
Format = 1 byte per month array**

Weight = ELGW26c

Description	Frequency	W. Frequency	% Weighted
1 : Yes	1	1,108	0.0
7 : Don't Know	3	1,778	0.0
9 : Not Applicable	28,267	22,486,957	99.9

**MTLK2ccd Months looked work abs. - Abs3/Apr Pos. = 777 Type = Character Action = Keep
Format = 1 byte per month array**

Weight = ELGW26c

Description	Frequency	W. Frequency	% Weighted
1 : Yes	1	619	0.0
7 : Don't Know	4	2,483	0.0
9 : Not Applicable	28,266	22,486,740	99.9

**SLID 1994 MICRODATA FREQUENCY COUNTS
EXTERNAL JOB FILE (LGJ)**

Theme: 05480 LABOUR - Job characteristics - Absences from work

MTLK2cce Months looked work abs. - Abs3/May Pos. = 778 Type = Character Action = Keep

Format = 1 byte per month array

Weight = ELGW26c

Description	Frequency	W. Frequency	% Weighted
1 : Yes	1	424	0.0
2 : No	1	619	0.0
7 : Don't Know	5	2,977	0.0
9 : Not Applicable	28,264	22,485,821	99.9

MTLK2ccf Months looked work abs. - Abs3/Jun Pos. = 779 Type = Character Action = Keep

Format = 1 byte per month array

Weight = ELGW26c

Description	Frequency	W. Frequency	% Weighted
1 : Yes	1	424	0.0
2 : No	2	794	0.0
7 : Don't Know	6	3,720	0.0
9 : Not Applicable	28,262	22,484,903	99.9

MTLK2ccg Months looked work abs. - Abs3/Jul Pos. = 780 Type = Character Action = Keep

Format = 1 byte per month array

Weight = ELGW26c

Description	Frequency	W. Frequency	% Weighted
1 : Yes	2	629	0.0
2 : No	1	424	0.0
7 : Don't Know	6	3,653	0.0
9 : Not Applicable	28,262	22,485,135	99.9

MTLK2cch Months looked work abs. - Abs3/Aug Pos. = 781 Type = Character Action = Keep

Format = 1 byte per month array

Weight = ELGW26c

Description	Frequency	W. Frequency	% Weighted
1 : Yes	1	175	0.0
2 : No	1	454	0.0
7 : Don't Know	6	3,872	0.0
9 : Not Applicable	28,263	22,485,341	99.9

**SLID 1994 MICRODATA FREQUENCY COUNTS
EXTERNAL JOB FILE (LGJ)**

Theme: 05480 LABOUR - Job characteristics - Absences from work

**MTLK2cci Months looked work abs. - Abs3/Sep Pos. = 782 Type = Character Action = Keep
Format = 1 byte per month array**

Weight = ELGW26c

Description	Frequency	W. Frequency	% Weighted
2 : No	3	3,378	0.0
7 : Don't Know	5	1,857	0.0
9 : Not Applicable	28,263	22,484,607	99.9

**MTLK2ccj Months looked work abs. - Abs3/Oct Pos. = 783 Type = Character Action = Keep
Format = 1 byte per month array**

Weight = ELGW26c

Description	Frequency	W. Frequency	% Weighted
2 : No	2	3,203	0.0
7 : Don't Know	3	888	0.0
9 : Not Applicable	28,266	22,485,751	99.9

**MTLK2cck Months looked work abs. - Abs3/Nov Pos. = 784 Type = Character Action = Keep
Format = 1 byte per month array**

Weight = ELGW26c

Description	Frequency	W. Frequency	% Weighted
1 : Yes	1	395	0.0
2 : No	2	3,203	0.0
7 : Don't Know	1	266	0.0
9 : Not Applicable	28,267	22,485,977	99.9

**MTLK2ccl Months looked work abs. - Abs3/Dec Pos. = 785 Type = Character Action = Keep
Format = 1 byte per month array**

Weight = ELGW26c

Description	Frequency	W. Frequency	% Weighted
1 : Yes	2	1,534	0.0
2 : No	2	3,203	0.0
7 : Don't Know	5	2,701	0.0
9 : Not Applicable	28,262	22,482,404	99.9

**STRD8d Start date abs. spell - Abs4 Pos. = 786 Type = Character Action = Modify
Format = YYYYMMDD**

Weight = ELGW26c

Description	Frequency	W. Frequency	% Weighted
-------------	-----------	--------------	------------

**SLID 1994 MICRODATA FREQUENCY COUNTS
EXTERNAL JOB FILE (LGJ)**

Theme: 05480 LABOUR - Job characteristics - Absences from work

STRD8d Start date abs. spell - Abs4

Pos. = 786 Type = Character Action = Modify

Format = YYYYMMDD

Weight = ELGW26c

Description	Frequency	W. Frequency	% Weighted
1994	30	17,689	0.0
9999 : Not Applicable	28,241	22,472,153	99.9
99 : Not Applicable	28,271	22,489,843	100.0

ENDDT8d End date abs. spell - Abs4

Pos. = 794 Type = Character Action = Modify

Format = YYYYMMDD

Weight = ELGW26c

Description	Frequency	W. Frequency	% Weighted
1994	30	17,689	0.0
9999 : Not Applicable	28,241	22,472,153	99.9
99 : Not Applicable	28,271	22,489,843	100.0

ENDED8d Abs. spell ended - Abs4

Pos. = 802 Type = Character Action = Keep

Weight = ELGW26c

Description	Frequency	W. Frequency	% Weighted
1 : Yes	25	14,913	0.0
2 : No	5	2,776	0.0
9 : Not Applicable	28,241	22,472,153	99.9

NBWK8d Duration absence (weeks) - Abs4

Pos. = 803 Type = Numeric Action = Keep

Min = 1

Max = 14

Mean = 5

Weight = ELGW26c

Description	Frequency	W. Frequency	% Weighted
0 - 9	28	16,990	0.0
10 - 19	2	699	0.0
999 : Not Applicable	28,241	22,472,153	99.9

**SLID 1994 MICRODATA FREQUENCY COUNTS
EXTERNAL JOB FILE (LGJ)**

Theme: 05480 LABOUR - Job characteristics - Absences from work

REAB8d Reason for absence - Abs4 Pos. = 806 Type = Character Action = Keep

Weight = ELGW26c

Description	Frequency	W. Frequency	% Weighted
01 : Own illness or disability - work related	1	443	0.0
02 : Own illness or disability - not work related	10	8,757	0.0
04 : Caring for own children	1	366	0.0
06 : Other personal or family responsibilities	2	687	0.0
07 : School or educational leave	2	464	0.0
09 : Temporary layoff due to seasonal conditions	3	1,358	0.0
10 : Temporary layoff - non-seasonal	9	4,092	0.0
11 : Unpaid or partially paid vacation	2	1,518	0.0
99 : Not Applicable	28,241	22,472,153	99.9

ABSPY8d Pay during absence - Abs4 Pos. = 808 Type = Character Action = Keep

Weight = ELGW26c

Description	Frequency	W. Frequency	% Weighted
1 : Full pay	5	4,027	0.0
2 : Partial pay	2	1,294	0.0
3 : No pay	23	12,368	0.0
9 : Not Applicable	28,241	22,472,153	99.9

LOOK8d Looked work abs. spell - Abs4 Pos. = 809 Type = Character Action = Keep

Weight = ELGW26c

Description	Frequency	W. Frequency	% Weighted
1 : Yes	1	326	0.0
2 : No	2	1,031	0.0
9 : Not Applicable	28,268	22,488,485	99.9

**MTLK2dba Months looked work abs. - Abs4/Jan Pos. = 810 Type = Character Action = Keep
Format = 1 byte per month array**

Weight = ELGW26c

Description	Frequency	W. Frequency	% Weighted
9 : Not Applicable	28,271	22,489,843	100.0

**SLID 1994 MICRODATA FREQUENCY COUNTS
EXTERNAL JOB FILE (LGJ)**

Theme: 05480 LABOUR - Job characteristics - Absences from work

**MTLK2dbb Months looked work abs. - Abs4/Feb Pos. = 811 Type = Character Action = Keep
Format = 1 byte per month array**

Weight = ELGW26c

Description	Frequency	W. Frequency	% Weighted
9 : Not Applicable	28,271	22,489,843	100.0

**MTLK2dbc Months looked work abs. - Abs4/Mar Pos. = 812 Type = Character Action = Keep
Format = 1 byte per month array**

Weight = ELGW26c

Description	Frequency	W. Frequency	% Weighted
9 : Not Applicable	28,271	22,489,843	100.0

**MTLK2dbd Months looked work abs. - Abs4/Apr Pos. = 813 Type = Character Action = Keep
Format = 1 byte per month array**

Weight = ELGW26c

Description	Frequency	W. Frequency	% Weighted
9 : Not Applicable	28,271	22,489,843	100.0

**MTLK2dbe Months looked work abs. - Abs4/May Pos. = 814 Type = Character Action = Keep
Format = 1 byte per month array**

Weight = ELGW26c

Description	Frequency	W. Frequency	% Weighted
9 : Not Applicable	28,271	22,489,843	100.0

**MTLK2dbf Months looked work abs. - Abs4/June Pos. = 815 Type = Character Action = Keep
Format = 1 byte per month array**

Weight = ELGW26c

Description	Frequency	W. Frequency	% Weighted
9 : Not Applicable	28,271	22,489,843	100.0

**MTLK2dbg Months looked work abs. - Abs4/July Pos. = 816 Type = Character Action = Keep
Format = 1 byte per month array**

Weight = ELGW26c

Description	Frequency	W. Frequency	% Weighted
9 : Not Applicable	28,271	22,489,843	100.0

**SLID 1994 MICRODATA FREQUENCY COUNTS
EXTERNAL JOB FILE (LGJ)**

Theme: 05480 LABOUR - Job characteristics - Absences from work

**MTLK2dbh Months looked work abs. - Abs4/Aug Pos. = 817 Type = Character Action = Keep
Format = 1 byte per month array**

Weight = ELGW26c

Description	Frequency	W. Frequency	% Weighted
9 : Not Applicable	28,271	22,489,843	100.0

**MTLK2dbi Months looked work abs. - Abs4/Sep Pos. = 818 Type = Character Action = Keep
Format = 1 byte per month array**

Weight = ELGW26c

Description	Frequency	W. Frequency	% Weighted
9 : Not Applicable	28,271	22,489,843	100.0

**MTLK2dbj Months looked work abs. - Abs4/Oct Pos. = 819 Type = Character Action = Keep
Format = 1 byte per month array**

Weight = ELGW26c

Description	Frequency	W. Frequency	% Weighted
9 : Not Applicable	28,271	22,489,843	100.0

**MTLK2dbk Months looked work abs. - Abs4/Nov Pos. = 820 Type = Character Action = Keep
Format = 1 byte per month array**

Weight = ELGW26c

Description	Frequency	W. Frequency	% Weighted
9 : Not Applicable	28,271	22,489,843	100.0

**MTLK2dbl Months looked work abs. - Abs4/Dec Pos. = 821 Type = Character Action = Keep
Format = 1 byte per month array**

Weight = ELGW26c

Description	Frequency	W. Frequency	% Weighted
9 : Not Applicable	28,271	22,489,843	100.0

**MTLK2dca Months looked work abs. - Abs4/Jan Pos. = 822 Type = Character Action = Keep
Format = 1 byte per month array**

Weight = ELGW26c

Description	Frequency	W. Frequency	% Weighted
9 : Not Applicable	28,271	22,489,843	100.0

**SLID 1994 MICRODATA FREQUENCY COUNTS
EXTERNAL JOB FILE (LGJ)**

Theme: 05480 LABOUR - Job characteristics - Absences from work

**MTLK2dcb Months looked work abs. - Abs4/Feb Pos. = 823 Type = Character Action = Keep
Format = 1 byte per month array**

Weight = ELGW26c

Description	Frequency	W. Frequency	% Weighted
9 : Not Applicable	28,271	22,489,843	100.0

**MTLK2dcc Months looked work abs. - Abs4/Mar Pos. = 824 Type = Character Action = Keep
Format = 1 byte per month array**

Weight = ELGW26c

Description	Frequency	W. Frequency	% Weighted
9 : Not Applicable	28,271	22,489,843	100.0

**MTLK2dcd Months looked work abs. - Abs4/Apr Pos. = 825 Type = Character Action = Keep
Format = 1 byte per month array**

Weight = ELGW26c

Description	Frequency	W. Frequency	% Weighted
9 : Not Applicable	28,271	22,489,843	100.0

**MTLK2dce Months looked work abs. - Abs4/May Pos. = 826 Type = Character Action = Keep
Format = 1 byte per month array**

Weight = ELGW26c

Description	Frequency	W. Frequency	% Weighted
9 : Not Applicable	28,271	22,489,843	100.0

**MTLK2dcf Months looked work abs. - Abs4/June Pos. = 827 Type = Character Action = Keep
Format = 1 byte per month array**

Weight = ELGW26c

Description	Frequency	W. Frequency	% Weighted
9 : Not Applicable	28,271	22,489,843	100.0

**MTLK2d cg Months looked work abs. - Abs4/July Pos. = 828 Type = Character Action = Keep
Format = 1 byte per month array**

Weight = ELGW26c

Description	Frequency	W. Frequency	% Weighted
9 : Not Applicable	28,271	22,489,843	100.0

**SLID 1994 MICRODATA FREQUENCY COUNTS
EXTERNAL JOB FILE (LGJ)**

Theme: 05480 LABOUR - Job characteristics - Absences from work

**MTLK2dch Months looked work abs. - Abs4/Aug Pos. = 829 Type = Character Action = Keep
Format = 1 byte per month array**

Weight = ELGW26c

Description	Frequency	W. Frequency	% Weighted
9 : Not Applicable	28,271	22,489,843	100.0

**MTLK2dci Months looked work abs. - Abs4/Sep Pos. = 830 Type = Character Action = Keep
Format = 1 byte per month array**

Weight = ELGW26c

Description	Frequency	W. Frequency	% Weighted
7 : Don't Know	1	255	0.0
9 : Not Applicable	28,270	22,489,588	100.0

**MTLK2dcj Months looked work abs. - Abs4/Oct Pos. = 831 Type = Character Action = Keep
Format = 1 byte per month array**

Weight = ELGW26c

Description	Frequency	W. Frequency	% Weighted
7 : Don't Know	2	1,031	0.0
9 : Not Applicable	28,269	22,488,811	100.0

**MTLK2dck Months looked work abs. - Abs4/Nov Pos. = 832 Type = Character Action = Keep
Format = 1 byte per month array**

Weight = ELGW26c

Description	Frequency	W. Frequency	% Weighted
7 : Don't Know	2	1,031	0.0
9 : Not Applicable	28,269	22,488,811	100.0

**MTLK2dcl Months looked work abs. - Abs4/Dec Pos. = 833 Type = Character Action = Keep
Format = 1 byte per month array**

Weight = ELGW26c

Description	Frequency	W. Frequency	% Weighted
7 : Don't Know	2	581	0.0
9 : Not Applicable	28,269	22,489,261	100.0

**SLID 1994 MICRODATA FREQUENCY COUNTS
EXTERNAL JOB FILE (LGJ)**

Theme: 07100 INCOME AND WEALTH - Income sources

TTINC42b Total money income - 1993

Pos. = 834 Type = Numeric

Action = Modify

Format = \$s9,999,999

Min = -15,800

Max = 365,000

Mean = 25,312

Weight = ELGW26c

Description	Frequency	W. Frequency	% Weighted
< 0	78	49,334	0.2
0	329	224,342	1.0
1 - 9,999	7,207	5,277,419	23.4
10,000 - 19,999	6,834	5,103,203	22.6
20,000 - 29,999	5,100	3,968,881	17.6
30,000 - 39,999	3,440	3,039,716	13.5
40,000 - 49,999	2,141	1,837,730	8.1
50,000 - 59,999	1,301	1,093,777	4.8
60,000 - 69,999	600	582,020	2.5
70,000 - 79,999	283	253,212	1.1
80,000 - 89,999	145	121,843	0.5
90,000 - 99,999	78	72,243	0.3
100,000 - 109,999	44	48,509	0.2
110,000 - 119,999	35	32,777	0.1
120,000 - 129,999	31	35,035	0.1
130,000 - 139,999	11	25,361	0.1
140,000 - 149,999	16	23,902	0.1
150,000 - 159,999	8	13,164	0.0
160,000 - 169,999	3	1,683	0.0
170,000 - 179,999	2	2,638	0.0
180,000 - 189,999	7	10,895	0.0
190,000 - 199,999	6	4,261	0.0
200,000 - 209,999	5	6,369	0.0
210,000 - 219,999	1	1,030	0.0
220,000 - 229,999	2	2,600	0.0
250,000 - 259,999	4	5,328	0.0
260,000 - 269,999	2	6,912	0.0
350,000 - 359,999	1	1,039	0.0
360,000 - 369,999	4	329	0.0
9999997 : Don't Know	285	428,730	1.9
9999999 : Not Applicable	268	215,546	0.9

**SLID 1994 MICRODATA FREQUENCY COUNTS
EXTERNAL JOB FILE (LGJ)**

Theme: 07100 INCOME AND WEALTH - Income sources

TTINC42c Total money income - 1994

Pos. = 842 Type = Numeric Action = Modify

Format = \$s9,999,999

Min = -51,000

Max = 350,800

Mean = 25,895

Weight = ELGW26c

Description	Frequency	W. Frequency	% Weighted
< 0	94	62,252	0.2
0	203	175,406	0.7
1 - 9,999	6,986	5,153,567	22.9
10,000 - 19,999	6,841	5,114,899	22.7
20,000 - 29,999	5,234	4,129,374	18.3
30,000 - 39,999	3,545	3,169,690	14.0
40,000 - 49,999	2,273	1,910,176	8.4
50,000 - 59,999	1,309	1,160,983	5.1
60,000 - 69,999	653	651,110	2.9
70,000 - 79,999	305	241,967	1.0
80,000 - 89,999	152	124,215	0.5
90,000 - 99,999	105	103,115	0.4
100,000 - 109,999	51	42,962	0.1
110,000 - 119,999	36	39,917	0.1
120,000 - 129,999	23	34,536	0.1
130,000 - 139,999	22	28,943	0.1
140,000 - 149,999	19	27,738	0.1
150,000 - 159,999	5	4,617	0.0
160,000 - 169,999	10	13,696	0.0
170,000 - 179,999	5	2,551	0.0
180,000 - 189,999	4	7,850	0.0
190,000 - 199,999	1	1,036	0.0
200,000 - 209,999	5	12,002	0.0
210,000 - 219,999	3	3,404	0.0
220,000 - 229,999	3	5,083	0.0
230,000 - 239,999	3	1,373	0.0
240,000 - 249,999	2	1,613	0.0
250,000 - 259,999	4	329	0.0
280,000 - 289,999	1	249	0.0
290,000 - 299,999	2	2,164	0.0
320,000 - 329,999	1	785	0.0
350,000 - 359,999	1	3,497	0.0
99999997 : Don't Know	330	238,508	1.0
99999999 : Not Applicable	40	20,218	0.0

**SLID 1994 MICRODATA FREQUENCY COUNTS
EXTERNAL JOB FILE (LGJ)**

Theme: 07100 INCOME AND WEALTH - Income sources

ATINC42b After-tax income - 1993

Pos. = 850 Type = Numeric Action = Modify

Format = \$s9,999,999

Min = -28,920

Max = 225,000

Mean = 20,300

Weight = ELGW26c

Description	Frequency	W. Frequency	% Weighted
< 0	85	51,550	0.2
0	329	224,342	1.0
1 - 9,999	7,711	5,686,043	25.2
10,000 - 19,999	8,418	6,272,832	27.8
20,000 - 29,999	5,863	4,975,417	22.1
30,000 - 39,999	3,248	2,770,275	12.3
40,000 - 49,999	1,305	1,135,482	5.0
50,000 - 59,999	444	388,790	1.7
60,000 - 69,999	137	142,326	0.6
70,000 - 79,999	65	57,690	0.2
80,000 - 89,999	39	46,543	0.2
90,000 - 99,999	24	32,702	0.1
100,000 - 109,999	16	11,542	0.0
110,000 - 119,999	9	15,364	0.0
120,000 - 129,999	7	7,231	0.0
130,000 - 139,999	9	20,731	0.0
140,000 - 149,999	2	2,164	0.0
150,000 - 159,999	2	3,164	0.0
220,000 - 229,999	5	1,369	0.0
99999997 : Don't Know	285	428,730	1.9
99999999 : Not Applicable	268	215,546	0.9

ATINC42c After-tax income - 1994

Pos. = 858 Type = Numeric Action = Modify

Format = \$s9,999,999

Min = -51,000

Max = 187,800

Mean = 20,800

Weight = ELGW26c

Description	Frequency	W. Frequency	% Weighted
< 0	106	71,610	0.3
0	319	271,247	1.2
1 - 9,999	7,470	5,512,431	24.5
10,000 - 19,999	8,415	6,328,384	28.1
20,000 - 29,999	6,125	5,225,079	23.2
30,000 - 39,999	3,375	2,912,415	12.9
40,000 - 49,999	1,346	1,204,112	5.3

**SLID 1994 MICRODATA FREQUENCY COUNTS
EXTERNAL JOB FILE (LGJ)**

Theme: 07100 INCOME AND WEALTH - Income sources

ATINC42c After-tax income - 1994

Pos. = 858 Type = Numeric Action = Modify

Format = \$s9,999,999

Min = -51,000

Max = 187,800

Mean = 20,800

Weight = ELGW26c

Description	Frequency	W. Frequency	% Weighted
50,000 - 59,999	473	397,148	1.7
60,000 - 69,999	188	178,665	0.7
70,000 - 79,999	65	58,715	0.2
80,000 - 89,999	54	68,731	0.3
90,000 - 99,999	22	26,357	0.1
100,000 - 109,999	12	13,319	0.0
110,000 - 119,999	12	14,749	0.0
120,000 - 129,999	10	12,629	0.0
130,000 - 139,999	4	5,595	0.0
140,000 - 149,999	2	6,408	0.0
160,000 - 169,999	11	10,712	0.0
170,000 - 179,999	1	785	0.0
180,000 - 189,999	2	4,720	0.0
9999997 : Don't Know	219	145,804	0.6
9999999 : Not Applicable	40	20,218	0.0

**SLID 1994 MICRODATA FREQUENCY COUNTS
EXTERNAL JOB FILE (LGJ)**

Theme: 09100 EDUCATION - Educational activity

STUDF26a Student in refyr - 1992 Pos. = 866 Type = Character Action = Keep

Weight = ELGW26c

Description	Frequency	W. Frequency	% Weighted
1 : Yes	5,479	4,679,204	20.8
2 : No	22,068	17,264,668	76.7
7 : Don't Know	384	269,196	1.2
9 : Not Applicable	340	276,774	1.2

STUDF26b Student in refyr - 1993 Pos. = 867 Type = Character Action = Keep

Weight = ELGW26c

Description	Frequency	W. Frequency	% Weighted
1 : Yes	6,684	5,323,857	23.6
2 : No	19,421	14,209,512	63.1
7 : Don't Know	1,905	2,741,729	12.1
8 : Refusal	2	8,258	0.0
9 : Not Applicable	259	206,485	0.9

STUDF26c Student in refyr - 1994 Pos. = 868 Type = Character Action = Keep

Weight = ELGW26c

Description	Frequency	W. Frequency	% Weighted
1 : Yes	5,967	5,003,085	22.2
2 : No	21,181	16,457,311	73.1
7 : Don't Know	1,091	1,000,657	4.4
8 : Refusal	4	11,361	0.0
9 : Not Applicable	28	17,428	0.0

FLLPR20b FT student refyr - 1993 Pos. = 869 Type = Character Action = Keep

Weight = ELGW26c

Description	Frequency	W. Frequency	% Weighted
1 : Full-time	4,938	3,863,165	17.1
2 : Part-time	1,689	1,403,562	6.2
3 : Some of each	122	88,727	0.3
9 : Not Applicable	21,522	17,134,388	76.1

**SLID 1994 MICRODATA FREQUENCY COUNTS
EXTERNAL JOB FILE (LGJ)**

Theme: 09100 EDUCATION - Educational activity

FLLPR20c FT student refyr - 1994**Pos. = 870 Type = Character Action = Keep**

Weight = ELGW26c

Description	Frequency	W. Frequency	% Weighted
1 : Full-time	4,570	3,651,369	16.2
2 : Part-time	1,465	1,354,565	6.0
3 : Some of each	99	98,551	0.4
9 : Not Applicable	22,137	17,385,356	77.3

**SLID 1994 MICRODATA FREQUENCY COUNTS
EXTERNAL JOB FILE (LGJ)**

Theme: 09210 EDUCATION - Level of schooling - Attainment

HLEVG18a Level of education grp - 1992

Pos. = 871 Type = Character Action = Keep

Weight = ELGW26c

Description	Frequency	W. Frequency	% Weighted
01 : Never attended school	40	32,765	0.1
02 : 1-4 years of elementary school	99	89,242	0.4
03 : 5-8 years of elementary school	1,658	1,028,533	4.5
04 : 9-10 years of elementary and secondary school	3,459	2,269,499	10.0
05 : 11-13 years of elementary and secondary school (but did not graduate)	2,282	1,639,528	7.2
06 : Graduated high school	4,156	3,223,989	14.3
07 : Some non-university postsecondary (no certificate)	2,591	2,248,946	10.0
08 : Some university (no certificate)	1,815	1,488,214	6.6
09 : Non-university postsecondary certificate	7,641	6,054,340	26.9
10 : University certificate below Bachelor's	460	398,329	1.7
11 : Bachelor's degree	2,002	1,984,084	8.8
12 : University certificate above Bachelor's, Master's, Degree in medicine, dentistry, veterinary medicine or optometry, Doctorate (PhD)	1,001	1,121,132	4.9
97 : Don't Know	727	634,464	2.8
99 : Not Applicable	340	276,774	1.2

HLEVG18b Level of education grp - 1993

Pos. = 873 Type = Character Action = Keep

Weight = ELGW26c

Description	Frequency	W. Frequency	% Weighted
01 : Never attended school	41	35,721	0.1
02 : 1-4 years of elementary school	107	94,589	0.4
03 : 5-8 years of elementary school	1,605	991,683	4.4
04 : 9-10 years of elementary and secondary school	3,082	2,098,801	9.3
05 : 11-13 years of elementary and secondary school (but did not graduate)	2,239	1,583,091	7.0
06 : Graduated high school	4,397	3,382,655	15.0
07 : Some non-university postsecondary (no certificate)	2,554	2,206,137	9.8
08 : Some university (no certificate)	1,821	1,503,717	6.6
09 : Non-university postsecondary certificate	8,344	6,572,363	29.2
10 : University certificate below Bachelor's	527	456,712	2.0
11 : Bachelor's degree	2,103	2,067,703	9.1
12 : University certificate above Bachelor's, Master's, Degree in medicine, dentistry, veterinary medicine or optometry, Doctorate (PhD)	1,063	1,190,758	5.2
97 : Don't Know	386	297,649	1.3
98 : Refusal	2	8,258	0.0

**SLID 1994 MICRODATA FREQUENCY COUNTS
EXTERNAL JOB FILE (LGJ)**

Theme: 09210 EDUCATION - Level of schooling - Attainment

HLEVG18c Level of education grp - 1994

Pos. = 875 Type = Character Action = Keep

Weight = ELGW26c

Description	Frequency	W. Frequency	% Weighted
01 : Never attended school	38	32,344	0.1
02 : 1-4 years of elementary school	99	91,535	0.4
03 : 5-8 years of elementary school	1,554	957,324	4.2
04 : 9-10 years of elementary and secondary school	2,573	1,692,410	7.5
05 : 11-13 years of elementary and secondary school (but did not graduate)	1,885	1,371,316	6.1
06 : Graduated high school	4,217	3,266,818	14.5
07 : Some non-university postsecondary (no certificate)	2,593	2,183,924	9.7
08 : Some university (no certificate)	1,873	1,504,435	6.6
09 : Non-university postsecondary certificate	8,733	6,864,743	30.5
10 : University certificate below Bachelor's	540	465,214	2.0
11 : Bachelor's degree	2,259	2,255,830	10.0
12 : University certificate above Bachelor's, Master's, Degree in medicine, dentistry, veterinary medicine or optometry, Doctorate (PhD)	1,090	1,228,774	5.4
97 : Don't Know	777	541,450	2.4
98 : Refusal	5	17,769	0.0
99 : Not Applicable	35	15,951	0.0

YRSCH18a Total yrs of schooling - 1992

Pos. = 877 Type = Numeric Action = Modify

Format = 99.9

Weight = ELGW26c

Description	Frequency	W. Frequency	% Weighted
0	40	32,765	0.1
1.0 - 1.9	15	19,087	0.0
2.0 - 2.9	13	5,286	0.0
3.0 - 3.9	22	14,641	0.0
4.0 - 4.9	60	70,811	0.3
5.0 - 5.9	114	89,889	0.4
6.0 - 6.9	217	154,482	0.6
7.0 - 7.9	475	287,760	1.2
8.0 - 8.9	1,059	628,083	2.7
9.0 - 9.9	1,646	1,057,190	4.7
10.0 - 10.9	2,610	1,760,210	7.8
11.0 - 11.9	2,925	2,111,940	9.3
12.0 - 12.9	6,322	4,602,977	20.4
13.0 - 13.9	2,783	2,192,572	9.7
14.0 - 14.9	2,562	2,166,864	9.6
15.0 - 15.9	1,755	1,611,738	7.1
16.0 - 16.9	1,502	1,420,006	6.3

**SLID 1994 MICRODATA FREQUENCY COUNTS
EXTERNAL JOB FILE (LGJ)**

Theme: 09210 EDUCATION - Level of schooling - Attainment

YRSCH18a Total yrs of schooling - 1992

Pos. = 877 Type = Numeric Action = Modify

Format = 99.9

Weight = ELGW26c

Description	Frequency	W. Frequency	% Weighted
17.0 - 17.9	1,154	1,229,235	5.4
18.0 - 18.9	672	730,749	3.2
19.0 - 19.9	410	464,371	2.0
20.0 - 20.9	518	541,214	2.4
99.7 : Don't Know	1,057	1,021,187	4.5
99.9 : Not Applicable	340	276,774	1.2

YRSCH18b Total yrs of schooling - 1993

Pos. = 881 Type = Numeric Action = Modify

Format = 99.9

Weight = ELGW26c

Description	Frequency	W. Frequency	% Weighted
0	41	35,721	0.1
1.0 - 1.9	14	18,833	0.0
2.0 - 2.9	16	8,357	0.0
3.0 - 3.9	24	16,410	0.0
4.0 - 4.9	65	73,175	0.3
5.0 - 5.9	114	94,076	0.4
6.0 - 6.9	224	166,751	0.7
7.0 - 7.9	481	294,511	1.3
8.0 - 8.9	1,035	608,552	2.7
9.0 - 9.9	1,571	1,017,568	4.5
10.0 - 10.9	2,437	1,709,398	7.6
11.0 - 11.9	2,878	2,059,963	9.1
12.0 - 12.9	6,294	4,537,794	20.1
13.0 - 13.9	3,157	2,489,402	11.0
14.0 - 14.9	2,676	2,203,776	9.8
15.0 - 15.9	1,898	1,717,427	7.6
16.0 - 16.9	1,621	1,551,480	6.9
17.0 - 17.9	1,241	1,261,937	5.6
18.0 - 18.9	727	778,384	3.4
19.0 - 19.9	439	538,248	2.3
20.0 - 20.9	575	598,941	2.6
99.7 : Don't Know	741	700,869	3.1
99.8 : Refusal	2	8,258	0.0

**SLID 1994 MICRODATA FREQUENCY COUNTS
EXTERNAL JOB FILE (LGJ)**

Theme: 09210 EDUCATION - Level of schooling - Attainment

YRSCH18c Total yrs of schooling - 1994

Pos. = 885 Type = Numeric

Action = Modify

Format = 99.9

Weight = ELGW26c

Description	Frequency	W. Frequency	% Weighted
0	40	33,723	0.1
1.0 - 1.9	13	17,158	0.0
2.0 - 2.9	15	8,564	0.0
3.0 - 3.9	22	16,893	0.0
4.0 - 4.9	69	74,160	0.3
5.0 - 5.9	114	94,076	0.4
6.0 - 6.9	220	164,672	0.7
7.0 - 7.9	475	286,149	1.2
8.0 - 8.9	1,001	587,342	2.6
9.0 - 9.9	1,346	841,772	3.7
10.0 - 10.9	2,248	1,564,462	6.9
11.0 - 11.9	2,711	2,002,428	8.9
12.0 - 12.9	6,230	4,458,542	19.8
13.0 - 13.9	3,194	2,471,806	10.9
14.0 - 14.9	2,877	2,371,798	10.5
15.0 - 15.9	1,966	1,735,668	7.7
16.0 - 16.9	1,658	1,560,382	6.9
17.0 - 17.9	1,362	1,394,315	6.2
18.0 - 18.9	807	808,823	3.6
19.0 - 19.9	470	573,175	2.5
20.0 - 20.9	616	664,318	2.9
99.7 : Don't Know	776	724,036	3.2
99.8 : Refusal	6	19,620	0.0
99.9 : Not Applicable	35	15,951	0.0

**SLID 1994 MICRODATA FREQUENCY COUNTS
INTERNAL PERSON FILE (CSP1993)**

Theme: 01100 SAMPLE CONTROL - Identifiers

PERSONID	Person ID	Pos. = 1	Type = Character	Action = Suppress
		Format = PPWFMMMMMMMM		
	Description		Frequency	%
	Valid Values		29,650	100.0
PUPID26b	Random person ID - 1993	Pos. = 13	Type = Character	Action = Keep
	Description		Frequency	%
	Valid Values		29,650	100.0
D31HH26b	Household ID - 1993	Pos. = 20	Type = Character	Action = Suppress
		Format = PPWFHHHHHHHH		
	Description		Frequency	%
	Valid Values		29,650	100.0
D31FA26b	Economic family ID - 1993	Pos. = 32	Type = Character	Action = Suppress
		Format = ff		
	Description		Frequency	%
	01		28,738	96.9
	02		761	2.5
	03		112	0.3
	04		29	0.1
	05		9	0.0
	06		1	0.0

**SLID 1994 MICRODATA FREQUENCY COUNTS
INTERNAL PERSON FILE (CSP1993)**

Theme: 01200 SAMPLE CONTROL - Weights

**ICSW26b Int cross-sect weight - 1993 Pos. = 34 Type = Numeric Action = Suppress
Format = 99999.9999**

Min = 13
Max = 9,446
Mean = 748

Description	Frequency	%
1 - 999	24,117	81.3
1,000 - 1,999	3,528	11.9
2,000 - 2,999	745	2.5
3,000 - 3,999	807	2.7
4,000 - 4,999	325	1.1
5,000 - 5,999	71	0.2
6,000 - 6,999	28	0.0
7,000 - 7,999	17	0.0
8,000 - 8,999	8	0.0
9,000 - 9,999	4	0.0

**ECSW26b Ext cross-sect weight - 1993 Pos. = 44 Type = Numeric Action = Keep
Format = 99999.9999**

Min = 9
Max = 11,547
Mean = 748

Description	Frequency	%
1 - 999	24,134	81.4
1,000 - 1,999	3,481	11.7
2,000 - 2,999	762	2.5
3,000 - 3,999	854	2.8
4,000 - 4,999	298	1.0
5,000 - 5,999	73	0.2
6,000 - 6,999	25	0.0
7,000 - 7,999	10	0.0
8,000 - 8,999	8	0.0
9,000 - 9,999	3	0.0
11,000 - 11,999	2	0.0

**ILBW26b Int cross-sect lab weight - 1993 Pos. = 54 Type = Numeric Action = Suppress
Format = 99999.9999**

Min = 9
Max = 13,378
Mean = 800

Description	Frequency	%
-------------	-----------	---

**SLID 1994 MICRODATA FREQUENCY COUNTS
INTERNAL PERSON FILE (CSP1993)**

Theme: 01200 SAMPLE CONTROL - Weights

ILBW26b Int cross-sect lab weight - 1993

Pos. = 54 Type = Numeric

Action = Suppress

Format = 99999.9999

Min = 9

Max = 13,378

Mean = 800

Description	Frequency	%
0	1,916	6.4
1 - 999	22,027	74.2
1,000 - 1,999	3,758	12.6
2,000 - 2,999	686	2.3
3,000 - 3,999	626	2.1
4,000 - 4,999	326	1.1
5,000 - 5,999	163	0.5
6,000 - 6,999	68	0.2
7,000 - 7,999	39	0.1
8,000 - 8,999	16	0.0
9,000 - 9,999	12	0.0
10,000 - 10,999	10	0.0
12,000 - 12,999	1	0.0
13,000 - 13,999	2	0.0

ELBW26b Ext cross-sect lab weight - 1993

Pos. = 64 Type = Numeric

Action = Keep

Format = 99999.9999

Min = 9

Max = 13,378

Mean = 800

Description	Frequency	%
0	1,916	6.4
1 - 999	22,026	74.2
1,000 - 1,999	3,759	12.6
2,000 - 2,999	686	2.3
3,000 - 3,999	626	2.1
4,000 - 4,999	326	1.1
5,000 - 5,999	163	0.5
6,000 - 6,999	68	0.2
7,000 - 7,999	39	0.1
8,000 - 8,999	16	0.0
9,000 - 9,999	12	0.0
10,000 - 10,999	10	0.0
12,000 - 12,999	1	0.0
13,000 - 13,999	2	0.0

**SLID 1994 MICRODATA FREQUENCY COUNTS
INTERNAL PERSON FILE (CSP1993)**

Theme: 01300 SAMPLE CONTROL - Response codes

RESP99b Respondent status - 1993 Pos. = 74 Type = Character Action = Suppress

Weight = ICSW26b

Description	Frequency	W. Frequency	% Weighted
01 : Longitudinal person - in scope	28,242	21,553,760	97.1
11 : Cohabitant - living with a longitudinal person at the end of the reference year and living in one of the ten Canadian provinces	1,408	634,697	2.8

CSPUF99b Cross-sect PUF status - 1993 Pos. = 76 Type = Character Action = Suppress

Description	Frequency	%
1 : Record should be created for this person on cross-sectional Public Use File	29,650	100.0

SAMP99b Sample status refyr - 1993 Pos. = 77 Type = Character Action = Suppress

Description	Frequency	%
1 : Person was in SLID sample	29,650	100.0

CSWTF26b Cross-sectional wght flag - 1993 Pos. = 78 Type = Character Action = Suppress

Description	Frequency	%
1 : Yes	29,650	100.0

FANST26b Final annual resp. code - 1993 Pos. = 79 Type = Character Action = Suppress

Description	Frequency	%
11 : Labour complete, Income complete	22,740	76.6
22 : Labour complete, Income partial	964	3.2
23 : Labour partial, Income complete	117	0.3
24 : Labour partial, Income partial	2	0.0
25 : Labour complete, Income non-response	3,308	11.1
26 : Labour partial, Income non-response	31	0.1
27 : Labour non-response, Income complete	1,930	6.5
28 : Labour non-response, Income partial	69	0.2
39 : Labour non-response, Income non-response	489	1.6

**SLID 1994 MICRODATA FREQUENCY COUNTS
INTERNAL PERSON FILE (CSP1993)**

Theme: 01300 SAMPLE CONTROL - Response codes

FANST25b Annual hhd response code - 1993 Pos. = 81 Type = Character Action = Keep

Description	Frequency	%
1 : Complete - every member of the household responds (completely or partially) to either the labour or the income interview or both	28,535	96.2
2 : Partial - at least one member of the household, but not all, is a complete non-respondent to both the labour and the income interview	1,115	3.7

**SLID 1994 MICRODATA FREQUENCY COUNTS
INTERNAL PERSON FILE (CSP1993)**

Theme: 03120 PERSONAL CHARACTERISTICS - Demographics - Year of birth and sex

DOB21	Date of birth	Pos. = 82	Type = Character	Action = Suppress
		Format = YYYYMMDD		
Weight = ICSW26b				
Description	Frequency	W. Frequency	% Weighted	
1899	1	316	0.0	
1900	18	13,204	0.0	
1901	8	10,925	0.0	
1902	12	8,293	0.0	
1903	28	18,871	0.0	
1904	22	13,093	0.0	
1905	30	19,333	0.0	
1906	45	26,134	0.1	
1907	55	28,145	0.1	
1908	70	38,126	0.1	
1909	74	40,092	0.1	
1910	89	64,417	0.2	
1911	98	71,136	0.3	
1912	115	100,733	0.4	
1913	145	105,808	0.4	
1914	186	127,663	0.5	
1915	158	118,321	0.5	
1916	190	109,237	0.4	
1917	183	110,321	0.5	
1918	200	143,738	0.6	
1919	213	130,889	0.5	
1920	262	200,602	0.9	
1921	243	175,933	0.7	
1922	257	200,399	0.9	
1923	265	198,876	0.9	
1924	313	247,757	1.1	
1925	299	247,855	1.1	
1926	308	184,806	0.8	
1927	296	211,803	0.9	
1928	293	225,513	1.0	
1929	292	186,096	0.8	
1930	340	274,783	1.2	
1931	307	240,274	1.0	
1932	339	240,106	1.0	
1933	326	261,487	1.1	
1934	320	253,054	1.1	
1935	298	222,983	1.0	
1936	356	256,484	1.1	
1937	312	248,120	1.1	
1938	374	256,173	1.1	
1939	358	285,188	1.2	

**SLID 1994 MICRODATA FREQUENCY COUNTS
INTERNAL PERSON FILE (CSP1993)**

Theme: 03120 PERSONAL CHARACTERISTICS - Demographics - Year of birth and sex

DOB21	Date of birth	Pos. = 82	Type = Character	Action = Suppress
		Format = YYYYMMDD		
	Weight = ICSW26b			
Description	Frequency	W. Frequency	% Weighted	
1940	378	313,598	1.4	
1941	395	300,016	1.3	
1942	442	338,531	1.5	
1943	424	322,902	1.4	
1944	422	295,053	1.3	
1945	485	356,205	1.6	
1946	542	370,185	1.6	
1947	540	386,302	1.7	
1948	562	428,893	1.9	
1949	576	424,578	1.9	
1950	519	424,864	1.9	
1951	561	449,364	2.0	
1952	591	462,652	2.0	
1953	631	485,457	2.1	
1954	624	446,898	2.0	
1955	673	498,547	2.2	
1956	701	482,885	2.1	
1957	695	475,950	2.1	
1958	678	528,670	2.3	
1959	682	502,949	2.2	
1960	677	582,196	2.6	
1961	692	558,362	2.5	
1962	665	531,108	2.3	
1963	652	506,002	2.2	
1964	600	483,654	2.1	
1965	617	502,002	2.2	
1966	552	416,790	1.8	
1967	525	411,655	1.8	
1968	524	419,014	1.8	
1969	543	427,396	1.9	
1970	560	464,551	2.0	
1971	528	390,750	1.7	
1972	550	396,366	1.7	
1973	498	349,229	1.5	
1974	570	392,378	1.7	
1975	558	393,478	1.7	
1976	551	345,294	1.5	
1977	566	405,197	1.8	
1984	2	943	0.0	
1990	1	464	0.0	

**SLID 1994 MICRODATA FREQUENCY COUNTS
INTERNAL PERSON FILE (CSP1993)**

Theme: 03120 PERSONAL CHARACTERISTICS - Demographics - Year of birth and sex

YOBG21 Year of birth (grp) Pos. = 90 Type = Character Action = Suppress

Weight = ICSW26b

Description	Frequency	W. Frequency	% Weighted
01 : 1919 or earlier	1,940	1,298,807	5.8
02 : 1920 - 1924	1,340	1,023,570	4.6
03 : 1925 - 1929	1,488	1,056,074	4.7
04 : 1930 - 1934	1,632	1,269,707	5.7
05 : 1935 - 1939	1,698	1,268,951	5.7
06 : 1940 - 1944	2,061	1,570,101	7.0
07 : 1945 - 1949	2,705	1,966,165	8.8
08 : 1950 - 1954	2,926	2,269,237	10.2
09 : 1955 - 1959	3,429	2,489,003	11.2
10 : 1960 - 1964	3,286	2,661,324	11.9
11 : 1965 - 1969	2,761	2,176,860	9.8
12 : 1970 - 1974	2,706	1,993,276	8.9
13 : 1975 - 1979	1,675	1,143,970	5.1
14 : 1980 - 1984	2	943	0.0
16 : 1990 - 1994	1	464	0.0

AGE26b Person's age in refyr - 1993 Pos. = 92 Type = Numeric Action = Suppress

Min = 16

Max = 94

Mean = 43

Weight = ICSW26b

Description	Frequency	W. Frequency	% Weighted
10 - 19	2,248	1,538,212	6.9
20 - 29	5,499	4,261,162	19.2
30 - 39	6,739	5,117,011	23.0
40 - 49	5,434	4,085,271	18.4
50 - 59	3,656	2,795,679	12.6
60 - 69	3,107	2,316,500	10.4
70 - 79	2,155	1,514,696	6.8
80 - 89	745	508,312	2.2
90 - 99	67	51,611	0.2

**EYOB26b External year of birth - 1993 Pos. = 95 Type = Numeric Action = Keep
Format = YYYY**

Weight = ICSW26b

Description	Frequency	W. Frequency	% Weighted
-------------	-----------	--------------	------------

**SLID 1994 MICRODATA FREQUENCY COUNTS
INTERNAL PERSON FILE (CSP1993)**

Theme: 03120 PERSONAL CHARACTERISTICS - Demographics - Year of birth and sex

**EYOB26b External year of birth - 1993 Pos. = 95 Type = Numeric Action = Keep
Format = YYYY**

Weight = ICSW26b

Description	Frequency	W. Frequency	% Weighted
1897	1	316	0.0
1899	8	8,922	0.0
1900	9	6,300	0.0
1901	12	10,098	0.0
1902	15	9,567	0.0
1903	22	10,995	0.0
1904	25	19,804	0.0
1905	34	18,552	0.0
1906	40	26,468	0.1
1907	56	29,637	0.1
1908	71	37,202	0.1
1909	81	42,550	0.1
1910	84	55,392	0.2
1911	91	75,629	0.3
1912	118	89,425	0.4
1913	152	132,103	0.6
1914	159	113,478	0.5
1915	176	120,592	0.5
1916	173	107,929	0.4
1917	210	131,433	0.5
1918	193	123,157	0.5
1919	208	134,945	0.6
1920	231	182,437	0.8
1921	279	195,190	0.8
1922	253	193,163	0.8
1923	266	199,324	0.9
1924	312	242,493	1.0
1925	299	252,973	1.1
1926	307	184,520	0.8
1927	296	211,803	0.9
1928	295	225,945	1.0
1929	301	202,027	0.9
1930	326	260,067	1.1
1931	325	231,907	1.0
1932	316	244,121	1.1
1933	342	260,571	1.1
1934	297	225,527	1.0
1935	334	271,246	1.2
1936	336	257,992	1.1
1937	315	240,908	1.0
1938	359	257,020	1.1

**SLID 1994 MICRODATA FREQUENCY COUNTS
INTERNAL PERSON FILE (CSP1993)**

Theme: 03120 PERSONAL CHARACTERISTICS - Demographics - Year of birth and sex

EYOB26b External year of birth - 1993

Pos. = 95 Type = Numeric Action = Keep

Format = YYYY

Weight = ICSW26b

Description	Frequency	W. Frequency	% Weighted
1939	338	262,554	1.1
1940	409	311,279	1.4
1941	414	341,618	1.5
1942	413	339,239	1.5
1943	457	315,654	1.4
1944	428	289,679	1.3
1945	480	335,716	1.5
1946	544	374,288	1.6
1947	528	410,187	1.8
1948	542	370,061	1.6
1949	552	423,266	1.9
1950	567	479,310	2.1
1951	546	412,100	1.8
1952	604	481,403	2.1
1953	592	464,034	2.0
1954	651	476,914	2.1
1955	669	485,776	2.1
1956	712	501,120	2.2
1957	691	491,094	2.2
1958	678	504,263	2.2
1959	699	523,433	2.3
1960	691	572,905	2.5
1961	634	546,479	2.4
1962	676	529,346	2.3
1963	661	504,977	2.2
1964	598	480,597	2.1
1965	619	483,295	2.1
1966	535	420,764	1.9
1967	553	432,096	1.9
1968	533	409,402	1.8
1969	540	436,296	1.9
1970	531	420,830	1.9
1971	534	398,335	1.8
1972	526	396,247	1.7
1973	537	371,768	1.6
1974	567	380,538	1.7
1975	550	396,926	1.7
1976	558	357,916	1.6
1977	566	412,988	1.8

**SLID 1994 MICRODATA FREQUENCY COUNTS
INTERNAL PERSON FILE (CSP1993)**

Theme: 03120 PERSONAL CHARACTERISTICS - Demographics - Year of birth and sex

AGEG26b Person's age grp in refyr - 1993 Pos. = 99 Type = Character Action = Suppress

Weight = ICSW26b

Description	Frequency	W. Frequency	% Weighted
04 : 15-19	2,248	1,538,212	6.9
05 : 20-24	2,680	2,028,577	9.1
06 : 25-29	2,819	2,232,585	10.0
07 : 30-34	3,372	2,686,552	12.1
08 : 35-39	3,367	2,430,458	10.9
09 : 40-44	2,878	2,245,801	10.1
10 : 45-49	2,556	1,839,470	8.2
11 : 50-54	1,993	1,557,482	7.0
12 : 55-59	1,663	1,238,197	5.5
13 : 60-64	1,598	1,198,764	5.4
14 : 65-69	1,509	1,117,735	5.0
15 : 70-74	1,242	908,083	4.0
16 : 75-79	913	606,612	2.7
17 : 80-84	523	383,478	1.7
18 : 85+	289	176,446	0.8

EAGE26b Ext person's age in refyr - 1993 Pos. = 101 Type = Numeric Action = Keep

Min = 16

Max = 96

Mean = 43

Weight = ICSW26b

Description	Frequency	W. Frequency	% Weighted
10 - 19	2,241	1,548,370	6.9
20 - 29	5,506	4,249,633	19.1
30 - 39	6,762	5,136,311	23.1
40 - 49	5,383	4,040,049	18.2
50 - 59	3,672	2,823,041	12.7
60 - 69	3,119	2,316,431	10.4
70 - 79	2,148	1,501,654	6.7
80 - 89	752	526,765	2.3
90 - 99	67	46,200	0.2

AGE2G26b Age grp 2 in refyr - 1993 Pos. = 104 Type = Character Action = Keep

Weight = ICSW26b

Description	Frequency	W. Frequency	% Weighted
-------------	-----------	--------------	------------

**SLID 1994 MICRODATA FREQUENCY COUNTS
INTERNAL PERSON FILE (CSP1993)**

Theme: 03120 PERSONAL CHARACTERISTICS - Demographics - Year of birth and sex

AGE2G26b Age grp 2 in refyr - 1993 Pos. = 104 Type = Character Action = Keep

Weight = ICSW26b

Description	Frequency	W. Frequency	% Weighted
2 : 16-69	26,683	20,113,837	90.6
3 : 70+	2,967	2,074,620	9.3

SEX21 Sex Pos. = 105 Type = Character Action = Keep

Weight = ICSW26b

Description	Frequency	W. Frequency	% Weighted
1 : Male	14,310	10,887,402	49.0
2 : Female	15,340	11,301,056	50.9

MARSD26b Marital status refyr - 1993 Pos. = 106 Type = Character Action = Suppress

Weight = ICSW26b

Description	Frequency	W. Frequency	% Weighted
01 : Married	16,955	12,304,276	55.4
02 : Common-law	1,788	1,430,550	6.4
03 : Separated	709	576,634	2.6
04 : Divorced	1,129	928,076	4.1
05 : Widowed	1,821	1,248,308	5.6
06 : Single (never married)	6,891	5,496,898	24.7
07 : Separated common-law	118	69,313	0.3
97 : Don't Know	26	22,605	0.1
99 : Not Applicable	213	111,793	0.5

MARST26b Marital status refyr (grp) - 1993 Pos. = 108 Type = Character Action = Keep

Weight = ICSW26b

Description	Frequency	W. Frequency	% Weighted
01 : Married	16,955	12,304,276	55.4
02 : Common-law	1,788	1,430,550	6.4
03 : Separated	827	645,948	2.9
04 : Divorced	1,129	928,076	4.1
05 : Widowed	1,821	1,248,308	5.6
06 : Single (never married)	6,891	5,496,898	24.7
97 : Don't Know	26	22,605	0.1
99 : Not Applicable	213	111,793	0.5

**SLID 1994 MICRODATA FREQUENCY COUNTS
INTERNAL PERSON FILE (CSP1993)**

Theme: 03120 PERSONAL CHARACTERISTICS - Demographics - Year of birth and sex

DTFMR26b Date of 1st marriage - 1993

Pos. = 110 Type = Character Action = Suppress

Format = YYYYMMDD

Weight = ICSW26b

Description	Frequency	W. Frequency	% Weighted
1916	1	195	0.0
1918	1	294	0.0
1919	1	182	0.0
1920	8	5,238	0.0
1921	4	1,715	0.0
1922	5	2,482	0.0
1923	6	5,205	0.0
1924	8	6,648	0.0
1925	12	5,271	0.0
1926	24	13,912	0.0
1927	19	9,530	0.0
1928	28	14,686	0.0
1929	25	13,894	0.0
1930	47	35,935	0.1
1931	42	44,810	0.2
1932	52	35,742	0.1
1933	43	32,785	0.1
1934	69	30,676	0.1
1935	79	47,720	0.2
1936	106	65,198	0.2
1937	96	65,403	0.2
1938	146	84,430	0.3
1939	130	74,608	0.3
1940	171	142,768	0.6
1941	169	123,180	0.5
1942	224	148,292	0.6
1943	194	121,743	0.5
1944	165	120,891	0.5
1945	218	147,439	0.6
1946	297	221,705	1.0
1947	276	170,525	0.7
1948	244	175,691	0.7
1949	235	157,178	0.7
1950	322	240,579	1.0
1951	250	176,536	0.8
1952	293	206,507	0.9
1953	296	206,578	0.9
1954	274	219,342	0.9
1955	315	229,580	1.0
1956	295	193,288	0.8
1957	321	224,394	1.0

**SLID 1994 MICRODATA FREQUENCY COUNTS
INTERNAL PERSON FILE (CSP1993)**

Theme: 03120 PERSONAL CHARACTERISTICS - Demographics - Year of birth and sex

DTFMR26b Date of 1st marriage - 1993

Pos. = 110 Type = Character Action = Suppress

Format = YYYYMMDD

Weight = ICSW26b

Description	Frequency	W. Frequency	% Weighted
1958	330	244,134	1.1
1959	298	230,898	1.0
1960	301	226,511	1.0
1961	304	239,087	1.0
1962	353	273,402	1.2
1963	330	261,427	1.1
1964	348	292,766	1.3
1965	379	277,195	1.2
1966	391	264,680	1.1
1967	495	348,327	1.5
1968	461	333,211	1.5
1969	458	336,099	1.5
1970	496	392,493	1.7
1971	473	331,296	1.4
1972	496	332,949	1.5
1973	489	349,404	1.5
1974	481	349,603	1.5
1975	486	376,236	1.7
1976	503	342,762	1.5
1977	463	289,282	1.3
1978	454	314,283	1.4
1979	489	311,892	1.4
1980	515	407,074	1.8
1981	423	298,822	1.3
1982	423	328,400	1.4
1983	359	230,883	1.0
1984	402	305,012	1.3
1985	432	352,426	1.5
1986	424	343,356	1.5
1987	336	290,635	1.3
1988	465	336,259	1.5
1989	396	290,213	1.3
1990	417	338,306	1.5
1991	331	267,218	1.2
1992	345	354,929	1.6
1993	328	222,287	1.0
9997 : Don't Know	807	613,046	2.7
9998 : Refusal	4	2,410	0.0
9999 : Not Applicable	8,454	6,666,431	30.0

**SLID 1994 MICRODATA FREQUENCY COUNTS
INTERNAL PERSON FILE (CSP1993)**

Theme: 03120 PERSONAL CHARACTERISTICS - Demographics - Year of birth and sex

AGFMR26b Age at 1st marriage - 1993

Pos. = 118 Type = Numeric

Action = Suppress

Min = 13

Max = 79

Mean = 24

Weight = ICSW26b

Description	Frequency	W. Frequency	% Weighted
10 - 19	3,139	1,985,602	8.9
20 - 29	15,173	11,191,743	50.4
30 - 39	1,793	1,487,985	6.7
40 - 49	203	176,658	0.8
50 - 59	57	43,030	0.1
60 - 69	17	14,823	0.0
70 - 79	3	6,726	0.0
997 : Don't Know	807	613,046	2.7
998 : Refusal	4	2,410	0.0
999 : Not Applicable	8,454	6,666,431	30.0

AGFMG26b Age at 1st marriage grp - 1993

Pos. = 121 Type = Character

Action = Suppress

Weight = ICSW26b

Description	Frequency	W. Frequency	% Weighted
1 : less than 20	3,139	1,985,602	8.9
2 : 20-24	10,206	7,178,676	32.3
3 : 25-29	4,967	4,013,067	18.0
4 : 30-34	1,431	1,178,923	5.3
5 : 35 or more	642	550,300	2.4
7 : Don't Know	807	613,046	2.7
8 : Refusal	4	2,410	0.0
9 : Not Applicable	8,454	6,666,431	30.0

MARMO26b Married more than once - 1993

Pos. = 122 Type = Character

Action = Keep

Weight = ICSW26b

Description	Frequency	W. Frequency	% Weighted
1 : Yes	2,354	1,837,511	8.2
2 : No	27,054	20,214,676	91.1
7 : Don't Know	28	24,033	0.1
8 : Refusal	1	442	0.0
9 : Not Applicable	213	111,793	0.5

**SLID 1994 MICRODATA FREQUENCY COUNTS
INTERNAL PERSON FILE (CSP1993)**

Theme: 03200 PERSONAL CHARACTERISTICS - Ethnocultural characteristics

MOTNGC15 Mother tongue-code

Pos. = 123 Type = Character Action = Suppress

Weight = ICSW26b

Description	Frequency	W. Frequency	% Weighted
Valid Values	29,238	21,844,842	98.4
997 : Don't Know	405	337,838	1.5
998 : Refusal	1	3,590	0.0
999 : Not Applicable	6	2,186	0.0

MOTNGG15 Mother tongue grp 1

Pos. = 126 Type = Character Action = Suppress

Weight = ICSW26b

Description	Frequency	W. Frequency	% Weighted
01 : English	19,271	12,990,823	58.5
02 : French	6,810	5,421,261	24.4
03 : Germanic	827	566,198	2.5
04 : Netherlandic & Belgium	219	149,311	0.6
05 : Slavic languages	602	504,242	2.2
06 : Scandinavian & Baltic	99	78,859	0.3
07 : Romance languages	562	878,275	3.9
08 : Finno-Ugric languages	126	121,209	0.5
09 : Greek/Turkish/Semitic	126	195,117	0.8
10 : Chinese and other Sino-tibetan	155	273,630	1.2
11 : Asiatic/Malayo/Polynesian	152	287,074	1.2
12 : Indo-Iranian & Dravidian	176	292,769	1.3
13 : North American aboriginal languages	57	30,468	0.1
14 : Other, n.i.e.	56	55,601	0.2
97 : Don't Know	405	337,838	1.5
98 : Refusal	1	3,590	0.0
99 : Not Applicable	6	2,186	0.0

MOTN2G15 Mother tongue grp 2

Pos. = 128 Type = Character Action = Keep

Weight = ICSW26b

Description	Frequency	W. Frequency	% Weighted
1 : English	19,271	12,990,823	58.5
2 : French	6,810	5,421,261	24.4
3 : Other	3,157	3,432,758	15.4
7 : Don't Know	405	337,838	1.5
8 : Refusal	1	3,590	0.0
9 : Not Applicable	6	2,186	0.0

**SLID 1994 MICRODATA FREQUENCY COUNTS
INTERNAL PERSON FILE (CSP1993)**

Theme: 03200 PERSONAL CHARACTERISTICS - Ethnocultural characteristics

BCNTRC15 Country of birth-code Pos. = 129 Type = Character Action = Suppress

Weight = ICSW26b

Description	Frequency	W. Frequency	% Weighted
Valid Values	28,971	21,687,849	97.7
997 : Don't Know	670	490,695	2.2
998 : Refusal	3	7,727	0.0
999 : Not Applicable	6	2,186	0.0

BCNTRG15 Country of birth grp 1 Pos. = 132 Type = Character Action = Suppress

Weight = ICSW26b

Description	Frequency	W. Frequency	% Weighted
01 : Canada	25,830	17,758,541	80.0
02 : United States	301	228,665	1.0
03 : U.K.	667	665,443	3.0
04 : Western Europe	496	426,593	1.9
05 : Eastern Europe	324	332,532	1.5
06 : Northern Europe	65	69,670	0.3
07 : Southern Europe	433	647,176	2.9
09 : Middle East	65	132,379	0.6
10 : Caribbean	89	244,416	1.1
11 : Mexico and Central America	90	88,772	0.4
12 : South America	65	142,114	0.6
13 : Asia	111	217,501	0.9
14 : Southeast Asia	177	308,288	1.3
15 : South Asia	131	207,149	0.9
16 : Africa	91	179,200	0.8
17 : Australia, New Zealand, Pacific Islands	35	38,509	0.1
18 : Other, n.i.e.	1	893	0.0
97 : Don't Know	670	490,695	2.2
98 : Refusal	3	7,727	0.0
99 : Not Applicable	6	2,186	0.0

BCNT2G15 Country of birth grp 2 Pos. = 134 Type = Character Action = Keep

Weight = ICSW26b

Description	Frequency	W. Frequency	% Weighted
01 : Canada	25,830	17,758,541	80.0
02 : United States	301	228,665	1.0
03 : Europe	1,985	2,141,416	9.6
04 : Asia	484	865,318	3.9

**SLID 1994 MICRODATA FREQUENCY COUNTS
INTERNAL PERSON FILE (CSP1993)**

Theme: 03200 PERSONAL CHARACTERISTICS - Ethnocultural characteristics

BCNT2G15 Country of birth grp 2 Pos. = 134 Type = Character Action = Keep

Weight = ICSW26b

Description	Frequency	W. Frequency	% Weighted
05 : Other	371	693,907	3.1
97 : Don't Know	670	490,695	2.2
98 : Refusal	3	7,727	0.0
99 : Not Applicable	6	2,186	0.0

ETHO1C15 Ethnic bkgd-code 1st Pos. = 136 Type = Character Action = Suppress

Weight = ICSW26b

Description	Frequency	W. Frequency	% Weighted
Valid Values	28,955	21,595,149	97.3
997 : Don't Know	687	586,611	2.6
998 : Refusal	2	4,511	0.0
999 : Not Applicable	6	2,186	0.0

ETHO2C15 Ethnic bkgd-code 2nd Pos. = 139 Type = Character Action = Suppress

Weight = ICSW26b

Description	Frequency	W. Frequency	% Weighted
Valid Values	11,558	8,470,831	38.1
997 : Don't Know	725	608,577	2.7
998 : Refusal	2	4,511	0.0
999 : Not Applicable	17,365	13,104,536	59.0

ETHO3C15 Ethnic bkgd-code 3rd Pos. = 142 Type = Character Action = Suppress

Weight = ICSW26b

Description	Frequency	W. Frequency	% Weighted
Valid Values	2,527	1,903,157	8.5
997 : Don't Know	678	569,473	2.5
998 : Refusal	2	4,511	0.0
999 : Not Applicable	26,443	19,711,314	88.8

**SLID 1994 MICRODATA FREQUENCY COUNTS
INTERNAL PERSON FILE (CSP1993)**

Theme: 03200 PERSONAL CHARACTERISTICS - Ethnocultural characteristics

ETHO4C15 Ethnic bkgd-code 4th Pos. = 145 Type = Character Action = Suppress

Weight = ICSW26b

Description	Frequency	W. Frequency	% Weighted
Valid Values	544	426,102	1.9
997 : Don't Know	647	553,898	2.5
998 : Refusal	2	4,511	0.0
999 : Not Applicable	28,457	21,203,946	95.5

ETHO5C15 Ethnic bkgd-code 5th Pos. = 148 Type = Character Action = Suppress

Weight = ICSW26b

Description	Frequency	W. Frequency	% Weighted
Valid Values	95	79,836	0.3
997 : Don't Know	646	554,931	2.5
998 : Refusal	2	4,511	0.0
999 : Not Applicable	28,907	21,549,178	97.1

EOCAN15 Canadian bkgd Pos. = 151 Type = Character Action = Keep

Weight = ICSW26b

Description	Frequency	W. Frequency	% Weighted
1 : Yes	6,205	4,773,551	21.5
2 : No	22,750	16,821,597	75.8
7 : Don't Know	687	586,611	2.6
8 : Refusal	2	4,511	0.0
9 : Not Applicable	6	2,186	0.0

EOBRIT15 British bkgd Pos. = 152 Type = Character Action = Keep

Weight = ICSW26b

Description	Frequency	W. Frequency	% Weighted
1 : Yes	18,676	13,297,472	59.9
2 : No	10,279	8,297,676	37.4
7 : Don't Know	687	586,611	2.6
8 : Refusal	2	4,511	0.0
9 : Not Applicable	6	2,186	0.0

**SLID 1994 MICRODATA FREQUENCY COUNTS
INTERNAL PERSON FILE (CSP1993)**

Theme: 03200 PERSONAL CHARACTERISTICS - Ethnocultural characteristics

EOFR15 French bkgd Pos. = 153 Type = Character Action = Keep

Weight = ICSW26b

Description	Frequency	W. Frequency	% Weighted
1 : Yes	3,585	2,281,515	10.2
2 : No	25,370	19,313,633	87.0
7 : Don't Know	687	586,611	2.6
8 : Refusal	2	4,511	0.0
9 : Not Applicable	6	2,186	0.0

EOABOR15 Aboriginal bkgd Pos. = 154 Type = Character Action = Keep

Weight = ICSW26b

Description	Frequency	W. Frequency	% Weighted
1 : Yes	741	500,087	2.2
2 : No	28,262	21,140,199	95.2
7 : Don't Know	639	541,473	2.4
8 : Refusal	2	4,511	0.0
9 : Not Applicable	6	2,186	0.0

EOEURO15 Other European bkgd Pos. = 155 Type = Character Action = Keep

Weight = ICSW26b

Description	Frequency	W. Frequency	% Weighted
1 : Yes	8,152	6,156,118	27.7
2 : No	20,803	15,439,030	69.5
7 : Don't Know	687	586,611	2.6
8 : Refusal	2	4,511	0.0
9 : Not Applicable	6	2,186	0.0

EOONVM15 Other non-visible min.bkgd Pos. = 156 Type = Character Action = Suppress

Weight = ICSW26b

Description	Frequency	W. Frequency	% Weighted
1 : Yes	216	261,628	1.1
2 : No	28,739	21,333,520	96.1
7 : Don't Know	687	586,611	2.6
8 : Refusal	2	4,511	0.0
9 : Not Applicable	6	2,186	0.0

**SLID 1994 MICRODATA FREQUENCY COUNTS
INTERNAL PERSON FILE (CSP1993)**

Theme: 03200 PERSONAL CHARACTERISTICS - Ethnocultural characteristics

EOVM15 Visible minority bkgd Pos. = 157 Type = Character Action = Keep

Weight = ICSW26b

Description	Frequency	W. Frequency	% Weighted
1 : Yes	941	1,611,923	7.2
2 : No	28,014	19,983,225	90.0
7 : Don't Know	687	586,611	2.6
8 : Refusal	2	4,511	0.0
9 : Not Applicable	6	2,186	0.0

VISMN15 Visible min. status Pos. = 158 Type = Character Action = Keep

Weight = ICSW26b

Description	Frequency	W. Frequency	% Weighted
1 : Yes	999	1,719,975	7.7
2 : No	28,370	20,236,292	91.2
7 : Don't Know	274	226,413	1.0
8 : Refusal	1	3,590	0.0
9 : Not Applicable	6	2,186	0.0

VISMNG15 Visible min. group Pos. = 159 Type = Character Action = Suppress

Weight = ICSW26b

Description	Frequency	W. Frequency	% Weighted
01 : Black	173	337,330	1.5
02 : South Asian (Indo Pakistani)	216	336,268	1.5
03 : Chinese	199	332,693	1.5
04 : Korean	9	12,913	0.0
05 : Japanese	33	67,037	0.3
06 : South East Asian	57	97,142	0.4
07 : Filipino	95	186,470	0.8
08 : Oceanic (Other Pacific Islanders)	2	2,866	0.0
09 : West Asian & North African (Arab)	106	193,675	0.8
10 : Latin American (Visible Minority)	109	153,575	0.6
11 : Not a Visible Minority	28,370	20,236,292	91.2
97 : Don't Know	274	226,413	1.0
98 : Refusal	1	3,590	0.0
99 : Not Applicable	6	2,186	0.0

**SLID 1994 MICRODATA FREQUENCY COUNTS
INTERNAL PERSON FILE (CSP1993)**

Theme: 03200 PERSONAL CHARACTERISTICS - Ethnocultural characteristics

REGIND15 Registered Indian

Pos. = 161 Type = Character Action = Suppress

Weight = ICSW26b

Description	Frequency	W. Frequency	% Weighted
1 : Yes	269	144,028	0.6
2 : No	28,345	21,226,134	95.6
7 : Don't Know	1,029	812,518	3.6
8 : Refusal	1	3,590	0.0
9 : Not Applicable	6	2,186	0.0

ABORTG15 Aboriginal target group

Pos. = 162 Type = Character Action = Keep

Weight = ICSW26b

Description	Frequency	W. Frequency	% Weighted
1 : Yes	817	539,778	2.4
2 : No	28,189	21,101,608	95.1
7 : Don't Know	636	540,373	2.4
8 : Refusal	2	4,511	0.0
9 : Not Applicable	6	2,186	0.0

EDFATH21 Father's education

Pos. = 163 Type = Character Action = Keep

Weight = ICSW26b

Description	Frequency	W. Frequency	% Weighted
01 : Elementary school (includes no schooling)	13,932	9,553,237	43.0
02 : Some high school	5,101	3,789,196	17.0
03 : Completed high school	3,568	3,159,419	14.2
04 : Non-university certificate or diploma (e.g. community college, CEGEP, teachers' college, school of nursing, trade or vocational school, etc.)	2,050	1,696,872	7.6
05 : University degree (no level specified)	1,660	1,742,232	7.8
97 : Don't Know	3,329	2,243,529	10.1
99 : Not Applicable	10	3,970	0.0

EDMOTH21 Mother's education

Pos. = 165 Type = Character Action = Keep

Weight = ICSW26b

Description	Frequency	W. Frequency	% Weighted
01 : Elementary school (includes no schooling)	12,679	9,122,727	41.1
02 : Some high school	5,426	3,979,840	17.9

**SLID 1994 MICRODATA FREQUENCY COUNTS
INTERNAL PERSON FILE (CSP1993)**

Theme: 03200 PERSONAL CHARACTERISTICS - Ethnocultural characteristics

EDMOTH21 Mother's education

Pos. = 165 Type = Character Action = Keep

Weight = ICSW26b

Description	Frequency	W. Frequency	% Weighted
03 : Completed high school	4,704	3,916,507	17.6
04 : Non-university certificate or diploma (e.g. community college, CEGEP, teachers' college, school of nursing, trade or vocational school, etc.)	2,752	2,154,544	9.7
05 : University degree (no level specified)	935	877,013	3.9
97 : Don't Know	3,144	2,133,853	9.6
99 : Not Applicable	10	3,970	0.0

IMMST15 Immigrant

Pos. = 167 Type = Character Action = Keep

Weight = ICSW26b

Description	Frequency	W. Frequency	% Weighted
1 : Yes	3,166	3,959,079	17.8
2 : No	25,885	17,807,933	80.2
7 : Don't Know	590	411,531	1.8
8 : Refusal	3	7,727	0.0
9 : Not Applicable	6	2,186	0.0

IMMYR15 Yr immigrated

Pos. = 168 Type = Numeric Action = Suppress

Format = YYYY

Weight = ICSW26b

Description	Frequency	W. Frequency	% Weighted
1902	2	596	0.0
1904	1	495	0.0
1905	1	303	0.0
1906	1	350	0.0
1907	4	2,054	0.0
1908	3	665	0.0
1909	2	545	0.0
1910	6	6,305	0.0
1911	10	4,916	0.0
1912	7	8,300	0.0
1913	8	5,291	0.0
1914	6	2,809	0.0
1915	1	773	0.0
1916	3	1,104	0.0
1917	2	473	0.0
1918	2	1,940	0.0

**SLID 1994 MICRODATA FREQUENCY COUNTS
INTERNAL PERSON FILE (CSP1993)**

Theme: 03200 PERSONAL CHARACTERISTICS - Ethnocultural characteristics

IMMYR15 Yr immigrated

Pos. = 168 Type = Numeric

Action = Suppress

Format = YYYY

Weight = ICSW26b

Description	Frequency	W. Frequency	% Weighted
1919	9	5,995	0.0
1920	8	10,227	0.0
1921	10	6,462	0.0
1922	4	8,397	0.0
1923	6	3,399	0.0
1924	12	9,946	0.0
1925	12	6,197	0.0
1926	18	10,227	0.0
1927	20	11,305	0.0
1928	23	12,325	0.0
1929	24	22,358	0.1
1930	20	10,254	0.0
1931	5	3,489	0.0
1932	5	5,979	0.0
1933	2	676	0.0
1934	4	3,812	0.0
1935	3	814	0.0
1936	5	2,295	0.0
1937	3	2,648	0.0
1938	3	2,138	0.0
1939	7	3,913	0.0
1940	3	1,903	0.0
1941	3	2,173	0.0
1942	1	419	0.0
1943	3	6,141	0.0
1944	3	3,070	0.0
1945	19	10,514	0.0
1946	36	24,697	0.1
1947	25	17,483	0.0
1948	45	49,320	0.2
1949	55	50,000	0.2
1950	41	37,531	0.1
1951	78	65,736	0.3
1952	69	70,520	0.3
1953	98	89,904	0.4
1954	76	86,301	0.3
1955	51	65,194	0.2
1956	77	89,423	0.4
1957	105	129,504	0.5
1958	66	94,062	0.4
1959	55	63,627	0.2

**SLID 1994 MICRODATA FREQUENCY COUNTS
INTERNAL PERSON FILE (CSP1993)**

Theme: 03200 PERSONAL CHARACTERISTICS - Ethnocultural characteristics

IMMYR15 Yr immigrated

Pos. = 168 Type = Numeric Action = Suppress

Format = YYYY

Weight = ICSW26b

Description	Frequency	W. Frequency	% Weighted
1960	55	71,710	0.3
1961	28	34,456	0.1
1962	26	27,103	0.1
1963	37	38,093	0.1
1964	38	66,379	0.3
1965	56	53,107	0.2
1966	77	109,354	0.4
1967	67	82,708	0.3
1968	78	110,857	0.5
1969	71	67,346	0.3
1970	56	79,507	0.3
1971	51	71,300	0.3
1972	79	89,015	0.4
1973	79	129,094	0.5
1974	84	78,608	0.3
1975	71	128,366	0.5
1976	57	102,628	0.4
1977	50	67,343	0.3
1978	51	71,279	0.3
1979	72	100,502	0.4
1980	78	135,022	0.6
1981	54	63,313	0.2
1982	46	62,040	0.2
1983	24	38,804	0.1
1984	38	50,203	0.2
1985	54	99,139	0.4
1986	43	81,802	0.3
1987	56	88,860	0.4
1988	62	96,253	0.4
1989	73	118,751	0.5
1990	73	117,280	0.5
1991	55	103,516	0.4
1992	44	88,520	0.4
1993	13	15,466	0.0
9997 : Don't Know	686	494,374	2.2
9999 : Not Applicable	25,897	17,819,020	80.3

**SLID 1994 MICRODATA FREQUENCY COUNTS
INTERNAL PERSON FILE (CSP1993)**

Theme: 03200 PERSONAL CHARACTERISTICS - Ethnocultural characteristics

IMMPRD15 Period of immigration **Pos. = 172 Type = Character Action = Modify**

Weight = ICSW26b

Description	Frequency	W. Frequency	% Weighted
01 : 1944 and before	275	193,499	0.8
02 : 1945-1959	896	943,823	4.2
03 : 1960-1969	533	661,116	2.9
04 : 1970-1979	650	917,647	4.1
05 : 1980-1989	528	834,191	3.7
06 : 1990-1999	185	324,783	1.4
97 : Don't Know	686	494,374	2.2
99 : Not Applicable	25,897	17,819,020	80.3

AGIMM15 Age at immigration **Pos. = 174 Type = Numeric Action = Suppress**

Min = 0

Max = 92

Mean = 23

Weight = ICSW26b

Description	Frequency	W. Frequency	% Weighted
0 - 9	716	767,466	3.4
10 - 19	560	693,093	3.1
20 - 29	1,012	1,306,695	5.8
30 - 39	514	693,797	3.1
40 - 49	145	196,364	0.8
50 - 59	59	103,187	0.4
60 - 69	53	90,525	0.4
70 - 79	5	11,900	0.0
80 - 89	2	7,054	0.0
90 - 99	1	4,977	0.0
997 : Don't Know	686	494,374	2.2
999 : Not Applicable	25,897	17,819,020	80.3

AGIMMG15 Age grp at immigration **Pos. = 177 Type = Character Action = Modify**

Weight = ICSW26b

Description	Frequency	W. Frequency	% Weighted
01 : 00-09	716	767,466	3.4
02 : 10-19	560	693,093	3.1
03 : 20-29	1,012	1,306,695	5.8
04 : 30-39	514	693,797	3.1

**SLID 1994 MICRODATA FREQUENCY COUNTS
INTERNAL PERSON FILE (CSP1993)**

Theme: 03200 PERSONAL CHARACTERISTICS - Ethnocultural characteristics

AGIMMG15 Age grp at immigration**Pos. = 177 Type = Character Action = Modify**

Weight = ICSW26b

Description	Frequency	W. Frequency	% Weighted
05 : 40-49	145	196,364	0.8
06 : 50 and older	120	217,645	0.9
97 : Don't Know	686	494,374	2.2
99 : Not Applicable	25,897	17,819,020	80.3

**SLID 1994 MICRODATA FREQUENCY COUNTS
INTERNAL PERSON FILE (CSP1993)**

Theme: 03300 PERSONAL CHARACTERISTICS - Activity limitations

DISWK26b Work limitation - 1993

Pos. = 179 Type = Character Action = Keep

Weight = ICSW26b

Description	Frequency	W. Frequency	% Weighted
1 : Yes	2,052	1,437,267	6.4
2 : No	21,224	15,585,967	70.2
7 : Don't Know	2,522	2,488,112	11.2
8 : Refusal	4	6,927	0.0
9 : Not Applicable	3,848	2,670,183	12.0

DISOT26b Non-work limitation - 1993

Pos. = 180 Type = Character Action = Keep

Weight = ICSW26b

Description	Frequency	W. Frequency	% Weighted
1 : Yes	1,249	851,944	3.8
2 : No	23,829	17,409,116	78.4
7 : Don't Know	2,515	2,482,555	11.1
8 : Refusal	5	7,573	0.0
9 : Not Applicable	2,052	1,437,267	6.4

DISHA26b Long-term disability - 1993

Pos. = 181 Type = Character Action = Keep

Weight = ICSW26b

Description	Frequency	W. Frequency	% Weighted
1 : Yes	247	147,129	0.6
2 : No	23,582	17,259,243	77.7
7 : Don't Know	2,515	2,482,225	11.1
8 : Refusal	5	10,647	0.0
9 : Not Applicable	3,301	2,289,212	10.3

DISAB26b Long-term condition - 1993

Pos. = 182 Type = Character Action = Keep

Weight = ICSW26b

Description	Frequency	W. Frequency	% Weighted
1 : Yes	3,548	2,436,341	10.9
2 : No	23,576	17,255,067	77.7
7 : Don't Know	2,521	2,486,401	11.2
8 : Refusal	5	10,647	0.0

**SLID 1994 MICRODATA FREQUENCY COUNTS
INTERNAL PERSON FILE (CSP1993)**

Theme: 03300 PERSONAL CHARACTERISTICS - Activity limitations

YRCDS13b Yr. condition started - 1993

Pos. = 183 Type = Numeric

Action = Suppress

Weight = ICSW26b

Description	Frequency	W. Frequency	% Weighted
1903	1	659	0.0
1906	1	854	0.0
1907	1	283	0.0
1910	3	4,044	0.0
1912	2	1,986	0.0
1914	3	3,733	0.0
1915	4	4,221	0.0
1916	3	1,007	0.0
1917	2	735	0.0
1918	2	656	0.0
1919	2	1,286	0.0
1920	5	1,868	0.0
1921	1	482	0.0
1922	1	491	0.0
1923	5	1,526	0.0
1925	4	1,724	0.0
1926	4	2,489	0.0
1927	5	4,066	0.0
1928	3	872	0.0
1929	1	583	0.0
1930	4	881	0.0
1931	1	1,060	0.0
1932	1	490	0.0
1934	4	8,514	0.0
1935	4	5,196	0.0
1936	3	2,490	0.0
1937	3	2,348	0.0
1938	4	2,594	0.0
1939	3	2,166	0.0
1940	11	7,864	0.0
1941	4	1,428	0.0
1942	4	1,580	0.0
1943	2	389	0.0
1944	13	5,676	0.0
1945	18	15,254	0.0
1946	10	3,880	0.0
1947	4	1,759	0.0
1948	7	3,179	0.0
1949	5	2,871	0.0
1950	11	4,868	0.0
1951	4	2,098	0.0

**SLID 1994 MICRODATA FREQUENCY COUNTS
INTERNAL PERSON FILE (CSP1993)**

Theme: 03300 PERSONAL CHARACTERISTICS - Activity limitations

YRCDS13b Yr. condition started - 1993

Pos. = 183 Type = Numeric

Action = Suppress

Weight = ICSW26b

Description	Frequency	W. Frequency	% Weighted
1952	7	2,002	0.0
1953	17	11,434	0.0
1954	13	6,754	0.0
1955	6	3,064	0.0
1956	10	7,532	0.0
1957	11	4,881	0.0
1958	19	13,425	0.0
1959	14	10,217	0.0
1960	14	6,882	0.0
1961	10	5,668	0.0
1962	14	7,435	0.0
1963	15	12,327	0.0
1964	32	19,054	0.0
1965	15	13,881	0.0
1966	19	10,757	0.0
1967	24	11,518	0.0
1968	21	8,298	0.0
1969	31	25,071	0.1
1970	59	38,676	0.1
1971	28	20,768	0.0
1972	35	19,964	0.0
1973	36	18,596	0.0
1974	88	54,731	0.2
1975	47	31,421	0.1
1976	44	23,730	0.1
1977	37	29,040	0.1
1978	46	23,812	0.1
1979	77	58,698	0.2
1980	100	80,498	0.3
1981	45	27,389	0.1
1982	72	53,048	0.2
1983	102	74,792	0.3
1984	190	125,959	0.5
1985	112	72,414	0.3
1986	145	106,853	0.4
1987	124	92,360	0.4
1988	190	136,747	0.6
1989	257	167,933	0.7
1990	255	165,693	0.7
1991	245	186,257	0.8
1992	278	188,778	0.8

**SLID 1994 MICRODATA FREQUENCY COUNTS
INTERNAL PERSON FILE (CSP1993)**

Theme: 03300 PERSONAL CHARACTERISTICS - Activity limitations

YRCDS13b Yr. condition started - 1993 **Pos. = 183 Type = Numeric** **Action = Suppress**

Weight = ICSW26b

Description	Frequency	W. Frequency	% Weighted
1993	400	303,838	1.3
9997 : Don't Know	66	41,433	0.1
9998 : Refusal	5	2,524	0.0
9999 : Not Applicable	26,102	19,752,116	89.0

AGCDS13b Age condition began - 1993 **Pos. = 187 Type = Numeric** **Action = Suppress**

Min = 0

Max = 93

Mean = 44

Weight = ICSW26b

Description	Frequency	W. Frequency	% Weighted
0 - 9	294	203,913	0.9
10 - 19	214	137,589	0.6
20 - 29	380	259,792	1.1
30 - 39	486	326,410	1.4
40 - 49	557	401,339	1.8
50 - 59	619	444,589	2.0
60 - 69	523	359,497	1.6
70 - 79	309	211,862	0.9
80 - 89	91	44,471	0.2
90 - 99	4	2,917	0.0
997 : Don't Know	66	41,433	0.1
998 : Refusal	5	2,524	0.0
999 : Not Applicable	26,102	19,752,116	89.0

CNDDR13b Duration of condition - 1993 **Pos. = 190 Type = Numeric** **Action = Suppress**

Weight = ICSW26b

Description	Frequency	W. Frequency	% Weighted
0	400	303,838	1.3
1	278	188,778	0.8
2	245	186,257	0.8
3	255	165,693	0.7
4	257	167,933	0.7
5	190	136,747	0.6
6	124	92,360	0.4

**SLID 1994 MICRODATA FREQUENCY COUNTS
INTERNAL PERSON FILE (CSP1993)**

Theme: 03300 PERSONAL CHARACTERISTICS - Activity limitations

CNDDR13b Duration of condition - 1993

Pos. = 190 Type = Numeric

Action = Suppress

Weight = ICSW26b

Description	Frequency	W. Frequency	% Weighted
7	145	106,853	0.4
8	112	72,414	0.3
9	190	125,959	0.5
10	102	74,792	0.3
11	72	53,048	0.2
12	45	27,389	0.1
13	100	80,498	0.3
14	77	58,698	0.2
15	46	23,812	0.1
16	37	29,040	0.1
17	44	23,730	0.1
18	47	31,421	0.1
19	88	54,731	0.2
20	36	18,596	0.0
21	35	19,964	0.0
22	28	20,768	0.0
23	59	38,676	0.1
24	31	25,071	0.1
25	21	8,298	0.0
26	24	11,518	0.0
27	19	10,757	0.0
28	15	13,881	0.0
29	32	19,054	0.0
30	15	12,327	0.0
31	14	7,435	0.0
32	10	5,668	0.0
33	14	6,882	0.0
34	14	10,217	0.0
35	19	13,425	0.0
36	11	4,881	0.0
37	10	7,532	0.0
38	6	3,064	0.0
39	13	6,754	0.0
40	17	11,434	0.0
41	7	2,002	0.0
42	4	2,098	0.0
43	11	4,868	0.0
44	5	2,871	0.0
45	7	3,179	0.0
46	4	1,759	0.0
47	10	3,880	0.0

**SLID 1994 MICRODATA FREQUENCY COUNTS
INTERNAL PERSON FILE (CSP1993)**

Theme: 03300 PERSONAL CHARACTERISTICS - Activity limitations

CNDDR13b Duration of condition - 1993

Pos. = 190 Type = Numeric

Action = Suppress

Weight = ICSW26b

Description	Frequency	W. Frequency	% Weighted
48	18	15,254	0.0
49	13	5,676	0.0
50	2	389	0.0
51	4	1,580	0.0
52	4	1,428	0.0
53	11	7,864	0.0
54	3	2,166	0.0
55	4	2,594	0.0
56	3	2,348	0.0
57	3	2,490	0.0
58	4	5,196	0.0
59	4	8,514	0.0
61	1	490	0.0
62	1	1,060	0.0
63	4	881	0.0
64	1	583	0.0
65	3	872	0.0
66	5	4,066	0.0
67	4	2,489	0.0
68	4	1,724	0.0
70	5	1,526	0.0
71	1	491	0.0
72	1	482	0.0
73	5	1,868	0.0
74	2	1,286	0.0
75	2	656	0.0
76	2	735	0.0
77	3	1,007	0.0
78	4	4,221	0.0
79	3	3,733	0.0
81	2	1,986	0.0
83	3	4,044	0.0
86	1	283	0.0
87	1	854	0.0
90	1	659	0.0
97 : Don't Know	66	41,433	0.1
98 : Refusal	5	2,524	0.0
99 : Not Applicable	26,102	19,752,116	89.0

**SLID 1994 MICRODATA FREQUENCY COUNTS
INTERNAL PERSON FILE (CSP1993)**

Theme: 03300 PERSONAL CHARACTERISTICS - Activity limitations

CNDDG13b Duration of condition grp - 1993 Pos. = 192 Type = Character Action = Keep

Weight = ICSW26b

Description	Frequency	W. Frequency	% Weighted
1 : less than 1 year	400	303,838	1.3
2 : 1-4 years	1,035	708,663	3.1
3 : 5-9 years	761	534,334	2.4
4 : 10-19 years	658	457,163	2.0
5 : 20 years or more	623	388,383	1.7
7 : Don't Know	66	41,433	0.1
8 : Refusal	5	2,524	0.0
9 : Not Applicable	26,102	19,752,116	89.0

DFCHJ13b Job change difficult - 1993 Pos. = 193 Type = Character Action = Keep

Weight = ICSW26b

Description	Frequency	W. Frequency	% Weighted
1 : Yes	691	488,267	2.2
2 : No	434	289,437	1.3
7 : Don't Know	5	3,668	0.0
9 : Not Applicable	28,520	21,407,083	96.4

PVTWK13b Completely prevented work - 1993 Pos. = 194 Type = Character Action = Keep

Weight = ICSW26b

Description	Frequency	W. Frequency	% Weighted
1 : Yes	1,758	1,172,921	5.2
2 : No	659	480,776	2.1
7 : Don't Know	1	1,268	0.0
9 : Not Applicable	27,232	20,533,491	92.5

SFNBW13b Satisfied no.weeks worked - 1993 Pos. = 195 Type = Character Action = Keep

Weight = ICSW26b

Description	Frequency	W. Frequency	% Weighted
1 : Satisfied with number of weeks	811	531,302	2.3
2 : Wanted to work less	23	23,842	0.1
3 : Wanted to work more	296	226,228	1.0
9 : Not Applicable	28,520	21,407,083	96.4

**SLID 1994 MICRODATA FREQUENCY COUNTS
INTERNAL PERSON FILE (CSP1993)**

Theme: 03300 PERSONAL CHARACTERISTICS - Activity limitations

PVTWM13b Prevented working more - 1993 Pos. = 196 Type = Character Action = Keep

Weight = ICSW26b

Description	Frequency	W. Frequency	% Weighted
1 : Yes	167	138,555	0.6
2 : No	129	87,673	0.4
9 : Not Applicable	29,354	21,962,229	98.9

WANWL13b Wanted to work less - 1993 Pos. = 197 Type = Character Action = Keep

Weight = ICSW26b

Description	Frequency	W. Frequency	% Weighted
1 : Yes	11	12,324	0.0
2 : No	12	11,518	0.0
9 : Not Applicable	29,627	22,164,615	99.8

CNDPB13b Condition present at birth - 1993 Pos. = 198 Type = Character Action = Keep

Weight = ICSW26b

Description	Frequency	W. Frequency	% Weighted
1 : Yes	168	106,464	0.4
2 : No	3,309	2,285,919	10.3
7 : Don't Know	66	41,433	0.1
8 : Refusal	5	2,524	0.0
9 : Not Applicable	26,102	19,752,116	89.0

**SLID 1994 MICRODATA FREQUENCY COUNTS
INTERNAL PERSON FILE (CSP1993)**

Theme: 03400 PERSONAL CHARACTERISTICS - Information on person's children

CHDBF16b Ever had or raised child - 1993 Pos. = 199 Type = Character Action = Keep

Weight = ICSW26b

Description	Frequency	W. Frequency	% Weighted
1 : Yes	10,957	7,684,258	34.6
2 : No	3,432	2,964,837	13.3
7 : Don't Know	273	217,970	0.9
8 : Refusal	4	7,071	0.0
9 : Not Applicable	14,984	11,314,321	50.9

CHDBR16b No. child born or raised - 1993 Pos. = 200 Type = Numeric Action = Modify

Weight = ICSW26b

Description	Frequency	W. Frequency	% Weighted
0	3,432	2,964,837	13.3
1	1,940	1,522,902	6.8
2	3,767	2,757,159	12.4
3	2,425	1,689,786	7.6
4	1,209	809,603	3.6
5	547	320,581	1.4
6	329	169,546	0.7
7	196	109,998	0.5
8	144	70,914	0.3
9	61	24,658	0.1
10	54	31,830	0.1
11	46	25,495	0.1
12	26	14,659	0.0
13	17	5,520	0.0
14	15	6,527	0.0
15	11	5,413	0.0
16	5	2,081	0.0
17	3	1,592	0.0
18	4	1,038	0.0
20	1	354	0.0
22	1	980	0.0
23	2	1,039	0.0
24	2	653	0.0
26	1	333	0.0
97 : Don't Know	424	329,558	1.4
98 : Refusal	4	7,071	0.0
99 : Not Applicable	14,984	11,314,321	50.9

**SLID 1994 MICRODATA FREQUENCY COUNTS
INTERNAL PERSON FILE (CSP1993)**

Theme: 03400 PERSONAL CHARACTERISTICS - Information on person's children

CHDB16b No.children born to resp. - 1993 Pos. = 202 Type = Numeric Action = Suppress

Weight = ICSW26b

Description	Frequency	W. Frequency	% Weighted
0	3,665	3,109,658	14.0
1	2,045	1,598,803	7.2
2	3,860	2,811,602	12.6
3	2,373	1,649,919	7.4
4	1,139	783,399	3.5
5	512	294,491	1.3
6	285	134,624	0.6
7	181	99,388	0.4
8	128	62,595	0.2
9	57	21,997	0.1
10	50	29,712	0.1
11	32	20,415	0.0
12	26	12,305	0.0
13	11	4,191	0.0
14	15	6,366	0.0
15	12	5,472	0.0
17	1	442	0.0
18	2	704	0.0
97 : Don't Know	268	220,972	1.0
98 : Refusal	4	7,071	0.0
99 : Not Applicable	14,984	11,314,321	50.9

YRFSB16b Year 1st child born - 1993 Pos. = 204 Type = Numeric Action = Suppress

Weight = ICSW26b

Description	Frequency	W. Frequency	% Weighted
1918	1	195	0.0
1919	1	294	0.0
1920	1	182	0.0
1921	4	1,253	0.0
1922	2	1,040	0.0
1923	5	2,835	0.0
1924	5	4,308	0.0
1925	4	1,991	0.0
1926	14	9,786	0.0
1927	12	7,730	0.0
1928	20	5,477	0.0
1929	20	8,834	0.0
1930	24	15,789	0.0
1931	26	10,915	0.0

**SLID 1994 MICRODATA FREQUENCY COUNTS
INTERNAL PERSON FILE (CSP1993)**

Theme: 03400 PERSONAL CHARACTERISTICS - Information on person's children

YRFSB16b Year 1st child born - 1993 Pos. = 204 Type = Numeric Action = Suppress

Weight = ICSW26b

Description	Frequency	W. Frequency	% Weighted
1932	33	15,602	0.0
1933	26	25,648	0.1
1934	32	19,283	0.0
1935	45	24,991	0.1
1936	47	21,231	0.1
1937	65	30,341	0.1
1938	64	37,368	0.1
1939	74	47,538	0.2
1940	76	40,750	0.1
1941	93	61,748	0.2
1942	99	69,966	0.3
1943	127	78,701	0.3
1944	105	61,313	0.2
1945	105	75,358	0.3
1946	113	79,386	0.3
1947	151	107,959	0.4
1948	150	98,355	0.4
1949	142	92,536	0.4
1950	144	108,052	0.4
1951	157	113,020	0.5
1952	147	100,071	0.4
1953	148	101,439	0.4
1954	172	131,424	0.5
1955	147	117,255	0.5
1956	172	128,409	0.5
1957	163	131,792	0.5
1958	139	108,089	0.4
1959	185	126,220	0.5
1960	171	127,155	0.5
1961	166	124,345	0.5
1962	176	126,758	0.5
1963	152	121,331	0.5
1964	174	135,697	0.6
1965	203	148,720	0.6
1966	163	111,609	0.5
1967	184	129,672	0.5
1968	196	134,228	0.6
1969	226	163,753	0.7
1970	193	141,075	0.6
1971	228	156,536	0.7
1972	228	161,390	0.7

**SLID 1994 MICRODATA FREQUENCY COUNTS
INTERNAL PERSON FILE (CSP1993)**

Theme: 03400 PERSONAL CHARACTERISTICS - Information on person's children

YRFSB16b Year 1st child born - 1993 Pos. = 204 Type = Numeric Action = Suppress

Weight = ICSW26b

Description	Frequency	W. Frequency	% Weighted
1973	207	129,405	0.5
1974	229	153,997	0.6
1975	240	157,503	0.7
1976	237	152,734	0.6
1977	238	168,471	0.7
1978	251	171,939	0.7
1979	244	163,859	0.7
1980	247	159,467	0.7
1981	250	163,493	0.7
1982	242	189,109	0.8
1983	242	186,272	0.8
1984	235	173,799	0.7
1985	248	153,678	0.6
1986	239	163,600	0.7
1987	209	156,233	0.7
1988	230	149,125	0.6
1989	260	187,297	0.8
1990	224	157,752	0.7
1991	231	178,800	0.8
1992	249	199,373	0.9
1993	136	114,457	0.5
1994	2	1,406	0.0
9997 : Don't Know	386	318,123	1.4
9998 : Refusal	5	7,805	0.0
9999 : Not Applicable	18,649	14,423,979	65.0

YRFSG16b Year 1st child born grp - 1993 Pos. = 208 Type = Character Action = Modify

Weight = ICSW26b

Description	Frequency	W. Frequency	% Weighted
01 : 1919 or earlier	2	490	0.0
02 : 1920 - 1924	17	9,620	0.0
03 : 1925 - 1929	70	33,820	0.1
04 : 1930 - 1934	141	87,239	0.3
05 : 1935 - 1939	295	161,472	0.7
06 : 1940 - 1944	500	312,481	1.4
07 : 1945 - 1949	661	453,595	2.0
08 : 1950 - 1954	768	554,008	2.5
09 : 1955 - 1959	806	611,767	2.7
10 : 1960 - 1964	839	635,289	2.8

**SLID 1994 MICRODATA FREQUENCY COUNTS
INTERNAL PERSON FILE (CSP1993)**

Theme: 03400 PERSONAL CHARACTERISTICS - Information on person's children

YRFSG16b Year 1st child born grp - 1993

Pos. = 208 Type = Character Action = Modify

Weight = ICSW26b

Description	Frequency	W. Frequency	% Weighted
11 : 1965 - 1969	972	687,984	3.1
12 : 1970 - 1974	1,085	742,405	3.3
13 : 1975 - 1979	1,210	814,508	3.6
14 : 1980 - 1984	1,216	872,142	3.9
15 : 1985 - 1989	1,186	809,935	3.6
16 : 1990 - 1994	842	651,789	2.9
97 : Don't Know	386	318,123	1.4
98 : Refusal	5	7,805	0.0
99 : Not Applicable	18,649	14,423,979	65.0

AGFSB16b Age when 1st child born - 1993

Pos. = 210 Type = Numeric Action = Suppress

Min = 12

Max = 43

Mean = 24

Weight = ICSW26b

Description	Frequency	W. Frequency	% Weighted
10 - 19	1,698	953,004	4.3
20 - 29	7,721	5,468,812	24.6
30 - 39	1,158	978,487	4.4
40 - 49	33	38,244	0.1
997 : Don't Know	386	318,123	1.4
998 : Refusal	5	7,805	0.0
999 : Not Applicable	18,649	14,423,979	65.0

AGFSG16b Age when 1st child born gr - 1993

Pos. = 213 Type = Character Action = Modify

Weight = ICSW26b

Description	Frequency	W. Frequency	% Weighted
1 : 19 or less	1,698	953,004	4.3
2 : 20-24	4,717	3,160,413	14.2
3 : 25-29	3,004	2,308,399	10.4
4 : 30-34	924	767,523	3.4
5 : 35 or more	267	249,208	1.1
7 : Don't Know	386	318,123	1.4
8 : Refusal	5	7,805	0.0
9 : Not Applicable	18,649	14,423,979	65.0

**SLID 1994 MICRODATA FREQUENCY COUNTS
INTERNAL PERSON FILE (CSP1993)**

Theme: 03400 PERSONAL CHARACTERISTICS - Information on person's children

CHDAR16b No. child raised(not born) - 1993 Pos. = 214 Type = Numeric Action = Suppress

Weight = ICSW26b

Description	Frequency	W. Frequency	% Weighted
0	13,364	9,997,651	45.0
1	591	388,525	1.7
2	230	144,293	0.6
3	64	27,237	0.1
4	15	7,958	0.0
5	7	3,934	0.0
6	8	5,345	0.0
7	4	1,629	0.0
8	2	829	0.0
9	4	1,091	0.0
10	4	3,985	0.0
13	1	178	0.0
15	2	1,281	0.0
18	1	155	0.0
20	4	1,967	0.0
21	2	1,039	0.0
97 : Don't Know	360	280,350	1.2
98 : Refusal	3	6,680	0.0
99 : Not Applicable	14,984	11,314,321	50.9

**SLID 1994 MICRODATA FREQUENCY COUNTS
INTERNAL PERSON FILE (CSP1993)**

Theme: 03510 PERSONAL CHARACTERISTICS - Geography - Geographic area

PVRES25b Prov. of residence - 1993 **Pos. = 216 Type = Character Action = Suppress**

Weight = ICSW26b

Description	Frequency	W. Frequency	% Weighted
10 : Newfoundland	1,755	446,790	2.0
11 : Prince Edward Island	703	100,491	0.4
12 : Nova Scotia	2,047	710,150	3.2
13 : New Brunswick	1,901	580,822	2.6
24 : Quebec	5,756	5,632,826	25.3
35 : Ontario	8,002	8,389,788	37.8
46 : Manitoba	1,983	828,126	3.7
47 : Saskatchewan	2,186	728,218	3.2
48 : Alberta	2,696	1,988,199	8.9
59 : British Columbia	2,621	2,783,048	12.5

PVREG25b Prov. of residence (grp) - 1993 **Pos. = 218 Type = Character Action = Keep**

Weight = ICSW26b

Description	Frequency	W. Frequency	% Weighted
10 : Newfoundland	1,755	446,790	2.0
11 : Prince Edward Island	703	100,491	0.4
12 : Nova Scotia	2,047	710,150	3.2
13 : New Brunswick	1,901	580,822	2.6
24 : Quebec	5,756	5,632,826	25.3
35 : Ontario	8,002	8,389,788	37.8
46 : Manitoba	1,983	828,126	3.7
47 : Saskatchewan	2,186	728,218	3.2
48 : Alberta	2,696	1,988,199	8.9
59 : British Columbia	2,621	2,783,048	12.5

REGRE25b Region - 1993 **Pos. = 220 Type = Character Action = Keep**

Weight = ICSW26b

Description	Frequency	W. Frequency	% Weighted
01 : Atlantic	6,406	1,838,253	8.2
02 : Quebec	5,756	5,632,826	25.3
03 : Ontario	8,002	8,389,788	37.8
04 : Prairies	6,865	3,544,543	15.9
05 : British Columbia	2,621	2,783,048	12.5

**SLID 1994 MICRODATA FREQUENCY COUNTS
INTERNAL PERSON FILE (CSP1993)**

Theme: 03510 PERSONAL CHARACTERISTICS - Geography - Geographic area

URBRU25b Urban/rural hhld - 1993

Pos. = 222 Type = Character Action = Suppress

Weight = ICSW26b

Description	Frequency	W. Frequency	% Weighted
1 : Urban area	21,867	18,764,356	84.5
2 : Rural area	7,783	3,424,101	15.4

URBCD25b Urban area code - 1993

Pos. = 223 Type = Character Action = Suppress

Weight = ICSW26b

Description	Frequency	W. Frequency	% Weighted
Valid Values	21,867	18,764,356	84.5
9999 : Not Applicable	7,783	3,424,101	15.4

URBSZ25b Urban size - 1993

Pos. = 227 Type = Character Action = Suppress

Weight = ICSW26b

Description	Frequency	W. Frequency	% Weighted
01 : Rural	7,783	3,424,101	15.4
02 : Urban: 0 to 999	30	9,723	0.0
03 : Urban: 1,000 to 2,499	1,404	726,706	3.2
04 : Urban: 2,500 to 4,999	1,964	888,538	4.0
05 : Urban: 5,000 to 9,999	1,953	904,691	4.0
06 : Urban: 10,000 to 24,999	2,510	1,256,903	5.6
07 : Urban: 25,000 to 49,999	2,234	1,188,985	5.3
08 : Urban: 50,000 to 99,999	2,227	1,413,936	6.3
09 : Urban: 100,000 to 249,999	2,877	1,371,723	6.1
10 : Urban: 250,000 to 499,999	1,682	1,394,317	6.2
11 : Urban: 500,000 to 999,999	2,985	3,240,298	14.6
12 : Urban: 1,000,000 to 9,999,999	2,001	6,368,531	28.7

URBSG25b Size of area of residence - 1993

Pos. = 229 Type = Character Action = Suppress

Weight = ICSW26b

Description	Frequency	W. Frequency	% Weighted
1 : Rural	7,783	3,424,101	15.4
2 : Urban: 0 to 29,999	8,320	4,045,794	18.2
3 : Urban: 30,000 to 99,999	4,002	2,343,690	10.5
4 : Urban: 100,000 to 499,999	4,559	2,766,040	12.4
5 : Urban: 500,000 to 9,999,999	4,986	9,608,830	43.3

**SLID 1994 MICRODATA FREQUENCY COUNTS
INTERNAL PERSON FILE (CSP1993)**

Theme: 03510 PERSONAL CHARACTERISTICS - Geography - Geographic area

USZGA25b Adj. size of area of res. - 1993 Pos. = 230 Type = Character Action = Suppress

Weight = ICSW26b

Description	Frequency	W. Frequency	% Weighted
1 : Rural	6,281	2,487,502	11.2
2 : Urban: 0 to 29,999	6,753	3,013,657	13.5
3 : Urban: 30,000 to 99,999	4,628	2,497,102	11.2
4 : Urban: 100,000 to 499,999	6,465	3,836,650	17.2
5 : Urban: 500,000 to 9,999,999	5,523	10,353,545	46.6

ERRES25b Economic region of hhld - 1993 Pos. = 231 Type = Character Action = Suppress

Weight = ICSW26b

Description	Frequency	W. Frequency	% Weighted
Valid Values	29,650	22,188,458	100.0

CMACA25b CMA/CA - 1993 Pos. = 235 Type = Character Action = Suppress

Weight = ICSW26b

Description	Frequency	W. Frequency	% Weighted
Valid Values	18,469	17,431,558	78.5
999 : Not Applicable	11,181	4,756,899	21.4

CATYP25b CMA/CA type - 1993 Pos. = 238 Type = Character Action = Suppress

Weight = ICSW26b

Description	Frequency	W. Frequency	% Weighted
1 : Consolidated CMA	6,421	10,278,349	46.3
2 : Regular CMA	4,632	3,358,856	15.1
3 : Consolidated CA	321	235,187	1.0
4 : Regular CA	7,095	3,559,165	16.0
5 : Neither a CMA nor a CA	11,181	4,756,899	21.4

FEDRE25b Federal electoral district - 1993 Pos. = 239 Type = Character Action = Suppress

Weight = ICSW26b

Description	Frequency	W. Frequency	% Weighted
Valid Values	29,650	22,188,458	100.0

**SLID 1994 MICRODATA FREQUENCY COUNTS
INTERNAL PERSON FILE (CSP1993)**

Theme: 03510 PERSONAL CHARACTERISTICS - Geography - Geographic area

EARES25b Enumeration area - 1993		Pos. = 242	Type = Character	Action = Suppress
Weight = ICSW26b				
Description		Frequency	W. Frequency	% Weighted
Valid Values		29,650	22,188,458	100.0
CDRES25b Census division - 1993		Pos. = 245	Type = Character	Action = Suppress
Format = s9				
Weight = ICSW26b				
Description		Frequency	W. Frequency	% Weighted
Valid Values		29,650	22,188,458	100.0
CSDRE25b Census subdivision - 1993		Pos. = 247	Type = Character	Action = Suppress
Weight = ICSW26b				
Description		Frequency	W. Frequency	% Weighted
Valid Values		29,650	22,188,458	100.0
EIR25b Employment ins. region - 1993		Pos. = 256	Type = Character	Action = Suppress
Weight = ICSW26b				
Description		Frequency	W. Frequency	% Weighted
Valid Values		29,650	22,188,458	100.0
LNGRE25b Longitude of res. - 1993		Pos. = 258	Type = Numeric	Action = Suppress
Format = 999.9999 degrees				
Weight = ICSW26b				
Description		Frequency	W. Frequency	% Weighted
Valid Values		29,650	22,188,458	100.0
LATRE25b Latitude of res. - 1993		Pos. = 266	Type = Numeric	Action = Suppress
Format = 99.9999 degrees				
Weight = ICSW26b				
Description		Frequency	W. Frequency	% Weighted
Valid Values		29,650	22,188,458	100.0

**SLID 1994 MICRODATA FREQUENCY COUNTS
INTERNAL PERSON FILE (CSP1993)**

**Theme: 03610 PERSONAL CHARACTERISTICS - Family and household characteristics-
Household size and type**

HHSZ25b Household size - 1993 Pos. = 273 Type = Numeric Action = Modify

Weight = ICSW26b

Description	Frequency	W. Frequency	% Weighted
1	3,248	2,790,956	12.5
2	8,954	6,948,269	31.3
3	6,157	4,645,657	20.9
4	6,722	4,790,551	21.5
5	3,084	2,071,073	9.3
6	964	643,154	2.9
7	339	182,757	0.8
8	90	55,630	0.2
9	54	30,451	0.1
10	8	2,410	0.0
11	21	22,949	0.1
12	9	4,596	0.0

HHCOM25b Household type - 1993 Pos. = 275 Type = Character Action = Keep

Weight = ICSW26b

Description	Frequency	W. Frequency	% Weighted
1 : One person household	3,248	2,790,956	12.5
2 : Two or more person household/One economic family	24,380	18,015,889	81.1
3 : Two or more person household/Two or more economic families	2,022	1,381,611	6.2

DWLTY25b Type of dwelling - 1993 Pos. = 276 Type = Character Action = Keep

Weight = ICSW26b

Description	Frequency	W. Frequency	% Weighted
7 : Don't Know	29,650	22,188,458	100.0

DWTEN25b Ownership of dwelling - 1993 Pos. = 277 Type = Character Action = Keep

Weight = ICSW26b

Description	Frequency	W. Frequency	% Weighted
7 : Don't Know	29,650	22,188,458	100.0

**SLID 1994 MICRODATA FREQUENCY COUNTS
INTERNAL PERSON FILE (CSP1993)**

Theme: 03620 PERSONAL CHARACTERISTICS - Family and household characteristics - Family size and type

FMSZ27b Family size - 1993**Pos. = 278 Type = Numeric Action = Modify**

Weight = ICSW26b

Description	Frequency	W. Frequency	% Weighted
1	4,530	3,688,132	16.6
2	8,548	6,544,738	29.5
3	5,850	4,504,602	20.3
4	6,504	4,650,801	20.9
5	2,877	1,968,442	8.8
6	903	572,082	2.5
7	292	158,166	0.7
8	66	48,524	0.2
9	42	23,008	0.1
10	8	2,410	0.0
11	21	22,949	0.1
12	9	4,596	0.0

EQSCL27b Family equiv scale OECD - 1993**Pos. = 280 Type = Numeric Action = Keep
Format = 99.9**

Weight = ICSW26b

Description	Frequency	W. Frequency	% Weighted
1.0 - 1.9	13,078	10,232,871	46.1
2.0 - 2.9	10,338	7,558,297	34.0
3.0 - 3.9	5,318	3,829,362	17.2
4.0 - 4.9	756	466,039	2.1
5.0 - 5.9	112	64,317	0.2
6.0 - 6.9	22	10,995	0.0
7.0 - 7.9	6	4,599	0.0
8.0 - 8.9	20	21,974	0.1

EQ2SC27b Family equiv scale LIM - 1993**Pos. = 284 Type = Numeric Action = Keep
Format = 99.9**

Weight = ICSW26b

Description	Frequency	W. Frequency	% Weighted
1.0 - 1.9	18,928	14,737,474	66.4
2.0 - 2.9	10,240	7,148,208	32.2
3.0 - 3.9	446	273,931	1.2
4.0 - 4.9	16	6,868	0.0
5.0 - 5.9	20	21,974	0.1

**SLID 1994 MICRODATA FREQUENCY COUNTS
INTERNAL PERSON FILE (CSP1993)**

Theme: 03620 PERSONAL CHARACTERISTICS - Family and household characteristics - Family size and type

FMCOM27b Economic family compositrn - 1993 Pos. = 288 Type = Character Action = Keep

Weight = ICSW26b

Description	Frequency	W. Frequency	% Weighted
01 : Unattached individual in one person household	3,248	2,790,956	12.5
02 : Unattached individual in multi-person household	1,282	897,176	4.0
03 : Married or common-law couple/no children	6,932	5,248,427	23.6
04 : Married or common-law couple with children (all children under age 25)	11,575	8,247,925	37.1
05 : Female lone-parent with children (all children under age 25)	1,111	895,188	4.0
06 : Male lone-parent with children (all children under age 25)	214	217,300	0.9
07 : Other economic family types	4,530	3,377,428	15.2
97 : Don't Know	758	514,055	2.3

NBGEN27b No. generations in family - 1993 Pos. = 290 Type = Character Action = Keep

Weight = ICSW26b

Description	Frequency	W. Frequency	% Weighted
1 : One generation	11,261	8,911,274	40.1
2 : Two generations	15,410	11,348,699	51.1
3 : Three or more generations	693	418,258	1.8
7 : Don't Know	2,286	1,510,225	6.8

AGYFM27b Age of youngest fam.mem. - 1993 Pos. = 291 Type = Numeric Action = Suppress

Min = 0

Max = 94

Mean = 28

Weight = ICSW26b

Description	Frequency	W. Frequency	% Weighted
0 - 9	7,082	4,958,778	22.3
10 - 19	6,845	4,782,804	21.5
20 - 29	5,213	4,356,240	19.6
30 - 39	2,050	1,909,260	8.6
40 - 49	1,752	1,389,965	6.2
50 - 59	2,230	1,617,433	7.2
60 - 69	2,361	1,696,128	7.6
70 - 79	1,588	1,109,062	5.0
80 - 89	495	336,108	1.5
90 - 99	34	32,675	0.1

**SLID 1994 MICRODATA FREQUENCY COUNTS
INTERNAL PERSON FILE (CSP1993)**

Theme: 03620 PERSONAL CHARACTERISTICS - Family and household characteristics - Family size and type

AGYFG27b Age of youngest fam (grp) - 1993 Pos. = 294 Type = Character Action = Keep

Weight = ICSW26b

Description	Frequency	W. Frequency	% Weighted
01 : 0-4	4,192	2,984,564	13.4
02 : 5-9	2,890	1,974,213	8.9
03 : 10-14	3,084	1,964,633	8.8
04 : 15-19	3,761	2,818,171	12.7
05 : 20-24	3,253	2,621,986	11.8
06 : 25-34	3,223	2,904,555	13.0
07 : 35-54	3,610	2,922,708	13.1
08 : 55-64	2,295	1,611,197	7.2
09 : 65 or more	3,342	2,386,426	10.7

AGOFM27b Age of oldest fam.mem. - 1993 Pos. = 296 Type = Numeric Action = Suppress

Min = 16

Max = 94

Mean = 49

Weight = ICSW26b

Description	Frequency	W. Frequency	% Weighted
10 - 19	189	99,559	0.4
20 - 29	2,958	2,219,728	10.0
30 - 39	6,348	4,778,053	21.5
40 - 49	7,176	5,367,474	24.1
50 - 59	5,005	3,909,633	17.6
60 - 69	3,923	2,959,286	13.3
70 - 79	2,859	2,018,581	9.1
80 - 89	1,070	753,690	3.4
90 - 99	122	82,450	0.3

AGOFG27b Age of oldest fam (grp) - 1993 Pos. = 299 Type = Character Action = Keep

Weight = ICSW26b

Description	Frequency	W. Frequency	% Weighted
02 : 15-19	189	99,559	0.4
03 : 20-24	984	698,639	3.1
04 : 25-34	4,876	3,836,480	17.2
05 : 35-54	13,500	10,056,691	45.3
06 : 55-64	4,213	3,299,330	14.8
07 : 65-69	1,837	1,343,036	6.0

**SLID 1994 MICRODATA FREQUENCY COUNTS
INTERNAL PERSON FILE (CSP1993)**

Theme: 03620 PERSONAL CHARACTERISTICS - Family and household characteristics - Family size and type

AGOFG27b Age of oldest fam (grp) - 1993 Pos. = 299 Type = Character Action = Keep

Weight = ICSW26b

Description	Frequency	W. Frequency	% Weighted
08 : 70-74	1,618	1,197,608	5.4
09 : 75-79	1,241	820,972	3.7
10 : 80 or more	1,192	836,140	3.7

N000427b No. family age 00-04 - 1993 Pos. = 301 Type = Numeric Action = Modify

Weight = ICSW26b

Description	Frequency	W. Frequency	% Weighted
0	25,458	19,203,893	86.5
1	3,055	2,159,196	9.7
2	1,023	758,292	3.4
3	108	64,531	0.2
4	6	2,543	0.0

N050927b No. family age 05-09 - 1993 Pos. = 303 Type = Numeric Action = Modify

Weight = ICSW26b

Description	Frequency	W. Frequency	% Weighted
0	25,172	19,147,276	86.2
1	3,321	2,240,015	10.1
2	1,060	737,177	3.3
3	93	63,264	0.2
4	4	723	0.0

N101427b No. family age 10-14 - 1993 Pos. = 305 Type = Numeric Action = Modify

Weight = ICSW26b

Description	Frequency	W. Frequency	% Weighted
0	24,433	18,786,767	84.6
1	3,828	2,581,869	11.6
2	1,234	733,545	3.3
3	147	84,467	0.3
4	8	1,808	0.0

**SLID 1994 MICRODATA FREQUENCY COUNTS
INTERNAL PERSON FILE (CSP1993)**

Theme: 03620 PERSONAL CHARACTERISTICS - Family and household characteristics - Family size and type

N151927b No. family age 15-19 - 1993 Pos. = 307 Type = Numeric Action = Modify

Weight = ICSW26b

Description	Frequency	W. Frequency	% Weighted
0	23,041	17,668,570	79.6
1	4,643	3,246,601	14.6
2	1,836	1,174,690	5.2
3	118	95,998	0.4
4	12	2,597	0.0

N202427b No. family age 20-24 - 1993 Pos. = 309 Type = Numeric Action = Suppress

Weight = ICSW26b

Description	Frequency	W. Frequency	% Weighted
0	23,787	17,720,530	79.8
1	4,677	3,510,934	15.8
2	1,110	903,080	4.0
3	76	53,912	0.2

N252927b No. family age 25-29 - 1993 Pos. = 311 Type = Numeric Action = Suppress

Weight = ICSW26b

Description	Frequency	W. Frequency	% Weighted
0	24,848	18,382,226	82.8
1	3,764	2,964,240	13.3
2	994	822,291	3.7
3	44	19,699	0.0

N303427b No. family age 30-34 - 1993 Pos. = 313 Type = Numeric Action = Suppress

Weight = ICSW26b

Description	Frequency	W. Frequency	% Weighted
0	24,314	18,005,710	81.1
1	3,972	3,105,095	13.9
2	1,353	1,072,448	4.8
3	11	5,203	0.0

**SLID 1994 MICRODATA FREQUENCY COUNTS
INTERNAL PERSON FILE (CSP1993)**

Theme: 03620 PERSONAL CHARACTERISTICS - Family and household characteristics - Family size and type

N353927b No. family age 35-39 - 1993 Pos. = 315 Type = Numeric Action = Suppress

Weight = ICSW26b

Description	Frequency	W. Frequency	% Weighted
0	24,043	18,141,378	81.7
1	4,100	3,109,001	14.0
2	1,498	935,198	4.2
3	9	2,880	0.0

N404427b No. family age 40-44 - 1993 Pos. = 317 Type = Numeric Action = Suppress

Weight = ICSW26b

Description	Frequency	W. Frequency	% Weighted
0	23,944	17,940,853	80.8
1	4,293	3,256,643	14.6
2	1,413	990,961	4.4

N454927b No. family age 45-49 - 1993 Pos. = 319 Type = Numeric Action = Suppress

Weight = ICSW26b

Description	Frequency	W. Frequency	% Weighted
0	24,151	18,237,522	82.1
1	4,102	3,010,406	13.5
2	1,397	940,528	4.2

N505427b No. family age 50-54 - 1993 Pos. = 321 Type = Numeric Action = Suppress

Weight = ICSW26b

Description	Frequency	W. Frequency	% Weighted
0	25,416	18,871,273	85.0
1	3,326	2,545,698	11.4
2	908	771,486	3.4

N555927b No. family age 55-59 - 1993 Pos. = 323 Type = Numeric Action = Suppress

Weight = ICSW26b

Description	Frequency	W. Frequency	% Weighted
0	26,444	19,731,350	88.9

**SLID 1994 MICRODATA FREQUENCY COUNTS
INTERNAL PERSON FILE (CSP1993)**

Theme: 03620 PERSONAL CHARACTERISTICS - Family and household characteristics - Family size and type

N555927b No. family age 55-59 - 1993 Pos. = 323 Type = Numeric Action = Suppress

Weight = ICSW26b

Description	Frequency	W. Frequency	% Weighted
1	2,597	1,991,491	8.9
2	606	463,585	2.0
3	3	2,030	0.0

N606427b No. family age 60-64 - 1993 Pos. = 325 Type = Numeric Action = Suppress

Weight = ICSW26b

Description	Frequency	W. Frequency	% Weighted
0	26,754	19,986,209	90.0
1	2,325	1,762,370	7.9
2	568	438,396	1.9
3	3	1,481	0.0

N656927b No. family age 65-69 - 1993 Pos. = 327 Type = Numeric Action = Suppress

Weight = ICSW26b

Description	Frequency	W. Frequency	% Weighted
0	27,130	20,288,806	91.4
1	2,034	1,575,537	7.1
2	486	324,113	1.4

N707427b No. family age 70-74 - 1993 Pos. = 329 Type = Numeric Action = Suppress

Weight = ICSW26b

Description	Frequency	W. Frequency	% Weighted
0	27,581	20,670,798	93.1
1	1,735	1,274,243	5.7
2	334	243,416	1.1

N757927b No. family age 75-79 - 1993 Pos. = 331 Type = Numeric Action = Suppress

Weight = ICSW26b

Description	Frequency	W. Frequency	% Weighted
0	28,203	21,225,285	95.6

**SLID 1994 MICRODATA FREQUENCY COUNTS
INTERNAL PERSON FILE (CSP1993)**

Theme: 03620 PERSONAL CHARACTERISTICS - Family and household characteristics - Family size and type

N757927b No. family age 75-79 - 1993 Pos. = 331 Type = Numeric Action = Suppress

Weight = ICSW26b

Description	Frequency	W. Frequency	% Weighted
1	1,290	867,845	3.9
2	154	93,907	0.4
3	3	1,419	0.0

N808427b No. family age 80-84 - 1993 Pos. = 333 Type = Numeric Action = Suppress

Weight = ICSW26b

Description	Frequency	W. Frequency	% Weighted
0	28,840	21,582,861	97.2
1	729	532,707	2.4
2	81	72,888	0.3

N85AP27b No. family age 85 and up - 1993 Pos. = 335 Type = Numeric Action = Suppress

Weight = ICSW26b

Description	Frequency	W. Frequency	% Weighted
0	29,195	21,912,255	98.7
1	412	250,191	1.1
2	43	26,011	0.1

**SLID 1994 MICRODATA FREQUENCY COUNTS
INTERNAL PERSON FILE (CSP1993)**

Theme: 03640 PERSONAL CHARACTERISTICS - Family and household characteristics - Income sources

EARNG27b EF-Total earnings - 1993

Pos. = 337 Type = Numeric Action = Modify

Format = \$s9,999,999

Min = -30,379

Max = 770,300

Mean = 48,857

Weight = ICSW26b

Description	Frequency	W. Frequency	% Weighted
< 0	239	123,827	0.5
0	5,160	3,783,516	17.0
1 - 9,999	2,844	1,920,436	8.6
10,000 - 19,999	2,841	1,850,791	8.3
20,000 - 29,999	3,215	2,216,724	9.9
30,000 - 39,999	3,092	2,311,402	10.4
40,000 - 49,999	3,063	2,245,959	10.1
50,000 - 59,999	2,724	2,038,592	9.1
60,000 - 69,999	2,004	1,614,578	7.2
70,000 - 79,999	1,514	1,245,078	5.6
80,000 - 89,999	954	846,968	3.8
90,000 - 99,999	685	622,143	2.8
100,000 - 109,999	406	372,951	1.6
110,000 - 119,999	301	287,653	1.3
120,000 - 129,999	202	199,879	0.9
130,000 - 139,999	105	90,050	0.4
140,000 - 149,999	78	127,356	0.5
150,000 - 159,999	57	80,048	0.3
160,000 - 169,999	33	51,502	0.2
170,000 - 179,999	28	28,452	0.1
180,000 - 189,999	23	25,571	0.1
190,000 - 199,999	9	11,145	0.0
200,000 - 209,999	8	6,051	0.0
210,000 - 219,999	2	705	0.0
220,000 - 229,999	4	3,346	0.0
240,000 - 249,999	14	14,316	0.0
250,000 - 259,999	7	4,533	0.0
270,000 - 279,999	9	31,582	0.1
280,000 - 289,999	3	13,903	0.0
290,000 - 299,999	2	393	0.0
300,000 - 309,999	2	698	0.0
310,000 - 319,999	4	3,615	0.0
320,000 - 329,999	2	182	0.0
330,000 - 339,999	1	1,169	0.0
340,000 - 349,999	2	6,875	0.0
370,000 - 379,999	2	2,080	0.0
440,000 - 449,999	4	1,994	0.0
680,000 - 689,999	4	396	0.0

**SLID 1994 MICRODATA FREQUENCY COUNTS
INTERNAL PERSON FILE (CSP1993)**

Theme: 03640 PERSONAL CHARACTERISTICS - Family and household characteristics - Income sources

EARNG27b EF-Total earnings - 1993**Pos. = 337 Type = Numeric Action = Modify****Format = \$s9,999,999**

Min = -30,379

Max = 770,300

Mean = 48,857

Weight = ICSW26b

Description	Frequency	W. Frequency	% Weighted
770,000 - 779,999	3	1,983	0.0

INVA27b EF-Investment income - 1993**Pos. = 345 Type = Numeric Action = Modify****Format = \$s9,999,999**

Min = -67,892

Max = 337,915

Mean = 3,743

Weight = ICSW26b

Description	Frequency	W. Frequency	% Weighted
< 0	584	545,866	2.4
0	14,602	10,771,495	48.5
1 - 999	7,967	5,855,999	26.3
1,000 - 1,999	1,839	1,342,749	6.0
2,000 - 2,999	920	683,559	3.0
3,000 - 3,999	673	534,918	2.4
4,000 - 4,999	449	322,689	1.4
5,000 - 5,999	326	214,702	0.9
6,000 - 6,999	287	221,879	1.0
7,000 - 7,999	268	211,823	0.9
8,000 - 8,999	169	136,662	0.6
9,000 - 9,999	155	115,938	0.5
10,000 - 10,999	117	113,620	0.5
11,000 - 11,999	123	107,805	0.4
12,000 - 12,999	98	76,253	0.3
13,000 - 13,999	93	84,902	0.3
14,000 - 14,999	78	53,651	0.2
15,000 - 15,999	56	32,257	0.1
16,000 - 16,999	88	58,662	0.2
17,000 - 17,999	71	55,271	0.2
18,000 - 18,999	41	24,739	0.1
19,000 - 19,999	50	57,791	0.2
20,000 - 20,999	44	52,349	0.2
21,000 - 21,999	11	10,859	0.0
22,000 - 22,999	31	31,769	0.1
23,000 - 23,999	25	25,622	0.1
24,000 - 24,999	34	37,982	0.1

**SLID 1994 MICRODATA FREQUENCY COUNTS
INTERNAL PERSON FILE (CSP1993)**

Theme: 03640 PERSONAL CHARACTERISTICS - Family and household characteristics - Income sources

INVA27b EF-Investment income - 1993

Pos. = 345 Type = Numeric

Action = Modify

Format = \$s9,999,999

Min = -67,892

Max = 337,915

Mean = 3,743

Weight = ICSW26b

Description	Frequency	W. Frequency	% Weighted
25,000 - 25,999	41	30,074	0.1
26,000 - 26,999	28	23,291	0.1
27,000 - 27,999	14	10,483	0.0
28,000 - 28,999	21	21,768	0.1
29,000 - 29,999	33	48,756	0.2
30,000 - 30,999	44	38,865	0.1
31,000 - 31,999	25	20,287	0.0
32,000 - 32,999	10	6,536	0.0
33,000 - 33,999	9	4,452	0.0
34,000 - 34,999	16	8,562	0.0
35,000 - 35,999	9	19,123	0.0
36,000 - 36,999	9	15,158	0.0
37,000 - 37,999	18	7,689	0.0
38,000 - 38,999	8	9,316	0.0
39,000 - 39,999	14	11,325	0.0
40,000 - 40,999	5	10,035	0.0
41,000 - 41,999	2	947	0.0
42,000 - 42,999	1	170	0.0
43,000 - 43,999	11	5,695	0.0
45,000 - 45,999	9	7,169	0.0
46,000 - 46,999	6	2,520	0.0
47,000 - 47,999	2	6,700	0.0
48,000 - 48,999	5	5,570	0.0
49,000 - 49,999	2	938	0.0
50,000 - 50,999	5	6,957	0.0
51,000 - 51,999	2	856	0.0
52,000 - 52,999	4	4,625	0.0
53,000 - 53,999	7	7,301	0.0
55,000 - 55,999	2	2,721	0.0
56,000 - 56,999	3	1,604	0.0
57,000 - 57,999	5	3,671	0.0
58,000 - 58,999	5	7,379	0.0
60,000 - 60,999	10	15,304	0.0
61,000 - 61,999	3	1,025	0.0
62,000 - 62,999	2	992	0.0
64,000 - 64,999	2	1,709	0.0
65,000 - 65,999	2	182	0.0
67,000 - 67,999	6	2,097	0.0

**SLID 1994 MICRODATA FREQUENCY COUNTS
INTERNAL PERSON FILE (CSP1993)**

Theme: 03640 PERSONAL CHARACTERISTICS - Family and household characteristics - Income sources

INVA27b EF-Investment income - 1993

Pos. = 345 Type = Numeric

Action = Modify

Format = \$s9,999,999

Min = -67,892

Max = 337,915

Mean = 3,743

Weight = ICSW26b

Description	Frequency	W. Frequency	% Weighted
68,000 - 68,999	5	1,814	0.0
69,000 - 69,999	5	3,798	0.0
77,000 - 77,999	8	1,253	0.0
79,000 - 79,999	2	422	0.0
83,000 - 83,999	2	1,316	0.0
87,000 - 87,999	2	3,084	0.0
100,000 +	27	23,074	0.1

OAS27b EF-OAS - 1993

Pos. = 353 Type = Numeric

Action = Suppress

Format = \$99,999,999

Min = 76

Max = 18,344

Mean = 6,308

Weight = ICSW26b

Description	Frequency	W. Frequency	% Weighted
0	23,857	18,112,859	81.6
1 - 999	66	63,184	0.2
1,000 - 1,999	99	77,149	0.3
2,000 - 2,999	42	22,026	0.1
3,000 - 3,999	85	70,169	0.3
4,000 - 4,999	3,123	2,127,200	9.5
5,000 - 5,999	48	30,946	0.1
6,000 - 6,999	58	50,301	0.2
7,000 - 7,999	43	22,549	0.1
8,000 - 8,999	65	47,802	0.2
9,000 - 9,999	2,132	1,540,519	6.9
11,000 - 11,999	3	1,842	0.0
12,000 - 12,999	3	10,965	0.0
13,000 - 13,999	18	7,854	0.0
18,000 - 18,999	8	3,086	0.0

**SLID 1994 MICRODATA FREQUENCY COUNTS
INTERNAL PERSON FILE (CSP1993)**

Theme: 03640 PERSONAL CHARACTERISTICS - Family and household characteristics - Income sources

GI27b EF-GIS/spouse's all. - 1993

Pos. = 361 Type = Numeric

Action = Suppress

Format = \$99,999,999

Min = 4

Max = 18,182

Mean = 3,375

Weight = ICSW26b

Description	Frequency	W. Frequency	% Weighted
0	26,400	20,238,190	91.2
1 - 999	350	258,215	1.1
1,000 - 1,999	417	336,832	1.5
2,000 - 2,999	489	307,283	1.3
3,000 - 3,999	580	290,052	1.3
4,000 - 4,999	574	352,949	1.5
5,000 - 5,999	497	220,010	0.9
6,000 - 6,999	151	93,680	0.4
7,000 - 7,999	68	26,221	0.1
8,000 - 8,999	61	31,998	0.1
9,000 - 9,999	38	21,257	0.1
10,000 - 10,999	15	6,824	0.0
11,000 - 11,999	6	2,650	0.0
12,000 - 12,999	3	1,064	0.0
18,000 - 18,999	1	1,225	0.0

GTR27b EF-Government transfers - 1993

Pos. = 369 Type = Numeric

Action = Modify

Format = \$99,999,999

Min = 1

Max = 83,887

Mean = 7,811

Weight = ICSW26b

Description	Frequency	W. Frequency	% Weighted
0	3,472	3,251,106	14.6
1 - 999	5,743	4,667,758	21.0
1,000 - 1,999	2,243	1,662,644	7.4
2,000 - 2,999	1,695	1,259,967	5.6
3,000 - 3,999	1,218	843,054	3.8
4,000 - 4,999	983	642,110	2.8
5,000 - 5,999	986	690,434	3.1
6,000 - 6,999	994	640,629	2.8
7,000 - 7,999	904	697,826	3.1
8,000 - 8,999	863	619,098	2.7
9,000 - 9,999	886	578,193	2.6
10,000 - 10,999	1,074	706,654	3.1
11,000 - 11,999	1,040	716,851	3.2

**SLID 1994 MICRODATA FREQUENCY COUNTS
INTERNAL PERSON FILE (CSP1993)**

Theme: 03640 PERSONAL CHARACTERISTICS - Family and household characteristics - Income sources

**GTR27b EF-Government transfers - 1993 Pos. = 369 Type = Numeric Action = Modify
Format = \$99,999,999**

Min = 1

Max = 83,887

Mean = 7,811

Weight = ICSW26b

Description	Frequency	W. Frequency	% Weighted
12,000 - 12,999	979	715,115	3.2
13,000 - 13,999	609	418,401	1.8
14,000 - 14,999	691	468,016	2.1
15,000 - 15,999	683	519,448	2.3
16,000 - 16,999	593	385,341	1.7
17,000 - 17,999	630	461,255	2.0
18,000 - 18,999	576	403,415	1.8
19,000 - 19,999	502	349,734	1.5
20,000 - 20,999	508	369,591	1.6
21,000 - 21,999	346	276,587	1.2
22,000 - 22,999	243	147,479	0.6
23,000 - 23,999	219	139,708	0.6
24,000 - 24,999	154	96,094	0.4
25,000 - 25,999	115	67,778	0.3
26,000 - 26,999	78	44,239	0.2
27,000 - 27,999	104	46,712	0.2
28,000 - 28,999	85	57,408	0.2
29,000 - 29,999	48	22,603	0.1
30,000 - 30,999	54	26,461	0.1
31,000 - 31,999	53	35,881	0.1
32,000 - 32,999	51	26,576	0.1
33,000 - 33,999	18	3,880	0.0
34,000 - 34,999	19	18,775	0.0
35,000 - 35,999	40	30,179	0.1
36,000 - 36,999	27	11,161	0.0
37,000 - 37,999	16	11,167	0.0
38,000 - 38,999	14	9,198	0.0
39,000 - 39,999	24	9,476	0.0
40,000 - 40,999	6	2,839	0.0
41,000 - 41,999	7	3,206	0.0
42,000 - 42,999	17	8,779	0.0
43,000 - 43,999	2	2,603	0.0
44,000 - 44,999	12	1,906	0.0
45,000 - 45,999	3	4,600	0.0
46,000 - 46,999	2	2,151	0.0
49,000 - 49,999	6	3,260	0.0
51,000 - 51,999	3	693	0.0
52,000 - 52,999	7	8,378	0.0

**SLID 1994 MICRODATA FREQUENCY COUNTS
INTERNAL PERSON FILE (CSP1993)**

Theme: 03640 PERSONAL CHARACTERISTICS - Family and household characteristics - Income sources

**GTR27b EF-Government transfers - 1993 Pos. = 369 Type = Numeric Action = Modify
Format = \$99,999,999**

Min = 1
Max = 83,887
Mean = 7,811
Weight = ICSW26b

Description	Frequency	W. Frequency	% Weighted
58,000 - 58,999	3	1,477	0.0
83,000 - 83,999	2	534	0.0

**NTGTR27b EF-Non-Tax. gov trans. - 1993 Pos. = 377 Type = Numeric Action = Suppress
Format = \$99,999,999**

Min = 1
Max = 60,021
Mean = 2,916
Weight = ICSW26b

Description	Frequency	W. Frequency	% Weighted
0	6,060	5,213,181	23.5
1 - 999	11,139	8,621,874	38.8
1,000 - 1,999	3,406	2,418,482	10.9
2,000 - 2,999	2,278	1,468,457	6.6
3,000 - 3,999	1,451	925,248	4.1
4,000 - 4,999	1,080	647,818	2.9
5,000 - 5,999	884	508,805	2.2
6,000 - 6,999	587	380,031	1.7
7,000 - 7,999	442	282,776	1.2
8,000 - 8,999	350	231,641	1.0
9,000 - 9,999	305	169,382	0.7
10,000 - 10,999	245	184,070	0.8
11,000 - 11,999	235	173,983	0.7
12,000 - 12,999	195	122,403	0.5
13,000 - 13,999	118	84,379	0.3
14,000 - 14,999	127	86,149	0.3
15,000 - 15,999	119	108,598	0.4
16,000 - 16,999	109	81,372	0.3
17,000 - 17,999	80	76,621	0.3
18,000 - 18,999	76	80,584	0.3
19,000 - 19,999	49	47,347	0.2
20,000 - 20,999	24	30,544	0.1
21,000 - 21,999	31	30,490	0.1
22,000 - 22,999	34	21,243	0.1
23,000 - 23,999	43	33,358	0.1
24,000 - 24,999	13	13,537	0.0

**SLID 1994 MICRODATA FREQUENCY COUNTS
INTERNAL PERSON FILE (CSP1993)**

Theme: 03640 PERSONAL CHARACTERISTICS - Family and household characteristics - Income sources

NTGTR27b EF-Non-Tax. gov trans. - 1993

Pos. = 377 Type = Numeric

Action = Suppress

Format = \$99,999,999

Min = 1

Max = 60,021

Mean = 2,916

Weight = ICSW26b

Description	Frequency	W. Frequency	% Weighted
25,000 - 25,999	38	20,152	0.0
26,000 - 26,999	12	13,146	0.0
27,000 - 27,999	22	14,899	0.0
28,000 - 28,999	27	31,161	0.1
29,000 - 29,999	8	6,446	0.0
30,000 - 30,999	12	6,562	0.0
31,000 - 31,999	18	11,941	0.0
32,000 - 32,999	3	637	0.0
33,000 - 33,999	4	7,495	0.0
34,000 - 34,999	4	16,383	0.0
35,000 - 35,999	2	1,016	0.0
36,000 - 36,999	2	879	0.0
37,000 - 37,999	2	1,609	0.0
40,000 - 40,999	7	7,963	0.0
42,000 - 42,999	4	3,760	0.0
50,000 - 50,999	3	1,477	0.0
60,000 - 60,999	2	534	0.0

TGTR27b EF-Tax. government trans. - 1993

Pos. = 385 Type = Numeric

Action = Suppress

Format = \$99,999,999

Min = 2

Max = 46,275

Mean = 9,028

Weight = ICSW26b

Description	Frequency	W. Frequency	% Weighted
0	13,758	11,288,557	50.8
1 - 999	946	679,727	3.0
1,000 - 1,999	1,046	820,269	3.7
2,000 - 2,999	878	628,518	2.8
3,000 - 3,999	866	605,248	2.7
4,000 - 4,999	1,082	670,455	3.0
5,000 - 5,999	1,049	672,390	3.0
6,000 - 6,999	909	563,883	2.5
7,000 - 7,999	969	682,187	3.0
8,000 - 8,999	834	552,907	2.4
9,000 - 9,999	906	652,579	2.9

**SLID 1994 MICRODATA FREQUENCY COUNTS
INTERNAL PERSON FILE (CSP1993)**

Theme: 03640 PERSONAL CHARACTERISTICS - Family and household characteristics - Income sources

**TGTR27b EF-Tax. government trans. - 1993 Pos. = 385 Type = Numeric Action = Suppress
Format = \$99,999,999**

Min = 2

Max = 46,275

Mean = 9,028

Weight = ICSW26b

Description	Frequency	W. Frequency	% Weighted
10,000 - 10,999	938	694,847	3.1
11,000 - 11,999	664	480,747	2.1
12,000 - 12,999	744	498,008	2.2
13,000 - 13,999	486	317,823	1.4
14,000 - 14,999	604	398,719	1.8
15,000 - 15,999	515	340,058	1.5
16,000 - 16,999	484	309,745	1.4
17,000 - 17,999	416	321,325	1.4
18,000 - 18,999	284	192,311	0.8
19,000 - 19,999	275	213,533	0.9
20,000 - 20,999	209	167,043	0.7
21,000 - 21,999	186	117,869	0.5
22,000 - 22,999	164	96,140	0.4
23,000 - 23,999	99	70,653	0.3
24,000 - 24,999	67	31,323	0.1
25,000 - 25,999	57	30,471	0.1
26,000 - 26,999	38	18,860	0.0
27,000 - 27,999	28	13,308	0.0
28,000 - 28,999	28	11,669	0.0
29,000 - 29,999	16	5,354	0.0
30,000 - 30,999	30	10,196	0.0
31,000 - 31,999	12	4,415	0.0
32,000 - 32,999	14	3,747	0.0
33,000 - 33,999	16	10,400	0.0
35,000 - 35,999	7	2,598	0.0
36,000 - 36,999	4	589	0.0
38,000 - 38,999	7	1,518	0.0
39,000 - 39,999	3	1,922	0.0
40,000 - 40,999	5	1,383	0.0
42,000 - 42,999	3	3,491	0.0
46,000 - 46,999	4	1,651	0.0

**SLID 1994 MICRODATA FREQUENCY COUNTS
INTERNAL PERSON FILE (CSP1993)**

Theme: 03640 PERSONAL CHARACTERISTICS - Family and household characteristics - Income sources

**PEN27b EF-Pension income - 1993 Pos. = 393 Type = Numeric Action = Modify
Format = \$99,999,999**

Min = 1

Max = 124,852

Mean = 13,050

Weight = ICSW26b

Description	Frequency	W. Frequency	% Weighted
0	24,657	18,302,543	82.4
1 - 999	416	276,061	1.2
1,000 - 1,999	401	288,822	1.3
2,000 - 2,999	335	256,269	1.1
3,000 - 3,999	301	232,072	1.0
4,000 - 4,999	279	196,170	0.8
5,000 - 5,999	311	213,846	0.9
6,000 - 6,999	206	177,680	0.8
7,000 - 7,999	205	168,926	0.7
8,000 - 8,999	164	136,334	0.6
9,000 - 9,999	164	134,490	0.6
10,000 - 10,999	183	134,762	0.6
11,000 - 11,999	143	136,827	0.6
12,000 - 12,999	136	100,060	0.4
13,000 - 13,999	143	105,162	0.4
14,000 - 14,999	112	85,711	0.3
15,000 - 15,999	123	117,598	0.5
16,000 - 16,999	132	99,859	0.4
17,000 - 17,999	74	63,350	0.2
18,000 - 18,999	73	59,115	0.2
19,000 - 19,999	71	57,079	0.2
20,000 - 20,999	68	46,726	0.2
21,000 - 21,999	68	63,040	0.2
22,000 - 22,999	47	43,278	0.2
23,000 - 23,999	72	52,807	0.2
24,000 - 24,999	57	36,000	0.1
25,000 - 25,999	68	65,061	0.2
26,000 - 26,999	57	36,080	0.1
27,000 - 27,999	58	36,367	0.1
28,000 - 28,999	50	45,747	0.2
29,000 - 29,999	31	19,325	0.0
30,000 - 30,999	50	40,904	0.1
31,000 - 31,999	38	27,763	0.1
32,000 - 32,999	27	16,127	0.0
33,000 - 33,999	20	14,413	0.0
34,000 - 34,999	19	12,061	0.0
35,000 - 35,999	28	21,375	0.1
36,000 - 36,999	25	17,029	0.0

**SLID 1994 MICRODATA FREQUENCY COUNTS
INTERNAL PERSON FILE (CSP1993)**

Theme: 03640 PERSONAL CHARACTERISTICS - Family and household characteristics - Income sources

PEN27b EF-Pension income - 1993 **Pos. = 393 Type = Numeric Action = Modify**
Format = \$99,999,999

Min = 1
Max = 124,852
Mean = 13,050
Weight = ICSW26b

Description	Frequency	W. Frequency	% Weighted
37,000 - 37,999	11	15,002	0.0
38,000 - 38,999	4	6,907	0.0
39,000 - 39,999	20	21,054	0.0
40,000 - 40,999	31	31,504	0.1
41,000 - 41,999	7	8,441	0.0
42,000 - 42,999	21	16,561	0.0
43,000 - 43,999	14	13,832	0.0
44,000 - 44,999	17	14,847	0.0
45,000 - 45,999	22	32,217	0.1
46,000 - 46,999	2	761	0.0
47,000 - 47,999	9	6,058	0.0
48,000 - 48,999	7	19,439	0.0
49,000 - 49,999	7	4,049	0.0
50,000 - 50,999	5	4,263	0.0
51,000 - 51,999	4	986	0.0
52,000 - 52,999	7	6,302	0.0
53,000 - 53,999	3	901	0.0
55,000 - 55,999	2	1,742	0.0
56,000 - 56,999	8	11,007	0.0
57,000 - 57,999	4	2,557	0.0
58,000 - 58,999	6	4,750	0.0
59,000 - 59,999	2	718	0.0
60,000 - 60,999	3	2,140	0.0
62,000 - 62,999	2	274	0.0
65,000 - 65,999	2	1,283	0.0
67,000 - 67,999	2	715	0.0
69,000 - 69,999	2	2,381	0.0
73,000 - 73,999	2	4,563	0.0
77,000 - 77,999	2	2,449	0.0
80,000 - 80,999	3	2,412	0.0
83,000 - 83,999	2	3,475	0.0
97,000 - 97,999	2	636	0.0
100,000 +	3	7,358	0.0

**SLID 1994 MICRODATA FREQUENCY COUNTS
INTERNAL PERSON FILE (CSP1993)**

Theme: 03640 PERSONAL CHARACTERISTICS - Family and household characteristics - Income sources

OTTXM27b EF-Other taxable money - 1993

Pos. = 401 Type = Numeric

Action = Modify

Format = \$99,999,999

Min = 1

Max = 320,000

Mean = 5,334

Weight = ICSW26b

Description	Frequency	W. Frequency	% Weighted
0	22,973	17,326,744	78.0
1 - 999	3,000	2,189,999	9.8
1,000 - 1,999	1,010	721,972	3.2
2,000 - 2,999	595	457,600	2.0
3,000 - 3,999	419	265,830	1.2
4,000 - 4,999	226	163,342	0.7
5,000 - 5,999	183	129,456	0.5
6,000 - 6,999	213	168,162	0.7
7,000 - 7,999	126	96,782	0.4
8,000 - 8,999	84	62,373	0.2
9,000 - 9,999	67	41,021	0.1
10,000 - 10,999	65	56,305	0.2
11,000 - 11,999	82	42,078	0.1
12,000 - 12,999	58	41,379	0.1
13,000 - 13,999	41	21,386	0.1
14,000 - 14,999	29	34,836	0.1
15,000 - 15,999	32	26,161	0.1
16,000 - 16,999	32	16,324	0.0
17,000 - 17,999	25	12,729	0.0
18,000 - 18,999	31	14,237	0.0
19,000 - 19,999	23	23,312	0.1
20,000 - 20,999	25	14,245	0.0
21,000 - 21,999	15	6,715	0.0
22,000 - 22,999	14	10,861	0.0
23,000 - 23,999	7	4,901	0.0
24,000 - 24,999	15	12,262	0.0
25,000 - 25,999	15	4,271	0.0
26,000 - 26,999	14	19,002	0.0
27,000 - 27,999	6	1,724	0.0
28,000 - 28,999	15	5,749	0.0
29,000 - 29,999	9	14,194	0.0
30,000 - 30,999	16	20,556	0.0
31,000 - 31,999	2	1,807	0.0
32,000 - 32,999	11	4,590	0.0
33,000 - 33,999	13	12,574	0.0
34,000 - 34,999	8	3,834	0.0
35,000 - 35,999	4	1,668	0.0
36,000 - 36,999	8	5,453	0.0

**SLID 1994 MICRODATA FREQUENCY COUNTS
INTERNAL PERSON FILE (CSP1993)**

Theme: 03640 PERSONAL CHARACTERISTICS - Family and household characteristics - Income sources

OTTXM27b EF-Other taxable money - 1993

Pos. = 401 Type = Numeric

Action = Modify

Format = \$99,999,999

Min = 1

Max = 320,000

Mean = 5,334

Weight = ICSW26b

Description	Frequency	W. Frequency	% Weighted
37,000 - 37,999	7	4,877	0.0
38,000 - 38,999	5	2,460	0.0
39,000 - 39,999	6	5,403	0.0
40,000 - 40,999	11	6,855	0.0
41,000 - 41,999	2	473	0.0
43,000 - 43,999	5	933	0.0
45,000 - 45,999	6	4,599	0.0
46,000 - 46,999	3	1,616	0.0
48,000 - 48,999	12	1,458	0.0
49,000 - 49,999	5	4,184	0.0
50,000 - 50,999	2	534	0.0
52,000 - 52,999	5	1,760	0.0
55,000 - 55,999	3	4,020	0.0
57,000 - 57,999	4	16,104	0.0
58,000 - 58,999	5	6,100	0.0
61,000 - 61,999	2	1,318	0.0
62,000 - 62,999	9	3,802	0.0
68,000 - 68,999	1	197	0.0
70,000 - 70,999	2	2,454	0.0
71,000 - 71,999	3	2,276	0.0
73,000 - 73,999	2	305	0.0
74,000 - 74,999	3	3,526	0.0
75,000 - 75,999	4	19,080	0.0
76,000 - 76,999	3	6,771	0.0
79,000 - 79,999	2	2,305	0.0
81,000 - 81,999	5	1,952	0.0
87,000 - 87,999	2	2,328	0.0
90,000 - 90,999	2	492	0.0
92,000 - 92,999	2	1,695	0.0
100,000 +	16	22,112	0.1

**SLID 1994 MICRODATA FREQUENCY COUNTS
INTERNAL PERSON FILE (CSP1993)**

Theme: 03640 PERSONAL CHARACTERISTICS - Family and household characteristics - Income sources

ALIMO27b EF-Alimony - 1993

Pos. = 409 Type = Numeric Action = Modify

Format = \$99,999,999

Min = 4

Max = 32,000

Mean = 4,474

Weight = ICSW26b

Description	Frequency	W. Frequency	% Weighted
0	28,929	21,671,247	97.6
1 - 999	90	56,421	0.2
1,000 - 1,999	104	81,060	0.3
2,000 - 2,999	103	74,191	0.3
3,000 - 3,999	124	90,356	0.4
4,000 - 4,999	70	57,089	0.2
5,000 - 5,999	58	34,100	0.1
6,000 - 6,999	45	32,877	0.1
7,000 - 7,999	33	21,021	0.0
8,000 - 8,999	16	18,541	0.0
9,000 - 9,999	19	13,097	0.0
10,000 - 10,999	15	5,777	0.0
11,000 - 11,999	3	3,814	0.0
12,000 - 12,999	10	6,577	0.0
13,000 - 13,999	1	283	0.0
14,000 - 14,999	5	4,207	0.0
15,000 - 15,999	12	7,083	0.0
16,000 - 16,999	1	758	0.0
17,000 - 17,999	2	3,366	0.0
18,000 - 18,999	4	2,066	0.0
25,000 - 25,999	2	2,752	0.0
26,000 - 26,999	3	1,081	0.0
32,000 - 32,999	1	680	0.0

RSPWI27b EF:RRSP wthdrwls - 1993

Pos. = 417 Type = Numeric Action = Suppress

Format = \$99,999,999

Min = 4

Max = 77,895

Mean = 5,296

Weight = ICSW26b

Description	Frequency	W. Frequency	% Weighted
0	28,017	20,945,609	94.4
1 - 999	320	245,944	1.1
1,000 - 1,999	305	224,509	1.0
2,000 - 2,999	220	171,344	0.7
3,000 - 3,999	143	95,959	0.4

**SLID 1994 MICRODATA FREQUENCY COUNTS
INTERNAL PERSON FILE (CSP1993)**

Theme: 03640 PERSONAL CHARACTERISTICS - Family and household characteristics - Income sources

RSPWI27b EF:RRSP wthdrwls - 1993

Pos. = 417 Type = Numeric

Action = Suppress

Format = \$99,999,999

Min = 4

Max = 77,895

Mean = 5,296

Weight = ICSW26b

Description	Frequency	W. Frequency	% Weighted
4,000 - 4,999	142	103,221	0.4
5,000 - 5,999	109	107,506	0.4
6,000 - 6,999	55	39,316	0.1
7,000 - 7,999	39	20,000	0.0
8,000 - 8,999	35	19,024	0.0
9,000 - 9,999	30	32,772	0.1
10,000 - 10,999	58	44,932	0.2
11,000 - 11,999	14	4,950	0.0
12,000 - 12,999	14	5,731	0.0
13,000 - 13,999	26	12,976	0.0
14,000 - 14,999	16	6,398	0.0
15,000 - 15,999	27	18,848	0.0
16,000 - 16,999	4	5,861	0.0
17,000 - 17,999	8	6,712	0.0
18,000 - 18,999	9	17,563	0.0
19,000 - 19,999	9	3,665	0.0
20,000 - 20,999	10	8,274	0.0
21,000 - 21,999	4	2,897	0.0
22,000 - 22,999	4	3,161	0.0
23,000 - 23,999	3	1,264	0.0
25,000 - 25,999	8	12,789	0.0
26,000 - 26,999	3	666	0.0
27,000 - 27,999	3	2,100	0.0
28,000 - 28,999	2	666	0.0
29,000 - 29,999	2	1,121	0.0
35,000 - 35,999	5	18,789	0.0
51,000 - 51,999	1	242	0.0
58,000 - 58,999	2	849	0.0
77,000 - 77,999	3	2,782	0.0

**SLID 1994 MICRODATA FREQUENCY COUNTS
INTERNAL PERSON FILE (CSP1993)**

Theme: 03640 PERSONAL CHARACTERISTICS - Family and household characteristics - Income sources

TTINC27b EF-Total money income - 1993 **Pos. = 425 Type = Numeric** **Action = Modify**
Format = \$s9,999,999

Min = -13,777

Max = 830,499

Mean = 52,687

Weight = ICSW26b

Description	Frequency	W. Frequency	% Weighted
< 0	19	9,689	0.0
0	10	4,218	0.0
1 - 9,999	1,202	872,233	3.9
10,000 - 19,999	3,821	2,617,123	11.7
20,000 - 29,999	4,380	3,091,492	13.9
30,000 - 39,999	4,150	2,922,495	13.1
40,000 - 49,999	3,850	2,714,093	12.2
50,000 - 59,999	3,375	2,458,322	11.0
60,000 - 69,999	2,732	2,133,490	9.6
70,000 - 79,999	1,926	1,552,105	7.0
80,000 - 89,999	1,385	1,169,049	5.2
90,000 - 99,999	921	755,008	3.4
100,000 - 109,999	553	531,835	2.4
110,000 - 119,999	426	372,353	1.6
120,000 - 129,999	272	230,726	1.0
130,000 - 139,999	153	166,069	0.7
140,000 - 149,999	109	149,831	0.6
150,000 - 159,999	86	88,598	0.4
160,000 - 169,999	41	73,311	0.3
170,000 - 179,999	46	35,464	0.1
180,000 - 189,999	45	46,737	0.2
190,000 - 199,999	18	13,168	0.0
200,000 - 209,999	7	11,694	0.0
210,000 - 219,999	25	43,520	0.2
220,000 - 229,999	12	23,759	0.1
230,000 - 239,999	14	13,064	0.0
240,000 - 249,999	4	5,328	0.0
250,000 - 259,999	13	7,633	0.0
270,000 - 279,999	8	15,353	0.0
280,000 - 289,999	3	11,894	0.0
290,000 - 299,999	3	13,903	0.0
300,000 - 309,999	8	7,381	0.0
310,000 - 319,999	2	695	0.0
320,000 - 329,999	3	5,484	0.0
330,000 - 339,999	2	1,716	0.0
340,000 - 349,999	3	8,044	0.0
350,000 - 359,999	2	1,898	0.0
390,000 - 399,999	2	182	0.0

**SLID 1994 MICRODATA FREQUENCY COUNTS
INTERNAL PERSON FILE (CSP1993)**

Theme: 03640 PERSONAL CHARACTERISTICS - Family and household characteristics - Income sources

TTINC27b EF-Total money income - 1993 **Pos. = 425 Type = Numeric** **Action = Modify**
Format = \$s9,999,999

Min = -13,777
Max = 830,499
Mean = 52,687
Weight = ICSW26b

Description	Frequency	W. Frequency	% Weighted
400,000 - 409,999	4	2,633	0.0
440,000 - 449,999	4	1,994	0.0
450,000 - 459,999	2	2,080	0.0
630,000 - 639,999	2	393	0.0
760,000 - 769,999	4	396	0.0
830,000 - 839,999	3	1,983	0.0

TAXBI27b EF-Taxable income - 1993 **Pos. = 433 Type = Numeric** **Action = Suppress**
Format = \$99,999,999

Min = 0
Max = 0
Mean = 0
Weight = ICSW26b

Description	Frequency	W. Frequency	% Weighted
99999999 : Not Applicable	29,650	22,188,458	100.0

ATINC27b EF-After-tax income - 1993 **Pos. = 441 Type = Numeric** **Action = Modify**
Format = \$s9,999,999

Min = -33,561
Max = 434,145
Mean = 42,565
Weight = ICSW26b

Description	Frequency	W. Frequency	% Weighted
< 0	30	16,195	0.0
0	10	4,218	0.0
1 - 9,999	1,300	955,856	4.3
10,000 - 19,999	4,426	3,082,684	13.8
20,000 - 29,999	5,480	3,957,334	17.8
30,000 - 39,999	5,481	3,750,442	16.9
40,000 - 49,999	4,597	3,389,967	15.2
50,000 - 59,999	3,351	2,569,723	11.5
60,000 - 69,999	2,037	1,702,922	7.6
70,000 - 79,999	1,220	1,065,825	4.8

**SLID 1994 MICRODATA FREQUENCY COUNTS
INTERNAL PERSON FILE (CSP1993)**

Theme: 03640 PERSONAL CHARACTERISTICS - Family and household characteristics - Income sources

ATINC27b EF-After-tax income - 1993

Pos. = 441 Type = Numeric Action = Modify

Format = \$s9,999,999

Min = -33,561
Max = 434,145
Mean = 42,565
Weight = ICSW26b

Description	Frequency	W. Frequency	% Weighted
80,000 - 89,999	718	654,681	2.9
90,000 - 99,999	392	330,655	1.4
100,000 - 109,999	225	252,186	1.1
110,000 - 119,999	112	155,781	0.7
120,000 - 129,999	77	52,633	0.2
130,000 - 139,999	42	50,226	0.2
140,000 - 149,999	33	27,893	0.1
150,000 - 159,999	25	23,375	0.1
160,000 - 169,999	9	25,479	0.1
170,000 - 179,999	17	30,825	0.1
180,000 - 189,999	19	24,199	0.1
190,000 - 199,999	12	33,139	0.1
200,000 - 209,999	6	11,500	0.0
210,000 - 219,999	3	2,248	0.0
220,000 - 229,999	6	2,725	0.0
230,000 - 239,999	5	7,542	0.0
240,000 - 249,999	2	182	0.0
280,000 - 289,999	8	5,629	0.0
420,000 - 429,999	4	396	0.0
430,000 - 439,999	3	1,983	0.0

INCTX27b EF-Income tax (fed+prov) - 1993

Pos. = 449 Type = Numeric Action = Modify

Format = \$99,999,999

Min = 1
Max = 411,916
Mean = 11,105
Weight = ICSW26b

Description	Frequency	W. Frequency	% Weighted
0	2,890	1,968,440	8.8
1 - 999	2,682	1,728,869	7.7
1,000 - 1,999	1,853	1,381,709	6.2
2,000 - 2,999	1,793	1,270,998	5.7
3,000 - 3,999	1,788	1,135,939	5.1
4,000 - 4,999	1,711	1,210,999	5.4
5,000 - 5,999	1,574	1,069,923	4.8
6,000 - 6,999	1,399	1,084,986	4.8

**SLID 1994 MICRODATA FREQUENCY COUNTS
INTERNAL PERSON FILE (CSP1993)**

Theme: 03640 PERSONAL CHARACTERISTICS - Family and household characteristics - Income sources

INCTX27b EF-Income tax (fed+prov) - 1993

Pos. = 449 Type = Numeric

Action = Modify

Format = \$99,999,999

Min = 1

Max = 411,916

Mean = 11,105

Weight = ICSW26b

Description	Frequency	W. Frequency	% Weighted
7,000 - 7,999	1,348	939,358	4.2
8,000 - 8,999	1,225	922,514	4.1
9,000 - 9,999	1,221	869,696	3.9
10,000 - 10,999	1,097	836,621	3.7
11,000 - 11,999	941	776,408	3.5
12,000 - 12,999	989	778,985	3.5
13,000 - 13,999	922	723,217	3.2
14,000 - 14,999	782	657,599	2.9
15,000 - 15,999	641	553,974	2.5
16,000 - 16,999	601	443,609	2.0
17,000 - 17,999	494	447,774	2.0
18,000 - 18,999	489	342,047	1.5
19,000 - 19,999	349	302,878	1.3
20,000 - 20,999	339	290,796	1.3
21,000 - 21,999	300	272,108	1.2
22,000 - 22,999	255	248,435	1.1
23,000 - 23,999	209	163,981	0.7
24,000 - 24,999	222	213,275	0.9
25,000 - 25,999	180	151,435	0.6
26,000 - 26,999	135	129,162	0.5
27,000 - 27,999	137	127,930	0.5
28,000 - 28,999	120	99,231	0.4
29,000 - 29,999	83	66,247	0.3
30,000 - 30,999	77	87,622	0.3
31,000 - 31,999	78	66,966	0.3
32,000 - 32,999	70	74,354	0.3
33,000 - 33,999	61	73,019	0.3
34,000 - 34,999	35	50,983	0.2
35,000 - 35,999	47	37,179	0.1
36,000 - 36,999	38	46,156	0.2
37,000 - 37,999	29	30,055	0.1
38,000 - 38,999	45	33,367	0.1
39,000 - 39,999	21	32,220	0.1
40,000 - 40,999	17	9,010	0.0
41,000 - 41,999	21	14,825	0.0
42,000 - 42,999	21	37,253	0.1
43,000 - 43,999	21	15,094	0.0
44,000 - 44,999	18	26,391	0.1

**SLID 1994 MICRODATA FREQUENCY COUNTS
INTERNAL PERSON FILE (CSP1993)**

Theme: 03640 PERSONAL CHARACTERISTICS - Family and household characteristics - Income sources

INCTX27b EF-Income tax (fed+prov) - 1993

Pos. = 449 Type = Numeric

Action = Modify

Format = \$99,999,999

Min = 1

Max = 411,916

Mean = 11,105

Weight = ICSW26b

Description	Frequency	W. Frequency	% Weighted
45,000 - 45,999	12	15,632	0.0
46,000 - 46,999	22	24,311	0.1
47,000 - 47,999	11	4,253	0.0
48,000 - 48,999	6	10,311	0.0
49,000 - 49,999	8	12,613	0.0
50,000 - 50,999	14	22,737	0.1
51,000 - 51,999	7	9,609	0.0
52,000 - 52,999	9	12,526	0.0
53,000 - 53,999	8	6,471	0.0
54,000 - 54,999	18	31,811	0.1
56,000 - 56,999	2	480	0.0
57,000 - 57,999	8	10,963	0.0
58,000 - 58,999	4	6,388	0.0
59,000 - 59,999	7	13,913	0.0
60,000 - 60,999	11	8,992	0.0
61,000 - 61,999	10	8,598	0.0
62,000 - 62,999	3	1,325	0.0
63,000 - 63,999	2	5,064	0.0
65,000 - 65,999	2	7,955	0.0
66,000 - 66,999	2	2,381	0.0
68,000 - 68,999	10	8,460	0.0
69,000 - 69,999	8	7,162	0.0
70,000 - 70,999	2	910	0.0
71,000 - 71,999	2	629	0.0
75,000 - 75,999	2	2,170	0.0
78,000 - 78,999	2	495	0.0
80,000 - 80,999	2	1,924	0.0
81,000 - 81,999	2	1,721	0.0
82,000 - 82,999	2	813	0.0
84,000 - 84,999	13	14,895	0.0
85,000 - 85,999	2	1,182	0.0
86,000 - 86,999	6	2,692	0.0
89,000 - 89,999	3	5,484	0.0
91,000 - 91,999	2	3,462	0.0
92,000 - 92,999	2	705	0.0
98,000 - 98,999	2	1,175	0.0
100,000 +	54	74,569	0.3

**SLID 1994 MICRODATA FREQUENCY COUNTS
INTERNAL PERSON FILE (CSP1993)**

Theme: 03640 PERSONAL CHARACTERISTICS - Family and household characteristics - Income sources

**LICOB27b BTAX-Relev low inc cutoff - 1993 Pos. = 457 Type = Numeric Action = Suppress
Format = \$99,999,999**

Weight = ICSW26b

Description	Frequency	W. Frequency	% Weighted
11390	738	297,386	1.3
13063	946	420,802	1.9
14039	755	393,914	1.7
14137	1,008	579,165	2.6
14238	1,788	738,994	3.3
16329	2,082	975,485	4.4
16482	1,083	1,996,863	9.0
17549	1,287	726,631	3.2
17671	1,835	1,114,750	5.0
17708	1,205	498,719	2.2
20308	1,308	588,286	2.6
20603	1,556	2,988,877	13.4
21435	1,371	536,966	2.4
21825	971	515,106	2.3
21978	1,288	754,412	3.4
23961	735	254,891	1.1
24583	1,470	647,364	2.9
25623	1,078	2,148,078	9.6
26419	991	537,504	2.4
26487	298	111,973	0.5
26604	1,540	918,405	4.1
27479	670	272,763	1.2
29014	146	48,570	0.2
29532	419	227,862	1.0
29739	566	323,901	1.4
30375	197	88,551	0.4
31017	1,132	2,010,560	9.0
32645	151	68,141	0.3
32874	133	80,962	0.3
33271	80	20,403	0.0
34671	487	889,023	4.0
35758	54	27,940	0.1
36009	95	65,053	0.2
38326	124	222,452	1.0
41981	63	97,688	0.4

LICFB27b BTAX-Below low inc cutoff - 1993 Pos. = 465 Type = Character Action = Keep

Weight = ICSW26b

Description	Frequency	W. Frequency	% Weighted
-------------	-----------	--------------	------------

**SLID 1994 MICRODATA FREQUENCY COUNTS
INTERNAL PERSON FILE (CSP1993)**

Theme: 03640 PERSONAL CHARACTERISTICS - Family and household characteristics - Income sources

LICFB27b BTAX-Below low inc cutoff - 1993 Pos. = 465 Type = Character Action = Keep

Weight = ICSW26b

Description	Frequency	W. Frequency	% Weighted
1 : Yes	4,188	3,271,309	14.7
2 : No	25,462	18,917,148	85.2

**LICRB27b BTAX-Fam income/LICO - 1993 Pos. = 466 Type = Numeric Action = Suppress
Format = 999.99**

Weight = ICSW26b

Description	Frequency	W. Frequency	% Weighted
0.00 - 0.09	116	106,950	0.4
0.10 - 0.19	100	68,516	0.3
0.20 - 0.29	165	142,626	0.6
0.30 - 0.39	180	144,719	0.6
0.40 - 0.49	283	227,489	1.0
0.50 - 0.59	436	391,666	1.7
0.60 - 0.69	552	473,397	2.1
0.70 - 0.79	702	559,724	2.5
0.80 - 0.89	772	510,030	2.3
0.90 - 0.99	843	617,928	2.7
1.00 - 1.09	847	615,679	2.7
1.10 - 1.19	1,074	806,018	3.6
1.20 - 1.29	1,054	723,370	3.2
1.30 - 1.39	1,115	778,585	3.5
1.40 - 1.49	1,072	811,628	3.6
1.50 - 1.59	1,067	803,629	3.6
1.60 - 1.69	1,011	711,805	3.2
1.70 - 1.79	1,054	698,582	3.1
1.80 - 1.89	1,079	787,863	3.5
1.90 - 1.99	905	709,728	3.2
2.00 - 2.99	8,239	6,091,411	27.4
3.00 - 3.99	3,999	3,077,242	13.8
4.00 - 4.99	1,729	1,263,039	5.6
5.00 - 5.99	704	548,857	2.4
6.00 - 6.99	259	247,055	1.1
7.00 - 7.99	125	90,735	0.4
8.00 - 8.99	63	65,685	0.3
9.00 - 9.99	46	46,849	0.2
10 +	59	67,640	0.3

**SLID 1994 MICRODATA FREQUENCY COUNTS
INTERNAL PERSON FILE (CSP1993)**

Theme: 03640 PERSONAL CHARACTERISTICS - Family and household characteristics - Income sources

LICGB27b BTAX-Fam income/LICO grp - 1993 Pos. = 472 Type = Character Action = Keep

Weight = ICSW26b

Description	Frequency	W. Frequency	% Weighted
01 : family income is more than 25% below the LICO	2,154	1,808,998	8.1
02 : family income is between 10% and 25% below the LICO	1,152	816,121	3.6
03 : family income is below the LICO but not more than 10% lower	843	617,928	2.7
04 : family income is at or above the LICO but less than 10% higher	847	615,679	2.7
05 : family income is between 10% and 25% higher than the LICO	1,711	1,295,692	5.8
06 : family income is more than 25% higher than the LICO	22,943	17,034,038	76.7

**LICOA27b ATAX-Relev low inc cutoff - 1993 Pos. = 474 Type = Numeric Action = Suppress
Format = \$99,999,999**

Weight = ICSW26b

Description	Frequency	W. Frequency	% Weighted
8924	738	297,386	1.3
10315	946	420,802	1.9
10889	1,788	738,994	3.3
11289	755	393,914	1.7
11466	1,008	579,165	2.6
12587	2,082	975,485	4.4
13611	1,083	1,996,863	9.0
13773	1,205	498,719	2.2
13774	1,287	726,631	3.2
13990	1,835	1,114,750	5.0
15920	1,308	588,286	2.6
16609	1,556	2,988,877	13.4
17154	1,371	536,966	2.4
17422	971	515,106	2.3
17695	1,288	754,412	3.4
19173	735	254,891	1.1
19828	1,470	647,364	2.9
21007	1,078	2,148,078	9.6
21192	298	111,973	0.5
21698	991	537,504	2.4
22039	1,540	918,405	4.1
22161	670	272,763	1.2
23212	146	48,570	0.2
24251	419	227,862	1.0
24494	197	88,551	0.4
24632	566	323,901	1.4

**SLID 1994 MICRODATA FREQUENCY COUNTS
INTERNAL PERSON FILE (CSP1993)**

Theme: 03640 PERSONAL CHARACTERISTICS - Family and household characteristics - Income sources

**LICOA27b ATAX-Relev low inc cutoff - 1993 Pos. = 474 Type = Numeric Action = Suppress
Format = \$99,999,999**

Weight = ICSW26b

Description	Frequency	W. Frequency	% Weighted
26164	1,132	2,010,560	9.0
26804	151	68,141	0.3
26827	80	20,403	0.0
27226	133	80,962	0.3
29243	487	889,023	4.0
29357	54	27,940	0.1
29819	95	65,053	0.2
32322	124	222,452	1.0
35401	63	97,688	0.4

LICFA27b ATAX-Below low inc cutoff - 1993 Pos. = 482 Type = Character Action = Keep

Weight = ICSW26b

Description	Frequency	W. Frequency	% Weighted
1 : Yes	2,851	2,408,201	10.8
2 : No	26,799	19,780,256	89.1

**LICRA27b ATAX-Fam income/LICO - 1993 Pos. = 483 Type = Numeric Action = Suppress
Format = 999.99**

Weight = ICSW26b

Description	Frequency	W. Frequency	% Weighted
0.00 - 0.09	112	93,202	0.4
0.10 - 0.19	76	71,055	0.3
0.20 - 0.29	101	90,822	0.4
0.30 - 0.39	139	99,942	0.4
0.40 - 0.49	176	143,350	0.6
0.50 - 0.59	227	194,072	0.8
0.60 - 0.69	325	324,739	1.4
0.70 - 0.79	453	433,405	1.9
0.80 - 0.89	531	450,886	2.0
0.90 - 0.99	675	487,820	2.2
1.00 - 1.09	684	545,558	2.4
1.10 - 1.19	898	722,782	3.2
1.20 - 1.29	958	680,659	3.0
1.30 - 1.39	1,016	766,424	3.4
1.40 - 1.49	1,052	812,593	3.6
1.50 - 1.59	1,215	987,390	4.4
1.60 - 1.69	1,199	844,576	3.8

**SLID 1994 MICRODATA FREQUENCY COUNTS
INTERNAL PERSON FILE (CSP1993)**

Theme: 03640 PERSONAL CHARACTERISTICS - Family and household characteristics - Income sources

**LICRA27b ATAX-Fam income/LICO - 1993 Pos. = 483 Type = Numeric Action = Suppress
Format = 999.99**

Weight = ICSW26b

Description	Frequency	W. Frequency	% Weighted
1.70 - 1.79	1,125	791,060	3.5
1.80 - 1.89	1,082	787,979	3.5
1.90 - 1.99	1,175	864,412	3.9
2.00 - 2.99	9,309	6,778,958	30.5
3.00 - 3.99	4,343	3,099,871	13.9
4.00 - 4.99	1,675	1,229,404	5.5
5.00 - 5.99	650	491,470	2.2
6.00 - 6.99	239	214,467	0.9
7.00 - 7.99	97	81,162	0.3
8.00 - 8.99	63	53,883	0.2
9.00 - 9.99	8	12,145	0.0
10 +	47	34,359	0.1

LICGA27b ATAX-Fam income/LICO grp - 1993 Pos. = 489 Type = Character Action = Keep

Weight = ICSW26b

Description	Frequency	W. Frequency	% Weighted
01 : family income is more than 25% below the LICO	1,388	1,254,155	5.6
02 : family income is between 10% and 25% below the LICO	752	647,322	2.9
03 : family income is below the LICO but not more than 10% lower	675	487,820	2.2
04 : family income is at or above the LICO but less than 10% higher	684	545,558	2.4
05 : family income is between 10% and 25% higher than the LICO	1,424	1,066,264	4.8
06 : family income is more than 25% higher than the LICO	24,727	18,187,336	81.9

**SLID 1994 MICRODATA FREQUENCY COUNTS
INTERNAL PERSON FILE (CSP1993)**

Theme: 03650 PERSONAL CHARACTERISTICS - Family and household characteristics - Labour

NBWKE27b Weeks employed by family - 1993 Pos. = 491 Type = Numeric Action = Keep

Min = 0

Max = 318

Mean = 74

Weight = ILBW26b

Description	Frequency	W. Frequency	% Weighted
0 - 9	5,395	4,196,871	18.9
10 - 19	461	312,779	1.4
20 - 29	466	309,923	1.4
30 - 39	526	352,116	1.5
40 - 49	556	363,493	1.6
50 - 59	5,144	4,319,082	19.4
60 - 69	779	558,852	2.5
70 - 79	802	562,649	2.5
80 - 89	1,000	757,535	3.4
90 - 99	911	709,705	3.2
100 - 109	6,420	5,607,166	25.2
110 - 119	358	225,739	1.0
120 - 129	505	350,086	1.5
130 - 139	399	291,828	1.3
140 - 149	409	303,639	1.3
150 - 159	1,241	930,053	4.1
160 - 169	178	139,499	0.6
170 - 179	176	137,323	0.6
180 - 189	140	117,157	0.5
190 - 199	117	94,487	0.4
200 - 209	88	84,753	0.3
210 - 219	248	280,821	1.2
220 - 229	20	27,040	0.1
230 - 239	30	8,998	0.0
240 - 249	20	8,093	0.0
260 - 269	33	54,283	0.2
290 - 299	6	1,002	0.0
300 - 309	6	5,204	0.0
310 - 319	11	20,745	0.0
997 : Don't Know	3,205	1,057,522	4.7

**SLID 1994 MICRODATA FREQUENCY COUNTS
INTERNAL PERSON FILE (CSP1993)**

Theme: 03650 PERSONAL CHARACTERISTICS - Family and household characteristics - Labour

NBWKU27b Weeks unempl. by family - 1993 Pos. = 494 Type = Numeric Action = Keep

Min = 0
Max = 159
Mean = 7
Weight = ILBW26b

Description	Frequency	W. Frequency	% Weighted
0 - 9	20,992	17,052,622	76.8
10 - 19	1,670	1,277,018	5.7
20 - 29	1,096	835,085	3.7
30 - 39	809	565,900	2.5
40 - 49	475	337,894	1.5
50 - 59	885	689,568	3.1
60 - 69	194	151,805	0.6
70 - 79	103	88,367	0.4
80 - 89	61	34,618	0.1
90 - 99	46	14,810	0.0
100 - 109	85	72,445	0.3
110 - 119	13	3,476	0.0
120 - 129	4	944	0.0
130 - 139	8	3,511	0.0
150 - 159	4	2,866	0.0
997 : Don't Know	3,205	1,057,522	4.7

NFYFT27b FY/FT workers in family - 1993 Pos. = 497 Type = Numeric Action = Modify

Weight = ILBW26b

Description	Frequency	W. Frequency	% Weighted
0	9,846	7,314,639	32.9
1	10,206	8,169,775	36.8
2	5,071	4,519,213	20.3
3	335	333,357	1.5
4	62	48,827	0.2
5	11	20,745	0.0
97 : Don't Know	4,119	1,781,899	8.0

NBPVW27b No. unable to work family - 1993 Pos. = 499 Type = Numeric Action = Suppress

Weight = ILBW26b

Description	Frequency	W. Frequency	% Weighted
0	23,686	19,142,382	86.2

**SLID 1994 MICRODATA FREQUENCY COUNTS
INTERNAL PERSON FILE (CSP1993)**

Theme: 03650 PERSONAL CHARACTERISTICS - Family and household characteristics - Labour

NBPVW27b No. unable to work family - 1993 Pos. = 499 Type = Numeric Action = Suppress

Weight = ILBW26b

Description	Frequency	W. Frequency	% Weighted
1	2,461	1,841,901	8.3
2	453	297,235	1.3
3	24	9,092	0.0
4	4	1,826	0.0
97 : Don't Know	3,022	896,018	4.0

FMUIF27b Family rec'd EI in refyr - 1993 Pos. = 501 Type = Character Action = Keep

Weight = ILBW26b

Description	Frequency	W. Frequency	% Weighted
1 : Yes	8,681	5,992,272	27.0
2 : No	18,378	15,531,877	70.0
7 : Don't Know	2,591	664,307	2.9

FMWCF27b Family rec'd WC in refyr - 1993 Pos. = 502 Type = Character Action = Keep

Weight = ILBW26b

Description	Frequency	W. Frequency	% Weighted
1 : Yes	1,784	1,381,604	6.2
2 : No	25,081	20,060,900	90.4
7 : Don't Know	2,785	745,953	3.3

FMSAF27b Fam. rec'd SA in refyr - 1993 Pos. = 503 Type = Character Action = Keep

Weight = ILBW26b

Description	Frequency	W. Frequency	% Weighted
1 : Yes	2,944	2,359,554	10.6
2 : No	23,992	19,143,346	86.2
7 : Don't Know	2,714	685,557	3.0

**SLID 1994 MICRODATA FREQUENCY COUNTS
INTERNAL PERSON FILE (CSP1993)**

Theme: 05100 LABOUR - Labour market activity patterns

NBJBS28b No. jobs held refyr - 1993 Pos. = 504 Type = Numeric Action = Keep

Weight = ILBW26b

Description	Frequency	W. Frequency	% Weighted
0	5,912	4,773,545	21.5
1	14,938	12,230,734	55.1
2	2,788	2,118,129	9.5
3	492	400,638	1.8
4	100	71,290	0.3
5	16	12,202	0.0
6	9	9,647	0.0
97 : Don't Know	2,222	420,456	1.8
99 : Not Applicable	3,173	2,151,813	9.7

NBPWJ28b No. paid worker jobs refyr - 1993 Pos. = 506 Type = Numeric Action = Keep

Weight = ILBW26b

Description	Frequency	W. Frequency	% Weighted
0	8,379	6,782,268	30.5
1	13,391	10,865,626	48.9
2	2,060	1,630,513	7.3
3	425	337,779	1.5
97 : Don't Know	2,222	420,456	1.8
99 : Not Applicable	3,173	2,151,813	9.7

NBJBL28b No. jobless spells refyr - 1993 Pos. = 508 Type = Numeric Action = Keep

Weight = ILBW26b

Description	Frequency	W. Frequency	% Weighted
0	13,532	11,351,073	51.1
1	8,842	7,071,792	31.8
2	1,731	1,104,687	4.9
3	133	78,599	0.3
4	14	9,193	0.0
5	3	841	0.0
97 : Don't Know	2,222	420,456	1.8
99 : Not Applicable	3,173	2,151,813	9.7

**SLID 1994 MICRODATA FREQUENCY COUNTS
INTERNAL PERSON FILE (CSP1993)**

Theme: 05100 LABOUR - Labour market activity patterns

WKSEM28b No. weeks employed - 1993 Pos. = 510 Type = Numeric Action = Keep

Min = 0
Max = 53
Mean = 35
Weight = ILBW26b

Description	Frequency	W. Frequency	% Weighted
0 - 9	6,466	5,194,978	23.4
10 - 19	1,176	834,158	3.7
20 - 29	1,008	681,664	3.0
30 - 39	1,079	766,314	3.4
40 - 49	1,158	865,455	3.9
50 - 59	13,368	11,273,615	50.8
97 : Don't Know	2,222	420,456	1.8
99 : Not Applicable	3,173	2,151,813	9.7

WKSUE28b No. weeks unemployed - 1993 Pos. = 512 Type = Numeric Action = Keep

Min = 0
Max = 53
Mean = 4
Weight = ILBW26b

Description	Frequency	W. Frequency	% Weighted
0 - 9	21,563	17,603,937	79.3
10 - 19	880	638,710	2.8
20 - 29	583	442,750	2.0
30 - 39	450	300,580	1.3
40 - 49	251	187,328	0.8
50 - 59	528	442,879	2.0
97 : Don't Know	2,222	420,456	1.8
99 : Not Applicable	3,173	2,151,813	9.7

WKSNL28b No. weeks not in lf - 1993 Pos. = 514 Type = Numeric Action = Keep

Min = 0
Max = 53
Mean = 14
Weight = ILBW26b

Description	Frequency	W. Frequency	% Weighted
0 - 9	16,413	13,544,744	61.0

**SLID 1994 MICRODATA FREQUENCY COUNTS
INTERNAL PERSON FILE (CSP1993)**

Theme: 05100 LABOUR - Labour market activity patterns

WKSNL28b No. weeks not in lf - 1993 **Pos. = 514 Type = Numeric** **Action = Keep**

Min = 0
Max = 53
Mean = 14
Weight = ILBW26b

Description	Frequency	W. Frequency	% Weighted
10 - 19	739	529,650	2.3
20 - 29	611	426,204	1.9
30 - 39	797	603,815	2.7
40 - 49	726	531,972	2.4
50 - 59	4,969	3,979,801	17.9
97 : Don't Know	2,222	420,456	1.8
99 : Not Applicable	3,173	2,151,813	9.7

MTWK28ba Mos some work done - January 1993 **Pos. = 516 Type = Character** **Action = Keep**
Format = 1 byte per month array

Weight = ILBW26b

Description	Frequency	W. Frequency	% Weighted
1 : Yes	15,069	12,553,949	56.5
2 : No	9,186	7,062,237	31.8
7 : Don't Know	2,222	420,456	1.8
9 : Not Applicable	3,173	2,151,813	9.7

MTWK28bb Mos some work done - February 1993 **Pos. = 517 Type = Character** **Action = Keep**
Format = 1 byte per month array

Weight = ILBW26b

Description	Frequency	W. Frequency	% Weighted
1 : Yes	15,044	12,519,150	56.4
2 : No	9,211	7,097,036	31.9
7 : Don't Know	2,222	420,456	1.8
9 : Not Applicable	3,173	2,151,813	9.7

MTWK28bc Mos some work done - March 1993 **Pos. = 518 Type = Character** **Action = Keep**
Format = 1 byte per month array

Weight = ILBW26b

Description	Frequency	W. Frequency	% Weighted
1 : Yes	15,190	12,635,864	56.9
2 : No	9,065	6,980,322	31.4
7 : Don't Know	2,222	420,456	1.8

**SLID 1994 MICRODATA FREQUENCY COUNTS
INTERNAL PERSON FILE (CSP1993)**

Theme: 05100 LABOUR - Labour market activity patterns

MTWK28bc Mos some work done - March 1993 **Pos. = 518 Type = Character Action = Keep**
Format = 1 byte per month array

Weight = ILBW26b

Description	Frequency	W. Frequency	% Weighted
9 : Not Applicable	3,173	2,151,813	9.7

MTWK28bd Mos some work done - April 1993 **Pos. = 519 Type = Character Action = Keep**
Format = 1 byte per month array

Weight = ILBW26b

Description	Frequency	W. Frequency	% Weighted
1 : Yes	15,406	12,754,921	57.4
2 : No	8,849	6,861,265	30.9
7 : Don't Know	2,222	420,456	1.8
9 : Not Applicable	3,173	2,151,813	9.7

MTWK28be Mos some work done - May 1993 **Pos. = 520 Type = Character Action = Keep**
Format = 1 byte per month array

Weight = ILBW26b

Description	Frequency	W. Frequency	% Weighted
1 : Yes	15,937	13,074,093	58.9
2 : No	8,318	6,542,093	29.4
7 : Don't Know	2,222	420,456	1.8
9 : Not Applicable	3,173	2,151,813	9.7

MTWK28bf Mos some work done - June 1993 **Pos. = 521 Type = Character Action = Keep**
Format = 1 byte per month array

Weight = ILBW26b

Description	Frequency	W. Frequency	% Weighted
1 : Yes	16,350	13,328,679	60.0
2 : No	7,905	6,287,507	28.3
7 : Don't Know	2,222	420,456	1.8
9 : Not Applicable	3,173	2,151,813	9.7

MTWK28bg Mos some work done - July 1993 **Pos. = 522 Type = Character Action = Keep**
Format = 1 byte per month array

Weight = ILBW26b

Description	Frequency	W. Frequency	% Weighted
1 : Yes	16,363	13,290,081	59.9

**SLID 1994 MICRODATA FREQUENCY COUNTS
INTERNAL PERSON FILE (CSP1993)**

Theme: 05100 LABOUR - Labour market activity patterns

MTWK28bg Mos some work done - July 1993 **Pos. = 522 Type = Character Action = Keep**
Format = 1 byte per month array

Weight = ILBW26b

Description	Frequency	W. Frequency	% Weighted
2 : No	7,892	6,326,105	28.5
7 : Don't Know	2,222	420,456	1.8
9 : Not Applicable	3,173	2,151,813	9.7

MTWK28bh Mos some work done - August 1993 **Pos. = 523 Type = Character Action = Keep**
Format = 1 byte per month array

Weight = ILBW26b

Description	Frequency	W. Frequency	% Weighted
1 : Yes	16,381	13,325,087	60.0
2 : No	7,874	6,291,099	28.3
7 : Don't Know	2,222	420,456	1.8
9 : Not Applicable	3,173	2,151,813	9.7

MTWK28bi Mos some work done - September 1993 **Pos. = 524 Type = Character Action = Keep**
Format = 1 byte per month array

Weight = ILBW26b

Description	Frequency	W. Frequency	% Weighted
1 : Yes	16,147	13,199,570	59.4
2 : No	8,108	6,416,617	28.9
7 : Don't Know	2,222	420,456	1.8
9 : Not Applicable	3,173	2,151,813	9.7

MTWK28bj Mos some work done - October 1993 **Pos. = 525 Type = Character Action = Keep**
Format = 1 byte per month array

Weight = ILBW26b

Description	Frequency	W. Frequency	% Weighted
1 : Yes	15,860	12,974,331	58.4
2 : No	8,395	6,641,856	29.9
7 : Don't Know	2,222	420,456	1.8
9 : Not Applicable	3,173	2,151,813	9.7

**SLID 1994 MICRODATA FREQUENCY COUNTS
INTERNAL PERSON FILE (CSP1993)**

Theme: 05100 LABOUR - Labour market activity patterns

MTWK28bk Mos some work done - November 1993 Pos. = 526 Type = Character Action = Keep

Format = 1 byte per month array

Weight = ILBW26b

Description	Frequency	W. Frequency	% Weighted
1 : Yes	15,514	12,826,578	57.8
2 : No	8,741	6,789,608	30.6
7 : Don't Know	2,222	420,456	1.8
9 : Not Applicable	3,173	2,151,813	9.7

MTWK28bl Mos some work done - December 1993 Pos. = 527 Type = Character Action = Keep

Format = 1 byte per month array

Weight = ILBW26b

Description	Frequency	W. Frequency	% Weighted
1 : Yes	15,220	12,673,762	57.1
2 : No	9,035	6,942,424	31.2
7 : Don't Know	2,222	420,456	1.8
9 : Not Applicable	3,173	2,151,813	9.7

ALHRW28b Total usual hrs all jobs - 1993

Pos. = 528 Type = Numeric Action = Keep

Min = 0

Max = 8,386

Mean = 1,292

Weight = ILBW26b

Description	Frequency	W. Frequency	% Weighted
0 - 99	6,260	5,056,826	22.7
100 - 199	327	242,322	1.0
200 - 299	417	315,548	1.4
300 - 399	463	327,490	1.4
400 - 499	415	289,900	1.3
500 - 599	483	360,189	1.6
600 - 699	425	353,198	1.5
700 - 799	466	364,903	1.6
800 - 899	338	270,115	1.2
900 - 999	317	238,396	1.0
1,000 - 1,099	593	430,006	1.9
1,100 - 1,199	286	210,205	0.9
1,200 - 1,299	371	276,569	1.2
1,300 - 1,399	488	366,951	1.6
1,400 - 1,499	306	214,057	0.9
1,500 - 1,599	632	470,363	2.1

**SLID 1994 MICRODATA FREQUENCY COUNTS
INTERNAL PERSON FILE (CSP1993)**

Theme: 05100 LABOUR - Labour market activity patterns

ALHRW28b Total usual hrs all jobs - 1993

Pos. = 528 Type = Numeric

Action = Keep

Min = 0

Max = 8,386

Mean = 1,292

Weight = ILBW26b

Description	Frequency	W. Frequency	% Weighted
1,600 - 1,699	318	246,035	1.1
1,700 - 1,799	258	190,486	0.8
1,800 - 1,899	1,142	1,090,008	4.9
1,900 - 1,999	1,492	1,352,860	6.1
2,000 - 2,099	4,533	3,903,657	17.5
2,100 - 2,199	297	231,976	1.0
2,200 - 2,299	260	192,505	0.8
2,300 - 2,399	427	352,419	1.5
2,400 - 2,499	93	66,845	0.3
2,500 - 2,599	179	129,215	0.5
2,600 - 2,699	525	428,334	1.9
2,700 - 2,799	64	40,844	0.1
2,800 - 2,899	212	173,343	0.7
2,900 - 2,999	66	40,266	0.1
3,000 - 3,099	33	20,900	0.0
3,100 - 3,199	409	378,048	1.7
3,200 - 3,299	20	11,437	0.0
3,300 - 3,399	75	73,908	0.3
3,400 - 3,499	25	11,642	0.0
3,500 - 3,599	19	12,314	0.0
3,600 - 3,699	127	80,512	0.3
3,700 - 3,799	26	13,051	0.0
3,800 - 3,899	19	12,891	0.0
3,900 - 3,999	43	35,513	0.1
4,000 - 4,099	13	7,236	0.0
4,100 - 4,199	64	44,937	0.2
4,200 - 4,299	7	3,637	0.0
4,300 - 4,399	30	21,136	0.1
4,400 - 4,499	12	5,153	0.0
4,500 - 4,599	10	5,116	0.0
4,600 - 4,699	25	15,393	0.0
4,700 - 4,799	4	1,303	0.0
4,800 - 4,899	2	1,027	0.0
4,900 - 4,999	4	2,246	0.0
5,000 - 5,099	3	951	0.0
5,100 - 5,199	41	25,573	0.1
5,200 - 5,299	6	3,309	0.0
5,400 - 5,499	3	926	0.0

**SLID 1994 MICRODATA FREQUENCY COUNTS
INTERNAL PERSON FILE (CSP1993)**

Theme: 05100 LABOUR - Labour market activity patterns

ALHRW28b Total usual hrs all jobs - 1993

Pos. = 528 Type = Numeric

Action = Keep

Min = 0

Max = 8,386

Mean = 1,292

Weight = ILBW26b

Description	Frequency	W. Frequency	% Weighted
5,600 - 5,699	1	1,685	0.0
5,700 - 5,799	1	1,254	0.0
5,800 - 5,899	1	190	0.0
5,900 - 5,999	2	693	0.0
6,100 - 6,199	1	336	0.0
6,200 - 6,299	5	2,864	0.0
6,300 - 6,399	1	320	0.0
6,400 - 6,499	1	340	0.0
6,600 - 6,699	3	1,249	0.0
6,800 - 6,899	1	503	0.0
8,000 - 8,099	2	4,479	0.0
8,300 - 8,399	1	520	0.0
9997 : Don't Know	2,984	1,008,187	4.5
9999 : Not Applicable	3,173	2,151,813	9.7

ALHRP28b Total hrs paid all jobs - 1993

Pos. = 532 Type = Numeric

Action = Keep

Min = 0

Max = 8,386

Mean = 1,260

Weight = ILBW26b

Description	Frequency	W. Frequency	% Weighted
0 - 99	6,310	5,086,555	22.9
100 - 199	364	272,239	1.2
200 - 299	439	323,353	1.4
300 - 399	500	362,967	1.6
400 - 499	459	332,010	1.5
500 - 599	501	386,537	1.7
600 - 699	486	379,241	1.7
700 - 799	507	398,024	1.7
800 - 899	376	299,006	1.3
900 - 999	352	267,948	1.2
1,000 - 1,099	628	439,186	1.9
1,100 - 1,199	339	240,381	1.0
1,200 - 1,299	417	329,767	1.4
1,300 - 1,399	517	396,564	1.7

**SLID 1994 MICRODATA FREQUENCY COUNTS
INTERNAL PERSON FILE (CSP1993)**

Theme: 05100 LABOUR - Labour market activity patterns

ALHRP28b Total hrs paid all jobs - 1993

Pos. = 532 Type = Numeric

Action = Keep

Min = 0

Max = 8,386

Mean = 1,260

Weight = ILBW26b

Description	Frequency	W. Frequency	% Weighted
1,400 - 1,499	356	254,846	1.1
1,500 - 1,599	651	487,856	2.2
1,600 - 1,699	353	264,451	1.1
1,700 - 1,799	343	258,693	1.1
1,800 - 1,899	1,220	1,146,884	5.1
1,900 - 1,999	1,532	1,377,707	6.2
2,000 - 2,099	4,117	3,556,505	16.0
2,100 - 2,199	293	224,524	1.0
2,200 - 2,299	238	170,216	0.7
2,300 - 2,399	403	344,706	1.5
2,400 - 2,499	97	70,095	0.3
2,500 - 2,599	167	123,197	0.5
2,600 - 2,699	492	414,194	1.8
2,700 - 2,799	69	45,691	0.2
2,800 - 2,899	198	159,733	0.7
2,900 - 2,999	59	32,440	0.1
3,000 - 3,099	39	26,097	0.1
3,100 - 3,199	376	354,648	1.6
3,200 - 3,299	30	16,800	0.0
3,300 - 3,399	73	70,431	0.3
3,400 - 3,499	31	13,525	0.0
3,500 - 3,599	16	10,560	0.0
3,600 - 3,699	117	74,349	0.3
3,700 - 3,799	21	11,639	0.0
3,800 - 3,899	17	10,728	0.0
3,900 - 3,999	42	33,689	0.1
4,000 - 4,099	11	6,527	0.0
4,100 - 4,199	52	38,331	0.1
4,200 - 4,299	4	1,844	0.0
4,300 - 4,399	27	19,912	0.0
4,400 - 4,499	5	3,087	0.0
4,500 - 4,599	7	3,448	0.0
4,600 - 4,699	24	15,099	0.0
4,700 - 4,799	4	1,303	0.0
4,800 - 4,899	4	1,592	0.0
4,900 - 4,999	5	2,688	0.0
5,000 - 5,099	4	2,205	0.0
5,100 - 5,199	40	24,721	0.1

**SLID 1994 MICRODATA FREQUENCY COUNTS
INTERNAL PERSON FILE (CSP1993)**

Theme: 05100 LABOUR - Labour market activity patterns

ALHRP28b Total hrs paid all jobs - 1993

Pos. = 532 Type = Numeric

Action = Keep

Min = 0

Max = 8,386

Mean = 1,260

Weight = ILBW26b

Description	Frequency	W. Frequency	% Weighted
5,200 - 5,299	3	2,684	0.0
5,300 - 5,399	1	771	0.0
5,400 - 5,499	2	475	0.0
5,600 - 5,699	1	1,685	0.0
5,700 - 5,799	1	596	0.0
5,800 - 5,899	1	190	0.0
5,900 - 5,999	1	370	0.0
6,200 - 6,299	4	2,423	0.0
6,300 - 6,399	1	503	0.0
6,600 - 6,699	2	478	0.0
7,200 - 7,299	1	1,092	0.0
8,000 - 8,099	1	3,898	0.0
8,300 - 8,399	1	520	0.0
9997 : Don't Know	2,725	832,185	3.7
9999 : Not Applicable	3,173	2,151,813	9.7

HWAJ28ba All jobs,usual hrs work/mt - January

Pos. = 536 Type = Numeric

Action = Keep

Format = 3 byte per month array

Min = 0

Max = 860

Mean = 105

Weight = ILBW26b

Description	Frequency	W. Frequency	% Weighted
0 - 99	11,285	8,730,291	39.3
100 - 199	10,270	8,797,626	39.6
200 - 299	1,758	1,416,113	6.3
300 - 399	395	277,986	1.2
400 - 499	90	58,293	0.2
500 - 599	12	10,028	0.0
800 - 899	1	314	0.0
997 : Don't Know	2,666	745,988	3.3
999 : Not Applicable	3,173	2,151,813	9.7

**SLID 1994 MICRODATA FREQUENCY COUNTS
INTERNAL PERSON FILE (CSP1993)**

Theme: 05100 LABOUR - Labour market activity patterns

**HWAJ28bb All jobs,usual hrs work/mt - February Pos. = 539 Type = Numeric Action = Keep
Format = 3 byte per month array**

Min = 0

Max = 860

Mean = 105

Weight = ILBW26b

Description	Frequency	W. Frequency	% Weighted
0 - 99	11,271	8,703,460	39.2
100 - 199	10,273	8,810,145	39.7
200 - 299	1,755	1,411,711	6.3
300 - 399	406	286,177	1.2
400 - 499	92	57,145	0.2
500 - 599	12	10,028	0.0
600 - 699	1	274	0.0
800 - 899	1	314	0.0
997 : Don't Know	2,666	757,385	3.4
999 : Not Applicable	3,173	2,151,813	9.7

**HWAJ28bc All jobs,usual hrs work/mt - March 1993 Pos. = 542 Type = Numeric Action = Keep
Format = 3 byte per month array**

Min = 0

Max = 860

Mean = 105

Weight = ILBW26b

Description	Frequency	W. Frequency	% Weighted
0 - 99	11,194	8,661,730	39.0
100 - 199	10,308	8,822,148	39.7
200 - 299	1,776	1,435,125	6.4
300 - 399	411	283,680	1.2
400 - 499	90	59,728	0.2
500 - 599	14	8,662	0.0
600 - 699	3	928	0.0
700 - 799	2	4,479	0.0
800 - 899	1	314	0.0
997 : Don't Know	2,678	759,846	3.4
999 : Not Applicable	3,173	2,151,813	9.7

**SLID 1994 MICRODATA FREQUENCY COUNTS
INTERNAL PERSON FILE (CSP1993)**

Theme: 05100 LABOUR - Labour market activity patterns

HWAJ28bd All jobs,usual hrs work/mt - April 1993 Pos. = 545 Type = Numeric Action = Keep

Format = 3 byte per month array

Min = 0

Max = 860

Mean = 106

Weight = ILBW26b

Description	Frequency	W. Frequency	% Weighted
0 - 99	11,044	8,594,909	38.7
100 - 199	10,422	8,847,975	39.8
200 - 299	1,778	1,450,211	6.5
300 - 399	428	274,370	1.2
400 - 499	95	63,124	0.2
500 - 599	14	10,136	0.0
600 - 699	3	994	0.0
700 - 799	2	4,479	0.0
800 - 899	1	314	0.0
997 : Don't Know	2,690	790,127	3.5
999 : Not Applicable	3,173	2,151,813	9.7

HWAJ28be All jobs,usual hrs work/mt - May 1993 Pos. = 548 Type = Numeric Action = Keep

Format = 3 byte per month array

Min = 0

Max = 860

Mean = 109

Weight = ILBW26b

Description	Frequency	W. Frequency	% Weighted
0 - 99	10,569	8,317,076	37.4
100 - 199	10,742	9,072,223	40.8
200 - 299	1,881	1,496,492	6.7
300 - 399	442	278,540	1.2
400 - 499	99	62,331	0.2
500 - 599	14	9,772	0.0
600 - 699	4	1,659	0.0
700 - 799	3	4,999	0.0
800 - 899	1	314	0.0
997 : Don't Know	2,722	793,233	3.5
999 : Not Applicable	3,173	2,151,813	9.7

**SLID 1994 MICRODATA FREQUENCY COUNTS
INTERNAL PERSON FILE (CSP1993)**

Theme: 05100 LABOUR - Labour market activity patterns

HWAJ28bf All jobs,usual hrs work/mt - June 1993 Pos. = 551 Type = Numeric Action = Keep

Format = 3 byte per month array

Min = 0

Max = 860

Mean = 111

Weight = ILBW26b

Description	Frequency	W. Frequency	% Weighted
0 - 99	10,208	8,096,459	36.4
100 - 199	10,948	9,192,649	41.4
200 - 299	1,970	1,547,132	6.9
300 - 399	467	295,528	1.3
400 - 499	103	62,797	0.2
500 - 599	13	8,924	0.0
600 - 699	5	1,764	0.0
700 - 799	3	4,999	0.0
800 - 899	2	582	0.0
997 : Don't Know	2,758	825,804	3.7
999 : Not Applicable	3,173	2,151,813	9.7

HWAJ28bg All jobs,usual hrs work/mt - July 1993 Pos. = 554 Type = Numeric Action = Keep

Format = 3 byte per month array

Min = 0

Max = 860

Mean = 113

Weight = ILBW26b

Description	Frequency	W. Frequency	% Weighted
0 - 99	9,916	7,919,495	35.6
100 - 199	11,162	9,331,038	42.0
200 - 299	2,025	1,578,308	7.1
300 - 399	482	305,166	1.3
400 - 499	101	67,308	0.3
500 - 599	14	10,900	0.0
600 - 699	5	1,853	0.0
700 - 799	3	4,999	0.0
800 - 899	3	919	0.0
997 : Don't Know	2,766	816,654	3.6
999 : Not Applicable	3,173	2,151,813	9.7

**SLID 1994 MICRODATA FREQUENCY COUNTS
INTERNAL PERSON FILE (CSP1993)**

Theme: 05100 LABOUR - Labour market activity patterns

**HWAJ28bh All jobs,usual hrs work/mt - August Pos. = 557 Type = Numeric Action = Keep
Format = 3 byte per month array**

Min = 0

Max = 860

Mean = 112

Weight = ILBW26b

Description	Frequency	W. Frequency	% Weighted
0 - 99	9,994	7,961,655	35.8
100 - 199	11,099	9,287,403	41.8
200 - 299	1,999	1,583,397	7.1
300 - 399	477	301,026	1.3
400 - 499	101	54,667	0.2
500 - 599	16	11,879	0.0
600 - 699	4	1,676	0.0
700 - 799	3	4,999	0.0
800 - 899	3	919	0.0
997 : Don't Know	2,781	829,018	3.7
999 : Not Applicable	3,173	2,151,813	9.7

**HWAJ28bi All jobs,usual hrs work/mt - September Pos. = 560 Type = Numeric Action = Keep
Format = 3 byte per month array**

Min = 0

Max = 860

Mean = 109

Weight = ILBW26b

Description	Frequency	W. Frequency	% Weighted
0 - 99	10,453	8,316,821	37.4
100 - 199	10,763	9,033,855	40.7
200 - 299	1,925	1,509,233	6.8
300 - 399	454	284,401	1.2
400 - 499	96	50,492	0.2
500 - 599	14	8,497	0.0
600 - 699	6	2,281	0.0
700 - 799	3	4,999	0.0
800 - 899	1	314	0.0
997 : Don't Know	2,762	825,746	3.7
999 : Not Applicable	3,173	2,151,813	9.7

**SLID 1994 MICRODATA FREQUENCY COUNTS
INTERNAL PERSON FILE (CSP1993)**

Theme: 05100 LABOUR - Labour market activity patterns

**HWAJ28bj All jobs,usual hrs work/mt - October Pos. = 563 Type = Numeric Action = Keep
Format = 3 byte per month array**

Min = 0

Max = 860

Mean = 107

Weight = ILBW26b

Description	Frequency	W. Frequency	% Weighted
0 - 99	10,634	8,421,183	37.9
100 - 199	10,608	8,938,963	40.2
200 - 299	1,905	1,507,230	6.7
300 - 399	449	280,658	1.2
400 - 499	89	46,901	0.2
500 - 599	13	7,228	0.0
600 - 699	4	1,933	0.0
700 - 799	3	4,999	0.0
800 - 899	1	314	0.0
997 : Don't Know	2,771	827,229	3.7
999 : Not Applicable	3,173	2,151,813	9.7

**HWAJ28bk All jobs,usual hrs work/mt - November Pos. = 566 Type = Numeric Action = Keep
Format = 3 byte per month array**

Min = 0

Max = 891

Mean = 106

Weight = ILBW26b

Description	Frequency	W. Frequency	% Weighted
0 - 99	10,920	8,544,357	38.5
100 - 199	10,449	8,878,116	40.0
200 - 299	1,811	1,457,991	6.5
300 - 399	419	265,117	1.1
400 - 499	90	47,919	0.2
500 - 599	11	5,324	0.0
600 - 699	4	1,716	0.0
700 - 799	2	4,418	0.0
800 - 899	1	314	0.0
997 : Don't Know	2,770	831,367	3.7
999 : Not Applicable	3,173	2,151,813	9.7

**SLID 1994 MICRODATA FREQUENCY COUNTS
INTERNAL PERSON FILE (CSP1993)**

Theme: 05100 LABOUR - Labour market activity patterns

**HWAJ28bl All jobs,usual hrs work/mt - December Pos. = 569 Type = Numeric Action = Keep
Format = 3 byte per month array**

Min = 0
Max = 947
Mean = 104
Weight = ILBW26b

Description	Frequency	W. Frequency	% Weighted
0 - 99	11,207	8,712,239	39.2
100 - 199	10,247	8,737,112	39.3
200 - 299	1,765	1,444,365	6.5
300 - 399	403	256,484	1.1
400 - 499	84	46,669	0.2
500 - 599	10	4,554	0.0
600 - 699	2	889	0.0
700 - 799	2	4,418	0.0
900 - 995	1	314	0.0
997 : Don't Know	2,756	829,595	3.7
999 : Not Applicable	3,173	2,151,813	9.7

**CMPHW28b Comp. hrly wage all jobs - 1993 Pos. = 572 Type = Numeric Action = Keep
Format = \$9,999.99**

Min = 2
Max = 61
Mean = 15
Weight = ILBW26b

Description	Frequency	W. Frequency	% Weighted
0 - 9	5,671	3,973,689	17.9
10 - 19	7,142	5,977,425	26.9
20 - 29	2,476	2,267,982	10.2
30 - 39	446	458,933	2.0
40 - 49	106	134,027	0.6
50 - 59	4	4,896	0.0
60 - 69	1	121	0.0
9999.97 : Don't Know	2,233	429,185	1.9
9999.99 : Not Applicable	11,571	8,942,196	40.3

ALFST28b Annual lf status - 1993 Pos. = 685 Type = Character Action = Keep

Weight = ILBW26b

Description	Frequency	W. Frequency	% Weighted
01 : Employed all year	13,036	11,013,600	49.6

**SLID 1994 MICRODATA FREQUENCY COUNTS
INTERNAL PERSON FILE (CSP1993)**

Theme: 05100 LABOUR - Labour market activity patterns

ALFST28b Annual lf status - 1993

Pos. = 685 Type = Character Action = Keep

Weight = ILBW26b

Description	Frequency	W. Frequency	% Weighted
02 : Unemployed all year	497	427,060	1.9
03 : Not in the labour force all year	4,922	3,948,333	17.7
04 : Employed part-year, unemployed part-year	2,120	1,548,963	6.9
05 : Employed part-year, not in labour force part-year	1,752	1,241,935	5.6
06 : Unemployed part-year, not in labour force part-year	499	400,778	1.8
07 : Employed, unemployed and not in labour force during year	1,429	1,035,514	4.6
97 : Don't Know	2,222	420,456	1.8
99 : Not Applicable	3,173	2,151,813	9.7

TTWGS28b Wages and salaries all job - 1993

Pos. = 793 Type = Numeric Action = Keep

Format = \$99,999,999

Min = 5

Max = 197,498

Mean = 25,024

Weight = ILBW26b

Description	Frequency	W. Frequency	% Weighted
0 - 999	439	314,520	1.4
1,000 - 1,999	520	376,589	1.7
2,000 - 2,999	566	381,326	1.7
3,000 - 3,999	501	390,732	1.7
4,000 - 4,999	463	333,980	1.5
5,000 - 5,999	448	338,076	1.5
6,000 - 6,999	468	355,111	1.6
7,000 - 7,999	405	291,827	1.3
8,000 - 8,999	397	262,097	1.1
9,000 - 9,999	372	291,377	1.3
10,000 - 10,999	416	268,521	1.2
11,000 - 11,999	356	230,481	1.0
12,000 - 12,999	359	277,142	1.2
13,000 - 13,999	351	252,683	1.1
14,000 - 14,999	340	250,995	1.1
15,000 - 15,999	357	253,516	1.1
16,000 - 16,999	328	242,923	1.0
17,000 - 17,999	293	239,552	1.0
18,000 - 18,999	297	237,885	1.0
19,000 - 19,999	287	223,574	1.0
20,000 - 20,999	367	258,010	1.1
21,000 - 21,999	274	214,192	0.9

**SLID 1994 MICRODATA FREQUENCY COUNTS
INTERNAL PERSON FILE (CSP1993)**

Theme: 05100 LABOUR - Labour market activity patterns

TTWGS28b Wages and salaries all job - 1993

Pos. = 793 Type = Numeric

Action = Keep

Format = \$99,999,999

Min = 5

Max = 197,498

Mean = 25,024

Weight = ILBW26b

Description	Frequency	W. Frequency	% Weighted
22,000 - 22,999	262	192,738	0.8
23,000 - 23,999	262	216,517	0.9
24,000 - 24,999	249	230,343	1.0
25,000 - 25,999	328	280,025	1.2
26,000 - 26,999	302	274,100	1.2
27,000 - 27,999	289	250,268	1.1
28,000 - 28,999	292	252,514	1.1
29,000 - 29,999	268	224,221	1.0
30,000 - 30,999	313	315,352	1.4
31,000 - 31,999	231	186,072	0.8
32,000 - 32,999	220	168,392	0.7
33,000 - 33,999	190	185,104	0.8
34,000 - 34,999	188	162,443	0.7
35,000 - 35,999	282	269,972	1.2
36,000 - 36,999	187	170,141	0.7
37,000 - 37,999	185	187,034	0.8
38,000 - 38,999	181	179,157	0.8
39,000 - 39,999	166	148,041	0.6
40,000 - 40,999	296	266,136	1.2
41,000 - 41,999	190	180,628	0.8
42,000 - 42,999	142	112,757	0.5
43,000 - 43,999	153	126,990	0.5
44,000 - 44,999	96	81,503	0.3
45,000 - 45,999	188	134,571	0.6
46,000 - 46,999	94	87,040	0.3
47,000 - 47,999	114	103,114	0.4
48,000 - 48,999	108	103,518	0.4
49,000 - 49,999	83	68,320	0.3
50,000 - 50,999	214	185,839	0.8
51,000 - 51,999	68	60,517	0.2
52,000 - 52,999	116	129,901	0.5
53,000 - 53,999	71	65,252	0.2
54,000 - 54,999	67	51,787	0.2
55,000 - 55,999	106	96,732	0.4
56,000 - 56,999	48	49,404	0.2
57,000 - 57,999	47	41,155	0.1
58,000 - 58,999	43	51,271	0.2
59,000 - 59,999	40	42,483	0.1

**SLID 1994 MICRODATA FREQUENCY COUNTS
INTERNAL PERSON FILE (CSP1993)**

Theme: 05100 LABOUR - Labour market activity patterns

TTWGS28b Wages and salaries all job - 1993

Pos. = 793 Type = Numeric

Action = Keep

Format = \$99,999,999

Min = 5

Max = 197,498

Mean = 25,024

Weight = ILBW26b

Description	Frequency	W. Frequency	% Weighted
60,000 - 60,999	100	112,212	0.5
61,000 - 61,999	23	20,807	0.0
62,000 - 62,999	30	42,469	0.1
63,000 - 63,999	26	20,671	0.0
64,000 - 64,999	24	17,337	0.0
65,000 - 65,999	45	45,830	0.2
66,000 - 66,999	21	23,836	0.1
67,000 - 67,999	18	15,787	0.0
68,000 - 68,999	13	13,524	0.0
69,000 - 69,999	16	14,185	0.0
70,000 - 70,999	36	39,864	0.1
71,000 - 71,999	11	9,538	0.0
72,000 - 72,999	15	21,632	0.1
73,000 - 73,999	6	4,283	0.0
74,000 - 74,999	8	13,576	0.0
75,000 - 75,999	22	28,235	0.1
76,000 - 76,999	5	2,333	0.0
77,000 - 77,999	6	6,106	0.0
78,000 - 78,999	9	9,215	0.0
79,000 - 79,999	7	6,619	0.0
80,000 - 80,999	15	15,775	0.0
81,000 - 81,999	3	5,943	0.0
82,000 - 82,999	4	3,351	0.0
83,000 - 83,999	9	7,986	0.0
84,000 - 84,999	6	5,724	0.0
85,000 - 85,999	10	11,333	0.0
86,000 - 86,999	4	3,048	0.0
87,000 - 87,999	4	4,223	0.0
88,000 - 88,999	2	1,548	0.0
89,000 - 89,999	5	9,257	0.0
90,000 - 90,999	8	8,229	0.0
92,000 - 92,999	4	3,296	0.0
93,000 - 93,999	2	943	0.0
94,000 - 94,999	1	249	0.0
95,000 - 95,999	9	12,318	0.0
96,000 - 96,999	3	9,028	0.0
97,000 - 97,999	1	665	0.0
98,000 - 98,999	1	223	0.0

**SLID 1994 MICRODATA FREQUENCY COUNTS
INTERNAL PERSON FILE (CSP1993)**

Theme: 05100 LABOUR - Labour market activity patterns

TTWGS28b Wages and salaries all job - 1993

Pos. = 793 Type = Numeric Action = Keep

Format = \$99,999,999

Min = 5

Max = 197,498

Mean = 25,024

Weight = ILBW26b

Description	Frequency	W. Frequency	% Weighted
99,000 - 99,999	2	1,961	0.0
100,000 +	29	27,404	0.1
99999997 : Don't Know	2,233	429,185	1.9
99999999 : Not Applicable	11,571	8,942,196	40.3

FPDWK28b Flag-paid worker - 1993

Pos. = 801 Type = Character Action = Keep

Weight = ILBW26b

Description	Frequency	W. Frequency	% Weighted
1 : Yes	15,876	12,833,919	57.8
2 : No	2,467	2,008,722	9.0
7 : Don't Know	2,222	420,456	1.8
9 : Not Applicable	9,085	6,925,359	31.2

FSEIN28b Flag-self-emp.incorporated - 1993

Pos. = 802 Type = Character Action = Keep

Weight = ILBW26b

Description	Frequency	W. Frequency	% Weighted
1 : Yes	919	835,318	3.7
2 : No	17,424	14,007,322	63.1
7 : Don't Know	2,222	420,456	1.8
9 : Not Applicable	9,085	6,925,359	31.2

FSEUI28b Flag-self-emp.not incorp. - 1993

Pos. = 803 Type = Character Action = Keep

Weight = ILBW26b

Description	Frequency	W. Frequency	% Weighted
1 : Yes	2,400	1,794,558	8.0
2 : No	15,943	13,048,083	58.8
7 : Don't Know	2,222	420,456	1.8
9 : Not Applicable	9,085	6,925,359	31.2

**SLID 1994 MICRODATA FREQUENCY COUNTS
INTERNAL PERSON FILE (CSP1993)**

Theme: 05100 LABOUR - Labour market activity patterns

FUNFW28b Flag-unpaid family worker - 1993 Pos. = 804 Type = Character Action = Keep

Weight = ILBW26b

Description	Frequency	W. Frequency	% Weighted
1 : Yes	113	64,541	0.2
2 : No	18,230	14,778,099	66.6
7 : Don't Know	2,222	420,456	1.8
9 : Not Applicable	9,085	6,925,359	31.2

LKEND28b Looking work end refyr - 1993 Pos. = 805 Type = Character Action = Keep

Weight = ILBW26b

Description	Frequency	W. Frequency	% Weighted
1 : Yes	1,963	1,479,215	6.6
2 : No	22,292	18,136,971	81.7
7 : Don't Know	2,222	420,456	1.8
9 : Not Applicable	3,173	2,151,813	9.7

**MTLK28ba Mos looked for work - January 1993 Pos. = 806 Type = Character Action = Keep
Format = 1 byte per month array**

Weight = ILBW26b

Description	Frequency	W. Frequency	% Weighted
1 : Yes	2,041	1,525,543	6.8
2 : No	22,214	18,090,644	81.5
7 : Don't Know	2,222	420,456	1.8
9 : Not Applicable	3,173	2,151,813	9.7

**MTLK28bb Mos looked for work - February 1993 Pos. = 807 Type = Character Action = Keep
Format = 1 byte per month array**

Weight = ILBW26b

Description	Frequency	W. Frequency	% Weighted
1 : Yes	2,067	1,536,244	6.9
2 : No	22,188	18,079,943	81.4
7 : Don't Know	2,222	420,456	1.8
9 : Not Applicable	3,173	2,151,813	9.7

**SLID 1994 MICRODATA FREQUENCY COUNTS
INTERNAL PERSON FILE (CSP1993)**

Theme: 05100 LABOUR - Labour market activity patterns

**MTLK28bc Mos looked for work - March 1993 Pos. = 808 Type = Character Action = Keep
Format = 1 byte per month array**

Weight = ILBW26b

Description	Frequency	W. Frequency	% Weighted
1 : Yes	2,099	1,553,616	7.0
2 : No	22,156	18,062,571	81.4
7 : Don't Know	2,222	420,456	1.8
9 : Not Applicable	3,173	2,151,813	9.7

**MTLK28bd Mos looked for work - April 1993 Pos. = 809 Type = Character Action = Keep
Format = 1 byte per month array**

Weight = ILBW26b

Description	Frequency	W. Frequency	% Weighted
1 : Yes	2,067	1,534,510	6.9
2 : No	22,188	18,081,676	81.4
7 : Don't Know	2,222	420,456	1.8
9 : Not Applicable	3,173	2,151,813	9.7

**MTLK28be Mos looked for work - May 1993 Pos. = 810 Type = Character Action = Keep
Format = 1 byte per month array**

Weight = ILBW26b

Description	Frequency	W. Frequency	% Weighted
1 : Yes	1,974	1,514,474	6.8
2 : No	22,281	18,101,713	81.5
7 : Don't Know	2,222	420,456	1.8
9 : Not Applicable	3,173	2,151,813	9.7

**MTLK28bf Mos looked for work - June 1993 Pos. = 811 Type = Character Action = Keep
Format = 1 byte per month array**

Weight = ILBW26b

Description	Frequency	W. Frequency	% Weighted
1 : Yes	1,873	1,460,974	6.5
2 : No	22,382	18,155,213	81.8
7 : Don't Know	2,222	420,456	1.8
9 : Not Applicable	3,173	2,151,813	9.7

**SLID 1994 MICRODATA FREQUENCY COUNTS
INTERNAL PERSON FILE (CSP1993)**

Theme: 05100 LABOUR - Labour market activity patterns

MTLK28bg Mos looked for work - July 1993 Pos. = 812 Type = Character Action = Keep

Format = 1 byte per month array

Weight = ILBW26b

Description	Frequency	W. Frequency	% Weighted
1 : Yes	1,790	1,409,244	6.3
2 : No	22,465	18,206,943	82.0
7 : Don't Know	2,222	420,456	1.8
9 : Not Applicable	3,173	2,151,813	9.7

MTLK28bh Mos looked for work - August 1993 Pos. = 813 Type = Character Action = Keep

Format = 1 byte per month array

Weight = ILBW26b

Description	Frequency	W. Frequency	% Weighted
1 : Yes	1,801	1,429,435	6.4
2 : No	22,454	18,186,752	81.9
7 : Don't Know	2,222	420,456	1.8
9 : Not Applicable	3,173	2,151,813	9.7

MTLK28bi Mos looked for work - September 1993 Pos. = 814 Type = Character Action = Keep

Format = 1 byte per month array

Weight = ILBW26b

Description	Frequency	W. Frequency	% Weighted
1 : Yes	1,749	1,419,303	6.4
2 : No	22,506	18,196,883	82.0
7 : Don't Know	2,222	420,456	1.8
9 : Not Applicable	3,173	2,151,813	9.7

MTLK28bj Mos looked for work - October 1993 Pos. = 815 Type = Character Action = Keep

Format = 1 byte per month array

Weight = ILBW26b

Description	Frequency	W. Frequency	% Weighted
1 : Yes	1,808	1,423,888	6.4
2 : No	22,447	18,192,299	81.9
7 : Don't Know	2,222	420,456	1.8
9 : Not Applicable	3,173	2,151,813	9.7

**SLID 1994 MICRODATA FREQUENCY COUNTS
INTERNAL PERSON FILE (CSP1993)**

Theme: 05100 LABOUR - Labour market activity patterns

MTLK28bk Mos looked for work - November 1993 Pos. = 816 Type = Character Action = Keep

Format = 1 byte per month array

Weight = ILBW26b

Description	Frequency	W. Frequency	% Weighted
1 : Yes	1,928	1,494,103	6.7
2 : No	22,327	18,122,083	81.6
7 : Don't Know	2,222	420,456	1.8
9 : Not Applicable	3,173	2,151,813	9.7

MTLK28bl Mos looked for work - December 1993 Pos. = 817 Type = Character Action = Keep

Format = 1 byte per month array

Weight = ILBW26b

Description	Frequency	W. Frequency	% Weighted
1 : Yes	2,009	1,520,221	6.8
2 : No	22,246	18,095,965	81.5
7 : Don't Know	2,222	420,456	1.8
9 : Not Applicable	3,173	2,151,813	9.7

RCVCP28b Rec'd compensation refyr - 1993 Pos. = 818 Type = Character Action = Keep

Weight = ILBW26b

Description	Frequency	W. Frequency	% Weighted
1 : Yes	6,654	4,855,969	21.8
2 : No	17,704	14,827,286	66.8
7 : Don't Know	2,325	411,175	1.8
9 : Not Applicable	2,967	2,094,026	9.4

NBABS28b No. absences refyr - 1993 Pos. = 819 Type = Numeric Action = Suppress

Weight = ILBW26b

Description	Frequency	W. Frequency	% Weighted
96 : Not in Sample	18,343	14,842,641	66.8
97 : Don't Know	2,222	420,456	1.8
99 : Not Applicable	9,085	6,925,359	31.2

**SLID 1994 MICRODATA FREQUENCY COUNTS
INTERNAL PERSON FILE (CSP1993)**

Theme: 05200 LABOUR - Work experience

WRKFT11b Ever worked FT - 1993

Pos. = 821 Type = Character Action = Keep

Weight = ILBW26b

Description	Frequency	W. Frequency	% Weighted
1 : Yes	22,826	17,489,442	78.8
2 : No	3,179	2,437,246	10.9
7 : Don't Know	3,428	2,196,582	9.9
8 : Refusal	4	4,741	0.0
9 : Not Applicable	213	60,444	0.2

YRSTF11b Yr 1st FT job began - 1993

Pos. = 822 Type = Numeric Action = Keep

Format = YYYY

Weight = ILBW26b

Description	Frequency	W. Frequency	% Weighted
1934	1	1,266	0.0
1935	4	1,896	0.0
1936	1	609	0.0
1937	2	954	0.0
1938	11	4,645	0.0
1939	38	22,406	0.1
1940	51	39,923	0.1
1941	87	61,966	0.2
1942	93	58,638	0.2
1943	226	183,508	0.8
1944	149	92,575	0.4
1945	157	121,791	0.5
1946	179	109,879	0.5
1947	183	127,523	0.5
1948	228	164,277	0.7
1949	198	152,747	0.6
1950	220	170,500	0.7
1951	232	182,113	0.8
1952	208	163,971	0.7
1953	441	336,739	1.5
1954	187	140,054	0.6
1955	231	177,607	0.8
1956	240	177,915	0.8
1957	264	196,040	0.8
1958	357	259,765	1.1
1959	278	236,192	1.0
1960	265	205,639	0.9
1961	312	228,926	1.0
1962	255	180,904	0.8
1963	587	457,716	2.0

**SLID 1994 MICRODATA FREQUENCY COUNTS
INTERNAL PERSON FILE (CSP1993)**

Theme: 05200 LABOUR - Work experience

YRSTF11b Yr 1st FT job began - 1993

Pos. = 822 Type = Numeric Action = Keep

Format = YYYY

Weight = ILBW26b

Description	Frequency	W. Frequency	% Weighted
1964	317	227,382	1.0
1965	366	265,796	1.2
1966	421	295,297	1.3
1967	411	279,935	1.2
1968	521	409,378	1.8
1969	424	272,746	1.2
1970	475	362,920	1.6
1971	547	407,660	1.8
1972	465	359,991	1.6
1973	989	734,555	3.3
1974	514	380,377	1.7
1975	646	489,809	2.2
1976	605	490,289	2.2
1977	600	459,858	2.0
1978	727	634,928	2.8
1979	619	474,721	2.1
1980	594	459,505	2.0
1981	700	583,289	2.6
1982	447	338,360	1.5
1983	713	608,290	2.7
1984	404	324,347	1.4
1985	498	406,395	1.8
1986	586	472,572	2.1
1987	557	458,827	2.0
1988	559	418,366	1.8
1989	537	365,907	1.6
1990	528	412,009	1.8
1991	537	430,602	1.9
1992	511	412,447	1.8
1993	1,264	953,506	4.3
9997 : Don't Know	3,483	2,233,654	10.0
9998 : Refusal	8	8,337	0.0
9999 : Not Applicable	3,392	2,497,691	11.2

**SLID 1994 MICRODATA FREQUENCY COUNTS
INTERNAL PERSON FILE (CSP1993)**

Theme: 05200 LABOUR - Work experience

AGSTF11b Age when 1st FT job began - 1993 Pos. = 826 Type = Numeric Action = Suppress

Min = 9
Max = 68
Mean = 22
Weight = ILBW26b

Description	Frequency	W. Frequency	% Weighted
0 - 9	3	5,359	0.0
10 - 19	10,841	7,722,346	34.8
20 - 29	10,292	8,460,668	38.1
30 - 39	1,030	804,035	3.6
40 - 49	417	316,193	1.4
50 - 59	152	107,741	0.4
60 - 69	32	32,429	0.1
997 : Don't Know	3,483	2,233,654	10.0
998 : Refusal	8	8,337	0.0
999 : Not Applicable	3,392	2,497,691	11.2

YRSCF11b Yrs since start 1st FT job - 1993 Pos. = 829 Type = Numeric Action = Keep

Min = 1
Max = 60
Mean = 21
Weight = ILBW26b

Description	Frequency	W. Frequency	% Weighted
0 - 9	5,577	4,330,636	19.5
10 - 19	6,055	4,863,400	21.9
20 - 29	5,133	3,768,659	16.9
30 - 39	3,106	2,348,090	10.5
40 - 49	2,233	1,669,598	7.5
50 - 59	662	467,123	2.1
60 - 69	1	1,266	0.0
97 : Don't Know	3,483	2,233,654	10.0
98 : Refusal	8	8,337	0.0
99 : Not Applicable	3,392	2,497,691	11.2

**SLID 1994 MICRODATA FREQUENCY COUNTS
INTERNAL PERSON FILE (CSP1993)**

Theme: 05200 LABOUR - Work experience

YRNWK11b Yrs not emp.since 1stFTjob - 1993 Pos. = 831 Type = Numeric Action = Keep

Min = 0
Max = 52
Mean = 3
Weight = ILBW26b

Description	Frequency	W. Frequency	% Weighted
0 - 9	18,496	15,109,444	68.1
10 - 19	1,449	1,173,708	5.2
20 - 29	467	338,113	1.5
30 - 39	223	199,196	0.9
40 - 49	145	104,192	0.4
50 - 59	15	17,430	0.0
97 : Don't Know	5,429	2,714,824	12.2
98 : Refusal	34	33,856	0.1
99 : Not Applicable	3,392	2,497,691	11.2

YRG6M11b Yrs worked FY(6+mos) since - 1993 Pos. = 833 Type = Numeric Action = Keep

Min = 0
Max = 56
Mean = 17
Weight = ILBW26b

Description	Frequency	W. Frequency	% Weighted
0 - 9	6,260	5,056,565	22.7
10 - 19	5,106	4,422,041	19.9
20 - 29	3,582	2,888,545	13.0
30 - 39	2,034	1,662,395	7.4
40 - 49	1,152	915,792	4.1
50 - 59	186	131,453	0.5
97 : Don't Know	6,465	3,454,876	15.5
98 : Refusal	1,473	1,159,094	5.2
99 : Not Applicable	3,392	2,497,691	11.2

**SLID 1994 MICRODATA FREQUENCY COUNTS
INTERNAL PERSON FILE (CSP1993)**

Theme: 05200 LABOUR - Work experience

YRWKF11b Yrs wrkd only FY/FT since - 1993 Pos. = 835 Type = Numeric Action = Keep

Min = 0
Max = 56
Mean = 15
Weight = ILBW26b

Description	Frequency	W. Frequency	% Weighted
0 - 9	7,586	6,053,606	27.2
10 - 19	4,582	4,021,394	18.1
20 - 29	3,151	2,560,356	11.5
30 - 39	1,810	1,507,758	6.8
40 - 49	1,017	814,517	3.6
50 - 59	165	114,092	0.5
97 : Don't Know	6,973	3,850,480	17.3
98 : Refusal	974	768,559	3.4
99 : Not Applicable	3,392	2,497,691	11.2

YRWKP11b Yrs wrkd FY/PT only since - 1993 Pos. = 837 Type = Numeric Action = Keep

Min = 0
Max = 47
Mean = 1
Weight = ILBW26b

Description	Frequency	W. Frequency	% Weighted
0 - 9	17,604	14,605,261	65.8
10 - 19	541	365,062	1.6
20 - 29	118	72,877	0.3
30 - 39	38	24,202	0.1
40 - 49	9	4,981	0.0
97 : Don't Know	7,649	4,368,265	19.6
98 : Refusal	299	250,115	1.1
99 : Not Applicable	3,392	2,497,691	11.2

YRWFP11b Yrs mixed FT/PT since - 1993 Pos. = 839 Type = Numeric Action = Keep

Min = 0
Max = 51
Mean = 1
Weight = ILBW26b

Description	Frequency	W. Frequency	% Weighted
-------------	-----------	--------------	------------

**SLID 1994 MICRODATA FREQUENCY COUNTS
INTERNAL PERSON FILE (CSP1993)**

Theme: 05200 LABOUR - Work experience

YRWFP11b Yrs mixed FT/PT since - 1993

Pos. = 839 Type = Numeric

Action = Keep

Min = 0

Max = 51

Mean = 1

Weight = ILBW26b

Description	Frequency	W. Frequency	% Weighted
0 - 9	17,942	14,795,910	66.6
10 - 19	193	135,304	0.6
20 - 29	103	77,978	0.3
30 - 39	47	47,357	0.2
40 - 49	24	15,514	0.0
50 - 59	2	478	0.0
97 : Don't Know	7,729	4,459,205	20.1
98 : Refusal	218	159,017	0.7
99 : Not Applicable	3,392	2,497,691	11.2

YRL6M11b Yrs worked PY since - 1993

Pos. = 841 Type = Numeric

Action = Keep

Min = 0

Max = 53

Mean = 1

Weight = ILBW26b

Description	Frequency	W. Frequency	% Weighted
0 - 9	20,174	16,527,181	74.4
10 - 19	332	222,759	1.0
20 - 29	109	78,859	0.3
30 - 39	53	34,287	0.1
40 - 49	15	10,536	0.0
50 - 59	2	606	0.0
97 : Don't Know	5,561	2,805,115	12.6
98 : Refusal	12	11,420	0.0
99 : Not Applicable	3,392	2,497,691	11.2

**SLID 1994 MICRODATA FREQUENCY COUNTS
INTERNAL PERSON FILE (CSP1993)**

Theme: 05200 LABOUR - Work experience

YRXFT11b Yrs work experience(FYFTE) - 1993 Pos. = 843 Type = Numeric Action = Keep

Min = 0

Max = 56

Mean = 14

Weight = ILBW26b

Description	Frequency	W. Frequency	% Weighted
0 - 9	9,820	7,796,656	35.1
10 - 19	5,160	4,442,159	20.0
20 - 29	3,350	2,720,617	12.2
30 - 39	1,883	1,546,933	6.9
40 - 49	1,058	850,543	3.8
50 - 59	171	121,922	0.5
97 : Don't Know	7,021	3,880,621	17.4
98 : Refusal	974	768,559	3.4
99 : Not Applicable	213	60,444	0.2

**SLID 1994 MICRODATA FREQUENCY COUNTS
INTERNAL PERSON FILE (CSP1993)**

Theme: 05300 LABOUR - Jobless periods

SPELLIDa Jobless spell ID - Spell 1		Pos. = 845 Type = Numeric	Action = Suppress	
Weight = ILBW26b				
Description	Frequency	W. Frequency	% Weighted	
1	10,723	8,265,114	37.2	
99 : Not Applicable	18,927	13,923,343	62.7	

STRDA3ab Start date jobs spell ref - Spell 1 1993		Pos. = 847 Type = Character	Action = Modify	
Format = YYYYMMDD				
Weight = ILBW26b				
Description	Frequency	W. Frequency	% Weighted	
1993	10,723	8,265,114	37.2	
9999 : Not Applicable	18,927	13,923,343	62.7	
01	9,136	7,001,165	31.5	
02	396	329,584	1.4	
03	32	25,753	0.1	
04	23	23,103	0.1	
05	26	16,401	0.0	
06	39	28,227	0.1	
07	23	15,001	0.0	
08	20	10,935	0.0	
09	23	17,699	0.0	
10	12	6,886	0.0	
11	57	43,238	0.1	
12	15	11,385	0.0	
13	31	17,117	0.0	
14	8	12,076	0.0	
15	20	16,832	0.0	
16	285	227,663	1.0	
17	20	21,734	0.1	
18	24	18,110	0.0	
19	15	11,375	0.0	
20	24	14,297	0.0	
21	41	30,628	0.1	
22	22	22,043	0.1	
23	20	14,820	0.0	
24	29	26,750	0.1	
25	10	6,721	0.0	
26	24	18,557	0.0	
27	20	16,031	0.0	
28	21	19,686	0.0	
29	146	106,123	0.4	
30	15	17,077	0.0	
31	146	118,081	0.5	

**SLID 1994 MICRODATA FREQUENCY COUNTS
INTERNAL PERSON FILE (CSP1993)**

Theme: 05300 LABOUR - Jobless periods

STRDA3ab Start date jobs spell ref - Spell 1 1993 Pos. = 847 Type = Character Action = Modify
Format = YYYYMMDD

Weight = ILBW26b

Description	Frequency	W. Frequency	% Weighted
99 : Not Applicable	18,927	13,923,343	62.7

ENDDA3ab End date jobs spell refyr - Spell 1 1993 Pos. = 855 Type = Character Action = Modify
Format = YYYYMMDD

Weight = ILBW26b

Description	Frequency	W. Frequency	% Weighted
1993	10,723	8,265,114	37.2
9999 : Not Applicable	18,927	13,923,343	62.7
01	54	30,795	0.1
02	44	24,992	0.1
03	48	34,662	0.1
04	89	76,438	0.3
05	44	28,471	0.1
06	61	52,896	0.2
07	41	29,810	0.1
08	33	30,467	0.1
09	87	62,045	0.2
10	25	27,128	0.1
11	30	23,902	0.1
12	24	11,806	0.0
13	31	25,532	0.1
14	668	440,235	1.9
15	27	10,581	0.0
16	35	24,099	0.1
17	24	20,975	0.0
18	21	9,515	0.0
19	88	74,241	0.3
20	38	28,574	0.1
21	27	14,079	0.0
22	19	16,394	0.0
23	22	26,512	0.1
24	83	64,793	0.2
25	37	28,606	0.1
26	20	8,218	0.0
27	57	50,884	0.2
28	133	106,459	0.4
29	237	165,152	0.7
30	641	421,789	1.9
31	7,935	6,295,049	28.3
99 : Not Applicable	18,927	13,923,343	62.7

**SLID 1994 MICRODATA FREQUENCY COUNTS
INTERNAL PERSON FILE (CSP1993)**

Theme: 05300 LABOUR - Jobless periods

BEGAN3ab Jobless spell start refyr - Spell 1 1993 Pos. = 863 Type = Character Action = Keep

Weight = ILBW26b

Description	Frequency	W. Frequency	% Weighted
1 : Yes	2,036	1,569,211	7.0
2 : No	8,687	6,695,902	30.1
9 : Not Applicable	18,927	13,923,343	62.7

ENDED3ab Jobless spell end refyr - Spell 1 1993 Pos. = 864 Type = Character Action = Keep

Weight = ILBW26b

Description	Frequency	W. Frequency	% Weighted
1 : Yes	4,899	3,779,966	17.0
2 : No	5,824	4,485,148	20.2
9 : Not Applicable	18,927	13,923,343	62.7

LKFG3ab Look work jobs spell refy - Spell 1 1993 Pos. = 865 Type = Character Action = Keep

Weight = ILBW26b

Description	Frequency	W. Frequency	% Weighted
1 : Yes	3,507	2,724,451	12.2
2 : No	7,177	5,479,929	24.7
7 : Don't Know	35	55,256	0.2
8 : Refusal	4	5,477	0.0
9 : Not Applicable	18,927	13,923,343	62.7

REANL3ab Reason didn't look work - Spell 1 1993 Pos. = 866 Type = Character Action = Keep

Weight = ILBW26b

Description	Frequency	W. Frequency	% Weighted
01 : Own illness or disability	118	96,247	0.4
02 : Caring for own children	57	41,415	0.1
03 : Caring for elder relative(s)	2	748	0.0
04 : Other personal or family responsibilities	39	18,059	0.0
05 : Going to school	86	64,049	0.2
06 : Waiting for recall (to former job)	158	77,295	0.3
07 : Waiting for replies from employers	58	52,576	0.2
08 : Believes no work available	154	89,841	0.4
09 : No reason given	31	24,369	0.1
10 : Other	43	33,792	0.1

**SLID 1994 MICRODATA FREQUENCY COUNTS
INTERNAL PERSON FILE (CSP1993)**

Theme: 05300 LABOUR - Jobless periods

**STRDA3bb Start date jobs spell ref - Spell 2 1993 Pos. = 871 Type = Character Action = Modify
Format = YYYYMMDD**

Weight = ILBW26b

Description	Frequency	W. Frequency	% Weighted
11	51	37,106	0.1
12	14	6,575	0.0
13	27	17,655	0.0
14	14	5,852	0.0
15	15	5,690	0.0
16	311	184,558	0.8
17	14	12,348	0.0
18	17	7,531	0.0
19	18	10,262	0.0
20	22	20,399	0.0
21	68	50,595	0.2
22	19	10,655	0.0
23	24	12,356	0.0
24	21	14,796	0.0
25	17	8,761	0.0
26	25	16,104	0.0
27	10	10,646	0.0
28	21	12,597	0.0
29	143	61,338	0.2
30	12	7,630	0.0
31	252	151,358	0.6
99 : Not Applicable	27,769	20,995,136	94.6

**ENDDA3bb End date jobs spell refyr - Spell 2 1993 Pos. = 879 Type = Character Action = Modify
Format = YYYYMMDD**

Weight = ILBW26b

Description	Frequency	W. Frequency	% Weighted
1993	1,881	1,193,321	5.3
9999 : Not Applicable	27,769	20,995,136	94.6
01	3	1,363	0.0
02	7	3,397	0.0
03	6	4,522	0.0
04	6	4,218	0.0
05	6	8,683	0.0
06	10	4,858	0.0
07	7	4,404	0.0
08	4	4,805	0.0
09	5	2,869	0.0
10	1	276	0.0
11	11	9,925	0.0

**SLID 1994 MICRODATA FREQUENCY COUNTS
INTERNAL PERSON FILE (CSP1993)**

Theme: 05300 LABOUR - Jobless periods

ENDDA3bb End date jobs spell refyr - Spell 2 1993 Pos. = 879 Type = Character Action = Modify

Format = YYYYMMDD

Weight = ILBW26b

Description	Frequency	W. Frequency	% Weighted
12	7	3,749	0.0
13	6	3,765	0.0
14	61	35,477	0.1
15	5	1,817	0.0
16	7	3,845	0.0
17	7	4,897	0.0
18	4	1,785	0.0
19	13	9,301	0.0
20	6	3,029	0.0
21	3	2,553	0.0
22	3	3,479	0.0
23	3	1,043	0.0
24	7	3,207	0.0
25	3	2,244	0.0
26	7	2,036	0.0
27	5	1,960	0.0
28	4	2,480	0.0
29	27	11,857	0.0
30	47	40,237	0.1
31	1,590	1,005,230	4.5
99 : Not Applicable	27,769	20,995,136	94.6

BEGAN3bb Jobless spell start refyr - Spell 2 1993 Pos. = 887 Type = Character Action = Keep

Weight = ILBW26b

Description	Frequency	W. Frequency	% Weighted
1 : Yes	1,881	1,193,321	5.3
9 : Not Applicable	27,769	20,995,136	94.6

ENDED3bb Jobless spell end refyr - Spell 2 1993 Pos. = 888 Type = Character Action = Keep

Weight = ILBW26b

Description	Frequency	W. Frequency	% Weighted
1 : Yes	645	421,345	1.9
2 : No	1,236	771,976	3.4
9 : Not Applicable	27,769	20,995,136	94.6

SLID 1994 MICRODATA FREQUENCY COUNTS INTERNAL PERSON FILE (CSP1993)

Theme: 05300 LABOUR - Jobless periods

LKFG3bb Look work jobs spell refy - Spell 2 1993 Pos. = 889 Type = Character Action = Keep

Weight = ILBW26b

Description	Frequency	W. Frequency	% Weighted
1 : Yes	888	555,464	2.5
2 : No	987	634,916	2.8
7 : Don't Know	6	2,940	0.0
9 : Not Applicable	27,769	20,995,136	94.6

REANL3bb Reason didn't look work - Spell 2 1993 Pos. = 890 Type = Character Action = Keep

Weight = ILBW26b

Description	Frequency	W. Frequency	% Weighted
01 : Own illness or disability	10	5,004	0.0
02 : Caring for own children	5	1,202	0.0
04 : Other personal or family responsibilities	3	1,644	0.0
05 : Going to school	26	12,793	0.0
06 : Waiting for recall (to former job)	71	31,829	0.1
07 : Waiting for replies from employers	10	5,598	0.0
08 : Believes no work available	45	15,294	0.0
09 : No reason given	5	4,713	0.0
10 : Other	6	3,350	0.0
97 : Don't Know	4	2,357	0.0
99 : Not Applicable	29,465	22,104,667	99.6

WNTFG3bb Want work jobs spell rfy - Spell 2 1993 Pos. = 892 Type = Character Action = Keep

Weight = ILBW26b

Description	Frequency	W. Frequency	% Weighted
1 : Yes	181	81,432	0.3
2 : No	808	554,067	2.5
7 : Don't Know	4	2,357	0.0
9 : Not Applicable	28,657	21,550,600	97.1

SPELLIDc Jobless spell ID - Spell 3

Pos. = 893 Type = Numeric Action = Suppress

Weight = ILBW26b

Description	Frequency	W. Frequency	% Weighted
3	150	88,634	0.4
99 : Not Applicable	29,500	22,099,823	99.6

**SLID 1994 MICRODATA FREQUENCY COUNTS
INTERNAL PERSON FILE (CSP1993)**

Theme: 05300 LABOUR - Jobless periods

**STRDA3cb Start date jobs spell ref - Spell 3 1993 Pos. = 895 Type = Character Action = Modify
Format = YYYYMMDD**

Weight = ILBW26b

Description	Frequency	W. Frequency	% Weighted
1993	150	88,634	0.4
9999 : Not Applicable	29,500	22,099,823	99.6
01	14	13,082	0.0
02	14	8,179	0.0
04	2	1,606	0.0
05	3	1,884	0.0
06	3	3,494	0.0
07	1	165	0.0
08	3	1,502	0.0
10	3	1,255	0.0
11	7	4,158	0.0
12	1	908	0.0
13	2	450	0.0
15	5	2,308	0.0
16	29	16,715	0.0
17	1	996	0.0
18	4	1,700	0.0
19	4	1,223	0.0
20	3	1,884	0.0
21	3	2,747	0.0
22	6	3,525	0.0
23	3	3,350	0.0
24	4	1,734	0.0
25	1	406	0.0
26	4	1,474	0.0
27	2	1,155	0.0
28	5	2,018	0.0
29	6	2,294	0.0
30	2	564	0.0
31	15	7,841	0.0
99 : Not Applicable	29,500	22,099,823	99.6

**ENDDA3cb End date jobs spell refyr - Spell 3 1993 Pos. = 903 Type = Character Action = Modify
Format = YYYYMMDD**

Weight = ILBW26b

Description	Frequency	W. Frequency	% Weighted
1993	150	88,634	0.4
9999 : Not Applicable	29,500	22,099,823	99.6
03	1	1,123	0.0
04	1	225	0.0

**SLID 1994 MICRODATA FREQUENCY COUNTS
INTERNAL PERSON FILE (CSP1993)**

Theme: 05300 LABOUR - Jobless periods

ENDDA3cb End date jobs spell refyr - Spell 3 1993 Pos. = 903 Type = Character Action = Modify
Format = YYYYMMDD

Weight = ILBW26b

Description	Frequency	W. Frequency	% Weighted
05	1	996	0.0
06	2	1,557	0.0
07	1	381	0.0
08	1	230	0.0
09	3	1,090	0.0
11	1	490	0.0
12	1	262	0.0
14	4	2,639	0.0
18	2	1,260	0.0
19	1	1,555	0.0
22	1	405	0.0
24	1	522	0.0
27	2	783	0.0
29	4	2,074	0.0
30	5	3,758	0.0
31	118	69,275	0.3
99 : Not Applicable	29,500	22,099,823	99.6

BEGAN3cb Jobless spell start refyr - Spell 3 1993 Pos. = 911 Type = Character Action = Keep

Weight = ILBW26b

Description	Frequency	W. Frequency	% Weighted
1 : Yes	150	88,634	0.4
9 : Not Applicable	29,500	22,099,823	99.6

ENDED3cb Jobless spell end refyr - Spell 3 1993 Pos. = 912 Type = Character Action = Keep

Weight = ILBW26b

Description	Frequency	W. Frequency	% Weighted
1 : Yes	68	38,082	0.1
2 : No	82	50,551	0.2
9 : Not Applicable	29,500	22,099,823	99.6

**SLID 1994 MICRODATA FREQUENCY COUNTS
INTERNAL PERSON FILE (CSP1993)**

Theme: 05300 LABOUR - Jobless periods

LKFG3cb Look work jobs spell refy - Spell 3 1993 Pos. = 913 Type = Character Action = Keep

Weight = ILBW26b

Description	Frequency	W. Frequency	% Weighted
1 : Yes	98	55,906	0.2
2 : No	52	32,727	0.1
9 : Not Applicable	29,500	22,099,823	99.6

REANL3cb Reason didn't look work - Spell 3 1993 Pos. = 914 Type = Character Action = Keep

Weight = ILBW26b

Description	Frequency	W. Frequency	% Weighted
01 : Own illness or disability	1	1,264	0.0
05 : Going to school	1	1,149	0.0
06 : Waiting for recall (to former job)	3	1,264	0.0
08 : Believes no work available	3	654	0.0
10 : Other	2	3,498	0.0
99 : Not Applicable	29,640	22,180,626	99.9

WNTFG3cb Want work jobs spell rfyr - Spell 3 1993 Pos. = 916 Type = Character Action = Keep

Weight = ILBW26b

Description	Frequency	W. Frequency	% Weighted
1 : Yes	10	7,831	0.0
2 : No	42	24,896	0.1
9 : Not Applicable	29,598	22,155,730	99.8

SPELLIDd Jobless spell ID - Spell 4 Pos. = 917 Type = Numeric Action = Suppress

Weight = ILBW26b

Description	Frequency	W. Frequency	% Weighted
4	17	10,034	0.0
99 : Not Applicable	29,633	22,178,423	99.9

**STRDA3db Start date jobs spell ref - Spell 4 1993 Pos. = 919 Type = Character Action = Modify
Format = YYYYMMDD**

Weight = ILBW26b

Description	Frequency	W. Frequency	% Weighted
-------------	-----------	--------------	------------

**SLID 1994 MICRODATA FREQUENCY COUNTS
INTERNAL PERSON FILE (CSP1993)**

Theme: 05300 LABOUR - Jobless periods

STRDA3db Start date jobs spell ref - Spell 4 1993 Pos. = 919 Type = Character Action = Modify
Format = YYYYMMDD

Weight = ILBW26b

Description	Frequency	W. Frequency	% Weighted
1993	17	10,034	0.0
9999 : Not Applicable	29,633	22,178,423	99.9
01	1	188	0.0
09	2	787	0.0
16	6	2,819	0.0
19	1	166	0.0
21	1	1,098	0.0
24	2	2,129	0.0
25	1	225	0.0
28	1	435	0.0
30	1	1,555	0.0
31	1	628	0.0
99 : Not Applicable	29,633	22,178,423	99.9

ENDDA3db End date jobs spell refyr - Spell 4 1993 Pos. = 927 Type = Character Action = Modify
Format = YYYYMMDD

Weight = ILBW26b

Description	Frequency	W. Frequency	% Weighted
1993	17	10,034	0.0
9999 : Not Applicable	29,633	22,178,423	99.9
14	1	225	0.0
24	1	177	0.0
31	15	9,632	0.0
99 : Not Applicable	29,633	22,178,423	99.9

BEGAN3db Jobless spell start refyr - Spell 4 1993 Pos. = 935 Type = Character Action = Keep

Weight = ILBW26b

Description	Frequency	W. Frequency	% Weighted
1 : Yes	17	10,034	0.0
9 : Not Applicable	29,633	22,178,423	99.9

ENDED3db Jobless spell end refyr - Spell 4 1993 Pos. = 936 Type = Character Action = Keep

Weight = ILBW26b

Description	Frequency	W. Frequency	% Weighted
-------------	-----------	--------------	------------

**SLID 1994 MICRODATA FREQUENCY COUNTS
INTERNAL PERSON FILE (CSP1993)**

Theme: 05300 LABOUR - Jobless periods

ENDED3db Jobless spell end refyr - Spell 4 1993 Pos. = 936 Type = Character Action = Keep

Weight = ILBW26b

Description	Frequency	W. Frequency	% Weighted
1 : Yes	7	3,614	0.0
2 : No	10	6,420	0.0
9 : Not Applicable	29,633	22,178,423	99.9

LKFG3db Look work jobs spell refy - Spell 4 1993 Pos. = 937 Type = Character Action = Keep

Weight = ILBW26b

Description	Frequency	W. Frequency	% Weighted
1 : Yes	13	7,864	0.0
2 : No	4	2,170	0.0
9 : Not Applicable	29,633	22,178,423	99.9

REANL3db Reason didn't look work - Spell 4 1993 Pos. = 938 Type = Character Action = Keep

Weight = ILBW26b

Description	Frequency	W. Frequency	% Weighted
06 : Waiting for recall (to former job)	1	1,132	0.0
99 : Not Applicable	29,649	22,187,325	99.9

WNTFG3db Want work jobs spell rfyr - Spell 4 1993 Pos. = 940 Type = Character Action = Keep

Weight = ILBW26b

Description	Frequency	W. Frequency	% Weighted
1 : Yes	1	1,132	0.0
2 : No	3	1,038	0.0
9 : Not Applicable	29,646	22,186,287	99.9

SPELLIDe Jobless spell ID - Spell 5 Pos. = 941 Type = Numeric Action = Suppress

Weight = ILBW26b

Description	Frequency	W. Frequency	% Weighted
5	3	841	0.0
99 : Not Applicable	29,647	22,187,616	100.0

**SLID 1994 MICRODATA FREQUENCY COUNTS
INTERNAL PERSON FILE (CSP1993)**

Theme: 05300 LABOUR - Jobless periods

**STRDA3eb Start date jobs spell ref - Spell 5 1993 Pos. = 943 Type = Character Action = Modify
Format = YYYYMMDD**

Weight = ILBW26b

Description	Frequency	W. Frequency	% Weighted
1993	3	841	0.0
9999 : Not Applicable	29,647	22,187,616	100.0
02	1	438	0.0
06	1	225	0.0
12	1	177	0.0
99 : Not Applicable	29,647	22,187,616	100.0

**ENDDA3eb End date jobs spell refyr - Spell 5 1993 Pos. = 951 Type = Character Action = Modify
Format = YYYYMMDD**

Weight = ILBW26b

Description	Frequency	W. Frequency	% Weighted
1993	3	841	0.0
9999 : Not Applicable	29,647	22,187,616	100.0
31	3	841	0.0
99 : Not Applicable	29,647	22,187,616	100.0

BEGAN3eb Jobless spell start refyr - Spell 5 1993 Pos. = 959 Type = Character Action = Keep

Weight = ILBW26b

Description	Frequency	W. Frequency	% Weighted
1 : Yes	3	841	0.0
9 : Not Applicable	29,647	22,187,616	100.0

ENDED3eb Jobless spell end refyr - Spell 5 1993 Pos. = 960 Type = Character Action = Keep

Weight = ILBW26b

Description	Frequency	W. Frequency	% Weighted
2 : No	3	841	0.0
9 : Not Applicable	29,647	22,187,616	100.0

LKFG3eb Look work jobs spell refy - Spell 5 1993 Pos. = 961 Type = Character Action = Keep

Weight = ILBW26b

Description	Frequency	W. Frequency	% Weighted
-------------	-----------	--------------	------------

**SLID 1994 MICRODATA FREQUENCY COUNTS
INTERNAL PERSON FILE (CSP1993)**

Theme: 05300 LABOUR - Jobless periods

LKFG3eb Look work jobs spell refy - Spell 5 1993 Pos. = 961 Type = Character Action = Keep

Weight = ILBW26b

Description	Frequency	W. Frequency	% Weighted
1 : Yes	1	177	0.0
2 : No	2	663	0.0
9 : Not Applicable	29,647	22,187,616	100.0

REANL3eb Reason didn't look work - Spell 5 1993 Pos. = 962 Type = Character Action = Keep

Weight = ILBW26b

Description	Frequency	W. Frequency	% Weighted
01 : Own illness or disability	1	438	0.0
08 : Believes no work available	1	225	0.0
99 : Not Applicable	29,648	22,187,794	100.0

WNTFG3eb Want work jobs spell rfy - Spell 5 1993 Pos. = 964 Type = Character Action = Keep

Weight = ILBW26b

Description	Frequency	W. Frequency	% Weighted
1 : Yes	2	663	0.0
9 : Not Applicable	29,648	22,187,794	100.0

SPELLIDf Jobless spell ID - Spell 6 Pos. = 965 Type = Numeric Action = Suppress

Weight = ILBW26b

Description	Frequency	W. Frequency	% Weighted
99 : Not Applicable	29,650	22,188,458	100.0

**STRDA3fb Start date jobs spell ref - Spell 6 1993 Pos. = 967 Type = Character Action = Modify
Format = YYYYMMDD**

Weight = ILBW26b

Description	Frequency	W. Frequency	% Weighted
9999 : Not Applicable	29,650	22,188,458	100.0
99 : Not Applicable	29,650	22,188,458	100.0

**SLID 1994 MICRODATA FREQUENCY COUNTS
INTERNAL PERSON FILE (CSP1993)**

Theme: 05300 LABOUR - Jobless periods

ENDDA3fb End date jobs spell refyr - Spell 6 1993 Pos. = 975 Type = Character Action = Modify
Format = YYYYMMDD

Weight = ILBW26b

Description	Frequency	W. Frequency	% Weighted
9999 : Not Applicable	29,650	22,188,458	100.0
99 : Not Applicable	29,650	22,188,458	100.0

BEGAN3fb Jobless spell start refyr - Spell 6 1993 Pos. = 983 Type = Character Action = Keep

Weight = ILBW26b

Description	Frequency	W. Frequency	% Weighted
9 : Not Applicable	29,650	22,188,458	100.0

ENDED3fb Jobless spell end refyr - Spell 6 1993 Pos. = 984 Type = Character Action = Keep

Weight = ILBW26b

Description	Frequency	W. Frequency	% Weighted
9 : Not Applicable	29,650	22,188,458	100.0

LKFG3fb Look work jobs spell refy - Spell 6 1993 Pos. = 985 Type = Character Action = Keep

Weight = ILBW26b

Description	Frequency	W. Frequency	% Weighted
9 : Not Applicable	29,650	22,188,458	100.0

REANL3fb Reason didn't look work - Spell 6 1993 Pos. = 986 Type = Character Action = Keep

Weight = ILBW26b

Description	Frequency	W. Frequency	% Weighted
99 : Not Applicable	29,650	22,188,458	100.0

WNTFG3fb Want work jobs spell rfy - Spell 6 1993 Pos. = 988 Type = Character Action = Keep

Weight = ILBW26b

Description	Frequency	W. Frequency	% Weighted
9 : Not Applicable	29,650	22,188,458	100.0

**SLID 1994 MICRODATA FREQUENCY COUNTS
INTERNAL PERSON FILE (CSP1993)**

Theme: 05300 LABOUR - Jobless periods

SPELLIDg Jobless spell ID - Spell 7 Pos. = 989 Type = Numeric Action = Suppress

Weight = ILBW26b

Description	Frequency	W. Frequency	% Weighted
99 : Not Applicable	29,650	22,188,458	100.0

**STRDA3gb Start date jobs spell ref - Spell 7 1993 Pos. = 991 Type = Character Action = Modify
Format = YYYYMMDD**

Weight = ILBW26b

Description	Frequency	W. Frequency	% Weighted
9999 : Not Applicable	29,650	22,188,458	100.0
99 : Not Applicable	29,650	22,188,458	100.0

**ENDDA3gb End date jobs spell refyr - Spell 7 1993 Pos. = 999 Type = Character Action = Modify
Format = YYYYMMDD**

Weight = ILBW26b

Description	Frequency	W. Frequency	% Weighted
9999 : Not Applicable	29,650	22,188,458	100.0
99 : Not Applicable	29,650	22,188,458	100.0

BEGAN3gb Jobless spell start refyr - Spell 7 1993 Pos. = 1007 Type = Character Action = Keep

Weight = ILBW26b

Description	Frequency	W. Frequency	% Weighted
9 : Not Applicable	29,650	22,188,458	100.0

ENDED3gb Jobless spell end refyr - Spell 7 1993 Pos. = 1008 Type = Character Action = Keep

Weight = ILBW26b

Description	Frequency	W. Frequency	% Weighted
9 : Not Applicable	29,650	22,188,458	100.0

LKFG3gb Look work jobs spell refy - Spell 7 1993 Pos. = 1009 Type = Character Action = Keep

Weight = ILBW26b

Description	Frequency	W. Frequency	% Weighted
9 : Not Applicable	29,650	22,188,458	100.0

**SLID 1994 MICRODATA FREQUENCY COUNTS
INTERNAL PERSON FILE (CSP1993)**

Theme: 05300 LABOUR - Jobless periods

REANL3gb Reason didn't look work - Spell 7 1993 Pos. = 1010 Type = Character Action = Keep

Weight = ILBW26b

Description	Frequency	W. Frequency	% Weighted
99 : Not Applicable	29,650	22,188,458	100.0

WNTFG3gb Want work jobs spell rfy - Spell 7 1993 Pos. = 1012 Type = Character Action = Keep

Weight = ILBW26b

Description	Frequency	W. Frequency	% Weighted
9 : Not Applicable	29,650	22,188,458	100.0

SPELLIDh Jobless spell ID - Spell 8 Pos. = 1013 Type = Numeric Action = Suppress

Weight = ILBW26b

Description	Frequency	W. Frequency	% Weighted
99 : Not Applicable	29,650	22,188,458	100.0

**STRDA3hb Start date jobs spell ref - Spell 8 1993 Pos. = 1015 Type = Character Action = Modify
Format = YYYYMMDD**

Weight = ILBW26b

Description	Frequency	W. Frequency	% Weighted
9999 : Not Applicable	29,650	22,188,458	100.0
99 : Not Applicable	29,650	22,188,458	100.0

**ENDDA3hb End date jobs spell refty - Spell 8 1993 Pos. = 1023 Type = Character Action = Modify
Format = YYYYMMDD**

Weight = ILBW26b

Description	Frequency	W. Frequency	% Weighted
9999 : Not Applicable	29,650	22,188,458	100.0
99 : Not Applicable	29,650	22,188,458	100.0

BEGAN3hb Jobless spell start refty - Spell 8 1993 Pos. = 1031 Type = Character Action = Keep

Weight = ILBW26b

Description	Frequency	W. Frequency	% Weighted
-------------	-----------	--------------	------------

**SLID 1994 MICRODATA FREQUENCY COUNTS
INTERNAL PERSON FILE (CSP1993)**

Theme: 05300 LABOUR - Jobless periods

BEGAN3hb Jobless spell start refyr - Spell 8 1993 Pos. = 1031 Type = Character Action = Keep

Weight = ILBW26b

Description	Frequency	W. Frequency	% Weighted
9 : Not Applicable	29,650	22,188,458	100.0

ENDED3hb Jobless spell end refyr - Spell 8 1993 Pos. = 1032 Type = Character Action = Keep

Weight = ILBW26b

Description	Frequency	W. Frequency	% Weighted
9 : Not Applicable	29,650	22,188,458	100.0

LKFG3hb Look work jobs spell refy - Spell 8 1993 Pos. = 1033 Type = Character Action = Keep

Weight = ILBW26b

Description	Frequency	W. Frequency	% Weighted
9 : Not Applicable	29,650	22,188,458	100.0

REANL3hb Reason didn't look work - Spell 8 1993 Pos. = 1034 Type = Character Action = Keep

Weight = ILBW26b

Description	Frequency	W. Frequency	% Weighted
99 : Not Applicable	29,650	22,188,458	100.0

WNTFG3hb Want work jobs spell rfyr - Spell 8 1993 Pos. = 1036 Type = Character Action = Keep

Weight = ILBW26b

Description	Frequency	W. Frequency	% Weighted
9 : Not Applicable	29,650	22,188,458	100.0

**SLID 1994 MICRODATA FREQUENCY COUNTS
INTERNAL PERSON FILE (CSP1993)**

Theme: 07100 INCOME AND WEALTH - Income sources

WGSAL42b Wages and salaries - 1993

Pos. = 1037 Type = Numeric

Action = Modify

Format = \$99,999,999

Min = 2

Max = 655,498

Mean = 25,567

Weight = ICSW26b

Description	Frequency	W. Frequency	% Weighted
0	10,933	7,890,255	35.5
1 - 9,999	5,810	3,919,835	17.6
10,000 - 19,999	3,763	2,681,131	12.0
20,000 - 29,999	3,190	2,515,583	11.3
30,000 - 39,999	2,420	2,109,245	9.5
40,000 - 49,999	1,653	1,367,889	6.1
50,000 - 59,999	1,050	886,499	4.0
60,000 - 69,999	444	421,736	1.9
70,000 - 79,999	173	158,996	0.7
80,000 - 89,999	91	86,782	0.3
90,000 - 99,999	38	45,105	0.2
100,000 - 109,999	28	29,375	0.1
110,000 - 119,999	12	18,296	0.0
120,000 - 129,999	15	16,748	0.0
130,000 - 139,999	5	10,492	0.0
140,000 - 149,999	2	5,074	0.0
150,000 - 159,999	8	9,215	0.0
160,000 - 169,999	1	905	0.0
170,000 - 179,999	3	2,874	0.0
180,000 - 189,999	1	1,212	0.0
190,000 - 199,999	3	2,720	0.0
200,000 - 209,999	1	949	0.0
260,000 - 269,999	1	4,634	0.0
280,000 - 289,999	1	1,040	0.0
330,000 - 339,999	2	1,260	0.0
380,000 - 389,999	1	498	0.0
650,000 - 659,999	1	99	0.0

FMSE42b Farm self-employment - 1993

Pos. = 1045 Type = Numeric

Action = Modify

Format = \$s9,999,999

Min = -27,041

Max = 237,912

Mean = 6,843

Weight = ICSW26b

Description	Frequency	W. Frequency	% Weighted
< 0	271	132,312	0.6

**SLID 1994 MICRODATA FREQUENCY COUNTS
INTERNAL PERSON FILE (CSP1993)**

Theme: 07100 INCOME AND WEALTH - Income sources

FMSE42b Farm self-employment - 1993

Pos. = 1045 Type = Numeric

Action = Modify

Format = \$s9,999,999

Min = -27,041

Max = 237,912

Mean = 6,843

Weight = ICSW26b

Description	Frequency	W. Frequency	% Weighted
0	28,794	21,802,347	98.2
1 - 9,999	324	144,006	0.6
10,000 - 19,999	127	54,576	0.2
20,000 - 29,999	72	26,681	0.1
30,000 - 39,999	37	15,353	0.0
40,000 - 49,999	10	6,636	0.0
50,000 - 59,999	6	1,672	0.0
60,000 - 69,999	3	2,268	0.0
80,000 - 89,999	2	835	0.0
90,000 - 99,999	1	401	0.0
100,000 - 109,999	1	984	0.0
110,000 - 119,999	1	163	0.0
230,000 - 239,999	1	217	0.0

NFMSE42b Non-farm self-employment - 1993

Pos. = 1053 Type = Numeric

Action = Modify

Format = \$s9,999,999

Min = -99,570

Max = 700,000

Mean = 14,677

Weight = ICSW26b

Description	Frequency	W. Frequency	% Weighted
< 0	452	331,268	1.4
0	27,366	20,414,156	92.0
1 - 9,999	1,075	778,858	3.5
10,000 - 19,999	360	305,812	1.3
20,000 - 29,999	157	127,128	0.5
30,000 - 39,999	65	58,825	0.2
40,000 - 49,999	52	48,434	0.2
50,000 - 59,999	21	12,371	0.0
60,000 - 69,999	31	40,195	0.1
70,000 - 79,999	11	6,485	0.0
80,000 - 89,999	12	8,308	0.0
90,000 - 99,999	5	6,854	0.0
100,000 - 109,999	10	5,935	0.0
110,000 - 119,999	7	8,827	0.0
120,000 - 129,999	3	1,629	0.0

**SLID 1994 MICRODATA FREQUENCY COUNTS
INTERNAL PERSON FILE (CSP1993)**

Theme: 07100 INCOME AND WEALTH - Income sources

NFMSE42b Non-farm self-employment - 1993

Pos. = 1053 Type = Numeric

Action = Modify

Format = \$s9,999,999

Min = -99,570
Max = 700,000
Mean = 14,677
Weight = ICSW26b

Description	Frequency	W. Frequency	% Weighted
130,000 - 139,999	3	1,815	0.0
140,000 - 149,999	2	1,023	0.0
150,000 - 159,999	1	240	0.0
160,000 - 169,999	3	6,832	0.0
170,000 - 179,999	5	11,163	0.0
180,000 - 189,999	1	406	0.0
190,000 - 199,999	1	352	0.0
200,000 - 209,999	1	3,977	0.0
220,000 - 229,999	1	1,522	0.0
250,000 - 259,999	2	4,313	0.0
290,000 - 299,999	2	1,054	0.0
700,000 - 709,999	1	661	0.0

EARNG42b Total earnings - 1993

Pos. = 1061 Type = Numeric

Action = Modify

Format = \$s9,999,999

Min = -26,189
Max = 700,000
Mean = 25,352
Weight = ICSW26b

Description	Frequency	W. Frequency	% Weighted
< 0	244	131,925	0.5
0	9,093	6,637,882	29.9
1 - 9,999	6,481	4,343,844	19.5
10,000 - 19,999	4,151	2,963,194	13.3
20,000 - 29,999	3,425	2,674,512	12.0
30,000 - 39,999	2,530	2,193,032	9.8
40,000 - 49,999	1,716	1,418,566	6.3
50,000 - 59,999	1,070	893,934	4.0
60,000 - 69,999	469	452,621	2.0
70,000 - 79,999	188	166,776	0.7
80,000 - 89,999	104	96,829	0.4
90,000 - 99,999	48	59,355	0.2
100,000 - 109,999	39	35,741	0.1
110,000 - 119,999	18	22,281	0.1
120,000 - 129,999	18	20,683	0.0
130,000 - 139,999	7	15,377	0.0

**SLID 1994 MICRODATA FREQUENCY COUNTS
INTERNAL PERSON FILE (CSP1993)**

Theme: 07100 INCOME AND WEALTH - Income sources

EARNG42b Total earnings - 1993

Pos. = 1061 Type = Numeric Action = Modify

Format = \$s9,999,999

Min = -26,189
Max = 700,000
Mean = 25,352
Weight = ICSW26b

Description	Frequency	W. Frequency	% Weighted
140,000 - 149,999	3	1,920	0.0
150,000 - 159,999	10	9,703	0.0
160,000 - 169,999	3	6,832	0.0
170,000 - 179,999	10	16,851	0.0
180,000 - 189,999	2	1,619	0.0
190,000 - 199,999	5	3,836	0.0
200,000 - 209,999	2	4,926	0.0
220,000 - 229,999	2	2,427	0.0
230,000 - 239,999	1	217	0.0
250,000 - 259,999	2	4,313	0.0
260,000 - 269,999	1	4,634	0.0
280,000 - 289,999	1	498	0.0
290,000 - 299,999	2	1,054	0.0
310,000 - 319,999	1	91	0.0
330,000 - 339,999	1	1,169	0.0
370,000 - 379,999	1	1,040	0.0
650,000 - 659,999	1	99	0.0
700,000 - 709,999	1	661	0.0

INVA42b Investment income - 1993

Pos. = 1069 Type = Numeric Action = Modify

Format = \$s9,999,999

Min = -61,626
Max = 305,874
Mean = 2,645
Weight = ICSW26b

Description	Frequency	W. Frequency	% Weighted
< 0	340	334,480	1.5
0	19,624	14,440,552	65.0
1 - 999	5,828	4,410,028	19.8
1,000 - 1,999	1,185	912,394	4.1
2,000 - 2,999	629	450,914	2.0
3,000 - 3,999	416	302,560	1.3
4,000 - 4,999	254	182,345	0.8
5,000 - 5,999	208	165,705	0.7
6,000 - 6,999	182	151,811	0.6
7,000 - 7,999	144	110,321	0.5

**SLID 1994 MICRODATA FREQUENCY COUNTS
INTERNAL PERSON FILE (CSP1993)**

Theme: 07100 INCOME AND WEALTH - Income sources

INVA42b Investment income - 1993

Pos. = 1069 Type = Numeric

Action = Modify

Format = \$s9,999,999

Min = -61,626

Max = 305,874

Mean = 2,645

Weight = ICSW26b

Description	Frequency	W. Frequency	% Weighted
8,000 - 8,999	103	98,225	0.4
9,000 - 9,999	60	52,291	0.2
10,000 - 10,999	77	59,010	0.2
11,000 - 11,999	71	61,077	0.2
12,000 - 12,999	56	44,701	0.2
13,000 - 13,999	57	53,267	0.2
14,000 - 14,999	45	36,390	0.1
15,000 - 15,999	48	48,183	0.2
16,000 - 16,999	39	44,321	0.2
17,000 - 17,999	29	21,901	0.1
18,000 - 18,999	26	22,697	0.1
19,000 - 19,999	21	14,688	0.0
20,000 - 20,999	15	11,695	0.0
21,000 - 21,999	10	5,058	0.0
22,000 - 22,999	13	5,797	0.0
23,000 - 23,999	13	11,483	0.0
24,000 - 24,999	16	9,681	0.0
25,000 - 25,999	13	8,148	0.0
26,000 - 26,999	8	10,996	0.0
27,000 - 27,999	7	5,306	0.0
28,000 - 28,999	6	3,393	0.0
29,000 - 29,999	8	9,185	0.0
30,000 - 30,999	19	21,075	0.0
31,000 - 31,999	6	5,861	0.0
32,000 - 32,999	7	5,458	0.0
33,000 - 33,999	4	1,311	0.0
34,000 - 34,999	4	3,042	0.0
35,000 - 35,999	2	2,393	0.0
36,000 - 36,999	1	1,028	0.0
37,000 - 37,999	5	2,053	0.0
38,000 - 38,999	3	3,175	0.0
39,000 - 39,999	4	2,582	0.0
40,000 - 40,999	2	2,201	0.0
41,000 - 41,999	1	658	0.0
42,000 - 42,999	3	928	0.0
43,000 - 43,999	1	424	0.0
45,000 - 45,999	3	2,512	0.0
46,000 - 46,999	2	1,215	0.0

**SLID 1994 MICRODATA FREQUENCY COUNTS
INTERNAL PERSON FILE (CSP1993)**

Theme: 07100 INCOME AND WEALTH - Income sources

INVA42b Investment income - 1993

Pos. = 1069 Type = Numeric

Action = Modify

Format = \$s9,999,999

Min = -61,626

Max = 305,874

Mean = 2,645

Weight = ICSW26b

Description	Frequency	W. Frequency	% Weighted
47,000 - 47,999	2	1,420	0.0
50,000 - 50,999	2	6,338	0.0
52,000 - 52,999	1	5,050	0.0
53,000 - 53,999	1	91	0.0
55,000 - 55,999	1	962	0.0
57,000 - 57,999	1	659	0.0
59,000 - 59,999	1	819	0.0
60,000 - 60,999	1	661	0.0
64,000 - 64,999	2	1,709	0.0
66,000 - 66,999	1	593	0.0
67,000 - 67,999	2	950	0.0
69,000 - 69,999	3	1,396	0.0
70,000 - 70,999	1	214	0.0
72,000 - 72,999	2	1,620	0.0
85,000 - 85,999	1	254	0.0
87,000 - 87,999	2	3,084	0.0
100,000 +	8	8,093	0.0

INVT42b Taxable investment income - 1993

Pos. = 1077 Type = Numeric

Action = Modify

Format = \$s9,999,999

Min = -60,268

Max = 307,230

Mean = 2,792

Weight = ICSW26b

Description	Frequency	W. Frequency	% Weighted
< 0	339	329,710	1.4
0	19,624	14,440,552	65.0
1 - 999	5,802	4,396,594	19.8
1,000 - 1,999	1,178	904,790	4.0
2,000 - 2,999	645	465,901	2.1
3,000 - 3,999	409	292,609	1.3
4,000 - 4,999	267	194,250	0.8
5,000 - 5,999	206	164,235	0.7
6,000 - 6,999	172	141,085	0.6
7,000 - 7,999	138	109,931	0.5
8,000 - 8,999	103	87,668	0.4

**SLID 1994 MICRODATA FREQUENCY COUNTS
INTERNAL PERSON FILE (CSP1993)**

Theme: 07100 INCOME AND WEALTH - Income sources

INVT42b Taxable investment income - 1993

Pos. = 1077 Type = Numeric

Action = Modify

Format = \$s9,999,999

Min = -60,268

Max = 307,230

Mean = 2,792

Weight = ICSW26b

Description	Frequency	W. Frequency	% Weighted
9,000 - 9,999	67	63,369	0.2
10,000 - 10,999	65	50,684	0.2
11,000 - 11,999	67	56,636	0.2
12,000 - 12,999	62	48,995	0.2
13,000 - 13,999	56	57,126	0.2
14,000 - 14,999	50	38,538	0.1
15,000 - 15,999	53	49,209	0.2
16,000 - 16,999	47	44,878	0.2
17,000 - 17,999	24	17,188	0.0
18,000 - 18,999	25	22,722	0.1
19,000 - 19,999	23	26,599	0.1
20,000 - 20,999	16	11,898	0.0
21,000 - 21,999	12	5,032	0.0
22,000 - 22,999	11	4,660	0.0
23,000 - 23,999	10	8,976	0.0
24,000 - 24,999	14	7,060	0.0
25,000 - 25,999	17	13,129	0.0
26,000 - 26,999	7	10,450	0.0
27,000 - 27,999	10	7,476	0.0
28,000 - 28,999	6	4,179	0.0
29,000 - 29,999	5	2,249	0.0
30,000 - 30,999	14	13,864	0.0
31,000 - 31,999	12	7,562	0.0
32,000 - 32,999	2	4,544	0.0
33,000 - 33,999	9	6,550	0.0
34,000 - 34,999	5	9,174	0.0
35,000 - 35,999	4	3,119	0.0
37,000 - 37,999	7	6,802	0.0
38,000 - 38,999	5	1,800	0.0
39,000 - 39,999	3	1,512	0.0
40,000 - 40,999	3	2,064	0.0
41,000 - 41,999	8	5,942	0.0
42,000 - 42,999	3	928	0.0
43,000 - 43,999	4	4,078	0.0
45,000 - 45,999	1	223	0.0
46,000 - 46,999	1	162	0.0
47,000 - 47,999	2	2,553	0.0
48,000 - 48,999	2	1,560	0.0

**SLID 1994 MICRODATA FREQUENCY COUNTS
INTERNAL PERSON FILE (CSP1993)**

Theme: 07100 INCOME AND WEALTH - Income sources

INVT42b Taxable investment income - 1993 **Pos. = 1077 Type = Numeric** **Action = Modify**
Format = \$s9,999,999

Min = -60,268
Max = 307,230
Mean = 2,792
Weight = ICSW26b

Description	Frequency	W. Frequency	% Weighted
50,000 - 50,999	4	4,132	0.0
51,000 - 51,999	1	4,977	0.0
54,000 - 54,999	1	5,050	0.0
55,000 - 55,999	1	962	0.0
56,000 - 56,999	2	2,349	0.0
60,000 - 60,999	1	661	0.0
64,000 - 64,999	2	1,709	0.0
66,000 - 66,999	1	819	0.0
67,000 - 67,999	2	1,088	0.0
69,000 - 69,999	1	659	0.0
70,000 - 70,999	2	305	0.0
72,000 - 72,999	1	455	0.0
76,000 - 76,999	1	496	0.0
80,000 - 80,999	1	961	0.0
83,000 - 83,999	2	899	0.0
88,000 - 88,999	1	659	0.0
92,000 - 92,999	1	254	0.0
96,000 - 96,999	1	1,399	0.0
99,000 - 99,999	1	1,684	0.0
100,000 +	8	8,093	0.0

CAPGN42b Taxable capital gains - 1993 **Pos. = 1085 Type = Numeric** **Action = Modify**
Format = \$99,999,999

Min = -1,375
Max = 629,227
Mean = 12,951
Weight = ICSW26b

Description	Frequency	W. Frequency	% Weighted
< 0	1	212	0.0
0	28,373	21,166,563	95.3
1 - 9,999	1,033	823,872	3.7
10,000 - 19,999	81	66,284	0.3
20,000 - 29,999	31	26,382	0.1
30,000 - 39,999	29	34,215	0.1
40,000 - 49,999	21	9,794	0.0
50,000 - 59,999	15	11,524	0.0

**SLID 1994 MICRODATA FREQUENCY COUNTS
INTERNAL PERSON FILE (CSP1993)**

Theme: 07100 INCOME AND WEALTH - Income sources

CAPGN42b Taxable capital gains - 1993

Pos. = 1085 Type = Numeric

Action = Modify

Format = \$99,999,999

Min = -1,375

Max = 629,227

Mean = 12,951

Weight = ICSW26b

Description	Frequency	W. Frequency	% Weighted
60,000 - 69,999	7	7,662	0.0
70,000 - 79,999	8	5,891	0.0
80,000 - 89,999	6	2,868	0.0
90,000 - 99,999	4	2,907	0.0
100,000 - 109,999	5	3,405	0.0
110,000 - 119,999	2	982	0.0
120,000 - 129,999	1	336	0.0
130,000 - 139,999	5	3,087	0.0
140,000 - 149,999	6	4,413	0.0
150,000 - 159,999	3	1,846	0.0
170,000 - 179,999	1	593	0.0
180,000 - 189,999	2	650	0.0
190,000 - 199,999	2	563	0.0
200,000 - 209,999	1	399	0.0
220,000 - 229,999	1	196	0.0
230,000 - 239,999	1	180	0.0
250,000 - 259,999	1	1,021	0.0
260,000 - 269,999	2	736	0.0
270,000 - 279,999	1	327	0.0
280,000 - 289,999	2	5,380	0.0
320,000 - 329,999	1	1,828	0.0
330,000 - 339,999	1	1,525	0.0
350,000 - 359,999	1	1,158	0.0
380,000 - 389,999	1	682	0.0
620,000 - 629,999	1	961	0.0

CHTXB42b Child tax benefit - 1993

Pos. = 1093 Type = Numeric

Action = Modify

Format = \$99,999,999

Min = 2

Max = 10,080

Mean = 1,479

Weight = ICSW26b

Description	Frequency	W. Frequency	% Weighted
0	24,537	18,678,783	84.1
1 - 999	1,969	1,467,718	6.6
1,000 - 1,999	1,719	1,110,402	5.0

**SLID 1994 MICRODATA FREQUENCY COUNTS
INTERNAL PERSON FILE (CSP1993)**

Theme: 07100 INCOME AND WEALTH - Income sources

CHTXB42b Child tax benefit - 1993

Pos. = 1093 Type = Numeric Action = Modify

Format = \$99,999,999

Min = 2

Max = 10,080

Mean = 1,479

Weight = ICSW26b

Description	Frequency	W. Frequency	% Weighted
2,000 - 2,999	903	581,851	2.6
3,000 - 3,999	295	187,131	0.8
4,000 - 4,999	135	97,765	0.4
5,000 - 5,999	42	26,403	0.1
6,000 - 6,999	28	22,750	0.1
7,000 - 7,999	12	6,362	0.0
8,000 - 8,999	8	6,085	0.0
9,000 - 9,999	1	250	0.0
10,000 - 10,999	1	2,953	0.0

OASGI42b OAS/GIS/spouse's all. - 1993

Pos. = 1101 Type = Numeric Action = Modify

Format = \$99,999,999

Min = 19

Max = 19,371

Mean = 5,394

Weight = ICSW26b

Description	Frequency	W. Frequency	% Weighted
0	25,032	18,947,908	85.4
1 - 999	75	56,982	0.2
1,000 - 1,999	95	82,624	0.3
2,000 - 2,999	74	51,642	0.2
3,000 - 3,999	85	62,818	0.2
4,000 - 4,999	2,177	1,756,499	7.9
5,000 - 5,999	399	272,672	1.2
6,000 - 6,999	550	335,268	1.5
7,000 - 7,999	416	231,380	1.0
8,000 - 8,999	379	209,940	0.9
9,000 - 9,999	241	117,942	0.5
10,000 - 10,999	124	60,287	0.2
11,000 - 11,999	2	1,263	0.0
19,000 - 19,999	1	1,225	0.0

**SLID 1994 MICRODATA FREQUENCY COUNTS
INTERNAL PERSON FILE (CSP1993)**

Theme: 07100 INCOME AND WEALTH - Income sources

**OAS42b Old age security pension - 1993 Pos. = 1109 Type = Numeric Action = Suppress
Format = \$99,999,999**

Min = 76
Max = 4,600
Mean = 4,422
Weight = ICSW26b

Description	Frequency	W. Frequency	% Weighted
0	25,237	19,075,972	85.9
1 - 999	51	43,130	0.1
1,000 - 1,999	85	70,533	0.3
2,000 - 2,999	39	20,786	0.0
3,000 - 3,999	75	59,287	0.2
4,000 - 4,999	4,163	2,918,746	13.1

**GI42b GIS/spouse's all. - 1993 Pos. = 1117 Type = Numeric Action = Suppress
Format = \$99,999,999**

Min = 4
Max = 18,182
Mean = 2,544
Weight = ICSW26b

Description	Frequency	W. Frequency	% Weighted
0	27,211	20,726,941	93.4
1 - 999	380	271,088	1.2
1,000 - 1,999	555	369,904	1.6
2,000 - 2,999	489	277,422	1.2
3,000 - 3,999	434	248,183	1.1
4,000 - 4,999	298	169,584	0.7
5,000 - 5,999	231	104,802	0.4
6,000 - 6,999	22	6,411	0.0
7,000 - 7,999	12	4,630	0.0
8,000 - 8,999	13	5,425	0.0
9,000 - 9,999	3	1,935	0.0
10,000 - 10,999	1	903	0.0
18,000 - 18,999	1	1,225	0.0

**SLID 1994 MICRODATA FREQUENCY COUNTS
INTERNAL PERSON FILE (CSP1993)**

Theme: 07100 INCOME AND WEALTH - Income sources

CPQPP42b CPP/QPP - 1993

Pos. = 1125 Type = Numeric Action = Modify

Format = \$99,999,999

Min = 2

Max = 23,464

Mean = 4,697

Weight = ICSW26b

Description	Frequency	W. Frequency	% Weighted
0	24,223	18,328,362	82.6
1 - 999	525	355,163	1.6
1,000 - 1,999	566	343,864	1.5
2,000 - 2,999	585	368,828	1.6
3,000 - 3,999	765	525,940	2.3
4,000 - 4,999	613	430,912	1.9
5,000 - 5,999	790	571,703	2.5
6,000 - 6,999	661	507,278	2.2
7,000 - 7,999	538	446,035	2.0
8,000 - 8,999	182	161,461	0.7
9,000 - 9,999	119	89,095	0.4
10,000 - 10,999	34	25,803	0.1
11,000 - 11,999	15	11,756	0.0
12,000 - 12,999	9	7,396	0.0
13,000 - 13,999	4	2,640	0.0
14,000 - 14,999	4	2,221	0.0
15,000 - 15,999	4	3,091	0.0
16,000 - 16,999	2	791	0.0
17,000 - 17,999	1	924	0.0
18,000 - 18,999	5	2,476	0.0
19,000 - 19,999	1	175	0.0
20,000 - 20,999	3	2,321	0.0
23,000 - 23,999	1	210	0.0

UIBEN42b EI benefits - 1993

Pos. = 1133 Type = Numeric Action = Modify

Format = \$99,999,999

Min = 4

Max = 25,000

Mean = 5,097

Weight = ICSW26b

Description	Frequency	W. Frequency	% Weighted
0	24,682	19,023,635	85.7
1 - 999	644	434,330	1.9
1,000 - 1,999	659	465,760	2.1
2,000 - 2,999	509	345,297	1.5
3,000 - 3,999	496	311,469	1.4

**SLID 1994 MICRODATA FREQUENCY COUNTS
INTERNAL PERSON FILE (CSP1993)**

Theme: 07100 INCOME AND WEALTH - Income sources

UIBEN42b EI benefits - 1993

Pos. = 1133 Type = Numeric Action = Modify

Format = \$99,999,999

Min = 4

Max = 25,000

Mean = 5,097

Weight = ICSW26b

Description	Frequency	W. Frequency	% Weighted
4,000 - 4,999	452	260,717	1.1
5,000 - 5,999	401	240,755	1.0
6,000 - 6,999	327	200,240	0.9
7,000 - 7,999	294	191,771	0.8
8,000 - 8,999	243	149,359	0.6
9,000 - 9,999	180	111,056	0.5
10,000 - 10,999	201	125,499	0.5
11,000 - 11,999	140	86,488	0.3
12,000 - 12,999	113	69,611	0.3
13,000 - 13,999	97	60,401	0.2
14,000 - 14,999	79	51,158	0.2
15,000 - 15,999	45	22,135	0.1
16,000 - 16,999	30	12,344	0.0
17,000 - 17,999	19	7,449	0.0
18,000 - 18,999	12	5,271	0.0
19,000 - 19,999	12	5,320	0.0
20,000 - 20,999	5	3,143	0.0
21,000 - 21,999	3	2,171	0.0
22,000 - 22,999	4	1,859	0.0
23,000 - 23,999	1	739	0.0
24,000 - 24,999	1	343	0.0
25,000 - 25,999	1	125	0.0

SAPIS42b Social assistance - 1993

Pos. = 1141 Type = Numeric Action = Modify

Format = \$99,999,999

Min = 12

Max = 25,443

Mean = 6,085

Weight = ICSW26b

Description	Frequency	W. Frequency	% Weighted
0	27,506	20,533,533	92.5
1 - 999	289	220,206	0.9
1,000 - 1,999	255	152,227	0.6
2,000 - 2,999	178	122,128	0.5
3,000 - 3,999	128	88,643	0.4
4,000 - 4,999	172	129,877	0.5

**SLID 1994 MICRODATA FREQUENCY COUNTS
INTERNAL PERSON FILE (CSP1993)**

Theme: 07100 INCOME AND WEALTH - Income sources

SAPIS42b Social assistance - 1993

Pos. = 1141 Type = Numeric

Action = Modify

Format = \$99,999,999

Min = 12

Max = 25,443

Mean = 6,085

Weight = ICSW26b

Description	Frequency	W. Frequency	% Weighted
5,000 - 5,999	140	102,348	0.4
6,000 - 6,999	204	178,734	0.8
7,000 - 7,999	197	175,022	0.7
8,000 - 8,999	141	105,464	0.4
9,000 - 9,999	101	85,025	0.3
10,000 - 10,999	89	76,480	0.3
11,000 - 11,999	74	66,637	0.3
12,000 - 12,999	54	42,628	0.1
13,000 - 13,999	38	32,459	0.1
14,000 - 14,999	24	19,349	0.0
15,000 - 15,999	18	13,830	0.0
16,000 - 16,999	12	11,715	0.0
17,000 - 17,999	11	12,708	0.0
18,000 - 18,999	8	9,623	0.0
19,000 - 19,999	6	7,117	0.0
22,000 - 22,999	1	794	0.0
23,000 - 23,999	1	318	0.0
24,000 - 24,999	1	429	0.0
25,000 - 25,999	2	1,151	0.0

WKRCP42b Workers' compensation - 1993

Pos. = 1149 Type = Numeric

Action = Modify

Format = \$99,999,999

Min = 4

Max = 58,524

Mean = 5,537

Weight = ICSW26b

Description	Frequency	W. Frequency	% Weighted
0	28,752	21,522,235	97.0
1 - 999	300	233,425	1.0
1,000 - 1,999	132	96,008	0.4
2,000 - 2,999	86	53,667	0.2
3,000 - 3,999	55	38,831	0.1
4,000 - 4,999	35	20,271	0.0
5,000 - 5,999	35	23,777	0.1
6,000 - 6,999	29	17,199	0.0
7,000 - 7,999	27	29,152	0.1

**SLID 1994 MICRODATA FREQUENCY COUNTS
INTERNAL PERSON FILE (CSP1993)**

Theme: 07100 INCOME AND WEALTH - Income sources

WKRCP42b Workers' compensation - 1993

Pos. = 1149 Type = Numeric

Action = Modify

Format = \$99,999,999

Min = 4

Max = 58,524

Mean = 5,537

Weight = ICSW26b

Description	Frequency	W. Frequency	% Weighted
8,000 - 8,999	16	9,098	0.0
9,000 - 9,999	15	8,443	0.0
10,000 - 10,999	15	7,121	0.0
11,000 - 11,999	18	13,508	0.0
12,000 - 12,999	17	18,253	0.0
13,000 - 13,999	5	6,405	0.0
14,000 - 14,999	17	13,201	0.0
15,000 - 15,999	9	8,642	0.0
16,000 - 16,999	10	10,817	0.0
17,000 - 17,999	6	6,817	0.0
18,000 - 18,999	4	5,613	0.0
19,000 - 19,999	3	1,528	0.0
20,000 - 20,999	3	2,061	0.0
21,000 - 21,999	5	2,775	0.0
22,000 - 22,999	5	4,610	0.0
23,000 - 23,999	7	3,872	0.0
24,000 - 24,999	6	3,117	0.0
25,000 - 25,999	9	3,854	0.0
26,000 - 26,999	8	9,986	0.0
27,000 - 27,999	7	4,454	0.0
28,000 - 28,999	3	2,488	0.0
29,000 - 29,999	1	245	0.0
30,000 - 30,999	2	700	0.0
31,000 - 31,999	1	266	0.0
35,000 - 35,999	1	439	0.0
37,000 - 37,999	1	804	0.0
39,000 - 39,999	1	1,075	0.0
40,000 - 40,999	1	1,533	0.0
42,000 - 42,999	2	1,880	0.0
58,000 - 58,999	1	267	0.0

**SLID 1994 MICRODATA FREQUENCY COUNTS
INTERNAL PERSON FILE (CSP1993)**

Theme: 07100 INCOME AND WEALTH - Income sources

GSTXC42b GST credits - 1993

**Pos. = 1157 Type = Numeric Action = Modify
Format = \$99,999,999**

Min = 1
Max = 1,133
Mean = 312
Weight = ICSW26b

Description	Frequency	W. Frequency	% Weighted
0	18,507	14,110,649	63.5
1 - 99	365	251,008	1.1
100 - 199	1,890	1,440,672	6.4
200 - 299	2,438	1,775,508	8.0
300 - 399	4,745	3,485,663	15.7
400 - 499	328	209,780	0.9
500 - 599	622	416,611	1.8
600 - 699	474	316,603	1.4
700 - 799	191	124,139	0.5
800 - 899	63	46,572	0.2
900 - 999	18	7,622	0.0
1,000 - 1,099	5	1,555	0.0
1,100 - 1,199	4	2,069	0.0

GTR42b Government transfers - 1993

**Pos. = 1165 Type = Numeric Action = Modify
Format = \$99,999,999**

Min = 1
Max = 66,478
Mean = 5,145
Weight = ICSW26b

Description	Frequency	W. Frequency	% Weighted
0	9,779	7,958,672	35.8
1 - 999	5,959	4,678,468	21.0
1,000 - 1,999	1,767	1,221,392	5.5
2,000 - 2,999	1,274	876,639	3.9
3,000 - 3,999	940	609,565	2.7
4,000 - 4,999	1,028	709,713	3.2
5,000 - 5,999	922	619,869	2.7
6,000 - 6,999	929	625,061	2.8
7,000 - 7,999	934	634,079	2.8
8,000 - 8,999	946	684,870	3.0
9,000 - 9,999	843	555,523	2.5
10,000 - 10,999	1,126	713,069	3.2
11,000 - 11,999	1,068	745,389	3.3
12,000 - 12,999	875	669,896	3.0
13,000 - 13,999	363	238,220	1.0

**SLID 1994 MICRODATA FREQUENCY COUNTS
INTERNAL PERSON FILE (CSP1993)**

Theme: 07100 INCOME AND WEALTH - Income sources

GTR42b Government transfers - 1993

Pos. = 1165 Type = Numeric

Action = Modify

Format = \$99,999,999

Min = 1

Max = 66,478

Mean = 5,145

Weight = ICSW26b

Description	Frequency	W. Frequency	% Weighted
14,000 - 14,999	268	189,262	0.8
15,000 - 15,999	174	126,855	0.5
16,000 - 16,999	101	66,608	0.3
17,000 - 17,999	82	60,207	0.2
18,000 - 18,999	59	40,990	0.1
19,000 - 19,999	49	45,066	0.2
20,000 - 20,999	27	22,625	0.1
21,000 - 21,999	27	22,490	0.1
22,000 - 22,999	18	10,681	0.0
23,000 - 23,999	17	12,066	0.0
24,000 - 24,999	10	4,567	0.0
25,000 - 25,999	15	6,468	0.0
26,000 - 26,999	10	7,682	0.0
27,000 - 27,999	11	12,166	0.0
28,000 - 28,999	3	2,345	0.0
29,000 - 29,999	3	1,572	0.0
30,000 - 30,999	3	2,704	0.0
31,000 - 31,999	3	1,300	0.0
32,000 - 32,999	4	1,197	0.0
33,000 - 33,999	2	770	0.0
36,000 - 36,999	3	4,037	0.0
37,000 - 37,999	1	431	0.0
39,000 - 39,999	1	363	0.0
40,000 - 40,999	2	2,609	0.0
42,000 - 42,999	2	1,880	0.0
47,000 - 47,999	1	804	0.0
66,000 - 66,999	1	267	0.0

NTGTR42b Non-taxable gov't transfer - 1993

Pos. = 1173 Type = Numeric

Action = Suppress

Format = \$99,999,999

Min = 1

Max = 58,524

Mean = 2,170

Weight = ICSW26b

Description	Frequency	W. Frequency	% Weighted
0	13,354	10,582,763	47.6

**SLID 1994 MICRODATA FREQUENCY COUNTS
INTERNAL PERSON FILE (CSP1993)**

Theme: 07100 INCOME AND WEALTH - Income sources

NTGTR42b Non-taxable gov't transfer - 1993

Pos. = 1173 Type = Numeric

Action = Suppress

Format = \$99,999,999

Min = 1

Max = 58,524

Mean = 2,170

Weight = ICSW26b

Description	Frequency	W. Frequency	% Weighted
1 - 999	9,163	6,886,662	31.0
1,000 - 1,999	2,118	1,406,144	6.3
2,000 - 2,999	1,462	861,511	3.8
3,000 - 3,999	904	537,403	2.4
4,000 - 4,999	641	407,986	1.8
5,000 - 5,999	493	302,186	1.3
6,000 - 6,999	309	228,725	1.0
7,000 - 7,999	219	182,861	0.8
8,000 - 8,999	181	145,733	0.6
9,000 - 9,999	153	107,045	0.4
10,000 - 10,999	84	69,053	0.3
11,000 - 11,999	115	86,268	0.3
12,000 - 12,999	91	66,323	0.3
13,000 - 13,999	55	44,190	0.2
14,000 - 14,999	65	56,473	0.2
15,000 - 15,999	48	44,570	0.2
16,000 - 16,999	32	26,535	0.1
17,000 - 17,999	28	30,971	0.1
18,000 - 18,999	26	25,273	0.1
19,000 - 19,999	20	24,203	0.1
20,000 - 20,999	8	5,169	0.0
21,000 - 21,999	13	14,723	0.0
22,000 - 22,999	7	5,417	0.0
23,000 - 23,999	9	4,576	0.0
24,000 - 24,999	6	2,975	0.0
25,000 - 25,999	13	5,897	0.0
26,000 - 26,999	7	9,053	0.0
27,000 - 27,999	9	6,953	0.0
28,000 - 28,999	4	2,523	0.0
29,000 - 29,999	2	707	0.0
30,000 - 30,999	2	700	0.0
31,000 - 31,999	1	266	0.0
33,000 - 33,999	1	605	0.0
36,000 - 36,999	1	439	0.0
37,000 - 37,999	1	804	0.0
40,000 - 40,999	2	2,609	0.0
42,000 - 42,999	2	1,880	0.0
58,000 - 58,999	1	267	0.0

**SLID 1994 MICRODATA FREQUENCY COUNTS
INTERNAL PERSON FILE (CSP1993)**

Theme: 07100 INCOME AND WEALTH - Income sources

TGTR42b Taxable gov't transfers - 1993

Pos. = 1181 Type = Numeric

Action = Suppress

Format = \$99,999,999

Min = 2

Max = 30,072

Mean = 6,624

Weight = ICSW26b

Description	Frequency	W. Frequency	% Weighted
0	18,945	14,938,942	67.3
1 - 999	789	554,855	2.5
1,000 - 1,999	804	578,448	2.6
2,000 - 2,999	633	440,933	1.9
3,000 - 3,999	682	452,214	2.0
4,000 - 4,999	1,219	778,008	3.5
5,000 - 5,999	990	612,617	2.7
6,000 - 6,999	842	489,675	2.2
7,000 - 7,999	928	609,583	2.7
8,000 - 8,999	778	548,713	2.4
9,000 - 9,999	710	483,931	2.1
10,000 - 10,999	870	639,365	2.8
11,000 - 11,999	542	401,796	1.8
12,000 - 12,999	490	397,607	1.7
13,000 - 13,999	122	77,820	0.3
14,000 - 14,999	114	71,578	0.3
15,000 - 15,999	64	39,307	0.1
16,000 - 16,999	36	18,299	0.0
17,000 - 17,999	21	11,207	0.0
18,000 - 18,999	22	11,393	0.0
19,000 - 19,999	13	5,061	0.0
20,000 - 20,999	14	13,205	0.0
21,000 - 21,999	4	5,430	0.0
22,000 - 22,999	8	3,573	0.0
23,000 - 23,999	4	1,531	0.0
24,000 - 24,999	1	343	0.0
25,000 - 25,999	1	125	0.0
26,000 - 26,999	3	1,721	0.0
30,000 - 30,999	1	1,162	0.0

**SLID 1994 MICRODATA FREQUENCY COUNTS
INTERNAL PERSON FILE (CSP1993)**

Theme: 07100 INCOME AND WEALTH - Income sources

PEN42b Pension income - 1993

Pos. = 1189 Type = Numeric

Action = Modify

Format = \$99,999,999

Min = 1

Max = 124,852

Mean = 10,863

Weight = ICSW26b

Description	Frequency	W. Frequency	% Weighted
0	26,709	19,885,547	89.6
1 - 999	281	196,837	0.8
1,000 - 1,999	299	230,402	1.0
2,000 - 2,999	227	161,546	0.7
3,000 - 3,999	222	168,387	0.7
4,000 - 4,999	174	126,701	0.5
5,000 - 5,999	182	132,339	0.6
6,000 - 6,999	140	118,865	0.5
7,000 - 7,999	136	117,673	0.5
8,000 - 8,999	107	89,406	0.4
9,000 - 9,999	94	78,953	0.3
10,000 - 10,999	98	81,703	0.3
11,000 - 11,999	76	71,052	0.3
12,000 - 12,999	86	61,366	0.2
13,000 - 13,999	67	49,424	0.2
14,000 - 14,999	60	56,960	0.2
15,000 - 15,999	64	55,031	0.2
16,000 - 16,999	61	51,456	0.2
17,000 - 17,999	32	26,355	0.1
18,000 - 18,999	43	31,028	0.1
19,000 - 19,999	36	27,236	0.1
20,000 - 20,999	43	31,429	0.1
21,000 - 21,999	33	27,332	0.1
22,000 - 22,999	25	22,130	0.1
23,000 - 23,999	36	24,219	0.1
24,000 - 24,999	29	16,535	0.0
25,000 - 25,999	26	28,634	0.1
26,000 - 26,999	24	17,811	0.0
27,000 - 27,999	24	10,403	0.0
28,000 - 28,999	14	13,220	0.0
29,000 - 29,999	17	12,033	0.0
30,000 - 30,999	24	19,276	0.0
31,000 - 31,999	22	13,959	0.0
32,000 - 32,999	15	8,935	0.0
33,000 - 33,999	10	9,632	0.0
34,000 - 34,999	6	4,178	0.0
35,000 - 35,999	12	9,525	0.0
36,000 - 36,999	9	6,118	0.0

**SLID 1994 MICRODATA FREQUENCY COUNTS
INTERNAL PERSON FILE (CSP1993)**

Theme: 07100 INCOME AND WEALTH - Income sources

PEN42b Pension income - 1993

Pos. = 1189 Type = Numeric

Action = Modify

Format = \$99,999,999

Min = 1

Max = 124,852

Mean = 10,863

Weight = ICSW26b

Description	Frequency	W. Frequency	% Weighted
37,000 - 37,999	7	7,540	0.0
38,000 - 38,999	1	3,232	0.0
39,000 - 39,999	10	9,852	0.0
40,000 - 40,999	13	13,433	0.0
41,000 - 41,999	3	3,250	0.0
42,000 - 42,999	8	8,342	0.0
43,000 - 43,999	6	2,566	0.0
44,000 - 44,999	5	3,913	0.0
45,000 - 45,999	6	9,321	0.0
47,000 - 47,999	3	2,101	0.0
48,000 - 48,999	2	5,910	0.0
49,000 - 49,999	2	1,085	0.0
50,000 - 50,999	5	3,955	0.0
51,000 - 51,999	1	269	0.0
52,000 - 52,999	1	924	0.0
53,000 - 53,999	1	1,040	0.0
54,000 - 54,999	3	2,142	0.0
55,000 - 55,999	1	469	0.0
56,000 - 56,999	2	3,678	0.0
58,000 - 58,999	1	554	0.0
60,000 - 60,999	1	713	0.0
65,000 - 65,999	1	318	0.0
66,000 - 66,999	1	2,281	0.0
83,000 - 83,999	1	1,737	0.0
100,000 +	2	6,168	0.0

OTTXM42b Other taxable money - 1993

Pos. = 1197 Type = Numeric

Action = Modify

Format = \$99,999,999

Min = 1

Max = 320,000

Mean = 4,228

Weight = ICSW26b

Description	Frequency	W. Frequency	% Weighted
0	26,266	19,718,866	88.8
1 - 999	1,669	1,214,972	5.4
1,000 - 1,999	524	380,582	1.7

**SLID 1994 MICRODATA FREQUENCY COUNTS
INTERNAL PERSON FILE (CSP1993)**

Theme: 07100 INCOME AND WEALTH - Income sources

OTTXM42b Other taxable money - 1993

Pos. = 1197 Type = Numeric

Action = Modify

Format = \$99,999,999

Min = 1

Max = 320,000

Mean = 4,228

Weight = ICSW26b

Description	Frequency	W. Frequency	% Weighted
2,000 - 2,999	284	196,065	0.8
3,000 - 3,999	185	131,008	0.5
4,000 - 4,999	115	89,431	0.4
5,000 - 5,999	83	60,526	0.2
6,000 - 6,999	82	64,808	0.2
7,000 - 7,999	55	47,051	0.2
8,000 - 8,999	32	27,267	0.1
9,000 - 9,999	31	17,148	0.0
10,000 - 10,999	33	29,663	0.1
11,000 - 11,999	42	21,964	0.1
12,000 - 12,999	28	19,081	0.0
13,000 - 13,999	17	7,170	0.0
14,000 - 14,999	17	16,569	0.0
15,000 - 15,999	16	15,930	0.0
16,000 - 16,999	17	11,588	0.0
17,000 - 17,999	13	5,688	0.0
18,000 - 18,999	17	9,612	0.0
19,000 - 19,999	9	6,833	0.0
20,000 - 20,999	11	6,601	0.0
21,000 - 21,999	5	2,295	0.0
22,000 - 22,999	5	3,887	0.0
23,000 - 23,999	4	2,195	0.0
24,000 - 24,999	5	5,572	0.0
25,000 - 25,999	4	1,882	0.0
26,000 - 26,999	2	4,601	0.0
27,000 - 27,999	2	510	0.0
28,000 - 28,999	4	2,209	0.0
29,000 - 29,999	4	6,146	0.0
30,000 - 30,999	6	8,832	0.0
31,000 - 31,999	1	903	0.0
32,000 - 32,999	4	2,067	0.0
33,000 - 33,999	2	1,033	0.0
34,000 - 34,999	2	952	0.0
35,000 - 35,999	2	1,413	0.0
36,000 - 36,999	2	1,054	0.0
38,000 - 38,999	4	5,519	0.0
39,000 - 39,999	3	2,701	0.0
40,000 - 40,999	4	2,498	0.0

**SLID 1994 MICRODATA FREQUENCY COUNTS
INTERNAL PERSON FILE (CSP1993)**

Theme: 07100 INCOME AND WEALTH - Income sources

OTTXM42b Other taxable money - 1993

**Pos. = 1197 Type = Numeric Action = Modify
Format = \$99,999,999**

Min = 1
Max = 320,000
Mean = 4,228
Weight = ICSW26b

Description	Frequency	W. Frequency	% Weighted
41,000 - 41,999	1	236	0.0
43,000 - 43,999	2	351	0.0
45,000 - 45,999	2	492	0.0
46,000 - 46,999	2	1,056	0.0
48,000 - 48,999	2	422	0.0
49,000 - 49,999	1	610	0.0
50,000 - 50,999	1	267	0.0
52,000 - 52,999	3	1,924	0.0
55,000 - 55,999	1	1,340	0.0
57,000 - 57,999	1	4,026	0.0
58,000 - 58,999	2	2,241	0.0
61,000 - 61,999	1	659	0.0
62,000 - 62,999	5	2,055	0.0
68,000 - 68,999	1	197	0.0
71,000 - 71,999	1	758	0.0
73,000 - 73,999	1	152	0.0
74,000 - 74,999	1	1,175	0.0
75,000 - 75,999	1	4,770	0.0
77,000 - 77,999	1	847	0.0
79,000 - 79,999	1	1,152	0.0
81,000 - 81,999	1	390	0.0
87,000 - 87,999	1	1,164	0.0
100,000 +	6	7,452	0.0

ALIMO42b Alimony - 1993

**Pos. = 1205 Type = Numeric Action = Modify
Format = \$99,999,999**

Min = 4
Max = 32,000
Mean = 4,629
Weight = ICSW26b

Description	Frequency	W. Frequency	% Weighted
0	29,238	21,900,889	98.7
1 - 999	57	35,990	0.1
1,000 - 1,999	59	42,203	0.1
2,000 - 2,999	58	38,782	0.1
3,000 - 3,999	64	48,884	0.2

**SLID 1994 MICRODATA FREQUENCY COUNTS
INTERNAL PERSON FILE (CSP1993)**

Theme: 07100 INCOME AND WEALTH - Income sources

ALIMO42b Alimony - 1993

**Pos. = 1205 Type = Numeric Action = Modify
Format = \$99,999,999**

Min = 4
Max = 32,000
Mean = 4,629
Weight = ICSW26b

Description	Frequency	W. Frequency	% Weighted
4,000 - 4,999	42	31,978	0.1
5,000 - 5,999	29	16,821	0.0
6,000 - 6,999	27	16,763	0.0
7,000 - 7,999	16	9,621	0.0
8,000 - 8,999	11	11,834	0.0
9,000 - 9,999	13	10,173	0.0
10,000 - 10,999	8	3,232	0.0
11,000 - 11,999	2	2,403	0.0
12,000 - 12,999	8	5,327	0.0
13,000 - 13,999	1	283	0.0
14,000 - 14,999	2	1,499	0.0
15,000 - 15,999	6	3,863	0.0
16,000 - 16,999	1	758	0.0
17,000 - 17,999	2	3,366	0.0
18,000 - 18,999	2	1,040	0.0
25,000 - 25,999	1	1,376	0.0
26,000 - 26,999	2	682	0.0
32,000 - 32,999	1	680	0.0

RSPWI42b RRSP withdrawals - 1993

**Pos. = 1213 Type = Numeric Action = Suppress
Format = \$99,999,999**

Min = 4
Max = 77,895
Mean = 4,611
Weight = ICSW26b

Description	Frequency	W. Frequency	% Weighted
0	28,857	21,581,304	97.2
1 - 9,999	698	538,127	2.4
10,000 - 19,999	76	49,258	0.2
20,000 - 29,999	14	11,217	0.0
30,000 - 39,999	2	6,955	0.0
50,000 - 59,999	2	667	0.0
70,000 - 79,999	1	927	0.0

**SLID 1994 MICRODATA FREQUENCY COUNTS
INTERNAL PERSON FILE (CSP1993)**

Theme: 07100 INCOME AND WEALTH - Income sources

TTINC42b Total money income - 1993

Pos. = 1221 Type = Numeric

Action = Modify

Format = \$s9,999,999

Min = -16,424

Max = 760,000

Mean = 24,470

Weight = ICSW26b

Description	Frequency	W. Frequency	% Weighted
< 0	69	40,105	0.1
0	1,040	743,850	3.3
1 - 9,999	7,834	5,500,133	24.7
10,000 - 19,999	8,000	5,543,836	24.9
20,000 - 29,999	4,927	3,725,317	16.7
30,000 - 39,999	3,304	2,802,046	12.6
40,000 - 49,999	2,034	1,663,283	7.5
50,000 - 59,999	1,242	1,024,760	4.6
60,000 - 69,999	571	523,254	2.3
70,000 - 79,999	245	212,721	0.9
80,000 - 89,999	137	122,451	0.5
90,000 - 99,999	60	60,255	0.2
100,000 - 109,999	52	55,376	0.2
110,000 - 119,999	24	22,062	0.1
120,000 - 129,999	30	34,832	0.1
130,000 - 139,999	14	21,648	0.1
140,000 - 149,999	9	16,404	0.0
150,000 - 159,999	11	17,966	0.0
160,000 - 169,999	6	11,515	0.0
170,000 - 179,999	9	14,850	0.0
180,000 - 189,999	4	3,634	0.0
190,000 - 199,999	5	3,845	0.0
200,000 - 209,999	2	2,035	0.0
210,000 - 219,999	1	587	0.0
220,000 - 229,999	2	2,472	0.0
230,000 - 239,999	1	217	0.0
240,000 - 249,999	1	905	0.0
250,000 - 259,999	1	349	0.0
260,000 - 269,999	2	8,599	0.0
270,000 - 279,999	1	1,028	0.0
280,000 - 289,999	2	1,356	0.0
300,000 - 309,999	2	2,176	0.0
340,000 - 349,999	1	1,169	0.0
360,000 - 369,999	1	91	0.0
380,000 - 389,999	1	539	0.0
400,000 - 409,999	1	777	0.0
430,000 - 439,999	1	1,040	0.0
600,000 - 609,999	1	196	0.0

**SLID 1994 MICRODATA FREQUENCY COUNTS
INTERNAL PERSON FILE (CSP1993)**

Theme: 07100 INCOME AND WEALTH - Income sources

TTINC42b Total money income - 1993

Pos. = 1221 Type = Numeric

Action = Modify

Format = \$s9,999,999

Min = -16,424

Max = 760,000

Mean = 24,470

Weight = ICSW26b

Description	Frequency	W. Frequency	% Weighted
690,000 - 699,999	1	99	0.0
760,000 - 769,999	1	661	0.0

RCTTI42b Total income (RCT def.) - 1993

Pos. = 1229 Type = Numeric

Action = Suppress

Format = \$s9,999,999

Min = -15,226

Max = 833,141

Mean = 25,648

Weight = ICSW26b

Description	Frequency	W. Frequency	% Weighted
< 0	67	40,687	0.1
0	1,908	1,359,964	6.1
1 - 9,999	7,263	5,066,743	22.8
10,000 - 19,999	7,797	5,436,515	24.5
20,000 - 29,999	4,724	3,570,140	16.0
30,000 - 39,999	3,275	2,773,508	12.5
40,000 - 49,999	2,030	1,653,552	7.4
50,000 - 59,999	1,246	1,035,273	4.6
60,000 - 69,999	593	536,876	2.4
70,000 - 79,999	260	220,989	1.0
80,000 - 89,999	157	142,314	0.6
90,000 - 99,999	74	76,494	0.3
100,000 - 109,999	60	56,533	0.2
110,000 - 119,999	30	28,067	0.1
120,000 - 129,999	36	36,645	0.1
130,000 - 139,999	18	21,900	0.1
140,000 - 149,999	13	20,152	0.0
150,000 - 159,999	15	18,270	0.0
160,000 - 169,999	7	10,497	0.0
170,000 - 179,999	15	27,837	0.1
180,000 - 189,999	4	3,038	0.0
190,000 - 199,999	6	4,285	0.0
200,000 - 209,999	7	6,005	0.0
210,000 - 219,999	2	1,000	0.0
220,000 - 229,999	3	3,526	0.0
230,000 - 239,999	6	2,781	0.0

**SLID 1994 MICRODATA FREQUENCY COUNTS
INTERNAL PERSON FILE (CSP1993)**

Theme: 07100 INCOME AND WEALTH - Income sources

RCTTI42b Total income (RCT def.) - 1993

Pos. = 1229 Type = Numeric

Action = Suppress

Format = \$s9,999,999

Min = -15,226

Max = 833,141

Mean = 25,648

Weight = ICSW26b

Description	Frequency	W. Frequency	% Weighted
240,000 - 249,999	2	992	0.0
250,000 - 259,999	3	2,058	0.0
260,000 - 269,999	3	9,504	0.0
270,000 - 279,999	1	1,028	0.0
280,000 - 289,999	4	1,243	0.0
290,000 - 299,999	1	858	0.0
300,000 - 309,999	2	736	0.0
330,000 - 339,999	2	1,189	0.0
350,000 - 359,999	1	1,169	0.0
360,000 - 369,999	1	347	0.0
380,000 - 389,999	2	1,616	0.0
400,000 - 409,999	2	5,917	0.0
420,000 - 429,999	2	1,698	0.0
430,000 - 439,999	1	1,040	0.0
440,000 - 449,999	1	1,021	0.0
450,000 - 459,999	1	682	0.0
660,000 - 669,999	1	1,828	0.0
740,000 - 749,999	1	961	0.0
760,000 - 769,999	1	661	0.0
780,000 - 789,999	1	99	0.0
830,000 - 839,999	1	196	0.0

TCFPT42b Total for calc. of taxes - 1993

Pos. = 1237 Type = Numeric

Action = Suppress

Format = \$s9,999,999

Min = -15,226

Max = 833,141

Mean = 25,770

Weight = ICSW26b

Description	Frequency	W. Frequency	% Weighted
< 0	72	44,976	0.2
0	2,837	2,136,719	9.6
1 - 9,999	8,028	5,398,938	24.3
10,000 - 19,999	6,302	4,457,502	20.0
20,000 - 29,999	4,624	3,522,946	15.8
30,000 - 39,999	3,213	2,721,112	12.2
40,000 - 49,999	2,011	1,634,210	7.3

**SLID 1994 MICRODATA FREQUENCY COUNTS
INTERNAL PERSON FILE (CSP1993)**

Theme: 07100 INCOME AND WEALTH - Income sources

TCFPT42b Total for calc. of taxes - 1993

Pos. = 1237 Type = Numeric

Action = Suppress

Format = \$s9,999,999

Min = -15,226

Max = 833,141

Mean = 25,770

Weight = ICSW26b

Description	Frequency	W. Frequency	% Weighted
50,000 - 59,999	1,236	1,027,137	4.6
60,000 - 69,999	585	532,928	2.4
70,000 - 79,999	257	219,064	0.9
80,000 - 89,999	156	141,231	0.6
90,000 - 99,999	73	76,290	0.3
100,000 - 109,999	60	56,533	0.2
110,000 - 119,999	30	28,067	0.1
120,000 - 129,999	36	36,645	0.1
130,000 - 139,999	18	21,900	0.1
140,000 - 149,999	13	20,152	0.0
150,000 - 159,999	15	18,270	0.0
160,000 - 169,999	7	10,497	0.0
170,000 - 179,999	16	28,822	0.1
180,000 - 189,999	3	2,053	0.0
190,000 - 199,999	6	4,285	0.0
200,000 - 209,999	7	6,005	0.0
210,000 - 219,999	2	1,000	0.0
220,000 - 229,999	3	3,526	0.0
230,000 - 239,999	6	2,781	0.0
240,000 - 249,999	2	992	0.0
250,000 - 259,999	3	2,058	0.0
260,000 - 269,999	3	9,504	0.0
270,000 - 279,999	1	1,028	0.0
280,000 - 289,999	4	1,243	0.0
290,000 - 299,999	1	858	0.0
300,000 - 309,999	2	736	0.0
330,000 - 339,999	2	1,189	0.0
350,000 - 359,999	1	1,169	0.0
360,000 - 369,999	1	347	0.0
380,000 - 389,999	2	1,616	0.0
400,000 - 409,999	2	5,917	0.0
420,000 - 429,999	2	1,698	0.0
430,000 - 439,999	1	1,040	0.0
440,000 - 449,999	1	1,021	0.0
450,000 - 459,999	1	682	0.0
660,000 - 669,999	1	1,828	0.0
740,000 - 749,999	1	961	0.0
760,000 - 769,999	1	661	0.0

**SLID 1994 MICRODATA FREQUENCY COUNTS
INTERNAL PERSON FILE (CSP1993)**

Theme: 07100 INCOME AND WEALTH - Income sources

TCFPT42b Total for calc. of taxes - 1993

Pos. = 1237 Type = Numeric

Action = Suppress

Format = \$s9,999,999

Min = -15,226

Max = 833,141

Mean = 25,770

Weight = ICSW26b

Description	Frequency	W. Frequency	% Weighted
780,000 - 789,999	1	99	0.0
830,000 - 839,999	1	196	0.0

TCGIS42b Total income for GIS/SA - 1993

Pos. = 1245 Type = Numeric

Action = Suppress

Format = \$s9,999,999

Min = -15,226

Max = 833,141

Mean = 25,355

Weight = ICSW26b

Description	Frequency	W. Frequency	% Weighted
< 0	79	47,201	0.2
0	2,994	2,206,438	9.9
1 - 9,999	8,536	5,787,968	26.0
10,000 - 19,999	5,836	4,174,296	18.8
20,000 - 29,999	4,493	3,413,764	15.3
30,000 - 39,999	3,159	2,670,669	12.0
40,000 - 49,999	2,007	1,636,371	7.3
50,000 - 59,999	1,229	1,018,512	4.5
60,000 - 69,999	578	526,847	2.3
70,000 - 79,999	259	215,787	0.9
80,000 - 89,999	154	144,370	0.6
90,000 - 99,999	75	73,625	0.3
100,000 - 109,999	56	54,415	0.2
110,000 - 119,999	29	27,391	0.1
120,000 - 129,999	38	38,427	0.1
130,000 - 139,999	16	20,119	0.0
140,000 - 149,999	14	20,284	0.0
150,000 - 159,999	14	18,138	0.0
160,000 - 169,999	8	11,020	0.0
170,000 - 179,999	14	27,315	0.1
180,000 - 189,999	4	3,038	0.0
190,000 - 199,999	8	6,432	0.0
200,000 - 209,999	6	4,446	0.0
210,000 - 219,999	1	413	0.0
220,000 - 229,999	3	3,526	0.0
230,000 - 239,999	7	3,375	0.0

**SLID 1994 MICRODATA FREQUENCY COUNTS
INTERNAL PERSON FILE (CSP1993)**

Theme: 07100 INCOME AND WEALTH - Income sources

TCGIS42b Total income for GIS/SA - 1993

Pos. = 1245 Type = Numeric

Action = Suppress

Format = \$s9,999,999

Min = -15,226

Max = 833,141

Mean = 25,355

Weight = ICSW26b

Description	Frequency	W. Frequency	% Weighted
240,000 - 249,999	1	399	0.0
250,000 - 259,999	3	2,058	0.0
260,000 - 269,999	3	9,504	0.0
270,000 - 279,999	2	1,209	0.0
280,000 - 289,999	3	1,063	0.0
290,000 - 299,999	1	858	0.0
300,000 - 309,999	2	736	0.0
330,000 - 339,999	2	1,189	0.0
350,000 - 359,999	1	1,169	0.0
360,000 - 369,999	1	347	0.0
380,000 - 389,999	2	1,616	0.0
400,000 - 409,999	2	5,917	0.0
410,000 - 419,999	1	539	0.0
420,000 - 429,999	1	1,158	0.0
430,000 - 439,999	1	1,040	0.0
440,000 - 449,999	1	1,021	0.0
450,000 - 459,999	1	682	0.0
660,000 - 669,999	1	1,828	0.0
740,000 - 749,999	1	961	0.0
760,000 - 769,999	1	661	0.0
780,000 - 789,999	1	99	0.0
830,000 - 839,999	1	196	0.0

ATINC42b After-tax income - 1993

Pos. = 1253 Type = Numeric

Action = Modify

Format = \$s9,999,999

Min = -88,878

Max = 379,462

Mean = 19,780

Weight = ICSW26b

Description	Frequency	W. Frequency	% Weighted
< 0	80	47,267	0.2
0	1,039	743,467	3.3
1 - 9,999	8,250	5,810,076	26.1
10,000 - 19,999	9,432	6,613,306	29.8
20,000 - 29,999	5,743	4,622,791	20.8
30,000 - 39,999	3,152	2,588,496	11.6

**SLID 1994 MICRODATA FREQUENCY COUNTS
INTERNAL PERSON FILE (CSP1993)**

Theme: 07100 INCOME AND WEALTH - Income sources

ATINC42b After-tax income - 1993

Pos. = 1253 Type = Numeric

Action = Modify

Format = \$s9,999,999

Min = -88,878

Max = 379,462

Mean = 19,780

Weight = ICSW26b

Description	Frequency	W. Frequency	% Weighted
40,000 - 49,999	1,251	1,081,504	4.8
50,000 - 59,999	391	348,228	1.5
60,000 - 69,999	134	134,533	0.6
70,000 - 79,999	59	54,588	0.2
80,000 - 89,999	38	43,434	0.2
90,000 - 99,999	24	29,979	0.1
100,000 - 109,999	16	21,382	0.1
110,000 - 119,999	12	14,361	0.0
120,000 - 129,999	4	3,071	0.0
130,000 - 139,999	9	18,299	0.0
150,000 - 159,999	3	5,172	0.0
160,000 - 169,999	1	498	0.0
180,000 - 189,999	1	347	0.0
190,000 - 199,999	1	196	0.0
200,000 - 209,999	2	1,568	0.0
210,000 - 219,999	2	1,386	0.0
220,000 - 229,999	2	1,919	0.0
260,000 - 269,999	1	1,040	0.0
280,000 - 289,999	1	777	0.0
360,000 - 369,999	1	99	0.0
370,000 - 379,999	1	661	0.0

INCTX42b Income tax (fed+prov) - 1993

Pos. = 1261 Type = Numeric

Action = Modify

Format = \$99,999,999

Min = 1

Max = 409,077

Mean = 6,307

Weight = ICSW26b

Description	Frequency	W. Frequency	% Weighted
0	9,017	6,242,829	28.1
1 - 999	4,034	2,849,947	12.8
1,000 - 1,999	2,578	1,848,451	8.3
2,000 - 2,999	2,307	1,634,017	7.3
3,000 - 3,999	2,028	1,467,391	6.6
4,000 - 4,999	1,763	1,368,719	6.1
5,000 - 5,999	1,393	1,119,698	5.0

**SLID 1994 MICRODATA FREQUENCY COUNTS
INTERNAL PERSON FILE (CSP1993)**

Theme: 07100 INCOME AND WEALTH - Income sources

INCTX42b Income tax (fed+prov) - 1993

Pos. = 1261 Type = Numeric

Action = Modify

Format = \$99,999,999

Min = 1

Max = 409,077

Mean = 6,307

Weight = ICSW26b

Description	Frequency	W. Frequency	% Weighted
6,000 - 6,999	955	803,757	3.6
7,000 - 7,999	791	664,903	3.0
8,000 - 8,999	689	595,822	2.6
9,000 - 9,999	609	529,697	2.3
10,000 - 10,999	552	478,743	2.1
11,000 - 11,999	495	413,016	1.8
12,000 - 12,999	442	353,644	1.5
13,000 - 13,999	351	293,634	1.3
14,000 - 14,999	278	232,364	1.0
15,000 - 15,999	238	206,223	0.9
16,000 - 16,999	177	158,069	0.7
17,000 - 17,999	152	134,409	0.6
18,000 - 18,999	119	113,443	0.5
19,000 - 19,999	96	84,164	0.3
20,000 - 20,999	77	68,601	0.3
21,000 - 21,999	60	47,374	0.2
22,000 - 22,999	63	67,383	0.3
23,000 - 23,999	31	24,968	0.1
24,000 - 24,999	33	30,813	0.1
25,000 - 25,999	22	15,364	0.0
26,000 - 26,999	29	19,986	0.0
27,000 - 27,999	24	30,196	0.1
28,000 - 28,999	26	21,967	0.1
29,000 - 29,999	17	20,240	0.0
30,000 - 30,999	17	16,900	0.0
31,000 - 31,999	11	8,306	0.0
32,000 - 32,999	10	13,705	0.0
33,000 - 33,999	9	13,056	0.0
34,000 - 34,999	7	15,098	0.0
35,000 - 35,999	11	8,493	0.0
36,000 - 36,999	10	6,485	0.0
37,000 - 37,999	7	12,270	0.0
38,000 - 38,999	4	1,900	0.0
39,000 - 39,999	6	5,151	0.0
40,000 - 40,999	5	4,983	0.0
41,000 - 41,999	3	1,004	0.0
42,000 - 42,999	11	12,812	0.0
43,000 - 43,999	5	5,416	0.0

**SLID 1994 MICRODATA FREQUENCY COUNTS
INTERNAL PERSON FILE (CSP1993)**

Theme: 07100 INCOME AND WEALTH - Income sources

INCTX42b Income tax (fed+prov) - 1993

Pos. = 1261 Type = Numeric

Action = Modify

Format = \$99,999,999

Min = 1

Max = 409,077

Mean = 6,307

Weight = ICSW26b

Description	Frequency	W. Frequency	% Weighted
44,000 - 44,999	3	1,875	0.0
45,000 - 45,999	3	6,128	0.0
46,000 - 46,999	4	7,261	0.0
48,000 - 48,999	4	8,744	0.0
49,000 - 49,999	2	1,049	0.0
50,000 - 50,999	2	1,389	0.0
51,000 - 51,999	3	2,035	0.0
52,000 - 52,999	4	9,313	0.0
53,000 - 53,999	4	7,104	0.0
54,000 - 54,999	3	5,138	0.0
55,000 - 55,999	4	4,124	0.0
57,000 - 57,999	1	4,977	0.0
58,000 - 58,999	2	1,229	0.0
59,000 - 59,999	3	2,372	0.0
61,000 - 61,999	1	3,638	0.0
62,000 - 62,999	1	2,532	0.0
63,000 - 63,999	4	6,353	0.0
64,000 - 64,999	1	1,028	0.0
65,000 - 65,999	1	1,085	0.0
66,000 - 66,999	3	2,423	0.0
67,000 - 67,999	2	4,739	0.0
68,000 - 68,999	2	1,222	0.0
69,000 - 69,999	3	5,904	0.0
70,000 - 70,999	1	4,343	0.0
73,000 - 73,999	1	304	0.0
80,000 - 80,999	1	860	0.0
81,000 - 81,999	1	1,021	0.0
82,000 - 82,999	2	749	0.0
85,000 - 85,999	2	2,680	0.0
87,000 - 87,999	1	352	0.0
88,000 - 88,999	1	1,828	0.0
92,000 - 92,999	1	587	0.0
96,000 - 96,999	1	349	0.0
100,000 +	16	18,267	0.0

**SLID 1994 MICRODATA FREQUENCY COUNTS
INTERNAL PERSON FILE (CSP1993)**

Theme: 07100 INCOME AND WEALTH - Income sources

FDITX42b Fed income tax - 1993

Pos. = 1269 Type = Numeric

Action = Modify

Format = \$99,999,999

Min = 1

Max = 230,081

Mean = 3,885

Weight = ICSW26b

Description	Frequency	W. Frequency	% Weighted
0	9,037	6,249,971	28.1
1 - 999	5,448	3,804,534	17.1
1,000 - 1,999	3,929	2,822,823	12.7
2,000 - 2,999	3,118	2,377,931	10.7
3,000 - 3,999	2,152	1,735,977	7.8
4,000 - 4,999	1,324	1,124,589	5.0
5,000 - 5,999	1,087	985,336	4.4
6,000 - 6,999	851	707,248	3.1
7,000 - 7,999	719	571,549	2.5
8,000 - 8,999	545	455,075	2.0
9,000 - 9,999	382	325,947	1.4
10,000 - 10,999	255	230,109	1.0
11,000 - 11,999	180	171,523	0.7
12,000 - 12,999	126	117,062	0.5
13,000 - 13,999	78	59,440	0.2
14,000 - 14,999	72	74,770	0.3
15,000 - 15,999	53	41,057	0.1
16,000 - 16,999	44	32,787	0.1
17,000 - 17,999	29	34,992	0.1
18,000 - 18,999	28	30,076	0.1
19,000 - 19,999	30	30,158	0.1
20,000 - 20,999	13	17,241	0.0
21,000 - 21,999	11	20,494	0.0
22,000 - 22,999	14	15,463	0.0
23,000 - 23,999	13	9,271	0.0
24,000 - 24,999	10	4,737	0.0
25,000 - 25,999	4	3,481	0.0
26,000 - 26,999	13	17,049	0.0
27,000 - 27,999	8	8,789	0.0
28,000 - 28,999	6	11,274	0.0
29,000 - 29,999	1	3,274	0.0
30,000 - 30,999	1	585	0.0
31,000 - 31,999	1	3,883	0.0
32,000 - 32,999	4	6,539	0.0
33,000 - 33,999	6	15,433	0.0
34,000 - 34,999	5	4,235	0.0
35,000 - 35,999	3	2,917	0.0
36,000 - 36,999	3	2,178	0.0

**SLID 1994 MICRODATA FREQUENCY COUNTS
INTERNAL PERSON FILE (CSP1993)**

Theme: 07100 INCOME AND WEALTH - Income sources

FDITX42b Fed income tax - 1993

**Pos. = 1269 Type = Numeric Action = Modify
Format = \$99,999,999**

Min = 1
Max = 230,081
Mean = 3,885
Weight = ICSW26b

Description	Frequency	W. Frequency	% Weighted
37,000 - 37,999	5	8,036	0.0
38,000 - 38,999	1	3,437	0.0
39,000 - 39,999	2	3,561	0.0
40,000 - 40,999	1	1,190	0.0
41,000 - 41,999	1	314	0.0
42,000 - 42,999	5	11,274	0.0
43,000 - 43,999	2	983	0.0
44,000 - 44,999	2	1,389	0.0
45,000 - 45,999	1	984	0.0
46,000 - 46,999	1	767	0.0
48,000 - 48,999	2	695	0.0
49,000 - 49,999	3	2,288	0.0
52,000 - 52,999	1	1,731	0.0
53,000 - 53,999	2	2,777	0.0
57,000 - 57,999	2	937	0.0
59,000 - 59,999	1	1,522	0.0
62,000 - 62,999	1	3,964	0.0
64,000 - 64,999	1	347	0.0
68,000 - 68,999	1	905	0.0
71,000 - 71,999	1	498	0.0
76,000 - 76,999	1	4,634	0.0
80,000 - 80,999	1	858	0.0
82,000 - 82,999	1	777	0.0
90,000 - 90,999	2	1,260	0.0
100,000 +	6	3,498	0.0

PVITX42b Prov income tax - 1993

**Pos. = 1277 Type = Numeric Action = Modify
Format = \$99,999,999**

Min = 1
Max = 178,996
Mean = 2,656
Weight = ICSW26b

Description	Frequency	W. Frequency	% Weighted
0	10,691	7,641,225	34.4
1 - 999	6,566	4,565,126	20.5
1,000 - 1,999	4,851	3,537,087	15.9

**SLID 1994 MICRODATA FREQUENCY COUNTS
INTERNAL PERSON FILE (CSP1993)**

Theme: 07100 INCOME AND WEALTH - Income sources

PVITX42b Prov income tax - 1993

Pos. = 1277 Type = Numeric

Action = Modify

Format = \$99,999,999

Min = 1

Max = 178,996

Mean = 2,656

Weight = ICSW26b

Description	Frequency	W. Frequency	% Weighted
2,000 - 2,999	2,612	2,151,080	9.6
3,000 - 3,999	1,692	1,416,505	6.3
4,000 - 4,999	1,136	940,412	4.2
5,000 - 5,999	777	668,976	3.0
6,000 - 6,999	441	395,930	1.7
7,000 - 7,999	287	255,650	1.1
8,000 - 8,999	170	156,563	0.7
9,000 - 9,999	118	100,895	0.4
10,000 - 10,999	60	65,449	0.2
11,000 - 11,999	45	46,795	0.2
12,000 - 12,999	29	30,348	0.1
13,000 - 13,999	29	31,446	0.1
14,000 - 14,999	16	16,103	0.0
15,000 - 15,999	10	7,607	0.0
16,000 - 16,999	21	21,566	0.1
17,000 - 17,999	13	23,036	0.1
18,000 - 18,999	8	13,134	0.0
19,000 - 19,999	6	6,186	0.0
20,000 - 20,999	11	14,175	0.0
21,000 - 21,999	7	8,224	0.0
22,000 - 22,999	7	7,996	0.0
23,000 - 23,999	7	13,584	0.0
25,000 - 25,999	4	6,112	0.0
26,000 - 26,999	2	704	0.0
27,000 - 27,999	4	13,496	0.0
28,000 - 28,999	2	1,664	0.0
29,000 - 29,999	1	247	0.0
30,000 - 30,999	1	4,425	0.0
31,000 - 31,999	2	1,881	0.0
32,000 - 32,999	3	3,087	0.0
33,000 - 33,999	1	342	0.0
34,000 - 34,999	2	2,416	0.0
38,000 - 38,999	1	352	0.0
39,000 - 39,999	2	1,126	0.0
40,000 - 40,999	1	3,964	0.0
42,000 - 42,999	1	1,169	0.0
44,000 - 44,999	1	905	0.0
46,000 - 46,999	1	498	0.0

**SLID 1994 MICRODATA FREQUENCY COUNTS
INTERNAL PERSON FILE (CSP1993)**

Theme: 07100 INCOME AND WEALTH - Income sources

PVITX42b Prov income tax - 1993 **Pos. = 1277 Type = Numeric** **Action = Modify**
Format = \$99,999,999

Min = 1
Max = 178,996
Mean = 2,656
Weight = ICSW26b

Description	Frequency	W. Frequency	% Weighted
47,000 - 47,999	1	1,522	0.0
50,000 - 50,999	1	4,634	0.0
51,000 - 51,999	1	347	0.0
52,000 - 52,999	1	858	0.0
54,000 - 54,999	2	1,131	0.0
65,000 - 65,999	1	961	0.0
71,000 - 71,999	1	539	0.0
100,000 +	3	956	0.0

INCSR42b Income source-Survey/Tax - 1993 **Pos. = 1285 Type = Character** **Action = Suppress**

Weight = ICSW26b

Description	Frequency	W. Frequency	% Weighted
1 : Collected from SLID income survey questionnaire	8,536	6,851,570	30.8
2 : Link to Revenue Canada tax files	17,701	12,784,566	57.6
3 : Data not collected from either source	3,413	2,552,320	11.5

MAJRI42b Largest source of income - 1993 **Pos. = 1286 Type = Character** **Action = Keep**

Weight = ICSW26b

Description	Frequency	W. Frequency	% Weighted
01 : No income	1,040	743,850	3.3
02 : Wages and salaries	16,234	12,699,085	57.2
03 : Total net income from self-employment	1,599	1,134,383	5.1
04 : Total government transfer payments	8,292	5,655,637	25.4
05 : Total investment income	938	771,638	3.4
06 : Retirement pensions, superannuation and annuities	989	797,151	3.5
07 : Other money income	558	386,712	1.7

**SLID 1994 MICRODATA FREQUENCY COUNTS
INTERNAL PERSON FILE (CSP1993)**

Theme: 07100 INCOME AND WEALTH - Income sources

PCFTE42b Indiv.prop.of fam.earn. - 1993

Pos. = 1288 Type = Numeric

Action = Modify

Format = %100.0

Min = 0

Max = 100

Mean = 40

Weight = ICSW26b

Description	Frequency	W. Frequency	% Weighted
0 - 9	11,610	8,376,515	37.7
10 - 19	1,645	1,199,129	5.4
20 - 29	1,561	1,162,006	5.2
30 - 39	1,704	1,295,058	5.8
40 - 49	1,827	1,495,591	6.7
50 - 59	1,809	1,458,141	6.5
60 - 69	1,438	1,077,414	4.8
70 - 79	1,131	777,422	3.5
80 - 89	938	678,802	3.0
90 - 99	875	640,383	2.8
100 - 109	5,112	4,027,992	18.1

PCFTI42b Indiv.prop.of fam.inc. - 1993

Pos. = 1293 Type = Numeric

Action = Modify

Format = %100.0

Min = 0

Max = 100

Mean = 53

Weight = ICSW26b

Description	Frequency	W. Frequency	% Weighted
0 - 9	4,303	3,148,961	14.1
10 - 19	2,501	1,816,621	8.1
20 - 29	2,440	1,809,206	8.1
30 - 39	2,844	2,110,835	9.5
40 - 49	2,943	2,222,360	10.0
50 - 59	2,749	2,025,428	9.1
60 - 69	2,212	1,637,970	7.3
70 - 79	1,602	1,158,490	5.2
80 - 89	1,243	875,838	3.9
90 - 99	1,241	928,761	4.1
100 - 109	5,572	4,453,984	20.0

**SLID 1994 MICRODATA FREQUENCY COUNTS
INTERNAL PERSON FILE (CSP1993)**

Theme: 07100 INCOME AND WEALTH - Income sources

INCFG42b Income indicator flag - 1993**Pos. = 1298 Type = Character Action = Keep**

Weight = ICSW26b

Description	Frequency	W. Frequency	% Weighted
1 : Yes	28,610	21,444,607	96.6
2 : No	1,040	743,850	3.3

**SLID 1994 MICRODATA FREQUENCY COUNTS
INTERNAL PERSON FILE (CSP1993)**

Theme: 07200 INCOME AND WEALTH - Monthly receipt of EI/WC/SA

RCVUI28b Rec'd EI refyr - 1993

Pos. = 1299 Type = Character Action = Keep

Weight = ILBW26b

Description	Frequency	W. Frequency	% Weighted
1 : Yes	4,583	3,090,052	13.9
2 : No	19,772	16,591,079	74.7
7 : Don't Know	2,122	355,511	1.6
9 : Not Applicable	3,173	2,151,813	9.7

MTH14Uba Months compensation rec'd -

Pos. = 1300 Type = Character Action = Keep

Format = 1 byte per month array

Weight = ILBW26b

Description	Frequency	W. Frequency	% Weighted
1 : Yes	2,175	1,306,224	5.8
2 : No	1,836	1,327,219	5.9
7 : Don't Know	571	456,168	2.0
8 : Refusal	1	440	0.0
9 : Not Applicable	25,067	19,098,405	86.0

MTH14Ubb Months compensation rec'd -

Pos. = 1301 Type = Character Action = Keep

Format = 1 byte per month array

Weight = ILBW26b

Description	Frequency	W. Frequency	% Weighted
1 : Yes	2,161	1,295,337	5.8
2 : No	1,850	1,338,105	6.0
7 : Don't Know	571	456,168	2.0
8 : Refusal	1	440	0.0
9 : Not Applicable	25,067	19,098,405	86.0

MTH14Ubc Months compensation rec'd - March-EI

Pos. = 1302 Type = Character Action = Keep

Format = 1 byte per month array

Weight = ILBW26b

Description	Frequency	W. Frequency	% Weighted
1 : Yes	2,137	1,292,601	5.8
2 : No	1,874	1,340,842	6.0
7 : Don't Know	571	456,168	2.0
8 : Refusal	1	440	0.0
9 : Not Applicable	25,067	19,098,405	86.0

**SLID 1994 MICRODATA FREQUENCY COUNTS
INTERNAL PERSON FILE (CSP1993)**

Theme: 07200 INCOME AND WEALTH - Monthly receipt of EI/WC/SA

MTH14Ubd Months compensation rec'd - April-EI Pos. = 1303 Type = Character Action = Keep

Format = 1 byte per month array

Weight = ILBW26b

Description	Frequency	W. Frequency	% Weighted
1 : Yes	1,947	1,192,299	5.3
2 : No	2,064	1,441,144	6.5
7 : Don't Know	571	456,168	2.0
8 : Refusal	1	440	0.0
9 : Not Applicable	25,067	19,098,405	86.0

MTH14Ube Months compensation rec'd - May-EI Pos. = 1304 Type = Character Action = Keep

Format = 1 byte per month array

Weight = ILBW26b

Description	Frequency	W. Frequency	% Weighted
1 : Yes	1,644	1,032,991	4.6
2 : No	2,367	1,600,452	7.2
7 : Don't Know	571	456,168	2.0
8 : Refusal	1	440	0.0
9 : Not Applicable	25,067	19,098,405	86.0

MTH14Ubf Months compensation rec'd - June-EI Pos. = 1305 Type = Character Action = Keep

Format = 1 byte per month array

Weight = ILBW26b

Description	Frequency	W. Frequency	% Weighted
1 : Yes	1,480	962,008	4.3
2 : No	2,531	1,671,435	7.5
7 : Don't Know	571	456,168	2.0
8 : Refusal	1	440	0.0
9 : Not Applicable	25,067	19,098,405	86.0

MTH14Ubg Months compensation rec'd - July-EI Pos. = 1306 Type = Character Action = Keep

Format = 1 byte per month array

Weight = ILBW26b

Description	Frequency	W. Frequency	% Weighted
1 : Yes	1,554	1,067,053	4.8
2 : No	2,457	1,566,390	7.0
7 : Don't Know	571	456,168	2.0
8 : Refusal	1	440	0.0
9 : Not Applicable	25,067	19,098,405	86.0

**SLID 1994 MICRODATA FREQUENCY COUNTS
INTERNAL PERSON FILE (CSP1993)**

Theme: 07200 INCOME AND WEALTH - Monthly receipt of EI/WC/SA

MTH14Ubh Months compensation rec'd - August-EI Pos. = 1307 Type = Character Action = Keep

Format = 1 byte per month array

Weight = ILBW26b

Description	Frequency	W. Frequency	% Weighted
1 : Yes	1,513	1,049,468	4.7
2 : No	2,498	1,583,975	7.1
7 : Don't Know	571	456,168	2.0
8 : Refusal	1	440	0.0
9 : Not Applicable	25,067	19,098,405	86.0

MTH14Ubi Months compensation rec'd -

Pos. = 1308 Type = Character Action = Keep

Format = 1 byte per month array

Weight = ILBW26b

Description	Frequency	W. Frequency	% Weighted
1 : Yes	1,430	963,349	4.3
2 : No	2,581	1,670,094	7.5
7 : Don't Know	571	456,168	2.0
8 : Refusal	1	440	0.0
9 : Not Applicable	25,067	19,098,405	86.0

MTH14Ubj Months compensation rec'd -

Pos. = 1309 Type = Character Action = Keep

Format = 1 byte per month array

Weight = ILBW26b

Description	Frequency	W. Frequency	% Weighted
1 : Yes	1,514	992,448	4.4
2 : No	2,497	1,640,994	7.4
7 : Don't Know	571	456,168	2.0
8 : Refusal	1	440	0.0
9 : Not Applicable	25,067	19,098,405	86.0

MTH14Ubk Months compensation rec'd -

Pos. = 1310 Type = Character Action = Keep

Format = 1 byte per month array

Weight = ILBW26b

Description	Frequency	W. Frequency	% Weighted
1 : Yes	1,809	1,100,787	4.9
2 : No	2,202	1,532,656	6.9
7 : Don't Know	571	456,168	2.0
8 : Refusal	1	440	0.0
9 : Not Applicable	25,067	19,098,405	86.0

**SLID 1994 MICRODATA FREQUENCY COUNTS
INTERNAL PERSON FILE (CSP1993)**

Theme: 07200 INCOME AND WEALTH - Monthly receipt of EI/WC/SA

MTH14Ubl Months compensation rec'd - Pos. = 1311 Type = Character Action = Keep

Format = 1 byte per month array

Weight = ILBW26b

Description	Frequency	W. Frequency	% Weighted
1 : Yes	1,971	1,182,059	5.3
2 : No	2,040	1,451,384	6.5
7 : Don't Know	571	456,168	2.0
8 : Refusal	1	440	0.0
9 : Not Applicable	25,067	19,098,405	86.0

RCVWC28b Rec'd Workers Comp refyr - 1993 Pos. = 1312 Type = Character Action = Keep

Weight = ILBW26b

Description	Frequency	W. Frequency	% Weighted
1 : Yes	812	650,384	2.9
2 : No	23,543	19,030,748	85.7
7 : Don't Know	2,122	355,511	1.6
9 : Not Applicable	3,173	2,151,813	9.7

MTH14Wba Months compensation rec'd - Pos. = 1313 Type = Character Action = Keep

Format = 1 byte per month array

Weight = ILBW26b

Description	Frequency	W. Frequency	% Weighted
1 : Yes	274	239,956	1.0
2 : No	277	192,042	0.8
7 : Don't Know	261	218,386	0.9
9 : Not Applicable	28,838	21,538,073	97.0

MTH14Wbb Months compensation rec'd - Pos. = 1314 Type = Character Action = Keep

Format = 1 byte per month array

Weight = ILBW26b

Description	Frequency	W. Frequency	% Weighted
1 : Yes	279	241,785	1.0
2 : No	272	190,213	0.8
7 : Don't Know	261	218,386	0.9
9 : Not Applicable	28,838	21,538,073	97.0

**SLID 1994 MICRODATA FREQUENCY COUNTS
INTERNAL PERSON FILE (CSP1993)**

Theme: 07200 INCOME AND WEALTH - Monthly receipt of EI/WC/SA

**MTH14Wbc Months compensation rec'd - Pos. = 1315 Type = Character Action = Keep
Format = 1 byte per month array**

Weight = ILBW26b

Description	Frequency	W. Frequency	% Weighted
1 : Yes	278	238,458	1.0
2 : No	273	193,539	0.8
7 : Don't Know	261	218,386	0.9
9 : Not Applicable	28,838	21,538,073	97.0

**MTH14Wbd Months compensation rec'd - April-WC Pos. = 1316 Type = Character Action = Keep
Format = 1 byte per month array**

Weight = ILBW26b

Description	Frequency	W. Frequency	% Weighted
1 : Yes	262	220,971	1.0
2 : No	289	211,027	0.9
7 : Don't Know	261	218,386	0.9
9 : Not Applicable	28,838	21,538,073	97.0

**MTH14Wbe Months compensation rec'd - May-WC Pos. = 1317 Type = Character Action = Keep
Format = 1 byte per month array**

Weight = ILBW26b

Description	Frequency	W. Frequency	% Weighted
1 : Yes	267	226,308	1.0
2 : No	284	205,690	0.9
7 : Don't Know	261	218,386	0.9
9 : Not Applicable	28,838	21,538,073	97.0

**MTH14Wbf Months compensation rec'd - June-WC Pos. = 1318 Type = Character Action = Keep
Format = 1 byte per month array**

Weight = ILBW26b

Description	Frequency	W. Frequency	% Weighted
1 : Yes	275	232,939	1.0
2 : No	276	199,059	0.9
7 : Don't Know	261	218,386	0.9
9 : Not Applicable	28,838	21,538,073	97.0

**SLID 1994 MICRODATA FREQUENCY COUNTS
INTERNAL PERSON FILE (CSP1993)**

Theme: 07200 INCOME AND WEALTH - Monthly receipt of EI/WC/SA

**MTH14Wbg Months compensation rec'd - July-WC Pos. = 1319 Type = Character Action = Keep
Format = 1 byte per month array**

Weight = ILBW26b

Description	Frequency	W. Frequency	% Weighted
1 : Yes	274	241,750	1.0
2 : No	277	190,248	0.8
7 : Don't Know	261	218,386	0.9
9 : Not Applicable	28,838	21,538,073	97.0

**MTH14Wbh Months compensation rec'd - Pos. = 1320 Type = Character Action = Keep
Format = 1 byte per month array**

Weight = ILBW26b

Description	Frequency	W. Frequency	% Weighted
1 : Yes	270	228,055	1.0
2 : No	281	203,943	0.9
7 : Don't Know	261	218,386	0.9
9 : Not Applicable	28,838	21,538,073	97.0

**MTH14Wbi Months compensation rec'd - Pos. = 1321 Type = Character Action = Keep
Format = 1 byte per month array**

Weight = ILBW26b

Description	Frequency	W. Frequency	% Weighted
1 : Yes	275	236,853	1.0
2 : No	276	195,145	0.8
7 : Don't Know	261	218,386	0.9
9 : Not Applicable	28,838	21,538,073	97.0

**MTH14Wbj Months compensation rec'd - Pos. = 1322 Type = Character Action = Keep
Format = 1 byte per month array**

Weight = ILBW26b

Description	Frequency	W. Frequency	% Weighted
1 : Yes	260	222,745	1.0
2 : No	291	209,253	0.9
7 : Don't Know	261	218,386	0.9
9 : Not Applicable	28,838	21,538,073	97.0

**SLID 1994 MICRODATA FREQUENCY COUNTS
INTERNAL PERSON FILE (CSP1993)**

Theme: 07200 INCOME AND WEALTH - Monthly receipt of EI/WC/SA

MTH14Wbk Months compensation rec'd -

Pos. = 1323 Type = Character Action = Keep

Format = 1 byte per month array

Weight = ILBW26b

Description	Frequency	W. Frequency	% Weighted
1 : Yes	276	230,191	1.0
2 : No	275	201,806	0.9
7 : Don't Know	261	218,386	0.9
9 : Not Applicable	28,838	21,538,073	97.0

MTH14Wbl Months compensation rec'd -

Pos. = 1324 Type = Character Action = Keep

Format = 1 byte per month array

Weight = ILBW26b

Description	Frequency	W. Frequency	% Weighted
1 : Yes	270	228,952	1.0
2 : No	281	203,046	0.9
7 : Don't Know	261	218,386	0.9
9 : Not Applicable	28,838	21,538,073	97.0

RCVSA28b Rec'd soc. assis. refyr - 1993

Pos. = 1325 Type = Character Action = Keep

Weight = ILBW26b

Description	Frequency	W. Frequency	% Weighted
1 : Yes	1,807	1,523,540	6.8
2 : No	22,551	18,159,715	81.8
7 : Don't Know	2,119	353,388	1.5
9 : Not Applicable	3,173	2,151,813	9.7

MTH14Sba Months compensation rec'd -

Pos. = 1326 Type = Character Action = Keep

Format = 1 byte per month array

Weight = ILBW26b

Description	Frequency	W. Frequency	% Weighted
1 : Yes	1,084	922,703	4.1
2 : No	336	251,545	1.1
7 : Don't Know	387	349,291	1.5
9 : Not Applicable	27,843	20,664,917	93.1

**SLID 1994 MICRODATA FREQUENCY COUNTS
INTERNAL PERSON FILE (CSP1993)**

Theme: 07200 INCOME AND WEALTH - Monthly receipt of EI/WC/SA

**MTH14Sbb Months compensation rec'd - Pos. = 1327 Type = Character Action = Keep
Format = 1 byte per month array**

Weight = ILBW26b

Description	Frequency	W. Frequency	% Weighted
1 : Yes	1,095	937,216	4.2
2 : No	325	237,032	1.0
7 : Don't Know	387	349,291	1.5
9 : Not Applicable	27,843	20,664,917	93.1

**MTH14Sbc Months compensation rec'd - March-SA Pos. = 1328 Type = Character Action = Keep
Format = 1 byte per month array**

Weight = ILBW26b

Description	Frequency	W. Frequency	% Weighted
1 : Yes	1,097	940,132	4.2
2 : No	323	234,116	1.0
7 : Don't Know	387	349,291	1.5
9 : Not Applicable	27,843	20,664,917	93.1

**MTH14Sbd Months compensation rec'd - April-SA Pos. = 1329 Type = Character Action = Keep
Format = 1 byte per month array**

Weight = ILBW26b

Description	Frequency	W. Frequency	% Weighted
1 : Yes	1,097	936,010	4.2
2 : No	323	238,238	1.0
7 : Don't Know	387	349,291	1.5
9 : Not Applicable	27,843	20,664,917	93.1

**MTH14Sbe Months compensation rec'd - May-SA Pos. = 1330 Type = Character Action = Keep
Format = 1 byte per month array**

Weight = ILBW26b

Description	Frequency	W. Frequency	% Weighted
1 : Yes	1,102	935,747	4.2
2 : No	318	238,501	1.0
7 : Don't Know	387	349,291	1.5
9 : Not Applicable	27,843	20,664,917	93.1

**SLID 1994 MICRODATA FREQUENCY COUNTS
INTERNAL PERSON FILE (CSP1993)**

Theme: 07200 INCOME AND WEALTH - Monthly receipt of EI/WC/SA

MTH14Sbf Months compensation rec'd - June-SA Pos. = 1331 Type = Character Action = Keep

Format = 1 byte per month array

Weight = ILBW26b

Description	Frequency	W. Frequency	% Weighted
1 : Yes	1,097	934,599	4.2
2 : No	323	239,649	1.0
7 : Don't Know	387	349,291	1.5
9 : Not Applicable	27,843	20,664,917	93.1

MTH14Sbg Months compensation rec'd - July-SA Pos. = 1332 Type = Character Action = Keep

Format = 1 byte per month array

Weight = ILBW26b

Description	Frequency	W. Frequency	% Weighted
1 : Yes	1,099	943,741	4.2
2 : No	321	230,507	1.0
7 : Don't Know	387	349,291	1.5
9 : Not Applicable	27,843	20,664,917	93.1

MTH14Sbh Months compensation rec'd -

Pos. = 1333 Type = Character Action = Keep

Format = 1 byte per month array

Weight = ILBW26b

Description	Frequency	W. Frequency	% Weighted
1 : Yes	1,109	941,944	4.2
2 : No	311	232,304	1.0
7 : Don't Know	387	349,291	1.5
9 : Not Applicable	27,843	20,664,917	93.1

MTH14Sbi Months compensation rec'd -

Pos. = 1334 Type = Character Action = Keep

Format = 1 byte per month array

Weight = ILBW26b

Description	Frequency	W. Frequency	% Weighted
1 : Yes	1,118	949,973	4.2
2 : No	302	224,275	1.0
7 : Don't Know	387	349,291	1.5
9 : Not Applicable	27,843	20,664,917	93.1

**SLID 1994 MICRODATA FREQUENCY COUNTS
INTERNAL PERSON FILE (CSP1993)**

Theme: 07200 INCOME AND WEALTH - Monthly receipt of EI/WC/SA

MTH14Sbj Months compensation rec'd -

Pos. = 1335 Type = Character Action = Keep

Format = 1 byte per month array

Weight = ILBW26b

Description	Frequency	W. Frequency	% Weighted
1 : Yes	1,138	964,802	4.3
2 : No	282	209,446	0.9
7 : Don't Know	387	349,291	1.5
9 : Not Applicable	27,843	20,664,917	93.1

MTH14Sbk Months compensation rec'd -

Pos. = 1336 Type = Character Action = Keep

Format = 1 byte per month array

Weight = ILBW26b

Description	Frequency	W. Frequency	% Weighted
1 : Yes	1,152	965,636	4.3
2 : No	268	208,612	0.9
7 : Don't Know	387	349,291	1.5
9 : Not Applicable	27,843	20,664,917	93.1

MTH14Sbl Months compensation rec'd -

Pos. = 1337 Type = Character Action = Keep

Format = 1 byte per month array

Weight = ILBW26b

Description	Frequency	W. Frequency	% Weighted
1 : Yes	1,165	976,087	4.4
2 : No	255	198,161	0.8
7 : Don't Know	387	349,291	1.5
9 : Not Applicable	27,843	20,664,917	93.1

**SLID 1994 MICRODATA FREQUENCY COUNTS
INTERNAL PERSON FILE (CSP1993)**

Theme: 09100 EDUCATION - Educational activity

STUDF26b Student in refyr - 1993

Pos. = 1338 Type = Character Action = Keep

Weight = ICSW26b

Description	Frequency	W. Frequency	% Weighted
1 : Yes	4,734	3,650,255	16.4
2 : No	19,463	14,042,305	63.2
7 : Don't Know	2,481	2,409,582	10.8
8 : Refusal	5	11,695	0.0
9 : Not Applicable	2,967	2,074,620	9.3

ATELH20b At elem./high school refyr - 1993

Pos. = 1339 Type = Character Action = Keep

Weight = ICSW26b

Description	Frequency	W. Frequency	% Weighted
1 : Yes	1,776	1,291,184	5.8
2 : No	2,959	2,360,155	10.6
9 : Not Applicable	24,915	18,537,118	83.5

ATCC20b At college/institute refyr - 1993

Pos. = 1340 Type = Character Action = Keep

Weight = ICSW26b

Description	Frequency	W. Frequency	% Weighted
1 : Yes	1,079	808,917	3.6
2 : No	3,656	2,842,422	12.8
9 : Not Applicable	24,915	18,537,118	83.5

ATBUS20b At business school refyr - 1993

Pos. = 1341 Type = Character Action = Keep

Weight = ICSW26b

Description	Frequency	W. Frequency	% Weighted
1 : Yes	164	125,324	0.5
2 : No	4,571	3,526,015	15.8
9 : Not Applicable	24,915	18,537,118	83.5

ATTRD20b At trade school refyr - 1993

Pos. = 1342 Type = Character Action = Keep

Weight = ICSW26b

Description	Frequency	W. Frequency	% Weighted
-------------	-----------	--------------	------------

**SLID 1994 MICRODATA FREQUENCY COUNTS
INTERNAL PERSON FILE (CSP1993)**

Theme: 09100 EDUCATION - Educational activity

ATTRD20b At trade school refyr - 1993 Pos. = 1342 Type = Character Action = Keep

Weight = ICSW26b

Description	Frequency	W. Frequency	% Weighted
1 : Yes	280	208,090	0.9
2 : No	4,455	3,443,249	15.5
9 : Not Applicable	24,915	18,537,118	83.5

ATCEG20b At CEGEP refyr - 1993 Pos. = 1343 Type = Character Action = Keep

Weight = ICSW26b

Description	Frequency	W. Frequency	% Weighted
1 : Yes	273	200,959	0.9
2 : No	4,462	3,450,380	15.5
9 : Not Applicable	24,915	18,537,118	83.5

ATUNI20b At university refyr - 1993 Pos. = 1344 Type = Character Action = Keep

Weight = ICSW26b

Description	Frequency	W. Frequency	% Weighted
1 : Yes	1,287	1,094,441	4.9
2 : No	3,448	2,556,898	11.5
9 : Not Applicable	24,915	18,537,118	83.5

CMPHI20b Graduate high school refyr - 1993 Pos. = 1345 Type = Character Action = Keep

Weight = ICSW26b

Description	Frequency	W. Frequency	% Weighted
1 : Yes	513	334,861	1.5
2 : No	4,222	3,316,478	14.9
9 : Not Applicable	24,915	18,537,118	83.5

RCCOL20b Rec'd college cert. refyr - 1993 Pos. = 1346 Type = Character Action = Keep

Weight = ICSW26b

Description	Frequency	W. Frequency	% Weighted
1 : Yes	752	517,383	2.3
2 : No	3,982	3,133,761	14.1

**SLID 1994 MICRODATA FREQUENCY COUNTS
INTERNAL PERSON FILE (CSP1993)**

Theme: 09100 EDUCATION - Educational activity

RCCOL20b Rec'd college cert. refyr - 1993 Pos. = 1346 Type = Character Action = Keep

Weight = ICSW26b

Description	Frequency	W. Frequency	% Weighted
7 : Don't Know	1	194	0.0
9 : Not Applicable	24,915	18,537,118	83.5

RCUNI20b Rec'd univ. cert. refyr - 1993 Pos. = 1347 Type = Character Action = Keep

Weight = ICSW26b

Description	Frequency	W. Frequency	% Weighted
1 : Yes	209	195,777	0.8
2 : No	4,526	3,455,562	15.5
9 : Not Applicable	24,915	18,537,118	83.5

FLLPR20b FT student refyr - 1993 Pos. = 1348 Type = Character Action = Keep

Weight = ICSW26b

Description	Frequency	W. Frequency	% Weighted
1 : Full-time	3,347	2,499,227	11.2
2 : Part-time	1,307	1,100,093	4.9
3 : Some of each	81	52,018	0.2
9 : Not Applicable	24,915	18,537,118	83.5

MTHS20ba Months attended school - January 1993 Pos. = 1349 Type = Character Action = Keep

Format = 1 byte per month array

Weight = ICSW26b

Description	Frequency	W. Frequency	% Weighted
1 : Yes	3,982	3,059,620	13.7
2 : No	749	588,673	2.6
7 : Don't Know	4	3,045	0.0
9 : Not Applicable	24,915	18,537,118	83.5

MTHS20bb Months attended school - February Pos. = 1350 Type = Character Action = Keep

Format = 1 byte per month array

Weight = ICSW26b

Description	Frequency	W. Frequency	% Weighted
1 : Yes	3,968	3,039,243	13.7

**SLID 1994 MICRODATA FREQUENCY COUNTS
INTERNAL PERSON FILE (CSP1993)**

Theme: 09100 EDUCATION - Educational activity

MTHS20bb Months attended school - February **Pos. = 1350 Type = Character Action = Keep**
Format = 1 byte per month array

Weight = ICSW26b

Description	Frequency	W. Frequency	% Weighted
2 : No	763	609,050	2.7
7 : Don't Know	4	3,045	0.0
9 : Not Applicable	24,915	18,537,118	83.5

MTHS20bc Months attended school - March 1993 **Pos. = 1351 Type = Character Action = Keep**
Format = 1 byte per month array

Weight = ICSW26b

Description	Frequency	W. Frequency	% Weighted
1 : Yes	3,933	3,018,178	13.6
2 : No	798	630,116	2.8
7 : Don't Know	4	3,045	0.0
9 : Not Applicable	24,915	18,537,118	83.5

MTHS20bd Months attended school - April 1993 **Pos. = 1352 Type = Character Action = Keep**
Format = 1 byte per month array

Weight = ICSW26b

Description	Frequency	W. Frequency	% Weighted
1 : Yes	3,879	2,973,744	13.4
2 : No	852	674,549	3.0
7 : Don't Know	4	3,045	0.0
9 : Not Applicable	24,915	18,537,118	83.5

MTHS20be Months attended school - May 1993 **Pos. = 1353 Type = Character Action = Keep**
Format = 1 byte per month array

Weight = ICSW26b

Description	Frequency	W. Frequency	% Weighted
1 : Yes	2,164	1,565,439	7.0
2 : No	2,567	2,082,855	9.3
7 : Don't Know	4	3,045	0.0
9 : Not Applicable	24,915	18,537,118	83.5

**SLID 1994 MICRODATA FREQUENCY COUNTS
INTERNAL PERSON FILE (CSP1993)**

Theme: 09100 EDUCATION - Educational activity

**MTHS20bf Months attended school - June 1993 Pos. = 1354 Type = Character Action = Keep
Format = 1 byte per month array**

Weight = ICSW26b

Description	Frequency	W. Frequency	% Weighted
1 : Yes	2,040	1,483,015	6.6
2 : No	2,691	2,165,279	9.7
7 : Don't Know	4	3,045	0.0
9 : Not Applicable	24,915	18,537,118	83.5

**MTHS20bg Months attended school - July 1993 Pos. = 1355 Type = Character Action = Keep
Format = 1 byte per month array**

Weight = ICSW26b

Description	Frequency	W. Frequency	% Weighted
1 : Yes	267	210,167	0.9
2 : No	4,464	3,438,127	15.5
7 : Don't Know	4	3,045	0.0
9 : Not Applicable	24,915	18,537,118	83.5

**MTHS20bh Months attended school - August 1993 Pos. = 1356 Type = Character Action = Keep
Format = 1 byte per month array**

Weight = ICSW26b

Description	Frequency	W. Frequency	% Weighted
1 : Yes	262	198,821	0.9
2 : No	4,469	3,449,473	15.5
7 : Don't Know	4	3,045	0.0
9 : Not Applicable	24,915	18,537,118	83.5

**MTHS20bi Months attended school - September Pos. = 1357 Type = Character Action = Keep
Format = 1 byte per month array**

Weight = ICSW26b

Description	Frequency	W. Frequency	% Weighted
1 : Yes	3,758	2,932,633	13.2
2 : No	973	715,661	3.2
7 : Don't Know	4	3,045	0.0
9 : Not Applicable	24,915	18,537,118	83.5

**SLID 1994 MICRODATA FREQUENCY COUNTS
INTERNAL PERSON FILE (CSP1993)**

Theme: 09100 EDUCATION - Educational activity

MTHS20bj Months attended school - October 1993 Pos. = 1358 Type = Character Action = Keep

Format = 1 byte per month array

Weight = ICSW26b

Description	Frequency	W. Frequency	% Weighted
1 : Yes	3,815	2,961,598	13.3
2 : No	916	686,696	3.0
7 : Don't Know	4	3,045	0.0
9 : Not Applicable	24,915	18,537,118	83.5

MTHS20bk Months attended school - November Pos. = 1359 Type = Character Action = Keep

Format = 1 byte per month array

Weight = ICSW26b

Description	Frequency	W. Frequency	% Weighted
1 : Yes	3,833	2,979,158	13.4
2 : No	898	669,136	3.0
7 : Don't Know	4	3,045	0.0
9 : Not Applicable	24,915	18,537,118	83.5

MTHS20bl Months attended school - December Pos. = 1360 Type = Character Action = Keep

Format = 1 byte per month array

Weight = ICSW26b

Description	Frequency	W. Frequency	% Weighted
1 : Yes	3,752	2,893,466	13.0
2 : No	979	754,828	3.4
7 : Don't Know	4	3,045	0.0
9 : Not Applicable	24,915	18,537,118	83.5

**SLID 1994 MICRODATA FREQUENCY COUNTS
INTERNAL PERSON FILE (CSP1993)**

Theme: 09210 EDUCATION - Level of schooling - Attainment

HLEVE18b Level of education - 1993

Pos. = 1361 Type = Character Action = Suppress

Weight = ICSW26b

Description	Frequency	W. Frequency	% Weighted
01 : Never attended school	166	105,300	0.4
02 : 1-4 years of elementary school	497	363,896	1.6
03 : 5-8 years of elementary school	3,556	2,297,348	10.3
04 : 9-10 years of elementary and secondary school	3,686	2,390,113	10.7
05 : 11-13 years of elementary and secondary school (but did not graduate)	2,146	1,464,563	6.6
06 : Graduated high school	4,384	3,357,488	15.1
07 : Some non-university postsecondary (no certificate)	2,320	1,878,482	8.4
08 : Some university (no certificate)	1,355	1,067,207	4.8
09 : Non-university postsecondary certificate	7,635	5,793,529	26.1
10 : University certificate below Bachelor's	501	372,298	1.6
11 : Bachelor's degree	1,849	1,669,059	7.5
12 : University certificate above Bachelor's	319	359,431	1.6
13 : Master's	415	439,627	1.9
14 : Degree in medicine, dentistry, veterinary medicine or optometry	84	93,984	0.4
15 : Doctorate (PhD)	117	96,241	0.4
97 : Don't Know	400	315,383	1.4
98 : Refusal	7	12,707	0.0
99 : Not Applicable	213	111,793	0.5

HLEVG18b Level of education grp - 1993

Pos. = 1363 Type = Character Action = Keep

Weight = ICSW26b

Description	Frequency	W. Frequency	% Weighted
01 : Never attended school	166	105,300	0.4
02 : 1-4 years of elementary school	497	363,896	1.6
03 : 5-8 years of elementary school	3,556	2,297,348	10.3
04 : 9-10 years of elementary and secondary school	3,686	2,390,113	10.7
05 : 11-13 years of elementary and secondary school (but did not graduate)	2,146	1,464,563	6.6
06 : Graduated high school	4,384	3,357,488	15.1
07 : Some non-university postsecondary (no certificate)	2,320	1,878,482	8.4
08 : Some university (no certificate)	1,355	1,067,207	4.8
09 : Non-university postsecondary certificate	7,635	5,793,529	26.1
10 : University certificate below Bachelor's	501	372,298	1.6
11 : Bachelor's degree	1,849	1,669,059	7.5
12 : University certificate above Bachelor's, Master's, Degree in medicine, dentistry, veterinary medicine or optometry, Doctorate (PhD)	935	989,284	4.4

**SLID 1994 MICRODATA FREQUENCY COUNTS
INTERNAL PERSON FILE (CSP1993)**

Theme: 09210 EDUCATION - Level of schooling - Attainment

HLEVG18b Level of education grp - 1993

Pos. = 1363 Type = Character Action = Keep

Weight = ICSW26b

Description	Frequency	W. Frequency	% Weighted
97 : Don't Know	400	315,383	1.4
98 : Refusal	7	12,707	0.0
99 : Not Applicable	213	111,793	0.5

PVELH18b Prov/Terr. most elem/high - 1993

Pos. = 1365 Type = Character Action = Keep

Weight = ICSW26b

Description	Frequency	W. Frequency	% Weighted
10 : Newfoundland	1,819	540,271	2.4
11 : Prince Edward Island	614	102,773	0.4
12 : Nova Scotia	1,964	727,535	3.2
13 : New Brunswick	1,800	626,546	2.8
24 : Quebec	5,635	5,280,964	23.8
35 : Ontario	6,757	6,358,987	28.6
46 : Manitoba	1,875	869,364	3.9
47 : Saskatchewan	2,367	1,007,781	4.5
48 : Alberta	1,943	1,435,249	6.4
59 : British Columbia	1,648	1,583,861	7.1
60 : Yukon	5	3,637	0.0
61 : Northwest Territories	13	11,526	0.0
70 : Outside Canada	2,176	2,878,825	12.9
97 : Don't Know	654	540,447	2.4
98 : Refusal	1	3,590	0.0
99 : Not Applicable	379	217,094	0.9

CMPHI18b Graduated high school - 1993

Pos. = 1367 Type = Character Action = Keep

Weight = ICSW26b

Description	Frequency	W. Frequency	% Weighted
1 : Yes	16,433	13,380,252	60.3
2 : No	12,758	8,487,190	38.2
7 : Don't Know	244	206,205	0.9
8 : Refusal	2	3,016	0.0
9 : Not Applicable	213	111,793	0.5

**SLID 1994 MICRODATA FREQUENCY COUNTS
INTERNAL PERSON FILE (CSP1993)**

Theme: 09210 EDUCATION - Level of schooling - Attainment

YRSCH18b Total yrs of schooling - 1993

Pos. = 1368 Type = Numeric

Action = Modify

Format = 99.9

Weight = ICSW26b

Description	Frequency	W. Frequency	% Weighted
0	166	105,300	0.4
1.0 - 1.9	34	21,826	0.1
2.0 - 2.9	66	45,788	0.2
3.0 - 3.9	154	103,152	0.4
4.0 - 4.9	260	215,240	0.9
5.0 - 5.9	359	300,961	1.3
6.0 - 6.9	587	433,101	1.9
7.0 - 7.9	936	583,148	2.6
8.0 - 8.9	2,004	1,199,518	5.4
9.0 - 9.9	1,859	1,174,784	5.2
10.0 - 10.9	2,796	1,905,265	8.5
11.0 - 11.9	2,982	2,036,699	9.1
12.0 - 12.9	5,778	4,118,795	18.5
13.0 - 13.9	2,755	2,107,228	9.5
14.0 - 14.9	2,225	1,793,946	8.0
15.0 - 15.9	1,580	1,356,123	6.1
16.0 - 16.9	1,459	1,318,325	5.9
17.0 - 17.9	1,080	1,017,161	4.5
18.0 - 18.9	599	605,301	2.7
19.0 - 19.9	387	424,510	1.9
20.0 - 20.9	178	176,912	0.8
21.0 - 21.9	105	108,557	0.4
22.0 - 22.9	75	80,218	0.3
23.0 - 23.9	36	45,955	0.2
24.0 - 24.9	22	23,068	0.1
25.0 - 25.9	21	18,856	0.0
26.0 - 26.9	21	13,275	0.0
27.0 - 27.9	12	7,686	0.0
28.0 - 28.9	6	5,147	0.0
29.0 - 29.9	9	9,053	0.0
30.0 - 30.9	4	5,266	0.0
31.0 - 31.9	5	2,023	0.0
32.0 - 32.9	3	911	0.0
33.0 - 33.9	1	391	0.0
35.0 - 35.9	2	627	0.0
99.7 : Don't Know	864	699,821	3.1
99.8 : Refusal	7	12,707	0.0
99.9 : Not Applicable	213	111,793	0.5

**SLID 1994 MICRODATA FREQUENCY COUNTS
INTERNAL PERSON FILE (CSP1993)**

Theme: 09210 EDUCATION - Level of schooling - Attainment

YRELH18b No. yrs elem/high school - 1993

Pos. = 1372 Type = Numeric

Action = Modify

Format = 99.9

Weight = ICSW26b

Description	Frequency	W. Frequency	% Weighted
0	166	105,300	0.4
1.0 - 1.9	35	23,773	0.1
2.0 - 2.9	66	44,940	0.2
3.0 - 3.9	156	103,639	0.4
4.0 - 4.9	266	228,206	1.0
5.0 - 5.9	367	306,476	1.3
6.0 - 6.9	605	444,564	2.0
7.0 - 7.9	968	607,540	2.7
8.0 - 8.9	2,139	1,279,367	5.7
9.0 - 9.9	2,035	1,326,765	5.9
10.0 - 10.9	3,196	2,257,169	10.1
11.0 - 11.9	4,421	3,391,044	15.2
12.0 - 12.9	12,037	8,880,088	40.0
13.0 - 13.9	2,393	2,529,451	11.4
14.0 - 14.9	164	161,182	0.7
15.0 - 15.9	82	87,446	0.3
16.0 - 16.9	1	4,097	0.0
99.7 : Don't Know	333	282,901	1.2
99.8 : Refusal	7	12,707	0.0
99.9 : Not Applicable	213	111,793	0.5

YRCOL18b No. yrs non-university - 1993

Pos. = 1376 Type = Numeric

Action = Modify

Format = 99.9

Weight = ICSW26b

Description	Frequency	W. Frequency	% Weighted
0	17,571	12,584,373	56.7
0.1 - 0.9	3,362	2,324,107	10.4
1.0 - 1.9	2,680	2,013,315	9.0
2.0 - 2.9	2,739	2,338,533	10.5
3.0 - 3.9	1,518	1,431,509	6.4
4.0 - 4.9	531	510,832	2.3
5.0 - 5.9	203	206,984	0.9
6.0 - 6.9	43	42,486	0.1
7.0 - 7.9	23	18,407	0.0
8.0 - 8.9	13	11,671	0.0
9.0 - 9.9	12	13,913	0.0
10.0 - 10.9	8	6,425	0.0
11.0 - 11.9	7	5,219	0.0
12.0 - 12.9	8	5,283	0.0
13.0 - 13.9	10	4,839	0.0

**SLID 1994 MICRODATA FREQUENCY COUNTS
INTERNAL PERSON FILE (CSP1993)**

Theme: 09210 EDUCATION - Level of schooling - Attainment

YRCOL18b No. yrs non-university - 1993

Pos. = 1376 Type = Numeric

Action = Modify

Format = 99.9

Weight = ICSW26b

Description	Frequency	W. Frequency	% Weighted
14.0 - 14.9	11	11,582	0.0
15.0 - 15.9	14	8,704	0.0
16.0 - 16.9	5	4,592	0.0
17.0 - 17.9	5	3,260	0.0
18.0 - 18.9	2	563	0.0
19.0 - 19.9	1	235	0.0
20.0 - 20.9	1	288	0.0
99.7 : Don't Know	665	517,838	2.3
99.8 : Refusal	5	11,695	0.0
99.9 : Not Applicable	213	111,793	0.5

YRUNI18b No. yrs university - 1993

Pos. = 1380 Type = Numeric

Action = Modify

Format = 99.9

Weight = ICSW26b

Description	Frequency	W. Frequency	% Weighted
0	23,418	16,794,619	75.6
0.1 - 0.9	654	502,762	2.2
1.0 - 1.9	952	740,916	3.3
2.0 - 2.9	688	558,653	2.5
3.0 - 3.9	858	806,535	3.6
4.0 - 4.9	1,160	1,093,231	4.9
5.0 - 5.9	553	481,585	2.1
6.0 - 6.9	318	312,423	1.4
7.0 - 7.9	214	185,124	0.8
8.0 - 8.9	92	103,912	0.4
9.0 - 9.9	57	65,882	0.3
10.0 - 10.9	32	34,489	0.1
11.0 - 11.9	13	10,473	0.0
12.0 - 12.9	13	10,843	0.0
13.0 - 13.9	5	3,435	0.0
14.0 - 14.9	6	4,636	0.0
15.0 - 15.9	6	4,224	0.0
16.0 - 16.9	1	578	0.0
17.0 - 17.9	1	2,992	0.0
18.0 - 18.9	1	264	0.0
19.0 - 19.9	1	742	0.0
20.0 - 20.9	1	1,976	0.0
99.7 : Don't Know	388	344,664	1.5
99.8 : Refusal	5	11,695	0.0
99.9 : Not Applicable	213	111,793	0.5

**SLID 1994 MICRODATA FREQUENCY COUNTS
INTERNAL PERSON FILE (CSP1993)**

Theme: 09210 EDUCATION - Level of schooling - Attainment

YRPSE18b No. yrs of postsecondary - 1993

Pos. = 1384 Type = Numeric

Action = Modify

Format = 99.9

Weight = ICSW26b

Description	Frequency	W. Frequency	% Weighted
0	14,488	10,012,128	45.1
0.1 - 0.9	3,021	2,050,128	9.2
1.0 - 1.9	2,848	2,041,703	9.2
2.0 - 2.9	2,521	1,955,663	8.8
3.0 - 3.9	1,862	1,655,105	7.4
4.0 - 4.9	1,571	1,419,680	6.4
5.0 - 5.9	975	925,652	4.1
6.0 - 6.9	535	545,118	2.4
7.0 - 7.9	350	350,282	1.5
8.0 - 8.9	180	198,903	0.9
9.0 - 9.9	91	90,473	0.4
10.0 - 10.9	58	59,017	0.2
11.0 - 11.9	27	22,154	0.1
12.0 - 12.9	29	33,414	0.1
13.0 - 13.9	18	12,598	0.0
14.0 - 14.9	18	14,568	0.0
15.0 - 15.9	16	12,263	0.0
16.0 - 16.9	9	5,544	0.0
17.0 - 17.9	7	8,932	0.0
18.0 - 18.9	4	3,634	0.0
19.0 - 19.9	5	4,599	0.0
20.0 - 20.9	7	2,427	0.0
99.7 : Don't Know	792	640,974	2.8
99.8 : Refusal	5	11,695	0.0
99.9 : Not Applicable	213	111,793	0.5

ENCOL18b Ever enrolled in non-univ. - 1993

Pos. = 1388 Type = Character

Action = Keep

Weight = ICSW26b

Description	Frequency	W. Frequency	% Weighted
1 : Yes	11,612	9,272,771	41.7
2 : No	17,571	12,584,373	56.7
7 : Don't Know	250	210,027	0.9
8 : Refusal	4	9,490	0.0
9 : Not Applicable	213	111,793	0.5

**SLID 1994 MICRODATA FREQUENCY COUNTS
INTERNAL PERSON FILE (CSP1993)**

Theme: 09210 EDUCATION - Level of schooling - Attainment

ENUN18b Ever enrolled in univ. - 1993 Pos. = 1389 Type = Character Action = Keep

Weight = ICSW26b

Description	Frequency	W. Frequency	% Weighted
1 : Yes	5,767	5,059,204	22.8
2 : No	23,418	16,794,619	75.6
7 : Don't Know	248	211,779	0.9
8 : Refusal	4	11,060	0.0
9 : Not Applicable	213	111,793	0.5

DGCOL18b Non-univ. cert./diploma - 1993 Pos. = 1390 Type = Character Action = Keep

Weight = ICSW26b

Description	Frequency	W. Frequency	% Weighted
1 : Yes	8,696	6,835,442	30.8
2 : No	20,445	14,989,477	67.5
7 : Don't Know	291	240,048	1.0
8 : Refusal	5	11,695	0.0
9 : Not Applicable	213	111,793	0.5

**YRRNN18b Yr last diploma(non-univ) - 1993 Pos. = 1391 Type = Numeric Action = Suppress
Format = YYYY**

Weight = ICSW26b

Description	Frequency	W. Frequency	% Weighted
1916	1	449	0.0
1921	3	2,979	0.0
1922	3	1,047	0.0
1924	2	1,182	0.0
1925	4	1,203	0.0
1926	5	3,533	0.0
1927	3	951	0.0
1928	11	10,333	0.0
1929	7	8,448	0.0
1930	14	11,257	0.0
1931	11	6,397	0.0
1932	10	6,310	0.0
1933	10	6,383	0.0
1934	9	5,926	0.0
1935	18	15,307	0.0
1936	16	10,806	0.0
1937	14	14,054	0.0
1938	18	14,984	0.0

**SLID 1994 MICRODATA FREQUENCY COUNTS
INTERNAL PERSON FILE (CSP1993)**

Theme: 09210 EDUCATION - Level of schooling - Attainment

YRRNN18b Yr last diploma(non-univ) - 1993

Pos. = 1391 Type = Numeric

Action = Suppress

Format = YYYY

Weight = ICSW26b

Description	Frequency	W. Frequency	% Weighted
1939	23	24,684	0.1
1940	22	16,798	0.0
1941	18	21,937	0.1
1942	33	33,398	0.1
1943	32	21,425	0.1
1944	37	29,830	0.1
1945	32	25,286	0.1
1946	45	35,657	0.1
1947	38	29,140	0.1
1948	33	34,657	0.1
1949	38	32,864	0.1
1950	37	27,583	0.1
1951	35	25,867	0.1
1952	49	38,287	0.1
1953	34	32,476	0.1
1954	55	47,126	0.2
1955	46	30,217	0.1
1956	54	41,951	0.1
1957	48	48,013	0.2
1958	50	32,848	0.1
1959	69	56,106	0.2
1960	77	66,170	0.3
1961	63	54,951	0.2
1962	76	69,544	0.3
1963	83	66,436	0.3
1964	81	66,773	0.3
1965	111	71,225	0.3
1966	101	68,289	0.3
1967	113	98,178	0.4
1968	135	105,775	0.4
1969	138	105,421	0.4
1970	161	115,099	0.5
1971	159	122,687	0.5
1972	178	143,437	0.6
1973	145	113,893	0.5
1974	188	161,444	0.7
1975	184	130,838	0.5
1976	186	144,750	0.6
1977	180	149,773	0.6
1978	203	170,239	0.7
1979	200	154,178	0.6

**SLID 1994 MICRODATA FREQUENCY COUNTS
INTERNAL PERSON FILE (CSP1993)**

Theme: 09210 EDUCATION - Level of schooling - Attainment

YRRNN18b Yr last diploma(non-univ) - 1993

Pos. = 1391 Type = Numeric

Action = Suppress

Format = YYYY

Weight = ICSW26b

Description	Frequency	W. Frequency	% Weighted
1980	244	199,433	0.9
1981	217	176,284	0.7
1982	263	211,798	0.9
1983	232	186,662	0.8
1984	244	172,314	0.7
1985	268	252,799	1.1
1986	251	211,469	0.9
1987	295	236,341	1.0
1988	291	206,898	0.9
1989	325	255,871	1.1
1990	333	260,754	1.1
1991	343	253,226	1.1
1992	453	362,857	1.6
1993	869	603,299	2.7
1994	5	2,883	0.0
9997 : Don't Know	605	495,765	2.2
9998 : Refusal	5	11,695	0.0
9999 : Not Applicable	20,658	15,101,271	68.0

YRRNG18b Yr last dipl(non-univ) grp - 1993

Pos. = 1395 Type = Character

Action = Keep

Weight = ICSW26b

Description	Frequency	W. Frequency	% Weighted
01 : 1919 or earlier	1	449	0.0
02 : 1920 - 1924	8	5,210	0.0
03 : 1925 - 1929	30	24,471	0.1
04 : 1930 - 1934	54	36,274	0.1
05 : 1935 - 1939	89	79,837	0.3
06 : 1940 - 1944	142	123,390	0.5
07 : 1945 - 1949	186	157,606	0.7
08 : 1950 - 1954	210	171,340	0.7
09 : 1955 - 1959	267	209,137	0.9
10 : 1960 - 1964	380	323,877	1.4
11 : 1965 - 1969	598	448,891	2.0
12 : 1970 - 1974	831	656,562	2.9
13 : 1975 - 1979	953	749,780	3.3
14 : 1980 - 1984	1,200	946,493	4.2
15 : 1985 - 1989	1,430	1,163,380	5.2
16 : 1990 - 1994	2,003	1,483,022	6.6
97 : Don't Know	605	495,765	2.2

**SLID 1994 MICRODATA FREQUENCY COUNTS
INTERNAL PERSON FILE (CSP1993)**

Theme: 09210 EDUCATION - Level of schooling - Attainment

YRRNG18b Yr last dipl(non-univ) grp - 1993 **Pos. = 1395 Type = Character Action = Keep**

Weight = ICSW26b

Description	Frequency	W. Frequency	% Weighted
98 : Refusal	5	11,695	0.0
99 : Not Applicable	20,658	15,101,271	68.0

AGRNN18b Age last diploma(non-univ) - 1993 **Pos. = 1397 Type = Numeric Action = Suppress**

Min = 9

Max = 70

Mean = 25

Weight = ICSW26b

Description	Frequency	W. Frequency	% Weighted
0 - 9	1	636	0.0
10 - 19	1,767	1,424,372	6.4
20 - 29	4,652	3,732,652	16.8
30 - 39	1,193	868,209	3.9
40 - 49	560	386,616	1.7
50 - 59	180	136,356	0.6
60 - 69	28	23,047	0.1
70 - 79	1	7,835	0.0
997 : Don't Know	605	495,765	2.2
998 : Refusal	5	11,695	0.0
999 : Not Applicable	20,658	15,101,271	68.0

DGUNI18b Univ degree/cert. - 1993 **Pos. = 1400 Type = Character Action = Keep**

Weight = ICSW26b

Description	Frequency	W. Frequency	% Weighted
1 : Yes	3,285	3,030,642	13.6
2 : No	25,843	18,783,920	84.6
7 : Don't Know	305	253,996	1.1
8 : Refusal	4	8,104	0.0
9 : Not Applicable	213	111,793	0.5

YRRUN18b Yr highest degree rec'd - 1993 **Pos. = 1401 Type = Numeric Action = Suppress**
Format = YYYY

Weight = ICSW26b

Description	Frequency	W. Frequency	% Weighted
-------------	-----------	--------------	------------

**SLID 1994 MICRODATA FREQUENCY COUNTS
INTERNAL PERSON FILE (CSP1993)**

Theme: 09210 EDUCATION - Level of schooling - Attainment

YRRUN18b Yr highest degree rec'd - 1993

Pos. = 1401 Type = Numeric

Action = Suppress

Format = YYYY

Weight = ICSW26b

Description	Frequency	W. Frequency	% Weighted
1922	1	792	0.0
1926	1	186	0.0
1927	1	250	0.0
1929	1	1,272	0.0
1930	1	231	0.0
1932	3	2,838	0.0
1934	3	3,579	0.0
1935	5	4,682	0.0
1936	3	514	0.0
1937	3	2,118	0.0
1938	5	7,628	0.0
1939	2	4,049	0.0
1940	1	810	0.0
1941	2	481	0.0
1942	5	3,950	0.0
1943	7	6,336	0.0
1944	7	9,314	0.0
1945	7	10,074	0.0
1946	4	1,473	0.0
1947	4	6,537	0.0
1948	12	8,786	0.0
1949	23	20,970	0.0
1950	13	7,246	0.0
1951	22	17,750	0.0
1952	20	13,950	0.0
1953	6	5,985	0.0
1954	18	13,429	0.0
1955	13	20,530	0.0
1956	13	9,442	0.0
1957	19	21,634	0.1
1958	17	12,869	0.0
1959	18	14,450	0.0
1960	28	21,541	0.1
1961	24	19,029	0.0
1962	25	24,177	0.1
1963	30	25,809	0.1
1964	24	20,517	0.0
1965	31	19,686	0.0
1966	41	33,982	0.1
1967	44	35,660	0.1
1968	54	50,561	0.2

**SLID 1994 MICRODATA FREQUENCY COUNTS
INTERNAL PERSON FILE (CSP1993)**

Theme: 09210 EDUCATION - Level of schooling - Attainment

YRRUN18b Yr highest degree rec'd - 1993

Pos. = 1401 Type = Numeric

Action = Suppress

Format = YYYY

Weight = ICSW26b

Description	Frequency	W. Frequency	% Weighted
1969	47	39,916	0.1
1970	77	60,849	0.2
1971	65	56,008	0.2
1972	83	103,795	0.4
1973	60	43,906	0.2
1974	107	86,322	0.3
1975	92	79,554	0.3
1976	67	73,643	0.3
1977	80	81,983	0.3
1978	92	60,096	0.2
1979	72	73,900	0.3
1980	103	77,691	0.3
1981	75	68,594	0.3
1982	96	83,117	0.3
1983	84	96,902	0.4
1984	82	89,101	0.4
1985	119	117,545	0.5
1986	105	88,845	0.4
1987	116	113,449	0.5
1988	138	139,258	0.6
1989	133	144,465	0.6
1990	144	152,591	0.6
1991	143	114,886	0.5
1992	189	215,031	0.9
1993	187	157,512	0.7
9997 : Don't Know	471	378,582	1.7
9998 : Refusal	4	8,104	0.0
9999 : Not Applicable	26,058	18,897,660	85.1

YRRUG18b Yr highest deg rec'd grp - 1993

Pos. = 1405 Type = Character

Action = Keep

Weight = ICSW26b

Description	Frequency	W. Frequency	% Weighted
02 : 1920 - 1924	1	792	0.0
03 : 1925 - 1929	3	1,708	0.0
04 : 1930 - 1934	7	6,648	0.0
05 : 1935 - 1939	18	18,992	0.0
06 : 1940 - 1944	22	20,893	0.0
07 : 1945 - 1949	50	47,843	0.2
08 : 1950 - 1954	79	58,363	0.2

**SLID 1994 MICRODATA FREQUENCY COUNTS
INTERNAL PERSON FILE (CSP1993)**

Theme: 09210 EDUCATION - Level of schooling - Attainment

YRRUG18b Yr highest deg rec'd grp - 1993

Pos. = 1405 Type = Character Action = Keep

Weight = ICSW26b

Description	Frequency	W. Frequency	% Weighted
09 : 1955 - 1959	80	78,927	0.3
10 : 1960 - 1964	131	111,075	0.5
11 : 1965 - 1969	217	179,808	0.8
12 : 1970 - 1974	392	350,882	1.5
13 : 1975 - 1979	403	369,178	1.6
14 : 1980 - 1984	440	415,408	1.8
15 : 1985 - 1989	611	603,563	2.7
16 : 1990 - 1994	663	640,021	2.8
97 : Don't Know	471	378,582	1.7
98 : Refusal	4	8,104	0.0
99 : Not Applicable	26,058	18,897,660	85.1

AGRUN18b Age highest degree - 1993

Pos. = 1407 Type = Numeric Action = Suppress

Min = 17

Max = 67

Mean = 27

Weight = ICSW26b

Description	Frequency	W. Frequency	% Weighted
10 - 19	56	51,236	0.2
20 - 29	2,286	2,202,960	9.9
30 - 39	512	457,706	2.0
40 - 49	209	157,828	0.7
50 - 59	48	30,542	0.1
60 - 69	6	3,834	0.0
997 : Don't Know	471	378,582	1.7
998 : Refusal	4	8,104	0.0
999 : Not Applicable	26,058	18,897,660	85.1

DGBBA18b Cert. (univ) below bach. - 1993

Pos. = 1410 Type = Character Action = Keep

Weight = ICSW26b

Description	Frequency	W. Frequency	% Weighted
1 : Yes	576	433,377	1.9
2 : No	28,546	21,377,695	96.3
7 : Don't Know	311	257,486	1.1
8 : Refusal	4	8,104	0.0

**SLID 1994 MICRODATA FREQUENCY COUNTS
INTERNAL PERSON FILE (CSP1993)**

Theme: 09210 EDUCATION - Level of schooling - Attainment

DGBBA18b Cert. (univ) below bach. - 1993 Pos. = 1410 Type = Character Action = Keep

Weight = ICSW26b

Description	Frequency	W. Frequency	% Weighted
9 : Not Applicable	213	111,793	0.5

DGBAC18b Bachelor's degree - 1993 Pos. = 1411 Type = Character Action = Keep

Weight = ICSW26b

Description	Frequency	W. Frequency	% Weighted
1 : Yes	2,760	2,630,375	11.8
2 : No	26,362	19,179,565	86.4
7 : Don't Know	311	258,617	1.1
8 : Refusal	4	8,104	0.0
9 : Not Applicable	213	111,793	0.5

DGABA18b Cert/diploma above bach. - 1993 Pos. = 1412 Type = Character Action = Keep

Weight = ICSW26b

Description	Frequency	W. Frequency	% Weighted
1 : Yes	358	394,489	1.7
2 : No	28,760	21,413,908	96.5
7 : Don't Know	315	260,161	1.1
8 : Refusal	4	8,104	0.0
9 : Not Applicable	213	111,793	0.5

DGMAS18b Master's degree - 1993 Pos. = 1413 Type = Character Action = Suppress

Weight = ICSW26b

Description	Frequency	W. Frequency	% Weighted
1 : Yes	461	477,941	2.1
2 : No	28,657	21,330,456	96.1
7 : Don't Know	315	260,161	1.1
8 : Refusal	4	8,104	0.0
9 : Not Applicable	213	111,793	0.5

**SLID 1994 MICRODATA FREQUENCY COUNTS
INTERNAL PERSON FILE (CSP1993)**

Theme: 09210 EDUCATION - Level of schooling - Attainment

DGMED18b Medical degree - 1993

Pos. = 1414 Type = Character Action = Suppress

Weight = ICSW26b

Description	Frequency	W. Frequency	% Weighted
1 : Yes	90	98,059	0.4
2 : No	29,028	21,710,338	97.8
7 : Don't Know	315	260,161	1.1
8 : Refusal	4	8,104	0.0
9 : Not Applicable	213	111,793	0.5

DGPHD18b Doctorate - 1993

Pos. = 1415 Type = Character Action = Suppress

Weight = ICSW26b

Description	Frequency	W. Frequency	% Weighted
1 : Yes	117	96,241	0.4
2 : No	29,001	21,712,156	97.8
7 : Don't Know	315	260,161	1.1
8 : Refusal	4	8,104	0.0
9 : Not Applicable	213	111,793	0.5

ANABA18b Univ cert/degree above Bac - 1993

Pos. = 1416 Type = Character Action = Keep

Weight = ICSW26b

Description	Frequency	W. Frequency	% Weighted
1 : Yes	933	986,947	4.4
2 : No	28,185	20,821,450	93.8
7 : Don't Know	315	260,161	1.1
8 : Refusal	4	8,104	0.0
9 : Not Applicable	213	111,793	0.5

**SLID 1994 MICRODATA FREQUENCY COUNTS
INTERNAL PERSON FILE (CSP1994)**

Theme: 01100 SAMPLE CONTROL - Identifiers

PERSONID Person ID		Pos. = 1	Type = Character	Action = Suppress
		Format = PPWFMMMMMMMM		
Description		Frequency	%	
Valid Values		29,632	100.0	

PUPID26c Random person ID - 1994		Pos. = 13	Type = Character	Action = Keep
Description		Frequency	%	
Valid Values		29,632	100.0	

D31HH26c Household ID - 1994		Pos. = 20	Type = Character	Action = Suppress
		Format = PPWFHHHHHHHH		
Description		Frequency	%	
Valid Values		29,632	100.0	

D31FA26c Economic family ID - 1994		Pos. = 32	Type = Character	Action = Suppress
		Format = ff		
Description		Frequency	%	
01		28,873	97.4	
02		641	2.1	
03		91	0.3	
04		22	0.0	
05		5	0.0	

**SLID 1994 MICRODATA FREQUENCY COUNTS
INTERNAL PERSON FILE (CSP1994)**

Theme: 01200 SAMPLE CONTROL - Weights

ICSW26c Int cross-sect weight - 1994

**Pos. = 34 Type = Numeric Action = Suppress
Format = 99999.9999**

Min = 22

Max = 11,580

Mean = 759

Description	Frequency	%
1 - 999	24,074	81.2
1,000 - 1,999	3,547	11.9
2,000 - 2,999	706	2.3
3,000 - 3,999	777	2.6
4,000 - 4,999	294	0.9
5,000 - 5,999	98	0.3
6,000 - 6,999	63	0.2
7,000 - 7,999	42	0.1
8,000 - 8,999	24	0.0
9,000 - 9,999	5	0.0
10,000 - 10,999	1	0.0
11,000 - 11,999	1	0.0

ECSW26c Ext cross-sect weight - 1994

**Pos. = 44 Type = Numeric Action = Keep
Format = 99999.9999**

Min = 19

Max = 10,990

Mean = 759

Description	Frequency	%
1 - 999	24,119	81.4
1,000 - 1,999	3,473	11.7
2,000 - 2,999	718	2.4
3,000 - 3,999	805	2.7
4,000 - 4,999	255	0.8
5,000 - 5,999	118	0.4
6,000 - 6,999	83	0.2
7,000 - 7,999	36	0.1
8,000 - 8,999	15	0.0
9,000 - 9,999	7	0.0
10,000 - 10,999	3	0.0

**SLID 1994 MICRODATA FREQUENCY COUNTS
INTERNAL PERSON FILE (CSP1994)**

Theme: 01200 SAMPLE CONTROL - Weights

**ILBW26c Int cross-sect lab weight - 1994 Pos. = 54 Type = Numeric Action = Suppress
Format = 99999.9999**

Min = 19

Max = 11,807

Mean = 785

Description	Frequency	%
0	961	3.2
1 - 999	22,883	77.2
1,000 - 1,999	3,751	12.6
2,000 - 2,999	719	2.4
3,000 - 3,999	740	2.5
4,000 - 4,999	311	1.0
5,000 - 5,999	122	0.4
6,000 - 6,999	65	0.2
7,000 - 7,999	47	0.1
8,000 - 8,999	17	0.0
9,000 - 9,999	10	0.0
10,000 - 10,999	4	0.0
11,000 - 11,999	2	0.0

**ELBW26c Ext cross-sect lab weight - 1994 Pos. = 64 Type = Numeric Action = Keep
Format = 99999.9999**

Min = 19

Max = 11,807

Mean = 785

Description	Frequency	%
0	961	3.2
1 - 999	22,883	77.2
1,000 - 1,999	3,751	12.6
2,000 - 2,999	719	2.4
3,000 - 3,999	740	2.5
4,000 - 4,999	311	1.0
5,000 - 5,999	122	0.4
6,000 - 6,999	65	0.2
7,000 - 7,999	47	0.1
8,000 - 8,999	17	0.0
9,000 - 9,999	10	0.0
10,000 - 10,999	4	0.0
11,000 - 11,999	2	0.0

**SLID 1994 MICRODATA FREQUENCY COUNTS
INTERNAL PERSON FILE (CSP1994)**

Theme: 01300 SAMPLE CONTROL - Response codes

RESP99c Respondent status - 1994 Pos. = 74 Type = Character Action = Suppress

Weight = ICSW26c

Description	Frequency	W. Frequency	% Weighted
01 : Longitudinal person - in scope	27,306	21,499,938	95.5
11 : Cohabitant - living with a longitudinal person at the end of the reference year and living in one of the ten Canadian provinces	2,326	1,002,745	4.4

CSPUF99c Cross-sect PUF status - 1994 Pos. = 76 Type = Character Action = Suppress

Description	Frequency	%
1 : Record should be created for this person on cross-sectional Public Use File	29,632	100.0

SAMP99c Sample status refyr - 1994 Pos. = 77 Type = Character Action = Suppress

Description	Frequency	%
1 : Person was in SLID sample	29,632	100.0

CSWTF26c Cross-sectional wght flag - 1994 Pos. = 78 Type = Character Action = Suppress

Description	Frequency	%
1 : Yes	29,632	100.0

FANST26c Final annual resp. code - 1994 Pos. = 79 Type = Character Action = Suppress

Description	Frequency	%
11 : Labour complete, Income complete	23,457	79.1
22 : Labour complete, Income partial	1,141	3.8
23 : Labour partial, Income complete	11	0.0
24 : Labour partial, Income partial	6	0.0
25 : Labour complete, Income non-response	3,685	12.4
26 : Labour partial, Income non-response	23	0.0
27 : Labour non-response, Income complete	933	3.1
28 : Labour non-response, Income partial	71	0.2
39 : Labour non-response, Income non-response	305	1.0

**SLID 1994 MICRODATA FREQUENCY COUNTS
INTERNAL PERSON FILE (CSP1994)**

Theme: 01300 SAMPLE CONTROL - Response codes

FANST25c Annual hhld response code - 1994 Pos. = 81 Type = Character Action = Keep

Description	Frequency	%
1 : Complete - every member of the household responds (completely or partially) to either the labour or the income interview or both	28,984	97.8
2 : Partial - at least one member of the household, but not all, is a complete non-respondent to both the labour and the income interview	648	2.1

**SLID 1994 MICRODATA FREQUENCY COUNTS
INTERNAL PERSON FILE (CSP1994)**

Theme: 03120 PERSONAL CHARACTERISTICS - Demographics - Year of birth and sex

DOB21	Date of birth	Pos. = 82	Type = Character	Action = Suppress
Format = YYYYMMDD				
Weight = ICSW26c				
Description	Frequency	W. Frequency	% Weighted	
1899	1	310	0.0	
1900	15	12,613	0.0	
1901	8	13,079	0.0	
1902	9	6,707	0.0	
1903	24	15,006	0.0	
1904	17	9,715	0.0	
1905	26	15,372	0.0	
1906	39	24,246	0.1	
1907	54	26,775	0.1	
1908	61	34,691	0.1	
1909	64	37,455	0.1	
1910	80	58,024	0.2	
1911	93	67,630	0.3	
1912	108	92,406	0.4	
1913	133	100,152	0.4	
1914	176	131,138	0.5	
1915	144	111,563	0.5	
1916	178	105,652	0.4	
1917	170	107,983	0.4	
1918	190	141,467	0.6	
1919	205	129,541	0.5	
1920	248	195,451	0.8	
1921	239	182,310	0.8	
1922	242	183,576	0.8	
1923	256	201,076	0.8	
1924	300	256,770	1.1	
1925	282	241,650	1.0	
1926	287	178,378	0.7	
1927	288	205,117	0.9	
1928	279	214,101	0.9	
1929	288	178,736	0.7	
1930	329	275,178	1.2	
1931	299	234,861	1.0	
1932	327	235,265	1.0	
1933	313	237,793	1.0	
1934	310	258,172	1.1	
1935	289	223,107	0.9	
1936	334	243,002	1.0	
1937	313	241,567	1.0	
1938	356	252,722	1.1	
1939	338	261,974	1.1	

**SLID 1994 MICRODATA FREQUENCY COUNTS
INTERNAL PERSON FILE (CSP1994)**

Theme: 03120 PERSONAL CHARACTERISTICS - Demographics - Year of birth and sex

DOB21	Date of birth	Pos. = 82	Type = Character	Action = Suppress
		Format = YYYYMMDD		
	Weight = ICSW26c			
Description	Frequency	W. Frequency	% Weighted	
1940	367	330,968	1.4	
1941	380	301,981	1.3	
1942	431	334,924	1.4	
1943	406	318,395	1.4	
1944	410	298,694	1.3	
1945	468	350,956	1.5	
1946	528	388,379	1.7	
1947	524	371,523	1.6	
1948	541	434,002	1.9	
1949	552	429,137	1.9	
1950	500	435,199	1.9	
1951	548	458,556	2.0	
1952	592	477,320	2.1	
1953	623	486,361	2.1	
1954	619	458,519	2.0	
1955	651	512,053	2.2	
1956	680	489,008	2.1	
1957	670	484,290	2.1	
1958	649	503,428	2.2	
1959	666	485,248	2.1	
1960	672	596,833	2.6	
1961	687	568,507	2.5	
1962	668	539,870	2.4	
1963	656	504,390	2.2	
1964	592	480,049	2.1	
1965	626	506,458	2.2	
1966	546	401,483	1.7	
1967	542	417,440	1.8	
1968	557	416,728	1.8	
1969	567	421,336	1.8	
1970	572	464,533	2.0	
1971	540	397,763	1.7	
1972	573	401,187	1.7	
1973	502	328,985	1.4	
1974	578	418,276	1.8	
1975	574	391,129	1.7	
1976	545	338,134	1.5	
1977	543	405,813	1.8	
1978	575	412,459	1.8	

**SLID 1994 MICRODATA FREQUENCY COUNTS
INTERNAL PERSON FILE (CSP1994)**

Theme: 03120 PERSONAL CHARACTERISTICS - Demographics - Year of birth and sex

YOBG21 Year of birth (grp) Pos. = 90 Type = Character Action = Suppress

Weight = ICSW26c

Description	Frequency	W. Frequency	% Weighted
01 : 1919 or earlier	1,795	1,241,538	5.5
02 : 1920 - 1924	1,285	1,019,185	4.5
03 : 1925 - 1929	1,424	1,017,985	4.5
04 : 1930 - 1934	1,578	1,241,270	5.5
05 : 1935 - 1939	1,630	1,222,374	5.4
06 : 1940 - 1944	1,994	1,584,964	7.0
07 : 1945 - 1949	2,613	1,973,998	8.7
08 : 1950 - 1954	2,882	2,315,957	10.2
09 : 1955 - 1959	3,316	2,474,029	10.9
10 : 1960 - 1964	3,275	2,689,649	11.9
11 : 1965 - 1969	2,838	2,163,447	9.6
12 : 1970 - 1974	2,765	2,010,746	8.9
13 : 1975 - 1979	2,237	1,547,537	6.8

AGE26c Person's age in refyr - 1994 Pos. = 92 Type = Numeric Action = Suppress

Min = 16

Max = 95

Mean = 43

Weight = ICSW26c

Description	Frequency	W. Frequency	% Weighted
10 - 19	2,237	1,547,537	6.8
20 - 29	5,603	4,174,193	18.5
30 - 39	6,591	5,163,679	22.9
40 - 49	5,495	4,289,956	19.0
50 - 59	3,624	2,807,338	12.4
60 - 69	3,002	2,259,255	10.0
70 - 79	2,172	1,615,395	7.1
80 - 89	834	587,894	2.6
90 - 99	74	57,434	0.2

**EYOB26c External year of birth - 1994 Pos. = 95 Type = Numeric Action = Keep
Format = YYYY**

Weight = ICSW26c

Description	Frequency	W. Frequency	% Weighted
1897	1	310	0.0
1899	7	3,796	0.0
1900	6	4,651	0.0

**SLID 1994 MICRODATA FREQUENCY COUNTS
INTERNAL PERSON FILE (CSP1994)**

Theme: 03120 PERSONAL CHARACTERISTICS - Demographics - Year of birth and sex

**EYOB26c External year of birth - 1994 Pos. = 95 Type = Numeric Action = Keep
Format = YYYY**

Weight = ICSW26c

Description	Frequency	W. Frequency	% Weighted
1901	11	17,036	0.0
1902	13	8,576	0.0
1903	21	10,671	0.0
1904	19	11,680	0.0
1905	31	18,181	0.0
1906	35	23,723	0.1
1907	50	25,469	0.1
1908	63	35,743	0.1
1909	72	40,895	0.1
1910	78	50,933	0.2
1911	82	72,940	0.3
1912	108	80,064	0.3
1913	150	133,974	0.6
1914	144	105,378	0.4
1915	160	114,914	0.5
1916	160	104,753	0.4
1917	197	123,526	0.5
1918	185	128,453	0.5
1919	202	130,772	0.5
1920	219	183,888	0.8
1921	270	193,628	0.8
1922	242	180,498	0.8
1923	253	199,434	0.8
1924	301	256,824	1.1
1925	282	241,650	1.0
1926	287	178,378	0.7
1927	288	205,117	0.9
1928	279	214,101	0.9
1929	294	197,071	0.8
1930	321	255,364	1.1
1931	314	234,071	1.0
1932	317	251,008	1.1
1933	326	239,613	1.0
1934	279	208,573	0.9
1935	325	275,556	1.2
1936	315	238,657	1.0
1937	313	239,401	1.0
1938	337	243,082	1.0
1939	330	258,183	1.1
1940	402	324,269	1.4
1941	399	347,696	1.5

**SLID 1994 MICRODATA FREQUENCY COUNTS
INTERNAL PERSON FILE (CSP1994)**

Theme: 03120 PERSONAL CHARACTERISTICS - Demographics - Year of birth and sex

**EYOB26c External year of birth - 1994 Pos. = 95 Type = Numeric Action = Keep
Format = YYYY**

Weight = ICSW26c

Description	Frequency	W. Frequency	% Weighted
1942	393	331,275	1.4
1943	446	319,173	1.4
1944	411	286,895	1.2
1945	469	339,094	1.5
1946	525	380,390	1.6
1947	513	406,989	1.8
1948	520	371,812	1.6
1949	529	420,207	1.8
1950	545	492,299	2.1
1951	533	434,950	1.9
1952	593	476,305	2.1
1953	591	478,621	2.1
1954	645	477,948	2.1
1955	646	494,181	2.2
1956	695	513,567	2.2
1957	662	471,205	2.0
1958	651	511,672	2.2
1959	701	544,703	2.4
1960	691	563,573	2.5
1961	621	535,527	2.3
1962	686	552,554	2.4
1963	642	486,708	2.1
1964	589	476,299	2.1
1965	632	473,458	2.1
1966	536	419,797	1.8
1967	561	437,017	1.9
1968	581	418,257	1.8
1969	553	429,481	1.9
1970	563	433,301	1.9
1971	536	371,782	1.6
1972	534	395,791	1.7
1973	538	349,115	1.5
1974	570	426,809	1.9
1975	576	408,636	1.8
1976	545	341,293	1.5
1977	546	406,903	1.8
1978	576	412,555	1.8

**SLID 1994 MICRODATA FREQUENCY COUNTS
INTERNAL PERSON FILE (CSP1994)**

Theme: 03120 PERSONAL CHARACTERISTICS - Demographics - Year of birth and sex

AGEG26c Person's age grp in refyr - 1994 Pos. = 99 Type = Character Action = Suppress

Weight = ICSW26c

Description	Frequency	W. Frequency	% Weighted
04 : 15-19	2,237	1,547,537	6.8
05 : 20-24	2,765	2,010,746	8.9
06 : 25-29	2,838	2,163,447	9.6
07 : 30-34	3,275	2,689,649	11.9
08 : 35-39	3,316	2,474,029	10.9
09 : 40-44	2,882	2,315,957	10.2
10 : 45-49	2,613	1,973,998	8.7
11 : 50-54	1,994	1,584,964	7.0
12 : 55-59	1,630	1,222,374	5.4
13 : 60-64	1,578	1,241,270	5.5
14 : 65-69	1,424	1,017,985	4.5
15 : 70-74	1,285	1,019,185	4.5
16 : 75-79	887	596,209	2.6
17 : 80-84	590	449,352	2.0
18 : 85+	318	195,976	0.8

EAGE26c Ext person's age in refyr - 1994 Pos. = 101 Type = Numeric Action = Keep

Min = 16

Max = 97

Mean = 43

Weight = ICSW26c

Description	Frequency	W. Frequency	% Weighted
10 - 19	2,243	1,569,388	6.9
20 - 29	5,604	4,154,813	18.4
30 - 39	6,584	5,149,993	22.8
40 - 49	5,463	4,278,620	19.0
50 - 59	3,671	2,864,192	12.7
60 - 69	2,987	2,224,952	9.8
70 - 79	2,189	1,616,695	7.1
80 - 89	813	587,305	2.6
90 - 99	78	56,722	0.2

AGE2G26c Age grp 2 in refyr - 1994 Pos. = 104 Type = Character Action = Keep

Weight = ICSW26c

Description	Frequency	W. Frequency	% Weighted
2 : 16-69	26,552	20,241,960	89.9

**SLID 1994 MICRODATA FREQUENCY COUNTS
INTERNAL PERSON FILE (CSP1994)**

Theme: 03120 PERSONAL CHARACTERISTICS - Demographics - Year of birth and sex

AGE2G26c Age grp 2 in refyr - 1994 **Pos. = 104 Type = Character Action = Keep**

Weight = ICSW26c

Description	Frequency	W. Frequency	% Weighted
3 : 70+	3,080	2,260,723	10.0

SEX21 Sex **Pos. = 105 Type = Character Action = Keep**

Weight = ICSW26c

Description	Frequency	W. Frequency	% Weighted
1 : Male	14,326	11,036,343	49.0
2 : Female	15,306	11,466,341	50.9

MARSD26c Marital status refyr - 1994 **Pos. = 106 Type = Character Action = Suppress**

Weight = ICSW26c

Description	Frequency	W. Frequency	% Weighted
01 : Married	16,546	12,261,486	54.4
02 : Common-law	1,980	1,507,122	6.7
03 : Separated	785	660,344	2.9
04 : Divorced	1,190	965,282	4.2
05 : Widowed	1,860	1,290,788	5.7
06 : Single (never married)	7,104	5,702,138	25.3
07 : Separated common-law	164	114,383	0.5
97 : Don't Know	3	1,137	0.0

MARST26c Marital status refyr (grp) - 1994 **Pos. = 108 Type = Character Action = Keep**

Weight = ICSW26c

Description	Frequency	W. Frequency	% Weighted
01 : Married	16,546	12,261,486	54.4
02 : Common-law	1,980	1,507,122	6.7
03 : Separated	949	774,727	3.4
04 : Divorced	1,190	965,282	4.2
05 : Widowed	1,860	1,290,788	5.7
06 : Single (never married)	7,104	5,702,138	25.3
97 : Don't Know	3	1,137	0.0

**SLID 1994 MICRODATA FREQUENCY COUNTS
INTERNAL PERSON FILE (CSP1994)**

Theme: 03120 PERSONAL CHARACTERISTICS - Demographics - Year of birth and sex

DTFMR26c Date of 1st marriage - 1994

Pos. = 110 Type = Character Action = Suppress

Format = YYYYMMDD

Weight = ICSW26c

Description	Frequency	W. Frequency	% Weighted
1916	1	206	0.0
1919	1	242	0.0
1920	7	4,852	0.0
1921	3	1,534	0.0
1922	4	1,862	0.0
1923	7	6,087	0.0
1924	8	6,560	0.0
1925	10	3,645	0.0
1926	21	10,027	0.0
1927	17	8,894	0.0
1928	20	11,885	0.0
1929	21	11,786	0.0
1930	39	28,849	0.1
1931	38	39,754	0.1
1932	50	34,325	0.1
1933	38	30,740	0.1
1934	61	26,337	0.1
1935	73	47,215	0.2
1936	103	63,008	0.2
1937	90	62,953	0.2
1938	137	80,439	0.3
1939	131	79,103	0.3
1940	152	131,759	0.5
1941	157	119,543	0.5
1942	210	143,029	0.6
1943	183	121,791	0.5
1944	164	126,101	0.5
1945	206	140,150	0.6
1946	290	221,043	0.9
1947	259	160,999	0.7
1948	234	163,728	0.7
1949	226	157,112	0.7
1950	307	254,926	1.1
1951	238	176,967	0.7
1952	288	209,559	0.9
1953	296	202,488	0.9
1954	270	224,469	1.0
1955	308	221,041	0.9
1956	285	197,542	0.8
1957	308	203,758	0.9
1958	299	233,279	1.0

**SLID 1994 MICRODATA FREQUENCY COUNTS
INTERNAL PERSON FILE (CSP1994)**

Theme: 03120 PERSONAL CHARACTERISTICS - Demographics - Year of birth and sex

DTFMR26c Date of 1st marriage - 1994

Pos. = 110 Type = Character Action = Suppress

Format = YYYYMMDD

Weight = ICSW26c

Description	Frequency	W. Frequency	% Weighted
1959	290	227,801	1.0
1960	300	232,461	1.0
1961	302	227,763	1.0
1962	362	286,427	1.2
1963	307	239,328	1.0
1964	326	285,911	1.2
1965	369	285,204	1.2
1966	376	263,582	1.1
1967	474	336,926	1.5
1968	444	318,225	1.4
1969	446	329,958	1.4
1970	474	371,313	1.6
1971	444	302,538	1.3
1972	474	357,357	1.5
1973	485	360,153	1.6
1974	473	368,829	1.6
1975	478	377,907	1.6
1976	488	346,988	1.5
1977	448	278,873	1.2
1978	450	337,684	1.5
1979	464	305,819	1.3
1980	505	412,668	1.8
1981	423	317,377	1.4
1982	419	338,259	1.5
1983	351	231,416	1.0
1984	394	306,670	1.3
1985	422	339,460	1.5
1986	417	344,985	1.5
1987	333	287,155	1.2
1988	447	319,925	1.4
1989	389	287,237	1.2
1990	409	335,508	1.4
1991	333	288,896	1.2
1992	347	379,592	1.6
1993	338	226,385	1.0
1994	385	211,370	0.9
9997 : Don't Know	830	607,596	2.7
9998 : Refusal	9	2,304	0.0
9999 : Not Applicable	8,647	6,855,209	30.4

**SLID 1994 MICRODATA FREQUENCY COUNTS
INTERNAL PERSON FILE (CSP1994)**

Theme: 03120 PERSONAL CHARACTERISTICS - Demographics - Year of birth and sex

AGFMR26c Age at 1st marriage - 1994

Pos. = 118 Type = Numeric

Action = Suppress

Min = 14

Max = 85

Mean = 24

Weight = ICSW26c

Description	Frequency	W. Frequency	% Weighted
10 - 19	3,067	1,973,223	8.7
20 - 29	14,982	11,228,783	49.9
30 - 39	1,798	1,558,792	6.9
40 - 49	215	207,325	0.9
50 - 59	58	50,160	0.2
60 - 69	21	14,624	0.0
70 - 79	4	4,543	0.0
80 - 89	1	118	0.0
997 : Don't Know	830	607,596	2.7
998 : Refusal	9	2,304	0.0
999 : Not Applicable	8,647	6,855,209	30.4

AGFMG26c Age at 1st marriage grp - 1994

Pos. = 121 Type = Character

Action = Suppress

Weight = ICSW26c

Description	Frequency	W. Frequency	% Weighted
1 : less than 20	3,067	1,973,223	8.7
2 : 20-24	10,053	7,227,596	32.1
3 : 25-29	4,929	4,001,186	17.7
4 : 30-34	1,430	1,224,823	5.4
5 : 35 or more	667	610,742	2.7
7 : Don't Know	830	607,596	2.7
8 : Refusal	9	2,304	0.0
9 : Not Applicable	8,647	6,855,209	30.4

MARMO26c Married more than once - 1994

Pos. = 122 Type = Character

Action = Keep

Weight = ICSW26c

Description	Frequency	W. Frequency	% Weighted
1 : Yes	2,553	1,991,511	8.8
2 : No	26,904	20,440,064	90.8
7 : Don't Know	174	70,413	0.3
8 : Refusal	1	694	0.0

**SLID 1994 MICRODATA FREQUENCY COUNTS
INTERNAL PERSON FILE (CSP1994)**

Theme: 03200 PERSONAL CHARACTERISTICS - Ethnocultural characteristics

MOTNGC15 Mother tongue-code Pos. = 123 Type = Character Action = Suppress

Weight = ICSW26c

Description	Frequency	W. Frequency	% Weighted
Valid Values	29,111	22,065,932	98.0
997 : Don't Know	518	431,585	1.9
998 : Refusal	3	5,165	0.0

MOTNGG15 Mother tongue grp 1 Pos. = 126 Type = Character Action = Suppress

Weight = ICSW26c

Description	Frequency	W. Frequency	% Weighted
01 : English	19,375	13,240,295	58.8
02 : French	6,605	5,414,566	24.0
03 : Germanic	827	567,820	2.5
04 : Netherlandic & Belgium	208	145,832	0.6
05 : Slavic languages	582	493,182	2.1
06 : Scandinavian & Baltic	90	79,620	0.3
07 : Romance languages	545	832,644	3.7
08 : Finno-Ugric languages	120	114,690	0.5
09 : Greek/Turkish/Semitic	135	231,775	1.0
10 : Chinese and other Sino-tibetan	164	274,112	1.2
11 : Asiatic/Malayo/Polynesian	167	292,030	1.3
12 : Indo-Iranian & Dravidian	180	277,514	1.2
13 : North American aboriginal languages	53	35,081	0.1
14 : Other, n.i.e.	60	66,766	0.3
97 : Don't Know	518	431,585	1.9
98 : Refusal	3	5,165	0.0

MOTN2G15 Mother tongue grp 2 Pos. = 128 Type = Character Action = Keep

Weight = ICSW26c

Description	Frequency	W. Frequency	% Weighted
1 : English	19,375	13,240,295	58.8
2 : French	6,605	5,414,566	24.0
3 : Other	3,131	3,411,071	15.1
7 : Don't Know	518	431,585	1.9
8 : Refusal	3	5,165	0.0

**SLID 1994 MICRODATA FREQUENCY COUNTS
INTERNAL PERSON FILE (CSP1994)**

Theme: 03200 PERSONAL CHARACTERISTICS - Ethnocultural characteristics

BCNTRC15 Country of birth-code Pos. = 129 Type = Character Action = Suppress

Weight = ICSW26c

Description	Frequency	W. Frequency	% Weighted
Valid Values	28,871	21,946,450	97.5
997 : Don't Know	758	550,155	2.4
998 : Refusal	3	6,078	0.0

BCNTRG15 Country of birth grp 1 Pos. = 132 Type = Character Action = Suppress

Weight = ICSW26c

Description	Frequency	W. Frequency	% Weighted
01 : Canada	25,763	17,993,223	79.9
02 : United States	302	271,958	1.2
03 : U.K.	641	672,180	2.9
04 : Western Europe	479	423,389	1.8
05 : Eastern Europe	315	313,457	1.3
06 : Northern Europe	55	61,888	0.2
07 : Southern Europe	418	618,943	2.7
09 : Middle East	69	151,205	0.6
10 : Caribbean	95	248,963	1.1
11 : Mexico and Central America	92	76,849	0.3
12 : South America	67	152,024	0.6
13 : Asia	115	211,869	0.9
14 : Southeast Asia	193	323,253	1.4
15 : South Asia	139	207,796	0.9
16 : Africa	95	180,072	0.8
17 : Australia, New Zealand, Pacific Islands	32	38,537	0.1
18 : Other, n.i.e.	1	835	0.0
97 : Don't Know	758	550,155	2.4
98 : Refusal	3	6,078	0.0

BCNT2G15 Country of birth grp 2 Pos. = 134 Type = Character Action = Keep

Weight = ICSW26c

Description	Frequency	W. Frequency	% Weighted
01 : Canada	25,763	17,993,223	79.9
02 : United States	302	271,958	1.2
03 : Europe	1,908	2,089,859	9.2
04 : Asia	516	894,125	3.9
05 : Other	382	697,283	3.1
97 : Don't Know	758	550,155	2.4

**SLID 1994 MICRODATA FREQUENCY COUNTS
INTERNAL PERSON FILE (CSP1994)**

Theme: 03200 PERSONAL CHARACTERISTICS - Ethnocultural characteristics

BCNT2G15 Country of birth grp 2 Pos. = 134 Type = Character Action = Keep

Weight = ICSW26c

Description	Frequency	W. Frequency	% Weighted
98 : Refusal	3	6,078	0.0

ETHO1C15 Ethnic bkgd-code 1st Pos. = 136 Type = Character Action = Suppress

Weight = ICSW26c

Description	Frequency	W. Frequency	% Weighted
Valid Values	28,848	21,846,098	97.0
997 : Don't Know	779	649,046	2.8
998 : Refusal	5	7,538	0.0

ETHO2C15 Ethnic bkgd-code 2nd Pos. = 139 Type = Character Action = Suppress

Weight = ICSW26c

Description	Frequency	W. Frequency	% Weighted
Valid Values	11,483	8,513,114	37.8
997 : Don't Know	815	664,493	2.9
998 : Refusal	5	7,538	0.0
999 : Not Applicable	17,329	13,317,537	59.1

ETHO3C15 Ethnic bkgd-code 3rd Pos. = 142 Type = Character Action = Suppress

Weight = ICSW26c

Description	Frequency	W. Frequency	% Weighted
Valid Values	2,519	1,951,144	8.6
997 : Don't Know	771	632,549	2.8
998 : Refusal	5	7,538	0.0
999 : Not Applicable	26,337	19,911,451	88.4

ETHO4C15 Ethnic bkgd-code 4th Pos. = 145 Type = Character Action = Suppress

Weight = ICSW26c

Description	Frequency	W. Frequency	% Weighted
Valid Values	545	418,694	1.8
997 : Don't Know	744	618,535	2.7
998 : Refusal	5	7,538	0.0

**SLID 1994 MICRODATA FREQUENCY COUNTS
INTERNAL PERSON FILE (CSP1994)**

Theme: 03200 PERSONAL CHARACTERISTICS - Ethnocultural characteristics

ETHO4C15 Ethnic bkgd-code 4th Pos. = 145 Type = Character Action = Suppress

Weight = ICSW26c

Description	Frequency	W. Frequency	% Weighted
999 : Not Applicable	28,338	21,457,914	95.3

ETHO5C15 Ethnic bkgd-code 5th Pos. = 148 Type = Character Action = Suppress

Weight = ICSW26c

Description	Frequency	W. Frequency	% Weighted
Valid Values	90	64,349	0.2
997 : Don't Know	743	621,344	2.7
998 : Refusal	5	7,538	0.0
999 : Not Applicable	28,794	21,809,451	96.9

EOCAN15 Canadian bkgd Pos. = 151 Type = Character Action = Keep

Weight = ICSW26c

Description	Frequency	W. Frequency	% Weighted
1 : Yes	6,047	4,799,645	21.3
2 : No	22,801	17,046,453	75.7
7 : Don't Know	779	649,046	2.8
8 : Refusal	5	7,538	0.0

EOBRIT15 British bkgd Pos. = 152 Type = Character Action = Keep

Weight = ICSW26c

Description	Frequency	W. Frequency	% Weighted
1 : Yes	18,392	13,286,026	59.0
2 : No	10,456	8,560,071	38.0
7 : Don't Know	779	649,046	2.8
8 : Refusal	5	7,538	0.0

EOFR15 French bkgd Pos. = 153 Type = Character Action = Keep

Weight = ICSW26c

Description	Frequency	W. Frequency	% Weighted
1 : Yes	3,714	2,421,127	10.7
2 : No	25,134	19,424,971	86.3

**SLID 1994 MICRODATA FREQUENCY COUNTS
INTERNAL PERSON FILE (CSP1994)**

Theme: 03200 PERSONAL CHARACTERISTICS - Ethnocultural characteristics

EOFR15 French bkgd Pos. = 153 Type = Character Action = Keep

Weight = ICSW26c

Description	Frequency	W. Frequency	% Weighted
7 : Don't Know	779	649,046	2.8
8 : Refusal	5	7,538	0.0

EOABOR15 Aboriginal bkgd Pos. = 154 Type = Character Action = Keep

Weight = ICSW26c

Description	Frequency	W. Frequency	% Weighted
1 : Yes	766	515,616	2.2
2 : No	28,125	21,372,644	94.9
7 : Don't Know	736	606,883	2.7
8 : Refusal	5	7,538	0.0

EOEURO15 Other European bkgd Pos. = 155 Type = Character Action = Keep

Weight = ICSW26c

Description	Frequency	W. Frequency	% Weighted
1 : Yes	8,209	6,211,330	27.6
2 : No	20,639	15,634,767	69.4
7 : Don't Know	779	649,046	2.8
8 : Refusal	5	7,538	0.0

EONVM15 Other non-visible min.bkgd Pos. = 156 Type = Character Action = Suppress

Weight = ICSW26c

Description	Frequency	W. Frequency	% Weighted
1 : Yes	212	266,671	1.1
2 : No	28,636	21,579,427	95.9
7 : Don't Know	779	649,046	2.8
8 : Refusal	5	7,538	0.0

EOVM15 Visible minority bkgd Pos. = 157 Type = Character Action = Keep

Weight = ICSW26c

Description	Frequency	W. Frequency	% Weighted
1 : Yes	1,024	1,701,802	7.5

**SLID 1994 MICRODATA FREQUENCY COUNTS
INTERNAL PERSON FILE (CSP1994)**

Theme: 03200 PERSONAL CHARACTERISTICS - Ethnocultural characteristics

EOVM15 Visible minority bkgd Pos. = 157 Type = Character Action = Keep

Weight = ICSW26c

Description	Frequency	W. Frequency	% Weighted
2 : No	27,824	20,144,296	89.5
7 : Don't Know	779	649,046	2.8
8 : Refusal	5	7,538	0.0

VISMN15 Visible min. status Pos. = 158 Type = Character Action = Keep

Weight = ICSW26c

Description	Frequency	W. Frequency	% Weighted
1 : Yes	1,080	1,790,341	7.9
2 : No	28,165	20,405,398	90.6
7 : Don't Know	385	302,114	1.3
8 : Refusal	2	4,829	0.0

VISMNG15 Visible min. group Pos. = 159 Type = Character Action = Suppress

Weight = ICSW26c

Description	Frequency	W. Frequency	% Weighted
01 : Black	199	365,787	1.6
02 : South Asian (Indo Pakistani)	232	348,354	1.5
03 : Chinese	204	326,843	1.4
04 : Korean	8	13,481	0.0
05 : Japanese	41	56,520	0.2
06 : South East Asian	62	93,761	0.4
07 : Filipino	106	202,540	0.9
08 : Oceanic (Other Pacific Islanders)	2	3,072	0.0
09 : West Asian & North African (Arab)	118	236,812	1.0
10 : Latin American (Visible Minority)	108	143,166	0.6
11 : Not a Visible Minority	28,165	20,405,398	90.6
97 : Don't Know	385	302,114	1.3
98 : Refusal	2	4,829	0.0

REGIND15 Registered Indian Pos. = 161 Type = Character Action = Suppress

Weight = ICSW26c

Description	Frequency	W. Frequency	% Weighted
1 : Yes	287	155,348	0.6

**SLID 1994 MICRODATA FREQUENCY COUNTS
INTERNAL PERSON FILE (CSP1994)**

Theme: 03200 PERSONAL CHARACTERISTICS - Ethnocultural characteristics

REGIND15 Registered Indian Pos. = 161 Type = Character Action = Suppress

Weight = ICSW26c

Description	Frequency	W. Frequency	% Weighted
2 : No	28,234	21,417,666	95.1
7 : Don't Know	1,109	924,838	4.1
8 : Refusal	2	4,829	0.0

ABORTG15 Aboriginal target group Pos. = 162 Type = Character Action = Keep

Weight = ICSW26c

Description	Frequency	W. Frequency	% Weighted
1 : Yes	844	557,901	2.4
2 : No	28,049	21,331,555	94.8
7 : Don't Know	734	605,687	2.6
8 : Refusal	5	7,538	0.0

EDFATH21 Father's education Pos. = 163 Type = Character Action = Keep

Weight = ICSW26c

Description	Frequency	W. Frequency	% Weighted
01 : Elementary school (includes no schooling)	13,559	9,403,930	41.7
02 : Some high school	5,061	3,828,421	17.0
03 : Completed high school	3,652	3,243,524	14.4
04 : Non-university certificate or diploma (e.g. community college, CEGEP, teachers' college, school of nursing, trade or vocational school, etc.)	2,073	1,702,960	7.5
05 : University degree (no level specified)	1,664	1,772,885	7.8
97 : Don't Know	3,613	2,547,243	11.3
98 : Refusal	6	1,551	0.0
99 : Not Applicable	4	2,167	0.0

EDMOTH21 Mother's education Pos. = 165 Type = Character Action = Keep

Weight = ICSW26c

Description	Frequency	W. Frequency	% Weighted
01 : Elementary school (includes no schooling)	12,298	8,923,393	39.6
02 : Some high school	5,418	4,070,115	18.0
03 : Completed high school	4,772	3,986,297	17.7
04 : Non-university certificate or diploma (e.g. community college, CEGEP, teachers' college, school of nursing, trade or	2,768	2,190,391	9.7

**SLID 1994 MICRODATA FREQUENCY COUNTS
INTERNAL PERSON FILE (CSP1994)**

Theme: 03200 PERSONAL CHARACTERISTICS - Ethnocultural characteristics

EDMOTH21 Mother's education

Pos. = 165 Type = Character Action = Keep

Weight = ICSW26c

Description	Frequency	W. Frequency	% Weighted
vocational school, etc.)			
05 : University degree (no level specified)	941	895,826	3.9
97 : Don't Know	3,426	2,433,307	10.8
98 : Refusal	5	1,186	0.0
99 : Not Applicable	4	2,167	0.0

IMMST15 Immigrant

Pos. = 167 Type = Character Action = Keep

Weight = ICSW26c

Description	Frequency	W. Frequency	% Weighted
1 : Yes	3,130	3,978,674	17.6
2 : No	25,820	18,047,844	80.2
7 : Don't Know	679	470,086	2.0
8 : Refusal	3	6,078	0.0

IMMYR15 Yr immigrated

**Pos. = 168 Type = Numeric Action = Suppress
Format = YYYY**

Weight = ICSW26c

Description	Frequency	W. Frequency	% Weighted
1902	2	709	0.0
1905	1	301	0.0
1906	1	358	0.0
1907	4	2,028	0.0
1908	2	556	0.0
1909	2	441	0.0
1910	7	7,185	0.0
1911	8	4,140	0.0
1912	6	9,140	0.0
1913	7	4,531	0.0
1914	5	1,766	0.0
1915	1	758	0.0
1916	4	1,760	0.0
1917	2	474	0.0
1918	2	1,985	0.0
1919	9	6,192	0.0
1920	7	9,430	0.0
1921	9	3,667	0.0
1922	4	8,062	0.0

**SLID 1994 MICRODATA FREQUENCY COUNTS
INTERNAL PERSON FILE (CSP1994)**

Theme: 03200 PERSONAL CHARACTERISTICS - Ethnocultural characteristics

IMMYR15 Yr immigrated

Pos. = 168 Type = Numeric Action = Suppress

Format = YYYY

Weight = ICSW26c

Description	Frequency	W. Frequency	% Weighted
1923	5	3,144	0.0
1924	11	9,611	0.0
1925	10	5,280	0.0
1926	18	10,962	0.0
1927	19	10,295	0.0
1928	23	12,707	0.0
1929	22	20,671	0.0
1930	16	8,626	0.0
1931	5	3,381	0.0
1932	5	5,756	0.0
1933	2	660	0.0
1934	3	2,378	0.0
1935	3	744	0.0
1936	5	2,431	0.0
1937	4	3,290	0.0
1938	3	1,862	0.0
1939	9	4,465	0.0
1940	3	2,495	0.0
1941	3	2,085	0.0
1942	2	912	0.0
1943	3	6,685	0.0
1944	2	2,679	0.0
1945	17	9,453	0.0
1946	36	25,795	0.1
1947	26	24,820	0.1
1948	44	49,133	0.2
1949	58	50,546	0.2
1950	38	32,983	0.1
1951	76	66,728	0.3
1952	57	59,006	0.2
1953	89	79,486	0.3
1954	74	79,911	0.3
1955	44	54,280	0.2
1956	79	87,978	0.3
1957	103	130,247	0.5
1958	59	92,037	0.4
1959	55	68,813	0.3
1960	57	76,491	0.3
1961	27	34,725	0.1
1962	25	26,289	0.1
1963	42	44,331	0.2

**SLID 1994 MICRODATA FREQUENCY COUNTS
INTERNAL PERSON FILE (CSP1994)**

Theme: 03200 PERSONAL CHARACTERISTICS - Ethnocultural characteristics

IMMYR15	Yr immigrated	Pos. = 168	Type = Numeric	Action = Suppress
		Format = YYYY		
	Weight = ICSW26c			
Description	Frequency	W. Frequency	% Weighted	
1964	35	64,140	0.2	
1965	60	68,778	0.3	
1966	78	114,346	0.5	
1967	62	84,764	0.3	
1968	77	112,137	0.5	
1969	70	79,788	0.3	
1970	52	69,380	0.3	
1971	52	82,419	0.3	
1972	77	91,302	0.4	
1973	80	128,952	0.5	
1974	81	76,302	0.3	
1975	74	129,371	0.5	
1976	57	99,125	0.4	
1977	45	65,787	0.2	
1978	50	66,171	0.2	
1979	63	63,704	0.2	
1980	78	145,212	0.6	
1981	57	61,918	0.2	
1982	45	61,248	0.2	
1983	24	35,408	0.1	
1984	40	55,899	0.2	
1985	56	102,302	0.4	
1986	45	75,749	0.3	
1987	55	90,467	0.4	
1988	66	104,594	0.4	
1989	75	131,457	0.5	
1990	78	114,498	0.5	
1991	58	102,600	0.4	
1992	50	97,364	0.4	
1993	23	30,807	0.1	
1994	8	12,405	0.0	
9997 : Don't Know	756	547,880	2.4	
9999 : Not Applicable	25,840	18,058,711	80.2	

IMMPRD15 **Period of immigration** **Pos. = 172** **Type = Character** **Action = Modify**

Weight = ICSW26c

Description	Frequency	W. Frequency	% Weighted
01 : 1944 and before	259	184,620	0.8
02 : 1945-1959	855	911,223	4.0

**SLID 1994 MICRODATA FREQUENCY COUNTS
INTERNAL PERSON FILE (CSP1994)**

Theme: 03200 PERSONAL CHARACTERISTICS - Ethnocultural characteristics

IMMPRD15 Period of immigration **Pos. = 172 Type = Character Action = Modify**

Weight = ICSW26c

Description	Frequency	W. Frequency	% Weighted
03 : 1960-1969	533	705,794	3.1
04 : 1970-1979	631	872,517	3.8
05 : 1980-1989	541	864,259	3.8
06 : 1990-1999	217	357,677	1.5
97 : Don't Know	756	547,880	2.4
99 : Not Applicable	25,840	18,058,711	80.2

AGIMM15 Age at immigration **Pos. = 174 Type = Numeric Action = Suppress**

Min = 0

Max = 92

Mean = 24

Weight = ICSW26c

Description	Frequency	W. Frequency	% Weighted
0 - 9	702	783,709	3.4
10 - 19	555	689,816	3.0
20 - 29	990	1,311,744	5.8
30 - 39	503	651,747	2.9
40 - 49	154	202,801	0.9
50 - 59	61	115,885	0.5
60 - 69	60	109,811	0.4
70 - 79	9	20,364	0.0
80 - 89	1	3,671	0.0
90 - 99	1	6,541	0.0
997 : Don't Know	756	547,880	2.4
999 : Not Applicable	25,840	18,058,711	80.2

AGIMMG15 Age grp at immigration **Pos. = 177 Type = Character Action = Modify**

Weight = ICSW26c

Description	Frequency	W. Frequency	% Weighted
01 : 00-09	702	783,709	3.4
02 : 10-19	555	689,816	3.0
03 : 20-29	990	1,311,744	5.8
04 : 30-39	503	651,747	2.9
05 : 40-49	154	202,801	0.9
06 : 50 and older	132	256,274	1.1

**SLID 1994 MICRODATA FREQUENCY COUNTS
INTERNAL PERSON FILE (CSP1994)**

Theme: 03200 PERSONAL CHARACTERISTICS - Ethnocultural characteristics

AGIMMG15 Age grp at immigration**Pos. = 177 Type = Character Action = Modify**

Weight = ICSW26c

Description	Frequency	W. Frequency	% Weighted
97 : Don't Know	756	547,880	2.4
99 : Not Applicable	25,840	18,058,711	80.2

**SLID 1994 MICRODATA FREQUENCY COUNTS
INTERNAL PERSON FILE (CSP1994)**

Theme: 03300 PERSONAL CHARACTERISTICS - Activity limitations

DISWK26c Work limitation - 1994 Pos. = 179 Type = Character Action = Keep

Weight = ICSW26c

Description	Frequency	W. Frequency	% Weighted
1 : Yes	1,917	1,344,455	5.9
2 : No	22,202	16,737,018	74.3
7 : Don't Know	1,356	1,383,164	6.1
8 : Refusal	11	9,544	0.0
9 : Not Applicable	4,146	3,028,499	13.4

DISOT26c Non-work limitation - 1994 Pos. = 180 Type = Character Action = Keep

Weight = ICSW26c

Description	Frequency	W. Frequency	% Weighted
1 : Yes	1,196	817,337	3.6
2 : No	25,141	18,937,172	84.1
7 : Don't Know	1,362	1,390,846	6.1
8 : Refusal	16	12,872	0.0
9 : Not Applicable	1,917	1,344,455	5.9

DISHA26c Long-term disability - 1994 Pos. = 181 Type = Character Action = Keep

Weight = ICSW26c

Description	Frequency	W. Frequency	% Weighted
1 : Yes	320	195,841	0.8
2 : No	24,822	18,743,248	83.2
7 : Don't Know	1,361	1,388,928	6.1
8 : Refusal	16	12,872	0.0
9 : Not Applicable	3,113	2,161,792	9.6

DISAB26c Long-term condition - 1994 Pos. = 182 Type = Character Action = Keep

Weight = ICSW26c

Description	Frequency	W. Frequency	% Weighted
1 : Yes	3,433	2,357,634	10.4
2 : No	24,819	18,740,851	83.2
7 : Don't Know	1,364	1,391,325	6.1
8 : Refusal	16	12,872	0.0

**SLID 1994 MICRODATA FREQUENCY COUNTS
INTERNAL PERSON FILE (CSP1994)**

Theme: 03300 PERSONAL CHARACTERISTICS - Activity limitations

YRCDS13c Yr. condition started - 1994 Pos. = 183 Type = Numeric Action = Suppress

Weight = ICSW26c

Description	Frequency	W. Frequency	% Weighted
1903	1	626	0.0
1910	2	3,615	0.0
1912	1	1,108	0.0
1914	1	187	0.0
1915	1	377	0.0
1916	4	1,111	0.0
1917	1	428	0.0
1918	2	669	0.0
1919	2	1,249	0.0
1920	3	967	0.0
1921	1	536	0.0
1923	2	364	0.0
1925	4	1,604	0.0
1926	3	1,791	0.0
1927	3	3,945	0.0
1928	3	906	0.0
1930	4	828	0.0
1931	1	1,048	0.0
1932	1	569	0.0
1934	5	9,817	0.0
1935	3	2,072	0.0
1936	2	2,332	0.0
1937	4	2,424	0.0
1938	4	1,899	0.0
1939	1	1,190	0.0
1940	7	5,816	0.0
1941	4	1,468	0.0
1942	6	2,822	0.0
1943	3	1,531	0.0
1944	11	4,071	0.0
1945	11	8,160	0.0
1946	4	1,128	0.0
1947	4	2,282	0.0
1948	5	2,186	0.0
1949	6	3,136	0.0
1950	9	9,502	0.0
1951	6	3,071	0.0
1952	9	10,954	0.0
1953	14	10,062	0.0
1954	13	6,561	0.0
1955	6	2,690	0.0

**SLID 1994 MICRODATA FREQUENCY COUNTS
INTERNAL PERSON FILE (CSP1994)**

Theme: 03300 PERSONAL CHARACTERISTICS - Activity limitations

YRCDS13c Yr. condition started - 1994 Pos. = 183 Type = Numeric Action = Suppress

Weight = ICSW26c

Description	Frequency	W. Frequency	% Weighted
1956	9	4,722	0.0
1957	11	4,234	0.0
1958	12	5,034	0.0
1959	13	10,685	0.0
1960	14	7,859	0.0
1961	7	3,825	0.0
1962	10	3,667	0.0
1963	12	10,112	0.0
1964	29	14,188	0.0
1965	21	18,076	0.0
1966	17	8,604	0.0
1967	25	12,531	0.0
1968	23	8,890	0.0
1969	25	19,155	0.0
1970	49	29,502	0.1
1971	25	26,948	0.1
1972	34	23,201	0.1
1973	24	13,528	0.0
1974	94	56,003	0.2
1975	61	38,185	0.1
1976	29	15,354	0.0
1977	22	13,317	0.0
1978	40	22,392	0.1
1979	51	33,988	0.1
1980	114	81,545	0.3
1981	38	26,329	0.1
1982	59	38,733	0.1
1983	90	73,279	0.3
1984	203	147,813	0.6
1985	128	76,161	0.3
1986	130	98,466	0.4
1987	114	83,094	0.3
1988	151	99,131	0.4
1989	207	133,867	0.5
1990	227	163,527	0.7
1991	224	176,674	0.7
1992	271	189,119	0.8
1993	310	221,807	0.9
1994	259	176,201	0.7
9997 : Don't Know	67	44,531	0.2
9998 : Refusal	7	6,218	0.0

**SLID 1994 MICRODATA FREQUENCY COUNTS
INTERNAL PERSON FILE (CSP1994)**

Theme: 03300 PERSONAL CHARACTERISTICS - Activity limitations

YRCDS13c Yr. condition started - 1994 Pos. = 183 Type = Numeric Action = Suppress

Weight = ICSW26c

Description	Frequency	W. Frequency	% Weighted
9999 : Not Applicable	26,199	20,145,049	89.5

AGCDS13c Age condition began - 1994 Pos. = 187 Type = Numeric Action = Suppress

Min = 0

Max = 94

Mean = 44

Weight = ICSW26c

Description	Frequency	W. Frequency	% Weighted
0 - 9	274	169,424	0.7
10 - 19	220	148,730	0.6
20 - 29	367	248,087	1.1
30 - 39	469	327,616	1.4
40 - 49	550	387,496	1.7
50 - 59	574	416,344	1.8
60 - 69	511	361,288	1.6
70 - 79	305	195,089	0.8
80 - 89	82	49,146	0.2
90 - 99	7	3,660	0.0
997 : Don't Know	67	44,531	0.2
998 : Refusal	7	6,218	0.0
999 : Not Applicable	26,199	20,145,049	89.5

CNDDR13c Duration of condition - 1994 Pos. = 190 Type = Numeric Action = Suppress

Weight = ICSW26c

Description	Frequency	W. Frequency	% Weighted
0	259	176,201	0.7
1	310	221,807	0.9
2	271	189,119	0.8
3	224	176,674	0.7
4	227	163,527	0.7
5	207	133,867	0.5
6	151	99,131	0.4
7	114	83,094	0.3
8	130	98,466	0.4
9	128	76,161	0.3

**SLID 1994 MICRODATA FREQUENCY COUNTS
INTERNAL PERSON FILE (CSP1994)**

Theme: 03300 PERSONAL CHARACTERISTICS - Activity limitations

CNDDR13c Duration of condition - 1994

Pos. = 190 Type = Numeric

Action = Suppress

Weight = ICSW26c

Description	Frequency	W. Frequency	% Weighted
10	203	147,813	0.6
11	90	73,279	0.3
12	59	38,733	0.1
13	38	26,329	0.1
14	114	81,545	0.3
15	51	33,988	0.1
16	40	22,392	0.1
17	22	13,317	0.0
18	29	15,354	0.0
19	61	38,185	0.1
20	94	56,003	0.2
21	24	13,528	0.0
22	34	23,201	0.1
23	25	26,948	0.1
24	49	29,502	0.1
25	25	19,155	0.0
26	23	8,890	0.0
27	25	12,531	0.0
28	17	8,604	0.0
29	21	18,076	0.0
30	29	14,188	0.0
31	12	10,112	0.0
32	10	3,667	0.0
33	7	3,825	0.0
34	14	7,859	0.0
35	13	10,685	0.0
36	12	5,034	0.0
37	11	4,234	0.0
38	9	4,722	0.0
39	6	2,690	0.0
40	13	6,561	0.0
41	14	10,062	0.0
42	9	10,954	0.0
43	6	3,071	0.0
44	9	9,502	0.0
45	6	3,136	0.0
46	5	2,186	0.0
47	4	2,282	0.0
48	4	1,128	0.0
49	11	8,160	0.0
50	11	4,071	0.0

**SLID 1994 MICRODATA FREQUENCY COUNTS
INTERNAL PERSON FILE (CSP1994)**

Theme: 03300 PERSONAL CHARACTERISTICS - Activity limitations

CNDDR13c Duration of condition - 1994

Pos. = 190 Type = Numeric

Action = Suppress

Weight = ICSW26c

Description	Frequency	W. Frequency	% Weighted
51	3	1,531	0.0
52	6	2,822	0.0
53	4	1,468	0.0
54	7	5,816	0.0
55	1	1,190	0.0
56	4	1,899	0.0
57	4	2,424	0.0
58	2	2,332	0.0
59	3	2,072	0.0
60	5	9,817	0.0
62	1	569	0.0
63	1	1,048	0.0
64	4	828	0.0
66	3	906	0.0
67	3	3,945	0.0
68	3	1,791	0.0
69	4	1,604	0.0
71	2	364	0.0
73	1	536	0.0
74	3	967	0.0
75	2	1,249	0.0
76	2	669	0.0
77	1	428	0.0
78	4	1,111	0.0
79	1	377	0.0
80	1	187	0.0
82	1	1,108	0.0
84	2	3,615	0.0
91	1	626	0.0
97 : Don't Know	67	44,531	0.2
98 : Refusal	7	6,218	0.0
99 : Not Applicable	26,199	20,145,049	89.5

CNDDG13c Duration of condition grp - 1994

Pos. = 192 Type = Character

Action = Keep

Weight = ICSW26c

Description	Frequency	W. Frequency	% Weighted
1 : less than 1 year	438	304,888	1.3
2 : 1-4 years	1,002	705,871	3.1
3 : 5-9 years	702	491,461	2.1

**SLID 1994 MICRODATA FREQUENCY COUNTS
INTERNAL PERSON FILE (CSP1994)**

Theme: 03300 PERSONAL CHARACTERISTICS - Activity limitations

CNDDG13c Duration of condition grp - 1994 Pos. = 192 Type = Character Action = Keep

Weight = ICSW26c

Description	Frequency	W. Frequency	% Weighted
4 : 10-19 years	642	437,412	1.9
5 : 20 years or more	575	367,250	1.6
7 : Don't Know	67	44,531	0.2
8 : Refusal	7	6,218	0.0
9 : Not Applicable	26,199	20,145,049	89.5

DFCHJ13c Job change difficult - 1994 Pos. = 193 Type = Character Action = Keep

Weight = ICSW26c

Description	Frequency	W. Frequency	% Weighted
1 : Yes	599	406,869	1.8
2 : No	420	290,170	1.2
7 : Don't Know	9	5,004	0.0
9 : Not Applicable	28,604	21,800,639	96.8

PVTWK13c Completely prevented work - 1994 Pos. = 194 Type = Character Action = Keep

Weight = ICSW26c

Description	Frequency	W. Frequency	% Weighted
1 : Yes	1,739	1,204,754	5.3
2 : No	665	450,184	2.0
7 : Don't Know	1	386	0.0
8 : Refusal	1	650	0.0
9 : Not Applicable	27,226	20,846,707	92.6

SFNBW13c Satisfied no.weeks worked - 1994 Pos. = 195 Type = Character Action = Keep

Weight = ICSW26c

Description	Frequency	W. Frequency	% Weighted
1 : Satisfied with number of weeks	715	472,917	2.1
2 : Wanted to work less	13	12,517	0.0
3 : Wanted to work more	296	214,581	0.9
7 : Don't Know	3	1,127	0.0
8 : Refusal	1	900	0.0
9 : Not Applicable	28,604	21,800,639	96.8

**SLID 1994 MICRODATA FREQUENCY COUNTS
INTERNAL PERSON FILE (CSP1994)**

Theme: 03300 PERSONAL CHARACTERISTICS - Activity limitations

PVTWM13c Prevented working more - 1994 Pos. = 196 Type = Character Action = Keep

Weight = ICSW26c

Description	Frequency	W. Frequency	% Weighted
1 : Yes	159	127,612	0.5
2 : No	137	86,969	0.3
7 : Don't Know	1	386	0.0
9 : Not Applicable	29,335	22,287,715	99.0

WANWL13c Wanted to work less - 1994 Pos. = 197 Type = Character Action = Keep

Weight = ICSW26c

Description	Frequency	W. Frequency	% Weighted
1 : Yes	3	1,016	0.0
2 : No	10	11,500	0.0
7 : Don't Know	1	386	0.0
9 : Not Applicable	29,618	22,489,779	99.9

CNDPB13c Condition present at birth - 1994 Pos. = 198 Type = Character Action = Keep

Weight = ICSW26c

Description	Frequency	W. Frequency	% Weighted
1 : Yes	161	95,563	0.4
2 : No	3,198	2,211,320	9.8
7 : Don't Know	67	44,531	0.2
8 : Refusal	7	6,218	0.0
9 : Not Applicable	26,199	20,145,049	89.5

**SLID 1994 MICRODATA FREQUENCY COUNTS
INTERNAL PERSON FILE (CSP1994)**

Theme: 03400 PERSONAL CHARACTERISTICS - Information on person's children

CHDBF16c Ever had or raised child - 1994 Pos. = 199 Type = Character Action = Keep

Weight = ICSW26c

Description	Frequency	W. Frequency	% Weighted
1 : Yes	10,919	7,852,903	34.9
2 : No	3,602	3,040,075	13.5
7 : Don't Know	257	186,485	0.8
8 : Refusal	7	10,455	0.0
9 : Not Applicable	14,847	11,412,764	50.7

CHDBR16c No. child born or raised - 1994 Pos. = 200 Type = Numeric Action = Modify

Weight = ICSW26c

Description	Frequency	W. Frequency	% Weighted
0	3,602	3,040,075	13.5
1	1,893	1,506,176	6.6
2	3,775	2,844,700	12.6
3	2,417	1,719,173	7.6
4	1,190	819,688	3.6
5	544	312,269	1.3
6	327	173,382	0.7
7	193	112,141	0.5
8	140	70,086	0.3
9	62	23,639	0.1
10	55	31,767	0.1
11	44	23,749	0.1
12	24	14,707	0.0
13	17	5,623	0.0
14	14	7,032	0.0
15	14	7,112	0.0
16	5	2,009	0.0
17	2	684	0.0
18	4	1,033	0.0
20	1	370	0.0
22	1	1,059	0.0
23	2	1,210	0.0
24	2	650	0.0
26	1	311	0.0
97 : Don't Know	449	360,808	1.6
98 : Refusal	7	10,455	0.0
99 : Not Applicable	14,847	11,412,764	50.7

**SLID 1994 MICRODATA FREQUENCY COUNTS
INTERNAL PERSON FILE (CSP1994)**

Theme: 03400 PERSONAL CHARACTERISTICS - Information on person's children

CHDB16c No.children born to resp. - 1994 Pos. = 202 Type = Numeric Action = Suppress

Weight = ICSW26c

Description	Frequency	W. Frequency	% Weighted
0	3,822	3,186,924	14.1
1	2,016	1,583,750	7.0
2	3,865	2,904,236	12.9
3	2,363	1,677,965	7.4
4	1,114	785,717	3.4
5	503	286,679	1.2
6	284	138,491	0.6
7	179	103,440	0.4
8	125	61,689	0.2
9	58	22,288	0.1
10	49	28,267	0.1
11	31	19,633	0.0
12	24	12,066	0.0
13	11	4,490	0.0
14	14	7,041	0.0
15	14	6,718	0.0
17	1	434	0.0
18	2	727	0.0
97 : Don't Know	303	248,898	1.1
98 : Refusal	7	10,455	0.0
99 : Not Applicable	14,847	11,412,764	50.7

YRFSB16c Year 1st child born - 1994 Pos. = 204 Type = Numeric Action = Suppress

Weight = ICSW26c

Description	Frequency	W. Frequency	% Weighted
1918	1	206	0.0
1920	1	242	0.0
1921	2	583	0.0
1922	2	1,010	0.0
1923	3	1,823	0.0
1924	5	4,296	0.0
1925	4	2,098	0.0
1926	12	8,318	0.0
1927	12	5,207	0.0
1928	17	5,149	0.0
1929	16	7,159	0.0
1930	18	13,166	0.0
1931	25	10,583	0.0
1932	32	13,006	0.0

**SLID 1994 MICRODATA FREQUENCY COUNTS
INTERNAL PERSON FILE (CSP1994)**

Theme: 03400 PERSONAL CHARACTERISTICS - Information on person's children

YRFSB16c Year 1st child born - 1994 Pos. = 204 Type = Numeric Action = Suppress

Weight = ICSW26c

Description	Frequency	W. Frequency	% Weighted
1933	24	22,464	0.1
1934	31	17,922	0.0
1935	40	21,643	0.1
1936	44	21,280	0.0
1937	60	27,427	0.1
1938	61	35,796	0.1
1939	74	50,362	0.2
1940	73	40,138	0.1
1941	91	64,144	0.2
1942	92	66,481	0.3
1943	128	82,942	0.3
1944	101	60,211	0.2
1945	100	73,156	0.3
1946	112	83,786	0.3
1947	148	105,660	0.4
1948	142	92,998	0.4
1949	147	90,074	0.4
1950	136	101,150	0.4
1951	153	107,750	0.4
1952	150	106,815	0.4
1953	144	101,088	0.4
1954	169	131,299	0.5
1955	147	112,636	0.5
1956	171	134,951	0.6
1957	163	130,259	0.5
1958	131	99,868	0.4
1959	175	122,160	0.5
1960	167	133,215	0.5
1961	163	125,951	0.5
1962	176	123,451	0.5
1963	152	130,248	0.5
1964	168	128,812	0.5
1965	193	149,194	0.6
1966	155	106,762	0.4
1967	172	123,804	0.5
1968	190	135,141	0.6
1969	209	153,846	0.6
1970	186	142,274	0.6
1971	229	149,751	0.6
1972	214	151,368	0.6
1973	199	125,687	0.5

**SLID 1994 MICRODATA FREQUENCY COUNTS
INTERNAL PERSON FILE (CSP1994)**

Theme: 03400 PERSONAL CHARACTERISTICS - Information on person's children

YRFSB16c Year 1st child born - 1994 Pos. = 204 Type = Numeric Action = Suppress

Weight = ICSW26c

Description	Frequency	W. Frequency	% Weighted
1974	226	162,249	0.7
1975	231	162,097	0.7
1976	233	151,241	0.6
1977	231	174,009	0.7
1978	254	189,489	0.8
1979	238	158,664	0.7
1980	247	161,009	0.7
1981	248	172,958	0.7
1982	240	195,474	0.8
1983	243	188,293	0.8
1984	225	158,655	0.7
1985	247	154,300	0.6
1986	230	159,445	0.7
1987	201	161,095	0.7
1988	221	144,902	0.6
1989	256	189,090	0.8
1990	229	162,913	0.7
1991	228	176,609	0.7
1992	243	202,933	0.9
1993	153	138,465	0.6
1994	174	131,682	0.5
1995	1	213	0.0
9997 : Don't Know	425	338,762	1.5
9998 : Refusal	9	11,598	0.0
9999 : Not Applicable	18,669	14,599,688	64.8

YRFSG16c Year 1st child born grp - 1994 Pos. = 208 Type = Character Action = Modify

Weight = ICSW26c

Description	Frequency	W. Frequency	% Weighted
01 : 1919 or earlier	1	206	0.0
02 : 1920 - 1924	13	7,955	0.0
03 : 1925 - 1929	61	27,932	0.1
04 : 1930 - 1934	130	77,144	0.3
05 : 1935 - 1939	279	156,510	0.7
06 : 1940 - 1944	485	313,919	1.4
07 : 1945 - 1949	649	445,675	1.9
08 : 1950 - 1954	752	548,105	2.4
09 : 1955 - 1959	787	599,875	2.6
10 : 1960 - 1964	826	641,679	2.8

**SLID 1994 MICRODATA FREQUENCY COUNTS
INTERNAL PERSON FILE (CSP1994)**

Theme: 03400 PERSONAL CHARACTERISTICS - Information on person's children

YRFSG16c Year 1st child born grp - 1994 Pos. = 208 Type = Character Action = Modify

Weight = ICSW26c

Description	Frequency	W. Frequency	% Weighted
11 : 1965 - 1969	919	668,750	2.9
12 : 1970 - 1974	1,054	731,332	3.2
13 : 1975 - 1979	1,187	835,502	3.7
14 : 1980 - 1984	1,203	876,391	3.8
15 : 1985 - 1989	1,155	808,834	3.5
16 : 1990 - 1994	1,027	812,605	3.6
17 : 1995 - 1999	1	213	0.0
97 : Don't Know	425	338,762	1.5
98 : Refusal	9	11,598	0.0
99 : Not Applicable	18,669	14,599,688	64.8

AGFSB16c Age when 1st child born - 1994 Pos. = 210 Type = Numeric Action = Suppress

Min = 12

Max = 43

Mean = 25

Weight = ICSW26c

Description	Frequency	W. Frequency	% Weighted
10 - 19	1,669	952,306	4.2
20 - 29	7,646	5,504,117	24.4
30 - 39	1,183	1,055,188	4.6
40 - 49	31	41,022	0.1
997 : Don't Know	425	338,762	1.5
998 : Refusal	9	11,598	0.0
999 : Not Applicable	18,669	14,599,688	64.8

AGFSG16c Age when 1st child born gr - 1994 Pos. = 213 Type = Character Action = Modify

Weight = ICSW26c

Description	Frequency	W. Frequency	% Weighted
1 : 19 or less	1,669	952,306	4.2
2 : 20-24	4,661	3,152,871	14.0
3 : 25-29	2,985	2,351,246	10.4
4 : 30-34	945	841,011	3.7
5 : 35 or more	269	255,199	1.1
7 : Don't Know	425	338,762	1.5
8 : Refusal	9	11,598	0.0

**SLID 1994 MICRODATA FREQUENCY COUNTS
INTERNAL PERSON FILE (CSP1994)**

Theme: 03400 PERSONAL CHARACTERISTICS - Information on person's children

AGFSG16c Age when 1st child born gr - 1994 Pos. = 213 Type = Character Action = Modify

Weight = ICSW26c

Description	Frequency	W. Frequency	% Weighted
9 : Not Applicable	18,669	14,599,688	64.8

CHDAR16c No. child raised(not born) - 1994 Pos. = 214 Type = Numeric Action = Suppress

Weight = ICSW26c

Description	Frequency	W. Frequency	% Weighted
0	13,431	10,165,924	45.1
1	602	395,911	1.7
2	235	147,280	0.6
3	67	28,176	0.1
4	17	8,888	0.0
5	7	3,191	0.0
6	9	4,264	0.0
7	2	933	0.0
8	2	1,032	0.0
9	3	811	0.0
10	4	3,845	0.0
13	2	409	0.0
15	1	370	0.0
18	1	130	0.0
20	4	2,021	0.0
21	2	1,210	0.0
97 : Don't Know	390	315,461	1.4
98 : Refusal	6	10,053	0.0
99 : Not Applicable	14,847	11,412,764	50.7

**SLID 1994 MICRODATA FREQUENCY COUNTS
INTERNAL PERSON FILE (CSP1994)**

Theme: 03510 PERSONAL CHARACTERISTICS - Geography - Geographic area

PVRES25c Prov. of residence - 1994 Pos. = 216 Type = Character Action = Suppress

Weight = ICSW26c

Description	Frequency	W. Frequency	% Weighted
10 : Newfoundland	1,776	446,260	1.9
11 : Prince Edward Island	669	102,326	0.4
12 : Nova Scotia	2,013	715,936	3.1
13 : New Brunswick	1,905	585,912	2.6
24 : Quebec	5,584	5,680,168	25.2
35 : Ontario	8,075	8,519,994	37.8
46 : Manitoba	1,985	832,505	3.7
47 : Saskatchewan	2,140	732,572	3.2
48 : Alberta	2,825	2,015,939	8.9
59 : British Columbia	2,660	2,871,072	12.7

PVREG25c Prov. of residence (grp) - 1994 Pos. = 218 Type = Character Action = Keep

Weight = ICSW26c

Description	Frequency	W. Frequency	% Weighted
10 : Newfoundland	1,776	446,260	1.9
11 : Prince Edward Island	669	102,326	0.4
12 : Nova Scotia	2,013	715,936	3.1
13 : New Brunswick	1,905	585,912	2.6
24 : Quebec	5,584	5,680,168	25.2
35 : Ontario	8,075	8,519,994	37.8
46 : Manitoba	1,985	832,505	3.7
47 : Saskatchewan	2,140	732,572	3.2
48 : Alberta	2,825	2,015,939	8.9
59 : British Columbia	2,660	2,871,072	12.7

REGRE25c Region - 1994 Pos. = 220 Type = Character Action = Keep

Weight = ICSW26c

Description	Frequency	W. Frequency	% Weighted
01 : Atlantic	6,363	1,850,434	8.2
02 : Quebec	5,584	5,680,168	25.2
03 : Ontario	8,075	8,519,994	37.8
04 : Prairies	6,950	3,581,016	15.9
05 : British Columbia	2,660	2,871,072	12.7

**SLID 1994 MICRODATA FREQUENCY COUNTS
INTERNAL PERSON FILE (CSP1994)**

Theme: 03510 PERSONAL CHARACTERISTICS - Geography - Geographic area

URBRU25c Urban/rural hhld - 1994 **Pos. = 222 Type = Character Action = Suppress**

Weight = ICSW26c

Description	Frequency	W. Frequency	% Weighted
1 : Urban area	21,792	18,879,731	83.9
2 : Rural area	7,840	3,622,952	16.1

URBCD25c Urban area code - 1994 **Pos. = 223 Type = Character Action = Suppress**

Weight = ICSW26c

Description	Frequency	W. Frequency	% Weighted
Valid Values	21,792	18,879,731	83.9
9999 : Not Applicable	7,840	3,622,952	16.1

URBSZ25c Urban size - 1994 **Pos. = 227 Type = Character Action = Suppress**

Weight = ICSW26c

Description	Frequency	W. Frequency	% Weighted
01 : Rural	7,840	3,622,952	16.1
02 : Urban: 0 to 999	26	7,483	0.0
03 : Urban: 1,000 to 2,499	1,391	738,017	3.2
04 : Urban: 2,500 to 4,999	1,989	909,119	4.0
05 : Urban: 5,000 to 9,999	1,922	882,970	3.9
06 : Urban: 10,000 to 24,999	2,494	1,268,923	5.6
07 : Urban: 25,000 to 49,999	2,150	1,166,651	5.1
08 : Urban: 50,000 to 99,999	2,200	1,430,790	6.3
09 : Urban: 100,000 to 249,999	2,900	1,403,801	6.2
10 : Urban: 250,000 to 499,999	1,678	1,426,366	6.3
11 : Urban: 500,000 to 999,999	2,997	3,174,643	14.1
12 : Urban: 1,000,000 to 9,999,999	2,045	6,470,961	28.7

URBSG25c Size of area of residence - 1994 **Pos. = 229 Type = Character Action = Suppress**

Weight = ICSW26c

Description	Frequency	W. Frequency	% Weighted
1 : Rural	7,840	3,622,952	16.1
2 : Urban: 0 to 29,999	8,270	4,070,741	18.0
3 : Urban: 30,000 to 99,999	3,902	2,333,216	10.3
4 : Urban: 100,000 to 499,999	4,578	2,830,168	12.5
5 : Urban: 500,000 to 9,999,999	5,042	9,645,605	42.8

**SLID 1994 MICRODATA FREQUENCY COUNTS
INTERNAL PERSON FILE (CSP1994)**

Theme: 03510 PERSONAL CHARACTERISTICS - Geography - Geographic area

USZGA25c Adj. size of area of res. - 1994 Pos. = 230 Type = Character Action = Suppress

Weight = ICSW26c

Description	Frequency	W. Frequency	% Weighted
1 : Rural	6,233	2,553,319	11.3
2 : Urban: 0 to 29,999	6,686	3,033,323	13.4
3 : Urban: 30,000 to 99,999	4,570	2,529,366	11.2
4 : Urban: 100,000 to 499,999	6,530	3,967,577	17.6
5 : Urban: 500,000 to 9,999,999	5,613	10,419,097	46.3

ERRES25c Economic region of hhld - 1994 Pos. = 231 Type = Character Action = Suppress

Weight = ICSW26c

Description	Frequency	W. Frequency	% Weighted
Valid Values	29,632	22,502,684	100.0

CMACA25c CMA/CA - 1994 Pos. = 235 Type = Character Action = Suppress

Weight = ICSW26c

Description	Frequency	W. Frequency	% Weighted
Valid Values	18,541	17,672,102	78.5
999 : Not Applicable	11,091	4,830,581	21.4

CATYP25c CMA/CA type - 1994 Pos. = 238 Type = Character Action = Suppress

Weight = ICSW26c

Description	Frequency	W. Frequency	% Weighted
1 : Consolidated CMA	6,576	10,453,606	46.4
2 : Regular CMA	4,631	3,361,338	14.9
3 : Consolidated CA	322	239,140	1.0
4 : Regular CA	7,012	3,618,015	16.0
5 : Neither a CMA nor a CA	11,091	4,830,581	21.4

FEDRE25c Federal electoral district - 1994 Pos. = 239 Type = Character Action = Suppress

Weight = ICSW26c

Description	Frequency	W. Frequency	% Weighted
Valid Values	29,632	22,502,684	100.0

**SLID 1994 MICRODATA FREQUENCY COUNTS
INTERNAL PERSON FILE (CSP1994)**

Theme: 03510 PERSONAL CHARACTERISTICS - Geography - Geographic area

EARES25c Enumeration area - 1994 Pos. = 242 Type = Character Action = Suppress

Weight = ICSW26c

Description	Frequency	W. Frequency	% Weighted
Valid Values	29,632	22,502,684	100.0

**CDRES25c Census division - 1994 Pos. = 245 Type = Character Action = Suppress
Format = s9**

Weight = ICSW26c

Description	Frequency	W. Frequency	% Weighted
Valid Values	29,632	22,502,684	100.0

CSDRE25c Census subdivision - 1994 Pos. = 247 Type = Character Action = Suppress

Weight = ICSW26c

Description	Frequency	W. Frequency	% Weighted
Valid Values	29,632	22,502,684	100.0

EIR25c Employment ins. region - 1994 Pos. = 256 Type = Character Action = Suppress

Weight = ICSW26c

Description	Frequency	W. Frequency	% Weighted
Valid Values	29,632	22,502,684	100.0

**LNGRE25c Longitude of res. - 1994 Pos. = 258 Type = Numeric Action = Suppress
Format = 999.9999 degrees**

Weight = ICSW26c

Description	Frequency	W. Frequency	% Weighted
Valid Values	29,632	22,502,684	100.0

**LATRE25c Latitude of res. - 1994 Pos. = 266 Type = Numeric Action = Suppress
Format = 99.9999 degrees**

Weight = ICSW26c

Description	Frequency	W. Frequency	% Weighted
Valid Values	29,632	22,502,684	100.0

**SLID 1994 MICRODATA FREQUENCY COUNTS
INTERNAL PERSON FILE (CSP1994)**

**Theme: 03610 PERSONAL CHARACTERISTICS - Family and household characteristics-
Household size and type**

HHSZ25c Household size - 1994 Pos. = 273 Type = Numeric Action = Modify

Weight = ICSW26c

Description	Frequency	W. Frequency	% Weighted
1	3,545	3,306,830	14.7
2	9,066	6,844,452	30.4
3	5,960	4,480,668	19.9
4	6,665	4,881,201	21.6
5	3,030	2,083,049	9.2
6	886	630,276	2.8
7	304	172,621	0.7
8	103	62,613	0.2
9	40	20,795	0.0
10	13	6,701	0.0
11	7	7,003	0.0
12	13	6,470	0.0

HHCOM25c Household type - 1994 Pos. = 275 Type = Character Action = Keep

Weight = ICSW26c

Description	Frequency	W. Frequency	% Weighted
1 : One person household	3,545	3,306,830	14.7
2 : Two or more person household/One economic family	24,518	18,308,587	81.3
3 : Two or more person household/Two or more economic families	1,569	887,265	3.9

DWLTY25c Type of dwelling - 1994 Pos. = 276 Type = Character Action = Keep

Weight = ICSW26c

Description	Frequency	W. Frequency	% Weighted
1 : Single detached house	22,052	14,976,660	66.5
2 : Semi-detached, town house or duplex	2,938	2,982,750	13.2
3 : Apartment	3,652	3,754,460	16.6
4 : Other	744	501,492	2.2
7 : Don't Know	237	272,877	1.2
8 : Refusal	9	14,442	0.0

**SLID 1994 MICRODATA FREQUENCY COUNTS
INTERNAL PERSON FILE (CSP1994)**

**Theme: 03610 PERSONAL CHARACTERISTICS - Family and household characteristics-
Household size and type**

DWTEN25c Ownership of dwelling - 1994

Pos. = 277 Type = Character Action = Keep

Weight = ICSW26c

Description	Frequency	W. Frequency	% Weighted
1 : Owned by a member of the household	22,406	16,074,841	71.4
2 : Not owned by a member of the household	6,970	6,135,422	27.2
7 : Don't Know	246	276,717	1.2
8 : Refusal	10	15,703	0.0

**SLID 1994 MICRODATA FREQUENCY COUNTS
INTERNAL PERSON FILE (CSP1994)**

Theme: 03620 PERSONAL CHARACTERISTICS - Family and household characteristics - Family size and type

FMSZ27c Family size - 1994 Pos. = 278 Type = Numeric Action = Modify

Weight = ICSW26c

Description	Frequency	W. Frequency	% Weighted
1	4,659	3,942,376	17.5
2	8,575	6,527,789	29.0
3	5,736	4,363,008	19.3
4	6,438	4,783,582	21.2
5	2,929	2,023,574	8.9
6	863	616,695	2.7
7	266	145,218	0.6
8	96	59,877	0.2
9	37	20,386	0.0
10	13	6,701	0.0
11	7	7,003	0.0
12	13	6,470	0.0

**EQSCL27c Family equiv scale OECD - 1994 Pos. = 280 Type = Numeric Action = Keep
Format = 99.9**

Weight = ICSW26c

Description	Frequency	W. Frequency	% Weighted
1.0 - 1.9	13,234	10,470,165	46.5
2.0 - 2.9	10,098	7,480,747	33.2
3.0 - 3.9	5,384	3,944,773	17.5
4.0 - 4.9	728	502,906	2.2
5.0 - 5.9	146	77,619	0.3
6.0 - 6.9	22	12,996	0.0
7.0 - 7.9	11	8,112	0.0
8.0 - 8.9	9	5,360	0.0

**EQ2SC27c Family equiv scale LIM - 1994 Pos. = 284 Type = Numeric Action = Keep
Format = 99.9**

Weight = ICSW26c

Description	Frequency	W. Frequency	% Weighted
1.0 - 1.9	18,970	14,833,174	65.9
2.0 - 2.9	10,194	7,346,404	32.6
3.0 - 3.9	432	297,747	1.3
4.0 - 4.9	27	19,996	0.0
5.0 - 5.9	9	5,360	0.0

**SLID 1994 MICRODATA FREQUENCY COUNTS
INTERNAL PERSON FILE (CSP1994)**

Theme: 03620 PERSONAL CHARACTERISTICS - Family and household characteristics - Family size and type

FMCOM27c Economic family compositi n - 1994 Pos. = 288 Type = Character Action = Keep

Weight = ICSW26c

Description	Frequency	W. Frequency	% Weighted
01 : Unattached individual in one person household	3,545	3,306,830	14.7
02 : Unattached individual in multi-person household	1,114	635,546	2.8
03 : Married or common-law couple/no children	7,028	5,322,021	23.6
04 : Married or common-law couple with children (all children under age 25)	11,291	8,210,809	36.4
05 : Female lone-parent with children (all children under age 25)	1,117	934,935	4.1
06 : Male lone-parent with children (all children under age 25)	201	215,643	0.9
07 : Other economic family types	4,686	3,516,849	15.6
97 : Don't Know	650	360,047	1.6

NBGEN27c No. generations in family - 1994 Pos. = 290 Type = Character Action = Keep

Weight = ICSW26c

Description	Frequency	W. Frequency	% Weighted
1 : One generation	11,926	9,475,371	42.1
2 : Two generations	15,146	11,435,060	50.8
3 : Three or more generations	728	471,050	2.0
7 : Don't Know	1,832	1,121,202	4.9

AGYFM27c Age of youngest fam.mem. - 1994 Pos. = 291 Type = Numeric Action = Suppress

Min = 0

Max = 95

Mean = 29

Weight = ICSW26c

Description	Frequency	W. Frequency	% Weighted
0 - 9	6,905	4,986,226	22.1
10 - 19	6,778	4,815,969	21.4
20 - 29	5,439	4,331,571	19.2
30 - 39	2,022	1,898,269	8.4
40 - 49	1,760	1,502,168	6.6
50 - 59	2,203	1,611,316	7.1
60 - 69	2,319	1,742,047	7.7
70 - 79	1,604	1,177,250	5.2
80 - 89	566	404,939	1.8
90 - 99	36	32,923	0.1

**SLID 1994 MICRODATA FREQUENCY COUNTS
INTERNAL PERSON FILE (CSP1994)**

Theme: 03620 PERSONAL CHARACTERISTICS - Family and household characteristics - Family size and type

AGYFG27c Age of youngest fam (grp) - 1994 Pos. = 294 Type = Character Action = Keep

Weight = ICSW26c

Description	Frequency	W. Frequency	% Weighted
01 : 0-4	4,012	2,964,980	13.1
02 : 5-9	2,893	2,021,246	8.9
03 : 10-14	3,132	2,066,638	9.1
04 : 15-19	3,646	2,749,330	12.2
05 : 20-24	3,390	2,671,404	11.8
06 : 25-34	3,243	2,759,224	12.2
07 : 35-54	3,680	3,168,950	14.0
08 : 55-64	2,302	1,647,623	7.3
09 : 65 or more	3,334	2,453,285	10.9

AGOFM27c Age of oldest fam.mem. - 1994 Pos. = 296 Type = Numeric Action = Suppress

Min = 16

Max = 95

Mean = 49

Weight = ICSW26c

Description	Frequency	W. Frequency	% Weighted
10 - 19	188	103,060	0.4
20 - 29	3,139	2,200,255	9.7
30 - 39	6,134	4,738,110	21.0
40 - 49	7,210	5,540,693	24.6
50 - 59	5,002	3,959,697	17.6
60 - 69	3,740	2,847,863	12.6
70 - 79	2,876	2,151,724	9.5
80 - 89	1,201	849,974	3.7
90 - 99	142	111,304	0.4

AGOFG27c Age of oldest fam (grp) - 1994 Pos. = 299 Type = Character Action = Keep

Weight = ICSW26c

Description	Frequency	W. Frequency	% Weighted
02 : 15-19	188	103,060	0.4
03 : 20-24	1,089	706,008	3.1
04 : 25-34	4,844	3,754,141	16.6
05 : 35-54	13,418	10,224,209	45.4
06 : 55-64	4,092	3,384,002	15.0
07 : 65-69	1,782	1,218,257	5.4

**SLID 1994 MICRODATA FREQUENCY COUNTS
INTERNAL PERSON FILE (CSP1994)**

Theme: 03620 PERSONAL CHARACTERISTICS - Family and household characteristics - Family size and type

AGOFG27c Age of oldest fam (grp) - 1994 Pos. = 299 Type = Character Action = Keep

Weight = ICSW26c

Description	Frequency	W. Frequency	% Weighted
08 : 70-74	1,656	1,321,152	5.8
09 : 75-79	1,220	830,571	3.6
10 : 80 or more	1,343	961,278	4.2

N000427c No. family age 00-04 - 1994 Pos. = 301 Type = Numeric Action = Modify

Weight = ICSW26c

Description	Frequency	W. Frequency	% Weighted
0	25,620	19,537,703	86.8
1	2,914	2,155,972	9.5
2	999	752,347	3.3
3	92	54,361	0.2
4	3	1,189	0.0
5	4	1,109	0.0

N050927c No. family age 05-09 - 1994 Pos. = 303 Type = Numeric Action = Modify

Weight = ICSW26c

Description	Frequency	W. Frequency	% Weighted
0	25,211	19,414,755	86.2
1	3,268	2,263,045	10.0
2	1,047	742,494	3.3
3	100	80,863	0.3
4	6	1,525	0.0

N101427c No. family age 10-14 - 1994 Pos. = 305 Type = Numeric Action = Modify

Weight = ICSW26c

Description	Frequency	W. Frequency	% Weighted
0	24,419	18,982,904	84.3
1	3,838	2,663,400	11.8
2	1,223	784,877	3.4
3	140	69,177	0.3
4	12	2,324	0.0

**SLID 1994 MICRODATA FREQUENCY COUNTS
INTERNAL PERSON FILE (CSP1994)**

Theme: 03620 PERSONAL CHARACTERISTICS - Family and household characteristics - Family size and type

N151927c No. family age 15-19 - 1994 Pos. = 307 Type = Numeric Action = Modify

Weight = ICSW26c

Description	Frequency	W. Frequency	% Weighted
0	23,029	17,882,518	79.4
1	4,734	3,445,381	15.3
2	1,708	1,053,636	4.6
3	153	118,862	0.5
4	8	2,284	0.0

N202427c No. family age 20-24 - 1994 Pos. = 309 Type = Numeric Action = Suppress

Weight = ICSW26c

Description	Frequency	W. Frequency	% Weighted
0	23,659	18,012,228	80.0
1	4,850	3,649,489	16.2
2	1,058	783,122	3.4
3	57	56,358	0.2
4	8	1,485	0.0

N252927c No. family age 25-29 - 1994 Pos. = 311 Type = Numeric Action = Suppress

Weight = ICSW26c

Description	Frequency	W. Frequency	% Weighted
0	24,787	18,769,808	83.4
1	3,756	2,930,723	13.0
2	1,042	767,173	3.4
3	38	29,617	0.1
4	9	5,360	0.0

N303427c No. family age 30-34 - 1994 Pos. = 313 Type = Numeric Action = Suppress

Weight = ICSW26c

Description	Frequency	W. Frequency	% Weighted
0	24,513	18,394,945	81.7
1	3,768	3,004,604	13.3
2	1,338	1,082,451	4.8
3	13	20,682	0.0

**SLID 1994 MICRODATA FREQUENCY COUNTS
INTERNAL PERSON FILE (CSP1994)**

Theme: 03620 PERSONAL CHARACTERISTICS - Family and household characteristics - Family size and type

N353927c No. family age 35-39 - 1994 Pos. = 315 Type = Numeric Action = Suppress

Weight = ICSW26c

Description	Frequency	W. Frequency	% Weighted
0	24,054	18,396,794	81.7
1	4,097	3,137,899	13.9
2	1,469	963,747	4.2
3	12	4,242	0.0

N404427c No. family age 40-44 - 1994 Pos. = 317 Type = Numeric Action = Suppress

Weight = ICSW26c

Description	Frequency	W. Frequency	% Weighted
0	23,980	18,217,565	80.9
1	4,199	3,190,594	14.1
2	1,453	1,094,523	4.8

N454927c No. family age 45-49 - 1994 Pos. = 319 Type = Numeric Action = Suppress

Weight = ICSW26c

Description	Frequency	W. Frequency	% Weighted
0	24,052	18,344,434	81.5
1	4,090	3,149,335	14.0
2	1,483	1,007,901	4.4
3	7	1,013	0.0

N505427c No. family age 50-54 - 1994 Pos. = 321 Type = Numeric Action = Suppress

Weight = ICSW26c

Description	Frequency	W. Frequency	% Weighted
0	25,438	19,120,522	84.9
1	3,294	2,657,401	11.8
2	894	722,395	3.2
3	6	2,364	0.0

**SLID 1994 MICRODATA FREQUENCY COUNTS
INTERNAL PERSON FILE (CSP1994)**

Theme: 03620 PERSONAL CHARACTERISTICS - Family and household characteristics - Family size and type

N555927c No. family age 55-59 - 1994 Pos. = 323 Type = Numeric Action = Suppress

Weight = ICSW26c

Description	Frequency	W. Frequency	% Weighted
0	26,481	20,047,041	89.0
1	2,549	1,971,434	8.7
2	599	483,723	2.1
3	3	483	0.0

N606427c No. family age 60-64 - 1994 Pos. = 325 Type = Numeric Action = Suppress

Weight = ICSW26c

Description	Frequency	W. Frequency	% Weighted
0	26,833	20,250,381	89.9
1	2,217	1,813,793	8.0
2	579	437,129	1.9
3	3	1,378	0.0

N656927c No. family age 65-69 - 1994 Pos. = 327 Type = Numeric Action = Suppress

Weight = ICSW26c

Description	Frequency	W. Frequency	% Weighted
0	27,152	20,723,708	92.0
1	2,089	1,518,884	6.7
2	391	260,090	1.1

N707427c No. family age 70-74 - 1994 Pos. = 329 Type = Numeric Action = Suppress

Weight = ICSW26c

Description	Frequency	W. Frequency	% Weighted
0	27,513	20,814,934	92.5
1	1,787	1,422,931	6.3
2	332	264,818	1.1

N757927c No. family age 75-79 - 1994 Pos. = 331 Type = Numeric Action = Suppress

Weight = ICSW26c

Description	Frequency	W. Frequency	% Weighted
-------------	-----------	--------------	------------

**SLID 1994 MICRODATA FREQUENCY COUNTS
INTERNAL PERSON FILE (CSP1994)**

Theme: 03620 PERSONAL CHARACTERISTICS - Family and household characteristics - Family size and type

N757927c No. family age 75-79 - 1994 Pos. = 331 Type = Numeric Action = Suppress

Weight = ICSW26c

Description	Frequency	W. Frequency	% Weighted
0	28,175	21,526,015	95.6
1	1,322	896,245	3.9
2	135	80,423	0.3

N808427c No. family age 80-84 - 1994 Pos. = 333 Type = Numeric Action = Suppress

Weight = ICSW26c

Description	Frequency	W. Frequency	% Weighted
0	28,718	21,803,007	96.8
1	821	614,139	2.7
2	93	85,537	0.3

N85AP27c No. family age 85 and up - 1994 Pos. = 335 Type = Numeric Action = Suppress

Weight = ICSW26c

Description	Frequency	W. Frequency	% Weighted
0	29,118	22,189,277	98.6
1	465	285,245	1.2
2	49	28,161	0.1

**SLID 1994 MICRODATA FREQUENCY COUNTS
INTERNAL PERSON FILE (CSP1994)**

Theme: 03640 PERSONAL CHARACTERISTICS - Family and household characteristics - Income sources

EARNG27c EF-Total earnings - 1994

Pos. = 337 Type = Numeric Action = Modify

Format = \$s9,999,999

Min = -59,039

Max = 771,767

Mean = 49,531

Weight = ICSW26c

Description	Frequency	W. Frequency	% Weighted
< 0	259	161,591	0.7
0	5,350	4,038,741	17.9
1 - 9,999	2,774	1,849,185	8.2
10,000 - 19,999	2,946	1,952,852	8.6
20,000 - 29,999	2,967	2,010,549	8.9
30,000 - 39,999	2,995	2,245,020	9.9
40,000 - 49,999	2,962	2,253,089	10.0
50,000 - 59,999	2,643	2,124,137	9.4
60,000 - 69,999	2,129	1,724,480	7.6
70,000 - 79,999	1,423	1,151,986	5.1
80,000 - 89,999	1,095	889,251	3.9
90,000 - 99,999	696	694,958	3.0
100,000 - 109,999	456	409,631	1.8
110,000 - 119,999	259	245,902	1.0
120,000 - 129,999	197	207,411	0.9
130,000 - 139,999	156	153,840	0.6
140,000 - 149,999	68	65,892	0.2
150,000 - 159,999	56	71,958	0.3
160,000 - 169,999	52	75,859	0.3
170,000 - 179,999	23	16,139	0.0
180,000 - 189,999	16	23,882	0.1
190,000 - 199,999	16	17,387	0.0
200,000 - 209,999	22	21,061	0.0
210,000 - 219,999	6	3,294	0.0
220,000 - 229,999	6	14,467	0.0
230,000 - 239,999	5	3,140	0.0
240,000 - 249,999	13	23,909	0.1
250,000 - 259,999	3	5,379	0.0
260,000 - 269,999	4	9,368	0.0
270,000 - 279,999	2	751	0.0
280,000 - 289,999	2	8,357	0.0
290,000 - 299,999	7	7,622	0.0
310,000 - 319,999	5	2,838	0.0
320,000 - 329,999	3	2,646	0.0
370,000 - 379,999	4	1,918	0.0
390,000 - 399,999	2	4,202	0.0
410,000 - 419,999	2	6,954	0.0
610,000 - 619,999	4	482	0.0

**SLID 1994 MICRODATA FREQUENCY COUNTS
INTERNAL PERSON FILE (CSP1994)**

Theme: 03640 PERSONAL CHARACTERISTICS - Family and household characteristics - Income sources

EARNG27c EF-Total earnings - 1994

**Pos. = 337 Type = Numeric Action = Modify
Format = \$s9,999,999**

Min = -59,039

Max = 771,767

Mean = 49,531

Weight = ICSW26c

Description	Frequency	W. Frequency	% Weighted
770,000 - 779,999	4	2,536	0.0

INVA27c EF-Investment income - 1994

**Pos. = 345 Type = Numeric Action = Modify
Format = \$s9,999,999**

Min = -88,553

Max = 292,821

Mean = 3,848

Weight = ICSW26c

Description	Frequency	W. Frequency	% Weighted
< 0	581	564,968	2.5
0	15,752	11,772,270	52.3
1 - 999	7,457	5,519,319	24.5
1,000 - 1,999	1,566	1,190,072	5.2
2,000 - 2,999	858	685,223	3.0
3,000 - 3,999	601	466,637	2.0
4,000 - 4,999	411	267,393	1.1
5,000 - 5,999	340	243,067	1.0
6,000 - 6,999	280	220,738	0.9
7,000 - 7,999	196	153,881	0.6
8,000 - 8,999	156	117,474	0.5
9,000 - 9,999	156	123,214	0.5
10,000 - 10,999	91	95,891	0.4
11,000 - 11,999	101	91,853	0.4
12,000 - 12,999	107	64,560	0.2
13,000 - 13,999	59	63,777	0.2
14,000 - 14,999	70	72,755	0.3
15,000 - 15,999	73	66,329	0.2
16,000 - 16,999	86	99,048	0.4
17,000 - 17,999	57	52,412	0.2
18,000 - 18,999	40	23,240	0.1
19,000 - 19,999	36	23,528	0.1
20,000 - 20,999	34	32,128	0.1
21,000 - 21,999	46	45,367	0.2
22,000 - 22,999	27	19,984	0.0
23,000 - 23,999	13	8,126	0.0
24,000 - 24,999	34	39,831	0.1

**SLID 1994 MICRODATA FREQUENCY COUNTS
INTERNAL PERSON FILE (CSP1994)**

Theme: 03640 PERSONAL CHARACTERISTICS - Family and household characteristics - Income sources

**INVA27c EF-Investment income - 1994 Pos. = 345 Type = Numeric Action = Modify
Format = \$s9,999,999**

Min = -88,553

Max = 292,821

Mean = 3,848

Weight = ICSW26c

Description	Frequency	W. Frequency	% Weighted
25,000 - 25,999	34	28,982	0.1
26,000 - 26,999	19	10,162	0.0
27,000 - 27,999	21	18,908	0.0
28,000 - 28,999	19	19,125	0.0
29,000 - 29,999	17	26,043	0.1
30,000 - 30,999	33	34,023	0.1
31,000 - 31,999	17	15,241	0.0
32,000 - 32,999	15	12,616	0.0
33,000 - 33,999	10	6,351	0.0
34,000 - 34,999	6	14,883	0.0
35,000 - 35,999	17	22,250	0.1
36,000 - 36,999	11	6,531	0.0
37,000 - 37,999	15	9,520	0.0
38,000 - 38,999	17	22,170	0.1
39,000 - 39,999	5	3,907	0.0
40,000 - 40,999	5	3,584	0.0
41,000 - 41,999	2	509	0.0
42,000 - 42,999	8	4,769	0.0
43,000 - 43,999	10	9,269	0.0
45,000 - 45,999	7	11,627	0.0
46,000 - 46,999	2	1,422	0.0
47,000 - 47,999	1	522	0.0
48,000 - 48,999	4	2,412	0.0
49,000 - 49,999	2	252	0.0
50,000 - 50,999	6	3,532	0.0
51,000 - 51,999	6	1,267	0.0
53,000 - 53,999	4	905	0.0
54,000 - 54,999	2	890	0.0
55,000 - 55,999	6	11,711	0.0
56,000 - 56,999	2	563	0.0
57,000 - 57,999	2	2,592	0.0
60,000 - 60,999	6	3,289	0.0
61,000 - 61,999	4	4,250	0.0
62,000 - 62,999	5	9,248	0.0
63,000 - 63,999	2	7,770	0.0
65,000 - 65,999	4	1,636	0.0
68,000 - 68,999	2	2,535	0.0
69,000 - 69,999	7	5,193	0.0

**SLID 1994 MICRODATA FREQUENCY COUNTS
INTERNAL PERSON FILE (CSP1994)**

Theme: 03640 PERSONAL CHARACTERISTICS - Family and household characteristics - Income sources

INVA27c EF-Investment income - 1994 **Pos. = 345 Type = Numeric** **Action = Modify**
Format = \$s9,999,999

Min = -88,553
Max = 292,821
Mean = 3,848
Weight = ICSW26c

Description	Frequency	W. Frequency	% Weighted
70,000 - 70,999	4	2,580	0.0
71,000 - 71,999	3	1,490	0.0
72,000 - 72,999	2	205	0.0
74,000 - 74,999	3	1,542	0.0
80,000 - 80,999	4	2,301	0.0
87,000 - 87,999	4	2,961	0.0
90,000 - 90,999	1	492	0.0
91,000 - 91,999	1	1,675	0.0
92,000 - 92,999	1	409	0.0
93,000 - 93,999	2	2,320	0.0
99,000 - 99,999	2	467	0.0
100,000 +	22	22,656	0.1

OAS27c EF-OAS - 1994 **Pos. = 353 Type = Numeric** **Action = Suppress**
Format = \$99,999,999

Min = 232
Max = 18,588
Mean = 6,347
Weight = ICSW26c

Description	Frequency	W. Frequency	% Weighted
0	23,748	18,321,335	81.4
1 - 999	74	60,554	0.2
1,000 - 1,999	97	80,716	0.3
2,000 - 2,999	76	55,431	0.2
3,000 - 3,999	110	71,335	0.3
4,000 - 4,999	3,154	2,201,065	9.7
5,000 - 5,999	57	27,840	0.1
6,000 - 6,999	58	31,165	0.1
7,000 - 7,999	22	13,418	0.0
8,000 - 8,999	56	34,941	0.1
9,000 - 9,999	2,152	1,584,102	7.0
11,000 - 11,999	6	2,483	0.0
13,000 - 13,999	18	16,608	0.0
18,000 - 18,999	4	1,684	0.0

**SLID 1994 MICRODATA FREQUENCY COUNTS
INTERNAL PERSON FILE (CSP1994)**

Theme: 03640 PERSONAL CHARACTERISTICS - Family and household characteristics - Income sources

**GI27c EF-GIS/spouse's all. - 1994 Pos. = 361 Type = Numeric Action = Suppress
Format = \$99,999,999**

Min = 9
Max = 15,338
Mean = 3,621
Weight = ICSW26c

Description	Frequency	W. Frequency	% Weighted
0	26,255	20,422,439	90.7
1 - 999	375	289,390	1.2
1,000 - 1,999	402	328,953	1.4
2,000 - 2,999	461	262,961	1.1
3,000 - 3,999	595	296,175	1.3
4,000 - 4,999	563	369,423	1.6
5,000 - 5,999	612	306,975	1.3
6,000 - 6,999	155	96,833	0.4
7,000 - 7,999	71	28,471	0.1
8,000 - 8,999	51	37,219	0.1
9,000 - 9,999	42	18,673	0.0
10,000 - 10,999	27	21,561	0.1
11,000 - 11,999	5	1,467	0.0
14,000 - 14,999	15	21,096	0.0
15,000 - 15,999	3	1,040	0.0

**GTR27c EF-Government transfers - 1994 Pos. = 369 Type = Numeric Action = Modify
Format = \$99,999,999**

Min = 1
Max = 52,579
Mean = 7,483
Weight = ICSW26c

Description	Frequency	W. Frequency	% Weighted
0	3,689	3,404,178	15.1
1 - 999	5,703	4,804,925	21.3
1,000 - 1,999	2,355	1,712,581	7.6
2,000 - 2,999	1,710	1,318,407	5.8
3,000 - 3,999	1,268	846,321	3.7
4,000 - 4,999	1,135	762,549	3.3
5,000 - 5,999	1,034	775,808	3.4
6,000 - 6,999	891	692,768	3.0
7,000 - 7,999	832	629,287	2.8
8,000 - 8,999	890	561,250	2.4
9,000 - 9,999	909	665,161	2.9
10,000 - 10,999	1,026	642,362	2.8
11,000 - 11,999	1,061	826,567	3.6

**SLID 1994 MICRODATA FREQUENCY COUNTS
INTERNAL PERSON FILE (CSP1994)**

Theme: 03640 PERSONAL CHARACTERISTICS - Family and household characteristics - Income sources

**GTR27c EF-Government transfers - 1994 Pos. = 369 Type = Numeric Action = Modify
Format = \$99,999,999**

Min = 1

Max = 52,579

Mean = 7,483

Weight = ICSW26c

Description	Frequency	W. Frequency	% Weighted
12,000 - 12,999	955	675,306	3.0
13,000 - 13,999	645	479,776	2.1
14,000 - 14,999	563	399,207	1.7
15,000 - 15,999	642	437,896	1.9
16,000 - 16,999	522	338,583	1.5
17,000 - 17,999	647	459,140	2.0
18,000 - 18,999	550	373,685	1.6
19,000 - 19,999	464	341,314	1.5
20,000 - 20,999	452	317,507	1.4
21,000 - 21,999	327	240,551	1.0
22,000 - 22,999	210	148,710	0.6
23,000 - 23,999	240	138,863	0.6
24,000 - 24,999	155	97,694	0.4
25,000 - 25,999	96	53,188	0.2
26,000 - 26,999	79	55,695	0.2
27,000 - 27,999	98	59,867	0.2
28,000 - 28,999	65	21,000	0.0
29,000 - 29,999	61	36,182	0.1
30,000 - 30,999	62	35,037	0.1
31,000 - 31,999	32	18,943	0.0
32,000 - 32,999	41	24,484	0.1
33,000 - 33,999	35	32,240	0.1
34,000 - 34,999	31	7,477	0.0
35,000 - 35,999	23	10,020	0.0
36,000 - 36,999	31	13,496	0.0
37,000 - 37,999	18	6,300	0.0
38,000 - 38,999	24	7,001	0.0
39,000 - 39,999	6	2,613	0.0
40,000 - 40,999	5	4,538	0.0
41,000 - 41,999	7	11,074	0.0
42,000 - 42,999	7	2,317	0.0
43,000 - 43,999	2	1,336	0.0
44,000 - 44,999	2	1,101	0.0
45,000 - 45,999	3	521	0.0
46,000 - 46,999	4	1,664	0.0
47,000 - 47,999	5	833	0.0
49,000 - 49,999	13	3,094	0.0
52,000 - 52,999	7	2,243	0.0

**SLID 1994 MICRODATA FREQUENCY COUNTS
INTERNAL PERSON FILE (CSP1994)**

Theme: 03640 PERSONAL CHARACTERISTICS - Family and household characteristics - Income sources

NTGTR27c EF-Non-Tax. gov trans. - 1994

Pos. = 377 Type = Numeric

Action = Suppress

Format = \$99,999,999

Min = 1

Max = 49,823

Mean = 2,898

Weight = ICSW26c

Description	Frequency	W. Frequency	% Weighted
0	6,483	5,509,218	24.4
1 - 999	10,539	8,441,783	37.5
1,000 - 1,999	3,446	2,487,781	11.0
2,000 - 2,999	2,252	1,458,862	6.4
3,000 - 3,999	1,437	891,854	3.9
4,000 - 4,999	1,068	702,573	3.1
5,000 - 5,999	929	585,874	2.6
6,000 - 6,999	612	356,023	1.5
7,000 - 7,999	413	314,150	1.4
8,000 - 8,999	381	260,824	1.1
9,000 - 9,999	334	258,516	1.1
10,000 - 10,999	236	160,628	0.7
11,000 - 11,999	233	157,775	0.7
12,000 - 12,999	232	155,099	0.6
13,000 - 13,999	110	71,258	0.3
14,000 - 14,999	150	132,839	0.5
15,000 - 15,999	142	101,379	0.4
16,000 - 16,999	83	53,619	0.2
17,000 - 17,999	86	66,000	0.2
18,000 - 18,999	59	56,536	0.2
19,000 - 19,999	41	17,947	0.0
20,000 - 20,999	60	42,270	0.1
21,000 - 21,999	44	33,803	0.1
22,000 - 22,999	33	35,744	0.1
23,000 - 23,999	42	25,932	0.1
24,000 - 24,999	34	29,199	0.1
25,000 - 25,999	21	15,146	0.0
26,000 - 26,999	19	15,187	0.0
27,000 - 27,999	31	16,191	0.0
28,000 - 28,999	18	8,166	0.0
29,000 - 29,999	8	4,888	0.0
30,000 - 30,999	10	10,616	0.0
31,000 - 31,999	6	3,053	0.0
32,000 - 32,999	10	6,001	0.0
33,000 - 33,999	6	6,103	0.0
34,000 - 34,999	2	1,295	0.0
35,000 - 35,999	5	1,843	0.0

**SLID 1994 MICRODATA FREQUENCY COUNTS
INTERNAL PERSON FILE (CSP1994)**

Theme: 03640 PERSONAL CHARACTERISTICS - Family and household characteristics - Income sources

NTGTR27c EF-Non-Tax. gov trans. - 1994

Pos. = 377 Type = Numeric Action = Suppress

Format = \$99,999,999

Min = 1

Max = 49,823

Mean = 2,898

Weight = ICSW26c

Description	Frequency	W. Frequency	% Weighted
38,000 - 38,999	7	2,757	0.0
39,000 - 39,999	2	1,556	0.0
42,000 - 42,999	2	308	0.0
43,000 - 43,999	2	1,336	0.0
49,000 - 49,999	4	734	0.0

TGTR27c EF-Tax. government trans. - 1994

Pos. = 385 Type = Numeric Action = Suppress

Format = \$99,999,999

Min = 2

Max = 51,203

Mean = 8,909

Weight = ICSW26c

Description	Frequency	W. Frequency	% Weighted
0	14,371	11,989,362	53.2
1 - 999	962	705,163	3.1
1,000 - 1,999	969	700,033	3.1
2,000 - 2,999	913	604,877	2.6
3,000 - 3,999	850	569,010	2.5
4,000 - 4,999	1,120	733,069	3.2
5,000 - 5,999	1,102	763,839	3.3
6,000 - 6,999	848	589,278	2.6
7,000 - 7,999	959	609,287	2.7
8,000 - 8,999	897	603,258	2.6
9,000 - 9,999	865	641,804	2.8
10,000 - 10,999	746	526,234	2.3
11,000 - 11,999	716	511,726	2.2
12,000 - 12,999	666	473,094	2.1
13,000 - 13,999	427	261,963	1.1
14,000 - 14,999	473	314,934	1.4
15,000 - 15,999	487	362,323	1.6
16,000 - 16,999	376	251,796	1.1
17,000 - 17,999	482	346,316	1.5
18,000 - 18,999	258	188,716	0.8
19,000 - 19,999	282	184,277	0.8
20,000 - 20,999	168	149,249	0.6
21,000 - 21,999	181	128,276	0.5

**SLID 1994 MICRODATA FREQUENCY COUNTS
INTERNAL PERSON FILE (CSP1994)**

Theme: 03640 PERSONAL CHARACTERISTICS - Family and household characteristics - Income sources

**TGTR27c EF-Tax. government trans. - 1994 Pos. = 385 Type = Numeric Action = Suppress
Format = \$99,999,999**

Min = 2
Max = 51,203
Mean = 8,909
Weight = ICSW26c

Description	Frequency	W. Frequency	% Weighted
22,000 - 22,999	106	72,279	0.3
23,000 - 23,999	135	85,720	0.3
24,000 - 24,999	54	27,739	0.1
25,000 - 25,999	37	23,928	0.1
26,000 - 26,999	32	27,529	0.1
27,000 - 27,999	28	14,479	0.0
28,000 - 28,999	20	6,894	0.0
29,000 - 29,999	32	10,540	0.0
30,000 - 30,999	11	4,580	0.0
31,000 - 31,999	4	1,436	0.0
33,000 - 33,999	8	1,766	0.0
34,000 - 34,999	8	2,044	0.0
36,000 - 36,999	8	7,520	0.0
37,000 - 37,999	4	1,621	0.0
38,000 - 38,999	4	1,025	0.0
39,000 - 39,999	5	674	0.0
41,000 - 41,999	5	833	0.0
46,000 - 46,999	6	1,932	0.0
51,000 - 51,999	7	2,243	0.0

**PEN27c EF-Pension income - 1994 Pos. = 393 Type = Numeric Action = Modify
Format = \$99,999,999**

Min = 48
Max = 362,476
Mean = 13,902
Weight = ICSW26c

Description	Frequency	W. Frequency	% Weighted
0	24,915	18,816,936	83.6
1 - 999	324	204,280	0.9
1,000 - 1,999	325	222,606	0.9
2,000 - 2,999	336	257,200	1.1
3,000 - 3,999	300	245,936	1.0
4,000 - 4,999	226	170,578	0.7
5,000 - 5,999	268	200,149	0.8
6,000 - 6,999	200	166,920	0.7
7,000 - 7,999	188	135,191	0.6

**SLID 1994 MICRODATA FREQUENCY COUNTS
INTERNAL PERSON FILE (CSP1994)**

Theme: 03640 PERSONAL CHARACTERISTICS - Family and household characteristics - Income sources

**PEN27c EF-Pension income - 1994 Pos. = 393 Type = Numeric Action = Modify
Format = \$99,999,999**

Min = 48

Max = 362,476

Mean = 13,902

Weight = ICSW26c

Description	Frequency	W. Frequency	% Weighted
8,000 - 8,999	213	157,776	0.7
9,000 - 9,999	145	119,801	0.5
10,000 - 10,999	167	141,387	0.6
11,000 - 11,999	124	124,882	0.5
12,000 - 12,999	125	109,408	0.4
13,000 - 13,999	113	81,693	0.3
14,000 - 14,999	123	112,197	0.5
15,000 - 15,999	123	85,138	0.3
16,000 - 16,999	111	92,203	0.4
17,000 - 17,999	80	45,772	0.2
18,000 - 18,999	77	68,259	0.3
19,000 - 19,999	96	73,108	0.3
20,000 - 20,999	69	77,892	0.3
21,000 - 21,999	56	39,472	0.1
22,000 - 22,999	43	37,099	0.1
23,000 - 23,999	72	47,138	0.2
24,000 - 24,999	53	36,549	0.1
25,000 - 25,999	65	55,277	0.2
26,000 - 26,999	65	36,109	0.1
27,000 - 27,999	59	34,748	0.1
28,000 - 28,999	32	18,315	0.0
29,000 - 29,999	37	24,529	0.1
30,000 - 30,999	55	46,811	0.2
31,000 - 31,999	35	22,096	0.1
32,000 - 32,999	43	34,029	0.1
33,000 - 33,999	24	23,175	0.1
34,000 - 34,999	12	10,702	0.0
35,000 - 35,999	15	9,643	0.0
36,000 - 36,999	23	14,549	0.0
37,000 - 37,999	29	47,189	0.2
38,000 - 38,999	16	18,185	0.0
39,000 - 39,999	12	13,790	0.0
40,000 - 40,999	36	26,575	0.1
41,000 - 41,999	25	24,867	0.1
42,000 - 42,999	19	12,994	0.0
43,000 - 43,999	13	16,931	0.0
44,000 - 44,999	20	7,274	0.0
45,000 - 45,999	12	11,464	0.0

**SLID 1994 MICRODATA FREQUENCY COUNTS
INTERNAL PERSON FILE (CSP1994)**

Theme: 03640 PERSONAL CHARACTERISTICS - Family and household characteristics - Income sources

**PEN27c EF-Pension income - 1994 Pos. = 393 Type = Numeric Action = Modify
Format = \$99,999,999**

Min = 48
Max = 362,476
Mean = 13,902
Weight = ICSW26c

Description	Frequency	W. Frequency	% Weighted
46,000 - 46,999	13	8,950	0.0
47,000 - 47,999	8	6,191	0.0
48,000 - 48,999	9	23,462	0.1
49,000 - 49,999	9	5,177	0.0
50,000 - 50,999	12	24,984	0.1
51,000 - 51,999	6	1,906	0.0
52,000 - 52,999	5	6,061	0.0
53,000 - 53,999	1	898	0.0
54,000 - 54,999	2	4,074	0.0
55,000 - 55,999	3	3,127	0.0
57,000 - 57,999	2	890	0.0
58,000 - 58,999	4	4,245	0.0
59,000 - 59,999	4	2,513	0.0
60,000 - 60,999	2	609	0.0
61,000 - 61,999	5	5,117	0.0
64,000 - 64,999	3	895	0.0
65,000 - 65,999	4	2,116	0.0
68,000 - 68,999	2	696	0.0
69,000 - 69,999	1	891	0.0
70,000 - 70,999	5	5,618	0.0
71,000 - 71,999	2	2,262	0.0
84,000 - 84,999	3	1,608	0.0
88,000 - 88,999	2	3,107	0.0
100,000 +	6	8,430	0.0

**OTTXM27c EF-Other taxable money - 1994 Pos. = 401 Type = Numeric Action = Modify
Format = \$99,999,999**

Min = 2
Max = 594,403
Mean = 4,960
Weight = ICSW26c

Description	Frequency	W. Frequency	% Weighted
0	22,316	17,176,174	76.3
1 - 999	3,645	2,747,487	12.2
1,000 - 1,999	969	695,211	3.0
2,000 - 2,999	586	379,125	1.6

**SLID 1994 MICRODATA FREQUENCY COUNTS
INTERNAL PERSON FILE (CSP1994)**

Theme: 03640 PERSONAL CHARACTERISTICS - Family and household characteristics - Income sources

OTTXM27c EF-Other taxable money - 1994

Pos. = 401 Type = Numeric

Action = Modify

Format = \$99,999,999

Min = 2

Max = 594,403

Mean = 4,960

Weight = ICSW26c

Description	Frequency	W. Frequency	% Weighted
3,000 - 3,999	407	304,091	1.3
4,000 - 4,999	312	207,799	0.9
5,000 - 5,999	197	141,865	0.6
6,000 - 6,999	163	113,197	0.5
7,000 - 7,999	96	63,365	0.2
8,000 - 8,999	77	55,159	0.2
9,000 - 9,999	57	42,295	0.1
10,000 - 10,999	89	70,487	0.3
11,000 - 11,999	74	52,098	0.2
12,000 - 12,999	50	60,400	0.2
13,000 - 13,999	45	26,082	0.1
14,000 - 14,999	47	40,126	0.1
15,000 - 15,999	21	9,282	0.0
16,000 - 16,999	21	13,608	0.0
17,000 - 17,999	29	13,079	0.0
18,000 - 18,999	28	26,628	0.1
19,000 - 19,999	34	11,610	0.0
20,000 - 20,999	21	13,524	0.0
21,000 - 21,999	36	14,258	0.0
22,000 - 22,999	12	5,363	0.0
23,000 - 23,999	16	12,098	0.0
24,000 - 24,999	9	7,685	0.0
25,000 - 25,999	13	7,699	0.0
26,000 - 26,999	12	3,906	0.0
27,000 - 27,999	4	2,415	0.0
28,000 - 28,999	9	13,224	0.0
29,000 - 29,999	14	3,903	0.0
30,000 - 30,999	24	18,026	0.0
31,000 - 31,999	10	10,184	0.0
32,000 - 32,999	7	6,541	0.0
33,000 - 33,999	15	6,708	0.0
34,000 - 34,999	8	3,855	0.0
35,000 - 35,999	14	7,340	0.0
36,000 - 36,999	2	579	0.0
37,000 - 37,999	4	2,884	0.0
38,000 - 38,999	12	13,336	0.0
39,000 - 39,999	6	5,402	0.0
40,000 - 40,999	12	5,835	0.0

**SLID 1994 MICRODATA FREQUENCY COUNTS
INTERNAL PERSON FILE (CSP1994)**

Theme: 03640 PERSONAL CHARACTERISTICS - Family and household characteristics - Income sources

OTTXM27c EF-Other taxable money - 1994

Pos. = 401 Type = Numeric Action = Modify

Format = \$99,999,999

Min = 2

Max = 594,403

Mean = 4,960

Weight = ICSW26c

Description	Frequency	W. Frequency	% Weighted
41,000 - 41,999	9	1,630	0.0
42,000 - 42,999	4	2,531	0.0
45,000 - 45,999	6	5,509	0.0
46,000 - 46,999	6	2,940	0.0
48,000 - 48,999	10	3,325	0.0
51,000 - 51,999	8	5,243	0.0
53,000 - 53,999	3	2,474	0.0
57,000 - 57,999	2	1,610	0.0
59,000 - 59,999	4	3,980	0.0
60,000 - 60,999	4	2,675	0.0
62,000 - 62,999	2	968	0.0
65,000 - 65,999	2	3,382	0.0
71,000 - 71,999	5	3,539	0.0
73,000 - 73,999	2	1,073	0.0
74,000 - 74,999	2	1,966	0.0
84,000 - 84,999	1	853	0.0
92,000 - 92,999	2	1,844	0.0
94,000 - 94,999	3	968	0.0
99,000 - 99,999	1	7,176	0.0
100,000 +	33	35,031	0.1

ALIMO27c EF-Alimony - 1994

Pos. = 409 Type = Numeric Action = Modify

Format = \$99,999,999

Min = 1

Max = 32,000

Mean = 4,717

Weight = ICSW26c

Description	Frequency	W. Frequency	% Weighted
0	28,857	21,952,734	97.5
1 - 999	77	46,912	0.2
1,000 - 1,999	138	81,226	0.3
2,000 - 2,999	101	82,110	0.3
3,000 - 3,999	125	100,542	0.4
4,000 - 4,999	83	60,690	0.2
5,000 - 5,999	54	29,881	0.1
6,000 - 6,999	38	34,279	0.1

**SLID 1994 MICRODATA FREQUENCY COUNTS
INTERNAL PERSON FILE (CSP1994)**

Theme: 03640 PERSONAL CHARACTERISTICS - Family and household characteristics - Income sources

ALIMO27c EF-Alimony - 1994

Pos. = 409 Type = Numeric Action = Modify

Format = \$99,999,999

Min = 1

Max = 32,000

Mean = 4,717

Weight = ICSW26c

Description	Frequency	W. Frequency	% Weighted
7,000 - 7,999	46	31,176	0.1
8,000 - 8,999	12	19,164	0.0
9,000 - 9,999	17	11,066	0.0
10,000 - 10,999	21	11,674	0.0
11,000 - 11,999	3	2,376	0.0
12,000 - 12,999	16	6,802	0.0
13,000 - 13,999	7	6,100	0.0
14,000 - 14,999	6	8,999	0.0
15,000 - 15,999	11	8,950	0.0
16,000 - 16,999	2	715	0.0
17,000 - 17,999	2	667	0.0
18,000 - 18,999	7	3,329	0.0
19,000 - 19,999	3	1,426	0.0
24,000 - 24,999	4	920	0.0
27,000 - 27,999	1	302	0.0
32,000 - 32,999	1	633	0.0

RSPWI27c EF:RRSP wthdrwls - 1994

Pos. = 417 Type = Numeric Action = Suppress

Format = \$99,999,999

Min = 25

Max = 96,214

Mean = 6,241

Weight = ICSW26c

Description	Frequency	W. Frequency	% Weighted
0	27,904	21,187,297	94.1
1 - 999	316	215,720	0.9
1,000 - 1,999	282	173,420	0.7
2,000 - 2,999	233	205,040	0.9
3,000 - 3,999	165	139,650	0.6
4,000 - 4,999	129	93,423	0.4
5,000 - 5,999	107	96,650	0.4
6,000 - 6,999	70	45,011	0.2
7,000 - 7,999	55	45,199	0.2
8,000 - 8,999	57	42,075	0.1
9,000 - 9,999	41	25,233	0.1
10,000 - 10,999	61	55,917	0.2

**SLID 1994 MICRODATA FREQUENCY COUNTS
INTERNAL PERSON FILE (CSP1994)**

Theme: 03640 PERSONAL CHARACTERISTICS - Family and household characteristics - Income sources

RSPWI27c EF:RRSP wthdrwls - 1994

Pos. = 417 Type = Numeric

Action = Suppress

Format = \$99,999,999

Min = 25

Max = 96,214

Mean = 6,241

Weight = ICSW26c

Description	Frequency	W. Frequency	% Weighted
11,000 - 11,999	29	36,205	0.1
12,000 - 12,999	19	7,228	0.0
13,000 - 13,999	24	12,351	0.0
14,000 - 14,999	11	17,380	0.0
15,000 - 15,999	6	4,309	0.0
16,000 - 16,999	16	9,840	0.0
17,000 - 17,999	6	2,302	0.0
18,000 - 18,999	8	2,314	0.0
19,000 - 19,999	7	6,246	0.0
20,000 - 20,999	14	7,186	0.0
21,000 - 21,999	8	9,759	0.0
22,000 - 22,999	6	7,484	0.0
23,000 - 23,999	3	2,807	0.0
24,000 - 24,999	7	8,361	0.0
25,000 - 25,999	4	2,661	0.0
26,000 - 26,999	2	977	0.0
29,000 - 29,999	5	2,806	0.0
30,000 - 30,999	2	1,344	0.0
31,000 - 31,999	2	489	0.0
33,000 - 33,999	2	6,769	0.0
34,000 - 34,999	2	1,392	0.0
35,000 - 35,999	5	4,913	0.0
37,000 - 37,999	3	363	0.0
38,000 - 38,999	3	761	0.0
40,000 - 40,999	2	746	0.0
49,000 - 49,999	3	1,885	0.0
54,000 - 54,999	3	12,227	0.0
63,000 - 63,999	3	1,877	0.0
66,000 - 66,999	1	978	0.0
75,000 - 75,999	2	2,012	0.0
76,000 - 76,999	3	968	0.0
96,000 - 96,999	1	1,086	0.0

**SLID 1994 MICRODATA FREQUENCY COUNTS
INTERNAL PERSON FILE (CSP1994)**

Theme: 03640 PERSONAL CHARACTERISTICS - Family and household characteristics - Income sources

**TTINC27c EF-Total money income - 1994 Pos. = 425 Type = Numeric Action = Modify
Format = \$s9,999,999**

Min = -86,670

Max = 831,966

Mean = 52,428

Weight = ICSW26c

Description	Frequency	W. Frequency	% Weighted
< 0	30	22,820	0.1
0	18	14,945	0.0
1 - 9,999	1,292	998,308	4.4
10,000 - 19,999	4,148	2,928,058	13.0
20,000 - 29,999	4,279	3,043,861	13.5
30,000 - 39,999	3,878	2,689,140	11.9
40,000 - 49,999	3,743	2,738,867	12.1
50,000 - 59,999	3,249	2,435,339	10.8
60,000 - 69,999	2,698	2,198,441	9.7
70,000 - 79,999	1,906	1,404,302	6.2
80,000 - 89,999	1,431	1,223,125	5.4
90,000 - 99,999	971	851,570	3.7
100,000 - 109,999	644	650,699	2.8
110,000 - 119,999	384	288,155	1.2
120,000 - 129,999	284	261,261	1.1
130,000 - 139,999	165	181,838	0.8
140,000 - 149,999	131	108,190	0.4
150,000 - 159,999	75	94,379	0.4
160,000 - 169,999	62	74,848	0.3
170,000 - 179,999	39	41,554	0.1
180,000 - 189,999	29	20,630	0.0
190,000 - 199,999	24	36,614	0.1
200,000 - 209,999	21	42,908	0.1
210,000 - 219,999	14	13,706	0.0
220,000 - 229,999	15	22,895	0.1
230,000 - 239,999	17	14,173	0.0
240,000 - 249,999	16	32,695	0.1
250,000 - 259,999	9	10,085	0.0
260,000 - 269,999	6	10,133	0.0
270,000 - 279,999	7	4,134	0.0
280,000 - 289,999	6	10,740	0.0
310,000 - 319,999	5	1,560	0.0
320,000 - 329,999	7	7,065	0.0
330,000 - 339,999	3	1,252	0.0
350,000 - 359,999	5	4,349	0.0
370,000 - 379,999	3	941	0.0
380,000 - 389,999	4	1,918	0.0
390,000 - 399,999	2	4,202	0.0

**SLID 1994 MICRODATA FREQUENCY COUNTS
INTERNAL PERSON FILE (CSP1994)**

Theme: 03640 PERSONAL CHARACTERISTICS - Family and household characteristics - Income sources

TTINC27c EF-Total money income - 1994 **Pos. = 425 Type = Numeric** **Action = Modify**
Format = \$s9,999,999

Min = -86,670
Max = 831,966
Mean = 52,428
Weight = ICSW26c

Description	Frequency	W. Frequency	% Weighted
410,000 - 419,999	2	6,954	0.0
660,000 - 669,999	4	482	0.0
740,000 - 749,999	2	2,994	0.0
830,000 - 839,999	4	2,536	0.0

TAXBI27c EF-Taxable income - 1994 **Pos. = 433 Type = Numeric** **Action = Suppress**
Format = \$99,999,999

Min = 0
Max = 0
Mean = 0
Weight = ICSW26c

Description	Frequency	W. Frequency	% Weighted
99999999 : Not Applicable	29,632	22,502,684	100.0

ATINC27c EF-After-tax income - 1994 **Pos. = 441 Type = Numeric** **Action = Modify**
Format = \$s9,999,999

Min = -86,670
Max = 461,623
Mean = 42,348
Weight = ICSW26c

Description	Frequency	W. Frequency	% Weighted
< 0	37	36,739	0.1
0	18	14,945	0.0
1 - 9,999	1,367	1,064,594	4.7
10,000 - 19,999	4,704	3,362,261	14.9
20,000 - 29,999	5,466	4,011,685	17.8
30,000 - 39,999	5,202	3,634,742	16.1
40,000 - 49,999	4,384	3,246,936	14.4
50,000 - 59,999	3,309	2,618,468	11.6
60,000 - 69,999	2,060	1,586,846	7.0
70,000 - 79,999	1,301	1,146,331	5.0
80,000 - 89,999	728	723,597	3.2
90,000 - 99,999	403	346,227	1.5

**SLID 1994 MICRODATA FREQUENCY COUNTS
INTERNAL PERSON FILE (CSP1994)**

Theme: 03640 PERSONAL CHARACTERISTICS - Family and household characteristics - Income sources

ATINC27c EF-After-tax income - 1994

Pos. = 441 Type = Numeric Action = Modify

Format = \$s9,999,999

Min = -86,670

Max = 461,623

Mean = 42,348

Weight = ICSW26c

Description	Frequency	W. Frequency	% Weighted
100,000 - 109,999	235	239,686	1.0
110,000 - 119,999	132	121,013	0.5
120,000 - 129,999	83	96,770	0.4
130,000 - 139,999	43	46,856	0.2
140,000 - 149,999	44	36,998	0.1
150,000 - 159,999	17	12,448	0.0
160,000 - 169,999	15	29,921	0.1
170,000 - 179,999	15	24,694	0.1
180,000 - 189,999	17	40,888	0.1
190,000 - 199,999	24	34,722	0.1
200,000 - 209,999	2	1,702	0.0
210,000 - 219,999	4	9,275	0.0
220,000 - 229,999	5	5,455	0.0
230,000 - 239,999	2	686	0.0
250,000 - 259,999	4	1,918	0.0
330,000 - 339,999	4	482	0.0
370,000 - 379,999	1	254	0.0
420,000 - 429,999	2	2,994	0.0
460,000 - 469,999	4	2,536	0.0

INCTX27c EF-Income tax (fed+prov) - 1994

Pos. = 449 Type = Numeric Action = Modify

Format = \$99,999,999

Min = 1

Max = 370,343

Mean = 11,412

Weight = ICSW26c

Description	Frequency	W. Frequency	% Weighted
0	3,777	2,640,613	11.7
1 - 999	2,468	1,708,682	7.5
1,000 - 1,999	1,748	1,228,378	5.4
2,000 - 2,999	1,653	1,119,478	4.9
3,000 - 3,999	1,644	1,120,666	4.9
4,000 - 4,999	1,563	1,073,091	4.7
5,000 - 5,999	1,508	1,036,975	4.6
6,000 - 6,999	1,299	970,329	4.3
7,000 - 7,999	1,315	1,009,096	4.4

**SLID 1994 MICRODATA FREQUENCY COUNTS
INTERNAL PERSON FILE (CSP1994)**

Theme: 03640 PERSONAL CHARACTERISTICS - Family and household characteristics - Income sources

**INCTX27c EF-Income tax (fed+prov) - 1994 Pos. = 449 Type = Numeric Action = Modify
Format = \$99,999,999**

Min = 1

Max = 370,343

Mean = 11,412

Weight = ICSW26c

Description	Frequency	W. Frequency	% Weighted
8,000 - 8,999	1,223	917,706	4.0
9,000 - 9,999	1,147	863,157	3.8
10,000 - 10,999	1,069	868,675	3.8
11,000 - 11,999	979	769,651	3.4
12,000 - 12,999	892	721,526	3.2
13,000 - 13,999	834	720,774	3.2
14,000 - 14,999	850	678,208	3.0
15,000 - 15,999	656	559,220	2.4
16,000 - 16,999	649	633,614	2.8
17,000 - 17,999	522	438,277	1.9
18,000 - 18,999	444	416,144	1.8
19,000 - 19,999	410	329,015	1.4
20,000 - 20,999	332	208,068	0.9
21,000 - 21,999	329	273,241	1.2
22,000 - 22,999	283	233,151	1.0
23,000 - 23,999	221	187,768	0.8
24,000 - 24,999	236	213,029	0.9
25,000 - 25,999	216	193,824	0.8
26,000 - 26,999	130	127,016	0.5
27,000 - 27,999	133	111,555	0.5
28,000 - 28,999	105	63,866	0.2
29,000 - 29,999	82	88,831	0.3
30,000 - 30,999	74	62,623	0.2
31,000 - 31,999	76	73,870	0.3
32,000 - 32,999	71	69,333	0.3
33,000 - 33,999	50	35,004	0.1
34,000 - 34,999	44	77,064	0.3
35,000 - 35,999	37	12,763	0.0
36,000 - 36,999	27	18,076	0.0
37,000 - 37,999	35	53,668	0.2
38,000 - 38,999	36	43,061	0.1
39,000 - 39,999	38	26,083	0.1
40,000 - 40,999	50	75,635	0.3
41,000 - 41,999	20	29,369	0.1
42,000 - 42,999	22	41,219	0.1
43,000 - 43,999	12	7,875	0.0
44,000 - 44,999	7	10,711	0.0
45,000 - 45,999	14	20,465	0.0

**SLID 1994 MICRODATA FREQUENCY COUNTS
INTERNAL PERSON FILE (CSP1994)**

Theme: 03640 PERSONAL CHARACTERISTICS - Family and household characteristics - Income sources

**INCTX27c EF-Income tax (fed+prov) - 1994 Pos. = 449 Type = Numeric Action = Modify
Format = \$99,999,999**

Min = 1

Max = 370,343

Mean = 11,412

Weight = ICSW26c

Description	Frequency	W. Frequency	% Weighted
46,000 - 46,999	22	26,677	0.1
47,000 - 47,999	9	5,807	0.0
48,000 - 48,999	5	5,830	0.0
49,000 - 49,999	14	7,869	0.0
50,000 - 50,999	16	15,181	0.0
51,000 - 51,999	9	3,354	0.0
52,000 - 52,999	12	28,389	0.1
53,000 - 53,999	9	24,924	0.1
54,000 - 54,999	7	4,372	0.0
55,000 - 55,999	9	20,518	0.0
56,000 - 56,999	14	11,907	0.0
58,000 - 58,999	7	13,171	0.0
59,000 - 59,999	6	5,098	0.0
61,000 - 61,999	5	7,658	0.0
62,000 - 62,999	7	5,974	0.0
63,000 - 63,999	8	7,241	0.0
64,000 - 64,999	2	2,145	0.0
65,000 - 65,999	2	805	0.0
66,000 - 66,999	10	6,292	0.0
67,000 - 67,999	2	1,673	0.0
68,000 - 68,999	3	8,019	0.0
69,000 - 69,999	2	819	0.0
71,000 - 71,999	6	4,560	0.0
72,000 - 72,999	2	332	0.0
73,000 - 73,999	3	3,788	0.0
74,000 - 74,999	6	3,881	0.0
75,000 - 75,999	2	317	0.0
76,000 - 76,999	6	4,869	0.0
77,000 - 77,999	8	5,111	0.0
78,000 - 78,999	5	3,605	0.0
79,000 - 79,999	3	1,608	0.0
80,000 - 80,999	3	7,598	0.0
82,000 - 82,999	2	1,556	0.0
83,000 - 83,999	9	6,395	0.0
85,000 - 85,999	2	877	0.0
90,000 - 90,999	2	1,017	0.0
91,000 - 91,999	4	2,955	0.0
92,000 - 92,999	2	205	0.0

**SLID 1994 MICRODATA FREQUENCY COUNTS
INTERNAL PERSON FILE (CSP1994)**

Theme: 03640 PERSONAL CHARACTERISTICS - Family and household characteristics - Income sources

**INCTX27c EF-Income tax (fed+prov) - 1994 Pos. = 449 Type = Numeric Action = Modify
Format = \$99,999,999**

Min = 1
Max = 370,343
Mean = 11,412
Weight = ICSW26c

Description	Frequency	W. Frequency	% Weighted
95,000 - 95,999	2	1,544	0.0
96,000 - 96,999	2	6,915	0.0
99,000 - 99,999	2	455	0.0
100,000 +	51	50,888	0.2

**LICOB27c BTAX-Relev low inc cutoff - 1994 Pos. = 457 Type = Numeric Action = Suppress
Format = \$99,999,999**

Weight = ICSW26c

Description	Frequency	W. Frequency	% Weighted
11410	734	327,094	1.4
13086	1,012	476,444	2.1
14063	763	420,916	1.8
14162	1,006	639,269	2.8
14263	1,868	811,483	3.6
16357	2,011	939,749	4.1
16511	1,144	2,078,651	9.2
17579	1,285	734,027	3.2
17702	1,893	1,146,325	5.0
17739	1,114	447,196	1.9
20343	1,317	583,445	2.5
20639	1,518	2,896,203	12.8
21472	1,330	539,322	2.4
21863	972	549,431	2.4
22016	1,274	755,992	3.3
24003	770	273,625	1.2
24626	1,388	638,488	2.8
25668	1,059	2,026,942	9.0
26465	962	535,586	2.3
26533	267	95,385	0.4
26650	1,586	962,687	4.2
27527	702	293,402	1.3
29064	150	59,212	0.2
29583	388	209,872	0.9
29791	544	311,793	1.3
30428	174	74,814	0.3
31071	1,172	2,107,496	9.3

**SLID 1994 MICRODATA FREQUENCY COUNTS
INTERNAL PERSON FILE (CSP1994)**

Theme: 03640 PERSONAL CHARACTERISTICS - Family and household characteristics - Income sources

**LICOB27c BTAX-Relev low inc cutoff - 1994 Pos. = 457 Type = Numeric Action = Suppress
Format = \$99,999,999**

Weight = ICSW26c

Description	Frequency	W. Frequency	% Weighted
32702	137	60,667	0.2
32931	144	98,895	0.4
33329	82	26,977	0.1
34731	525	934,880	4.1
35820	63	18,864	0.0
36072	83	52,614	0.2
38393	141	286,933	1.2
42054	54	87,988	0.3

LICFB27c BTAX-Below low inc cutoff - 1994 Pos. = 465 Type = Character Action = Keep

Weight = ICSW26c

Description	Frequency	W. Frequency	% Weighted
1 : Yes	4,637	3,801,134	16.8
2 : No	24,995	18,701,549	83.1

**LICRB27c BTAX-Fam income/LICO - 1994 Pos. = 466 Type = Numeric Action = Suppress
Format = 999.99**

Weight = ICSW26c

Description	Frequency	W. Frequency	% Weighted
0.00 - 0.09	179	160,306	0.7
0.10 - 0.19	108	83,520	0.3
0.20 - 0.29	146	112,047	0.5
0.30 - 0.39	224	169,852	0.7
0.40 - 0.49	330	367,122	1.6
0.50 - 0.59	472	436,182	1.9
0.60 - 0.69	600	554,339	2.4
0.70 - 0.79	693	579,637	2.5
0.80 - 0.89	909	637,753	2.8
0.90 - 0.99	931	665,960	2.9
1.00 - 1.09	897	679,305	3.0
1.10 - 1.19	928	647,288	2.8
1.20 - 1.29	1,039	699,358	3.1
1.30 - 1.39	1,045	686,874	3.0
1.40 - 1.49	993	681,374	3.0
1.50 - 1.59	1,054	728,723	3.2
1.60 - 1.69	1,051	804,778	3.5
1.70 - 1.79	949	666,601	2.9

**SLID 1994 MICRODATA FREQUENCY COUNTS
INTERNAL PERSON FILE (CSP1994)**

Theme: 03640 PERSONAL CHARACTERISTICS - Family and household characteristics - Income sources

**LICRB27c BTAX-Fam income/LICO - 1994 Pos. = 466 Type = Numeric Action = Suppress
Format = 999.99**

Weight = ICSW26c

Description	Frequency	W. Frequency	% Weighted
1.80 - 1.89	1,047	824,012	3.6
1.90 - 1.99	970	746,197	3.3
2.00 - 2.99	8,025	6,164,700	27.4
3.00 - 3.99	3,973	3,078,860	13.6
4.00 - 4.99	1,783	1,293,165	5.7
5.00 - 5.99	694	486,353	2.1
6.00 - 6.99	260	226,382	1.0
7.00 - 7.99	140	144,781	0.6
8.00 - 8.99	62	36,474	0.1
9.00 - 9.99	42	63,526	0.2
10 +	88	77,202	0.3

LICGB27c BTAX-Fam income/LICO grp - 1994 Pos. = 472 Type = Character Action = Keep

Weight = ICSW26c

Description	Frequency	W. Frequency	% Weighted
01 : family income is more than 25% below the LICO	2,402	2,177,866	9.6
02 : family income is between 10% and 25% below the LICO	1,259	922,894	4.1
03 : family income is below the LICO but not more than 10% lower	931	665,960	2.9
04 : family income is at or above the LICO but less than 10% higher	897	679,305	3.0
05 : family income is between 10% and 25% higher than the LICO	1,534	1,042,736	4.6
06 : family income is more than 25% higher than the LICO	22,609	17,013,920	75.6

**LICOA27c ATAX-Relev low inc cutoff - 1994 Pos. = 474 Type = Numeric Action = Suppress
Format = \$99,999,999**

Weight = ICSW26c

Description	Frequency	W. Frequency	% Weighted
8940	734	327,094	1.4
10333	1,012	476,444	2.1
10908	1,868	811,483	3.6
11309	763	420,916	1.8
11486	1,006	639,269	2.8
12609	2,011	939,749	4.1
13635	1,144	2,078,651	9.2
13797	1,114	447,196	1.9

**SLID 1994 MICRODATA FREQUENCY COUNTS
INTERNAL PERSON FILE (CSP1994)**

Theme: 03640 PERSONAL CHARACTERISTICS - Family and household characteristics - Income sources

**LICOA27c ATAX-Relev low inc cutoff - 1994 Pos. = 474 Type = Numeric Action = Suppress
Format = \$99,999,999**

Weight = ICSW26c

Description	Frequency	W. Frequency	% Weighted
13798	1,285	734,027	3.2
14014	1,893	1,146,325	5.0
15948	1,317	583,445	2.5
16638	1,518	2,896,203	12.8
17184	1,330	539,322	2.4
17452	972	549,431	2.4
17726	1,274	755,992	3.3
19206	770	273,625	1.2
19862	1,388	638,488	2.8
21043	1,059	2,026,942	9.0
21229	267	95,385	0.4
21736	962	535,586	2.3
22077	1,586	962,687	4.2
22199	702	293,402	1.3
23252	150	59,212	0.2
24293	388	209,872	0.9
24537	174	74,814	0.3
24675	544	311,793	1.3
26209	1,172	2,107,496	9.3
26851	137	60,667	0.2
26874	82	26,977	0.1
27273	144	98,895	0.4
29294	525	934,880	4.1
29408	63	18,864	0.0
29871	83	52,614	0.2
32378	141	286,933	1.2
35462	54	87,988	0.3

LICFA27c ATAX-Below low inc cutoff - 1994 Pos. = 482 Type = Character Action = Keep

Weight = ICSW26c

Description	Frequency	W. Frequency	% Weighted
1 : Yes	3,087	2,799,595	12.4
2 : No	26,545	19,703,088	87.5

**SLID 1994 MICRODATA FREQUENCY COUNTS
INTERNAL PERSON FILE (CSP1994)**

Theme: 03640 PERSONAL CHARACTERISTICS - Family and household characteristics - Income sources

**LICRA27c ATAX-Fam income/LICO - 1994 Pos. = 483 Type = Numeric Action = Suppress
Format = 999.99**

Weight = ICSW26c

Description	Frequency	W. Frequency	% Weighted
0.00 - 0.09	172	167,908	0.7
0.10 - 0.19	86	67,806	0.3
0.20 - 0.29	93	75,411	0.3
0.30 - 0.39	138	105,317	0.4
0.40 - 0.49	207	165,402	0.7
0.50 - 0.59	264	284,291	1.2
0.60 - 0.69	364	401,468	1.7
0.70 - 0.79	499	465,914	2.0
0.80 - 0.89	535	500,180	2.2
0.90 - 0.99	686	540,367	2.4
1.00 - 1.09	805	642,257	2.8
1.10 - 1.19	896	653,591	2.9
1.20 - 1.29	908	639,247	2.8
1.30 - 1.39	944	686,832	3.0
1.40 - 1.49	1,086	782,176	3.4
1.50 - 1.59	1,093	860,943	3.8
1.60 - 1.69	1,128	807,543	3.5
1.70 - 1.79	1,144	882,748	3.9
1.80 - 1.89	1,168	935,170	4.1
1.90 - 1.99	1,159	775,762	3.4
2.00 - 2.99	9,100	6,904,136	30.6
3.00 - 3.99	4,329	3,097,781	13.7
4.00 - 4.99	1,699	1,207,304	5.3
5.00 - 5.99	674	447,630	1.9
6.00 - 6.99	214	169,986	0.7
7.00 - 7.99	106	109,720	0.4
8.00 - 8.99	50	47,486	0.2
9.00 - 9.99	31	22,051	0.1
10 +	54	56,241	0.2

LICGA27c ATAX-Fam income/LICO grp - 1994 Pos. = 489 Type = Character Action = Keep

Weight = ICSW26c

Description	Frequency	W. Frequency	% Weighted
01 : family income is more than 25% below the LICO	1,579	1,524,217	6.7
02 : family income is between 10% and 25% below the LICO	779	709,484	3.1
03 : family income is below the LICO but not more than 10% lower	686	540,367	2.4
04 : family income is at or above the LICO but less than 10% higher	805	642,257	2.8

**SLID 1994 MICRODATA FREQUENCY COUNTS
INTERNAL PERSON FILE (CSP1994)**

Theme: 03640 PERSONAL CHARACTERISTICS - Family and household characteristics - Income sources

LICGA27c ATAX-Fam income/LICO grp - 1994 Pos. = 489 Type = Character Action = Keep

Weight = ICSW26c

Description	Frequency	W. Frequency	% Weighted
05 : family income is between 10% and 25% higher than the LICO	1,437	1,040,825	4.6
06 : family income is more than 25% higher than the LICO	24,346	18,045,531	80.1

**SLID 1994 MICRODATA FREQUENCY COUNTS
INTERNAL PERSON FILE (CSP1994)**

Theme: 03650 PERSONAL CHARACTERISTICS - Family and household characteristics - Labour

NBWKE27c Weeks employed by family - 1994 Pos. = 491 Type = Numeric Action = Keep

Min = 0

Max = 314

Mean = 73

Weight = ILBW26c

Description	Frequency	W. Frequency	% Weighted
0 - 9	5,810	4,485,427	19.9
10 - 19	427	284,469	1.2
20 - 29	545	369,327	1.6
30 - 39	600	417,209	1.8
40 - 49	627	471,943	2.1
50 - 59	5,589	4,715,630	20.9
60 - 69	762	474,656	2.1
70 - 79	788	549,037	2.4
80 - 89	1,025	678,253	3.0
90 - 99	868	617,766	2.7
100 - 109	6,683	5,637,052	25.0
110 - 119	497	337,800	1.5
120 - 129	507	352,833	1.5
130 - 139	504	378,088	1.6
140 - 149	458	409,711	1.8
150 - 159	1,216	959,920	4.2
160 - 169	172	120,872	0.5
170 - 179	222	155,251	0.6
180 - 189	165	132,129	0.5
190 - 199	138	128,508	0.5
200 - 209	101	70,995	0.3
210 - 219	296	232,522	1.0
220 - 229	20	9,729	0.0
230 - 239	25	13,685	0.0
240 - 249	10	3,703	0.0
250 - 259	5	5,329	0.0
260 - 269	33	28,576	0.1
310 - 319	6	5,365	0.0
997 : Don't Know	1,533	456,884	2.0

**SLID 1994 MICRODATA FREQUENCY COUNTS
INTERNAL PERSON FILE (CSP1994)**

Theme: 03650 PERSONAL CHARACTERISTICS - Family and household characteristics - Labour

NBWKU27c Weeks unempl. by family - 1994 Pos. = 494 Type = Numeric Action = Keep

Min = 0
Max = 168
Mean = 8
Weight = ILBW26c

Description	Frequency	W. Frequency	% Weighted
0 - 9	22,128	17,698,931	78.6
10 - 19	1,627	1,207,214	5.3
20 - 29	1,181	831,828	3.7
30 - 39	946	648,179	2.8
40 - 49	490	385,528	1.7
50 - 59	1,049	849,521	3.7
60 - 69	200	117,885	0.5
70 - 79	134	125,858	0.5
80 - 89	78	44,094	0.2
90 - 99	101	49,189	0.2
100 - 109	107	56,620	0.2
110 - 119	12	18,955	0.0
120 - 129	8	2,183	0.0
130 - 139	7	1,219	0.0
140 - 149	17	3,918	0.0
150 - 159	8	3,622	0.0
160 - 169	6	1,048	0.0
997 : Don't Know	1,533	456,884	2.0

NFYFT27c FY/FT workers in family - 1994 Pos. = 497 Type = Numeric Action = Modify

Weight = ILBW26c

Description	Frequency	W. Frequency	% Weighted
0	10,455	7,695,209	34.2
1	10,609	8,455,557	37.5
2	5,507	4,658,812	20.7
3	439	345,785	1.5
4	58	51,596	0.2
5	6	975	0.0
97 : Don't Know	2,558	1,294,747	5.7

NBPVW27c No. unable to work family - 1994 Pos. = 499 Type = Numeric Action = Suppress

Weight = ILBW26c

Description	Frequency	W. Frequency	% Weighted
-------------	-----------	--------------	------------

**SLID 1994 MICRODATA FREQUENCY COUNTS
INTERNAL PERSON FILE (CSP1994)**

Theme: 03650 PERSONAL CHARACTERISTICS - Family and household characteristics - Labour

NBPVW27c No. unable to work family - 1994 Pos. = 499 Type = Numeric Action = Suppress

Weight = ILBW26c

Description	Frequency	W. Frequency	% Weighted
0	24,953	19,767,271	87.8
1	2,531	1,866,052	8.2
2	436	282,101	1.2
3	31	14,525	0.0
4	4	1,561	0.0
97 : Don't Know	1,677	571,170	2.5

FMUIF27c Family rec'd EI in refyr - 1994 Pos. = 501 Type = Character Action = Keep

Weight = ILBW26c

Description	Frequency	W. Frequency	% Weighted
1 : Yes	8,257	5,576,801	24.7
2 : No	19,970	16,564,048	73.6
7 : Don't Know	1,405	361,833	1.6

FMWCF27c Family rec'd WC in refyr - 1994 Pos. = 502 Type = Character Action = Keep

Weight = ILBW26c

Description	Frequency	W. Frequency	% Weighted
1 : Yes	1,775	1,361,178	6.0
2 : No	26,331	20,691,508	91.9
7 : Don't Know	1,526	449,997	2.0

FMSAF27c Fam. rec'd SA in refyr - 1994 Pos. = 503 Type = Character Action = Keep

Weight = ILBW26c

Description	Frequency	W. Frequency	% Weighted
1 : Yes	3,049	2,197,408	9.7
2 : No	25,085	19,870,724	88.3
7 : Don't Know	1,498	434,550	1.9

**SLID 1994 MICRODATA FREQUENCY COUNTS
INTERNAL PERSON FILE (CSP1994)**

Theme: 05100 LABOUR - Labour market activity patterns

NBJBS28c No. jobs held refyr - 1994 Pos. = 504 Type = Numeric Action = Keep

Weight = ILBW26c

Description	Frequency	W. Frequency	% Weighted
0	6,361	4,981,541	22.1
1	15,233	12,307,050	54.6
2	2,910	2,145,519	9.5
3	617	441,020	1.9
4	124	84,837	0.3
5	37	20,494	0.0
6	8	5,284	0.0
97 : Don't Know	1,262	244,993	1.0
99 : Not Applicable	3,080	2,271,942	10.1

NBPWJ28c No. paid worker jobs refyr - 1994 Pos. = 506 Type = Numeric Action = Keep

Weight = ILBW26c

Description	Frequency	W. Frequency	% Weighted
0	8,793	6,960,060	30.9
1	13,648	10,890,713	48.4
2	2,210	1,683,017	7.4
3	499	357,990	1.5
4	102	72,399	0.3
5	30	16,281	0.0
6	8	5,284	0.0
97 : Don't Know	1,262	244,993	1.0
99 : Not Applicable	3,080	2,271,942	10.1

NBJBL28c No. jobless spells refyr - 1994 Pos. = 508 Type = Numeric Action = Keep

Weight = ILBW26c

Description	Frequency	W. Frequency	% Weighted
0	13,851	11,359,202	50.4
1	9,457	7,395,647	32.8
2	1,799	1,128,248	5.0
3	159	86,931	0.3
4	17	10,621	0.0
5	5	2,901	0.0
6	2	2,195	0.0
97 : Don't Know	1,262	244,993	1.0
99 : Not Applicable	3,080	2,271,942	10.1

**SLID 1994 MICRODATA FREQUENCY COUNTS
INTERNAL PERSON FILE (CSP1994)**

Theme: 05100 LABOUR - Labour market activity patterns

WKSEM28c No. weeks employed - 1994 **Pos. = 510 Type = Numeric** **Action = Keep**

Min = 0
Max = 53
Mean = 35
Weight = ILBW26c

Description	Frequency	W. Frequency	% Weighted
0 - 9	6,935	5,363,669	23.8
10 - 19	1,174	833,063	3.7
20 - 29	1,099	753,151	3.3
30 - 39	1,154	897,002	3.9
40 - 49	1,095	781,327	3.4
50 - 59	13,833	11,357,534	50.4
97 : Don't Know	1,262	244,993	1.0
99 : Not Applicable	3,080	2,271,942	10.1

WKSUE28c No. weeks unemployed - 1994 **Pos. = 512 Type = Numeric** **Action = Keep**

Min = 0
Max = 53
Mean = 4
Weight = ILBW26c

Description	Frequency	W. Frequency	% Weighted
0 - 9	22,357	17,834,304	79.2
10 - 19	915	653,930	2.9
20 - 29	615	439,817	1.9
30 - 39	508	364,062	1.6
40 - 49	258	181,833	0.8
50 - 59	637	511,799	2.2
97 : Don't Know	1,262	244,993	1.0
99 : Not Applicable	3,080	2,271,942	10.1

WKSNL28c No. weeks not in lf - 1994 **Pos. = 514 Type = Numeric** **Action = Keep**

Min = 0
Max = 53
Mean = 14
Weight = ILBW26c

Description	Frequency	W. Frequency	% Weighted
0 - 9	17,017	13,706,880	60.9
10 - 19	805	609,069	2.7

**SLID 1994 MICRODATA FREQUENCY COUNTS
INTERNAL PERSON FILE (CSP1994)**

Theme: 05100 LABOUR - Labour market activity patterns

WKSNL28c No. weeks not in lf - 1994 Pos. = 514 Type = Numeric Action = Keep

Min = 0

Max = 53

Mean = 14

Weight = ILBW26c

Description	Frequency	W. Frequency	% Weighted
20 - 29	667	471,809	2.1
30 - 39	841	591,732	2.6
40 - 49	723	491,872	2.1
50 - 59	5,237	4,114,385	18.2
97 : Don't Know	1,262	244,993	1.0
99 : Not Applicable	3,080	2,271,942	10.1

**MTWK28ca Mos some work done - January 1994 Pos. = 516 Type = Character Action = Keep
Format = 1 byte per month array**

Weight = ILBW26c

Description	Frequency	W. Frequency	% Weighted
1 : Yes	15,458	12,597,773	55.9
2 : No	9,832	7,387,975	32.8
7 : Don't Know	1,262	244,993	1.0
9 : Not Applicable	3,080	2,271,942	10.1

**MTWK28cb Mos some work done - February 1994 Pos. = 517 Type = Character Action = Keep
Format = 1 byte per month array**

Weight = ILBW26c

Description	Frequency	W. Frequency	% Weighted
1 : Yes	15,491	12,598,753	55.9
2 : No	9,799	7,386,994	32.8
7 : Don't Know	1,262	244,993	1.0
9 : Not Applicable	3,080	2,271,942	10.1

**MTWK28cc Mos some work done - March 1994 Pos. = 518 Type = Character Action = Keep
Format = 1 byte per month array**

Weight = ILBW26c

Description	Frequency	W. Frequency	% Weighted
1 : Yes	15,667	12,730,809	56.5
2 : No	9,623	7,254,939	32.2
7 : Don't Know	1,262	244,993	1.0
9 : Not Applicable	3,080	2,271,942	10.1

**SLID 1994 MICRODATA FREQUENCY COUNTS
INTERNAL PERSON FILE (CSP1994)**

Theme: 05100 LABOUR - Labour market activity patterns

MTWK28cd Mos some work done - April 1994

Pos. = 519 Type = Character Action = Keep

Format = 1 byte per month array

Weight = ILBW26c

Description	Frequency	W. Frequency	% Weighted
1 : Yes	15,895	12,874,513	57.2
2 : No	9,395	7,111,234	31.6
7 : Don't Know	1,262	244,993	1.0
9 : Not Applicable	3,080	2,271,942	10.1

MTWK28ce Mos some work done - May 1994

Pos. = 520 Type = Character Action = Keep

Format = 1 byte per month array

Weight = ILBW26c

Description	Frequency	W. Frequency	% Weighted
1 : Yes	16,439	13,178,494	58.5
2 : No	8,851	6,807,254	30.2
7 : Don't Know	1,262	244,993	1.0
9 : Not Applicable	3,080	2,271,942	10.1

MTWK28cf Mos some work done - June 1994

Pos. = 521 Type = Character Action = Keep

Format = 1 byte per month array

Weight = ILBW26c

Description	Frequency	W. Frequency	% Weighted
1 : Yes	16,868	13,459,183	59.8
2 : No	8,422	6,526,565	29.0
7 : Don't Know	1,262	244,993	1.0
9 : Not Applicable	3,080	2,271,942	10.1

MTWK28cg Mos some work done - July 1994

Pos. = 522 Type = Character Action = Keep

Format = 1 byte per month array

Weight = ILBW26c

Description	Frequency	W. Frequency	% Weighted
1 : Yes	16,902	13,433,967	59.7
2 : No	8,388	6,551,780	29.1
7 : Don't Know	1,262	244,993	1.0
9 : Not Applicable	3,080	2,271,942	10.1

**SLID 1994 MICRODATA FREQUENCY COUNTS
INTERNAL PERSON FILE (CSP1994)**

Theme: 05100 LABOUR - Labour market activity patterns

**MTWK28ch Mos some work done - August 1994 Pos. = 523 Type = Character Action = Keep
Format = 1 byte per month array**

Weight = ILBW26c

Description	Frequency	W. Frequency	% Weighted
1 : Yes	16,899	13,439,289	59.7
2 : No	8,391	6,546,459	29.0
7 : Don't Know	1,262	244,993	1.0
9 : Not Applicable	3,080	2,271,942	10.1

**MTWK28ci Mos some work done - September 1994 Pos. = 524 Type = Character Action = Keep
Format = 1 byte per month array**

Weight = ILBW26c

Description	Frequency	W. Frequency	% Weighted
1 : Yes	16,711	13,328,006	59.2
2 : No	8,579	6,657,742	29.5
7 : Don't Know	1,262	244,993	1.0
9 : Not Applicable	3,080	2,271,942	10.1

**MTWK28cj Mos some work done - October 1994 Pos. = 525 Type = Character Action = Keep
Format = 1 byte per month array**

Weight = ILBW26c

Description	Frequency	W. Frequency	% Weighted
1 : Yes	16,422	13,172,369	58.5
2 : No	8,868	6,813,379	30.2
7 : Don't Know	1,262	244,993	1.0
9 : Not Applicable	3,080	2,271,942	10.1

**MTWK28ck Mos some work done - November 1994 Pos. = 526 Type = Character Action = Keep
Format = 1 byte per month array**

Weight = ILBW26c

Description	Frequency	W. Frequency	% Weighted
1 : Yes	16,191	13,058,847	58.0
2 : No	9,099	6,926,900	30.7
7 : Don't Know	1,262	244,993	1.0
9 : Not Applicable	3,080	2,271,942	10.1

**SLID 1994 MICRODATA FREQUENCY COUNTS
INTERNAL PERSON FILE (CSP1994)**

Theme: 05100 LABOUR - Labour market activity patterns

**MTWK28cl Mos some work done - December 1994 Pos. = 527 Type = Character Action = Keep
Format = 1 byte per month array**

Weight = ILBW26c

Description	Frequency	W. Frequency	% Weighted
1 : Yes	15,989	12,968,747	57.6
2 : No	9,301	7,017,000	31.1
7 : Don't Know	1,262	244,993	1.0
9 : Not Applicable	3,080	2,271,942	10.1

ALHRW28c Total usual hrs all jobs - 1994 Pos. = 528 Type = Numeric Action = Keep

Min = 0

Max = 8,760

Mean = 1,286

Weight = ILBW26c

Description	Frequency	W. Frequency	% Weighted
0 - 99	6,703	5,229,027	23.2
100 - 199	354	265,237	1.1
200 - 299	403	276,964	1.2
300 - 399	425	315,298	1.4
400 - 499	326	255,598	1.1
500 - 599	449	345,781	1.5
600 - 699	434	324,010	1.4
700 - 799	456	362,969	1.6
800 - 899	355	259,868	1.1
900 - 999	319	236,500	1.0
1,000 - 1,099	663	528,340	2.3
1,100 - 1,199	304	198,130	0.8
1,200 - 1,299	369	278,434	1.2
1,300 - 1,399	549	427,861	1.9
1,400 - 1,499	297	221,619	0.9
1,500 - 1,599	654	489,531	2.1
1,600 - 1,699	338	231,894	1.0
1,700 - 1,799	265	197,692	0.8
1,800 - 1,899	1,224	1,123,649	4.9
1,900 - 1,999	1,529	1,339,133	5.9
2,000 - 2,099	4,717	3,875,925	17.2
2,100 - 2,199	314	212,075	0.9
2,200 - 2,299	278	187,483	0.8
2,300 - 2,399	500	439,995	1.9
2,400 - 2,499	97	73,740	0.3
2,500 - 2,599	177	128,584	0.5
2,600 - 2,699	647	504,856	2.2

**SLID 1994 MICRODATA FREQUENCY COUNTS
INTERNAL PERSON FILE (CSP1994)**

Theme: 05100 LABOUR - Labour market activity patterns

ALHRW28c Total usual hrs all jobs - 1994

Pos. = 528 Type = Numeric

Action = Keep

Min = 0

Max = 8,760

Mean = 1,286

Weight = ILBW26c

Description	Frequency	W. Frequency	% Weighted
2,700 - 2,799	78	56,867	0.2
2,800 - 2,899	181	148,483	0.6
2,900 - 2,999	57	34,571	0.1
3,000 - 3,099	49	41,582	0.1
3,100 - 3,199	431	364,670	1.6
3,200 - 3,299	23	16,935	0.0
3,300 - 3,399	74	62,961	0.2
3,400 - 3,499	23	12,203	0.0
3,500 - 3,599	17	12,919	0.0
3,600 - 3,699	129	76,849	0.3
3,700 - 3,799	17	6,641	0.0
3,800 - 3,899	15	5,166	0.0
3,900 - 3,999	27	22,637	0.1
4,000 - 4,099	13	6,761	0.0
4,100 - 4,199	57	40,130	0.1
4,200 - 4,299	5	2,569	0.0
4,300 - 4,399	27	15,776	0.0
4,400 - 4,499	9	5,579	0.0
4,500 - 4,599	1	470	0.0
4,600 - 4,699	20	14,565	0.0
4,700 - 4,799	8	7,293	0.0
4,800 - 4,899	5	3,941	0.0
4,900 - 4,999	5	4,656	0.0
5,000 - 5,099	5	2,826	0.0
5,100 - 5,199	36	17,915	0.0
5,200 - 5,299	7	7,107	0.0
5,400 - 5,499	4	2,263	0.0
5,500 - 5,599	3	1,815	0.0
5,600 - 5,699	2	494	0.0
6,000 - 6,099	1	406	0.0
6,300 - 6,399	1	4,069	0.0
6,400 - 6,499	1	731	0.0
6,700 - 6,799	2	2,022	0.0
6,900 - 6,999	1	639	0.0
7,000 - 7,099	1	177	0.0
7,300 - 7,399	1	487	0.0
8,700 - 8,799	1	823	0.0
9997 : Don't Know	2,069	894,518	3.9

**SLID 1994 MICRODATA FREQUENCY COUNTS
INTERNAL PERSON FILE (CSP1994)**

Theme: 05100 LABOUR - Labour market activity patterns

ALHRW28c Total usual hrs all jobs - 1994 Pos. = 528 Type = Numeric Action = Keep

Min = 0

Max = 8,760

Mean = 1,286

Weight = ILBW26c

Description	Frequency	W. Frequency	% Weighted
9999 : Not Applicable	3,080	2,271,942	10.1

ALHRP28c Total hrs paid all jobs - 1994 Pos. = 532 Type = Numeric Action = Keep

Min = 0

Max = 7,037

Mean = 1,264

Weight = ILBW26c

Description	Frequency	W. Frequency	% Weighted
0 - 99	6,752	5,260,988	23.3
100 - 199	365	275,001	1.2
200 - 299	429	292,001	1.3
300 - 399	470	351,831	1.5
400 - 499	378	295,013	1.3
500 - 599	489	368,604	1.6
600 - 699	490	365,817	1.6
700 - 799	477	374,497	1.6
800 - 899	409	296,918	1.3
900 - 999	395	307,524	1.3
1,000 - 1,099	673	536,846	2.3
1,100 - 1,199	354	249,137	1.1
1,200 - 1,299	402	294,789	1.3
1,300 - 1,399	575	440,694	1.9
1,400 - 1,499	357	261,316	1.1
1,500 - 1,599	687	509,802	2.2
1,600 - 1,699	369	258,910	1.1
1,700 - 1,799	391	299,779	1.3
1,800 - 1,899	1,299	1,192,615	5.3
1,900 - 1,999	1,548	1,332,844	5.9
2,000 - 2,099	4,347	3,625,723	16.1
2,100 - 2,199	316	225,093	1.0
2,200 - 2,299	267	178,593	0.7
2,300 - 2,399	485	433,484	1.9
2,400 - 2,499	100	73,937	0.3
2,500 - 2,599	179	137,131	0.6
2,600 - 2,699	598	470,135	2.0

**SLID 1994 MICRODATA FREQUENCY COUNTS
INTERNAL PERSON FILE (CSP1994)**

Theme: 05100 LABOUR - Labour market activity patterns

ALHRP28c Total hrs paid all jobs - 1994

Pos. = 532 Type = Numeric

Action = Keep

Min = 0

Max = 7,037

Mean = 1,264

Weight = ILBW26c

Description	Frequency	W. Frequency	% Weighted
2,700 - 2,799	82	58,803	0.2
2,800 - 2,899	180	146,552	0.6
2,900 - 2,999	61	43,428	0.1
3,000 - 3,099	46	39,982	0.1
3,100 - 3,199	401	345,171	1.5
3,200 - 3,299	26	19,646	0.0
3,300 - 3,399	72	57,867	0.2
3,400 - 3,499	25	13,824	0.0
3,500 - 3,599	14	8,663	0.0
3,600 - 3,699	118	70,281	0.3
3,700 - 3,799	22	8,522	0.0
3,800 - 3,899	14	5,251	0.0
3,900 - 3,999	35	27,898	0.1
4,000 - 4,099	10	4,308	0.0
4,100 - 4,199	58	40,089	0.1
4,200 - 4,299	8	4,993	0.0
4,300 - 4,399	27	20,659	0.0
4,400 - 4,499	8	5,348	0.0
4,500 - 4,599	5	2,720	0.0
4,600 - 4,699	17	9,496	0.0
4,700 - 4,799	9	7,814	0.0
4,800 - 4,899	4	2,761	0.0
4,900 - 4,999	4	4,335	0.0
5,000 - 5,099	5	2,509	0.0
5,100 - 5,199	33	14,672	0.0
5,200 - 5,299	4	4,942	0.0
5,400 - 5,499	5	3,671	0.0
5,500 - 5,599	2	1,281	0.0
5,700 - 5,799	1	216	0.0
5,800 - 5,899	2	739	0.0
6,000 - 6,099	1	406	0.0
6,300 - 6,399	1	4,069	0.0
6,800 - 6,899	1	639	0.0
7,000 - 7,099	1	177	0.0
9997 : Don't Know	1,649	539,953	2.4
9999 : Not Applicable	3,080	2,271,942	10.1

**SLID 1994 MICRODATA FREQUENCY COUNTS
INTERNAL PERSON FILE (CSP1994)**

Theme: 05100 LABOUR - Labour market activity patterns

**HWAJ28ca All jobs,usual hrs work/mt - January Pos. = 536 Type = Numeric Action = Keep
Format = 3 byte per month array**

Min = 0
Max = 730
Mean = 103
Weight = ILBW26c

Description	Frequency	W. Frequency	% Weighted
0 - 99	11,788	8,947,771	39.7
100 - 199	10,701	8,851,625	39.3
200 - 299	1,831	1,453,529	6.4
300 - 399	386	247,084	1.1
400 - 499	80	54,575	0.2
500 - 599	10	9,252	0.0
600 - 699	3	1,622	0.0
700 - 799	2	1,335	0.0
997 : Don't Know	1,751	663,943	2.9
999 : Not Applicable	3,080	2,271,942	10.1

**HWAJ28cb All jobs,usual hrs work/mt - February Pos. = 539 Type = Numeric Action = Keep
Format = 3 byte per month array**

Min = 0
Max = 730
Mean = 103
Weight = ILBW26c

Description	Frequency	W. Frequency	% Weighted
0 - 99	11,745	8,921,907	39.6
100 - 199	10,717	8,876,646	39.4
200 - 299	1,843	1,457,690	6.4
300 - 399	386	243,416	1.0
400 - 499	79	50,457	0.2
500 - 599	10	9,179	0.0
600 - 699	3	1,622	0.0
700 - 799	2	1,335	0.0
997 : Don't Know	1,767	668,484	2.9
999 : Not Applicable	3,080	2,271,942	10.1

**SLID 1994 MICRODATA FREQUENCY COUNTS
INTERNAL PERSON FILE (CSP1994)**

Theme: 05100 LABOUR - Labour market activity patterns

HWAJ28cc All jobs,usual hrs work/mt - March 1994 Pos. = 542 Type = Numeric Action = Keep
Format = 3 byte per month array

Min = 0
Max = 730
Mean = 104
Weight = ILBW26c

Description	Frequency	W. Frequency	% Weighted
0 - 99	11,649	8,854,225	39.3
100 - 199	10,773	8,909,095	39.5
200 - 299	1,874	1,474,119	6.5
300 - 399	386	251,765	1.1
400 - 499	78	46,155	0.2
500 - 599	13	9,668	0.0
600 - 699	2	665	0.0
700 - 799	1	823	0.0
997 : Don't Know	1,776	684,222	3.0
999 : Not Applicable	3,080	2,271,942	10.1

HWAJ28cd All jobs,usual hrs work/mt - April 1994 Pos. = 545 Type = Numeric Action = Keep
Format = 3 byte per month array

Min = 0
Max = 730
Mean = 105
Weight = ILBW26c

Description	Frequency	W. Frequency	% Weighted
0 - 99	11,470	8,759,228	38.9
100 - 199	10,914	8,990,242	39.9
200 - 299	1,897	1,485,498	6.6
300 - 399	392	251,885	1.1
400 - 499	83	46,454	0.2
500 - 599	10	5,315	0.0
600 - 699	3	4,734	0.0
700 - 799	1	823	0.0
997 : Don't Know	1,782	686,557	3.0
999 : Not Applicable	3,080	2,271,942	10.1

**SLID 1994 MICRODATA FREQUENCY COUNTS
INTERNAL PERSON FILE (CSP1994)**

Theme: 05100 LABOUR - Labour market activity patterns

**HWAJ28ce All jobs,usual hrs work/mt - May 1994 Pos. = 548 Type = Numeric Action = Keep
Format = 3 byte per month array**

Min = 0
Max = 730
Mean = 108
Weight = ILBW26c

Description	Frequency	W. Frequency	% Weighted
0 - 99	10,941	8,451,606	37.5
100 - 199	11,247	9,186,163	40.8
200 - 299	2,027	1,561,822	6.9
300 - 399	418	269,449	1.2
400 - 499	86	47,288	0.2
500 - 599	11	9,571	0.0
600 - 699	2	665	0.0
700 - 799	1	823	0.0
997 : Don't Know	1,819	703,350	3.1
999 : Not Applicable	3,080	2,271,942	10.1

**HWAJ28cf All jobs,usual hrs work/mt - June 1994 Pos. = 551 Type = Numeric Action = Keep
Format = 3 byte per month array**

Min = 0
Max = 730
Mean = 110
Weight = ILBW26c

Description	Frequency	W. Frequency	% Weighted
0 - 99	10,588	8,226,153	36.5
100 - 199	11,482	9,364,643	41.6
200 - 299	2,079	1,581,363	7.0
300 - 399	444	272,448	1.2
400 - 499	90	51,326	0.2
500 - 599	12	11,640	0.0
600 - 699	2	665	0.0
700 - 799	2	1,335	0.0
997 : Don't Know	1,853	721,164	3.2
999 : Not Applicable	3,080	2,271,942	10.1

**SLID 1994 MICRODATA FREQUENCY COUNTS
INTERNAL PERSON FILE (CSP1994)**

Theme: 05100 LABOUR - Labour market activity patterns

**HWAJ28cg All jobs,usual hrs work/mt - July 1994 Pos. = 554 Type = Numeric Action = Keep
Format = 3 byte per month array**

Min = 0
Max = 730
Mean = 112
Weight = ILBW26c

Description	Frequency	W. Frequency	% Weighted
0 - 99	10,279	8,025,113	35.6
100 - 199	11,702	9,518,725	42.3
200 - 299	2,132	1,611,270	7.1
300 - 399	457	281,672	1.2
400 - 499	94	52,870	0.2
500 - 599	12	11,539	0.0
600 - 699	3	809	0.0
700 - 799	2	1,335	0.0
997 : Don't Know	1,871	727,405	3.2
999 : Not Applicable	3,080	2,271,942	10.1

**HWAJ28ch All jobs,usual hrs work/mt - August Pos. = 557 Type = Numeric Action = Keep
Format = 3 byte per month array**

Min = 0
Max = 730
Mean = 112
Weight = ILBW26c

Description	Frequency	W. Frequency	% Weighted
0 - 99	10,328	8,058,931	35.8
100 - 199	11,642	9,463,351	42.0
200 - 299	2,125	1,619,127	7.2
300 - 399	469	291,120	1.2
400 - 499	96	52,416	0.2
500 - 599	12	12,270	0.0
600 - 699	4	1,338	0.0
700 - 799	1	823	0.0
997 : Don't Know	1,875	731,362	3.2
999 : Not Applicable	3,080	2,271,942	10.1

**SLID 1994 MICRODATA FREQUENCY COUNTS
INTERNAL PERSON FILE (CSP1994)**

Theme: 05100 LABOUR - Labour market activity patterns

HWAJ28ci All jobs,usual hrs work/mt - September Pos. = 560 Type = Numeric Action = Keep
Format = 3 byte per month array

Min = 0
Max = 730
Mean = 109
Weight = ILBW26c

Description	Frequency	W. Frequency	% Weighted
0 - 99	10,830	8,398,510	37.3
100 - 199	11,262	9,184,692	40.8
200 - 299	2,042	1,572,240	6.9
300 - 399	463	285,792	1.2
400 - 499	86	48,302	0.2
500 - 599	14	14,090	0.0
600 - 699	3	1,193	0.0
700 - 799	1	823	0.0
997 : Don't Know	1,851	725,096	3.2
999 : Not Applicable	3,080	2,271,942	10.1

HWAJ28cj All jobs,usual hrs work/mt - October Pos. = 563 Type = Numeric Action = Keep
Format = 3 byte per month array

Min = 0
Max = 730
Mean = 108
Weight = ILBW26c

Description	Frequency	W. Frequency	% Weighted
0 - 99	11,022	8,481,667	37.6
100 - 199	11,141	9,136,499	40.6
200 - 299	2,028	1,564,194	6.9
300 - 399	432	273,002	1.2
400 - 499	80	43,841	0.1
500 - 599	13	13,000	0.0
600 - 699	4	1,392	0.0
700 - 799	1	823	0.0
997 : Don't Know	1,831	716,319	3.1
999 : Not Applicable	3,080	2,271,942	10.1

**SLID 1994 MICRODATA FREQUENCY COUNTS
INTERNAL PERSON FILE (CSP1994)**

Theme: 05100 LABOUR - Labour market activity patterns

**HWAJ28ck All jobs,usual hrs work/mt - November Pos. = 566 Type = Numeric Action = Keep
Format = 3 byte per month array**

Min = 0
Max = 730
Mean = 106
Weight = ILBW26c

Description	Frequency	W. Frequency	% Weighted
0 - 99	11,239	8,591,669	38.1
100 - 199	11,040	9,087,593	40.3
200 - 299	1,957	1,531,076	6.8
300 - 399	409	256,796	1.1
400 - 499	70	39,492	0.1
500 - 599	13	12,574	0.0
600 - 699	2	686	0.0
700 - 799	1	823	0.0
997 : Don't Know	1,821	710,029	3.1
999 : Not Applicable	3,080	2,271,942	10.1

**HWAJ28cl All jobs,usual hrs work/mt - December Pos. = 569 Type = Numeric Action = Keep
Format = 3 byte per month array**

Min = 0
Max = 730
Mean = 105
Weight = ILBW26c

Description	Frequency	W. Frequency	% Weighted
0 - 99	11,430	8,660,305	38.4
100 - 199	10,955	9,061,744	40.2
200 - 299	1,884	1,496,875	6.6
300 - 399	392	248,980	1.1
400 - 499	67	38,545	0.1
500 - 599	11	10,447	0.0
600 - 699	2	343	0.0
700 - 799	2	1,671	0.0
997 : Don't Know	1,809	711,828	3.1
999 : Not Applicable	3,080	2,271,942	10.1

**SLID 1994 MICRODATA FREQUENCY COUNTS
INTERNAL PERSON FILE (CSP1994)**

Theme: 05100 LABOUR - Labour market activity patterns

CMPHW28c Comp. hrly wage all jobs - 1994

**Pos. = 572 Type = Numeric Action = Keep
Format = \$9,999.99**

Min = 2
Max = 50
Mean = 15
Weight = ILBW26c

Description	Frequency	W. Frequency	% Weighted
0 - 9	5,721	3,744,653	16.6
10 - 19	7,471	6,231,900	27.6
20 - 29	2,644	2,362,317	10.5
30 - 39	505	516,852	2.3
40 - 49	125	148,246	0.6
50 - 59	5	3,374	0.0
9999.97 : Don't Know	1,274	255,525	1.1
9999.99 : Not Applicable	11,887	9,239,813	41.0

ALFST28c Annual lf status - 1994

Pos. = 685 Type = Character Action = Keep

Weight = ILBW26c

Description	Frequency	W. Frequency	% Weighted
01 : Employed all year	13,407	11,068,500	49.1
02 : Unemployed all year	611	489,716	2.1
03 : Not in the labour force all year	5,202	4,088,006	18.1
04 : Employed part-year, unemployed part-year	2,248	1,640,174	7.2
05 : Employed part-year, not in labour force part-year	1,808	1,261,843	5.6
06 : Unemployed part-year, not in labour force part-year	550	405,011	1.8
07 : Employed, unemployed and not in labour force during year	1,464	1,032,494	4.5
97 : Don't Know	1,262	244,993	1.0
99 : Not Applicable	3,080	2,271,942	10.1

TTWGS28c Wages and salaries all job - 1994

**Pos. = 793 Type = Numeric Action = Keep
Format = \$99,999,999**

Min = 5
Max = 218,450
Mean = 26,087
Weight = ILBW26c

Description	Frequency	W. Frequency	% Weighted
0 - 999	452	303,627	1.3
1,000 - 1,999	542	363,247	1.6
2,000 - 2,999	476	332,319	1.4

**SLID 1994 MICRODATA FREQUENCY COUNTS
INTERNAL PERSON FILE (CSP1994)**

Theme: 05100 LABOUR - Labour market activity patterns

TTWGS28c Wages and salaries all job - 1994

Pos. = 793 Type = Numeric

Action = Keep

Format = \$99,999,999

Min = 5

Max = 218,450

Mean = 26,087

Weight = ILBW26c

Description	Frequency	W. Frequency	% Weighted
3,000 - 3,999	494	336,221	1.4
4,000 - 4,999	463	318,370	1.4
5,000 - 5,999	427	319,944	1.4
6,000 - 6,999	422	297,959	1.3
7,000 - 7,999	406	271,022	1.2
8,000 - 8,999	393	275,534	1.2
9,000 - 9,999	385	281,785	1.2
10,000 - 10,999	385	266,258	1.1
11,000 - 11,999	374	264,627	1.1
12,000 - 12,999	365	255,499	1.1
13,000 - 13,999	356	235,286	1.0
14,000 - 14,999	360	263,187	1.1
15,000 - 15,999	388	255,646	1.1
16,000 - 16,999	339	263,730	1.1
17,000 - 17,999	316	218,367	0.9
18,000 - 18,999	340	260,759	1.1
19,000 - 19,999	281	206,351	0.9
20,000 - 20,999	403	330,034	1.4
21,000 - 21,999	313	234,209	1.0
22,000 - 22,999	325	231,603	1.0
23,000 - 23,999	298	242,422	1.0
24,000 - 24,999	258	227,336	1.0
25,000 - 25,999	356	302,071	1.3
26,000 - 26,999	297	240,185	1.0
27,000 - 27,999	253	194,381	0.8
28,000 - 28,999	297	225,358	1.0
29,000 - 29,999	289	224,671	1.0
30,000 - 30,999	285	278,263	1.2
31,000 - 31,999	276	234,809	1.0
32,000 - 32,999	229	224,470	1.0
33,000 - 33,999	241	222,898	0.9
34,000 - 34,999	207	178,165	0.7
35,000 - 35,999	289	279,305	1.2
36,000 - 36,999	217	180,554	0.8
37,000 - 37,999	210	208,081	0.9
38,000 - 38,999	188	173,478	0.7
39,000 - 39,999	191	184,463	0.8
40,000 - 40,999	251	236,157	1.0

**SLID 1994 MICRODATA FREQUENCY COUNTS
INTERNAL PERSON FILE (CSP1994)**

Theme: 05100 LABOUR - Labour market activity patterns

TTWGS28c Wages and salaries all job - 1994

Pos. = 793 Type = Numeric

Action = Keep

Format = \$99,999,999

Min = 5

Max = 218,450

Mean = 26,087

Weight = ILBW26c

Description	Frequency	W. Frequency	% Weighted
41,000 - 41,999	191	135,393	0.6
42,000 - 42,999	150	120,955	0.5
43,000 - 43,999	153	120,906	0.5
44,000 - 44,999	116	98,453	0.4
45,000 - 45,999	231	186,694	0.8
46,000 - 46,999	110	91,113	0.4
47,000 - 47,999	98	77,189	0.3
48,000 - 48,999	100	100,465	0.4
49,000 - 49,999	107	95,642	0.4
50,000 - 50,999	244	212,352	0.9
51,000 - 51,999	64	63,392	0.2
52,000 - 52,999	115	90,524	0.4
53,000 - 53,999	85	72,631	0.3
54,000 - 54,999	67	65,084	0.2
55,000 - 55,999	113	102,700	0.4
56,000 - 56,999	47	34,630	0.1
57,000 - 57,999	46	40,698	0.1
58,000 - 58,999	51	60,988	0.2
59,000 - 59,999	51	44,538	0.2
60,000 - 60,999	126	145,958	0.6
61,000 - 61,999	41	36,851	0.1
62,000 - 62,999	36	35,733	0.1
63,000 - 63,999	39	48,459	0.2
64,000 - 64,999	27	26,102	0.1
65,000 - 65,999	55	64,505	0.2
66,000 - 66,999	13	9,451	0.0
67,000 - 67,999	25	28,677	0.1
68,000 - 68,999	19	12,980	0.0
69,000 - 69,999	12	11,102	0.0
70,000 - 70,999	42	60,501	0.2
71,000 - 71,999	8	4,672	0.0
72,000 - 72,999	21	23,873	0.1
73,000 - 73,999	9	11,858	0.0
74,000 - 74,999	5	3,932	0.0
75,000 - 75,999	24	17,038	0.0
76,000 - 76,999	7	5,252	0.0
77,000 - 77,999	4	3,352	0.0
78,000 - 78,999	11	13,014	0.0

**SLID 1994 MICRODATA FREQUENCY COUNTS
INTERNAL PERSON FILE (CSP1994)**

Theme: 05100 LABOUR - Labour market activity patterns

TTWGS28c Wages and salaries all job - 1994

Pos. = 793 Type = Numeric Action = Keep

Format = \$99,999,999

Min = 5

Max = 218,450

Mean = 26,087

Weight = ILBW26c

Description	Frequency	W. Frequency	% Weighted
79,000 - 79,999	6	5,820	0.0
80,000 - 80,999	33	29,457	0.1
81,000 - 81,999	5	2,897	0.0
82,000 - 82,999	4	5,778	0.0
83,000 - 83,999	7	9,828	0.0
84,000 - 84,999	10	8,476	0.0
85,000 - 85,999	12	13,718	0.0
86,000 - 86,999	4	2,882	0.0
87,000 - 87,999	2	1,678	0.0
88,000 - 88,999	8	5,925	0.0
89,000 - 89,999	2	1,531	0.0
90,000 - 90,999	17	21,720	0.1
91,000 - 91,999	5	4,235	0.0
92,000 - 92,999	1	3,296	0.0
93,000 - 93,999	3	2,710	0.0
94,000 - 94,999	4	3,804	0.0
95,000 - 95,999	3	1,878	0.0
96,000 - 96,999	3	5,027	0.0
97,000 - 97,999	3	1,936	0.0
98,000 - 98,999	1	4,635	0.0
99,000 - 99,999	5	3,481	0.0
100,000 +	33	46,279	0.2
99999997 : Don't Know	1,274	255,525	1.1
99999999 : Not Applicable	11,887	9,239,813	41.0

FPDWK28c Flag-paid worker - 1994

Pos. = 801 Type = Character Action = Keep

Weight = ILBW26c

Description	Frequency	W. Frequency	% Weighted
1 : Yes	16,497	13,025,687	57.8
2 : No	8,793	6,960,060	30.9
7 : Don't Know	1,262	244,993	1.0
9 : Not Applicable	3,080	2,271,942	10.1

**SLID 1994 MICRODATA FREQUENCY COUNTS
INTERNAL PERSON FILE (CSP1994)**

Theme: 05100 LABOUR - Labour market activity patterns

FSEIN28c Flag-self-emp.incorporated - 1994 Pos. = 802 Type = Character Action = Keep

Weight = ILBW26c

Description	Frequency	W. Frequency	% Weighted
1 : Yes	1,071	974,150	4.3
2 : No	24,219	19,011,598	84.4
7 : Don't Know	1,262	244,993	1.0
9 : Not Applicable	3,080	2,271,942	10.1

FSEUI28c Flag-self-emp.not incorp. - 1994 Pos. = 803 Type = Character Action = Keep

Weight = ILBW26c

Description	Frequency	W. Frequency	% Weighted
1 : Yes	2,136	1,511,436	6.7
2 : No	23,154	18,474,311	82.1
7 : Don't Know	1,262	244,993	1.0
9 : Not Applicable	3,080	2,271,942	10.1

FUNFW28c Flag-unpaid family worker - 1994 Pos. = 804 Type = Character Action = Keep

Weight = ILBW26c

Description	Frequency	W. Frequency	% Weighted
1 : Yes	100	60,194	0.2
2 : No	25,190	19,925,553	88.5
7 : Don't Know	1,262	244,993	1.0
9 : Not Applicable	3,080	2,271,942	10.1

LKEND28c Looking work end refyr - 1994 Pos. = 805 Type = Character Action = Keep

Weight = ILBW26c

Description	Frequency	W. Frequency	% Weighted
1 : Yes	2,049	1,487,098	6.6
2 : No	23,241	18,498,650	82.2
7 : Don't Know	1,262	244,993	1.0
9 : Not Applicable	3,080	2,271,942	10.1

**SLID 1994 MICRODATA FREQUENCY COUNTS
INTERNAL PERSON FILE (CSP1994)**

Theme: 05100 LABOUR - Labour market activity patterns

**MTLK28ca Mos looked for work - January 1994 Pos. = 806 Type = Character Action = Keep
Format = 1 byte per month array**

Weight = ILBW26c

Description	Frequency	W. Frequency	% Weighted
1 : Yes	2,656	1,916,866	8.5
2 : No	22,634	18,068,882	80.3
7 : Don't Know	1,262	244,993	1.0
9 : Not Applicable	3,080	2,271,942	10.1

**MTLK28cb Mos looked for work - February 1994 Pos. = 807 Type = Character Action = Keep
Format = 1 byte per month array**

Weight = ILBW26c

Description	Frequency	W. Frequency	% Weighted
1 : Yes	2,557	1,870,696	8.3
2 : No	22,733	18,115,052	80.5
7 : Don't Know	1,262	244,993	1.0
9 : Not Applicable	3,080	2,271,942	10.1

**MTLK28cc Mos looked for work - March 1994 Pos. = 808 Type = Character Action = Keep
Format = 1 byte per month array**

Weight = ILBW26c

Description	Frequency	W. Frequency	% Weighted
1 : Yes	2,501	1,834,253	8.1
2 : No	22,789	18,151,495	80.6
7 : Don't Know	1,262	244,993	1.0
9 : Not Applicable	3,080	2,271,942	10.1

**MTLK28cd Mos looked for work - April 1994 Pos. = 809 Type = Character Action = Keep
Format = 1 byte per month array**

Weight = ILBW26c

Description	Frequency	W. Frequency	% Weighted
1 : Yes	2,398	1,759,719	7.8
2 : No	22,892	18,226,029	80.9
7 : Don't Know	1,262	244,993	1.0
9 : Not Applicable	3,080	2,271,942	10.1

**SLID 1994 MICRODATA FREQUENCY COUNTS
INTERNAL PERSON FILE (CSP1994)**

Theme: 05100 LABOUR - Labour market activity patterns

**MTLK28ce Mos looked for work - May 1994 Pos. = 810 Type = Character Action = Keep
Format = 1 byte per month array**

Weight = ILBW26c

Description	Frequency	W. Frequency	% Weighted
1 : Yes	2,228	1,685,154	7.4
2 : No	23,062	18,300,594	81.3
7 : Don't Know	1,262	244,993	1.0
9 : Not Applicable	3,080	2,271,942	10.1

**MTLK28cf Mos looked for work - June 1994 Pos. = 811 Type = Character Action = Keep
Format = 1 byte per month array**

Weight = ILBW26c

Description	Frequency	W. Frequency	% Weighted
1 : Yes	2,118	1,602,954	7.1
2 : No	23,172	18,382,794	81.6
7 : Don't Know	1,262	244,993	1.0
9 : Not Applicable	3,080	2,271,942	10.1

**MTLK28cg Mos looked for work - July 1994 Pos. = 812 Type = Character Action = Keep
Format = 1 byte per month array**

Weight = ILBW26c

Description	Frequency	W. Frequency	% Weighted
1 : Yes	2,060	1,590,159	7.0
2 : No	23,230	18,395,589	81.7
7 : Don't Know	1,262	244,993	1.0
9 : Not Applicable	3,080	2,271,942	10.1

**MTLK28ch Mos looked for work - August 1994 Pos. = 813 Type = Character Action = Keep
Format = 1 byte per month array**

Weight = ILBW26c

Description	Frequency	W. Frequency	% Weighted
1 : Yes	2,015	1,539,313	6.8
2 : No	23,275	18,446,435	81.9
7 : Don't Know	1,262	244,993	1.0
9 : Not Applicable	3,080	2,271,942	10.1

**SLID 1994 MICRODATA FREQUENCY COUNTS
INTERNAL PERSON FILE (CSP1994)**

Theme: 05100 LABOUR - Labour market activity patterns

MTLK28ci Mos looked for work - September 1994 Pos. = 814 Type = Character Action = Keep
Format = 1 byte per month array

Weight = ILBW26c

Description	Frequency	W. Frequency	% Weighted
1 : Yes	1,870	1,434,232	6.3
2 : No	23,420	18,551,516	82.4
7 : Don't Know	1,262	244,993	1.0
9 : Not Applicable	3,080	2,271,942	10.1

MTLK28cj Mos looked for work - October 1994 Pos. = 815 Type = Character Action = Keep
Format = 1 byte per month array

Weight = ILBW26c

Description	Frequency	W. Frequency	% Weighted
1 : Yes	1,983	1,485,033	6.6
2 : No	23,307	18,500,715	82.2
7 : Don't Know	1,262	244,993	1.0
9 : Not Applicable	3,080	2,271,942	10.1

MTLK28ck Mos looked for work - November 1994 Pos. = 816 Type = Character Action = Keep
Format = 1 byte per month array

Weight = ILBW26c

Description	Frequency	W. Frequency	% Weighted
1 : Yes	2,024	1,491,663	6.6
2 : No	23,266	18,494,085	82.1
7 : Don't Know	1,262	244,993	1.0
9 : Not Applicable	3,080	2,271,942	10.1

MTLK28cl Mos looked for work - December 1994 Pos. = 817 Type = Character Action = Keep
Format = 1 byte per month array

Weight = ILBW26c

Description	Frequency	W. Frequency	% Weighted
1 : Yes	2,097	1,522,549	6.7
2 : No	23,193	18,463,198	82.0
7 : Don't Know	1,262	244,993	1.0
9 : Not Applicable	3,080	2,271,942	10.1

**SLID 1994 MICRODATA FREQUENCY COUNTS
INTERNAL PERSON FILE (CSP1994)**

Theme: 05100 LABOUR - Labour market activity patterns

RCVCP28c Rec'd compensation refyr - 1994 Pos. = 818 Type = Character Action = Keep

Weight = ILBW26c

Description	Frequency	W. Frequency	% Weighted
1 : Yes	6,562	4,642,926	20.6
2 : No	18,724	15,342,689	68.1
7 : Don't Know	1,266	245,126	1.0
9 : Not Applicable	3,080	2,271,942	10.1

NBABS28c No. absences refyr - 1994 Pos. = 819 Type = Numeric Action = Suppress

Weight = ILBW26c

Description	Frequency	W. Frequency	% Weighted
99 : Not Applicable	29,632	22,502,684	100.0

**SLID 1994 MICRODATA FREQUENCY COUNTS
INTERNAL PERSON FILE (CSP1994)**

Theme: 05200 LABOUR - Work experience

WRKFT11c Ever worked FT - 1994

Pos. = 821 Type = Character Action = Keep

Weight = ILBW26c

Description	Frequency	W. Frequency	% Weighted
1 : Yes	23,422	18,036,982	80.1
2 : No	2,799	2,021,062	8.9
7 : Don't Know	3,403	2,441,745	10.8
8 : Refusal	8	2,893	0.0

YRSTF11c Yr 1st FT job began - 1994

Pos. = 822 Type = Numeric Action = Keep

Format = YYYY

Weight = ILBW26c

Description	Frequency	W. Frequency	% Weighted
1935	2	1,862	0.0
1936	3	1,507	0.0
1937	1	138	0.0
1938	3	1,395	0.0
1939	23	11,400	0.0
1940	46	34,921	0.1
1941	62	48,876	0.2
1942	88	71,183	0.3
1943	192	141,990	0.6
1944	167	130,605	0.5
1945	178	155,074	0.6
1946	168	104,826	0.4
1947	175	119,896	0.5
1948	223	167,048	0.7
1949	197	153,694	0.6
1950	210	162,344	0.7
1951	220	169,289	0.7
1952	198	153,547	0.6
1953	428	367,683	1.6
1954	192	156,118	0.6
1955	231	184,834	0.8
1956	236	172,559	0.7
1957	250	199,452	0.8
1958	341	242,304	1.0
1959	266	230,775	1.0
1960	264	178,632	0.7
1961	307	246,479	1.1
1962	245	165,263	0.7
1963	558	447,504	1.9
1964	309	235,912	1.0
1965	361	266,414	1.1

**SLID 1994 MICRODATA FREQUENCY COUNTS
INTERNAL PERSON FILE (CSP1994)**

Theme: 05200 LABOUR - Work experience

YRSTF11c Yr 1st FT job began - 1994

Pos. = 822 Type = Numeric Action = Keep

Format = YYYY

Weight = ILBW26c

Description	Frequency	W. Frequency	% Weighted
1966	403	295,784	1.3
1967	405	298,182	1.3
1968	499	386,028	1.7
1969	397	276,172	1.2
1970	468	389,289	1.7
1971	538	415,745	1.8
1972	457	381,817	1.7
1973	975	741,049	3.2
1974	484	359,407	1.6
1975	637	472,591	2.1
1976	592	481,612	2.1
1977	581	413,982	1.8
1978	710	633,864	2.8
1979	610	478,965	2.1
1980	600	449,565	2.0
1981	679	576,392	2.5
1982	442	342,230	1.5
1983	692	558,340	2.4
1984	398	302,283	1.3
1985	528	411,192	1.8
1986	573	497,951	2.2
1987	568	477,857	2.1
1988	552	426,290	1.8
1989	555	391,375	1.7
1990	537	379,287	1.6
1991	545	405,759	1.8
1992	529	388,712	1.7
1993	1,218	801,118	3.5
1994	1,007	819,062	3.6
9997 : Don't Know	3,459	2,473,602	10.9
9998 : Refusal	49	30,698	0.1
9999 : Not Applicable	2,801	2,022,928	8.9

**SLID 1994 MICRODATA FREQUENCY COUNTS
INTERNAL PERSON FILE (CSP1994)**

Theme: 05200 LABOUR - Work experience

AGSTF11c Age when 1st FT job began - 1994 Pos. = 826 Type = Numeric Action = Suppress

Min = 9
Max = 69
Mean = 22
Weight = ILBW26c

Description	Frequency	W. Frequency	% Weighted
0 - 9	3	4,535	0.0
10 - 19	10,947	7,826,140	34.7
20 - 29	10,648	8,852,092	39.3
30 - 39	1,071	808,254	3.5
40 - 49	452	329,390	1.4
50 - 59	159	117,582	0.5
60 - 69	43	37,458	0.1
997 : Don't Know	3,459	2,473,602	10.9
998 : Refusal	49	30,698	0.1
999 : Not Applicable	2,801	2,022,928	8.9

YRSCF11c Yrs since start 1st FT job - 1994 Pos. = 829 Type = Numeric Action = Keep

Min = 1
Max = 60
Mean = 21
Weight = ILBW26c

Description	Frequency	W. Frequency	% Weighted
0 - 9	6,084	4,587,416	20.3
10 - 19	5,832	4,648,429	20.6
20 - 29	5,263	4,016,070	17.8
30 - 39	3,137	2,385,298	10.6
40 - 49	2,242	1,739,284	7.7
50 - 59	763	597,093	2.6
60 - 69	2	1,862	0.0
97 : Don't Know	3,459	2,473,602	10.9
98 : Refusal	49	30,698	0.1
99 : Not Applicable	2,801	2,022,928	8.9

**SLID 1994 MICRODATA FREQUENCY COUNTS
INTERNAL PERSON FILE (CSP1994)**

Theme: 05200 LABOUR - Work experience

YRNWK11c Yrs not emp.since 1stFTjob - 1994 Pos. = 831 Type = Numeric Action = Keep

Min = 0
Max = 53
Mean = 3
Weight = ILBW26c

Description	Frequency	W. Frequency	% Weighted
0 - 9	18,040	13,417,905	59.6
10 - 19	1,396	1,051,023	4.6
20 - 29	444	305,222	1.3
30 - 39	218	185,052	0.8
40 - 49	146	98,894	0.4
50 - 59	17	14,830	0.0
97 : Don't Know	6,130	4,884,536	21.7
98 : Refusal	422	504,371	2.2
99 : Not Applicable	2,819	2,040,846	9.0

YRG6M11c Yrs worked FY(6+mos) since - 1994 Pos. = 833 Type = Numeric Action = Keep

Min = 0
Max = 56
Mean = 17
Weight = ILBW26c

Description	Frequency	W. Frequency	% Weighted
0 - 9	6,490	4,725,634	21.0
10 - 19	4,743	3,678,126	16.3
20 - 29	3,470	2,602,803	11.5
30 - 39	1,961	1,451,700	6.4
40 - 49	1,137	841,834	3.7
50 - 59	182	135,651	0.6
97 : Don't Know	6,160	4,243,837	18.8
98 : Refusal	1,497	1,908,922	8.4
99 : Not Applicable	3,992	2,914,173	12.9

YRWKF11c Yrs wrkd only FY/FT since - 1994 Pos. = 835 Type = Numeric Action = Keep

Min = 0
Max = 56
Mean = 15
Weight = ILBW26c

Description	Frequency	W. Frequency	% Weighted
-------------	-----------	--------------	------------

**SLID 1994 MICRODATA FREQUENCY COUNTS
INTERNAL PERSON FILE (CSP1994)**

Theme: 05200 LABOUR - Work experience

YRWKF11c Yrs wrkd only FY/FT since - 1994 Pos. = 835 Type = Numeric Action = Keep

Min = 0
Max = 56
Mean = 15
Weight = ILBW26c

Description	Frequency	W. Frequency	% Weighted
0 - 9	7,790	5,633,622	25.0
10 - 19	4,248	3,318,936	14.7
20 - 29	3,036	2,310,008	10.2
30 - 39	1,745	1,308,217	5.8
40 - 49	988	739,278	3.2
50 - 59	161	118,659	0.5
97 : Don't Know	6,883	4,904,761	21.8
98 : Refusal	1,276	1,633,837	7.2
99 : Not Applicable	3,505	2,535,361	11.2

YRWKP11c Yrs wrkd FY/PT only since - 1994 Pos. = 837 Type = Numeric Action = Keep

Min = 0
Max = 47
Mean = 1
Weight = ILBW26c

Description	Frequency	W. Frequency	% Weighted
0 - 9	17,285	13,007,017	57.8
10 - 19	527	329,335	1.4
20 - 29	109	62,381	0.2
30 - 39	39	25,274	0.1
40 - 49	8	4,656	0.0
97 : Don't Know	8,343	6,582,187	29.2
98 : Refusal	370	348,509	1.5
99 : Not Applicable	2,951	2,143,322	9.5

YRWFP11c Yrs mixed FT/PT since - 1994 Pos. = 839 Type = Numeric Action = Keep

Min = 0
Max = 51
Mean = 1
Weight = ILBW26c

Description	Frequency	W. Frequency	% Weighted
-------------	-----------	--------------	------------

**SLID 1994 MICRODATA FREQUENCY COUNTS
INTERNAL PERSON FILE (CSP1994)**

Theme: 05200 LABOUR - Work experience

YRWFP11c Yrs mixed FT/PT since - 1994

Pos. = 839 Type = Numeric

Action = Keep

Min = 0

Max = 51

Mean = 1

Weight = ILBW26c

Description	Frequency	W. Frequency	% Weighted
0 - 9	17,635	13,206,027	58.6
10 - 19	178	109,017	0.4
20 - 29	89	62,362	0.2
30 - 39	40	36,180	0.1
40 - 49	22	14,337	0.0
50 - 59	2	523	0.0
97 : Don't Know	8,364	6,617,507	29.4
98 : Refusal	451	409,006	1.8
99 : Not Applicable	2,851	2,047,721	9.1

YRL6M11c Yrs worked PY since - 1994

Pos. = 841 Type = Numeric

Action = Keep

Min = 0

Max = 53

Mean = 1

Weight = ILBW26c

Description	Frequency	W. Frequency	% Weighted
0 - 9	19,576	14,656,567	65.1
10 - 19	318	187,990	0.8
20 - 29	104	70,974	0.3
30 - 39	52	30,088	0.1
40 - 49	18	11,429	0.0
50 - 59	3	1,082	0.0
97 : Don't Know	6,654	5,405,463	24.0
98 : Refusal	106	117,113	0.5
99 : Not Applicable	2,801	2,021,974	8.9

**SLID 1994 MICRODATA FREQUENCY COUNTS
INTERNAL PERSON FILE (CSP1994)**

Theme: 05200 LABOUR - Work experience

YRXFT11c Yrs work experience(FYFTE) - 1994 Pos. = 843 Type = Numeric Action = Keep

Min = 0

Max = 56

Mean = 14

Weight = ILBW26c

Description	Frequency	W. Frequency	% Weighted
0 - 9	9,590	6,972,912	30.9
10 - 19	4,818	3,707,435	16.4
20 - 29	3,242	2,460,167	10.9
30 - 39	1,809	1,346,903	5.9
40 - 49	1,036	771,420	3.4
50 - 59	166	126,205	0.5
97 : Don't Know	6,984	4,967,834	22.0
98 : Refusal	1,281	1,635,505	7.2
99 : Not Applicable	706	514,299	2.2

**SLID 1994 MICRODATA FREQUENCY COUNTS
INTERNAL PERSON FILE (CSP1994)**

Theme: 05300 LABOUR - Jobless periods

SPELLIDa Jobless spell ID - Spell 1 Pos. = 845 Type = Numeric Action = Suppress

Weight = ILBW26c

Description	Frequency	W. Frequency	% Weighted
1	9,341	7,255,310	32.2
2	1,857	1,208,839	5.3
3	212	146,424	0.6
4	25	14,094	0.0
5	4	1,877	0.0
99 : Not Applicable	18,193	13,876,137	61.6

STRDA3ac Start date jobs spell ref - Spell 1 1994 Pos. = 847 Type = Character Action = Modify
Format = YYYYMMDD

Weight = ILBW26c

Description	Frequency	W. Frequency	% Weighted
1994	11,439	8,626,546	38.3
9999 : Not Applicable	18,193	13,876,137	61.6
01	9,920	7,446,158	33.0
02	406	348,407	1.5
03	22	12,963	0.0
04	23	17,327	0.0
05	29	21,644	0.1
06	23	14,473	0.0
07	28	36,230	0.1
08	24	13,797	0.0
09	20	9,102	0.0
10	18	11,609	0.0
11	35	21,857	0.1
12	17	14,652	0.0
13	29	20,628	0.0
14	21	20,359	0.0
15	20	13,959	0.0
16	271	180,534	0.8
17	23	15,279	0.0
18	15	11,900	0.0
19	21	14,129	0.0
20	13	6,611	0.0
21	41	31,327	0.1
22	19	9,521	0.0
23	33	26,153	0.1
24	32	21,846	0.1
25	7	2,571	0.0
26	24	17,754	0.0
27	15	12,208	0.0

**SLID 1994 MICRODATA FREQUENCY COUNTS
INTERNAL PERSON FILE (CSP1994)**

Theme: 05300 LABOUR - Jobless periods

**STRDA3ac Start date jobs spell ref - Spell 1 1994 Pos. = 847 Type = Character Action = Modify
Format = YYYYMMDD**

Weight = ILBW26c

Description	Frequency	W. Frequency	% Weighted
28	11	6,463	0.0
29	96	84,786	0.3
30	20	12,013	0.0
31	163	150,271	0.6
99 : Not Applicable	18,193	13,876,137	61.6

**ENDDA3ac End date jobs spell refyr - Spell 1 1994 Pos. = 855 Type = Character Action = Modify
Format = YYYYMMDD**

Weight = ILBW26c

Description	Frequency	W. Frequency	% Weighted
1994	11,439	8,626,546	38.3
9999 : Not Applicable	18,193	13,876,137	61.6
01	84	57,045	0.2
02	52	32,690	0.1
03	44	23,084	0.1
04	70	53,149	0.2
05	63	46,911	0.2
06	67	41,894	0.1
07	33	22,364	0.1
08	51	40,318	0.1
09	69	57,050	0.2
10	37	22,315	0.1
11	44	30,175	0.1
12	29	19,212	0.0
13	44	30,192	0.1
14	670	466,510	2.0
15	40	21,235	0.0
16	25	18,252	0.0
17	33	16,056	0.0
18	24	13,499	0.0
19	89	57,492	0.2
20	31	28,175	0.1
21	21	19,397	0.0
22	23	11,288	0.0
23	34	28,315	0.1
24	83	62,730	0.2
25	38	15,625	0.0
26	47	31,092	0.1
27	58	47,787	0.2
28	146	105,675	0.4

**SLID 1994 MICRODATA FREQUENCY COUNTS
INTERNAL PERSON FILE (CSP1994)**

Theme: 05300 LABOUR - Jobless periods

ENDDA3ac End date jobs spell refyr - Spell 1 1994 Pos. = 855 Type = Character Action = Modify
Format = YYYYMMDD

Weight = ILBW26c

Description	Frequency	W. Frequency	% Weighted
29	278	208,908	0.9
30	779	531,785	2.3
31	8,333	6,466,310	28.7
99 : Not Applicable	18,193	13,876,137	61.6

BEGAN3ac Jobless spell start refyr - Spell 1 1994 Pos. = 863 Type = Character Action = Keep

Weight = ILBW26c

Description	Frequency	W. Frequency	% Weighted
1 : Yes	1,894	1,448,974	6.4
2 : No	9,545	7,177,571	31.9
9 : Not Applicable	18,193	13,876,137	61.6

ENDED3ac Jobless spell end refyr - Spell 1 1994 Pos. = 864 Type = Character Action = Keep

Weight = ILBW26c

Description	Frequency	W. Frequency	% Weighted
1 : Yes	3,917	2,780,753	12.3
2 : No	7,522	5,845,793	25.9
9 : Not Applicable	18,193	13,876,137	61.6

LKFG3ac Look work jobs spell refy - Spell 1 1994 Pos. = 865 Type = Character Action = Keep

Weight = ILBW26c

Description	Frequency	W. Frequency	% Weighted
1 : Yes	4,080	3,036,367	13.4
2 : No	7,311	5,545,695	24.6
7 : Don't Know	39	35,254	0.1
8 : Refusal	9	9,229	0.0
9 : Not Applicable	18,193	13,876,137	61.6

REANL3ac Reason didn't look work - Spell 1 1994 Pos. = 866 Type = Character Action = Keep

Weight = ILBW26c

Description	Frequency	W. Frequency	% Weighted
-------------	-----------	--------------	------------

**SLID 1994 MICRODATA FREQUENCY COUNTS
INTERNAL PERSON FILE (CSP1994)**

Theme: 05300 LABOUR - Jobless periods

REANL3ac Reason didn't look work - Spell 1 1994 Pos. = 866 Type = Character Action = Keep

Weight = ILBW26c

Description	Frequency	W. Frequency	% Weighted
01 : Own illness or disability	133	99,886	0.4
02 : Caring for own children	34	20,302	0.0
03 : Caring for elder relative(s)	5	1,691	0.0
04 : Other personal or family responsibilities	19	11,885	0.0
05 : Going to school	75	48,737	0.2
06 : Waiting for recall (to former job)	96	52,598	0.2
07 : Waiting for replies from employers	46	30,135	0.1
08 : Believes no work available	109	79,807	0.3
09 : No reason given	31	16,865	0.0
10 : Other	52	43,440	0.1
97 : Don't Know	48	44,430	0.2
99 : Not Applicable	28,984	22,052,902	98.0

WNTFG3ac Want work jobs spell rfy - Spell 1 1994 Pos. = 868 Type = Character Action = Keep

Weight = ILBW26c

Description	Frequency	W. Frequency	% Weighted
1 : Yes	600	405,350	1.8
2 : No	6,711	5,140,397	22.8
7 : Don't Know	41	36,737	0.1
8 : Refusal	7	7,693	0.0
9 : Not Applicable	22,273	16,912,505	75.1

SPELLIDb Jobless spell ID - Spell 2

Pos. = 869 Type = Numeric

Action = Suppress

Weight = ILBW26c

Description	Frequency	W. Frequency	% Weighted
2	1,114	751,708	3.3
3	751	418,529	1.8
4	101	51,809	0.2
5	13	7,211	0.0
6	3	1,639	0.0
99 : Not Applicable	27,650	21,271,785	94.5

**SLID 1994 MICRODATA FREQUENCY COUNTS
INTERNAL PERSON FILE (CSP1994)**

Theme: 05300 LABOUR - Jobless periods

**STRDA3bc Start date jobs spell ref - Spell 2 1994 Pos. = 871 Type = Character Action = Modify
Format = YYYYMMDD**

Weight = ILBW26c

Description	Frequency	W. Frequency	% Weighted
1994	1,982	1,230,898	5.4
9999 : Not Applicable	27,650	21,271,785	94.5
01	344	223,796	0.9
02	257	185,298	0.8
03	38	22,914	0.1
04	26	26,127	0.1
05	21	9,183	0.0
06	31	20,690	0.0
07	18	14,102	0.0
08	25	11,844	0.0
09	26	16,306	0.0
10	27	15,919	0.0
11	42	23,613	0.1
12	15	6,128	0.0
13	20	8,353	0.0
14	7	7,045	0.0
15	28	11,141	0.0
16	314	181,632	0.8
17	32	21,345	0.0
18	27	15,012	0.0
19	22	13,277	0.0
20	20	13,744	0.0
21	48	33,452	0.1
22	32	18,215	0.0
23	28	20,060	0.0
24	48	34,417	0.1
25	10	4,564	0.0
26	40	22,181	0.1
27	27	14,543	0.0
28	13	7,370	0.0
29	109	61,448	0.2
30	14	5,518	0.0
31	273	161,648	0.7
99 : Not Applicable	27,650	21,271,785	94.5

**ENDDA3bc End date jobs spell refyr - Spell 2 1994 Pos. = 879 Type = Character Action = Modify
Format = YYYYMMDD**

Weight = ILBW26c

Description	Frequency	W. Frequency	% Weighted
1994	1,982	1,230,898	5.4

**SLID 1994 MICRODATA FREQUENCY COUNTS
INTERNAL PERSON FILE (CSP1994)**

Theme: 05300 LABOUR - Jobless periods

ENDDA3bc End date jobs spell refyr - Spell 2 1994 Pos. = 879 Type = Character Action = Modify
Format = YYYYMMDD

Weight = ILBW26c

Description	Frequency	W. Frequency	% Weighted
9999 : Not Applicable	27,650	21,271,785	94.5
01	9	11,733	0.0
02	6	2,275	0.0
03	9	3,778	0.0
04	10	6,751	0.0
05	9	4,228	0.0
06	6	4,002	0.0
07	9	10,505	0.0
08	5	2,326	0.0
09	16	15,179	0.0
10	6	2,776	0.0
11	4	2,602	0.0
12	2	915	0.0
13	7	3,281	0.0
14	72	44,457	0.2
15	8	3,579	0.0
16	5	7,198	0.0
17	3	1,216	0.0
18	5	3,360	0.0
19	11	8,153	0.0
20	2	2,179	0.0
21	4	1,881	0.0
22	4	4,268	0.0
23	5	3,105	0.0
24	7	4,185	0.0
25	10	4,013	0.0
26	4	1,262	0.0
27	9	4,494	0.0
28	7	3,239	0.0
29	24	12,528	0.0
30	67	44,318	0.2
31	1,637	1,007,096	4.4
99 : Not Applicable	27,650	21,271,785	94.5

BEGAN3bc Jobless spell start refyr - Spell 2 1994 Pos. = 887 Type = Character Action = Keep

Weight = ILBW26c

Description	Frequency	W. Frequency	% Weighted
1 : Yes	1,982	1,230,898	5.4
9 : Not Applicable	27,650	21,271,785	94.5

**SLID 1994 MICRODATA FREQUENCY COUNTS
INTERNAL PERSON FILE (CSP1994)**

Theme: 05300 LABOUR - Jobless periods

ENDED3bc Jobless spell end refyr - Spell 2 1994 Pos. = 888 Type = Character Action = Keep

Weight = ILBW26c

Description	Frequency	W. Frequency	% Weighted
1 : Yes	427	277,451	1.2
2 : No	1,555	953,447	4.2
9 : Not Applicable	27,650	21,271,785	94.5

LKFG3bc Look work jobs spell refy - Spell 2 1994 Pos. = 889 Type = Character Action = Keep

Weight = ILBW26c

Description	Frequency	W. Frequency	% Weighted
1 : Yes	949	591,688	2.6
2 : No	1,020	633,420	2.8
7 : Don't Know	13	5,789	0.0
9 : Not Applicable	27,650	21,271,785	94.5

REANL3bc Reason didn't look work - Spell 2 1994 Pos. = 890 Type = Character Action = Keep

Weight = ILBW26c

Description	Frequency	W. Frequency	% Weighted
01 : Own illness or disability	9	5,935	0.0
02 : Caring for own children	4	1,965	0.0
04 : Other personal or family responsibilities	2	1,463	0.0
05 : Going to school	11	8,097	0.0
06 : Waiting for recall (to former job)	53	21,373	0.0
07 : Waiting for replies from employers	13	3,314	0.0
08 : Believes no work available	29	13,787	0.0
09 : No reason given	5	1,692	0.0
10 : Other	9	6,054	0.0
97 : Don't Know	13	5,789	0.0
99 : Not Applicable	29,484	22,433,208	99.6

WNTFG3bc Want work jobs spell rfy - Spell 2 1994 Pos. = 892 Type = Character Action = Keep

Weight = ILBW26c

Description	Frequency	W. Frequency	% Weighted
1 : Yes	136	64,046	0.2
2 : No	885	569,734	2.5
7 : Don't Know	12	5,428	0.0

**SLID 1994 MICRODATA FREQUENCY COUNTS
INTERNAL PERSON FILE (CSP1994)**

Theme: 05300 LABOUR - Jobless periods

**STRDA3cc Start date jobs spell ref - Spell 3 1994 Pos. = 895 Type = Character Action = Modify
Format = YYYYMMDD**

Weight = ILBW26c

Description	Frequency	W. Frequency	% Weighted
21	7	1,834	0.0
22	4	1,658	0.0
23	1	2,387	0.0
24	8	8,099	0.0
25	2	1,489	0.0
26	4	2,090	0.0
27	7	2,178	0.0
28	1	516	0.0
29	6	4,046	0.0
30	1	198	0.0
31	10	3,176	0.0
99 : Not Applicable	29,449	22,400,034	99.5

**ENDDA3cc End date jobs spell refyr - Spell 3 1994 Pos. = 903 Type = Character Action = Modify
Format = YYYYMMDD**

Weight = ILBW26c

Description	Frequency	W. Frequency	% Weighted
1994	183	102,649	0.4
9999 : Not Applicable	29,449	22,400,034	99.5
03	1	944	0.0
06	1	516	0.0
08	1	168	0.0
09	2	1,104	0.0
10	1	361	0.0
11	2	491	0.0
12	1	148	0.0
13	2	2,242	0.0
14	8	6,975	0.0
15	1	50	0.0
16	1	997	0.0
17	1	346	0.0
19	1	210	0.0
20	1	409	0.0
24	2	1,992	0.0
26	1	221	0.0
29	2	450	0.0
30	2	828	0.0
31	152	84,189	0.3
99 : Not Applicable	29,449	22,400,034	99.5

**SLID 1994 MICRODATA FREQUENCY COUNTS
INTERNAL PERSON FILE (CSP1994)**

Theme: 05300 LABOUR - Jobless periods

BEGAN3cc Jobless spell start refyr - Spell 3 1994 Pos. = 911 Type = Character Action = Keep

Weight = ILBW26c

Description	Frequency	W. Frequency	% Weighted
1 : Yes	183	102,649	0.4
9 : Not Applicable	29,449	22,400,034	99.5

ENDED3cc Jobless spell end refyr - Spell 3 1994 Pos. = 912 Type = Character Action = Keep

Weight = ILBW26c

Description	Frequency	W. Frequency	% Weighted
1 : Yes	41	27,898	0.1
2 : No	142	74,751	0.3
9 : Not Applicable	29,449	22,400,034	99.5

LKFG3cc Look work jobls spell refy - Spell 3 1994 Pos. = 913 Type = Character Action = Keep

Weight = ILBW26c

Description	Frequency	W. Frequency	% Weighted
1 : Yes	121	66,255	0.2
2 : No	62	36,394	0.1
9 : Not Applicable	29,449	22,400,034	99.5

REANL3cc Reason didn't look work - Spell 3 1994 Pos. = 914 Type = Character Action = Keep

Weight = ILBW26c

Description	Frequency	W. Frequency	% Weighted
01 : Own illness or disability	3	735	0.0
02 : Caring for own children	1	128	0.0
04 : Other personal or family responsibilities	1	1,150	0.0
05 : Going to school	2	3,480	0.0
06 : Waiting for recall (to former job)	2	1,107	0.0
07 : Waiting for replies from employers	2	596	0.0
08 : Believes no work available	5	2,268	0.0
09 : No reason given	1	543	0.0
99 : Not Applicable	29,615	22,492,672	99.9

**SLID 1994 MICRODATA FREQUENCY COUNTS
INTERNAL PERSON FILE (CSP1994)**

Theme: 05300 LABOUR - Jobless periods

**ENDDA3dc End date jobs spell refyr - Spell 4 1994 Pos. = 927 Type = Character Action = Modify
Format = YYYYMMDD**

Weight = ILBW26c

Description	Frequency	W. Frequency	% Weighted
1994	24	15,718	0.0
9999 : Not Applicable	29,608	22,486,965	99.9
07	1	944	0.0
09	1	568	0.0
10	1	1,250	0.0
12	1	516	0.0
14	1	404	0.0
17	1	361	0.0
31	18	11,672	0.0
99 : Not Applicable	29,608	22,486,965	99.9

BEGAN3dc Jobless spell start refyr - Spell 4 1994 Pos. = 935 Type = Character Action = Keep

Weight = ILBW26c

Description	Frequency	W. Frequency	% Weighted
1 : Yes	24	15,718	0.0
9 : Not Applicable	29,608	22,486,965	99.9

ENDED3dc Jobless spell end refyr - Spell 4 1994 Pos. = 936 Type = Character Action = Keep

Weight = ILBW26c

Description	Frequency	W. Frequency	% Weighted
1 : Yes	7	5,096	0.0
2 : No	17	10,621	0.0
9 : Not Applicable	29,608	22,486,965	99.9

LKFG3dc Look work jobs spell refyr - Spell 4 1994 Pos. = 937 Type = Character Action = Keep

Weight = ILBW26c

Description	Frequency	W. Frequency	% Weighted
1 : Yes	19	13,973	0.0
2 : No	4	1,383	0.0
7 : Don't Know	1	361	0.0
9 : Not Applicable	29,608	22,486,965	99.9

**SLID 1994 MICRODATA FREQUENCY COUNTS
INTERNAL PERSON FILE (CSP1994)**

Theme: 05300 LABOUR - Jobless periods

REANL3dc Reason didn't look work - Spell 4 1994 Pos. = 938 Type = Character Action = Keep

Weight = ILBW26c

Description	Frequency	W. Frequency	% Weighted
01 : Own illness or disability	1	198	0.0
07 : Waiting for replies from employers	2	721	0.0
99 : Not Applicable	29,629	22,501,764	100.0

WNTFG3dc Want work jobs spell rfy - Spell 4 1994 Pos. = 940 Type = Character Action = Keep

Weight = ILBW26c

Description	Frequency	W. Frequency	% Weighted
1 : Yes	3	919	0.0
2 : No	2	825	0.0
9 : Not Applicable	29,627	22,500,938	99.9

SPELLIDe Jobless spell ID - Spell 5 Pos. = 941 Type = Numeric Action = Suppress

Weight = ILBW26c

Description	Frequency	W. Frequency	% Weighted
5	2	1,767	0.0
6	2	972	0.0
7	3	2,357	0.0
99 : Not Applicable	29,625	22,497,587	99.9

**STRDA3ec Start date jobs spell ref - Spell 5 1994 Pos. = 943 Type = Character Action = Modify
Format = YYYYMMDD**

Weight = ILBW26c

Description	Frequency	W. Frequency	% Weighted
1994	7	5,096	0.0
9999 : Not Applicable	29,625	22,497,587	99.9
06	1	1,051	0.0
08	1	361	0.0
15	1	516	0.0
16	1	404	0.0
17	1	1,250	0.0
24	1	568	0.0
27	1	944	0.0
99 : Not Applicable	29,625	22,497,587	99.9

**SLID 1994 MICRODATA FREQUENCY COUNTS
INTERNAL PERSON FILE (CSP1994)**

Theme: 05300 LABOUR - Jobless periods

**ENDDA3ec End date jobs spell refyr - Spell 5 1994 Pos. = 951 Type = Character Action = Modify
Format = YYYYMMDD**

Weight = ILBW26c

Description	Frequency	W. Frequency	% Weighted
1994	7	5,096	0.0
9999 : Not Applicable	29,625	22,497,587	99.9
06	1	1,250	0.0
14	1	568	0.0
27	1	944	0.0
31	4	2,333	0.0
99 : Not Applicable	29,625	22,497,587	99.9

BEGAN3ec Jobless spell start refyr - Spell 5 1994 Pos. = 959 Type = Character Action = Keep

Weight = ILBW26c

Description	Frequency	W. Frequency	% Weighted
1 : Yes	7	5,096	0.0
9 : Not Applicable	29,625	22,497,587	99.9

ENDED3ec Jobless spell end refyr - Spell 5 1994 Pos. = 960 Type = Character Action = Keep

Weight = ILBW26c

Description	Frequency	W. Frequency	% Weighted
1 : Yes	3	2,763	0.0
2 : No	4	2,333	0.0
9 : Not Applicable	29,625	22,497,587	99.9

LKFG3ec Look work jobs spell refy - Spell 5 1994 Pos. = 961 Type = Character Action = Keep

Weight = ILBW26c

Description	Frequency	W. Frequency	% Weighted
1 : Yes	5	4,167	0.0
2 : No	2	929	0.0
9 : Not Applicable	29,625	22,497,587	99.9

REANL3ec Reason didn't look work - Spell 5 1994 Pos. = 962 Type = Character Action = Keep

Weight = ILBW26c

Description	Frequency	W. Frequency	% Weighted
-------------	-----------	--------------	------------

**SLID 1994 MICRODATA FREQUENCY COUNTS
INTERNAL PERSON FILE (CSP1994)**

Theme: 05300 LABOUR - Jobless periods

REANL3ec Reason didn't look work - Spell 5 1994 Pos. = 962 Type = Character Action = Keep

Weight = ILBW26c

Description	Frequency	W. Frequency	% Weighted
99 : Not Applicable	29,632	22,502,684	100.0

WNTFG3ec Want work jobs spell rfy - Spell 5 1994 Pos. = 964 Type = Character Action = Keep

Weight = ILBW26c

Description	Frequency	W. Frequency	% Weighted
2 : No	2	929	0.0
9 : Not Applicable	29,630	22,501,754	100.0

SPELLIDf Jobless spell ID - Spell 6 Pos. = 965 Type = Numeric Action = Suppress

Weight = ILBW26c

Description	Frequency	W. Frequency	% Weighted
6	1	1,250	0.0
8	1	944	0.0
99 : Not Applicable	29,630	22,500,488	99.9

**STRDA3fc Start date jobs spell ref - Spell 6 1994 Pos. = 967 Type = Character Action = Modify
Format = YYYYMMDD**

Weight = ILBW26c

Description	Frequency	W. Frequency	% Weighted
1994	2	2,195	0.0
9999 : Not Applicable	29,630	22,500,488	99.9
03	1	944	0.0
11	1	1,250	0.0
99 : Not Applicable	29,630	22,500,488	99.9

**ENDDA3fc End date jobs spell refty - Spell 6 1994 Pos. = 975 Type = Character Action = Modify
Format = YYYYMMDD**

Weight = ILBW26c

Description	Frequency	W. Frequency	% Weighted
1994	2	2,195	0.0
9999 : Not Applicable	29,630	22,500,488	99.9
31	2	2,195	0.0
99 : Not Applicable	29,630	22,500,488	99.9

**SLID 1994 MICRODATA FREQUENCY COUNTS
INTERNAL PERSON FILE (CSP1994)**

Theme: 05300 LABOUR - Jobless periods

BEGAN3fc Jobless spell start refyr - Spell 6 1994 Pos. = 983 Type = Character Action = Keep

Weight = ILBW26c

Description	Frequency	W. Frequency	% Weighted
1 : Yes	2	2,195	0.0
9 : Not Applicable	29,630	22,500,488	99.9

ENDED3fc Jobless spell end refyr - Spell 6 1994 Pos. = 984 Type = Character Action = Keep

Weight = ILBW26c

Description	Frequency	W. Frequency	% Weighted
2 : No	2	2,195	0.0
9 : Not Applicable	29,630	22,500,488	99.9

LKFG3fc Look work jobs spell refy - Spell 6 1994 Pos. = 985 Type = Character Action = Keep

Weight = ILBW26c

Description	Frequency	W. Frequency	% Weighted
1 : Yes	1	1,250	0.0
7 : Don't Know	1	944	0.0
9 : Not Applicable	29,630	22,500,488	99.9

REANL3fc Reason didn't look work - Spell 6 1994 Pos. = 986 Type = Character Action = Keep

Weight = ILBW26c

Description	Frequency	W. Frequency	% Weighted
97 : Don't Know	1	944	0.0
99 : Not Applicable	29,631	22,501,739	100.0

WNTFG3fc Want work jobs spell rfy - Spell 6 1994 Pos. = 988 Type = Character Action = Keep

Weight = ILBW26c

Description	Frequency	W. Frequency	% Weighted
7 : Don't Know	1	944	0.0
9 : Not Applicable	29,631	22,501,739	100.0

**SLID 1994 MICRODATA FREQUENCY COUNTS
INTERNAL PERSON FILE (CSP1994)**

Theme: 05300 LABOUR - Jobless periods

SPELLIDg Jobless spell ID - Spell 7 Pos. = 989 Type = Numeric Action = Suppress

Weight = ILBW26c

Description	Frequency	W. Frequency	% Weighted
99 : Not Applicable	29,632	22,502,684	100.0

STRDA3gc Start date jobs spell ref - Spell 7 1994 Pos. = 991 Type = Character Action = Modify
Format = YYYYMMDD

Weight = ILBW26c

Description	Frequency	W. Frequency	% Weighted
9999 : Not Applicable	29,632	22,502,684	100.0
99 : Not Applicable	29,632	22,502,684	100.0

ENDDA3gc End date jobs spell refyr - Spell 7 1994 Pos. = 999 Type = Character Action = Modify
Format = YYYYMMDD

Weight = ILBW26c

Description	Frequency	W. Frequency	% Weighted
9999 : Not Applicable	29,632	22,502,684	100.0
99 : Not Applicable	29,632	22,502,684	100.0

BEGAN3gc Jobless spell start refyr - Spell 7 1994 Pos. = 1007 Type = Character Action = Keep

Weight = ILBW26c

Description	Frequency	W. Frequency	% Weighted
9 : Not Applicable	29,632	22,502,684	100.0

ENDED3gc Jobless spell end refyr - Spell 7 1994 Pos. = 1008 Type = Character Action = Keep

Weight = ILBW26c

Description	Frequency	W. Frequency	% Weighted
9 : Not Applicable	29,632	22,502,684	100.0

LKFG3gc Look work jobs spell refy - Spell 7 1994 Pos. = 1009 Type = Character Action = Keep

Weight = ILBW26c

Description	Frequency	W. Frequency	% Weighted
9 : Not Applicable	29,632	22,502,684	100.0

**SLID 1994 MICRODATA FREQUENCY COUNTS
INTERNAL PERSON FILE (CSP1994)**

Theme: 05300 LABOUR - Jobless periods

REANL3gc Reason didn't look work - Spell 7 1994 Pos. = 1010 Type = Character Action = Keep

Weight = ILBW26c

Description	Frequency	W. Frequency	% Weighted
99 : Not Applicable	29,632	22,502,684	100.0

WNTFG3gc Want work jobs spell rfyr - Spell 7 1994 Pos. = 1012 Type = Character Action = Keep

Weight = ILBW26c

Description	Frequency	W. Frequency	% Weighted
9 : Not Applicable	29,632	22,502,684	100.0

SPELLIDh Jobless spell ID - Spell 8 Pos. = 1013 Type = Numeric Action = Suppress

Weight = ILBW26c

Description	Frequency	W. Frequency	% Weighted
99 : Not Applicable	29,632	22,502,684	100.0

**STRDA3hc Start date jobs spell ref - Spell 8 1994 Pos. = 1015 Type = Character Action = Modify
Format = YYYYMMDD**

Weight = ILBW26c

Description	Frequency	W. Frequency	% Weighted
9999 : Not Applicable	29,632	22,502,684	100.0
99 : Not Applicable	29,632	22,502,684	100.0

**ENDDA3hc End date jobs spell refyr - Spell 8 1994 Pos. = 1023 Type = Character Action = Modify
Format = YYYYMMDD**

Weight = ILBW26c

Description	Frequency	W. Frequency	% Weighted
9999 : Not Applicable	29,632	22,502,684	100.0
99 : Not Applicable	29,632	22,502,684	100.0

BEGAN3hc Jobless spell start refyr - Spell 8 1994 Pos. = 1031 Type = Character Action = Keep

Weight = ILBW26c

Description	Frequency	W. Frequency	% Weighted
-------------	-----------	--------------	------------

**SLID 1994 MICRODATA FREQUENCY COUNTS
INTERNAL PERSON FILE (CSP1994)**

Theme: 05300 LABOUR - Jobless periods

BEGAN3hc Jobless spell start refyr - Spell 8 1994 Pos. = 1031 Type = Character Action = Keep

Weight = ILBW26c

Description	Frequency	W. Frequency	% Weighted
9 : Not Applicable	29,632	22,502,684	100.0

ENDED3hc Jobless spell end refyr - Spell 8 1994 Pos. = 1032 Type = Character Action = Keep

Weight = ILBW26c

Description	Frequency	W. Frequency	% Weighted
9 : Not Applicable	29,632	22,502,684	100.0

LKFG3hc Look work jobs spell refy - Spell 8 1994 Pos. = 1033 Type = Character Action = Keep

Weight = ILBW26c

Description	Frequency	W. Frequency	% Weighted
9 : Not Applicable	29,632	22,502,684	100.0

REANL3hc Reason didn't look work - Spell 8 1994 Pos. = 1034 Type = Character Action = Keep

Weight = ILBW26c

Description	Frequency	W. Frequency	% Weighted
99 : Not Applicable	29,632	22,502,684	100.0

WNTFG3hc Want work jobs spell rfyr - Spell 8 1994 Pos. = 1036 Type = Character Action = Keep

Weight = ILBW26c

Description	Frequency	W. Frequency	% Weighted
9 : Not Applicable	29,632	22,502,684	100.0

**SLID 1994 MICRODATA FREQUENCY COUNTS
INTERNAL PERSON FILE (CSP1994)**

Theme: 07100 INCOME AND WEALTH - Income sources

WGSAL42c Wages and salaries - 1994

Pos. = 1037 Type = Numeric

Action = Modify

Format = \$99,999,999

Min = 1

Max = 575,939

Mean = 26,176

Weight = ICSW26c

Description	Frequency	W. Frequency	% Weighted
0	11,087	8,144,027	36.1
1 - 9,999	5,591	3,775,195	16.7
10,000 - 19,999	3,760	2,764,059	12.2
20,000 - 29,999	3,167	2,435,976	10.8
30,000 - 39,999	2,384	2,190,715	9.7
40,000 - 49,999	1,678	1,394,813	6.2
50,000 - 59,999	1,026	885,261	3.9
60,000 - 69,999	483	476,925	2.1
70,000 - 79,999	195	159,889	0.7
80,000 - 89,999	117	100,659	0.4
90,000 - 99,999	49	60,555	0.2
100,000 - 109,999	31	31,652	0.1
110,000 - 119,999	17	16,807	0.0
120,000 - 129,999	14	25,836	0.1
130,000 - 139,999	5	5,286	0.0
140,000 - 149,999	5	7,015	0.0
150,000 - 159,999	5	6,643	0.0
160,000 - 169,999	3	2,667	0.0
170,000 - 179,999	2	2,207	0.0
180,000 - 189,999	1	416	0.0
190,000 - 199,999	4	6,221	0.0
200,000 - 209,999	4	3,267	0.0
310,000 - 319,999	1	882	0.0
350,000 - 359,999	1	2,101	0.0
400,000 - 409,999	1	3,477	0.0
570,000 - 579,999	1	120	0.0

FMSE42c Farm self-employment - 1994

Pos. = 1045 Type = Numeric

Action = Modify

Format = \$s9,999,999

Min = -56,468

Max = 237,912

Mean = 6,643

Weight = ICSW26c

Description	Frequency	W. Frequency	% Weighted
< 0	298	142,775	0.6
0	28,759	22,102,977	98.2

**SLID 1994 MICRODATA FREQUENCY COUNTS
INTERNAL PERSON FILE (CSP1994)**

Theme: 07100 INCOME AND WEALTH - Income sources

FMSE42c Farm self-employment - 1994

Pos. = 1045 Type = Numeric

Action = Modify

Format = \$s9,999,999

Min = -56,468

Max = 237,912

Mean = 6,643

Weight = ICSW26c

Description	Frequency	W. Frequency	% Weighted
1 - 9,999	308	141,214	0.6
10,000 - 19,999	134	59,848	0.2
20,000 - 29,999	65	25,533	0.1
30,000 - 39,999	36	17,086	0.0
40,000 - 49,999	15	6,204	0.0
50,000 - 59,999	7	3,281	0.0
60,000 - 69,999	2	560	0.0
70,000 - 79,999	1	158	0.0
80,000 - 89,999	1	764	0.0
90,000 - 99,999	2	816	0.0
100,000 - 109,999	3	1,233	0.0
230,000 - 239,999	1	227	0.0

NFMSE42c Non-farm self-employment - 1994

Pos. = 1053 Type = Numeric

Action = Modify

Format = \$s9,999,999

Min = -88,104

Max = 700,000

Mean = 13,484

Weight = ICSW26c

Description	Frequency	W. Frequency	% Weighted
< 0	491	362,651	1.6
0	27,430	20,794,478	92.4
1 - 9,999	1,019	756,747	3.3
10,000 - 19,999	337	268,775	1.1
20,000 - 29,999	135	107,650	0.4
30,000 - 39,999	78	80,245	0.3
40,000 - 49,999	36	25,225	0.1
50,000 - 59,999	12	10,048	0.0
60,000 - 69,999	22	22,315	0.1
70,000 - 79,999	15	16,812	0.0
80,000 - 89,999	8	6,549	0.0
90,000 - 99,999	13	10,307	0.0
100,000 - 109,999	4	1,410	0.0
110,000 - 119,999	5	5,640	0.0
120,000 - 129,999	3	1,691	0.0
130,000 - 139,999	4	2,932	0.0

**SLID 1994 MICRODATA FREQUENCY COUNTS
INTERNAL PERSON FILE (CSP1994)**

Theme: 07100 INCOME AND WEALTH - Income sources

NFMSE42c Non-farm self-employment - 1994

Pos. = 1053 Type = Numeric

Action = Modify

Format = \$s9,999,999

Min = -88,104

Max = 700,000

Mean = 13,484

Weight = ICSW26c

Description	Frequency	W. Frequency	% Weighted
140,000 - 149,999	1	274	0.0
150,000 - 159,999	7	12,258	0.0
160,000 - 169,999	2	1,080	0.0
190,000 - 199,999	2	7,537	0.0
200,000 - 209,999	1	1,793	0.0
210,000 - 219,999	1	3,457	0.0
220,000 - 229,999	1	382	0.0
230,000 - 239,999	1	375	0.0
240,000 - 249,999	1	212	0.0
260,000 - 269,999	2	1,193	0.0
700,000 - 709,999	1	634	0.0

EARNG42c Total earnings - 1994

Pos. = 1061 Type = Numeric

Action = Modify

Format = \$s9,999,999

Min = -59,039

Max = 700,000

Mean = 25,874

Weight = ICSW26c

Description	Frequency	W. Frequency	% Weighted
< 0	273	168,708	0.7
0	9,388	6,983,677	31.0
1 - 9,999	6,157	4,154,259	18.4
10,000 - 19,999	4,138	2,999,171	13.3
20,000 - 29,999	3,349	2,561,787	11.3
30,000 - 39,999	2,496	2,288,279	10.1
40,000 - 49,999	1,738	1,432,258	6.3
50,000 - 59,999	1,042	902,283	4.0
60,000 - 69,999	509	493,908	2.1
70,000 - 79,999	212	175,131	0.7
80,000 - 89,999	126	104,283	0.4
90,000 - 99,999	62	68,701	0.3
100,000 - 109,999	41	39,198	0.1
110,000 - 119,999	19	19,444	0.0
120,000 - 129,999	20	30,073	0.1
130,000 - 139,999	10	15,542	0.0
140,000 - 149,999	6	5,587	0.0

**SLID 1994 MICRODATA FREQUENCY COUNTS
INTERNAL PERSON FILE (CSP1994)**

Theme: 07100 INCOME AND WEALTH - Income sources

EARNG42c Total earnings - 1994

**Pos. = 1061 Type = Numeric Action = Modify
Format = \$s9,999,999**

Min = -59,039
Max = 700,000
Mean = 25,874
Weight = ICSW26c

Description	Frequency	W. Frequency	% Weighted
150,000 - 159,999	13	19,175	0.0
160,000 - 169,999	4	2,485	0.0
170,000 - 179,999	3	3,119	0.0
180,000 - 189,999	1	416	0.0
190,000 - 199,999	7	16,291	0.0
200,000 - 209,999	4	3,861	0.0
210,000 - 219,999	1	3,457	0.0
220,000 - 229,999	2	1,154	0.0
230,000 - 239,999	2	603	0.0
240,000 - 249,999	1	212	0.0
260,000 - 269,999	3	2,391	0.0
310,000 - 319,999	1	882	0.0
350,000 - 359,999	1	2,101	0.0
400,000 - 409,999	1	3,477	0.0
570,000 - 579,999	1	120	0.0
700,000 - 709,999	1	634	0.0

INVA42c Investment income - 1994

**Pos. = 1069 Type = Numeric Action = Modify
Format = \$s9,999,999**

Min = -88,954
Max = 281,965
Mean = 2,855
Weight = ICSW26c

Description	Frequency	W. Frequency	% Weighted
< 0	341	329,529	1.4
0	20,425	15,280,965	67.9
1 - 999	5,362	4,083,019	18.1
1,000 - 1,999	1,036	831,104	3.6
2,000 - 2,999	582	409,752	1.8
3,000 - 3,999	370	279,781	1.2
4,000 - 4,999	252	175,941	0.7
5,000 - 5,999	194	145,885	0.6
6,000 - 6,999	167	144,913	0.6
7,000 - 7,999	131	107,060	0.4
8,000 - 8,999	94	95,972	0.4
9,000 - 9,999	74	51,192	0.2

**SLID 1994 MICRODATA FREQUENCY COUNTS
INTERNAL PERSON FILE (CSP1994)**

Theme: 07100 INCOME AND WEALTH - Income sources

INVA42c Investment income - 1994

Pos. = 1069 Type = Numeric

Action = Modify

Format = \$s9,999,999

Min = -88,954

Max = 281,965

Mean = 2,855

Weight = ICSW26c

Description	Frequency	W. Frequency	% Weighted
10,000 - 10,999	68	65,017	0.2
11,000 - 11,999	57	52,592	0.2
12,000 - 12,999	53	39,788	0.1
13,000 - 13,999	35	45,359	0.2
14,000 - 14,999	41	37,744	0.1
15,000 - 15,999	40	33,967	0.1
16,000 - 16,999	40	44,772	0.2
17,000 - 17,999	28	25,936	0.1
18,000 - 18,999	19	15,119	0.0
19,000 - 19,999	23	14,261	0.0
20,000 - 20,999	12	6,241	0.0
21,000 - 21,999	12	7,153	0.0
22,000 - 22,999	12	6,882	0.0
23,000 - 23,999	12	8,812	0.0
24,000 - 24,999	13	15,913	0.0
25,000 - 25,999	11	5,835	0.0
26,000 - 26,999	6	9,971	0.0
27,000 - 27,999	8	9,893	0.0
28,000 - 28,999	5	6,841	0.0
29,000 - 29,999	9	16,419	0.0
30,000 - 30,999	14	16,550	0.0
31,000 - 31,999	7	6,602	0.0
32,000 - 32,999	9	9,932	0.0
33,000 - 33,999	4	1,419	0.0
34,000 - 34,999	2	983	0.0
35,000 - 35,999	5	8,913	0.0
36,000 - 36,999	3	2,248	0.0
37,000 - 37,999	3	2,986	0.0
38,000 - 38,999	2	629	0.0
39,000 - 39,999	4	2,723	0.0
40,000 - 40,999	4	1,523	0.0
41,000 - 41,999	1	1,553	0.0
42,000 - 42,999	3	1,428	0.0
43,000 - 43,999	1	368	0.0
45,000 - 45,999	3	1,533	0.0
46,000 - 46,999	1	328	0.0
47,000 - 47,999	1	522	0.0
48,000 - 48,999	1	806	0.0

**SLID 1994 MICRODATA FREQUENCY COUNTS
INTERNAL PERSON FILE (CSP1994)**

Theme: 07100 INCOME AND WEALTH - Income sources

INVA42c Investment income - 1994

Pos. = 1069 Type = Numeric

Action = Modify

Format = \$s9,999,999

Min = -88,954

Max = 281,965

Mean = 2,855

Weight = ICSW26c

Description	Frequency	W. Frequency	% Weighted
49,000 - 49,999	2	467	0.0
50,000 - 50,999	2	1,480	0.0
52,000 - 52,999	1	882	0.0
55,000 - 55,999	2	5,508	0.0
57,000 - 57,999	1	1,296	0.0
58,000 - 58,999	1	626	0.0
60,000 - 60,999	1	634	0.0
61,000 - 61,999	1	102	0.0
63,000 - 63,999	3	8,931	0.0
69,000 - 69,999	1	649	0.0
70,000 - 70,999	1	161	0.0
71,000 - 71,999	1	496	0.0
74,000 - 74,999	1	1,035	0.0
76,000 - 76,999	1	626	0.0
77,000 - 77,999	1	328	0.0
80,000 - 80,999	1	1,369	0.0
90,000 - 90,999	1	492	0.0
91,000 - 91,999	1	1,675	0.0
92,000 - 92,999	1	409	0.0
100,000 +	8	10,809	0.0

INVT42c Taxable investment income - 1994

Pos. = 1077 Type = Numeric

Action = Modify

Format = \$s9,999,999

Min = -88,954

Max = 352,134

Mean = 3,050

Weight = ICSW26c

Description	Frequency	W. Frequency	% Weighted
< 0	336	326,830	1.4
0	20,425	15,280,965	67.9
1 - 999	5,338	4,067,894	18.0
1,000 - 1,999	1,045	825,791	3.6
2,000 - 2,999	588	422,997	1.8
3,000 - 3,999	360	266,564	1.1
4,000 - 4,999	252	183,410	0.8
5,000 - 5,999	201	154,136	0.6

**SLID 1994 MICRODATA FREQUENCY COUNTS
INTERNAL PERSON FILE (CSP1994)**

Theme: 07100 INCOME AND WEALTH - Income sources

**INVT42c Taxable investment income - 1994 Pos. = 1077 Type = Numeric Action = Modify
Format = \$s9,999,999**

Min = -88,954

Max = 352,134

Mean = 3,050

Weight = ICSW26c

Description	Frequency	W. Frequency	% Weighted
6,000 - 6,999	161	132,609	0.5
7,000 - 7,999	129	101,523	0.4
8,000 - 8,999	96	91,534	0.4
9,000 - 9,999	72	60,254	0.2
10,000 - 10,999	68	60,022	0.2
11,000 - 11,999	57	51,721	0.2
12,000 - 12,999	47	44,410	0.2
13,000 - 13,999	36	42,703	0.1
14,000 - 14,999	42	38,002	0.1
15,000 - 15,999	45	34,208	0.1
16,000 - 16,999	31	41,754	0.1
17,000 - 17,999	28	21,589	0.1
18,000 - 18,999	24	18,263	0.0
19,000 - 19,999	21	19,162	0.0
20,000 - 20,999	23	14,125	0.0
21,000 - 21,999	12	11,395	0.0
22,000 - 22,999	12	4,953	0.0
23,000 - 23,999	12	8,102	0.0
24,000 - 24,999	14	8,312	0.0
25,000 - 25,999	9	5,604	0.0
26,000 - 26,999	7	2,711	0.0
27,000 - 27,999	8	6,982	0.0
28,000 - 28,999	6	11,492	0.0
29,000 - 29,999	7	16,625	0.0
30,000 - 30,999	13	19,974	0.0
31,000 - 31,999	6	2,911	0.0
32,000 - 32,999	5	10,266	0.0
33,000 - 33,999	6	3,644	0.0
34,000 - 34,999	3	1,589	0.0
35,000 - 35,999	4	2,265	0.0
36,000 - 36,999	4	8,247	0.0
37,000 - 37,999	4	6,919	0.0
38,000 - 38,999	5	7,259	0.0
39,000 - 39,999	5	2,089	0.0
40,000 - 40,999	7	3,156	0.0
41,000 - 41,999	1	2,730	0.0
42,000 - 42,999	3	1,716	0.0
43,000 - 43,999	6	4,104	0.0

**SLID 1994 MICRODATA FREQUENCY COUNTS
INTERNAL PERSON FILE (CSP1994)**

Theme: 07100 INCOME AND WEALTH - Income sources

INVT42c Taxable investment income - 1994 **Pos. = 1077 Type = Numeric** **Action = Modify**
Format = \$s9,999,999

Min = -88,954
Max = 352,134
Mean = 3,050
Weight = ICSW26c

Description	Frequency	W. Frequency	% Weighted
44,000 - 44,999	5	4,620	0.0
45,000 - 45,999	3	2,154	0.0
47,000 - 47,999	1	328	0.0
48,000 - 48,999	2	1,174	0.0
50,000 - 50,999	3	2,252	0.0
51,000 - 51,999	1	631	0.0
52,000 - 52,999	4	2,367	0.0
57,000 - 57,999	1	1,296	0.0
60,000 - 60,999	1	634	0.0
61,000 - 61,999	2	467	0.0
63,000 - 63,999	1	594	0.0
68,000 - 68,999	1	3,666	0.0
69,000 - 69,999	1	1,842	0.0
71,000 - 71,999	1	626	0.0
75,000 - 75,999	4	2,284	0.0
77,000 - 77,999	1	1,160	0.0
78,000 - 78,999	1	161	0.0
80,000 - 80,999	1	7,176	0.0
84,000 - 84,999	1	328	0.0
89,000 - 89,999	1	1,369	0.0
93,000 - 93,999	1	626	0.0
95,000 - 95,999	1	409	0.0
100,000 +	10	12,977	0.0

CAPGN42c Taxable capital gains - 1994 **Pos. = 1085 Type = Numeric** **Action = Modify**
Format = \$99,999,999

Min = -1,375
Max = 374,999
Mean = 17,637
Weight = ICSW26c

Description	Frequency	W. Frequency	% Weighted
< 0	1	176	0.0
0	27,499	20,822,192	92.5
1 - 9,999	1,284	1,018,595	4.5
10,000 - 19,999	286	197,456	0.8
20,000 - 29,999	158	140,204	0.6

**SLID 1994 MICRODATA FREQUENCY COUNTS
INTERNAL PERSON FILE (CSP1994)**

Theme: 07100 INCOME AND WEALTH - Income sources

CAPGN42c Taxable capital gains - 1994

Pos. = 1085 Type = Numeric

Action = Modify

Format = \$99,999,999

Min = -1,375

Max = 374,999

Mean = 17,637

Weight = ICSW26c

Description	Frequency	W. Frequency	% Weighted
30,000 - 39,999	117	85,992	0.3
40,000 - 49,999	69	51,958	0.2
50,000 - 59,999	37	33,855	0.1
60,000 - 69,999	53	37,517	0.1
70,000 - 79,999	85	73,432	0.3
80,000 - 89,999	7	14,677	0.0
90,000 - 99,999	3	1,551	0.0
100,000 - 109,999	4	3,697	0.0
110,000 - 119,999	1	1,380	0.0
130,000 - 139,999	4	1,705	0.0
140,000 - 149,999	4	3,993	0.0
150,000 - 159,999	4	2,495	0.0
160,000 - 169,999	1	1,469	0.0
170,000 - 179,999	3	2,933	0.0
180,000 - 189,999	1	295	0.0
190,000 - 199,999	1	397	0.0
200,000 - 209,999	2	1,609	0.0
230,000 - 239,999	1	1,469	0.0
240,000 - 249,999	2	1,361	0.0
250,000 - 259,999	1	448	0.0
310,000 - 319,999	1	268	0.0
350,000 - 359,999	1	199	0.0
370,000 - 379,999	2	1,345	0.0

CHTXB42c Child tax benefit - 1994

Pos. = 1093 Type = Numeric

Action = Modify

Format = \$99,999,999

Min = 1

Max = 10,914

Mean = 1,533

Weight = ICSW26c

Description	Frequency	W. Frequency	% Weighted
0	24,631	18,985,610	84.3
1 - 999	1,814	1,363,745	6.0
1,000 - 1,999	1,695	1,136,561	5.0
2,000 - 2,999	966	666,249	2.9
3,000 - 3,999	305	192,350	0.8

**SLID 1994 MICRODATA FREQUENCY COUNTS
INTERNAL PERSON FILE (CSP1994)**

Theme: 07100 INCOME AND WEALTH - Income sources

CHTXB42c Child tax benefit - 1994

**Pos. = 1093 Type = Numeric Action = Modify
Format = \$99,999,999**

Min = 1
Max = 10,914
Mean = 1,533
Weight = ICSW26c

Description	Frequency	W. Frequency	% Weighted
4,000 - 4,999	122	88,105	0.3
5,000 - 5,999	40	20,419	0.0
6,000 - 6,999	30	24,024	0.1
7,000 - 7,999	16	14,312	0.0
8,000 - 8,999	4	5,133	0.0
9,000 - 9,999	3	2,861	0.0
10,000 - 10,999	6	3,309	0.0

OASGI42c OAS/GIS/spouse's all. - 1994

**Pos. = 1101 Type = Numeric Action = Modify
Format = \$99,999,999**

Min = 14
Max = 14,400
Mean = 5,576
Weight = ICSW26c

Description	Frequency	W. Frequency	% Weighted
0	24,975	19,180,235	85.2
1 - 999	79	48,803	0.2
1,000 - 1,999	93	63,101	0.2
2,000 - 2,999	63	36,862	0.1
3,000 - 3,999	96	67,890	0.3
4,000 - 4,999	2,185	1,811,867	8.0
5,000 - 5,999	367	280,499	1.2
6,000 - 6,999	479	290,571	1.2
7,000 - 7,999	430	226,484	1.0
8,000 - 8,999	408	245,659	1.0
9,000 - 9,999	255	140,189	0.6
10,000 - 10,999	199	107,968	0.4
11,000 - 11,999	1	1,050	0.0
12,000 - 12,999	1	353	0.0
14,000 - 14,999	1	1,145	0.0

**SLID 1994 MICRODATA FREQUENCY COUNTS
INTERNAL PERSON FILE (CSP1994)**

Theme: 07100 INCOME AND WEALTH - Income sources

**OAS42c Old age security pension - 1994 Pos. = 1109 Type = Numeric Action = Suppress
Format = \$99,999,999**

Min = 193
Max = 5,416
Mean = 4,486
Weight = ICSW26c

Description	Frequency	W. Frequency	% Weighted
0	25,192	19,310,236	85.8
1 - 999	58	42,732	0.1
1,000 - 1,999	82	67,188	0.3
2,000 - 2,999	48	30,512	0.1
3,000 - 3,999	74	48,394	0.2
4,000 - 4,999	4,175	3,001,904	13.3
5,000 - 5,999	3	1,714	0.0

**GI42c GIS/spouse's all. - 1994 Pos. = 1117 Type = Numeric Action = Suppress
Format = \$99,999,999**

Min = 7
Max = 14,400
Mean = 2,733
Weight = ICSW26c

Description	Frequency	W. Frequency	% Weighted
0	27,151	20,963,575	93.1
1 - 999	387	299,366	1.3
1,000 - 1,999	500	321,480	1.4
2,000 - 2,999	465	269,734	1.2
3,000 - 3,999	457	267,444	1.1
4,000 - 4,999	319	191,231	0.8
5,000 - 5,999	294	148,005	0.6
6,000 - 6,999	17	11,184	0.0
7,000 - 7,999	21	13,755	0.0
8,000 - 8,999	8	10,709	0.0
9,000 - 9,999	10	3,958	0.0
10,000 - 10,999	2	1,092	0.0
14,000 - 14,999	1	1,145	0.0

**SLID 1994 MICRODATA FREQUENCY COUNTS
INTERNAL PERSON FILE (CSP1994)**

Theme: 07100 INCOME AND WEALTH - Income sources

CPQPP42c CPP/QPP - 1994

**Pos. = 1125 Type = Numeric Action = Modify
Format = \$99,999,999**

Min = 2
Max = 25,000
Mean = 4,786
Weight = ICSW26c

Description	Frequency	W. Frequency	% Weighted
0	24,442	18,763,260	83.3
1 - 999	479	326,587	1.4
1,000 - 1,999	518	320,193	1.4
2,000 - 2,999	549	339,388	1.5
3,000 - 3,999	708	503,677	2.2
4,000 - 4,999	601	429,434	1.9
5,000 - 5,999	733	518,450	2.3
6,000 - 6,999	666	532,821	2.3
7,000 - 7,999	511	428,839	1.9
8,000 - 8,999	229	198,561	0.8
9,000 - 9,999	138	93,738	0.4
10,000 - 10,999	25	17,414	0.0
11,000 - 11,999	21	21,816	0.1
12,000 - 12,999	1	666	0.0
13,000 - 13,999	1	346	0.0
14,000 - 14,999	2	1,452	0.0
15,000 - 15,999	2	920	0.0
16,000 - 16,999	1	243	0.0
17,000 - 17,999	2	1,398	0.0
18,000 - 18,999	1	295	0.0
19,000 - 19,999	1	2,836	0.0
25,000 - 25,999	1	338	0.0

UIBEN42c EI benefits - 1994

**Pos. = 1133 Type = Numeric Action = Modify
Format = \$99,999,999**

Min = 4
Max = 30,000
Mean = 4,990
Weight = ICSW26c

Description	Frequency	W. Frequency	% Weighted
0	25,070	19,583,854	87.0
1 - 999	659	438,160	1.9
1,000 - 1,999	596	402,306	1.7
2,000 - 2,999	531	336,263	1.4
3,000 - 3,999	454	288,874	1.2
4,000 - 4,999	424	264,726	1.1

**SLID 1994 MICRODATA FREQUENCY COUNTS
INTERNAL PERSON FILE (CSP1994)**

Theme: 07100 INCOME AND WEALTH - Income sources

UIBEN42c EI benefits - 1994

**Pos. = 1133 Type = Numeric Action = Modify
Format = \$99,999,999**

Min = 4
Max = 30,000
Mean = 4,990
Weight = ICSW26c

Description	Frequency	W. Frequency	% Weighted
5,000 - 5,999	356	223,855	0.9
6,000 - 6,999	304	182,295	0.8
7,000 - 7,999	258	166,887	0.7
8,000 - 8,999	216	122,644	0.5
9,000 - 9,999	186	119,697	0.5
10,000 - 10,999	152	96,298	0.4
11,000 - 11,999	102	61,489	0.2
12,000 - 12,999	92	62,295	0.2
13,000 - 13,999	75	45,006	0.2
14,000 - 14,999	49	34,277	0.1
15,000 - 15,999	32	29,083	0.1
16,000 - 16,999	26	12,802	0.0
17,000 - 17,999	10	7,166	0.0
18,000 - 18,999	5	3,293	0.0
19,000 - 19,999	7	4,668	0.0
20,000 - 20,999	3	1,231	0.0
21,000 - 21,999	6	5,449	0.0
22,000 - 22,999	4	2,352	0.0
23,000 - 23,999	13	6,557	0.0
25,000 - 25,999	1	436	0.0
30,000 - 30,999	1	708	0.0

SAPIS42c Social assistance - 1994

**Pos. = 1141 Type = Numeric Action = Modify
Format = \$99,999,999**

Min = 30
Max = 25,443
Mean = 6,077
Weight = ICSW26c

Description	Frequency	W. Frequency	% Weighted
0	27,386	20,842,983	92.6
1 - 999	314	222,514	0.9
1,000 - 1,999	262	163,463	0.7
2,000 - 2,999	191	119,222	0.5
3,000 - 3,999	159	100,798	0.4
4,000 - 4,999	151	103,330	0.4
5,000 - 5,999	178	144,791	0.6

**SLID 1994 MICRODATA FREQUENCY COUNTS
INTERNAL PERSON FILE (CSP1994)**

Theme: 07100 INCOME AND WEALTH - Income sources

SAPIS42c Social assistance - 1994

Pos. = 1141 Type = Numeric

Action = Modify

Format = \$99,999,999

Min = 30

Max = 25,443

Mean = 6,077

Weight = ICSW26c

Description	Frequency	W. Frequency	% Weighted
6,000 - 6,999	200	144,400	0.6
7,000 - 7,999	171	168,007	0.7
8,000 - 8,999	139	104,434	0.4
9,000 - 9,999	101	64,438	0.2
10,000 - 10,999	95	70,972	0.3
11,000 - 11,999	92	96,624	0.4
12,000 - 12,999	47	34,437	0.1
13,000 - 13,999	49	38,535	0.1
14,000 - 14,999	41	39,789	0.1
15,000 - 15,999	16	12,093	0.0
16,000 - 16,999	10	5,687	0.0
17,000 - 17,999	8	10,045	0.0
18,000 - 18,999	11	9,925	0.0
19,000 - 19,999	5	2,556	0.0
20,000 - 20,999	3	1,754	0.0
23,000 - 23,999	2	1,377	0.0
25,000 - 25,999	1	498	0.0

WKRCP42c Workers' compensation - 1994

Pos. = 1149 Type = Numeric

Action = Modify

Format = \$99,999,999

Min = 3

Max = 42,334

Mean = 5,228

Weight = ICSW26c

Description	Frequency	W. Frequency	% Weighted
0	28,733	21,847,535	97.0
1 - 999	294	206,872	0.9
1,000 - 1,999	113	91,357	0.4
2,000 - 2,999	99	71,088	0.3
3,000 - 3,999	63	52,629	0.2
4,000 - 4,999	42	27,332	0.1
5,000 - 5,999	31	22,474	0.1
6,000 - 6,999	33	19,133	0.0
7,000 - 7,999	27	30,325	0.1
8,000 - 8,999	20	9,240	0.0
9,000 - 9,999	22	13,235	0.0

**SLID 1994 MICRODATA FREQUENCY COUNTS
INTERNAL PERSON FILE (CSP1994)**

Theme: 07100 INCOME AND WEALTH - Income sources

WKRCP42c Workers' compensation - 1994

Pos. = 1149 Type = Numeric

Action = Modify

Format = \$99,999,999

Min = 3

Max = 42,334

Mean = 5,228

Weight = ICSW26c

Description	Frequency	W. Frequency	% Weighted
10,000 - 10,999	16	10,462	0.0
11,000 - 11,999	19	11,722	0.0
12,000 - 12,999	13	13,079	0.0
13,000 - 13,999	10	6,492	0.0
14,000 - 14,999	8	6,995	0.0
15,000 - 15,999	8	7,999	0.0
16,000 - 16,999	5	2,596	0.0
17,000 - 17,999	8	3,222	0.0
18,000 - 18,999	4	2,005	0.0
19,000 - 19,999	5	1,781	0.0
20,000 - 20,999	8	5,815	0.0
21,000 - 21,999	3	1,999	0.0
22,000 - 22,999	7	5,623	0.0
23,000 - 23,999	5	4,579	0.0
24,000 - 24,999	4	6,256	0.0
25,000 - 25,999	9	4,181	0.0
26,000 - 26,999	2	1,428	0.0
27,000 - 27,999	5	2,422	0.0
28,000 - 28,999	2	2,030	0.0
29,000 - 29,999	3	4,113	0.0
30,000 - 30,999	3	1,907	0.0
31,000 - 31,999	3	1,538	0.0
32,000 - 32,999	1	550	0.0
38,000 - 38,999	2	1,209	0.0
39,000 - 39,999	1	778	0.0
42,000 - 42,999	1	668	0.0

GSTXC42c GST credits - 1994

Pos. = 1157 Type = Numeric

Action = Modify

Format = \$99,999,999

Min = 1

Max = 1,238

Mean = 305

Weight = ICSW26c

Description	Frequency	W. Frequency	% Weighted
0	19,333	14,815,462	65.8
1 - 99	316	254,045	1.1

**SLID 1994 MICRODATA FREQUENCY COUNTS
INTERNAL PERSON FILE (CSP1994)**

Theme: 07100 INCOME AND WEALTH - Income sources

GSTXC42c GST credits - 1994

**Pos. = 1157 Type = Numeric Action = Modify
Format = \$99,999,999**

Min = 1
Max = 1,238
Mean = 305
Weight = ICSW26c

Description	Frequency	W. Frequency	% Weighted
100 - 199	1,942	1,541,093	6.8
200 - 299	2,190	1,623,933	7.2
300 - 399	4,479	3,294,733	14.6
400 - 499	254	176,815	0.7
500 - 599	527	386,939	1.7
600 - 699	400	285,037	1.2
700 - 799	135	85,801	0.3
800 - 899	41	30,820	0.1
900 - 999	8	3,204	0.0
1,000 - 1,099	4	3,116	0.0
1,100 - 1,199	2	579	0.0
1,200 - 1,299	1	1,098	0.0

GTR42c Government transfers - 1994

**Pos. = 1165 Type = Numeric Action = Modify
Format = \$99,999,999**

Min = 1
Max = 42,334
Mean = 5,136
Weight = ICSW26c

Description	Frequency	W. Frequency	% Weighted
0	10,316	8,438,084	37.5
1 - 999	5,652	4,536,777	20.1
1,000 - 1,999	1,791	1,241,411	5.5
2,000 - 2,999	1,312	918,460	4.0
3,000 - 3,999	939	619,634	2.7
4,000 - 4,999	1,064	748,727	3.3
5,000 - 5,999	945	638,059	2.8
6,000 - 6,999	839	590,414	2.6
7,000 - 7,999	790	539,831	2.4
8,000 - 8,999	919	624,390	2.7
9,000 - 9,999	864	627,943	2.7
10,000 - 10,999	1,070	686,740	3.0
11,000 - 11,999	1,073	798,892	3.5
12,000 - 12,999	874	645,302	2.8
13,000 - 13,999	362	263,644	1.1
14,000 - 14,999	230	173,981	0.7

**SLID 1994 MICRODATA FREQUENCY COUNTS
INTERNAL PERSON FILE (CSP1994)**

Theme: 07100 INCOME AND WEALTH - Income sources

GTR42c Government transfers - 1994

Pos. = 1165 Type = Numeric

Action = Modify

Format = \$99,999,999

Min = 1

Max = 42,334

Mean = 5,136

Weight = ICSW26c

Description	Frequency	W. Frequency	% Weighted
15,000 - 15,999	166	112,326	0.5
16,000 - 16,999	99	68,906	0.3
17,000 - 17,999	62	40,991	0.1
18,000 - 18,999	59	45,126	0.2
19,000 - 19,999	48	33,679	0.1
20,000 - 20,999	21	12,490	0.0
21,000 - 21,999	25	18,698	0.0
22,000 - 22,999	16	8,967	0.0
23,000 - 23,999	26	16,048	0.0
24,000 - 24,999	11	7,248	0.0
25,000 - 25,999	13	12,370	0.0
26,000 - 26,999	6	3,796	0.0
27,000 - 27,999	4	3,410	0.0
28,000 - 28,999	8	4,386	0.0
29,000 - 29,999	4	2,511	0.0
30,000 - 30,999	4	4,608	0.0
31,000 - 31,999	2	1,131	0.0
32,000 - 32,999	4	1,082	0.0
33,000 - 33,999	4	6,324	0.0
34,000 - 34,999	1	173	0.0
38,000 - 38,999	2	1,209	0.0
39,000 - 39,999	3	1,677	0.0
40,000 - 40,999	1	721	0.0
41,000 - 41,999	2	1,826	0.0
42,000 - 42,999	1	668	0.0

NTGTR42c Non-taxable gov't transfer - 1994

Pos. = 1173 Type = Numeric

Action = Suppress

Format = \$99,999,999

Min = 1

Max = 42,334

Mean = 2,233

Weight = ICSW26c

Description	Frequency	W. Frequency	% Weighted
0	13,999	11,106,802	49.3
1 - 999	8,381	6,507,771	28.9
1,000 - 1,999	2,075	1,418,894	6.3

**SLID 1994 MICRODATA FREQUENCY COUNTS
INTERNAL PERSON FILE (CSP1994)**

Theme: 07100 INCOME AND WEALTH - Income sources

NTGTR42c Non-taxable gov't transfer - 1994

Pos. = 1173 Type = Numeric

Action = Suppress

Format = \$99,999,999

Min = 1

Max = 42,334

Mean = 2,233

Weight = ICSW26c

Description	Frequency	W. Frequency	% Weighted
2,000 - 2,999	1,446	918,913	4.0
3,000 - 3,999	937	556,648	2.4
4,000 - 4,999	661	444,879	1.9
5,000 - 5,999	560	350,608	1.5
6,000 - 6,999	329	224,684	1.0
7,000 - 7,999	208	173,777	0.7
8,000 - 8,999	200	146,427	0.6
9,000 - 9,999	147	118,460	0.5
10,000 - 10,999	124	90,452	0.4
11,000 - 11,999	104	77,984	0.3
12,000 - 12,999	94	69,402	0.3
13,000 - 13,999	53	40,951	0.1
14,000 - 14,999	63	65,052	0.2
15,000 - 15,999	64	54,183	0.2
16,000 - 16,999	30	23,268	0.1
17,000 - 17,999	26	13,483	0.0
18,000 - 18,999	28	24,978	0.1
19,000 - 19,999	17	9,551	0.0
20,000 - 20,999	14	10,333	0.0
21,000 - 21,999	9	9,037	0.0
22,000 - 22,999	10	5,725	0.0
23,000 - 23,999	9	8,961	0.0
24,000 - 24,999	7	7,645	0.0
25,000 - 25,999	11	5,576	0.0
26,000 - 26,999	3	1,632	0.0
27,000 - 27,999	3	1,852	0.0
28,000 - 28,999	6	3,977	0.0
29,000 - 29,999	2	1,629	0.0
30,000 - 30,999	3	3,272	0.0
31,000 - 31,999	3	1,538	0.0
32,000 - 32,999	1	550	0.0
33,000 - 33,999	1	1,118	0.0
38,000 - 38,999	2	1,209	0.0
39,000 - 39,999	1	778	0.0
42,000 - 42,999	1	668	0.0

**SLID 1994 MICRODATA FREQUENCY COUNTS
INTERNAL PERSON FILE (CSP1994)**

Theme: 07100 INCOME AND WEALTH - Income sources

TGTR42c Taxable gov't transfers - 1994

Pos. = 1181 Type = Numeric

Action = Suppress

Format = \$99,999,999

Min = 2

Max = 30,000

Mean = 6,704

Weight = ICSW26c

Description	Frequency	W. Frequency	% Weighted
0	19,445	15,524,010	68.9
1 - 999	755	526,777	2.3
1,000 - 1,999	752	526,625	2.3
2,000 - 2,999	638	403,403	1.7
3,000 - 3,999	617	419,869	1.8
4,000 - 4,999	1,232	810,783	3.6
5,000 - 5,999	927	575,676	2.5
6,000 - 6,999	793	479,925	2.1
7,000 - 7,999	831	534,110	2.3
8,000 - 8,999	767	537,223	2.3
9,000 - 9,999	744	512,296	2.2
10,000 - 10,999	714	520,659	2.3
11,000 - 11,999	571	471,071	2.0
12,000 - 12,999	520	441,077	1.9
13,000 - 13,999	102	65,756	0.2
14,000 - 14,999	73	52,974	0.2
15,000 - 15,999	47	39,570	0.1
16,000 - 16,999	27	13,251	0.0
17,000 - 17,999	20	11,491	0.0
18,000 - 18,999	8	3,469	0.0
19,000 - 19,999	10	8,111	0.0
20,000 - 20,999	5	2,603	0.0
21,000 - 21,999	9	6,859	0.0
22,000 - 22,999	6	4,049	0.0
23,000 - 23,999	13	6,557	0.0
25,000 - 25,999	2	775	0.0
26,000 - 26,999	2	1,803	0.0
27,000 - 27,999	1	1,191	0.0
30,000 - 30,999	1	708	0.0

**SLID 1994 MICRODATA FREQUENCY COUNTS
INTERNAL PERSON FILE (CSP1994)**

Theme: 07100 INCOME AND WEALTH - Income sources

PEN42c Pension income - 1994

Pos. = 1189 Type = Numeric

Action = Modify

Format = \$99,999,999

Min = 30

Max = 362,476

Mean = 11,510

Weight = ICSW26c

Description	Frequency	W. Frequency	% Weighted
0	26,793	20,250,037	89.9
1 - 999	237	163,931	0.7
1,000 - 1,999	265	203,288	0.9
2,000 - 2,999	239	171,428	0.7
3,000 - 3,999	213	178,140	0.7
4,000 - 4,999	165	124,192	0.5
5,000 - 5,999	168	132,140	0.5
6,000 - 6,999	136	124,906	0.5
7,000 - 7,999	119	88,516	0.3
8,000 - 8,999	119	97,555	0.4
9,000 - 9,999	91	73,629	0.3
10,000 - 10,999	87	75,443	0.3
11,000 - 11,999	69	67,797	0.3
12,000 - 12,999	73	52,706	0.2
13,000 - 13,999	59	41,435	0.1
14,000 - 14,999	76	75,130	0.3
15,000 - 15,999	60	45,244	0.2
16,000 - 16,999	54	43,535	0.1
17,000 - 17,999	35	23,047	0.1
18,000 - 18,999	45	42,982	0.1
19,000 - 19,999	47	37,892	0.1
20,000 - 20,999	31	26,906	0.1
21,000 - 21,999	39	28,322	0.1
22,000 - 22,999	22	17,619	0.0
23,000 - 23,999	33	17,898	0.0
24,000 - 24,999	31	19,686	0.0
25,000 - 25,999	37	34,643	0.1
26,000 - 26,999	25	14,277	0.0
27,000 - 27,999	23	11,495	0.0
28,000 - 28,999	14	10,348	0.0
29,000 - 29,999	16	13,135	0.0
30,000 - 30,999	23	18,370	0.0
31,000 - 31,999	24	17,629	0.0
32,000 - 32,999	19	13,330	0.0
33,000 - 33,999	11	10,932	0.0
34,000 - 34,999	4	2,960	0.0
35,000 - 35,999	8	4,852	0.0
36,000 - 36,999	10	9,487	0.0

**SLID 1994 MICRODATA FREQUENCY COUNTS
INTERNAL PERSON FILE (CSP1994)**

Theme: 07100 INCOME AND WEALTH - Income sources

PEN42c Pension income - 1994

Pos. = 1189 Type = Numeric

Action = Modify

Format = \$99,999,999

Min = 30

Max = 362,476

Mean = 11,510

Weight = ICSW26c

Description	Frequency	W. Frequency	% Weighted
37,000 - 37,999	15	18,377	0.0
38,000 - 38,999	3	5,504	0.0
39,000 - 39,999	5	7,077	0.0
40,000 - 40,999	14	12,402	0.0
41,000 - 41,999	10	10,826	0.0
42,000 - 42,999	13	9,304	0.0
43,000 - 43,999	7	4,780	0.0
44,000 - 44,999	7	3,130	0.0
45,000 - 45,999	3	1,546	0.0
46,000 - 46,999	3	3,768	0.0
47,000 - 47,999	2	1,297	0.0
48,000 - 48,999	3	10,212	0.0
49,000 - 49,999	6	4,077	0.0
50,000 - 50,999	2	4,390	0.0
51,000 - 51,999	1	262	0.0
52,000 - 52,999	2	2,181	0.0
53,000 - 53,999	1	898	0.0
54,000 - 54,999	1	978	0.0
55,000 - 55,999	2	2,233	0.0
56,000 - 56,999	2	1,589	0.0
58,000 - 58,999	1	639	0.0
59,000 - 59,999	1	617	0.0
61,000 - 61,999	1	911	0.0
69,000 - 69,999	1	891	0.0
70,000 - 70,999	1	1,753	0.0
72,000 - 72,999	1	316	0.0
75,000 - 75,999	1	536	0.0
100,000 +	3	7,296	0.0

OTTXM42c Other taxable money - 1994

Pos. = 1197 Type = Numeric

Action = Modify

Format = \$99,999,999

Min = 2

Max = 594,403

Mean = 4,040

Weight = ICSW26c

Description	Frequency	W. Frequency	% Weighted
-------------	-----------	--------------	------------

**SLID 1994 MICRODATA FREQUENCY COUNTS
INTERNAL PERSON FILE (CSP1994)**

Theme: 07100 INCOME AND WEALTH - Income sources

OTTXM42c Other taxable money - 1994

Pos. = 1197 Type = Numeric

Action = Modify

Format = \$99,999,999

Min = 2

Max = 594,403

Mean = 4,040

Weight = ICSW26c

Description	Frequency	W. Frequency	% Weighted
0	25,815	19,702,865	87.5
1 - 999	2,086	1,575,948	7.0
1,000 - 1,999	480	336,171	1.4
2,000 - 2,999	296	210,978	0.9
3,000 - 3,999	189	145,132	0.6
4,000 - 4,999	136	89,859	0.4
5,000 - 5,999	77	59,035	0.2
6,000 - 6,999	78	49,100	0.2
7,000 - 7,999	47	30,732	0.1
8,000 - 8,999	27	21,736	0.1
9,000 - 9,999	37	28,166	0.1
10,000 - 10,999	43	27,375	0.1
11,000 - 11,999	53	30,023	0.1
12,000 - 12,999	31	28,646	0.1
13,000 - 13,999	17	10,675	0.0
14,000 - 14,999	24	17,902	0.0
15,000 - 15,999	14	6,104	0.0
16,000 - 16,999	11	8,857	0.0
17,000 - 17,999	15	6,785	0.0
18,000 - 18,999	14	8,243	0.0
19,000 - 19,999	12	3,782	0.0
20,000 - 20,999	11	8,037	0.0
21,000 - 21,999	8	3,010	0.0
22,000 - 22,999	5	1,744	0.0
23,000 - 23,999	6	4,517	0.0
24,000 - 24,999	6	8,062	0.0
25,000 - 25,999	11	4,668	0.0
26,000 - 26,999	2	1,236	0.0
27,000 - 27,999	4	2,114	0.0
28,000 - 28,999	3	5,083	0.0
29,000 - 29,999	8	4,222	0.0
30,000 - 30,999	12	10,779	0.0
31,000 - 31,999	1	309	0.0
32,000 - 32,999	2	1,880	0.0
33,000 - 33,999	2	1,542	0.0
34,000 - 34,999	3	1,521	0.0
35,000 - 35,999	5	2,629	0.0
36,000 - 36,999	1	289	0.0

**SLID 1994 MICRODATA FREQUENCY COUNTS
INTERNAL PERSON FILE (CSP1994)**

Theme: 07100 INCOME AND WEALTH - Income sources

OTTXM42c Other taxable money - 1994

Pos. = 1197 Type = Numeric

Action = Modify

Format = \$99,999,999

Min = 2

Max = 594,403

Mean = 4,040

Weight = ICSW26c

Description	Frequency	W. Frequency	% Weighted
37,000 - 37,999	1	721	0.0
38,000 - 38,999	4	4,836	0.0
39,000 - 39,999	1	2,333	0.0
40,000 - 40,999	4	2,214	0.0
42,000 - 42,999	1	717	0.0
45,000 - 45,999	2	1,836	0.0
46,000 - 46,999	2	733	0.0
48,000 - 48,999	2	1,062	0.0
50,000 - 50,999	1	662	0.0
51,000 - 51,999	2	1,299	0.0
53,000 - 53,999	1	824	0.0
57,000 - 57,999	2	2,070	0.0
59,000 - 59,999	1	725	0.0
60,000 - 60,999	2	1,337	0.0
62,000 - 62,999	1	484	0.0
65,000 - 65,999	1	1,691	0.0
71,000 - 71,999	1	707	0.0
73,000 - 73,999	1	536	0.0
74,000 - 74,999	1	983	0.0
77,000 - 77,999	1	922	0.0
84,000 - 84,999	1	853	0.0
94,000 - 94,999	1	322	0.0
99,000 - 99,999	1	7,176	0.0
100,000 +	5	7,854	0.0

ALIMO42c Alimony - 1994

Pos. = 1205 Type = Numeric

Action = Modify

Format = \$99,999,999

Min = 1

Max = 32,000

Mean = 4,804

Weight = ICSW26c

Description	Frequency	W. Frequency	% Weighted
0	29,201	22,190,827	98.6
1 - 999	48	31,517	0.1
1,000 - 1,999	74	43,471	0.1
2,000 - 2,999	58	43,601	0.1

**SLID 1994 MICRODATA FREQUENCY COUNTS
INTERNAL PERSON FILE (CSP1994)**

Theme: 07100 INCOME AND WEALTH - Income sources

ALIMO42c Alimony - 1994

**Pos. = 1205 Type = Numeric Action = Modify
Format = \$99,999,999**

Min = 1
Max = 32,000
Mean = 4,804
Weight = ICSW26c

Description	Frequency	W. Frequency	% Weighted
3,000 - 3,999	69	56,728	0.2
4,000 - 4,999	45	31,280	0.1
5,000 - 5,999	29	19,663	0.0
6,000 - 6,999	19	18,379	0.0
7,000 - 7,999	24	15,514	0.0
8,000 - 8,999	9	10,771	0.0
9,000 - 9,999	9	8,280	0.0
10,000 - 10,999	10	6,330	0.0
11,000 - 11,999	2	1,615	0.0
12,000 - 12,999	11	5,319	0.0
13,000 - 13,999	4	4,815	0.0
14,000 - 14,999	3	4,512	0.0
15,000 - 15,999	6	5,467	0.0
16,000 - 16,999	1	357	0.0
17,000 - 17,999	1	333	0.0
18,000 - 18,999	3	1,417	0.0
19,000 - 19,999	2	878	0.0
24,000 - 24,999	2	664	0.0
27,000 - 27,999	1	302	0.0
32,000 - 32,999	1	633	0.0

RSPWI42c RRSP withdrawals - 1994

**Pos. = 1213 Type = Numeric Action = Suppress
Format = \$99,999,999**

Min = 25
Max = 96,214
Mean = 5,471
Weight = ICSW26c

Description	Frequency	W. Frequency	% Weighted
0	28,780	21,832,713	97.0
1 - 9,999	741	579,959	2.5
10,000 - 19,999	77	59,271	0.2
20,000 - 29,999	21	16,502	0.0
30,000 - 39,999	6	5,768	0.0
40,000 - 49,999	1	373	0.0
50,000 - 59,999	1	4,075	0.0
60,000 - 69,999	2	1,604	0.0

**SLID 1994 MICRODATA FREQUENCY COUNTS
INTERNAL PERSON FILE (CSP1994)**

Theme: 07100 INCOME AND WEALTH - Income sources

RSPWI42c RRSP withdrawals - 1994

Pos. = 1213 Type = Numeric

Action = Suppress

Format = \$99,999,999

Min = 25

Max = 96,214

Mean = 5,471

Weight = ICSW26c

Description	Frequency	W. Frequency	% Weighted
70,000 - 79,999	2	1,329	0.0
90,000 - 99,999	1	1,086	0.0

TTINC42c Total money income - 1994

Pos. = 1221 Type = Numeric

Action = Modify

Format = \$s9,999,999

Min = -87,679

Max = 760,000

Mean = 24,795

Weight = ICSW26c

Description	Frequency	W. Frequency	% Weighted
< 0	85	64,138	0.2
0	1,262	1,001,266	4.4
1 - 9,999	7,754	5,499,333	24.4
10,000 - 19,999	7,908	5,493,033	24.4
20,000 - 29,999	4,825	3,648,835	16.2
30,000 - 39,999	3,206	2,812,701	12.5
40,000 - 49,999	2,075	1,708,248	7.5
50,000 - 59,999	1,227	1,054,921	4.6
60,000 - 69,999	600	567,328	2.5
70,000 - 79,999	257	216,943	0.9
80,000 - 89,999	141	105,858	0.4
90,000 - 99,999	89	82,669	0.3
100,000 - 109,999	56	51,529	0.2
110,000 - 119,999	26	27,975	0.1
120,000 - 129,999	27	32,518	0.1
130,000 - 139,999	21	30,511	0.1
140,000 - 149,999	12	23,186	0.1
150,000 - 159,999	11	19,709	0.0
160,000 - 169,999	9	13,832	0.0
170,000 - 179,999	4	4,001	0.0
180,000 - 189,999	3	2,071	0.0
190,000 - 199,999	5	7,760	0.0
200,000 - 209,999	5	12,719	0.0
210,000 - 219,999	2	4,311	0.0
220,000 - 229,999	3	2,006	0.0
230,000 - 239,999	2	763	0.0

**SLID 1994 MICRODATA FREQUENCY COUNTS
INTERNAL PERSON FILE (CSP1994)**

Theme: 07100 INCOME AND WEALTH - Income sources

TTINC42c Total money income - 1994

Pos. = 1221 Type = Numeric

Action = Modify

Format = \$s9,999,999

Min = -87,679

Max = 760,000

Mean = 24,795

Weight = ICSW26c

Description	Frequency	W. Frequency	% Weighted
240,000 - 249,999	2	1,536	0.0
250,000 - 259,999	2	917	0.0
260,000 - 269,999	1	378	0.0
280,000 - 289,999	2	630	0.0
290,000 - 299,999	2	1,734	0.0
320,000 - 329,999	1	882	0.0
350,000 - 359,999	2	2,444	0.0
370,000 - 379,999	1	254	0.0
400,000 - 409,999	1	3,477	0.0
580,000 - 589,999	1	120	0.0
740,000 - 749,999	1	1,497	0.0
760,000 - 769,999	1	634	0.0

RCTTI42c Total income (RCT def.) - 1994

Pos. = 1229 Type = Numeric

Action = Suppress

Format = \$s9,999,999

Min = -56,550

Max = 775,081

Mean = 26,918

Weight = ICSW26c

Description	Frequency	W. Frequency	% Weighted
< 0	78	61,240	0.2
0	2,142	1,694,629	7.5
1 - 9,999	7,084	4,909,553	21.8
10,000 - 19,999	7,598	5,307,733	23.5
20,000 - 29,999	4,611	3,498,728	15.5
30,000 - 39,999	3,100	2,712,560	12.0
40,000 - 49,999	2,039	1,684,384	7.4
50,000 - 59,999	1,274	1,081,310	4.8
60,000 - 69,999	677	608,503	2.7
70,000 - 79,999	336	277,454	1.2
80,000 - 89,999	205	177,196	0.7
90,000 - 99,999	118	102,167	0.4
100,000 - 109,999	86	74,440	0.3
110,000 - 119,999	55	51,508	0.2
120,000 - 129,999	61	54,043	0.2
130,000 - 139,999	29	44,026	0.2

**SLID 1994 MICRODATA FREQUENCY COUNTS
INTERNAL PERSON FILE (CSP1994)**

Theme: 07100 INCOME AND WEALTH - Income sources

RCTTI42c Total income (RCT def.) - 1994

Pos. = 1229 Type = Numeric

Action = Suppress

Format = \$s9,999,999

Min = -56,550

Max = 775,081

Mean = 26,918

Weight = ICSW26c

Description	Frequency	W. Frequency	% Weighted
140,000 - 149,999	22	23,148	0.1
150,000 - 159,999	11	12,896	0.0
160,000 - 169,999	18	27,866	0.1
170,000 - 179,999	13	14,780	0.0
180,000 - 189,999	4	3,253	0.0
190,000 - 199,999	9	17,947	0.0
200,000 - 209,999	9	11,708	0.0
210,000 - 219,999	4	12,591	0.0
220,000 - 229,999	5	4,133	0.0
230,000 - 239,999	8	8,084	0.0
240,000 - 249,999	4	2,282	0.0
250,000 - 259,999	5	3,792	0.0
260,000 - 269,999	4	1,349	0.0
270,000 - 279,999	1	459	0.0
280,000 - 289,999	4	3,129	0.0
290,000 - 299,999	1	448	0.0
300,000 - 309,999	1	1,198	0.0
320,000 - 329,999	2	1,801	0.0
330,000 - 339,999	1	851	0.0
340,000 - 349,999	2	1,236	0.0
350,000 - 359,999	1	2,101	0.0
370,000 - 379,999	1	254	0.0
390,000 - 399,999	1	199	0.0
400,000 - 409,999	2	3,745	0.0
490,000 - 499,999	2	1,168	0.0
500,000 - 509,999	1	520	0.0
660,000 - 669,999	1	120	0.0
760,000 - 769,999	1	634	0.0
770,000 - 779,999	1	1,497	0.0

**SLID 1994 MICRODATA FREQUENCY COUNTS
INTERNAL PERSON FILE (CSP1994)**

Theme: 07100 INCOME AND WEALTH - Income sources

TCFPT42c Total for calc. of taxes - 1994

Pos. = 1237 Type = Numeric

Action = Suppress

Format = \$s9,999,999

Min = -56,550

Max = 775,081

Mean = 27,086

Weight = ICSW26c

Description	Frequency	W. Frequency	% Weighted
< 0	84	63,635	0.2
0	3,159	2,477,934	11.0
1 - 9,999	7,808	5,252,981	23.3
10,000 - 19,999	6,090	4,363,620	19.3
20,000 - 29,999	4,469	3,382,423	15.0
30,000 - 39,999	3,048	2,678,115	11.9
40,000 - 49,999	2,027	1,667,740	7.4
50,000 - 59,999	1,250	1,068,311	4.7
60,000 - 69,999	673	607,097	2.7
70,000 - 79,999	334	275,688	1.2
80,000 - 89,999	205	177,553	0.7
90,000 - 99,999	117	104,328	0.4
100,000 - 109,999	86	71,638	0.3
110,000 - 119,999	54	50,623	0.2
120,000 - 129,999	60	53,761	0.2
130,000 - 139,999	29	44,026	0.2
140,000 - 149,999	22	23,148	0.1
150,000 - 159,999	11	12,896	0.0
160,000 - 169,999	18	27,866	0.1
170,000 - 179,999	13	14,780	0.0
180,000 - 189,999	4	3,253	0.0
190,000 - 199,999	9	17,947	0.0
200,000 - 209,999	9	11,708	0.0
210,000 - 219,999	4	12,591	0.0
220,000 - 229,999	5	4,133	0.0
230,000 - 239,999	8	8,084	0.0
240,000 - 249,999	4	2,282	0.0
250,000 - 259,999	5	3,792	0.0
260,000 - 269,999	4	1,349	0.0
270,000 - 279,999	1	459	0.0
280,000 - 289,999	4	3,129	0.0
290,000 - 299,999	1	448	0.0
300,000 - 309,999	1	1,198	0.0
320,000 - 329,999	2	1,801	0.0
330,000 - 339,999	1	851	0.0
340,000 - 349,999	2	1,236	0.0
350,000 - 359,999	1	2,101	0.0
370,000 - 379,999	1	254	0.0

**SLID 1994 MICRODATA FREQUENCY COUNTS
INTERNAL PERSON FILE (CSP1994)**

Theme: 07100 INCOME AND WEALTH - Income sources

TCFPT42c Total for calc. of taxes - 1994

Pos. = 1237 Type = Numeric

Action = Suppress

Format = \$s9,999,999

Min = -56,550

Max = 775,081

Mean = 27,086

Weight = ICSW26c

Description	Frequency	W. Frequency	% Weighted
390,000 - 399,999	1	199	0.0
400,000 - 409,999	2	3,745	0.0
490,000 - 499,999	2	1,168	0.0
500,000 - 509,999	1	520	0.0
660,000 - 669,999	1	120	0.0
760,000 - 769,999	1	634	0.0
770,000 - 779,999	1	1,497	0.0

TCGIS42c Total income for GIS/SA - 1994

Pos. = 1245 Type = Numeric

Action = Suppress

Format = \$s9,999,999

Min = -56,550

Max = 775,081

Mean = 26,705

Weight = ICSW26c

Description	Frequency	W. Frequency	% Weighted
< 0	93	68,768	0.3
0	3,377	2,602,529	11.5
1 - 9,999	8,277	5,614,268	24.9
10,000 - 19,999	5,565	4,033,163	17.9
20,000 - 29,999	4,354	3,268,771	14.5
30,000 - 39,999	3,015	2,648,827	11.7
40,000 - 49,999	2,034	1,694,404	7.5
50,000 - 59,999	1,238	1,038,180	4.6
60,000 - 69,999	667	603,543	2.6
70,000 - 79,999	328	274,610	1.2
80,000 - 89,999	201	168,763	0.7
90,000 - 99,999	116	106,245	0.4
100,000 - 109,999	88	72,843	0.3
110,000 - 119,999	56	48,738	0.2
120,000 - 129,999	56	51,989	0.2
130,000 - 139,999	31	48,642	0.2
140,000 - 149,999	20	19,038	0.0
150,000 - 159,999	11	12,650	0.0
160,000 - 169,999	19	31,638	0.1
170,000 - 179,999	11	10,555	0.0
180,000 - 189,999	5	7,132	0.0

**SLID 1994 MICRODATA FREQUENCY COUNTS
INTERNAL PERSON FILE (CSP1994)**

Theme: 07100 INCOME AND WEALTH - Income sources

TCGIS42c Total income for GIS/SA - 1994

Pos. = 1245 Type = Numeric

Action = Suppress

Format = \$s9,999,999

Min = -56,550

Max = 775,081

Mean = 26,705

Weight = ICSW26c

Description	Frequency	W. Frequency	% Weighted
190,000 - 199,999	11	18,994	0.0
200,000 - 209,999	6	6,782	0.0
210,000 - 219,999	4	12,591	0.0
220,000 - 229,999	6	4,641	0.0
230,000 - 239,999	7	7,575	0.0
240,000 - 249,999	4	2,282	0.0
250,000 - 259,999	5	3,792	0.0
260,000 - 269,999	4	1,349	0.0
270,000 - 279,999	1	459	0.0
280,000 - 289,999	4	3,129	0.0
290,000 - 299,999	1	448	0.0
300,000 - 309,999	1	1,198	0.0
320,000 - 329,999	2	1,801	0.0
330,000 - 339,999	1	851	0.0
340,000 - 349,999	2	1,236	0.0
350,000 - 359,999	1	2,101	0.0
370,000 - 379,999	1	254	0.0
390,000 - 399,999	1	199	0.0
400,000 - 409,999	2	3,745	0.0
480,000 - 489,999	1	343	0.0
490,000 - 499,999	1	824	0.0
500,000 - 509,999	1	520	0.0
660,000 - 669,999	1	120	0.0
760,000 - 769,999	1	634	0.0
770,000 - 779,999	1	1,497	0.0

ATINC42c After-tax income - 1994

Pos. = 1253 Type = Numeric

Action = Modify

Format = \$s9,999,999

Min = -87,679

Max = 427,924

Mean = 20,049

Weight = ICSW26c

Description	Frequency	W. Frequency	% Weighted
< 0	98	77,396	0.3
0	1,258	996,086	4.4
1 - 9,999	8,088	5,735,822	25.4

**SLID 1994 MICRODATA FREQUENCY COUNTS
INTERNAL PERSON FILE (CSP1994)**

Theme: 07100 INCOME AND WEALTH - Income sources

ATINC42c After-tax income - 1994

Pos. = 1253 Type = Numeric

Action = Modify

Format = \$s9,999,999

Min = -87,679

Max = 427,924

Mean = 20,049

Weight = ICSW26c

Description	Frequency	W. Frequency	% Weighted
10,000 - 19,999	9,349	6,541,910	29.0
20,000 - 29,999	5,684	4,709,177	20.9
30,000 - 39,999	3,122	2,645,088	11.7
40,000 - 49,999	1,250	1,061,001	4.7
50,000 - 59,999	415	350,407	1.5
60,000 - 69,999	169	146,652	0.6
70,000 - 79,999	62	65,514	0.2
80,000 - 89,999	52	64,667	0.2
90,000 - 99,999	26	25,311	0.1
100,000 - 109,999	15	20,471	0.0
110,000 - 119,999	6	8,483	0.0
120,000 - 129,999	12	14,037	0.0
130,000 - 139,999	4	2,320	0.0
140,000 - 149,999	3	5,757	0.0
150,000 - 159,999	3	8,188	0.0
160,000 - 169,999	6	13,499	0.0
170,000 - 179,999	1	882	0.0
180,000 - 189,999	2	1,578	0.0
190,000 - 199,999	1	2,101	0.0
200,000 - 209,999	1	3,477	0.0
220,000 - 229,999	1	343	0.0
270,000 - 279,999	1	120	0.0
370,000 - 379,999	1	254	0.0
400,000 - 409,999	1	634	0.0
420,000 - 429,999	1	1,497	0.0

INCTX42c Income tax (fed+prov) - 1994

Pos. = 1261 Type = Numeric

Action = Modify

Format = \$99,999,999

Min = 1

Max = 355,153

Mean = 6,619

Weight = ICSW26c

Description	Frequency	W. Frequency	% Weighted
0	10,025	7,102,147	31.5
1 - 999	3,544	2,554,338	11.3
1,000 - 1,999	2,422	1,775,213	7.8

**SLID 1994 MICRODATA FREQUENCY COUNTS
INTERNAL PERSON FILE (CSP1994)**

Theme: 07100 INCOME AND WEALTH - Income sources

INCTX42c Income tax (fed+prov) - 1994

Pos. = 1261 Type = Numeric

Action = Modify

Format = \$99,999,999

Min = 1

Max = 355,153

Mean = 6,619

Weight = ICSW26c

Description	Frequency	W. Frequency	% Weighted
2,000 - 2,999	2,071	1,485,698	6.6
3,000 - 3,999	1,934	1,345,971	5.9
4,000 - 4,999	1,663	1,337,551	5.9
5,000 - 5,999	1,366	1,044,649	4.6
6,000 - 6,999	940	833,168	3.7
7,000 - 7,999	785	679,689	3.0
8,000 - 8,999	703	603,410	2.6
9,000 - 9,999	614	519,464	2.3
10,000 - 10,999	526	481,792	2.1
11,000 - 11,999	480	408,751	1.8
12,000 - 12,999	380	335,519	1.4
13,000 - 13,999	352	314,216	1.4
14,000 - 14,999	326	271,467	1.2
15,000 - 15,999	268	247,146	1.1
16,000 - 16,999	224	230,759	1.0
17,000 - 17,999	160	148,906	0.6
18,000 - 18,999	131	115,541	0.5
19,000 - 19,999	92	73,598	0.3
20,000 - 20,999	83	62,385	0.2
21,000 - 21,999	60	45,328	0.2
22,000 - 22,999	49	38,279	0.1
23,000 - 23,999	44	42,805	0.1
24,000 - 24,999	42	33,641	0.1
25,000 - 25,999	35	34,116	0.1
26,000 - 26,999	28	32,276	0.1
27,000 - 27,999	24	11,249	0.0
28,000 - 28,999	28	27,540	0.1
29,000 - 29,999	16	12,642	0.0
30,000 - 30,999	15	14,356	0.0
31,000 - 31,999	12	15,435	0.0
32,000 - 32,999	11	6,748	0.0
33,000 - 33,999	13	13,345	0.0
34,000 - 34,999	9	14,690	0.0
35,000 - 35,999	6	6,916	0.0
36,000 - 36,999	10	9,645	0.0
37,000 - 37,999	8	9,779	0.0
38,000 - 38,999	8	17,389	0.0
39,000 - 39,999	8	13,265	0.0

**SLID 1994 MICRODATA FREQUENCY COUNTS
INTERNAL PERSON FILE (CSP1994)**

Theme: 07100 INCOME AND WEALTH - Income sources

INCTX42c Income tax (fed+prov) - 1994

Pos. = 1261 Type = Numeric

Action = Modify

Format = \$99,999,999

Min = 1

Max = 355,153

Mean = 6,619

Weight = ICSW26c

Description	Frequency	W. Frequency	% Weighted
40,000 - 40,999	6	3,386	0.0
41,000 - 41,999	4	2,503	0.0
42,000 - 42,999	3	5,930	0.0
43,000 - 43,999	7	5,431	0.0
44,000 - 44,999	2	692	0.0
45,000 - 45,999	4	5,497	0.0
46,000 - 46,999	5	6,856	0.0
47,000 - 47,999	1	911	0.0
48,000 - 48,999	4	1,877	0.0
49,000 - 49,999	5	6,711	0.0
50,000 - 50,999	5	5,990	0.0
51,000 - 51,999	5	10,508	0.0
52,000 - 52,999	1	853	0.0
53,000 - 53,999	4	8,822	0.0
54,000 - 54,999	3	2,777	0.0
55,000 - 55,999	2	2,280	0.0
56,000 - 56,999	2	1,336	0.0
57,000 - 57,999	2	1,720	0.0
58,000 - 58,999	2	5,703	0.0
59,000 - 59,999	1	2,636	0.0
61,000 - 61,999	1	548	0.0
62,000 - 62,999	2	1,462	0.0
63,000 - 63,999	3	5,437	0.0
64,000 - 64,999	2	1,899	0.0
65,000 - 65,999	4	1,640	0.0
66,000 - 66,999	2	1,993	0.0
67,000 - 67,999	3	1,397	0.0
68,000 - 68,999	1	6,541	0.0
72,000 - 72,999	1	536	0.0
75,000 - 75,999	2	1,626	0.0
76,000 - 76,999	1	715	0.0
78,000 - 78,999	1	409	0.0
80,000 - 80,999	1	2,532	0.0
81,000 - 81,999	1	438	0.0
82,000 - 82,999	1	778	0.0
84,000 - 84,999	1	508	0.0
85,000 - 85,999	1	3,457	0.0
88,000 - 88,999	1	102	0.0

**SLID 1994 MICRODATA FREQUENCY COUNTS
INTERNAL PERSON FILE (CSP1994)**

Theme: 07100 INCOME AND WEALTH - Income sources

INCTX42c Income tax (fed+prov) - 1994

**Pos. = 1261 Type = Numeric Action = Modify
Format = \$99,999,999**

Min = 1
Max = 355,153
Mean = 6,619
Weight = ICSW26c

Description	Frequency	W. Frequency	% Weighted
89,000 - 89,999	1	373	0.0
93,000 - 93,999	1	1,793	0.0
94,000 - 94,999	1	375	0.0
95,000 - 95,999	1	772	0.0
98,000 - 98,999	2	610	0.0
100,000 +	14	13,466	0.0

FDITX42c Fed income tax - 1994

**Pos. = 1269 Type = Numeric Action = Modify
Format = \$99,999,999**

Min = 1
Max = 214,267
Mean = 4,073
Weight = ICSW26c

Description	Frequency	W. Frequency	% Weighted
0	10,074	7,119,365	31.6
1 - 999	4,823	3,450,109	15.3
1,000 - 1,999	3,592	2,621,119	11.6
2,000 - 2,999	2,980	2,221,164	9.8
3,000 - 3,999	2,118	1,710,288	7.6
4,000 - 4,999	1,303	1,159,851	5.1
5,000 - 5,999	1,100	964,631	4.2
6,000 - 6,999	817	715,933	3.1
7,000 - 7,999	675	559,130	2.4
8,000 - 8,999	538	496,742	2.2
9,000 - 9,999	421	343,222	1.5
10,000 - 10,999	354	339,007	1.5
11,000 - 11,999	178	188,126	0.8
12,000 - 12,999	125	101,936	0.4
13,000 - 13,999	98	70,043	0.3
14,000 - 14,999	67	65,337	0.2
15,000 - 15,999	60	44,981	0.2
16,000 - 16,999	44	40,718	0.1
17,000 - 17,999	37	31,809	0.1
18,000 - 18,999	32	27,656	0.1
19,000 - 19,999	15	17,267	0.0
20,000 - 20,999	16	20,136	0.0

**SLID 1994 MICRODATA FREQUENCY COUNTS
INTERNAL PERSON FILE (CSP1994)**

Theme: 07100 INCOME AND WEALTH - Income sources

FDITX42c Fed income tax - 1994

Pos. = 1269 Type = Numeric

Action = Modify

Format = \$99,999,999

Min = 1

Max = 214,267

Mean = 4,073

Weight = ICSW26c

Description	Frequency	W. Frequency	% Weighted
21,000 - 21,999	14	21,419	0.1
22,000 - 22,999	19	16,592	0.0
23,000 - 23,999	15	28,228	0.1
24,000 - 24,999	6	3,634	0.0
25,000 - 25,999	6	8,372	0.0
26,000 - 26,999	10	5,002	0.0
27,000 - 27,999	7	7,239	0.0
28,000 - 28,999	4	5,917	0.0
29,000 - 29,999	5	2,916	0.0
30,000 - 30,999	6	9,297	0.0
31,000 - 31,999	4	6,421	0.0
32,000 - 32,999	7	15,131	0.0
33,000 - 33,999	4	4,064	0.0
34,000 - 34,999	4	3,901	0.0
35,000 - 35,999	1	1,104	0.0
36,000 - 36,999	3	3,964	0.0
37,000 - 37,999	5	6,646	0.0
38,000 - 38,999	4	3,174	0.0
39,000 - 39,999	3	1,230	0.0
40,000 - 40,999	2	1,102	0.0
41,000 - 41,999	2	6,827	0.0
42,000 - 42,999	2	1,681	0.0
43,000 - 43,999	1	536	0.0
45,000 - 45,999	3	3,370	0.0
47,000 - 47,999	1	409	0.0
48,000 - 48,999	1	2,532	0.0
49,000 - 49,999	1	438	0.0
50,000 - 50,999	1	508	0.0
51,000 - 51,999	3	5,951	0.0
52,000 - 52,999	1	373	0.0
54,000 - 54,999	1	382	0.0
55,000 - 55,999	1	102	0.0
56,000 - 56,999	2	1,154	0.0
58,000 - 58,999	1	772	0.0
62,000 - 62,999	1	851	0.0
64,000 - 64,999	1	378	0.0
66,000 - 66,999	1	227	0.0
67,000 - 67,999	2	1,027	0.0

**SLID 1994 MICRODATA FREQUENCY COUNTS
INTERNAL PERSON FILE (CSP1994)**

Theme: 07100 INCOME AND WEALTH - Income sources

FDITX42c Fed income tax - 1994

**Pos. = 1269 Type = Numeric Action = Modify
Format = \$99,999,999**

Min = 1
Max = 214,267
Mean = 4,073
Weight = ICSW26c

Description	Frequency	W. Frequency	% Weighted
69,000 - 69,999	1	417	0.0
73,000 - 73,999	1	343	0.0
82,000 - 82,999	1	1,198	0.0
90,000 - 90,999	1	882	0.0
98,000 - 98,999	1	2,101	0.0
99,000 - 99,999	1	536	0.0
100,000 +	4	5,729	0.0

PVITX42c Prov income tax - 1994

**Pos. = 1277 Type = Numeric Action = Modify
Format = \$99,999,999**

Min = 1
Max = 144,417
Mean = 2,790
Weight = ICSW26c

Description	Frequency	W. Frequency	% Weighted
0	11,587	8,423,140	37.4
1 - 999	5,901	4,141,651	18.4
1,000 - 1,999	4,568	3,358,757	14.9
2,000 - 2,999	2,560	2,132,139	9.4
3,000 - 3,999	1,680	1,424,946	6.3
4,000 - 4,999	1,082	913,258	4.0
5,000 - 5,999	845	815,483	3.6
6,000 - 6,999	476	415,180	1.8
7,000 - 7,999	284	251,177	1.1
8,000 - 8,999	173	139,572	0.6
9,000 - 9,999	130	113,989	0.5
10,000 - 10,999	76	66,444	0.3
11,000 - 11,999	50	47,174	0.2
12,000 - 12,999	33	35,694	0.1
13,000 - 13,999	30	32,070	0.1
14,000 - 14,999	21	27,300	0.1
15,000 - 15,999	21	20,777	0.0
16,000 - 16,999	8	7,764	0.0
17,000 - 17,999	15	23,455	0.1
18,000 - 18,999	10	7,086	0.0
19,000 - 19,999	8	14,193	0.0

**SLID 1994 MICRODATA FREQUENCY COUNTS
INTERNAL PERSON FILE (CSP1994)**

Theme: 07100 INCOME AND WEALTH - Income sources

PVITX42c Prov income tax - 1994

Pos. = 1277 Type = Numeric

Action = Modify

Format = \$99,999,999

Min = 1

Max = 144,417

Mean = 2,790

Weight = ICSW26c

Description	Frequency	W. Frequency	% Weighted
20,000 - 20,999	11	16,854	0.0
21,000 - 21,999	6	11,826	0.0
22,000 - 22,999	5	3,162	0.0
23,000 - 23,999	4	7,676	0.0
24,000 - 24,999	4	3,124	0.0
25,000 - 25,999	6	7,365	0.0
26,000 - 26,999	6	7,168	0.0
27,000 - 27,999	1	6,541	0.0
29,000 - 29,999	2	945	0.0
30,000 - 30,999	4	2,326	0.0
31,000 - 31,999	1	227	0.0
32,000 - 32,999	4	3,492	0.0
33,000 - 33,999	1	508	0.0
34,000 - 34,999	1	3,457	0.0
36,000 - 36,999	2	1,145	0.0
38,000 - 38,999	1	375	0.0
41,000 - 41,999	2	2,644	0.0
43,000 - 43,999	2	761	0.0
45,000 - 45,999	1	815	0.0
53,000 - 53,999	1	212	0.0
55,000 - 55,999	1	1,198	0.0
58,000 - 58,999	1	343	0.0
61,000 - 61,999	1	882	0.0
67,000 - 67,999	1	2,101	0.0
69,000 - 69,999	1	536	0.0
80,000 - 80,999	1	3,477	0.0
100,000 +	3	2,252	0.0

INCSR42c Income source-Survey/Tax - 1994

Pos. = 1285 Type = Character

Action = Suppress

Weight = ICSW26c

Description	Frequency	W. Frequency	% Weighted
1 : Collected from SLID income survey questionnaire	6,213	5,231,271	23.2
2 : Link to Revenue Canada tax files	19,454	14,065,864	62.5
3 : Data not collected from either source	3,965	3,205,547	14.2

**SLID 1994 MICRODATA FREQUENCY COUNTS
INTERNAL PERSON FILE (CSP1994)**

Theme: 07100 INCOME AND WEALTH - Income sources

MAJRI42c Largest source of income - 1994 Pos. = 1286 Type = Character Action = Keep

Weight = ICSW26c

Description	Frequency	W. Frequency	% Weighted
01 : No income	1,262	1,001,266	4.4
02 : Wages and salaries	16,305	12,905,144	57.3
03 : Total net income from self-employment	1,506	1,063,083	4.7
04 : Total government transfer payments	8,084	5,593,518	24.8
05 : Total investment income	893	751,803	3.3
06 : Retirement pensions, superannuation and annuities	1,001	795,302	3.5
07 : Other money income	581	392,565	1.7

**PCFTE42c Indiv.prop.of fam.earn. - 1994 Pos. = 1288 Type = Numeric Action = Modify
Format = %100.0**

Min = 0

Max = 100

Mean = 40

Weight = ICSW26c

Description	Frequency	W. Frequency	% Weighted
0 - 9	11,742	8,676,804	38.5
10 - 19	1,561	1,161,746	5.1
20 - 29	1,569	1,184,456	5.2
30 - 39	1,657	1,254,033	5.5
40 - 49	1,824	1,408,882	6.2
50 - 59	1,828	1,468,409	6.5
60 - 69	1,390	1,052,504	4.6
70 - 79	1,106	800,907	3.5
80 - 89	919	676,349	3.0
90 - 99	763	555,837	2.4
100 - 109	5,273	4,262,752	18.9

**PCFTI42c Indiv.prop.of fam.inc. - 1994 Pos. = 1293 Type = Numeric Action = Modify
Format = %100.0**

Min = 0

Max = 100

Mean = 53

Weight = ICSW26c

Description	Frequency	W. Frequency	% Weighted
0 - 9	4,523	3,403,995	15.1
10 - 19	2,321	1,795,061	7.9
20 - 29	2,491	1,800,028	8.0

**SLID 1994 MICRODATA FREQUENCY COUNTS
INTERNAL PERSON FILE (CSP1994)**

Theme: 07100 INCOME AND WEALTH - Income sources

PCFTI42c **Indiv.prop.of fam.inc. - 1994** **Pos. = 1293** **Type = Numeric** **Action = Modify**
Format = %100.0

Min = 0
Max = 100
Mean = 53
Weight = ICSW26c

Description	Frequency	W. Frequency	% Weighted
30 - 39	2,695	1,967,665	8.7
40 - 49	2,911	2,151,006	9.5
50 - 59	2,725	1,962,447	8.7
60 - 69	2,116	1,574,270	7.0
70 - 79	1,571	1,141,433	5.0
80 - 89	1,214	924,889	4.1
90 - 99	1,236	931,776	4.1
100 - 109	5,829	4,850,108	21.5

INCFG42c **Income indicator flag - 1994** **Pos. = 1298** **Type = Character** **Action = Keep**

Weight = ICSW26c

Description	Frequency	W. Frequency	% Weighted
1 : Yes	28,370	21,501,417	95.5
2 : No	1,262	1,001,266	4.4

**SLID 1994 MICRODATA FREQUENCY COUNTS
INTERNAL PERSON FILE (CSP1994)**

Theme: 07200 INCOME AND WEALTH - Monthly receipt of EI/WC/SA

RCVUI28c Rec'd EI refyr - 1994 Pos. = 1299 Type = Character Action = Keep

Weight = ILBW26c

Description	Frequency	W. Frequency	% Weighted
1 : Yes	4,323	2,869,142	12.7
2 : No	20,963	17,116,472	76.0
7 : Don't Know	1,266	245,126	1.0
9 : Not Applicable	3,080	2,271,942	10.1

**MTH14Uca Months compensation rec'd - Pos. = 1300 Type = Character Action = Keep
Format = 1 byte per month array**

Weight = ILBW26c

Description	Frequency	W. Frequency	% Weighted
1 : Yes	2,002	1,174,115	5.2
2 : No	1,596	1,187,082	5.2
7 : Don't Know	725	507,944	2.2
9 : Not Applicable	25,309	19,633,541	87.2

**MTH14Ucb Months compensation rec'd - Pos. = 1301 Type = Character Action = Keep
Format = 1 byte per month array**

Weight = ILBW26c

Description	Frequency	W. Frequency	% Weighted
1 : Yes	1,985	1,184,874	5.2
2 : No	1,613	1,176,323	5.2
7 : Don't Know	725	507,944	2.2
9 : Not Applicable	25,309	19,633,541	87.2

**MTH14Ucc Months compensation rec'd - March-EI Pos. = 1302 Type = Character Action = Keep
Format = 1 byte per month array**

Weight = ILBW26c

Description	Frequency	W. Frequency	% Weighted
1 : Yes	1,928	1,132,728	5.0
2 : No	1,670	1,228,469	5.4
7 : Don't Know	725	507,944	2.2
9 : Not Applicable	25,309	19,633,541	87.2

**SLID 1994 MICRODATA FREQUENCY COUNTS
INTERNAL PERSON FILE (CSP1994)**

Theme: 07200 INCOME AND WEALTH - Monthly receipt of EI/WC/SA

**MTH14Ucd Months compensation rec'd - April-EI Pos. = 1303 Type = Character Action = Keep
Format = 1 byte per month array**

Weight = ILBW26c

Description	Frequency	W. Frequency	% Weighted
1 : Yes	1,710	1,003,552	4.4
2 : No	1,888	1,357,645	6.0
7 : Don't Know	725	507,944	2.2
9 : Not Applicable	25,309	19,633,541	87.2

**MTH14Uce Months compensation rec'd - May-EI Pos. = 1304 Type = Character Action = Keep
Format = 1 byte per month array**

Weight = ILBW26c

Description	Frequency	W. Frequency	% Weighted
1 : Yes	1,414	874,364	3.8
2 : No	2,184	1,486,833	6.6
7 : Don't Know	725	507,944	2.2
9 : Not Applicable	25,309	19,633,541	87.2

**MTH14Ucf Months compensation rec'd - June-EI Pos. = 1305 Type = Character Action = Keep
Format = 1 byte per month array**

Weight = ILBW26c

Description	Frequency	W. Frequency	% Weighted
1 : Yes	1,274	857,683	3.8
2 : No	2,324	1,503,515	6.6
7 : Don't Know	725	507,944	2.2
9 : Not Applicable	25,309	19,633,541	87.2

**MTH14Ucg Months compensation rec'd - July-EI Pos. = 1306 Type = Character Action = Keep
Format = 1 byte per month array**

Weight = ILBW26c

Description	Frequency	W. Frequency	% Weighted
1 : Yes	1,358	973,838	4.3
2 : No	2,240	1,387,359	6.1
7 : Don't Know	725	507,944	2.2
9 : Not Applicable	25,309	19,633,541	87.2

**SLID 1994 MICRODATA FREQUENCY COUNTS
INTERNAL PERSON FILE (CSP1994)**

Theme: 07200 INCOME AND WEALTH - Monthly receipt of EI/WC/SA

MTH14Uch Months compensation rec'd - August-EI Pos. = 1307 Type = Character Action = Keep

Format = 1 byte per month array

Weight = ILBW26c

Description	Frequency	W. Frequency	% Weighted
1 : Yes	1,338	949,672	4.2
2 : No	2,260	1,411,525	6.2
7 : Don't Know	725	507,944	2.2
9 : Not Applicable	25,309	19,633,541	87.2

MTH14Uci Months compensation rec'd - Pos. = 1308 Type = Character Action = Keep

Format = 1 byte per month array

Weight = ILBW26c

Description	Frequency	W. Frequency	% Weighted
1 : Yes	1,200	835,646	3.7
2 : No	2,398	1,525,551	6.7
7 : Don't Know	725	507,944	2.2
9 : Not Applicable	25,309	19,633,541	87.2

MTH14Ucj Months compensation rec'd - Pos. = 1309 Type = Character Action = Keep

Format = 1 byte per month array

Weight = ILBW26c

Description	Frequency	W. Frequency	% Weighted
1 : Yes	1,282	847,229	3.7
2 : No	2,316	1,513,968	6.7
7 : Don't Know	725	507,944	2.2
9 : Not Applicable	25,309	19,633,541	87.2

MTH14Uck Months compensation rec'd - Pos. = 1310 Type = Character Action = Keep

Format = 1 byte per month array

Weight = ILBW26c

Description	Frequency	W. Frequency	% Weighted
1 : Yes	1,487	913,906	4.0
2 : No	2,111	1,447,291	6.4
7 : Don't Know	725	507,944	2.2
9 : Not Applicable	25,309	19,633,541	87.2

**SLID 1994 MICRODATA FREQUENCY COUNTS
INTERNAL PERSON FILE (CSP1994)**

Theme: 07200 INCOME AND WEALTH - Monthly receipt of EI/WC/SA

**MTH14Ucl Months compensation rec'd - Pos. = 1311 Type = Character Action = Keep
Format = 1 byte per month array**

Weight = ILBW26c

Description	Frequency	W. Frequency	% Weighted
1 : Yes	1,630	960,171	4.2
2 : No	1,968	1,401,026	6.2
7 : Don't Know	725	507,944	2.2
9 : Not Applicable	25,309	19,633,541	87.2

RCVWC28c Rec'd Workers Comp refyr - 1994 Pos. = 1312 Type = Character Action = Keep

Weight = ILBW26c

Description	Frequency	W. Frequency	% Weighted
1 : Yes	832	642,855	2.8
2 : No	24,454	19,342,759	85.9
7 : Don't Know	1,266	245,126	1.0
9 : Not Applicable	3,080	2,271,942	10.1

**MTH14Wca Months compensation rec'd - Pos. = 1313 Type = Character Action = Keep
Format = 1 byte per month array**

Weight = ILBW26c

Description	Frequency	W. Frequency	% Weighted
1 : Yes	266	201,219	0.8
2 : No	261	198,825	0.8
7 : Don't Know	305	242,810	1.0
9 : Not Applicable	28,800	21,859,828	97.1

**MTH14Wcb Months compensation rec'd - Pos. = 1314 Type = Character Action = Keep
Format = 1 byte per month array**

Weight = ILBW26c

Description	Frequency	W. Frequency	% Weighted
1 : Yes	262	200,207	0.8
2 : No	265	199,837	0.8
7 : Don't Know	305	242,810	1.0
9 : Not Applicable	28,800	21,859,828	97.1

**SLID 1994 MICRODATA FREQUENCY COUNTS
INTERNAL PERSON FILE (CSP1994)**

Theme: 07200 INCOME AND WEALTH - Monthly receipt of EI/WC/SA

**MTH14Wcc Months compensation rec'd - Pos. = 1315 Type = Character Action = Keep
Format = 1 byte per month array**

Weight = ILBW26c

Description	Frequency	W. Frequency	% Weighted
1 : Yes	262	203,898	0.9
2 : No	265	196,146	0.8
7 : Don't Know	305	242,810	1.0
9 : Not Applicable	28,800	21,859,828	97.1

**MTH14Wcd Months compensation rec'd - April-WC Pos. = 1316 Type = Character Action = Keep
Format = 1 byte per month array**

Weight = ILBW26c

Description	Frequency	W. Frequency	% Weighted
1 : Yes	260	200,084	0.8
2 : No	267	199,960	0.8
7 : Don't Know	305	242,810	1.0
9 : Not Applicable	28,800	21,859,828	97.1

**MTH14Wce Months compensation rec'd - May-WC Pos. = 1317 Type = Character Action = Keep
Format = 1 byte per month array**

Weight = ILBW26c

Description	Frequency	W. Frequency	% Weighted
1 : Yes	266	202,619	0.9
2 : No	261	197,425	0.8
7 : Don't Know	305	242,810	1.0
9 : Not Applicable	28,800	21,859,828	97.1

**MTH14Wcf Months compensation rec'd - June-WC Pos. = 1318 Type = Character Action = Keep
Format = 1 byte per month array**

Weight = ILBW26c

Description	Frequency	W. Frequency	% Weighted
1 : Yes	263	204,343	0.9
2 : No	264	195,701	0.8
7 : Don't Know	305	242,810	1.0
9 : Not Applicable	28,800	21,859,828	97.1

**SLID 1994 MICRODATA FREQUENCY COUNTS
INTERNAL PERSON FILE (CSP1994)**

Theme: 07200 INCOME AND WEALTH - Monthly receipt of EI/WC/SA

**MTH14Wcg Months compensation rec'd - July-WC Pos. = 1319 Type = Character Action = Keep
Format = 1 byte per month array**

Weight = ILBW26c

Description	Frequency	W. Frequency	% Weighted
1 : Yes	261	201,806	0.9
2 : No	266	198,238	0.8
7 : Don't Know	305	242,810	1.0
9 : Not Applicable	28,800	21,859,828	97.1

**MTH14Wch Months compensation rec'd - Pos. = 1320 Type = Character Action = Keep
Format = 1 byte per month array**

Weight = ILBW26c

Description	Frequency	W. Frequency	% Weighted
1 : Yes	273	211,911	0.9
2 : No	254	188,132	0.8
7 : Don't Know	305	242,810	1.0
9 : Not Applicable	28,800	21,859,828	97.1

**MTH14Wci Months compensation rec'd - Pos. = 1321 Type = Character Action = Keep
Format = 1 byte per month array**

Weight = ILBW26c

Description	Frequency	W. Frequency	% Weighted
1 : Yes	274	215,062	0.9
2 : No	253	184,982	0.8
7 : Don't Know	305	242,810	1.0
9 : Not Applicable	28,800	21,859,828	97.1

**MTH14Wcj Months compensation rec'd - Pos. = 1322 Type = Character Action = Keep
Format = 1 byte per month array**

Weight = ILBW26c

Description	Frequency	W. Frequency	% Weighted
1 : Yes	265	212,663	0.9
2 : No	262	187,381	0.8
7 : Don't Know	305	242,810	1.0
9 : Not Applicable	28,800	21,859,828	97.1

**SLID 1994 MICRODATA FREQUENCY COUNTS
INTERNAL PERSON FILE (CSP1994)**

Theme: 07200 INCOME AND WEALTH - Monthly receipt of EI/WC/SA

MTH14Wck Months compensation rec'd -

Pos. = 1323 Type = Character Action = Keep

Format = 1 byte per month array

Weight = ILBW26c

Description	Frequency	W. Frequency	% Weighted
1 : Yes	281	240,994	1.0
2 : No	246	159,050	0.7
7 : Don't Know	305	242,810	1.0
9 : Not Applicable	28,800	21,859,828	97.1

MTH14Wcl Months compensation rec'd -

Pos. = 1324 Type = Character Action = Keep

Format = 1 byte per month array

Weight = ILBW26c

Description	Frequency	W. Frequency	% Weighted
1 : Yes	275	215,561	0.9
2 : No	252	184,483	0.8
7 : Don't Know	305	242,810	1.0
9 : Not Applicable	28,800	21,859,828	97.1

RCVSA28c Rec'd soc. assis. refyr - 1994

Pos. = 1325 Type = Character Action = Keep

Weight = ILBW26c

Description	Frequency	W. Frequency	% Weighted
1 : Yes	1,909	1,477,424	6.5
2 : No	23,377	18,508,190	82.2
7 : Don't Know	1,266	245,126	1.0
9 : Not Applicable	3,080	2,271,942	10.1

MTH14Sca Months compensation rec'd -

Pos. = 1326 Type = Character Action = Keep

Format = 1 byte per month array

Weight = ILBW26c

Description	Frequency	W. Frequency	% Weighted
1 : Yes	1,250	992,043	4.4
2 : No	323	235,795	1.0
7 : Don't Know	336	249,585	1.1
9 : Not Applicable	27,723	21,025,259	93.4

**SLID 1994 MICRODATA FREQUENCY COUNTS
INTERNAL PERSON FILE (CSP1994)**

Theme: 07200 INCOME AND WEALTH - Monthly receipt of EI/WC/SA

**MTH14Scb Months compensation rec'd - Pos. = 1327 Type = Character Action = Keep
Format = 1 byte per month array**

Weight = ILBW26c

Description	Frequency	W. Frequency	% Weighted
1 : Yes	1,249	987,688	4.3
2 : No	324	240,150	1.0
7 : Don't Know	336	249,585	1.1
9 : Not Applicable	27,723	21,025,259	93.4

**MTH14Scc Months compensation rec'd - March-SA Pos. = 1328 Type = Character Action = Keep
Format = 1 byte per month array**

Weight = ILBW26c

Description	Frequency	W. Frequency	% Weighted
1 : Yes	1,261	995,827	4.4
2 : No	312	232,012	1.0
7 : Don't Know	336	249,585	1.1
9 : Not Applicable	27,723	21,025,259	93.4

**MTH14Scd Months compensation rec'd - April-SA Pos. = 1329 Type = Character Action = Keep
Format = 1 byte per month array**

Weight = ILBW26c

Description	Frequency	W. Frequency	% Weighted
1 : Yes	1,260	1,002,426	4.4
2 : No	313	225,413	1.0
7 : Don't Know	336	249,585	1.1
9 : Not Applicable	27,723	21,025,259	93.4

**MTH14Sce Months compensation rec'd - May-SA Pos. = 1330 Type = Character Action = Keep
Format = 1 byte per month array**

Weight = ILBW26c

Description	Frequency	W. Frequency	% Weighted
1 : Yes	1,263	1,006,557	4.4
2 : No	310	221,281	0.9
7 : Don't Know	336	249,585	1.1
9 : Not Applicable	27,723	21,025,259	93.4

**SLID 1994 MICRODATA FREQUENCY COUNTS
INTERNAL PERSON FILE (CSP1994)**

Theme: 07200 INCOME AND WEALTH - Monthly receipt of EI/WC/SA

**MTH14Scf Months compensation rec'd - June-SA Pos. = 1331 Type = Character Action = Keep
Format = 1 byte per month array**

Weight = ILBW26c

Description	Frequency	W. Frequency	% Weighted
1 : Yes	1,260	995,567	4.4
2 : No	313	232,272	1.0
7 : Don't Know	336	249,585	1.1
9 : Not Applicable	27,723	21,025,259	93.4

**MTH14Scg Months compensation rec'd - July-SA Pos. = 1332 Type = Character Action = Keep
Format = 1 byte per month array**

Weight = ILBW26c

Description	Frequency	W. Frequency	% Weighted
1 : Yes	1,235	975,525	4.3
2 : No	338	252,313	1.1
7 : Don't Know	336	249,585	1.1
9 : Not Applicable	27,723	21,025,259	93.4

**MTH14Sch Months compensation rec'd - Pos. = 1333 Type = Character Action = Keep
Format = 1 byte per month array**

Weight = ILBW26c

Description	Frequency	W. Frequency	% Weighted
1 : Yes	1,228	978,694	4.3
2 : No	345	249,144	1.1
7 : Don't Know	336	249,585	1.1
9 : Not Applicable	27,723	21,025,259	93.4

**MTH14Sci Months compensation rec'd - Pos. = 1334 Type = Character Action = Keep
Format = 1 byte per month array**

Weight = ILBW26c

Description	Frequency	W. Frequency	% Weighted
1 : Yes	1,209	977,534	4.3
2 : No	364	250,304	1.1
7 : Don't Know	336	249,585	1.1
9 : Not Applicable	27,723	21,025,259	93.4

**SLID 1994 MICRODATA FREQUENCY COUNTS
INTERNAL PERSON FILE (CSP1994)**

Theme: 07200 INCOME AND WEALTH - Monthly receipt of EI/WC/SA

**MTH14Scj Months compensation rec'd - Pos. = 1335 Type = Character Action = Keep
Format = 1 byte per month array**

Weight = ILBW26c

Description	Frequency	W. Frequency	% Weighted
1 : Yes	1,219	974,572	4.3
2 : No	354	253,267	1.1
7 : Don't Know	336	249,585	1.1
9 : Not Applicable	27,723	21,025,259	93.4

**MTH14Sck Months compensation rec'd - Pos. = 1336 Type = Character Action = Keep
Format = 1 byte per month array**

Weight = ILBW26c

Description	Frequency	W. Frequency	% Weighted
1 : Yes	1,231	979,628	4.3
2 : No	342	248,210	1.1
7 : Don't Know	336	249,585	1.1
9 : Not Applicable	27,723	21,025,259	93.4

**MTH14ScI Months compensation rec'd - Pos. = 1337 Type = Character Action = Keep
Format = 1 byte per month array**

Weight = ILBW26c

Description	Frequency	W. Frequency	% Weighted
1 : Yes	1,233	991,791	4.4
2 : No	340	236,047	1.0
7 : Don't Know	336	249,585	1.1
9 : Not Applicable	27,723	21,025,259	93.4

**SLID 1994 MICRODATA FREQUENCY COUNTS
INTERNAL PERSON FILE (CSP1994)**

Theme: 09100 EDUCATION - Educational activity

STUDF26c Student in refyr - 1994 Pos. = 1338 Type = Character Action = Keep

Weight = ICSW26c

Description	Frequency	W. Frequency	% Weighted
1 : Yes	4,784	3,686,602	16.3
2 : No	20,445	15,201,134	67.5
7 : Don't Know	1,313	1,335,325	5.9
8 : Refusal	10	18,897	0.0
9 : Not Applicable	3,080	2,260,723	10.0

ATELH20c At elem./high school refyr - 1994 Pos. = 1339 Type = Character Action = Keep

Weight = ICSW26c

Description	Frequency	W. Frequency	% Weighted
1 : Yes	1,778	1,267,868	5.6
2 : No	3,006	2,418,734	10.7
9 : Not Applicable	24,848	18,816,081	83.6

ATCC20c At college/institute refyr - 1994 Pos. = 1340 Type = Character Action = Keep

Weight = ICSW26c

Description	Frequency	W. Frequency	% Weighted
1 : Yes	1,082	818,636	3.6
2 : No	3,702	2,867,966	12.7
9 : Not Applicable	24,848	18,816,081	83.6

ATBUS20c At business school refyr - 1994 Pos. = 1341 Type = Character Action = Keep

Weight = ICSW26c

Description	Frequency	W. Frequency	% Weighted
1 : Yes	150	108,157	0.4
2 : No	4,634	3,578,445	15.9
9 : Not Applicable	24,848	18,816,081	83.6

ATTRD20c At trade school refyr - 1994 Pos. = 1342 Type = Character Action = Keep

Weight = ICSW26c

Description	Frequency	W. Frequency	% Weighted
1 : Yes	281	204,087	0.9

**SLID 1994 MICRODATA FREQUENCY COUNTS
INTERNAL PERSON FILE (CSP1994)**

Theme: 09100 EDUCATION - Educational activity

ATTRD20c At trade school refyr - 1994 Pos. = 1342 Type = Character Action = Keep

Weight = ICSW26c

Description	Frequency	W. Frequency	% Weighted
2 : No	4,503	3,482,515	15.4
9 : Not Applicable	24,848	18,816,081	83.6

ATCEG20c At CEGEP refyr - 1994 Pos. = 1343 Type = Character Action = Keep

Weight = ICSW26c

Description	Frequency	W. Frequency	% Weighted
1 : Yes	274	242,136	1.0
2 : No	4,510	3,444,465	15.3
9 : Not Applicable	24,848	18,816,081	83.6

ATUNI20c At university refyr - 1994 Pos. = 1344 Type = Character Action = Keep

Weight = ICSW26c

Description	Frequency	W. Frequency	% Weighted
1 : Yes	1,335	1,120,917	4.9
2 : No	3,449	2,565,685	11.4
9 : Not Applicable	24,848	18,816,081	83.6

CMPHI20c Graduate high school refyr - 1994 Pos. = 1345 Type = Character Action = Keep

Weight = ICSW26c

Description	Frequency	W. Frequency	% Weighted
1 : Yes	488	343,300	1.5
2 : No	4,296	3,343,302	14.8
9 : Not Applicable	24,848	18,816,081	83.6

RCCOL20c Rec'd college cert. refyr - 1994 Pos. = 1346 Type = Character Action = Keep

Weight = ICSW26c

Description	Frequency	W. Frequency	% Weighted
1 : Yes	630	461,877	2.0
2 : No	4,153	3,224,130	14.3
7 : Don't Know	1	595	0.0
9 : Not Applicable	24,848	18,816,081	83.6

**SLID 1994 MICRODATA FREQUENCY COUNTS
INTERNAL PERSON FILE (CSP1994)**

Theme: 09100 EDUCATION - Educational activity

RCUNI20c Rec'd univ. cert. refyr - 1994

Pos. = 1347 Type = Character Action = Keep

Weight = ICSW26c

Description	Frequency	W. Frequency	% Weighted
1 : Yes	261	248,109	1.1
2 : No	4,522	3,438,326	15.2
7 : Don't Know	1	166	0.0
9 : Not Applicable	24,848	18,816,081	83.6

FLLPR20c FT student refyr - 1994

Pos. = 1348 Type = Character Action = Keep

Weight = ICSW26c

Description	Frequency	W. Frequency	% Weighted
1 : Full-time	3,604	2,667,506	11.8
2 : Part-time	1,112	957,126	4.2
3 : Some of each	68	61,968	0.2
9 : Not Applicable	24,848	18,816,081	83.6

MTHS20ca Months attended school - January 1994 Pos. = 1349 Type = Character Action = Keep

Format = 1 byte per month array

Weight = ICSW26c

Description	Frequency	W. Frequency	% Weighted
1 : Yes	4,004	3,087,379	13.7
2 : No	771	589,495	2.6
7 : Don't Know	9	9,727	0.0
9 : Not Applicable	24,848	18,816,081	83.6

MTHS20cb Months attended school - February

Pos. = 1350 Type = Character Action = Keep

Format = 1 byte per month array

Weight = ICSW26c

Description	Frequency	W. Frequency	% Weighted
1 : Yes	4,021	3,098,995	13.7
2 : No	754	577,879	2.5
7 : Don't Know	9	9,727	0.0
9 : Not Applicable	24,848	18,816,081	83.6

**SLID 1994 MICRODATA FREQUENCY COUNTS
INTERNAL PERSON FILE (CSP1994)**

Theme: 09100 EDUCATION - Educational activity

**MTHS20cc Months attended school - March 1994 Pos. = 1351 Type = Character Action = Keep
Format = 1 byte per month array**

Weight = ICSW26c

Description	Frequency	W. Frequency	% Weighted
1 : Yes	4,002	3,095,498	13.7
2 : No	773	581,376	2.5
7 : Don't Know	9	9,727	0.0
9 : Not Applicable	24,848	18,816,081	83.6

**MTHS20cd Months attended school - April 1994 Pos. = 1352 Type = Character Action = Keep
Format = 1 byte per month array**

Weight = ICSW26c

Description	Frequency	W. Frequency	% Weighted
1 : Yes	3,938	3,046,726	13.5
2 : No	837	630,148	2.8
7 : Don't Know	9	9,727	0.0
9 : Not Applicable	24,848	18,816,081	83.6

**MTHS20ce Months attended school - May 1994 Pos. = 1353 Type = Character Action = Keep
Format = 1 byte per month array**

Weight = ICSW26c

Description	Frequency	W. Frequency	% Weighted
1 : Yes	2,270	1,627,015	7.2
2 : No	2,505	2,049,859	9.1
7 : Don't Know	9	9,727	0.0
9 : Not Applicable	24,848	18,816,081	83.6

**MTHS20cf Months attended school - June 1994 Pos. = 1354 Type = Character Action = Keep
Format = 1 byte per month array**

Weight = ICSW26c

Description	Frequency	W. Frequency	% Weighted
1 : Yes	2,151	1,512,726	6.7
2 : No	2,624	2,164,147	9.6
7 : Don't Know	9	9,727	0.0
9 : Not Applicable	24,848	18,816,081	83.6

**SLID 1994 MICRODATA FREQUENCY COUNTS
INTERNAL PERSON FILE (CSP1994)**

Theme: 09100 EDUCATION - Educational activity

**MTHS20cg Months attended school - July 1994 Pos. = 1355 Type = Character Action = Keep
Format = 1 byte per month array**

Weight = ICSW26c

Description	Frequency	W. Frequency	% Weighted
1 : Yes	250	192,923	0.8
2 : No	4,525	3,483,951	15.4
7 : Don't Know	9	9,727	0.0
9 : Not Applicable	24,848	18,816,081	83.6

**MTHS20ch Months attended school - August 1994 Pos. = 1356 Type = Character Action = Keep
Format = 1 byte per month array**

Weight = ICSW26c

Description	Frequency	W. Frequency	% Weighted
1 : Yes	240	189,383	0.8
2 : No	4,535	3,487,491	15.5
7 : Don't Know	9	9,727	0.0
9 : Not Applicable	24,848	18,816,081	83.6

**MTHS20ci Months attended school - September Pos. = 1357 Type = Character Action = Keep
Format = 1 byte per month array**

Weight = ICSW26c

Description	Frequency	W. Frequency	% Weighted
1 : Yes	3,811	2,947,812	13.1
2 : No	964	729,061	3.2
7 : Don't Know	9	9,727	0.0
9 : Not Applicable	24,848	18,816,081	83.6

**MTHS20cj Months attended school - October 1994 Pos. = 1358 Type = Character Action = Keep
Format = 1 byte per month array**

Weight = ICSW26c

Description	Frequency	W. Frequency	% Weighted
1 : Yes	3,844	2,971,397	13.2
2 : No	931	705,477	3.1
7 : Don't Know	9	9,727	0.0
9 : Not Applicable	24,848	18,816,081	83.6

**SLID 1994 MICRODATA FREQUENCY COUNTS
INTERNAL PERSON FILE (CSP1994)**

Theme: 09100 EDUCATION - Educational activity

**MTHS20ck Months attended school - November Pos. = 1359 Type = Character Action = Keep
Format = 1 byte per month array**

Weight = ICSW26c

Description	Frequency	W. Frequency	% Weighted
1 : Yes	3,858	2,981,785	13.2
2 : No	917	695,089	3.0
7 : Don't Know	9	9,727	0.0
9 : Not Applicable	24,848	18,816,081	83.6

**MTHS20cl Months attended school - December Pos. = 1360 Type = Character Action = Keep
Format = 1 byte per month array**

Weight = ICSW26c

Description	Frequency	W. Frequency	% Weighted
1 : Yes	3,797	2,937,945	13.0
2 : No	978	738,929	3.2
7 : Don't Know	9	9,727	0.0
9 : Not Applicable	24,848	18,816,081	83.6

**SLID 1994 MICRODATA FREQUENCY COUNTS
INTERNAL PERSON FILE (CSP1994)**

Theme: 09210 EDUCATION - Level of schooling - Attainment

HLEVE18c Level of education - 1994 Pos. = 1361 Type = Character Action = Suppress

Weight = ICSW26c

Description	Frequency	W. Frequency	% Weighted
01 : Never attended school	165	110,726	0.4
02 : 1-4 years of elementary school	465	341,607	1.5
03 : 5-8 years of elementary school	3,413	2,229,888	9.9
04 : 9-10 years of elementary and secondary school	3,534	2,282,223	10.1
05 : 11-13 years of elementary and secondary school (but did not graduate)	2,092	1,487,707	6.6
06 : Graduated high school	4,259	3,310,751	14.7
07 : Some non-university postsecondary (no certificate)	2,454	1,933,836	8.5
08 : Some university (no certificate)	1,442	1,133,449	5.0
09 : Non-university postsecondary certificate	7,772	5,941,530	26.4
10 : University certificate below Bachelor's	536	409,403	1.8
11 : Bachelor's degree	1,934	1,838,248	8.1
12 : University certificate above Bachelor's	348	400,201	1.7
13 : Master's	436	434,887	1.9
14 : Degree in medicine, dentistry, veterinary medicine or optometry	83	91,394	0.4
15 : Doctorate (PhD)	110	89,216	0.4
97 : Don't Know	570	436,382	1.9
98 : Refusal	19	31,229	0.1

HLEVG18c Level of education grp - 1994 Pos. = 1363 Type = Character Action = Keep

Weight = ICSW26c

Description	Frequency	W. Frequency	% Weighted
01 : Never attended school	165	110,726	0.4
02 : 1-4 years of elementary school	465	341,607	1.5
03 : 5-8 years of elementary school	3,413	2,229,888	9.9
04 : 9-10 years of elementary and secondary school	3,534	2,282,223	10.1
05 : 11-13 years of elementary and secondary school (but did not graduate)	2,092	1,487,707	6.6
06 : Graduated high school	4,259	3,310,751	14.7
07 : Some non-university postsecondary (no certificate)	2,454	1,933,836	8.5
08 : Some university (no certificate)	1,442	1,133,449	5.0
09 : Non-university postsecondary certificate	7,772	5,941,530	26.4
10 : University certificate below Bachelor's	536	409,403	1.8
11 : Bachelor's degree	1,934	1,838,248	8.1
12 : University certificate above Bachelor's, Master's, Degree in medicine, dentistry, veterinary medicine or optometry, Doctorate (PhD)	977	1,015,699	4.5
97 : Don't Know	570	436,382	1.9

**SLID 1994 MICRODATA FREQUENCY COUNTS
INTERNAL PERSON FILE (CSP1994)**

Theme: 09210 EDUCATION - Level of schooling - Attainment

HLEVG18c Level of education grp - 1994 Pos. = 1363 Type = Character Action = Keep

Weight = ICSW26c

Description	Frequency	W. Frequency	% Weighted
98 : Refusal	19	31,229	0.1

PVELH18c Prov/Terr. most elem/high - 1994 Pos. = 1365 Type = Character Action = Keep

Weight = ICSW26c

Description	Frequency	W. Frequency	% Weighted
10 : Newfoundland	1,861	546,344	2.4
11 : Prince Edward Island	595	104,923	0.4
12 : Nova Scotia	1,948	732,679	3.2
13 : New Brunswick	1,821	636,542	2.8
24 : Quebec	5,495	5,317,462	23.6
35 : Ontario	6,801	6,518,025	28.9
46 : Manitoba	1,892	876,144	3.8
47 : Saskatchewan	2,385	1,033,688	4.5
48 : Alberta	2,022	1,446,178	6.4
59 : British Columbia	1,679	1,628,162	7.2
60 : Yukon	4	4,261	0.0
61 : Northwest Territories	10	6,380	0.0
70 : Outside Canada	2,166	2,891,409	12.8
97 : Don't Know	786	644,923	2.8
98 : Refusal	2	4,829	0.0
99 : Not Applicable	165	110,726	0.4

CMPHI18c Graduated high school - 1994 Pos. = 1367 Type = Character Action = Keep

Weight = ICSW26c

Description	Frequency	W. Frequency	% Weighted
1 : Yes	16,708	13,726,586	61.0
2 : No	12,531	8,460,629	37.6
7 : Don't Know	390	312,425	1.3
8 : Refusal	3	3,042	0.0

**YRSCH18c Total yrs of schooling - 1994 Pos. = 1368 Type = Numeric Action = Modify
Format = 99.9**

Weight = ICSW26c

Description	Frequency	W. Frequency	% Weighted
-------------	-----------	--------------	------------

**SLID 1994 MICRODATA FREQUENCY COUNTS
INTERNAL PERSON FILE (CSP1994)**

Theme: 09210 EDUCATION - Level of schooling - Attainment

YRSCH18c Total yrs of schooling - 1994

Pos. = 1368 Type = Numeric

Action = Modify

Format = 99.9

Weight = ICSW26c

Description	Frequency	W. Frequency	% Weighted
0	165	110,726	0.4
1.0 - 1.9	32	21,459	0.1
2.0 - 2.9	62	42,139	0.1
3.0 - 3.9	140	94,831	0.4
4.0 - 4.9	253	206,117	0.9
5.0 - 5.9	340	270,938	1.2
6.0 - 6.9	569	437,806	1.9
7.0 - 7.9	901	553,247	2.4
8.0 - 8.9	1,928	1,184,279	5.2
9.0 - 9.9	1,783	1,128,558	5.0
10.0 - 10.9	2,766	1,879,978	8.3
11.0 - 11.9	2,935	2,111,347	9.3
12.0 - 12.9	5,733	4,086,726	18.1
13.0 - 13.9	2,811	2,119,960	9.4
14.0 - 14.9	2,326	1,900,522	8.4
15.0 - 15.9	1,611	1,429,021	6.3
16.0 - 16.9	1,473	1,304,250	5.8
17.0 - 17.9	1,166	1,166,391	5.1
18.0 - 18.9	648	623,057	2.7
19.0 - 19.9	387	424,620	1.8
20.0 - 20.9	204	196,554	0.8
21.0 - 21.9	107	120,499	0.5
22.0 - 22.9	73	63,991	0.2
23.0 - 23.9	37	37,374	0.1
24.0 - 24.9	24	33,159	0.1
25.0 - 25.9	27	21,543	0.1
26.0 - 26.9	24	14,088	0.0
27.0 - 27.9	14	8,679	0.0
28.0 - 28.9	4	3,176	0.0
29.0 - 29.9	10	10,654	0.0
30.0 - 30.9	4	5,694	0.0
31.0 - 31.9	3	1,461	0.0
32.0 - 32.9	4	1,508	0.0
33.0 - 33.9	1	1,553	0.0
35.0 - 35.9	2	880	0.0
99.7 : Don't Know	1,045	852,896	3.7
99.8 : Refusal	20	32,983	0.1

**SLID 1994 MICRODATA FREQUENCY COUNTS
INTERNAL PERSON FILE (CSP1994)**

Theme: 09210 EDUCATION - Level of schooling - Attainment

YRELH18c No. yrs elem/high school - 1994

Pos. = 1372 Type = Numeric

Action = Modify

Format = 99.9

Weight = ICSW26c

Description	Frequency	W. Frequency	% Weighted
0	165	110,726	0.4
1.0 - 1.9	33	23,098	0.1
2.0 - 2.9	62	41,907	0.1
3.0 - 3.9	144	96,443	0.4
4.0 - 4.9	258	220,630	0.9
5.0 - 5.9	348	272,794	1.2
6.0 - 6.9	588	450,551	2.0
7.0 - 7.9	928	573,687	2.5
8.0 - 8.9	2,065	1,267,242	5.6
9.0 - 9.9	1,973	1,297,692	5.7
10.0 - 10.9	3,202	2,270,963	10.0
11.0 - 11.9	4,450	3,553,799	15.7
12.0 - 12.9	12,140	8,945,947	39.7
13.0 - 13.9	2,498	2,674,116	11.8
14.0 - 14.9	167	177,939	0.7
15.0 - 15.9	82	76,385	0.3
17.0 - 17.9	1	4,400	0.0
99.7 : Don't Know	510	411,621	1.8
99.8 : Refusal	18	32,734	0.1

YRCOL18c No. yrs non-university - 1994

Pos. = 1376 Type = Numeric

Action = Modify

Format = 99.9

Weight = ICSW26c

Description	Frequency	W. Frequency	% Weighted
0	17,164	12,484,723	55.4
0.1 - 0.9	3,498	2,457,770	10.9
1.0 - 1.9	2,794	2,061,322	9.1
2.0 - 2.9	2,849	2,476,894	11.0
3.0 - 3.9	1,536	1,453,482	6.4
4.0 - 4.9	553	527,764	2.3
5.0 - 5.9	210	210,847	0.9
6.0 - 6.9	54	52,965	0.2
7.0 - 7.9	25	25,866	0.1
8.0 - 8.9	15	15,188	0.0
9.0 - 9.9	12	12,048	0.0
10.0 - 10.9	11	7,813	0.0
11.0 - 11.9	7	2,455	0.0
12.0 - 12.9	8	6,662	0.0
13.0 - 13.9	12	5,411	0.0
14.0 - 14.9	16	15,535	0.0

**SLID 1994 MICRODATA FREQUENCY COUNTS
INTERNAL PERSON FILE (CSP1994)**

Theme: 09210 EDUCATION - Level of schooling - Attainment

YRCOL18c No. yrs non-university - 1994

**Pos. = 1376 Type = Numeric Action = Modify
Format = 99.9**

Weight = ICSW26c

Description	Frequency	W. Frequency	% Weighted
15.0 - 15.9	14	8,203	0.0
16.0 - 16.9	6	5,028	0.0
17.0 - 17.9	5	2,793	0.0
18.0 - 18.9	1	114	0.0
19.0 - 19.9	1	369	0.0
20.0 - 20.9	1	405	0.0
99.7 : Don't Know	825	641,044	2.8
99.8 : Refusal	15	27,973	0.1

YRUNI18c No. yrs university - 1994

**Pos. = 1380 Type = Numeric Action = Modify
Format = 99.9**

Weight = ICSW26c

Description	Frequency	W. Frequency	% Weighted
0	23,163	16,758,100	74.4
0.1 - 0.9	687	539,392	2.4
1.0 - 1.9	1,035	803,361	3.5
2.0 - 2.9	738	593,870	2.6
3.0 - 3.9	850	835,119	3.7
4.0 - 4.9	1,210	1,215,347	5.4
5.0 - 5.9	595	515,112	2.2
6.0 - 6.9	341	327,026	1.4
7.0 - 7.9	209	180,199	0.8
8.0 - 8.9	105	109,641	0.4
9.0 - 9.9	55	55,086	0.2
10.0 - 10.9	33	35,781	0.1
11.0 - 11.9	15	11,818	0.0
12.0 - 12.9	12	6,821	0.0
13.0 - 13.9	5	3,494	0.0
14.0 - 14.9	5	3,690	0.0
15.0 - 15.9	8	5,572	0.0
16.0 - 16.9	1	635	0.0
17.0 - 17.9	1	3,334	0.0
18.0 - 18.9	1	405	0.0
19.0 - 19.9	2	1,073	0.0
20.0 - 20.9	1	2,151	0.0
99.7 : Don't Know	547	466,909	2.0
99.8 : Refusal	13	28,736	0.1

**SLID 1994 MICRODATA FREQUENCY COUNTS
INTERNAL PERSON FILE (CSP1994)**

Theme: 09210 EDUCATION - Level of schooling - Attainment

YRPSE18c No. yrs of postsecondary - 1994

Pos. = 1384 Type = Numeric

Action = Modify

Format = 99.9

Weight = ICSW26c

Description	Frequency	W. Frequency	% Weighted
0	14,006	9,820,703	43.6
0.1 - 0.9	3,110	2,139,536	9.5
1.0 - 1.9	2,925	2,083,524	9.2
2.0 - 2.9	2,677	2,050,556	9.1
3.0 - 3.9	1,830	1,671,085	7.4
4.0 - 4.9	1,655	1,522,420	6.7
5.0 - 5.9	1,021	981,848	4.3
6.0 - 6.9	584	582,898	2.5
7.0 - 7.9	347	347,628	1.5
8.0 - 8.9	202	222,508	0.9
9.0 - 9.9	83	81,424	0.3
10.0 - 10.9	69	62,831	0.2
11.0 - 11.9	32	31,075	0.1
12.0 - 12.9	26	23,487	0.1
13.0 - 13.9	24	21,946	0.1
14.0 - 14.9	21	15,481	0.0
15.0 - 15.9	19	12,923	0.0
16.0 - 16.9	9	5,096	0.0
17.0 - 17.9	8	10,035	0.0
18.0 - 18.9	4	3,655	0.0
19.0 - 19.9	3	4,327	0.0
20.0 - 20.9	8	4,347	0.0
99.7 : Don't Know	954	775,368	3.4
99.8 : Refusal	15	27,973	0.1

ENCOL18c Ever enrolled in non-univ. - 1994

Pos. = 1388 Type = Character

Action = Keep

Weight = ICSW26c

Description	Frequency	W. Frequency	% Weighted
1 : Yes	12,066	9,691,571	43.0
2 : No	17,162	12,482,788	55.4
7 : Don't Know	395	312,347	1.3
8 : Refusal	9	15,976	0.0

ENUNI18c Ever enrolled in univ. - 1994

Pos. = 1389 Type = Character

Action = Keep

Weight = ICSW26c

Description	Frequency	W. Frequency	% Weighted
-------------	-----------	--------------	------------

**SLID 1994 MICRODATA FREQUENCY COUNTS
INTERNAL PERSON FILE (CSP1994)**

Theme: 09210 EDUCATION - Level of schooling - Attainment

ENUNI18c Ever enrolled in univ. - 1994 Pos. = 1389 Type = Character Action = Keep

Weight = ICSW26c

Description	Frequency	W. Frequency	% Weighted
1 : Yes	6,055	5,397,818	23.9
2 : No	23,162	16,757,746	74.4
7 : Don't Know	403	320,261	1.4
8 : Refusal	12	26,857	0.1

DGCOL18c Non-univ. cert./diploma - 1994 Pos. = 1390 Type = Character Action = Keep

Weight = ICSW26c

Description	Frequency	W. Frequency	% Weighted
1 : Yes	8,920	7,122,778	31.6
2 : No	20,264	15,024,740	66.7
7 : Don't Know	438	337,309	1.5
8 : Refusal	10	17,856	0.0

**YRRNN18c Yr last diploma(non-univ) - 1994 Pos. = 1391 Type = Numeric Action = Suppress
Format = YYYY**

Weight = ICSW26c

Description	Frequency	W. Frequency	% Weighted
1916	1	421	0.0
1921	2	2,237	0.0
1922	3	1,078	0.0
1924	2	1,351	0.0
1925	4	1,337	0.0
1926	5	3,608	0.0
1927	3	954	0.0
1928	10	9,513	0.0
1929	6	7,348	0.0
1930	14	10,831	0.0
1931	9	4,515	0.0
1932	10	6,400	0.0
1933	10	6,230	0.0
1934	9	5,714	0.0
1935	17	14,769	0.0
1936	16	11,294	0.0
1937	13	13,047	0.0
1938	17	14,683	0.0
1939	20	18,836	0.0
1940	24	18,722	0.0

**SLID 1994 MICRODATA FREQUENCY COUNTS
INTERNAL PERSON FILE (CSP1994)**

Theme: 09210 EDUCATION - Level of schooling - Attainment

YRRNN18c Yr last diploma(non-univ) - 1994

Pos. = 1391 Type = Numeric

Action = Suppress

Format = YYYY

Weight = ICSW26c

Description	Frequency	W. Frequency	% Weighted
1941	17	25,151	0.1
1942	32	37,667	0.1
1943	31	22,337	0.1
1944	36	29,449	0.1
1945	31	27,247	0.1
1946	45	36,710	0.1
1947	41	29,572	0.1
1948	31	31,742	0.1
1949	32	31,299	0.1
1950	31	24,306	0.1
1951	36	25,490	0.1
1952	48	41,899	0.1
1953	33	31,783	0.1
1954	55	47,770	0.2
1955	43	29,855	0.1
1956	49	35,179	0.1
1957	48	51,118	0.2
1958	51	35,284	0.1
1959	63	50,161	0.2
1960	75	63,643	0.2
1961	55	43,275	0.1
1962	69	62,576	0.2
1963	79	58,363	0.2
1964	74	60,508	0.2
1965	103	69,251	0.3
1966	91	59,611	0.2
1967	108	90,711	0.4
1968	129	111,665	0.5
1969	129	98,314	0.4
1970	156	110,207	0.4
1971	143	131,589	0.5
1972	165	132,054	0.5
1973	138	114,024	0.5
1974	179	160,822	0.7
1975	178	131,158	0.5
1976	170	139,327	0.6
1977	168	139,394	0.6
1978	184	154,068	0.6
1979	193	157,988	0.7
1980	230	195,977	0.8
1981	203	154,413	0.6

**SLID 1994 MICRODATA FREQUENCY COUNTS
INTERNAL PERSON FILE (CSP1994)**

Theme: 09210 EDUCATION - Level of schooling - Attainment

YRRNN18c Yr last diploma(non-univ) - 1994

Pos. = 1391 Type = Numeric

Action = Suppress

Format = YYYY

Weight = ICSW26c

Description	Frequency	W. Frequency	% Weighted
1982	245	202,752	0.9
1983	227	203,713	0.9
1984	230	164,188	0.7
1985	258	267,703	1.1
1986	256	235,338	1.0
1987	283	241,712	1.0
1988	282	196,089	0.8
1989	307	258,832	1.1
1990	318	237,291	1.0
1991	323	261,574	1.1
1992	419	343,775	1.5
1993	712	459,594	2.0
1994	787	569,842	2.5
1995	1	118	0.0
9997 : Don't Know	740	581,401	2.5
9998 : Refusal	13	18,142	0.0
9999 : Not Applicable	20,264	15,024,740	66.7

YRRNG18c Yr last dipl(non-univ) grp - 1994

Pos. = 1395 Type = Character

Action = Keep

Weight = ICSW26c

Description	Frequency	W. Frequency	% Weighted
01 : 1919 or earlier	1	421	0.0
02 : 1920 - 1924	7	4,667	0.0
03 : 1925 - 1929	28	22,761	0.1
04 : 1930 - 1934	52	33,691	0.1
05 : 1935 - 1939	83	72,631	0.3
06 : 1940 - 1944	140	133,330	0.5
07 : 1945 - 1949	180	156,572	0.7
08 : 1950 - 1954	203	171,250	0.7
09 : 1955 - 1959	254	201,599	0.9
10 : 1960 - 1964	352	288,367	1.2
11 : 1965 - 1969	560	429,554	1.9
12 : 1970 - 1974	781	648,697	2.8
13 : 1975 - 1979	893	721,937	3.2
14 : 1980 - 1984	1,135	921,045	4.0
15 : 1985 - 1989	1,386	1,199,676	5.3
16 : 1990 - 1994	2,559	1,872,077	8.3
17 : 1995 - 1999	1	118	0.0
97 : Don't Know	740	581,401	2.5

**SLID 1994 MICRODATA FREQUENCY COUNTS
INTERNAL PERSON FILE (CSP1994)**

Theme: 09210 EDUCATION - Level of schooling - Attainment

YRRNG18c Yr last dipl(non-univ) grp - 1994 Pos. = 1395 Type = Character Action = Keep

Weight = ICSW26c

Description	Frequency	W. Frequency	% Weighted
98 : Refusal	13	18,142	0.0
99 : Not Applicable	20,264	15,024,740	66.7

AGRNN18c Age last diploma(non-univ) - 1994 Pos. = 1397 Type = Numeric Action = Suppress

Min = 9

Max = 70

Mean = 26

Weight = ICSW26c

Description	Frequency	W. Frequency	% Weighted
0 - 9	1	696	0.0
10 - 19	1,715	1,405,895	6.2
20 - 29	4,705	3,821,459	16.9
30 - 39	1,288	966,134	4.2
40 - 49	659	499,029	2.2
50 - 59	210	151,592	0.6
60 - 69	36	26,909	0.1
70 - 79	1	6,682	0.0
997 : Don't Know	740	581,401	2.5
998 : Refusal	13	18,142	0.0
999 : Not Applicable	20,264	15,024,740	66.7

DGUNI18c Univ degree/cert. - 1994 Pos. = 1400 Type = Character Action = Keep

Weight = ICSW26c

Description	Frequency	W. Frequency	% Weighted
1 : Yes	3,447	3,263,350	14.5
2 : No	25,724	18,861,098	83.8
7 : Don't Know	452	357,409	1.5
8 : Refusal	9	20,825	0.0

**YRRUN18c Yr highest degree rec'd - 1994 Pos. = 1401 Type = Numeric Action = Suppress
Format = YYYY**

Weight = ICSW26c

Description	Frequency	W. Frequency	% Weighted
1922	1	835	0.0

**SLID 1994 MICRODATA FREQUENCY COUNTS
INTERNAL PERSON FILE (CSP1994)**

Theme: 09210 EDUCATION - Level of schooling - Attainment

YRRUN18c Yr highest degree rec'd - 1994

Pos. = 1401 Type = Numeric

Action = Suppress

Format = YYYY

Weight = ICSW26c

Description	Frequency	W. Frequency	% Weighted
1926	2	425	0.0
1927	1	231	0.0
1929	1	1,305	0.0
1931	1	74	0.0
1932	3	3,133	0.0
1934	3	3,720	0.0
1935	5	4,604	0.0
1936	4	925	0.0
1937	3	2,154	0.0
1938	5	8,567	0.0
1939	2	6,773	0.0
1940	1	774	0.0
1941	2	552	0.0
1942	5	4,405	0.0
1943	5	5,558	0.0
1944	5	8,527	0.0
1945	7	10,951	0.0
1946	5	1,228	0.0
1947	4	6,454	0.0
1948	11	8,409	0.0
1949	21	22,123	0.1
1950	13	7,822	0.0
1951	22	18,158	0.0
1952	19	13,455	0.0
1953	7	9,096	0.0
1954	17	10,539	0.0
1955	15	23,410	0.1
1956	13	11,462	0.0
1957	18	18,774	0.0
1958	16	13,129	0.0
1959	17	13,581	0.0
1960	27	21,131	0.0
1961	23	19,029	0.0
1962	25	26,427	0.1
1963	28	26,338	0.1
1964	26	20,165	0.0
1965	27	15,879	0.0
1966	43	38,296	0.1
1967	41	35,602	0.1
1968	49	46,054	0.2
1969	47	42,283	0.1

**SLID 1994 MICRODATA FREQUENCY COUNTS
INTERNAL PERSON FILE (CSP1994)**

Theme: 09210 EDUCATION - Level of schooling - Attainment

YRRUN18c Yr highest degree rec'd - 1994

Pos. = 1401 Type = Numeric

Action = Suppress

Format = YYYY

Weight = ICSW26c

Description	Frequency	W. Frequency	% Weighted
1970	76	64,764	0.2
1971	69	65,109	0.2
1972	82	106,426	0.4
1973	56	44,823	0.2
1974	109	99,676	0.4
1975	90	73,969	0.3
1976	66	83,689	0.3
1977	76	86,465	0.3
1978	92	63,780	0.2
1979	73	79,576	0.3
1980	99	81,378	0.3
1981	72	72,193	0.3
1982	95	85,366	0.3
1983	78	77,069	0.3
1984	78	88,399	0.3
1985	120	105,638	0.4
1986	105	89,017	0.4
1987	113	119,923	0.5
1988	133	134,129	0.6
1989	125	135,066	0.6
1990	133	129,704	0.5
1991	148	129,327	0.5
1992	196	215,861	0.9
1993	175	142,376	0.6
1994	235	216,023	0.9
9997 : Don't Know	613	496,733	2.2
9998 : Refusal	9	20,825	0.0
9999 : Not Applicable	25,726	18,862,989	83.8

YRRUG18c Yr highest deg rec'd grp - 1994

Pos. = 1405 Type = Character

Action = Keep

Weight = ICSW26c

Description	Frequency	W. Frequency	% Weighted
02 : 1920 - 1924	1	835	0.0
03 : 1925 - 1929	4	1,963	0.0
04 : 1930 - 1934	7	6,929	0.0
05 : 1935 - 1939	19	23,026	0.1
06 : 1940 - 1944	18	19,818	0.0
07 : 1945 - 1949	48	49,166	0.2
08 : 1950 - 1954	78	59,071	0.2

**SLID 1994 MICRODATA FREQUENCY COUNTS
INTERNAL PERSON FILE (CSP1994)**

Theme: 09210 EDUCATION - Level of schooling - Attainment

YRRUG18c Yr highest deg rec'd grp - 1994 Pos. = 1405 Type = Character Action = Keep

Weight = ICSW26c

Description	Frequency	W. Frequency	% Weighted
09 : 1955 - 1959	79	80,357	0.3
10 : 1960 - 1964	129	113,093	0.5
11 : 1965 - 1969	207	178,116	0.7
12 : 1970 - 1974	392	380,800	1.6
13 : 1975 - 1979	397	387,481	1.7
14 : 1980 - 1984	422	404,405	1.8
15 : 1985 - 1989	596	583,775	2.5
16 : 1990 - 1994	887	833,292	3.7
97 : Don't Know	613	496,733	2.2
98 : Refusal	9	20,825	0.0
99 : Not Applicable	25,726	18,862,989	83.8

AGRUN18c Age highest degree - 1994 Pos. = 1407 Type = Numeric Action = Suppress

Min = 17

Max = 67

Mean = 27

Weight = ICSW26c

Description	Frequency	W. Frequency	% Weighted
10 - 19	60	52,195	0.2
20 - 29	2,418	2,395,030	10.6
30 - 39	526	470,198	2.0
40 - 49	222	162,904	0.7
50 - 59	51	36,791	0.1
60 - 69	7	5,014	0.0
997 : Don't Know	613	496,733	2.2
998 : Refusal	9	20,825	0.0
999 : Not Applicable	25,726	18,862,989	83.8

DGBBA18c Cert. (univ) below bach. - 1994 Pos. = 1410 Type = Character Action = Keep

Weight = ICSW26c

Description	Frequency	W. Frequency	% Weighted
1 : Yes	641	509,172	2.2
2 : No	28,520	21,607,952	96.0
7 : Don't Know	461	362,854	1.6
8 : Refusal	10	22,704	0.1

**SLID 1994 MICRODATA FREQUENCY COUNTS
INTERNAL PERSON FILE (CSP1994)**

Theme: 09210 EDUCATION - Level of schooling - Attainment

DGBAC18c Bachelor's degree - 1994

Pos. = 1411 Type = Character Action = Keep

Weight = ICSW26c

Description	Frequency	W. Frequency	% Weighted
1 : Yes	2,852	2,787,645	12.3
2 : No	26,313	19,332,516	85.9
7 : Don't Know	458	361,696	1.6
8 : Refusal	9	20,825	0.0

DGABA18c Cert/diploma above bach. - 1994

Pos. = 1412 Type = Character Action = Keep

Weight = ICSW26c

Description	Frequency	W. Frequency	% Weighted
1 : Yes	393	443,826	1.9
2 : No	28,765	21,672,782	96.3
7 : Don't Know	465	365,249	1.6
8 : Refusal	9	20,825	0.0

DGMAS18c Master's degree - 1994

Pos. = 1413 Type = Character Action = Suppress

Weight = ICSW26c

Description	Frequency	W. Frequency	% Weighted
1 : Yes	475	463,025	2.0
2 : No	28,683	21,652,382	96.2
7 : Don't Know	464	364,571	1.6
8 : Refusal	10	22,704	0.1

DGMED18c Medical degree - 1994

Pos. = 1414 Type = Character Action = Suppress

Weight = ICSW26c

Description	Frequency	W. Frequency	% Weighted
1 : Yes	88	94,189	0.4
2 : No	29,069	22,020,540	97.8
7 : Don't Know	465	365,249	1.6
8 : Refusal	10	22,704	0.1

**SLID 1994 MICRODATA FREQUENCY COUNTS
INTERNAL PERSON FILE (CSP1994)**

Theme: 09210 EDUCATION - Level of schooling - Attainment

DGPHD18c Doctorate - 1994

Pos. = 1415 Type = Character Action = Suppress

Weight = ICSW26c

Description	Frequency	W. Frequency	% Weighted
1 : Yes	110	89,216	0.4
2 : No	29,047	22,025,513	97.8
7 : Don't Know	465	365,249	1.6
8 : Refusal	10	22,704	0.1

ANABA18c Univ cert/degree above Bac - 1994

Pos. = 1416 Type = Character Action = Keep

Weight = ICSW26c

Description	Frequency	W. Frequency	% Weighted
1 : Yes	967	1,009,093	4.4
2 : No	28,192	21,108,193	93.8
7 : Don't Know	464	364,571	1.6
8 : Refusal	9	20,825	0.0

**SLID 1994 MICRODATA FREQUENCY COUNTS
INTERNAL PERSON FILE (LGP)**

Theme: 01100 SAMPLE CONTROL - Identifiers

PERSONID	Person ID	Pos. =	Type =	Action =	Format =	Description	Frequency	%
		1	Character	Suppress	PPWFMMMMMMMM	Valid Values	27,854	100.0
D31HH26a	Household ID - 1992	20	Character	Suppress	PPWFHHHHHHHH	Valid Values	27,854	100.0
D31HH26b	Household ID - 1993	32	Character	Suppress	PPWFHHHHHHHH	Valid Values	27,592	99.0
						99999999999 : Not Applicable	262	0.9
D31HH26c	Household ID - 1994	44	Character	Suppress	PPWFHHHHHHHH	Valid Values	27,332	98.1
						99999999999 : Not Applicable	522	1.8
D31FA26a	Economic family ID - 1992	56	Character	Suppress	ff	01	27,350	98.1
						02	424	1.5
						03	58	0.2
						04	12	0.0
						05	7	0.0
						06	2	0.0
						07	1	0.0

**SLID 1994 MICRODATA FREQUENCY COUNTS
INTERNAL PERSON FILE (LGP)**

Theme: 01100 SAMPLE CONTROL - Identifiers

**D31FA26b Economic family ID - 1993 Pos. = 58 Type = Character Action = Suppress
Format = ff**

Description	Frequency	%
01	26,998	96.9
02	520	1.8
03	53	0.1
04	16	0.0
05	5	0.0
97 : Don't Know	262	0.9

**D31FA26c Economic family ID - 1994 Pos. = 60 Type = Character Action = Suppress
Format = ff**

Description	Frequency	%
01	26,992	96.9
02	297	1.0
03	29	0.1
04	10	0.0
05	4	0.0
97 : Don't Know	522	1.8

**SLID 1994 MICRODATA FREQUENCY COUNTS
INTERNAL PERSON FILE (LGP)**

Theme: 01200 SAMPLE CONTROL - Weights

ILGW26b Int longitudinal weight - 1993

**Pos. = 62 Type = Numeric Action = Suppress
Format = 99999.9999**

Min = 81
Max = 11,132
Mean = 765

Description	Frequency	%
0	483	1.7
1 - 999	22,164	79.5
1,000 - 1,999	3,328	11.9
2,000 - 2,999	684	2.4
3,000 - 3,999	788	2.8
4,000 - 4,999	290	1.0
5,000 - 5,999	72	0.2
6,000 - 6,999	21	0.0
7,000 - 7,999	11	0.0
8,000 - 8,999	9	0.0
9,000 - 9,999	1	0.0
10,000 - 10,999	2	0.0
11,000 - 11,999	1	0.0

ILGW26c Int longitudinal weight - 1994

**Pos. = 72 Type = Numeric Action = Suppress
Format = 99999.9999**

Min = 80
Max = 10,838
Mean = 814

Description	Frequency	%
1 - 999	22,085	79.2
1,000 - 1,999	3,701	13.2
2,000 - 2,999	694	2.4
3,000 - 3,999	835	3.0
4,000 - 4,999	250	0.9
5,000 - 5,999	136	0.4
6,000 - 6,999	79	0.2
7,000 - 7,999	46	0.1
8,000 - 8,999	17	0.0
9,000 - 9,999	5	0.0
10,000 - 10,999	6	0.0

**SLID 1994 MICRODATA FREQUENCY COUNTS
INTERNAL PERSON FILE (LGP)**

Theme: 01200 SAMPLE CONTROL - Weights

ELGW26b Ext longitudinal weight - 1993

**Pos. = 82 Type = Numeric Action = Suppress
Format = 99999.9999**

Min = 81
Max = 11,132
Mean = 768

Description	Frequency	%
0	1,023	3.6
1 - 999	21,689	77.8
1,000 - 1,999	3,286	11.8
2,000 - 2,999	676	2.4
3,000 - 3,999	774	2.7
4,000 - 4,999	289	1.0
5,000 - 5,999	72	0.2
6,000 - 6,999	21	0.0
7,000 - 7,999	11	0.0
8,000 - 8,999	9	0.0
9,000 - 9,999	1	0.0
10,000 - 10,999	2	0.0
11,000 - 11,999	1	0.0

ELGW26c Ext longitudinal weight - 1994

**Pos. = 92 Type = Numeric Action = Keep
Format = 99999.9999**

Min = 80
Max = 10,838
Mean = 814

Description	Frequency	%
1 - 999	22,085	79.2
1,000 - 1,999	3,701	13.2
2,000 - 2,999	694	2.4
3,000 - 3,999	835	3.0
4,000 - 4,999	250	0.9
5,000 - 5,999	136	0.4
6,000 - 6,999	79	0.2
7,000 - 7,999	46	0.1
8,000 - 8,999	17	0.0
9,000 - 9,999	5	0.0
10,000 - 10,999	6	0.0

**SLID 1994 MICRODATA FREQUENCY COUNTS
INTERNAL PERSON FILE (LGP)**

Theme: 01200 SAMPLE CONTROL - Weights

SSWT26c Subsample weight - 1994

Pos. = 102 Type = Numeric Action = Keep

Format = 99999.9999

Min = 103

Max = 31,599

Mean = 1,582

Description	Frequency	%
0	14,105	50.6
1 - 999	7,110	25.5
1,000 - 1,999	3,763	13.5
2,000 - 2,999	1,348	4.8
3,000 - 3,999	560	2.0
4,000 - 4,999	253	0.9
5,000 - 5,999	168	0.6
6,000 - 6,999	133	0.4
7,000 - 7,999	126	0.4
8,000 - 8,999	69	0.2
9,000 - 9,999	42	0.1
10,000 - 10,999	33	0.1
11,000 - 11,999	28	0.1
12,000 - 12,999	21	0.0
13,000 - 13,999	21	0.0
14,000 - 14,999	14	0.0
15,000 - 15,999	17	0.0
16,000 - 16,999	11	0.0
17,000 - 17,999	6	0.0
18,000 - 18,999	6	0.0
19,000 - 19,999	4	0.0
20,000 - 20,999	7	0.0
21,000 - 21,999	3	0.0
24,000 - 24,999	1	0.0
25,000 - 25,999	2	0.0
27,000 - 27,999	1	0.0
29,000 - 29,999	1	0.0
31,000 - 31,999	1	0.0

**SLID 1994 MICRODATA FREQUENCY COUNTS
INTERNAL PERSON FILE (LGP)**

Theme: 01300 SAMPLE CONTROL - Response codes

RESP99b Respondent status - 1993 Pos. = 112 Type = Character Action = Suppress

Weight = ILGW26c

Description	Frequency	W. Frequency	% Weighted
01 : Longitudinal person - in scope	27,576	22,482,671	99.1
02 : Longitudinal person - living in Yukon, NWT or continental U.S.A.	19	17,487	0.0
05 : Longitudinal person - institutionalized for more than six months	81	64,359	0.2
06 : Longitudinal person - deceased	178	107,638	0.4

RESP99c Respondent status - 1994 Pos. = 114 Type = Character Action = Suppress

Weight = ILGW26c

Description	Frequency	W. Frequency	% Weighted
01 : Longitudinal person - in scope	27,306	22,329,149	98.4
02 : Longitudinal person - living in Yukon, NWT or continental U.S.A.	26	16,887	0.0
05 : Longitudinal person - institutionalized for more than six months	117	85,216	0.3
06 : Longitudinal person - deceased	405	240,903	1.0

LGPUF99b Longitudinal PUF status - 1993 Pos. = 116 Type = Character Action = Suppress

Description	Frequency	%
1 : Record should be created for this person on longitudinal Public Use File	26,831	96.3
2 : Record should not be created for this person on longitudinal Public Use File	1,023	3.6

LGPUF99c Longitudinal PUF status - 1994 Pos. = 117 Type = Character Action = Suppress

Description	Frequency	%
1 : Record should be created for this person on longitudinal Public Use File	27,854	100.0

SAMP99b Sample status refyr - 1993 Pos. = 118 Type = Character Action = Suppress

Description	Frequency	%
-------------	-----------	---

**SLID 1994 MICRODATA FREQUENCY COUNTS
INTERNAL PERSON FILE (LGP)**

Theme: 01300 SAMPLE CONTROL - Response codes

SAMP99b Sample status refyr - 1993 Pos. = 118 Type = Character Action = Suppress

Description	Frequency	%
1 : Person was in SLID sample	27,854	100.0

SAMP99c Sample status refyr - 1994 Pos. = 119 Type = Character Action = Suppress

Description	Frequency	%
1 : Person was in SLID sample	27,854	100.0

LGWTF26c Longitudinal weight flag - 1994 Pos. = 120 Type = Character Action = Suppress

Description	Frequency	%
1 : Yes	27,854	100.0

FANST26b Final annual resp. code - 1993 Pos. = 121 Type = Character Action = Suppress

Description	Frequency	%
11 : Labour complete, Income complete	21,575	77.4
22 : Labour complete, Income partial	861	3.0
23 : Labour partial, Income complete	108	0.3
24 : Labour partial, Income partial	2	0.0
25 : Labour complete, Income non-response	2,045	7.3
26 : Labour partial, Income non-response	20	0.0
27 : Labour non-response, Income complete	1,734	6.2
28 : Labour non-response, Income partial	55	0.2
39 : Labour non-response, Income non-response	642	2.3
40 : Not eligible	812	2.9

FANST26c Final annual resp. code - 1994 Pos. = 123 Type = Character Action = Suppress

Description	Frequency	%
11 : Labour complete, Income complete	22,004	79.0
22 : Labour complete, Income partial	1,052	3.7
23 : Labour partial, Income complete	11	0.0
24 : Labour partial, Income partial	5	0.0
25 : Labour complete, Income non-response	3,200	11.4
26 : Labour partial, Income non-response	21	0.0
27 : Labour non-response, Income complete	817	2.9

**SLID 1994 MICRODATA FREQUENCY COUNTS
INTERNAL PERSON FILE (LGP)**

Theme: 01300 SAMPLE CONTROL - Response codes

FANST26c Final annual resp. code - 1994 Pos. = 123 Type = Character Action = Suppress

Description	Frequency	%
28 : Labour non-response, Income partial	54	0.1
39 : Labour non-response, Income non-response	168	0.6
40 : Not eligible	522	1.8

FANST25b Annual hhld response code - 1993 Pos. = 125 Type = Character Action = Keep

Description	Frequency	%
1 : Complete - every member of the household responds (completely or partially) to either the labour or the income interview or both	26,470	95.0
2 : Partial - at least one member of the household, but not all, is a complete non-respondent to both the labour and the income interview	638	2.2
3 : Non-response - all members of the household are complete non-respondents to both the labour and income interviews	483	1.7
4 : Not eligible - every member of the household is not eligible	1	0.0
9 : Not Applicable	262	0.9

FANST25c Annual hhld response code - 1994 Pos. = 126 Type = Character Action = Keep

Description	Frequency	%
1 : Complete - every member of the household responds (completely or partially) to either the labour or the income interview or both	26,876	96.4
2 : Partial - at least one member of the household, but not all, is a complete non-respondent to both the labour and the income interview	456	1.6
9 : Not Applicable	522	1.8

**SLID 1994 MICRODATA FREQUENCY COUNTS
INTERNAL PERSON FILE (LGP)**

Theme: 03120 PERSONAL CHARACTERISTICS - Demographics - Year of birth and sex

DOB21	Date of birth	Pos. = 127	Type = Character	Action = Suppress
		Format = YYYYMMDD		
	Weight = ILGW26c			
Description	Frequency	W. Frequency	% Weighted	
1893	1	614	0.0	
1894	1	727	0.0	
1897	1	708	0.0	
1899	2	500	0.0	
1900	21	16,870	0.0	
1901	9	13,671	0.0	
1902	13	8,495	0.0	
1903	30	21,051	0.0	
1904	21	11,863	0.0	
1905	33	26,000	0.1	
1906	46	26,844	0.1	
1907	62	33,972	0.1	
1908	72	41,054	0.1	
1909	76	44,554	0.2	
1910	96	70,293	0.3	
1911	103	74,359	0.3	
1912	123	100,181	0.4	
1913	141	106,980	0.4	
1914	189	145,595	0.6	
1915	160	118,678	0.5	
1916	188	114,458	0.5	
1917	181	117,745	0.5	
1918	208	156,088	0.6	
1919	212	139,157	0.6	
1920	262	210,585	0.9	
1921	250	190,713	0.8	
1922	250	196,530	0.8	
1923	258	205,335	0.9	
1924	313	265,115	1.1	
1925	289	251,094	1.1	
1926	289	185,524	0.8	
1927	290	213,890	0.9	
1928	280	222,962	0.9	
1929	282	179,683	0.7	
1930	327	286,840	1.2	
1931	299	251,002	1.1	
1932	320	233,338	1.0	
1933	306	243,194	1.0	
1934	307	267,440	1.1	
1935	280	233,642	1.0	
1936	327	246,602	1.0	

**SLID 1994 MICRODATA FREQUENCY COUNTS
INTERNAL PERSON FILE (LGP)**

Theme: 03120 PERSONAL CHARACTERISTICS - Demographics - Year of birth and sex

DOB21	Date of birth	Pos. = 127	Type = Character	Action = Suppress
		Format = YYYYMMDD		
Weight = ILGW26c				
Description	Frequency	W. Frequency	% Weighted	
1937	301	244,269	1.0	
1938	343	270,278	1.1	
1939	326	266,989	1.1	
1940	351	329,523	1.4	
1941	373	304,854	1.3	
1942	418	343,763	1.5	
1943	393	317,767	1.4	
1944	385	296,751	1.3	
1945	441	345,177	1.5	
1946	501	387,118	1.7	
1947	495	367,347	1.6	
1948	522	425,393	1.8	
1949	532	424,047	1.8	
1950	478	418,173	1.8	
1951	532	445,040	1.9	
1952	562	460,801	2.0	
1953	581	460,083	2.0	
1954	590	452,572	2.0	
1955	626	496,271	2.1	
1956	644	478,360	2.1	
1957	642	487,839	2.1	
1958	616	520,878	2.3	
1959	641	489,321	2.1	
1960	630	583,161	2.5	
1961	645	562,260	2.4	
1962	622	532,806	2.3	
1963	595	484,973	2.1	
1964	533	464,868	2.0	
1965	541	492,129	2.1	
1966	478	400,905	1.7	
1967	449	389,458	1.7	
1968	442	398,799	1.7	
1969	451	415,491	1.8	
1970	443	433,758	1.9	
1971	420	389,465	1.7	
1972	447	385,237	1.7	
1973	410	335,445	1.4	
1974	483	390,144	1.7	
1975	507	432,906	1.9	
1976	488	358,721	1.5	
1977	512	435,384	1.9	

**SLID 1994 MICRODATA FREQUENCY COUNTS
INTERNAL PERSON FILE (LGP)**

Theme: 03120 PERSONAL CHARACTERISTICS - Demographics - Year of birth and sex

DOB21	Date of birth	Pos. = 127	Type = Character	Action = Suppress
		Format = YYYYMMDD		
	Weight = ILGW26c			
	Description	Frequency	W. Frequency	% Weighted
	1978	547	479,644	2.1

YOBG21	Year of birth (grp)	Pos. = 135	Type = Character	Action = Suppress
	Weight = ILGW26c			
	Description	Frequency	W. Frequency	% Weighted
	01 : 1919 or earlier	1,989	1,390,470	6.1
	02 : 1920 - 1924	1,333	1,068,280	4.7
	03 : 1925 - 1929	1,430	1,053,157	4.6
	04 : 1930 - 1934	1,559	1,281,816	5.6
	05 : 1935 - 1939	1,577	1,261,782	5.5
	06 : 1940 - 1944	1,920	1,592,660	7.0
	07 : 1945 - 1949	2,491	1,949,083	8.6
	08 : 1950 - 1954	2,743	2,236,671	9.8
	09 : 1955 - 1959	3,169	2,472,671	10.9
	10 : 1960 - 1964	3,025	2,628,070	11.5
	11 : 1965 - 1969	2,361	2,096,784	9.2
	12 : 1970 - 1974	2,203	1,934,051	8.5
	13 : 1975 - 1979	2,054	1,706,657	7.5

AGE26c	Person's age in refyr - 1994	Pos. = 137	Type = Numeric	Action = Suppress
	Min = 16			
	Max = 101			
	Mean = 43			
	Weight = ILGW26c			
	Description	Frequency	W. Frequency	% Weighted
	10 - 19	2,054	1,706,657	7.5
	20 - 29	4,564	4,030,835	17.7
	30 - 39	6,194	5,100,741	22.5
	40 - 49	5,234	4,185,754	18.4
	50 - 59	3,497	2,854,443	12.5
	60 - 69	2,989	2,334,973	10.3
	70 - 79	2,282	1,714,409	7.5
	80 - 89	941	669,836	2.9
	90 - 99	97	73,161	0.3
	100 - 109	2	1,342	0.0

**SLID 1994 MICRODATA FREQUENCY COUNTS
INTERNAL PERSON FILE (LGP)**

Theme: 03120 PERSONAL CHARACTERISTICS - Demographics - Year of birth and sex

EYOB26c External year of birth - 1994

Pos. = 140 Type = Numeric

Action = Keep

Format = YYYY

Weight = ILGW26c

Description	Frequency	W. Frequency	% Weighted
1892	2	1,342	0.0
1896	1	708	0.0
1897	1	360	0.0
1898	1	627	0.0
1899	8	4,118	0.0
1900	9	6,569	0.0
1901	13	18,944	0.0
1902	18	11,751	0.0
1903	25	12,476	0.0
1904	27	19,895	0.0
1905	34	25,431	0.1
1906	40	28,859	0.1
1907	63	30,845	0.1
1908	76	41,414	0.1
1909	86	49,755	0.2
1910	88	61,513	0.2
1911	94	79,825	0.3
1912	124	88,908	0.3
1913	158	145,645	0.6
1914	156	115,714	0.5
1915	170	120,596	0.5
1916	175	116,879	0.5
1917	212	132,227	0.5
1918	192	134,660	0.5
1919	212	144,680	0.6
1920	234	197,913	0.8
1921	279	202,776	0.8
1922	253	193,854	0.8
1923	258	205,335	0.9
1924	313	265,115	1.1
1925	289	251,094	1.1
1926	289	185,524	0.8
1927	290	213,890	0.9
1928	280	222,962	0.9
1929	289	203,689	0.9
1930	313	255,667	1.1
1931	315	240,931	1.0
1932	311	257,226	1.1
1933	319	251,007	1.1
1934	280	219,674	0.9
1935	318	284,386	1.2

**SLID 1994 MICRODATA FREQUENCY COUNTS
INTERNAL PERSON FILE (LGP)**

Theme: 03120 PERSONAL CHARACTERISTICS - Demographics - Year of birth and sex

EYOB26c External year of birth - 1994

Pos. = 140 Type = Numeric Action = Keep

Format = YYYY

Weight = ILGW26c

Description	Frequency	W. Frequency	% Weighted
1936	311	247,080	1.0
1937	296	239,642	1.0
1938	326	256,516	1.1
1939	312	252,492	1.1
1940	388	334,321	1.4
1941	391	351,299	1.5
1942	379	335,050	1.4
1943	437	324,954	1.4
1944	381	282,097	1.2
1945	443	329,053	1.4
1946	500	384,249	1.6
1947	489	409,106	1.8
1948	495	363,915	1.6
1949	508	402,471	1.7
1950	524	484,795	2.1
1951	514	409,737	1.8
1952	567	466,897	2.0
1953	550	455,157	2.0
1954	621	475,767	2.1
1955	614	475,002	2.1
1956	660	503,258	2.2
1957	635	482,836	2.1
1958	622	513,413	2.2
1959	666	553,269	2.4
1960	653	562,423	2.4
1961	574	514,840	2.2
1962	637	537,258	2.3
1963	588	480,652	2.1
1964	544	476,245	2.1
1965	541	458,472	2.0
1966	449	388,907	1.7
1967	467	430,586	1.9
1968	464	392,341	1.7
1969	451	426,797	1.8
1970	439	412,531	1.8
1971	415	352,607	1.5
1972	415	379,714	1.6
1973	454	351,130	1.5
1974	473	407,441	1.8
1975	488	441,377	1.9
1976	499	366,607	1.6

**SLID 1994 MICRODATA FREQUENCY COUNTS
INTERNAL PERSON FILE (LGP)**

Theme: 03120 PERSONAL CHARACTERISTICS - Demographics - Year of birth and sex

EYOB26c External year of birth - 1994 **Pos. = 140 Type = Numeric** **Action = Keep**
Format = YYYY

Weight = ILGW26c

Description	Frequency	W. Frequency	% Weighted
1977	512	435,384	1.9
1978	547	479,644	2.1

AGEG26c Person's age grp in refyr - 1994 **Pos. = 144 Type = Character** **Action = Suppress**

Weight = ILGW26c

Description	Frequency	W. Frequency	% Weighted
04 : 15-19	2,054	1,706,657	7.5
05 : 20-24	2,203	1,934,051	8.5
06 : 25-29	2,361	2,096,784	9.2
07 : 30-34	3,025	2,628,070	11.5
08 : 35-39	3,169	2,472,671	10.9
09 : 40-44	2,743	2,236,671	9.8
10 : 45-49	2,491	1,949,083	8.6
11 : 50-54	1,920	1,592,660	7.0
12 : 55-59	1,577	1,261,782	5.5
13 : 60-64	1,559	1,281,816	5.6
14 : 65-69	1,430	1,053,157	4.6
15 : 70-74	1,333	1,068,280	4.7
16 : 75-79	949	646,129	2.8
17 : 80-84	652	497,410	2.1
18 : 85+	388	246,929	1.0

EAGE26c Ext person's age in refyr - 1994 **Pos. = 146 Type = Numeric** **Action = Keep**

Min = 16

Max = 102

Mean = 43

Weight = ILGW26c

Description	Frequency	W. Frequency	% Weighted
10 - 19	2,046	1,723,013	7.6
20 - 29	4,568	4,000,530	17.6
30 - 39	6,193	5,099,200	22.4
40 - 49	5,211	4,181,150	18.4
50 - 59	3,539	2,907,842	12.8
60 - 69	2,975	2,301,669	10.1
70 - 79	2,298	1,714,041	7.5

**SLID 1994 MICRODATA FREQUENCY COUNTS
INTERNAL PERSON FILE (LGP)**

Theme: 03120 PERSONAL CHARACTERISTICS - Demographics - Year of birth and sex

EAGE26c Ext person's age in refyr - 1994 Pos. = 146 Type = Numeric Action = Keep

Min = 16
Max = 102
Mean = 43
Weight = ILGW26c

Description	Frequency	W. Frequency	% Weighted
80 - 89	919	667,914	2.9
90 - 99	103	75,452	0.3
100 - 109	2	1,342	0.0

AGE2G26c Age grp 2 in refyr - 1994 Pos. = 149 Type = Character Action = Keep

Weight = ILGW26c

Description	Frequency	W. Frequency	% Weighted
2 : 16-69	24,532	20,213,406	89.1
3 : 70+	3,322	2,458,750	10.8

SEX21 Sex Pos. = 150 Type = Character Action = Keep

Weight = ILGW26c

Description	Frequency	W. Frequency	% Weighted
1 : Male	13,383	11,158,661	49.2
2 : Female	14,471	11,513,495	50.7

MARSD26a Marital status refyr - 1992 Pos. = 151 Type = Character Action = Suppress

Weight = ILGW26c

Description	Frequency	W. Frequency	% Weighted
01 : Married	15,964	12,106,913	53.4
02 : Common-law	1,501	1,297,643	5.7
03 : Separated	589	538,400	2.3
04 : Divorced	967	883,045	3.8
05 : Widowed	1,671	1,237,315	5.4
06 : Single (never married)	6,171	5,663,866	24.9
97 : Don't Know	303	332,118	1.4
99 : Not Applicable	688	612,853	2.7

**SLID 1994 MICRODATA FREQUENCY COUNTS
INTERNAL PERSON FILE (LGP)**

Theme: 03120 PERSONAL CHARACTERISTICS - Demographics - Year of birth and sex

MARSD26b Marital status refyr - 1993 **Pos. = 153 Type = Character Action = Suppress**

Weight = ILGW26c

Description	Frequency	W. Frequency	% Weighted
01 : Married	16,125	12,275,262	54.1
02 : Common-law	1,530	1,389,019	6.1
03 : Separated	652	591,176	2.6
04 : Divorced	1,045	940,851	4.1
05 : Widowed	1,800	1,323,847	5.8
06 : Single (never married)	6,564	6,028,113	26.5
07 : Separated common-law	94	59,793	0.2
97 : Don't Know	39	53,417	0.2
99 : Not Applicable	5	10,675	0.0

MARSD26c Marital status refyr - 1994 **Pos. = 155 Type = Character Action = Suppress**

Weight = ILGW26c

Description	Frequency	W. Frequency	% Weighted
01 : Married	15,838	12,117,870	53.4
02 : Common-law	1,580	1,436,469	6.3
03 : Separated	721	661,461	2.9
04 : Divorced	1,076	976,386	4.3
05 : Widowed	1,785	1,326,196	5.8
06 : Single (never married)	6,169	5,706,206	25.1
07 : Separated common-law	163	121,445	0.5
99 : Not Applicable	522	326,120	1.4

MARST26a Marital status refyr (grp) - 1992 **Pos. = 157 Type = Character Action = Keep**

Weight = ILGW26c

Description	Frequency	W. Frequency	% Weighted
01 : Married	15,964	12,106,913	53.4
02 : Common-law	1,501	1,297,643	5.7
03 : Separated	589	538,400	2.3
04 : Divorced	967	883,045	3.8
05 : Widowed	1,671	1,237,315	5.4
06 : Single (never married)	6,171	5,663,866	24.9
97 : Don't Know	303	332,118	1.4
99 : Not Applicable	688	612,853	2.7

**SLID 1994 MICRODATA FREQUENCY COUNTS
INTERNAL PERSON FILE (LGP)**

Theme: 03120 PERSONAL CHARACTERISTICS - Demographics - Year of birth and sex

MARST26b Marital status refty (grp) - 1993 Pos. = 159 Type = Character Action = Keep

Weight = ILGW26c

Description	Frequency	W. Frequency	% Weighted
01 : Married	16,125	12,275,262	54.1
02 : Common-law	1,530	1,389,019	6.1
03 : Separated	746	650,969	2.8
04 : Divorced	1,045	940,851	4.1
05 : Widowed	1,800	1,323,847	5.8
06 : Single (never married)	6,564	6,028,113	26.5
97 : Don't Know	39	53,417	0.2
99 : Not Applicable	5	10,675	0.0

MARST26c Marital status refty (grp) - 1994 Pos. = 161 Type = Character Action = Keep

Weight = ILGW26c

Description	Frequency	W. Frequency	% Weighted
01 : Married	15,838	12,117,870	53.4
02 : Common-law	1,580	1,436,469	6.3
03 : Separated	884	782,907	3.4
04 : Divorced	1,076	976,386	4.3
05 : Widowed	1,785	1,326,196	5.8
06 : Single (never married)	6,169	5,706,206	25.1
99 : Not Applicable	522	326,120	1.4

DTFMR26a Date of 1st marriage - 1992 Pos. = 163 Type = Character Action = Suppress
Format = YYYYMMDD

Weight = ILGW26c

Description	Frequency	W. Frequency	% Weighted
1914	1	708	0.0
1916	2	826	0.0
1919	1	215	0.0
1920	9	6,064	0.0
1921	4	1,950	0.0
1922	4	1,977	0.0
1923	10	7,539	0.0
1924	9	7,437	0.0
1925	13	4,495	0.0
1926	29	16,018	0.0
1927	20	10,503	0.0
1928	29	16,895	0.0
1929	26	14,095	0.0

**SLID 1994 MICRODATA FREQUENCY COUNTS
INTERNAL PERSON FILE (LGP)**

Theme: 03120 PERSONAL CHARACTERISTICS - Demographics - Year of birth and sex

DTFMR26a Date of 1st marriage - 1992

Pos. = 163 Type = Character Action = Suppress

Format = YYYYMMDD

Weight = ILGW26c

Description	Frequency	W. Frequency	% Weighted
1930	44	38,358	0.1
1931	47	44,232	0.2
1932	54	38,737	0.1
1933	40	31,743	0.1
1934	68	33,245	0.1
1935	84	51,013	0.2
1936	108	71,189	0.3
1937	99	70,249	0.3
1938	146	86,678	0.3
1939	139	85,231	0.3
1940	173	147,339	0.6
1941	166	125,030	0.5
1942	222	154,408	0.6
1943	192	133,857	0.5
1944	161	126,699	0.5
1945	219	155,415	0.6
1946	298	238,543	1.0
1947	269	167,467	0.7
1948	232	171,767	0.7
1949	233	165,255	0.7
1950	304	250,006	1.1
1951	243	185,364	0.8
1952	290	218,511	0.9
1953	284	210,013	0.9
1954	263	227,812	1.0
1955	308	230,298	1.0
1956	275	195,304	0.8
1957	300	204,559	0.9
1958	295	228,250	1.0
1959	282	229,684	1.0
1960	294	230,801	1.0
1961	288	232,010	1.0
1962	340	287,720	1.2
1963	303	240,022	1.0
1964	317	287,169	1.2
1965	362	289,946	1.2
1966	363	260,949	1.1
1967	448	337,945	1.4
1968	407	305,601	1.3
1969	428	328,332	1.4
1970	447	349,526	1.5

**SLID 1994 MICRODATA FREQUENCY COUNTS
INTERNAL PERSON FILE (LGP)**

Theme: 03120 PERSONAL CHARACTERISTICS - Demographics - Year of birth and sex

DTFMR26a Date of 1st marriage - 1992

Pos. = 163 Type = Character Action = Suppress

Format = YYYYMMDD

Weight = ILGW26c

Description	Frequency	W. Frequency	% Weighted
1971	430	296,476	1.3
1972	452	340,297	1.5
1973	467	344,471	1.5
1974	450	337,390	1.4
1975	458	372,481	1.6
1976	472	335,268	1.4
1977	436	282,068	1.2
1978	429	326,838	1.4
1979	458	312,836	1.3
1980	480	419,769	1.8
1981	408	321,266	1.4
1982	405	348,629	1.5
1983	337	240,060	1.0
1984	376	299,736	1.3
1985	405	338,384	1.4
1986	404	339,519	1.5
1987	317	281,197	1.2
1988	421	307,233	1.3
1989	373	286,720	1.2
1990	396	326,523	1.4
1991	319	291,272	1.2
1992	320	348,709	1.5
9997 : Don't Know	937	837,612	3.6
9999 : Not Applicable	7,912	7,182,362	31.6

DTFMR26b Date of 1st marriage - 1993

Pos. = 171 Type = Character Action = Suppress

Format = YYYYMMDD

Weight = ILGW26c

Description	Frequency	W. Frequency	% Weighted
1914	1	708	0.0
1916	2	826	0.0
1919	1	215	0.0
1920	9	6,064	0.0
1921	4	1,950	0.0
1922	4	1,977	0.0
1923	10	7,539	0.0
1924	9	7,437	0.0
1925	13	4,495	0.0
1926	29	16,018	0.0
1927	20	10,503	0.0

**SLID 1994 MICRODATA FREQUENCY COUNTS
INTERNAL PERSON FILE (LGP)**

Theme: 03120 PERSONAL CHARACTERISTICS - Demographics - Year of birth and sex

DTFMR26b Date of 1st marriage - 1993

Pos. = 171 Type = Character Action = Suppress

Format = YYYYMMDD

Weight = ILGW26c

Description	Frequency	W. Frequency	% Weighted
1928	29	16,895	0.0
1929	26	14,095	0.0
1930	47	40,548	0.1
1931	47	44,232	0.2
1932	54	38,737	0.1
1933	40	31,743	0.1
1934	70	34,170	0.1
1935	84	51,013	0.2
1936	108	71,189	0.3
1937	99	70,366	0.3
1938	146	86,678	0.3
1939	139	85,231	0.3
1940	174	147,793	0.6
1941	166	125,030	0.5
1942	223	155,092	0.6
1943	193	134,173	0.5
1944	164	128,417	0.5
1945	220	155,605	0.6
1946	298	237,504	1.0
1947	274	169,693	0.7
1948	234	173,764	0.7
1949	232	164,747	0.7
1950	310	253,837	1.1
1951	246	187,236	0.8
1952	293	220,106	0.9
1953	287	210,738	0.9
1954	267	230,627	1.0
1955	311	235,181	1.0
1956	278	196,408	0.8
1957	304	209,706	0.9
1958	302	233,848	1.0
1959	286	233,871	1.0
1960	298	234,349	1.0
1961	293	240,041	1.0
1962	345	291,651	1.2
1963	304	240,811	1.0
1964	319	288,363	1.2
1965	362	289,946	1.2
1966	368	269,897	1.1
1967	453	342,160	1.5
1968	415	312,430	1.3

**SLID 1994 MICRODATA FREQUENCY COUNTS
INTERNAL PERSON FILE (LGP)**

Theme: 03120 PERSONAL CHARACTERISTICS - Demographics - Year of birth and sex

DTFMR26b Date of 1st marriage - 1993

Pos. = 171 Type = Character Action = Suppress

Format = YYYYMMDD

Weight = ILGW26c

Description	Frequency	W. Frequency	% Weighted
1969	434	332,368	1.4
1970	450	353,211	1.5
1971	436	299,642	1.3
1972	460	346,163	1.5
1973	474	353,567	1.5
1974	458	351,235	1.5
1975	464	375,713	1.6
1976	480	339,421	1.5
1977	441	283,945	1.2
1978	434	329,068	1.4
1979	461	315,764	1.3
1980	485	422,121	1.8
1981	413	324,096	1.4
1982	407	350,170	1.5
1983	340	242,519	1.0
1984	381	304,376	1.3
1985	409	341,401	1.5
1986	408	341,747	1.5
1987	321	282,931	1.2
1988	426	319,495	1.4
1989	379	289,294	1.2
1990	398	327,928	1.4
1991	318	290,452	1.2
1992	325	351,733	1.5
1993	217	188,282	0.8
9997 : Don't Know	730	612,072	2.7
9998 : Refusal	1	508	0.0
9999 : Not Applicable	7,694	7,047,243	31.0

DTFMR26c Date of 1st marriage - 1994

Pos. = 179 Type = Character Action = Suppress

Format = YYYYMMDD

Weight = ILGW26c

Description	Frequency	W. Frequency	% Weighted
1916	1	199	0.0
1919	1	215	0.0
1920	7	4,969	0.0
1921	3	1,671	0.0
1922	3	1,481	0.0
1923	7	6,017	0.0
1924	8	6,963	0.0

**SLID 1994 MICRODATA FREQUENCY COUNTS
INTERNAL PERSON FILE (LGP)**

Theme: 03120 PERSONAL CHARACTERISTICS - Demographics - Year of birth and sex

DTFMR26c Date of 1st marriage - 1994

Pos. = 179 Type = Character Action = Suppress

Format = YYYYMMDD

Weight = ILGW26c

Description	Frequency	W. Frequency	% Weighted
1925	10	3,828	0.0
1926	21	12,664	0.0
1927	17	9,334	0.0
1928	20	12,590	0.0
1929	21	12,002	0.0
1930	37	25,321	0.1
1931	38	40,994	0.1
1932	50	37,154	0.1
1933	35	29,925	0.1
1934	61	28,893	0.1
1935	69	46,935	0.2
1936	101	64,647	0.2
1937	89	64,171	0.2
1938	136	82,840	0.3
1939	129	80,038	0.3
1940	149	135,059	0.6
1941	153	116,476	0.5
1942	207	146,290	0.6
1943	181	125,681	0.5
1944	156	125,197	0.5
1945	199	139,055	0.6
1946	285	223,572	0.9
1947	254	159,683	0.7
1948	226	166,598	0.7
1949	223	159,652	0.7
1950	298	249,710	1.1
1951	234	180,048	0.7
1952	282	214,604	0.9
1953	280	207,198	0.9
1954	258	226,231	1.0
1955	300	227,973	1.0
1956	271	192,628	0.8
1957	298	206,005	0.9
1958	293	229,490	1.0
1959	285	233,577	1.0
1960	290	230,193	1.0
1961	290	238,604	1.0
1962	341	287,891	1.2
1963	300	238,760	1.0
1964	316	287,150	1.2
1965	357	287,359	1.2

**SLID 1994 MICRODATA FREQUENCY COUNTS
INTERNAL PERSON FILE (LGP)**

Theme: 03120 PERSONAL CHARACTERISTICS - Demographics - Year of birth and sex

DTFMR26c Date of 1st marriage - 1994

Pos. = 179 Type = Character Action = Suppress

Format = YYYYMMDD

Weight = ILGW26c

Description	Frequency	W. Frequency	% Weighted
1966	367	269,206	1.1
1967	449	340,025	1.5
1968	414	312,006	1.3
1969	433	332,220	1.4
1970	449	352,905	1.5
1971	433	295,179	1.3
1972	460	346,163	1.5
1973	472	353,114	1.5
1974	455	349,600	1.5
1975	463	375,209	1.6
1976	478	338,784	1.4
1977	438	283,148	1.2
1978	432	328,310	1.4
1979	458	313,213	1.3
1980	482	419,572	1.8
1981	412	323,212	1.4
1982	407	350,170	1.5
1983	339	242,323	1.0
1984	379	303,365	1.3
1985	407	339,992	1.5
1986	408	341,747	1.5
1987	321	282,931	1.2
1988	425	319,070	1.4
1989	379	289,294	1.2
1990	395	325,692	1.4
1991	318	290,452	1.2
1992	325	351,733	1.5
1993	217	188,282	0.8
1994	247	205,934	0.9
9997 : Don't Know	682	567,586	2.5
9998 : Refusal	1	508	0.0
9999 : Not Applicable	7,919	7,133,635	31.4

**SLID 1994 MICRODATA FREQUENCY COUNTS
INTERNAL PERSON FILE (LGP)**

Theme: 03120 PERSONAL CHARACTERISTICS - Demographics - Year of birth and sex

AGFMR26a Age at 1st marriage - 1992 **Pos. = 187 Type = Numeric** **Action = Suppress**

Min = 15
Max = 69
Mean = 24
Weight = ILGW26c

Description	Frequency	W. Frequency	% Weighted
10 - 19	2,977	1,971,329	8.6
20 - 29	14,186	11,047,386	48.7
30 - 39	1,612	1,434,327	6.3
40 - 49	177	165,458	0.7
50 - 59	40	25,131	0.1
60 - 69	13	8,548	0.0
997 : Don't Know	937	837,612	3.6
999 : Not Applicable	7,912	7,182,362	31.6

AGFMR26b Age at 1st marriage - 1993 **Pos. = 190 Type = Numeric** **Action = Suppress**

Min = 13
Max = 79
Mean = 24
Weight = ILGW26c

Description	Frequency	W. Frequency	% Weighted
10 - 19	2,992	1,983,160	8.7
20 - 29	14,476	11,280,906	49.7
30 - 39	1,699	1,504,847	6.6
40 - 49	189	177,668	0.7
50 - 59	54	48,683	0.2
60 - 69	17	13,300	0.0
70 - 79	2	3,764	0.0
997 : Don't Know	730	612,072	2.7
998 : Refusal	1	508	0.0
999 : Not Applicable	7,694	7,047,243	31.0

AGFMR26c Age at 1st marriage - 1994 **Pos. = 193 Type = Numeric** **Action = Suppress**

Min = 14
Max = 85
Mean = 24
Weight = ILGW26c

Description	Frequency	W. Frequency	% Weighted
-------------	-----------	--------------	------------

**SLID 1994 MICRODATA FREQUENCY COUNTS
INTERNAL PERSON FILE (LGP)**

Theme: 03120 PERSONAL CHARACTERISTICS - Demographics - Year of birth and sex

AGFMR26c Age at 1st marriage - 1994

Pos. = 193 Type = Numeric

Action = Suppress

Min = 14
Max = 85
Mean = 24
Weight = ILGW26c

Description	Frequency	W. Frequency	% Weighted
10 - 19	2,948	1,964,608	8.6
20 - 29	14,335	11,222,241	49.5
30 - 39	1,701	1,524,175	6.7
40 - 49	190	193,043	0.8
50 - 59	54	47,330	0.2
60 - 69	19	14,120	0.0
70 - 79	4	4,770	0.0
80 - 89	1	135	0.0
997 : Don't Know	682	567,586	2.5
998 : Refusal	1	508	0.0
999 : Not Applicable	7,919	7,133,635	31.4

AGFMG26a Age at 1st marriage grp - 1992

Pos. = 196 Type = Character

Action = Suppress

Weight = ILGW26c

Description	Frequency	W. Frequency	% Weighted
1 : less than 20	2,977	1,971,329	8.6
2 : 20-24	9,621	7,181,204	31.6
3 : 25-29	4,565	3,866,181	17.0
4 : 30-34	1,293	1,142,862	5.0
5 : 35 or more	549	490,603	2.1
7 : Don't Know	937	837,612	3.6
9 : Not Applicable	7,912	7,182,362	31.6

AGFMG26b Age at 1st marriage grp - 1993

Pos. = 197 Type = Character

Action = Suppress

Weight = ILGW26c

Description	Frequency	W. Frequency	% Weighted
1 : less than 20	2,992	1,983,160	8.7
2 : 20-24	9,739	7,261,518	32.0
3 : 25-29	4,737	4,019,388	17.7
4 : 30-34	1,360	1,194,482	5.2
5 : 35 or more	601	553,781	2.4
7 : Don't Know	730	612,072	2.7

**SLID 1994 MICRODATA FREQUENCY COUNTS
INTERNAL PERSON FILE (LGP)**

Theme: 03120 PERSONAL CHARACTERISTICS - Demographics - Year of birth and sex

AGFMG26b Age at 1st marriage grp - 1993 Pos. = 197 Type = Character Action = Suppress

Weight = ILGW26c

Description	Frequency	W. Frequency	% Weighted
8 : Refusal	1	508	0.0
9 : Not Applicable	7,694	7,047,243	31.0

AGFMG26c Age at 1st marriage grp - 1994 Pos. = 198 Type = Character Action = Suppress

Weight = ILGW26c

Description	Frequency	W. Frequency	% Weighted
1 : less than 20	2,948	1,964,608	8.6
2 : 20-24	9,632	7,207,696	31.7
3 : 25-29	4,703	4,014,544	17.7
4 : 30-34	1,359	1,199,191	5.2
5 : 35 or more	610	584,385	2.5
7 : Don't Know	682	567,586	2.5
8 : Refusal	1	508	0.0
9 : Not Applicable	7,919	7,133,635	31.4

MARMO26a Married more than once - 1992 Pos. = 199 Type = Character Action = Keep

Weight = ILGW26c

Description	Frequency	W. Frequency	% Weighted
1 : Yes	1,694	1,360,647	6.0
2 : No	24,894	20,124,441	88.7
7 : Don't Know	578	574,214	2.5
9 : Not Applicable	688	612,853	2.7

MARMO26b Married more than once - 1993 Pos. = 200 Type = Character Action = Keep

Weight = ILGW26c

Description	Frequency	W. Frequency	% Weighted
1 : Yes	2,216	1,836,041	8.1
2 : No	25,593	20,771,024	91.6
7 : Don't Know	40	54,415	0.2
9 : Not Applicable	5	10,675	0.0

**SLID 1994 MICRODATA FREQUENCY COUNTS
INTERNAL PERSON FILE (LGP)**

Theme: 03120 PERSONAL CHARACTERISTICS - Demographics - Year of birth and sex

MARMO26c Married more than once - 1994**Pos. = 201 Type = Character Action = Keep**

Weight = ILGW26c

Description	Frequency	W. Frequency	% Weighted
1 : Yes	2,385	2,019,511	8.9
2 : No	24,945	20,324,116	89.6
7 : Don't Know	2	2,408	0.0
9 : Not Applicable	522	326,120	1.4

**SLID 1994 MICRODATA FREQUENCY COUNTS
INTERNAL PERSON FILE (LGP)**

Theme: 03130 PERSONAL CHARACTERISTICS - Demographics - Marital status

STATE4a Marital history - State 1 Pos. = 202 Type = Character Action = Keep

Weight = ILGW26c

Description	Frequency	W. Frequency	% Weighted
06 : Single (never married)	27,853	22,670,624	99.9
99 : Not Applicable	1	1,532	0.0

**STRDAT4a Start date marital state - State 1 Pos. = 204 Type = Character Action = Modify
Format = YYYYMMDD**

Weight = ILGW26c

Description	Frequency	W. Frequency	% Weighted
9999 : Not Applicable	27,854	22,672,156	100.0

ENDED4a Marital state ended - State 1 Pos. = 212 Type = Character Action = Keep

Weight = ILGW26c

Description	Frequency	W. Frequency	% Weighted
1 : Yes	21,675	16,960,436	74.8
2 : No	6,111	5,650,979	24.9
7 : Don't Know	67	59,207	0.2
9 : Not Applicable	1	1,532	0.0

**ENDDAT4a End date marital state - State 1 Pos. = 213 Type = Character Action = Modify
Format = YYYYMMDD**

Weight = ILGW26c

Description	Frequency	W. Frequency	% Weighted
1914	1	708	0.0
1916	2	826	0.0
1919	2	515	0.0
1920	9	6,043	0.0
1921	3	1,671	0.0
1922	5	2,255	0.0
1923	9	7,261	0.0
1924	9	7,437	0.0
1925	18	5,901	0.0
1926	24	14,612	0.0
1927	20	10,503	0.0
1928	32	18,756	0.0
1929	34	30,599	0.1
1930	37	22,482	0.1

**SLID 1994 MICRODATA FREQUENCY COUNTS
INTERNAL PERSON FILE (LGP)**

Theme: 03130 PERSONAL CHARACTERISTICS - Demographics - Marital status

ENDDAT4a End date marital state - State 1

Pos. = 213 Type = Character Action = Modify

Format = YYYYMMDD

Weight = ILGW26c

Description	Frequency	W. Frequency	% Weighted
1931	46	44,089	0.1
1932	54	42,795	0.1
1933	45	28,938	0.1
1934	66	33,811	0.1
1935	86	54,902	0.2
1936	113	68,958	0.3
1937	96	71,670	0.3
1938	145	87,122	0.3
1939	141	90,484	0.4
1940	171	142,359	0.6
1941	169	135,905	0.6
1942	232	151,559	0.6
1943	181	123,829	0.5
1944	167	130,539	0.5
1945	222	160,874	0.7
1946	308	236,772	1.0
1947	267	170,732	0.7
1948	230	167,755	0.7
1949	246	173,845	0.7
1950	299	246,880	1.0
1951	248	187,255	0.8
1952	292	227,253	1.0
1953	281	201,107	0.8
1954	268	231,456	1.0
1955	319	239,480	1.0
1956	276	196,194	0.8
1957	301	207,071	0.9
1958	315	247,682	1.0
1959	278	235,913	1.0
1960	305	229,853	1.0
1961	290	241,226	1.0
1962	346	292,031	1.2
1963	299	247,352	1.0
1964	318	280,017	1.2
1965	364	286,263	1.2
1966	370	272,919	1.2
1967	451	344,526	1.5
1968	416	309,065	1.3
1969	433	335,509	1.4
1970	458	355,279	1.5
1971	436	302,199	1.3

**SLID 1994 MICRODATA FREQUENCY COUNTS
INTERNAL PERSON FILE (LGP)**

Theme: 03130 PERSONAL CHARACTERISTICS - Demographics - Marital status

ENDDAT4a End date marital state - State 1

**Pos. = 213 Type = Character Action = Modify
Format = YYYYMMDD**

Weight = ILGW26c

Description	Frequency	W. Frequency	% Weighted
1972	464	346,100	1.5
1973	473	354,632	1.5
1974	473	360,569	1.5
1975	462	375,922	1.6
1976	485	342,584	1.5
1977	454	300,749	1.3
1978	432	321,448	1.4
1979	466	322,230	1.4
1980	518	448,650	1.9
1981	430	345,879	1.5
1982	431	359,997	1.5
1983	372	262,504	1.1
1984	412	341,464	1.5
1985	454	378,722	1.6
1986	465	388,950	1.7
1987	404	352,608	1.5
1988	503	391,764	1.7
1989	490	385,700	1.7
1990	521	427,295	1.8
1991	501	478,841	2.1
1992	488	494,361	2.1
1993	282	262,750	1.1
1994	351	290,257	1.2
1995	6,138	5,675,823	25.0
9997 : Don't Know	830	697,243	3.0
9998 : Refusal	1	508	0.0
9999 : Not Applicable	1	1,532	0.0

DURY4a Duration marital state-yea - State 1

**Pos. = 221 Type = Numeric Action = Keep
Format = 99 (expressed in years)**

Min = 0

Max = 0

Mean = 0

Weight = ILGW26c

Description	Frequency	W. Frequency	% Weighted
97 : Don't Know	57	50,571	0.2
99 : Not Applicable	27,797	22,621,585	99.7

**SLID 1994 MICRODATA FREQUENCY COUNTS
INTERNAL PERSON FILE (LGP)**

Theme: 03130 PERSONAL CHARACTERISTICS - Demographics - Marital status

**DURM4a Duration marital state-mos - State 1 Pos. = 223 Type = Numeric Action = Suppress
Format = 9999 (expressed in months)**

Min = 0

Max = 0

Mean = 0

Weight = ILGW26c

Description	Frequency	W. Frequency	% Weighted
9997 : Don't Know	57	50,571	0.2
9999 : Not Applicable	27,797	22,621,585	99.7

**DURILY4a De facto marital state yrs - State 1 Pos. = 227 Type = Numeric Action = Keep
Format = 99 (expressed in years)**

Min = 0

Max = 0

Mean = 0

Weight = ILGW26c

Description	Frequency	W. Frequency	% Weighted
97 : Don't Know	57	50,571	0.2
99 : Not Applicable	27,797	22,621,585	99.7

**DURILM4a De facto marital state mos - State 1 Pos. = 229 Type = Numeric Action = Suppress
Format = 9999 (expressed in months)**

Min = 0

Max = 0

Mean = 0

Weight = ILGW26c

Description	Frequency	W. Frequency	% Weighted
9997 : Don't Know	57	50,571	0.2
9999 : Not Applicable	27,797	22,621,585	99.7

STATE4b Marital history - State 2 Pos. = 233 Type = Character Action = Keep

Weight = ILGW26c

Description	Frequency	W. Frequency	% Weighted
01 : Married	20,251	15,738,216	69.4
02 : Common-law	1,424	1,222,220	5.3
97 : Don't Know	10	8,636	0.0
99 : Not Applicable	6,169	5,703,083	25.1

**SLID 1994 MICRODATA FREQUENCY COUNTS
INTERNAL PERSON FILE (LGP)**

Theme: 03130 PERSONAL CHARACTERISTICS - Demographics - Marital status

**STRDAT4b Start date marital state - State 2 Pos. = 235 Type = Character Action = Modify
Format = YYYYMMDD**

Weight = ILGW26c

Description	Frequency	W. Frequency	% Weighted
1914	1	708	0.0
1916	2	826	0.0
1919	1	215	0.0
1920	9	6,064	0.0
1921	4	1,950	0.0
1922	4	1,977	0.0
1923	10	7,539	0.0
1924	9	7,437	0.0
1925	13	4,495	0.0
1926	29	16,018	0.0
1927	20	10,503	0.0
1928	29	16,895	0.0
1929	26	14,095	0.0
1930	47	40,548	0.1
1931	46	44,110	0.1
1932	54	38,737	0.1
1933	40	31,743	0.1
1934	70	34,170	0.1
1935	84	51,013	0.2
1936	108	71,189	0.3
1937	99	70,366	0.3
1938	146	86,678	0.3
1939	139	85,231	0.3
1940	174	147,793	0.6
1941	166	125,030	0.5
1942	223	155,092	0.6
1943	193	134,173	0.5
1944	164	128,417	0.5
1945	221	155,840	0.6
1946	298	237,504	1.0
1947	274	169,693	0.7
1948	234	173,764	0.7
1949	232	164,747	0.7
1950	310	253,837	1.1
1951	246	187,236	0.8
1952	293	220,106	0.9
1953	287	210,738	0.9
1954	267	230,627	1.0
1955	311	235,181	1.0
1956	278	196,408	0.8
1957	304	209,706	0.9

**SLID 1994 MICRODATA FREQUENCY COUNTS
INTERNAL PERSON FILE (LGP)**

Theme: 03130 PERSONAL CHARACTERISTICS - Demographics - Marital status

STRDAT4b Start date marital state - State 2

Pos. = 235 Type = Character Action = Modify

Format = YYYYMMDD

Weight = ILGW26c

Description	Frequency	W. Frequency	% Weighted
1958	304	239,312	1.0
1959	286	233,871	1.0
1960	298	234,349	1.0
1961	293	240,041	1.0
1962	345	291,651	1.2
1963	304	240,811	1.0
1964	319	288,363	1.2
1965	362	289,946	1.2
1966	369	270,309	1.1
1967	453	342,160	1.5
1968	415	312,430	1.3
1969	434	332,368	1.4
1970	451	353,665	1.5
1971	440	303,612	1.3
1972	465	349,604	1.5
1973	477	354,384	1.5
1974	462	356,926	1.5
1975	467	379,080	1.6
1976	486	341,508	1.5
1977	448	289,653	1.2
1978	441	338,577	1.4
1979	473	320,034	1.4
1980	514	447,227	1.9
1981	424	334,083	1.4
1982	432	372,189	1.6
1983	375	264,480	1.1
1984	414	331,245	1.4
1985	448	386,041	1.7
1986	463	384,715	1.7
1987	402	346,114	1.5
1988	505	390,416	1.7
1989	487	385,469	1.7
1990	521	434,136	1.9
1991	496	454,213	2.0
1992	488	490,788	2.1
1993	269	261,184	1.1
1994	358	303,276	1.3
1995	58	55,226	0.2
9997 : Don't Know	773	646,672	2.8
9998 : Refusal	1	508	0.0
9999 : Not Applicable	6,169	5,703,083	25.1

**SLID 1994 MICRODATA FREQUENCY COUNTS
INTERNAL PERSON FILE (LGP)**

Theme: 03130 PERSONAL CHARACTERISTICS - Demographics - Marital status

ENDED4b Marital state ended - State 2 Pos. = 243 Type = Character Action = Keep

Weight = ILGW26c

Description	Frequency	W. Frequency	% Weighted
1 : Yes	6,146	4,982,400	21.9
2 : No	15,264	11,821,677	52.1
7 : Don't Know	275	164,995	0.7
9 : Not Applicable	6,169	5,703,083	25.1

**ENDDAT4b End date marital state - State 2 Pos. = 244 Type = Character Action = Modify
Format = YYYYMMDD**

Weight = ILGW26c

Description	Frequency	W. Frequency	% Weighted
1925	1	609	0.0
1937	1	257	0.0
1938	1	623	0.0
1940	5	1,245	0.0
1942	1	583	0.0
1943	2	1,239	0.0
1944	5	4,216	0.0
1945	3	622	0.0
1946	3	2,091	0.0
1948	3	2,088	0.0
1949	2	757	0.0
1950	4	2,517	0.0
1951	4	1,833	0.0
1952	2	434	0.0
1953	6	6,022	0.0
1954	8	5,725	0.0
1955	2	935	0.0
1956	9	9,950	0.0
1957	10	8,327	0.0
1958	15	7,106	0.0
1959	10	5,140	0.0
1960	8	5,110	0.0
1961	5	2,703	0.0
1962	11	9,580	0.0
1963	14	9,047	0.0
1964	22	15,392	0.0
1965	24	18,409	0.0
1966	28	19,092	0.0
1967	29	23,499	0.1
1968	33	28,826	0.1
1969	32	32,050	0.1

**SLID 1994 MICRODATA FREQUENCY COUNTS
INTERNAL PERSON FILE (LGP)**

Theme: 03130 PERSONAL CHARACTERISTICS - Demographics - Marital status

ENDDAT4b End date marital state - State 2

Pos. = 244 Type = Character Action = Modify

Format = YYYYMMDD

Weight = ILGW26c

Description	Frequency	W. Frequency	% Weighted
1970	44	34,551	0.1
1971	30	21,622	0.1
1972	49	37,869	0.1
1973	51	56,278	0.2
1974	62	46,400	0.2
1975	50	38,408	0.1
1976	64	53,640	0.2
1977	77	65,646	0.2
1978	95	77,100	0.3
1979	87	60,187	0.2
1980	94	88,462	0.3
1981	87	78,053	0.3
1982	127	116,939	0.5
1983	98	79,893	0.3
1984	110	86,473	0.3
1985	120	101,494	0.4
1986	139	124,778	0.5
1987	141	119,104	0.5
1988	166	139,566	0.6
1989	216	171,332	0.7
1990	197	131,479	0.5
1991	220	181,425	0.8
1992	280	241,587	1.0
1993	489	380,953	1.6
1994	437	337,879	1.4
1995	15,312	11,858,793	52.3
9997 : Don't Know	2,540	2,013,103	8.8
9999 : Not Applicable	6,169	5,703,083	25.1

DURY4b Duration marital state-yea - State 2

Pos. = 252 Type = Numeric Action = Keep

Format = 99 (expressed in years)

Min = 0

Max = 71

Mean = 21

Weight = ILGW26c

Description	Frequency	W. Frequency	% Weighted
0 - 9	4,849	4,217,755	18.6
10 - 19	4,193	3,197,671	14.1
20 - 29	3,725	2,704,982	11.9

**SLID 1994 MICRODATA FREQUENCY COUNTS
INTERNAL PERSON FILE (LGP)**

Theme: 03130 PERSONAL CHARACTERISTICS - Demographics - Marital status

**DURY4b Duration marital state-yea - State 2 Pos. = 252 Type = Numeric Action = Keep
Format = 99 (expressed in years)**

Min = 0

Max = 71

Mean = 21

Weight = ILGW26c

Description	Frequency	W. Frequency	% Weighted
30 - 39	2,708	2,068,624	9.1
40 - 49	2,138	1,581,797	6.9
50 - 59	939	678,037	2.9
60 - 69	113	85,181	0.3
70 - 79	1	328	0.0
97 : Don't Know	3,019	2,434,693	10.7
99 : Not Applicable	6,169	5,703,083	25.1

**DURM4b Duration marital state-mos - State 2 Pos. = 254 Type = Numeric Action = Suppress
Format = 9999 (expressed in months)**

Min = 0

Max = 852

Mean = 264

Weight = ILGW26c

Description	Frequency	W. Frequency	% Weighted
0 - 9	326	262,204	1.1
10 - 19	306	274,241	1.2
20 - 29	348	324,520	1.4
30 - 39	476	490,773	2.1
40 - 49	478	434,233	1.9
50 - 59	477	427,266	1.8
60 - 69	456	366,775	1.6
70 - 79	355	287,945	1.2
80 - 89	444	355,442	1.5
90 - 99	372	307,071	1.3
100 - 109	412	351,976	1.5
110 - 119	399	335,304	1.4
120 - 129	316	248,446	1.1
130 - 139	308	251,357	1.1
140 - 149	278	191,330	0.8
150 - 159	385	359,416	1.5
160 - 169	404	321,880	1.4
170 - 179	415	348,663	1.5
180 - 189	375	280,851	1.2
190 - 199	285	178,499	0.7
200 - 209	331	252,146	1.1

**SLID 1994 MICRODATA FREQUENCY COUNTS
INTERNAL PERSON FILE (LGP)**

Theme: 03130 PERSONAL CHARACTERISTICS - Demographics - Marital status

**DURM4b Duration marital state-mos - State 2 Pos. = 254 Type = Numeric Action = Suppress
Format = 9999 (expressed in months)**

Min = 0

Max = 852

Mean = 264

Weight = ILGW26c

Description	Frequency	W. Frequency	% Weighted
210 - 219	348	234,157	1.0
220 - 229	386	254,749	1.1
230 - 239	362	276,173	1.2
240 - 249	325	256,220	1.1
250 - 259	292	210,573	0.9
260 - 269	359	254,592	1.1
270 - 279	322	237,319	1.0
280 - 289	340	235,502	1.0
290 - 299	326	222,136	0.9
300 - 309	269	189,500	0.8
310 - 319	263	211,928	0.9
320 - 329	294	240,365	1.0
330 - 339	349	239,926	1.0
340 - 349	307	215,661	0.9
350 - 359	279	191,255	0.8
360 - 369	218	197,298	0.8
370 - 379	221	186,228	0.8
380 - 389	218	159,982	0.7
390 - 399	257	220,985	0.9
400 - 409	243	208,575	0.9
410 - 419	219	158,552	0.7
420 - 429	181	136,018	0.6
430 - 439	219	149,823	0.6
440 - 449	226	179,787	0.7
450 - 459	230	162,457	0.7
460 - 469	221	141,727	0.6
470 - 479	255	167,185	0.7
480 - 489	186	177,890	0.7
490 - 499	194	155,475	0.6
500 - 509	223	165,506	0.7
510 - 519	179	111,923	0.4
520 - 529	191	142,850	0.6
530 - 539	218	172,002	0.7
540 - 549	158	109,128	0.4
550 - 559	151	101,136	0.4
560 - 569	140	100,120	0.4
570 - 579	174	103,005	0.4
580 - 589	186	157,814	0.7

**SLID 1994 MICRODATA FREQUENCY COUNTS
INTERNAL PERSON FILE (LGP)**

Theme: 03130 PERSONAL CHARACTERISTICS - Demographics - Marital status

**DURM4b Duration marital state-mos - State 2 Pos. = 254 Type = Numeric Action = Suppress
Format = 9999 (expressed in months)**

Min = 0
Max = 852
Mean = 264
Weight = ILGW26c

Description	Frequency	W. Frequency	% Weighted
590 - 599	138	84,941	0.3
600 - 609	110	94,871	0.4
610 - 619	103	57,789	0.2
620 - 629	124	79,365	0.3
630 - 639	111	90,844	0.4
640 - 649	97	73,987	0.3
650 - 659	80	66,286	0.2
660 - 669	76	64,872	0.2
670 - 679	62	30,211	0.1
680 - 689	47	28,745	0.1
690 - 699	47	24,641	0.1
700 - 709	53	42,198	0.1
710 - 719	29	24,222	0.1
720 - 729	22	16,364	0.0
730 - 739	21	8,886	0.0
740 - 749	10	5,712	0.0
750 - 759	17	9,657	0.0
760 - 769	9	23,241	0.1
770 - 779	9	7,124	0.0
780 - 789	6	4,715	0.0
790 - 799	8	4,103	0.0
800 - 809	5	2,475	0.0
810 - 819	1	293	0.0
820 - 829	3	1,431	0.0
830 - 839	2	1,175	0.0
850 - 859	1	328	0.0
9997 : Don't Know	3,019	2,434,693	10.7
9999 : Not Applicable	6,169	5,703,083	25.1

**DURILY4b De facto marital state yrs - State 2 Pos. = 258 Type = Numeric Action = Keep
Format = 99 (expressed in years)**

Min = 0
Max = 0
Mean = 0
Weight = ILGW26c

Description	Frequency	W. Frequency	% Weighted
-------------	-----------	--------------	------------

**SLID 1994 MICRODATA FREQUENCY COUNTS
INTERNAL PERSON FILE (LGP)**

Theme: 03130 PERSONAL CHARACTERISTICS - Demographics - Marital status

**DURILY4b De facto marital state yrs - State 2 Pos. = 258 Type = Numeric Action = Keep
Format = 99 (expressed in years)**

Min = 0
Max = 0
Mean = 0
Weight = ILGW26c

Description	Frequency	W. Frequency	% Weighted
97 : Don't Know	275	164,995	0.7
99 : Not Applicable	27,579	22,507,161	99.2

**DURILM4b De facto marital state mos - State 2 Pos. = 260 Type = Numeric Action = Suppress
Format = 9999 (expressed in months)**

Min = 0
Max = 0
Mean = 0
Weight = ILGW26c

Description	Frequency	W. Frequency	% Weighted
9997 : Don't Know	275	164,995	0.7
9999 : Not Applicable	27,579	22,507,161	99.2

STATE4c Marital history - State 3 Pos. = 264 Type = Character Action = Keep

Weight = ILGW26c

Description	Frequency	W. Frequency	% Weighted
01 : Married	1,858	1,454,935	6.4
02 : Common-law	473	410,709	1.8
03 : Separated	2,011	1,786,417	7.8
04 : Divorced	5	2,880	0.0
05 : Widowed	1,799	1,327,457	5.8
99 : Not Applicable	21,708	17,689,756	78.0

**STRDAT4c Start date marital state - State 3 Pos. = 266 Type = Character Action = Modify
Format = YYYYMMDD**

Weight = ILGW26c

Description	Frequency	W. Frequency	% Weighted
1925	1	609	0.0
1930	1	511	0.0
1932	1	141	0.0
1937	1	257	0.0

**SLID 1994 MICRODATA FREQUENCY COUNTS
INTERNAL PERSON FILE (LGP)**

Theme: 03130 PERSONAL CHARACTERISTICS - Demographics - Marital status

STRDAT4c Start date marital state - State 3

Pos. = 266 Type = Character Action = Modify

Format = YYYYMMDD

Weight = ILGW26c

Description	Frequency	W. Frequency	% Weighted
1938	2	1,177	0.0
1940	6	3,791	0.0
1941	2	726	0.0
1942	2	788	0.0
1943	2	1,239	0.0
1944	5	4,122	0.0
1945	3	718	0.0
1946	7	2,130	0.0
1947	6	3,433	0.0
1948	3	2,088	0.0
1949	4	2,402	0.0
1950	10	7,341	0.0
1951	5	3,295	0.0
1952	4	1,475	0.0
1953	9	7,050	0.0
1954	17	11,185	0.0
1955	13	10,503	0.0
1956	15	12,667	0.0
1957	16	11,755	0.0
1958	20	12,702	0.0
1959	16	7,428	0.0
1960	11	8,155	0.0
1961	15	11,264	0.0
1962	16	15,078	0.0
1963	22	11,963	0.0
1964	35	29,878	0.1
1965	42	30,006	0.1
1966	36	25,643	0.1
1967	38	37,076	0.1
1968	49	47,177	0.2
1969	46	43,556	0.1
1970	74	52,951	0.2
1971	62	53,164	0.2
1972	79	69,011	0.3
1973	90	74,733	0.3
1974	91	77,037	0.3
1975	88	69,894	0.3
1976	115	93,146	0.4
1977	119	97,415	0.4
1978	147	113,011	0.5
1979	146	107,558	0.4

**SLID 1994 MICRODATA FREQUENCY COUNTS
INTERNAL PERSON FILE (LGP)**

Theme: 03130 PERSONAL CHARACTERISTICS - Demographics - Marital status

STRDAT4c Start date marital state - State 3

**Pos. = 266 Type = Character Action = Modify
Format = YYYYMMDD**

Weight = ILGW26c

Description	Frequency	W. Frequency	% Weighted
1980	178	149,508	0.6
1981	139	120,190	0.5
1982	211	187,138	0.8
1983	190	145,197	0.6
1984	197	156,825	0.6
1985	217	195,827	0.8
1986	240	205,949	0.9
1987	262	225,481	0.9
1988	287	227,953	1.0
1989	352	272,025	1.2
1990	353	263,896	1.1
1991	333	296,125	1.3
1992	409	352,168	1.5
1993	483	347,331	1.5
1994	461	376,306	1.6
1995	82	71,262	0.3
9997 : Don't Know	260	211,939	0.9
9999 : Not Applicable	21,708	17,689,756	78.0

ENDED4c Marital state ended - State 3

Pos. = 274 Type = Character Action = Keep

Weight = ILGW26c

Description	Frequency	W. Frequency	% Weighted
1 : Yes	1,753	1,549,078	6.8
2 : No	4,236	3,336,376	14.7
7 : Don't Know	157	96,945	0.4
9 : Not Applicable	21,708	17,689,756	78.0

ENDDAT4c End date marital state - State 3

**Pos. = 275 Type = Character Action = Modify
Format = YYYYMMDD**

Weight = ILGW26c

Description	Frequency	W. Frequency	% Weighted
1952	1	223	0.0
1959	1	307	0.0
1961	1	567	0.0
1962	1	349	0.0
1964	2	1,139	0.0
1966	1	151	0.0

**SLID 1994 MICRODATA FREQUENCY COUNTS
INTERNAL PERSON FILE (LGP)**

Theme: 03130 PERSONAL CHARACTERISTICS - Demographics - Marital status

ENDDAT4c End date marital state - State 3

Pos. = 275 Type = Character Action = Modify

Format = YYYYMMDD

Weight = ILGW26c

Description	Frequency	W. Frequency	% Weighted
1968	4	2,246	0.0
1969	1	6,301	0.0
1970	2	845	0.0
1971	1	380	0.0
1972	2	4,976	0.0
1973	4	2,546	0.0
1974	2	2,254	0.0
1975	4	3,396	0.0
1976	7	7,978	0.0
1977	7	5,164	0.0
1978	1	2,079	0.0
1979	5	3,782	0.0
1980	10	6,086	0.0
1981	6	2,797	0.0
1982	15	13,309	0.0
1983	6	4,083	0.0
1984	10	6,585	0.0
1985	12	11,566	0.0
1986	18	15,078	0.0
1987	22	21,802	0.1
1988	17	15,020	0.0
1989	9	5,487	0.0
1990	26	23,203	0.1
1991	34	35,161	0.1
1992	68	62,449	0.2
1993	207	176,637	0.7
1994	247	202,280	0.8
1995	4,255	3,354,226	14.7
9997 : Don't Know	1,137	981,930	4.3
9999 : Not Applicable	21,708	17,689,756	78.0

DURY4c Duration marital state-yea - State 3

Pos. = 283 Type = Numeric Action = Keep

Format = 99 (expressed in years)

Min = 0

Max = 57

Mean = 9

Weight = ILGW26c

Description	Frequency	W. Frequency	% Weighted
0 - 9	3,005	2,442,947	10.7

**SLID 1994 MICRODATA FREQUENCY COUNTS
INTERNAL PERSON FILE (LGP)**

Theme: 03130 PERSONAL CHARACTERISTICS - Demographics - Marital status

**DURY4c Duration marital state-yea - State 3 Pos. = 283 Type = Numeric Action = Keep
Format = 99 (expressed in years)**

Min = 0

Max = 57

Mean = 9

Weight = ILGW26c

Description	Frequency	W. Frequency	% Weighted
10 - 19	1,146	877,795	3.8
20 - 29	440	351,376	1.5
30 - 39	141	107,379	0.4
40 - 49	55	35,404	0.1
50 - 59	16	10,285	0.0
97 : Don't Know	1,343	1,157,211	5.1
99 : Not Applicable	21,708	17,689,756	78.0

**DURM4c Duration marital state-mos - State 3 Pos. = 285 Type = Numeric Action = Suppress
Format = 9999 (expressed in months)**

Min = 0

Max = 693

Mean = 115

Weight = ILGW26c

Description	Frequency	W. Frequency	% Weighted
0 - 9	349	259,707	1.1
10 - 19	402	338,927	1.4
20 - 29	394	304,571	1.3
30 - 39	293	246,478	1.0
40 - 49	246	219,592	0.9
50 - 59	229	176,053	0.7
60 - 69	252	185,792	0.8
70 - 79	189	144,507	0.6
80 - 89	181	160,842	0.7
90 - 99	166	141,088	0.6
100 - 109	169	136,911	0.6
110 - 119	135	128,474	0.5
120 - 129	129	110,126	0.4
130 - 139	124	103,890	0.4
140 - 149	124	88,563	0.3
150 - 159	130	106,982	0.4
160 - 169	80	71,462	0.3
170 - 179	96	73,180	0.3
180 - 189	103	65,896	0.2
190 - 199	66	43,151	0.1
200 - 209	82	53,835	0.2

**SLID 1994 MICRODATA FREQUENCY COUNTS
INTERNAL PERSON FILE (LGP)**

Theme: 03130 PERSONAL CHARACTERISTICS - Demographics - Marital status

**DURM4c Duration marital state-mos - State 3 Pos. = 285 Type = Numeric Action = Suppress
Format = 9999 (expressed in months)**

Min = 0

Max = 693

Mean = 115

Weight = ILGW26c

Description	Frequency	W. Frequency	% Weighted
210 - 219	67	54,846	0.2
220 - 229	84	59,437	0.2
230 - 239	61	46,421	0.2
240 - 249	47	42,586	0.1
250 - 259	51	38,120	0.1
260 - 269	51	44,038	0.1
270 - 279	43	40,983	0.1
280 - 289	41	31,974	0.1
290 - 299	47	31,259	0.1
300 - 309	31	21,438	0.0
310 - 319	28	36,981	0.1
320 - 329	31	17,853	0.0
330 - 339	21	18,001	0.0
340 - 349	26	16,340	0.0
350 - 359	23	11,797	0.0
360 - 369	26	18,910	0.0
370 - 379	20	18,705	0.0
380 - 389	7	2,808	0.0
390 - 399	10	8,964	0.0
400 - 409	9	8,220	0.0
410 - 419	7	6,673	0.0
420 - 429	7	3,418	0.0
430 - 439	13	6,550	0.0
440 - 449	14	8,892	0.0
450 - 459	9	5,489	0.0
460 - 469	9	10,288	0.0
470 - 479	10	8,458	0.0
480 - 489	14	13,025	0.0
490 - 499	7	3,551	0.0
500 - 509	2	479	0.0
510 - 519	3	1,263	0.0
520 - 529	4	2,581	0.0
530 - 539	10	7,116	0.0
540 - 549	1	1,230	0.0
550 - 559	2	872	0.0
560 - 569	1	509	0.0
570 - 579	6	3,452	0.0
580 - 589	4	1,091	0.0

**SLID 1994 MICRODATA FREQUENCY COUNTS
INTERNAL PERSON FILE (LGP)**

Theme: 03130 PERSONAL CHARACTERISTICS - Demographics - Marital status

**DURM4c Duration marital state-mos - State 3 Pos. = 285 Type = Numeric Action = Suppress
Format = 9999 (expressed in months)**

Min = 0
Max = 693
Mean = 115
Weight = ILGW26c

Description	Frequency	W. Frequency	% Weighted
590 - 599	1	227	0.0
600 - 609	2	2,766	0.0
610 - 619	2	336	0.0
620 - 629	2	1,239	0.0
630 - 639	1	583	0.0
640 - 649	1	525	0.0
650 - 659	4	3,198	0.0
660 - 669	1	199	0.0
680 - 689	2	1,177	0.0
690 - 699	1	257	0.0
9997 : Don't Know	1,343	1,157,211	5.1
9999 : Not Applicable	21,708	17,689,756	78.0

**DURILY4c De facto marital state yrs - State 3 Pos. = 289 Type = Numeric Action = Keep
Format = 99 (expressed in years)**

Min = 1
Max = 23
Mean = 4
Weight = ILGW26c

Description	Frequency	W. Frequency	% Weighted
0 - 9	136	82,462	0.3
10 - 19	8	2,088	0.0
20 - 29	2	1,115	0.0
97 : Don't Know	177	111,884	0.4
99 : Not Applicable	27,531	22,474,605	99.1

**DURILM4c De facto marital state mos - State 3 Pos. = 291 Type = Numeric Action = Suppress
Format = 9999 (expressed in months)**

Min = 12
Max = 279
Mean = 55
Weight = ILGW26c

Description	Frequency	W. Frequency	% Weighted
-------------	-----------	--------------	------------

**SLID 1994 MICRODATA FREQUENCY COUNTS
INTERNAL PERSON FILE (LGP)**

Theme: 03130 PERSONAL CHARACTERISTICS - Demographics - Marital status

**DURILM4c De facto marital state mos - State 3 Pos. = 291 Type = Numeric Action = Suppress
Format = 9999 (expressed in months)**

Min = 12
Max = 279
Mean = 55
Weight = ILGW26c

Description	Frequency	W. Frequency	% Weighted
10 - 19	5	6,212	0.0
20 - 29	11	4,501	0.0
30 - 39	27	14,730	0.0
40 - 49	32	22,170	0.1
50 - 59	20	15,951	0.0
60 - 69	9	4,496	0.0
70 - 79	8	4,203	0.0
80 - 89	3	732	0.0
90 - 99	17	7,690	0.0
100 - 109	4	1,772	0.0
120 - 129	3	557	0.0
130 - 139	4	1,144	0.0
170 - 179	1	386	0.0
270 - 279	2	1,115	0.0
9997 : Don't Know	177	111,884	0.4
9999 : Not Applicable	27,531	22,474,605	99.1

STATE4d Marital history - State 4 Pos. = 295 Type = Character Action = Keep

Weight = ILGW26c

Description	Frequency	W. Frequency	% Weighted
01 : Married	64	50,026	0.2
02 : Common-law	78	64,300	0.2
03 : Separated	265	246,645	1.0
04 : Divorced	1,184	1,066,144	4.7
05 : Widowed	162	121,961	0.5
99 : Not Applicable	26,101	21,123,078	93.1

**STRDAT4d Start date marital state - State 4 Pos. = 297 Type = Character Action = Modify
Format = YYYYMMDD**

Weight = ILGW26c

Description	Frequency	W. Frequency	% Weighted
1952	1	223	0.0
1959	1	307	0.0

**SLID 1994 MICRODATA FREQUENCY COUNTS
INTERNAL PERSON FILE (LGP)**

Theme: 03130 PERSONAL CHARACTERISTICS - Demographics - Marital status

STRDAT4d Start date marital state - State 4

Pos. = 297 Type = Character Action = Modify

Format = YYYYMMDD

Weight = ILGW26c

Description	Frequency	W. Frequency	% Weighted
1961	1	567	0.0
1962	1	349	0.0
1964	1	917	0.0
1965	1	222	0.0
1966	1	151	0.0
1968	4	2,246	0.0
1969	1	6,301	0.0
1970	2	845	0.0
1971	1	380	0.0
1972	2	4,976	0.0
1973	4	2,546	0.0
1974	2	2,254	0.0
1975	4	3,396	0.0
1976	7	7,978	0.0
1977	6	4,669	0.0
1978	2	2,575	0.0
1979	5	3,782	0.0
1980	10	6,086	0.0
1981	5	2,604	0.0
1982	15	12,141	0.0
1983	6	5,174	0.0
1984	9	4,129	0.0
1985	12	12,734	0.0
1986	20	16,634	0.0
1987	20	21,109	0.0
1988	15	10,812	0.0
1989	13	10,388	0.0
1990	26	23,203	0.1
1991	29	32,134	0.1
1992	45	35,026	0.1
1993	194	166,033	0.7
1994	278	229,156	1.0
1995	31	32,416	0.1
9997 : Don't Know	978	884,598	3.9
9999 : Not Applicable	26,101	21,123,078	93.1

ENDED4d Marital state ended - State 4

Pos. = 305 Type = Character Action = Keep

Weight = ILGW26c

Description	Frequency	W. Frequency	% Weighted
-------------	-----------	--------------	------------

**SLID 1994 MICRODATA FREQUENCY COUNTS
INTERNAL PERSON FILE (LGP)**

Theme: 03130 PERSONAL CHARACTERISTICS - Demographics - Marital status

ENDED4d Marital state ended - State 4 Pos. = 305 Type = Character Action = Keep

Weight = ILGW26c

Description	Frequency	W. Frequency	% Weighted
1 : Yes	324	306,792	1.3
2 : No	1,397	1,230,210	5.4
7 : Don't Know	32	12,075	0.0
9 : Not Applicable	26,101	21,123,078	93.1

**ENDDAT4d End date marital state - State 4 Pos. = 306 Type = Character Action = Modify
Format = YYYYMMDD**

Weight = ILGW26c

Description	Frequency	W. Frequency	% Weighted
1992	11	9,173	0.0
1993	80	75,167	0.3
1994	90	83,962	0.3
1995	1,409	1,240,089	5.4
9997 : Don't Know	163	140,685	0.6
9999 : Not Applicable	26,101	21,123,078	93.1

**DURY4d Duration marital state-yea - State 4 Pos. = 314 Type = Numeric Action = Keep
Format = 99 (expressed in years)**

Min = 0

Max = 35

Mean = 3

Weight = ILGW26c

Description	Frequency	W. Frequency	% Weighted
0 - 9	569	479,456	2.1
10 - 19	47	37,349	0.1
20 - 29	11	12,574	0.0
30 - 39	4	1,795	0.0
97 : Don't Know	1,122	1,017,902	4.4
99 : Not Applicable	26,101	21,123,078	93.1

**SLID 1994 MICRODATA FREQUENCY COUNTS
INTERNAL PERSON FILE (LGP)**

Theme: 03130 PERSONAL CHARACTERISTICS - Demographics - Marital status

**DURM4d Duration marital state-mos - State 4 Pos. = 316 Type = Numeric Action = Suppress
Format = 9999 (expressed in months)**

Min = 0

Max = 424

Mean = 40

Weight = ILGW26c

Description	Frequency	W. Frequency	% Weighted
0 - 9	179	139,201	0.6
10 - 19	163	132,585	0.5
20 - 29	119	113,442	0.5
30 - 39	27	25,137	0.1
40 - 49	18	20,535	0.0
50 - 59	18	15,540	0.0
60 - 69	8	7,186	0.0
70 - 79	7	3,339	0.0
80 - 89	8	5,524	0.0
90 - 99	8	5,293	0.0
100 - 109	9	10,037	0.0
110 - 119	5	1,633	0.0
120 - 129	9	6,990	0.0
130 - 139	3	1,043	0.0
140 - 149	4	9,579	0.0
150 - 159	9	4,376	0.0
160 - 169	2	1,366	0.0
170 - 179	4	1,937	0.0
180 - 189	2	520	0.0
190 - 199	2	1,301	0.0
200 - 209	1	495	0.0
210 - 219	5	3,557	0.0
220 - 229	2	1,042	0.0
230 - 239	4	5,138	0.0
240 - 249	1	2,053	0.0
250 - 259	2	643	0.0
260 - 269	2	1,506	0.0
270 - 279	1	483	0.0
300 - 309	2	6,804	0.0
310 - 319	3	1,083	0.0
360 - 369	2	1,139	0.0
390 - 399	1	349	0.0
420 - 429	1	307	0.0
9997 : Don't Know	1,122	1,017,902	4.4
9999 : Not Applicable	26,101	21,123,078	93.1

**SLID 1994 MICRODATA FREQUENCY COUNTS
INTERNAL PERSON FILE (LGP)**

Theme: 03130 PERSONAL CHARACTERISTICS - Demographics - Marital status

**DURILY4d De facto marital state yrs - State 4 Pos. = 320 Type = Numeric Action = Keep
Format = 99 (expressed in years)**

Min = 0
Max = 54
Mean = 11
Weight = ILGW26c

Description	Frequency	W. Frequency	% Weighted
0 - 9	586	516,437	2.2
10 - 19	346	329,202	1.4
20 - 29	121	124,476	0.5
30 - 39	14	14,452	0.0
40 - 49	8	3,094	0.0
50 - 59	3	876	0.0
97 : Don't Know	129	86,412	0.3
99 : Not Applicable	26,647	21,597,204	95.2

**DURILM4d De facto marital state mos - State 4 Pos. = 322 Type = Numeric Action = Suppress
Format = 9999 (expressed in months)**

Min = 2
Max = 658
Mean = 133
Weight = ILGW26c

Description	Frequency	W. Frequency	% Weighted
0 - 9	24	24,955	0.1
10 - 19	44	41,073	0.1
20 - 29	46	46,171	0.2
30 - 39	54	41,274	0.1
40 - 49	71	66,884	0.3
50 - 59	64	51,640	0.2
60 - 69	59	46,918	0.2
70 - 79	44	33,293	0.1
80 - 89	49	47,548	0.2
90 - 99	53	43,091	0.1
100 - 109	40	31,068	0.1
110 - 119	38	42,515	0.1
120 - 129	39	25,621	0.1
130 - 139	35	32,333	0.1
140 - 149	29	43,941	0.1
150 - 159	38	44,275	0.2
160 - 169	31	19,829	0.0
170 - 179	31	32,765	0.1
180 - 189	36	27,698	0.1
190 - 199	28	24,290	0.1

**SLID 1994 MICRODATA FREQUENCY COUNTS
INTERNAL PERSON FILE (LGP)**

Theme: 03130 PERSONAL CHARACTERISTICS - Demographics - Marital status

**DURILM4d De facto marital state mos - State 4 Pos. = 322 Type = Numeric Action = Suppress
Format = 9999 (expressed in months)**

Min = 2

Max = 658

Mean = 133

Weight = ILGW26c

Description	Frequency	W. Frequency	% Weighted
200 - 209	34	34,160	0.1
210 - 219	20	19,726	0.0
220 - 229	14	16,793	0.0
230 - 239	11	7,764	0.0
240 - 249	16	14,403	0.0
250 - 259	16	25,368	0.1
260 - 269	17	11,542	0.0
270 - 279	14	9,329	0.0
280 - 289	11	9,850	0.0
290 - 299	6	6,898	0.0
300 - 309	9	8,382	0.0
310 - 319	8	10,146	0.0
320 - 329	7	8,492	0.0
330 - 339	6	12,392	0.0
340 - 349	2	1,282	0.0
350 - 359	9	6,386	0.0
360 - 369	2	1,761	0.0
370 - 379	1	247	0.0
380 - 389	2	894	0.0
390 - 399	3	5,016	0.0
430 - 439	1	1,006	0.0
450 - 459	3	4,192	0.0
460 - 469	2	1,334	0.0
490 - 499	2	465	0.0
510 - 519	1	211	0.0
520 - 529	1	444	0.0
550 - 559	2	1,578	0.0
590 - 599	2	395	0.0
610 - 619	1	503	0.0
620 - 629	1	204	0.0
650 - 659	1	168	0.0
9997 : Don't Know	129	86,412	0.3
9999 : Not Applicable	26,647	21,597,204	95.2

**SLID 1994 MICRODATA FREQUENCY COUNTS
INTERNAL PERSON FILE (LGP)**

Theme: 03130 PERSONAL CHARACTERISTICS - Demographics - Marital status

STATE4e Marital history - State 5 Pos. = 326 Type = Character Action = Keep

Weight = ILGW26c

Description	Frequency	W. Frequency	% Weighted
01 : Married	110	99,182	0.4
02 : Common-law	96	90,294	0.4
03 : Separated	3	1,714	0.0
04 : Divorced	112	111,004	0.4
05 : Widowed	3	4,595	0.0
99 : Not Applicable	27,530	22,365,364	98.6

**STRDAT4e Start date marital state - State 5 Pos. = 328 Type = Character Action = Modify
Format = YYYYMMDD**

Weight = ILGW26c

Description	Frequency	W. Frequency	% Weighted
1993	80	77,776	0.3
1994	99	88,809	0.3
1995	14	11,597	0.0
9997 : Don't Know	131	128,609	0.5
9999 : Not Applicable	27,530	22,365,364	98.6

ENDED4e Marital state ended - State 5 Pos. = 336 Type = Character Action = Keep

Weight = ILGW26c

Description	Frequency	W. Frequency	% Weighted
1 : Yes	32	27,175	0.1
2 : No	292	279,617	1.2
9 : Not Applicable	27,530	22,365,364	98.6

**ENDDAT4e End date marital state - State 5 Pos. = 337 Type = Character Action = Modify
Format = YYYYMMDD**

Weight = ILGW26c

Description	Frequency	W. Frequency	% Weighted
1993	3	2,759	0.0
1994	16	12,590	0.0
1995	296	283,528	1.2
9997 : Don't Know	9	7,913	0.0
9999 : Not Applicable	27,530	22,365,364	98.6

**SLID 1994 MICRODATA FREQUENCY COUNTS
INTERNAL PERSON FILE (LGP)**

Theme: 03130 PERSONAL CHARACTERISTICS - Demographics - Marital status

**DURY4e Duration marital state-yea - State 5 Pos. = 345 Type = Numeric Action = Keep
Format = 99 (expressed in years)**

Min = 0

Max = 2

Mean = 1

Weight = ILGW26c

Description	Frequency	W. Frequency	% Weighted
0 - 9	184	170,268	0.7
97 : Don't Know	140	136,523	0.6
99 : Not Applicable	27,530	22,365,364	98.6

**DURM4e Duration marital state-mos - State 5 Pos. = 347 Type = Numeric Action = Suppress
Format = 9999 (expressed in months)**

Min = 0

Max = 27

Mean = 14

Weight = ILGW26c

Description	Frequency	W. Frequency	% Weighted
0 - 9	64	55,594	0.2
10 - 19	74	74,080	0.3
20 - 29	46	40,593	0.1
9997 : Don't Know	140	136,523	0.6
9999 : Not Applicable	27,530	22,365,364	98.6

**DURILY4e De facto marital state yrs - State 5 Pos. = 351 Type = Numeric Action = Keep
Format = 99 (expressed in years)**

Min = 0

Max = 33

Mean = 8

Weight = ILGW26c

Description	Frequency	W. Frequency	% Weighted
0 - 9	73	77,083	0.3
10 - 19	26	20,109	0.0
20 - 29	4	6,187	0.0
30 - 39	1	567	0.0
97 : Don't Know	10	8,439	0.0
99 : Not Applicable	27,740	22,559,768	99.5

**SLID 1994 MICRODATA FREQUENCY COUNTS
INTERNAL PERSON FILE (LGP)**

Theme: 03130 PERSONAL CHARACTERISTICS - Demographics - Marital status

**DURILM4e De facto marital state mos - State 5 Pos. = 353 Type = Numeric Action = Suppress
Format = 9999 (expressed in months)**

Min = 3

Max = 406

Mean = 101

Weight = ILGW26c

Description	Frequency	W. Frequency	% Weighted
0 - 9	3	6,066	0.0
10 - 19	4	6,010	0.0
20 - 29	8	5,772	0.0
30 - 39	11	7,665	0.0
40 - 49	7	8,713	0.0
50 - 59	7	4,287	0.0
60 - 69	2	1,478	0.0
70 - 79	4	5,892	0.0
80 - 89	5	4,329	0.0
90 - 99	10	15,461	0.0
100 - 109	8	5,188	0.0
110 - 119	4	6,217	0.0
120 - 129	2	1,040	0.0
130 - 139	2	598	0.0
140 - 149	1	273	0.0
150 - 159	3	1,532	0.0
160 - 169	4	2,303	0.0
170 - 179	3	2,486	0.0
180 - 189	3	3,153	0.0
200 - 209	1	2,079	0.0
210 - 219	2	1,447	0.0
220 - 229	4	4,704	0.0
230 - 239	1	489	0.0
270 - 279	1	4,493	0.0
280 - 289	1	380	0.0
320 - 329	1	1,162	0.0
340 - 349	1	151	0.0
400 - 409	1	567	0.0
9997 : Don't Know	10	8,439	0.0
9999 : Not Applicable	27,740	22,559,768	99.5

STATE4f Marital history - State 6

Pos. = 357 Type = Character Action = Keep

Weight = ILGW26c

Description	Frequency	W. Frequency	% Weighted
01 : Married	18	14,007	0.0

**SLID 1994 MICRODATA FREQUENCY COUNTS
INTERNAL PERSON FILE (LGP)**

Theme: 03130 PERSONAL CHARACTERISTICS - Demographics - Marital status

STATE4f Marital history - State 6 Pos. = 357 Type = Character Action = Keep

Weight = ILGW26c

Description	Frequency	W. Frequency	% Weighted
02 : Common-law	2	2,107	0.0
03 : Separated	7	7,615	0.0
04 : Divorced	5	3,444	0.0
99 : Not Applicable	27,822	22,644,981	99.8

**STRDAT4f Start date marital state - State 6 Pos. = 359 Type = Character Action = Modify
Format = YYYYMMDD**

Weight = ILGW26c

Description	Frequency	W. Frequency	% Weighted
1993	1	1,172	0.0
1994	18	14,177	0.0
1995	4	3,911	0.0
9997 : Don't Know	9	7,913	0.0
9999 : Not Applicable	27,822	22,644,981	99.8

ENDED4f Marital state ended - State 6 Pos. = 367 Type = Character Action = Keep

Weight = ILGW26c

Description	Frequency	W. Frequency	% Weighted
1 : Yes	1	228	0.0
2 : No	31	26,946	0.1
9 : Not Applicable	27,822	22,644,981	99.8

**ENDDAT4f End date marital state - State 6 Pos. = 368 Type = Character Action = Modify
Format = YYYYMMDD**

Weight = ILGW26c

Description	Frequency	W. Frequency	% Weighted
1995	32	27,175	0.1
9999 : Not Applicable	27,822	22,644,981	99.8

**SLID 1994 MICRODATA FREQUENCY COUNTS
INTERNAL PERSON FILE (LGP)**

Theme: 03130 PERSONAL CHARACTERISTICS - Demographics - Marital status

**DURY4f Duration marital state-yea - State 6 Pos. = 376 Type = Numeric Action = Keep
Format = 99 (expressed in years)**

Min = 0
Max = 1
Mean = 0
Weight = ILGW26c

Description	Frequency	W. Frequency	% Weighted
0 - 9	23	19,261	0.0
97 : Don't Know	9	7,913	0.0
99 : Not Applicable	27,822	22,644,981	99.8

**DURM4f Duration marital state-mos - State 6 Pos. = 378 Type = Numeric Action = Suppress
Format = 9999 (expressed in months)**

Min = 0
Max = 16
Mean = 7
Weight = ILGW26c

Description	Frequency	W. Frequency	% Weighted
0 - 9	13	12,602	0.0
10 - 19	10	6,659	0.0
9997 : Don't Know	9	7,913	0.0
9999 : Not Applicable	27,822	22,644,981	99.8

**DURILY4f De facto marital state yrs - State 6 Pos. = 382 Type = Numeric Action = Keep
Format = 99 (expressed in years)**

Min = 1
Max = 2
Mean = 1
Weight = ILGW26c

Description	Frequency	W. Frequency	% Weighted
0 - 9	4	1,806	0.0
99 : Not Applicable	27,850	22,670,350	99.9

**SLID 1994 MICRODATA FREQUENCY COUNTS
INTERNAL PERSON FILE (LGP)**

Theme: 03130 PERSONAL CHARACTERISTICS - Demographics - Marital status

**DURILM4f De facto marital state mos - State 6 Pos. = 384 Type = Numeric Action = Suppress
Format = 9999 (expressed in months)**

Min = 20
Max = 26
Mean = 23
Weight = ILGW26c

Description	Frequency	W. Frequency	% Weighted
20 - 29	4	1,806	0.0
9999 : Not Applicable	27,850	22,670,350	99.9

STATE4g Marital history - State 7 Pos. = 388 Type = Character Action = Keep

Weight = ILGW26c

Description	Frequency	W. Frequency	% Weighted
01 : Married	1	228	0.0
99 : Not Applicable	27,853	22,671,928	100.0

**STRDAT4g Start date marital state - State 7 Pos. = 390 Type = Character Action = Modify
Format = YYYYMMDD**

Weight = ILGW26c

Description	Frequency	W. Frequency	% Weighted
1995	1	228	0.0
9999 : Not Applicable	27,853	22,671,928	100.0

ENDED4g Marital state ended - State 7 Pos. = 398 Type = Character Action = Keep

Weight = ILGW26c

Description	Frequency	W. Frequency	% Weighted
2 : No	1	228	0.0
9 : Not Applicable	27,853	22,671,928	100.0

**ENDDAT4g End date marital state - State 7 Pos. = 399 Type = Character Action = Modify
Format = YYYYMMDD**

Weight = ILGW26c

Description	Frequency	W. Frequency	% Weighted
1995	1	228	0.0
9999 : Not Applicable	27,853	22,671,928	100.0

**SLID 1994 MICRODATA FREQUENCY COUNTS
INTERNAL PERSON FILE (LGP)**

Theme: 03130 PERSONAL CHARACTERISTICS - Demographics - Marital status

**DURY4g Duration marital state-yea - State 7 Pos. = 407 Type = Numeric Action = Keep
Format = 99 (expressed in years)**

Min = 0

Max = 0

Mean = 0

Weight = ILGW26c

Description	Frequency	W. Frequency	% Weighted
0 - 9	1	228	0.0
99 : Not Applicable	27,853	22,671,928	100.0

**DURM4g Duration marital state-mos - State 7 Pos. = 409 Type = Numeric Action = Suppress
Format = 9999 (expressed in months)**

Min = 0

Max = 0

Mean = 0

Weight = ILGW26c

Description	Frequency	W. Frequency	% Weighted
0 - 9	1	228	0.0
9999 : Not Applicable	27,853	22,671,928	100.0

**DURILY4g De facto marital state yrs - State 7 Pos. = 413 Type = Numeric Action = Keep
Format = 99 (expressed in years)**

Min = 0

Max = 0

Mean = 0

Weight = ILGW26c

Description	Frequency	W. Frequency	% Weighted
99 : Not Applicable	27,854	22,672,156	100.0

**DURILM4g De facto marital state mos - State 7 Pos. = 415 Type = Numeric Action = Suppress
Format = 9999 (expressed in months)**

Min = 0

Max = 0

Mean = 0

Weight = ILGW26c

Description	Frequency	W. Frequency	% Weighted
9999 : Not Applicable	27,854	22,672,156	100.0

**SLID 1994 MICRODATA FREQUENCY COUNTS
INTERNAL PERSON FILE (LGP)**

Theme: 03200 PERSONAL CHARACTERISTICS - Ethnocultural characteristics

MOTNGC15 Mother tongue-code Pos. = 419 Type = Character Action = Suppress

Weight = ILGW26c

Description	Frequency	W. Frequency	% Weighted
Valid Values	27,544	22,277,054	98.2
997 : Don't Know	308	388,598	1.7
998 : Refusal	1	4,970	0.0
999 : Not Applicable	1	1,532	0.0

MOTNGG15 Mother tongue grp 1 Pos. = 422 Type = Character Action = Suppress

Weight = ILGW26c

Description	Frequency	W. Frequency	% Weighted
01 : English	18,198	13,354,156	58.9
02 : French	6,321	5,511,278	24.3
03 : Germanic	819	587,832	2.5
04 : Netherlandic & Belgium	210	154,180	0.6
05 : Slavic languages	580	501,606	2.2
06 : Scandinavian & Baltic	89	79,711	0.3
07 : Romance languages	523	843,088	3.7
08 : Finno-Ugric languages	119	117,576	0.5
09 : Greek/Turkish/Semitic	118	227,324	1.0
10 : Chinese and other Sino-tibetan	155	266,119	1.1
11 : Asiatic/Malayo/Polynesian	151	277,454	1.2
12 : Indo-Iranian & Dravidian	159	261,224	1.1
13 : North American aboriginal languages	51	35,650	0.1
14 : Other, n.i.e.	51	59,851	0.2
97 : Don't Know	308	388,598	1.7
98 : Refusal	1	4,970	0.0
99 : Not Applicable	1	1,532	0.0

MOTN2G15 Mother tongue grp 2 Pos. = 424 Type = Character Action = Keep

Weight = ILGW26c

Description	Frequency	W. Frequency	% Weighted
1 : English	18,198	13,354,156	58.9
2 : French	6,321	5,511,278	24.3
3 : Other	3,025	3,411,620	15.0
7 : Don't Know	308	388,598	1.7
8 : Refusal	1	4,970	0.0
9 : Not Applicable	1	1,532	0.0

**SLID 1994 MICRODATA FREQUENCY COUNTS
INTERNAL PERSON FILE (LGP)**

Theme: 03200 PERSONAL CHARACTERISTICS - Ethnocultural characteristics

BCNTRC15 Country of birth-code Pos. = 425 Type = Character Action = Suppress

Weight = ILGW26c

Description	Frequency	W. Frequency	% Weighted
Valid Values	27,301	22,155,751	97.7
997 : Don't Know	550	508,631	2.2
998 : Refusal	2	6,241	0.0
999 : Not Applicable	1	1,532	0.0

BCNTRG15 Country of birth grp 1 Pos. = 428 Type = Character Action = Suppress

Weight = ILGW26c

Description	Frequency	W. Frequency	% Weighted
01 : Canada	24,340	18,216,897	80.3
02 : United States	293	265,186	1.1
03 : U.K.	627	702,005	3.1
04 : Western Europe	470	432,018	1.9
05 : Eastern Europe	305	316,426	1.4
06 : Northern Europe	52	59,747	0.2
07 : Southern Europe	404	619,178	2.7
09 : Middle East	62	146,906	0.6
10 : Caribbean	85	241,193	1.0
11 : Mexico and Central America	79	82,680	0.3
12 : South America	64	150,723	0.6
13 : Asia	114	213,747	0.9
14 : Southeast Asia	176	306,106	1.3
15 : South Asia	121	197,185	0.8
16 : Africa	78	165,679	0.7
17 : Australia, New Zealand, Pacific Islands	30	39,294	0.1
18 : Other, n.i.e.	1	773	0.0
97 : Don't Know	550	508,631	2.2
98 : Refusal	2	6,241	0.0
99 : Not Applicable	1	1,532	0.0

BCNT2G15 Country of birth grp 2 Pos. = 430 Type = Character Action = Keep

Weight = ILGW26c

Description	Frequency	W. Frequency	% Weighted
01 : Canada	24,340	18,216,897	80.3
02 : United States	293	265,186	1.1
03 : Europe	1,858	2,129,376	9.3
04 : Asia	473	863,946	3.8

**SLID 1994 MICRODATA FREQUENCY COUNTS
INTERNAL PERSON FILE (LGP)**

Theme: 03200 PERSONAL CHARACTERISTICS - Ethnocultural characteristics

BCNT2G15 Country of birth grp 2 Pos. = 430 Type = Character Action = Keep

Weight = ILGW26c

Description	Frequency	W. Frequency	% Weighted
05 : Other	337	680,343	3.0
97 : Don't Know	550	508,631	2.2
98 : Refusal	2	6,241	0.0
99 : Not Applicable	1	1,532	0.0

ETHO1C15 Ethnic bkgd-code 1st Pos. = 432 Type = Character Action = Suppress

Weight = ILGW26c

Description	Frequency	W. Frequency	% Weighted
Valid Values	27,296	22,067,961	97.3
997 : Don't Know	554	595,145	2.6
998 : Refusal	3	7,517	0.0
999 : Not Applicable	1	1,532	0.0

ETHO2C15 Ethnic bkgd-code 2nd Pos. = 435 Type = Character Action = Suppress

Weight = ILGW26c

Description	Frequency	W. Frequency	% Weighted
Valid Values	10,905	8,671,556	38.2
997 : Don't Know	593	612,241	2.7
998 : Refusal	3	7,517	0.0
999 : Not Applicable	16,353	13,380,841	59.0

ETHO3C15 Ethnic bkgd-code 3rd Pos. = 438 Type = Character Action = Suppress

Weight = ILGW26c

Description	Frequency	W. Frequency	% Weighted
Valid Values	2,384	2,002,797	8.8
997 : Don't Know	550	578,548	2.5
998 : Refusal	3	7,517	0.0
999 : Not Applicable	24,917	20,083,293	88.5

**SLID 1994 MICRODATA FREQUENCY COUNTS
INTERNAL PERSON FILE (LGP)**

Theme: 03200 PERSONAL CHARACTERISTICS - Ethnocultural characteristics

ETHO4C15 Ethnic bkgd-code 4th Pos. = 441 Type = Character Action = Suppress

Weight = ILGW26c

Description	Frequency	W. Frequency	% Weighted
Valid Values	514	443,717	1.9
997 : Don't Know	522	564,536	2.4
998 : Refusal	3	7,517	0.0
999 : Not Applicable	26,815	21,656,385	95.5

ETHO5C15 Ethnic bkgd-code 5th Pos. = 444 Type = Character Action = Suppress

Weight = ILGW26c

Description	Frequency	W. Frequency	% Weighted
Valid Values	84	67,655	0.3
997 : Don't Know	521	569,358	2.5
998 : Refusal	3	7,517	0.0
999 : Not Applicable	27,246	22,027,626	97.1

EOCAN15 Canadian bkgd Pos. = 447 Type = Character Action = Keep

Weight = ILGW26c

Description	Frequency	W. Frequency	% Weighted
1 : Yes	5,876	4,953,766	21.8
2 : No	21,420	17,114,195	75.4
7 : Don't Know	554	595,145	2.6
8 : Refusal	3	7,517	0.0
9 : Not Applicable	1	1,532	0.0

EOBRIT15 British bkgd Pos. = 448 Type = Character Action = Keep

Weight = ILGW26c

Description	Frequency	W. Frequency	% Weighted
1 : Yes	17,676	13,555,301	59.7
2 : No	9,620	8,512,660	37.5
7 : Don't Know	554	595,145	2.6
8 : Refusal	3	7,517	0.0
9 : Not Applicable	1	1,532	0.0

**SLID 1994 MICRODATA FREQUENCY COUNTS
INTERNAL PERSON FILE (LGP)**

Theme: 03200 PERSONAL CHARACTERISTICS - Ethnocultural characteristics

EOFR15 French bkgd Pos. = 449 Type = Character Action = Keep

Weight = ILGW26c

Description	Frequency	W. Frequency	% Weighted
1 : Yes	3,264	2,377,163	10.4
2 : No	24,032	19,690,798	86.8
7 : Don't Know	554	595,145	2.6
8 : Refusal	3	7,517	0.0
9 : Not Applicable	1	1,532	0.0

EOABOR15 Aboriginal bkgd Pos. = 450 Type = Character Action = Keep

Weight = ILGW26c

Description	Frequency	W. Frequency	% Weighted
1 : Yes	701	521,034	2.3
2 : No	26,635	21,589,589	95.2
7 : Don't Know	514	552,482	2.4
8 : Refusal	3	7,517	0.0
9 : Not Applicable	1	1,532	0.0

EOEURO15 Other European bkgd Pos. = 451 Type = Character Action = Keep

Weight = ILGW26c

Description	Frequency	W. Frequency	% Weighted
1 : Yes	7,653	6,244,321	27.5
2 : No	19,643	15,823,640	69.7
7 : Don't Know	554	595,145	2.6
8 : Refusal	3	7,517	0.0
9 : Not Applicable	1	1,532	0.0

EONVM15 Other non-visible min.bkgd Pos. = 452 Type = Character Action = Suppress

Weight = ILGW26c

Description	Frequency	W. Frequency	% Weighted
1 : Yes	210	280,700	1.2
2 : No	27,086	21,787,261	96.1
7 : Don't Know	554	595,145	2.6
8 : Refusal	3	7,517	0.0
9 : Not Applicable	1	1,532	0.0

**SLID 1994 MICRODATA FREQUENCY COUNTS
INTERNAL PERSON FILE (LGP)**

Theme: 03200 PERSONAL CHARACTERISTICS - Ethnocultural characteristics

EOVM15 Visible minority bkgd Pos. = 453 Type = Character Action = Keep

Weight = ILGW26c

Description	Frequency	W. Frequency	% Weighted
1 : Yes	918	1,649,739	7.2
2 : No	26,378	20,418,222	90.0
7 : Don't Know	554	595,145	2.6
8 : Refusal	3	7,517	0.0
9 : Not Applicable	1	1,532	0.0

VISMN15 Visible min. status Pos. = 454 Type = Character Action = Keep

Weight = ILGW26c

Description	Frequency	W. Frequency	% Weighted
1 : Yes	969	1,742,203	7.6
2 : No	26,709	20,677,931	91.2
7 : Don't Know	174	245,519	1.0
8 : Refusal	1	4,970	0.0
9 : Not Applicable	1	1,532	0.0

VISMNG15 Visible min. group Pos. = 455 Type = Character Action = Suppress

Weight = ILGW26c

Description	Frequency	W. Frequency	% Weighted
01 : Black	168	347,024	1.5
02 : South Asian (Indo Pakistani)	204	338,084	1.4
03 : Chinese	195	321,117	1.4
04 : Korean	8	11,684	0.0
05 : Japanese	36	56,541	0.2
06 : South East Asian	59	92,662	0.4
07 : Filipino	94	192,465	0.8
08 : Oceanic (Other Pacific Islanders)	2	2,940	0.0
09 : West Asian & North African (Arab)	104	226,943	1.0
10 : Latin American (Visible Minority)	99	152,737	0.6
11 : Not a Visible Minority	26,709	20,677,931	91.2
97 : Don't Know	174	245,519	1.0
98 : Refusal	1	4,970	0.0
99 : Not Applicable	1	1,532	0.0

**SLID 1994 MICRODATA FREQUENCY COUNTS
INTERNAL PERSON FILE (LGP)**

Theme: 03200 PERSONAL CHARACTERISTICS - Ethnocultural characteristics

REGIND15 Registered Indian Pos. = 457 Type = Character Action = Suppress

Weight = ILGW26c

Description	Frequency	W. Frequency	% Weighted
1 : Yes	253	159,758	0.7
2 : No	26,685	21,600,185	95.2
7 : Don't Know	914	905,709	3.9
8 : Refusal	1	4,970	0.0
9 : Not Applicable	1	1,532	0.0

ABORTG15 Aboriginal target group Pos. = 458 Type = Character Action = Keep

Weight = ILGW26c

Description	Frequency	W. Frequency	% Weighted
1 : Yes	772	562,168	2.4
2 : No	26,566	21,549,528	95.0
7 : Don't Know	512	551,410	2.4
8 : Refusal	3	7,517	0.0
9 : Not Applicable	1	1,532	0.0

EDFATH21 Father's education Pos. = 459 Type = Character Action = Keep

Weight = ILGW26c

Description	Frequency	W. Frequency	% Weighted
01 : Elementary school (includes no schooling)	13,534	9,709,428	42.8
02 : Some high school	4,832	3,895,291	17.1
03 : Completed high school	3,422	3,280,552	14.4
04 : Non-university certificate or diploma (e.g. community college, CEGEP, teachers' college, school of nursing, trade or vocational school, etc.)	1,966	1,739,677	7.6
05 : University degree (no level specified)	1,596	1,798,922	7.9
97 : Don't Know	2,503	2,246,749	9.9
99 : Not Applicable	1	1,532	0.0

EDMOTH21 Mother's education Pos. = 461 Type = Character Action = Keep

Weight = ILGW26c

Description	Frequency	W. Frequency	% Weighted
01 : Elementary school (includes no schooling)	12,319	9,220,731	40.6
02 : Some high school	5,182	4,127,556	18.2

**SLID 1994 MICRODATA FREQUENCY COUNTS
INTERNAL PERSON FILE (LGP)**

Theme: 03200 PERSONAL CHARACTERISTICS - Ethnocultural characteristics

EDMOTH21 Mother's education

Pos. = 461 Type = Character Action = Keep

Weight = ILGW26c

Description	Frequency	W. Frequency	% Weighted
03 : Completed high school	4,485	4,048,960	17.8
04 : Non-university certificate or diploma (e.g. community college, CEGEP, teachers' college, school of nursing, trade or vocational school, etc.)	2,646	2,243,260	9.8
05 : University degree (no level specified)	880	908,673	4.0
97 : Don't Know	2,341	2,121,441	9.3
99 : Not Applicable	1	1,532	0.0

IMMST15 Immigrant

Pos. = 463 Type = Character Action = Keep

Weight = ILGW26c

Description	Frequency	W. Frequency	% Weighted
1 : Yes	2,993	3,975,866	17.5
2 : No	24,384	18,261,404	80.5
7 : Don't Know	474	427,111	1.8
8 : Refusal	2	6,241	0.0
9 : Not Applicable	1	1,532	0.0

IMMYR15 Yr immigrated

Pos. = 464 Type = Numeric Action = Suppress

Format = YYYY

Weight = ILGW26c

Description	Frequency	W. Frequency	% Weighted
1902	3	1,211	0.0
1904	1	495	0.0
1905	1	350	0.0
1906	1	363	0.0
1907	4	2,059	0.0
1908	3	707	0.0
1909	3	1,094	0.0
1910	7	7,515	0.0
1911	10	4,778	0.0
1912	6	9,339	0.0
1913	8	5,208	0.0
1914	5	1,734	0.0
1915	1	881	0.0
1916	4	1,825	0.0
1917	2	528	0.0
1918	2	2,109	0.0

**SLID 1994 MICRODATA FREQUENCY COUNTS
INTERNAL PERSON FILE (LGP)**

Theme: 03200 PERSONAL CHARACTERISTICS - Ethnocultural characteristics

IMMYR15 Yr immigrated

Pos. = 464 Type = Numeric Action = Suppress

Format = YYYY

Weight = ILGW26c

Description	Frequency	W. Frequency	% Weighted
1919	10	6,475	0.0
1920	9	11,007	0.0
1921	8	6,226	0.0
1922	4	7,985	0.0
1923	7	4,660	0.0
1924	13	10,902	0.0
1925	11	6,102	0.0
1926	21	12,562	0.0
1927	20	10,815	0.0
1928	23	13,787	0.0
1929	24	23,411	0.1
1930	16	8,765	0.0
1931	5	3,301	0.0
1932	4	3,103	0.0
1933	2	672	0.0
1934	3	2,317	0.0
1935	3	798	0.0
1936	5	2,580	0.0
1937	4	3,290	0.0
1938	3	1,926	0.0
1939	8	4,767	0.0
1940	3	2,477	0.0
1941	2	1,965	0.0
1942	2	922	0.0
1943	3	6,081	0.0
1944	2	2,743	0.0
1945	18	10,235	0.0
1946	35	25,603	0.1
1947	23	22,474	0.1
1948	42	48,301	0.2
1949	54	50,965	0.2
1950	38	35,287	0.1
1951	73	68,543	0.3
1952	59	63,125	0.2
1953	92	84,903	0.3
1954	74	83,975	0.3
1955	45	57,744	0.2
1956	75	88,959	0.3
1957	100	135,464	0.6
1958	60	89,102	0.3
1959	54	68,344	0.3

**SLID 1994 MICRODATA FREQUENCY COUNTS
INTERNAL PERSON FILE (LGP)**

Theme: 03200 PERSONAL CHARACTERISTICS - Ethnocultural characteristics

IMMYR15 Yr immigrated

**Pos. = 464 Type = Numeric Action = Suppress
Format = YYYY**

Weight = ILGW26c

Description	Frequency	W. Frequency	% Weighted
1960	53	80,424	0.3
1961	26	34,779	0.1
1962	22	25,205	0.1
1963	39	45,765	0.2
1964	34	62,948	0.2
1965	57	68,869	0.3
1966	76	114,209	0.5
1967	60	84,038	0.3
1968	72	110,028	0.4
1969	70	86,055	0.3
1970	50	71,354	0.3
1971	50	82,503	0.3
1972	73	93,211	0.4
1973	74	129,590	0.5
1974	75	73,506	0.3
1975	65	124,184	0.5
1976	55	101,721	0.4
1977	41	66,407	0.2
1978	46	66,171	0.2
1979	61	62,523	0.2
1980	75	147,664	0.6
1981	55	62,835	0.2
1982	46	68,252	0.3
1983	23	34,933	0.1
1984	41	63,378	0.2
1985	52	99,413	0.4
1986	45	82,288	0.3
1987	55	95,008	0.4
1988	63	109,525	0.4
1989	69	122,287	0.5
1990	67	108,051	0.4
1991	55	103,210	0.4
1992	40	78,257	0.3
1993	3	2,593	0.0
9997 : Don't Know	561	508,886	2.2
9999 : Not Applicable	24,387	18,269,178	80.5

**SLID 1994 MICRODATA FREQUENCY COUNTS
INTERNAL PERSON FILE (LGP)**

Theme: 03200 PERSONAL CHARACTERISTICS - Ethnocultural characteristics

IMMPRD15 Period of immigration Pos. = 468 Type = Character Action = Modify

Weight = ILGW26c

Description	Frequency	W. Frequency	% Weighted
01 : 1944 and before	276	199,857	0.8
02 : 1945-1959	842	933,032	4.1
03 : 1960-1969	509	712,325	3.1
04 : 1970-1979	590	871,174	3.8
05 : 1980-1989	524	885,588	3.9
06 : 1990-1999	165	292,113	1.2
97 : Don't Know	561	508,886	2.2
99 : Not Applicable	24,387	18,269,178	80.5

AGIMM15 Age at immigration Pos. = 470 Type = Numeric Action = Suppress

Min = 0

Max = 92

Mean = 24

Weight = ILGW26c

Description	Frequency	W. Frequency	% Weighted
0 - 9	670	784,073	3.4
10 - 19	529	682,508	3.0
20 - 29	953	1,331,893	5.8
30 - 39	481	639,081	2.8
40 - 49	142	195,006	0.8
50 - 59	58	114,329	0.5
60 - 69	60	110,572	0.4
70 - 79	7	16,331	0.0
80 - 89	5	13,774	0.0
90 - 99	1	6,520	0.0
997 : Don't Know	561	508,886	2.2
999 : Not Applicable	24,387	18,269,178	80.5

AGIMMG15 Age grp at immigration Pos. = 473 Type = Character Action = Modify

Weight = ILGW26c

Description	Frequency	W. Frequency	% Weighted
01 : 00-09	670	784,073	3.4
02 : 10-19	529	682,508	3.0
03 : 20-29	953	1,331,893	5.8
04 : 30-39	481	639,081	2.8
05 : 40-49	142	195,006	0.8

**SLID 1994 MICRODATA FREQUENCY COUNTS
INTERNAL PERSON FILE (LGP)**

Theme: 03200 PERSONAL CHARACTERISTICS - Ethnocultural characteristics

AGIMMG15 Age grp at immigration**Pos. = 473 Type = Character Action = Modify**

Weight = ILGW26c

Description	Frequency	W. Frequency	% Weighted
06 : 50 and older	131	261,528	1.1
97 : Don't Know	561	508,886	2.2
99 : Not Applicable	24,387	18,269,178	80.5

**SLID 1994 MICRODATA FREQUENCY COUNTS
INTERNAL PERSON FILE (LGP)**

Theme: 03300 PERSONAL CHARACTERISTICS - Activity limitations

DISWK26b Work limitation - 1993

Pos. = 475 Type = Character Action = Keep

Weight = ILGW26c

Description	Frequency	W. Frequency	% Weighted
1 : Yes	1,853	1,345,349	5.9
2 : No	19,076	14,492,648	63.9
7 : Don't Know	2,715	3,721,714	16.4
8 : Refusal	2	5,775	0.0
9 : Not Applicable	4,208	3,106,669	13.7

DISWK26c Work limitation - 1994

Pos. = 476 Type = Character Action = Keep

Weight = ILGW26c

Description	Frequency	W. Frequency	% Weighted
1 : Yes	1,776	1,353,206	5.9
2 : No	20,421	16,626,833	73.3
7 : Don't Know	1,601	1,629,183	7.1
8 : Refusal	7	7,759	0.0
9 : Not Applicable	4,049	3,055,173	13.4

DISOT26b Non-work limitation - 1993

Pos. = 477 Type = Character Action = Keep

Weight = ILGW26c

Description	Frequency	W. Frequency	% Weighted
1 : Yes	1,163	822,059	3.6
2 : No	21,577	16,294,744	71.8
7 : Don't Know	2,708	3,716,063	16.3
8 : Refusal	3	6,165	0.0
9 : Not Applicable	2,403	1,833,124	8.0

DISOT26c Non-work limitation - 1994

Pos. = 478 Type = Character Action = Keep

Weight = ILGW26c

Description	Frequency	W. Frequency	% Weighted
1 : Yes	1,154	831,510	3.6
2 : No	23,303	18,838,338	83.0
7 : Don't Know	1,609	1,638,061	7.2
8 : Refusal	12	11,039	0.0
9 : Not Applicable	1,776	1,353,206	5.9

**SLID 1994 MICRODATA FREQUENCY COUNTS
INTERNAL PERSON FILE (LGP)**

Theme: 03300 PERSONAL CHARACTERISTICS - Activity limitations

DISHA26b Long-term disability - 1993 Pos. = 479 Type = Character Action = Keep

Weight = ILGW26c

Description	Frequency	W. Frequency	% Weighted
1 : Yes	232	137,242	0.6
2 : No	21,345	16,155,165	71.2
7 : Don't Know	2,708	3,715,530	16.3
8 : Refusal	3	9,035	0.0
9 : Not Applicable	3,566	2,655,183	11.7

DISHA26c Long-term disability - 1994 Pos. = 480 Type = Character Action = Keep

Weight = ILGW26c

Description	Frequency	W. Frequency	% Weighted
1 : Yes	301	194,232	0.8
2 : No	23,003	18,645,782	82.2
7 : Don't Know	1,608	1,636,384	7.2
8 : Refusal	12	11,039	0.0
9 : Not Applicable	2,930	2,184,717	9.6

DISAB26b Long-term condition - 1993 Pos. = 481 Type = Character Action = Keep

Weight = ILGW26c

Description	Frequency	W. Frequency	% Weighted
1 : Yes	3,248	2,304,650	10.1
2 : No	21,339	16,150,978	71.2
7 : Don't Know	2,714	3,719,717	16.4
8 : Refusal	3	9,035	0.0
9 : Not Applicable	550	487,774	2.1

DISAB26c Long-term condition - 1994 Pos. = 482 Type = Character Action = Keep

Weight = ILGW26c

Description	Frequency	W. Frequency	% Weighted
1 : Yes	3,231	2,378,949	10.4
2 : No	23,001	18,643,975	82.2
7 : Don't Know	1,610	1,638,191	7.2
8 : Refusal	12	11,039	0.0

**SLID 1994 MICRODATA FREQUENCY COUNTS
INTERNAL PERSON FILE (LGP)**

Theme: 03300 PERSONAL CHARACTERISTICS - Activity limitations

YRCDS13b Yr. condition started - 1993

Pos. = 483 Type = Numeric

Action = Suppress

Weight = ILGW26c

Description	Frequency	W. Frequency	% Weighted
1903	1	662	0.0
1906	1	878	0.0
1907	1	294	0.0
1910	3	4,230	0.0
1912	2	1,776	0.0
1914	3	3,776	0.0
1915	4	4,209	0.0
1916	3	1,226	0.0
1917	2	756	0.0
1918	2	670	0.0
1919	2	1,340	0.0
1920	4	1,552	0.0
1921	1	520	0.0
1922	1	478	0.0
1923	5	1,576	0.0
1925	4	1,744	0.0
1926	4	2,995	0.0
1927	4	4,665	0.0
1928	3	820	0.0
1929	1	582	0.0
1930	4	1,043	0.0
1931	1	1,044	0.0
1932	1	434	0.0
1934	4	9,156	0.0
1935	4	5,349	0.0
1936	2	2,527	0.0
1937	3	1,872	0.0
1938	3	1,831	0.0
1939	3	1,780	0.0
1940	8	7,502	0.0
1941	3	800	0.0
1942	4	1,600	0.0
1943	2	382	0.0
1944	11	5,055	0.0
1945	15	13,291	0.0
1946	10	4,148	0.0
1947	4	2,357	0.0
1948	7	3,477	0.0
1949	5	2,728	0.0
1950	8	3,876	0.0
1951	3	1,112	0.0

**SLID 1994 MICRODATA FREQUENCY COUNTS
INTERNAL PERSON FILE (LGP)**

Theme: 03300 PERSONAL CHARACTERISTICS - Activity limitations

YRCDS13b Yr. condition started - 1993

Pos. = 483 Type = Numeric

Action = Suppress

Weight = ILGW26c

Description	Frequency	W. Frequency	% Weighted
1952	5	1,204	0.0
1953	15	10,450	0.0
1954	12	6,035	0.0
1955	6	3,653	0.0
1956	8	4,853	0.0
1957	9	4,137	0.0
1958	18	10,834	0.0
1959	13	10,759	0.0
1960	10	5,423	0.0
1961	9	5,807	0.0
1962	14	6,960	0.0
1963	14	11,564	0.0
1964	30	20,159	0.0
1965	13	11,123	0.0
1966	15	7,573	0.0
1967	22	11,675	0.0
1968	20	8,041	0.0
1969	30	22,089	0.1
1970	53	33,996	0.1
1971	26	21,687	0.1
1972	32	19,069	0.0
1973	29	16,319	0.0
1974	82	52,573	0.2
1975	44	33,240	0.1
1976	36	21,866	0.1
1977	30	30,054	0.1
1978	42	21,653	0.1
1979	66	48,137	0.2
1980	97	75,492	0.3
1981	42	30,226	0.1
1982	63	48,819	0.2
1983	97	72,704	0.3
1984	179	124,443	0.5
1985	105	69,138	0.3
1986	136	98,407	0.4
1987	112	88,085	0.3
1988	175	125,006	0.5
1989	238	158,913	0.7
1990	240	157,456	0.6
1991	223	179,318	0.7
1992	255	183,953	0.8

**SLID 1994 MICRODATA FREQUENCY COUNTS
INTERNAL PERSON FILE (LGP)**

Theme: 03300 PERSONAL CHARACTERISTICS - Activity limitations

YRCDS13b Yr. condition started - 1993 Pos. = 483 Type = Numeric Action = Suppress

Weight = ILGW26c

Description	Frequency	W. Frequency	% Weighted
1993	362	280,702	1.2
9997 : Don't Know	60	42,029	0.1
9998 : Refusal	5	2,870	0.0
9999 : Not Applicable	24,606	20,367,506	89.8

YRCDS13c Yr. condition started - 1994 Pos. = 487 Type = Numeric Action = Suppress

Weight = ILGW26c

Description	Frequency	W. Frequency	% Weighted
1903	1	662	0.0
1910	2	3,862	0.0
1912	1	1,055	0.0
1914	1	206	0.0
1915	1	396	0.0
1916	4	1,224	0.0
1917	1	423	0.0
1918	2	670	0.0
1919	2	1,340	0.0
1920	3	1,056	0.0
1921	1	520	0.0
1923	2	416	0.0
1925	4	1,514	0.0
1926	3	1,948	0.0
1927	3	4,268	0.0
1928	3	820	0.0
1930	4	1,046	0.0
1931	1	1,044	0.0
1932	1	434	0.0
1934	5	10,351	0.0
1935	3	2,123	0.0
1936	2	2,527	0.0
1937	3	1,698	0.0
1938	4	2,343	0.0
1939	1	1,236	0.0
1940	6	6,177	0.0
1941	3	800	0.0
1942	5	2,835	0.0
1943	3	1,317	0.0
1944	11	4,355	0.0
1945	11	8,231	0.0

**SLID 1994 MICRODATA FREQUENCY COUNTS
INTERNAL PERSON FILE (LGP)**

Theme: 03300 PERSONAL CHARACTERISTICS - Activity limitations

YRCDS13c Yr. condition started - 1994

Pos. = 487 Type = Numeric

Action = Suppress

Weight = ILGW26c

Description	Frequency	W. Frequency	% Weighted
1946	4	1,288	0.0
1947	4	2,357	0.0
1948	5	2,272	0.0
1949	6	3,155	0.0
1950	9	9,168	0.0
1951	6	3,266	0.0
1952	8	10,034	0.0
1953	13	10,666	0.0
1954	11	6,093	0.0
1955	6	2,836	0.0
1956	8	4,617	0.0
1957	9	3,911	0.0
1958	12	5,684	0.0
1959	13	10,055	0.0
1960	14	8,802	0.0
1961	7	4,717	0.0
1962	10	3,873	0.0
1963	11	9,154	0.0
1964	27	15,321	0.0
1965	19	19,693	0.0
1966	14	8,485	0.0
1967	23	13,322	0.0
1968	22	9,000	0.0
1969	24	19,440	0.0
1970	48	29,563	0.1
1971	25	27,564	0.1
1972	30	22,277	0.1
1973	24	14,624	0.0
1974	85	54,567	0.2
1975	57	37,628	0.1
1976	27	15,412	0.0
1977	21	14,412	0.0
1978	37	21,737	0.1
1979	50	35,093	0.1
1980	105	80,844	0.3
1981	35	27,191	0.1
1982	55	39,150	0.1
1983	87	73,668	0.3
1984	190	142,897	0.6
1985	117	74,988	0.3
1986	123	100,636	0.4

**SLID 1994 MICRODATA FREQUENCY COUNTS
INTERNAL PERSON FILE (LGP)**

Theme: 03300 PERSONAL CHARACTERISTICS - Activity limitations

YRCDS13c Yr. condition started - 1994 Pos. = 487 Type = Numeric Action = Suppress

Weight = ILGW26c

Description	Frequency	W. Frequency	% Weighted
1987	106	88,046	0.3
1988	148	103,545	0.4
1989	200	135,858	0.6
1990	214	161,500	0.7
1991	215	179,962	0.7
1992	251	184,692	0.8
1993	293	223,832	0.9
1994	237	182,546	0.8
9997 : Don't Know	62	46,122	0.2
9998 : Refusal	7	6,449	0.0
9999 : Not Applicable	24,623	20,293,207	89.5

AGCDS13b Age condition began - 1993 Pos. = 491 Type = Numeric Action = Suppress

Min = 0

Max = 93

Mean = 44

Weight = ILGW26c

Description	Frequency	W. Frequency	% Weighted
0 - 9	248	176,461	0.7
10 - 19	185	127,408	0.5
20 - 29	336	241,645	1.0
30 - 39	443	311,046	1.3
40 - 49	518	386,872	1.7
50 - 59	573	419,150	1.8
60 - 69	498	346,865	1.5
70 - 79	291	202,589	0.8
80 - 89	87	44,584	0.2
90 - 99	4	3,125	0.0
997 : Don't Know	60	42,029	0.1
998 : Refusal	5	2,870	0.0
999 : Not Applicable	24,606	20,367,506	89.8

**SLID 1994 MICRODATA FREQUENCY COUNTS
INTERNAL PERSON FILE (LGP)**

Theme: 03300 PERSONAL CHARACTERISTICS - Activity limitations

AGCDS13c Age condition began - 1994

Pos. = 494 Type = Numeric

Action = Suppress

Min = 0

Max = 94

Mean = 44

Weight = ILGW26c

Description	Frequency	W. Frequency	% Weighted
0 - 9	248	169,935	0.7
10 - 19	190	151,109	0.6
20 - 29	333	251,680	1.1
30 - 39	435	318,882	1.4
40 - 49	520	389,029	1.7
50 - 59	554	424,954	1.8
60 - 69	500	365,404	1.6
70 - 79	296	198,934	0.8
80 - 89	80	52,998	0.2
90 - 99	6	3,449	0.0
997 : Don't Know	62	46,122	0.2
998 : Refusal	7	6,449	0.0
999 : Not Applicable	24,623	20,293,207	89.5

CNDDR13b Duration of condition - 1993

Pos. = 497 Type = Numeric

Action = Suppress

Weight = ILGW26c

Description	Frequency	W. Frequency	% Weighted
0	362	280,702	1.2
1	255	183,953	0.8
2	223	179,318	0.7
3	240	157,456	0.6
4	238	158,913	0.7
5	175	125,006	0.5
6	112	88,085	0.3
7	136	98,407	0.4
8	105	69,138	0.3
9	179	124,443	0.5
10	97	72,704	0.3
11	63	48,819	0.2
12	42	30,226	0.1
13	97	75,492	0.3
14	66	48,137	0.2
15	42	21,653	0.1
16	30	30,054	0.1
17	36	21,866	0.1

**SLID 1994 MICRODATA FREQUENCY COUNTS
INTERNAL PERSON FILE (LGP)**

Theme: 03300 PERSONAL CHARACTERISTICS - Activity limitations

CNDDR13b Duration of condition - 1993

Pos. = 497 Type = Numeric

Action = Suppress

Weight = ILGW26c

Description	Frequency	W. Frequency	% Weighted
18	44	33,240	0.1
19	82	52,573	0.2
20	29	16,319	0.0
21	32	19,069	0.0
22	26	21,687	0.1
23	53	33,996	0.1
24	30	22,089	0.1
25	20	8,041	0.0
26	22	11,675	0.0
27	15	7,573	0.0
28	13	11,123	0.0
29	30	20,159	0.0
30	14	11,564	0.0
31	14	6,960	0.0
32	9	5,807	0.0
33	10	5,423	0.0
34	13	10,759	0.0
35	18	10,834	0.0
36	9	4,137	0.0
37	8	4,853	0.0
38	6	3,653	0.0
39	12	6,035	0.0
40	15	10,450	0.0
41	5	1,204	0.0
42	3	1,112	0.0
43	8	3,876	0.0
44	5	2,728	0.0
45	7	3,477	0.0
46	4	2,357	0.0
47	10	4,148	0.0
48	15	13,291	0.0
49	11	5,055	0.0
50	2	382	0.0
51	4	1,600	0.0
52	3	800	0.0
53	8	7,502	0.0
54	3	1,780	0.0
55	3	1,831	0.0
56	3	1,872	0.0
57	2	2,527	0.0
58	4	5,349	0.0

**SLID 1994 MICRODATA FREQUENCY COUNTS
INTERNAL PERSON FILE (LGP)**

Theme: 03300 PERSONAL CHARACTERISTICS - Activity limitations

CNDDR13b Duration of condition - 1993

Pos. = 497 Type = Numeric

Action = Suppress

Weight = ILGW26c

Description	Frequency	W. Frequency	% Weighted
59	4	9,156	0.0
61	1	434	0.0
62	1	1,044	0.0
63	4	1,043	0.0
64	1	582	0.0
65	3	820	0.0
66	4	4,665	0.0
67	4	2,995	0.0
68	4	1,744	0.0
70	5	1,576	0.0
71	1	478	0.0
72	1	520	0.0
73	4	1,552	0.0
74	2	1,340	0.0
75	2	670	0.0
76	2	756	0.0
77	3	1,226	0.0
78	4	4,209	0.0
79	3	3,776	0.0
81	2	1,776	0.0
83	3	4,230	0.0
86	1	294	0.0
87	1	878	0.0
90	1	662	0.0
97 : Don't Know	60	42,029	0.1
98 : Refusal	5	2,870	0.0
99 : Not Applicable	24,606	20,367,506	89.8

CNDDR13c Duration of condition - 1994

Pos. = 499 Type = Numeric

Action = Suppress

Weight = ILGW26c

Description	Frequency	W. Frequency	% Weighted
0	237	182,546	0.8
1	293	223,832	0.9
2	251	184,692	0.8
3	215	179,962	0.7
4	214	161,500	0.7
5	200	135,858	0.6
6	148	103,545	0.4
7	106	88,046	0.3

**SLID 1994 MICRODATA FREQUENCY COUNTS
INTERNAL PERSON FILE (LGP)**

Theme: 03300 PERSONAL CHARACTERISTICS - Activity limitations

CNDDR13c Duration of condition - 1994

Pos. = 499 Type = Numeric

Action = Suppress

Weight = ILGW26c

Description	Frequency	W. Frequency	% Weighted
8	123	100,636	0.4
9	117	74,988	0.3
10	190	142,897	0.6
11	87	73,668	0.3
12	55	39,150	0.1
13	35	27,191	0.1
14	105	80,844	0.3
15	50	35,093	0.1
16	37	21,737	0.1
17	21	14,412	0.0
18	27	15,412	0.0
19	57	37,628	0.1
20	85	54,567	0.2
21	24	14,624	0.0
22	30	22,277	0.1
23	25	27,564	0.1
24	48	29,563	0.1
25	24	19,440	0.0
26	22	9,000	0.0
27	23	13,322	0.0
28	14	8,485	0.0
29	19	19,693	0.0
30	27	15,321	0.0
31	11	9,154	0.0
32	10	3,873	0.0
33	7	4,717	0.0
34	14	8,802	0.0
35	13	10,055	0.0
36	12	5,684	0.0
37	9	3,911	0.0
38	8	4,617	0.0
39	6	2,836	0.0
40	11	6,093	0.0
41	13	10,666	0.0
42	8	10,034	0.0
43	6	3,266	0.0
44	9	9,168	0.0
45	6	3,155	0.0
46	5	2,272	0.0
47	4	2,357	0.0
48	4	1,288	0.0

**SLID 1994 MICRODATA FREQUENCY COUNTS
INTERNAL PERSON FILE (LGP)**

Theme: 03300 PERSONAL CHARACTERISTICS - Activity limitations

CNDDR13c Duration of condition - 1994

Pos. = 499 Type = Numeric

Action = Suppress

Weight = ILGW26c

Description	Frequency	W. Frequency	% Weighted
49	11	8,231	0.0
50	11	4,355	0.0
51	3	1,317	0.0
52	5	2,835	0.0
53	3	800	0.0
54	6	6,177	0.0
55	1	1,236	0.0
56	4	2,343	0.0
57	3	1,698	0.0
58	2	2,527	0.0
59	3	2,123	0.0
60	5	10,351	0.0
62	1	434	0.0
63	1	1,044	0.0
64	4	1,046	0.0
66	3	820	0.0
67	3	4,268	0.0
68	3	1,948	0.0
69	4	1,514	0.0
71	2	416	0.0
73	1	520	0.0
74	3	1,056	0.0
75	2	1,340	0.0
76	2	670	0.0
77	1	423	0.0
78	4	1,224	0.0
79	1	396	0.0
80	1	206	0.0
82	1	1,055	0.0
84	2	3,862	0.0
91	1	662	0.0
97 : Don't Know	62	46,122	0.2
98 : Refusal	7	6,449	0.0
99 : Not Applicable	24,623	20,293,207	89.5

CNDDG13b Duration of condition grp - 1993

Pos. = 501 Type = Character

Action = Keep

Weight = ILGW26c

Description	Frequency	W. Frequency	% Weighted
1 : less than 1 year	362	280,702	1.2

**SLID 1994 MICRODATA FREQUENCY COUNTS
INTERNAL PERSON FILE (LGP)**

Theme: 03300 PERSONAL CHARACTERISTICS - Activity limitations

CNDDG13b Duration of condition grp - 1993 Pos. = 501 Type = Character Action = Keep

Weight = ILGW26c

Description	Frequency	W. Frequency	% Weighted
2 : 1-4 years	956	679,641	3.0
3 : 5-9 years	707	505,081	2.2
4 : 10-19 years	599	434,768	1.9
5 : 20 years or more	559	359,554	1.5
7 : Don't Know	60	42,029	0.1
8 : Refusal	5	2,870	0.0
9 : Not Applicable	24,606	20,367,506	89.8

CNDDG13c Duration of condition grp - 1994 Pos. = 502 Type = Character Action = Keep

Weight = ILGW26c

Description	Frequency	W. Frequency	% Weighted
1 : less than 1 year	413	313,946	1.3
2 : 1-4 years	945	705,807	3.1
3 : 5-9 years	666	502,772	2.2
4 : 10-19 years	598	433,297	1.9
5 : 20 years or more	540	370,554	1.6
7 : Don't Know	62	46,122	0.2
8 : Refusal	7	6,449	0.0
9 : Not Applicable	24,623	20,293,207	89.5

DFCHJ13b Job change difficult - 1993 Pos. = 503 Type = Character Action = Keep

Weight = ILGW26c

Description	Frequency	W. Frequency	% Weighted
1 : Yes	610	450,209	1.9
2 : No	388	273,696	1.2
7 : Don't Know	5	3,242	0.0
9 : Not Applicable	26,851	21,945,008	96.7

DFCHJ13c Job change difficult - 1994 Pos. = 504 Type = Character Action = Keep

Weight = ILGW26c

Description	Frequency	W. Frequency	% Weighted
1 : Yes	560	416,589	1.8
2 : No	381	285,332	1.2

**SLID 1994 MICRODATA FREQUENCY COUNTS
INTERNAL PERSON FILE (LGP)**

Theme: 03300 PERSONAL CHARACTERISTICS - Activity limitations

DFCHJ13c Job change difficult - 1994 Pos. = 504 Type = Character Action = Keep

Weight = ILGW26c

Description	Frequency	W. Frequency	% Weighted
7 : Don't Know	8	4,726	0.0
9 : Not Applicable	26,905	21,965,508	96.8

PVTWK13b Completely prevented work - 1993 Pos. = 505 Type = Character Action = Keep

Weight = ILGW26c

Description	Frequency	W. Frequency	% Weighted
1 : Yes	1,633	1,117,079	4.9
2 : No	611	459,143	2.0
7 : Don't Know	1	1,278	0.0
9 : Not Applicable	25,609	21,094,655	93.0

PVTWK13c Completely prevented work - 1994 Pos. = 506 Type = Character Action = Keep

Weight = ILGW26c

Description	Frequency	W. Frequency	% Weighted
1 : Yes	1,664	1,224,013	5.4
2 : No	617	447,594	1.9
7 : Don't Know	1	418	0.0
8 : Refusal	1	693	0.0
9 : Not Applicable	25,571	20,999,436	92.6

SFNBW13b Satisfied no.weeks worked - 1993 Pos. = 507 Type = Character Action = Keep

Weight = ILGW26c

Description	Frequency	W. Frequency	% Weighted
1 : Satisfied with number of weeks	732	495,293	2.1
2 : Wanted to work less	20	22,092	0.1
3 : Wanted to work more	251	209,763	0.9
9 : Not Applicable	26,851	21,945,008	96.7

SFNBW13c Satisfied no.weeks worked - 1994 Pos. = 508 Type = Character Action = Keep

Weight = ILGW26c

Description	Frequency	W. Frequency	% Weighted
-------------	-----------	--------------	------------

**SLID 1994 MICRODATA FREQUENCY COUNTS
INTERNAL PERSON FILE (LGP)**

Theme: 03300 PERSONAL CHARACTERISTICS - Activity limitations

SFNBW13c Satisfied no.weeks worked - 1994 Pos. = 508 Type = Character Action = Keep

Weight = ILGW26c

Description	Frequency	W. Frequency	% Weighted
1 : Satisfied with number of weeks	666	469,729	2.0
2 : Wanted to work less	13	13,642	0.0
3 : Wanted to work more	266	220,303	0.9
7 : Don't Know	3	2,070	0.0
8 : Refusal	1	902	0.0
9 : Not Applicable	26,905	21,965,508	96.8

PVTWM13b Prevented working more - 1993 Pos. = 509 Type = Character Action = Keep

Weight = ILGW26c

Description	Frequency	W. Frequency	% Weighted
1 : Yes	144	129,098	0.5
2 : No	107	80,665	0.3
9 : Not Applicable	27,603	22,462,393	99.0

PVTWM13c Prevented working more - 1994 Pos. = 510 Type = Character Action = Keep

Weight = ILGW26c

Description	Frequency	W. Frequency	% Weighted
1 : Yes	146	130,660	0.5
2 : No	120	89,642	0.4
7 : Don't Know	1	418	0.0
9 : Not Applicable	27,587	22,451,434	99.0

WANWL13b Wanted to work less - 1993 Pos. = 511 Type = Character Action = Keep

Weight = ILGW26c

Description	Frequency	W. Frequency	% Weighted
1 : Yes	10	12,096	0.0
2 : No	10	9,995	0.0
9 : Not Applicable	27,834	22,650,064	99.9

**SLID 1994 MICRODATA FREQUENCY COUNTS
INTERNAL PERSON FILE (LGP)**

Theme: 03300 PERSONAL CHARACTERISTICS - Activity limitations

WANWL13c Wanted to work less - 1994 **Pos. = 512 Type = Character Action = Keep**

Weight = ILGW26c

Description	Frequency	W. Frequency	% Weighted
1 : Yes	3	938	0.0
2 : No	10	12,703	0.0
7 : Don't Know	1	418	0.0
9 : Not Applicable	27,840	22,658,095	99.9

CNDPB13b Condition present at birth - 1993 **Pos. = 513 Type = Character Action = Keep**

Weight = ILGW26c

Description	Frequency	W. Frequency	% Weighted
1 : Yes	141	91,207	0.4
2 : No	3,042	2,168,542	9.5
7 : Don't Know	60	42,029	0.1
8 : Refusal	5	2,870	0.0
9 : Not Applicable	24,606	20,367,506	89.8

CNDPB13c Condition present at birth - 1994 **Pos. = 514 Type = Character Action = Keep**

Weight = ILGW26c

Description	Frequency	W. Frequency	% Weighted
1 : Yes	143	96,151	0.4
2 : No	3,019	2,230,226	9.8
7 : Don't Know	62	46,122	0.2
8 : Refusal	7	6,449	0.0
9 : Not Applicable	24,623	20,293,207	89.5

**SLID 1994 MICRODATA FREQUENCY COUNTS
INTERNAL PERSON FILE (LGP)**

Theme: 03400 PERSONAL CHARACTERISTICS - Information on person's children

CHDBF16c Ever had or raised child - 1994 Pos. = 515 Type = Character Action = Keep

Weight = ILGW26c

Description	Frequency	W. Frequency	% Weighted
1 : Yes	10,480	7,849,868	34.6
2 : No	3,111	2,922,862	12.8
7 : Don't Know	178	175,444	0.7
8 : Refusal	3	6,749	0.0
9 : Not Applicable	14,082	11,717,231	51.6

CHDBR16c No. child born or raised - 1994 Pos. = 516 Type = Numeric Action = Modify

Weight = ILGW26c

Description	Frequency	W. Frequency	% Weighted
0	3,111	2,922,862	12.8
1	1,771	1,507,730	6.6
2	3,657	2,847,120	12.5
3	2,320	1,710,013	7.5
4	1,149	812,498	3.5
5	526	318,568	1.4
6	311	174,107	0.7
7	186	107,852	0.4
8	135	68,044	0.3
9	58	23,286	0.1
10	53	32,482	0.1
11	43	23,044	0.1
12	23	14,031	0.0
13	17	5,985	0.0
14	14	7,804	0.0
15	13	7,056	0.0
16	5	1,993	0.0
17	2	657	0.0
18	4	1,107	0.0
20	1	307	0.0
22	1	969	0.0
23	2	1,295	0.0
24	2	635	0.0
26	1	308	0.0
97 : Don't Know	364	358,409	1.5
98 : Refusal	3	6,749	0.0
99 : Not Applicable	14,082	11,717,231	51.6

**SLID 1994 MICRODATA FREQUENCY COUNTS
INTERNAL PERSON FILE (LGP)**

Theme: 03400 PERSONAL CHARACTERISTICS - Information on person's children

CHDB16c No.children born to resp. - 1994 Pos. = 518 Type = Numeric Action = Suppress

Weight = ILGW26c

Description	Frequency	W. Frequency	% Weighted
0	3,324	3,068,035	13.5
1	1,885	1,588,555	7.0
2	3,750	2,911,750	12.8
3	2,268	1,667,224	7.3
4	1,077	780,387	3.4
5	486	293,309	1.2
6	272	138,768	0.6
7	172	98,385	0.4
8	118	59,739	0.2
9	55	21,810	0.1
10	49	28,882	0.1
11	31	19,187	0.0
12	23	11,149	0.0
13	11	4,373	0.0
14	14	7,592	0.0
15	13	6,581	0.0
17	1	358	0.0
18	2	786	0.0
97 : Don't Know	218	241,295	1.0
98 : Refusal	3	6,749	0.0
99 : Not Applicable	14,082	11,717,231	51.6

YRFSB16c Year 1st child born - 1994 Pos. = 520 Type = Numeric Action = Suppress

Weight = ILGW26c

Description	Frequency	W. Frequency	% Weighted
1918	1	199	0.0
1920	1	215	0.0
1921	2	629	0.0
1922	2	1,106	0.0
1923	3	1,634	0.0
1924	5	4,288	0.0
1925	4	2,058	0.0
1926	12	8,792	0.0
1927	12	7,514	0.0
1928	17	5,634	0.0
1929	14	6,706	0.0
1930	18	13,950	0.0
1931	25	10,702	0.0
1932	32	14,586	0.0

**SLID 1994 MICRODATA FREQUENCY COUNTS
INTERNAL PERSON FILE (LGP)**

Theme: 03400 PERSONAL CHARACTERISTICS - Information on person's children

YRFSB16c Year 1st child born - 1994 Pos. = 520 Type = Numeric Action = Suppress

Weight = ILGW26c

Description	Frequency	W. Frequency	% Weighted
1933	24	23,602	0.1
1934	31	18,635	0.0
1935	39	24,102	0.1
1936	43	21,513	0.0
1937	60	30,149	0.1
1938	58	35,640	0.1
1939	74	52,537	0.2
1940	72	40,965	0.1
1941	91	66,194	0.2
1942	91	67,220	0.3
1943	126	79,381	0.3
1944	100	62,017	0.2
1945	98	73,315	0.3
1946	106	83,209	0.3
1947	142	107,539	0.4
1948	139	94,169	0.4
1949	139	90,777	0.4
1950	134	99,873	0.4
1951	149	112,193	0.4
1952	145	104,888	0.4
1953	137	100,867	0.4
1954	164	135,101	0.6
1955	138	114,330	0.5
1956	168	137,244	0.6
1957	159	137,198	0.6
1958	129	99,294	0.4
1959	170	123,809	0.5
1960	162	130,912	0.5
1961	158	127,184	0.5
1962	166	122,429	0.5
1963	145	132,599	0.5
1964	164	126,401	0.5
1965	184	149,644	0.6
1966	148	106,532	0.4
1967	165	121,130	0.5
1968	178	126,071	0.5
1969	201	154,692	0.6
1970	177	135,780	0.6
1971	208	140,798	0.6
1972	201	144,051	0.6
1973	190	113,052	0.5

**SLID 1994 MICRODATA FREQUENCY COUNTS
INTERNAL PERSON FILE (LGP)**

Theme: 03400 PERSONAL CHARACTERISTICS - Information on person's children

YRFSB16c Year 1st child born - 1994 Pos. = 520 Type = Numeric Action = Suppress

Weight = ILGW26c

Description	Frequency	W. Frequency	% Weighted
1974	218	154,754	0.6
1975	227	160,611	0.7
1976	221	145,121	0.6
1977	223	169,994	0.7
1978	243	180,323	0.8
1979	234	164,324	0.7
1980	239	164,020	0.7
1981	243	182,523	0.8
1982	231	196,807	0.8
1983	236	192,804	0.8
1984	217	161,477	0.7
1985	236	157,374	0.6
1986	226	161,092	0.7
1987	196	169,486	0.7
1988	212	147,946	0.6
1989	249	193,666	0.8
1990	215	160,443	0.7
1991	219	179,169	0.7
1992	232	212,040	0.9
1993	138	131,553	0.5
1994	148	127,345	0.5
9997 : Don't Know	321	322,180	1.4
9998 : Refusal	3	6,749	0.0
9999 : Not Applicable	17,406	14,785,267	65.2

YRFSG16c Year 1st child born grp - 1994 Pos. = 524 Type = Character Action = Modify

Weight = ILGW26c

Description	Frequency	W. Frequency	% Weighted
01 : 1919 or earlier	1	199	0.0
02 : 1920 - 1924	13	7,874	0.0
03 : 1925 - 1929	59	30,706	0.1
04 : 1930 - 1934	130	81,477	0.3
05 : 1935 - 1939	274	163,942	0.7
06 : 1940 - 1944	480	315,779	1.3
07 : 1945 - 1949	624	449,011	1.9
08 : 1950 - 1954	729	552,924	2.4
09 : 1955 - 1959	764	611,879	2.7
10 : 1960 - 1964	795	639,526	2.8
11 : 1965 - 1969	876	658,072	2.9

**SLID 1994 MICRODATA FREQUENCY COUNTS
INTERNAL PERSON FILE (LGP)**

Theme: 03400 PERSONAL CHARACTERISTICS - Information on person's children

YRFSG16c Year 1st child born grp - 1994 Pos. = 524 Type = Character Action = Modify

Weight = ILGW26c

Description	Frequency	W. Frequency	% Weighted
12 : 1970 - 1974	994	688,437	3.0
13 : 1975 - 1979	1,148	820,375	3.6
14 : 1980 - 1984	1,166	897,633	3.9
15 : 1985 - 1989	1,119	829,567	3.6
16 : 1990 - 1994	952	810,552	3.5
97 : Don't Know	321	322,180	1.4
98 : Refusal	3	6,749	0.0
99 : Not Applicable	17,406	14,785,267	65.2

AGFSB16c Age when 1st child born - 1994 Pos. = 526 Type = Numeric Action = Suppress

Min = 12

Max = 43

Mean = 25

Weight = ILGW26c

Description	Frequency	W. Frequency	% Weighted
10 - 19	1,574	956,710	4.2
20 - 29	7,381	5,504,122	24.2
30 - 39	1,139	1,057,125	4.6
40 - 49	30	40,000	0.1
997 : Don't Know	321	322,180	1.4
998 : Refusal	3	6,749	0.0
999 : Not Applicable	17,406	14,785,267	65.2

AGFSG16c Age when 1st child born gr - 1994 Pos. = 529 Type = Character Action = Modify

Weight = ILGW26c

Description	Frequency	W. Frequency	% Weighted
1 : 19 or less	1,574	956,710	4.2
2 : 20-24	4,478	3,166,848	13.9
3 : 25-29	2,903	2,337,274	10.3
4 : 30-34	909	840,294	3.7
5 : 35 or more	260	256,832	1.1
7 : Don't Know	321	322,180	1.4
8 : Refusal	3	6,749	0.0
9 : Not Applicable	17,406	14,785,267	65.2

**SLID 1994 MICRODATA FREQUENCY COUNTS
INTERNAL PERSON FILE (LGP)**

Theme: 03400 PERSONAL CHARACTERISTICS - Information on person's children

CHDAR16c No. child raised(not born) - 1994 Pos. = 530 Type = Numeric Action = Suppress

Weight = ILGW26c

Description	Frequency	W. Frequency	% Weighted
0	12,549	10,039,732	44.2
1	575	396,150	1.7
2	228	146,112	0.6
3	61	26,539	0.1
4	17	9,749	0.0
5	7	3,475	0.0
6	8	4,684	0.0
7	1	571	0.0
8	2	1,252	0.0
9	3	840	0.0
10	4	4,194	0.0
13	2	554	0.0
15	1	307	0.0
18	1	185	0.0
20	4	1,912	0.0
21	2	1,295	0.0
97 : Don't Know	305	311,126	1.3
98 : Refusal	2	6,241	0.0
99 : Not Applicable	14,082	11,717,231	51.6

**SLID 1994 MICRODATA FREQUENCY COUNTS
INTERNAL PERSON FILE (LGP)**

Theme: 03510 PERSONAL CHARACTERISTICS - Geography - Geographic area

PVRES25a Prov. of residence - 1992 Pos. = 532 Type = Character Action = Suppress

Weight = ILGW26c

Description	Frequency	W. Frequency	% Weighted
10 : Newfoundland	1,710	461,841	2.0
11 : Prince Edward Island	644	102,177	0.4
12 : Nova Scotia	1,914	736,348	3.2
13 : New Brunswick	1,833	597,871	2.6
24 : Quebec	5,321	5,802,549	25.5
35 : Ontario	7,522	8,562,626	37.7
46 : Manitoba	1,894	843,759	3.7
47 : Saskatchewan	2,112	750,847	3.3
48 : Alberta	2,531	2,025,040	8.9
59 : British Columbia	2,373	2,789,095	12.3

PVRES25b Prov. of residence - 1993 Pos. = 534 Type = Character Action = Suppress

Weight = ILGW26c

Description	Frequency	W. Frequency	% Weighted
10 : Newfoundland	1,672	451,786	1.9
11 : Prince Edward Island	635	101,969	0.4
12 : Nova Scotia	1,894	727,450	3.2
13 : New Brunswick	1,816	597,101	2.6
24 : Quebec	5,277	5,736,603	25.3
35 : Ontario	7,497	8,537,120	37.6
46 : Manitoba	1,852	831,481	3.6
47 : Saskatchewan	2,057	733,729	3.2
48 : Alberta	2,501	1,984,699	8.7
59 : British Columbia	2,372	2,778,277	12.2
60 : Yukon	3	6,072	0.0
61 : Northwest Territories	9	5,085	0.0
76 : United States	7	6,330	0.0
99 : Not Applicable	262	174,450	0.7

PVRES25c Prov. of residence - 1994 Pos. = 536 Type = Character Action = Suppress

Weight = ILGW26c

Description	Frequency	W. Frequency	% Weighted
10 : Newfoundland	1,647	448,843	1.9
11 : Prince Edward Island	619	102,380	0.4
12 : Nova Scotia	1,864	716,559	3.1
13 : New Brunswick	1,779	583,456	2.5

**SLID 1994 MICRODATA FREQUENCY COUNTS
INTERNAL PERSON FILE (LGP)**

Theme: 03510 PERSONAL CHARACTERISTICS - Geography - Geographic area

PVRES25c Prov. of residence - 1994 Pos. = 536 Type = Character Action = Suppress

Weight = ILGW26c

Description	Frequency	W. Frequency	% Weighted
24 : Quebec	5,227	5,691,358	25.1
35 : Ontario	7,430	8,478,696	37.4
46 : Manitoba	1,833	827,593	3.6
47 : Saskatchewan	2,006	714,336	3.1
48 : Alberta	2,501	1,978,420	8.7
59 : British Columbia	2,400	2,787,504	12.2
60 : Yukon	2	1,257	0.0
61 : Northwest Territories	9	5,277	0.0
76 : United States	15	10,352	0.0
99 : Not Applicable	522	326,120	1.4

PVREG25a Prov. of residence (grp) - 1992 Pos. = 538 Type = Character Action = Keep

Weight = ILGW26c

Description	Frequency	W. Frequency	% Weighted
10 : Newfoundland	1,710	461,841	2.0
11 : Prince Edward Island	644	102,177	0.4
12 : Nova Scotia	1,914	736,348	3.2
13 : New Brunswick	1,833	597,871	2.6
24 : Quebec	5,321	5,802,549	25.5
35 : Ontario	7,522	8,562,626	37.7
46 : Manitoba	1,894	843,759	3.7
47 : Saskatchewan	2,112	750,847	3.3
48 : Alberta	2,531	2,025,040	8.9
59 : British Columbia	2,373	2,789,095	12.3

PVREG25b Prov. of residence (grp) - 1993 Pos. = 540 Type = Character Action = Keep

Weight = ILGW26c

Description	Frequency	W. Frequency	% Weighted
10 : Newfoundland	1,672	451,786	1.9
11 : Prince Edward Island	635	101,969	0.4
12 : Nova Scotia	1,894	727,450	3.2
13 : New Brunswick	1,816	597,101	2.6
24 : Quebec	5,277	5,736,603	25.3
35 : Ontario	7,497	8,537,120	37.6
46 : Manitoba	1,852	831,481	3.6
47 : Saskatchewan	2,057	733,729	3.2

**SLID 1994 MICRODATA FREQUENCY COUNTS
INTERNAL PERSON FILE (LGP)**

Theme: 03510 PERSONAL CHARACTERISTICS - Geography - Geographic area

PVREG25b Prov. of residence (grp) - 1993 Pos. = 540 Type = Character Action = Keep

Weight = ILGW26c

Description	Frequency	W. Frequency	% Weighted
48 : Alberta	2,501	1,984,699	8.7
59 : British Columbia	2,372	2,778,277	12.2
60 : Other	19	17,487	0.0
99 : Not Applicable	262	174,450	0.7

PVREG25c Prov. of residence (grp) - 1994 Pos. = 542 Type = Character Action = Keep

Weight = ILGW26c

Description	Frequency	W. Frequency	% Weighted
10 : Newfoundland	1,647	448,843	1.9
11 : Prince Edward Island	619	102,380	0.4
12 : Nova Scotia	1,864	716,559	3.1
13 : New Brunswick	1,779	583,456	2.5
24 : Quebec	5,227	5,691,358	25.1
35 : Ontario	7,430	8,478,696	37.4
46 : Manitoba	1,833	827,593	3.6
47 : Saskatchewan	2,006	714,336	3.1
48 : Alberta	2,501	1,978,420	8.7
59 : British Columbia	2,400	2,787,504	12.2
60 : Other	26	16,887	0.0
99 : Not Applicable	522	326,120	1.4

REGRE25a Region - 1992 Pos. = 544 Type = Character Action = Keep

Weight = ILGW26c

Description	Frequency	W. Frequency	% Weighted
01 : Atlantic	6,101	1,898,238	8.3
02 : Quebec	5,321	5,802,549	25.5
03 : Ontario	7,522	8,562,626	37.7
04 : Prairies	6,537	3,619,647	15.9
05 : British Columbia	2,373	2,789,095	12.3

REGRE25b Region - 1993 Pos. = 546 Type = Character Action = Keep

Weight = ILGW26c

Description	Frequency	W. Frequency	% Weighted
-------------	-----------	--------------	------------

**SLID 1994 MICRODATA FREQUENCY COUNTS
INTERNAL PERSON FILE (LGP)**

Theme: 03510 PERSONAL CHARACTERISTICS - Geography - Geographic area

REGRE25b Region - 1993

Pos. = 546 Type = Character Action = Keep

Weight = ILGW26c

Description	Frequency	W. Frequency	% Weighted
01 : Atlantic	6,017	1,878,307	8.2
02 : Quebec	5,277	5,736,603	25.3
03 : Ontario	7,497	8,537,120	37.6
04 : Prairies	6,410	3,549,910	15.6
05 : British Columbia	2,372	2,778,277	12.2
06 : Other	19	17,487	0.0
99 : Not Applicable	262	174,450	0.7

REGRE25c Region - 1994

Pos. = 548 Type = Character Action = Keep

Weight = ILGW26c

Description	Frequency	W. Frequency	% Weighted
01 : Atlantic	5,909	1,851,239	8.1
02 : Quebec	5,227	5,691,358	25.1
03 : Ontario	7,430	8,478,696	37.4
04 : Prairies	6,340	3,520,350	15.5
05 : British Columbia	2,400	2,787,504	12.2
06 : Other	26	16,887	0.0
99 : Not Applicable	522	326,120	1.4

URBRU25a Urban/rural hhld - 1992

Pos. = 550 Type = Character Action = Suppress

Weight = ILGW26c

Description	Frequency	W. Frequency	% Weighted
1 : Urban area	20,371	19,188,962	84.6
2 : Rural area	7,483	3,483,194	15.3

URBRU25b Urban/rural hhld - 1993

Pos. = 551 Type = Character Action = Suppress

Weight = ILGW26c

Description	Frequency	W. Frequency	% Weighted
1 : Urban area	20,195	18,993,161	83.7
2 : Rural area	7,390	3,498,214	15.4
9 : Not Applicable	269	180,780	0.8

**SLID 1994 MICRODATA FREQUENCY COUNTS
INTERNAL PERSON FILE (LGP)**

Theme: 03510 PERSONAL CHARACTERISTICS - Geography - Geographic area

URBRU25c Urban/rural hhld - 1994 Pos. = 552 Type = Character Action = Suppress

Weight = ILGW26c

Description	Frequency	W. Frequency	% Weighted
1 : Urban area	19,952	18,712,171	82.5
2 : Rural area	7,365	3,623,512	15.9
9 : Not Applicable	537	336,472	1.4

URBCD25a Urban area code - 1992 Pos. = 553 Type = Character Action = Suppress

Weight = ILGW26c

Description	Frequency	W. Frequency	% Weighted
Valid Values	20,371	19,188,962	84.6
9999 : Not Applicable	7,483	3,483,194	15.3

URBCD25b Urban area code - 1993 Pos. = 557 Type = Character Action = Suppress

Weight = ILGW26c

Description	Frequency	W. Frequency	% Weighted
Valid Values	20,195	18,993,161	83.7
9999 : Not Applicable	7,659	3,678,994	16.2

URBCD25c Urban area code - 1994 Pos. = 561 Type = Character Action = Suppress

Weight = ILGW26c

Description	Frequency	W. Frequency	% Weighted
Valid Values	19,952	18,712,171	82.5
9999 : Not Applicable	7,902	3,959,985	17.4

URBSZ25a Urban size - 1992 Pos. = 565 Type = Character Action = Suppress

Weight = ILGW26c

Description	Frequency	W. Frequency	% Weighted
01 : Rural	7,483	3,483,194	15.3
02 : Urban: 0 to 999	26	8,287	0.0
03 : Urban: 1,000 to 2,499	1,322	741,044	3.2
04 : Urban: 2,500 to 4,999	1,904	910,004	4.0
05 : Urban: 5,000 to 9,999	1,847	911,862	4.0
06 : Urban: 10,000 to 24,999	2,384	1,292,036	5.7

**SLID 1994 MICRODATA FREQUENCY COUNTS
INTERNAL PERSON FILE (LGP)**

Theme: 03510 PERSONAL CHARACTERISTICS - Geography - Geographic area

URBSZ25a Urban size - 1992

Pos. = 565 Type = Character Action = Suppress

Weight = ILGW26c

Description	Frequency	W. Frequency	% Weighted
07 : Urban: 25,000 to 49,999	2,055	1,224,566	5.4
08 : Urban: 50,000 to 99,999	2,057	1,426,917	6.2
09 : Urban: 100,000 to 249,999	2,731	1,408,152	6.2
10 : Urban: 250,000 to 499,999	1,612	1,516,613	6.6
11 : Urban: 500,000 to 999,999	2,687	3,234,008	14.2
12 : Urban: 1,000,000 to 9,999,999	1,746	6,515,466	28.7

URBSZ25b Urban size - 1993

Pos. = 567 Type = Character Action = Suppress

Weight = ILGW26c

Description	Frequency	W. Frequency	% Weighted
01 : Rural	7,390	3,498,214	15.4
02 : Urban: 0 to 999	27	8,641	0.0
03 : Urban: 1,000 to 2,499	1,326	747,825	3.3
04 : Urban: 2,500 to 4,999	1,877	909,989	4.0
05 : Urban: 5,000 to 9,999	1,803	890,871	3.9
06 : Urban: 10,000 to 24,999	2,326	1,289,903	5.6
07 : Urban: 25,000 to 49,999	2,037	1,203,048	5.3
08 : Urban: 50,000 to 99,999	2,053	1,444,939	6.3
09 : Urban: 100,000 to 249,999	2,693	1,396,954	6.1
10 : Urban: 250,000 to 499,999	1,565	1,452,387	6.4
11 : Urban: 500,000 to 999,999	2,677	3,158,731	13.9
12 : Urban: 1,000,000 to 9,999,999	1,811	6,489,868	28.6
99 : Not Applicable	269	180,780	0.8

URBSZ25c Urban size - 1994

Pos. = 569 Type = Character Action = Suppress

Weight = ILGW26c

Description	Frequency	W. Frequency	% Weighted
01 : Rural	7,365	3,623,512	15.9
02 : Urban: 0 to 999	25	7,666	0.0
03 : Urban: 1,000 to 2,499	1,298	739,369	3.2
04 : Urban: 2,500 to 4,999	1,854	909,627	4.0
05 : Urban: 5,000 to 9,999	1,781	872,413	3.8
06 : Urban: 10,000 to 24,999	2,291	1,256,308	5.5
07 : Urban: 25,000 to 49,999	1,982	1,175,524	5.1
08 : Urban: 50,000 to 99,999	2,004	1,423,022	6.2
09 : Urban: 100,000 to 249,999	2,649	1,384,868	6.1

**SLID 1994 MICRODATA FREQUENCY COUNTS
INTERNAL PERSON FILE (LGP)**

Theme: 03510 PERSONAL CHARACTERISTICS - Geography - Geographic area

URBSZ25c Urban size - 1994

Pos. = 569 Type = Character Action = Suppress

Weight = ILGW26c

Description	Frequency	W. Frequency	% Weighted
10 : Urban: 250,000 to 499,999	1,551	1,427,356	6.3
11 : Urban: 500,000 to 999,999	2,675	3,149,042	13.8
12 : Urban: 1,000,000 to 9,999,999	1,842	6,366,970	28.0
99 : Not Applicable	537	336,472	1.4

URBSG25a Size of area of residence - 1992

Pos. = 571 Type = Character Action = Suppress

Weight = ILGW26c

Description	Frequency	W. Frequency	% Weighted
1 : Rural	7,483	3,483,194	15.3
2 : Urban: 0 to 29,999	7,907	4,133,788	18.2
3 : Urban: 30,000 to 99,999	3,688	2,380,931	10.5
4 : Urban: 100,000 to 499,999	4,343	2,924,766	12.9
5 : Urban: 500,000 to 9,999,999	4,433	9,749,475	43.0

URBSG25b Size of area of residence - 1993

Pos. = 572 Type = Character Action = Suppress

Weight = ILGW26c

Description	Frequency	W. Frequency	% Weighted
1 : Rural	7,390	3,498,214	15.4
2 : Urban: 0 to 29,999	7,778	4,111,288	18.1
3 : Urban: 30,000 to 99,999	3,671	2,383,931	10.5
4 : Urban: 100,000 to 499,999	4,258	2,849,341	12.5
5 : Urban: 500,000 to 9,999,999	4,488	9,648,600	42.5
9 : Not Applicable	269	180,780	0.8

URBSG25c Size of area of residence - 1994

Pos. = 573 Type = Character Action = Suppress

Weight = ILGW26c

Description	Frequency	W. Frequency	% Weighted
1 : Rural	7,365	3,623,512	15.9
2 : Urban: 0 to 29,999	7,663	4,055,308	17.8
3 : Urban: 30,000 to 99,999	3,572	2,328,624	10.2
4 : Urban: 100,000 to 499,999	4,200	2,812,225	12.4
5 : Urban: 500,000 to 9,999,999	4,517	9,516,013	41.9
9 : Not Applicable	537	336,472	1.4

**SLID 1994 MICRODATA FREQUENCY COUNTS
INTERNAL PERSON FILE (LGP)**

Theme: 03510 PERSONAL CHARACTERISTICS - Geography - Geographic area

USZGA25a Adj. size of area of res. - 1992 Pos. = 574 Type = Character Action = Suppress

Weight = ILGW26c

Description	Frequency	W. Frequency	% Weighted
1 : Rural	6,059	2,562,675	11.3
2 : Urban: 0 to 29,999	6,404	3,057,413	13.4
3 : Urban: 30,000 to 99,999	4,338	2,593,521	11.4
4 : Urban: 100,000 to 499,999	6,155	3,982,281	17.5
5 : Urban: 500,000 to 9,999,999	4,898	10,476,264	46.2

USZGA25b Adj. size of area of res. - 1993 Pos. = 575 Type = Character Action = Suppress

Weight = ILGW26c

Description	Frequency	W. Frequency	% Weighted
1 : Rural	5,949	2,545,650	11.2
2 : Urban: 0 to 29,999	6,296	3,040,292	13.4
3 : Urban: 30,000 to 99,999	4,271	2,576,400	11.3
4 : Urban: 100,000 to 499,999	6,088	3,939,613	17.3
5 : Urban: 500,000 to 9,999,999	4,981	10,389,418	45.8
9 : Not Applicable	269	180,780	0.8

USZGA25c Adj. size of area of res. - 1994 Pos. = 576 Type = Character Action = Suppress

Weight = ILGW26c

Description	Frequency	W. Frequency	% Weighted
1 : Rural	5,856	2,554,608	11.2
2 : Urban: 0 to 29,999	6,188	3,013,761	13.2
3 : Urban: 30,000 to 99,999	4,196	2,535,174	11.1
4 : Urban: 100,000 to 499,999	6,031	3,943,518	17.3
5 : Urban: 500,000 to 9,999,999	5,046	10,288,621	45.3
9 : Not Applicable	537	336,472	1.4

ERRES25a Economic region of hhld - 1992 Pos. = 577 Type = Character Action = Suppress

Weight = ILGW26c

Description	Frequency	W. Frequency	% Weighted
Valid Values	27,854	22,672,156	100.0

**SLID 1994 MICRODATA FREQUENCY COUNTS
INTERNAL PERSON FILE (LGP)**

Theme: 03510 PERSONAL CHARACTERISTICS - Geography - Geographic area

ERRES25b Economic region of hhld - 1993 Pos. = 581 Type = Character Action = Suppress

Weight = ILGW26c

Description	Frequency	W. Frequency	% Weighted
Valid Values	27,585	22,491,376	99.2
9999 : Not Applicable	269	180,780	0.8

ERRES25c Economic region of hhld - 1994 Pos. = 585 Type = Character Action = Suppress

Weight = ILGW26c

Description	Frequency	W. Frequency	% Weighted
Valid Values	27,317	22,335,684	98.5
9999 : Not Applicable	537	336,472	1.4

CMACA25a CMA/CA - 1992 Pos. = 589 Type = Character Action = Suppress

Weight = ILGW26c

Description	Frequency	W. Frequency	% Weighted
Valid Values	17,125	17,803,836	78.5
999 : Not Applicable	10,729	4,868,320	21.4

CMACA25b CMA/CA - 1993 Pos. = 592 Type = Character Action = Suppress

Weight = ILGW26c

Description	Frequency	W. Frequency	% Weighted
Valid Values	17,036	17,663,807	77.9
999 : Not Applicable	10,818	5,008,349	22.0

CMACA25c CMA/CA - 1994 Pos. = 595 Type = Character Action = Suppress

Weight = ILGW26c

Description	Frequency	W. Frequency	% Weighted
Valid Values	16,939	17,512,969	77.2
999 : Not Applicable	10,915	5,159,187	22.7

**SLID 1994 MICRODATA FREQUENCY COUNTS
INTERNAL PERSON FILE (LGP)**

Theme: 03510 PERSONAL CHARACTERISTICS - Geography - Geographic area

CATYP25a CMA/CA type - 1992

Pos. = 598 Type = Character Action = Suppress

Weight = ILGW26c

Description	Frequency	W. Frequency	% Weighted
1 : Consolidated CMA	5,831	10,446,780	46.0
2 : Regular CMA	4,347	3,468,310	15.3
3 : Consolidated CA	297	233,466	1.0
4 : Regular CA	6,650	3,655,279	16.1
5 : Neither a CMA nor a CA	10,729	4,868,320	21.4

CATYP25b CMA/CA type - 1993

Pos. = 599 Type = Character Action = Suppress

Weight = ILGW26c

Description	Frequency	W. Frequency	% Weighted
1 : Consolidated CMA	5,908	10,393,708	45.8
2 : Regular CMA	4,278	3,379,206	14.9
3 : Consolidated CA	295	234,090	1.0
4 : Regular CA	6,555	3,656,802	16.1
5 : Neither a CMA nor a CA	10,549	4,827,569	21.2
9 : Not Applicable	269	180,780	0.8

CATYP25c CMA/CA type - 1994

Pos. = 600 Type = Character Action = Suppress

Weight = ILGW26c

Description	Frequency	W. Frequency	% Weighted
1 : Consolidated CMA	5,965	10,303,760	45.4
2 : Regular CMA	4,239	3,359,686	14.8
3 : Consolidated CA	296	235,896	1.0
4 : Regular CA	6,439	3,613,625	15.9
5 : Neither a CMA nor a CA	10,378	4,822,715	21.2
9 : Not Applicable	537	336,472	1.4

FEDRE25a Federal electoral district - 1992

Pos. = 601 Type = Character Action = Suppress

Weight = ILGW26c

Description	Frequency	W. Frequency	% Weighted
Valid Values	27,854	22,672,156	100.0

**SLID 1994 MICRODATA FREQUENCY COUNTS
INTERNAL PERSON FILE (LGP)**

Theme: 03510 PERSONAL CHARACTERISTICS - Geography - Geographic area

FEDRE25b Federal electoral district - 1993 Pos. = 604 Type = Character Action = Suppress

Weight = ILGW26c

Description	Frequency	W. Frequency	% Weighted
Valid Values	27,585	22,491,376	99.2
999 : Not Applicable	269	180,780	0.8

FEDRE25c Federal electoral district - 1994 Pos. = 607 Type = Character Action = Suppress

Weight = ILGW26c

Description	Frequency	W. Frequency	% Weighted
Valid Values	27,317	22,335,684	98.5
999 : Not Applicable	537	336,472	1.4

EARES25a Enumeration area - 1992 Pos. = 610 Type = Character Action = Suppress

Weight = ILGW26c

Description	Frequency	W. Frequency	% Weighted
Valid Values	27,854	22,672,156	100.0

EARES25b Enumeration area - 1993 Pos. = 613 Type = Character Action = Suppress

Weight = ILGW26c

Description	Frequency	W. Frequency	% Weighted
Valid Values	27,585	22,491,376	99.2
999 : Not Applicable	269	180,780	0.8

EARES25c Enumeration area - 1994 Pos. = 616 Type = Character Action = Suppress

Weight = ILGW26c

Description	Frequency	W. Frequency	% Weighted
Valid Values	27,317	22,335,684	98.5
999 : Not Applicable	537	336,472	1.4

**SLID 1994 MICRODATA FREQUENCY COUNTS
INTERNAL PERSON FILE (LGP)**

Theme: 03510 PERSONAL CHARACTERISTICS - Geography - Geographic area

CDRES25a Census division - 1992

**Pos. = 619 Type = Character Action = Suppress
Format = s9**

Weight = ILGW26c

Description	Frequency	W. Frequency	% Weighted
Valid Values	27,854	22,672,156	100.0

CDRES25b Census division - 1993

**Pos. = 621 Type = Character Action = Suppress
Format = s9**

Weight = ILGW26c

Description	Frequency	W. Frequency	% Weighted
Valid Values	27,585	22,491,376	99.2
-9 : Not Applicable	269	180,780	0.8

CDRES25c Census division - 1994

**Pos. = 623 Type = Character Action = Suppress
Format = s9**

Weight = ILGW26c

Description	Frequency	W. Frequency	% Weighted
Valid Values	27,317	22,335,684	98.5
-9 : Not Applicable	537	336,472	1.4

CSDRE25a Census subdivision - 1992

Pos. = 625 Type = Character Action = Suppress

Weight = ILGW26c

Description	Frequency	W. Frequency	% Weighted
Valid Values	27,854	22,672,156	100.0

CSDRE25b Census subdivision - 1993

Pos. = 628 Type = Character Action = Suppress

Weight = ILGW26c

Description	Frequency	W. Frequency	% Weighted
Valid Values	27,585	22,491,376	99.2
999 : Not Applicable	269	180,780	0.8

CSDRE25c Census subdivision - 1994

Pos. = 631 Type = Character Action = Suppress

Weight = ILGW26c

Description	Frequency	W. Frequency	% Weighted
-------------	-----------	--------------	------------

**SLID 1994 MICRODATA FREQUENCY COUNTS
INTERNAL PERSON FILE (LGP)**

Theme: 03510 PERSONAL CHARACTERISTICS - Geography - Geographic area

CSDRE25c Census subdivision - 1994 Pos. = 631 Type = Character Action = Suppress

Weight = ILGW26c

Description	Frequency	W. Frequency	% Weighted
Valid Values	27,317	22,335,684	98.5
999 : Not Applicable	537	336,472	1.4

EIR25a Employment ins. region - 1992 Pos. = 652 Type = Character Action = Suppress

Weight = ILGW26c

Description	Frequency	W. Frequency	% Weighted
Valid Values	27,854	22,672,156	100.0

EIR25b Employment ins. region - 1993 Pos. = 654 Type = Character Action = Suppress

Weight = ILGW26c

Description	Frequency	W. Frequency	% Weighted
Valid Values	27,585	22,491,376	99.2
99 : Not Applicable	269	180,780	0.8

EIR25c Employment ins. region - 1994 Pos. = 656 Type = Character Action = Suppress

Weight = ILGW26c

Description	Frequency	W. Frequency	% Weighted
Valid Values	27,317	22,335,684	98.5
99 : Not Applicable	537	336,472	1.4

**LNGRE25a Longitude of res. - 1992 Pos. = 658 Type = Numeric Action = Suppress
Format = 999.9999 degrees**

Weight = ILGW26c

Description	Frequency	W. Frequency	% Weighted
Valid Values	27,854	22,672,156	100.0

**LNGRE25b Longitude of res. - 1993 Pos. = 666 Type = Numeric Action = Suppress
Format = 999.9999 degrees**

Weight = ILGW26c

Description	Frequency	W. Frequency	% Weighted
-------------	-----------	--------------	------------

**SLID 1994 MICRODATA FREQUENCY COUNTS
INTERNAL PERSON FILE (LGP)**

Theme: 03510 PERSONAL CHARACTERISTICS - Geography - Geographic area

LNGRE25b Longitude of res. - 1993

**Pos. = 666 Type = Numeric Action = Suppress
Format = 999.9999 degrees**

Weight = ILGW26c

Description	Frequency	W. Frequency	% Weighted
Valid Values	27,585	22,491,376	99.2
999.9999 : Not Applicable	269	180,780	0.8

LNGRE25c Longitude of res. - 1994

**Pos. = 674 Type = Numeric Action = Suppress
Format = 999.9999 degrees**

Weight = ILGW26c

Description	Frequency	W. Frequency	% Weighted
Valid Values	27,317	22,335,684	98.5
999.9999 : Not Applicable	537	336,472	1.4

LATRE25a Latitude of res. - 1992

**Pos. = 682 Type = Numeric Action = Suppress
Format = 99.9999 degrees**

Weight = ILGW26c

Description	Frequency	W. Frequency	% Weighted
Valid Values	27,854	22,672,156	100.0

LATRE25b Latitude of res. - 1993

**Pos. = 689 Type = Numeric Action = Suppress
Format = 99.9999 degrees**

Weight = ILGW26c

Description	Frequency	W. Frequency	% Weighted
Valid Values	27,585	22,491,376	99.2
99.9999 : Not Applicable	269	180,780	0.8

LATRE25c Latitude of res. - 1994

**Pos. = 696 Type = Numeric Action = Suppress
Format = 99.9999 degrees**

Weight = ILGW26c

Description	Frequency	W. Frequency	% Weighted
Valid Values	27,317	22,335,684	98.5
99.9999 : Not Applicable	537	336,472	1.4

**SLID 1994 MICRODATA FREQUENCY COUNTS
INTERNAL PERSON FILE (LGP)**

Theme: 03520 PERSONAL CHARACTERISTICS - Geography - Family dynamics and geographic mobility

NBMOV26b No. times moved refyr - 1993 **Pos. = 703 Type = Numeric** **Action = Modify**

Weight = ILGW26c

Description	Frequency	W. Frequency	% Weighted
0	24,753	19,805,795	87.3
1	3,101	2,866,360	12.6

NBMOV26c No. times moved refyr - 1994 **Pos. = 704 Type = Numeric** **Action = Modify**

Weight = ILGW26c

Description	Frequency	W. Frequency	% Weighted
0	24,567	19,602,402	86.4
1	3,287	3,069,754	13.5

MOVDT26b Date of last move - 1993 **Pos. = 705 Type = Character** **Action = Modify**
Format = YYYYMMDD

Weight = ILGW26c

Description	Frequency	W. Frequency	% Weighted
1993	3,101	2,866,360	12.6
9999 : Not Applicable	24,753	19,805,795	87.3

MOVDT26c Date of last move - 1994 **Pos. = 713 Type = Character** **Action = Modify**
Format = YYYYMMDD

Weight = ILGW26c

Description	Frequency	W. Frequency	% Weighted
1994	3,287	3,069,754	13.5
9999 : Not Applicable	24,567	19,602,402	86.4

REMOV26b Reason moved refyr - 1993 **Pos. = 721 Type = Character** **Action = Keep**

Weight = ILGW26c

Description	Frequency	W. Frequency	% Weighted
01 : Marriage	154	150,780	0.6
02 : Follow a spouse	245	207,879	0.9
03 : Job related	225	176,579	0.7
04 : Institutionalized (less than 6 months)	3	570	0.0
05 : Institutionalized (6 months or more)	33	22,836	0.1
06 : Deceased	178	107,638	0.4
07 : Moved to a new residence	2,031	1,959,605	8.6

**SLID 1994 MICRODATA FREQUENCY COUNTS
INTERNAL PERSON FILE (LGP)**

Theme: 03520 PERSONAL CHARACTERISTICS - Geography - Family dynamics and geographic mobility

REMOV26b Reason moved refyr - 1993 Pos. = 721 Type = Character Action = Keep

Weight = ILGW26c

Description	Frequency	W. Frequency	% Weighted
08 : Joint custody to live with other parent	2	995	0.0
09 : Other	132	141,353	0.6
97 : Don't Know	98	98,120	0.4
99 : Not Applicable	24,753	19,805,795	87.3

REMOV26c Reason moved refyr - 1994 Pos. = 723 Type = Character Action = Keep

Weight = ILGW26c

Description	Frequency	W. Frequency	% Weighted
01 : Marriage	175	168,640	0.7
02 : Follow a spouse	243	184,547	0.8
03 : Job related	261	186,235	0.8
05 : Institutionalized (6 months or more)	51	33,952	0.1
06 : Deceased	227	133,265	0.5
07 : Moved to a new residence	1,928	1,961,349	8.6
08 : Joint custody to live with other parent	2	2,086	0.0
09 : Other	146	170,801	0.7
97 : Don't Know	254	228,874	1.0
99 : Not Applicable	24,567	19,602,402	86.4

NATMO26b Nature of last move refyr - 1993 Pos. = 725 Type = Character Action = Keep

Weight = ILGW26c

Description	Frequency	W. Frequency	% Weighted
1 : Entire household move	1,990	1,949,080	8.6
2 : Household split	1,111	917,280	4.0
9 : Not Applicable	24,753	19,805,795	87.3

NATMO26c Nature of last move refyr - 1994 Pos. = 726 Type = Character Action = Keep

Weight = ILGW26c

Description	Frequency	W. Frequency	% Weighted
1 : Entire household move	1,895	1,946,196	8.5
2 : Household split	1,392	1,123,557	4.9
9 : Not Applicable	24,567	19,602,402	86.4

**SLID 1994 MICRODATA FREQUENCY COUNTS
INTERNAL PERSON FILE (LGP)**

Theme: 03520 PERSONAL CHARACTERISTICS - Geography - Family dynamics and geographic mobility

SAMPV26b Same prov as last yr - 1993 Pos. = 727 Type = Character Action = Keep

Weight = ILGW26c

Description	Frequency	W. Frequency	% Weighted
1 : Yes	27,383	22,336,434	98.5
2 : No	209	161,272	0.7
9 : Not Applicable	262	174,450	0.7

SAMPV26c Same prov as last yr - 1994 Pos. = 728 Type = Character Action = Keep

Weight = ILGW26c

Description	Frequency	W. Frequency	% Weighted
1 : Yes	27,034	22,154,645	97.7
2 : No	281	176,752	0.7
7 : Don't Know	17	14,638	0.0
9 : Not Applicable	522	326,120	1.4

SMCMA26b Same CMA/CA as last yr - 1993 Pos. = 729 Type = Character Action = Suppress

Weight = ILGW26c

Description	Frequency	W. Frequency	% Weighted
1 : Yes	16,473	17,127,963	75.5
2 : No	496	425,631	1.8
7 : Don't Know	85	128,357	0.5
9 : Not Applicable	10,800	4,990,203	22.0

SMCMA26c Same CMA/CA as last yr - 1994 Pos. = 730 Type = Character Action = Suppress

Weight = ILGW26c

Description	Frequency	W. Frequency	% Weighted
1 : Yes	16,149	16,841,255	74.2
2 : No	676	482,878	2.1
7 : Don't Know	160	226,213	1.0
9 : Not Applicable	10,869	5,121,809	22.5

SMCSD26b Same CSD as last yr - 1993 Pos. = 731 Type = Character Action = Keep

Weight = ILGW26c

Description	Frequency	W. Frequency	% Weighted
-------------	-----------	--------------	------------

**SLID 1994 MICRODATA FREQUENCY COUNTS
INTERNAL PERSON FILE (LGP)**

Theme: 03520 PERSONAL CHARACTERISTICS - Geography - Family dynamics and geographic mobility

SMCSD26b Same CSD as last yr - 1993 Pos. = 731 Type = Character Action = Keep

Weight = ILGW26c

Description	Frequency	W. Frequency	% Weighted
1 : Yes	26,245	21,204,838	93.5
2 : No	1,262	1,164,509	5.1
7 : Don't Know	85	128,357	0.5
9 : Not Applicable	262	174,450	0.7

SMCSD26c Same CSD as last yr - 1994 Pos. = 732 Type = Character Action = Keep

Weight = ILGW26c

Description	Frequency	W. Frequency	% Weighted
1 : Yes	25,398	20,571,257	90.7
2 : No	1,774	1,548,566	6.8
7 : Don't Know	160	226,213	1.0
9 : Not Applicable	522	326,120	1.4

SAMHH25b Same hhd as last yr - 1993 Pos. = 733 Type = Character Action = Keep

Weight = ILGW26c

Description	Frequency	W. Frequency	% Weighted
1 : Yes	22,817	18,257,997	80.5
2 : No	4,291	3,521,319	15.5
7 : Don't Know	484	718,389	3.1
9 : Not Applicable	262	174,450	0.7

SAMHH25c Same hhd as last yr - 1994 Pos. = 734 Type = Character Action = Keep

Weight = ILGW26c

Description	Frequency	W. Frequency	% Weighted
1 : Yes	22,089	17,993,183	79.3
2 : No	5,243	4,352,853	19.2
9 : Not Applicable	522	326,120	1.4

SASHH25b Same hhd & addr last yr - 1993 Pos. = 735 Type = Character Action = Keep

Weight = ILGW26c

Description	Frequency	W. Frequency	% Weighted
-------------	-----------	--------------	------------

**SLID 1994 MICRODATA FREQUENCY COUNTS
INTERNAL PERSON FILE (LGP)**

Theme: 03520 PERSONAL CHARACTERISTICS - Geography - Family dynamics and geographic mobility

SASHH25b Same hhld & addr last yr - 1993 Pos. = 735 Type = Character Action = Keep

Weight = ILGW26c

Description	Frequency	W. Frequency	% Weighted
1 : Yes	21,434	16,893,360	74.5
2 : No	5,674	4,885,956	21.5
7 : Don't Know	484	718,389	3.1
9 : Not Applicable	262	174,450	0.7

SASHH25c Same hhld & addr last yr - 1994 Pos. = 736 Type = Character Action = Keep

Weight = ILGW26c

Description	Frequency	W. Frequency	% Weighted
1 : Yes	20,773	16,620,643	73.3
2 : No	6,559	5,725,393	25.2
9 : Not Applicable	522	326,120	1.4

NWPHH25b New hhld member this yr - 1993 Pos. = 737 Type = Character Action = Keep

Weight = ILGW26c

Description	Frequency	W. Frequency	% Weighted
1 : Yes	2,300	1,918,425	8.4
2 : No	24,808	19,860,891	87.6
7 : Don't Know	484	718,389	3.1
9 : Not Applicable	262	174,450	0.7

NWPHH25c New hhld member this yr - 1994 Pos. = 738 Type = Character Action = Keep

Weight = ILGW26c

Description	Frequency	W. Frequency	% Weighted
1 : Yes	2,575	2,119,019	9.3
2 : No	24,757	20,227,017	89.2
9 : Not Applicable	522	326,120	1.4

SAMFM27b Same fam as last yr - 1993 Pos. = 739 Type = Character Action = Keep

Weight = ILGW26c

Description	Frequency	W. Frequency	% Weighted
1 : Yes	23,415	19,336,220	85.2

**SLID 1994 MICRODATA FREQUENCY COUNTS
INTERNAL PERSON FILE (LGP)**

Theme: 03520 PERSONAL CHARACTERISTICS - Geography - Family dynamics and geographic mobility

SAMFM27b Same fam as last yr - 1993 Pos. = 739 Type = Character Action = Keep

Weight = ILGW26c

Description	Frequency	W. Frequency	% Weighted
2 : No	4,177	3,161,486	13.9
9 : Not Applicable	262	174,450	0.7

SAMFM27c Same fam as last yr - 1994 Pos. = 740 Type = Character Action = Keep

Weight = ILGW26c

Description	Frequency	W. Frequency	% Weighted
1 : Yes	22,555	18,387,467	81.1
2 : No	4,777	3,958,569	17.4
9 : Not Applicable	522	326,120	1.4

SASFM27b Same fam & addr as last yr - 1993 Pos. = 741 Type = Character Action = Keep

Weight = ILGW26c

Description	Frequency	W. Frequency	% Weighted
1 : Yes	21,811	17,660,604	77.9
2 : No	5,781	4,837,102	21.3
9 : Not Applicable	262	174,450	0.7

SASFM27c Same fam & addr as last yr - 1994 Pos. = 742 Type = Character Action = Keep

Weight = ILGW26c

Description	Frequency	W. Frequency	% Weighted
1 : Yes	21,009	16,789,658	74.0
2 : No	6,323	5,556,378	24.5
9 : Not Applicable	522	326,120	1.4

NWPFM27b New fam member this yr - 1993 Pos. = 743 Type = Character Action = Keep

Weight = ILGW26c

Description	Frequency	W. Frequency	% Weighted
1 : Yes	1,986	1,521,026	6.7
2 : No	25,606	20,976,679	92.5
9 : Not Applicable	262	174,450	0.7

**SLID 1994 MICRODATA FREQUENCY COUNTS
INTERNAL PERSON FILE (LGP)**

Theme: 03520 PERSONAL CHARACTERISTICS - Geography - Family dynamics and geographic mobility

NWPFM27c New fam member this yr - 1994**Pos. = 744 Type = Character Action = Keep**

Weight = ILGW26c

Description	Frequency	W. Frequency	% Weighted
1 : Yes	2,337	2,022,569	8.9
2 : No	24,995	20,323,466	89.6
9 : Not Applicable	522	326,120	1.4

**SLID 1994 MICRODATA FREQUENCY COUNTS
INTERNAL PERSON FILE (LGP)**

**Theme: 03610 PERSONAL CHARACTERISTICS - Family and household characteristics-
Household size and type**

HHSZ25a Household size - 1992 Pos. = 745 Type = Numeric Action = Modify

Weight = ILGW26c

Description	Frequency	W. Frequency	% Weighted
1	2,901	2,569,604	11.3
2	8,106	6,805,462	30.0
3	5,722	4,784,496	21.1
4	6,603	5,175,611	22.8
5	3,019	2,208,665	9.7
6	991	742,465	3.2
7	346	271,568	1.2
8	82	54,672	0.2
9	37	22,665	0.1
10	31	24,219	0.1
11	7	7,640	0.0
12	9	5,086	0.0

HHSZ25b Household size - 1993 Pos. = 747 Type = Numeric Action = Modify

Weight = ILGW26c

Description	Frequency	W. Frequency	% Weighted
1	3,059	2,653,595	11.7
2	8,005	6,660,398	29.3
3	5,442	4,449,626	19.6
4	6,319	4,870,862	21.4
5	2,916	2,125,882	9.3
6	909	718,584	3.1
7	298	181,862	0.8
8	81	54,442	0.2
9	45	32,190	0.1
10	10	4,012	0.0
11	15	22,772	0.1
12	9	5,086	0.0
97 : Don't Know	484	718,389	3.1
99 : Not Applicable	262	174,450	0.7

HHSZ25c Household size - 1994 Pos. = 749 Type = Numeric Action = Modify

Weight = ILGW26c

Description	Frequency	W. Frequency	% Weighted
1	3,549	3,272,319	14.4

**SLID 1994 MICRODATA FREQUENCY COUNTS
INTERNAL PERSON FILE (LGP)**

**Theme: 03610 PERSONAL CHARACTERISTICS - Family and household characteristics-
Household size and type**

HHSZ25c Household size - 1994 Pos. = 749 Type = Numeric Action = Modify

Weight = ILGW26c

Description	Frequency	W. Frequency	% Weighted
2	8,198	6,710,494	29.6
3	5,339	4,425,907	19.5
4	6,187	4,904,609	21.6
5	2,810	2,100,746	9.2
6	828	642,420	2.8
7	274	180,836	0.8
8	86	64,944	0.2
9	28	21,566	0.1
10	13	8,480	0.0
11	7	7,640	0.0
12	13	6,070	0.0
99 : Not Applicable	522	326,120	1.4

HHCOM25a Household type - 1992 Pos. = 751 Type = Character Action = Keep

Weight = ILGW26c

Description	Frequency	W. Frequency	% Weighted
1 : One person household	2,901	2,569,604	11.3
2 : Two or more person household/One economic family	23,796	18,940,865	83.5
3 : Two or more person household/Two or more economic families	1,157	1,161,687	5.1

HHCOM25b Household type - 1993 Pos. = 752 Type = Character Action = Keep

Weight = ILGW26c

Description	Frequency	W. Frequency	% Weighted
1 : One person household	3,180	2,818,035	12.4
2 : Two or more person household/One economic family	22,994	18,284,175	80.6
3 : Two or more person household/Two or more economic families	1,418	1,395,495	6.1
9 : Not Applicable	262	174,450	0.7

**SLID 1994 MICRODATA FREQUENCY COUNTS
INTERNAL PERSON FILE (LGP)**

**Theme: 03610 PERSONAL CHARACTERISTICS - Family and household characteristics-
Household size and type**

HHCOM25c Household type - 1994**Pos. = 753 Type = Character Action = Keep**

Weight = ILGW26c

Description	Frequency	W. Frequency	% Weighted
1 : One person household	3,549	3,272,319	14.4
2 : Two or more person household/One economic family	22,772	18,234,542	80.4
3 : Two or more person household/Two or more economic families	1,011	839,174	3.7
9 : Not Applicable	522	326,120	1.4

DWLTY25a Type of dwelling - 1992**Pos. = 754 Type = Character Action = Keep**

Weight = ILGW26c

Description	Frequency	W. Frequency	% Weighted
1 : Single detached house	20,574	14,585,174	64.3
2 : Semi-detached, town house or duplex	2,823	2,785,771	12.2
3 : Apartment	2,738	3,221,020	14.2
4 : Other	1,699	2,068,519	9.1
7 : Don't Know	20	11,671	0.0

DWLTY25b Type of dwelling - 1993**Pos. = 755 Type = Character Action = Keep**

Weight = ILGW26c

Description	Frequency	W. Frequency	% Weighted
7 : Don't Know	27,592	22,497,706	99.2
9 : Not Applicable	262	174,450	0.7

DWLTY25c Type of dwelling - 1994**Pos. = 756 Type = Character Action = Keep**

Weight = ILGW26c

Description	Frequency	W. Frequency	% Weighted
1 : Single detached house	20,673	14,923,291	65.8
2 : Semi-detached, town house or duplex	2,579	2,946,179	12.9
3 : Apartment	3,173	3,692,566	16.2
4 : Other	685	497,232	2.1
7 : Don't Know	213	271,888	1.2
8 : Refusal	9	14,878	0.0
9 : Not Applicable	522	326,120	1.4

**SLID 1994 MICRODATA FREQUENCY COUNTS
INTERNAL PERSON FILE (LGP)**

**Theme: 03610 PERSONAL CHARACTERISTICS - Family and household characteristics-
Household size and type**

DWTEN25a Ownership of dwelling - 1992 Pos. = 757 Type = Character Action = Keep

Weight = ILGW26c

Description	Frequency	W. Frequency	% Weighted
1 : Owned by a member of the household	21,670	16,191,016	71.4
2 : Not owned by a member of the household	6,150	6,421,562	28.3
7 : Don't Know	34	59,577	0.2

DWTEN25b Ownership of dwelling - 1993 Pos. = 758 Type = Character Action = Keep

Weight = ILGW26c

Description	Frequency	W. Frequency	% Weighted
7 : Don't Know	27,592	22,497,706	99.2
9 : Not Applicable	262	174,450	0.7

DWTEN25c Ownership of dwelling - 1994 Pos. = 759 Type = Character Action = Keep

Weight = ILGW26c

Description	Frequency	W. Frequency	% Weighted
1 : Owned by a member of the household	21,153	16,021,681	70.6
2 : Not owned by a member of the household	5,950	6,031,627	26.6
7 : Don't Know	219	275,714	1.2
8 : Refusal	10	17,012	0.0
9 : Not Applicable	522	326,120	1.4

**SLID 1994 MICRODATA FREQUENCY COUNTS
INTERNAL PERSON FILE (LGP)**

Theme: 03620 PERSONAL CHARACTERISTICS - Family and household characteristics - Family size and type

FMSZ27a Family size - 1992**Pos. = 760 Type = Numeric Action = Modify**

Weight = ILGW26c

Description	Frequency	W. Frequency	% Weighted
1	3,672	3,402,367	15.0
2	7,771	6,390,524	28.1
3	5,538	4,582,806	20.2
4	6,517	5,095,455	22.4
5	2,939	2,144,991	9.4
6	974	760,911	3.3
7	309	194,821	0.8
8	68	50,217	0.2
9	36	29,547	0.1
10	23	12,872	0.0
11	7	7,640	0.0

FMSZ27b Family size - 1993**Pos. = 762 Type = Numeric Action = Modify**

Weight = ILGW26c

Description	Frequency	W. Frequency	% Weighted
1	3,947	3,603,028	15.8
2	7,880	6,491,715	28.6
3	5,368	4,468,344	19.7
4	6,290	4,868,957	21.4
5	2,797	2,139,940	9.4
6	901	648,104	2.8
7	275	170,296	0.7
8	60	45,883	0.2
9	37	25,096	0.1
10	13	8,480	0.0
11	15	22,772	0.1
12	9	5,086	0.0
99 : Not Applicable	262	174,450	0.7

FMSZ27c Family size - 1994**Pos. = 764 Type = Numeric Action = Modify**

Weight = ILGW26c

Description	Frequency	W. Frequency	% Weighted
1	4,208	3,855,319	17.0
2	7,899	6,423,738	28.3
3	5,235	4,322,814	19.0
4	6,065	4,815,598	21.2

**SLID 1994 MICRODATA FREQUENCY COUNTS
INTERNAL PERSON FILE (LGP)**

Theme: 03620 PERSONAL CHARACTERISTICS - Family and household characteristics - Family size and type

FMSZ27c Family size - 1994**Pos. = 764 Type = Numeric****Action = Modify**

Weight = ILGW26c

Description	Frequency	W. Frequency	% Weighted
5	2,734	2,043,367	9.0
6	810	629,565	2.7
7	244	150,634	0.6
8	78	61,632	0.2
9	26	21,173	0.0
10	13	8,480	0.0
11	7	7,640	0.0
12	13	6,070	0.0
99 : Not Applicable	522	326,120	1.4

EQSCL27a Family equiv scale OECD - 1992**Pos. = 766 Type = Numeric****Action = Keep****Format = 99.9**

Weight = ILGW26c

Description	Frequency	W. Frequency	% Weighted
1.0 - 1.9	11,443	9,792,891	43.1
2.0 - 2.9	10,304	8,203,897	36.1
3.0 - 3.9	5,166	3,959,462	17.4
4.0 - 4.9	807	614,672	2.7
5.0 - 5.9	104	84,362	0.3
6.0 - 6.9	30	16,869	0.0

EQSCL27b Family equiv scale OECD - 1993**Pos. = 770 Type = Numeric****Action = Keep****Format = 99.9**

Weight = ILGW26c

Description	Frequency	W. Frequency	% Weighted
1.0 - 1.9	11,827	10,094,744	44.5
2.0 - 2.9	9,866	7,845,083	34.6
3.0 - 3.9	5,029	3,943,418	17.3
4.0 - 4.9	725	508,232	2.2
5.0 - 5.9	106	66,251	0.2
6.0 - 6.9	19	13,103	0.0
7.0 - 7.9	7	7,640	0.0
8.0 - 8.9	13	19,233	0.0
99.9 : Not Applicable	262	174,450	0.7

**SLID 1994 MICRODATA FREQUENCY COUNTS
INTERNAL PERSON FILE (LGP)**

Theme: 03620 PERSONAL CHARACTERISTICS - Family and household characteristics - Family size and type

EQSCL27c Family equiv scale OECD - 1994 **Pos. = 774 Type = Numeric** **Action = Keep**
Format = 99.9

Weight = ILGW26c

Description	Frequency	W. Frequency	% Weighted
1.0 - 1.9	12,107	10,279,058	45.3
2.0 - 2.9	9,420	7,504,993	33.1
3.0 - 3.9	4,977	3,948,445	17.4
4.0 - 4.9	671	506,137	2.2
5.0 - 5.9	125	80,394	0.3
6.0 - 6.9	12	13,297	0.0
7.0 - 7.9	11	8,624	0.0
8.0 - 8.9	9	5,086	0.0
99.9 : Not Applicable	522	326,120	1.4

EQ2SC27a Family equiv scale LIM - 1992 **Pos. = 778 Type = Numeric** **Action = Keep**
Format = 99.9

Weight = ILGW26c

Description	Frequency	W. Frequency	% Weighted
1.0 - 1.9	16,981	14,375,698	63.4
2.0 - 2.9	10,391	7,948,559	35.0
3.0 - 3.9	458	334,322	1.4
4.0 - 4.9	24	13,576	0.0

EQ2SC27b Family equiv scale LIM - 1993 **Pos. = 782 Type = Numeric** **Action = Keep**
Format = 99.9

Weight = ILGW26c

Description	Frequency	W. Frequency	% Weighted
1.0 - 1.9	17,195	14,563,089	64.2
2.0 - 2.9	9,957	7,614,377	33.5
3.0 - 3.9	409	290,836	1.2
4.0 - 4.9	18	10,169	0.0
5.0 - 5.9	13	19,233	0.0
99.9 : Not Applicable	262	174,450	0.7

EQ2SC27c Family equiv scale LIM - 1994 **Pos. = 786 Type = Numeric** **Action = Keep**
Format = 99.9

Weight = ILGW26c

Description	Frequency	W. Frequency	% Weighted
1.0 - 1.9	17,342	14,601,872	64.4
2.0 - 2.9	9,575	7,417,713	32.7

**SLID 1994 MICRODATA FREQUENCY COUNTS
INTERNAL PERSON FILE (LGP)**

Theme: 03620 PERSONAL CHARACTERISTICS - Family and household characteristics - Family size and type

**EQ2SC27c Family equiv scale LIM - 1994 Pos. = 786 Type = Numeric Action = Keep
Format = 99.9**

Weight = ILGW26c

Description	Frequency	W. Frequency	% Weighted
3.0 - 3.9	385	301,072	1.3
4.0 - 4.9	21	20,293	0.0
5.0 - 5.9	9	5,086	0.0
99.9 : Not Applicable	522	326,120	1.4

FMCOM27a Economic family compositrn - 1992 Pos. = 790 Type = Character Action = Keep

Weight = ILGW26c

Description	Frequency	W. Frequency	% Weighted
01 : Unattached individual in one person household	2,901	2,569,604	11.3
02 : Unattached individual in multi-person household	771	832,763	3.6
03 : Married or common-law couple/no children	6,525	5,235,341	23.0
04 : Married or common-law couple with children (all children under age 25)	12,449	9,409,518	41.5
05 : Female lone-parent with children (all children under age 25)	1,175	1,091,451	4.8
06 : Male lone-parent with children (all children under age 25)	200	226,295	1.0
07 : Other economic family types	3,800	3,252,863	14.3
97 : Don't Know	33	54,318	0.2

FMCOM27b Economic family compositrn - 1993 Pos. = 792 Type = Character Action = Keep

Weight = ILGW26c

Description	Frequency	W. Frequency	% Weighted
01 : Unattached individual in one person household	3,180	2,818,035	12.4
02 : Unattached individual in multi-person household	767	784,993	3.4
03 : Married or common-law couple/no children	6,447	5,155,591	22.7
04 : Married or common-law couple with children (all children under age 25)	11,280	8,566,614	37.7
05 : Female lone-parent with children (all children under age 25)	1,087	990,956	4.3
06 : Male lone-parent with children (all children under age 25)	199	220,665	0.9
07 : Other economic family types	3,971	3,404,191	15.0
97 : Don't Know	661	556,657	2.4
99 : Not Applicable	262	174,450	0.7

**SLID 1994 MICRODATA FREQUENCY COUNTS
INTERNAL PERSON FILE (LGP)**

Theme: 03620 PERSONAL CHARACTERISTICS - Family and household characteristics - Family size and type

FMCOM27c Economic family composittn - 1994 Pos. = 794 Type = Character Action = Keep

Weight = ILGW26c

Description	Frequency	W. Frequency	% Weighted
01 : Unattached individual in one person household	3,549	3,272,319	14.4
02 : Unattached individual in multi-person household	659	583,000	2.5
03 : Married or common-law couple/no children	6,537	5,208,023	22.9
04 : Married or common-law couple with children (all children under age 25)	10,889	8,267,998	36.4
05 : Female lone-parent with children (all children under age 25)	1,083	990,120	4.3
06 : Male lone-parent with children (all children under age 25)	182	217,163	0.9
07 : Other economic family types	3,914	3,446,206	15.2
97 : Don't Know	519	361,206	1.5
99 : Not Applicable	522	326,120	1.4

NBGEN27a No. generations in family - 1992 Pos. = 796 Type = Character Action = Keep

Weight = ILGW26c

Description	Frequency	W. Frequency	% Weighted
1 : One generation	10,539	8,980,562	39.6
2 : Two generations	16,351	12,926,966	57.0
3 : Three or more generations	917	699,053	3.0
7 : Don't Know	47	65,574	0.2

NBGEN27b No. generations in family - 1993 Pos. = 797 Type = Character Action = Keep

Weight = ILGW26c

Description	Frequency	W. Frequency	% Weighted
1 : One generation	10,418	8,809,635	38.8
2 : Two generations	14,829	11,752,480	51.8
3 : Three or more generations	615	439,978	1.9
7 : Don't Know	1,730	1,495,612	6.6
9 : Not Applicable	262	174,450	0.7

NBGEN27c No. generations in family - 1994 Pos. = 798 Type = Character Action = Keep

Weight = ILGW26c

Description	Frequency	W. Frequency	% Weighted
1 : One generation	10,941	9,263,643	40.8

**SLID 1994 MICRODATA FREQUENCY COUNTS
INTERNAL PERSON FILE (LGP)**

Theme: 03620 PERSONAL CHARACTERISTICS - Family and household characteristics - Family size and type

NBGEN27c No. generations in family - 1994 Pos. = 798 Type = Character Action = Keep

Weight = ILGW26c

Description	Frequency	W. Frequency	% Weighted
2 : Two generations	14,401	11,516,877	50.8
3 : Three or more generations	578	473,107	2.0
7 : Don't Know	1,412	1,092,408	4.8
9 : Not Applicable	522	326,120	1.4

STPFM27a Step family - 1992 Pos. = 799 Type = Character Action = Subsample

Weight = ILGW26c

Description	Frequency	W. Frequency	% Weighted
9 : Not Applicable	27,854	22,672,156	100.0

STPFM27b Step family - 1993 Pos. = 800 Type = Character Action = Subsample

Weight = ILGW26c

Description	Frequency	W. Frequency	% Weighted
1 : Yes	903	681,549	3.0
2 : No	25,251	20,580,037	90.7
7 : Don't Know	1,438	1,236,119	5.4
9 : Not Applicable	262	174,450	0.7

STPFM27c Step family - 1994 Pos. = 801 Type = Character Action = Subsample

Weight = ILGW26c

Description	Frequency	W. Frequency	% Weighted
1 : Yes	988	773,768	3.4
2 : No	25,294	20,797,674	91.7
7 : Don't Know	1,050	774,593	3.4
9 : Not Applicable	522	326,120	1.4

**SLID 1994 MICRODATA FREQUENCY COUNTS
INTERNAL PERSON FILE (LGP)**

Theme: 03620 PERSONAL CHARACTERISTICS - Family and household characteristics - Family size and type

AGYFM27a Age of youngest fam.mem. - 1992 Pos. = 802 Type = Numeric Action = Suppress

Min = 0
Max = 98
Mean = 27
Weight = ILGW26c

Description	Frequency	W. Frequency	% Weighted
0 - 9	7,166	5,489,647	24.2
10 - 19	6,917	5,329,360	23.5
20 - 29	4,261	4,082,884	18.0
30 - 39	1,675	1,668,772	7.3
40 - 49	1,526	1,318,893	5.8
50 - 59	2,119	1,664,159	7.3
60 - 69	2,253	1,725,486	7.6
70 - 79	1,494	1,072,590	4.7
80 - 89	418	296,012	1.3
90 - 99	25	24,351	0.1

AGYFM27b Age of youngest fam.mem. - 1993 Pos. = 805 Type = Numeric Action = Suppress

Min = 0
Max = 94
Mean = 28
Weight = ILGW26c

Description	Frequency	W. Frequency	% Weighted
0 - 9	6,757	5,206,009	22.9
10 - 19	6,651	5,146,747	22.7
20 - 29	4,336	4,067,040	17.9
30 - 39	1,800	1,778,822	7.8
40 - 49	1,605	1,389,927	6.1
50 - 59	2,099	1,651,295	7.2
60 - 69	2,278	1,751,454	7.7
70 - 79	1,547	1,130,231	4.9
80 - 89	484	336,848	1.4
90 - 99	35	39,330	0.1
999 : Not Applicable	262	174,450	0.7

**SLID 1994 MICRODATA FREQUENCY COUNTS
INTERNAL PERSON FILE (LGP)**

Theme: 03620 PERSONAL CHARACTERISTICS - Family and household characteristics - Family size and type

AGYFM27c Age of youngest fam.mem. - 1994 Pos. = 808 Type = Numeric Action = Suppress

Min = 0

Max = 95

Mean = 29

Weight = ILGW26c

Description	Frequency	W. Frequency	% Weighted
0 - 9	6,461	5,080,781	22.4
10 - 19	6,347	4,875,682	21.5
20 - 29	4,423	4,066,301	17.9
30 - 39	1,801	1,760,235	7.7
40 - 49	1,670	1,438,008	6.3
50 - 59	2,147	1,674,046	7.3
60 - 69	2,291	1,800,178	7.9
70 - 79	1,593	1,197,502	5.2
80 - 89	564	419,054	1.8
90 - 99	35	34,245	0.1
999 : Not Applicable	522	326,120	1.4

AGYFG27a Age of youngest fam (grp) - 1992 Pos. = 811 Type = Character Action = Keep

Weight = ILGW26c

Description	Frequency	W. Frequency	% Weighted
01 : 0-4	4,237	3,359,673	14.8
02 : 5-9	2,929	2,129,973	9.3
03 : 10-14	3,647	2,674,860	11.8
04 : 15-19	3,270	2,654,500	11.7
05 : 20-24	2,645	2,518,491	11.1
06 : 25-34	2,604	2,534,712	11.1
07 : 35-54	3,218	2,838,202	12.5
08 : 55-64	2,178	1,653,954	7.3
09 : 65 or more	3,126	2,307,788	10.1

AGYFG27b Age of youngest fam (grp) - 1993 Pos. = 813 Type = Character Action = Keep

Weight = ILGW26c

Description	Frequency	W. Frequency	% Weighted
01 : 0-4	3,943	3,112,889	13.7
02 : 5-9	2,814	2,093,119	9.2
03 : 10-14	3,119	2,190,694	9.6
04 : 15-19	3,532	2,956,052	13.0

**SLID 1994 MICRODATA FREQUENCY COUNTS
INTERNAL PERSON FILE (LGP)**

Theme: 03620 PERSONAL CHARACTERISTICS - Family and household characteristics - Family size and type

AGYFG27b Age of youngest fam (grp) - 1993 Pos. = 813 Type = Character Action = Keep

Weight = ILGW26c

Description	Frequency	W. Frequency	% Weighted
05 : 20-24	2,698	2,465,055	10.8
06 : 25-34	2,743	2,671,156	11.7
07 : 35-54	3,298	2,914,122	12.8
08 : 55-64	2,214	1,655,901	7.3
09 : 65 or more	3,231	2,438,714	10.7
99 : Not Applicable	262	174,450	0.7

AGYFG27c Age of youngest fam (grp) - 1994 Pos. = 815 Type = Character Action = Keep

Weight = ILGW26c

Description	Frequency	W. Frequency	% Weighted
01 : 0-4	3,716	2,996,835	13.2
02 : 5-9	2,745	2,083,945	9.1
03 : 10-14	3,019	2,133,924	9.4
04 : 15-19	3,328	2,741,757	12.0
05 : 20-24	2,773	2,556,018	11.2
06 : 25-34	2,699	2,513,575	11.0
07 : 35-54	3,484	3,088,590	13.6
08 : 55-64	2,260	1,723,457	7.6
09 : 65 or more	3,308	2,507,929	11.0
99 : Not Applicable	522	326,120	1.4

AGOFM27a Age of oldest fam.mem. - 1992 Pos. = 817 Type = Numeric Action = Suppress

Min = 14

Max = 99

Mean = 49

Weight = ILGW26c

Description	Frequency	W. Frequency	% Weighted
10 - 19	104	104,687	0.4
20 - 29	2,488	2,212,965	9.7
30 - 39	6,275	4,998,139	22.0
40 - 49	6,986	5,679,434	25.0
50 - 59	4,498	3,873,046	17.0
60 - 69	3,744	3,015,410	13.3
70 - 79	2,679	1,988,466	8.7
80 - 89	981	697,896	3.0

**SLID 1994 MICRODATA FREQUENCY COUNTS
INTERNAL PERSON FILE (LGP)**

Theme: 03620 PERSONAL CHARACTERISTICS - Family and household characteristics - Family size and type

AGOFM27a Age of oldest fam.mem. - 1992 Pos. = 817 Type = Numeric Action = Suppress

Min = 14
Max = 99
Mean = 49
Weight = ILGW26c

Description	Frequency	W. Frequency	% Weighted
90 - 99	99	102,108	0.4

AGOFM27b Age of oldest fam.mem. - 1993 Pos. = 820 Type = Numeric Action = Suppress

Min = 15
Max = 94
Mean = 49
Weight = ILGW26c

Description	Frequency	W. Frequency	% Weighted
10 - 19	129	95,465	0.4
20 - 29	2,390	2,102,077	9.2
30 - 39	5,987	4,821,542	21.2
40 - 49	6,921	5,656,336	24.9
50 - 59	4,624	3,941,393	17.3
60 - 69	3,669	2,944,235	12.9
70 - 79	2,732	2,079,208	9.1
80 - 89	1,021	752,106	3.3
90 - 99	119	105,340	0.4
999 : Not Applicable	262	174,450	0.7

AGOFM27c Age of oldest fam.mem. - 1994 Pos. = 823 Type = Numeric Action = Suppress

Min = 16
Max = 95
Mean = 49
Weight = ILGW26c

Description	Frequency	W. Frequency	% Weighted
10 - 19	136	112,318	0.5
20 - 29	2,393	2,056,582	9.0
30 - 39	5,720	4,652,978	20.5
40 - 49	6,811	5,508,267	24.3
50 - 59	4,710	4,000,407	17.6
60 - 69	3,538	2,875,475	12.6

**SLID 1994 MICRODATA FREQUENCY COUNTS
INTERNAL PERSON FILE (LGP)**

Theme: 03620 PERSONAL CHARACTERISTICS - Family and household characteristics - Family size and type

AGOFM27c Age of oldest fam.mem. - 1994 Pos. = 823 Type = Numeric Action = Suppress

Min = 16
Max = 95
Mean = 49
Weight = ILGW26c

Description	Frequency	W. Frequency	% Weighted
70 - 79	2,754	2,164,661	9.5
80 - 89	1,138	862,447	3.8
90 - 99	132	112,898	0.5
999 : Not Applicable	522	326,120	1.4

AGOFG27a Age of oldest fam (grp) - 1992 Pos. = 826 Type = Character Action = Keep

Weight = ILGW26c

Description	Frequency	W. Frequency	% Weighted
01 : 0-14	1	493	0.0
02 : 15-19	103	104,194	0.4
03 : 20-24	739	684,058	3.0
04 : 25-34	4,595	3,889,758	17.1
05 : 35-54	13,019	10,556,348	46.5
06 : 55-64	3,873	3,228,758	14.2
07 : 65-69	1,765	1,420,074	6.2
08 : 70-74	1,540	1,166,134	5.1
09 : 75-79	1,139	822,332	3.6
10 : 80 or more	1,080	800,005	3.5

AGOFG27b Age of oldest fam (grp) - 1993 Pos. = 828 Type = Character Action = Keep

Weight = ILGW26c

Description	Frequency	W. Frequency	% Weighted
02 : 15-19	129	95,465	0.4
03 : 20-24	726	654,574	2.8
04 : 25-34	4,377	3,744,864	16.5
05 : 35-54	12,862	10,398,388	45.8
06 : 55-64	3,898	3,300,659	14.5
07 : 65-69	1,728	1,367,098	6.0
08 : 70-74	1,547	1,215,960	5.3
09 : 75-79	1,185	863,247	3.8
10 : 80 or more	1,140	857,447	3.7
99 : Not Applicable	262	174,450	0.7

**SLID 1994 MICRODATA FREQUENCY COUNTS
INTERNAL PERSON FILE (LGP)**

Theme: 03620 PERSONAL CHARACTERISTICS - Family and household characteristics - Family size and type

AGOFG27c Age of oldest fam (grp) - 1994 Pos. = 830 Type = Character Action = Keep

Weight = ILGW26c

Description	Frequency	W. Frequency	% Weighted
02 : 15-19	136	112,318	0.5
03 : 20-24	759	661,637	2.9
04 : 25-34	4,184	3,563,986	15.7
05 : 35-54	12,679	10,194,381	44.9
06 : 55-64	3,870	3,446,583	15.2
07 : 65-69	1,680	1,227,121	5.4
08 : 70-74	1,585	1,336,050	5.8
09 : 75-79	1,169	828,611	3.6
10 : 80 or more	1,270	975,345	4.3
99 : Not Applicable	522	326,120	1.4

N000427a No. family age 00-04 - 1992 Pos. = 832 Type = Numeric Action = Modify

Weight = ILGW26c

Description	Frequency	W. Frequency	% Weighted
0	23,617	19,312,483	85.1
1	3,059	2,431,999	10.7
2	1,072	850,056	3.7
3	96	73,188	0.3
4	10	4,429	0.0

N000427b No. family age 00-04 - 1993 Pos. = 834 Type = Numeric Action = Modify

Weight = ILGW26c

Description	Frequency	W. Frequency	% Weighted
0	23,649	19,384,816	85.5
1	2,835	2,238,544	9.8
2	1,005	805,574	3.5
3	98	66,398	0.2
4	5	2,372	0.0
99 : Not Applicable	262	174,450	0.7

N000427c No. family age 00-04 - 1994 Pos. = 836 Type = Numeric Action = Modify

Weight = ILGW26c

Description	Frequency	W. Frequency	% Weighted
-------------	-----------	--------------	------------

**SLID 1994 MICRODATA FREQUENCY COUNTS
INTERNAL PERSON FILE (LGP)**

Theme: 03620 PERSONAL CHARACTERISTICS - Family and household characteristics - Family size and type

N000427c No. family age 00-04 - 1994 Pos. = 836 Type = Numeric Action = Modify

Weight = ILGW26c

Description	Frequency	W. Frequency	% Weighted
0	23,616	19,349,201	85.3
1	2,665	2,167,281	9.5
2	956	769,213	3.3
3	89	57,780	0.2
4	2	1,575	0.0
5	4	984	0.0
99 : Not Applicable	522	326,120	1.4

N050927a No. family age 05-09 - 1992 Pos. = 838 Type = Numeric Action = Modify

Weight = ILGW26c

Description	Frequency	W. Frequency	% Weighted
0	23,317	19,279,225	85.0
1	3,287	2,427,519	10.7
2	1,134	877,924	3.8
3	113	86,878	0.3
4	3	608	0.0

N050927b No. family age 05-09 - 1993 Pos. = 840 Type = Numeric Action = Modify

Weight = ILGW26c

Description	Frequency	W. Frequency	% Weighted
0	23,269	19,283,747	85.0
1	3,213	2,361,298	10.4
2	1,018	785,377	3.4
3	88	66,344	0.2
4	4	938	0.0
99 : Not Applicable	262	174,450	0.7

N050927c No. family age 05-09 - 1994 Pos. = 842 Type = Numeric Action = Modify

Weight = ILGW26c

Description	Frequency	W. Frequency	% Weighted
0	23,121	19,161,029	84.5
1	3,099	2,324,066	10.2
2	1,013	776,278	3.4

**SLID 1994 MICRODATA FREQUENCY COUNTS
INTERNAL PERSON FILE (LGP)**

Theme: 03620 PERSONAL CHARACTERISTICS - Family and household characteristics - Family size and type

N050927c No. family age 05-09 - 1994 Pos. = 842 Type = Numeric Action = Modify

Weight = ILGW26c

Description	Frequency	W. Frequency	% Weighted
3	94	82,622	0.3
4	5	2,039	0.0
99 : Not Applicable	522	326,120	1.4

N101427a No. family age 10-14 - 1992 Pos. = 844 Type = Numeric Action = Modify

Weight = ILGW26c

Description	Frequency	W. Frequency	% Weighted
0	21,942	18,393,009	81.1
1	4,025	2,976,594	13.1
2	1,640	1,153,872	5.0
3	235	143,827	0.6
4	12	4,852	0.0

N101427b No. family age 10-14 - 1993 Pos. = 846 Type = Numeric Action = Modify

Weight = ILGW26c

Description	Frequency	W. Frequency	% Weighted
0	22,348	18,718,153	82.5
1	3,857	2,877,939	12.6
2	1,235	796,091	3.5
3	144	103,517	0.4
4	8	2,003	0.0
99 : Not Applicable	262	174,450	0.7

N101427c No. family age 10-14 - 1994 Pos. = 848 Type = Numeric Action = Modify

Weight = ILGW26c

Description	Frequency	W. Frequency	% Weighted
0	22,325	18,692,569	82.4
1	3,666	2,751,721	12.1
2	1,194	825,547	3.6
3	136	73,668	0.3
4	11	2,529	0.0
99 : Not Applicable	522	326,120	1.4

**SLID 1994 MICRODATA FREQUENCY COUNTS
INTERNAL PERSON FILE (LGP)**

Theme: 03620 PERSONAL CHARACTERISTICS - Family and household characteristics - Family size and type

N151927a No. family age 15-19 - 1992 Pos. = 850 Type = Numeric Action = Modify

Weight = ILGW26c

Description	Frequency	W. Frequency	% Weighted
0	21,481	17,787,743	78.4
1	4,785	3,698,355	16.3
2	1,499	1,147,065	5.0
3	82	37,448	0.1
4	7	1,544	0.0

N151927b No. family age 15-19 - 1993 Pos. = 852 Type = Numeric Action = Modify

Weight = ILGW26c

Description	Frequency	W. Frequency	% Weighted
0	21,085	17,497,712	77.1
1	4,478	3,496,058	15.4
2	1,890	1,374,462	6.0
3	126	126,443	0.5
4	13	3,028	0.0
99 : Not Applicable	262	174,450	0.7

N151927c No. family age 15-19 - 1994 Pos. = 854 Type = Numeric Action = Modify

Weight = ILGW26c

Description	Frequency	W. Frequency	% Weighted
0	21,214	17,656,132	77.8
1	4,346	3,484,838	15.3
2	1,620	1,081,558	4.7
3	144	121,212	0.5
4	8	2,294	0.0
99 : Not Applicable	522	326,120	1.4

N202427a No. family age 20-24 - 1992 Pos. = 856 Type = Numeric Action = Suppress

Weight = ILGW26c

Description	Frequency	W. Frequency	% Weighted
0	22,751	18,205,539	80.3
1	4,126	3,579,167	15.7
2	909	833,116	3.6
3	62	52,309	0.2

**SLID 1994 MICRODATA FREQUENCY COUNTS
INTERNAL PERSON FILE (LGP)**

Theme: 03620 PERSONAL CHARACTERISTICS - Family and household characteristics - Family size and type

N202427a No. family age 20-24 - 1992 Pos. = 856 Type = Numeric Action = Suppress

Weight = ILGW26c

Description	Frequency	W. Frequency	% Weighted
4	6	2,023	0.0

N202427b No. family age 20-24 - 1993 Pos. = 858 Type = Numeric Action = Suppress

Weight = ILGW26c

Description	Frequency	W. Frequency	% Weighted
0	22,575	18,157,695	80.0
1	4,029	3,424,665	15.1
2	917	864,426	3.8
3	71	50,918	0.2
99 : Not Applicable	262	174,450	0.7

N202427c No. family age 20-24 - 1994 Pos. = 860 Type = Numeric Action = Suppress

Weight = ILGW26c

Description	Frequency	W. Frequency	% Weighted
0	22,290	17,993,973	79.3
1	4,131	3,553,430	15.6
2	864	749,110	3.3
3	40	47,984	0.2
4	7	1,537	0.0
99 : Not Applicable	522	326,120	1.4

N252927a No. family age 25-29 - 1992 Pos. = 862 Type = Numeric Action = Suppress

Weight = ILGW26c

Description	Frequency	W. Frequency	% Weighted
0	23,327	18,849,915	83.1
1	3,477	2,962,892	13.0
2	1,031	853,777	3.7
3	19	5,571	0.0

**SLID 1994 MICRODATA FREQUENCY COUNTS
INTERNAL PERSON FILE (LGP)**

Theme: 03620 PERSONAL CHARACTERISTICS - Family and household characteristics - Family size and type

N252927b No. family age 25-29 - 1993 Pos. = 864 Type = Numeric Action = Suppress

Weight = ILGW26c

Description	Frequency	W. Frequency	% Weighted
0	23,409	18,868,897	83.2
1	3,260	2,849,169	12.5
2	888	763,833	3.3
3	35	15,805	0.0
99 : Not Applicable	262	174,450	0.7

N252927c No. family age 25-29 - 1994 Pos. = 866 Type = Numeric Action = Suppress

Weight = ILGW26c

Description	Frequency	W. Frequency	% Weighted
0	23,304	18,801,580	82.9
1	3,126	2,788,303	12.3
2	864	723,492	3.1
3	29	27,574	0.1
4	9	5,086	0.0
99 : Not Applicable	522	326,120	1.4

N303427a No. family age 30-34 - 1992 Pos. = 868 Type = Numeric Action = Suppress

Weight = ILGW26c

Description	Frequency	W. Frequency	% Weighted
0	22,711	18,372,336	81.0
1	3,800	3,189,207	14.0
2	1,337	1,095,745	4.8
3	6	14,867	0.0

N303427b No. family age 30-34 - 1993 Pos. = 870 Type = Numeric Action = Suppress

Weight = ILGW26c

Description	Frequency	W. Frequency	% Weighted
0	22,644	18,388,464	81.1
1	3,631	3,010,597	13.2
2	1,307	1,092,825	4.8
3	10	5,818	0.0
99 : Not Applicable	262	174,450	0.7

**SLID 1994 MICRODATA FREQUENCY COUNTS
INTERNAL PERSON FILE (LGP)**

Theme: 03620 PERSONAL CHARACTERISTICS - Family and household characteristics - Family size and type

N303427c No. family age 30-34 - 1994 Pos. = 872 Type = Numeric Action = Suppress

Weight = ILGW26c

Description	Frequency	W. Frequency	% Weighted
0	22,677	18,366,701	81.0
1	3,381	2,906,864	12.8
2	1,263	1,049,939	4.6
3	11	22,532	0.1
99 : Not Applicable	522	326,120	1.4

N353927a No. family age 35-39 - 1992 Pos. = 874 Type = Numeric Action = Suppress

Weight = ILGW26c

Description	Frequency	W. Frequency	% Weighted
0	22,234	18,309,766	80.7
1	4,072	3,332,188	14.7
2	1,544	1,029,217	4.5
3	4	984	0.0

N353927b No. family age 35-39 - 1993 Pos. = 876 Type = Numeric Action = Suppress

Weight = ILGW26c

Description	Frequency	W. Frequency	% Weighted
0	22,230	18,300,912	80.7
1	3,881	3,202,716	14.1
2	1,473	990,667	4.3
3	8	3,409	0.0
99 : Not Applicable	262	174,450	0.7

N353927c No. family age 35-39 - 1994 Pos. = 878 Type = Numeric Action = Suppress

Weight = ILGW26c

Description	Frequency	W. Frequency	% Weighted
0	22,071	18,243,789	80.4
1	3,830	3,111,786	13.7
2	1,422	986,754	4.3
3	9	3,705	0.0
99 : Not Applicable	522	326,120	1.4

**SLID 1994 MICRODATA FREQUENCY COUNTS
INTERNAL PERSON FILE (LGP)**

Theme: 03620 PERSONAL CHARACTERISTICS - Family and household characteristics - Family size and type

N404427a No. family age 40-44 - 1992 Pos. = 880 Type = Numeric Action = Suppress

Weight = ILGW26c

Description	Frequency	W. Frequency	% Weighted
0	22,120	18,053,277	79.6
1	4,330	3,499,542	15.4
2	1,404	1,119,337	4.9

N404427b No. family age 40-44 - 1993 Pos. = 882 Type = Numeric Action = Suppress

Weight = ILGW26c

Description	Frequency	W. Frequency	% Weighted
0	22,053	18,060,890	79.6
1	4,134	3,325,452	14.6
2	1,405	1,111,363	4.9
99 : Not Applicable	262	174,450	0.7

N404427c No. family age 40-44 - 1994 Pos. = 884 Type = Numeric Action = Suppress

Weight = ILGW26c

Description	Frequency	W. Frequency	% Weighted
0	22,022	18,134,836	79.9
1	3,921	3,138,683	13.8
2	1,389	1,072,516	4.7
99 : Not Applicable	522	326,120	1.4

N454927a No. family age 45-49 - 1992 Pos. = 886 Type = Numeric Action = Suppress

Weight = ILGW26c

Description	Frequency	W. Frequency	% Weighted
0	22,848	18,691,969	82.4
1	3,703	3,006,362	13.2
2	1,298	970,888	4.2
3	5	2,936	0.0

**SLID 1994 MICRODATA FREQUENCY COUNTS
INTERNAL PERSON FILE (LGP)**

Theme: 03620 PERSONAL CHARACTERISTICS - Family and household characteristics - Family size and type

N454927b No. family age 45-49 - 1993 Pos. = 888 Type = Numeric Action = Suppress

Weight = ILGW26c

Description	Frequency	W. Frequency	% Weighted
0	22,450	18,426,096	81.2
1	3,797	3,079,665	13.5
2	1,345	991,943	4.3
99 : Not Applicable	262	174,450	0.7

N454927c No. family age 45-49 - 1994 Pos. = 890 Type = Numeric Action = Suppress

Weight = ILGW26c

Description	Frequency	W. Frequency	% Weighted
0	22,106	18,171,119	80.1
1	3,821	3,152,002	13.9
2	1,399	1,021,987	4.5
3	6	926	0.0
99 : Not Applicable	522	326,120	1.4

N505427a No. family age 50-54 - 1992 Pos. = 892 Type = Numeric Action = Suppress

Weight = ILGW26c

Description	Frequency	W. Frequency	% Weighted
0	24,002	19,427,190	85.6
1	3,024	2,425,636	10.7
2	828	819,329	3.6

N505427b No. family age 50-54 - 1993 Pos. = 894 Type = Numeric Action = Suppress

Weight = ILGW26c

Description	Frequency	W. Frequency	% Weighted
0	23,664	19,113,702	84.3
1	3,064	2,581,125	11.3
2	864	802,878	3.5
99 : Not Applicable	262	174,450	0.7

**SLID 1994 MICRODATA FREQUENCY COUNTS
INTERNAL PERSON FILE (LGP)**

Theme: 03620 PERSONAL CHARACTERISTICS - Family and household characteristics - Family size and type

N505427c No. family age 50-54 - 1994 Pos. = 896 Type = Numeric Action = Suppress

Weight = ILGW26c

Description	Frequency	W. Frequency	% Weighted
0	23,396	18,948,205	83.5
1	3,080	2,683,342	11.8
2	851	712,106	3.1
3	5	2,381	0.0
99 : Not Applicable	522	326,120	1.4

N555927a No. family age 55-59 - 1992 Pos. = 898 Type = Numeric Action = Suppress

Weight = ILGW26c

Description	Frequency	W. Frequency	% Weighted
0	24,908	20,212,340	89.1
1	2,389	2,016,641	8.8
2	557	443,175	1.9

N555927b No. family age 55-59 - 1993 Pos. = 900 Type = Numeric Action = Suppress

Weight = ILGW26c

Description	Frequency	W. Frequency	% Weighted
0	24,631	19,989,605	88.1
1	2,413	2,060,129	9.0
2	548	447,971	1.9
99 : Not Applicable	262	174,450	0.7

N555927c No. family age 55-59 - 1994 Pos. = 902 Type = Numeric Action = Suppress

Weight = ILGW26c

Description	Frequency	W. Frequency	% Weighted
0	24,382	19,840,360	87.5
1	2,388	2,016,778	8.9
2	561	488,389	2.1
3	1	508	0.0
99 : Not Applicable	522	326,120	1.4

**SLID 1994 MICRODATA FREQUENCY COUNTS
INTERNAL PERSON FILE (LGP)**

Theme: 03620 PERSONAL CHARACTERISTICS - Family and household characteristics - Family size and type

N606427a No. family age 60-64 - 1992 Pos. = 904 Type = Numeric Action = Suppress

Weight = ILGW26c

Description	Frequency	W. Frequency	% Weighted
0	25,124	20,496,959	90.4
1	2,183	1,746,049	7.7
2	540	414,855	1.8
3	7	14,291	0.0

N606427b No. family age 60-64 - 1993 Pos. = 906 Type = Numeric Action = Suppress

Weight = ILGW26c

Description	Frequency	W. Frequency	% Weighted
0	24,900	20,356,334	89.7
1	2,147	1,720,172	7.5
2	542	419,771	1.8
3	3	1,427	0.0
99 : Not Applicable	262	174,450	0.7

N606427c No. family age 60-64 - 1994 Pos. = 908 Type = Numeric Action = Suppress

Weight = ILGW26c

Description	Frequency	W. Frequency	% Weighted
0	24,682	20,077,181	88.5
1	2,096	1,827,111	8.0
2	551	440,315	1.9
3	3	1,427	0.0
99 : Not Applicable	522	326,120	1.4

N656927a No. family age 65-69 - 1992 Pos. = 910 Type = Numeric Action = Suppress

Weight = ILGW26c

Description	Frequency	W. Frequency	% Weighted
0	25,404	20,693,073	91.2
1	1,956	1,598,277	7.0
2	490	379,337	1.6
3	4	1,468	0.0

**SLID 1994 MICRODATA FREQUENCY COUNTS
INTERNAL PERSON FILE (LGP)**

Theme: 03620 PERSONAL CHARACTERISTICS - Family and household characteristics - Family size and type

N656927b No. family age 65-69 - 1993 Pos. = 912 Type = Numeric Action = Suppress

Weight = ILGW26c

Description	Frequency	W. Frequency	% Weighted
0	25,221	20,562,524	90.7
1	1,898	1,592,330	7.0
2	473	342,851	1.5
99 : Not Applicable	262	174,450	0.7

N656927c No. family age 65-69 - 1994 Pos. = 914 Type = Numeric Action = Suppress

Weight = ILGW26c

Description	Frequency	W. Frequency	% Weighted
0	24,984	20,557,084	90.6
1	1,973	1,527,343	6.7
2	375	261,608	1.1
99 : Not Applicable	522	326,120	1.4

N707427a No. family age 70-74 - 1992 Pos. = 916 Type = Numeric Action = Suppress

Weight = ILGW26c

Description	Frequency	W. Frequency	% Weighted
0	25,945	21,248,962	93.7
1	1,628	1,185,460	5.2
2	281	237,733	1.0

N707427b No. family age 70-74 - 1993 Pos. = 918 Type = Numeric Action = Suppress

Weight = ILGW26c

Description	Frequency	W. Frequency	% Weighted
0	25,608	20,957,981	92.4
1	1,659	1,295,388	5.7
2	325	244,336	1.0
99 : Not Applicable	262	174,450	0.7

**SLID 1994 MICRODATA FREQUENCY COUNTS
INTERNAL PERSON FILE (LGP)**

Theme: 03620 PERSONAL CHARACTERISTICS - Family and household characteristics - Family size and type

N707427c No. family age 70-74 - 1994 Pos. = 920 Type = Numeric Action = Suppress

Weight = ILGW26c

Description	Frequency	W. Frequency	% Weighted
0	25,294	20,644,904	91.0
1	1,715	1,435,279	6.3
2	323	265,853	1.1
99 : Not Applicable	522	326,120	1.4

N757927a No. family age 75-79 - 1992 Pos. = 922 Type = Numeric Action = Suppress

Weight = ILGW26c

Description	Frequency	W. Frequency	% Weighted
0	26,525	21,733,932	95.8
1	1,151	826,503	3.6
2	175	110,308	0.4
3	3	1,412	0.0

N757927b No. family age 75-79 - 1993 Pos. = 924 Type = Numeric Action = Suppress

Weight = ILGW26c

Description	Frequency	W. Frequency	% Weighted
0	26,210	21,496,393	94.8
1	1,229	903,833	3.9
2	150	96,068	0.4
3	3	1,412	0.0
99 : Not Applicable	262	174,450	0.7

N757927c No. family age 75-79 - 1994 Pos. = 926 Type = Numeric Action = Suppress

Weight = ILGW26c

Description	Frequency	W. Frequency	% Weighted
0	25,936	21,372,770	94.2
1	1,262	892,222	3.9
2	134	81,044	0.3
99 : Not Applicable	522	326,120	1.4

**SLID 1994 MICRODATA FREQUENCY COUNTS
INTERNAL PERSON FILE (LGP)**

Theme: 03620 PERSONAL CHARACTERISTICS - Family and household characteristics - Family size and type

N808427a No. family age 80-84 - 1992 Pos. = 928 Type = Numeric Action = Suppress

Weight = ILGW26c

Description	Frequency	W. Frequency	% Weighted
0	27,103	22,112,971	97.5
1	691	506,013	2.2
2	60	53,172	0.2

N808427b No. family age 80-84 - 1993 Pos. = 930 Type = Numeric Action = Suppress

Weight = ILGW26c

Description	Frequency	W. Frequency	% Weighted
0	26,815	21,888,187	96.5
1	699	539,518	2.3
2	78	70,000	0.3
99 : Not Applicable	262	174,450	0.7

N808427c No. family age 80-84 - 1994 Pos. = 932 Type = Numeric Action = Suppress

Weight = ILGW26c

Description	Frequency	W. Frequency	% Weighted
0	26,464	21,637,594	95.4
1	781	621,276	2.7
2	87	87,165	0.3
99 : Not Applicable	522	326,120	1.4

N85AP27a No. family age 85 and up - 1992 Pos. = 934 Type = Numeric Action = Suppress

Weight = ILGW26c

Description	Frequency	W. Frequency	% Weighted
0	27,459	22,388,498	98.7
1	361	264,671	1.1
2	34	18,986	0.0

N85AP27b No. family age 85 and up - 1993 Pos. = 936 Type = Numeric Action = Suppress

Weight = ILGW26c

Description	Frequency	W. Frequency	% Weighted
-------------	-----------	--------------	------------

**SLID 1994 MICRODATA FREQUENCY COUNTS
INTERNAL PERSON FILE (LGP)**

Theme: 03620 PERSONAL CHARACTERISTICS - Family and household characteristics - Family size and type

N85AP27b No. family age 85 and up - 1993 Pos. = 936 Type = Numeric Action = Suppress

Weight = ILGW26c

Description	Frequency	W. Frequency	% Weighted
0	27,155	22,203,014	97.9
1	399	269,745	1.1
2	38	24,946	0.1
99 : Not Applicable	262	174,450	0.7

N85AP27c No. family age 85 and up - 1994 Pos. = 938 Type = Numeric Action = Suppress

Weight = ILGW26c

Description	Frequency	W. Frequency	% Weighted
0	26,849	22,027,345	97.1
1	438	290,001	1.2
2	45	28,690	0.1
99 : Not Applicable	522	326,120	1.4

**SLID 1994 MICRODATA FREQUENCY COUNTS
INTERNAL PERSON FILE (LGP)**

Theme: 03640 PERSONAL CHARACTERISTICS - Family and household characteristics - Income sources

WGSAL27b EF-Wages and salaries - 1993

Pos. = 940 Type = Numeric

Action = Modify

Format = \$99,999,999

Min = 9

Max = 686,171

Mean = 47,409

Weight = ILGW26c

Description	Frequency	W. Frequency	% Weighted
0	5,920	4,495,447	19.8
1 - 9,999	2,746	2,005,904	8.8
10,000 - 19,999	2,467	1,740,550	7.6
20,000 - 29,999	2,805	2,197,646	9.6
30,000 - 39,999	2,648	2,174,115	9.5
40,000 - 49,999	2,668	2,091,202	9.2
50,000 - 59,999	2,397	1,960,835	8.6
60,000 - 69,999	1,780	1,547,854	6.8
70,000 - 79,999	1,256	1,086,006	4.7
80,000 - 89,999	896	835,755	3.6
90,000 - 99,999	556	576,141	2.5
100,000 - 109,999	370	336,887	1.4
110,000 - 119,999	242	231,058	1.0
120,000 - 129,999	152	182,850	0.8
130,000 - 139,999	86	92,593	0.4
140,000 - 149,999	49	109,659	0.4
150,000 - 159,999	40	38,745	0.1
160,000 - 169,999	30	61,419	0.2
170,000 - 179,999	20	30,395	0.1
180,000 - 189,999	21	25,365	0.1
190,000 - 199,999	5	6,526	0.0
200,000 - 209,999	6	11,869	0.0
210,000 - 219,999	2	1,156	0.0
220,000 - 229,999	3	3,728	0.0
240,000 - 249,999	4	4,108	0.0
250,000 - 259,999	2	668	0.0
280,000 - 289,999	5	16,642	0.0
330,000 - 339,999	1	1,039	0.0
340,000 - 349,999	2	162	0.0
540,000 - 549,999	4	2,067	0.0
680,000 - 689,999	4	487	0.0
9999997 : Don't Know	405	628,813	2.7
9999999 : Not Applicable	262	174,450	0.7

**SLID 1994 MICRODATA FREQUENCY COUNTS
INTERNAL PERSON FILE (LGP)**

Theme: 03640 PERSONAL CHARACTERISTICS - Family and household characteristics - Income sources

WGSAL27c EF-Wages and salaries - 1994

Pos. = 948 Type = Numeric

Action = Modify

Format = \$99,999,999

Min = 1

Max = 616,408

Mean = 48,218

Weight = ILGW26c

Description	Frequency	W. Frequency	% Weighted
0	6,265	4,887,558	21.5
1 - 9,999	2,572	1,817,590	8.0
10,000 - 19,999	2,500	1,873,082	8.2
20,000 - 29,999	2,629	2,035,319	8.9
30,000 - 39,999	2,580	2,218,046	9.7
40,000 - 49,999	2,640	2,165,508	9.5
50,000 - 59,999	2,348	1,990,277	8.7
60,000 - 69,999	1,883	1,620,134	7.1
70,000 - 79,999	1,242	1,048,326	4.6
80,000 - 89,999	955	848,465	3.7
90,000 - 99,999	619	691,984	3.0
100,000 - 109,999	377	359,283	1.5
110,000 - 119,999	244	216,209	0.9
120,000 - 129,999	130	149,896	0.6
130,000 - 139,999	130	146,404	0.6
140,000 - 149,999	63	67,940	0.3
150,000 - 159,999	42	56,563	0.2
160,000 - 169,999	37	61,934	0.2
170,000 - 179,999	12	8,468	0.0
180,000 - 189,999	7	5,656	0.0
190,000 - 199,999	6	5,902	0.0
200,000 - 209,999	13	20,845	0.0
210,000 - 219,999	4	1,011	0.0
220,000 - 229,999	2	689	0.0
230,000 - 239,999	8	7,932	0.0
240,000 - 249,999	3	18,408	0.0
250,000 - 259,999	3	3,154	0.0
320,000 - 329,999	3	2,432	0.0
370,000 - 379,999	4	2,067	0.0
390,000 - 399,999	1	3,497	0.0
410,000 - 419,999	2	6,906	0.0
610,000 - 619,999	4	487	0.0
9999997 : Don't Know	4	4,048	0.0
9999999 : Not Applicable	522	326,120	1.4

**SLID 1994 MICRODATA FREQUENCY COUNTS
INTERNAL PERSON FILE (LGP)**

Theme: 03640 PERSONAL CHARACTERISTICS - Family and household characteristics - Income sources

**FMSE27b EF-Farm self-employment - 1993 Pos. = 956 Type = Numeric Action = Modify
Format = \$s9,999,999**

Min = -31,786
Max = 237,912
Mean = 9,858
Weight = ILGW26c

Description	Frequency	W. Frequency	% Weighted
< 0	521	256,699	1.1
0	25,663	21,151,449	93.2
1 - 9,999	460	221,821	0.9
10,000 - 19,999	208	93,057	0.4
20,000 - 29,999	130	51,763	0.2
30,000 - 39,999	84	32,242	0.1
40,000 - 49,999	37	22,788	0.1
50,000 - 59,999	34	15,112	0.0
60,000 - 69,999	11	6,437	0.0
70,000 - 79,999	8	3,617	0.0
80,000 - 89,999	2	301	0.0
90,000 - 99,999	12	4,921	0.0
100,000 - 109,999	10	5,526	0.0
110,000 - 119,999	2	394	0.0
130,000 - 139,999	3	2,267	0.0
230,000 - 239,999	2	490	0.0
99999997 : Don't Know	405	628,813	2.7
99999999 : Not Applicable	262	174,450	0.7

**FMSE27c EF-Farm self-employment - 1994 Pos. = 964 Type = Numeric Action = Modify
Format = \$s9,999,999**

Min = -56,468
Max = 237,912
Mean = 9,018
Weight = ILGW26c

Description	Frequency	W. Frequency	% Weighted
< 0	523	259,405	1.1
0	25,825	21,629,180	95.4
1 - 9,999	426	207,229	0.9
10,000 - 19,999	255	119,311	0.5
20,000 - 29,999	108	43,777	0.1
30,000 - 39,999	59	25,905	0.1
40,000 - 49,999	59	22,949	0.1
50,000 - 59,999	28	14,486	0.0
60,000 - 69,999	11	4,772	0.0
70,000 - 79,999	12	5,214	0.0

**SLID 1994 MICRODATA FREQUENCY COUNTS
INTERNAL PERSON FILE (LGP)**

Theme: 03640 PERSONAL CHARACTERISTICS - Family and household characteristics - Income sources

FMSE27c EF-Farm self-employment - 1994 **Pos. = 964 Type = Numeric** **Action = Modify**
Format = \$s9,999,999

Min = -56,468
Max = 237,912
Mean = 9,018
Weight = ILGW26c

Description	Frequency	W. Frequency	% Weighted
80,000 - 89,999	4	660	0.0
90,000 - 99,999	3	1,057	0.0
100,000 - 109,999	8	4,978	0.0
130,000 - 139,999	3	2,267	0.0
170,000 - 179,999	2	301	0.0
230,000 - 239,999	2	490	0.0
9999997 : Don't Know	4	4,048	0.0
9999999 : Not Applicable	522	326,120	1.4

NFMSE27b EF-Non-farm self-empl - 1993 **Pos. = 972 Type = Numeric** **Action = Modify**
Format = \$s9,999,999

Min = -99,570
Max = 700,000
Mean = 16,194
Weight = ILGW26c

Description	Frequency	W. Frequency	% Weighted
< 0	815	619,835	2.7
0	22,901	18,348,272	80.9
1 - 9,999	1,955	1,502,822	6.6
10,000 - 19,999	626	599,630	2.6
20,000 - 29,999	323	287,944	1.2
30,000 - 39,999	158	118,843	0.5
40,000 - 49,999	125	124,616	0.5
50,000 - 59,999	68	49,983	0.2
60,000 - 69,999	53	57,447	0.2
70,000 - 79,999	34	18,875	0.0
80,000 - 89,999	27	18,645	0.0
90,000 - 99,999	18	15,930	0.0
100,000 - 109,999	15	10,738	0.0
110,000 - 119,999	16	25,369	0.1
120,000 - 129,999	5	2,815	0.0
130,000 - 139,999	4	2,605	0.0
140,000 - 149,999	5	3,163	0.0
150,000 - 159,999	2	557	0.0
160,000 - 169,999	5	7,037	0.0
170,000 - 179,999	4	2,026	0.0

**SLID 1994 MICRODATA FREQUENCY COUNTS
INTERNAL PERSON FILE (LGP)**

Theme: 03640 PERSONAL CHARACTERISTICS - Family and household characteristics - Income sources

NFMSE27b EF-Non-farm self-empl - 1993

Pos. = 972 Type = Numeric

Action = Modify

Format = \$s9,999,999

Min = -99,570

Max = 700,000

Mean = 16,194

Weight = ILGW26c

Description	Frequency	W. Frequency	% Weighted
180,000 - 189,999	2	789	0.0
190,000 - 199,999	4	1,324	0.0
200,000 - 209,999	2	12,042	0.0
220,000 - 229,999	3	5,888	0.0
240,000 - 249,999	4	14,675	0.0
250,000 - 259,999	5	12,242	0.0
290,000 - 299,999	4	2,079	0.0
700,000 - 709,999	4	2,687	0.0
99999997 : Don't Know	405	628,813	2.7
99999999 : Not Applicable	262	174,450	0.7

NFMSE27c EF-Non-farm self-empl - 1994

Pos. = 980 Type = Numeric

Action = Modify

Format = \$s9,999,999

Min = -88,104

Max = 700,000

Mean = 15,709

Weight = ILGW26c

Description	Frequency	W. Frequency	% Weighted
< 0	856	674,024	2.9
0	23,248	19,003,159	83.8
1 - 9,999	1,780	1,351,889	5.9
10,000 - 19,999	656	580,510	2.5
20,000 - 29,999	284	256,812	1.1
30,000 - 39,999	169	158,263	0.7
40,000 - 49,999	83	59,306	0.2
50,000 - 59,999	45	43,578	0.1
60,000 - 69,999	36	36,645	0.1
70,000 - 79,999	39	43,906	0.1
80,000 - 89,999	23	15,502	0.0
90,000 - 99,999	26	19,969	0.0
100,000 - 109,999	7	3,030	0.0
110,000 - 119,999	11	15,429	0.0
120,000 - 129,999	7	4,199	0.0
130,000 - 139,999	14	9,383	0.0
150,000 - 159,999	10	19,750	0.0
160,000 - 169,999	7	3,844	0.0

**SLID 1994 MICRODATA FREQUENCY COUNTS
INTERNAL PERSON FILE (LGP)**

Theme: 03640 PERSONAL CHARACTERISTICS - Family and household characteristics - Income sources

NFMSE27c EF-Non-farm self-empl - 1994

**Pos. = 980 Type = Numeric Action = Modify
Format = \$s9,999,999**

Min = -88,104
Max = 700,000
Mean = 15,709
Weight = ILGW26c

Description	Frequency	W. Frequency	% Weighted
180,000 - 189,999	2	1,336	0.0
190,000 - 199,999	2	12,042	0.0
200,000 - 209,999	5	7,898	0.0
210,000 - 219,999	4	8,671	0.0
220,000 - 229,999	2	768	0.0
230,000 - 239,999	2	735	0.0
240,000 - 249,999	4	7,023	0.0
260,000 - 269,999	2	1,616	0.0
700,000 - 709,999	4	2,687	0.0
9999997 : Don't Know	4	4,048	0.0
9999999 : Not Applicable	522	326,120	1.4

EARNG27b EF-Total earnings - 1993

**Pos. = 988 Type = Numeric Action = Modify
Format = \$s9,999,999**

Min = -30,379
Max = 770,300
Mean = 49,071
Weight = ILGW26c

Description	Frequency	W. Frequency	% Weighted
< 0	232	123,410	0.5
0	4,853	3,777,940	16.6
1 - 9,999	2,541	1,904,127	8.4
10,000 - 19,999	2,498	1,811,511	7.9
20,000 - 29,999	2,878	2,139,630	9.4
30,000 - 39,999	2,849	2,250,082	9.9
40,000 - 49,999	2,775	2,173,958	9.5
50,000 - 59,999	2,525	2,029,187	8.9
60,000 - 69,999	1,871	1,616,458	7.1
70,000 - 79,999	1,393	1,237,356	5.4
80,000 - 89,999	908	827,072	3.6
90,000 - 99,999	624	596,977	2.6
100,000 - 109,999	394	384,262	1.6
110,000 - 119,999	283	272,654	1.2
120,000 - 129,999	190	210,926	0.9
130,000 - 139,999	95	86,572	0.3
140,000 - 149,999	72	139,039	0.6

**SLID 1994 MICRODATA FREQUENCY COUNTS
INTERNAL PERSON FILE (LGP)**

Theme: 03640 PERSONAL CHARACTERISTICS - Family and household characteristics - Income sources

EARNG27b EF-Total earnings - 1993

**Pos. = 988 Type = Numeric Action = Modify
Format = \$s9,999,999**

Min = -30,379
Max = 770,300
Mean = 49,071
Weight = ILGW26c

Description	Frequency	W. Frequency	% Weighted
150,000 - 159,999	46	60,645	0.2
160,000 - 169,999	33	56,292	0.2
170,000 - 179,999	27	28,711	0.1
180,000 - 189,999	23	26,396	0.1
190,000 - 199,999	10	16,050	0.0
200,000 - 209,999	9	11,530	0.0
210,000 - 219,999	2	768	0.0
220,000 - 229,999	3	3,728	0.0
240,000 - 249,999	8	11,158	0.0
250,000 - 259,999	7	7,195	0.0
270,000 - 279,999	10	37,553	0.1
280,000 - 289,999	3	14,133	0.0
290,000 - 299,999	2	463	0.0
300,000 - 309,999	2	735	0.0
310,000 - 319,999	4	3,404	0.0
320,000 - 329,999	2	162	0.0
330,000 - 339,999	1	1,039	0.0
370,000 - 379,999	2	2,508	0.0
440,000 - 449,999	4	2,067	0.0
680,000 - 689,999	4	487	0.0
770,000 - 779,999	4	2,687	0.0
99999997 : Don't Know	405	628,813	2.7
99999999 : Not Applicable	262	174,450	0.7

EARNG27c EF-Total earnings - 1994

**Pos. = 996 Type = Numeric Action = Modify
Format = \$s9,999,999**

Min = -59,039
Max = 771,767
Mean = 49,471
Weight = ILGW26c

Description	Frequency	W. Frequency	% Weighted
< 0	251	159,133	0.7
0	5,186	4,140,693	18.2
1 - 9,999	2,465	1,852,981	8.1
10,000 - 19,999	2,589	1,921,664	8.4
20,000 - 29,999	2,638	1,956,029	8.6

**SLID 1994 MICRODATA FREQUENCY COUNTS
INTERNAL PERSON FILE (LGP)**

Theme: 03640 PERSONAL CHARACTERISTICS - Family and household characteristics - Income sources

EARNG27c EF-Total earnings - 1994

Pos. = 996 Type = Numeric Action = Modify

Format = \$s9,999,999

Min = -59,039

Max = 771,767

Mean = 49,471

Weight = ILGW26c

Description	Frequency	W. Frequency	% Weighted
30,000 - 39,999	2,729	2,198,965	9.7
40,000 - 49,999	2,740	2,239,671	9.8
50,000 - 59,999	2,446	2,089,453	9.2
60,000 - 69,999	1,985	1,697,043	7.4
70,000 - 79,999	1,340	1,134,124	5.0
80,000 - 89,999	1,016	883,826	3.9
90,000 - 99,999	650	687,388	3.0
100,000 - 109,999	413	396,090	1.7
110,000 - 119,999	251	241,537	1.0
120,000 - 129,999	182	204,734	0.9
130,000 - 139,999	151	148,482	0.6
140,000 - 149,999	58	67,297	0.3
150,000 - 159,999	53	73,949	0.3
160,000 - 169,999	49	74,949	0.3
170,000 - 179,999	24	17,422	0.0
180,000 - 189,999	12	18,499	0.0
190,000 - 199,999	14	19,127	0.0
200,000 - 209,999	15	21,229	0.0
210,000 - 219,999	6	3,026	0.0
220,000 - 229,999	6	13,287	0.0
230,000 - 239,999	5	3,046	0.0
240,000 - 249,999	12	23,286	0.1
250,000 - 259,999	3	5,888	0.0
260,000 - 269,999	4	9,257	0.0
270,000 - 279,999	2	735	0.0
280,000 - 289,999	2	8,115	0.0
290,000 - 299,999	7	8,142	0.0
310,000 - 319,999	2	1,788	0.0
320,000 - 329,999	3	2,432	0.0
370,000 - 379,999	4	2,067	0.0
390,000 - 399,999	1	3,497	0.0
410,000 - 419,999	2	6,906	0.0
610,000 - 619,999	4	487	0.0
770,000 - 779,999	4	2,687	0.0
9999997 : Don't Know	8	7,085	0.0
9999999 : Not Applicable	522	326,120	1.4

**SLID 1994 MICRODATA FREQUENCY COUNTS
INTERNAL PERSON FILE (LGP)**

Theme: 03640 PERSONAL CHARACTERISTICS - Family and household characteristics - Income sources

**INVA27b EF-Investment income - 1993 Pos. = 1004 Type = Numeric Action = Modify
Format = \$s9,999,999**

Min = -67,892

Max = 337,915

Mean = 3,867

Weight = ILGW26c

Description	Frequency	W. Frequency	% Weighted
< 0	544	552,566	2.4
0	13,246	10,519,068	46.4
1 - 999	7,363	5,787,976	25.5
1,000 - 1,999	1,707	1,354,643	5.9
2,000 - 2,999	838	683,082	3.0
3,000 - 3,999	625	536,181	2.3
4,000 - 4,999	417	301,675	1.3
5,000 - 5,999	292	202,734	0.8
6,000 - 6,999	274	222,515	0.9
7,000 - 7,999	249	192,281	0.8
8,000 - 8,999	159	130,691	0.5
9,000 - 9,999	137	118,809	0.5
10,000 - 10,999	113	109,349	0.4
11,000 - 11,999	113	103,316	0.4
12,000 - 12,999	98	84,676	0.3
13,000 - 13,999	87	93,956	0.4
14,000 - 14,999	71	55,138	0.2
15,000 - 15,999	51	29,077	0.1
16,000 - 16,999	73	50,611	0.2
17,000 - 17,999	71	57,728	0.2
18,000 - 18,999	40	24,635	0.1
19,000 - 19,999	50	68,112	0.3
20,000 - 20,999	42	50,523	0.2
21,000 - 21,999	11	12,168	0.0
22,000 - 22,999	30	32,990	0.1
23,000 - 23,999	23	28,351	0.1
24,000 - 24,999	32	39,982	0.1
25,000 - 25,999	34	34,994	0.1
26,000 - 26,999	26	21,066	0.0
27,000 - 27,999	14	10,268	0.0
28,000 - 28,999	19	20,245	0.0
29,000 - 29,999	26	44,640	0.2
30,000 - 30,999	44	40,518	0.1
31,000 - 31,999	22	20,284	0.0
32,000 - 32,999	10	7,372	0.0
33,000 - 33,999	9	4,138	0.0
34,000 - 34,999	15	8,760	0.0
35,000 - 35,999	9	17,654	0.0

**SLID 1994 MICRODATA FREQUENCY COUNTS
INTERNAL PERSON FILE (LGP)**

Theme: 03640 PERSONAL CHARACTERISTICS - Family and household characteristics - Income sources

**INVA27b EF-Investment income - 1993 Pos. = 1004 Type = Numeric Action = Modify
Format = \$s9,999,999**

Min = -67,892

Max = 337,915

Mean = 3,867

Weight = ILGW26c

Description	Frequency	W. Frequency	% Weighted
36,000 - 36,999	9	20,920	0.0
37,000 - 37,999	18	7,996	0.0
38,000 - 38,999	8	9,552	0.0
39,000 - 39,999	14	12,711	0.0
40,000 - 40,999	5	11,584	0.0
41,000 - 41,999	2	950	0.0
42,000 - 42,999	1	231	0.0
43,000 - 43,999	11	5,846	0.0
45,000 - 45,999	9	9,048	0.0
46,000 - 46,999	6	2,484	0.0
47,000 - 47,999	2	6,667	0.0
48,000 - 48,999	5	5,429	0.0
49,000 - 49,999	2	924	0.0
50,000 - 50,999	6	9,736	0.0
51,000 - 51,999	2	631	0.0
52,000 - 52,999	4	4,108	0.0
53,000 - 53,999	8	8,927	0.0
55,000 - 55,999	2	2,668	0.0
56,000 - 56,999	3	2,577	0.0
57,000 - 57,999	4	2,656	0.0
58,000 - 58,999	5	7,030	0.0
60,000 - 60,999	11	17,823	0.0
61,000 - 61,999	3	879	0.0
62,000 - 62,999	2	1,001	0.0
64,000 - 64,999	2	1,341	0.0
65,000 - 65,999	2	162	0.0
67,000 - 67,999	6	2,519	0.0
68,000 - 68,999	5	1,778	0.0
69,000 - 69,999	5	3,646	0.0
77,000 - 77,999	8	1,396	0.0
79,000 - 79,999	2	402	0.0
83,000 - 83,999	2	1,334	0.0
87,000 - 87,999	2	3,398	0.0
100,000 +	27	27,729	0.1
99999997 : Don't Know	405	628,813	2.7
99999999 : Not Applicable	262	174,450	0.7

**SLID 1994 MICRODATA FREQUENCY COUNTS
INTERNAL PERSON FILE (LGP)**

Theme: 03640 PERSONAL CHARACTERISTICS - Family and household characteristics - Income sources

**INVA27c EF-Investment income - 1994 Pos. = 1012 Type = Numeric Action = Modify
Format = \$s9,999,999**

Min = -88,553

Max = 292,821

Mean = 3,864

Weight = ILGW26c

Description	Frequency	W. Frequency	% Weighted
< 0	529	559,467	2.4
0	14,317	11,687,358	51.5
1 - 999	6,937	5,441,913	24.0
1,000 - 1,999	1,475	1,188,367	5.2
2,000 - 2,999	805	680,972	3.0
3,000 - 3,999	582	470,085	2.0
4,000 - 4,999	389	268,686	1.1
5,000 - 5,999	325	245,958	1.0
6,000 - 6,999	269	222,550	0.9
7,000 - 7,999	183	154,829	0.6
8,000 - 8,999	149	117,366	0.5
9,000 - 9,999	152	124,270	0.5
10,000 - 10,999	90	96,731	0.4
11,000 - 11,999	100	91,917	0.4
12,000 - 12,999	98	65,680	0.2
13,000 - 13,999	55	64,663	0.2
14,000 - 14,999	69	72,443	0.3
15,000 - 15,999	68	65,962	0.2
16,000 - 16,999	79	96,542	0.4
17,000 - 17,999	55	53,710	0.2
18,000 - 18,999	39	23,557	0.1
19,000 - 19,999	35	23,856	0.1
20,000 - 20,999	33	32,960	0.1
21,000 - 21,999	44	45,149	0.2
22,000 - 22,999	21	19,501	0.0
23,000 - 23,999	13	8,129	0.0
24,000 - 24,999	31	41,341	0.1
25,000 - 25,999	34	28,824	0.1
26,000 - 26,999	19	9,974	0.0
27,000 - 27,999	21	18,580	0.0
28,000 - 28,999	18	19,333	0.0
29,000 - 29,999	17	28,135	0.1
30,000 - 30,999	32	33,831	0.1
31,000 - 31,999	15	15,081	0.0
32,000 - 32,999	12	12,258	0.0
33,000 - 33,999	10	6,468	0.0
34,000 - 34,999	6	15,209	0.0
35,000 - 35,999	15	21,802	0.1

**SLID 1994 MICRODATA FREQUENCY COUNTS
INTERNAL PERSON FILE (LGP)**

Theme: 03640 PERSONAL CHARACTERISTICS - Family and household characteristics - Income sources

**INVA27c EF-Investment income - 1994 Pos. = 1012 Type = Numeric Action = Modify
Format = \$s9,999,999**

Min = -88,553

Max = 292,821

Mean = 3,864

Weight = ILGW26c

Description	Frequency	W. Frequency	% Weighted
36,000 - 36,999	9	6,385	0.0
37,000 - 37,999	10	9,482	0.0
38,000 - 38,999	17	22,944	0.1
39,000 - 39,999	5	4,136	0.0
40,000 - 40,999	4	3,356	0.0
41,000 - 41,999	2	519	0.0
42,000 - 42,999	8	4,956	0.0
43,000 - 43,999	10	9,208	0.0
45,000 - 45,999	7	12,381	0.0
46,000 - 46,999	2	1,475	0.0
47,000 - 47,999	1	520	0.0
48,000 - 48,999	4	2,374	0.0
49,000 - 49,999	2	308	0.0
50,000 - 50,999	6	3,536	0.0
51,000 - 51,999	6	1,119	0.0
53,000 - 53,999	4	908	0.0
54,000 - 54,999	2	924	0.0
55,000 - 55,999	6	11,391	0.0
56,000 - 56,999	2	573	0.0
57,000 - 57,999	2	2,668	0.0
60,000 - 60,999	6	3,413	0.0
61,000 - 61,999	4	4,108	0.0
62,000 - 62,999	5	8,167	0.0
63,000 - 63,999	2	6,552	0.0
65,000 - 65,999	4	1,738	0.0
68,000 - 68,999	2	2,692	0.0
69,000 - 69,999	7	5,133	0.0
70,000 - 70,999	4	2,765	0.0
71,000 - 71,999	3	1,287	0.0
72,000 - 72,999	2	162	0.0
74,000 - 74,999	3	1,383	0.0
80,000 - 80,999	4	2,317	0.0
87,000 - 87,999	4	2,818	0.0
90,000 - 90,999	1	541	0.0
91,000 - 91,999	1	1,961	0.0
92,000 - 92,999	1	331	0.0
93,000 - 93,999	2	2,401	0.0
99,000 - 99,999	2	465	0.0

**SLID 1994 MICRODATA FREQUENCY COUNTS
INTERNAL PERSON FILE (LGP)**

Theme: 03640 PERSONAL CHARACTERISTICS - Family and household characteristics - Income sources

INVA27c EF-Investment income - 1994

Pos. = 1012 Type = Numeric

Action = Modify

Format = \$s9,999,999

Min = -88,553

Max = 292,821

Mean = 3,864

Weight = ILGW26c

Description	Frequency	W. Frequency	% Weighted
100,000 +	21	21,096	0.0
99999997 : Don't Know	4	4,048	0.0
99999999 : Not Applicable	522	326,120	1.4

INVT27b EF-Taxable investment inc - 1993

Pos. = 1020 Type = Numeric

Action = Modify

Format = \$s9,999,999

Min = -66,508

Max = 345,798

Mean = 4,110

Weight = ILGW26c

Description	Frequency	W. Frequency	% Weighted
< 0	537	517,345	2.2
0	13,246	10,519,068	46.4
1 - 999	7,339	5,808,275	25.6
1,000 - 1,999	1,677	1,317,775	5.8
2,000 - 2,999	868	708,724	3.1
3,000 - 3,999	617	521,643	2.3
4,000 - 4,999	431	316,604	1.4
5,000 - 5,999	291	211,945	0.9
6,000 - 6,999	270	218,434	0.9
7,000 - 7,999	241	190,691	0.8
8,000 - 8,999	153	120,176	0.5
9,000 - 9,999	157	135,372	0.6
10,000 - 10,999	113	109,534	0.4
11,000 - 11,999	97	87,572	0.3
12,000 - 12,999	89	79,396	0.3
13,000 - 13,999	90	91,369	0.4
14,000 - 14,999	69	43,273	0.1
15,000 - 15,999	69	55,680	0.2
16,000 - 16,999	60	43,061	0.1
17,000 - 17,999	76	59,022	0.2
18,000 - 18,999	35	23,310	0.1
19,000 - 19,999	48	54,567	0.2
20,000 - 20,999	37	39,675	0.1
21,000 - 21,999	17	25,561	0.1
22,000 - 22,999	37	40,261	0.1

**SLID 1994 MICRODATA FREQUENCY COUNTS
INTERNAL PERSON FILE (LGP)**

Theme: 03640 PERSONAL CHARACTERISTICS - Family and household characteristics - Income sources

**INVT27b EF-Taxable investment inc - 1993 Pos. = 1020 Type = Numeric Action = Modify
Format = \$s9,999,999**

Min = -66,508

Max = 345,798

Mean = 4,110

Weight = ILGW26c

Description	Frequency	W. Frequency	% Weighted
23,000 - 23,999	30	29,177	0.1
24,000 - 24,999	26	32,442	0.1
25,000 - 25,999	31	27,784	0.1
26,000 - 26,999	32	32,173	0.1
27,000 - 27,999	15	10,668	0.0
28,000 - 28,999	23	25,837	0.1
29,000 - 29,999	28	44,841	0.2
30,000 - 30,999	24	16,961	0.0
31,000 - 31,999	22	35,350	0.1
32,000 - 32,999	17	9,680	0.0
33,000 - 33,999	12	8,031	0.0
34,000 - 34,999	11	12,180	0.0
35,000 - 35,999	10	6,113	0.0
36,000 - 36,999	13	12,878	0.0
37,000 - 37,999	17	10,720	0.0
38,000 - 38,999	22	29,153	0.1
39,000 - 39,999	11	12,067	0.0
40,000 - 40,999	2	8,459	0.0
41,000 - 41,999	6	5,866	0.0
42,000 - 42,999	6	2,354	0.0
43,000 - 43,999	14	15,972	0.0
44,000 - 44,999	2	950	0.0
45,000 - 45,999	4	2,612	0.0
46,000 - 46,999	7	4,496	0.0
48,000 - 48,999	6	6,138	0.0
50,000 - 50,999	7	10,492	0.0
51,000 - 51,999	1	6,520	0.0
53,000 - 53,999	11	9,352	0.0
55,000 - 55,999	2	2,668	0.0
56,000 - 56,999	9	11,432	0.0
57,000 - 57,999	6	4,444	0.0
58,000 - 58,999	3	4,320	0.0
60,000 - 60,999	6	3,413	0.0
61,000 - 61,999	3	879	0.0
62,000 - 62,999	11	16,979	0.0
64,000 - 64,999	2	1,341	0.0
65,000 - 65,999	4	4,108	0.0
67,000 - 67,999	3	1,089	0.0

**SLID 1994 MICRODATA FREQUENCY COUNTS
INTERNAL PERSON FILE (LGP)**

Theme: 03640 PERSONAL CHARACTERISTICS - Family and household characteristics - Income sources

**INVT27b EF-Taxable investment inc - 1993 Pos. = 1020 Type = Numeric Action = Modify
Format = \$s9,999,999**

Min = -66,508
Max = 345,798
Mean = 4,110
Weight = ILGW26c

Description	Frequency	W. Frequency	% Weighted
68,000 - 68,999	3	2,278	0.0
69,000 - 69,999	2	1,710	0.0
70,000 - 70,999	3	6,456	0.0
72,000 - 72,999	3	1,287	0.0
76,000 - 76,999	1	647	0.0
77,000 - 77,999	4	908	0.0
79,000 - 79,999	3	729	0.0
82,000 - 82,999	4	1,437	0.0
83,000 - 83,999	10	3,602	0.0
93,000 - 93,999	2	402	0.0
96,000 - 96,999	1	1,437	0.0
99,000 - 99,999	1	1,961	0.0
100,000 +	27	27,729	0.1
99999997 : Don't Know	405	628,813	2.7
99999999 : Not Applicable	262	174,450	0.7

**INVT27c EF-Taxable investment inc - 1994 Pos. = 1028 Type = Numeric Action = Modify
Format = \$s9,999,999**

Min = -88,459
Max = 362,990
Mean = 4,138
Weight = ILGW26c

Description	Frequency	W. Frequency	% Weighted
< 0	523	557,659	2.4
0	14,317	11,687,358	51.5
1 - 999	6,903	5,425,215	23.9
1,000 - 1,999	1,486	1,175,779	5.1
2,000 - 2,999	821	704,150	3.1
3,000 - 3,999	570	446,525	1.9
4,000 - 4,999	380	272,752	1.2
5,000 - 5,999	333	259,286	1.1
6,000 - 6,999	262	210,914	0.9
7,000 - 7,999	173	149,722	0.6
8,000 - 8,999	152	107,401	0.4
9,000 - 9,999	162	146,266	0.6
10,000 - 10,999	82	78,078	0.3

**SLID 1994 MICRODATA FREQUENCY COUNTS
INTERNAL PERSON FILE (LGP)**

Theme: 03640 PERSONAL CHARACTERISTICS - Family and household characteristics - Income sources

**INVT27c EF-Taxable investment inc - 1994 Pos. = 1028 Type = Numeric Action = Modify
Format = \$s9,999,999**

Min = -88,459
Max = 362,990
Mean = 4,138
Weight = ILGW26c

Description	Frequency	W. Frequency	% Weighted
11,000 - 11,999	90	86,681	0.3
12,000 - 12,999	109	85,254	0.3
13,000 - 13,999	64	57,323	0.2
14,000 - 14,999	63	68,740	0.3
15,000 - 15,999	51	45,088	0.2
16,000 - 16,999	78	82,535	0.3
17,000 - 17,999	50	65,606	0.2
18,000 - 18,999	44	38,371	0.1
19,000 - 19,999	45	28,892	0.1
20,000 - 20,999	31	26,635	0.1
21,000 - 21,999	42	45,870	0.2
22,000 - 22,999	28	28,153	0.1
23,000 - 23,999	28	27,536	0.1
24,000 - 24,999	24	14,235	0.0
25,000 - 25,999	21	24,294	0.1
26,000 - 26,999	23	8,613	0.0
27,000 - 27,999	14	8,626	0.0
28,000 - 28,999	18	18,898	0.0
29,000 - 29,999	16	14,373	0.0
30,000 - 30,999	37	56,524	0.2
31,000 - 31,999	24	19,070	0.0
32,000 - 32,999	18	27,217	0.1
33,000 - 33,999	12	7,101	0.0
34,000 - 34,999	7	11,150	0.0
35,000 - 35,999	15	10,518	0.0
36,000 - 36,999	10	20,753	0.0
37,000 - 37,999	5	4,964	0.0
38,000 - 38,999	10	22,437	0.1
39,000 - 39,999	5	2,525	0.0
40,000 - 40,999	3	1,778	0.0
41,000 - 41,999	7	8,045	0.0
42,000 - 42,999	4	2,592	0.0
43,000 - 43,999	14	12,419	0.0
44,000 - 44,999	9	13,718	0.0
45,000 - 45,999	4	5,410	0.0
46,000 - 46,999	7	5,104	0.0
47,000 - 47,999	1	652	0.0
48,000 - 48,999	10	4,002	0.0

**SLID 1994 MICRODATA FREQUENCY COUNTS
INTERNAL PERSON FILE (LGP)**

Theme: 03640 PERSONAL CHARACTERISTICS - Family and household characteristics - Income sources

**INVT27c EF-Taxable investment inc - 1994 Pos. = 1028 Type = Numeric Action = Modify
Format = \$s9,999,999**

Min = -88,459
Max = 362,990
Mean = 4,138
Weight = ILGW26c

Description	Frequency	W. Frequency	% Weighted
50,000 - 50,999	6	12,890	0.0
51,000 - 51,999	8	2,084	0.0
52,000 - 52,999	5	2,425	0.0
53,000 - 53,999	6	1,859	0.0
55,000 - 55,999	2	690	0.0
57,000 - 57,999	4	4,456	0.0
59,000 - 59,999	2	924	0.0
60,000 - 60,999	6	3,413	0.0
62,000 - 62,999	8	4,928	0.0
63,000 - 63,999	1	515	0.0
65,000 - 65,999	2	573	0.0
69,000 - 69,999	8	13,356	0.0
70,000 - 70,999	3	2,577	0.0
74,000 - 74,999	2	463	0.0
75,000 - 75,999	4	3,369	0.0
76,000 - 76,999	7	5,395	0.0
77,000 - 77,999	3	6,456	0.0
78,000 - 78,999	1	187	0.0
79,000 - 79,999	2	1,274	0.0
80,000 - 80,999	4	6,916	0.0
84,000 - 84,999	2	2,692	0.0
87,000 - 87,999	4	1,705	0.0
89,000 - 89,999	3	1,929	0.0
95,000 - 95,999	3	1,606	0.0
100,000 +	27	26,467	0.1
99999997 : Don't Know	4	4,048	0.0
99999999 : Not Applicable	522	326,120	1.4

**CAPGN27b EF-Taxable capital gains - 1993 Pos. = 1036 Type = Numeric Action = Modify
Format = \$99,999,999**

Min = -1,375
Max = 656,731
Mean = 17,400
Weight = ILGW26c

Description	Frequency	W. Frequency	% Weighted
< 0	1	305	0.0

**SLID 1994 MICRODATA FREQUENCY COUNTS
INTERNAL PERSON FILE (LGP)**

Theme: 03640 PERSONAL CHARACTERISTICS - Family and household characteristics - Income sources

CAPGN27b EF-Taxable capital gains - 1993

Pos. = 1036 Type = Numeric

Action = Modify

Format = \$99,999,999

Min = -1,375

Max = 656,731

Mean = 17,400

Weight = ILGW26c

Description	Frequency	W. Frequency	% Weighted
0	24,994	20,029,160	88.3
1 - 9,999	1,684	1,411,913	6.2
10,000 - 19,999	159	156,601	0.6
20,000 - 29,999	75	56,820	0.2
30,000 - 39,999	43	52,997	0.2
40,000 - 49,999	39	19,719	0.0
50,000 - 59,999	23	12,042	0.0
60,000 - 69,999	19	15,589	0.0
70,000 - 79,999	23	21,662	0.1
80,000 - 89,999	10	2,964	0.0
90,000 - 99,999	7	1,123	0.0
100,000 - 109,999	11	7,017	0.0
110,000 - 119,999	14	8,314	0.0
120,000 - 129,999	2	4,535	0.0
130,000 - 139,999	9	6,392	0.0
140,000 - 149,999	9	10,073	0.0
160,000 - 169,999	4	1,693	0.0
170,000 - 179,999	4	1,007	0.0
180,000 - 189,999	8	2,712	0.0
190,000 - 199,999	3	1,225	0.0
200,000 - 209,999	4	2,616	0.0
210,000 - 219,999	2	1,543	0.0
220,000 - 229,999	2	463	0.0
230,000 - 239,999	4	2,528	0.0
240,000 - 249,999	2	678	0.0
260,000 - 269,999	7	4,030	0.0
270,000 - 279,999	3	902	0.0
280,000 - 289,999	2	9,413	0.0
300,000 - 309,999	2	1,397	0.0
320,000 - 329,999	4	10,081	0.0
340,000 - 349,999	3	4,320	0.0
380,000 - 389,999	3	2,117	0.0
440,000 - 449,999	2	2,242	0.0
470,000 - 479,999	4	852	0.0
650,000 - 659,999	2	1,829	0.0
99999997 : Don't Know	405	628,813	2.7
99999999 : Not Applicable	262	174,450	0.7

**SLID 1994 MICRODATA FREQUENCY COUNTS
INTERNAL PERSON FILE (LGP)**

Theme: 03640 PERSONAL CHARACTERISTICS - Family and household characteristics - Income sources

CAPGN27c EF-Taxable capital gains - 1994

Pos. = 1044 Type = Numeric

Action = Modify

Format = \$99,999,999

Min = -1,375

Max = 406,847

Mean = 24,110

Weight = ILGW26c

Description	Frequency	W. Frequency	% Weighted
< 0	1	305	0.0
0	23,814	19,463,302	85.8
1 - 9,999	1,904	1,601,993	7.0
10,000 - 19,999	497	342,102	1.5
20,000 - 29,999	270	232,048	1.0
30,000 - 39,999	198	160,128	0.7
40,000 - 49,999	137	100,835	0.4
50,000 - 59,999	71	71,447	0.3
60,000 - 69,999	104	67,905	0.3
70,000 - 79,999	124	115,749	0.5
80,000 - 89,999	41	34,671	0.1
90,000 - 99,999	23	10,475	0.0
100,000 - 109,999	16	15,205	0.0
110,000 - 119,999	13	15,828	0.0
120,000 - 129,999	15	9,336	0.0
130,000 - 139,999	20	15,642	0.0
140,000 - 149,999	14	7,736	0.0
150,000 - 159,999	19	24,452	0.1
160,000 - 169,999	6	11,119	0.0
170,000 - 179,999	6	18,170	0.0
180,000 - 189,999	1	409	0.0
190,000 - 199,999	2	816	0.0
200,000 - 209,999	3	2,437	0.0
220,000 - 229,999	2	690	0.0
230,000 - 239,999	2	2,132	0.0
240,000 - 249,999	4	2,375	0.0
250,000 - 259,999	3	1,451	0.0
280,000 - 289,999	2	1,495	0.0
320,000 - 329,999	3	775	0.0
350,000 - 359,999	4	3,074	0.0
370,000 - 379,999	5	3,113	0.0
390,000 - 399,999	2	2,049	0.0
400,000 - 409,999	2	2,708	0.0
99999997 : Don't Know	4	4,048	0.0
99999999 : Not Applicable	522	326,120	1.4

**SLID 1994 MICRODATA FREQUENCY COUNTS
INTERNAL PERSON FILE (LGP)**

Theme: 03640 PERSONAL CHARACTERISTICS - Family and household characteristics - Income sources

CHTXB27b EF-Child tax benefit - 1993

**Pos. = 1052 Type = Numeric Action = Modify
Format = \$99,999,999**

Min = 3
Max = 9,728
Mean = 1,480
Weight = ILGW26c

Description	Frequency	W. Frequency	% Weighted
0	16,330	13,742,880	60.6
1 - 999	4,382	3,529,125	15.5
1,000 - 1,999	3,469	2,447,537	10.8
2,000 - 2,999	1,831	1,286,956	5.6
3,000 - 3,999	650	451,246	1.9
4,000 - 4,999	303	240,674	1.0
5,000 - 5,999	101	58,509	0.2
6,000 - 6,999	64	64,600	0.2
7,000 - 7,999	33	23,077	0.1
8,000 - 8,999	18	18,809	0.0
9,000 - 9,999	6	5,476	0.0
99999997 : Don't Know	405	628,813	2.7
99999999 : Not Applicable	262	174,450	0.7

CHTXB27c EF-Child tax benefit - 1994

**Pos. = 1060 Type = Numeric Action = Modify
Format = \$99,999,999**

Min = 1
Max = 10,914
Mean = 1,518
Weight = ILGW26c

Description	Frequency	W. Frequency	% Weighted
0	16,768	14,360,020	63.3
1 - 999	4,087	3,302,560	14.5
1,000 - 1,999	3,393	2,448,572	10.8
2,000 - 2,999	1,896	1,380,196	6.0
3,000 - 3,999	661	461,602	2.0
4,000 - 4,999	295	215,622	0.9
5,000 - 5,999	91	45,167	0.2
6,000 - 6,999	59	50,743	0.2
7,000 - 7,999	35	36,659	0.1
8,000 - 8,999	13	18,673	0.0
9,000 - 9,999	10	11,577	0.0
10,000 - 10,999	16	7,554	0.0
99999997 : Don't Know	8	7,085	0.0
99999999 : Not Applicable	522	326,120	1.4

**SLID 1994 MICRODATA FREQUENCY COUNTS
INTERNAL PERSON FILE (LGP)**

Theme: 03640 PERSONAL CHARACTERISTICS - Family and household characteristics - Income sources

OASGI27b EF-OAS/GIS/spouse's all. - 1993

Pos. = 1068 Type = Numeric

Action = Modify

Format = \$99,999,999

Min = 76

Max = 27,324

Mean = 7,796

Weight = ILGW26c

Description	Frequency	W. Frequency	% Weighted
0	21,634	17,735,314	78.2
1 - 999	60	58,811	0.2
1,000 - 1,999	91	80,918	0.3
2,000 - 2,999	35	21,903	0.1
3,000 - 3,999	80	55,723	0.2
4,000 - 4,999	1,177	1,008,905	4.4
5,000 - 5,999	199	188,859	0.8
6,000 - 6,999	298	239,800	1.0
7,000 - 7,999	341	220,642	0.9
8,000 - 8,999	475	294,257	1.3
9,000 - 9,999	1,578	1,274,134	5.6
10,000 - 10,999	364	226,011	1.0
11,000 - 11,999	168	98,213	0.4
12,000 - 12,999	197	110,532	0.4
13,000 - 13,999	170	94,998	0.4
14,000 - 14,999	146	62,221	0.2
15,000 - 15,999	96	37,644	0.1
16,000 - 16,999	40	38,848	0.1
17,000 - 17,999	10	5,836	0.0
18,000 - 18,999	6	2,157	0.0
19,000 - 19,999	10	9,974	0.0
20,000 - 20,999	5	1,275	0.0
22,000 - 22,999	3	438	0.0
27,000 - 27,999	4	1,468	0.0
99999997 : Don't Know	405	628,813	2.7
99999999 : Not Applicable	262	174,450	0.7

OASGI27c EF-OAS/GIS/spouse's all. - 1994

Pos. = 1076 Type = Numeric

Action = Modify

Format = \$99,999,999

Min = 132

Max = 24,632

Mean = 7,969

Weight = ILGW26c

Description	Frequency	W. Frequency	% Weighted
0	21,593	18,032,777	79.5
1 - 999	71	50,245	0.2

**SLID 1994 MICRODATA FREQUENCY COUNTS
INTERNAL PERSON FILE (LGP)**

Theme: 03640 PERSONAL CHARACTERISTICS - Family and household characteristics - Income sources

OASGI27c EF-OAS/GIS/spouse's all. - 1994

Pos. = 1076 Type = Numeric

Action = Modify

Format = \$99,999,999

Min = 132

Max = 24,632

Mean = 7,969

Weight = ILGW26c

Description	Frequency	W. Frequency	% Weighted
1,000 - 1,999	87	75,158	0.3
2,000 - 2,999	51	34,352	0.1
3,000 - 3,999	81	60,961	0.2
4,000 - 4,999	1,215	1,058,343	4.6
5,000 - 5,999	187	177,048	0.7
6,000 - 6,999	297	217,309	0.9
7,000 - 7,999	309	190,236	0.8
8,000 - 8,999	488	291,275	1.2
9,000 - 9,999	1,619	1,335,688	5.8
10,000 - 10,999	453	308,677	1.3
11,000 - 11,999	173	118,476	0.5
12,000 - 12,999	181	90,817	0.4
13,000 - 13,999	148	104,304	0.4
14,000 - 14,999	150	62,093	0.2
15,000 - 15,999	104	45,473	0.2
16,000 - 16,999	75	54,106	0.2
17,000 - 17,999	11	4,399	0.0
18,000 - 18,999	13	5,443	0.0
19,000 - 19,999	10	18,647	0.0
20,000 - 20,999	2	1,781	0.0
23,000 - 23,999	3	438	0.0
24,000 - 24,999	3	890	0.0
9999997 : Don't Know	8	7,085	0.0
9999999 : Not Applicable	522	326,120	1.4

OAS27b EF-OAS - 1993

Pos. = 1084 Type = Numeric

Action = Suppress

Format = \$99,999,999

Min = 76

Max = 18,344

Mean = 6,307

Weight = ILGW26c

Description	Frequency	W. Frequency	% Weighted
0	21,749	17,802,344	78.5
1 - 999	63	65,356	0.2
1,000 - 1,999	97	71,759	0.3
2,000 - 2,999	40	22,222	0.1

**SLID 1994 MICRODATA FREQUENCY COUNTS
INTERNAL PERSON FILE (LGP)**

Theme: 03640 PERSONAL CHARACTERISTICS - Family and household characteristics - Income sources

OAS27b EF-OAS - 1993

Pos. = 1084 Type = Numeric Action = Suppress

Format = \$99,999,999

Min = 76

Max = 18,344

Mean = 6,307

Weight = ILGW26c

Description	Frequency	W. Frequency	% Weighted
3,000 - 3,999	76	65,776	0.2
4,000 - 4,999	2,899	2,127,613	9.3
5,000 - 5,999	45	34,934	0.1
6,000 - 6,999	54	51,389	0.2
7,000 - 7,999	41	24,030	0.1
8,000 - 8,999	60	51,337	0.2
9,000 - 9,999	2,031	1,528,273	6.7
11,000 - 11,999	3	1,882	0.0
12,000 - 12,999	3	10,482	0.0
13,000 - 13,999	18	8,339	0.0
18,000 - 18,999	8	3,150	0.0
99999997 : Don't Know	405	628,813	2.7
99999999 : Not Applicable	262	174,450	0.7

OAS27c EF-OAS - 1994

Pos. = 1092 Type = Numeric Action = Suppress

Format = \$99,999,999

Min = 232

Max = 18,588

Mean = 6,344

Weight = ILGW26c

Description	Frequency	W. Frequency	% Weighted
0	21,730	18,120,451	79.9
1 - 999	74	62,906	0.2
1,000 - 1,999	89	76,545	0.3
2,000 - 2,999	71	51,494	0.2
3,000 - 3,999	96	68,327	0.3
4,000 - 4,999	2,975	2,238,549	9.8
5,000 - 5,999	53	28,470	0.1
6,000 - 6,999	58	31,698	0.1
7,000 - 7,999	22	13,636	0.0
8,000 - 8,999	49	34,976	0.1
9,000 - 9,999	2,079	1,591,487	7.0
11,000 - 11,999	6	2,536	0.0
13,000 - 13,999	18	16,186	0.0
18,000 - 18,999	4	1,682	0.0
99999997 : Don't Know	8	7,085	0.0

**SLID 1994 MICRODATA FREQUENCY COUNTS
INTERNAL PERSON FILE (LGP)**

Theme: 03640 PERSONAL CHARACTERISTICS - Family and household characteristics - Income sources

OAS27c EF-OAS - 1994

Pos. = 1092 Type = Numeric Action = Suppress

Format = \$99,999,999

Min = 232

Max = 18,588

Mean = 6,344

Weight = ILGW26c

Description	Frequency	W. Frequency	% Weighted
99999999 : Not Applicable	522	326,120	1.4

GI27b EF-GIS/spouse's all. - 1993

Pos. = 1100 Type = Numeric Action = Suppress

Format = \$99,999,999

Min = 4

Max = 18,182

Mean = 3,347

Weight = ILGW26c

Description	Frequency	W. Frequency	% Weighted
0	24,119	19,903,743	87.7
1 - 999	332	266,404	1.1
1,000 - 1,999	389	335,588	1.4
2,000 - 2,999	463	314,539	1.3
3,000 - 3,999	546	287,722	1.2
4,000 - 4,999	538	362,571	1.6
5,000 - 5,999	476	223,294	0.9
6,000 - 6,999	140	82,688	0.3
7,000 - 7,999	69	29,327	0.1
8,000 - 8,999	56	28,854	0.1
9,000 - 9,999	38	23,104	0.1
10,000 - 10,999	13	6,018	0.0
11,000 - 11,999	4	2,916	0.0
12,000 - 12,999	3	890	0.0
18,000 - 18,999	1	1,228	0.0
99999997 : Don't Know	405	628,813	2.7
99999999 : Not Applicable	262	174,450	0.7

**SLID 1994 MICRODATA FREQUENCY COUNTS
INTERNAL PERSON FILE (LGP)**

Theme: 03640 PERSONAL CHARACTERISTICS - Family and household characteristics - Income sources

**GI27c EF-GIS/spouse's all. - 1994 Pos. = 1108 Type = Numeric Action = Suppress
Format = \$99,999,999**

Min = 9
Max = 15,338
Mean = 3,587
Weight = ILGW26c

Description	Frequency	W. Frequency	% Weighted
0	24,138	20,232,729	89.2
1 - 999	358	296,641	1.3
1,000 - 1,999	382	336,764	1.4
2,000 - 2,999	438	265,565	1.1
3,000 - 3,999	555	304,462	1.3
4,000 - 4,999	533	369,424	1.6
5,000 - 5,999	578	307,711	1.3
6,000 - 6,999	146	98,765	0.4
7,000 - 7,999	65	29,208	0.1
8,000 - 8,999	47	36,530	0.1
9,000 - 9,999	40	18,261	0.0
10,000 - 10,999	23	22,769	0.1
11,000 - 11,999	5	1,458	0.0
14,000 - 14,999	13	17,766	0.0
15,000 - 15,999	3	890	0.0
99999997 : Don't Know	8	7,085	0.0
99999999 : Not Applicable	522	326,120	1.4

**CPQPP27b EF-CPP/QPP - 1993 Pos. = 1116 Type = Numeric Action = Modify
Format = \$99,999,999**

Min = 2
Max = 27,962
Mean = 6,404
Weight = ILGW26c

Description	Frequency	W. Frequency	% Weighted
0	19,909	16,318,752	71.9
1 - 999	347	252,325	1.1
1,000 - 1,999	428	274,282	1.2
2,000 - 2,999	591	395,345	1.7
3,000 - 3,999	766	523,066	2.3
4,000 - 4,999	668	497,224	2.1
5,000 - 5,999	958	728,660	3.2
6,000 - 6,999	836	627,257	2.7
7,000 - 7,999	863	736,712	3.2
8,000 - 8,999	482	418,844	1.8
9,000 - 9,999	433	337,445	1.4

**SLID 1994 MICRODATA FREQUENCY COUNTS
INTERNAL PERSON FILE (LGP)**

Theme: 03640 PERSONAL CHARACTERISTICS - Family and household characteristics - Income sources

CPQPP27b EF-CPP/QPP - 1993

Pos. = 1116 Type = Numeric Action = Modify

Format = \$99,999,999

Min = 2

Max = 27,962

Mean = 6,404

Weight = ILGW26c

Description	Frequency	W. Frequency	% Weighted
10,000 - 10,999	247	183,563	0.8
11,000 - 11,999	210	214,409	0.9
12,000 - 12,999	162	134,306	0.5
13,000 - 13,999	101	80,637	0.3
14,000 - 14,999	67	52,148	0.2
15,000 - 15,999	34	25,071	0.1
16,000 - 16,999	25	19,978	0.0
17,000 - 17,999	18	21,456	0.0
18,000 - 18,999	11	6,800	0.0
19,000 - 19,999	10	7,023	0.0
20,000 - 20,999	7	8,236	0.0
21,000 - 21,999	3	1,891	0.0
22,000 - 22,999	2	579	0.0
23,000 - 23,999	3	755	0.0
27,000 - 27,999	6	2,118	0.0
99999997 : Don't Know	405	628,813	2.7
99999999 : Not Applicable	262	174,450	0.7

CPQPP27c EF-CPP/QPP - 1994

Pos. = 1124 Type = Numeric Action = Modify

Format = \$99,999,999

Min = 2

Max = 30,525

Mean = 6,377

Weight = ILGW26c

Description	Frequency	W. Frequency	% Weighted
0	20,232	16,926,305	74.6
1 - 999	346	241,257	1.0
1,000 - 1,999	415	296,211	1.3
2,000 - 2,999	562	368,884	1.6
3,000 - 3,999	730	520,586	2.3
4,000 - 4,999	640	454,212	2.0
5,000 - 5,999	908	711,768	3.1
6,000 - 6,999	914	682,667	3.0
7,000 - 7,999	788	622,274	2.7
8,000 - 8,999	550	484,234	2.1
9,000 - 9,999	402	307,952	1.3

**SLID 1994 MICRODATA FREQUENCY COUNTS
INTERNAL PERSON FILE (LGP)**

Theme: 03640 PERSONAL CHARACTERISTICS - Family and household characteristics - Income sources

CPQPP27c EF-CPP/QPP - 1994

Pos. = 1124 Type = Numeric Action = Modify

Format = \$99,999,999

Min = 2

Max = 30,525

Mean = 6,377

Weight = ILGW26c

Description	Frequency	W. Frequency	% Weighted
10,000 - 10,999	259	198,522	0.8
11,000 - 11,999	193	189,272	0.8
12,000 - 12,999	123	107,910	0.4
13,000 - 13,999	96	86,681	0.3
14,000 - 14,999	65	61,741	0.2
15,000 - 15,999	39	29,004	0.1
16,000 - 16,999	17	15,449	0.0
17,000 - 17,999	18	17,328	0.0
18,000 - 18,999	7	3,082	0.0
19,000 - 19,999	10	10,259	0.0
20,000 - 20,999	3	1,549	0.0
22,000 - 22,999	3	1,891	0.0
28,000 - 28,999	4	1,682	0.0
30,000 - 30,999	4	1,256	0.0
9999997 : Don't Know	4	4,048	0.0
9999999 : Not Applicable	522	326,120	1.4

UIBEN27b EF-EI benefits - 1993

Pos. = 1132 Type = Numeric Action = Modify

Format = \$99,999,999

Min = 4

Max = 38,316

Mean = 6,153

Weight = ILGW26c

Description	Frequency	W. Frequency	% Weighted
0	18,644	15,855,897	69.9
1 - 999	887	669,661	2.9
1,000 - 1,999	1,022	806,937	3.5
2,000 - 2,999	798	608,574	2.6
3,000 - 3,999	732	546,621	2.4
4,000 - 4,999	699	463,577	2.0
5,000 - 5,999	590	396,499	1.7
6,000 - 6,999	536	382,088	1.6
7,000 - 7,999	437	319,853	1.4
8,000 - 8,999	413	292,864	1.2
9,000 - 9,999	365	266,925	1.1
10,000 - 10,999	380	268,884	1.1

**SLID 1994 MICRODATA FREQUENCY COUNTS
INTERNAL PERSON FILE (LGP)**

Theme: 03640 PERSONAL CHARACTERISTICS - Family and household characteristics - Income sources

UIBEN27b EF-EI benefits - 1993

Pos. = 1132 Type = Numeric

Action = Modify

Format = \$99,999,999

Min = 4

Max = 38,316

Mean = 6,153

Weight = ILGW26c

Description	Frequency	W. Frequency	% Weighted
11,000 - 11,999	250	163,845	0.7
12,000 - 12,999	260	161,897	0.7
13,000 - 13,999	223	161,953	0.7
14,000 - 14,999	209	137,440	0.6
15,000 - 15,999	134	68,737	0.3
16,000 - 16,999	101	56,216	0.2
17,000 - 17,999	94	41,960	0.1
18,000 - 18,999	75	37,969	0.1
19,000 - 19,999	77	48,691	0.2
20,000 - 20,999	27	11,950	0.0
21,000 - 21,999	37	18,349	0.0
22,000 - 22,999	48	28,881	0.1
23,000 - 23,999	19	7,478	0.0
24,000 - 24,999	23	9,170	0.0
25,000 - 25,999	19	6,452	0.0
26,000 - 26,999	14	6,127	0.0
27,000 - 27,999	16	6,387	0.0
28,000 - 28,999	16	4,334	0.0
29,000 - 29,999	5	2,743	0.0
30,000 - 30,999	18	5,122	0.0
31,000 - 31,999	4	1,222	0.0
32,000 - 32,999	1	215	0.0
33,000 - 33,999	3	322	0.0
36,000 - 36,999	4	658	0.0
38,000 - 38,999	7	2,376	0.0
99999997 : Don't Know	405	628,813	2.7
99999999 : Not Applicable	262	174,450	0.7

UIBEN27c EF-EI benefits - 1994

Pos. = 1140 Type = Numeric

Action = Modify

Format = \$99,999,999

Min = 24

Max = 51,203

Mean = 5,849

Weight = ILGW26c

Description	Frequency	W. Frequency	% Weighted
0	19,502	16,779,508	74.0

**SLID 1994 MICRODATA FREQUENCY COUNTS
INTERNAL PERSON FILE (LGP)**

Theme: 03640 PERSONAL CHARACTERISTICS - Family and household characteristics - Income sources

UIBEN27c EF-EI benefits - 1994

Pos. = 1140 Type = Numeric

Action = Modify

Format = \$99,999,999

Min = 24

Max = 51,203

Mean = 5,849

Weight = ILGW26c

Description	Frequency	W. Frequency	% Weighted
1 - 999	942	752,926	3.3
1,000 - 1,999	893	694,495	3.0
2,000 - 2,999	821	604,749	2.6
3,000 - 3,999	681	455,392	2.0
4,000 - 4,999	643	478,546	2.1
5,000 - 5,999	621	408,652	1.8
6,000 - 6,999	462	354,919	1.5
7,000 - 7,999	434	302,371	1.3
8,000 - 8,999	386	262,426	1.1
9,000 - 9,999	328	231,780	1.0
10,000 - 10,999	275	204,083	0.9
11,000 - 11,999	224	136,701	0.6
12,000 - 12,999	175	129,647	0.5
13,000 - 13,999	173	97,008	0.4
14,000 - 14,999	145	106,402	0.4
15,000 - 15,999	123	97,260	0.4
16,000 - 16,999	101	51,570	0.2
17,000 - 17,999	90	41,456	0.1
18,000 - 18,999	53	23,551	0.1
19,000 - 19,999	68	31,966	0.1
20,000 - 20,999	15	6,136	0.0
21,000 - 21,999	35	27,625	0.1
22,000 - 22,999	15	8,038	0.0
23,000 - 23,999	44	22,666	0.1
24,000 - 24,999	17	4,817	0.0
25,000 - 25,999	9	9,624	0.0
26,000 - 26,999	7	2,060	0.0
27,000 - 27,999	8	3,991	0.0
28,000 - 28,999	5	998	0.0
29,000 - 29,999	13	3,791	0.0
30,000 - 30,999	2	1,396	0.0
33,000 - 33,999	5	1,248	0.0
37,000 - 37,999	4	1,512	0.0
46,000 - 46,999	2	287	0.0
51,000 - 51,999	7	2,376	0.0
99999997 : Don't Know	4	4,048	0.0
99999999 : Not Applicable	522	326,120	1.4

**SLID 1994 MICRODATA FREQUENCY COUNTS
INTERNAL PERSON FILE (LGP)**

Theme: 03640 PERSONAL CHARACTERISTICS - Family and household characteristics - Income sources

SAPIS27b EF-Social assistance - 1993

Pos. = 1148 Type = Numeric

Action = Modify

Format = \$99,999,999

Min = 24

Max = 33,119

Mean = 7,289

Weight = ILGW26c

Description	Frequency	W. Frequency	% Weighted
0	24,143	19,452,303	85.8
1 - 999	403	286,692	1.2
1,000 - 1,999	341	231,280	1.0
2,000 - 2,999	250	165,660	0.7
3,000 - 3,999	189	146,729	0.6
4,000 - 4,999	245	165,426	0.7
5,000 - 5,999	182	124,721	0.5
6,000 - 6,999	219	177,858	0.7
7,000 - 7,999	251	203,732	0.9
8,000 - 8,999	165	140,777	0.6
9,000 - 9,999	134	148,839	0.6
10,000 - 10,999	122	89,168	0.3
11,000 - 11,999	109	84,301	0.3
12,000 - 12,999	102	91,212	0.4
13,000 - 13,999	72	74,491	0.3
14,000 - 14,999	51	49,728	0.2
15,000 - 15,999	50	44,149	0.1
16,000 - 16,999	29	24,419	0.1
17,000 - 17,999	34	24,115	0.1
18,000 - 18,999	19	43,515	0.1
19,000 - 19,999	14	10,579	0.0
20,000 - 20,999	4	2,620	0.0
21,000 - 21,999	7	19,521	0.0
22,000 - 22,999	13	11,966	0.0
23,000 - 23,999	4	16,462	0.0
24,000 - 24,999	9	4,186	0.0
25,000 - 25,999	4	4,237	0.0
26,000 - 26,999	4	5,021	0.0
27,000 - 27,999	5	5,442	0.0
28,000 - 28,999	4	2,157	0.0
30,000 - 30,999	5	2,185	0.0
33,000 - 33,999	4	15,388	0.0
99999997 : Don't Know	405	628,813	2.7
99999999 : Not Applicable	262	174,450	0.7

**SLID 1994 MICRODATA FREQUENCY COUNTS
INTERNAL PERSON FILE (LGP)**

Theme: 03640 PERSONAL CHARACTERISTICS - Family and household characteristics - Income sources

SAPIS27c EF-Social assistance - 1994

Pos. = 1156 Type = Numeric

Action = Modify

Format = \$99,999,999

Min = 30

Max = 30,396

Mean = 7,107

Weight = ILGW26c

Description	Frequency	W. Frequency	% Weighted
0	24,223	19,799,455	87.3
1 - 999	392	300,171	1.3
1,000 - 1,999	352	250,299	1.1
2,000 - 2,999	279	186,553	0.8
3,000 - 3,999	189	153,263	0.6
4,000 - 4,999	192	136,503	0.6
5,000 - 5,999	231	190,947	0.8
6,000 - 6,999	215	153,211	0.6
7,000 - 7,999	205	204,524	0.9
8,000 - 8,999	171	136,974	0.6
9,000 - 9,999	141	149,439	0.6
10,000 - 10,999	141	111,774	0.4
11,000 - 11,999	138	157,034	0.6
12,000 - 12,999	84	63,213	0.2
13,000 - 13,999	97	83,579	0.3
14,000 - 14,999	54	44,277	0.2
15,000 - 15,999	43	27,692	0.1
16,000 - 16,999	37	40,163	0.1
17,000 - 17,999	27	33,497	0.1
18,000 - 18,999	35	33,173	0.1
19,000 - 19,999	8	14,397	0.0
20,000 - 20,999	18	12,872	0.0
21,000 - 21,999	11	18,683	0.0
22,000 - 22,999	11	14,961	0.0
23,000 - 23,999	12	8,278	0.0
24,000 - 24,999	3	1,443	0.0
25,000 - 25,999	4	2,259	0.0
26,000 - 26,999	1	1,056	0.0
28,000 - 28,999	2	1,742	0.0
29,000 - 29,999	10	8,976	0.0
30,000 - 30,999	2	1,564	0.0
9999997 : Don't Know	4	4,048	0.0
9999999 : Not Applicable	522	326,120	1.4

**SLID 1994 MICRODATA FREQUENCY COUNTS
INTERNAL PERSON FILE (LGP)**

Theme: 03640 PERSONAL CHARACTERISTICS - Family and household characteristics - Income sources

WKRCP27b EF-Worker's compensation - 1993

Pos. = 1164 Type = Numeric

Action = Modify

Format = \$99,999,999

Min = 20

Max = 58,524

Mean = 5,877

Weight = ILGW26c

Description	Frequency	W. Frequency	% Weighted
0	25,382	20,460,727	90.2
1 - 999	590	505,432	2.2
1,000 - 1,999	274	215,870	0.9
2,000 - 2,999	176	105,519	0.4
3,000 - 3,999	91	78,347	0.3
4,000 - 4,999	82	45,901	0.2
5,000 - 5,999	63	52,497	0.2
6,000 - 6,999	58	31,701	0.1
7,000 - 7,999	43	33,463	0.1
8,000 - 8,999	39	20,718	0.0
9,000 - 9,999	30	17,134	0.0
10,000 - 10,999	33	17,184	0.0
11,000 - 11,999	29	14,741	0.0
12,000 - 12,999	33	21,944	0.1
13,000 - 13,999	9	12,180	0.0
14,000 - 14,999	32	20,809	0.0
15,000 - 15,999	17	19,556	0.0
16,000 - 16,999	19	20,325	0.0
17,000 - 17,999	13	17,472	0.0
18,000 - 18,999	10	22,968	0.1
19,000 - 19,999	14	16,513	0.0
20,000 - 20,999	9	6,854	0.0
21,000 - 21,999	13	8,803	0.0
22,000 - 22,999	17	20,167	0.0
23,000 - 23,999	11	8,542	0.0
24,000 - 24,999	14	4,749	0.0
25,000 - 25,999	18	7,485	0.0
26,000 - 26,999	10	14,859	0.0
27,000 - 27,999	19	13,621	0.0
28,000 - 28,999	11	6,661	0.0
29,000 - 29,999	2	547	0.0
30,000 - 30,999	7	2,869	0.0
31,000 - 31,999	1	1,300	0.0
33,000 - 33,999	2	6,462	0.0
35,000 - 35,999	2	921	0.0
37,000 - 37,999	1	1,455	0.0
39,000 - 39,999	2	2,303	0.0
40,000 - 40,999	3	4,590	0.0

**SLID 1994 MICRODATA FREQUENCY COUNTS
INTERNAL PERSON FILE (LGP)**

Theme: 03640 PERSONAL CHARACTERISTICS - Family and household characteristics - Income sources

WKRCP27b EF-Worker's compensation - 1993

Pos. = 1164 Type = Numeric

Action = Modify

Format = \$99,999,999

Min = 20

Max = 58,524

Mean = 5,877

Weight = ILGW26c

Description	Frequency	W. Frequency	% Weighted
42,000 - 42,999	4	3,930	0.0
50,000 - 50,999	3	1,315	0.0
58,000 - 58,999	1	439	0.0
99999997 : Don't Know	405	628,813	2.7
99999999 : Not Applicable	262	174,450	0.7

WKRCP27c EF-Worker's compensation - 1994

Pos. = 1172 Type = Numeric

Action = Modify

Format = \$99,999,999

Min = 14

Max = 43,276

Mean = 5,300

Weight = ILGW26c

Description	Frequency	W. Frequency	% Weighted
0	25,574	20,959,564	92.4
1 - 999	553	435,190	1.9
1,000 - 1,999	233	197,945	0.8
2,000 - 2,999	179	142,594	0.6
3,000 - 3,999	139	126,714	0.5
4,000 - 4,999	90	57,649	0.2
5,000 - 5,999	49	43,598	0.1
6,000 - 6,999	66	43,860	0.1
7,000 - 7,999	54	49,311	0.2
8,000 - 8,999	43	22,095	0.1
9,000 - 9,999	41	23,983	0.1
10,000 - 10,999	27	21,595	0.1
11,000 - 11,999	35	26,182	0.1
12,000 - 12,999	24	23,429	0.1
13,000 - 13,999	23	16,266	0.0
14,000 - 14,999	21	18,078	0.0
15,000 - 15,999	9	6,895	0.0
16,000 - 16,999	13	6,452	0.0
17,000 - 17,999	11	4,560	0.0
18,000 - 18,999	6	2,221	0.0
19,000 - 19,999	8	3,909	0.0
20,000 - 20,999	19	14,298	0.0
21,000 - 21,999	8	5,853	0.0

**SLID 1994 MICRODATA FREQUENCY COUNTS
INTERNAL PERSON FILE (LGP)**

Theme: 03640 PERSONAL CHARACTERISTICS - Family and household characteristics - Income sources

WKRCP27c EF-Worker's compensation - 1994

Pos. = 1172 Type = Numeric

Action = Modify

Format = \$99,999,999

Min = 14

Max = 43,276

Mean = 5,300

Weight = ILGW26c

Description	Frequency	W. Frequency	% Weighted
22,000 - 22,999	15	19,014	0.0
23,000 - 23,999	13	13,417	0.0
24,000 - 24,999	7	9,284	0.0
25,000 - 25,999	14	6,504	0.0
26,000 - 26,999	3	2,128	0.0
27,000 - 27,999	18	10,699	0.0
28,000 - 28,999	5	4,650	0.0
29,000 - 29,999	10	12,152	0.0
30,000 - 30,999	5	3,225	0.0
31,000 - 31,999	3	2,292	0.0
32,000 - 32,999	2	1,245	0.0
38,000 - 38,999	3	1,233	0.0
39,000 - 39,999	2	1,747	0.0
42,000 - 42,999	2	1,490	0.0
43,000 - 43,999	1	648	0.0
99999997 : Don't Know	4	4,048	0.0
99999999 : Not Applicable	522	326,120	1.4

GSTXC27b EF-GST credits - 1993

Pos. = 1180 Type = Numeric

Action = Modify

Format = \$99,999,999

Min = 1

Max = 1,741

Mean = 413

Weight = ILGW26c

Description	Frequency	W. Frequency	% Weighted
0	11,030	9,188,549	40.5
1 - 99	481	328,782	1.4
100 - 199	1,846	1,480,748	6.5
200 - 299	2,358	1,998,204	8.8
300 - 399	5,281	4,174,525	18.4
400 - 499	879	655,655	2.8
500 - 599	1,872	1,449,232	6.3
600 - 699	1,379	1,060,489	4.6
700 - 799	930	749,354	3.3
800 - 899	439	314,458	1.3
900 - 999	305	212,209	0.9

**SLID 1994 MICRODATA FREQUENCY COUNTS
INTERNAL PERSON FILE (LGP)**

Theme: 03640 PERSONAL CHARACTERISTICS - Family and household characteristics - Income sources

GSTXC27b EF-GST credits - 1993**Pos. = 1180 Type = Numeric Action = Modify****Format = \$99,999,999**

Min = 1

Max = 1,741

Mean = 413

Weight = ILGW26c

Description	Frequency	W. Frequency	% Weighted
1,000 - 1,099	151	94,906	0.4
1,100 - 1,199	104	77,205	0.3
1,200 - 1,299	58	38,209	0.1
1,300 - 1,399	22	19,453	0.0
1,400 - 1,499	25	12,447	0.0
1,500 - 1,599	13	4,443	0.0
1,600 - 1,699	7	2,376	0.0
1,700 - 1,799	7	7,640	0.0
99999997 : Don't Know	405	628,813	2.7
99999999 : Not Applicable	262	174,450	0.7

GSTXC27c EF-GST credits - 1994**Pos. = 1188 Type = Numeric Action = Modify****Format = \$99,999,999**

Min = 1

Max = 1,592

Mean = 397

Weight = ILGW26c

Description	Frequency	W. Frequency	% Weighted
0	12,298	10,051,772	44.3
1 - 99	429	346,801	1.5
100 - 199	2,088	1,754,613	7.7
200 - 299	2,174	1,830,400	8.0
300 - 399	5,243	4,164,077	18.3
400 - 499	811	648,292	2.8
500 - 599	1,560	1,327,826	5.8
600 - 699	1,220	922,624	4.0
700 - 799	664	657,696	2.9
800 - 899	361	290,885	1.2
900 - 999	183	159,390	0.7
1,000 - 1,099	112	58,924	0.2
1,100 - 1,199	69	51,885	0.2
1,200 - 1,299	44	23,821	0.1
1,300 - 1,399	18	28,544	0.1
1,400 - 1,499	25	14,547	0.0
1,500 - 1,599	25	6,847	0.0
99999997 : Don't Know	8	7,085	0.0

**SLID 1994 MICRODATA FREQUENCY COUNTS
INTERNAL PERSON FILE (LGP)**

Theme: 03640 PERSONAL CHARACTERISTICS - Family and household characteristics - Income sources

GSTXC27c EF-GST credits - 1994

**Pos. = 1188 Type = Numeric Action = Modify
Format = \$99,999,999**

Min = 1

Max = 1,592

Mean = 397

Weight = ILGW26c

Description	Frequency	W. Frequency	% Weighted
99999999 : Not Applicable	522	326,120	1.4

GTR27b EF-Government transfers - 1993

**Pos. = 1196 Type = Numeric Action = Modify
Format = \$99,999,999**

Min = 1

Max = 83,887

Mean = 7,869

Weight = ILGW26c

Description	Frequency	W. Frequency	% Weighted
0	3,116	3,068,880	13.5
1 - 999	5,007	4,418,307	19.4
1,000 - 1,999	2,136	1,754,929	7.7
2,000 - 2,999	1,570	1,238,344	5.4
3,000 - 3,999	1,143	864,547	3.8
4,000 - 4,999	937	662,102	2.9
5,000 - 5,999	891	702,959	3.1
6,000 - 6,999	918	653,969	2.8
7,000 - 7,999	859	681,770	3.0
8,000 - 8,999	780	611,547	2.7
9,000 - 9,999	810	559,599	2.4
10,000 - 10,999	994	711,295	3.1
11,000 - 11,999	984	754,140	3.3
12,000 - 12,999	895	694,273	3.0
13,000 - 13,999	568	428,391	1.8
14,000 - 14,999	636	458,428	2.0
15,000 - 15,999	654	527,289	2.3
16,000 - 16,999	564	388,660	1.7
17,000 - 17,999	581	452,848	2.0
18,000 - 18,999	549	407,739	1.8
19,000 - 19,999	466	341,983	1.5
20,000 - 20,999	477	367,526	1.6
21,000 - 21,999	318	272,705	1.2
22,000 - 22,999	227	150,376	0.6
23,000 - 23,999	217	145,365	0.6
24,000 - 24,999	142	96,893	0.4
25,000 - 25,999	107	63,768	0.2

**SLID 1994 MICRODATA FREQUENCY COUNTS
INTERNAL PERSON FILE (LGP)**

Theme: 03640 PERSONAL CHARACTERISTICS - Family and household characteristics - Income sources

**GTR27b EF-Government transfers - 1993 Pos. = 1196 Type = Numeric Action = Modify
Format = \$99,999,999**

Min = 1
Max = 83,887
Mean = 7,869
Weight = ILGW26c

Description	Frequency	W. Frequency	% Weighted
26,000 - 26,999	72	42,472	0.1
27,000 - 27,999	102	46,177	0.2
28,000 - 28,999	80	59,593	0.2
29,000 - 29,999	38	19,043	0.0
30,000 - 30,999	45	25,560	0.1
31,000 - 31,999	51	37,938	0.1
32,000 - 32,999	46	25,780	0.1
33,000 - 33,999	12	4,149	0.0
34,000 - 34,999	18	17,894	0.0
35,000 - 35,999	37	30,808	0.1
36,000 - 36,999	28	12,342	0.0
37,000 - 37,999	16	11,040	0.0
38,000 - 38,999	13	8,461	0.0
39,000 - 39,999	21	8,710	0.0
40,000 - 40,999	6	2,641	0.0
41,000 - 41,999	7	3,015	0.0
42,000 - 42,999	14	9,600	0.0
43,000 - 43,999	2	2,440	0.0
44,000 - 44,999	9	1,868	0.0
45,000 - 45,999	3	4,590	0.0
46,000 - 46,999	2	2,303	0.0
49,000 - 49,999	5	3,137	0.0
51,000 - 51,999	3	607	0.0
52,000 - 52,999	7	8,310	0.0
58,000 - 58,999	3	1,315	0.0
83,000 - 83,999	1	439	0.0
99999997 : Don't Know	405	628,813	2.7
99999999 : Not Applicable	262	174,450	0.7

**GTR27c EF-Government transfers - 1994 Pos. = 1204 Type = Numeric Action = Modify
Format = \$99,999,999**

Min = 1
Max = 52,579
Mean = 7,543
Weight = ILGW26c

Description	Frequency	W. Frequency	% Weighted
-------------	-----------	--------------	------------

**SLID 1994 MICRODATA FREQUENCY COUNTS
INTERNAL PERSON FILE (LGP)**

Theme: 03640 PERSONAL CHARACTERISTICS - Family and household characteristics - Income sources

**GTR27c EF-Government transfers - 1994 Pos. = 1204 Type = Numeric Action = Modify
Format = \$99,999,999**

Min = 1

Max = 52,579

Mean = 7,543

Weight = ILGW26c

Description	Frequency	W. Frequency	% Weighted
0	3,405	3,277,719	14.4
1 - 999	5,122	4,707,915	20.7
1,000 - 1,999	2,197	1,732,548	7.6
2,000 - 2,999	1,581	1,312,052	5.7
3,000 - 3,999	1,171	850,327	3.7
4,000 - 4,999	1,045	759,389	3.3
5,000 - 5,999	953	769,648	3.3
6,000 - 6,999	818	681,872	3.0
7,000 - 7,999	778	618,918	2.7
8,000 - 8,999	819	566,401	2.5
9,000 - 9,999	847	671,951	2.9
10,000 - 10,999	948	646,361	2.8
11,000 - 11,999	1,013	832,926	3.6
12,000 - 12,999	883	690,457	3.0
13,000 - 13,999	587	482,795	2.1
14,000 - 14,999	526	407,280	1.8
15,000 - 15,999	590	435,442	1.9
16,000 - 16,999	498	341,834	1.5
17,000 - 17,999	618	468,325	2.0
18,000 - 18,999	531	373,309	1.6
19,000 - 19,999	431	345,522	1.5
20,000 - 20,999	431	318,981	1.4
21,000 - 21,999	313	243,204	1.0
22,000 - 22,999	197	151,072	0.6
23,000 - 23,999	218	140,672	0.6
24,000 - 24,999	144	99,299	0.4
25,000 - 25,999	83	53,633	0.2
26,000 - 26,999	73	52,545	0.2
27,000 - 27,999	90	60,928	0.2
28,000 - 28,999	58	21,052	0.0
29,000 - 29,999	53	36,085	0.1
30,000 - 30,999	56	35,300	0.1
31,000 - 31,999	27	19,500	0.0
32,000 - 32,999	38	24,203	0.1
33,000 - 33,999	31	32,213	0.1
34,000 - 34,999	27	7,898	0.0
35,000 - 35,999	17	10,122	0.0
36,000 - 36,999	23	13,156	0.0

**SLID 1994 MICRODATA FREQUENCY COUNTS
INTERNAL PERSON FILE (LGP)**

Theme: 03640 PERSONAL CHARACTERISTICS - Family and household characteristics - Income sources

**GTR27c EF-Government transfers - 1994 Pos. = 1204 Type = Numeric Action = Modify
Format = \$99,999,999**

Min = 1
Max = 52,579
Mean = 7,543
Weight = ILGW26c

Description	Frequency	W. Frequency	% Weighted
37,000 - 37,999	16	6,105	0.0
38,000 - 38,999	16	7,370	0.0
39,000 - 39,999	5	2,840	0.0
40,000 - 40,999	5	4,481	0.0
41,000 - 41,999	5	12,037	0.0
42,000 - 42,999	7	2,284	0.0
43,000 - 43,999	2	1,490	0.0
44,000 - 44,999	2	1,245	0.0
45,000 - 45,999	1	395	0.0
46,000 - 46,999	4	1,683	0.0
47,000 - 47,999	4	768	0.0
49,000 - 49,999	10	2,995	0.0
52,000 - 52,999	7	2,376	0.0
99999997 : Don't Know	8	7,085	0.0
99999999 : Not Applicable	522	326,120	1.4

**NTGTR27b EF-Non-Tax. gov trans. - 1993 Pos. = 1212 Type = Numeric Action = Suppress
Format = \$99,999,999**

Min = 1
Max = 60,021
Mean = 2,954
Weight = ILGW26c

Description	Frequency	W. Frequency	% Weighted
0	5,546	5,031,697	22.1
1 - 999	9,929	8,298,448	36.6
1,000 - 1,999	3,250	2,506,425	11.0
2,000 - 2,999	2,175	1,533,180	6.7
3,000 - 3,999	1,373	947,842	4.1
4,000 - 4,999	1,020	681,414	3.0
5,000 - 5,999	815	516,100	2.2
6,000 - 6,999	539	364,327	1.6
7,000 - 7,999	402	278,518	1.2
8,000 - 8,999	328	228,996	1.0
9,000 - 9,999	278	168,056	0.7
10,000 - 10,999	225	182,558	0.8
11,000 - 11,999	220	173,673	0.7

**SLID 1994 MICRODATA FREQUENCY COUNTS
INTERNAL PERSON FILE (LGP)**

Theme: 03640 PERSONAL CHARACTERISTICS - Family and household characteristics - Income sources

NTGTR27b EF-Non-Tax. gov trans. - 1993

Pos. = 1212 Type = Numeric

Action = Suppress

Format = \$99,999,999

Min = 1

Max = 60,021

Mean = 2,954

Weight = ILGW26c

Description	Frequency	W. Frequency	% Weighted
12,000 - 12,999	182	120,852	0.5
13,000 - 13,999	109	87,872	0.3
14,000 - 14,999	119	96,705	0.4
15,000 - 15,999	100	95,443	0.4
16,000 - 16,999	103	76,742	0.3
17,000 - 17,999	73	79,587	0.3
18,000 - 18,999	68	82,137	0.3
19,000 - 19,999	41	40,047	0.1
20,000 - 20,999	25	35,398	0.1
21,000 - 21,999	29	26,772	0.1
22,000 - 22,999	30	20,879	0.0
23,000 - 23,999	39	35,604	0.1
24,000 - 24,999	10	11,134	0.0
25,000 - 25,999	34	20,329	0.0
26,000 - 26,999	11	14,245	0.0
27,000 - 27,999	21	14,750	0.0
28,000 - 28,999	28	32,665	0.1
29,000 - 29,999	7	6,113	0.0
30,000 - 30,999	9	3,974	0.0
31,000 - 31,999	19	15,163	0.0
32,000 - 32,999	2	742	0.0
33,000 - 33,999	4	8,204	0.0
34,000 - 34,999	4	15,388	0.0
35,000 - 35,999	2	891	0.0
36,000 - 36,999	2	921	0.0
37,000 - 37,999	1	1,455	0.0
40,000 - 40,999	7	7,943	0.0
42,000 - 42,999	4	3,930	0.0
50,000 - 50,999	3	1,315	0.0
60,000 - 60,999	1	439	0.0
99999997 : Don't Know	405	628,813	2.7
99999999 : Not Applicable	262	174,450	0.7

**SLID 1994 MICRODATA FREQUENCY COUNTS
INTERNAL PERSON FILE (LGP)**

Theme: 03640 PERSONAL CHARACTERISTICS - Family and household characteristics - Income sources

NTGTR27c EF-Non-Tax. gov trans. - 1994

Pos. = 1220 Type = Numeric

Action = Suppress

Format = \$99,999,999

Min = 1

Max = 49,823

Mean = 2,943

Weight = ILGW26c

Description	Frequency	W. Frequency	% Weighted
0	6,029	5,369,447	23.6
1 - 999	9,585	8,305,088	36.6
1,000 - 1,999	3,240	2,522,035	11.1
2,000 - 2,999	2,128	1,473,744	6.5
3,000 - 3,999	1,361	918,543	4.0
4,000 - 4,999	1,007	715,483	3.1
5,000 - 5,999	865	579,951	2.5
6,000 - 6,999	561	357,673	1.5
7,000 - 7,999	367	306,482	1.3
8,000 - 8,999	343	266,189	1.1
9,000 - 9,999	303	256,538	1.1
10,000 - 10,999	203	162,498	0.7
11,000 - 11,999	211	160,762	0.7
12,000 - 12,999	205	159,114	0.7
13,000 - 13,999	94	73,627	0.3
14,000 - 14,999	136	139,456	0.6
15,000 - 15,999	131	102,157	0.4
16,000 - 16,999	78	56,862	0.2
17,000 - 17,999	77	65,576	0.2
18,000 - 18,999	53	58,907	0.2
19,000 - 19,999	34	19,676	0.0
20,000 - 20,999	56	42,837	0.1
21,000 - 21,999	37	35,278	0.1
22,000 - 22,999	29	36,943	0.1
23,000 - 23,999	35	26,585	0.1
24,000 - 24,999	30	28,922	0.1
25,000 - 25,999	17	15,887	0.0
26,000 - 26,999	16	15,013	0.0
27,000 - 27,999	23	15,775	0.0
28,000 - 28,999	18	8,107	0.0
29,000 - 29,999	6	4,776	0.0
30,000 - 30,999	10	11,091	0.0
31,000 - 31,999	5	3,397	0.0
32,000 - 32,999	8	6,411	0.0
33,000 - 33,999	6	6,681	0.0
34,000 - 34,999	2	1,742	0.0
35,000 - 35,999	4	2,124	0.0
38,000 - 38,999	4	3,326	0.0

**SLID 1994 MICRODATA FREQUENCY COUNTS
INTERNAL PERSON FILE (LGP)**

Theme: 03640 PERSONAL CHARACTERISTICS - Family and household characteristics - Income sources

NTGTR27c EF-Non-Tax. gov trans. - 1994

Pos. = 1220 Type = Numeric

Action = Suppress

Format = \$99,999,999

Min = 1

Max = 49,823

Mean = 2,943

Weight = ILGW26c

Description	Frequency	W. Frequency	% Weighted
39,000 - 39,999	2	1,747	0.0
42,000 - 42,999	2	345	0.0
43,000 - 43,999	2	1,490	0.0
49,000 - 49,999	1	648	0.0
99999997 : Don't Know	8	7,085	0.0
99999999 : Not Applicable	522	326,120	1.4

TGTR27b EF-Tax. government trans. - 1993

Pos. = 1228 Type = Numeric

Action = Suppress

Format = \$99,999,999

Min = 2

Max = 46,275

Mean = 9,051

Weight = ILGW26c

Description	Frequency	W. Frequency	% Weighted
0	12,442	11,020,355	48.6
1 - 999	849	668,299	2.9
1,000 - 1,999	980	800,566	3.5
2,000 - 2,999	786	615,758	2.7
3,000 - 3,999	799	599,034	2.6
4,000 - 4,999	998	676,433	2.9
5,000 - 5,999	992	687,987	3.0
6,000 - 6,999	859	574,083	2.5
7,000 - 7,999	917	711,955	3.1
8,000 - 8,999	770	529,406	2.3
9,000 - 9,999	815	628,005	2.7
10,000 - 10,999	876	673,887	2.9
11,000 - 11,999	614	490,731	2.1
12,000 - 12,999	684	509,800	2.2
13,000 - 13,999	444	318,521	1.4
14,000 - 14,999	560	375,350	1.6
15,000 - 15,999	488	340,359	1.5
16,000 - 16,999	448	301,865	1.3
17,000 - 17,999	395	326,042	1.4
18,000 - 18,999	274	205,796	0.9
19,000 - 19,999	255	201,846	0.8
20,000 - 20,999	202	166,339	0.7

**SLID 1994 MICRODATA FREQUENCY COUNTS
INTERNAL PERSON FILE (LGP)**

Theme: 03640 PERSONAL CHARACTERISTICS - Family and household characteristics - Income sources

**TGTR27b EF-Tax. government trans. - 1993 Pos. = 1228 Type = Numeric Action = Suppress
Format = \$99,999,999**

Min = 2
Max = 46,275
Mean = 9,051
Weight = ILGW26c

Description	Frequency	W. Frequency	% Weighted
21,000 - 21,999	171	119,998	0.5
22,000 - 22,999	158	102,531	0.4
23,000 - 23,999	98	73,578	0.3
24,000 - 24,999	60	30,306	0.1
25,000 - 25,999	54	27,898	0.1
26,000 - 26,999	35	18,091	0.0
27,000 - 27,999	27	12,773	0.0
28,000 - 28,999	27	12,385	0.0
29,000 - 29,999	10	4,780	0.0
30,000 - 30,999	29	10,407	0.0
31,000 - 31,999	12	5,411	0.0
32,000 - 32,999	13	3,661	0.0
33,000 - 33,999	16	10,839	0.0
35,000 - 35,999	5	2,850	0.0
36,000 - 36,999	4	658	0.0
38,000 - 38,999	7	2,376	0.0
39,000 - 39,999	2	1,481	0.0
40,000 - 40,999	5	1,410	0.0
42,000 - 42,999	3	3,339	0.0
46,000 - 46,999	4	1,682	0.0
99999997 : Don't Know	405	628,813	2.7
99999999 : Not Applicable	262	174,450	0.7

**TGTR27c EF-Tax. government trans. - 1994 Pos. = 1236 Type = Numeric Action = Suppress
Format = \$99,999,999**

Min = 2
Max = 51,203
Mean = 8,937
Weight = ILGW26c

Description	Frequency	W. Frequency	% Weighted
0	13,182	11,839,189	52.2
1 - 999	854	703,836	3.1
1,000 - 1,999	876	698,404	3.0
2,000 - 2,999	809	591,387	2.6
3,000 - 3,999	766	554,432	2.4
4,000 - 4,999	1,008	737,401	3.2

**SLID 1994 MICRODATA FREQUENCY COUNTS
INTERNAL PERSON FILE (LGP)**

Theme: 03640 PERSONAL CHARACTERISTICS - Family and household characteristics - Income sources

**TGTR27c EF-Tax. government trans. - 1994 Pos. = 1236 Type = Numeric Action = Suppress
Format = \$99,999,999**

Min = 2

Max = 51,203

Mean = 8,937

Weight = ILGW26c

Description	Frequency	W. Frequency	% Weighted
5,000 - 5,999	1,036	756,014	3.3
6,000 - 6,999	797	579,114	2.5
7,000 - 7,999	898	626,019	2.7
8,000 - 8,999	831	606,076	2.6
9,000 - 9,999	813	643,090	2.8
10,000 - 10,999	703	519,948	2.2
11,000 - 11,999	675	515,996	2.2
12,000 - 12,999	628	478,373	2.1
13,000 - 13,999	390	259,767	1.1
14,000 - 14,999	448	317,941	1.4
15,000 - 15,999	465	359,005	1.5
16,000 - 16,999	367	251,969	1.1
17,000 - 17,999	458	349,625	1.5
18,000 - 18,999	251	191,090	0.8
19,000 - 19,999	270	185,653	0.8
20,000 - 20,999	163	150,524	0.6
21,000 - 21,999	175	129,888	0.5
22,000 - 22,999	99	72,428	0.3
23,000 - 23,999	126	86,006	0.3
24,000 - 24,999	46	27,056	0.1
25,000 - 25,999	35	23,948	0.1
26,000 - 26,999	32	28,025	0.1
27,000 - 27,999	25	14,143	0.0
28,000 - 28,999	15	6,530	0.0
29,000 - 29,999	28	10,650	0.0
30,000 - 30,999	10	4,526	0.0
31,000 - 31,999	3	1,248	0.0
33,000 - 33,999	3	1,739	0.0
34,000 - 34,999	3	1,939	0.0
36,000 - 36,999	8	7,703	0.0
37,000 - 37,999	4	1,512	0.0
38,000 - 38,999	2	959	0.0
39,000 - 39,999	5	665	0.0
41,000 - 41,999	4	768	0.0
46,000 - 46,999	6	1,969	0.0
51,000 - 51,999	7	2,376	0.0
99999997 : Don't Know	8	7,085	0.0
99999999 : Not Applicable	522	326,120	1.4

**SLID 1994 MICRODATA FREQUENCY COUNTS
INTERNAL PERSON FILE (LGP)**

Theme: 03640 PERSONAL CHARACTERISTICS - Family and household characteristics - Income sources

PEN27b EF-Pension income - 1993 **Pos. = 1244 Type = Numeric** **Action = Modify**
Format = \$99,999,999

Min = 1

Max = 124,852

Mean = 12,970

Weight = ILGW26c

Description	Frequency	W. Frequency	% Weighted
0	22,532	18,017,729	79.4
1 - 999	388	273,706	1.2
1,000 - 1,999	377	291,839	1.2
2,000 - 2,999	320	259,141	1.1
3,000 - 3,999	286	239,333	1.0
4,000 - 4,999	251	189,660	0.8
5,000 - 5,999	278	204,459	0.9
6,000 - 6,999	197	188,102	0.8
7,000 - 7,999	195	158,011	0.7
8,000 - 8,999	156	129,907	0.5
9,000 - 9,999	151	137,340	0.6
10,000 - 10,999	169	139,999	0.6
11,000 - 11,999	130	134,957	0.6
12,000 - 12,999	123	106,103	0.4
13,000 - 13,999	128	99,338	0.4
14,000 - 14,999	105	87,225	0.3
15,000 - 15,999	114	98,696	0.4
16,000 - 16,999	119	95,969	0.4
17,000 - 17,999	74	71,022	0.3
18,000 - 18,999	70	62,935	0.2
19,000 - 19,999	72	59,523	0.2
20,000 - 20,999	62	45,593	0.2
21,000 - 21,999	57	49,733	0.2
22,000 - 22,999	47	47,350	0.2
23,000 - 23,999	69	53,467	0.2
24,000 - 24,999	54	37,761	0.1
25,000 - 25,999	61	48,926	0.2
26,000 - 26,999	55	33,210	0.1
27,000 - 27,999	53	40,966	0.1
28,000 - 28,999	49	47,255	0.2
29,000 - 29,999	28	21,735	0.1
30,000 - 30,999	47	48,765	0.2
31,000 - 31,999	38	28,673	0.1
32,000 - 32,999	27	17,877	0.0
33,000 - 33,999	18	13,720	0.0
34,000 - 34,999	16	10,563	0.0
35,000 - 35,999	28	19,618	0.0

**SLID 1994 MICRODATA FREQUENCY COUNTS
INTERNAL PERSON FILE (LGP)**

Theme: 03640 PERSONAL CHARACTERISTICS - Family and household characteristics - Income sources

**PEN27b EF-Pension income - 1993 Pos. = 1244 Type = Numeric Action = Modify
Format = \$99,999,999**

Min = 1

Max = 124,852

Mean = 12,970

Weight = ILGW26c

Description	Frequency	W. Frequency	% Weighted
36,000 - 36,999	25	16,690	0.0
37,000 - 37,999	11	16,158	0.0
38,000 - 38,999	4	8,790	0.0
39,000 - 39,999	15	13,697	0.0
40,000 - 40,999	30	34,725	0.1
41,000 - 41,999	3	4,849	0.0
42,000 - 42,999	21	17,639	0.0
43,000 - 43,999	14	14,238	0.0
44,000 - 44,999	18	15,698	0.0
45,000 - 45,999	15	19,489	0.0
46,000 - 46,999	2	772	0.0
47,000 - 47,999	9	6,699	0.0
48,000 - 48,999	7	26,419	0.1
49,000 - 49,999	7	3,963	0.0
50,000 - 50,999	2	1,747	0.0
51,000 - 51,999	4	1,035	0.0
52,000 - 52,999	7	7,550	0.0
53,000 - 53,999	3	967	0.0
55,000 - 55,999	1	861	0.0
56,000 - 56,999	8	9,119	0.0
57,000 - 57,999	4	2,477	0.0
58,000 - 58,999	6	5,822	0.0
59,000 - 59,999	2	587	0.0
60,000 - 60,999	3	2,539	0.0
62,000 - 62,999	2	280	0.0
65,000 - 65,999	2	1,669	0.0
67,000 - 67,999	2	722	0.0
69,000 - 69,999	2	2,347	0.0
73,000 - 73,999	2	3,755	0.0
77,000 - 77,999	2	2,472	0.0
80,000 - 80,999	3	2,033	0.0
83,000 - 83,999	2	3,502	0.0
97,000 - 97,999	2	611	0.0
100,000 +	3	8,728	0.0
99999997 : Don't Know	405	628,813	2.7
99999999 : Not Applicable	262	174,450	0.7

**SLID 1994 MICRODATA FREQUENCY COUNTS
INTERNAL PERSON FILE (LGP)**

Theme: 03640 PERSONAL CHARACTERISTICS - Family and household characteristics - Income sources

**PEN27c EF-Pension income - 1994 Pos. = 1252 Type = Numeric Action = Modify
Format = \$99,999,999**

Min = 48

Max = 362,476

Mean = 13,808

Weight = ILGW26c

Description	Frequency	W. Frequency	% Weighted
0	22,827	18,614,683	82.1
1 - 999	313	210,844	0.9
1,000 - 1,999	306	221,495	0.9
2,000 - 2,999	323	259,991	1.1
3,000 - 3,999	286	247,922	1.0
4,000 - 4,999	218	175,607	0.7
5,000 - 5,999	251	203,594	0.9
6,000 - 6,999	190	171,409	0.7
7,000 - 7,999	182	139,616	0.6
8,000 - 8,999	196	161,117	0.7
9,000 - 9,999	139	119,369	0.5
10,000 - 10,999	158	138,155	0.6
11,000 - 11,999	119	126,272	0.5
12,000 - 12,999	118	110,098	0.4
13,000 - 13,999	111	81,820	0.3
14,000 - 14,999	116	114,933	0.5
15,000 - 15,999	119	86,757	0.3
16,000 - 16,999	107	94,212	0.4
17,000 - 17,999	78	46,439	0.2
18,000 - 18,999	74	69,305	0.3
19,000 - 19,999	91	75,654	0.3
20,000 - 20,999	64	78,041	0.3
21,000 - 21,999	54	40,998	0.1
22,000 - 22,999	42	37,435	0.1
23,000 - 23,999	67	48,463	0.2
24,000 - 24,999	52	36,562	0.1
25,000 - 25,999	60	55,734	0.2
26,000 - 26,999	63	37,367	0.1
27,000 - 27,999	59	33,725	0.1
28,000 - 28,999	29	17,916	0.0
29,000 - 29,999	35	24,677	0.1
30,000 - 30,999	52	47,448	0.2
31,000 - 31,999	35	22,519	0.1
32,000 - 32,999	41	34,298	0.1
33,000 - 33,999	24	23,362	0.1
34,000 - 34,999	12	11,007	0.0
35,000 - 35,999	15	9,416	0.0
36,000 - 36,999	23	14,765	0.0

**SLID 1994 MICRODATA FREQUENCY COUNTS
INTERNAL PERSON FILE (LGP)**

Theme: 03640 PERSONAL CHARACTERISTICS - Family and household characteristics - Income sources

**PEN27c EF-Pension income - 1994 Pos. = 1252 Type = Numeric Action = Modify
Format = \$99,999,999**

Min = 48

Max = 362,476

Mean = 13,808

Weight = ILGW26c

Description	Frequency	W. Frequency	% Weighted
37,000 - 37,999	29	47,895	0.2
38,000 - 38,999	14	17,197	0.0
39,000 - 39,999	12	13,931	0.0
40,000 - 40,999	34	26,575	0.1
41,000 - 41,999	24	24,307	0.1
42,000 - 42,999	19	13,217	0.0
43,000 - 43,999	13	17,164	0.0
44,000 - 44,999	17	7,476	0.0
45,000 - 45,999	12	11,805	0.0
46,000 - 46,999	13	8,985	0.0
47,000 - 47,999	8	6,405	0.0
48,000 - 48,999	9	21,979	0.1
49,000 - 49,999	6	3,786	0.0
50,000 - 50,999	10	24,253	0.1
51,000 - 51,999	6	1,901	0.0
52,000 - 52,999	5	6,064	0.0
53,000 - 53,999	1	943	0.0
54,000 - 54,999	2	3,755	0.0
55,000 - 55,999	3	3,094	0.0
57,000 - 57,999	2	924	0.0
58,000 - 58,999	4	3,946	0.0
59,000 - 59,999	4	2,417	0.0
60,000 - 60,999	2	587	0.0
61,000 - 61,999	5	5,011	0.0
64,000 - 64,999	2	1,127	0.0
65,000 - 65,999	4	2,161	0.0
68,000 - 68,999	2	722	0.0
69,000 - 69,999	1	966	0.0
70,000 - 70,999	5	5,536	0.0
71,000 - 71,999	2	2,347	0.0
84,000 - 84,999	2	952	0.0
88,000 - 88,999	1	3,161	0.0
100,000 +	6	8,339	0.0
9999997 : Don't Know	4	4,048	0.0
9999999 : Not Applicable	522	326,120	1.4

**SLID 1994 MICRODATA FREQUENCY COUNTS
INTERNAL PERSON FILE (LGP)**

Theme: 03640 PERSONAL CHARACTERISTICS - Family and household characteristics - Income sources

OTTXM27b EF-Other taxable money - 1993

Pos. = 1260 Type = Numeric

Action = Modify

Format = \$99,999,999

Min = 1

Max = 320,000

Mean = 5,671

Weight = ILGW26c

Description	Frequency	W. Frequency	% Weighted
0	20,950	16,946,982	74.7
1 - 999	2,790	2,200,737	9.7
1,000 - 1,999	960	739,064	3.2
2,000 - 2,999	540	426,155	1.8
3,000 - 3,999	392	268,630	1.1
4,000 - 4,999	224	179,493	0.7
5,000 - 5,999	173	129,909	0.5
6,000 - 6,999	197	176,216	0.7
7,000 - 7,999	108	91,512	0.4
8,000 - 8,999	78	62,009	0.2
9,000 - 9,999	64	44,669	0.2
10,000 - 10,999	59	56,683	0.2
11,000 - 11,999	84	52,505	0.2
12,000 - 12,999	55	44,689	0.2
13,000 - 13,999	38	21,897	0.1
14,000 - 14,999	26	32,902	0.1
15,000 - 15,999	31	29,788	0.1
16,000 - 16,999	32	15,342	0.0
17,000 - 17,999	24	12,885	0.0
18,000 - 18,999	27	14,041	0.0
19,000 - 19,999	21	21,947	0.1
20,000 - 20,999	24	18,840	0.0
21,000 - 21,999	13	6,776	0.0
22,000 - 22,999	15	13,141	0.0
23,000 - 23,999	6	5,444	0.0
24,000 - 24,999	12	16,443	0.0
25,000 - 25,999	15	3,792	0.0
26,000 - 26,999	14	17,313	0.0
27,000 - 27,999	6	2,570	0.0
28,000 - 28,999	16	7,835	0.0
29,000 - 29,999	9	13,977	0.0
30,000 - 30,999	14	14,048	0.0
31,000 - 31,999	2	1,991	0.0
32,000 - 32,999	11	5,383	0.0
33,000 - 33,999	13	11,589	0.0
34,000 - 34,999	8	3,811	0.0
35,000 - 35,999	5	2,040	0.0
36,000 - 36,999	8	5,325	0.0

**SLID 1994 MICRODATA FREQUENCY COUNTS
INTERNAL PERSON FILE (LGP)**

Theme: 03640 PERSONAL CHARACTERISTICS - Family and household characteristics - Income sources

OTTXM27b EF-Other taxable money - 1993

Pos. = 1260 Type = Numeric

Action = Modify

Format = \$99,999,999

Min = 1

Max = 320,000

Mean = 5,671

Weight = ILGW26c

Description	Frequency	W. Frequency	% Weighted
37,000 - 37,999	6	4,405	0.0
38,000 - 38,999	6	3,871	0.0
39,000 - 39,999	6	6,150	0.0
40,000 - 40,999	8	4,788	0.0
41,000 - 41,999	2	816	0.0
43,000 - 43,999	4	849	0.0
45,000 - 45,999	7	7,640	0.0
46,000 - 46,999	3	1,615	0.0
48,000 - 48,999	3	1,027	0.0
49,000 - 49,999	5	3,826	0.0
50,000 - 50,999	2	554	0.0
52,000 - 52,999	5	2,116	0.0
55,000 - 55,999	3	3,860	0.0
57,000 - 57,999	4	16,293	0.0
58,000 - 58,999	2	1,079	0.0
61,000 - 61,999	2	1,365	0.0
62,000 - 62,999	8	4,639	0.0
68,000 - 68,999	1	165	0.0
70,000 - 70,999	2	2,625	0.0
71,000 - 71,999	3	3,114	0.0
73,000 - 73,999	2	316	0.0
74,000 - 74,999	3	3,126	0.0
75,000 - 75,999	5	32,819	0.1
76,000 - 76,999	3	6,456	0.0
79,000 - 79,999	2	3,044	0.0
81,000 - 81,999	5	2,580	0.0
87,000 - 87,999	2	1,965	0.0
90,000 - 90,999	2	465	0.0
92,000 - 92,999	2	1,828	0.0
100,000 +	15	27,089	0.1
99999997 : Don't Know	405	628,813	2.7
99999999 : Not Applicable	262	174,450	0.7

**SLID 1994 MICRODATA FREQUENCY COUNTS
INTERNAL PERSON FILE (LGP)**

Theme: 03640 PERSONAL CHARACTERISTICS - Family and household characteristics - Income sources

OTTXM27c EF-Other taxable money - 1994

Pos. = 1268 Type = Numeric

Action = Modify

Format = \$99,999,999

Min = 2

Max = 594,403

Mean = 4,997

Weight = ILGW26c

Description	Frequency	W. Frequency	% Weighted
0	20,625	17,075,116	75.3
1 - 999	3,352	2,708,112	11.9
1,000 - 1,999	874	682,623	3.0
2,000 - 2,999	534	376,969	1.6
3,000 - 3,999	372	304,376	1.3
4,000 - 4,999	282	206,980	0.9
5,000 - 5,999	169	145,207	0.6
6,000 - 6,999	156	110,307	0.4
7,000 - 7,999	90	58,867	0.2
8,000 - 8,999	75	55,499	0.2
9,000 - 9,999	54	42,668	0.1
10,000 - 10,999	85	69,906	0.3
11,000 - 11,999	73	52,301	0.2
12,000 - 12,999	44	60,767	0.2
13,000 - 13,999	42	26,722	0.1
14,000 - 14,999	45	37,275	0.1
15,000 - 15,999	21	9,657	0.0
16,000 - 16,999	21	13,807	0.0
17,000 - 17,999	27	12,847	0.0
18,000 - 18,999	24	26,659	0.1
19,000 - 19,999	28	10,943	0.0
20,000 - 20,999	21	15,700	0.0
21,000 - 21,999	30	14,368	0.0
22,000 - 22,999	12	5,775	0.0
23,000 - 23,999	12	12,380	0.0
24,000 - 24,999	7	7,277	0.0
25,000 - 25,999	12	7,034	0.0
26,000 - 26,999	12	4,083	0.0
27,000 - 27,999	4	2,190	0.0
28,000 - 28,999	8	12,794	0.0
29,000 - 29,999	13	4,333	0.0
30,000 - 30,999	20	18,428	0.0
31,000 - 31,999	9	8,889	0.0
32,000 - 32,999	7	6,107	0.0
33,000 - 33,999	15	6,301	0.0
34,000 - 34,999	8	4,165	0.0
35,000 - 35,999	14	7,853	0.0
36,000 - 36,999	2	518	0.0

**SLID 1994 MICRODATA FREQUENCY COUNTS
INTERNAL PERSON FILE (LGP)**

Theme: 03640 PERSONAL CHARACTERISTICS - Family and household characteristics - Income sources

OTTXM27c EF-Other taxable money - 1994

Pos. = 1268 Type = Numeric

Action = Modify

Format = \$99,999,999

Min = 2

Max = 594,403

Mean = 4,997

Weight = ILGW26c

Description	Frequency	W. Frequency	% Weighted
37,000 - 37,999	4	2,753	0.0
38,000 - 38,999	11	11,778	0.0
39,000 - 39,999	4	5,011	0.0
40,000 - 40,999	8	6,083	0.0
41,000 - 41,999	8	1,473	0.0
42,000 - 42,999	4	2,514	0.0
45,000 - 45,999	6	6,713	0.0
46,000 - 46,999	6	2,873	0.0
48,000 - 48,999	8	4,303	0.0
51,000 - 51,999	8	5,227	0.0
53,000 - 53,999	3	2,369	0.0
57,000 - 57,999	2	1,694	0.0
59,000 - 59,999	4	3,844	0.0
60,000 - 60,999	3	3,724	0.0
62,000 - 62,999	1	936	0.0
65,000 - 65,999	2	3,367	0.0
71,000 - 71,999	5	4,119	0.0
73,000 - 73,999	2	778	0.0
74,000 - 74,999	2	1,939	0.0
84,000 - 84,999	1	934	0.0
92,000 - 92,999	2	1,828	0.0
94,000 - 94,999	3	877	0.0
99,000 - 99,999	1	6,036	0.0
100,000 +	31	34,982	0.1
99999997 : Don't Know	4	4,048	0.0
99999999 : Not Applicable	522	326,120	1.4

ALIMO27b EF-Alimony - 1993

Pos. = 1276 Type = Numeric

Action = Modify

Format = \$99,999,999

Min = 4

Max = 32,000

Mean = 4,579

Weight = ILGW26c

Description	Frequency	W. Frequency	% Weighted
0	26,505	21,298,026	93.9
1 - 999	87	60,121	0.2

**SLID 1994 MICRODATA FREQUENCY COUNTS
INTERNAL PERSON FILE (LGP)**

Theme: 03640 PERSONAL CHARACTERISTICS - Family and household characteristics - Income sources

ALIMO27b EF-Alimony - 1993**Pos. = 1276 Type = Numeric Action = Modify****Format = \$99,999,999**

Min = 4

Max = 32,000

Mean = 4,579

Weight = ILGW26c

Description	Frequency	W. Frequency	% Weighted
1,000 - 1,999	102	87,001	0.3
2,000 - 2,999	90	79,506	0.3
3,000 - 3,999	110	93,479	0.4
4,000 - 4,999	67	62,199	0.2
5,000 - 5,999	53	37,463	0.1
6,000 - 6,999	42	42,893	0.1
7,000 - 7,999	33	23,539	0.1
8,000 - 8,999	19	22,873	0.1
9,000 - 9,999	22	18,468	0.0
10,000 - 10,999	14	7,348	0.0
11,000 - 11,999	3	3,991	0.0
12,000 - 12,999	10	8,269	0.0
13,000 - 13,999	1	277	0.0
14,000 - 14,999	5	3,896	0.0
15,000 - 15,999	12	7,696	0.0
16,000 - 16,999	1	574	0.0
17,000 - 17,999	2	6,209	0.0
18,000 - 18,999	5	3,253	0.0
26,000 - 26,999	3	1,129	0.0
32,000 - 32,999	1	671	0.0
99999997 : Don't Know	405	628,813	2.7
99999999 : Not Applicable	262	174,450	0.7

ALIMO27c EF-Alimony - 1994**Pos. = 1284 Type = Numeric Action = Modify****Format = \$99,999,999**

Min = 1

Max = 32,000

Mean = 4,822

Weight = ILGW26c

Description	Frequency	W. Frequency	% Weighted
0	26,637	21,767,471	96.0
1 - 999	67	48,831	0.2
1,000 - 1,999	124	82,940	0.3
2,000 - 2,999	86	83,723	0.3
3,000 - 3,999	111	101,699	0.4
4,000 - 4,999	73	60,881	0.2

**SLID 1994 MICRODATA FREQUENCY COUNTS
INTERNAL PERSON FILE (LGP)**

Theme: 03640 PERSONAL CHARACTERISTICS - Family and household characteristics - Income sources

ALIMO27c EF-Alimony - 1994

Pos. = 1284 Type = Numeric Action = Modify

Format = \$99,999,999

Min = 1

Max = 32,000

Mean = 4,822

Weight = ILGW26c

Description	Frequency	W. Frequency	% Weighted
5,000 - 5,999	53	32,792	0.1
6,000 - 6,999	32	39,951	0.1
7,000 - 7,999	43	32,819	0.1
8,000 - 8,999	11	20,336	0.0
9,000 - 9,999	15	12,331	0.0
10,000 - 10,999	15	11,955	0.0
11,000 - 11,999	3	3,371	0.0
12,000 - 12,999	15	7,717	0.0
13,000 - 13,999	6	5,903	0.0
14,000 - 14,999	6	10,521	0.0
15,000 - 15,999	11	9,524	0.0
16,000 - 16,999	2	651	0.0
17,000 - 17,999	2	828	0.0
18,000 - 18,999	7	3,691	0.0
19,000 - 19,999	3	2,041	0.0
24,000 - 24,999	4	1,028	0.0
27,000 - 27,999	1	300	0.0
32,000 - 32,999	1	671	0.0
99999997 : Don't Know	4	4,048	0.0
99999999 : Not Applicable	522	326,120	1.4

RSPWI27b EF:RRSP wthdrwls - 1993

Pos. = 1292 Type = Numeric Action = Suppress

Format = \$99,999,999

Min = 4

Max = 77,895

Mean = 5,326

Weight = ILGW26c

Description	Frequency	W. Frequency	% Weighted
0	25,682	20,639,295	91.0
1 - 999	290	234,177	1.0
1,000 - 1,999	288	230,202	1.0
2,000 - 2,999	203	165,501	0.7
3,000 - 3,999	132	90,719	0.4
4,000 - 4,999	128	101,191	0.4
5,000 - 5,999	103	105,747	0.4
6,000 - 6,999	52	49,177	0.2

**SLID 1994 MICRODATA FREQUENCY COUNTS
INTERNAL PERSON FILE (LGP)**

Theme: 03640 PERSONAL CHARACTERISTICS - Family and household characteristics - Income sources

RSPWI27b EF:RRSP wthdrwls - 1993

Pos. = 1292 Type = Numeric

Action = Suppress

Format = \$99,999,999

Min = 4

Max = 77,895

Mean = 5,326

Weight = ILGW26c

Description	Frequency	W. Frequency	% Weighted
7,000 - 7,999	39	21,132	0.0
8,000 - 8,999	31	18,589	0.0
9,000 - 9,999	28	30,662	0.1
10,000 - 10,999	50	44,816	0.2
11,000 - 11,999	12	4,645	0.0
12,000 - 12,999	15	6,835	0.0
13,000 - 13,999	21	12,739	0.0
14,000 - 14,999	15	5,582	0.0
15,000 - 15,999	18	19,335	0.0
16,000 - 16,999	4	5,581	0.0
17,000 - 17,999	9	7,388	0.0
18,000 - 18,999	9	15,875	0.0
19,000 - 19,999	9	3,811	0.0
20,000 - 20,999	10	9,844	0.0
21,000 - 21,999	4	2,767	0.0
22,000 - 22,999	3	2,349	0.0
23,000 - 23,999	3	1,294	0.0
25,000 - 25,999	8	13,912	0.0
26,000 - 26,999	3	582	0.0
27,000 - 27,999	3	1,739	0.0
28,000 - 28,999	2	575	0.0
29,000 - 29,999	2	1,093	0.0
35,000 - 35,999	5	18,222	0.0
51,000 - 51,999	1	275	0.0
58,000 - 58,999	2	698	0.0
77,000 - 77,999	3	2,526	0.0
99999997 : Don't Know	405	628,813	2.7
99999999 : Not Applicable	262	174,450	0.7

RSPWI27c EF:RRSP wthdrwls - 1994

Pos. = 1300 Type = Numeric

Action = Suppress

Format = \$99,999,999

Min = 25

Max = 96,214

Mean = 6,310

Weight = ILGW26c

Description	Frequency	W. Frequency	% Weighted
-------------	-----------	--------------	------------

**SLID 1994 MICRODATA FREQUENCY COUNTS
INTERNAL PERSON FILE (LGP)**

Theme: 03640 PERSONAL CHARACTERISTICS - Family and household characteristics - Income sources

RSPWI27c EF:RRSP wthdrwls - 1994

Pos. = 1300 Type = Numeric

Action = Suppress

Format = \$99,999,999

Min = 25

Max = 96,214

Mean = 6,310

Weight = ILGW26c

Description	Frequency	W. Frequency	% Weighted
0	25,738	21,032,332	92.7
1 - 999	291	213,247	0.9
1,000 - 1,999	258	173,247	0.7
2,000 - 2,999	211	203,342	0.9
3,000 - 3,999	150	137,493	0.6
4,000 - 4,999	119	94,248	0.4
5,000 - 5,999	101	97,338	0.4
6,000 - 6,999	65	44,274	0.2
7,000 - 7,999	51	45,154	0.2
8,000 - 8,999	52	41,580	0.1
9,000 - 9,999	38	25,006	0.1
10,000 - 10,999	56	55,304	0.2
11,000 - 11,999	29	36,160	0.1
12,000 - 12,999	19	8,234	0.0
13,000 - 13,999	21	11,867	0.0
14,000 - 14,999	11	16,812	0.0
15,000 - 15,999	6	4,556	0.0
16,000 - 16,999	11	9,930	0.0
17,000 - 17,999	6	2,465	0.0
18,000 - 18,999	8	2,163	0.0
19,000 - 19,999	7	5,849	0.0
20,000 - 20,999	10	7,190	0.0
21,000 - 21,999	8	9,544	0.0
22,000 - 22,999	6	7,818	0.0
23,000 - 23,999	3	2,526	0.0
24,000 - 24,999	6	8,494	0.0
25,000 - 25,999	4	2,733	0.0
26,000 - 26,999	2	959	0.0
29,000 - 29,999	5	2,640	0.0
30,000 - 30,999	2	1,400	0.0
31,000 - 31,999	2	429	0.0
33,000 - 33,999	2	6,946	0.0
34,000 - 34,999	2	1,464	0.0
35,000 - 35,999	5	4,672	0.0
37,000 - 37,999	2	321	0.0
38,000 - 38,999	3	800	0.0
40,000 - 40,999	2	750	0.0
49,000 - 49,999	3	2,059	0.0

**SLID 1994 MICRODATA FREQUENCY COUNTS
INTERNAL PERSON FILE (LGP)**

Theme: 03640 PERSONAL CHARACTERISTICS - Family and household characteristics - Income sources

RSPWI27c EF:RRSP wthdrwls - 1994

Pos. = 1300 Type = Numeric Action = Suppress

Format = \$99,999,999

Min = 25

Max = 96,214

Mean = 6,310

Weight = ILGW26c

Description	Frequency	W. Frequency	% Weighted
54,000 - 54,999	3	13,589	0.0
63,000 - 63,999	3	1,726	0.0
66,000 - 66,999	1	1,265	0.0
75,000 - 75,999	2	2,092	0.0
76,000 - 76,999	3	877	0.0
96,000 - 96,999	1	1,071	0.0
9999997 : Don't Know	4	4,048	0.0
9999999 : Not Applicable	522	326,120	1.4

TTINC27b EF-Total money income - 1993

Pos. = 1308 Type = Numeric Action = Modify

Format = \$s9,999,999

Min = -13,777

Max = 830,499

Mean = 53,056

Weight = ILGW26c

Description	Frequency	W. Frequency	% Weighted
< 0	17	9,387	0.0
0	7	4,412	0.0
1 - 9,999	970	811,558	3.5
10,000 - 19,999	3,468	2,587,118	11.4
20,000 - 29,999	3,942	2,973,793	13.1
30,000 - 39,999	3,863	2,884,390	12.7
40,000 - 49,999	3,568	2,706,150	11.9
50,000 - 59,999	3,152	2,445,260	10.7
60,000 - 69,999	2,557	2,174,521	9.5
70,000 - 79,999	1,771	1,538,001	6.7
80,000 - 89,999	1,282	1,122,766	4.9
90,000 - 99,999	851	716,677	3.1
100,000 - 109,999	514	550,270	2.4
110,000 - 119,999	384	338,621	1.4
120,000 - 129,999	256	234,378	1.0
130,000 - 139,999	147	168,207	0.7
140,000 - 149,999	96	143,968	0.6
150,000 - 159,999	82	86,408	0.3
160,000 - 169,999	38	69,170	0.3
170,000 - 179,999	41	36,535	0.1

**SLID 1994 MICRODATA FREQUENCY COUNTS
INTERNAL PERSON FILE (LGP)**

Theme: 03640 PERSONAL CHARACTERISTICS - Family and household characteristics - Income sources

**TTINC27b EF-Total money income - 1993 Pos. = 1308 Type = Numeric Action = Modify
Format = \$s9,999,999**

Min = -13,777
Max = 830,499
Mean = 53,056
Weight = ILGW26c

Description	Frequency	W. Frequency	% Weighted
180,000 - 189,999	45	48,621	0.2
190,000 - 199,999	18	13,052	0.0
200,000 - 209,999	7	10,857	0.0
210,000 - 219,999	19	53,017	0.2
220,000 - 229,999	12	33,376	0.1
230,000 - 239,999	15	18,659	0.0
240,000 - 249,999	3	7,590	0.0
250,000 - 259,999	6	2,316	0.0
270,000 - 279,999	10	20,531	0.0
280,000 - 289,999	3	11,506	0.0
290,000 - 299,999	3	14,133	0.0
300,000 - 309,999	8	7,995	0.0
310,000 - 319,999	2	663	0.0
320,000 - 329,999	4	10,081	0.0
330,000 - 339,999	2	1,616	0.0
340,000 - 349,999	1	1,039	0.0
350,000 - 359,999	2	1,788	0.0
390,000 - 399,999	2	162	0.0
400,000 - 409,999	3	2,070	0.0
440,000 - 449,999	4	2,067	0.0
450,000 - 459,999	2	2,508	0.0
630,000 - 639,999	2	463	0.0
760,000 - 769,999	4	487	0.0
830,000 - 839,999	4	2,687	0.0
99999997 : Don't Know	405	628,813	2.7
99999999 : Not Applicable	262	174,450	0.7

**TTINC27c EF-Total money income - 1994 Pos. = 1316 Type = Numeric Action = Modify
Format = \$s9,999,999**

Min = -86,670
Max = 831,966
Mean = 52,224
Weight = ILGW26c

Description	Frequency	W. Frequency	% Weighted
< 0	27	22,364	0.1
0	15	16,371	0.0

**SLID 1994 MICRODATA FREQUENCY COUNTS
INTERNAL PERSON FILE (LGP)**

Theme: 03640 PERSONAL CHARACTERISTICS - Family and household characteristics - Income sources

**TTINC27c EF-Total money income - 1994 Pos. = 1316 Type = Numeric Action = Modify
Format = \$s9,999,999**

Min = -86,670
Max = 831,966
Mean = 52,224
Weight = ILGW26c

Description	Frequency	W. Frequency	% Weighted
1 - 9,999	1,117	981,477	4.3
10,000 - 19,999	3,827	2,970,839	13.1
20,000 - 29,999	3,939	3,019,972	13.3
30,000 - 39,999	3,591	2,659,284	11.7
40,000 - 49,999	3,454	2,725,866	12.0
50,000 - 59,999	3,011	2,419,476	10.6
60,000 - 69,999	2,500	2,172,288	9.5
70,000 - 79,999	1,781	1,382,025	6.1
80,000 - 89,999	1,323	1,217,530	5.3
90,000 - 99,999	907	829,262	3.6
100,000 - 109,999	599	642,371	2.8
110,000 - 119,999	349	279,029	1.2
120,000 - 129,999	262	262,886	1.1
130,000 - 139,999	153	173,295	0.7
140,000 - 149,999	119	107,537	0.4
150,000 - 159,999	71	96,632	0.4
160,000 - 169,999	60	74,021	0.3
170,000 - 179,999	35	41,629	0.1
180,000 - 189,999	27	20,927	0.0
190,000 - 199,999	21	31,516	0.1
200,000 - 209,999	20	41,852	0.1
210,000 - 219,999	14	15,145	0.0
220,000 - 229,999	14	22,031	0.1
230,000 - 239,999	17	14,117	0.0
240,000 - 249,999	9	31,687	0.1
250,000 - 259,999	9	10,487	0.0
260,000 - 269,999	6	10,026	0.0
270,000 - 279,999	6	3,516	0.0
280,000 - 289,999	6	10,467	0.0
310,000 - 319,999	2	463	0.0
320,000 - 329,999	7	7,562	0.0
330,000 - 339,999	1	1,034	0.0
350,000 - 359,999	5	4,220	0.0
370,000 - 379,999	3	932	0.0
380,000 - 389,999	4	2,067	0.0
390,000 - 399,999	1	3,497	0.0
410,000 - 419,999	2	6,906	0.0
660,000 - 669,999	4	487	0.0

**SLID 1994 MICRODATA FREQUENCY COUNTS
INTERNAL PERSON FILE (LGP)**

Theme: 03640 PERSONAL CHARACTERISTICS - Family and household characteristics - Income sources

TTINC27c EF-Total money income - 1994 **Pos. = 1316 Type = Numeric** **Action = Modify**
Format = \$s9,999,999

Min = -86,670
Max = 831,966
Mean = 52,224
Weight = ILGW26c

Description	Frequency	W. Frequency	% Weighted
740,000 - 749,999	2	3,150	0.0
830,000 - 839,999	4	2,687	0.0
99999997 : Don't Know	8	7,085	0.0
99999999 : Not Applicable	522	326,120	1.4

TAXBI27b EF-Taxable income - 1993 **Pos. = 1324 Type = Numeric** **Action = Suppress**
Format = \$99,999,999

Min = 0
Max = 0
Mean = 0
Weight = ILGW26c

Description	Frequency	W. Frequency	% Weighted
99999999 : Not Applicable	27,854	22,672,156	100.0

TAXBI27c EF-Taxable income - 1994 **Pos. = 1332 Type = Numeric** **Action = Suppress**
Format = \$99,999,999

Min = 0
Max = 0
Mean = 0
Weight = ILGW26c

Description	Frequency	W. Frequency	% Weighted
99999999 : Not Applicable	27,854	22,672,156	100.0

ATINC27b EF-After-tax income - 1993 **Pos. = 1340 Type = Numeric** **Action = Modify**
Format = \$s9,999,999

Min = -33,561
Max = 434,145
Mean = 42,842
Weight = ILGW26c

Description	Frequency	W. Frequency	% Weighted
< 0	28	15,670	0.0

**SLID 1994 MICRODATA FREQUENCY COUNTS
INTERNAL PERSON FILE (LGP)**

Theme: 03640 PERSONAL CHARACTERISTICS - Family and household characteristics - Income sources

ATINC27b EF-After-tax income - 1993

Pos. = 1340 Type = Numeric Action = Modify

Format = \$s9,999,999

Min = -33,561

Max = 434,145

Mean = 42,842

Weight = ILGW26c

Description	Frequency	W. Frequency	% Weighted
0	7	4,412	0.0
1 - 9,999	1,039	887,758	3.9
10,000 - 19,999	3,977	3,018,293	13.3
20,000 - 29,999	4,994	3,868,488	17.0
30,000 - 39,999	5,136	3,694,777	16.3
40,000 - 49,999	4,298	3,419,960	15.0
50,000 - 59,999	3,134	2,620,575	11.5
60,000 - 69,999	1,884	1,608,471	7.0
70,000 - 79,999	1,113	1,034,202	4.5
80,000 - 89,999	658	668,295	2.9
90,000 - 99,999	349	306,000	1.3
100,000 - 109,999	212	254,486	1.1
110,000 - 119,999	108	141,883	0.6
120,000 - 129,999	72	51,868	0.2
130,000 - 139,999	38	51,880	0.2
140,000 - 149,999	33	35,869	0.1
150,000 - 159,999	26	25,497	0.1
160,000 - 169,999	10	32,703	0.1
170,000 - 179,999	16	29,089	0.1
180,000 - 189,999	6	15,763	0.0
190,000 - 199,999	13	51,837	0.2
200,000 - 209,999	4	4,108	0.0
210,000 - 219,999	3	2,075	0.0
220,000 - 229,999	6	2,741	0.0
230,000 - 239,999	6	13,232	0.0
240,000 - 249,999	2	162	0.0
280,000 - 289,999	7	5,610	0.0
420,000 - 429,999	4	487	0.0
430,000 - 439,999	4	2,687	0.0
99999997 : Don't Know	405	628,813	2.7
99999999 : Not Applicable	262	174,450	0.7

**SLID 1994 MICRODATA FREQUENCY COUNTS
INTERNAL PERSON FILE (LGP)**

Theme: 03640 PERSONAL CHARACTERISTICS - Family and household characteristics - Income sources

ATINC27c EF-After-tax income - 1994

Pos. = 1348 Type = Numeric

Action = Modify

Format = \$\$9,999,999

Min = -86,670

Max = 461,623

Mean = 42,193

Weight = ILGW26c

Description	Frequency	W. Frequency	% Weighted
< 0	34	37,278	0.1
0	15	16,371	0.0
1 - 9,999	1,182	1,046,984	4.6
10,000 - 19,999	4,327	3,397,252	14.9
20,000 - 29,999	5,047	3,972,941	17.5
30,000 - 39,999	4,854	3,609,146	15.9
40,000 - 49,999	4,059	3,231,614	14.2
50,000 - 59,999	3,066	2,580,405	11.3
60,000 - 69,999	1,904	1,573,009	6.9
70,000 - 79,999	1,206	1,131,333	4.9
80,000 - 89,999	666	708,793	3.1
90,000 - 99,999	371	342,381	1.5
100,000 - 109,999	213	231,319	1.0
110,000 - 119,999	120	121,648	0.5
120,000 - 129,999	79	94,857	0.4
130,000 - 139,999	43	49,643	0.2
140,000 - 149,999	37	31,640	0.1
150,000 - 159,999	16	12,446	0.0
160,000 - 169,999	15	28,245	0.1
170,000 - 179,999	15	24,519	0.1
180,000 - 189,999	17	39,783	0.1
190,000 - 199,999	13	32,380	0.1
200,000 - 209,999	2	1,788	0.0
210,000 - 219,999	4	9,308	0.0
220,000 - 229,999	2	4,532	0.0
230,000 - 239,999	2	663	0.0
250,000 - 259,999	4	2,067	0.0
330,000 - 339,999	4	487	0.0
370,000 - 379,999	1	269	0.0
420,000 - 429,999	2	3,150	0.0
460,000 - 469,999	4	2,687	0.0
9999997 : Don't Know	8	7,085	0.0
9999999 : Not Applicable	522	326,120	1.4

**SLID 1994 MICRODATA FREQUENCY COUNTS
INTERNAL PERSON FILE (LGP)**

Theme: 03640 PERSONAL CHARACTERISTICS - Family and household characteristics - Income sources

**INCTX27b EF-Income tax (fed+prov) - 1993 Pos. = 1356 Type = Numeric Action = Modify
Format = \$99,999,999**

Min = 1

Max = 411,916

Mean = 11,219

Weight = ILGW26c

Description	Frequency	W. Frequency	% Weighted
0	2,708	1,965,340	8.6
1 - 999	2,387	1,683,940	7.4
1,000 - 1,999	1,658	1,363,156	6.0
2,000 - 2,999	1,609	1,245,105	5.4
3,000 - 3,999	1,623	1,117,440	4.9
4,000 - 4,999	1,528	1,161,399	5.1
5,000 - 5,999	1,430	1,032,408	4.5
6,000 - 6,999	1,309	1,087,844	4.8
7,000 - 7,999	1,258	942,031	4.1
8,000 - 8,999	1,115	896,029	3.9
9,000 - 9,999	1,089	848,390	3.7
10,000 - 10,999	1,018	833,291	3.6
11,000 - 11,999	878	758,217	3.3
12,000 - 12,999	919	775,373	3.4
13,000 - 13,999	837	670,786	2.9
14,000 - 14,999	723	663,920	2.9
15,000 - 15,999	612	574,120	2.5
16,000 - 16,999	563	443,173	1.9
17,000 - 17,999	448	429,327	1.8
18,000 - 18,999	448	335,291	1.4
19,000 - 19,999	341	326,603	1.4
20,000 - 20,999	302	279,436	1.2
21,000 - 21,999	299	281,428	1.2
22,000 - 22,999	230	227,167	1.0
23,000 - 23,999	208	168,356	0.7
24,000 - 24,999	202	191,097	0.8
25,000 - 25,999	169	154,967	0.6
26,000 - 26,999	121	115,668	0.5
27,000 - 27,999	122	123,998	0.5
28,000 - 28,999	111	106,826	0.4
29,000 - 29,999	84	67,122	0.3
30,000 - 30,999	76	95,701	0.4
31,000 - 31,999	75	69,409	0.3
32,000 - 32,999	68	83,455	0.3
33,000 - 33,999	46	53,243	0.2
34,000 - 34,999	39	58,749	0.2
35,000 - 35,999	43	32,912	0.1
36,000 - 36,999	39	49,880	0.2

**SLID 1994 MICRODATA FREQUENCY COUNTS
INTERNAL PERSON FILE (LGP)**

Theme: 03640 PERSONAL CHARACTERISTICS - Family and household characteristics - Income sources

**INCTX27b EF-Income tax (fed+prov) - 1993 Pos. = 1356 Type = Numeric Action = Modify
Format = \$99,999,999**

Min = 1

Max = 411,916

Mean = 11,219

Weight = ILGW26c

Description	Frequency	W. Frequency	% Weighted
37,000 - 37,999	29	32,882	0.1
38,000 - 38,999	42	34,452	0.1
39,000 - 39,999	21	30,965	0.1
40,000 - 40,999	16	8,244	0.0
41,000 - 41,999	22	14,964	0.0
42,000 - 42,999	20	31,165	0.1
43,000 - 43,999	18	14,925	0.0
44,000 - 44,999	13	22,394	0.1
45,000 - 45,999	13	16,669	0.0
46,000 - 46,999	22	26,120	0.1
47,000 - 47,999	11	4,702	0.0
48,000 - 48,999	6	10,205	0.0
49,000 - 49,999	6	10,098	0.0
50,000 - 50,999	13	23,174	0.1
51,000 - 51,999	7	9,911	0.0
52,000 - 52,999	9	13,014	0.0
53,000 - 53,999	7	6,304	0.0
54,000 - 54,999	17	40,192	0.1
56,000 - 56,999	2	557	0.0
57,000 - 57,999	8	12,713	0.0
58,000 - 58,999	4	6,560	0.0
59,000 - 59,999	7	13,165	0.0
60,000 - 60,999	11	9,137	0.0
61,000 - 61,999	10	9,712	0.0
62,000 - 62,999	3	1,528	0.0
63,000 - 63,999	2	4,522	0.0
65,000 - 65,999	2	12,042	0.0
66,000 - 66,999	2	2,207	0.0
68,000 - 68,999	10	8,868	0.0
69,000 - 69,999	2	3,150	0.0
70,000 - 70,999	2	689	0.0
71,000 - 71,999	2	748	0.0
75,000 - 75,999	2	2,697	0.0
78,000 - 78,999	2	555	0.0
80,000 - 80,999	2	1,710	0.0
81,000 - 81,999	2	1,640	0.0
82,000 - 82,999	2	789	0.0
84,000 - 84,999	13	13,552	0.0

**SLID 1994 MICRODATA FREQUENCY COUNTS
INTERNAL PERSON FILE (LGP)**

Theme: 03640 PERSONAL CHARACTERISTICS - Family and household characteristics - Income sources

**INCTX27b EF-Income tax (fed+prov) - 1993 Pos. = 1356 Type = Numeric Action = Modify
Format = \$99,999,999**

Min = 1
Max = 411,916
Mean = 11,219
Weight = ILGW26c

Description	Frequency	W. Frequency	% Weighted
85,000 - 85,999	2	1,156	0.0
86,000 - 86,999	4	2,211	0.0
89,000 - 89,999	4	10,081	0.0
91,000 - 91,999	3	9,127	0.0
92,000 - 92,999	2	768	0.0
98,000 - 98,999	1	1,030	0.0
100,000 +	54	74,959	0.3
99999997 : Don't Know	405	628,813	2.7
99999999 : Not Applicable	262	174,450	0.7

**INCTX27c EF-Income tax (fed+prov) - 1994 Pos. = 1364 Type = Numeric Action = Modify
Format = \$99,999,999**

Min = 1
Max = 370,343
Mean = 11,392
Weight = ILGW26c

Description	Frequency	W. Frequency	% Weighted
0	3,490	2,683,362	11.8
1 - 999	2,266	1,728,410	7.6
1,000 - 1,999	1,583	1,206,786	5.3
2,000 - 2,999	1,496	1,117,158	4.9
3,000 - 3,999	1,490	1,120,185	4.9
4,000 - 4,999	1,424	1,042,752	4.6
5,000 - 5,999	1,383	1,027,623	4.5
6,000 - 6,999	1,196	969,628	4.2
7,000 - 7,999	1,187	1,003,158	4.4
8,000 - 8,999	1,133	901,523	3.9
9,000 - 9,999	1,047	838,882	3.7
10,000 - 10,999	989	844,437	3.7
11,000 - 11,999	921	780,807	3.4
12,000 - 12,999	831	702,053	3.1
13,000 - 13,999	773	715,768	3.1
14,000 - 14,999	805	658,677	2.9
15,000 - 15,999	623	557,809	2.4
16,000 - 16,999	610	626,538	2.7
17,000 - 17,999	491	426,678	1.8

**SLID 1994 MICRODATA FREQUENCY COUNTS
INTERNAL PERSON FILE (LGP)**

Theme: 03640 PERSONAL CHARACTERISTICS - Family and household characteristics - Income sources

**INCTX27c EF-Income tax (fed+prov) - 1994 Pos. = 1364 Type = Numeric Action = Modify
Format = \$99,999,999**

Min = 1

Max = 370,343

Mean = 11,392

Weight = ILGW26c

Description	Frequency	W. Frequency	% Weighted
18,000 - 18,999	402	411,878	1.8
19,000 - 19,999	377	324,802	1.4
20,000 - 20,999	319	203,324	0.9
21,000 - 21,999	301	266,602	1.1
22,000 - 22,999	267	236,297	1.0
23,000 - 23,999	211	185,095	0.8
24,000 - 24,999	219	211,145	0.9
25,000 - 25,999	203	190,955	0.8
26,000 - 26,999	119	124,798	0.5
27,000 - 27,999	129	111,094	0.4
28,000 - 28,999	101	63,267	0.2
29,000 - 29,999	79	84,472	0.3
30,000 - 30,999	71	61,810	0.2
31,000 - 31,999	73	74,786	0.3
32,000 - 32,999	68	71,127	0.3
33,000 - 33,999	50	34,044	0.1
34,000 - 34,999	42	74,582	0.3
35,000 - 35,999	30	13,163	0.0
36,000 - 36,999	21	17,209	0.0
37,000 - 37,999	35	53,846	0.2
38,000 - 38,999	35	41,161	0.1
39,000 - 39,999	38	27,179	0.1
40,000 - 40,999	48	73,895	0.3
41,000 - 41,999	17	30,971	0.1
42,000 - 42,999	22	42,334	0.1
43,000 - 43,999	10	7,514	0.0
44,000 - 44,999	6	9,828	0.0
45,000 - 45,999	13	20,506	0.0
46,000 - 46,999	15	26,635	0.1
47,000 - 47,999	9	7,024	0.0
48,000 - 48,999	5	5,895	0.0
49,000 - 49,999	13	8,847	0.0
50,000 - 50,999	16	14,387	0.0
51,000 - 51,999	9	3,921	0.0
52,000 - 52,999	10	22,756	0.1
53,000 - 53,999	8	25,522	0.1
54,000 - 54,999	7	4,971	0.0
55,000 - 55,999	9	20,238	0.0

**SLID 1994 MICRODATA FREQUENCY COUNTS
INTERNAL PERSON FILE (LGP)**

Theme: 03640 PERSONAL CHARACTERISTICS - Family and household characteristics - Income sources

**INCTX27c EF-Income tax (fed+prov) - 1994 Pos. = 1364 Type = Numeric Action = Modify
Format = \$99,999,999**

Min = 1

Max = 370,343

Mean = 11,392

Weight = ILGW26c

Description	Frequency	W. Frequency	% Weighted
56,000 - 56,999	13	13,028	0.0
58,000 - 58,999	7	12,815	0.0
59,000 - 59,999	5	4,824	0.0
61,000 - 61,999	5	7,816	0.0
62,000 - 62,999	7	5,489	0.0
63,000 - 63,999	7	8,087	0.0
64,000 - 64,999	2	2,271	0.0
65,000 - 65,999	2	789	0.0
66,000 - 66,999	10	6,017	0.0
67,000 - 67,999	2	1,581	0.0
68,000 - 68,999	3	7,989	0.0
69,000 - 69,999	2	770	0.0
71,000 - 71,999	6	4,350	0.0
72,000 - 72,999	2	369	0.0
73,000 - 73,999	3	3,154	0.0
74,000 - 74,999	6	4,123	0.0
75,000 - 75,999	2	301	0.0
76,000 - 76,999	6	4,874	0.0
77,000 - 77,999	8	5,366	0.0
78,000 - 78,999	5	3,526	0.0
79,000 - 79,999	2	952	0.0
80,000 - 80,999	3	9,127	0.0
82,000 - 82,999	2	1,623	0.0
83,000 - 83,999	9	6,069	0.0
85,000 - 85,999	2	849	0.0
90,000 - 90,999	1	1,030	0.0
91,000 - 91,999	4	2,882	0.0
92,000 - 92,999	2	162	0.0
95,000 - 95,999	2	1,640	0.0
96,000 - 96,999	2	6,559	0.0
99,000 - 99,999	2	490	0.0
100,000 +	45	49,867	0.2
99999997 : Don't Know	8	7,085	0.0
99999999 : Not Applicable	522	326,120	1.4

**SLID 1994 MICRODATA FREQUENCY COUNTS
INTERNAL PERSON FILE (LGP)**

Theme: 03640 PERSONAL CHARACTERISTICS - Family and household characteristics - Income sources

FDITX27b EF-Fed income tax - 1993

Pos. = 1372 Type = Numeric

Action = Modify

Format = \$99,999,999

Min = 1

Max = 238,940

Mean = 6,909

Weight = ILGW26c

Description	Frequency	W. Frequency	% Weighted
0	2,731	1,972,428	8.7
1 - 999	3,219	2,277,436	10.0
1,000 - 1,999	2,790	2,207,310	9.7
2,000 - 2,999	2,575	1,920,997	8.4
3,000 - 3,999	2,262	1,676,850	7.4
4,000 - 4,999	2,090	1,689,255	7.4
5,000 - 5,999	1,866	1,440,894	6.3
6,000 - 6,999	1,608	1,319,772	5.8
7,000 - 7,999	1,427	1,253,006	5.5
8,000 - 8,999	1,288	1,006,873	4.4
9,000 - 9,999	1,011	979,154	4.3
10,000 - 10,999	822	728,110	3.2
11,000 - 11,999	741	598,082	2.6
12,000 - 12,999	471	460,073	2.0
13,000 - 13,999	348	315,429	1.3
14,000 - 14,999	340	310,445	1.3
15,000 - 15,999	296	257,417	1.1
16,000 - 16,999	237	250,691	1.1
17,000 - 17,999	145	162,243	0.7
18,000 - 18,999	170	174,134	0.7
19,000 - 19,999	110	100,114	0.4
20,000 - 20,999	85	93,079	0.4
21,000 - 21,999	42	68,428	0.3
22,000 - 22,999	57	53,035	0.2
23,000 - 23,999	51	72,703	0.3
24,000 - 24,999	61	50,662	0.2
25,000 - 25,999	41	29,165	0.1
26,000 - 26,999	44	57,444	0.2
27,000 - 27,999	18	11,383	0.0
28,000 - 28,999	14	16,534	0.0
29,000 - 29,999	23	16,786	0.0
30,000 - 30,999	14	24,296	0.1
31,000 - 31,999	6	15,271	0.0
32,000 - 32,999	5	5,334	0.0
33,000 - 33,999	16	46,091	0.2
34,000 - 34,999	4	6,397	0.0
35,000 - 35,999	5	5,022	0.0
36,000 - 36,999	8	5,632	0.0

**SLID 1994 MICRODATA FREQUENCY COUNTS
INTERNAL PERSON FILE (LGP)**

Theme: 03640 PERSONAL CHARACTERISTICS - Family and household characteristics - Income sources

FDITX27b EF-Fed income tax - 1993

Pos. = 1372 Type = Numeric

Action = Modify

Format = \$99,999,999

Min = 1

Max = 238,940

Mean = 6,909

Weight = ILGW26c

Description	Frequency	W. Frequency	% Weighted
37,000 - 37,999	17	26,577	0.1
39,000 - 39,999	11	10,713	0.0
40,000 - 40,999	6	17,294	0.0
41,000 - 41,999	5	5,240	0.0
42,000 - 42,999	2	3,150	0.0
43,000 - 43,999	8	2,242	0.0
45,000 - 45,999	2	7,405	0.0
46,000 - 46,999	6	5,951	0.0
49,000 - 49,999	7	3,564	0.0
50,000 - 50,999	2	768	0.0
51,000 - 51,999	5	5,130	0.0
52,000 - 52,999	9	4,406	0.0
54,000 - 54,999	6	11,792	0.0
57,000 - 57,999	3	9,127	0.0
58,000 - 58,999	2	1,543	0.0
61,000 - 61,999	3	7,590	0.0
62,000 - 62,999	6	12,224	0.0
64,000 - 64,999	7	12,905	0.0
66,000 - 66,999	3	5,888	0.0
69,000 - 69,999	5	6,526	0.0
78,000 - 78,999	3	14,133	0.0
82,000 - 82,999	1	1,034	0.0
85,000 - 85,999	2	1,788	0.0
86,000 - 86,999	2	1,616	0.0
90,000 - 90,999	1	1,039	0.0
92,000 - 92,999	2	162	0.0
100,000 +	20	11,079	0.0
9999997 : Don't Know	405	628,813	2.7
9999999 : Not Applicable	262	174,450	0.7

**SLID 1994 MICRODATA FREQUENCY COUNTS
INTERNAL PERSON FILE (LGP)**

Theme: 03640 PERSONAL CHARACTERISTICS - Family and household characteristics - Income sources

FDITX27c EF-Fed income tax - 1994

Pos. = 1380 Type = Numeric

Action = Modify

Format = \$99,999,999

Min = 1

Max = 220,407

Mean = 7,009

Weight = ILGW26c

Description	Frequency	W. Frequency	% Weighted
0	3,515	2,693,640	11.8
1 - 999	3,052	2,305,699	10.1
1,000 - 1,999	2,543	1,928,553	8.5
2,000 - 2,999	2,411	1,790,336	7.9
3,000 - 3,999	2,164	1,622,643	7.1
4,000 - 4,999	1,971	1,612,492	7.1
5,000 - 5,999	1,870	1,572,248	6.9
6,000 - 6,999	1,574	1,315,723	5.8
7,000 - 7,999	1,386	1,236,286	5.4
8,000 - 8,999	1,300	1,107,492	4.8
9,000 - 9,999	1,051	869,069	3.8
10,000 - 10,999	870	839,500	3.7
11,000 - 11,999	647	628,489	2.7
12,000 - 12,999	547	444,852	1.9
13,000 - 13,999	449	365,372	1.6
14,000 - 14,999	370	340,340	1.5
15,000 - 15,999	276	283,732	1.2
16,000 - 16,999	260	235,210	1.0
17,000 - 17,999	143	127,354	0.5
18,000 - 18,999	148	151,307	0.6
19,000 - 19,999	85	63,402	0.2
20,000 - 20,999	79	74,804	0.3
21,000 - 21,999	76	82,309	0.3
22,000 - 22,999	57	46,791	0.2
23,000 - 23,999	65	128,809	0.5
24,000 - 24,999	52	38,261	0.1
25,000 - 25,999	33	52,428	0.2
26,000 - 26,999	28	43,036	0.1
27,000 - 27,999	25	19,419	0.0
28,000 - 28,999	24	42,588	0.1
29,000 - 29,999	12	12,711	0.0
30,000 - 30,999	22	21,721	0.1
31,000 - 31,999	11	12,388	0.0
32,000 - 32,999	22	40,580	0.1
33,000 - 33,999	8	13,421	0.0
34,000 - 34,999	10	10,823	0.0
35,000 - 35,999	2	1,543	0.0
36,000 - 36,999	9	12,905	0.0

**SLID 1994 MICRODATA FREQUENCY COUNTS
INTERNAL PERSON FILE (LGP)**

Theme: 03640 PERSONAL CHARACTERISTICS - Family and household characteristics - Income sources

FDITX27c EF-Fed income tax - 1994

Pos. = 1380 Type = Numeric

Action = Modify

Format = \$99,999,999

Min = 1

Max = 220,407

Mean = 7,009

Weight = ILGW26c

Description	Frequency	W. Frequency	% Weighted
37,000 - 37,999	3	5,986	0.0
38,000 - 38,999	9	5,152	0.0
39,000 - 39,999	4	3,061	0.0
40,000 - 40,999	9	6,311	0.0
41,000 - 41,999	5	9,819	0.0
42,000 - 42,999	10	9,622	0.0
43,000 - 43,999	7	4,681	0.0
44,000 - 44,999	4	670	0.0
45,000 - 45,999	8	4,679	0.0
46,000 - 46,999	6	4,187	0.0
47,000 - 47,999	9	4,629	0.0
48,000 - 48,999	5	12,172	0.0
49,000 - 49,999	7	7,262	0.0
51,000 - 51,999	7	4,952	0.0
52,000 - 52,999	2	1,495	0.0
53,000 - 53,999	2	1,710	0.0
54,000 - 54,999	3	1,781	0.0
55,000 - 55,999	2	2,132	0.0
56,000 - 56,999	2	1,623	0.0
57,000 - 57,999	4	931	0.0
58,000 - 58,999	4	8,200	0.0
59,000 - 59,999	3	5,888	0.0
62,000 - 62,999	2	735	0.0
67,000 - 67,999	6	2,569	0.0
68,000 - 68,999	2	8,115	0.0
74,000 - 74,999	1	1,034	0.0
75,000 - 75,999	2	663	0.0
76,000 - 76,999	4	2,067	0.0
84,000 - 84,999	5	6,526	0.0
92,000 - 92,999	3	2,432	0.0
93,000 - 93,999	2	1,788	0.0
100,000 +	15	17,766	0.0
99999997 : Don't Know	8	7,085	0.0
99999999 : Not Applicable	522	326,120	1.4

**SLID 1994 MICRODATA FREQUENCY COUNTS
INTERNAL PERSON FILE (LGP)**

Theme: 03640 PERSONAL CHARACTERISTICS - Family and household characteristics - Income sources

PVITX27b EF-Prov income tax - 1993 **Pos. = 1388 Type = Numeric** **Action = Modify**
Format = \$99,999,999

Min = 1

Max = 180,218

Mean = 4,508

Weight = ILGW26c

Description	Frequency	W. Frequency	% Weighted
0	3,784	2,826,797	12.4
1 - 999	4,184	3,196,762	14.1
1,000 - 1,999	4,015	2,912,691	12.8
2,000 - 2,999	3,465	2,639,694	11.6
3,000 - 3,999	2,823	2,255,892	9.9
4,000 - 4,999	2,343	2,036,895	8.9
5,000 - 5,999	1,792	1,489,660	6.5
6,000 - 6,999	1,311	1,054,982	4.6
7,000 - 7,999	933	874,457	3.8
8,000 - 8,999	703	608,300	2.6
9,000 - 9,999	449	471,523	2.0
10,000 - 10,999	329	303,748	1.3
11,000 - 11,999	228	222,726	0.9
12,000 - 12,999	165	158,210	0.7
13,000 - 13,999	124	129,261	0.5
14,000 - 14,999	119	132,795	0.5
15,000 - 15,999	56	81,352	0.3
16,000 - 16,999	45	42,414	0.1
17,000 - 17,999	56	59,102	0.2
18,000 - 18,999	23	27,096	0.1
19,000 - 19,999	16	27,488	0.1
20,000 - 20,999	36	56,821	0.2
21,000 - 21,999	29	49,876	0.2
22,000 - 22,999	9	19,985	0.0
23,000 - 23,999	25	34,480	0.1
24,000 - 24,999	11	10,110	0.0
25,000 - 25,999	10	16,701	0.0
26,000 - 26,999	4	1,373	0.0
27,000 - 27,999	7	9,836	0.0
30,000 - 30,999	2	2,668	0.0
31,000 - 31,999	7	4,221	0.0
32,000 - 32,999	2	789	0.0
33,000 - 33,999	7	4,258	0.0
34,000 - 34,999	10	11,113	0.0
35,000 - 35,999	6	10,637	0.0
36,000 - 36,999	1	1,030	0.0
38,000 - 38,999	2	7,405	0.0
39,000 - 39,999	5	15,710	0.0

**SLID 1994 MICRODATA FREQUENCY COUNTS
INTERNAL PERSON FILE (LGP)**

Theme: 03640 PERSONAL CHARACTERISTICS - Family and household characteristics - Income sources

**PVITX27b EF-Prov income tax - 1993 Pos. = 1388 Type = Numeric Action = Modify
Format = \$99,999,999**

Min = 1
Max = 180,218
Mean = 4,508
Weight = ILGW26c

Description	Frequency	W. Frequency	% Weighted
40,000 - 40,999	4	4,108	0.0
41,000 - 41,999	5	12,275	0.0
42,000 - 42,999	1	1,039	0.0
44,000 - 44,999	2	735	0.0
45,000 - 45,999	5	6,526	0.0
51,000 - 51,999	7	16,584	0.0
53,000 - 53,999	3	5,888	0.0
54,000 - 54,999	2	2,508	0.0
55,000 - 55,999	4	1,778	0.0
65,000 - 65,999	4	2,067	0.0
71,000 - 71,999	2	1,036	0.0
72,000 - 72,999	2	1,829	0.0
100,000 +	10	3,638	0.0
99999997 : Don't Know	405	628,813	2.7
99999999 : Not Applicable	262	174,450	0.7

**PVITX27c EF-Prov income tax - 1994 Pos. = 1396 Type = Numeric Action = Modify
Format = \$99,999,999**

Min = 2
Max = 149,936
Mean = 4,617
Weight = ILGW26c

Description	Frequency	W. Frequency	% Weighted
0	4,570	3,660,678	16.1
1 - 999	3,917	2,915,499	12.8
1,000 - 1,999	3,718	2,756,067	12.1
2,000 - 2,999	3,313	2,608,743	11.5
3,000 - 3,999	2,747	2,224,189	9.8
4,000 - 4,999	2,184	1,870,694	8.2
5,000 - 5,999	1,940	1,676,295	7.3
6,000 - 6,999	1,305	1,219,781	5.3
7,000 - 7,999	937	821,644	3.6
8,000 - 8,999	761	689,111	3.0
9,000 - 9,999	517	427,774	1.8
10,000 - 10,999	297	270,265	1.1
11,000 - 11,999	280	243,816	1.0

**SLID 1994 MICRODATA FREQUENCY COUNTS
INTERNAL PERSON FILE (LGP)**

Theme: 03640 PERSONAL CHARACTERISTICS - Family and household characteristics - Income sources

PVITX27c EF-Prov income tax - 1994

Pos. = 1396 Type = Numeric

Action = Modify

Format = \$99,999,999

Min = 2

Max = 149,936

Mean = 4,617

Weight = ILGW26c

Description	Frequency	W. Frequency	% Weighted
12,000 - 12,999	136	139,962	0.6
13,000 - 13,999	141	118,793	0.5
14,000 - 14,999	86	94,066	0.4
15,000 - 15,999	109	143,403	0.6
16,000 - 16,999	37	57,136	0.2
17,000 - 17,999	32	30,423	0.1
18,000 - 18,999	35	37,827	0.1
19,000 - 19,999	33	56,966	0.2
20,000 - 20,999	21	35,776	0.1
21,000 - 21,999	27	48,096	0.2
22,000 - 22,999	14	16,514	0.0
23,000 - 23,999	16	23,847	0.1
24,000 - 24,999	12	17,656	0.0
25,000 - 25,999	13	15,365	0.0
26,000 - 26,999	22	17,661	0.0
27,000 - 27,999	3	7,269	0.0
28,000 - 28,999	6	3,619	0.0
29,000 - 29,999	10	4,298	0.0
30,000 - 30,999	7	4,283	0.0
31,000 - 31,999	7	3,192	0.0
32,000 - 32,999	7	10,570	0.0
34,000 - 34,999	8	5,119	0.0
35,000 - 35,999	4	4,198	0.0
36,000 - 36,999	2	1,640	0.0
37,000 - 37,999	2	750	0.0
38,000 - 38,999	4	7,115	0.0
42,000 - 42,999	2	735	0.0
44,000 - 44,999	2	8,115	0.0
45,000 - 45,999	4	2,384	0.0
48,000 - 48,999	7	7,956	0.0
53,000 - 53,999	2	463	0.0
57,000 - 57,999	5	6,526	0.0
60,000 - 60,999	2	663	0.0
62,000 - 62,999	5	4,220	0.0
69,000 - 69,999	1	3,497	0.0
71,000 - 71,999	2	1,036	0.0
81,000 - 81,999	2	6,906	0.0
100,000 +	10	6,326	0.0

**SLID 1994 MICRODATA FREQUENCY COUNTS
INTERNAL PERSON FILE (LGP)**

Theme: 03640 PERSONAL CHARACTERISTICS - Family and household characteristics - Income sources

PVITX27c EF-Prov income tax - 1994 **Pos. = 1396 Type = Numeric** **Action = Modify**
Format = \$99,999,999

Min = 2
Max = 149,936
Mean = 4,617
Weight = ILGW26c

Description	Frequency	W. Frequency	% Weighted
99999997 : Don't Know	8	7,085	0.0
99999999 : Not Applicable	522	326,120	1.4

LICOB27b BTAX-Relev low inc cutoff - 1993 **Pos. = 1404 Type = Numeric** **Action = Suppress**
Format = \$99,999,999

Weight = ILGW26c

Description	Frequency	W. Frequency	% Weighted
11390	665	297,948	1.3
13063	840	415,210	1.8
14039	641	379,627	1.6
14137	866	571,456	2.5
14238	1,695	743,574	3.2
16329	1,908	955,398	4.2
16482	932	1,936,503	8.5
17549	1,181	732,443	3.2
17671	1,725	1,131,181	4.9
17708	1,110	493,114	2.1
20308	1,210	573,461	2.5
20603	1,370	2,927,944	12.9
21435	1,312	555,537	2.4
21825	899	529,002	2.3
21978	1,186	747,841	3.3
23961	723	273,578	1.2
24583	1,401	670,450	2.9
25623	963	2,124,924	9.3
26419	956	579,403	2.5
26487	304	123,543	0.5
26604	1,542	987,242	4.3
27479	653	292,374	1.2
29014	140	58,355	0.2
29532	414	256,028	1.1
29739	538	337,829	1.4
30375	195	100,894	0.4
31017	1,079	2,076,323	9.1
32645	135	69,856	0.3
32874	141	99,682	0.4

**SLID 1994 MICRODATA FREQUENCY COUNTS
INTERNAL PERSON FILE (LGP)**

Theme: 03640 PERSONAL CHARACTERISTICS - Family and household characteristics - Income sources

**LICOB27b BTAX-Relev low inc cutoff - 1993 Pos. = 1404 Type = Numeric Action = Suppress
Format = \$99,999,999**

Weight = ILGW26c

Description	Frequency	W. Frequency	% Weighted
33271	89	32,502	0.1
34671	466	977,254	4.3
35758	45	30,037	0.1
36009	90	64,380	0.2
38326	126	254,127	1.1
41981	45	92,339	0.4
99999999 : Not Applicable	269	180,780	0.8

**LICOB27c BTAX-Relev low inc cutoff - 1994 Pos. = 1412 Type = Numeric Action = Suppress
Format = \$99,999,999**

Weight = ILGW26c

Description	Frequency	W. Frequency	% Weighted
11410	685	318,003	1.4
13086	914	463,371	2.0
14063	684	416,801	1.8
14162	915	623,654	2.7
14263	1,756	800,147	3.5
16357	1,879	931,529	4.1
16511	1,003	2,030,221	8.9
17579	1,184	729,396	3.2
17702	1,718	1,133,201	5.0
17739	1,025	447,793	1.9
20343	1,216	576,132	2.5
20639	1,359	2,826,825	12.4
21472	1,271	545,526	2.4
21863	889	544,877	2.4
22016	1,168	744,940	3.2
24003	726	280,349	1.2
24626	1,291	637,930	2.8
25668	936	2,008,615	8.8
26465	903	544,418	2.4
26533	254	99,400	0.4
26650	1,506	967,102	4.2
27527	655	297,436	1.3
29064	139	63,386	0.2
29583	366	215,847	0.9
29791	506	315,827	1.3
30428	159	77,419	0.3
31071	1,094	2,120,620	9.3
32702	124	63,577	0.2

**SLID 1994 MICRODATA FREQUENCY COUNTS
INTERNAL PERSON FILE (LGP)**

Theme: 03640 PERSONAL CHARACTERISTICS - Family and household characteristics - Income sources

**LICOB27c BTAX-Relev low inc cutoff - 1994 Pos. = 1412 Type = Numeric Action = Suppress
Format = \$99,999,999**

Weight = ILGW26c

Description	Frequency	W. Frequency	% Weighted
32931	138	104,668	0.4
33329	74	29,940	0.1
34731	477	929,913	4.1
35820	46	20,255	0.0
36072	80	54,123	0.2
38393	135	284,498	1.2
42054	42	87,926	0.3
99999999 : Not Applicable	537	336,472	1.4

LICFB27b BTAX-Below low inc cutoff - 1993 Pos. = 1420 Type = Character Action = Keep

Weight = ILGW26c

Description	Frequency	W. Frequency	% Weighted
1 : Yes	3,713	3,220,922	14.2
2 : No	23,471	18,645,687	82.2
7 : Don't Know	408	631,095	2.7
9 : Not Applicable	262	174,450	0.7

LICFB27c BTAX-Below low inc cutoff - 1994 Pos. = 1421 Type = Character Action = Keep

Weight = ILGW26c

Description	Frequency	W. Frequency	% Weighted
1 : Yes	4,184	3,829,892	16.8
2 : No	23,133	18,505,791	81.6
7 : Don't Know	15	10,352	0.0
9 : Not Applicable	522	326,120	1.4

**LICRB27b BTAX-Fam income/LICO - 1993 Pos. = 1422 Type = Numeric Action = Suppress
Format = 999.99**

Weight = ILGW26c

Description	Frequency	W. Frequency	% Weighted
0.00 - 0.09	88	93,756	0.4
0.10 - 0.19	70	62,313	0.2
0.20 - 0.29	138	126,527	0.5
0.30 - 0.39	137	136,161	0.6
0.40 - 0.49	246	239,530	1.0

**SLID 1994 MICRODATA FREQUENCY COUNTS
INTERNAL PERSON FILE (LGP)**

Theme: 03640 PERSONAL CHARACTERISTICS - Family and household characteristics - Income sources

LICRB27b BTAX-Fam income/LICO - 1993

Pos. = 1422 Type = Numeric

Action = Suppress

Format = 999.99

Weight = ILGW26c

Description	Frequency	W. Frequency	% Weighted
0.50 - 0.59	382	374,034	1.6
0.60 - 0.69	502	482,989	2.1
0.70 - 0.79	635	541,851	2.3
0.80 - 0.89	693	494,130	2.1
0.90 - 0.99	785	637,802	2.8
1.00 - 1.09	773	633,047	2.7
1.10 - 1.19	974	750,206	3.3
1.20 - 1.29	970	709,658	3.1
1.30 - 1.39	1,030	759,165	3.3
1.40 - 1.49	990	821,413	3.6
1.50 - 1.59	997	797,203	3.5
1.60 - 1.69	955	710,352	3.1
1.70 - 1.79	956	688,281	3.0
1.80 - 1.89	1,004	805,570	3.5
1.90 - 1.99	854	719,930	3.1
2.00 - 2.99	7,596	6,019,992	26.5
3.00 - 3.99	3,675	2,975,541	13.1
4.00 - 4.99	1,591	1,234,330	5.4
5.00 - 5.99	618	513,983	2.2
6.00 - 6.99	253	261,897	1.1
7.00 - 7.99	110	91,502	0.4
8.00 - 8.99	60	68,184	0.3
9.00 - 9.99	46	49,766	0.2
10 +	56	67,481	0.3
999.97 : Don't Know	408	631,095	2.7
999.99 : Not Applicable	262	174,450	0.7

LICRB27c BTAX-Fam income/LICO - 1994

Pos. = 1428 Type = Numeric

Action = Suppress

Format = 999.99

Weight = ILGW26c

Description	Frequency	W. Frequency	% Weighted
0.00 - 0.09	155	166,132	0.7
0.10 - 0.19	90	77,275	0.3
0.20 - 0.29	126	111,962	0.4
0.30 - 0.39	186	165,580	0.7
0.40 - 0.49	289	359,962	1.5
0.50 - 0.59	430	453,214	2.0
0.60 - 0.69	551	573,144	2.5
0.70 - 0.79	634	580,587	2.5
0.80 - 0.89	824	641,478	2.8

**SLID 1994 MICRODATA FREQUENCY COUNTS
INTERNAL PERSON FILE (LGP)**

Theme: 03640 PERSONAL CHARACTERISTICS - Family and household characteristics - Income sources

**LICRB27c BTAX-Fam income/LICO - 1994 Pos. = 1428 Type = Numeric Action = Suppress
Format = 999.99**

Weight = ILGW26c

Description	Frequency	W. Frequency	% Weighted
0.90 - 0.99	857	664,609	2.9
1.00 - 1.09	812	688,024	3.0
1.10 - 1.19	868	648,910	2.8
1.20 - 1.29	964	707,129	3.1
1.30 - 1.39	972	694,851	3.0
1.40 - 1.49	919	677,898	2.9
1.50 - 1.59	983	724,401	3.2
1.60 - 1.69	977	807,571	3.5
1.70 - 1.79	883	663,064	2.9
1.80 - 1.89	961	821,003	3.6
1.90 - 1.99	899	749,402	3.3
2.00 - 2.99	7,411	6,063,463	26.7
3.00 - 3.99	3,695	3,013,626	13.2
4.00 - 4.99	1,631	1,277,402	5.6
5.00 - 5.99	648	474,459	2.0
6.00 - 6.99	245	215,057	0.9
7.00 - 7.99	128	143,993	0.6
8.00 - 8.99	58	36,972	0.1
9.00 - 9.99	42	62,054	0.2
10 +	79	72,449	0.3
999.97 : Don't Know	15	10,352	0.0
999.99 : Not Applicable	522	326,120	1.4

LICGB27b BTAX-Fam income/LICO grp - 1993 Pos. = 1434 Type = Character Action = Keep

Weight = ILGW26c

Description	Frequency	W. Frequency	% Weighted
01 : family income is more than 25% below the LICO	1,846	1,751,373	7.7
02 : family income is between 10% and 25% below the LICO	1,045	799,923	3.5
03 : family income is below the LICO but not more than 10% lower	785	637,802	2.8
04 : family income is at or above the LICO but less than 10% higher	773	633,047	2.7
05 : family income is between 10% and 25% higher than the LICO	1,566	1,235,776	5.4
06 : family income is more than 25% higher than the LICO	21,169	16,808,687	74.1
97 : Don't Know	408	631,095	2.7
99 : Not Applicable	262	174,450	0.7

**SLID 1994 MICRODATA FREQUENCY COUNTS
INTERNAL PERSON FILE (LGP)**

Theme: 03640 PERSONAL CHARACTERISTICS - Family and household characteristics - Income sources

LICGB27c BTAX-Fam income/LICO grp - 1994 Pos. = 1436 Type = Character Action = Keep

Weight = ILGW26c

Description	Frequency	W. Frequency	% Weighted
01 : family income is more than 25% below the LICO	2,138	2,200,724	9.7
02 : family income is between 10% and 25% below the LICO	1,147	928,614	4.1
03 : family income is below the LICO but not more than 10% lower	857	664,609	2.9
04 : family income is at or above the LICO but less than 10% higher	812	688,024	3.0
05 : family income is between 10% and 25% higher than the LICO	1,428	1,051,231	4.6
06 : family income is more than 25% higher than the LICO	20,935	16,802,480	74.1
97 : Don't Know	15	10,352	0.0
99 : Not Applicable	522	326,120	1.4

**LICOA27b ATAX-Relev low inc cutoff - 1993 Pos. = 1438 Type = Numeric Action = Suppress
Format = \$99,999,999**

Weight = ILGW26c

Description	Frequency	W. Frequency	% Weighted
8924	665	297,948	1.3
10315	840	415,210	1.8
10889	1,695	743,574	3.2
11289	641	379,627	1.6
11466	866	571,456	2.5
12587	1,908	955,398	4.2
13611	932	1,936,503	8.5
13773	1,110	493,114	2.1
13774	1,181	732,443	3.2
13990	1,725	1,131,181	4.9
15920	1,210	573,461	2.5
16609	1,370	2,927,944	12.9
17154	1,312	555,537	2.4
17422	899	529,002	2.3
17695	1,186	747,841	3.3
19173	723	273,578	1.2
19828	1,401	670,450	2.9
21007	963	2,124,924	9.3
21192	304	123,543	0.5
21698	956	579,403	2.5
22039	1,542	987,242	4.3
22161	653	292,374	1.2
23212	140	58,355	0.2
24251	414	256,028	1.1

**SLID 1994 MICRODATA FREQUENCY COUNTS
INTERNAL PERSON FILE (LGP)**

Theme: 03640 PERSONAL CHARACTERISTICS - Family and household characteristics - Income sources

**LICOA27b ATAX-Relev low inc cutoff - 1993 Pos. = 1438 Type = Numeric Action = Suppress
Format = \$99,999,999**

Weight = ILGW26c

Description	Frequency	W. Frequency	% Weighted
24494	195	100,894	0.4
24632	538	337,829	1.4
26164	1,079	2,076,323	9.1
26804	135	69,856	0.3
26827	89	32,502	0.1
27226	141	99,682	0.4
29243	466	977,254	4.3
29357	45	30,037	0.1
29819	90	64,380	0.2
32322	126	254,127	1.1
35401	45	92,339	0.4
99999999 : Not Applicable	269	180,780	0.8

**LICOA27c ATAX-Relev low inc cutoff - 1994 Pos. = 1446 Type = Numeric Action = Suppress
Format = \$99,999,999**

Weight = ILGW26c

Description	Frequency	W. Frequency	% Weighted
8940	685	318,003	1.4
10333	914	463,371	2.0
10908	1,756	800,147	3.5
11309	684	416,801	1.8
11486	915	623,654	2.7
12609	1,879	931,529	4.1
13635	1,003	2,030,221	8.9
13797	1,025	447,793	1.9
13798	1,184	729,396	3.2
14014	1,718	1,133,201	5.0
15948	1,216	576,132	2.5
16638	1,359	2,826,825	12.4
17184	1,271	545,526	2.4
17452	889	544,877	2.4
17726	1,168	744,940	3.2
19206	726	280,349	1.2
19862	1,291	637,930	2.8
21043	936	2,008,615	8.8
21229	254	99,400	0.4
21736	903	544,418	2.4
22077	1,506	967,102	4.2
22199	655	297,436	1.3
23252	139	63,386	0.2

**SLID 1994 MICRODATA FREQUENCY COUNTS
INTERNAL PERSON FILE (LGP)**

Theme: 03640 PERSONAL CHARACTERISTICS - Family and household characteristics - Income sources

**LICOA27c ATAX-Relev low inc cutoff - 1994 Pos. = 1446 Type = Numeric Action = Suppress
Format = \$99,999,999**

Weight = ILGW26c

Description	Frequency	W. Frequency	% Weighted
24293	366	215,847	0.9
24537	159	77,419	0.3
24675	506	315,827	1.3
26209	1,094	2,120,620	9.3
26851	124	63,577	0.2
26874	74	29,940	0.1
27273	138	104,668	0.4
29294	477	929,913	4.1
29408	46	20,255	0.0
29871	80	54,123	0.2
32378	135	284,498	1.2
35462	42	87,926	0.3
99999999 : Not Applicable	537	336,472	1.4

LICFA27b ATAX-Below low inc cutoff - 1993 Pos. = 1454 Type = Character Action = Keep

Weight = ILGW26c

Description	Frequency	W. Frequency	% Weighted
1 : Yes	2,456	2,333,584	10.2
2 : No	24,728	19,533,026	86.1
7 : Don't Know	408	631,095	2.7
9 : Not Applicable	262	174,450	0.7

LICFA27c ATAX-Below low inc cutoff - 1994 Pos. = 1455 Type = Character Action = Keep

Weight = ILGW26c

Description	Frequency	W. Frequency	% Weighted
1 : Yes	2,762	2,819,748	12.4
2 : No	24,555	19,515,935	86.0
7 : Don't Know	15	10,352	0.0
9 : Not Applicable	522	326,120	1.4

**LICRA27b ATAX-Fam income/LICO - 1993 Pos. = 1456 Type = Numeric Action = Suppress
Format = 999.99**

Weight = ILGW26c

Description	Frequency	W. Frequency	% Weighted
-------------	-----------	--------------	------------

**SLID 1994 MICRODATA FREQUENCY COUNTS
INTERNAL PERSON FILE (LGP)**

Theme: 03640 PERSONAL CHARACTERISTICS - Family and household characteristics - Income sources

LICRA27b ATAX-Fam income/LICO - 1993

Pos. = 1456 Type = Numeric

Action = Suppress

Format = 999.99

Weight = ILGW26c

Description	Frequency	W. Frequency	% Weighted
0.00 - 0.09	88	86,615	0.3
0.10 - 0.19	57	60,202	0.2
0.20 - 0.29	78	79,201	0.3
0.30 - 0.39	115	104,173	0.4
0.40 - 0.49	138	132,198	0.5
0.50 - 0.59	198	205,178	0.9
0.60 - 0.69	278	296,265	1.3
0.70 - 0.79	401	430,703	1.9
0.80 - 0.89	463	434,098	1.9
0.90 - 0.99	606	481,757	2.1
1.00 - 1.09	634	572,091	2.5
1.10 - 1.19	821	715,388	3.1
1.20 - 1.29	886	673,083	2.9
1.30 - 1.39	925	731,762	3.2
1.40 - 1.49	970	803,116	3.5
1.50 - 1.59	1,121	984,098	4.3
1.60 - 1.69	1,123	854,397	3.7
1.70 - 1.79	1,049	791,627	3.4
1.80 - 1.89	1,000	783,347	3.4
1.90 - 1.99	1,122	876,684	3.8
2.00 - 2.99	8,626	6,758,946	29.8
3.00 - 3.99	3,945	2,931,801	12.9
4.00 - 4.99	1,531	1,197,809	5.2
5.00 - 5.99	583	479,997	2.1
6.00 - 6.99	222	215,720	0.9
7.00 - 7.99	90	81,629	0.3
8.00 - 8.99	62	57,393	0.2
9.00 - 9.99	8	16,141	0.0
10 +	44	31,178	0.1
999.97 : Don't Know	408	631,095	2.7
999.99 : Not Applicable	262	174,450	0.7

LICRA27c ATAX-Fam income/LICO - 1994

Pos. = 1462 Type = Numeric

Action = Suppress

Format = 999.99

Weight = ILGW26c

Description	Frequency	W. Frequency	% Weighted
0.00 - 0.09	149	175,777	0.7
0.10 - 0.19	73	61,535	0.2
0.20 - 0.29	80	76,668	0.3
0.30 - 0.39	117	98,858	0.4

**SLID 1994 MICRODATA FREQUENCY COUNTS
INTERNAL PERSON FILE (LGP)**

Theme: 03640 PERSONAL CHARACTERISTICS - Family and household characteristics - Income sources

**LICRA27c ATAX-Fam income/LICO - 1994 Pos. = 1462 Type = Numeric Action = Suppress
Format = 999.99**

Weight = ILGW26c

Description	Frequency	W. Frequency	% Weighted
0.40 - 0.49	174	163,818	0.7
0.50 - 0.59	232	282,669	1.2
0.60 - 0.69	327	411,533	1.8
0.70 - 0.79	454	477,105	2.1
0.80 - 0.89	488	510,570	2.2
0.90 - 0.99	629	535,108	2.3
1.00 - 1.09	726	641,730	2.8
1.10 - 1.19	827	663,927	2.9
1.20 - 1.29	816	650,065	2.8
1.30 - 1.39	875	684,319	3.0
1.40 - 1.49	1,014	795,500	3.5
1.50 - 1.59	1,016	857,328	3.7
1.60 - 1.69	1,062	817,183	3.6
1.70 - 1.79	1,064	887,430	3.9
1.80 - 1.89	1,093	922,636	4.0
1.90 - 1.99	1,088	765,450	3.3
2.00 - 2.99	8,406	6,810,296	30.0
3.00 - 3.99	4,008	3,035,482	13.3
4.00 - 4.99	1,555	1,183,150	5.2
5.00 - 5.99	624	436,372	1.9
6.00 - 6.99	199	163,404	0.7
7.00 - 7.99	96	108,196	0.4
8.00 - 8.99	50	46,787	0.2
9.00 - 9.99	27	20,324	0.0
10 +	48	52,449	0.2
999.97 : Don't Know	15	10,352	0.0
999.99 : Not Applicable	522	326,120	1.4

LICGA27b ATAX-Fam income/LICO grp - 1993 Pos. = 1468 Type = Character Action = Keep

Weight = ILGW26c

Description	Frequency	W. Frequency	% Weighted
01 : family income is more than 25% below the LICO	1,153	1,201,251	5.3
02 : family income is between 10% and 25% below the LICO	663	627,385	2.7
03 : family income is below the LICO but not more than 10% lower	606	481,757	2.1
04 : family income is at or above the LICO but less than 10% higher	634	572,091	2.5
05 : family income is between 10% and 25% higher than the LICO	1,318	1,077,490	4.7

**SLID 1994 MICRODATA FREQUENCY COUNTS
INTERNAL PERSON FILE (LGP)**

Theme: 03640 PERSONAL CHARACTERISTICS - Family and household characteristics - Income sources

LICGA27b ATAX-Fam income/LICO grp - 1993 Pos. = 1468 Type = Character Action = Keep

Weight = ILGW26c

Description	Frequency	W. Frequency	% Weighted
06 : family income is more than 25% higher than the LICO	22,810	17,906,633	78.9
97 : Don't Know	408	631,095	2.7
99 : Not Applicable	262	174,450	0.7

LICGA27c ATAX-Fam income/LICO grp - 1994 Pos. = 1470 Type = Character Action = Keep

Weight = ILGW26c

Description	Frequency	W. Frequency	% Weighted
01 : family income is more than 25% below the LICO	1,387	1,533,658	6.7
02 : family income is between 10% and 25% below the LICO	707	724,880	3.2
03 : family income is below the LICO but not more than 10% lower	629	535,108	2.3
04 : family income is at or above the LICO but less than 10% higher	726	641,730	2.8
05 : family income is between 10% and 25% higher than the LICO	1,320	1,064,522	4.7
06 : family income is more than 25% higher than the LICO	22,548	17,835,783	78.6
97 : Don't Know	15	10,352	0.0
99 : Not Applicable	522	326,120	1.4

**SLID 1994 MICRODATA FREQUENCY COUNTS
INTERNAL PERSON FILE (LGP)**

Theme: 03650 PERSONAL CHARACTERISTICS - Family and household characteristics - Labour

NBEMP27b No.empl. in family refyr - 1993 Pos. = 1472 Type = Numeric Action = Modify

Weight = ILGW26c

Description	Frequency	W. Frequency	% Weighted
0	4,953	3,685,882	16.2
1	6,046	4,635,333	20.4
2	9,369	7,181,288	31.6
3	2,811	1,945,237	8.5
4	1,176	940,895	4.1
5	166	114,798	0.5
6	22	55,030	0.2
97 : Don't Know	3,049	3,939,238	17.3
99 : Not Applicable	262	174,450	0.7

NBEMP27c No.empl. in family refyr - 1994 Pos. = 1474 Type = Numeric Action = Modify

Weight = ILGW26c

Description	Frequency	W. Frequency	% Weighted
0	5,395	4,226,505	18.6
1	6,688	5,575,614	24.5
2	9,421	7,591,221	33.4
3	3,093	2,282,425	10.0
4	1,295	1,069,825	4.7
5	193	129,389	0.5
6	11	16,512	0.0
97 : Don't Know	1,236	1,454,543	6.4
99 : Not Applicable	522	326,120	1.4

NBUNE27b No.unempl. in fam. refyr - 1993 Pos. = 1476 Type = Numeric Action = Modify

Weight = ILGW26c

Description	Frequency	W. Frequency	% Weighted
0	17,016	13,093,394	57.7
1	5,836	4,280,336	18.8
2	1,409	1,018,100	4.4
3	247	139,315	0.6
4	35	27,320	0.1
97 : Don't Know	3,049	3,939,238	17.3
99 : Not Applicable	262	174,450	0.7

**SLID 1994 MICRODATA FREQUENCY COUNTS
INTERNAL PERSON FILE (LGP)**

Theme: 03650 PERSONAL CHARACTERISTICS - Family and household characteristics - Labour

NBUNE27c No.unempl. in fam. refyr - 1994 Pos. = 1478 Type = Numeric Action = Modify

Weight = ILGW26c

Description	Frequency	W. Frequency	% Weighted
0	17,868	14,592,757	64.3
1	6,370	5,057,110	22.3
2	1,564	1,073,762	4.7
3	239	137,213	0.6
4	50	29,894	0.1
5	5	755	0.0
97 : Don't Know	1,236	1,454,543	6.4
99 : Not Applicable	522	326,120	1.4

NBSEM27b No.self-empl. in fam refyr - 1993 Pos. = 1480 Type = Numeric Action = Modify

Weight = ILGW26c

Description	Frequency	W. Frequency	% Weighted
0	18,833	14,309,279	63.1
1	4,492	3,339,155	14.7
2	1,095	828,029	3.6
3	119	81,427	0.3
4	4	576	0.0
97 : Don't Know	3,049	3,939,238	17.3
99 : Not Applicable	262	174,450	0.7

NBSEM27c No.self-empl. in fam refyr - 1994 Pos. = 1482 Type = Numeric Action = Modify

Weight = ILGW26c

Description	Frequency	W. Frequency	% Weighted
0	20,331	16,427,900	72.4
1	4,575	3,560,786	15.7
2	1,072	842,042	3.7
3	104	54,330	0.2
4	14	6,434	0.0
97 : Don't Know	1,236	1,454,543	6.4
99 : Not Applicable	522	326,120	1.4

**SLID 1994 MICRODATA FREQUENCY COUNTS
INTERNAL PERSON FILE (LGP)**

Theme: 03650 PERSONAL CHARACTERISTICS - Family and household characteristics - Labour

NBPJB27b No. jobs held fam refyr - 1993 Pos. = 1484 Type = Numeric Action = Modify

Min = 0

Max = 13

Mean = 2

Weight = ILGW26c

Description	Frequency	W. Frequency	% Weighted
0 - 9	24,524	18,542,498	81.7
10 - 19	19	15,969	0.0
97 : Don't Know	3,049	3,939,238	17.3
99 : Not Applicable	262	174,450	0.7

NBPJB27c No. jobs held fam refyr - 1994 Pos. = 1486 Type = Numeric Action = Modify

Min = 0

Max = 14

Mean = 2

Weight = ILGW26c

Description	Frequency	W. Frequency	% Weighted
0 - 9	26,059	20,872,486	92.0
10 - 19	37	19,007	0.0
97 : Don't Know	1,236	1,454,543	6.4
99 : Not Applicable	522	326,120	1.4

NBWKE27b Weeks employed by family - 1993 Pos. = 1700 Type = Numeric Action = Keep

Min = 0

Max = 318

Mean = 73

Weight = ILGW26c

Description	Frequency	W. Frequency	% Weighted
0 - 9	5,138	3,847,393	16.9
10 - 19	400	268,848	1.1
20 - 29	409	290,494	1.2
30 - 39	480	339,786	1.5
40 - 49	473	323,673	1.4
50 - 59	4,757	3,736,715	16.4
60 - 69	706	471,171	2.0
70 - 79	730	512,715	2.2
80 - 89	919	679,072	3.0
90 - 99	825	616,374	2.7

**SLID 1994 MICRODATA FREQUENCY COUNTS
INTERNAL PERSON FILE (LGP)**

Theme: 03650 PERSONAL CHARACTERISTICS - Family and household characteristics - Labour

NBWKE27b Weeks employed by family - 1993 Pos. = 1700 Type = Numeric Action = Keep

Min = 0

Max = 318

Mean = 73

Weight = ILGW26c

Description	Frequency	W. Frequency	% Weighted
100 - 109	6,057	4,739,924	20.9
110 - 119	341	208,058	0.9
120 - 129	446	319,412	1.4
130 - 139	376	278,096	1.2
140 - 149	372	265,691	1.1
150 - 159	1,146	829,386	3.6
160 - 169	166	109,689	0.4
170 - 179	151	113,625	0.5
180 - 189	125	102,236	0.4
190 - 199	104	78,473	0.3
200 - 209	81	72,069	0.3
210 - 219	234	235,586	1.0
220 - 229	18	28,711	0.1
230 - 239	29	10,059	0.0
240 - 249	18	8,992	0.0
260 - 269	26	51,819	0.2
290 - 299	6	888	0.0
300 - 309	6	5,351	0.0
310 - 319	4	14,147	0.0
997 : Don't Know	3,049	3,939,238	17.3
999 : Not Applicable	262	174,450	0.7

NBWKE27c Weeks employed by family - 1994 Pos. = 1703 Type = Numeric Action = Keep

Min = 0

Max = 314

Mean = 72

Weight = ILGW26c

Description	Frequency	W. Frequency	% Weighted
0 - 9	5,625	4,379,571	19.3
10 - 19	383	274,232	1.2
20 - 29	494	353,215	1.5
30 - 39	530	397,082	1.7
40 - 49	551	434,261	1.9
50 - 59	5,179	4,440,003	19.5
60 - 69	692	451,695	1.9

**SLID 1994 MICRODATA FREQUENCY COUNTS
INTERNAL PERSON FILE (LGP)**

Theme: 03650 PERSONAL CHARACTERISTICS - Family and household characteristics - Labour

NBWKE27c Weeks employed by family - 1994 Pos. = 1703 Type = Numeric Action = Keep

Min = 0

Max = 314

Mean = 72

Weight = ILGW26c

Description	Frequency	W. Frequency	% Weighted
70 - 79	703	515,309	2.2
80 - 89	920	636,413	2.8
90 - 99	790	577,769	2.5
100 - 109	6,239	5,280,152	23.2
110 - 119	446	322,074	1.4
120 - 129	465	330,315	1.4
130 - 139	460	357,172	1.5
140 - 149	410	385,326	1.7
150 - 159	1,120	911,543	4.0
160 - 169	156	113,646	0.5
170 - 179	214	145,151	0.6
180 - 189	142	123,475	0.5
190 - 199	126	117,565	0.5
200 - 209	84	67,764	0.3
210 - 219	276	214,704	0.9
220 - 229	16	9,383	0.0
230 - 239	23	12,271	0.0
240 - 249	9	3,633	0.0
250 - 259	5	6,429	0.0
260 - 269	32	25,975	0.1
310 - 319	6	5,351	0.0
997 : Don't Know	1,236	1,454,543	6.4
999 : Not Applicable	522	326,120	1.4

NBWKU27b Weeks unempl. by family - 1993 Pos. = 1706 Type = Numeric Action = Keep

Min = 0

Max = 159

Mean = 7

Weight = ILGW26c

Description	Frequency	W. Frequency	% Weighted
0 - 9	19,610	15,018,574	66.2
10 - 19	1,549	1,119,380	4.9
20 - 29	986	741,511	3.2
30 - 39	727	505,420	2.2
40 - 49	416	291,128	1.2

**SLID 1994 MICRODATA FREQUENCY COUNTS
INTERNAL PERSON FILE (LGP)**

Theme: 03650 PERSONAL CHARACTERISTICS - Family and household characteristics - Labour

NBWKU27b Weeks unempl. by family - 1993 Pos. = 1706 Type = Numeric Action = Keep

Min = 0

Max = 159

Mean = 7

Weight = ILGW26c

Description	Frequency	W. Frequency	% Weighted
50 - 59	781	557,471	2.4
60 - 69	186	133,392	0.5
70 - 79	86	71,358	0.3
80 - 89	57	34,232	0.1
90 - 99	42	13,795	0.0
100 - 109	78	61,775	0.2
110 - 119	13	3,996	0.0
120 - 129	1	1,230	0.0
130 - 139	7	3,045	0.0
150 - 159	4	2,152	0.0
997 : Don't Know	3,049	3,939,238	17.3
999 : Not Applicable	262	174,450	0.7

NBWKU27c Weeks unempl. by family - 1994 Pos. = 1709 Type = Numeric Action = Keep

Min = 0

Max = 168

Mean = 8

Weight = ILGW26c

Description	Frequency	W. Frequency	% Weighted
0 - 9	20,716	16,808,280	74.1
10 - 19	1,474	1,132,247	4.9
20 - 29	1,057	777,707	3.4
30 - 39	852	612,701	2.7
40 - 49	443	364,948	1.6
50 - 59	950	796,671	3.5
60 - 69	179	111,622	0.4
70 - 79	118	118,486	0.5
80 - 89	74	42,548	0.1
90 - 99	86	45,223	0.2
100 - 109	94	55,197	0.2
110 - 119	11	14,282	0.0
120 - 129	8	2,171	0.0
130 - 139	4	1,161	0.0
140 - 149	16	3,762	0.0
150 - 159	8	3,432	0.0

**SLID 1994 MICRODATA FREQUENCY COUNTS
INTERNAL PERSON FILE (LGP)**

Theme: 03650 PERSONAL CHARACTERISTICS - Family and household characteristics - Labour

NBWKU27c Weeks unempl. by family - 1994 Pos. = 1709 Type = Numeric Action = Keep

Min = 0

Max = 168

Mean = 8

Weight = ILGW26c

Description	Frequency	W. Frequency	% Weighted
160 - 169	6	1,046	0.0
997 : Don't Know	1,236	1,454,543	6.4
999 : Not Applicable	522	326,120	1.4

NFYFT27b FY/FT workers in family - 1993 Pos. = 1712 Type = Numeric Action = Modify

Weight = ILGW26c

Description	Frequency	W. Frequency	% Weighted
0	9,116	6,609,207	29.1
1	9,459	7,133,749	31.4
2	4,766	3,833,862	16.9
3	303	287,128	1.2
4	51	41,683	0.1
5	4	14,147	0.0
97 : Don't Know	3,893	4,577,926	20.1
99 : Not Applicable	262	174,450	0.7

NFYFT27c FY/FT workers in family - 1994 Pos. = 1714 Type = Numeric Action = Modify

Weight = ILGW26c

Description	Frequency	W. Frequency	% Weighted
0	9,802	7,414,417	32.7
1	9,797	7,959,039	35.1
2	5,081	4,359,468	19.2
3	401	325,516	1.4
4	55	46,787	0.2
5	5	842	0.0
97 : Don't Know	2,191	2,239,965	9.8
99 : Not Applicable	522	326,120	1.4

**SLID 1994 MICRODATA FREQUENCY COUNTS
INTERNAL PERSON FILE (LGP)**

Theme: 03650 PERSONAL CHARACTERISTICS - Family and household characteristics - Labour

NBSFT27b FT students 16+ in fam. - 1993 Pos. = 1716 Type = Numeric Action = Modify

Weight = ILGW26c

Description	Frequency	W. Frequency	% Weighted
0	14,556	11,076,392	48.8
1	4,456	3,188,062	14.0
2	1,550	1,361,861	6.0
3	210	155,232	0.6
4	30	45,188	0.2
97 : Don't Know	6,790	6,670,969	29.4
99 : Not Applicable	262	174,450	0.7

NBSFT27c FT students 16+ in fam. - 1994 Pos. = 1718 Type = Numeric Action = Modify

Weight = ILGW26c

Description	Frequency	W. Frequency	% Weighted
0	15,108	12,270,974	54.1
1	4,802	3,815,784	16.8
2	1,863	1,310,489	5.7
3	273	316,051	1.3
4	5	3,754	0.0
97 : Don't Know	5,281	4,628,982	20.4
99 : Not Applicable	522	326,120	1.4

NBSPT27b PT students 16+ in fam. - 1993 Pos. = 1720 Type = Numeric Action = Modify

Weight = ILGW26c

Description	Frequency	W. Frequency	% Weighted
0	18,331	13,784,727	60.8
1	2,246	1,853,975	8.1
2	220	186,452	0.8
3	5	1,581	0.0
97 : Don't Know	6,790	6,670,969	29.4
99 : Not Applicable	262	174,450	0.7

NBSPT27c PT students 16+ in fam. - 1994 Pos. = 1722 Type = Numeric Action = Modify

Weight = ILGW26c

Description	Frequency	W. Frequency	% Weighted
0	19,890	15,739,353	69.4

**SLID 1994 MICRODATA FREQUENCY COUNTS
INTERNAL PERSON FILE (LGP)**

Theme: 03650 PERSONAL CHARACTERISTICS - Family and household characteristics - Labour

NBSPT27c PT students 16+ in fam. - 1994 Pos. = 1722 Type = Numeric Action = Modify

Weight = ILGW26c

Description	Frequency	W. Frequency	% Weighted
1	1,991	1,833,445	8.0
2	166	142,995	0.6
3	4	1,260	0.0
97 : Don't Know	5,281	4,628,982	20.4
99 : Not Applicable	522	326,120	1.4

NBMSF27b Fam. 16+ no. mos school FT - 1993 Pos. = 1724 Type = Numeric Action = Modify

Min = 0

Max = 40

Mean = 4

Weight = ILGW26c

Description	Frequency	W. Frequency	% Weighted
0 - 9	16,663	12,737,204	56.1
10 - 19	3,466	2,468,226	10.8
20 - 29	631	559,440	2.4
30 - 39	36	60,167	0.2
40 - 49	6	1,699	0.0
997 : Don't Know	6,790	6,670,969	29.4
999 : Not Applicable	262	174,450	0.7

NBMSF27c Fam. 16+ no. mos school FT - 1994 Pos. = 1727 Type = Numeric Action = Modify

Min = 0

Max = 30

Mean = 4

Weight = ILGW26c

Description	Frequency	W. Frequency	% Weighted
0 - 9	17,388	14,218,474	62.7
10 - 19	3,864	2,855,883	12.6
20 - 29	767	615,336	2.7
30 - 39	27	22,928	0.1
997 : Don't Know	5,286	4,633,414	20.4
999 : Not Applicable	522	326,120	1.4

**SLID 1994 MICRODATA FREQUENCY COUNTS
INTERNAL PERSON FILE (LGP)**

Theme: 03650 PERSONAL CHARACTERISTICS - Family and household characteristics - Labour

NBMSP27b Fam. 16+ no. mos school PT - 1993 Pos. = 1730 Type = Numeric Action = Modify

Min = 0
Max = 24
Mean = 1
Weight = ILGW26c

Description	Frequency	W. Frequency	% Weighted
0 - 9	20,300	15,423,812	68.0
10 - 19	471	382,997	1.6
20 - 29	22	13,015	0.0
997 : Don't Know	6,799	6,677,881	29.4
999 : Not Applicable	262	174,450	0.7

NBMSP27c Fam. 16+ no. mos school PT - 1994 Pos. = 1733 Type = Numeric Action = Modify

Min = 0
Max = 24
Mean = 1
Weight = ILGW26c

Description	Frequency	W. Frequency	% Weighted
0 - 9	21,626	17,350,199	76.5
10 - 19	402	349,953	1.5
20 - 29	8	1,902	0.0
997 : Don't Know	5,296	4,643,981	20.4
999 : Not Applicable	522	326,120	1.4

NBDIS27b No. disability in family - 1993 Pos. = 1736 Type = Numeric Action = Modify

Weight = ILGW26c

Description	Frequency	W. Frequency	% Weighted
0	19,113	14,550,142	64.1
1	4,525	3,333,935	14.7
2	951	645,341	2.8
3	96	46,519	0.2
4	8	3,115	0.0
97 : Don't Know	2,899	3,918,652	17.2
99 : Not Applicable	262	174,450	0.7

**SLID 1994 MICRODATA FREQUENCY COUNTS
INTERNAL PERSON FILE (LGP)**

Theme: 03650 PERSONAL CHARACTERISTICS - Family and household characteristics - Labour

NBDIS27c No. disability in family - 1994 Pos. = 1738 Type = Numeric Action = Modify

Weight = ILGW26c

Description	Frequency	W. Frequency	% Weighted
0	20,500	16,817,719	74.1
1	4,478	3,251,320	14.3
2	897	636,336	2.8
3	88	60,073	0.2
4	11	4,348	0.0
97 : Don't Know	1,358	1,576,238	6.9
99 : Not Applicable	522	326,120	1.4

NBPVW27b No. unable to work family - 1993 Pos. = 1740 Type = Numeric Action = Suppress

Weight = ILGW26c

Description	Frequency	W. Frequency	% Weighted
0	21,953	16,703,780	73.6
1	2,296	1,609,099	7.1
2	413	250,439	1.1
3	23	9,523	0.0
4	4	1,523	0.0
97 : Don't Know	2,903	3,923,339	17.3
99 : Not Applicable	262	174,450	0.7

NBPVW27c No. unable to work family - 1994 Pos. = 1742 Type = Numeric Action = Suppress

Weight = ILGW26c

Description	Frequency	W. Frequency	% Weighted
0	23,157	18,691,700	82.4
1	2,367	1,792,221	7.9
2	415	268,576	1.1
3	28	14,029	0.0
4	4	1,523	0.0
97 : Don't Know	1,361	1,577,985	6.9
99 : Not Applicable	522	326,120	1.4

FMUIF27b Family rec'd EI in refyr - 1993 Pos. = 1744 Type = Character Action = Keep

Weight = ILGW26c

Description	Frequency	W. Frequency	% Weighted
-------------	-----------	--------------	------------

**SLID 1994 MICRODATA FREQUENCY COUNTS
INTERNAL PERSON FILE (LGP)**

Theme: 03650 PERSONAL CHARACTERISTICS - Family and household characteristics - Labour

FMUIF27b Family rec'd EI in refyr - 1993 Pos. = 1744 Type = Character Action = Keep

Weight = ILGW26c

Description	Frequency	W. Frequency	% Weighted
1 : Yes	7,927	5,258,505	23.1
2 : No	17,163	13,668,236	60.2
7 : Don't Know	2,502	3,570,964	15.7
9 : Not Applicable	262	174,450	0.7

FMUIF27c Family rec'd EI in refyr - 1994 Pos. = 1745 Type = Character Action = Keep

Weight = ILGW26c

Description	Frequency	W. Frequency	% Weighted
1 : Yes	7,496	5,234,587	23.0
2 : No	18,689	15,732,198	69.3
7 : Don't Know	1,147	1,379,250	6.0
9 : Not Applicable	522	326,120	1.4

**FMUI27ba Months fam. rec'd EI - January 1993 Pos. = 1746 Type = Character Action = Subsample
Format = 1 byte per month array**

Weight = ILGW26c

Description	Frequency	W. Frequency	% Weighted
1 : Yes	4,091	2,452,502	10.8
2 : No	22,554	19,289,811	85.0
7 : Don't Know	947	755,392	3.3
9 : Not Applicable	262	174,450	0.7

**FMUI27bb Months fam. rec'd EI - February 1993 Pos. = 1747 Type = Character Action = Subsample
Format = 1 byte per month array**

Weight = ILGW26c

Description	Frequency	W. Frequency	% Weighted
1 : Yes	4,070	2,415,221	10.6
2 : No	22,571	19,319,655	85.2
7 : Don't Know	951	762,829	3.3
9 : Not Applicable	262	174,450	0.7

**SLID 1994 MICRODATA FREQUENCY COUNTS
INTERNAL PERSON FILE (LGP)**

Theme: 03650 PERSONAL CHARACTERISTICS - Family and household characteristics - Labour

**FMUI27bc Months fam. rec'd EI - March 1993 Pos. = 1748 Type = Character Action = Subsample
Format = 1 byte per month array**

Weight = ILGW26c

Description	Frequency	W. Frequency	% Weighted
1 : Yes	4,018	2,394,413	10.5
2 : No	22,625	19,348,980	85.3
7 : Don't Know	949	754,312	3.3
9 : Not Applicable	262	174,450	0.7

**FMUI27bd Months fam. rec'd EI - April 1993 Pos. = 1749 Type = Character Action = Subsample
Format = 1 byte per month array**

Weight = ILGW26c

Description	Frequency	W. Frequency	% Weighted
1 : Yes	3,724	2,227,662	9.8
2 : No	22,930	19,529,105	86.1
7 : Don't Know	938	740,937	3.2
9 : Not Applicable	262	174,450	0.7

**FMUI27be Months fam. rec'd EI - May 1993 Pos. = 1750 Type = Character Action = Subsample
Format = 1 byte per month array**

Weight = ILGW26c

Description	Frequency	W. Frequency	% Weighted
1 : Yes	3,232	1,945,691	8.5
2 : No	23,410	19,802,851	87.3
7 : Don't Know	950	749,163	3.3
9 : Not Applicable	262	174,450	0.7

**FMUI27bf Months fam. rec'd EI - June 1993 Pos. = 1751 Type = Character Action = Subsample
Format = 1 byte per month array**

Weight = ILGW26c

Description	Frequency	W. Frequency	% Weighted
1 : Yes	2,986	1,845,437	8.1
2 : No	23,628	19,898,623	87.7
7 : Don't Know	978	753,645	3.3
9 : Not Applicable	262	174,450	0.7

**SLID 1994 MICRODATA FREQUENCY COUNTS
INTERNAL PERSON FILE (LGP)**

Theme: 03650 PERSONAL CHARACTERISTICS - Family and household characteristics - Labour

**FMUI27bg Months fam. rec'd EI - July 1993 Pos. = 1752 Type = Character Action = Subsample
Format = 1 byte per month array**

Weight = ILGW26c

Description	Frequency	W. Frequency	% Weighted
1 : Yes	3,144	2,067,818	9.1
2 : No	23,480	19,697,839	86.8
7 : Don't Know	968	732,049	3.2
9 : Not Applicable	262	174,450	0.7

**FMUI27bh Months fam. rec'd EI - August 1993 Pos. = 1753 Type = Character Action = Subsample
Format = 1 byte per month array**

Weight = ILGW26c

Description	Frequency	W. Frequency	% Weighted
1 : Yes	3,058	2,039,785	9.0
2 : No	23,542	19,711,354	86.9
7 : Don't Know	992	746,566	3.2
9 : Not Applicable	262	174,450	0.7

**FMUI27bi Months fam. rec'd EI - September 1993 Pos. = 1754 Type = Character Action = Subsample
Format = 1 byte per month array**

Weight = ILGW26c

Description	Frequency	W. Frequency	% Weighted
1 : Yes	2,879	1,878,752	8.2
2 : No	23,726	19,860,494	87.6
7 : Don't Know	987	758,459	3.3
9 : Not Applicable	262	174,450	0.7

**FMUI27bj Months fam. rec'd EI - October 1993 Pos. = 1755 Type = Character Action = Subsample
Format = 1 byte per month array**

Weight = ILGW26c

Description	Frequency	W. Frequency	% Weighted
1 : Yes	3,032	1,922,276	8.4
2 : No	23,582	19,818,153	87.4
7 : Don't Know	978	757,276	3.3
9 : Not Applicable	262	174,450	0.7

**SLID 1994 MICRODATA FREQUENCY COUNTS
INTERNAL PERSON FILE (LGP)**

Theme: 03650 PERSONAL CHARACTERISTICS - Family and household characteristics - Labour

**FMUI27bk Months fam. rec'd EI - November 1993 Pos. = 1756 Type = Character Action = Subsample
Format = 1 byte per month array**

Weight = ILGW26c

Description	Frequency	W. Frequency	% Weighted
1 : Yes	3,528	2,107,909	9.3
2 : No	23,104	19,640,643	86.6
7 : Don't Know	960	749,153	3.3
9 : Not Applicable	262	174,450	0.7

**FMUI27bl Months fam. rec'd EI - December 1993 Pos. = 1757 Type = Character Action = Subsample
Format = 1 byte per month array**

Weight = ILGW26c

Description	Frequency	W. Frequency	% Weighted
1 : Yes	3,803	2,242,064	9.8
2 : No	22,859	19,522,630	86.1
7 : Don't Know	930	733,010	3.2
9 : Not Applicable	262	174,450	0.7

**FMUI27ca Months fam. rec'd EI - January 1994 Pos. = 1758 Type = Character Action = Subsample
Format = 1 byte per month array**

Weight = ILGW26c

Description	Frequency	W. Frequency	% Weighted
1 : Yes	3,785	2,351,707	10.3
2 : No	22,344	19,097,927	84.2
7 : Don't Know	1,203	896,402	3.9
9 : Not Applicable	522	326,120	1.4

**FMUI27cb Months fam. rec'd EI - February 1994 Pos. = 1759 Type = Character Action = Subsample
Format = 1 byte per month array**

Weight = ILGW26c

Description	Frequency	W. Frequency	% Weighted
1 : Yes	3,752	2,367,070	10.4
2 : No	22,366	19,073,256	84.1
7 : Don't Know	1,214	905,709	3.9
9 : Not Applicable	522	326,120	1.4

**SLID 1994 MICRODATA FREQUENCY COUNTS
INTERNAL PERSON FILE (LGP)**

Theme: 03650 PERSONAL CHARACTERISTICS - Family and household characteristics - Labour

**FMUI27cc Months fam. rec'd EI - March 1994 Pos. = 1760 Type = Character Action = Subsample
Format = 1 byte per month array**

Weight = ILGW26c

Description	Frequency	W. Frequency	% Weighted
1 : Yes	3,642	2,273,636	10.0
2 : No	22,487	19,172,009	84.5
7 : Don't Know	1,203	900,390	3.9
9 : Not Applicable	522	326,120	1.4

**FMUI27cd Months fam. rec'd EI - April 1994 Pos. = 1761 Type = Character Action = Subsample
Format = 1 byte per month array**

Weight = ILGW26c

Description	Frequency	W. Frequency	% Weighted
1 : Yes	3,267	2,016,684	8.8
2 : No	22,843	19,427,423	85.6
7 : Don't Know	1,222	901,928	3.9
9 : Not Applicable	522	326,120	1.4

**FMUI27ce Months fam. rec'd EI - May 1994 Pos. = 1762 Type = Character Action = Subsample
Format = 1 byte per month array**

Weight = ILGW26c

Description	Frequency	W. Frequency	% Weighted
1 : Yes	2,746	1,769,507	7.8
2 : No	23,343	19,672,931	86.7
7 : Don't Know	1,243	903,598	3.9
9 : Not Applicable	522	326,120	1.4

**FMUI27cf Months fam. rec'd EI - June 1994 Pos. = 1763 Type = Character Action = Subsample
Format = 1 byte per month array**

Weight = ILGW26c

Description	Frequency	W. Frequency	% Weighted
1 : Yes	2,487	1,725,686	7.6
2 : No	23,596	19,727,281	87.0
7 : Don't Know	1,249	893,068	3.9
9 : Not Applicable	522	326,120	1.4

**SLID 1994 MICRODATA FREQUENCY COUNTS
INTERNAL PERSON FILE (LGP)**

Theme: 03650 PERSONAL CHARACTERISTICS - Family and household characteristics - Labour

**FMUI27cg Months fam. rec'd EI - July 1994 Pos. = 1764 Type = Character Action = Subsample
Format = 1 byte per month array**

Weight = ILGW26c

Description	Frequency	W. Frequency	% Weighted
1 : Yes	2,671	1,974,738	8.7
2 : No	23,422	19,497,974	86.0
7 : Don't Know	1,239	873,323	3.8
9 : Not Applicable	522	326,120	1.4

**FMUI27ch Months fam. rec'd EI - August 1994 Pos. = 1765 Type = Character Action = Subsample
Format = 1 byte per month array**

Weight = ILGW26c

Description	Frequency	W. Frequency	% Weighted
1 : Yes	2,636	1,916,244	8.4
2 : No	23,463	19,540,357	86.1
7 : Don't Know	1,233	889,434	3.9
9 : Not Applicable	522	326,120	1.4

**FMUI27ci Months fam. rec'd EI - September 1994 Pos. = 1766 Type = Character Action = Subsample
Format = 1 byte per month array**

Weight = ILGW26c

Description	Frequency	W. Frequency	% Weighted
1 : Yes	2,359	1,681,157	7.4
2 : No	23,728	19,768,690	87.1
7 : Don't Know	1,245	896,189	3.9
9 : Not Applicable	522	326,120	1.4

**FMUI27cj Months fam. rec'd EI - October 1994 Pos. = 1767 Type = Character Action = Subsample
Format = 1 byte per month array**

Weight = ILGW26c

Description	Frequency	W. Frequency	% Weighted
1 : Yes	2,497	1,739,372	7.6
2 : No	23,604	19,726,347	87.0
7 : Don't Know	1,231	880,316	3.8
9 : Not Applicable	522	326,120	1.4

**SLID 1994 MICRODATA FREQUENCY COUNTS
INTERNAL PERSON FILE (LGP)**

Theme: 03650 PERSONAL CHARACTERISTICS - Family and household characteristics - Labour

**FMUI27ck Months fam. rec'd EI - November 1994 Pos. = 1768 Type = Character Action = Subsample
Format = 1 byte per month array**

Weight = ILGW26c

Description	Frequency	W. Frequency	% Weighted
1 : Yes	2,850	1,847,493	8.1
2 : No	23,259	19,609,933	86.4
7 : Don't Know	1,223	888,610	3.9
9 : Not Applicable	522	326,120	1.4

**FMUI27cl Months fam. rec'd EI - December 1994 Pos. = 1769 Type = Character Action = Subsample
Format = 1 byte per month array**

Weight = ILGW26c

Description	Frequency	W. Frequency	% Weighted
1 : Yes	3,118	1,920,118	8.4
2 : No	22,996	19,535,114	86.1
7 : Don't Know	1,218	890,803	3.9
9 : Not Applicable	522	326,120	1.4

FMWCF27b Family rec'd WC in refyr - 1993 Pos. = 1770 Type = Character Action = Keep

Weight = ILGW26c

Description	Frequency	W. Frequency	% Weighted
1 : Yes	1,653	1,234,347	5.4
2 : No	23,274	17,609,468	77.6
7 : Don't Know	2,665	3,653,889	16.1
9 : Not Applicable	262	174,450	0.7

FMWCF27c Family rec'd WC in refyr - 1994 Pos. = 1771 Type = Character Action = Keep

Weight = ILGW26c

Description	Frequency	W. Frequency	% Weighted
1 : Yes	1,631	1,292,197	5.7
2 : No	24,467	19,602,175	86.4
7 : Don't Know	1,234	1,451,663	6.4
9 : Not Applicable	522	326,120	1.4

**SLID 1994 MICRODATA FREQUENCY COUNTS
INTERNAL PERSON FILE (LGP)**

Theme: 03650 PERSONAL CHARACTERISTICS - Family and household characteristics - Labour

**FMWC27ba Mos fam. rec'd Workrs Comp - January Pos. = 1772 Type = Character Action = Subsample
Format = 1 byte per month array**

Weight = ILGW26c

Description	Frequency	W. Frequency	% Weighted
1 : Yes	633	469,532	2.0
2 : No	26,510	21,666,492	95.5
7 : Don't Know	449	361,681	1.6
9 : Not Applicable	262	174,450	0.7

**FMWC27bb Mos fam. rec'd Workrs Comp - February Pos. = 1773 Type = Character Action = Subsample
Format = 1 byte per month array**

Weight = ILGW26c

Description	Frequency	W. Frequency	% Weighted
1 : Yes	623	458,460	2.0
2 : No	26,518	21,676,725	95.6
7 : Don't Know	451	362,521	1.6
9 : Not Applicable	262	174,450	0.7

**FMWC27bc Mos fam. rec'd Workrs Comp - March Pos. = 1774 Type = Character Action = Subsample
Format = 1 byte per month array**

Weight = ILGW26c

Description	Frequency	W. Frequency	% Weighted
1 : Yes	632	449,403	1.9
2 : No	26,506	21,680,883	95.6
7 : Don't Know	454	367,419	1.6
9 : Not Applicable	262	174,450	0.7

**FMWC27bd Mos fam. rec'd Workrs Comp - April Pos. = 1775 Type = Character Action = Subsample
Format = 1 byte per month array**

Weight = ILGW26c

Description	Frequency	W. Frequency	% Weighted
1 : Yes	599	433,444	1.9
2 : No	26,543	21,698,936	95.7
7 : Don't Know	450	365,325	1.6
9 : Not Applicable	262	174,450	0.7

**SLID 1994 MICRODATA FREQUENCY COUNTS
INTERNAL PERSON FILE (LGP)**

Theme: 03650 PERSONAL CHARACTERISTICS - Family and household characteristics - Labour

**FMWC27be Mos fam. rec'd Workrs Comp - May Pos. = 1776 Type = Character Action = Subsample
Format = 1 byte per month array**

Weight = ILGW26c

Description	Frequency	W. Frequency	% Weighted
1 : Yes	573	424,370	1.8
2 : No	26,565	21,705,916	95.7
7 : Don't Know	454	367,419	1.6
9 : Not Applicable	262	174,450	0.7

**FMWC27bf Mos fam. rec'd Workrs Comp - June Pos. = 1777 Type = Character Action = Subsample
Format = 1 byte per month array**

Weight = ILGW26c

Description	Frequency	W. Frequency	% Weighted
1 : Yes	544	417,272	1.8
2 : No	26,594	21,713,014	95.7
7 : Don't Know	454	367,419	1.6
9 : Not Applicable	262	174,450	0.7

**FMWC27bg Mos fam. rec'd Workrs Comp - July Pos. = 1778 Type = Character Action = Subsample
Format = 1 byte per month array**

Weight = ILGW26c

Description	Frequency	W. Frequency	% Weighted
1 : Yes	573	440,678	1.9
2 : No	26,565	21,689,607	95.6
7 : Don't Know	454	367,419	1.6
9 : Not Applicable	262	174,450	0.7

**FMWC27bh Mos fam. rec'd Workrs Comp - August Pos. = 1779 Type = Character Action = Subsample
Format = 1 byte per month array**

Weight = ILGW26c

Description	Frequency	W. Frequency	% Weighted
1 : Yes	590	444,054	1.9
2 : No	26,548	21,686,231	95.6
7 : Don't Know	454	367,419	1.6
9 : Not Applicable	262	174,450	0.7

**SLID 1994 MICRODATA FREQUENCY COUNTS
INTERNAL PERSON FILE (LGP)**

Theme: 03650 PERSONAL CHARACTERISTICS - Family and household characteristics - Labour

**FMWC27bi Mos fam. rec'd Workrs Comp - Pos. = 1780 Type = Character Action = Subsample
Format = 1 byte per month array**

Weight = ILGW26c

Description	Frequency	W. Frequency	% Weighted
1 : Yes	584	454,166	2.0
2 : No	26,557	21,678,219	95.6
7 : Don't Know	451	365,319	1.6
9 : Not Applicable	262	174,450	0.7

**FMWC27bj Mos fam. rec'd Workrs Comp - October Pos. = 1781 Type = Character Action = Subsample
Format = 1 byte per month array**

Weight = ILGW26c

Description	Frequency	W. Frequency	% Weighted
1 : Yes	579	454,106	2.0
2 : No	26,571	21,685,178	95.6
7 : Don't Know	442	358,422	1.5
9 : Not Applicable	262	174,450	0.7

**FMWC27bk Mos fam. rec'd Workrs Comp - Pos. = 1782 Type = Character Action = Subsample
Format = 1 byte per month array**

Weight = ILGW26c

Description	Frequency	W. Frequency	% Weighted
1 : Yes	628	467,798	2.0
2 : No	26,516	21,668,310	95.5
7 : Don't Know	448	361,597	1.5
9 : Not Applicable	262	174,450	0.7

**FMWC27bl Mos fam. rec'd Workrs Comp - Pos. = 1783 Type = Character Action = Subsample
Format = 1 byte per month array**

Weight = ILGW26c

Description	Frequency	W. Frequency	% Weighted
1 : Yes	643	476,283	2.1
2 : No	26,501	21,659,825	95.5
7 : Don't Know	448	361,597	1.5
9 : Not Applicable	262	174,450	0.7

**SLID 1994 MICRODATA FREQUENCY COUNTS
INTERNAL PERSON FILE (LGP)**

Theme: 03650 PERSONAL CHARACTERISTICS - Family and household characteristics - Labour

**FMWC27ca Mos fam. rec'd Workrs Comp - January Pos. = 1784 Type = Character Action = Subsample
Format = 1 byte per month array**

Weight = ILGW26c

Description	Frequency	W. Frequency	% Weighted
1 : Yes	628	458,922	2.0
2 : No	26,219	21,462,350	94.6
7 : Don't Know	485	424,763	1.8
9 : Not Applicable	522	326,120	1.4

**FMWC27cb Mos fam. rec'd Workrs Comp - February Pos. = 1785 Type = Character Action = Subsample
Format = 1 byte per month array**

Weight = ILGW26c

Description	Frequency	W. Frequency	% Weighted
1 : Yes	629	469,723	2.0
2 : No	26,218	21,451,076	94.6
7 : Don't Know	485	425,236	1.8
9 : Not Applicable	522	326,120	1.4

**FMWC27cc Mos fam. rec'd Workrs Comp - March Pos. = 1786 Type = Character Action = Subsample
Format = 1 byte per month array**

Weight = ILGW26c

Description	Frequency	W. Frequency	% Weighted
1 : Yes	621	472,562	2.0
2 : No	26,226	21,448,237	94.6
7 : Don't Know	485	425,236	1.8
9 : Not Applicable	522	326,120	1.4

**FMWC27cd Mos fam. rec'd Workrs Comp - April Pos. = 1787 Type = Character Action = Subsample
Format = 1 byte per month array**

Weight = ILGW26c

Description	Frequency	W. Frequency	% Weighted
1 : Yes	605	453,651	2.0
2 : No	26,237	21,462,216	94.6
7 : Don't Know	490	430,168	1.9
9 : Not Applicable	522	326,120	1.4

**SLID 1994 MICRODATA FREQUENCY COUNTS
INTERNAL PERSON FILE (LGP)**

Theme: 03650 PERSONAL CHARACTERISTICS - Family and household characteristics - Labour

**FMWC27ce Mos fam. rec'd Workrs Comp - May Pos. = 1788 Type = Character Action = Subsample
Format = 1 byte per month array**

Weight = ILGW26c

Description	Frequency	W. Frequency	% Weighted
1 : Yes	587	430,179	1.9
2 : No	26,255	21,485,687	94.7
7 : Don't Know	490	430,168	1.9
9 : Not Applicable	522	326,120	1.4

**FMWC27cf Mos fam. rec'd Workrs Comp - June Pos. = 1789 Type = Character Action = Subsample
Format = 1 byte per month array**

Weight = ILGW26c

Description	Frequency	W. Frequency	% Weighted
1 : Yes	581	450,223	1.9
2 : No	26,266	21,471,195	94.7
7 : Don't Know	485	424,618	1.8
9 : Not Applicable	522	326,120	1.4

**FMWC27cg Mos fam. rec'd Workrs Comp - July Pos. = 1790 Type = Character Action = Subsample
Format = 1 byte per month array**

Weight = ILGW26c

Description	Frequency	W. Frequency	% Weighted
1 : Yes	554	435,350	1.9
2 : No	26,286	21,489,809	94.7
7 : Don't Know	492	420,877	1.8
9 : Not Applicable	522	326,120	1.4

**FMWC27ch Mos fam. rec'd Workrs Comp - August Pos. = 1791 Type = Character Action = Subsample
Format = 1 byte per month array**

Weight = ILGW26c

Description	Frequency	W. Frequency	% Weighted
1 : Yes	560	440,168	1.9
2 : No	26,280	21,484,323	94.7
7 : Don't Know	492	421,544	1.8
9 : Not Applicable	522	326,120	1.4

**SLID 1994 MICRODATA FREQUENCY COUNTS
INTERNAL PERSON FILE (LGP)**

Theme: 03650 PERSONAL CHARACTERISTICS - Family and household characteristics - Labour

**FMWC27ci Mos fam. rec'd Workrs Comp - Pos. = 1792 Type = Character Action = Subsample
Format = 1 byte per month array**

Weight = ILGW26c

Description	Frequency	W. Frequency	% Weighted
1 : Yes	568	446,765	1.9
2 : No	26,275	21,479,465	94.7
7 : Don't Know	489	419,805	1.8
9 : Not Applicable	522	326,120	1.4

**FMWC27cj Mos fam. rec'd Workrs Comp - October Pos. = 1793 Type = Character Action = Subsample
Format = 1 byte per month array**

Weight = ILGW26c

Description	Frequency	W. Frequency	% Weighted
1 : Yes	575	450,523	1.9
2 : No	26,273	21,478,929	94.7
7 : Don't Know	484	416,583	1.8
9 : Not Applicable	522	326,120	1.4

**FMWC27ck Mos fam. rec'd Workrs Comp - Pos. = 1794 Type = Character Action = Subsample
Format = 1 byte per month array**

Weight = ILGW26c

Description	Frequency	W. Frequency	% Weighted
1 : Yes	618	514,272	2.2
2 : No	26,227	21,413,053	94.4
7 : Don't Know	487	418,711	1.8
9 : Not Applicable	522	326,120	1.4

**FMWC27cl Mos fam. rec'd Workrs Comp - Pos. = 1795 Type = Character Action = Subsample
Format = 1 byte per month array**

Weight = ILGW26c

Description	Frequency	W. Frequency	% Weighted
1 : Yes	639	476,995	2.1
2 : No	26,204	21,441,313	94.5
7 : Don't Know	489	427,728	1.8
9 : Not Applicable	522	326,120	1.4

**SLID 1994 MICRODATA FREQUENCY COUNTS
INTERNAL PERSON FILE (LGP)**

Theme: 03650 PERSONAL CHARACTERISTICS - Family and household characteristics - Labour

FMSAF27b Fam. rec'd SA in refyr - 1993 Pos. = 1796 Type = Character Action = Keep

Weight = ILGW26c

Description	Frequency	W. Frequency	% Weighted
1 : Yes	2,562	1,969,021	8.6
2 : No	22,412	16,902,469	74.5
7 : Don't Know	2,618	3,626,215	15.9
9 : Not Applicable	262	174,450	0.7

FMSAF27c Fam. rec'd SA in refyr - 1994 Pos. = 1797 Type = Character Action = Keep

Weight = ILGW26c

Description	Frequency	W. Frequency	% Weighted
1 : Yes	2,646	2,063,611	9.1
2 : No	23,474	18,845,355	83.1
7 : Don't Know	1,212	1,437,069	6.3
9 : Not Applicable	522	326,120	1.4

**FMSA27ba Mos fam. rec'd soc. assis. - January Pos. = 1798 Type = Character Action = Subsample
Format = 1 byte per month array**

Weight = ILGW26c

Description	Frequency	W. Frequency	% Weighted
1 : Yes	1,628	1,238,554	5.4
2 : No	25,489	20,859,372	92.0
7 : Don't Know	475	399,779	1.7
9 : Not Applicable	262	174,450	0.7

**FMSA27bb Mos fam. rec'd soc. assis. - February Pos. = 1799 Type = Character Action = Subsample
Format = 1 byte per month array**

Weight = ILGW26c

Description	Frequency	W. Frequency	% Weighted
1 : Yes	1,641	1,242,197	5.4
2 : No	25,476	20,855,729	91.9
7 : Don't Know	475	399,779	1.7
9 : Not Applicable	262	174,450	0.7

**SLID 1994 MICRODATA FREQUENCY COUNTS
INTERNAL PERSON FILE (LGP)**

Theme: 03650 PERSONAL CHARACTERISTICS - Family and household characteristics - Labour

**FMSA27bc Mos fam. rec'd soc. assis. - March 1993 Pos. = 1800 Type = Character Action = Subsample
Format = 1 byte per month array**

Weight = ILGW26c

Description	Frequency	W. Frequency	% Weighted
1 : Yes	1,641	1,250,326	5.5
2 : No	25,477	20,848,619	91.9
7 : Don't Know	474	398,760	1.7
9 : Not Applicable	262	174,450	0.7

**FMSA27bd Mos fam. rec'd soc. assis. - April 1993 Pos. = 1801 Type = Character Action = Subsample
Format = 1 byte per month array**

Weight = ILGW26c

Description	Frequency	W. Frequency	% Weighted
1 : Yes	1,624	1,242,452	5.4
2 : No	25,495	20,856,847	91.9
7 : Don't Know	473	398,405	1.7
9 : Not Applicable	262	174,450	0.7

**FMSA27be Mos fam. rec'd soc. assis. - May 1993 Pos. = 1802 Type = Character Action = Subsample
Format = 1 byte per month array**

Weight = ILGW26c

Description	Frequency	W. Frequency	% Weighted
1 : Yes	1,625	1,234,886	5.4
2 : No	25,496	20,866,882	92.0
7 : Don't Know	471	395,937	1.7
9 : Not Applicable	262	174,450	0.7

**FMSA27bf Mos fam. rec'd soc. assis. - June 1993 Pos. = 1803 Type = Character Action = Subsample
Format = 1 byte per month array**

Weight = ILGW26c

Description	Frequency	W. Frequency	% Weighted
1 : Yes	1,611	1,232,282	5.4
2 : No	25,510	20,869,486	92.0
7 : Don't Know	471	395,937	1.7
9 : Not Applicable	262	174,450	0.7

**SLID 1994 MICRODATA FREQUENCY COUNTS
INTERNAL PERSON FILE (LGP)**

Theme: 03650 PERSONAL CHARACTERISTICS - Family and household characteristics - Labour

**FMSA27bg Mos fam. rec'd soc. assis. - July 1993 Pos. = 1804 Type = Character Action = Subsample
Format = 1 byte per month array**

Weight = ILGW26c

Description	Frequency	W. Frequency	% Weighted
1 : Yes	1,582	1,208,780	5.3
2 : No	25,531	20,886,336	92.1
7 : Don't Know	479	402,588	1.7
9 : Not Applicable	262	174,450	0.7

**FMSA27bh Mos fam. rec'd soc. assis. - August Pos. = 1805 Type = Character Action = Subsample
Format = 1 byte per month array**

Weight = ILGW26c

Description	Frequency	W. Frequency	% Weighted
1 : Yes	1,593	1,208,977	5.3
2 : No	25,525	20,887,931	92.1
7 : Don't Know	474	400,797	1.7
9 : Not Applicable	262	174,450	0.7

**FMSA27bi Mos fam. rec'd soc. assis. - September Pos. = 1806 Type = Character Action = Subsample
Format = 1 byte per month array**

Weight = ILGW26c

Description	Frequency	W. Frequency	% Weighted
1 : Yes	1,604	1,229,381	5.4
2 : No	25,515	20,868,268	92.0
7 : Don't Know	473	400,056	1.7
9 : Not Applicable	262	174,450	0.7

**FMSA27bj Mos fam. rec'd soc. assis. - October Pos. = 1807 Type = Character Action = Subsample
Format = 1 byte per month array**

Weight = ILGW26c

Description	Frequency	W. Frequency	% Weighted
1 : Yes	1,628	1,239,102	5.4
2 : No	25,489	20,857,525	92.0
7 : Don't Know	475	401,078	1.7
9 : Not Applicable	262	174,450	0.7

**SLID 1994 MICRODATA FREQUENCY COUNTS
INTERNAL PERSON FILE (LGP)**

Theme: 03650 PERSONAL CHARACTERISTICS - Family and household characteristics - Labour

**FMSA27bk Mos fam. rec'd soc. assis. - November Pos. = 1808 Type = Character Action = Subsample
Format = 1 byte per month array**

Weight = ILGW26c

Description	Frequency	W. Frequency	% Weighted
1 : Yes	1,639	1,242,504	5.4
2 : No	25,480	20,855,078	91.9
7 : Don't Know	473	400,123	1.7
9 : Not Applicable	262	174,450	0.7

**FMSA27bl Mos fam. rec'd soc. assis. - December Pos. = 1809 Type = Character Action = Subsample
Format = 1 byte per month array**

Weight = ILGW26c

Description	Frequency	W. Frequency	% Weighted
1 : Yes	1,669	1,240,770	5.4
2 : No	25,446	20,856,040	91.9
7 : Don't Know	477	400,895	1.7
9 : Not Applicable	262	174,450	0.7

**FMSA27ca Mos fam. rec'd soc. assis. - January Pos. = 1810 Type = Character Action = Subsample
Format = 1 byte per month array**

Weight = ILGW26c

Description	Frequency	W. Frequency	% Weighted
1 : Yes	1,850	1,438,665	6.3
2 : No	25,080	20,603,226	90.8
7 : Don't Know	402	304,145	1.3
9 : Not Applicable	522	326,120	1.4

**FMSA27cb Mos fam. rec'd soc. assis. - February Pos. = 1811 Type = Character Action = Subsample
Format = 1 byte per month array**

Weight = ILGW26c

Description	Frequency	W. Frequency	% Weighted
1 : Yes	1,839	1,425,514	6.2
2 : No	25,088	20,614,334	90.9
7 : Don't Know	405	306,188	1.3
9 : Not Applicable	522	326,120	1.4

**SLID 1994 MICRODATA FREQUENCY COUNTS
INTERNAL PERSON FILE (LGP)**

Theme: 03650 PERSONAL CHARACTERISTICS - Family and household characteristics - Labour

**FMSA27cc Mos fam. rec'd soc. assis. - March 1994 Pos. = 1812 Type = Character Action = Subsample
Format = 1 byte per month array**

Weight = ILGW26c

Description	Frequency	W. Frequency	% Weighted
1 : Yes	1,842	1,435,730	6.3
2 : No	25,085	20,604,117	90.8
7 : Don't Know	405	306,188	1.3
9 : Not Applicable	522	326,120	1.4

**FMSA27cd Mos fam. rec'd soc. assis. - April 1994 Pos. = 1813 Type = Character Action = Subsample
Format = 1 byte per month array**

Weight = ILGW26c

Description	Frequency	W. Frequency	% Weighted
1 : Yes	1,845	1,452,159	6.4
2 : No	25,092	20,589,946	90.8
7 : Don't Know	395	303,931	1.3
9 : Not Applicable	522	326,120	1.4

**FMSA27ce Mos fam. rec'd soc. assis. - May 1994 Pos. = 1814 Type = Character Action = Subsample
Format = 1 byte per month array**

Weight = ILGW26c

Description	Frequency	W. Frequency	% Weighted
1 : Yes	1,828	1,439,006	6.3
2 : No	25,103	20,600,570	90.8
7 : Don't Know	401	306,459	1.3
9 : Not Applicable	522	326,120	1.4

**FMSA27cf Mos fam. rec'd soc. assis. - June 1994 Pos. = 1815 Type = Character Action = Subsample
Format = 1 byte per month array**

Weight = ILGW26c

Description	Frequency	W. Frequency	% Weighted
1 : Yes	1,792	1,396,780	6.1
2 : No	25,140	20,645,506	91.0
7 : Don't Know	400	303,749	1.3
9 : Not Applicable	522	326,120	1.4

**SLID 1994 MICRODATA FREQUENCY COUNTS
INTERNAL PERSON FILE (LGP)**

Theme: 03650 PERSONAL CHARACTERISTICS - Family and household characteristics - Labour

**FMSA27cg Mos fam. rec'd soc. assis. - July 1994 Pos. = 1816 Type = Character Action = Subsample
Format = 1 byte per month array**

Weight = ILGW26c

Description	Frequency	W. Frequency	% Weighted
1 : Yes	1,758	1,380,342	6.0
2 : No	25,175	20,663,408	91.1
7 : Don't Know	399	302,285	1.3
9 : Not Applicable	522	326,120	1.4

**FMSA27ch Mos fam. rec'd soc. assis. - August Pos. = 1817 Type = Character Action = Subsample
Format = 1 byte per month array**

Weight = ILGW26c

Description	Frequency	W. Frequency	% Weighted
1 : Yes	1,739	1,374,130	6.0
2 : No	25,186	20,665,251	91.1
7 : Don't Know	407	306,655	1.3
9 : Not Applicable	522	326,120	1.4

**FMSA27ci Mos fam. rec'd soc. assis. - September Pos. = 1818 Type = Character Action = Subsample
Format = 1 byte per month array**

Weight = ILGW26c

Description	Frequency	W. Frequency	% Weighted
1 : Yes	1,702	1,355,476	5.9
2 : No	25,223	20,683,905	91.2
7 : Don't Know	407	306,655	1.3
9 : Not Applicable	522	326,120	1.4

**FMSA27cj Mos fam. rec'd soc. assis. - October Pos. = 1819 Type = Character Action = Subsample
Format = 1 byte per month array**

Weight = ILGW26c

Description	Frequency	W. Frequency	% Weighted
1 : Yes	1,697	1,337,826	5.9
2 : No	25,221	20,696,919	91.2
7 : Don't Know	414	311,290	1.3
9 : Not Applicable	522	326,120	1.4

**SLID 1994 MICRODATA FREQUENCY COUNTS
INTERNAL PERSON FILE (LGP)**

Theme: 03650 PERSONAL CHARACTERISTICS - Family and household characteristics - Labour

**FMSA27ck Mos fam. rec'd soc. assis. - November Pos. = 1820 Type = Character Action = Subsample
Format = 1 byte per month array**

Weight = ILGW26c

Description	Frequency	W. Frequency	% Weighted
1 : Yes	1,728	1,350,026	5.9
2 : No	25,191	20,685,351	91.2
7 : Don't Know	413	310,658	1.3
9 : Not Applicable	522	326,120	1.4

**FMSA27cl Mos fam. rec'd soc. assis. - December Pos. = 1821 Type = Character Action = Subsample
Format = 1 byte per month array**

Weight = ILGW26c

Description	Frequency	W. Frequency	% Weighted
1 : Yes	1,738	1,360,895	6.0
2 : No	25,184	20,677,203	91.2
7 : Don't Know	410	307,938	1.3
9 : Not Applicable	522	326,120	1.4

SLID 1994 MICRODATA FREQUENCY COUNTS
INTERNAL PERSON FILE (LGP)

Theme: 05100 LABOUR - Labour market activity patterns

NBJBS28b No. jobs held refyr - 1993

Pos. = 1822 Type = Numeric

Action = Keep

Weight = ILGW26c

Description	Frequency	W. Frequency	% Weighted
0	5,367	4,015,612	17.7
1	13,489	10,271,786	45.3
2	2,458	1,814,247	8.0
3	426	336,105	1.4
4	82	60,169	0.2
5	15	11,884	0.0
6	9	11,357	0.0
97 : Don't Know	2,449	3,469,582	15.3
99 : Not Applicable	3,559	2,681,409	11.8

NBJBS28c No. jobs held refyr - 1994

Pos. = 1824 Type = Numeric

Action = Keep

Weight = ILGW26c

Description	Frequency	W. Frequency	% Weighted
0	5,974	4,755,446	20.9
1	14,098	11,573,145	51.0
2	2,578	1,995,014	8.8
3	537	420,288	1.8
4	105	84,487	0.3
5	30	22,421	0.1
6	6	4,122	0.0
97 : Don't Know	1,000	1,212,834	5.3
99 : Not Applicable	3,526	2,604,395	11.4

NBPWJ28b No. paid worker jobs refyr - 1993

Pos. = 1826 Type = Numeric

Action = Keep

Weight = ILGW26c

Description	Frequency	W. Frequency	% Weighted
0	7,627	5,710,816	25.1
1	12,083	9,149,998	40.3
2	1,774	1,380,934	6.0
3	362	279,415	1.2
97 : Don't Know	2,449	3,469,582	15.3
99 : Not Applicable	3,559	2,681,409	11.8

**SLID 1994 MICRODATA FREQUENCY COUNTS
INTERNAL PERSON FILE (LGP)**

Theme: 05100 LABOUR - Labour market activity patterns

NBPWJ28c No. paid worker jobs refyr - 1994 Pos. = 1828 Type = Numeric Action = Keep

Weight = ILGW26c

Description	Frequency	W. Frequency	% Weighted
0	8,267	6,628,927	29.2
1	12,582	10,221,709	45.0
2	1,937	1,571,387	6.9
3	429	339,368	1.5
4	84	72,814	0.3
5	23	16,596	0.0
6	6	4,122	0.0
97 : Don't Know	1,000	1,212,834	5.3
99 : Not Applicable	3,526	2,604,395	11.4

NBJBL28b No. jobless spells refyr - 1993 Pos. = 1830 Type = Numeric Action = Keep

Weight = ILGW26c

Description	Frequency	W. Frequency	% Weighted
0	12,323	9,501,876	41.9
1	7,908	5,978,379	26.3
2	1,492	962,861	4.2
3	109	69,091	0.3
4	11	8,225	0.0
5	3	729	0.0
97 : Don't Know	2,449	3,469,582	15.3
99 : Not Applicable	3,559	2,681,409	11.8

NBJBL28c No. jobless spells refyr - 1994 Pos. = 1832 Type = Numeric Action = Keep

Weight = ILGW26c

Description	Frequency	W. Frequency	% Weighted
0	12,861	10,673,429	47.0
1	8,722	7,027,031	30.9
2	1,592	1,059,507	4.6
3	131	79,363	0.3
4	15	10,402	0.0
5	5	2,915	0.0
6	2	2,277	0.0
97 : Don't Know	1,000	1,212,834	5.3
99 : Not Applicable	3,526	2,604,395	11.4

**SLID 1994 MICRODATA FREQUENCY COUNTS
INTERNAL PERSON FILE (LGP)**

Theme: 05100 LABOUR - Labour market activity patterns

WKSEM28b No. weeks employed - 1993

Pos. = 1834 Type = Numeric

Action = Keep

Min = 0

Max = 53

Mean = 35

Weight = ILGW26c

Description	Frequency	W. Frequency	% Weighted
0 - 9	5,840	4,368,254	19.2
10 - 19	1,020	724,073	3.1
20 - 29	868	602,307	2.6
30 - 39	946	662,161	2.9
40 - 49	1,006	731,598	3.2
50 - 59	12,166	9,432,770	41.6
97 : Don't Know	2,449	3,469,582	15.3
99 : Not Applicable	3,559	2,681,409	11.8

WKSEM28c No. weeks employed - 1994

Pos. = 1836 Type = Numeric

Action = Keep

Min = 0

Max = 53

Mean = 35

Weight = ILGW26c

Description	Frequency	W. Frequency	% Weighted
0 - 9	6,488	5,119,565	22.5
10 - 19	1,058	795,619	3.5
20 - 29	973	709,249	3.1
30 - 39	1,023	818,026	3.6
40 - 49	963	735,187	3.2
50 - 59	12,823	10,677,278	47.0
97 : Don't Know	1,000	1,212,834	5.3
99 : Not Applicable	3,526	2,604,395	11.4

WKSUE28b No. weeks unemployed - 1993

Pos. = 1838 Type = Numeric

Action = Keep

Min = 0

Max = 53

Mean = 3

Weight = ILGW26c

Description	Frequency	W. Frequency	% Weighted
0 - 9	19,496	14,829,970	65.4

**SLID 1994 MICRODATA FREQUENCY COUNTS
INTERNAL PERSON FILE (LGP)**

Theme: 05100 LABOUR - Labour market activity patterns

WKSUE28b No. weeks unemployed - 1993 Pos. = 1838 Type = Numeric Action = Keep

Min = 0
Max = 53
Mean = 3
Weight = ILGW26c

Description	Frequency	W. Frequency	% Weighted
10 - 19	787	560,790	2.4
20 - 29	508	371,966	1.6
30 - 39	389	262,045	1.1
40 - 49	209	156,049	0.6
50 - 59	457	340,341	1.5
97 : Don't Know	2,449	3,469,582	15.3
99 : Not Applicable	3,559	2,681,409	11.8

WKSUE28c No. weeks unemployed - 1994 Pos. = 1840 Type = Numeric Action = Keep

Min = 0
Max = 53
Mean = 4
Weight = ILGW26c

Description	Frequency	W. Frequency	% Weighted
0 - 9	20,698	16,849,465	74.3
10 - 19	825	617,765	2.7
20 - 29	551	408,141	1.8
30 - 39	456	340,907	1.5
40 - 49	229	171,861	0.7
50 - 59	569	466,786	2.0
97 : Don't Know	1,000	1,212,834	5.3
99 : Not Applicable	3,526	2,604,395	11.4

WKSNL28b No. weeks not in lf - 1993 Pos. = 1842 Type = Numeric Action = Keep

Min = 0
Max = 53
Mean = 14
Weight = ILGW26c

Description	Frequency	W. Frequency	% Weighted
0 - 9	14,801	11,320,313	49.9
10 - 19	634	456,824	2.0

**SLID 1994 MICRODATA FREQUENCY COUNTS
INTERNAL PERSON FILE (LGP)**

Theme: 05100 LABOUR - Labour market activity patterns

WKSNL28b No. weeks not in lf - 1993

Pos. = 1842 Type = Numeric

Action = Keep

Min = 0

Max = 53

Mean = 14

Weight = ILGW26c

Description	Frequency	W. Frequency	% Weighted
20 - 29	536	380,290	1.6
30 - 39	691	526,499	2.3
40 - 49	655	473,389	2.0
50 - 59	4,529	3,363,847	14.8
97 : Don't Know	2,449	3,469,582	15.3
99 : Not Applicable	3,559	2,681,409	11.8

WKSNL28c No. weeks not in lf - 1994

Pos. = 1844 Type = Numeric

Action = Keep

Min = 0

Max = 53

Mean = 14

Weight = ILGW26c

Description	Frequency	W. Frequency	% Weighted
0 - 9	15,653	12,865,061	56.7
10 - 19	717	556,863	2.4
20 - 29	591	453,421	2.0
30 - 39	744	554,230	2.4
40 - 49	669	480,614	2.1
50 - 59	4,954	3,944,734	17.4
97 : Don't Know	1,000	1,212,834	5.3
99 : Not Applicable	3,526	2,604,395	11.4

MTWK28ba Mos some work done - January 1993

Pos. = 1846 Type = Character

Action = Keep

Format = 1 byte per month array

Weight = ILGW26c

Description	Frequency	W. Frequency	% Weighted
1 : Yes	13,642	10,538,215	46.4
2 : No	8,204	5,982,949	26.3
7 : Don't Know	2,449	3,469,582	15.3
9 : Not Applicable	3,559	2,681,409	11.8

**SLID 1994 MICRODATA FREQUENCY COUNTS
INTERNAL PERSON FILE (LGP)**

Theme: 05100 LABOUR - Labour market activity patterns

MTWK28bb Mos some work done - February 1993 Pos. = 1847 Type = Character Action = Keep

Format = 1 byte per month array

Weight = ILGW26c

Description	Frequency	W. Frequency	% Weighted
1 : Yes	13,623	10,506,518	46.3
2 : No	8,223	6,014,646	26.5
7 : Don't Know	2,449	3,469,582	15.3
9 : Not Applicable	3,559	2,681,409	11.8

MTWK28bc Mos some work done - March 1993 Pos. = 1848 Type = Character Action = Keep

Format = 1 byte per month array

Weight = ILGW26c

Description	Frequency	W. Frequency	% Weighted
1 : Yes	13,754	10,600,521	46.7
2 : No	8,092	5,920,643	26.1
7 : Don't Know	2,449	3,469,582	15.3
9 : Not Applicable	3,559	2,681,409	11.8

MTWK28bd Mos some work done - April 1993 Pos. = 1849 Type = Character Action = Keep

Format = 1 byte per month array

Weight = ILGW26c

Description	Frequency	W. Frequency	% Weighted
1 : Yes	13,944	10,710,097	47.2
2 : No	7,902	5,811,067	25.6
7 : Don't Know	2,449	3,469,582	15.3
9 : Not Applicable	3,559	2,681,409	11.8

MTWK28be Mos some work done - May 1993 Pos. = 1850 Type = Character Action = Keep

Format = 1 byte per month array

Weight = ILGW26c

Description	Frequency	W. Frequency	% Weighted
1 : Yes	14,403	10,989,062	48.4
2 : No	7,443	5,532,102	24.4
7 : Don't Know	2,449	3,469,582	15.3
9 : Not Applicable	3,559	2,681,409	11.8

**SLID 1994 MICRODATA FREQUENCY COUNTS
INTERNAL PERSON FILE (LGP)**

Theme: 05100 LABOUR - Labour market activity patterns

MTWK28bf Mos some work done - June 1993

Pos. = 1851 Type = Character Action = Keep

Format = 1 byte per month array

Weight = ILGW26c

Description	Frequency	W. Frequency	% Weighted
1 : Yes	14,746	11,229,207	49.5
2 : No	7,100	5,291,957	23.3
7 : Don't Know	2,449	3,469,582	15.3
9 : Not Applicable	3,559	2,681,409	11.8

MTWK28bg Mos some work done - July 1993

Pos. = 1852 Type = Character Action = Keep

Format = 1 byte per month array

Weight = ILGW26c

Description	Frequency	W. Frequency	% Weighted
1 : Yes	14,736	11,191,268	49.3
2 : No	7,110	5,329,896	23.5
7 : Don't Know	2,449	3,469,582	15.3
9 : Not Applicable	3,559	2,681,409	11.8

MTWK28bh Mos some work done - August 1993

Pos. = 1853 Type = Character Action = Keep

Format = 1 byte per month array

Weight = ILGW26c

Description	Frequency	W. Frequency	% Weighted
1 : Yes	14,749	11,190,547	49.3
2 : No	7,097	5,330,617	23.5
7 : Don't Know	2,449	3,469,582	15.3
9 : Not Applicable	3,559	2,681,409	11.8

MTWK28bi Mos some work done - September 1993 Pos. = 1854 Type = Character Action = Keep

Format = 1 byte per month array

Weight = ILGW26c

Description	Frequency	W. Frequency	% Weighted
1 : Yes	14,552	11,078,475	48.8
2 : No	7,294	5,442,689	24.0
7 : Don't Know	2,449	3,469,582	15.3
9 : Not Applicable	3,559	2,681,409	11.8

**SLID 1994 MICRODATA FREQUENCY COUNTS
INTERNAL PERSON FILE (LGP)**

Theme: 05100 LABOUR - Labour market activity patterns

MTWK28bj Mos some work done - October 1993 Pos. = 1855 Type = Character Action = Keep

Format = 1 byte per month array

Weight = ILGW26c

Description	Frequency	W. Frequency	% Weighted
1 : Yes	14,312	10,918,228	48.1
2 : No	7,534	5,602,936	24.7
7 : Don't Know	2,449	3,469,582	15.3
9 : Not Applicable	3,559	2,681,409	11.8

MTWK28bk Mos some work done - November 1993 Pos. = 1856 Type = Character Action = Keep

Format = 1 byte per month array

Weight = ILGW26c

Description	Frequency	W. Frequency	% Weighted
1 : Yes	14,014	10,779,564	47.5
2 : No	7,832	5,741,600	25.3
7 : Don't Know	2,449	3,469,582	15.3
9 : Not Applicable	3,559	2,681,409	11.8

MTWK28bl Mos some work done - December 1993 Pos. = 1857 Type = Character Action = Keep

Format = 1 byte per month array

Weight = ILGW26c

Description	Frequency	W. Frequency	% Weighted
1 : Yes	13,741	10,646,879	46.9
2 : No	8,105	5,874,285	25.9
7 : Don't Know	2,449	3,469,582	15.3
9 : Not Applicable	3,559	2,681,409	11.8

MTWK28ca Mos some work done - January 1994 Pos. = 1858 Type = Character Action = Keep

Format = 1 byte per month array

Weight = ILGW26c

Description	Frequency	W. Frequency	% Weighted
1 : Yes	14,280	11,871,406	52.3
2 : No	9,048	6,983,520	30.8
7 : Don't Know	1,000	1,212,834	5.3
9 : Not Applicable	3,526	2,604,395	11.4

**SLID 1994 MICRODATA FREQUENCY COUNTS
INTERNAL PERSON FILE (LGP)**

Theme: 05100 LABOUR - Labour market activity patterns

MTWK28cb Mos some work done - February 1994 Pos. = 1859 Type = Character Action = Keep

Format = 1 byte per month array

Weight = ILGW26c

Description	Frequency	W. Frequency	% Weighted
1 : Yes	14,301	11,863,804	52.3
2 : No	9,027	6,991,123	30.8
7 : Don't Know	1,000	1,212,834	5.3
9 : Not Applicable	3,526	2,604,395	11.4

MTWK28cc Mos some work done - March 1994 Pos. = 1860 Type = Character Action = Keep

Format = 1 byte per month array

Weight = ILGW26c

Description	Frequency	W. Frequency	% Weighted
1 : Yes	14,446	11,984,258	52.8
2 : No	8,882	6,870,669	30.3
7 : Don't Know	1,000	1,212,834	5.3
9 : Not Applicable	3,526	2,604,395	11.4

MTWK28cd Mos some work done - April 1994 Pos. = 1861 Type = Character Action = Keep

Format = 1 byte per month array

Weight = ILGW26c

Description	Frequency	W. Frequency	% Weighted
1 : Yes	14,644	12,112,198	53.4
2 : No	8,684	6,742,729	29.7
7 : Don't Know	1,000	1,212,834	5.3
9 : Not Applicable	3,526	2,604,395	11.4

MTWK28ce Mos some work done - May 1994 Pos. = 1862 Type = Character Action = Keep

Format = 1 byte per month array

Weight = ILGW26c

Description	Frequency	W. Frequency	% Weighted
1 : Yes	15,104	12,358,674	54.5
2 : No	8,224	6,496,252	28.6
7 : Don't Know	1,000	1,212,834	5.3
9 : Not Applicable	3,526	2,604,395	11.4

**SLID 1994 MICRODATA FREQUENCY COUNTS
INTERNAL PERSON FILE (LGP)**

Theme: 05100 LABOUR - Labour market activity patterns

MTWK28cf Mos some work done - June 1994

Pos. = 1863 Type = Character Action = Keep

Format = 1 byte per month array

Weight = ILGW26c

Description	Frequency	W. Frequency	% Weighted
1 : Yes	15,475	12,610,762	55.6
2 : No	7,853	6,244,165	27.5
7 : Don't Know	1,000	1,212,834	5.3
9 : Not Applicable	3,526	2,604,395	11.4

MTWK28cg Mos some work done - July 1994

Pos. = 1864 Type = Character Action = Keep

Format = 1 byte per month array

Weight = ILGW26c

Description	Frequency	W. Frequency	% Weighted
1 : Yes	15,499	12,588,766	55.5
2 : No	7,829	6,266,160	27.6
7 : Don't Know	1,000	1,212,834	5.3
9 : Not Applicable	3,526	2,604,395	11.4

MTWK28ch Mos some work done - August 1994

Pos. = 1865 Type = Character Action = Keep

Format = 1 byte per month array

Weight = ILGW26c

Description	Frequency	W. Frequency	% Weighted
1 : Yes	15,516	12,603,720	55.5
2 : No	7,812	6,251,206	27.5
7 : Don't Know	1,000	1,212,834	5.3
9 : Not Applicable	3,526	2,604,395	11.4

MTWK28ci Mos some work done - September 1994 Pos. = 1866 Type = Character Action = Keep

Format = 1 byte per month array

Weight = ILGW26c

Description	Frequency	W. Frequency	% Weighted
1 : Yes	15,349	12,489,856	55.0
2 : No	7,979	6,365,070	28.0
7 : Don't Know	1,000	1,212,834	5.3
9 : Not Applicable	3,526	2,604,395	11.4

**SLID 1994 MICRODATA FREQUENCY COUNTS
INTERNAL PERSON FILE (LGP)**

Theme: 05100 LABOUR - Labour market activity patterns

**MTWK28cj Mos some work done - October 1994 Pos. = 1867 Type = Character Action = Keep
Format = 1 byte per month array**

Weight = ILGW26c

Description	Frequency	W. Frequency	% Weighted
1 : Yes	15,096	12,349,146	54.4
2 : No	8,232	6,505,780	28.7
7 : Don't Know	1,000	1,212,834	5.3
9 : Not Applicable	3,526	2,604,395	11.4

**MTWK28ck Mos some work done - November 1994 Pos. = 1868 Type = Character Action = Keep
Format = 1 byte per month array**

Weight = ILGW26c

Description	Frequency	W. Frequency	% Weighted
1 : Yes	14,888	12,257,753	54.0
2 : No	8,440	6,597,174	29.1
7 : Don't Know	1,000	1,212,834	5.3
9 : Not Applicable	3,526	2,604,395	11.4

**MTWK28cl Mos some work done - December 1994 Pos. = 1869 Type = Character Action = Keep
Format = 1 byte per month array**

Weight = ILGW26c

Description	Frequency	W. Frequency	% Weighted
1 : Yes	14,713	12,175,500	53.7
2 : No	8,615	6,679,426	29.4
7 : Don't Know	1,000	1,212,834	5.3
9 : Not Applicable	3,526	2,604,395	11.4

ALHRW28b Total usual hrs all jobs - 1993 Pos. = 1870 Type = Numeric Action = Keep

Min = 0

Max = 8,386

Mean = 1,289

Weight = ILGW26c

Description	Frequency	W. Frequency	% Weighted
0 - 99	5,681	4,265,208	18.8
100 - 199	285	205,982	0.9
200 - 299	375	268,808	1.1
300 - 399	397	266,310	1.1
400 - 499	375	268,329	1.1
500 - 599	424	309,471	1.3

**SLID 1994 MICRODATA FREQUENCY COUNTS
INTERNAL PERSON FILE (LGP)**

Theme: 05100 LABOUR - Labour market activity patterns

ALHRW28b Total usual hrs all jobs - 1993

Pos. = 1870 Type = Numeric

Action = Keep

Min = 0

Max = 8,386

Mean = 1,289

Weight = ILGW26c

Description	Frequency	W. Frequency	% Weighted
600 - 699	377	291,854	1.2
700 - 799	415	317,341	1.4
800 - 899	307	236,235	1.0
900 - 999	281	209,715	0.9
1,000 - 1,099	541	369,449	1.6
1,100 - 1,199	242	183,776	0.8
1,200 - 1,299	333	246,340	1.0
1,300 - 1,399	430	295,407	1.3
1,400 - 1,499	269	182,556	0.8
1,500 - 1,599	554	397,981	1.7
1,600 - 1,699	290	219,083	0.9
1,700 - 1,799	226	161,235	0.7
1,800 - 1,899	1,035	914,113	4.0
1,900 - 1,999	1,387	1,120,623	4.9
2,000 - 2,099	4,092	3,210,399	14.1
2,100 - 2,199	266	194,137	0.8
2,200 - 2,299	241	167,209	0.7
2,300 - 2,399	368	279,423	1.2
2,400 - 2,499	84	57,608	0.2
2,500 - 2,599	162	109,324	0.4
2,600 - 2,699	474	353,810	1.5
2,700 - 2,799	59	34,694	0.1
2,800 - 2,899	203	152,648	0.6
2,900 - 2,999	60	37,787	0.1
3,000 - 3,099	28	16,344	0.0
3,100 - 3,199	377	321,356	1.4
3,200 - 3,299	19	10,735	0.0
3,300 - 3,399	65	57,339	0.2
3,400 - 3,499	22	11,795	0.0
3,500 - 3,599	18	12,597	0.0
3,600 - 3,699	113	69,804	0.3
3,700 - 3,799	24	11,921	0.0
3,800 - 3,899	17	12,618	0.0
3,900 - 3,999	40	27,533	0.1
4,000 - 4,099	13	8,177	0.0
4,100 - 4,199	62	46,249	0.2
4,200 - 4,299	7	3,710	0.0
4,300 - 4,399	28	17,789	0.0

**SLID 1994 MICRODATA FREQUENCY COUNTS
INTERNAL PERSON FILE (LGP)**

Theme: 05100 LABOUR - Labour market activity patterns

ALHRW28b Total usual hrs all jobs - 1993

Pos. = 1870 Type = Numeric

Action = Keep

Min = 0

Max = 8,386

Mean = 1,289

Weight = ILGW26c

Description	Frequency	W. Frequency	% Weighted
4,400 - 4,499	10	4,571	0.0
4,500 - 4,599	9	4,116	0.0
4,600 - 4,699	24	13,661	0.0
4,700 - 4,799	2	823	0.0
4,800 - 4,899	1	374	0.0
4,900 - 4,999	4	2,863	0.0
5,000 - 5,099	3	876	0.0
5,100 - 5,199	39	23,721	0.1
5,200 - 5,299	4	3,166	0.0
5,400 - 5,499	2	481	0.0
5,600 - 5,699	1	1,638	0.0
5,700 - 5,799	1	2,335	0.0
5,800 - 5,899	1	179	0.0
5,900 - 5,999	1	327	0.0
6,100 - 6,199	1	305	0.0
6,200 - 6,299	4	1,769	0.0
6,300 - 6,399	1	422	0.0
6,400 - 6,499	1	511	0.0
6,600 - 6,699	3	1,205	0.0
6,800 - 6,899	1	494	0.0
8,000 - 8,099	2	4,261	0.0
8,300 - 8,399	1	745	0.0
9997 : Don't Know	3,113	3,967,052	17.5
9999 : Not Applicable	3,559	2,681,409	11.8

ALHRW28c Total usual hrs all jobs - 1994

Pos. = 1874 Type = Numeric

Action = Keep

Min = 0

Max = 8,760

Mean = 1,279

Weight = ILGW26c

Description	Frequency	W. Frequency	% Weighted
0 - 99	6,287	4,993,695	22.0
100 - 199	321	247,529	1.0
200 - 299	373	276,988	1.2
300 - 399	394	303,846	1.3

**SLID 1994 MICRODATA FREQUENCY COUNTS
INTERNAL PERSON FILE (LGP)**

Theme: 05100 LABOUR - Labour market activity patterns

ALHRW28c Total usual hrs all jobs - 1994

Pos. = 1874 Type = Numeric

Action = Keep

Min = 0

Max = 8,760

Mean = 1,279

Weight = ILGW26c

Description	Frequency	W. Frequency	% Weighted
400 - 499	296	240,587	1.0
500 - 599	417	328,841	1.4
600 - 699	389	294,147	1.3
700 - 799	425	350,735	1.5
800 - 899	322	245,098	1.0
900 - 999	285	222,955	0.9
1,000 - 1,099	615	497,131	2.1
1,100 - 1,199	267	178,253	0.7
1,200 - 1,299	326	257,890	1.1
1,300 - 1,399	502	395,732	1.7
1,400 - 1,499	268	205,076	0.9
1,500 - 1,599	589	455,735	2.0
1,600 - 1,699	304	221,563	0.9
1,700 - 1,799	233	178,861	0.7
1,800 - 1,899	1,125	1,049,683	4.6
1,900 - 1,999	1,436	1,272,417	5.6
2,000 - 2,099	4,332	3,628,156	16.0
2,100 - 2,199	285	201,346	0.8
2,200 - 2,299	250	173,387	0.7
2,300 - 2,399	462	421,198	1.8
2,400 - 2,499	86	68,850	0.3
2,500 - 2,599	163	125,151	0.5
2,600 - 2,699	595	467,763	2.0
2,700 - 2,799	68	51,565	0.2
2,800 - 2,899	172	139,281	0.6
2,900 - 2,999	50	30,912	0.1
3,000 - 3,099	43	37,020	0.1
3,100 - 3,199	407	349,534	1.5
3,200 - 3,299	19	9,541	0.0
3,300 - 3,399	69	59,158	0.2
3,400 - 3,499	21	11,116	0.0
3,500 - 3,599	16	12,370	0.0
3,600 - 3,699	124	73,655	0.3
3,700 - 3,799	16	6,796	0.0
3,800 - 3,899	13	5,971	0.0
3,900 - 3,999	23	20,291	0.0
4,000 - 4,099	12	6,076	0.0
4,100 - 4,199	56	39,991	0.1

**SLID 1994 MICRODATA FREQUENCY COUNTS
INTERNAL PERSON FILE (LGP)**

Theme: 05100 LABOUR - Labour market activity patterns

ALHRW28c Total usual hrs all jobs - 1994

Pos. = 1874 Type = Numeric

Action = Keep

Min = 0

Max = 8,760

Mean = 1,279

Weight = ILGW26c

Description	Frequency	W. Frequency	% Weighted
4,200 - 4,299	5	2,615	0.0
4,300 - 4,399	24	13,726	0.0
4,400 - 4,499	9	5,098	0.0
4,500 - 4,599	1	460	0.0
4,600 - 4,699	16	8,834	0.0
4,700 - 4,799	8	7,149	0.0
4,800 - 4,899	4	3,612	0.0
4,900 - 4,999	5	4,162	0.0
5,000 - 5,099	5	2,670	0.0
5,100 - 5,199	35	18,135	0.0
5,200 - 5,299	7	6,577	0.0
5,400 - 5,499	3	1,885	0.0
5,500 - 5,599	3	1,573	0.0
5,600 - 5,699	1	340	0.0
6,000 - 6,099	1	374	0.0
6,300 - 6,399	1	5,005	0.0
6,400 - 6,499	1	511	0.0
6,700 - 6,799	1	1,737	0.0
6,900 - 6,999	1	1,506	0.0
7,000 - 7,099	1	218	0.0
7,300 - 7,399	1	488	0.0
8,700 - 8,799	1	757	0.0
9997 : Don't Know	1,738	1,824,409	8.0
9999 : Not Applicable	3,526	2,604,395	11.4

ALHRP28b Total hrs paid all jobs - 1993

Pos. = 1878 Type = Numeric

Action = Keep

Min = 0

Max = 8,386

Mean = 1,257

Weight = ILGW26c

Description	Frequency	W. Frequency	% Weighted
0 - 99	5,722	4,286,714	18.9
100 - 199	317	230,467	1.0
200 - 299	396	277,217	1.2
300 - 399	431	298,625	1.3

**SLID 1994 MICRODATA FREQUENCY COUNTS
INTERNAL PERSON FILE (LGP)**

Theme: 05100 LABOUR - Labour market activity patterns

ALHRP28b Total hrs paid all jobs - 1993

Pos. = 1878 Type = Numeric

Action = Keep

Min = 0

Max = 8,386

Mean = 1,257

Weight = ILGW26c

Description	Frequency	W. Frequency	% Weighted
400 - 499	413	304,958	1.3
500 - 599	442	334,707	1.4
600 - 699	431	311,790	1.3
700 - 799	447	342,768	1.5
800 - 899	345	261,017	1.1
900 - 999	312	237,256	1.0
1,000 - 1,099	570	380,091	1.6
1,100 - 1,199	291	215,360	0.9
1,200 - 1,299	378	288,396	1.2
1,300 - 1,399	453	315,348	1.3
1,400 - 1,499	313	213,613	0.9
1,500 - 1,599	569	408,026	1.8
1,600 - 1,699	321	237,241	1.0
1,700 - 1,799	305	215,982	0.9
1,800 - 1,899	1,098	968,450	4.2
1,900 - 1,999	1,421	1,143,249	5.0
2,000 - 2,099	3,720	2,926,377	12.9
2,100 - 2,199	266	187,542	0.8
2,200 - 2,299	216	146,382	0.6
2,300 - 2,399	348	276,155	1.2
2,400 - 2,499	84	59,802	0.2
2,500 - 2,599	153	106,011	0.4
2,600 - 2,699	447	341,784	1.5
2,700 - 2,799	64	39,562	0.1
2,800 - 2,899	189	139,873	0.6
2,900 - 2,999	54	30,421	0.1
3,000 - 3,099	34	20,435	0.0
3,100 - 3,199	344	300,241	1.3
3,200 - 3,299	29	17,346	0.0
3,300 - 3,399	61	55,280	0.2
3,400 - 3,499	30	15,859	0.0
3,500 - 3,599	15	9,767	0.0
3,600 - 3,699	104	63,340	0.2
3,700 - 3,799	19	10,641	0.0
3,800 - 3,899	16	10,685	0.0
3,900 - 3,999	39	25,567	0.1
4,000 - 4,099	11	7,187	0.0
4,100 - 4,199	50	39,559	0.1

**SLID 1994 MICRODATA FREQUENCY COUNTS
INTERNAL PERSON FILE (LGP)**

Theme: 05100 LABOUR - Labour market activity patterns

ALHRP28b Total hrs paid all jobs - 1993

Pos. = 1878 Type = Numeric

Action = Keep

Min = 0

Max = 8,386

Mean = 1,257

Weight = ILGW26c

Description	Frequency	W. Frequency	% Weighted
4,200 - 4,299	4	1,613	0.0
4,300 - 4,399	24	16,548	0.0
4,400 - 4,499	4	2,638	0.0
4,500 - 4,599	6	2,508	0.0
4,600 - 4,699	23	13,362	0.0
4,700 - 4,799	2	823	0.0
4,800 - 4,899	2	740	0.0
4,900 - 4,999	5	3,273	0.0
5,000 - 5,099	4	3,212	0.0
5,100 - 5,199	38	22,237	0.1
5,200 - 5,299	3	2,968	0.0
5,300 - 5,399	1	745	0.0
5,400 - 5,499	1	150	0.0
5,600 - 5,699	1	1,638	0.0
5,700 - 5,799	1	585	0.0
5,800 - 5,899	1	179	0.0
6,200 - 6,299	3	1,359	0.0
6,300 - 6,399	1	494	0.0
6,600 - 6,699	2	459	0.0
7,200 - 7,299	1	1,036	0.0
8,000 - 8,099	1	3,702	0.0
8,300 - 8,399	1	745	0.0
9997 : Don't Know	2,898	3,808,608	16.8
9999 : Not Applicable	3,559	2,681,409	11.8

ALHRP28c Total hrs paid all jobs - 1994

Pos. = 1882 Type = Numeric

Action = Keep

Min = 0

Max = 7,037

Mean = 1,257

Weight = ILGW26c

Description	Frequency	W. Frequency	% Weighted
0 - 99	6,335	5,023,013	22.1
100 - 199	328	254,673	1.1
200 - 299	396	291,251	1.2
300 - 399	435	341,133	1.5

**SLID 1994 MICRODATA FREQUENCY COUNTS
INTERNAL PERSON FILE (LGP)**

Theme: 05100 LABOUR - Labour market activity patterns

ALHRP28c Total hrs paid all jobs - 1994

Pos. = 1882 Type = Numeric

Action = Keep

Min = 0

Max = 7,037

Mean = 1,257

Weight = ILGW26c

Description	Frequency	W. Frequency	% Weighted
400 - 499	343	275,778	1.2
500 - 599	455	355,056	1.5
600 - 699	435	335,315	1.4
700 - 799	444	358,874	1.5
800 - 899	375	276,093	1.2
900 - 999	351	286,942	1.2
1,000 - 1,099	622	509,971	2.2
1,100 - 1,199	317	228,006	1.0
1,200 - 1,299	358	269,722	1.1
1,300 - 1,399	526	407,235	1.8
1,400 - 1,499	320	244,214	1.0
1,500 - 1,599	628	476,191	2.1
1,600 - 1,699	331	247,209	1.0
1,700 - 1,799	348	277,098	1.2
1,800 - 1,899	1,202	1,120,802	4.9
1,900 - 1,999	1,443	1,259,475	5.5
2,000 - 2,099	3,993	3,391,792	14.9
2,100 - 2,199	288	210,411	0.9
2,200 - 2,299	237	162,014	0.7
2,300 - 2,399	450	418,029	1.8
2,400 - 2,499	86	72,464	0.3
2,500 - 2,599	165	127,799	0.5
2,600 - 2,699	550	435,089	1.9
2,700 - 2,799	74	54,776	0.2
2,800 - 2,899	169	137,170	0.6
2,900 - 2,999	54	40,502	0.1
3,000 - 3,099	42	36,261	0.1
3,100 - 3,199	380	333,732	1.4
3,200 - 3,299	22	12,527	0.0
3,300 - 3,399	67	54,134	0.2
3,400 - 3,499	24	13,363	0.0
3,500 - 3,599	12	8,348	0.0
3,600 - 3,699	113	67,294	0.3
3,700 - 3,799	20	8,685	0.0
3,800 - 3,899	12	5,646	0.0
3,900 - 3,999	30	25,842	0.1
4,000 - 4,099	9	3,428	0.0
4,100 - 4,199	57	39,843	0.1

**SLID 1994 MICRODATA FREQUENCY COUNTS
INTERNAL PERSON FILE (LGP)**

Theme: 05100 LABOUR - Labour market activity patterns

ALHRP28c Total hrs paid all jobs - 1994

Pos. = 1882 Type = Numeric

Action = Keep

Min = 0

Max = 7,037

Mean = 1,257

Weight = ILGW26c

Description	Frequency	W. Frequency	% Weighted
4,200 - 4,299	8	4,805	0.0
4,300 - 4,399	23	13,842	0.0
4,400 - 4,499	8	4,860	0.0
4,500 - 4,599	5	4,083	0.0
4,600 - 4,699	14	8,167	0.0
4,700 - 4,799	9	8,175	0.0
4,800 - 4,899	4	2,793	0.0
4,900 - 4,999	4	4,064	0.0
5,000 - 5,099	5	2,376	0.0
5,100 - 5,199	32	14,525	0.0
5,200 - 5,299	3	4,410	0.0
5,400 - 5,499	4	3,229	0.0
5,500 - 5,599	2	1,078	0.0
5,700 - 5,799	1	225	0.0
5,800 - 5,899	2	741	0.0
6,000 - 6,099	1	374	0.0
6,300 - 6,399	1	5,005	0.0
6,800 - 6,899	1	1,506	0.0
7,000 - 7,099	1	218	0.0
9997 : Don't Know	1,354	1,486,058	6.5
9999 : Not Applicable	3,526	2,604,395	11.4

HWAJ28ba All jobs,usual hrs work/mt - January

Pos. = 1886 Type = Numeric

Action = Keep

Format = 3 byte per month array

Min = 0

Max = 860

Mean = 104

Weight = ILGW26c

Description	Frequency	W. Frequency	% Weighted
0 - 99	10,108	7,392,701	32.6
100 - 199	9,281	7,331,996	32.3
200 - 299	1,602	1,207,998	5.3
300 - 399	364	245,176	1.0
400 - 499	79	54,360	0.2
500 - 599	11	11,025	0.0
800 - 899	1	907	0.0

**SLID 1994 MICRODATA FREQUENCY COUNTS
INTERNAL PERSON FILE (LGP)**

Theme: 05100 LABOUR - Labour market activity patterns

**HWAJ28ba All jobs,usual hrs work/mt - January Pos. = 1886 Type = Numeric Action = Keep
Format = 3 byte per month array**

Min = 0

Max = 860

Mean = 104

Weight = ILGW26c

Description	Frequency	W. Frequency	% Weighted
997 : Don't Know	2,849	3,746,581	16.5
999 : Not Applicable	3,559	2,681,409	11.8

**HWAJ28bb All jobs,usual hrs work/mt - February Pos. = 1889 Type = Numeric Action = Keep
Format = 3 byte per month array**

Min = 0

Max = 860

Mean = 105

Weight = ILGW26c

Description	Frequency	W. Frequency	% Weighted
0 - 99	10,095	7,378,806	32.5
100 - 199	9,286	7,333,361	32.3
200 - 299	1,599	1,205,671	5.3
300 - 399	373	252,095	1.1
400 - 499	79	53,171	0.2
500 - 599	11	11,025	0.0
600 - 699	1	246	0.0
800 - 899	1	907	0.0
997 : Don't Know	2,850	3,755,461	16.5
999 : Not Applicable	3,559	2,681,409	11.8

**HWAJ28bc All jobs,usual hrs work/mt - March 1993 Pos. = 1892 Type = Numeric Action = Keep
Format = 3 byte per month array**

Min = 0

Max = 860

Mean = 105

Weight = ILGW26c

Description	Frequency	W. Frequency	% Weighted
0 - 99	10,031	7,355,364	32.4
100 - 199	9,310	7,330,294	32.3
200 - 299	1,617	1,227,901	5.4
300 - 399	380	248,747	1.1
400 - 499	78	55,587	0.2

**SLID 1994 MICRODATA FREQUENCY COUNTS
INTERNAL PERSON FILE (LGP)**

Theme: 05100 LABOUR - Labour market activity patterns

HWAJ28bc All jobs,usual hrs work/mt - March 1993 Pos. = 1892 Type = Numeric Action = Keep

Format = 3 byte per month array

Min = 0

Max = 860

Mean = 105

Weight = ILGW26c

Description	Frequency	W. Frequency	% Weighted
500 - 599	13	8,032	0.0
600 - 699	2	757	0.0
700 - 799	2	4,261	0.0
800 - 899	1	907	0.0
997 : Don't Know	2,861	3,758,892	16.5
999 : Not Applicable	3,559	2,681,409	11.8

HWAJ28bd All jobs,usual hrs work/mt - April 1993 Pos. = 1895 Type = Numeric Action = Keep

Format = 3 byte per month array

Min = 0

Max = 860

Mean = 106

Weight = ILGW26c

Description	Frequency	W. Frequency	% Weighted
0 - 99	9,916	7,304,507	32.2
100 - 199	9,395	7,356,024	32.4
200 - 299	1,618	1,234,693	5.4
300 - 399	390	241,202	1.0
400 - 499	85	58,252	0.2
500 - 599	13	9,278	0.0
600 - 699	2	738	0.0
700 - 799	2	4,261	0.0
800 - 899	1	907	0.0
997 : Don't Know	2,873	3,780,882	16.6
999 : Not Applicable	3,559	2,681,409	11.8

HWAJ28be All jobs,usual hrs work/mt - May 1993 Pos. = 1898 Type = Numeric Action = Keep

Format = 3 byte per month array

Min = 0

Max = 860

Mean = 109

Weight = ILGW26c

Description	Frequency	W. Frequency	% Weighted
-------------	-----------	--------------	------------

**SLID 1994 MICRODATA FREQUENCY COUNTS
INTERNAL PERSON FILE (LGP)**

Theme: 05100 LABOUR - Labour market activity patterns

**HWAJ28be All jobs,usual hrs work/mt - May 1993 Pos. = 1898 Type = Numeric Action = Keep
Format = 3 byte per month array**

Min = 0
Max = 860
Mean = 109
Weight = ILGW26c

Description	Frequency	W. Frequency	% Weighted
0 - 99	9,504	7,062,488	31.1
100 - 199	9,668	7,536,873	33.2
200 - 299	1,709	1,274,983	5.6
300 - 399	405	253,185	1.1
400 - 499	89	60,914	0.2
500 - 599	12	9,188	0.0
600 - 699	3	1,430	0.0
700 - 799	3	5,006	0.0
800 - 899	1	907	0.0
997 : Don't Know	2,901	3,785,768	16.7
999 : Not Applicable	3,559	2,681,409	11.8

**HWAJ28bf All jobs,usual hrs work/mt - June 1993 Pos. = 1901 Type = Numeric Action = Keep
Format = 3 byte per month array**

Min = 0
Max = 860
Mean = 111
Weight = ILGW26c

Description	Frequency	W. Frequency	% Weighted
0 - 99	9,203	6,878,234	30.3
100 - 199	9,847	7,644,202	33.7
200 - 299	1,780	1,315,089	5.8
300 - 399	427	266,053	1.1
400 - 499	92	61,530	0.2
500 - 599	12	8,713	0.0
600 - 699	3	1,430	0.0
700 - 799	3	5,006	0.0
800 - 899	2	1,150	0.0
997 : Don't Know	2,926	3,809,335	16.8
999 : Not Applicable	3,559	2,681,409	11.8

**SLID 1994 MICRODATA FREQUENCY COUNTS
INTERNAL PERSON FILE (LGP)**

Theme: 05100 LABOUR - Labour market activity patterns

HWAJ28bg All jobs,usual hrs work/mt - July 1993 Pos. = 1904 Type = Numeric Action = Keep

Format = 3 byte per month array

Min = 0

Max = 860

Mean = 113

Weight = ILGW26c

Description	Frequency	W. Frequency	% Weighted
0 - 99	8,959	6,719,372	29.6
100 - 199	10,017	7,755,301	34.2
200 - 299	1,835	1,357,641	5.9
300 - 399	441	271,129	1.2
400 - 499	89	63,081	0.2
500 - 599	13	11,018	0.0
600 - 699	4	1,611	0.0
700 - 799	3	5,006	0.0
800 - 899	3	1,455	0.0
997 : Don't Know	2,931	3,805,127	16.7
999 : Not Applicable	3,559	2,681,409	11.8

HWAJ28bh All jobs,usual hrs work/mt - August Pos. = 1907 Type = Numeric Action = Keep

Format = 3 byte per month array

Min = 0

Max = 860

Mean = 112

Weight = ILGW26c

Description	Frequency	W. Frequency	% Weighted
0 - 99	9,027	6,771,955	29.8
100 - 199	9,963	7,699,001	33.9
200 - 299	1,813	1,360,824	6.0
300 - 399	440	272,502	1.2
400 - 499	86	47,260	0.2
500 - 599	15	12,249	0.0
600 - 699	3	1,438	0.0
700 - 799	3	5,006	0.0
800 - 899	3	1,455	0.0
997 : Don't Know	2,942	3,819,052	16.8
999 : Not Applicable	3,559	2,681,409	11.8

**SLID 1994 MICRODATA FREQUENCY COUNTS
INTERNAL PERSON FILE (LGP)**

Theme: 05100 LABOUR - Labour market activity patterns

HWAJ28bi All jobs,usual hrs work/mt - September Pos. = 1910 Type = Numeric Action = Keep

Format = 3 byte per month array

Min = 0

Max = 860

Mean = 108

Weight = ILGW26c

Description	Frequency	W. Frequency	% Weighted
0 - 99	9,406	7,050,294	31.1
100 - 199	9,692	7,521,659	33.1
200 - 299	1,748	1,287,316	5.6
300 - 399	420	255,332	1.1
400 - 499	84	45,019	0.2
500 - 599	12	7,442	0.0
600 - 699	5	1,986	0.0
700 - 799	3	5,006	0.0
800 - 899	1	907	0.0
997 : Don't Know	2,924	3,815,783	16.8
999 : Not Applicable	3,559	2,681,409	11.8

HWAJ28bj All jobs,usual hrs work/mt - October Pos. = 1913 Type = Numeric Action = Keep

Format = 3 byte per month array

Min = 0

Max = 860

Mean = 107

Weight = ILGW26c

Description	Frequency	W. Frequency	% Weighted
0 - 99	9,564	7,153,122	31.5
100 - 199	9,560	7,432,386	32.7
200 - 299	1,731	1,285,420	5.6
300 - 399	412	248,509	1.1
400 - 499	79	44,211	0.2
500 - 599	11	5,548	0.0
600 - 699	3	1,588	0.0
700 - 799	3	5,006	0.0
800 - 899	1	907	0.0
997 : Don't Know	2,931	3,814,045	16.8
999 : Not Applicable	3,559	2,681,409	11.8

**SLID 1994 MICRODATA FREQUENCY COUNTS
INTERNAL PERSON FILE (LGP)**

Theme: 05100 LABOUR - Labour market activity patterns

HWAJ28bk All jobs,usual hrs work/mt - November Pos. = 1916 Type = Numeric Action = Keep

Format = 3 byte per month array

Min = 0

Max = 891

Mean = 106

Weight = ILGW26c

Description	Frequency	W. Frequency	% Weighted
0 - 99	9,825	7,263,271	32.0
100 - 199	9,415	7,376,491	32.5
200 - 299	1,644	1,240,816	5.4
300 - 399	385	238,181	1.0
400 - 499	80	44,162	0.1
500 - 599	9	3,664	0.0
600 - 699	3	1,450	0.0
700 - 799	2	4,447	0.0
800 - 899	1	907	0.0
997 : Don't Know	2,931	3,817,354	16.8
999 : Not Applicable	3,559	2,681,409	11.8

HWAJ28bl All jobs,usual hrs work/mt - December Pos. = 1919 Type = Numeric Action = Keep

Format = 3 byte per month array

Min = 0

Max = 947

Mean = 104

Weight = ILGW26c

Description	Frequency	W. Frequency	% Weighted
0 - 99	10,069	7,401,159	32.6
100 - 199	9,248	7,270,763	32.0
200 - 299	1,603	1,222,414	5.3
300 - 399	368	229,164	1.0
400 - 499	76	43,143	0.1
500 - 599	9	3,526	0.0
600 - 699	2	864	0.0
700 - 799	2	4,447	0.0
900 - 995	1	907	0.0
997 : Don't Know	2,917	3,814,357	16.8
999 : Not Applicable	3,559	2,681,409	11.8

**SLID 1994 MICRODATA FREQUENCY COUNTS
INTERNAL PERSON FILE (LGP)**

Theme: 05100 LABOUR - Labour market activity patterns

**HWAJ28ca All jobs,usual hrs work/mt - January Pos. = 1922 Type = Numeric Action = Keep
Format = 3 byte per month array**

Min = 0
Max = 730
Mean = 103
Weight = ILGW26c

Description	Frequency	W. Frequency	% Weighted
0 - 99	10,887	8,476,703	37.3
100 - 199	9,820	8,312,460	36.6
200 - 299	1,707	1,366,864	6.0
300 - 399	362	227,649	1.0
400 - 499	72	51,006	0.2
500 - 599	9	10,810	0.0
600 - 699	3	1,452	0.0
700 - 799	2	1,258	0.0
997 : Don't Know	1,466	1,619,555	7.1
999 : Not Applicable	3,526	2,604,395	11.4

**HWAJ28cb All jobs,usual hrs work/mt - February Pos. = 1925 Type = Numeric Action = Keep
Format = 3 byte per month array**

Min = 0
Max = 730
Mean = 103
Weight = ILGW26c

Description	Frequency	W. Frequency	% Weighted
0 - 99	10,852	8,454,298	37.2
100 - 199	9,841	8,339,980	36.7
200 - 299	1,712	1,366,844	6.0
300 - 399	361	222,875	0.9
400 - 499	71	47,484	0.2
500 - 599	9	10,747	0.0
600 - 699	3	1,452	0.0
700 - 799	2	1,258	0.0
997 : Don't Know	1,477	1,622,820	7.1
999 : Not Applicable	3,526	2,604,395	11.4

**SLID 1994 MICRODATA FREQUENCY COUNTS
INTERNAL PERSON FILE (LGP)**

Theme: 05100 LABOUR - Labour market activity patterns

HWAJ28cc All jobs,usual hrs work/mt - March 1994 Pos. = 1928 Type = Numeric Action = Keep

Format = 3 byte per month array

Min = 0

Max = 730

Mean = 103

Weight = ILGW26c

Description	Frequency	W. Frequency	% Weighted
0 - 99	10,772	8,393,265	37.0
100 - 199	9,885	8,362,056	36.8
200 - 299	1,736	1,385,948	6.1
300 - 399	364	230,789	1.0
400 - 499	70	43,890	0.1
500 - 599	12	11,006	0.0
600 - 699	2	706	0.0
700 - 799	1	757	0.0
997 : Don't Know	1,486	1,639,339	7.2
999 : Not Applicable	3,526	2,604,395	11.4

HWAJ28cd All jobs,usual hrs work/mt - April 1994 Pos. = 1931 Type = Numeric Action = Keep

Format = 3 byte per month array

Min = 0

Max = 730

Mean = 104

Weight = ILGW26c

Description	Frequency	W. Frequency	% Weighted
0 - 99	10,618	8,306,845	36.6
100 - 199	10,010	8,440,682	37.2
200 - 299	1,759	1,396,318	6.1
300 - 399	366	228,941	1.0
400 - 499	75	45,624	0.2
500 - 599	9	5,710	0.0
600 - 699	3	5,712	0.0
700 - 799	1	757	0.0
997 : Don't Know	1,487	1,637,167	7.2
999 : Not Applicable	3,526	2,604,395	11.4

**SLID 1994 MICRODATA FREQUENCY COUNTS
INTERNAL PERSON FILE (LGP)**

Theme: 05100 LABOUR - Labour market activity patterns

HWAJ28ce All jobs,usual hrs work/mt - May 1994 Pos. = 1934 Type = Numeric Action = Keep

Format = 3 byte per month array

Min = 0

Max = 730

Mean = 107

Weight = ILGW26c

Description	Frequency	W. Frequency	% Weighted
0 - 99	10,171	8,042,630	35.4
100 - 199	10,300	8,610,657	37.9
200 - 299	1,871	1,463,416	6.4
300 - 399	383	240,739	1.0
400 - 499	77	46,598	0.2
500 - 599	10	10,930	0.0
600 - 699	2	706	0.0
700 - 799	1	757	0.0
997 : Don't Know	1,513	1,651,324	7.2
999 : Not Applicable	3,526	2,604,395	11.4

HWAJ28cf All jobs,usual hrs work/mt - June 1994 Pos. = 1937 Type = Numeric Action = Keep

Format = 3 byte per month array

Min = 0

Max = 730

Mean = 109

Weight = ILGW26c

Description	Frequency	W. Frequency	% Weighted
0 - 99	9,861	7,837,998	34.5
100 - 199	10,508	8,771,811	38.6
200 - 299	1,917	1,482,700	6.5
300 - 399	403	245,785	1.0
400 - 499	82	48,297	0.2
500 - 599	10	12,267	0.0
600 - 699	2	706	0.0
700 - 799	2	1,258	0.0
997 : Don't Know	1,543	1,666,934	7.3
999 : Not Applicable	3,526	2,604,395	11.4

**SLID 1994 MICRODATA FREQUENCY COUNTS
INTERNAL PERSON FILE (LGP)**

Theme: 05100 LABOUR - Labour market activity patterns

**HWAJ28cg All jobs,usual hrs work/mt - July 1994 Pos. = 1940 Type = Numeric Action = Keep
Format = 3 byte per month array**

Min = 0

Max = 730

Mean = 111

Weight = ILGW26c

Description	Frequency	W. Frequency	% Weighted
0 - 99	9,589	7,651,009	33.7
100 - 199	10,703	8,910,298	39.3
200 - 299	1,958	1,507,127	6.6
300 - 399	417	262,465	1.1
400 - 499	85	50,364	0.2
500 - 599	10	12,004	0.0
600 - 699	3	876	0.0
700 - 799	2	1,258	0.0
997 : Don't Know	1,561	1,672,354	7.3
999 : Not Applicable	3,526	2,604,395	11.4

**HWAJ28ch All jobs,usual hrs work/mt - August Pos. = 1943 Type = Numeric Action = Keep
Format = 3 byte per month array**

Min = 0

Max = 730

Mean = 111

Weight = ILGW26c

Description	Frequency	W. Frequency	% Weighted
0 - 99	9,618	7,675,987	33.8
100 - 199	10,661	8,857,948	39.0
200 - 299	1,951	1,520,126	6.7
300 - 399	430	273,105	1.2
400 - 499	88	50,005	0.2
500 - 599	10	12,717	0.0
600 - 699	4	1,376	0.0
700 - 799	1	757	0.0
997 : Don't Know	1,565	1,675,736	7.3
999 : Not Applicable	3,526	2,604,395	11.4

**SLID 1994 MICRODATA FREQUENCY COUNTS
INTERNAL PERSON FILE (LGP)**

Theme: 05100 LABOUR - Labour market activity patterns

HWAJ28ci All jobs,usual hrs work/mt - September Pos. = 1946 Type = Numeric Action = Keep

Format = 3 byte per month array

Min = 0

Max = 730

Mean = 108

Weight = ILGW26c

Description	Frequency	W. Frequency	% Weighted
0 - 99	10,064	7,999,086	35.2
100 - 199	10,325	8,592,552	37.9
200 - 299	1,873	1,475,283	6.5
300 - 399	426	266,185	1.1
400 - 499	81	47,772	0.2
500 - 599	11	14,326	0.0
600 - 699	3	1,206	0.0
700 - 799	1	757	0.0
997 : Don't Know	1,544	1,670,590	7.3
999 : Not Applicable	3,526	2,604,395	11.4

HWAJ28cj All jobs,usual hrs work/mt - October Pos. = 1949 Type = Numeric Action = Keep

Format = 3 byte per month array

Min = 0

Max = 730

Mean = 107

Weight = ILGW26c

Description	Frequency	W. Frequency	% Weighted
0 - 99	10,231	8,069,543	35.5
100 - 199	10,221	8,557,323	37.7
200 - 299	1,866	1,468,390	6.4
300 - 399	396	256,459	1.1
400 - 499	74	41,997	0.1
500 - 599	10	13,287	0.0
600 - 699	4	1,461	0.0
700 - 799	1	757	0.0
997 : Don't Know	1,525	1,658,539	7.3
999 : Not Applicable	3,526	2,604,395	11.4

**SLID 1994 MICRODATA FREQUENCY COUNTS
INTERNAL PERSON FILE (LGP)**

Theme: 05100 LABOUR - Labour market activity patterns

HWAJ28ck All jobs,usual hrs work/mt - November Pos. = 1952 Type = Numeric Action = Keep

Format = 3 byte per month array

Min = 0

Max = 730

Mean = 106

Weight = ILGW26c

Description	Frequency	W. Frequency	% Weighted
0 - 99	10,433	8,177,066	36.0
100 - 199	10,124	8,505,918	37.5
200 - 299	1,799	1,439,776	6.3
300 - 399	375	238,236	1.0
400 - 499	66	37,757	0.1
500 - 599	11	13,506	0.0
600 - 699	2	743	0.0
700 - 799	1	757	0.0
997 : Don't Know	1,517	1,653,999	7.3
999 : Not Applicable	3,526	2,604,395	11.4

HWAJ28cl All jobs,usual hrs work/mt - December Pos. = 1955 Type = Numeric Action = Keep

Format = 3 byte per month array

Min = 0

Max = 730

Mean = 105

Weight = ILGW26c

Description	Frequency	W. Frequency	% Weighted
0 - 99	10,601	8,240,968	36.3
100 - 199	10,049	8,480,710	37.4
200 - 299	1,732	1,410,808	6.2
300 - 399	361	229,238	1.0
400 - 499	64	36,952	0.1
500 - 599	9	11,350	0.0
600 - 699	2	373	0.0
700 - 799	2	1,571	0.0
997 : Don't Know	1,508	1,655,787	7.3
999 : Not Applicable	3,526	2,604,395	11.4

**SLID 1994 MICRODATA FREQUENCY COUNTS
INTERNAL PERSON FILE (LGP)**

Theme: 05100 LABOUR - Labour market activity patterns

CMPHW28b Comp. hrly wage all jobs - 1993

Pos. = 1958 Type = Numeric

Action = Keep

Format = \$9,999.99

Min = 2

Max = 61

Mean = 15

Weight = ILGW26c

Description	Frequency	W. Frequency	% Weighted
0 - 9	4,944	3,379,390	14.9
10 - 19	6,407	5,008,649	22.0
20 - 29	2,319	1,911,254	8.4
30 - 39	418	375,646	1.6
40 - 49	101	118,891	0.5
50 - 59	3	3,257	0.0
60 - 69	1	122	0.0
9999.97 : Don't Know	2,456	3,475,283	15.3
9999.99 : Not Applicable	11,205	8,399,660	37.0

CMPHW28c Comp. hrly wage all jobs - 1994

Pos. = 1965 Type = Numeric

Action = Keep

Format = \$9,999.99

Min = 2

Max = 50

Mean = 15

Weight = ILGW26c

Description	Frequency	W. Frequency	% Weighted
0 - 9	5,049	3,530,263	15.5
10 - 19	6,871	5,812,016	25.6
20 - 29	2,503	2,232,823	9.8
30 - 39	487	490,059	2.1
40 - 49	120	139,268	0.6
50 - 59	5	3,034	0.0
9999.97 : Don't Know	1,012	1,223,272	5.4
9999.99 : Not Applicable	11,807	9,241,418	40.7

ALFST28b Annual lf status - 1993

Pos. = 2184 Type = Character

Action = Keep

Weight = ILGW26c

Description	Frequency	W. Frequency	% Weighted
01 : Employed all year	11,876	9,212,748	40.6
02 : Unemployed all year	433	327,914	1.4
03 : Not in the labour force all year	4,487	3,334,007	14.7
04 : Employed part-year, unemployed part-year	1,835	1,305,924	5.7

**SLID 1994 MICRODATA FREQUENCY COUNTS
INTERNAL PERSON FILE (LGP)**

Theme: 05100 LABOUR - Labour market activity patterns

ALFST28b Annual lf status - 1993

Pos. = 2184 Type = Character Action = Keep

Weight = ILGW26c

Description	Frequency	W. Frequency	% Weighted
05 : Employed part-year, not in labour force part-year	1,539	1,099,226	4.8
06 : Unemployed part-year, not in labour force part-year	453	356,012	1.5
07 : Employed, unemployed and not in labour force during year	1,223	885,331	3.9
97 : Don't Know	2,449	3,469,582	15.3
99 : Not Applicable	3,559	2,681,409	11.8

ALFST28c Annual lf status - 1994

Pos. = 2186 Type = Character Action = Keep

Weight = ILGW26c

Description	Frequency	W. Frequency	% Weighted
01 : Employed all year	12,449	10,404,758	45.8
02 : Unemployed all year	546	446,715	1.9
03 : Not in the labour force all year	4,923	3,921,006	17.2
04 : Employed part-year, unemployed part-year	2,000	1,530,149	6.7
05 : Employed part-year, not in labour force part-year	1,610	1,195,397	5.2
06 : Unemployed part-year, not in labour force part-year	507	388,781	1.7
07 : Employed, unemployed and not in labour force during year	1,293	968,117	4.2
97 : Don't Know	1,000	1,212,834	5.3
99 : Not Applicable	3,526	2,604,395	11.4

TTWGS28b Wages and salaries all job - 1993

Pos. = 2400 Type = Numeric Action = Keep

Format = \$99,999,999

Min = 5

Max = 197,498

Mean = 24,794

Weight = ILGW26c

Description	Frequency	W. Frequency	% Weighted
0 - 999	386	277,141	1.2
1,000 - 1,999	455	314,520	1.3
2,000 - 2,999	500	329,406	1.4
3,000 - 3,999	438	338,001	1.4
4,000 - 4,999	400	286,753	1.2
5,000 - 5,999	389	300,182	1.3
6,000 - 6,999	405	295,400	1.3
7,000 - 7,999	358	259,934	1.1
8,000 - 8,999	355	213,852	0.9

**SLID 1994 MICRODATA FREQUENCY COUNTS
INTERNAL PERSON FILE (LGP)**

Theme: 05100 LABOUR - Labour market activity patterns

TTWGS28b Wages and salaries all job - 1993

Pos. = 2400 Type = Numeric

Action = Keep

Format = \$99,999,999

Min = 5

Max = 197,498

Mean = 24,794

Weight = ILGW26c

Description	Frequency	W. Frequency	% Weighted
9,000 - 9,999	326	240,578	1.0
10,000 - 10,999	362	221,707	0.9
11,000 - 11,999	318	207,020	0.9
12,000 - 12,999	308	239,256	1.0
13,000 - 13,999	312	219,155	0.9
14,000 - 14,999	302	218,794	0.9
15,000 - 15,999	303	211,680	0.9
16,000 - 16,999	297	199,396	0.8
17,000 - 17,999	256	196,676	0.8
18,000 - 18,999	266	201,167	0.8
19,000 - 19,999	260	199,338	0.8
20,000 - 20,999	326	216,471	0.9
21,000 - 21,999	248	171,403	0.7
22,000 - 22,999	233	169,779	0.7
23,000 - 23,999	231	179,565	0.7
24,000 - 24,999	230	198,004	0.8
25,000 - 25,999	298	238,757	1.0
26,000 - 26,999	277	225,031	0.9
27,000 - 27,999	269	214,176	0.9
28,000 - 28,999	267	207,527	0.9
29,000 - 29,999	240	178,782	0.7
30,000 - 30,999	275	256,827	1.1
31,000 - 31,999	204	159,955	0.7
32,000 - 32,999	205	145,002	0.6
33,000 - 33,999	180	155,998	0.6
34,000 - 34,999	165	132,973	0.5
35,000 - 35,999	257	218,343	0.9
36,000 - 36,999	173	147,305	0.6
37,000 - 37,999	167	150,431	0.6
38,000 - 38,999	162	141,358	0.6
39,000 - 39,999	152	120,358	0.5
40,000 - 40,999	271	211,475	0.9
41,000 - 41,999	174	147,528	0.6
42,000 - 42,999	136	95,926	0.4
43,000 - 43,999	137	99,450	0.4
44,000 - 44,999	89	73,004	0.3
45,000 - 45,999	173	114,669	0.5
46,000 - 46,999	84	72,907	0.3

**SLID 1994 MICRODATA FREQUENCY COUNTS
INTERNAL PERSON FILE (LGP)**

Theme: 05100 LABOUR - Labour market activity patterns

TTWGS28b Wages and salaries all job - 1993

Pos. = 2400 Type = Numeric

Action = Keep

Format = \$99,999,999

Min = 5

Max = 197,498

Mean = 24,794

Weight = ILGW26c

Description	Frequency	W. Frequency	% Weighted
47,000 - 47,999	102	85,443	0.3
48,000 - 48,999	105	97,938	0.4
49,000 - 49,999	74	54,484	0.2
50,000 - 50,999	203	157,488	0.6
51,000 - 51,999	61	48,292	0.2
52,000 - 52,999	111	114,540	0.5
53,000 - 53,999	65	55,522	0.2
54,000 - 54,999	63	41,164	0.1
55,000 - 55,999	98	82,777	0.3
56,000 - 56,999	45	41,974	0.1
57,000 - 57,999	45	37,511	0.1
58,000 - 58,999	42	42,875	0.1
59,000 - 59,999	36	36,618	0.1
60,000 - 60,999	90	83,276	0.3
61,000 - 61,999	23	20,235	0.0
62,000 - 62,999	27	32,722	0.1
63,000 - 63,999	23	18,983	0.0
64,000 - 64,999	21	13,533	0.0
65,000 - 65,999	41	38,778	0.1
66,000 - 66,999	21	21,561	0.1
67,000 - 67,999	17	14,326	0.0
68,000 - 68,999	13	10,805	0.0
69,000 - 69,999	16	14,480	0.0
70,000 - 70,999	32	32,895	0.1
71,000 - 71,999	11	8,717	0.0
72,000 - 72,999	14	14,883	0.0
73,000 - 73,999	5	3,020	0.0
74,000 - 74,999	7	8,367	0.0
75,000 - 75,999	21	23,406	0.1
76,000 - 76,999	4	1,725	0.0
77,000 - 77,999	6	4,962	0.0
78,000 - 78,999	9	7,037	0.0
79,000 - 79,999	7	6,387	0.0
80,000 - 80,999	15	13,510	0.0
81,000 - 81,999	2	2,917	0.0
82,000 - 82,999	4	3,205	0.0
83,000 - 83,999	9	6,783	0.0
84,000 - 84,999	6	5,207	0.0

**SLID 1994 MICRODATA FREQUENCY COUNTS
INTERNAL PERSON FILE (LGP)**

Theme: 05100 LABOUR - Labour market activity patterns

TTWGS28b Wages and salaries all job - 1993

Pos. = 2400 Type = Numeric

Action = Keep

Format = \$99,999,999

Min = 5

Max = 197,498

Mean = 24,794

Weight = ILGW26c

Description	Frequency	W. Frequency	% Weighted
85,000 - 85,999	9	9,112	0.0
86,000 - 86,999	4	2,623	0.0
87,000 - 87,999	4	3,690	0.0
88,000 - 88,999	2	1,212	0.0
89,000 - 89,999	5	7,146	0.0
90,000 - 90,999	8	8,377	0.0
92,000 - 92,999	4	2,513	0.0
93,000 - 93,999	2	1,243	0.0
94,000 - 94,999	1	223	0.0
95,000 - 95,999	8	10,036	0.0
96,000 - 96,999	3	6,113	0.0
97,000 - 97,999	1	506	0.0
98,000 - 98,999	1	183	0.0
99,000 - 99,999	2	2,004	0.0
100,000 +	26	20,876	0.0
99999997 : Don't Know	2,456	3,475,283	15.3
99999999 : Not Applicable	11,205	8,399,660	37.0

TTWGS28c Wages and salaries all job - 1994

Pos. = 2408 Type = Numeric

Action = Keep

Format = \$99,999,999

Min = 5

Max = 218,450

Mean = 26,072

Weight = ILGW26c

Description	Frequency	W. Frequency	% Weighted
0 - 999	405	298,843	1.3
1,000 - 1,999	502	353,820	1.5
2,000 - 2,999	434	319,095	1.4
3,000 - 3,999	443	318,649	1.4
4,000 - 4,999	425	297,899	1.3
5,000 - 5,999	387	298,049	1.3
6,000 - 6,999	367	282,560	1.2
7,000 - 7,999	359	254,354	1.1
8,000 - 8,999	352	262,962	1.1
9,000 - 9,999	340	268,975	1.1
10,000 - 10,999	340	250,973	1.1

**SLID 1994 MICRODATA FREQUENCY COUNTS
INTERNAL PERSON FILE (LGP)**

Theme: 05100 LABOUR - Labour market activity patterns

TTWGS28c Wages and salaries all job - 1994

Pos. = 2408 Type = Numeric

Action = Keep

Format = \$99,999,999

Min = 5

Max = 218,450

Mean = 26,072

Weight = ILGW26c

Description	Frequency	W. Frequency	% Weighted
11,000 - 11,999	336	236,015	1.0
12,000 - 12,999	319	238,263	1.0
13,000 - 13,999	317	222,448	0.9
14,000 - 14,999	321	251,154	1.1
15,000 - 15,999	343	230,756	1.0
16,000 - 16,999	297	246,413	1.0
17,000 - 17,999	283	201,086	0.8
18,000 - 18,999	309	244,663	1.0
19,000 - 19,999	254	193,203	0.8
20,000 - 20,999	359	301,564	1.3
21,000 - 21,999	280	214,294	0.9
22,000 - 22,999	299	215,482	0.9
23,000 - 23,999	269	220,179	0.9
24,000 - 24,999	235	217,548	0.9
25,000 - 25,999	319	283,366	1.2
26,000 - 26,999	276	219,789	0.9
27,000 - 27,999	226	176,929	0.7
28,000 - 28,999	277	216,055	0.9
29,000 - 29,999	272	212,356	0.9
30,000 - 30,999	261	259,854	1.1
31,000 - 31,999	258	223,521	0.9
32,000 - 32,999	207	211,197	0.9
33,000 - 33,999	224	209,033	0.9
34,000 - 34,999	189	162,338	0.7
35,000 - 35,999	265	247,533	1.0
36,000 - 36,999	197	167,590	0.7
37,000 - 37,999	195	198,881	0.8
38,000 - 38,999	176	163,028	0.7
39,000 - 39,999	178	172,304	0.7
40,000 - 40,999	235	219,071	0.9
41,000 - 41,999	181	123,169	0.5
42,000 - 42,999	143	114,703	0.5
43,000 - 43,999	146	112,956	0.5
44,000 - 44,999	112	94,793	0.4
45,000 - 45,999	218	174,275	0.7
46,000 - 46,999	108	88,150	0.3
47,000 - 47,999	92	71,335	0.3
48,000 - 48,999	97	92,862	0.4

**SLID 1994 MICRODATA FREQUENCY COUNTS
INTERNAL PERSON FILE (LGP)**

Theme: 05100 LABOUR - Labour market activity patterns

TTWGS28c Wages and salaries all job - 1994

Pos. = 2408 Type = Numeric

Action = Keep

Format = \$99,999,999

Min = 5

Max = 218,450

Mean = 26,072

Weight = ILGW26c

Description	Frequency	W. Frequency	% Weighted
49,000 - 49,999	102	94,145	0.4
50,000 - 50,999	230	196,974	0.8
51,000 - 51,999	62	63,754	0.2
52,000 - 52,999	112	86,905	0.3
53,000 - 53,999	78	67,968	0.3
54,000 - 54,999	59	59,402	0.2
55,000 - 55,999	104	91,367	0.4
56,000 - 56,999	47	34,309	0.1
57,000 - 57,999	45	41,835	0.1
58,000 - 58,999	50	56,904	0.2
59,000 - 59,999	51	46,147	0.2
60,000 - 60,999	122	138,008	0.6
61,000 - 61,999	41	35,829	0.1
62,000 - 62,999	34	33,802	0.1
63,000 - 63,999	38	45,087	0.2
64,000 - 64,999	25	24,173	0.1
65,000 - 65,999	53	64,412	0.2
66,000 - 66,999	12	9,059	0.0
67,000 - 67,999	25	28,179	0.1
68,000 - 68,999	17	12,291	0.0
69,000 - 69,999	12	12,578	0.0
70,000 - 70,999	40	57,550	0.2
71,000 - 71,999	7	4,048	0.0
72,000 - 72,999	20	21,215	0.0
73,000 - 73,999	9	12,363	0.0
74,000 - 74,999	4	3,433	0.0
75,000 - 75,999	22	14,072	0.0
76,000 - 76,999	7	5,275	0.0
77,000 - 77,999	4	3,268	0.0
78,000 - 78,999	11	12,044	0.0
79,000 - 79,999	6	5,842	0.0
80,000 - 80,999	30	27,835	0.1
81,000 - 81,999	5	2,584	0.0
82,000 - 82,999	4	5,548	0.0
83,000 - 83,999	7	9,543	0.0
84,000 - 84,999	10	7,998	0.0
85,000 - 85,999	11	11,557	0.0
86,000 - 86,999	4	2,746	0.0

**SLID 1994 MICRODATA FREQUENCY COUNTS
INTERNAL PERSON FILE (LGP)**

Theme: 05100 LABOUR - Labour market activity patterns

TTWGS28c Wages and salaries all job - 1994

Pos. = 2408 Type = Numeric

Action = Keep

Format = \$99,999,999

Min = 5

Max = 218,450

Mean = 26,072

Weight = ILGW26c

Description	Frequency	W. Frequency	% Weighted
87,000 - 87,999	2	1,570	0.0
88,000 - 88,999	8	5,581	0.0
89,000 - 89,999	2	1,441	0.0
90,000 - 90,999	17	19,554	0.0
91,000 - 91,999	4	3,663	0.0
92,000 - 92,999	1	3,201	0.0
93,000 - 93,999	3	2,500	0.0
94,000 - 94,999	4	3,740	0.0
95,000 - 95,999	3	1,771	0.0
96,000 - 96,999	3	4,851	0.0
97,000 - 97,999	3	1,854	0.0
98,000 - 98,999	1	4,381	0.0
99,000 - 99,999	5	3,725	0.0
100,000 +	32	45,200	0.2
99999997 : Don't Know	1,012	1,223,272	5.4
99999999 : Not Applicable	11,807	9,241,418	40.7

FPDWK28b Flag-paid worker - 1993

Pos. = 2416 Type = Character

Action = Keep

Weight = ILGW26c

Description	Frequency	W. Frequency	% Weighted
1 : Yes	14,219	10,810,348	47.6
2 : No	2,260	1,695,203	7.4
7 : Don't Know	2,449	3,469,582	15.3
9 : Not Applicable	8,926	6,697,022	29.5

FPDWK28c Flag-paid worker - 1994

Pos. = 2417 Type = Character

Action = Keep

Weight = ILGW26c

Description	Frequency	W. Frequency	% Weighted
1 : Yes	15,061	12,225,999	53.9
2 : No	8,267	6,628,927	29.2
7 : Don't Know	1,000	1,212,834	5.3
9 : Not Applicable	3,526	2,604,395	11.4

**SLID 1994 MICRODATA FREQUENCY COUNTS
INTERNAL PERSON FILE (LGP)**

Theme: 05100 LABOUR - Labour market activity patterns

FSEIN28b Flag-self-emp.incorporated - 1993 Pos. = 2418 Type = Character Action = Keep

Weight = ILGW26c

Description	Frequency	W. Frequency	% Weighted
1 : Yes	851	726,549	3.2
2 : No	15,628	11,779,002	51.9
7 : Don't Know	2,449	3,469,582	15.3
9 : Not Applicable	8,926	6,697,022	29.5

FSEIN28c Flag-self-emp.incorporated - 1994 Pos. = 2419 Type = Character Action = Keep

Weight = ILGW26c

Description	Frequency	W. Frequency	% Weighted
1 : Yes	1,015	931,991	4.1
2 : No	22,313	17,922,935	79.0
7 : Don't Know	1,000	1,212,834	5.3
9 : Not Applicable	3,526	2,604,395	11.4

FSEUI28b Flag-self-emp.not incorp. - 1993 Pos. = 2420 Type = Character Action = Keep

Weight = ILGW26c

Description	Frequency	W. Frequency	% Weighted
1 : Yes	2,188	1,512,843	6.6
2 : No	14,291	10,992,708	48.4
7 : Don't Know	2,449	3,469,582	15.3
9 : Not Applicable	8,926	6,697,022	29.5

FSEUI28c Flag-self-emp.not incorp. - 1994 Pos. = 2421 Type = Character Action = Keep

Weight = ILGW26c

Description	Frequency	W. Frequency	% Weighted
1 : Yes	1,986	1,418,754	6.2
2 : No	21,342	17,436,172	76.9
7 : Don't Know	1,000	1,212,834	5.3
9 : Not Applicable	3,526	2,604,395	11.4

**SLID 1994 MICRODATA FREQUENCY COUNTS
INTERNAL PERSON FILE (LGP)**

Theme: 05100 LABOUR - Labour market activity patterns

FUNFW28b Flag-unpaid family worker - 1993 Pos. = 2422 Type = Character Action = Keep

Weight = ILGW26c

Description	Frequency	W. Frequency	% Weighted
1 : Yes	109	63,632	0.2
2 : No	16,370	12,441,919	54.8
7 : Don't Know	2,449	3,469,582	15.3
9 : Not Applicable	8,926	6,697,022	29.5

FUNFW28c Flag-unpaid family worker - 1994 Pos. = 2423 Type = Character Action = Keep

Weight = ILGW26c

Description	Frequency	W. Frequency	% Weighted
1 : Yes	95	54,773	0.2
2 : No	23,233	18,800,153	82.9
7 : Don't Know	1,000	1,212,834	5.3
9 : Not Applicable	3,526	2,604,395	11.4

LKEND28b Looking work end refyr - 1993 Pos. = 2424 Type = Character Action = Keep

Weight = ILGW26c

Description	Frequency	W. Frequency	% Weighted
1 : Yes	1,683	1,223,195	5.4
2 : No	20,163	15,297,969	67.4
7 : Don't Know	2,449	3,469,582	15.3
9 : Not Applicable	3,559	2,681,409	11.8

LKEND28c Looking work end refyr - 1994 Pos. = 2425 Type = Character Action = Keep

Weight = ILGW26c

Description	Frequency	W. Frequency	% Weighted
1 : Yes	1,818	1,385,910	6.1
2 : No	21,510	17,469,017	77.0
7 : Don't Know	1,000	1,212,834	5.3
9 : Not Applicable	3,526	2,604,395	11.4

**SLID 1994 MICRODATA FREQUENCY COUNTS
INTERNAL PERSON FILE (LGP)**

Theme: 05100 LABOUR - Labour market activity patterns

MTLK28ba Mos looked for work - January 1993 Pos. = 2426 Type = Character Action = Keep

Format = 1 byte per month array

Weight = ILGW26c

Description	Frequency	W. Frequency	% Weighted
1 : Yes	1,758	1,270,540	5.6
2 : No	20,088	15,250,624	67.2
7 : Don't Know	2,449	3,469,582	15.3
9 : Not Applicable	3,559	2,681,409	11.8

MTLK28bb Mos looked for work - February 1993 Pos. = 2427 Type = Character Action = Keep

Format = 1 byte per month array

Weight = ILGW26c

Description	Frequency	W. Frequency	% Weighted
1 : Yes	1,777	1,289,002	5.6
2 : No	20,069	15,232,162	67.1
7 : Don't Know	2,449	3,469,582	15.3
9 : Not Applicable	3,559	2,681,409	11.8

MTLK28bc Mos looked for work - March 1993 Pos. = 2428 Type = Character Action = Keep

Format = 1 byte per month array

Weight = ILGW26c

Description	Frequency	W. Frequency	% Weighted
1 : Yes	1,804	1,309,038	5.7
2 : No	20,042	15,212,126	67.1
7 : Don't Know	2,449	3,469,582	15.3
9 : Not Applicable	3,559	2,681,409	11.8

MTLK28bd Mos looked for work - April 1993 Pos. = 2429 Type = Character Action = Keep

Format = 1 byte per month array

Weight = ILGW26c

Description	Frequency	W. Frequency	% Weighted
1 : Yes	1,780	1,290,229	5.6
2 : No	20,066	15,230,935	67.1
7 : Don't Know	2,449	3,469,582	15.3
9 : Not Applicable	3,559	2,681,409	11.8

**SLID 1994 MICRODATA FREQUENCY COUNTS
INTERNAL PERSON FILE (LGP)**

Theme: 05100 LABOUR - Labour market activity patterns

MTLK28be Mos looked for work - May 1993

Pos. = 2430 Type = Character Action = Keep

Format = 1 byte per month array

Weight = ILGW26c

Description	Frequency	W. Frequency	% Weighted
1 : Yes	1,705	1,256,447	5.5
2 : No	20,141	15,264,717	67.3
7 : Don't Know	2,449	3,469,582	15.3
9 : Not Applicable	3,559	2,681,409	11.8

MTLK28bf Mos looked for work - June 1993

Pos. = 2431 Type = Character Action = Keep

Format = 1 byte per month array

Weight = ILGW26c

Description	Frequency	W. Frequency	% Weighted
1 : Yes	1,622	1,227,531	5.4
2 : No	20,224	15,293,633	67.4
7 : Don't Know	2,449	3,469,582	15.3
9 : Not Applicable	3,559	2,681,409	11.8

MTLK28bg Mos looked for work - July 1993

Pos. = 2432 Type = Character Action = Keep

Format = 1 byte per month array

Weight = ILGW26c

Description	Frequency	W. Frequency	% Weighted
1 : Yes	1,554	1,182,061	5.2
2 : No	20,292	15,339,102	67.6
7 : Don't Know	2,449	3,469,582	15.3
9 : Not Applicable	3,559	2,681,409	11.8

MTLK28bh Mos looked for work - August 1993

Pos. = 2433 Type = Character Action = Keep

Format = 1 byte per month array

Weight = ILGW26c

Description	Frequency	W. Frequency	% Weighted
1 : Yes	1,547	1,188,258	5.2
2 : No	20,299	15,332,906	67.6
7 : Don't Know	2,449	3,469,582	15.3
9 : Not Applicable	3,559	2,681,409	11.8

**SLID 1994 MICRODATA FREQUENCY COUNTS
INTERNAL PERSON FILE (LGP)**

Theme: 05100 LABOUR - Labour market activity patterns

**MTLK28bi Mos looked for work - September 1993 Pos. = 2434 Type = Character Action = Keep
Format = 1 byte per month array**

Weight = ILGW26c

Description	Frequency	W. Frequency	% Weighted
1 : Yes	1,491	1,171,423	5.1
2 : No	20,355	15,349,741	67.7
7 : Don't Know	2,449	3,469,582	15.3
9 : Not Applicable	3,559	2,681,409	11.8

**MTLK28bj Mos looked for work - October 1993 Pos. = 2435 Type = Character Action = Keep
Format = 1 byte per month array**

Weight = ILGW26c

Description	Frequency	W. Frequency	% Weighted
1 : Yes	1,537	1,178,976	5.2
2 : No	20,309	15,342,188	67.6
7 : Don't Know	2,449	3,469,582	15.3
9 : Not Applicable	3,559	2,681,409	11.8

**MTLK28bk Mos looked for work - November 1993 Pos. = 2436 Type = Character Action = Keep
Format = 1 byte per month array**

Weight = ILGW26c

Description	Frequency	W. Frequency	% Weighted
1 : Yes	1,647	1,222,216	5.3
2 : No	20,199	15,298,948	67.4
7 : Don't Know	2,449	3,469,582	15.3
9 : Not Applicable	3,559	2,681,409	11.8

**MTLK28bl Mos looked for work - December 1993 Pos. = 2437 Type = Character Action = Keep
Format = 1 byte per month array**

Weight = ILGW26c

Description	Frequency	W. Frequency	% Weighted
1 : Yes	1,720	1,254,103	5.5
2 : No	20,126	15,267,061	67.3
7 : Don't Know	2,449	3,469,582	15.3
9 : Not Applicable	3,559	2,681,409	11.8

**SLID 1994 MICRODATA FREQUENCY COUNTS
INTERNAL PERSON FILE (LGP)**

Theme: 05100 LABOUR - Labour market activity patterns

MTLK28ca Mos looked for work - January 1994 Pos. = 2438 Type = Character Action = Keep

Format = 1 byte per month array

Weight = ILGW26c

Description	Frequency	W. Frequency	% Weighted
1 : Yes	2,356	1,775,341	7.8
2 : No	20,972	17,079,586	75.3
7 : Don't Know	1,000	1,212,834	5.3
9 : Not Applicable	3,526	2,604,395	11.4

MTLK28cb Mos looked for work - February 1994 Pos. = 2439 Type = Character Action = Keep

Format = 1 byte per month array

Weight = ILGW26c

Description	Frequency	W. Frequency	% Weighted
1 : Yes	2,272	1,734,418	7.6
2 : No	21,056	17,120,508	75.5
7 : Don't Know	1,000	1,212,834	5.3
9 : Not Applicable	3,526	2,604,395	11.4

MTLK28cc Mos looked for work - March 1994 Pos. = 2440 Type = Character Action = Keep

Format = 1 byte per month array

Weight = ILGW26c

Description	Frequency	W. Frequency	% Weighted
1 : Yes	2,224	1,697,876	7.4
2 : No	21,104	17,157,050	75.6
7 : Don't Know	1,000	1,212,834	5.3
9 : Not Applicable	3,526	2,604,395	11.4

MTLK28cd Mos looked for work - April 1994 Pos. = 2441 Type = Character Action = Keep

Format = 1 byte per month array

Weight = ILGW26c

Description	Frequency	W. Frequency	% Weighted
1 : Yes	2,132	1,626,366	7.1
2 : No	21,196	17,228,560	75.9
7 : Don't Know	1,000	1,212,834	5.3
9 : Not Applicable	3,526	2,604,395	11.4

**SLID 1994 MICRODATA FREQUENCY COUNTS
INTERNAL PERSON FILE (LGP)**

Theme: 05100 LABOUR - Labour market activity patterns

MTLK28ce Mos looked for work - May 1994

Pos. = 2442 Type = Character Action = Keep

Format = 1 byte per month array

Weight = ILGW26c

Description	Frequency	W. Frequency	% Weighted
1 : Yes	1,992	1,571,218	6.9
2 : No	21,336	17,283,708	76.2
7 : Don't Know	1,000	1,212,834	5.3
9 : Not Applicable	3,526	2,604,395	11.4

MTLK28cf Mos looked for work - June 1994

Pos. = 2443 Type = Character Action = Keep

Format = 1 byte per month array

Weight = ILGW26c

Description	Frequency	W. Frequency	% Weighted
1 : Yes	1,898	1,509,357	6.6
2 : No	21,430	17,345,570	76.5
7 : Don't Know	1,000	1,212,834	5.3
9 : Not Applicable	3,526	2,604,395	11.4

MTLK28cg Mos looked for work - July 1994

Pos. = 2444 Type = Character Action = Keep

Format = 1 byte per month array

Weight = ILGW26c

Description	Frequency	W. Frequency	% Weighted
1 : Yes	1,851	1,506,325	6.6
2 : No	21,477	17,348,601	76.5
7 : Don't Know	1,000	1,212,834	5.3
9 : Not Applicable	3,526	2,604,395	11.4

MTLK28ch Mos looked for work - August 1994

Pos. = 2445 Type = Character Action = Keep

Format = 1 byte per month array

Weight = ILGW26c

Description	Frequency	W. Frequency	% Weighted
1 : Yes	1,803	1,453,290	6.4
2 : No	21,525	17,401,636	76.7
7 : Don't Know	1,000	1,212,834	5.3
9 : Not Applicable	3,526	2,604,395	11.4

**SLID 1994 MICRODATA FREQUENCY COUNTS
INTERNAL PERSON FILE (LGP)**

Theme: 05100 LABOUR - Labour market activity patterns

MTLK28ci Mos looked for work - September 1994 Pos. = 2446 Type = Character Action = Keep

Format = 1 byte per month array

Weight = ILGW26c

Description	Frequency	W. Frequency	% Weighted
1 : Yes	1,659	1,343,138	5.9
2 : No	21,669	17,511,788	77.2
7 : Don't Know	1,000	1,212,834	5.3
9 : Not Applicable	3,526	2,604,395	11.4

MTLK28cj Mos looked for work - October 1994 Pos. = 2447 Type = Character Action = Keep

Format = 1 byte per month array

Weight = ILGW26c

Description	Frequency	W. Frequency	% Weighted
1 : Yes	1,754	1,389,989	6.1
2 : No	21,574	17,464,937	77.0
7 : Don't Know	1,000	1,212,834	5.3
9 : Not Applicable	3,526	2,604,395	11.4

MTLK28ck Mos looked for work - November 1994 Pos. = 2448 Type = Character Action = Keep

Format = 1 byte per month array

Weight = ILGW26c

Description	Frequency	W. Frequency	% Weighted
1 : Yes	1,798	1,405,661	6.2
2 : No	21,530	17,449,265	76.9
7 : Don't Know	1,000	1,212,834	5.3
9 : Not Applicable	3,526	2,604,395	11.4

MTLK28cl Mos looked for work - December 1994 Pos. = 2449 Type = Character Action = Keep

Format = 1 byte per month array

Weight = ILGW26c

Description	Frequency	W. Frequency	% Weighted
1 : Yes	1,862	1,419,917	6.2
2 : No	21,466	17,435,009	76.9
7 : Don't Know	1,000	1,212,834	5.3
9 : Not Applicable	3,526	2,604,395	11.4

**SLID 1994 MICRODATA FREQUENCY COUNTS
INTERNAL PERSON FILE (LGP)**

Theme: 05100 LABOUR - Labour market activity patterns

RCVCP28b Rec'd compensation refyr - 1993 Pos. = 2450 Type = Character Action = Keep

Weight = ILGW26c

Description	Frequency	W. Frequency	% Weighted
1 : Yes	5,900	4,101,427	18.0
2 : No	16,045	12,508,494	55.1
7 : Don't Know	2,350	3,380,825	14.9
9 : Not Applicable	3,559	2,681,409	11.8

RCVCP28c Rec'd compensation refyr - 1994 Pos. = 2451 Type = Character Action = Keep

Weight = ILGW26c

Description	Frequency	W. Frequency	% Weighted
1 : Yes	5,933	4,366,381	19.2
2 : No	17,391	14,484,054	63.8
7 : Don't Know	1,004	1,217,326	5.3
9 : Not Applicable	3,526	2,604,395	11.4

NBABS28b No. absences refyr - 1993 Pos. = 2452 Type = Numeric Action = Suppress

Weight = ILGW26c

Description	Frequency	W. Frequency	% Weighted
96 : Not in Sample	16,479	12,505,552	55.1
97 : Don't Know	2,449	3,469,582	15.3
99 : Not Applicable	8,926	6,697,022	29.5

NBABS28c No. absences refyr - 1994 Pos. = 2454 Type = Numeric Action = Suppress

Weight = ILGW26c

Description	Frequency	W. Frequency	% Weighted
99 : Not Applicable	27,854	22,672,156	100.0

**SLID 1994 MICRODATA FREQUENCY COUNTS
INTERNAL PERSON FILE (LGP)**

Theme: 05200 LABOUR - Work experience

WRKFT11a Ever worked FT - 1992 Pos. = 2456 Type = Character Action = Keep

Weight = ILGW26c

Description	Frequency	W. Frequency	% Weighted
1 : Yes	19,755	16,129,561	71.1
2 : No	4,084	3,317,883	14.6
7 : Don't Know	3,327	2,611,858	11.5
9 : Not Applicable	688	612,853	2.7

WRKFT11b Ever worked FT - 1993 Pos. = 2457 Type = Character Action = Keep

Weight = ILGW26c

Description	Frequency	W. Frequency	% Weighted
1 : Yes	21,148	17,237,092	76.0
2 : No	3,213	2,467,491	10.8
7 : Don't Know	3,486	2,951,180	13.0
8 : Refusal	2	5,717	0.0
9 : Not Applicable	5	10,675	0.0

WRKFT11c Ever worked FT - 1994 Pos. = 2458 Type = Character Action = Keep

Weight = ILGW26c

Description	Frequency	W. Frequency	% Weighted
1 : Yes	21,798	17,858,840	78.7
2 : No	2,423	1,858,517	8.2
7 : Don't Know	3,111	2,628,679	11.5
9 : Not Applicable	522	326,120	1.4

YRSTF11a Yr 1st FT job began - 1992 Pos. = 2459 Type = Numeric Action = Keep

Format = YYYY

Weight = ILGW26c

Description	Frequency	W. Frequency	% Weighted
1933	1	1,426	0.0
1934	1	634	0.0
1935	4	1,505	0.0
1936	1	917	0.0
1937	7	4,384	0.0
1938	18	8,049	0.0
1939	32	30,626	0.1
1940	64	55,285	0.2

**SLID 1994 MICRODATA FREQUENCY COUNTS
INTERNAL PERSON FILE (LGP)**

Theme: 05200 LABOUR - Work experience

YRSTF11a Yr 1st FT job began - 1992

Pos. = 2459 Type = Numeric Action = Keep

Format = YYYY

Weight = ILGW26c

Description	Frequency	W. Frequency	% Weighted
1941	87	62,624	0.2
1942	88	72,483	0.3
1943	223	180,161	0.7
1944	124	98,035	0.4
1945	156	122,113	0.5
1946	168	104,585	0.4
1947	170	124,676	0.5
1948	225	180,268	0.8
1949	183	143,959	0.6
1950	211	165,998	0.7
1951	224	183,289	0.8
1952	194	156,597	0.6
1953	435	377,549	1.6
1954	169	143,263	0.6
1955	213	181,994	0.8
1956	230	175,430	0.7
1957	243	199,768	0.8
1958	345	255,234	1.1
1959	257	230,015	1.0
1960	242	185,713	0.8
1961	306	270,386	1.1
1962	232	170,379	0.7
1963	559	457,275	2.0
1964	284	224,590	0.9
1965	324	251,430	1.1
1966	388	282,779	1.2
1967	383	290,841	1.2
1968	485	395,052	1.7
1969	369	263,322	1.1
1970	448	377,532	1.6
1971	514	398,347	1.7
1972	437	368,125	1.6
1973	948	738,444	3.2
1974	440	317,132	1.4
1975	611	458,267	2.0
1976	571	476,674	2.1
1977	552	397,679	1.7
1978	690	634,208	2.8
1979	568	454,702	2.0
1980	552	428,556	1.8
1981	646	538,261	2.3

**SLID 1994 MICRODATA FREQUENCY COUNTS
INTERNAL PERSON FILE (LGP)**

Theme: 05200 LABOUR - Work experience

YRSTF11a Yr 1st FT job began - 1992

**Pos. = 2459 Type = Numeric Action = Keep
Format = YYYY**

Weight = ILGW26c

Description	Frequency	W. Frequency	% Weighted
1982	403	315,439	1.3
1983	658	574,512	2.5
1984	335	285,445	1.2
1985	460	407,605	1.8
1986	530	478,892	2.1
1987	504	467,517	2.0
1988	486	429,271	1.8
1989	458	383,206	1.6
1990	437	378,531	1.6
1991	443	415,411	1.8
1992	419	353,142	1.5
9997 : Don't Know	3,327	2,611,858	11.5
9999 : Not Applicable	4,772	3,930,736	17.3

YRSTF11b Yr 1st FT job began - 1993

**Pos. = 2463 Type = Numeric Action = Keep
Format = YYYY**

Weight = ILGW26c

Description	Frequency	W. Frequency	% Weighted
1934	1	1,426	0.0
1935	4	1,888	0.0
1936	1	250	0.0
1937	2	1,121	0.0
1938	12	6,040	0.0
1939	36	22,433	0.1
1940	53	48,326	0.2
1941	82	72,933	0.3
1942	90	63,080	0.2
1943	223	182,073	0.8
1944	150	118,684	0.5
1945	151	121,236	0.5
1946	173	108,407	0.4
1947	172	123,566	0.5
1948	228	179,070	0.7
1949	186	148,770	0.6
1950	217	173,454	0.7
1951	225	176,456	0.7
1952	201	166,936	0.7
1953	440	382,681	1.6
1954	173	147,061	0.6
1955	216	182,027	0.8

**SLID 1994 MICRODATA FREQUENCY COUNTS
INTERNAL PERSON FILE (LGP)**

Theme: 05200 LABOUR - Work experience

YRSTF11b Yr 1st FT job began - 1993

Pos. = 2463 Type = Numeric Action = Keep

Format = YYYY

Weight = ILGW26c

Description	Frequency	W. Frequency	% Weighted
1956	232	180,607	0.8
1957	248	201,956	0.8
1958	339	252,848	1.1
1959	269	241,063	1.0
1960	244	188,509	0.8
1961	308	271,818	1.2
1962	234	170,818	0.7
1963	555	453,017	2.0
1964	296	232,880	1.0
1965	330	255,147	1.1
1966	397	290,909	1.2
1967	388	295,322	1.3
1968	491	400,869	1.7
1969	379	268,566	1.1
1970	452	379,829	1.6
1971	519	405,303	1.7
1972	442	370,642	1.6
1973	950	739,194	3.2
1974	457	337,449	1.4
1975	610	454,905	2.0
1976	579	490,623	2.1
1977	557	400,116	1.7
1978	691	635,696	2.8
1979	579	467,587	2.0
1980	557	435,670	1.9
1981	654	547,922	2.4
1982	414	328,652	1.4
1983	663	579,273	2.5
1984	343	295,011	1.3
1985	467	411,175	1.8
1986	535	485,881	2.1
1987	514	480,381	2.1
1988	490	431,951	1.9
1989	463	389,518	1.7
1990	444	381,939	1.6
1991	457	429,883	1.9
1992	429	374,076	1.6
1993	1,118	832,947	3.6
9997 : Don't Know	3,502	2,968,194	13.0
9998 : Refusal	4	7,899	0.0
9999 : Not Applicable	3,218	2,478,166	10.9

**SLID 1994 MICRODATA FREQUENCY COUNTS
INTERNAL PERSON FILE (LGP)**

Theme: 05200 LABOUR - Work experience

YRSTF11c Yr 1st FT job began - 1994

Pos. = 2467 Type = Numeric

Action = Keep

Format = YYYY

Weight = ILGW26c

Description	Frequency	W. Frequency	% Weighted
1935	2	1,829	0.0
1936	3	1,485	0.0
1937	1	204	0.0
1938	3	1,611	0.0
1939	22	11,292	0.0
1940	46	35,598	0.1
1941	60	52,128	0.2
1942	88	74,049	0.3
1943	191	144,194	0.6
1944	165	131,837	0.5
1945	171	153,176	0.6
1946	166	104,115	0.4
1947	170	119,199	0.5
1948	220	166,777	0.7
1949	190	153,078	0.6
1950	207	172,785	0.7
1951	217	173,354	0.7
1952	194	153,934	0.6
1953	424	374,225	1.6
1954	186	161,081	0.7
1955	210	179,936	0.7
1956	232	181,039	0.8
1957	243	198,797	0.8
1958	332	248,215	1.0
1959	259	236,042	1.0
1960	252	193,487	0.8
1961	303	268,771	1.1
1962	234	169,195	0.7
1963	547	451,330	1.9
1964	288	226,014	1.0
1965	336	260,149	1.1
1966	392	285,355	1.2
1967	390	297,613	1.3
1968	486	392,851	1.7
1969	375	271,804	1.2
1970	450	377,324	1.6
1971	514	403,435	1.7
1972	444	372,359	1.6
1973	949	738,921	3.2
1974	455	336,436	1.4
1975	609	453,255	2.0

**SLID 1994 MICRODATA FREQUENCY COUNTS
INTERNAL PERSON FILE (LGP)**

Theme: 05200 LABOUR - Work experience

YRSTF11c Yr 1st FT job began - 1994

**Pos. = 2467 Type = Numeric Action = Keep
Format = YYYY**

Weight = ILGW26c

Description	Frequency	W. Frequency	% Weighted
1976	575	485,307	2.1
1977	557	403,232	1.7
1978	689	631,615	2.7
1979	577	464,470	2.0
1980	556	435,146	1.9
1981	654	547,769	2.4
1982	413	325,483	1.4
1983	661	578,085	2.5
1984	343	294,833	1.3
1985	461	409,142	1.8
1986	534	483,671	2.1
1987	511	474,753	2.0
1988	489	432,239	1.9
1989	462	388,564	1.7
1990	443	381,719	1.6
1991	454	426,357	1.8
1992	427	373,570	1.6
1993	1,116	832,508	3.6
1994	832	742,872	3.2
9997 : Don't Know	3,111	2,628,679	11.5
9998 : Refusal	16	17,014	0.0
9999 : Not Applicable	2,947	2,186,819	9.6

AGSTF11a Age when 1st FT job began - 1992

Pos. = 2471 Type = Numeric Action = Suppress

Min = 9

Max = 68

Mean = 21

Weight = ILGW26c

Description	Frequency	W. Frequency	% Weighted
0 - 9	3	4,720	0.0
10 - 19	9,714	7,462,357	32.9
20 - 29	8,764	7,646,015	33.7
30 - 39	822	654,825	2.8
40 - 49	325	246,834	1.0
50 - 59	102	83,462	0.3
60 - 69	25	31,346	0.1
997 : Don't Know	3,327	2,611,858	11.5
999 : Not Applicable	4,772	3,930,736	17.3

**SLID 1994 MICRODATA FREQUENCY COUNTS
INTERNAL PERSON FILE (LGP)**

Theme: 05200 LABOUR - Work experience

AGSTF11b Age when 1st FT job began - 1993 Pos. = 2474 Type = Numeric Action = Suppress

Min = 9
Max = 68
Mean = 21
Weight = ILGW26c

Description	Frequency	W. Frequency	% Weighted
0 - 9	3	4,720	0.0
10 - 19	10,129	7,765,013	34.2
20 - 29	9,497	8,282,240	36.5
30 - 39	942	734,699	3.2
40 - 49	384	286,057	1.2
50 - 59	140	108,069	0.4
60 - 69	35	37,095	0.1
997 : Don't Know	3,502	2,968,194	13.0
998 : Refusal	4	7,899	0.0
999 : Not Applicable	3,218	2,478,166	10.9

AGSTF11c Age when 1st FT job began - 1994 Pos. = 2477 Type = Numeric Action = Suppress

Min = 9
Max = 69
Mean = 22
Weight = ILGW26c

Description	Frequency	W. Frequency	% Weighted
0 - 9	3	4,720	0.0
10 - 19	10,304	7,873,004	34.7
20 - 29	9,858	8,674,512	38.2
30 - 39	999	798,311	3.5
40 - 49	423	325,199	1.4
50 - 59	153	124,450	0.5
60 - 69	40	39,445	0.1
997 : Don't Know	3,111	2,628,679	11.5
998 : Refusal	16	17,014	0.0
999 : Not Applicable	2,947	2,186,819	9.6

**SLID 1994 MICRODATA FREQUENCY COUNTS
INTERNAL PERSON FILE (LGP)**

Theme: 05200 LABOUR - Work experience

YRSCF11a Yrs since start 1st FT job - 1992 Pos. = 2480 Type = Numeric Action = Keep

Min = 1
Max = 60
Mean = 21
Weight = ILGW26c

Description	Frequency	W. Frequency	% Weighted
0 - 9	4,072	3,599,024	15.8
10 - 19	5,691	4,595,435	20.2
20 - 29	4,580	3,590,466	15.8
30 - 39	2,796	2,269,462	10.0
40 - 49	2,090	1,657,073	7.3
50 - 59	525	416,672	1.8
60 - 69	1	1,426	0.0
97 : Don't Know	3,327	2,611,858	11.5
99 : Not Applicable	4,772	3,930,736	17.3

YRSCF11b Yrs since start 1st FT job - 1993 Pos. = 2482 Type = Numeric Action = Keep

Min = 1
Max = 60
Mean = 21
Weight = ILGW26c

Description	Frequency	W. Frequency	% Weighted
0 - 9	4,917	4,217,755	18.6
10 - 19	5,647	4,635,458	20.4
20 - 29	4,805	3,743,233	16.5
30 - 39	2,941	2,375,548	10.4
40 - 49	2,166	1,727,641	7.6
50 - 59	653	516,832	2.2
60 - 69	1	1,426	0.0
97 : Don't Know	3,502	2,968,194	13.0
98 : Refusal	4	7,899	0.0
99 : Not Applicable	3,218	2,478,166	10.9

**SLID 1994 MICRODATA FREQUENCY COUNTS
INTERNAL PERSON FILE (LGP)**

Theme: 05200 LABOUR - Work experience

YRSCF11c Yrs since start 1st FT job - 1994 Pos. = 2484 Type = Numeric Action = Keep

Min = 1
Max = 60
Mean = 21
Weight = ILGW26c

Description	Frequency	W. Frequency	% Weighted
0 - 9	5,268	4,536,257	20.0
10 - 19	5,486	4,575,087	20.1
20 - 29	5,064	3,929,357	17.3
30 - 39	3,026	2,433,045	10.7
40 - 49	2,184	1,758,488	7.7
50 - 59	750	605,577	2.6
60 - 69	2	1,829	0.0
97 : Don't Know	3,111	2,628,679	11.5
98 : Refusal	16	17,014	0.0
99 : Not Applicable	2,947	2,186,819	9.6

YRNWK11a Yrs not emp.since 1stFTjob - 1992 Pos. = 2486 Type = Numeric Action = Keep

Min = 0
Max = 51
Mean = 3
Weight = ILGW26c

Description	Frequency	W. Frequency	% Weighted
0 - 9	17,404	14,267,842	62.9
10 - 19	1,450	1,140,086	5.0
20 - 29	448	330,653	1.4
30 - 39	240	208,661	0.9
40 - 49	137	106,662	0.4
50 - 59	8	5,994	0.0
97 : Don't Know	3,395	2,681,519	11.8
99 : Not Applicable	4,772	3,930,736	17.3

YRNWK11b Yrs not emp.since 1stFTjob - 1993 Pos. = 2488 Type = Numeric Action = Keep

Min = 0
Max = 52
Mean = 3
Weight = ILGW26c

Description	Frequency	W. Frequency	% Weighted
-------------	-----------	--------------	------------

**SLID 1994 MICRODATA FREQUENCY COUNTS
INTERNAL PERSON FILE (LGP)**

Theme: 05200 LABOUR - Work experience

YRNWK11b Yrs not emp.since 1stFTjob - 1993 Pos. = 2488 Type = Numeric Action = Keep

Min = 0
Max = 52
Mean = 3
Weight = ILGW26c

Description	Frequency	W. Frequency	% Weighted
0 - 9	16,772	12,753,475	56.2
10 - 19	1,360	1,023,601	4.5
20 - 29	432	298,150	1.3
30 - 39	209	175,846	0.7
40 - 49	135	90,175	0.4
50 - 59	14	14,386	0.0
97 : Don't Know	5,686	5,805,526	25.6
98 : Refusal	28	32,828	0.1
99 : Not Applicable	3,218	2,478,166	10.9

YRNWK11c Yrs not emp.since 1stFTjob - 1994 Pos. = 2490 Type = Numeric Action = Keep

Min = 0
Max = 53
Mean = 3
Weight = ILGW26c

Description	Frequency	W. Frequency	% Weighted
0 - 9	16,630	12,567,696	55.4
10 - 19	1,347	1,006,151	4.4
20 - 29	435	303,336	1.3
30 - 39	212	182,774	0.8
40 - 49	142	96,814	0.4
50 - 59	17	16,319	0.0
97 : Don't Know	5,701	5,798,721	25.5
98 : Refusal	405	496,649	2.1
99 : Not Applicable	2,965	2,203,692	9.7

**SLID 1994 MICRODATA FREQUENCY COUNTS
INTERNAL PERSON FILE (LGP)**

Theme: 05200 LABOUR - Work experience

YRG6M11a Yrs worked FY(6+mos) since - 1992 Pos. = 2492 Type = Numeric Action = Keep

Min = 0
Max = 56
Mean = 18
Weight = ILGW26c

Description	Frequency	W. Frequency	% Weighted
0 - 9	5,180	4,432,768	19.5
10 - 19	5,150	4,199,102	18.5
20 - 29	3,457	2,772,040	12.2
30 - 39	1,989	1,615,480	7.1
40 - 49	1,185	923,686	4.0
50 - 59	168	139,139	0.6
97 : Don't Know	5,953	4,659,202	20.5
99 : Not Applicable	4,772	3,930,736	17.3

YRG6M11b Yrs worked FY(6+mos) since - 1993 Pos. = 2494 Type = Numeric Action = Keep

Min = 0
Max = 56
Mean = 17
Weight = ILGW26c

Description	Frequency	W. Frequency	% Weighted
0 - 9	5,452	4,197,862	18.5
10 - 19	4,670	3,642,747	16.0
20 - 29	3,299	2,468,127	10.8
30 - 39	1,887	1,424,022	6.2
40 - 49	1,097	820,282	3.6
50 - 59	176	139,696	0.6
97 : Don't Know	6,665	6,473,007	28.5
98 : Refusal	1,390	1,028,244	4.5
99 : Not Applicable	3,218	2,478,166	10.9

YRG6M11c Yrs worked FY(6+mos) since - 1994 Pos. = 2496 Type = Numeric Action = Keep

Min = 0
Max = 56
Mean = 17
Weight = ILGW26c

Description	Frequency	W. Frequency	% Weighted
0 - 9	5,609	4,326,284	19.0

**SLID 1994 MICRODATA FREQUENCY COUNTS
INTERNAL PERSON FILE (LGP)**

Theme: 05200 LABOUR - Work experience

YRG6M11c Yrs worked FY(6+mos) since - 1994 Pos. = 2496 Type = Numeric Action = Keep

Min = 0
Max = 56
Mean = 17
Weight = ILGW26c

Description	Frequency	W. Frequency	% Weighted
10 - 19	4,433	3,437,284	15.1
20 - 29	3,306	2,448,963	10.8
30 - 39	1,885	1,391,102	6.1
40 - 49	1,106	818,788	3.6
50 - 59	175	138,238	0.6
97 : Don't Know	5,730	5,174,587	22.8
98 : Refusal	1,472	1,880,229	8.2
99 : Not Applicable	4,138	3,056,677	13.4

YRWKF11a Yrs wrkd only FY/FT since - 1992 Pos. = 2498 Type = Numeric Action = Keep

Min = 0
Max = 56
Mean = 16
Weight = ILGW26c

Description	Frequency	W. Frequency	% Weighted
0 - 9	6,473	5,357,119	23.6
10 - 19	4,616	3,822,429	16.8
20 - 29	3,061	2,468,686	10.8
30 - 39	1,784	1,486,676	6.5
40 - 49	1,047	827,679	3.6
50 - 59	148	119,626	0.5
97 : Don't Know	5,953	4,659,202	20.5
99 : Not Applicable	4,772	3,930,736	17.3

YRWKF11b Yrs wrkd only FY/FT since - 1993 Pos. = 2500 Type = Numeric Action = Keep

Min = 0
Max = 56
Mean = 16
Weight = ILGW26c

Description	Frequency	W. Frequency	% Weighted
0 - 9	6,681	5,049,646	22.2

**SLID 1994 MICRODATA FREQUENCY COUNTS
INTERNAL PERSON FILE (LGP)**

Theme: 05200 LABOUR - Work experience

YRWKF11b Yrs wrkd only FY/FT since - 1993 Pos. = 2500 Type = Numeric Action = Keep

Min = 0
Max = 56
Mean = 16
Weight = ILGW26c

Description	Frequency	W. Frequency	% Weighted
10 - 19	4,191	3,310,787	14.6
20 - 29	2,907	2,193,443	9.6
30 - 39	1,671	1,280,383	5.6
40 - 49	973	734,709	3.2
50 - 59	156	123,167	0.5
97 : Don't Know	7,147	6,826,081	30.1
98 : Refusal	910	675,771	2.9
99 : Not Applicable	3,218	2,478,166	10.9

YRWKF11c Yrs wrkd only FY/FT since - 1994 Pos. = 2502 Type = Numeric Action = Keep

Min = 0
Max = 56
Mean = 15
Weight = ILGW26c

Description	Frequency	W. Frequency	% Weighted
0 - 9	6,857	5,193,824	22.9
10 - 19	3,968	3,103,649	13.6
20 - 29	2,896	2,168,585	9.5
30 - 39	1,677	1,251,617	5.5
40 - 49	961	721,204	3.1
50 - 59	154	121,517	0.5
97 : Don't Know	6,437	5,815,851	25.6
98 : Refusal	1,253	1,603,078	7.0
99 : Not Applicable	3,651	2,692,827	11.8

YRWKP11a Yrs wrkd FY/PT only since - 1992 Pos. = 2504 Type = Numeric Action = Keep

Min = 0
Max = 47
Mean = 1
Weight = ILGW26c

Description	Frequency	W. Frequency	% Weighted
-------------	-----------	--------------	------------

**SLID 1994 MICRODATA FREQUENCY COUNTS
INTERNAL PERSON FILE (LGP)**

Theme: 05200 LABOUR - Work experience

YRWKP11a Yrs wrkd FY/PT only since - 1992 Pos. = 2504 Type = Numeric Action = Keep

Min = 0

Max = 47

Mean = 1

Weight = ILGW26c

Description	Frequency	W. Frequency	% Weighted
0 - 9	16,440	13,646,073	60.1
10 - 19	517	323,215	1.4
20 - 29	124	82,336	0.3
30 - 39	38	24,371	0.1
40 - 49	10	6,221	0.0
97 : Don't Know	5,953	4,659,202	20.5
99 : Not Applicable	4,772	3,930,736	17.3

YRWKP11b Yrs wrkd FY/PT only since - 1993 Pos. = 2506 Type = Numeric Action = Keep

Min = 0

Max = 47

Mean = 1

Weight = ILGW26c

Description	Frequency	W. Frequency	% Weighted
0 - 9	15,925	12,294,415	54.2
10 - 19	497	306,740	1.3
20 - 29	111	62,996	0.2
30 - 39	37	22,884	0.1
40 - 49	9	5,100	0.0
97 : Don't Know	7,772	7,277,371	32.1
98 : Refusal	285	224,481	0.9
99 : Not Applicable	3,218	2,478,166	10.9

YRWKP11c Yrs wrkd FY/PT only since - 1994 Pos. = 2508 Type = Numeric Action = Keep

Min = 0

Max = 47

Mean = 1

Weight = ILGW26c

Description	Frequency	W. Frequency	% Weighted
0 - 9	15,862	12,161,055	53.6
10 - 19	500	310,561	1.3

**SLID 1994 MICRODATA FREQUENCY COUNTS
INTERNAL PERSON FILE (LGP)**

Theme: 05200 LABOUR - Work experience

YRWKP11c Yrs wrkd FY/PT only since - 1994

Pos. = 2508 Type = Numeric

Action = Keep

Min = 0

Max = 47

Mean = 1

Weight = ILGW26c

Description	Frequency	W. Frequency	% Weighted
20 - 29	106	60,173	0.2
30 - 39	37	24,021	0.1
40 - 49	8	4,586	0.0
97 : Don't Know	7,889	7,486,738	33.0
98 : Refusal	355	323,097	1.4
99 : Not Applicable	3,097	2,301,921	10.1

YRWFP11a Yrs mixed FT/PT since - 1992

Pos. = 2510 Type = Numeric

Action = Keep

Min = 0

Max = 51

Mean = 0

Weight = ILGW26c

Description	Frequency	W. Frequency	% Weighted
0 - 9	16,749	13,820,390	60.9
10 - 19	205	135,195	0.6
20 - 29	102	71,393	0.3
30 - 39	45	38,502	0.1
40 - 49	26	16,209	0.0
50 - 59	2	526	0.0
97 : Don't Know	5,953	4,659,202	20.5
99 : Not Applicable	4,772	3,930,736	17.3

YRWFP11b Yrs mixed FT/PT since - 1993

Pos. = 2512 Type = Numeric

Action = Keep

Min = 0

Max = 51

Mean = 1

Weight = ILGW26c

Description	Frequency	W. Frequency	% Weighted
0 - 9	16,239	12,464,895	54.9
10 - 19	180	111,129	0.4
20 - 29	93	64,762	0.2

**SLID 1994 MICRODATA FREQUENCY COUNTS
INTERNAL PERSON FILE (LGP)**

Theme: 05200 LABOUR - Work experience

YRWFP11b Yrs mixed FT/PT since - 1993

Pos. = 2512 Type = Numeric

Action = Keep

Min = 0

Max = 51

Mean = 1

Weight = ILGW26c

Description	Frequency	W. Frequency	% Weighted
30 - 39	43	36,860	0.1
40 - 49	22	13,961	0.0
50 - 59	2	526	0.0
97 : Don't Know	7,854	7,358,064	32.4
98 : Refusal	203	143,789	0.6
99 : Not Applicable	3,218	2,478,166	10.9

YRWFP11c Yrs mixed FT/PT since - 1994

Pos. = 2514 Type = Numeric

Action = Keep

Min = 0

Max = 51

Mean = 1

Weight = ILGW26c

Description	Frequency	W. Frequency	% Weighted
0 - 9	16,186	12,339,596	54.4
10 - 19	175	108,819	0.4
20 - 29	88	62,117	0.2
30 - 39	40	35,377	0.1
40 - 49	22	13,961	0.0
50 - 59	2	526	0.0
97 : Don't Know	7,911	7,502,837	33.0
98 : Refusal	433	397,748	1.7
99 : Not Applicable	2,997	2,211,171	9.7

YRL6M11a Yrs worked PY since - 1992

Pos. = 2516 Type = Numeric

Action = Keep

Min = 0

Max = 53

Mean = 1

Weight = ILGW26c

Description	Frequency	W. Frequency	% Weighted
0 - 9	19,174	15,708,594	69.2
10 - 19	323	199,426	0.8

**SLID 1994 MICRODATA FREQUENCY COUNTS
INTERNAL PERSON FILE (LGP)**

Theme: 05200 LABOUR - Work experience

YRL6M11a Yrs worked PY since - 1992 Pos. = 2516 Type = Numeric Action = Keep

Min = 0
Max = 53
Mean = 1
Weight = ILGW26c

Description	Frequency	W. Frequency	% Weighted
20 - 29	107	86,897	0.3
30 - 39	55	37,203	0.1
40 - 49	14	9,570	0.0
50 - 59	2	537	0.0
97 : Don't Know	3,407	2,699,190	11.9
99 : Not Applicable	4,772	3,930,736	17.3

YRL6M11b Yrs worked PY since - 1993 Pos. = 2518 Type = Numeric Action = Keep

Min = 0
Max = 53
Mean = 1
Weight = ILGW26c

Description	Frequency	W. Frequency	% Weighted
0 - 9	18,357	14,007,432	61.7
10 - 19	305	178,866	0.7
20 - 29	99	73,554	0.3
30 - 39	50	30,037	0.1
40 - 49	15	9,892	0.0
50 - 59	2	537	0.0
97 : Don't Know	5,801	5,883,987	25.9
98 : Refusal	7	9,681	0.0
99 : Not Applicable	3,218	2,478,166	10.9

YRL6M11c Yrs worked PY since - 1994 Pos. = 2520 Type = Numeric Action = Keep

Min = 0
Max = 53
Mean = 1
Weight = ILGW26c

Description	Frequency	W. Frequency	% Weighted
0 - 9	18,159	13,781,248	60.7
10 - 19	296	175,969	0.7

**SLID 1994 MICRODATA FREQUENCY COUNTS
INTERNAL PERSON FILE (LGP)**

Theme: 05200 LABOUR - Work experience

YRL6M11c Yrs worked PY since - 1994 Pos. = 2520 Type = Numeric Action = Keep

Min = 0

Max = 53

Mean = 1

Weight = ILGW26c

Description	Frequency	W. Frequency	% Weighted
20 - 29	97	69,577	0.3
30 - 39	47	28,604	0.1
40 - 49	17	10,969	0.0
50 - 59	2	537	0.0
97 : Don't Know	6,196	6,314,035	27.8
98 : Refusal	94	105,926	0.4
99 : Not Applicable	2,946	2,185,287	9.6

YRXFT11a Yrs work experience(FYFTE) - 1992 Pos. = 2522 Type = Numeric Action = Keep

Min = 0

Max = 56

Mean = 14

Weight = ILGW26c

Description	Frequency	W. Frequency	% Weighted
0 - 9	9,727	8,102,852	35.7
10 - 19	5,162	4,188,754	18.4
20 - 29	3,242	2,613,250	11.5
30 - 39	1,844	1,507,094	6.6
40 - 49	1,087	862,672	3.8
50 - 59	151	125,475	0.5
97 : Don't Know	5,953	4,659,202	20.5
99 : Not Applicable	688	612,853	2.7

YRXFT11b Yrs work experience(FYFTE) - 1993 Pos. = 2524 Type = Numeric Action = Keep

Min = 0

Max = 56

Mean = 14

Weight = ILGW26c

Description	Frequency	W. Frequency	% Weighted
0 - 9	9,011	6,916,525	30.5
10 - 19	4,734	3,673,150	16.2

**SLID 1994 MICRODATA FREQUENCY COUNTS
INTERNAL PERSON FILE (LGP)**

Theme: 05200 LABOUR - Work experience

YRXFT11b Yrs work experience(FYFTE) - 1993 Pos. = 2524 Type = Numeric Action = Keep

Min = 0

Max = 56

Mean = 14

Weight = ILGW26c

Description	Frequency	W. Frequency	% Weighted
20 - 29	3,092	2,330,093	10.2
30 - 39	1,741	1,319,937	5.8
40 - 49	1,011	765,342	3.3
50 - 59	162	131,248	0.5
97 : Don't Know	7,188	6,849,411	30.2
98 : Refusal	910	675,771	2.9
99 : Not Applicable	5	10,675	0.0

YRXFT11c Yrs work experience(FYFTE) - 1994 Pos. = 2526 Type = Numeric Action = Keep

Min = 0

Max = 56

Mean = 14

Weight = ILGW26c

Description	Frequency	W. Frequency	% Weighted
0 - 9	8,326	6,399,873	28.2
10 - 19	4,512	3,475,469	15.3
20 - 29	3,101	2,322,037	10.2
30 - 39	1,740	1,290,069	5.6
40 - 49	1,009	752,634	3.3
50 - 59	159	128,828	0.5
97 : Don't Know	6,522	5,864,886	25.8
98 : Refusal	1,257	1,604,048	7.0
99 : Not Applicable	1,228	834,310	3.6

**SLID 1994 MICRODATA FREQUENCY COUNTS
INTERNAL PERSON FILE (LGP)**

Theme: 05300 LABOUR - Jobless periods

SPELLIDa	Jobless spell ID - Spell 1	Pos. = 2528	Type = Numeric	Action = Suppress
-----------------	-----------------------------------	--------------------	-----------------------	--------------------------

Weight = ILGW26c

Description	Frequency	W. Frequency	% Weighted
1	12,368	9,772,911	43.1
99 : Not Applicable	15,486	12,899,245	56.8

STRDAT7a	Start date jobless spell - Spell 1	Pos. = 2530	Type = Character	Action = Modify
-----------------	---	--------------------	-------------------------	------------------------

Format = YYYYMMDD

Weight = ILGW26c

Description	Frequency	W. Frequency	% Weighted
1937	1	401	0.0
1940	1	133	0.0
1941	1	481	0.0
1942	4	1,702	0.0
1943	3	3,963	0.0
1944	6	3,255	0.0
1945	9	5,042	0.0
1946	9	6,613	0.0
1947	8	4,718	0.0
1948	14	11,062	0.0
1949	11	9,024	0.0
1950	24	19,519	0.0
1951	8	5,454	0.0
1952	13	7,204	0.0
1953	14	9,094	0.0
1954	13	9,341	0.0
1955	13	14,748	0.0
1956	18	16,235	0.0
1957	22	15,372	0.0
1958	17	18,618	0.0
1959	13	13,476	0.0
1960	29	21,364	0.0
1961	14	17,367	0.0
1962	27	33,495	0.1
1963	11	4,514	0.0
1964	13	15,627	0.0
1965	27	21,717	0.1
1966	21	9,810	0.0
1967	26	19,001	0.0
1968	19	11,872	0.0
1969	19	12,450	0.0
1970	36	27,298	0.1
1971	21	12,902	0.0

**SLID 1994 MICRODATA FREQUENCY COUNTS
INTERNAL PERSON FILE (LGP)**

Theme: 05300 LABOUR - Jobless periods

STRDAT7a Start date jobless spell - Spell 1

Pos. = 2530 Type = Character Action = Modify

Format = YYYYMMDD

Weight = ILGW26c

Description	Frequency	W. Frequency	% Weighted
1972	69	53,662	0.2
1973	20	12,176	0.0
1974	39	39,044	0.1
1975	66	35,692	0.1
1976	45	29,674	0.1
1977	53	35,131	0.1
1978	52	42,693	0.1
1979	53	48,850	0.2
1980	89	65,725	0.2
1981	64	39,687	0.1
1982	147	117,370	0.5
1983	88	74,486	0.3
1984	141	98,532	0.4
1985	158	102,909	0.4
1986	211	152,066	0.6
1987	215	153,321	0.6
1988	217	142,274	0.6
1989	362	279,979	1.2
1990	479	385,812	1.7
1991	699	593,359	2.6
1992	2,784	1,884,611	8.3
1993	1,785	1,343,955	5.9
1994	1,124	968,588	4.2
9997 : Don't Know	1,979	1,977,425	8.7
9999 : Not Applicable	16,430	13,612,236	60.0
01	7,188	5,239,018	23.1
02	567	503,061	2.2
03	42	33,314	0.1
04	33	32,732	0.1
05	48	33,135	0.1
06	48	35,222	0.1
07	34	35,616	0.1
08	33	22,222	0.1
09	37	26,288	0.1
10	25	15,881	0.0
11	70	52,896	0.2
12	22	17,945	0.0
13	45	26,646	0.1
14	23	29,349	0.1
15	26	21,783	0.1
16	412	316,261	1.3

**SLID 1994 MICRODATA FREQUENCY COUNTS
INTERNAL PERSON FILE (LGP)**

Theme: 05300 LABOUR - Jobless periods

STRDAT7a Start date jobless spell - Spell 1

**Pos. = 2530 Type = Character Action = Modify
Format = YYYYMMDD**

Weight = ILGW26c

Description	Frequency	W. Frequency	% Weighted
17	31	27,329	0.1
18	32	24,450	0.1
19	26	19,796	0.0
20	28	17,535	0.0
21	50	41,721	0.1
22	32	28,537	0.1
23	38	28,071	0.1
24	44	32,069	0.1
25	10	4,251	0.0
26	40	31,257	0.1
27	23	12,203	0.0
28	24	19,251	0.0
29	180	145,057	0.6
30	26	24,160	0.1
31	208	185,424	0.8
97 : Don't Know	1,979	1,977,425	8.7
99 : Not Applicable	16,430	13,612,236	60.0

ENDED7a Jobless spell ended - Spell 1

Pos. = 2538 Type = Character Action = Keep

Weight = ILGW26c

Description	Frequency	W. Frequency	% Weighted
1 : Yes	6,002	4,646,651	20.4
2 : No	6,366	5,126,259	22.6
9 : Not Applicable	15,486	12,899,245	56.8

ENDDAT7a End date jobless spell - Spell 1

**Pos. = 2539 Type = Character Action = Modify
Format = YYYYMMDD**

Weight = ILGW26c

Description	Frequency	W. Frequency	% Weighted
1993	3,898	2,924,876	12.9
1994	8,470	6,848,035	30.2
9999 : Not Applicable	15,486	12,899,245	56.8
01	95	63,911	0.2
02	63	41,477	0.1
03	70	54,239	0.2
04	115	91,149	0.4
05	67	47,543	0.2

**SLID 1994 MICRODATA FREQUENCY COUNTS
INTERNAL PERSON FILE (LGP)**

Theme: 05300 LABOUR - Jobless periods

ENDDAT7a End date jobless spell - Spell 1

**Pos. = 2539 Type = Character Action = Modify
Format = YYYYMMDD**

Weight = ILGW26c

Description	Frequency	W. Frequency	% Weighted
06	91	73,191	0.3
07	56	41,321	0.1
08	61	52,192	0.2
09	110	91,875	0.4
10	47	36,839	0.1
11	56	38,306	0.1
12	38	20,804	0.0
13	49	47,891	0.2
14	903	656,457	2.9
15	46	20,569	0.0
16	43	31,398	0.1
17	32	24,940	0.1
18	32	17,882	0.0
19	122	111,669	0.4
20	51	45,401	0.2
21	36	23,626	0.1
22	30	21,805	0.1
23	36	42,144	0.1
24	115	91,090	0.4
25	56	38,236	0.1
26	52	27,418	0.1
27	77	62,323	0.2
28	192	152,025	0.6
29	355	289,854	1.2
30	969	690,089	3.0
31	8,303	6,725,232	29.6
99 : Not Applicable	15,486	12,899,245	56.8

NBWK7a Duration jobless spell - Spell 1

Pos. = 2547 Type = Numeric Action = Keep

Min = 1

Max = 2,996

Mean = 271

Weight = ILGW26c

Description	Frequency	W. Frequency	% Weighted
0 - 9	871	698,322	3.0
10 - 19	715	535,283	2.3
20 - 29	739	547,173	2.4
30 - 39	875	598,958	2.6

**SLID 1994 MICRODATA FREQUENCY COUNTS
INTERNAL PERSON FILE (LGP)**

Theme: 05300 LABOUR - Jobless periods

NBWK57a Duration jobless spell - Spell 1 Pos. = 2547 Type = Numeric Action = Keep

Min = 1

Max = 2,996

Mean = 271

Weight = ILGW26c

Description	Frequency	W. Frequency	% Weighted
40 - 49	627	463,960	2.0
50 - 59	331	238,496	1.0
60 - 69	252	210,986	0.9
70 - 79	263	209,141	0.9
80 - 89	208	127,155	0.5
90 - 99	197	163,444	0.7
100 - 109	197	127,514	0.5
110 - 119	177	141,452	0.6
120 - 129	185	133,876	0.5
130 - 139	185	140,222	0.6
140 - 149	111	70,865	0.3
150 - 159	69	50,588	0.2
160 - 169	90	71,738	0.3
170 - 179	164	146,189	0.6
180 - 189	83	64,060	0.2
190 - 199	67	53,533	0.2
200 - 209	112	100,400	0.4
210 - 219	82	56,002	0.2
220 - 229	85	60,418	0.2
230 - 239	116	84,611	0.3
240 - 249	40	23,762	0.1
250 - 259	35	31,375	0.1
260 - 269	111	109,749	0.4
270 - 279	71	61,124	0.2
280 - 289	52	41,912	0.1
290 - 299	52	39,580	0.1
300 - 309	53	39,644	0.1
310 - 319	85	61,483	0.2
320 - 329	32	27,875	0.1
330 - 339	55	32,085	0.1
340 - 349	38	19,001	0.0
350 - 359	27	16,219	0.0
360 - 369	46	38,314	0.1
370 - 379	39	26,424	0.1
380 - 389	37	30,783	0.1
390 - 399	39	25,251	0.1
400 - 409	43	26,341	0.1
410 - 419	36	28,502	0.1

**SLID 1994 MICRODATA FREQUENCY COUNTS
INTERNAL PERSON FILE (LGP)**

Theme: 05300 LABOUR - Jobless periods

NBWS7a Duration jobless spell - Spell 1 Pos. = 2547 Type = Numeric Action = Keep

Min = 1

Max = 2,996

Mean = 271

Weight = ILGW26c

Description	Frequency	W. Frequency	% Weighted
420 - 429	32	19,568	0.0
430 - 439	42	23,455	0.1
440 - 449	32	20,327	0.0
450 - 459	25	15,442	0.0
460 - 469	18	20,028	0.0
470 - 479	81	60,625	0.2
480 - 489	18	20,870	0.0
490 - 499	19	11,555	0.0
500 - 509	35	20,634	0.0
510 - 519	7	2,511	0.0
520 - 529	70	45,781	0.2
530 - 539	25	14,806	0.0
540 - 549	16	9,991	0.0
550 - 559	25	13,609	0.0
560 - 569	15	12,300	0.0
570 - 579	50	41,446	0.1
580 - 589	14	11,658	0.0
590 - 599	12	13,508	0.0
600 - 609	23	13,207	0.0
610 - 619	11	6,093	0.0
620 - 629	35	33,812	0.1
630 - 639	22	16,625	0.0
640 - 649	10	6,712	0.0
650 - 659	12	4,908	0.0
660 - 669	13	10,836	0.0
670 - 679	68	65,498	0.2
680 - 689	5	3,210	0.0
690 - 699	6	4,756	0.0
700 - 709	17	8,691	0.0
710 - 719	9	4,870	0.0
720 - 729	1	260	0.0
730 - 739	35	17,371	0.0
740 - 749	8	2,837	0.0
750 - 759	9	6,548	0.0
760 - 769	9	5,976	0.0
770 - 779	11	6,450	0.0
780 - 789	44	42,029	0.1
790 - 799	2	4,074	0.0

**SLID 1994 MICRODATA FREQUENCY COUNTS
INTERNAL PERSON FILE (LGP)**

Theme: 05300 LABOUR - Jobless periods

NBWS7a Duration jobless spell - Spell 1 Pos. = 2547 Type = Numeric Action = Keep

Min = 1

Max = 2,996

Mean = 271

Weight = ILGW26c

Description	Frequency	W. Frequency	% Weighted
800 - 809	5	4,378	0.0
810 - 819	10	14,118	0.0
820 - 829	1	476	0.0
830 - 839	31	22,937	0.1
840 - 849	5	5,818	0.0
850 - 859	9	5,585	0.0
860 - 869	8	4,811	0.0
870 - 879	5	5,250	0.0
880 - 889	22	18,763	0.0
890 - 899	2	565	0.0
900 - 909	10	3,950	0.0
910 - 919	2	365	0.0
920 - 929	4	3,232	0.0
930 - 939	36	28,435	0.1
940 - 949	3	1,250	0.0
950 - 959	5	3,274	0.0
960 - 969	10	4,097	0.0
970 - 979	10	5,903	0.0
980 - 989	2	1,278	0.0
990 - 999	19	14,019	0.0
1,000 - 1,009	11	4,742	0.0
1,010 - 1,019	4	1,269	0.0
1,020 - 1,029	13	10,697	0.0
1,030 - 1,039	3	1,586	0.0
1,040 - 1,049	32	20,648	0.0
1,050 - 1,059	3	7,007	0.0
1,060 - 1,069	6	5,790	0.0
1,070 - 1,079	7	4,099	0.0
1,080 - 1,089	5	3,307	0.0
1,090 - 1,099	13	10,121	0.0
1,100 - 1,109	2	2,971	0.0
1,110 - 1,119	3	1,040	0.0
1,120 - 1,129	5	5,009	0.0
1,140 - 1,149	16	13,913	0.0
1,150 - 1,159	1	1,065	0.0
1,160 - 1,169	1	1,363	0.0
1,170 - 1,179	12	5,702	0.0
1,180 - 1,189	5	2,300	0.0

**SLID 1994 MICRODATA FREQUENCY COUNTS
INTERNAL PERSON FILE (LGP)**

Theme: 05300 LABOUR - Jobless periods

NBWK57a Duration jobless spell - Spell 1 Pos. = 2547 Type = Numeric Action = Keep

Min = 1

Max = 2,996

Mean = 271

Weight = ILGW26c

Description	Frequency	W. Frequency	% Weighted
1,190 - 1,199	1	386	0.0
1,200 - 1,209	42	32,554	0.1
1,210 - 1,219	2	968	0.0
1,220 - 1,229	3	1,283	0.0
1,230 - 1,239	4	1,910	0.0
1,240 - 1,249	1	328	0.0
1,250 - 1,259	17	11,794	0.0
1,260 - 1,269	3	2,666	0.0
1,270 - 1,279	2	677	0.0
1,280 - 1,289	5	2,265	0.0
1,290 - 1,299	1	527	0.0
1,300 - 1,309	19	17,084	0.0
1,330 - 1,339	4	2,219	0.0
1,350 - 1,359	17	14,151	0.0
1,360 - 1,369	3	1,789	0.0
1,380 - 1,389	1	854	0.0
1,400 - 1,409	14	6,464	0.0
1,410 - 1,419	1	174	0.0
1,420 - 1,429	1	399	0.0
1,430 - 1,439	6	2,626	0.0
1,440 - 1,449	1	458	0.0
1,460 - 1,469	15	14,126	0.0
1,470 - 1,479	2	530	0.0
1,480 - 1,489	1	664	0.0
1,490 - 1,499	4	2,066	0.0
1,500 - 1,509	1	1,253	0.0
1,510 - 1,519	13	5,133	0.0
1,520 - 1,529	2	511	0.0
1,530 - 1,539	4	4,074	0.0
1,540 - 1,549	1	454	0.0
1,550 - 1,559	2	1,007	0.0
1,560 - 1,569	20	19,836	0.0
1,580 - 1,589	1	499	0.0
1,590 - 1,599	1	451	0.0
1,600 - 1,609	1	682	0.0
1,610 - 1,619	7	9,530	0.0
1,620 - 1,629	1	2,592	0.0
1,630 - 1,639	3	933	0.0

**SLID 1994 MICRODATA FREQUENCY COUNTS
INTERNAL PERSON FILE (LGP)**

Theme: 05300 LABOUR - Jobless periods

NBWK57a Duration jobless spell - Spell 1 Pos. = 2547 Type = Numeric Action = Keep

Min = 1

Max = 2,996

Mean = 271

Weight = ILGW26c

Description	Frequency	W. Frequency	% Weighted
1,640 - 1,649	1	324	0.0
1,660 - 1,669	1	229	0.0
1,670 - 1,679	7	3,429	0.0
1,680 - 1,689	2	3,754	0.0
1,690 - 1,699	1	538	0.0
1,700 - 1,709	4	3,774	0.0
1,710 - 1,719	1	176	0.0
1,720 - 1,729	18	22,918	0.1
1,730 - 1,739	4	5,503	0.0
1,740 - 1,749	1	853	0.0
1,750 - 1,759	1	331	0.0
1,770 - 1,779	11	14,611	0.0
1,780 - 1,789	2	3,408	0.0
1,800 - 1,809	2	1,071	0.0
1,810 - 1,819	5	2,666	0.0
1,820 - 1,829	17	12,548	0.0
1,840 - 1,849	3	1,596	0.0
1,870 - 1,879	11	13,273	0.0
1,880 - 1,889	1	360	0.0
1,890 - 1,899	2	1,095	0.0
1,900 - 1,909	2	3,499	0.0
1,910 - 1,919	1	261	0.0
1,920 - 1,929	2	1,149	0.0
1,930 - 1,939	11	13,289	0.0
1,940 - 1,949	1	310	0.0
1,950 - 1,959	3	1,099	0.0
1,960 - 1,969	3	2,293	0.0
1,980 - 1,989	13	7,319	0.0
2,000 - 2,009	2	2,176	0.0
2,010 - 2,019	3	1,799	0.0
2,020 - 2,029	1	248	0.0
2,030 - 2,039	10	11,003	0.0
2,040 - 2,049	1	1,033	0.0
2,050 - 2,059	2	567	0.0
2,060 - 2,069	2	1,710	0.0
2,080 - 2,089	9	14,929	0.0
2,100 - 2,109	3	1,952	0.0
2,110 - 2,119	1	556	0.0

**SLID 1994 MICRODATA FREQUENCY COUNTS
INTERNAL PERSON FILE (LGP)**

Theme: 05300 LABOUR - Jobless periods

NBWK57a Duration jobless spell - Spell 1 Pos. = 2547 Type = Numeric Action = Keep

Min = 1

Max = 2,996

Mean = 271

Weight = ILGW26c

Description	Frequency	W. Frequency	% Weighted
2,120 - 2,129	1	549	0.0
2,130 - 2,139	8	4,020	0.0
2,140 - 2,149	1	632	0.0
2,160 - 2,169	2	657	0.0
2,170 - 2,179	3	1,501	0.0
2,180 - 2,189	1	426	0.0
2,190 - 2,199	9	7,939	0.0
2,200 - 2,209	3	1,195	0.0
2,240 - 2,249	7	2,719	0.0
2,260 - 2,269	1	1,323	0.0
2,270 - 2,279	2	1,289	0.0
2,290 - 2,299	8	5,702	0.0
2,300 - 2,309	1	778	0.0
2,310 - 2,319	1	557	0.0
2,320 - 2,329	3	3,538	0.0
2,330 - 2,339	2	728	0.0
2,340 - 2,349	15	11,614	0.0
2,350 - 2,359	1	880	0.0
2,380 - 2,389	2	602	0.0
2,390 - 2,399	1	151	0.0
2,400 - 2,409	9	8,347	0.0
2,430 - 2,439	2	941	0.0
2,440 - 2,449	1	1,359	0.0
2,450 - 2,459	9	7,984	0.0
2,460 - 2,469	1	297	0.0
2,470 - 2,479	1	559	0.0
2,480 - 2,489	1	1,582	0.0
2,500 - 2,509	5	3,123	0.0
2,510 - 2,519	1	635	0.0
2,530 - 2,539	1	346	0.0
2,540 - 2,549	1	2,533	0.0
2,550 - 2,559	7	2,729	0.0
2,570 - 2,579	1	255	0.0
2,590 - 2,599	1	381	0.0
2,600 - 2,609	6	3,571	0.0
2,620 - 2,629	1	902	0.0
2,640 - 2,649	2	660	0.0
2,660 - 2,669	5	5,275	0.0

**SLID 1994 MICRODATA FREQUENCY COUNTS
INTERNAL PERSON FILE (LGP)**

Theme: 05300 LABOUR - Jobless periods

NBWK7a Duration jobless spell - Spell 1 Pos. = 2547 Type = Numeric Action = Keep

Min = 1

Max = 2,996

Mean = 271

Weight = ILGW26c

Description	Frequency	W. Frequency	% Weighted
2,710 - 2,719	3	1,374	0.0
2,760 - 2,769	2	809	0.0
2,870 - 2,879	1	133	0.0
2,990 - 2,999	1	401	0.0
9997 : Don't Know	1,979	1,977,425	8.7
9999 : Not Applicable	16,430	13,612,236	60.0

LOOKFG7a Looked work jobless spell - Spell 1 Pos. = 2551 Type = Character Action = Keep

Weight = ILGW26c

Description	Frequency	W. Frequency	% Weighted
1 : Yes	4,467	3,621,373	15.9
2 : No	1,378	1,040,040	4.5
7 : Don't Know	1,251	1,302,349	5.7
9 : Not Applicable	20,758	16,708,392	73.7

WANTFG7a Wanted work jobless spell - Spell 1 Pos. = 2552 Type = Character Action = Keep

Weight = ILGW26c

Description	Frequency	W. Frequency	% Weighted
1 : Yes	995	660,762	2.9
2 : No	1,254	942,022	4.1
7 : Don't Know	2,167	2,225,420	9.8
9 : Not Applicable	23,438	18,843,951	83.1

LKFG3ab Look work jobs spell refy - Spell 1 1993 Pos. = 2553 Type = Character Action = Keep

Weight = ILGW26c

Description	Frequency	W. Frequency	% Weighted
1 : Yes	3,025	2,289,901	10.1
2 : No	6,475	4,697,696	20.7
7 : Don't Know	21	26,576	0.1
8 : Refusal	2	5,114	0.0

**SLID 1994 MICRODATA FREQUENCY COUNTS
INTERNAL PERSON FILE (LGP)**

Theme: 05300 LABOUR - Jobless periods

LKFG3ab Look work jobs spell refy - Spell 1 1993 Pos. = 2553 Type = Character Action = Keep

Weight = ILGW26c

Description	Frequency	W. Frequency	% Weighted
9 : Not Applicable	18,331	15,652,868	69.0

LKFG3ac Look work jobs spell refy - Spell 1 1994 Pos. = 2554 Type = Character Action = Keep

Weight = ILGW26c

Description	Frequency	W. Frequency	% Weighted
1 : Yes	2,417	2,048,356	9.0
2 : No	6,023	4,765,743	21.0
7 : Don't Know	24	27,093	0.1
8 : Refusal	6	6,841	0.0
9 : Not Applicable	19,384	15,824,121	69.8

REANL3ab Reason didn't look work - Spell 1 1993 Pos. = 2555 Type = Character Action = Keep

Weight = ILGW26c

Description	Frequency	W. Frequency	% Weighted
01 : Own illness or disability	105	78,913	0.3
02 : Caring for own children	48	32,104	0.1
03 : Caring for elder relative(s)	2	822	0.0
04 : Other personal or family responsibilities	36	15,285	0.0
05 : Going to school	75	54,560	0.2
06 : Waiting for recall (to former job)	145	67,799	0.3
07 : Waiting for replies from employers	51	40,556	0.1
08 : Believes no work available	138	66,571	0.2
09 : No reason given	27	23,373	0.1
10 : Other	39	26,694	0.1
97 : Don't Know	24	28,556	0.1
99 : Not Applicable	27,164	22,236,919	98.0

REANL3ac Reason didn't look work - Spell 1 1994 Pos. = 2557 Type = Character Action = Keep

Weight = ILGW26c

Description	Frequency	W. Frequency	% Weighted
01 : Own illness or disability	113	85,544	0.3
02 : Caring for own children	29	17,991	0.0
03 : Caring for elder relative(s)	4	1,436	0.0

**SLID 1994 MICRODATA FREQUENCY COUNTS
INTERNAL PERSON FILE (LGP)**

Theme: 05300 LABOUR - Jobless periods

REANL3ac Reason didn't look work - Spell 1 1994 Pos. = 2557 Type = Character Action = Keep

Weight = ILGW26c

Description	Frequency	W. Frequency	% Weighted
04 : Other personal or family responsibilities	15	10,484	0.0
05 : Going to school	61	46,100	0.2
06 : Waiting for recall (to former job)	39	25,719	0.1
07 : Waiting for replies from employers	31	20,010	0.0
08 : Believes no work available	86	69,974	0.3
09 : No reason given	20	11,515	0.0
10 : Other	36	36,019	0.1
97 : Don't Know	29	33,499	0.1
99 : Not Applicable	27,391	22,313,860	98.4

WNTFG3ab Want work jobs spell rfy - Spell 1 1993 Pos. = 2559 Type = Character Action = Keep

Weight = ILGW26c

Description	Frequency	W. Frequency	% Weighted
1 : Yes	666	406,681	1.7
2 : No	5,808	4,294,148	18.9
7 : Don't Know	22	22,341	0.1
8 : Refusal	2	6,214	0.0
9 : Not Applicable	21,356	17,942,770	79.1

WNTFG3ac Want work jobs spell rfy - Spell 1 1994 Pos. = 2560 Type = Character Action = Keep

Weight = ILGW26c

Description	Frequency	W. Frequency	% Weighted
1 : Yes	434	324,797	1.4
2 : No	5,590	4,441,382	19.5
7 : Don't Know	24	27,277	0.1
8 : Refusal	5	6,221	0.0
9 : Not Applicable	21,801	17,872,478	78.8

SPELLIDb Jobless spell ID - Spell 2 Pos. = 2561 Type = Numeric Action = Suppress

Weight = ILGW26c

Description	Frequency	W. Frequency	% Weighted
2	3,154	2,189,857	9.6
99 : Not Applicable	24,700	20,482,298	90.3

**SLID 1994 MICRODATA FREQUENCY COUNTS
INTERNAL PERSON FILE (LGP)**

Theme: 05300 LABOUR - Jobless periods

STRDAT7b Start date jobless spell - Spell 2

Pos. = 2563 Type = Character Action = Modify

Format = YYYYMMDD

Weight = ILGW26c

Description	Frequency	W. Frequency	% Weighted
1993	1,615	1,040,908	4.5
1994	1,384	1,018,080	4.4
9997 : Don't Know	155	130,868	0.5
9999 : Not Applicable	24,700	20,482,298	90.3
01	506	359,008	1.5
02	419	307,489	1.3
03	36	22,901	0.1
04	56	44,270	0.2
05	33	28,458	0.1
06	40	29,961	0.1
07	33	27,177	0.1
08	41	24,262	0.1
09	36	26,328	0.1
10	39	18,647	0.0
11	71	51,560	0.2
12	20	9,729	0.0
13	37	28,511	0.1
14	21	17,045	0.0
15	28	12,481	0.0
16	487	316,575	1.4
17	35	31,072	0.1
18	27	13,495	0.0
19	30	17,473	0.0
20	38	31,705	0.1
21	89	67,919	0.3
22	42	25,106	0.1
23	45	35,932	0.1
24	56	37,537	0.1
25	26	13,534	0.0
26	44	27,094	0.1
27	33	22,884	0.1
28	23	15,110	0.0
29	202	115,451	0.5
30	20	10,405	0.0
31	386	269,854	1.1
97 : Don't Know	155	130,868	0.5
99 : Not Applicable	24,700	20,482,298	90.3

**SLID 1994 MICRODATA FREQUENCY COUNTS
INTERNAL PERSON FILE (LGP)**

Theme: 05300 LABOUR - Jobless periods

ENDED7b Jobless spell ended - Spell 2 Pos. = 2571 Type = Character Action = Keep

Weight = ILGW26c

Description	Frequency	W. Frequency	% Weighted
1 : Yes	1,811	1,236,457	5.4
2 : No	1,343	953,400	4.2
9 : Not Applicable	24,700	20,482,298	90.3

ENDDAT7b End date jobless spell - Spell 2 Pos. = 2572 Type = Character Action = Modify
Format = YYYYMMDD

Weight = ILGW26c

Description	Frequency	W. Frequency	% Weighted
1993	458	332,077	1.4
1994	2,696	1,857,780	8.1
9999 : Not Applicable	24,700	20,482,298	90.3
01	28	19,705	0.0
02	24	11,675	0.0
03	15	7,375	0.0
04	29	21,488	0.0
05	32	22,752	0.1
06	34	18,962	0.0
07	18	7,622	0.0
08	20	14,660	0.0
09	29	21,981	0.1
10	14	6,047	0.0
11	22	17,373	0.0
12	12	9,510	0.0
13	25	16,100	0.0
14	307	202,464	0.8
15	16	10,276	0.0
16	10	4,772	0.0
17	20	8,839	0.0
18	16	8,126	0.0
19	45	27,277	0.1
20	21	17,985	0.0
21	11	12,034	0.0
22	10	6,614	0.0
23	20	13,005	0.0
24	40	28,300	0.1
25	13	5,302	0.0
26	21	14,367	0.0
27	30	22,826	0.1
28	45	30,831	0.1
29	105	71,974	0.3

**SLID 1994 MICRODATA FREQUENCY COUNTS
INTERNAL PERSON FILE (LGP)**

Theme: 05300 LABOUR - Jobless periods

ENDDAT7b End date jobless spell - Spell 2

**Pos. = 2572 Type = Character Action = Modify
Format = YYYYMMDD**

Weight = ILGW26c

Description	Frequency	W. Frequency	% Weighted
30	318	215,495	0.9
31	1,804	1,294,105	5.7
99 : Not Applicable	24,700	20,482,298	90.3

NBWK57b Duration jobless spell - Spell 2

Pos. = 2580 Type = Numeric Action = Keep

Min = 1

Max = 100

Mean = 23

Weight = ILGW26c

Description	Frequency	W. Frequency	% Weighted
0 - 9	825	599,577	2.6
10 - 19	735	556,482	2.4
20 - 29	444	279,289	1.2
30 - 39	389	236,949	1.0
40 - 49	251	161,406	0.7
50 - 59	99	71,668	0.3
60 - 69	112	69,987	0.3
70 - 79	122	71,976	0.3
80 - 89	17	8,979	0.0
90 - 99	4	2,024	0.0
100 - 109	1	647	0.0
9997 : Don't Know	155	130,868	0.5
9999 : Not Applicable	24,700	20,482,298	90.3

LOOKFG7b Looked work jobless spell - Spell 2

Pos. = 2584 Type = Character Action = Keep

Weight = ILGW26c

Description	Frequency	W. Frequency	% Weighted
1 : Yes	1,595	1,101,790	4.8
2 : No	1,405	957,702	4.2
7 : Don't Know	154	130,364	0.5
9 : Not Applicable	24,700	20,482,298	90.3

**SLID 1994 MICRODATA FREQUENCY COUNTS
INTERNAL PERSON FILE (LGP)**

Theme: 05300 LABOUR - Jobless periods

WANTFG7b Wanted work jobless spell - Spell 2 Pos. = 2585 Type = Character Action = Keep

Weight = ILGW26c

Description	Frequency	W. Frequency	% Weighted
1 : Yes	287	144,117	0.6
2 : No	1,307	931,772	4.1
7 : Don't Know	812	621,264	2.7
9 : Not Applicable	25,448	20,975,002	92.5

LKFG3bb Look work jobs spell refy - Spell 2 1993 Pos. = 2586 Type = Character Action = Keep

Weight = ILGW26c

Description	Frequency	W. Frequency	% Weighted
1 : Yes	748	492,703	2.1
2 : No	864	545,885	2.4
7 : Don't Know	3	2,320	0.0
9 : Not Applicable	26,239	21,631,248	95.4

LKFG3bc Look work jobs spell refy - Spell 2 1994 Pos. = 2587 Type = Character Action = Keep

Weight = ILGW26c

Description	Frequency	W. Frequency	% Weighted
1 : Yes	1,451	988,908	4.3
2 : No	1,232	859,936	3.7
7 : Don't Know	13	8,935	0.0
9 : Not Applicable	25,158	20,814,376	91.8

REANL3bb Reason didn't look work - Spell 2 1993 Pos. = 2588 Type = Character Action = Keep

Weight = ILGW26c

Description	Frequency	W. Frequency	% Weighted
01 : Own illness or disability	10	4,477	0.0
02 : Caring for own children	4	964	0.0
04 : Other personal or family responsibilities	3	1,478	0.0
05 : Going to school	21	11,455	0.0
06 : Waiting for recall (to former job)	62	26,098	0.1
07 : Waiting for replies from employers	10	5,120	0.0
08 : Believes no work available	40	13,149	0.0
09 : No reason given	3	2,582	0.0
10 : Other	6	4,889	0.0

**SLID 1994 MICRODATA FREQUENCY COUNTS
INTERNAL PERSON FILE (LGP)**

Theme: 05300 LABOUR - Jobless periods

REANL3bb Reason didn't look work - Spell 2 1993 Pos. = 2588 Type = Character Action = Keep

Weight = ILGW26c

Description	Frequency	W. Frequency	% Weighted
97 : Don't Know	2	2,044	0.0
99 : Not Applicable	27,693	22,599,895	99.6

REANL3bc Reason didn't look work - Spell 2 1994 Pos. = 2590 Type = Character Action = Keep

Weight = ILGW26c

Description	Frequency	W. Frequency	% Weighted
01 : Own illness or disability	12	7,302	0.0
02 : Caring for own children	7	3,276	0.0
05 : Going to school	17	9,615	0.0
06 : Waiting for recall (to former job)	57	28,280	0.1
07 : Waiting for replies from employers	14	10,571	0.0
08 : Believes no work available	30	14,988	0.0
09 : No reason given	10	5,684	0.0
10 : Other	12	6,650	0.0
97 : Don't Know	14	9,829	0.0
99 : Not Applicable	27,681	22,575,958	99.5

WNTFG3bb Want work jobs spell rfy - Spell 2 1993 Pos. = 2592 Type = Character Action = Keep

Weight = ILGW26c

Description	Frequency	W. Frequency	% Weighted
1 : Yes	159	70,216	0.3
2 : No	706	475,943	2.1
7 : Don't Know	2	2,044	0.0
9 : Not Applicable	26,987	22,123,951	97.5

WNTFG3bc Want work jobs spell rfy - Spell 2 1994 Pos. = 2593 Type = Character Action = Keep

Weight = ILGW26c

Description	Frequency	W. Frequency	% Weighted
1 : Yes	159	86,369	0.3
2 : No	1,072	772,673	3.4
7 : Don't Know	14	9,829	0.0
9 : Not Applicable	26,609	21,803,285	96.1

**SLID 1994 MICRODATA FREQUENCY COUNTS
INTERNAL PERSON FILE (LGP)**

Theme: 05300 LABOUR - Jobless periods

SPELLIDc	Jobless spell ID - Spell 3	Pos. = 2594	Type = Numeric	Action = Suppress
Weight = ILGW26c				
Description	Frequency	W. Frequency	% Weighted	
3	1,025	628,646	2.7	
99 : Not Applicable	26,829	22,043,510	97.2	

STRDAT7c	Start date jobless spell - Spell 3	Pos. = 2596	Type = Character	Action = Modify
Weight = ILGW26c				
Format = YYYYMMDD				
Description	Frequency	W. Frequency	% Weighted	
1993	123	78,046	0.3	
1994	874	528,652	2.3	
9997 : Don't Know	28	21,947	0.1	
9999 : Not Applicable	26,829	22,043,510	97.2	
01	162	111,261	0.4	
02	106	72,960	0.3	
03	21	16,413	0.0	
04	15	14,516	0.0	
05	13	6,046	0.0	
06	15	12,923	0.0	
07	8	7,371	0.0	
08	14	5,724	0.0	
09	11	3,474	0.0	
10	18	9,555	0.0	
11	26	14,594	0.0	
12	12	7,665	0.0	
13	8	3,667	0.0	
14	3	2,612	0.0	
15	19	8,540	0.0	
16	159	90,788	0.4	
17	18	8,912	0.0	
18	14	8,837	0.0	
19	18	12,060	0.0	
20	12	7,599	0.0	
21	30	17,517	0.0	
22	18	8,462	0.0	
23	13	9,950	0.0	
24	24	18,657	0.0	
25	5	1,547	0.0	
26	20	15,756	0.0	
27	12	12,152	0.0	
28	9	3,682	0.0	
29	53	21,784	0.1	

**SLID 1994 MICRODATA FREQUENCY COUNTS
INTERNAL PERSON FILE (LGP)**

Theme: 05300 LABOUR - Jobless periods

STRDAT7c Start date jobless spell - Spell 3

**Pos. = 2596 Type = Character Action = Modify
Format = YYYYMMDD**

Weight = ILGW26c

Description	Frequency	W. Frequency	% Weighted
30	8	3,763	0.0
31	133	67,894	0.3
97 : Don't Know	28	21,947	0.1
99 : Not Applicable	26,829	22,043,510	97.2

ENDED7c Jobless spell ended - Spell 3

Pos. = 2604 Type = Character Action = Keep

Weight = ILGW26c

Description	Frequency	W. Frequency	% Weighted
1 : Yes	338	234,629	1.0
2 : No	687	394,017	1.7
9 : Not Applicable	26,829	22,043,510	97.2

ENDDAT7c End date jobless spell - Spell 3

**Pos. = 2605 Type = Character Action = Modify
Format = YYYYMMDD**

Weight = ILGW26c

Description	Frequency	W. Frequency	% Weighted
1993	45	31,249	0.1
1994	980	597,396	2.6
9999 : Not Applicable	26,829	22,043,510	97.2
01	7	3,587	0.0
02	5	2,103	0.0
03	6	3,069	0.0
04	6	4,298	0.0
05	9	9,950	0.0
06	8	4,769	0.0
07	6	10,368	0.0
08	5	1,980	0.0
09	9	9,348	0.0
10	2	3,183	0.0
11	4	2,939	0.0
12	2	611	0.0
13	3	1,092	0.0
14	52	27,336	0.1
15	2	601	0.0
16	10	12,812	0.0
17	3	4,302	0.0
18	4	2,046	0.0

**SLID 1994 MICRODATA FREQUENCY COUNTS
INTERNAL PERSON FILE (LGP)**

Theme: 05300 LABOUR - Jobless periods

ENDDAT7c End date jobless spell - Spell 3

**Pos. = 2605 Type = Character Action = Modify
Format = YYYYMMDD**

Weight = ILGW26c

Description	Frequency	W. Frequency	% Weighted
19	4	4,486	0.0
20	3	2,108	0.0
21	2	1,153	0.0
22	3	4,184	0.0
23	1	1,250	0.0
24	11	8,379	0.0
25	7	1,907	0.0
26	2	727	0.0
27	7	3,613	0.0
28	8	4,704	0.0
29	19	14,076	0.0
30	46	30,209	0.1
31	769	447,440	1.9
99 : Not Applicable	26,829	22,043,510	97.2

NBWS7c Duration jobless spell - Spell 3

Pos. = 2613 Type = Numeric Action = Keep

Min = 1

Max = 72

Mean = 14

Weight = ILGW26c

Description	Frequency	W. Frequency	% Weighted
0 - 9	412	236,297	1.0
10 - 19	397	250,881	1.1
20 - 29	121	71,298	0.3
30 - 39	39	27,137	0.1
40 - 49	13	6,612	0.0
50 - 59	7	9,275	0.0
60 - 69	6	4,090	0.0
70 - 79	2	1,106	0.0
9997 : Don't Know	28	21,947	0.1
9999 : Not Applicable	26,829	22,043,510	97.2

LOOKFG7c Looked work jobless spell - Spell 3

Pos. = 2617 Type = Character Action = Keep

Weight = ILGW26c

Description	Frequency	W. Frequency	% Weighted
-------------	-----------	--------------	------------

**SLID 1994 MICRODATA FREQUENCY COUNTS
INTERNAL PERSON FILE (LGP)**

Theme: 05300 LABOUR - Jobless periods

LOOKFG7c Looked work jobless spell - Spell 3 Pos. = 2617 Type = Character Action = Keep

Weight = ILGW26c

Description	Frequency	W. Frequency	% Weighted
1 : Yes	543	325,885	1.4
2 : No	450	281,146	1.2
7 : Don't Know	32	21,614	0.1
9 : Not Applicable	26,829	22,043,510	97.2

WANTFG7c Wanted work jobless spell - Spell 3 Pos. = 2618 Type = Character Action = Keep

Weight = ILGW26c

Description	Frequency	W. Frequency	% Weighted
1 : Yes	82	43,260	0.1
2 : No	376	245,352	1.0
7 : Don't Know	484	292,177	1.2
9 : Not Applicable	26,912	22,091,366	97.4

LKFG3cb Look work jobs spell refy - Spell 3 1993 Pos. = 2619 Type = Character Action = Keep

Weight = ILGW26c

Description	Frequency	W. Frequency	% Weighted
1 : Yes	83	47,856	0.2
2 : No	40	30,190	0.1
9 : Not Applicable	27,731	22,594,109	99.6

LKFG3cc Look work jobs spell refy - Spell 3 1994 Pos. = 2620 Type = Character Action = Keep

Weight = ILGW26c

Description	Frequency	W. Frequency	% Weighted
1 : Yes	530	320,949	1.4
2 : No	442	274,174	1.2
7 : Don't Know	8	2,272	0.0
9 : Not Applicable	26,874	22,074,760	97.3

REANL3cb Reason didn't look work - Spell 3 1993 Pos. = 2621 Type = Character Action = Keep

Weight = ILGW26c

Description	Frequency	W. Frequency	% Weighted
-------------	-----------	--------------	------------

**SLID 1994 MICRODATA FREQUENCY COUNTS
INTERNAL PERSON FILE (LGP)**

Theme: 05300 LABOUR - Jobless periods

REANL3cb Reason didn't look work - Spell 3 1993 Pos. = 2621 Type = Character Action = Keep

Weight = ILGW26c

Description	Frequency	W. Frequency	% Weighted
01 : Own illness or disability	1	804	0.0
05 : Going to school	1	1,146	0.0
06 : Waiting for recall (to former job)	2	1,035	0.0
08 : Believes no work available	2	698	0.0
10 : Other	2	4,745	0.0
99 : Not Applicable	27,846	22,663,725	99.9

REANL3cc Reason didn't look work - Spell 3 1994 Pos. = 2623 Type = Character Action = Keep

Weight = ILGW26c

Description	Frequency	W. Frequency	% Weighted
01 : Own illness or disability	4	3,032	0.0
02 : Caring for own children	2	345	0.0
04 : Other personal or family responsibilities	2	1,277	0.0
05 : Going to school	3	2,631	0.0
06 : Waiting for recall (to former job)	37	14,640	0.0
07 : Waiting for replies from employers	6	1,932	0.0
08 : Believes no work available	15	6,209	0.0
09 : No reason given	4	1,832	0.0
10 : Other	3	4,045	0.0
97 : Don't Know	8	2,272	0.0
99 : Not Applicable	27,770	22,633,938	99.8

WNTFG3cb Want work jobs spell rfy - Spell 3 1993 Pos. = 2625 Type = Character Action = Keep

Weight = ILGW26c

Description	Frequency	W. Frequency	% Weighted
1 : Yes	8	8,431	0.0
2 : No	32	21,759	0.1
9 : Not Applicable	27,814	22,641,966	99.8

WNTFG3cc Want work jobs spell rfy - Spell 3 1994 Pos. = 2626 Type = Character Action = Keep

Weight = ILGW26c

Description	Frequency	W. Frequency	% Weighted
1 : Yes	76	35,946	0.1

**SLID 1994 MICRODATA FREQUENCY COUNTS
INTERNAL PERSON FILE (LGP)**

Theme: 05300 LABOUR - Jobless periods

WNTFG3cc Want work jobs spell rfy - Spell 3 1994 Pos. = 2626 Type = Character Action = Keep

Weight = ILGW26c

Description	Frequency	W. Frequency	% Weighted
2 : No	366	238,228	1.0
7 : Don't Know	8	2,272	0.0
9 : Not Applicable	27,404	22,395,710	98.7

SPELLIDd Jobless spell ID - Spell 4 Pos. = 2627 Type = Numeric Action = Suppress

Weight = ILGW26c

Description	Frequency	W. Frequency	% Weighted
4	188	111,576	0.4
99 : Not Applicable	27,666	22,560,580	99.5

**STRDAT7d Start date jobless spell - Spell 4 Pos. = 2629 Type = Character Action = Modify
Format = YYYYMMDD**

Weight = ILGW26c

Description	Frequency	W. Frequency	% Weighted
1993	14	8,954	0.0
1994	172	101,694	0.4
9997 : Don't Know	2	926	0.0
9999 : Not Applicable	27,666	22,560,580	99.5
01	30	21,015	0.0
02	15	7,460	0.0
03	1	637	0.0
04	3	1,374	0.0
05	3	1,230	0.0
06	4	3,372	0.0
07	3	3,036	0.0
08	4	1,268	0.0
09	2	532	0.0
10	4	3,744	0.0
11	5	1,647	0.0
13	6	1,229	0.0
14	2	1,616	0.0
15	2	706	0.0
16	36	22,134	0.1
17	3	620	0.0
18	4	7,138	0.0
19	2	488	0.0
20	2	413	0.0

**SLID 1994 MICRODATA FREQUENCY COUNTS
INTERNAL PERSON FILE (LGP)**

Theme: 05300 LABOUR - Jobless periods

STRDAT7d Start date jobless spell - Spell 4

**Pos. = 2629 Type = Character Action = Modify
Format = YYYYMMDD**

Weight = ILGW26c

Description	Frequency	W. Frequency	% Weighted
21	2	1,385	0.0
22	4	2,684	0.0
23	2	1,176	0.0
24	8	8,543	0.0
25	2	646	0.0
26	2	547	0.0
27	2	599	0.0
28	2	763	0.0
29	9	3,802	0.0
30	2	1,996	0.0
31	20	8,836	0.0
97 : Don't Know	2	926	0.0
99 : Not Applicable	27,666	22,560,580	99.5

ENDED7d Jobless spell ended - Spell 4

Pos. = 2637 Type = Character Action = Keep

Weight = ILGW26c

Description	Frequency	W. Frequency	% Weighted
1 : Yes	75	46,883	0.2
2 : No	113	64,693	0.2
9 : Not Applicable	27,666	22,560,580	99.5

ENDDAT7d End date jobless spell - Spell 4

**Pos. = 2638 Type = Character Action = Modify
Format = YYYYMMDD**

Weight = ILGW26c

Description	Frequency	W. Frequency	% Weighted
1993	5	2,328	0.0
1994	183	109,248	0.4
9999 : Not Applicable	27,666	22,560,580	99.5
02	3	1,886	0.0
03	1	650	0.0
04	2	673	0.0
06	2	1,329	0.0
07	1	371	0.0
09	4	2,198	0.0
10	1	1,371	0.0
11	2	501	0.0
12	1	517	0.0

**SLID 1994 MICRODATA FREQUENCY COUNTS
INTERNAL PERSON FILE (LGP)**

Theme: 05300 LABOUR - Jobless periods**ENDDAT7d End date jobless spell - Spell 4**

Pos. = 2638 Type = Character Action = Modify
Format = YYYYMMDD

Weight = ILGW26c

Description	Frequency	W. Frequency	% Weighted
13	2	1,138	0.0
14	12	6,797	0.0
15	1	634	0.0
17	1	393	0.0
19	2	1,231	0.0
24	1	139	0.0
25	3	1,445	0.0
27	1	1,190	0.0
28	3	3,165	0.0
29	2	666	0.0
30	10	5,826	0.0
31	133	79,445	0.3
99 : Not Applicable	27,666	22,560,580	99.5

NBWK7d Duration jobless spell - Spell 4

Pos. = 2646 Type = Numeric Action = Keep

Min = 1

Max = 63

Mean = 12

Weight = ILGW26c

Description	Frequency	W. Frequency	% Weighted
0 - 9	94	49,462	0.2
10 - 19	65	42,400	0.1
20 - 29	18	13,486	0.0
30 - 39	3	2,970	0.0
40 - 49	3	1,218	0.0
50 - 59	2	964	0.0
60 - 69	1	144	0.0
9997 : Don't Know	2	926	0.0
9999 : Not Applicable	27,666	22,560,580	99.5

LOOKFG7d Looked work jobless spell - Spell 4

Pos. = 2650 Type = Character Action = Keep

Weight = ILGW26c

Description	Frequency	W. Frequency	% Weighted
1 : Yes	132	75,427	0.3
2 : No	53	34,850	0.1

**SLID 1994 MICRODATA FREQUENCY COUNTS
INTERNAL PERSON FILE (LGP)**

Theme: 05300 LABOUR - Jobless periods

LOOKFG7d Looked work jobless spell - Spell 4 Pos. = 2650 Type = Character Action = Keep

Weight = ILGW26c

Description	Frequency	W. Frequency	% Weighted
7 : Don't Know	3	1,298	0.0
9 : Not Applicable	27,666	22,560,580	99.5

WANTFG7d Wanted work jobless spell - Spell 4 Pos. = 2651 Type = Character Action = Keep

Weight = ILGW26c

Description	Frequency	W. Frequency	% Weighted
1 : Yes	13	9,015	0.0
2 : No	41	26,206	0.1
7 : Don't Know	124	69,897	0.3
9 : Not Applicable	27,676	22,567,037	99.5

LKFG3db Look work jobs spell refy - Spell 4 1993 Pos. = 2652 Type = Character Action = Keep

Weight = ILGW26c

Description	Frequency	W. Frequency	% Weighted
1 : Yes	10	6,457	0.0
2 : No	4	2,497	0.0
9 : Not Applicable	27,840	22,663,201	99.9

LKFG3dc Look work jobs spell refy - Spell 4 1994 Pos. = 2653 Type = Character Action = Keep

Weight = ILGW26c

Description	Frequency	W. Frequency	% Weighted
1 : Yes	130	75,450	0.3
2 : No	52	33,426	0.1
7 : Don't Know	1	371	0.0
9 : Not Applicable	27,671	22,562,908	99.5

REANL3db Reason didn't look work - Spell 4 1993 Pos. = 2654 Type = Character Action = Keep

Weight = ILGW26c

Description	Frequency	W. Frequency	% Weighted
06 : Waiting for recall (to former job)	1	1,547	0.0
99 : Not Applicable	27,853	22,670,609	99.9

**SLID 1994 MICRODATA FREQUENCY COUNTS
INTERNAL PERSON FILE (LGP)**

Theme: 05300 LABOUR - Jobless periods

REANL3dc Reason didn't look work - Spell 4 1994 Pos. = 2656 Type = Character Action = Keep

Weight = ILGW26c

Description	Frequency	W. Frequency	% Weighted
01 : Own illness or disability	1	165	0.0
05 : Going to school	1	3,393	0.0
06 : Waiting for recall (to former job)	3	1,245	0.0
07 : Waiting for replies from employers	2	486	0.0
08 : Believes no work available	4	1,563	0.0
10 : Other	1	766	0.0
97 : Don't Know	1	371	0.0
99 : Not Applicable	27,841	22,664,165	99.9

WNTFG3db Want work jobs spell rfy - Spell 4 1993 Pos. = 2658 Type = Character Action = Keep

Weight = ILGW26c

Description	Frequency	W. Frequency	% Weighted
1 : Yes	1	1,547	0.0
2 : No	3	950	0.0
9 : Not Applicable	27,850	22,669,659	99.9

WNTFG3dc Want work jobs spell rfy - Spell 4 1994 Pos. = 2659 Type = Character Action = Keep

Weight = ILGW26c

Description	Frequency	W. Frequency	% Weighted
1 : Yes	13	7,991	0.0
2 : No	40	25,806	0.1
9 : Not Applicable	27,801	22,638,358	99.8

SPELLIDe Jobless spell ID - Spell 5 Pos. = 2660 Type = Numeric Action = Suppress

Weight = ILGW26c

Description	Frequency	W. Frequency	% Weighted
5	46	26,556	0.1
99 : Not Applicable	27,808	22,645,600	99.8

**SLID 1994 MICRODATA FREQUENCY COUNTS
INTERNAL PERSON FILE (LGP)**

Theme: 05300 LABOUR - Jobless periods

STRDAT7e Start date jobless spell - Spell 5

**Pos. = 2662 Type = Character Action = Modify
Format = YYYYMMDD**

Weight = ILGW26c

Description	Frequency	W. Frequency	% Weighted
1993	3	729	0.0
1994	43	25,827	0.1
9999 : Not Applicable	27,808	22,645,600	99.8
01	1	370	0.0
02	6	3,347	0.0
06	3	891	0.0
07	1	140	0.0
08	1	308	0.0
12	1	139	0.0
13	1	363	0.0
14	1	324	0.0
15	3	1,112	0.0
16	7	3,836	0.0
17	2	2,005	0.0
18	3	1,508	0.0
19	1	525	0.0
20	1	650	0.0
21	2	1,111	0.0
22	2	3,226	0.0
25	1	906	0.0
26	1	1,931	0.0
27	1	371	0.0
29	1	1,477	0.0
31	6	2,005	0.0
99 : Not Applicable	27,808	22,645,600	99.8

ENDED7e Jobless spell ended - Spell 5

Pos. = 2670 Type = Character Action = Keep

Weight = ILGW26c

Description	Frequency	W. Frequency	% Weighted
1 : Yes	22	14,836	0.0
2 : No	24	11,720	0.0
9 : Not Applicable	27,808	22,645,600	99.8

ENDDAT7e End date jobless spell - Spell 5

**Pos. = 2671 Type = Character Action = Modify
Format = YYYYMMDD**

Weight = ILGW26c

Description	Frequency	W. Frequency	% Weighted
-------------	-----------	--------------	------------

**SLID 1994 MICRODATA FREQUENCY COUNTS
INTERNAL PERSON FILE (LGP)**

Theme: 05300 LABOUR - Jobless periods

ENDDAT7e End date jobless spell - Spell 5

**Pos. = 2671 Type = Character Action = Modify
Format = YYYYMMDD**

Weight = ILGW26c

Description	Frequency	W. Frequency	% Weighted
1994	46	26,556	0.1
9999 : Not Applicable	27,808	22,645,600	99.8
02	1	634	0.0
03	1	906	0.0
06	1	1,371	0.0
09	1	705	0.0
10	1	371	0.0
12	1	246	0.0
13	1	348	0.0
14	4	2,573	0.0
17	1	370	0.0
29	3	1,020	0.0
30	4	2,861	0.0
31	27	15,146	0.0
99 : Not Applicable	27,808	22,645,600	99.8

NBWK7e Duration jobless spell - Spell 5

Pos. = 2679 Type = Numeric Action = Keep

Min = 1

Max = 30

Mean = 9

Weight = ILGW26c

Description	Frequency	W. Frequency	% Weighted
0 - 9	24	13,224	0.0
10 - 19	18	12,278	0.0
20 - 29	2	464	0.0
30 - 39	2	589	0.0
9999 : Not Applicable	27,808	22,645,600	99.8

LOOKFG7e Looked work jobless spell - Spell 5

Pos. = 2683 Type = Character Action = Keep

Weight = ILGW26c

Description	Frequency	W. Frequency	% Weighted
1 : Yes	33	20,589	0.0
2 : No	13	5,967	0.0
9 : Not Applicable	27,808	22,645,600	99.8

**SLID 1994 MICRODATA FREQUENCY COUNTS
INTERNAL PERSON FILE (LGP)**

Theme: 05300 LABOUR - Jobless periods

WANTFG7e Wanted work jobless spell - Spell 5 Pos. = 2684 Type = Character Action = Keep

Weight = ILGW26c

Description	Frequency	W. Frequency	% Weighted
1 : Yes	6	1,912	0.0
2 : No	8	4,291	0.0
7 : Don't Know	31	20,212	0.0
9 : Not Applicable	27,809	22,645,740	99.8

LKFG3eb Look work jobs spell refy - Spell 5 1993 Pos. = 2685 Type = Character Action = Keep

Weight = ILGW26c

Description	Frequency	W. Frequency	% Weighted
1 : Yes	1	139	0.0
2 : No	2	589	0.0
9 : Not Applicable	27,851	22,671,427	100.0

LKFG3ec Look work jobs spell refy - Spell 5 1994 Pos. = 2686 Type = Character Action = Keep

Weight = ILGW26c

Description	Frequency	W. Frequency	% Weighted
1 : Yes	34	20,942	0.0
2 : No	12	5,614	0.0
9 : Not Applicable	27,808	22,645,600	99.8

REANL3eb Reason didn't look work - Spell 5 1993 Pos. = 2687 Type = Character Action = Keep

Weight = ILGW26c

Description	Frequency	W. Frequency	% Weighted
01 : Own illness or disability	1	352	0.0
08 : Believes no work available	1	236	0.0
99 : Not Applicable	27,852	22,671,567	100.0

REANL3ec Reason didn't look work - Spell 5 1994 Pos. = 2689 Type = Character Action = Keep

Weight = ILGW26c

Description	Frequency	W. Frequency	% Weighted
06 : Waiting for recall (to former job)	1	523	0.0
07 : Waiting for replies from employers	1	144	0.0

**SLID 1994 MICRODATA FREQUENCY COUNTS
INTERNAL PERSON FILE (LGP)**

Theme: 05300 LABOUR - Jobless periods

REANL3ec Reason didn't look work - Spell 5 1994 Pos. = 2689 Type = Character Action = Keep

Weight = ILGW26c

Description	Frequency	W. Frequency	% Weighted
08 : Believes no work available	1	140	0.0
10 : Other	1	514	0.0
99 : Not Applicable	27,850	22,670,833	99.9

WNTFG3eb Want work jobs spell rfy - Spell 5 1993 Pos. = 2691 Type = Character Action = Keep

Weight = ILGW26c

Description	Frequency	W. Frequency	% Weighted
1 : Yes	2	589	0.0
9 : Not Applicable	27,852	22,671,567	100.0

WNTFG3ec Want work jobs spell rfy - Spell 5 1994 Pos. = 2692 Type = Character Action = Keep

Weight = ILGW26c

Description	Frequency	W. Frequency	% Weighted
1 : Yes	4	1,322	0.0
2 : No	8	4,291	0.0
9 : Not Applicable	27,842	22,666,542	99.9

SPELLIDf Jobless spell ID - Spell 6 Pos. = 2693 Type = Numeric Action = Suppress

Weight = ILGW26c

Description	Frequency	W. Frequency	% Weighted
6	15	10,021	0.0
99 : Not Applicable	27,839	22,662,135	99.9

**STRDAT7f Start date jobless spell - Spell 6 Pos. = 2695 Type = Character Action = Modify
Format = YYYYMMDD**

Weight = ILGW26c

Description	Frequency	W. Frequency	% Weighted
1994	15	10,021	0.0
9999 : Not Applicable	27,839	22,662,135	99.9
01	4	1,639	0.0
02	2	1,308	0.0
11	1	1,371	0.0

**SLID 1994 MICRODATA FREQUENCY COUNTS
INTERNAL PERSON FILE (LGP)**

Theme: 05300 LABOUR - Jobless periods

STRDAT7f Start date jobless spell - Spell 6

**Pos. = 2695 Type = Character Action = Modify
Format = YYYYMMDD**

Weight = ILGW26c

Description	Frequency	W. Frequency	% Weighted
16	3	2,226	0.0
17	1	348	0.0
21	1	371	0.0
24	1	705	0.0
29	2	2,049	0.0
99 : Not Applicable	27,839	22,662,135	99.9

ENDED7f Jobless spell ended - Spell 6

Pos. = 2703 Type = Character Action = Keep

Weight = ILGW26c

Description	Frequency	W. Frequency	% Weighted
1 : Yes	6	4,751	0.0
2 : No	9	5,269	0.0
9 : Not Applicable	27,839	22,662,135	99.9

ENDDAT7f End date jobless spell - Spell 6

**Pos. = 2704 Type = Character Action = Modify
Format = YYYYMMDD**

Weight = ILGW26c

Description	Frequency	W. Frequency	% Weighted
1994	15	10,021	0.0
9999 : Not Applicable	27,839	22,662,135	99.9
04	1	139	0.0
07	1	906	0.0
13	1	1,679	0.0
14	1	705	0.0
17	1	371	0.0
31	10	6,218	0.0
99 : Not Applicable	27,839	22,662,135	99.9

NBWK57f Duration jobless spell - Spell 6

Pos. = 2712 Type = Numeric Action = Keep

Min = 2

Max = 13

Mean = 5

Weight = ILGW26c

Description	Frequency	W. Frequency	% Weighted
-------------	-----------	--------------	------------

**SLID 1994 MICRODATA FREQUENCY COUNTS
INTERNAL PERSON FILE (LGP)**

Theme: 05300 LABOUR - Jobless periods

NBWKS7f Duration jobless spell - Spell 6 Pos. = 2712 Type = Numeric Action = Keep

Min = 2

Max = 13

Mean = 5

Weight = ILGW26c

Description	Frequency	W. Frequency	% Weighted
0 - 9	14	9,021	0.0
10 - 19	1	1,000	0.0
9999 : Not Applicable	27,839	22,662,135	99.9

LOOKFG7f Looked work jobless spell - Spell 6 Pos. = 2716 Type = Character Action = Keep

Weight = ILGW26c

Description	Frequency	W. Frequency	% Weighted
1 : Yes	10	7,081	0.0
2 : No	4	2,568	0.0
7 : Don't Know	1	371	0.0
9 : Not Applicable	27,839	22,662,135	99.9

WANTFG7f Wanted work jobless spell - Spell 6 Pos. = 2717 Type = Character Action = Keep

Weight = ILGW26c

Description	Frequency	W. Frequency	% Weighted
1 : Yes	1	371	0.0
2 : No	4	2,568	0.0
7 : Don't Know	10	7,081	0.0
9 : Not Applicable	27,839	22,662,135	99.9

LKFG3fb Look work jobs spell refy - Spell 6 1993 Pos. = 2718 Type = Character Action = Keep

Weight = ILGW26c

Description	Frequency	W. Frequency	% Weighted
9 : Not Applicable	27,854	22,672,156	100.0

**SLID 1994 MICRODATA FREQUENCY COUNTS
INTERNAL PERSON FILE (LGP)**

Theme: 05300 LABOUR - Jobless periods

LKFG3fc Look work jobs spell refy - Spell 6 1994 Pos. = 2719 Type = Character Action = Keep

Weight = ILGW26c

Description	Frequency	W. Frequency	% Weighted
1 : Yes	10	7,081	0.0
2 : No	4	2,568	0.0
7 : Don't Know	1	371	0.0
9 : Not Applicable	27,839	22,662,135	99.9

REANL3fb Reason didn't look work - Spell 6 1993 Pos. = 2720 Type = Character Action = Keep

Weight = ILGW26c

Description	Frequency	W. Frequency	% Weighted
99 : Not Applicable	27,854	22,672,156	100.0

REANL3fc Reason didn't look work - Spell 6 1994 Pos. = 2722 Type = Character Action = Keep

Weight = ILGW26c

Description	Frequency	W. Frequency	% Weighted
07 : Waiting for replies from employers	1	371	0.0
99 : Not Applicable	27,853	22,671,785	100.0

WNTFG3fb Want work jobs spell rfyr - Spell 6 1993 Pos. = 2724 Type = Character Action = Keep

Weight = ILGW26c

Description	Frequency	W. Frequency	% Weighted
9 : Not Applicable	27,854	22,672,156	100.0

WNTFG3fc Want work jobs spell rfyr - Spell 6 1994 Pos. = 2725 Type = Character Action = Keep

Weight = ILGW26c

Description	Frequency	W. Frequency	% Weighted
1 : Yes	1	371	0.0
2 : No	4	2,568	0.0
9 : Not Applicable	27,849	22,669,217	99.9

**SLID 1994 MICRODATA FREQUENCY COUNTS
INTERNAL PERSON FILE (LGP)**

Theme: 05300 LABOUR - Jobless periods

SPELLIDg	Jobless spell ID - Spell 7	Pos. = 2726	Type = Numeric	Action = Suppress
Weight = ILGW26c				
	Description	Frequency	W. Frequency	% Weighted
	7	5	4,045	0.0
	99 : Not Applicable	27,849	22,668,111	99.9

STRDAT7g	Start date jobless spell - Spell 7	Pos. = 2728	Type = Character	Action = Modify
Format = YYYYMMDD				
Weight = ILGW26c				
	Description	Frequency	W. Frequency	% Weighted
	1994	5	4,045	0.0
	9999 : Not Applicable	27,849	22,668,111	99.9
	01	1	1,679	0.0
	06	1	948	0.0
	08	1	371	0.0
	11	1	139	0.0
	27	1	906	0.0
	99 : Not Applicable	27,849	22,668,111	99.9

ENDED7g	Jobless spell ended - Spell 7	Pos. = 2736	Type = Character	Action = Keep
Weight = ILGW26c				
	Description	Frequency	W. Frequency	% Weighted
	1 : Yes	1	906	0.0
	2 : No	4	3,139	0.0
	9 : Not Applicable	27,849	22,668,111	99.9

ENDDAT7g	End date jobless spell - Spell 7	Pos. = 2737	Type = Character	Action = Modify
Format = YYYYMMDD				
Weight = ILGW26c				
	Description	Frequency	W. Frequency	% Weighted
	1994	5	4,045	0.0
	9999 : Not Applicable	27,849	22,668,111	99.9
	27	1	906	0.0
	31	4	3,139	0.0
	99 : Not Applicable	27,849	22,668,111	99.9

**SLID 1994 MICRODATA FREQUENCY COUNTS
INTERNAL PERSON FILE (LGP)**

Theme: 05300 LABOUR - Jobless periods

NBWK57g Duration jobless spell - Spell 7 Pos. = 2745 Type = Numeric Action = Keep

Min = 3

Max = 17

Mean = 11

Weight = ILGW26c

Description	Frequency	W. Frequency	% Weighted
0 - 9	4	3,097	0.0
10 - 19	1	948	0.0
9999 : Not Applicable	27,849	22,668,111	99.9

LOOKFG7g Looked work jobless spell - Spell 7 Pos. = 2749 Type = Character Action = Keep

Weight = ILGW26c

Description	Frequency	W. Frequency	% Weighted
1 : Yes	4	3,674	0.0
2 : No	1	371	0.0
9 : Not Applicable	27,849	22,668,111	99.9

WANTFG7g Wanted work jobless spell - Spell 7 Pos. = 2750 Type = Character Action = Keep

Weight = ILGW26c

Description	Frequency	W. Frequency	% Weighted
2 : No	1	371	0.0
7 : Don't Know	4	3,674	0.0
9 : Not Applicable	27,849	22,668,111	99.9

LKFG3gb Look work jobs spell refy - Spell 7 1993 Pos. = 2751 Type = Character Action = Keep

Weight = ILGW26c

Description	Frequency	W. Frequency	% Weighted
9 : Not Applicable	27,854	22,672,156	100.0

LKFG3gc Look work jobs spell refy - Spell 7 1994 Pos. = 2752 Type = Character Action = Keep

Weight = ILGW26c

Description	Frequency	W. Frequency	% Weighted
1 : Yes	4	3,674	0.0

**SLID 1994 MICRODATA FREQUENCY COUNTS
INTERNAL PERSON FILE (LGP)**

Theme: 05300 LABOUR - Jobless periods

LKFG3gc Look work jobs spell refy - Spell 7 1994 Pos. = 2752 Type = Character Action = Keep

Weight = ILGW26c

Description	Frequency	W. Frequency	% Weighted
2 : No	1	371	0.0
9 : Not Applicable	27,849	22,668,111	99.9

REANL3gb Reason didn't look work - Spell 7 1993 Pos. = 2753 Type = Character Action = Keep

Weight = ILGW26c

Description	Frequency	W. Frequency	% Weighted
99 : Not Applicable	27,854	22,672,156	100.0

REANL3gc Reason didn't look work - Spell 7 1994 Pos. = 2755 Type = Character Action = Keep

Weight = ILGW26c

Description	Frequency	W. Frequency	% Weighted
99 : Not Applicable	27,854	22,672,156	100.0

WNTFG3gb Want work jobs spell rfy - Spell 7 1993 Pos. = 2757 Type = Character Action = Keep

Weight = ILGW26c

Description	Frequency	W. Frequency	% Weighted
9 : Not Applicable	27,854	22,672,156	100.0

WNTFG3gc Want work jobs spell rfy - Spell 7 1994 Pos. = 2758 Type = Character Action = Keep

Weight = ILGW26c

Description	Frequency	W. Frequency	% Weighted
2 : No	1	371	0.0
9 : Not Applicable	27,853	22,671,785	100.0

SPELLIDh Jobless spell ID - Spell 8 Pos. = 2759 Type = Numeric Action = Suppress

Weight = ILGW26c

Description	Frequency	W. Frequency	% Weighted
8	1	906	0.0

**SLID 1994 MICRODATA FREQUENCY COUNTS
INTERNAL PERSON FILE (LGP)**

Theme: 05300 LABOUR - Jobless periods

SPELLIDh	Jobless spell ID - Spell 8	Pos. = 2759	Type = Numeric	Action = Suppress
Weight = ILGW26c				
Description		Frequency	W. Frequency	% Weighted
99 : Not Applicable		27,853	22,671,250	100.0

STRDAT7h	Start date jobless spell - Spell 8	Pos. = 2761	Type = Character	Action = Modify
Format = YYYYMMDD				
Weight = ILGW26c				
Description		Frequency	W. Frequency	% Weighted
1994		1	906	0.0
9999 : Not Applicable		27,853	22,671,250	100.0
03		1	906	0.0
99 : Not Applicable		27,853	22,671,250	100.0

ENDED7h	Jobless spell ended - Spell 8	Pos. = 2769	Type = Character	Action = Keep
Weight = ILGW26c				
Description		Frequency	W. Frequency	% Weighted
2 : No		1	906	0.0
9 : Not Applicable		27,853	22,671,250	100.0

ENDDAT7h	End date jobless spell - Spell 8	Pos. = 2770	Type = Character	Action = Modify
Format = YYYYMMDD				
Weight = ILGW26c				
Description		Frequency	W. Frequency	% Weighted
1994		1	906	0.0
9999 : Not Applicable		27,853	22,671,250	100.0
31		1	906	0.0
99 : Not Applicable		27,853	22,671,250	100.0

NBWK7h	Duration jobless spell - Spell 8	Pos. = 2778	Type = Numeric	Action = Keep
Min = 4				
Max = 4				
Mean = 4				
Weight = ILGW26c				
Description		Frequency	W. Frequency	% Weighted

**SLID 1994 MICRODATA FREQUENCY COUNTS
INTERNAL PERSON FILE (LGP)**

Theme: 05300 LABOUR - Jobless periods

NBWK57h Duration jobless spell - Spell 8 Pos. = 2778 Type = Numeric Action = Keep

Min = 4

Max = 4

Mean = 4

Weight = ILGW26c

Description	Frequency	W. Frequency	% Weighted
0 - 9	1	906	0.0
9999 : Not Applicable	27,853	22,671,250	100.0

LOOKFG7h Looked work jobless spell - Spell 8 Pos. = 2782 Type = Character Action = Keep

Weight = ILGW26c

Description	Frequency	W. Frequency	% Weighted
7 : Don't Know	1	906	0.0
9 : Not Applicable	27,853	22,671,250	100.0

WANTFG7h Wanted work jobless spell - Spell 8 Pos. = 2783 Type = Character Action = Keep

Weight = ILGW26c

Description	Frequency	W. Frequency	% Weighted
7 : Don't Know	1	906	0.0
9 : Not Applicable	27,853	22,671,250	100.0

LKFG3hb Look work jobs spell refy - Spell 8 1993 Pos. = 2784 Type = Character Action = Keep

Weight = ILGW26c

Description	Frequency	W. Frequency	% Weighted
9 : Not Applicable	27,854	22,672,156	100.0

LKFG3hc Look work jobs spell refy - Spell 8 1994 Pos. = 2785 Type = Character Action = Keep

Weight = ILGW26c

Description	Frequency	W. Frequency	% Weighted
7 : Don't Know	1	906	0.0
9 : Not Applicable	27,853	22,671,250	100.0

**SLID 1994 MICRODATA FREQUENCY COUNTS
INTERNAL PERSON FILE (LGP)**

Theme: 05300 LABOUR - Jobless periods

REANL3hb Reason didn't look work - Spell 8 1993 Pos. = 2786 Type = Character Action = Keep

Weight = ILGW26c

Description	Frequency	W. Frequency	% Weighted
99 : Not Applicable	27,854	22,672,156	100.0

REANL3hc Reason didn't look work - Spell 8 1994 Pos. = 2788 Type = Character Action = Keep

Weight = ILGW26c

Description	Frequency	W. Frequency	% Weighted
97 : Don't Know	1	906	0.0
99 : Not Applicable	27,853	22,671,250	100.0

WNTFG3hb Want work jobs spell rfy - Spell 8 1993 Pos. = 2790 Type = Character Action = Keep

Weight = ILGW26c

Description	Frequency	W. Frequency	% Weighted
9 : Not Applicable	27,854	22,672,156	100.0

WNTFG3hc Want work jobs spell rfy - Spell 8 1994 Pos. = 2791 Type = Character Action = Keep

Weight = ILGW26c

Description	Frequency	W. Frequency	% Weighted
7 : Don't Know	1	906	0.0
9 : Not Applicable	27,853	22,671,250	100.0

**SLID 1994 MICRODATA FREQUENCY COUNTS
INTERNAL PERSON FILE (LGP)**

Theme: 07100 INCOME AND WEALTH - Income sources

WGSAL42b Wages and salaries - 1993

Pos. = 2792 Type = Numeric

Action = Modify

Format = \$99,999,999

Min = 2

Max = 655,498

Mean = 25,541

Weight = ILGW26c

Description	Frequency	W. Frequency	% Weighted
0	10,062	7,685,305	33.9
1 - 9,999	5,117	3,832,226	16.9
10,000 - 19,999	3,298	2,588,962	11.4
20,000 - 29,999	2,820	2,377,509	10.4
30,000 - 39,999	2,168	2,020,952	8.9
40,000 - 49,999	1,493	1,301,685	5.7
50,000 - 59,999	968	866,109	3.8
60,000 - 69,999	410	409,633	1.8
70,000 - 79,999	159	152,768	0.6
80,000 - 89,999	84	77,963	0.3
90,000 - 99,999	35	44,849	0.2
100,000 - 109,999	26	30,993	0.1
110,000 - 119,999	11	16,900	0.0
120,000 - 129,999	15	17,871	0.0
130,000 - 139,999	5	11,042	0.0
140,000 - 149,999	2	4,556	0.0
150,000 - 159,999	7	10,980	0.0
160,000 - 169,999	1	1,082	0.0
170,000 - 179,999	3	3,037	0.0
180,000 - 189,999	1	1,222	0.0
190,000 - 199,999	3	3,675	0.0
200,000 - 209,999	1	977	0.0
260,000 - 269,999	1	3,456	0.0
280,000 - 289,999	1	1,310	0.0
330,000 - 339,999	2	1,122	0.0
380,000 - 389,999	1	402	0.0
410,000 - 419,999	1	1,069	0.0
650,000 - 659,999	1	131	0.0
9999997 : Don't Know	346	542,132	2.3
9999999 : Not Applicable	812	662,225	2.9

**SLID 1994 MICRODATA FREQUENCY COUNTS
INTERNAL PERSON FILE (LGP)**

Theme: 07100 INCOME AND WEALTH - Income sources

WGSAL42c Wages and salaries - 1994

Pos. = 2800 Type = Numeric

Action = Modify

Format = \$99,999,999

Min = 1

Max = 575,939

Mean = 26,208

Weight = ILGW26c

Description	Frequency	W. Frequency	% Weighted
0	10,489	8,187,283	36.1
1 - 9,999	4,988	3,782,891	16.6
10,000 - 19,999	3,338	2,703,951	11.9
20,000 - 29,999	2,871	2,373,208	10.4
30,000 - 39,999	2,195	2,132,959	9.4
40,000 - 49,999	1,583	1,370,860	6.0
50,000 - 59,999	971	886,408	3.9
60,000 - 69,999	462	474,710	2.0
70,000 - 79,999	183	155,839	0.6
80,000 - 89,999	113	100,740	0.4
90,000 - 99,999	45	56,106	0.2
100,000 - 109,999	29	30,980	0.1
110,000 - 119,999	17	18,236	0.0
120,000 - 129,999	14	27,497	0.1
130,000 - 139,999	6	5,744	0.0
140,000 - 149,999	5	6,650	0.0
150,000 - 159,999	5	7,187	0.0
160,000 - 169,999	3	3,169	0.0
170,000 - 179,999	2	1,967	0.0
180,000 - 189,999	1	437	0.0
190,000 - 199,999	3	6,873	0.0
200,000 - 209,999	4	3,389	0.0
310,000 - 319,999	1	785	0.0
350,000 - 359,999	1	3,497	0.0
400,000 - 409,999	1	3,456	0.0
410,000 - 419,999	1	1,069	0.0
570,000 - 579,999	1	131	0.0
99999999 : Not Applicable	522	326,120	1.4

FMSE42b Farm self-employment - 1993

Pos. = 2808 Type = Numeric

Action = Modify

Format = \$s9,999,999

Min = -27,041

Max = 237,912

Mean = 7,021

Weight = ILGW26c

Description	Frequency	W. Frequency	% Weighted
-------------	-----------	--------------	------------

**SLID 1994 MICRODATA FREQUENCY COUNTS
INTERNAL PERSON FILE (LGP)**

Theme: 07100 INCOME AND WEALTH - Income sources

FMSE42b Farm self-employment - 1993

Pos. = 2808 Type = Numeric

Action = Modify

Format = \$s9,999,999

Min = -27,041

Max = 237,912

Mean = 7,021

Weight = ILGW26c

Description	Frequency	W. Frequency	% Weighted
< 0	264	130,519	0.5
0	25,883	21,084,924	93.0
1 - 9,999	306	142,290	0.6
10,000 - 19,999	116	53,585	0.2
20,000 - 29,999	68	25,981	0.1
30,000 - 39,999	34	15,504	0.0
40,000 - 49,999	10	7,975	0.0
50,000 - 59,999	6	1,784	0.0
60,000 - 69,999	3	2,493	0.0
80,000 - 89,999	2	1,019	0.0
90,000 - 99,999	1	304	0.0
100,000 - 109,999	1	1,004	0.0
110,000 - 119,999	1	205	0.0
230,000 - 239,999	1	206	0.0
99999997 : Don't Know	346	542,132	2.3
99999999 : Not Applicable	812	662,225	2.9

FMSE42c Farm self-employment - 1994

Pos. = 2816 Type = Numeric

Action = Modify

Format = \$s9,999,999

Min = -56,468

Max = 237,912

Mean = 6,616

Weight = ILGW26c

Description	Frequency	W. Frequency	% Weighted
< 0	281	143,780	0.6
0	26,499	21,947,209	96.8
1 - 9,999	293	137,911	0.6
10,000 - 19,999	130	60,682	0.2
20,000 - 29,999	61	25,450	0.1
30,000 - 39,999	36	17,530	0.0
40,000 - 49,999	15	6,143	0.0
50,000 - 59,999	7	3,393	0.0
60,000 - 69,999	2	507	0.0
70,000 - 79,999	1	151	0.0
80,000 - 89,999	1	769	0.0
90,000 - 99,999	2	939	0.0

**SLID 1994 MICRODATA FREQUENCY COUNTS
INTERNAL PERSON FILE (LGP)**

Theme: 07100 INCOME AND WEALTH - Income sources

FMSE42c Farm self-employment - 1994

Pos. = 2816 Type = Numeric

Action = Modify

Format = \$s9,999,999

Min = -56,468

Max = 237,912

Mean = 6,616

Weight = ILGW26c

Description	Frequency	W. Frequency	% Weighted
100,000 - 109,999	3	1,360	0.0
230,000 - 239,999	1	206	0.0
99999999 : Not Applicable	522	326,120	1.4

NFMSE42b Non-farm self-employment - 1993

Pos. = 2824 Type = Numeric

Action = Modify

Format = \$s9,999,999

Min = -99,570

Max = 700,000

Mean = 13,930

Weight = ILGW26c

Description	Frequency	W. Frequency	% Weighted
< 0	421	332,137	1.4
0	24,615	19,743,103	87.0
1 - 9,999	977	757,033	3.3
10,000 - 19,999	326	305,853	1.3
20,000 - 29,999	139	117,966	0.5
30,000 - 39,999	59	58,434	0.2
40,000 - 49,999	47	36,557	0.1
50,000 - 59,999	19	14,029	0.0
60,000 - 69,999	28	35,245	0.1
70,000 - 79,999	10	6,840	0.0
80,000 - 89,999	12	8,822	0.0
90,000 - 99,999	5	6,104	0.0
100,000 - 109,999	9	6,594	0.0
110,000 - 119,999	7	10,088	0.0
120,000 - 129,999	2	1,802	0.0
130,000 - 139,999	3	1,688	0.0
140,000 - 149,999	2	1,032	0.0
150,000 - 159,999	1	282	0.0
160,000 - 169,999	2	3,162	0.0
170,000 - 179,999	3	7,509	0.0
180,000 - 189,999	1	407	0.0
190,000 - 199,999	1	376	0.0
200,000 - 209,999	1	6,207	0.0
220,000 - 229,999	1	1,623	0.0
250,000 - 259,999	2	3,164	0.0

**SLID 1994 MICRODATA FREQUENCY COUNTS
INTERNAL PERSON FILE (LGP)**

Theme: 07100 INCOME AND WEALTH - Income sources

NFMSE42b Non-farm self-employment - 1993

Pos. = 2824 Type = Numeric

Action = Modify

Format = \$s9,999,999

Min = -99,570

Max = 700,000

Mean = 13,930

Weight = ILGW26c

Description	Frequency	W. Frequency	% Weighted
290,000 - 299,999	2	1,089	0.0
700,000 - 709,999	1	640	0.0
99999997 : Don't Know	346	542,132	2.3
99999999 : Not Applicable	812	662,225	2.9

NFMSE42c Non-farm self-employment - 1994

Pos. = 2832 Type = Numeric

Action = Modify

Format = \$s9,999,999

Min = -88,104

Max = 700,000

Mean = 13,285

Weight = ILGW26c

Description	Frequency	W. Frequency	% Weighted
< 0	453	355,162	1.5
0	25,302	20,684,669	91.2
1 - 9,999	946	750,964	3.3
10,000 - 19,999	304	250,582	1.1
20,000 - 29,999	126	104,629	0.4
30,000 - 39,999	69	70,297	0.3
40,000 - 49,999	34	24,653	0.1
50,000 - 59,999	11	9,379	0.0
60,000 - 69,999	20	22,086	0.1
70,000 - 79,999	15	18,044	0.0
80,000 - 89,999	7	5,886	0.0
90,000 - 99,999	11	10,792	0.0
100,000 - 109,999	4	1,674	0.0
110,000 - 119,999	5	5,491	0.0
120,000 - 129,999	2	753	0.0
130,000 - 139,999	4	2,831	0.0
140,000 - 149,999	1	269	0.0
150,000 - 159,999	7	12,026	0.0
160,000 - 169,999	2	1,200	0.0
190,000 - 199,999	2	7,243	0.0
200,000 - 209,999	1	1,623	0.0
210,000 - 219,999	1	3,277	0.0
220,000 - 229,999	1	376	0.0
230,000 - 239,999	1	390	0.0

**SLID 1994 MICRODATA FREQUENCY COUNTS
INTERNAL PERSON FILE (LGP)**

Theme: 07100 INCOME AND WEALTH - Income sources

NFMSE42c Non-farm self-employment - 1994

Pos. = 2832 Type = Numeric

Action = Modify

Format = \$s9,999,999

Min = -88,104

Max = 700,000

Mean = 13,285

Weight = ILGW26c

Description	Frequency	W. Frequency	% Weighted
240,000 - 249,999	1	249	0.0
260,000 - 269,999	1	839	0.0
700,000 - 709,999	1	640	0.0
99999999 : Not Applicable	522	326,120	1.4

EARNG42b Total earnings - 1993

Pos. = 2840 Type = Numeric

Action = Modify

Format = \$s9,999,999

Min = -26,189

Max = 700,000

Mean = 25,252

Weight = ILGW26c

Description	Frequency	W. Frequency	% Weighted
< 0	231	133,110	0.5
0	8,366	6,469,902	28.5
1 - 9,999	5,736	4,242,693	18.7
10,000 - 19,999	3,661	2,876,151	12.6
20,000 - 29,999	3,028	2,526,681	11.1
30,000 - 39,999	2,268	2,101,118	9.2
40,000 - 49,999	1,550	1,343,142	5.9
50,000 - 59,999	987	877,188	3.8
60,000 - 69,999	431	435,047	1.9
70,000 - 79,999	173	160,404	0.7
80,000 - 89,999	97	88,528	0.3
90,000 - 99,999	45	57,956	0.2
100,000 - 109,999	36	38,002	0.1
110,000 - 119,999	17	21,238	0.0
120,000 - 129,999	17	21,808	0.1
130,000 - 139,999	7	15,395	0.0
140,000 - 149,999	3	1,825	0.0
150,000 - 159,999	9	11,533	0.0
160,000 - 169,999	2	3,162	0.0
170,000 - 179,999	8	13,865	0.0
180,000 - 189,999	2	1,629	0.0
190,000 - 199,999	5	4,929	0.0
200,000 - 209,999	2	7,184	0.0
220,000 - 229,999	2	2,705	0.0

**SLID 1994 MICRODATA FREQUENCY COUNTS
INTERNAL PERSON FILE (LGP)**

Theme: 07100 INCOME AND WEALTH - Income sources

EARNG42b Total earnings - 1993

**Pos. = 2840 Type = Numeric Action = Modify
Format = \$s9,999,999**

Min = -26,189
Max = 700,000
Mean = 25,252
Weight = ILGW26c

Description	Frequency	W. Frequency	% Weighted
230,000 - 239,999	1	206	0.0
250,000 - 259,999	2	3,164	0.0
260,000 - 269,999	1	3,456	0.0
280,000 - 289,999	1	402	0.0
290,000 - 299,999	2	1,089	0.0
310,000 - 319,999	1	82	0.0
330,000 - 339,999	1	1,039	0.0
370,000 - 379,999	1	1,310	0.0
410,000 - 419,999	1	1,069	0.0
650,000 - 659,999	1	131	0.0
700,000 - 709,999	1	640	0.0
99999997 : Don't Know	346	542,132	2.3
99999999 : Not Applicable	812	662,225	2.9

EARNG42c Total earnings - 1994

**Pos. = 2848 Type = Numeric Action = Modify
Format = \$s9,999,999**

Min = -59,039
Max = 700,000
Mean = 25,874
Weight = ILGW26c

Description	Frequency	W. Frequency	% Weighted
< 0	255	162,118	0.7
0	8,898	7,049,359	31.0
1 - 9,999	5,536	4,177,984	18.4
10,000 - 19,999	3,677	2,925,102	12.9
20,000 - 29,999	3,039	2,497,033	11.0
30,000 - 39,999	2,302	2,221,289	9.8
40,000 - 49,999	1,636	1,402,364	6.1
50,000 - 59,999	986	903,983	3.9
60,000 - 69,999	488	490,755	2.1
70,000 - 79,999	200	173,362	0.7
80,000 - 89,999	120	103,018	0.4
90,000 - 99,999	56	64,691	0.2
100,000 - 109,999	39	38,995	0.1
110,000 - 119,999	19	20,689	0.0
120,000 - 129,999	19	30,921	0.1

**SLID 1994 MICRODATA FREQUENCY COUNTS
INTERNAL PERSON FILE (LGP)**

Theme: 07100 INCOME AND WEALTH - Income sources

EARNG42c Total earnings - 1994

**Pos. = 2848 Type = Numeric Action = Modify
Format = \$s9,999,999**

Min = -59,039
Max = 700,000
Mean = 25,874
Weight = ILGW26c

Description	Frequency	W. Frequency	% Weighted
130,000 - 139,999	11	15,564	0.0
140,000 - 149,999	6	5,275	0.0
150,000 - 159,999	13	19,484	0.0
160,000 - 169,999	4	3,391	0.0
170,000 - 179,999	3	2,972	0.0
180,000 - 189,999	1	437	0.0
190,000 - 199,999	6	16,479	0.0
200,000 - 209,999	4	3,930	0.0
210,000 - 219,999	1	3,277	0.0
220,000 - 229,999	2	1,205	0.0
230,000 - 239,999	2	596	0.0
240,000 - 249,999	1	249	0.0
260,000 - 269,999	2	1,921	0.0
310,000 - 319,999	1	785	0.0
350,000 - 359,999	1	3,497	0.0
400,000 - 409,999	1	3,456	0.0
410,000 - 419,999	1	1,069	0.0
570,000 - 579,999	1	131	0.0
700,000 - 709,999	1	640	0.0
99999999 : Not Applicable	522	326,120	1.4

INVA42b Investment income - 1993

**Pos. = 2856 Type = Numeric Action = Modify
Format = \$s9,999,999**

Min = -61,626
Max = 305,874
Mean = 2,769
Weight = ILGW26c

Description	Frequency	W. Frequency	% Weighted
< 0	314	324,073	1.4
0	17,434	13,884,399	61.2
1 - 999	5,358	4,261,879	18.8
1,000 - 1,999	1,087	900,212	3.9
2,000 - 2,999	572	446,665	1.9
3,000 - 3,999	393	297,715	1.3
4,000 - 4,999	238	181,695	0.8
5,000 - 5,999	197	161,690	0.7

**SLID 1994 MICRODATA FREQUENCY COUNTS
INTERNAL PERSON FILE (LGP)**

Theme: 07100 INCOME AND WEALTH - Income sources

INVA42b Investment income - 1993

Pos. = 2856 Type = Numeric

Action = Modify

Format = \$s9,999,999

Min = -61,626

Max = 305,874

Mean = 2,769

Weight = ILGW26c

Description	Frequency	W. Frequency	% Weighted
6,000 - 6,999	172	145,441	0.6
7,000 - 7,999	135	107,535	0.4
8,000 - 8,999	95	99,386	0.4
9,000 - 9,999	57	53,595	0.2
10,000 - 10,999	74	64,183	0.2
11,000 - 11,999	66	65,835	0.2
12,000 - 12,999	53	46,855	0.2
13,000 - 13,999	52	56,859	0.2
14,000 - 14,999	42	34,920	0.1
15,000 - 15,999	43	44,070	0.1
16,000 - 16,999	38	48,188	0.2
17,000 - 17,999	27	22,186	0.1
18,000 - 18,999	25	23,544	0.1
19,000 - 19,999	21	15,619	0.0
20,000 - 20,999	16	13,376	0.0
21,000 - 21,999	10	5,166	0.0
22,000 - 22,999	12	6,039	0.0
23,000 - 23,999	13	12,612	0.0
24,000 - 24,999	16	10,342	0.0
25,000 - 25,999	12	7,195	0.0
26,000 - 26,999	7	9,122	0.0
27,000 - 27,999	7	6,632	0.0
28,000 - 28,999	6	3,602	0.0
29,000 - 29,999	7	9,073	0.0
30,000 - 30,999	18	23,377	0.1
31,000 - 31,999	6	6,791	0.0
32,000 - 32,999	7	6,246	0.0
33,000 - 33,999	4	1,487	0.0
34,000 - 34,999	4	3,203	0.0
35,000 - 35,999	2	2,290	0.0
36,000 - 36,999	1	1,086	0.0
37,000 - 37,999	5	1,944	0.0
38,000 - 38,999	3	2,966	0.0
39,000 - 39,999	4	3,126	0.0
40,000 - 40,999	2	1,924	0.0
41,000 - 41,999	1	675	0.0
42,000 - 42,999	3	1,024	0.0
43,000 - 43,999	1	334	0.0

**SLID 1994 MICRODATA FREQUENCY COUNTS
INTERNAL PERSON FILE (LGP)**

Theme: 07100 INCOME AND WEALTH - Income sources

INVA42b Investment income - 1993

Pos. = 2856 Type = Numeric

Action = Modify

Format = \$s9,999,999

Min = -61,626

Max = 305,874

Mean = 2,769

Weight = ILGW26c

Description	Frequency	W. Frequency	% Weighted
45,000 - 45,999	3	3,430	0.0
46,000 - 46,999	2	1,194	0.0
47,000 - 47,999	1	690	0.0
50,000 - 50,999	2	7,843	0.0
52,000 - 52,999	1	6,182	0.0
53,000 - 53,999	1	82	0.0
55,000 - 55,999	1	770	0.0
57,000 - 57,999	1	636	0.0
59,000 - 59,999	1	660	0.0
60,000 - 60,999	1	640	0.0
64,000 - 64,999	2	1,341	0.0
66,000 - 66,999	1	744	0.0
67,000 - 67,999	2	943	0.0
69,000 - 69,999	3	1,531	0.0
70,000 - 70,999	1	249	0.0
72,000 - 72,999	2	1,636	0.0
85,000 - 85,999	1	324	0.0
87,000 - 87,999	2	3,398	0.0
100,000 +	8	9,299	0.0
99999997 : Don't Know	346	542,132	2.3
99999999 : Not Applicable	812	662,225	2.9

INVA42c Investment income - 1994

Pos. = 2864 Type = Numeric

Action = Modify

Format = \$s9,999,999

Min = -88,954

Max = 281,965

Mean = 2,877

Weight = ILGW26c

Description	Frequency	W. Frequency	% Weighted
< 0	315	325,490	1.4
0	18,591	15,172,637	66.9
1 - 999	5,048	4,012,621	17.7
1,000 - 1,999	996	841,927	3.7
2,000 - 2,999	552	407,763	1.8
3,000 - 3,999	359	277,398	1.2
4,000 - 4,999	246	176,059	0.7

**SLID 1994 MICRODATA FREQUENCY COUNTS
INTERNAL PERSON FILE (LGP)**

Theme: 07100 INCOME AND WEALTH - Income sources

INVA42c Investment income - 1994

Pos. = 2864 Type = Numeric

Action = Modify

Format = \$s9,999,999

Min = -88,954

Max = 281,965

Mean = 2,877

Weight = ILGW26c

Description	Frequency	W. Frequency	% Weighted
5,000 - 5,999	189	147,423	0.6
6,000 - 6,999	164	149,430	0.6
7,000 - 7,999	123	110,645	0.4
8,000 - 8,999	88	99,639	0.4
9,000 - 9,999	73	52,792	0.2
10,000 - 10,999	67	66,898	0.3
11,000 - 11,999	56	57,868	0.2
12,000 - 12,999	48	39,352	0.1
13,000 - 13,999	33	47,251	0.2
14,000 - 14,999	40	36,990	0.1
15,000 - 15,999	40	34,867	0.1
16,000 - 16,999	38	43,505	0.1
17,000 - 17,999	27	25,390	0.1
18,000 - 18,999	19	16,350	0.0
19,000 - 19,999	23	15,254	0.0
20,000 - 20,999	13	7,641	0.0
21,000 - 21,999	12	6,761	0.0
22,000 - 22,999	12	6,970	0.0
23,000 - 23,999	12	9,126	0.0
24,000 - 24,999	13	15,119	0.0
25,000 - 25,999	11	5,287	0.0
26,000 - 26,999	6	9,254	0.0
27,000 - 27,999	8	10,184	0.0
28,000 - 28,999	4	5,855	0.0
29,000 - 29,999	9	16,385	0.0
30,000 - 30,999	14	16,214	0.0
31,000 - 31,999	6	7,326	0.0
32,000 - 32,999	9	10,125	0.0
33,000 - 33,999	4	1,442	0.0
34,000 - 34,999	2	958	0.0
35,000 - 35,999	5	8,874	0.0
36,000 - 36,999	2	2,133	0.0
37,000 - 37,999	3	2,844	0.0
38,000 - 38,999	2	583	0.0
39,000 - 39,999	4	2,659	0.0
40,000 - 40,999	4	1,561	0.0
42,000 - 42,999	3	1,410	0.0
43,000 - 43,999	1	285	0.0

**SLID 1994 MICRODATA FREQUENCY COUNTS
INTERNAL PERSON FILE (LGP)**

Theme: 07100 INCOME AND WEALTH - Income sources

INVA42c Investment income - 1994

Pos. = 2864 Type = Numeric

Action = Modify

Format = \$s9,999,999

Min = -88,954

Max = 281,965

Mean = 2,877

Weight = ILGW26c

Description	Frequency	W. Frequency	% Weighted
45,000 - 45,999	3	1,626	0.0
46,000 - 46,999	1	339	0.0
47,000 - 47,999	1	520	0.0
48,000 - 48,999	1	864	0.0
49,000 - 49,999	2	465	0.0
50,000 - 50,999	2	1,434	0.0
52,000 - 52,999	1	770	0.0
55,000 - 55,999	2	5,219	0.0
57,000 - 57,999	1	1,322	0.0
58,000 - 58,999	1	636	0.0
60,000 - 60,999	1	640	0.0
61,000 - 61,999	1	82	0.0
63,000 - 63,999	3	7,774	0.0
69,000 - 69,999	1	647	0.0
70,000 - 70,999	1	187	0.0
71,000 - 71,999	1	427	0.0
74,000 - 74,999	1	891	0.0
76,000 - 76,999	1	662	0.0
77,000 - 77,999	1	324	0.0
80,000 - 80,999	1	1,437	0.0
90,000 - 90,999	1	541	0.0
91,000 - 91,999	1	1,961	0.0
92,000 - 92,999	1	331	0.0
100,000 +	8	10,354	0.0
99999999 : Not Applicable	522	326,120	1.4

INVT42b Taxable investment income - 1993

Pos. = 2872 Type = Numeric

Action = Modify

Format = \$s9,999,999

Min = -60,268

Max = 307,230

Mean = 2,923

Weight = ILGW26c

Description	Frequency	W. Frequency	% Weighted
< 0	313	318,036	1.4
0	17,434	13,884,399	61.2
1 - 999	5,333	4,249,612	18.7

**SLID 1994 MICRODATA FREQUENCY COUNTS
INTERNAL PERSON FILE (LGP)**

Theme: 07100 INCOME AND WEALTH - Income sources

**INVT42b Taxable investment income - 1993 Pos. = 2872 Type = Numeric Action = Modify
Format = \$s9,999,999**

Min = -60,268

Max = 307,230

Mean = 2,923

Weight = ILGW26c

Description	Frequency	W. Frequency	% Weighted
1,000 - 1,999	1,087	890,018	3.9
2,000 - 2,999	583	466,065	2.0
3,000 - 3,999	385	289,430	1.2
4,000 - 4,999	249	190,342	0.8
5,000 - 5,999	196	160,254	0.7
6,000 - 6,999	162	136,100	0.6
7,000 - 7,999	129	108,652	0.4
8,000 - 8,999	96	85,165	0.3
9,000 - 9,999	64	67,277	0.3
10,000 - 10,999	61	53,401	0.2
11,000 - 11,999	65	65,901	0.2
12,000 - 12,999	58	50,481	0.2
13,000 - 13,999	52	58,005	0.2
14,000 - 14,999	48	37,605	0.1
15,000 - 15,999	46	46,325	0.2
16,000 - 16,999	44	46,798	0.2
17,000 - 17,999	22	15,491	0.0
18,000 - 18,999	25	23,963	0.1
19,000 - 19,999	23	26,263	0.1
20,000 - 20,999	16	14,247	0.0
21,000 - 21,999	11	6,009	0.0
22,000 - 22,999	11	5,050	0.0
23,000 - 23,999	10	10,183	0.0
24,000 - 24,999	13	7,430	0.0
25,000 - 25,999	17	14,018	0.0
26,000 - 26,999	7	9,525	0.0
27,000 - 27,999	9	7,090	0.0
28,000 - 28,999	6	4,171	0.0
29,000 - 29,999	4	1,730	0.0
30,000 - 30,999	13	15,209	0.0
31,000 - 31,999	11	6,835	0.0
32,000 - 32,999	2	4,590	0.0
33,000 - 33,999	9	7,436	0.0
34,000 - 34,999	5	10,501	0.0
35,000 - 35,999	4	3,553	0.0
37,000 - 37,999	7	6,795	0.0
38,000 - 38,999	5	2,193	0.0
39,000 - 39,999	3	1,833	0.0

**SLID 1994 MICRODATA FREQUENCY COUNTS
INTERNAL PERSON FILE (LGP)**

Theme: 07100 INCOME AND WEALTH - Income sources

**INVT42b Taxable investment income - 1993 Pos. = 2872 Type = Numeric Action = Modify
Format = \$s9,999,999**

Min = -60,268

Max = 307,230

Mean = 2,923

Weight = ILGW26c

Description	Frequency	W. Frequency	% Weighted
40,000 - 40,999	3	2,312	0.0
41,000 - 41,999	8	6,582	0.0
42,000 - 42,999	3	1,024	0.0
43,000 - 43,999	4	4,337	0.0
45,000 - 45,999	1	203	0.0
46,000 - 46,999	1	187	0.0
47,000 - 47,999	2	2,415	0.0
48,000 - 48,999	2	1,545	0.0
50,000 - 50,999	3	2,978	0.0
51,000 - 51,999	1	6,520	0.0
54,000 - 54,999	1	6,182	0.0
55,000 - 55,999	1	770	0.0
56,000 - 56,999	2	3,242	0.0
60,000 - 60,999	1	640	0.0
64,000 - 64,999	2	1,341	0.0
66,000 - 66,999	1	660	0.0
67,000 - 67,999	2	1,259	0.0
69,000 - 69,999	1	636	0.0
70,000 - 70,999	2	331	0.0
72,000 - 72,999	1	427	0.0
76,000 - 76,999	1	647	0.0
80,000 - 80,999	1	974	0.0
83,000 - 83,999	2	883	0.0
88,000 - 88,999	1	662	0.0
92,000 - 92,999	1	324	0.0
96,000 - 96,999	1	1,437	0.0
99,000 - 99,999	1	1,961	0.0
100,000 +	8	9,299	0.0
9999997 : Don't Know	346	542,132	2.3
9999999 : Not Applicable	812	662,225	2.9

**SLID 1994 MICRODATA FREQUENCY COUNTS
INTERNAL PERSON FILE (LGP)**

Theme: 07100 INCOME AND WEALTH - Income sources

**INVT42c Taxable investment income - 1994 Pos. = 2880 Type = Numeric Action = Modify
Format = \$s9,999,999**

Min = -88,954
Max = 352,134
Mean = 3,069
Weight = ILGW26c

Description	Frequency	W. Frequency	% Weighted
< 0	310	322,831	1.4
0	18,591	15,172,637	66.9
1 - 999	5,024	3,996,792	17.6
1,000 - 1,999	1,006	837,183	3.6
2,000 - 2,999	560	421,616	1.8
3,000 - 3,999	348	264,263	1.1
4,000 - 4,999	244	182,793	0.8
5,000 - 5,999	196	155,654	0.6
6,000 - 6,999	159	135,864	0.6
7,000 - 7,999	120	105,511	0.4
8,000 - 8,999	90	97,391	0.4
9,000 - 9,999	71	63,116	0.2
10,000 - 10,999	67	59,255	0.2
11,000 - 11,999	56	57,266	0.2
12,000 - 12,999	43	43,703	0.1
13,000 - 13,999	33	42,542	0.1
14,000 - 14,999	41	37,746	0.1
15,000 - 15,999	45	34,782	0.1
16,000 - 16,999	30	41,811	0.1
17,000 - 17,999	27	21,264	0.0
18,000 - 18,999	24	18,609	0.0
19,000 - 19,999	21	19,959	0.0
20,000 - 20,999	23	15,674	0.0
21,000 - 21,999	12	11,819	0.0
22,000 - 22,999	12	5,112	0.0
23,000 - 23,999	12	8,119	0.0
24,000 - 24,999	14	8,601	0.0
25,000 - 25,999	9	6,113	0.0
26,000 - 26,999	7	2,702	0.0
27,000 - 27,999	8	7,087	0.0
28,000 - 28,999	5	10,274	0.0
29,000 - 29,999	7	16,738	0.0
30,000 - 30,999	13	18,737	0.0
31,000 - 31,999	6	3,026	0.0
32,000 - 32,999	5	10,362	0.0
33,000 - 33,999	6	3,747	0.0
34,000 - 34,999	3	1,731	0.0
35,000 - 35,999	4	2,358	0.0

**SLID 1994 MICRODATA FREQUENCY COUNTS
INTERNAL PERSON FILE (LGP)**

Theme: 07100 INCOME AND WEALTH - Income sources

**INVT42c Taxable investment income - 1994 Pos. = 2880 Type = Numeric Action = Modify
Format = \$s9,999,999**

Min = -88,954

Max = 352,134

Mean = 3,069

Weight = ILGW26c

Description	Frequency	W. Frequency	% Weighted
36,000 - 36,999	4	8,159	0.0
37,000 - 37,999	4	6,274	0.0
38,000 - 38,999	5	7,160	0.0
39,000 - 39,999	4	2,079	0.0
40,000 - 40,999	7	3,950	0.0
41,000 - 41,999	1	2,466	0.0
42,000 - 42,999	3	1,711	0.0
43,000 - 43,999	6	3,773	0.0
44,000 - 44,999	4	4,465	0.0
45,000 - 45,999	2	526	0.0
47,000 - 47,999	1	339	0.0
48,000 - 48,999	2	1,150	0.0
50,000 - 50,999	3	2,224	0.0
51,000 - 51,999	1	672	0.0
52,000 - 52,999	4	2,361	0.0
57,000 - 57,999	1	1,322	0.0
60,000 - 60,999	1	640	0.0
61,000 - 61,999	2	465	0.0
63,000 - 63,999	1	515	0.0
68,000 - 68,999	1	3,533	0.0
69,000 - 69,999	1	1,685	0.0
71,000 - 71,999	1	636	0.0
75,000 - 75,999	4	2,049	0.0
77,000 - 77,999	1	1,222	0.0
78,000 - 78,999	1	187	0.0
80,000 - 80,999	1	6,036	0.0
84,000 - 84,999	1	324	0.0
89,000 - 89,999	1	1,437	0.0
93,000 - 93,999	1	662	0.0
95,000 - 95,999	1	331	0.0
100,000 +	10	12,857	0.0
99999999 : Not Applicable	522	326,120	1.4

**SLID 1994 MICRODATA FREQUENCY COUNTS
INTERNAL PERSON FILE (LGP)**

Theme: 07100 INCOME AND WEALTH - Income sources

CAPGN42b Taxable capital gains - 1993

Pos. = 2888 Type = Numeric

Action = Modify

Format = \$99,999,999

Min = -1,375

Max = 629,227

Mean = 13,563

Weight = ILGW26c

Description	Frequency	W. Frequency	% Weighted
< 0	1	305	0.0
0	25,529	20,474,013	90.3
1 - 9,999	931	784,599	3.4
10,000 - 19,999	77	69,720	0.3
20,000 - 29,999	29	28,609	0.1
30,000 - 39,999	28	36,461	0.1
40,000 - 49,999	21	12,076	0.0
50,000 - 59,999	15	11,239	0.0
60,000 - 69,999	7	7,763	0.0
70,000 - 79,999	8	7,077	0.0
80,000 - 89,999	6	2,812	0.0
90,000 - 99,999	3	2,268	0.0
100,000 - 109,999	5	3,504	0.0
110,000 - 119,999	2	989	0.0
120,000 - 129,999	1	332	0.0
130,000 - 139,999	5	3,673	0.0
140,000 - 149,999	6	4,587	0.0
150,000 - 159,999	3	1,882	0.0
170,000 - 179,999	1	744	0.0
180,000 - 189,999	2	583	0.0
190,000 - 199,999	2	582	0.0
200,000 - 209,999	1	380	0.0
220,000 - 229,999	1	249	0.0
230,000 - 239,999	1	217	0.0
250,000 - 259,999	1	785	0.0
260,000 - 269,999	2	774	0.0
270,000 - 279,999	1	303	0.0
280,000 - 289,999	2	4,914	0.0
320,000 - 329,999	1	2,313	0.0
330,000 - 339,999	1	1,321	0.0
350,000 - 359,999	1	1,155	0.0
380,000 - 389,999	1	698	0.0
620,000 - 629,999	1	854	0.0
99999997 : Don't Know	346	542,132	2.3
99999999 : Not Applicable	812	662,225	2.9

**SLID 1994 MICRODATA FREQUENCY COUNTS
INTERNAL PERSON FILE (LGP)**

Theme: 07100 INCOME AND WEALTH - Income sources

CAPGN42c Taxable capital gains - 1994

Pos. = 2896 Type = Numeric

Action = Modify

Format = \$99,999,999

Min = -1,375

Max = 374,999

Mean = 17,636

Weight = ILGW26c

Description	Frequency	W. Frequency	% Weighted
< 0	1	305	0.0
0	25,289	20,691,848	91.2
1 - 9,999	1,219	996,089	4.3
10,000 - 19,999	274	195,148	0.8
20,000 - 29,999	154	144,550	0.6
30,000 - 39,999	115	84,027	0.3
40,000 - 49,999	67	52,219	0.2
50,000 - 59,999	37	35,154	0.1
60,000 - 69,999	52	35,861	0.1
70,000 - 79,999	82	73,498	0.3
80,000 - 89,999	7	11,405	0.0
90,000 - 99,999	3	1,539	0.0
100,000 - 109,999	4	3,918	0.0
110,000 - 119,999	1	1,256	0.0
130,000 - 139,999	4	1,696	0.0
140,000 - 149,999	4	4,174	0.0
150,000 - 159,999	3	1,924	0.0
160,000 - 169,999	1	1,188	0.0
170,000 - 179,999	3	2,839	0.0
180,000 - 189,999	1	409	0.0
190,000 - 199,999	1	383	0.0
200,000 - 209,999	2	1,504	0.0
230,000 - 239,999	1	1,520	0.0
240,000 - 249,999	2	1,218	0.0
250,000 - 259,999	1	484	0.0
310,000 - 319,999	1	271	0.0
350,000 - 359,999	1	257	0.0
370,000 - 379,999	2	1,338	0.0
99999999 : Not Applicable	522	326,120	1.4

**SLID 1994 MICRODATA FREQUENCY COUNTS
INTERNAL PERSON FILE (LGP)**

Theme: 07100 INCOME AND WEALTH - Income sources

CHTXB42b Child tax benefit - 1993

**Pos. = 2904 Type = Numeric Action = Modify
Format = \$99,999,999**

Min = 3
Max = 9,728
Mean = 1,511
Weight = ILGW26c

Description	Frequency	W. Frequency	% Weighted
0	21,919	17,965,167	79.2
1 - 999	1,833	1,420,896	6.2
1,000 - 1,999	1,593	1,110,453	4.9
2,000 - 2,999	854	607,886	2.6
3,000 - 3,999	285	196,152	0.8
4,000 - 4,999	123	101,835	0.4
5,000 - 5,999	39	22,704	0.1
6,000 - 6,999	28	26,335	0.1
7,000 - 7,999	12	7,590	0.0
8,000 - 8,999	8	7,007	0.0
9,000 - 9,999	2	1,767	0.0
99999997 : Don't Know	346	542,132	2.3
99999999 : Not Applicable	812	662,225	2.9

CHTXB42c Child tax benefit - 1994

**Pos. = 2912 Type = Numeric Action = Modify
Format = \$99,999,999**

Min = 1
Max = 10,914
Mean = 1,557
Weight = ILGW26c

Description	Frequency	W. Frequency	% Weighted
0	22,559	18,797,416	82.9
1 - 999	1,724	1,341,401	5.9
1,000 - 1,999	1,597	1,145,301	5.0
2,000 - 2,999	935	693,252	3.0
3,000 - 3,999	297	200,961	0.8
4,000 - 4,999	120	91,652	0.4
5,000 - 5,999	38	20,772	0.0
6,000 - 6,999	29	25,513	0.1
7,000 - 7,999	16	14,841	0.0
8,000 - 8,999	4	5,259	0.0
9,000 - 9,999	3	3,205	0.0
10,000 - 10,999	6	3,364	0.0
99999999 : Not Applicable	526	329,213	1.4

**SLID 1994 MICRODATA FREQUENCY COUNTS
INTERNAL PERSON FILE (LGP)**

Theme: 07100 INCOME AND WEALTH - Income sources

OASGI42b OAS/GIS/spouse's all. - 1993

Pos. = 2920 Type = Numeric

Action = Modify

Format = \$99,999,999

Min = 19

Max = 19,371

Mean = 5,379

Weight = ILGW26c

Description	Frequency	W. Frequency	% Weighted
0	22,304	18,244,763	80.4
1 - 999	73	57,583	0.2
1,000 - 1,999	94	84,954	0.3
2,000 - 2,999	72	52,720	0.2
3,000 - 3,999	81	59,957	0.2
4,000 - 4,999	2,072	1,755,919	7.7
5,000 - 5,999	373	269,167	1.1
6,000 - 6,999	524	331,803	1.4
7,000 - 7,999	398	229,617	1.0
8,000 - 8,999	358	204,034	0.9
9,000 - 9,999	226	115,399	0.5
10,000 - 10,999	118	59,316	0.2
11,000 - 11,999	2	1,333	0.0
19,000 - 19,999	1	1,228	0.0
99999997 : Don't Know	346	542,132	2.3
99999999 : Not Applicable	812	662,225	2.9

OASGI42c OAS/GIS/spouse's all. - 1994

Pos. = 2928 Type = Numeric

Action = Modify

Format = \$99,999,999

Min = 14

Max = 14,400

Mean = 5,578

Weight = ILGW26c

Description	Frequency	W. Frequency	% Weighted
0	22,802	19,000,452	83.8
1 - 999	78	52,191	0.2
1,000 - 1,999	90	62,098	0.2
2,000 - 2,999	62	36,628	0.1
3,000 - 3,999	92	69,113	0.3
4,000 - 4,999	2,131	1,816,443	8.0
5,000 - 5,999	355	279,630	1.2
6,000 - 6,999	472	296,235	1.3
7,000 - 7,999	422	229,479	1.0
8,000 - 8,999	393	249,894	1.1
9,000 - 9,999	244	142,000	0.6
10,000 - 10,999	184	106,113	0.4

**SLID 1994 MICRODATA FREQUENCY COUNTS
INTERNAL PERSON FILE (LGP)**

Theme: 07100 INCOME AND WEALTH - Income sources

OASGI42c OAS/GIS/spouse's all. - 1994

**Pos. = 2928 Type = Numeric Action = Modify
Format = \$99,999,999**

Min = 14
Max = 14,400
Mean = 5,578
Weight = ILGW26c

Description	Frequency	W. Frequency	% Weighted
11,000 - 11,999	1	1,003	0.0
12,000 - 12,999	1	507	0.0
14,000 - 14,999	1	1,149	0.0
99999999 : Not Applicable	526	329,213	1.4

OAS42b Old age security pension - 1993

**Pos. = 2936 Type = Numeric Action = Suppress
Format = \$99,999,999**

Min = 111
Max = 4,600
Mean = 4,420
Weight = ILGW26c

Description	Frequency	W. Frequency	% Weighted
0	22,503	18,374,672	81.0
1 - 999	49	44,673	0.2
1,000 - 1,999	83	68,331	0.3
2,000 - 2,999	38	21,816	0.1
3,000 - 3,999	70	59,114	0.2
4,000 - 4,999	3,953	2,899,190	12.7
99999997 : Don't Know	346	542,132	2.3
99999999 : Not Applicable	812	662,225	2.9

OAS42c Old age security pension - 1994

**Pos. = 2944 Type = Numeric Action = Suppress
Format = \$99,999,999**

Min = 193
Max = 5,416
Mean = 4,487
Weight = ILGW26c

Description	Frequency	W. Frequency	% Weighted
0	23,012	19,136,856	84.4
1 - 999	57	43,959	0.1
1,000 - 1,999	78	65,857	0.2
2,000 - 2,999	47	30,272	0.1
3,000 - 3,999	69	48,505	0.2

**SLID 1994 MICRODATA FREQUENCY COUNTS
INTERNAL PERSON FILE (LGP)**

Theme: 07100 INCOME AND WEALTH - Income sources

**OAS42c Old age security pension - 1994 Pos. = 2944 Type = Numeric Action = Suppress
Format = \$99,999,999**

Min = 193
Max = 5,416
Mean = 4,487
Weight = ILGW26c

Description	Frequency	W. Frequency	% Weighted
4,000 - 4,999	4,062	3,015,810	13.3
5,000 - 5,999	3	1,681	0.0
99999999 : Not Applicable	526	329,213	1.4

**GI42b GIS/spouse's all. - 1993 Pos. = 2952 Type = Numeric Action = Suppress
Format = \$99,999,999**

Min = 4
Max = 18,182
Mean = 2,535
Weight = ILGW26c

Description	Frequency	W. Frequency	% Weighted
0	24,384	20,021,974	88.3
1 - 999	356	265,254	1.1
1,000 - 1,999	528	374,118	1.6
2,000 - 2,999	471	276,997	1.2
3,000 - 3,999	412	237,084	1.0
4,000 - 4,999	277	170,983	0.7
5,000 - 5,999	219	101,828	0.4
6,000 - 6,999	20	5,271	0.0
7,000 - 7,999	11	4,671	0.0
8,000 - 8,999	13	5,133	0.0
9,000 - 9,999	3	2,427	0.0
10,000 - 10,999	1	826	0.0
18,000 - 18,999	1	1,228	0.0
99999997 : Don't Know	346	542,132	2.3
99999999 : Not Applicable	812	662,225	2.9

**SLID 1994 MICRODATA FREQUENCY COUNTS
INTERNAL PERSON FILE (LGP)**

Theme: 07100 INCOME AND WEALTH - Income sources

**GI42c GIS/spouse's all. - 1994 Pos. = 2960 Type = Numeric Action = Suppress
Format = \$99,999,999**

Min = 7

Max = 14,400

Mean = 2,739

Weight = ILGW26c

Description	Frequency	W. Frequency	% Weighted
0	24,926	20,788,567	91.6
1 - 999	377	298,431	1.3
1,000 - 1,999	488	326,300	1.4
2,000 - 2,999	459	272,106	1.2
3,000 - 3,999	439	274,220	1.2
4,000 - 4,999	308	191,854	0.8
5,000 - 5,999	275	148,266	0.6
6,000 - 6,999	16	10,904	0.0
7,000 - 7,999	19	15,037	0.0
8,000 - 8,999	8	11,027	0.0
9,000 - 9,999	10	4,094	0.0
10,000 - 10,999	2	982	0.0
14,000 - 14,999	1	1,149	0.0
9999999 : Not Applicable	526	329,213	1.4

**CPQPP42b CPP/QPP - 1993 Pos. = 2968 Type = Numeric Action = Modify
Format = \$99,999,999**

Min = 2

Max = 23,464

Mean = 4,733

Weight = ILGW26c

Description	Frequency	W. Frequency	% Weighted
0	21,546	17,612,187	77.6
1 - 999	500	350,692	1.5
1,000 - 1,999	530	336,694	1.4
2,000 - 2,999	551	371,962	1.6
3,000 - 3,999	726	523,999	2.3
4,000 - 4,999	576	421,367	1.8
5,000 - 5,999	751	567,184	2.5
6,000 - 6,999	633	500,735	2.2
7,000 - 7,999	519	463,782	2.0
8,000 - 8,999	172	159,146	0.7
9,000 - 9,999	114	91,860	0.4
10,000 - 10,999	30	26,563	0.1
11,000 - 11,999	16	19,185	0.0
12,000 - 12,999	9	7,576	0.0

**SLID 1994 MICRODATA FREQUENCY COUNTS
INTERNAL PERSON FILE (LGP)**

Theme: 07100 INCOME AND WEALTH - Income sources

CPQPP42b CPP/QPP - 1993

**Pos. = 2968 Type = Numeric Action = Modify
Format = \$99,999,999**

Min = 2
Max = 23,464
Mean = 4,733
Weight = ILGW26c

Description	Frequency	W. Frequency	% Weighted
13,000 - 13,999	4	2,684	0.0
14,000 - 14,999	4	2,690	0.0
15,000 - 15,999	4	2,489	0.0
16,000 - 16,999	2	749	0.0
17,000 - 17,999	1	1,004	0.0
18,000 - 18,999	5	3,102	0.0
20,000 - 20,999	2	1,892	0.0
23,000 - 23,999	1	247	0.0
99999997 : Don't Know	346	542,132	2.3
99999999 : Not Applicable	812	662,225	2.9

CPQPP42c CPP/QPP - 1994

**Pos. = 2976 Type = Numeric Action = Modify
Format = \$99,999,999**

Min = 2
Max = 25,000
Mean = 4,800
Weight = ILGW26c

Description	Frequency	W. Frequency	% Weighted
0	22,297	18,560,679	81.8
1 - 999	465	326,018	1.4
1,000 - 1,999	499	321,936	1.4
2,000 - 2,999	530	341,675	1.5
3,000 - 3,999	689	510,330	2.2
4,000 - 4,999	583	440,968	1.9
5,000 - 5,999	714	520,925	2.3
6,000 - 6,999	649	533,674	2.3
7,000 - 7,999	497	442,797	1.9
8,000 - 8,999	222	202,408	0.8
9,000 - 9,999	132	95,664	0.4
10,000 - 10,999	23	17,534	0.0
11,000 - 11,999	20	22,653	0.1
12,000 - 12,999	1	824	0.0
13,000 - 13,999	1	292	0.0
14,000 - 14,999	2	1,532	0.0
15,000 - 15,999	2	885	0.0
16,000 - 16,999	1	232	0.0

**SLID 1994 MICRODATA FREQUENCY COUNTS
INTERNAL PERSON FILE (LGP)**

Theme: 07100 INCOME AND WEALTH - Income sources

CPQPP42c CPP/QPP - 1994

Pos. = 2976 Type = Numeric Action = Modify

Format = \$99,999,999

Min = 2

Max = 25,000

Mean = 4,800

Weight = ILGW26c

Description	Frequency	W. Frequency	% Weighted
17,000 - 17,999	2	1,227	0.0
18,000 - 18,999	1	328	0.0
19,000 - 19,999	1	3,142	0.0
25,000 - 25,999	1	301	0.0
99999999 : Not Applicable	522	326,120	1.4

UIBEN42b EI benefits - 1993

Pos. = 2984 Type = Numeric Action = Modify

Format = \$99,999,999

Min = 4

Max = 25,000

Mean = 5,117

Weight = ILGW26c

Description	Frequency	W. Frequency	% Weighted
0	22,238	18,351,628	80.9
1 - 999	564	407,959	1.8
1,000 - 1,999	611	466,357	2.0
2,000 - 2,999	448	331,581	1.4
3,000 - 3,999	438	310,641	1.3
4,000 - 4,999	401	261,034	1.1
5,000 - 5,999	369	250,732	1.1
6,000 - 6,999	302	205,800	0.9
7,000 - 7,999	266	189,833	0.8
8,000 - 8,999	214	139,085	0.6
9,000 - 9,999	154	107,924	0.4
10,000 - 10,999	188	123,663	0.5
11,000 - 11,999	126	82,624	0.3
12,000 - 12,999	100	70,255	0.3
13,000 - 13,999	85	60,325	0.2
14,000 - 14,999	70	47,848	0.2
15,000 - 15,999	41	22,890	0.1
16,000 - 16,999	27	10,573	0.0
17,000 - 17,999	19	8,542	0.0
18,000 - 18,999	11	4,751	0.0
19,000 - 19,999	9	5,449	0.0
20,000 - 20,999	5	2,863	0.0
21,000 - 21,999	3	2,233	0.0

**SLID 1994 MICRODATA FREQUENCY COUNTS
INTERNAL PERSON FILE (LGP)**

Theme: 07100 INCOME AND WEALTH - Income sources

UIBEN42b EI benefits - 1993

**Pos. = 2984 Type = Numeric Action = Modify
Format = \$99,999,999**

Min = 4
Max = 25,000
Mean = 5,117
Weight = ILGW26c

Description	Frequency	W. Frequency	% Weighted
22,000 - 22,999	4	2,165	0.0
23,000 - 23,999	1	686	0.0
24,000 - 24,999	1	231	0.0
25,000 - 25,999	1	114	0.0
99999997 : Don't Know	346	542,132	2.3
99999999 : Not Applicable	812	662,225	2.9

UIBEN42c EI benefits - 1994

**Pos. = 2992 Type = Numeric Action = Modify
Format = \$99,999,999**

Min = 4
Max = 30,000
Mean = 5,011
Weight = ILGW26c

Description	Frequency	W. Frequency	% Weighted
0	23,216	19,468,254	85.8
1 - 999	583	437,264	1.9
1,000 - 1,999	532	397,806	1.7
2,000 - 2,999	470	329,219	1.4
3,000 - 3,999	407	276,952	1.2
4,000 - 4,999	381	265,588	1.1
5,000 - 5,999	323	216,227	0.9
6,000 - 6,999	276	179,763	0.7
7,000 - 7,999	235	168,464	0.7
8,000 - 8,999	199	116,565	0.5
9,000 - 9,999	169	114,181	0.5
10,000 - 10,999	141	94,653	0.4
11,000 - 11,999	98	63,014	0.2
12,000 - 12,999	84	59,491	0.2
13,000 - 13,999	69	45,895	0.2
14,000 - 14,999	47	35,126	0.1
15,000 - 15,999	29	29,146	0.1
16,000 - 16,999	25	13,173	0.0
17,000 - 17,999	10	8,393	0.0
18,000 - 18,999	5	4,091	0.0
19,000 - 19,999	7	5,221	0.0
20,000 - 20,999	2	1,195	0.0

**SLID 1994 MICRODATA FREQUENCY COUNTS
INTERNAL PERSON FILE (LGP)**

Theme: 07100 INCOME AND WEALTH - Income sources

UIBEN42c EI benefits - 1994

**Pos. = 2992 Type = Numeric Action = Modify
Format = \$99,999,999**

Min = 4
Max = 30,000
Mean = 5,011
Weight = ILGW26c

Description	Frequency	W. Frequency	% Weighted
21,000 - 21,999	5	5,389	0.0
22,000 - 22,999	4	2,563	0.0
23,000 - 23,999	13	7,290	0.0
25,000 - 25,999	1	420	0.0
30,000 - 30,999	1	683	0.0
99999999 : Not Applicable	522	326,120	1.4

SAPIS42b Social assistance - 1993

**Pos. = 3000 Type = Numeric Action = Modify
Format = \$99,999,999**

Min = 12
Max = 25,443
Mean = 6,160
Weight = ILGW26c

Description	Frequency	W. Frequency	% Weighted
0	24,824	19,890,280	87.7
1 - 999	256	206,020	0.9
1,000 - 1,999	221	150,188	0.6
2,000 - 2,999	160	112,676	0.5
3,000 - 3,999	108	91,914	0.4
4,000 - 4,999	145	118,902	0.5
5,000 - 5,999	118	84,915	0.3
6,000 - 6,999	176	168,839	0.7
7,000 - 7,999	178	175,826	0.7
8,000 - 8,999	125	107,534	0.4
9,000 - 9,999	85	76,731	0.3
10,000 - 10,999	76	66,619	0.2
11,000 - 11,999	68	65,455	0.2
12,000 - 12,999	41	37,492	0.1
13,000 - 13,999	37	33,972	0.1
14,000 - 14,999	22	19,617	0.0
15,000 - 15,999	17	14,878	0.0
16,000 - 16,999	10	8,091	0.0
17,000 - 17,999	10	10,921	0.0
18,000 - 18,999	7	9,312	0.0
19,000 - 19,999	7	13,585	0.0
22,000 - 22,999	1	1,367	0.0

**SLID 1994 MICRODATA FREQUENCY COUNTS
INTERNAL PERSON FILE (LGP)**

Theme: 07100 INCOME AND WEALTH - Income sources

SAPIS42b Social assistance - 1993

**Pos. = 3000 Type = Numeric Action = Modify
Format = \$99,999,999**

Min = 12
Max = 25,443
Mean = 6,160
Weight = ILGW26c

Description	Frequency	W. Frequency	% Weighted
23,000 - 23,999	1	343	0.0
24,000 - 24,999	1	407	0.0
25,000 - 25,999	2	1,903	0.0
99999997 : Don't Know	346	542,132	2.3
99999999 : Not Applicable	812	662,225	2.9

SAPIS42c Social assistance - 1994

**Pos. = 3008 Type = Numeric Action = Modify
Format = \$99,999,999**

Min = 30
Max = 25,443
Mean = 6,129
Weight = ILGW26c

Description	Frequency	W. Frequency	% Weighted
0	25,346	20,668,975	91.1
1 - 999	290	231,373	1.0
1,000 - 1,999	222	158,971	0.7
2,000 - 2,999	164	116,762	0.5
3,000 - 3,999	138	100,138	0.4
4,000 - 4,999	135	99,873	0.4
5,000 - 5,999	156	149,711	0.6
6,000 - 6,999	173	141,526	0.6
7,000 - 7,999	148	161,590	0.7
8,000 - 8,999	128	108,046	0.4
9,000 - 9,999	91	66,597	0.2
10,000 - 10,999	85	76,230	0.3
11,000 - 11,999	84	104,669	0.4
12,000 - 12,999	42	37,433	0.1
13,000 - 13,999	46	41,257	0.1
14,000 - 14,999	32	38,319	0.1
15,000 - 15,999	16	13,097	0.0
16,000 - 16,999	10	6,365	0.0
17,000 - 17,999	7	8,688	0.0
18,000 - 18,999	10	10,375	0.0
19,000 - 19,999	3	1,926	0.0
20,000 - 20,999	3	1,973	0.0
23,000 - 23,999	2	1,237	0.0

**SLID 1994 MICRODATA FREQUENCY COUNTS
INTERNAL PERSON FILE (LGP)**

Theme: 07100 INCOME AND WEALTH - Income sources

SAPIS42c Social assistance - 1994

**Pos. = 3008 Type = Numeric Action = Modify
Format = \$99,999,999**

Min = 30
Max = 25,443
Mean = 6,129
Weight = ILGW26c

Description	Frequency	W. Frequency	% Weighted
25,000 - 25,999	1	894	0.0
99999999 : Not Applicable	522	326,120	1.4

WKRCP42b Workers' compensation - 1993

**Pos. = 3016 Type = Numeric Action = Modify
Format = \$99,999,999**

Min = 4
Max = 58,524
Mean = 5,633
Weight = ILGW26c

Description	Frequency	W. Frequency	% Weighted
0	25,869	20,800,694	91.7
1 - 999	267	241,140	1.0
1,000 - 1,999	125	92,571	0.4
2,000 - 2,999	81	53,947	0.2
3,000 - 3,999	48	36,679	0.1
4,000 - 4,999	33	20,621	0.0
5,000 - 5,999	32	23,299	0.1
6,000 - 6,999	28	15,638	0.0
7,000 - 7,999	25	25,776	0.1
8,000 - 8,999	16	9,633	0.0
9,000 - 9,999	13	6,746	0.0
10,000 - 10,999	13	6,791	0.0
11,000 - 11,999	17	16,053	0.0
12,000 - 12,999	17	16,632	0.0
13,000 - 13,999	5	7,125	0.0
14,000 - 14,999	16	11,852	0.0
15,000 - 15,999	8	8,940	0.0
16,000 - 16,999	9	10,807	0.0
17,000 - 17,999	5	6,961	0.0
18,000 - 18,999	4	7,289	0.0
19,000 - 19,999	3	1,280	0.0
20,000 - 20,999	3	1,901	0.0
21,000 - 21,999	5	2,933	0.0
22,000 - 22,999	5	4,012	0.0
23,000 - 23,999	7	4,990	0.0
24,000 - 24,999	6	2,988	0.0

**SLID 1994 MICRODATA FREQUENCY COUNTS
INTERNAL PERSON FILE (LGP)**

Theme: 07100 INCOME AND WEALTH - Income sources

WKRCP42b Workers' compensation - 1993

Pos. = 3016 Type = Numeric

Action = Modify

Format = \$99,999,999

Min = 4

Max = 58,524

Mean = 5,633

Weight = ILGW26c

Description	Frequency	W. Frequency	% Weighted
25,000 - 25,999	8	3,269	0.0
26,000 - 26,999	7	11,316	0.0
27,000 - 27,999	7	4,310	0.0
28,000 - 28,999	3	2,143	0.0
29,000 - 29,999	1	277	0.0
30,000 - 30,999	2	667	0.0
31,000 - 31,999	1	1,300	0.0
35,000 - 35,999	1	510	0.0
37,000 - 37,999	1	1,455	0.0
39,000 - 39,999	1	1,118	0.0
40,000 - 40,999	1	1,651	0.0
42,000 - 42,999	2	2,024	0.0
58,000 - 58,999	1	439	0.0
99999997 : Don't Know	346	542,132	2.3
99999999 : Not Applicable	812	662,225	2.9

WKRCP42c Workers' compensation - 1994

Pos. = 3024 Type = Numeric

Action = Modify

Format = \$99,999,999

Min = 3

Max = 42,334

Mean = 5,385

Weight = ILGW26c

Description	Frequency	W. Frequency	% Weighted
0	26,506	21,688,197	95.6
1 - 999	257	200,846	0.8
1,000 - 1,999	108	91,828	0.4
2,000 - 2,999	92	69,974	0.3
3,000 - 3,999	57	54,266	0.2
4,000 - 4,999	39	26,203	0.1
5,000 - 5,999	29	24,304	0.1
6,000 - 6,999	30	20,266	0.0
7,000 - 7,999	27	29,898	0.1
8,000 - 8,999	19	11,180	0.0
9,000 - 9,999	21	13,925	0.0
10,000 - 10,999	14	10,231	0.0
11,000 - 11,999	18	12,152	0.0

**SLID 1994 MICRODATA FREQUENCY COUNTS
INTERNAL PERSON FILE (LGP)**

Theme: 07100 INCOME AND WEALTH - Income sources

WKRCP42c Workers' compensation - 1994

Pos. = 3024 Type = Numeric

Action = Modify

Format = \$99,999,999

Min = 3

Max = 42,334

Mean = 5,385

Weight = ILGW26c

Description	Frequency	W. Frequency	% Weighted
12,000 - 12,999	12	12,894	0.0
13,000 - 13,999	10	6,603	0.0
14,000 - 14,999	8	8,070	0.0
15,000 - 15,999	7	8,499	0.0
16,000 - 16,999	5	2,359	0.0
17,000 - 17,999	8	3,528	0.0
18,000 - 18,999	4	2,025	0.0
19,000 - 19,999	4	1,775	0.0
20,000 - 20,999	8	5,899	0.0
21,000 - 21,999	3	1,915	0.0
22,000 - 22,999	6	5,983	0.0
23,000 - 23,999	4	4,555	0.0
24,000 - 24,999	4	5,920	0.0
25,000 - 25,999	9	4,481	0.0
26,000 - 26,999	2	1,349	0.0
27,000 - 27,999	5	2,833	0.0
28,000 - 28,999	2	1,947	0.0
29,000 - 29,999	3	4,084	0.0
30,000 - 30,999	3	2,273	0.0
31,000 - 31,999	3	2,292	0.0
32,000 - 32,999	1	766	0.0
38,000 - 38,999	2	1,062	0.0
39,000 - 39,999	1	871	0.0
42,000 - 42,999	1	766	0.0
99999999 : Not Applicable	522	326,120	1.4

GSTXC42b GST credits - 1993

Pos. = 3032 Type = Numeric

Action = Modify

Format = \$99,999,999

Min = 1

Max = 1,238

Mean = 315

Weight = ILGW26c

Description	Frequency	W. Frequency	% Weighted
0	16,927	13,631,043	60.1
1 - 99	332	246,127	1.0
100 - 199	1,601	1,335,943	5.8

**SLID 1994 MICRODATA FREQUENCY COUNTS
INTERNAL PERSON FILE (LGP)**

Theme: 07100 INCOME AND WEALTH - Income sources

GSTXC42b GST credits - 1993

**Pos. = 3032 Type = Numeric Action = Modify
Format = \$99,999,999**

Min = 1
Max = 1,238
Mean = 315
Weight = ILGW26c

Description	Frequency	W. Frequency	% Weighted
200 - 299	2,113	1,723,433	7.6
300 - 399	4,178	3,390,518	14.9
400 - 499	290	208,737	0.9
500 - 599	563	423,007	1.8
600 - 699	435	321,850	1.4
700 - 799	175	131,332	0.5
800 - 899	56	42,162	0.1
900 - 999	17	7,832	0.0
1,000 - 1,099	4	1,753	0.0
1,100 - 1,199	4	2,529	0.0
1,200 - 1,299	1	1,526	0.0
99999997 : Don't Know	346	542,132	2.3
99999999 : Not Applicable	812	662,225	2.9

GSTXC42c GST credits - 1994

**Pos. = 3040 Type = Numeric Action = Modify
Format = \$99,999,999**

Min = 1
Max = 1,238
Mean = 307
Weight = ILGW26c

Description	Frequency	W. Frequency	% Weighted
0	18,076	14,669,606	64.7
1 - 99	295	252,751	1.1
100 - 199	1,696	1,516,088	6.6
200 - 299	1,950	1,623,675	7.1
300 - 399	4,038	3,264,457	14.4
400 - 499	238	186,471	0.8
500 - 599	469	392,611	1.7
600 - 699	383	305,300	1.3
700 - 799	131	91,183	0.4
800 - 899	37	31,233	0.1
900 - 999	8	4,026	0.0
1,000 - 1,099	4	3,288	0.0
1,100 - 1,199	2	719	0.0
1,200 - 1,299	1	1,526	0.0
99999999 : Not Applicable	526	329,213	1.4

**SLID 1994 MICRODATA FREQUENCY COUNTS
INTERNAL PERSON FILE (LGP)**

Theme: 07100 INCOME AND WEALTH - Income sources

GTR42b Government transfers - 1993

Pos. = 3048 Type = Numeric

Action = Modify

Format = \$99,999,999

Min = 1

Max = 66,478

Mean = 5,246

Weight = ILGW26c

Description	Frequency	W. Frequency	% Weighted
0	8,786	7,596,678	33.5
1 - 999	5,082	4,423,405	19.5
1,000 - 1,999	1,622	1,201,278	5.3
2,000 - 2,999	1,163	849,866	3.7
3,000 - 3,999	852	603,761	2.6
4,000 - 4,999	955	697,975	3.0
5,000 - 5,999	841	623,991	2.7
6,000 - 6,999	833	594,978	2.6
7,000 - 7,999	871	652,418	2.8
8,000 - 8,999	866	673,103	2.9
9,000 - 9,999	773	533,381	2.3
10,000 - 10,999	1,052	701,188	3.0
11,000 - 11,999	1,014	760,799	3.3
12,000 - 12,999	811	662,597	2.9
13,000 - 13,999	344	247,175	1.0
14,000 - 14,999	247	183,602	0.8
15,000 - 15,999	160	127,388	0.5
16,000 - 16,999	91	63,283	0.2
17,000 - 17,999	76	61,874	0.2
18,000 - 18,999	56	42,737	0.1
19,000 - 19,999	45	40,390	0.1
20,000 - 20,999	26	28,753	0.1
21,000 - 21,999	26	18,022	0.0
22,000 - 22,999	16	10,822	0.0
23,000 - 23,999	16	13,469	0.0
24,000 - 24,999	10	4,523	0.0
25,000 - 25,999	13	6,698	0.0
26,000 - 26,999	10	9,459	0.0
27,000 - 27,999	10	11,801	0.0
28,000 - 28,999	3	2,016	0.0
29,000 - 29,999	3	1,425	0.0
30,000 - 30,999	3	2,615	0.0
31,000 - 31,999	3	2,303	0.0
32,000 - 32,999	4	1,238	0.0
33,000 - 33,999	2	918	0.0
36,000 - 36,999	3	4,129	0.0
37,000 - 37,999	1	694	0.0

**SLID 1994 MICRODATA FREQUENCY COUNTS
INTERNAL PERSON FILE (LGP)**

Theme: 07100 INCOME AND WEALTH - Income sources

GTR42b Government transfers - 1993

Pos. = 3048 Type = Numeric

Action = Modify

Format = \$99,999,999

Min = 1

Max = 66,478

Mean = 5,246

Weight = ILGW26c

Description	Frequency	W. Frequency	% Weighted
39,000 - 39,999	1	339	0.0
40,000 - 40,999	2	2,770	0.0
42,000 - 42,999	2	2,024	0.0
47,000 - 47,999	1	1,455	0.0
66,000 - 66,999	1	439	0.0
99999997 : Don't Know	346	542,132	2.3
99999999 : Not Applicable	812	662,225	2.9

GTR42c Government transfers - 1994

Pos. = 3056 Type = Numeric

Action = Modify

Format = \$99,999,999

Min = 1

Max = 42,334

Mean = 5,209

Weight = ILGW26c

Description	Frequency	W. Frequency	% Weighted
0	9,557	8,342,154	36.7
1 - 999	4,977	4,453,126	19.6
1,000 - 1,999	1,656	1,232,312	5.4
2,000 - 2,999	1,208	911,325	4.0
3,000 - 3,999	860	613,928	2.7
4,000 - 4,999	985	740,020	3.2
5,000 - 5,999	866	634,238	2.8
6,000 - 6,999	779	587,472	2.5
7,000 - 7,999	743	533,268	2.3
8,000 - 8,999	866	634,662	2.8
9,000 - 9,999	815	628,812	2.7
10,000 - 10,999	1,019	681,404	3.0
11,000 - 11,999	1,038	806,427	3.5
12,000 - 12,999	837	667,514	2.9
13,000 - 13,999	343	269,525	1.1
14,000 - 14,999	215	180,058	0.7
15,000 - 15,999	156	116,710	0.5
16,000 - 16,999	96	70,473	0.3
17,000 - 17,999	59	41,770	0.1
18,000 - 18,999	55	47,826	0.2
19,000 - 19,999	45	35,733	0.1

**SLID 1994 MICRODATA FREQUENCY COUNTS
INTERNAL PERSON FILE (LGP)**

Theme: 07100 INCOME AND WEALTH - Income sources

GTR42c Government transfers - 1994

Pos. = 3056 Type = Numeric

Action = Modify

Format = \$99,999,999

Min = 1

Max = 42,334

Mean = 5,209

Weight = ILGW26c

Description	Frequency	W. Frequency	% Weighted
20,000 - 20,999	20	12,214	0.0
21,000 - 21,999	24	17,524	0.0
22,000 - 22,999	16	9,434	0.0
23,000 - 23,999	25	18,141	0.0
24,000 - 24,999	10	7,332	0.0
25,000 - 25,999	13	13,654	0.0
26,000 - 26,999	6	4,244	0.0
27,000 - 27,999	4	3,787	0.0
28,000 - 28,999	8	4,537	0.0
29,000 - 29,999	4	2,302	0.0
30,000 - 30,999	4	5,141	0.0
31,000 - 31,999	2	1,940	0.0
32,000 - 32,999	4	1,096	0.0
33,000 - 33,999	4	6,442	0.0
38,000 - 38,999	2	1,062	0.0
39,000 - 39,999	3	1,977	0.0
40,000 - 40,999	1	652	0.0
41,000 - 41,999	2	1,922	0.0
42,000 - 42,999	1	766	0.0
99999997 : Don't Know	4	3,093	0.0
99999999 : Not Applicable	522	326,120	1.4

NTGTR42b Non-taxable gov't transfer - 1993

Pos. = 3064 Type = Numeric

Action = Suppress

Format = \$99,999,999

Min = 1

Max = 58,524

Mean = 2,209

Weight = ILGW26c

Description	Frequency	W. Frequency	% Weighted
0	12,125	10,198,082	44.9
1 - 999	7,985	6,603,649	29.1
1,000 - 1,999	1,962	1,387,446	6.1
2,000 - 2,999	1,367	865,653	3.8
3,000 - 3,999	849	540,785	2.3
4,000 - 4,999	594	404,473	1.7
5,000 - 5,999	453	294,749	1.3

**SLID 1994 MICRODATA FREQUENCY COUNTS
INTERNAL PERSON FILE (LGP)**

Theme: 07100 INCOME AND WEALTH - Income sources

NTGTR42b Non-taxable gov't transfer - 1993

Pos. = 3064 Type = Numeric

Action = Suppress

Format = \$99,999,999

Min = 1

Max = 58,524

Mean = 2,209

Weight = ILGW26c

Description	Frequency	W. Frequency	% Weighted
6,000 - 6,999	269	209,257	0.9
7,000 - 7,999	199	186,657	0.8
8,000 - 8,999	166	141,130	0.6
9,000 - 9,999	131	100,210	0.4
10,000 - 10,999	76	66,603	0.2
11,000 - 11,999	107	87,795	0.3
12,000 - 12,999	78	61,130	0.2
13,000 - 13,999	50	47,727	0.2
14,000 - 14,999	63	60,036	0.2
15,000 - 15,999	43	41,345	0.1
16,000 - 16,999	27	20,784	0.0
17,000 - 17,999	24	29,913	0.1
18,000 - 18,999	24	27,198	0.1
19,000 - 19,999	18	19,634	0.0
20,000 - 20,999	9	11,419	0.0
21,000 - 21,999	12	11,343	0.0
22,000 - 22,999	6	4,784	0.0
23,000 - 23,999	9	5,959	0.0
24,000 - 24,999	6	3,154	0.0
25,000 - 25,999	12	6,345	0.0
26,000 - 26,999	7	10,404	0.0
27,000 - 27,999	8	7,372	0.0
28,000 - 28,999	4	2,243	0.0
29,000 - 29,999	2	748	0.0
30,000 - 30,999	2	667	0.0
31,000 - 31,999	1	1,300	0.0
33,000 - 33,999	1	588	0.0
36,000 - 36,999	1	510	0.0
37,000 - 37,999	1	1,455	0.0
40,000 - 40,999	2	2,770	0.0
42,000 - 42,999	2	2,024	0.0
58,000 - 58,999	1	439	0.0
99999997 : Don't Know	346	542,132	2.3
99999999 : Not Applicable	812	662,225	2.9

**SLID 1994 MICRODATA FREQUENCY COUNTS
INTERNAL PERSON FILE (LGP)**

Theme: 07100 INCOME AND WEALTH - Income sources

NTGTR42c Non-taxable gov't transfer - 1994

Pos. = 3072 Type = Numeric

Action = Suppress

Format = \$99,999,999

Min = 1

Max = 42,334

Mean = 2,287

Weight = ILGW26c

Description	Frequency	W. Frequency	% Weighted
0	13,020	10,990,901	48.4
1 - 999	7,492	6,408,432	28.2
1,000 - 1,999	1,959	1,414,202	6.2
2,000 - 2,999	1,394	930,194	4.1
3,000 - 3,999	892	571,828	2.5
4,000 - 4,999	625	442,547	1.9
5,000 - 5,999	513	356,847	1.5
6,000 - 6,999	304	226,114	1.0
7,000 - 7,999	185	169,693	0.7
8,000 - 8,999	178	150,630	0.6
9,000 - 9,999	133	121,921	0.5
10,000 - 10,999	110	89,343	0.3
11,000 - 11,999	100	80,873	0.3
12,000 - 12,999	85	78,257	0.3
13,000 - 13,999	47	42,703	0.1
14,000 - 14,999	56	68,951	0.3
15,000 - 15,999	60	57,443	0.2
16,000 - 16,999	28	23,377	0.1
17,000 - 17,999	25	15,491	0.0
18,000 - 18,999	24	25,083	0.1
19,000 - 19,999	14	10,001	0.0
20,000 - 20,999	14	10,615	0.0
21,000 - 21,999	9	7,980	0.0
22,000 - 22,999	9	5,727	0.0
23,000 - 23,999	9	9,999	0.0
24,000 - 24,999	6	7,349	0.0
25,000 - 25,999	11	6,709	0.0
26,000 - 26,999	3	1,584	0.0
27,000 - 27,999	3	2,243	0.0
28,000 - 28,999	6	3,775	0.0
29,000 - 29,999	2	1,453	0.0
30,000 - 30,999	3	3,664	0.0
31,000 - 31,999	3	2,292	0.0
32,000 - 32,999	1	766	0.0
33,000 - 33,999	1	1,238	0.0
38,000 - 38,999	2	1,062	0.0
39,000 - 39,999	1	871	0.0
42,000 - 42,999	1	766	0.0

**SLID 1994 MICRODATA FREQUENCY COUNTS
INTERNAL PERSON FILE (LGP)**

Theme: 07100 INCOME AND WEALTH - Income sources

NTGTR42c Non-taxable gov't transfer - 1994

Pos. = 3072 Type = Numeric

Action = Suppress

Format = \$99,999,999

Min = 1

Max = 42,334

Mean = 2,287

Weight = ILGW26c

Description	Frequency	W. Frequency	% Weighted
99999997 : Don't Know	4	3,093	0.0
99999999 : Not Applicable	522	326,120	1.4

TGTR42b Taxable gov't transfers - 1993

Pos. = 3080 Type = Numeric

Action = Suppress

Format = \$99,999,999

Min = 2

Max = 30,072

Mean = 6,664

Weight = ILGW26c

Description	Frequency	W. Frequency	% Weighted
0	16,785	14,285,367	63.0
1 - 999	705	534,841	2.3
1,000 - 1,999	744	571,849	2.5
2,000 - 2,999	567	429,236	1.8
3,000 - 3,999	614	440,120	1.9
4,000 - 4,999	1,134	761,300	3.3
5,000 - 5,999	930	617,963	2.7
6,000 - 6,999	788	493,218	2.1
7,000 - 7,999	870	613,587	2.7
8,000 - 8,999	714	531,718	2.3
9,000 - 9,999	660	472,862	2.0
10,000 - 10,999	817	637,747	2.8
11,000 - 11,999	523	417,637	1.8
12,000 - 12,999	460	404,735	1.7
13,000 - 13,999	108	78,134	0.3
14,000 - 14,999	101	64,868	0.2
15,000 - 15,999	58	40,454	0.1
16,000 - 16,999	33	17,539	0.0
17,000 - 17,999	20	11,793	0.0
18,000 - 18,999	21	11,385	0.0
19,000 - 19,999	9	4,500	0.0
20,000 - 20,999	13	11,675	0.0
21,000 - 21,999	4	5,676	0.0
22,000 - 22,999	8	4,288	0.0
23,000 - 23,999	4	1,587	0.0
24,000 - 24,999	1	231	0.0

**SLID 1994 MICRODATA FREQUENCY COUNTS
INTERNAL PERSON FILE (LGP)**

Theme: 07100 INCOME AND WEALTH - Income sources

TGTR42b Taxable gov't transfers - 1993

Pos. = 3080 Type = Numeric

Action = Suppress

Format = \$99,999,999

Min = 2

Max = 30,072

Mean = 6,664

Weight = ILGW26c

Description	Frequency	W. Frequency	% Weighted
25,000 - 25,999	1	114	0.0
26,000 - 26,999	3	2,197	0.0
30,000 - 30,999	1	1,164	0.0
99999997 : Don't Know	346	542,132	2.3
99999999 : Not Applicable	812	662,225	2.9

TGTR42c Taxable gov't transfers - 1994

Pos. = 3088 Type = Numeric

Action = Suppress

Format = \$99,999,999

Min = 2

Max = 30,000

Mean = 6,739

Weight = ILGW26c

Description	Frequency	W. Frequency	% Weighted
0	17,773	15,372,209	67.8
1 - 999	677	530,852	2.3
1,000 - 1,999	675	523,455	2.3
2,000 - 2,999	572	396,520	1.7
3,000 - 3,999	561	404,988	1.7
4,000 - 4,999	1,136	802,337	3.5
5,000 - 5,999	883	569,304	2.5
6,000 - 6,999	748	477,378	2.1
7,000 - 7,999	795	542,538	2.3
8,000 - 8,999	741	541,363	2.3
9,000 - 9,999	710	511,581	2.2
10,000 - 10,999	689	519,718	2.2
11,000 - 11,999	558	475,562	2.1
12,000 - 12,999	499	448,308	1.9
13,000 - 13,999	96	68,520	0.3
14,000 - 14,999	71	54,355	0.2
15,000 - 15,999	44	40,212	0.1
16,000 - 16,999	26	13,126	0.0
17,000 - 17,999	19	11,885	0.0
18,000 - 18,999	8	4,341	0.0
19,000 - 19,999	10	8,852	0.0
20,000 - 20,999	4	2,584	0.0
21,000 - 21,999	8	6,855	0.0

**SLID 1994 MICRODATA FREQUENCY COUNTS
INTERNAL PERSON FILE (LGP)**

Theme: 07100 INCOME AND WEALTH - Income sources

TGTR42c Taxable gov't transfers - 1994

Pos. = 3088 Type = Numeric

Action = Suppress

Format = \$99,999,999

Min = 2

Max = 30,000

Mean = 6,739

Weight = ILGW26c

Description	Frequency	W. Frequency	% Weighted
22,000 - 22,999	6	4,245	0.0
23,000 - 23,999	13	7,290	0.0
25,000 - 25,999	2	721	0.0
26,000 - 26,999	2	1,934	0.0
27,000 - 27,999	1	1,212	0.0
30,000 - 30,999	1	683	0.0
99999997 : Don't Know	4	3,093	0.0
99999999 : Not Applicable	522	326,120	1.4

PEN42b Pension income - 1993

Pos. = 3096 Type = Numeric

Action = Modify

Format = \$99,999,999

Min = 1

Max = 124,852

Mean = 10,961

Weight = ILGW26c

Description	Frequency	W. Frequency	% Weighted
0	23,928	19,187,572	84.6
1 - 999	267	193,188	0.8
1,000 - 1,999	277	224,466	0.9
2,000 - 2,999	220	162,186	0.7
3,000 - 3,999	211	169,276	0.7
4,000 - 4,999	158	119,322	0.5
5,000 - 5,999	169	129,490	0.5
6,000 - 6,999	134	124,710	0.5
7,000 - 7,999	128	110,074	0.4
8,000 - 8,999	104	91,712	0.4
9,000 - 9,999	89	83,686	0.3
10,000 - 10,999	90	80,693	0.3
11,000 - 11,999	70	67,804	0.3
12,000 - 12,999	80	64,210	0.2
13,000 - 13,999	61	46,820	0.2
14,000 - 14,999	54	53,000	0.2
15,000 - 15,999	60	50,528	0.2
16,000 - 16,999	57	51,140	0.2
17,000 - 17,999	32	31,271	0.1
18,000 - 18,999	42	33,878	0.1

**SLID 1994 MICRODATA FREQUENCY COUNTS
INTERNAL PERSON FILE (LGP)**

Theme: 07100 INCOME AND WEALTH - Income sources

PEN42b Pension income - 1993

Pos. = 3096 Type = Numeric

Action = Modify

Format = \$99,999,999

Min = 1

Max = 124,852

Mean = 10,961

Weight = ILGW26c

Description	Frequency	W. Frequency	% Weighted
19,000 - 19,999	36	28,009	0.1
20,000 - 20,999	38	31,186	0.1
21,000 - 21,999	30	22,870	0.1
22,000 - 22,999	25	23,931	0.1
23,000 - 23,999	35	24,659	0.1
24,000 - 24,999	28	17,346	0.0
25,000 - 25,999	23	22,088	0.1
26,000 - 26,999	23	16,477	0.0
27,000 - 27,999	22	10,678	0.0
28,000 - 28,999	13	12,364	0.0
29,000 - 29,999	16	13,423	0.0
30,000 - 30,999	22	20,067	0.0
31,000 - 31,999	21	13,678	0.0
32,000 - 32,999	14	8,440	0.0
33,000 - 33,999	9	9,255	0.0
34,000 - 34,999	5	3,676	0.0
35,000 - 35,999	12	9,616	0.0
36,000 - 36,999	9	5,863	0.0
37,000 - 37,999	7	8,353	0.0
38,000 - 38,999	1	4,286	0.0
39,000 - 39,999	9	8,856	0.0
40,000 - 40,999	13	14,191	0.0
41,000 - 41,999	3	3,577	0.0
42,000 - 42,999	8	9,207	0.0
43,000 - 43,999	6	3,065	0.0
44,000 - 44,999	5	3,916	0.0
45,000 - 45,999	5	6,189	0.0
47,000 - 47,999	3	2,293	0.0
48,000 - 48,999	2	8,379	0.0
49,000 - 49,999	2	1,089	0.0
50,000 - 50,999	4	3,299	0.0
51,000 - 51,999	1	277	0.0
52,000 - 52,999	1	943	0.0
53,000 - 53,999	1	1,310	0.0
54,000 - 54,999	3	2,436	0.0
55,000 - 55,999	1	471	0.0
56,000 - 56,999	2	3,596	0.0
58,000 - 58,999	1	735	0.0

**SLID 1994 MICRODATA FREQUENCY COUNTS
INTERNAL PERSON FILE (LGP)**

Theme: 07100 INCOME AND WEALTH - Income sources

PEN42b Pension income - 1993

Pos. = 3096 Type = Numeric

Action = Modify

Format = \$99,999,999

Min = 1

Max = 124,852

Mean = 10,961

Weight = ILGW26c

Description	Frequency	W. Frequency	% Weighted
60,000 - 60,999	1	800	0.0
65,000 - 65,999	1	301	0.0
66,000 - 66,999	1	2,108	0.0
83,000 - 83,999	1	1,819	0.0
100,000 +	2	7,625	0.0
99999997 : Don't Know	346	542,132	2.3
99999999 : Not Applicable	812	662,225	2.9

PEN42c Pension income - 1994

Pos. = 3104 Type = Numeric

Action = Modify

Format = \$99,999,999

Min = 30

Max = 362,476

Mean = 11,499

Weight = ILGW26c

Description	Frequency	W. Frequency	% Weighted
0	24,575	20,063,388	88.4
1 - 999	235	168,619	0.7
1,000 - 1,999	258	203,441	0.9
2,000 - 2,999	231	171,839	0.7
3,000 - 3,999	205	174,557	0.7
4,000 - 4,999	162	125,743	0.5
5,000 - 5,999	162	133,343	0.5
6,000 - 6,999	132	129,477	0.5
7,000 - 7,999	118	90,852	0.4
8,000 - 8,999	113	99,955	0.4
9,000 - 9,999	89	75,209	0.3
10,000 - 10,999	81	75,419	0.3
11,000 - 11,999	67	69,651	0.3
12,000 - 12,999	69	52,389	0.2
13,000 - 13,999	58	37,288	0.1
14,000 - 14,999	74	79,228	0.3
15,000 - 15,999	60	47,772	0.2
16,000 - 16,999	55	45,915	0.2
17,000 - 17,999	34	24,631	0.1
18,000 - 18,999	45	43,675	0.1
19,000 - 19,999	45	40,975	0.1

**SLID 1994 MICRODATA FREQUENCY COUNTS
INTERNAL PERSON FILE (LGP)**

Theme: 07100 INCOME AND WEALTH - Income sources

PEN42c Pension income - 1994

Pos. = 3104 Type = Numeric

Action = Modify

Format = \$99,999,999

Min = 30

Max = 362,476

Mean = 11,499

Weight = ILGW26c

Description	Frequency	W. Frequency	% Weighted
20,000 - 20,999	28	27,403	0.1
21,000 - 21,999	37	28,733	0.1
22,000 - 22,999	21	17,249	0.0
23,000 - 23,999	32	18,708	0.0
24,000 - 24,999	31	20,146	0.0
25,000 - 25,999	34	35,357	0.1
26,000 - 26,999	24	14,378	0.0
27,000 - 27,999	23	11,609	0.0
28,000 - 28,999	14	10,305	0.0
29,000 - 29,999	15	12,898	0.0
30,000 - 30,999	22	18,018	0.0
31,000 - 31,999	24	18,311	0.0
32,000 - 32,999	19	13,782	0.0
33,000 - 33,999	11	11,472	0.0
34,000 - 34,999	4	3,039	0.0
35,000 - 35,999	8	4,927	0.0
36,000 - 36,999	10	9,711	0.0
37,000 - 37,999	15	18,588	0.0
38,000 - 38,999	3	5,072	0.0
39,000 - 39,999	5	7,290	0.0
40,000 - 40,999	14	14,578	0.0
41,000 - 41,999	10	10,449	0.0
42,000 - 42,999	13	10,004	0.0
43,000 - 43,999	7	4,865	0.0
44,000 - 44,999	6	2,930	0.0
45,000 - 45,999	3	1,599	0.0
46,000 - 46,999	3	3,801	0.0
47,000 - 47,999	2	1,311	0.0
48,000 - 48,999	2	8,506	0.0
49,000 - 49,999	4	2,549	0.0
50,000 - 50,999	1	3,915	0.0
51,000 - 51,999	1	277	0.0
52,000 - 52,999	2	2,243	0.0
53,000 - 53,999	1	943	0.0
54,000 - 54,999	1	1,034	0.0
55,000 - 55,999	2	2,238	0.0
56,000 - 56,999	2	1,547	0.0
58,000 - 58,999	1	575	0.0

**SLID 1994 MICRODATA FREQUENCY COUNTS
INTERNAL PERSON FILE (LGP)**

Theme: 07100 INCOME AND WEALTH - Income sources

PEN42c Pension income - 1994

Pos. = 3104 Type = Numeric

Action = Modify

Format = \$99,999,999

Min = 30

Max = 362,476

Mean = 11,499

Weight = ILGW26c

Description	Frequency	W. Frequency	% Weighted
59,000 - 59,999	1	735	0.0
61,000 - 61,999	1	800	0.0
69,000 - 69,999	1	966	0.0
70,000 - 70,999	1	1,819	0.0
72,000 - 72,999	1	301	0.0
75,000 - 75,999	1	498	0.0
100,000 +	3	7,164	0.0
99999999 : Not Applicable	522	326,120	1.4

OTTXM42b Other taxable money - 1993

Pos. = 3112 Type = Numeric

Action = Modify

Format = \$99,999,999

Min = 1

Max = 320,000

Mean = 4,350

Weight = ILGW26c

Description	Frequency	W. Frequency	% Weighted
0	23,592	18,997,722	83.7
1 - 999	1,530	1,217,765	5.3
1,000 - 1,999	465	361,012	1.5
2,000 - 2,999	258	188,801	0.8
3,000 - 3,999	171	134,561	0.5
4,000 - 4,999	113	101,711	0.4
5,000 - 5,999	77	61,810	0.2
6,000 - 6,999	81	68,771	0.3
7,000 - 7,999	51	47,193	0.2
8,000 - 8,999	30	28,715	0.1
9,000 - 9,999	29	18,068	0.0
10,000 - 10,999	30	26,184	0.1
11,000 - 11,999	40	24,192	0.1
12,000 - 12,999	27	21,744	0.1
13,000 - 13,999	15	7,573	0.0
14,000 - 14,999	16	16,337	0.0
15,000 - 15,999	15	15,522	0.0
16,000 - 16,999	17	11,255	0.0
17,000 - 17,999	12	5,528	0.0
18,000 - 18,999	15	9,076	0.0

**SLID 1994 MICRODATA FREQUENCY COUNTS
INTERNAL PERSON FILE (LGP)**

Theme: 07100 INCOME AND WEALTH - Income sources

OTTXM42b Other taxable money - 1993

Pos. = 3112 Type = Numeric

Action = Modify

Format = \$99,999,999

Min = 1

Max = 320,000

Mean = 4,350

Weight = ILGW26c

Description	Frequency	W. Frequency	% Weighted
19,000 - 19,999	7	5,602	0.0
20,000 - 20,999	11	10,678	0.0
21,000 - 21,999	4	2,248	0.0
22,000 - 22,999	5	3,512	0.0
23,000 - 23,999	3	1,359	0.0
24,000 - 24,999	4	8,074	0.0
25,000 - 25,999	4	1,904	0.0
26,000 - 26,999	2	4,224	0.0
27,000 - 27,999	1	249	0.0
28,000 - 28,999	4	3,832	0.0
29,000 - 29,999	3	3,827	0.0
30,000 - 30,999	5	4,585	0.0
31,000 - 31,999	1	994	0.0
32,000 - 32,999	4	2,440	0.0
33,000 - 33,999	2	1,148	0.0
34,000 - 34,999	2	804	0.0
35,000 - 35,999	2	1,225	0.0
36,000 - 36,999	2	1,181	0.0
38,000 - 38,999	4	6,104	0.0
39,000 - 39,999	3	3,366	0.0
40,000 - 40,999	2	932	0.0
41,000 - 41,999	1	446	0.0
43,000 - 43,999	2	454	0.0
45,000 - 45,999	2	465	0.0
46,000 - 46,999	2	1,068	0.0
48,000 - 48,999	1	321	0.0
49,000 - 49,999	1	621	0.0
50,000 - 50,999	1	271	0.0
52,000 - 52,999	3	2,201	0.0
55,000 - 55,999	1	1,337	0.0
57,000 - 57,999	1	4,258	0.0
58,000 - 58,999	1	556	0.0
61,000 - 61,999	1	658	0.0
62,000 - 62,999	5	3,109	0.0
68,000 - 68,999	1	165	0.0
71,000 - 71,999	1	812	0.0
73,000 - 73,999	1	163	0.0
74,000 - 74,999	1	969	0.0

**SLID 1994 MICRODATA FREQUENCY COUNTS
INTERNAL PERSON FILE (LGP)**

Theme: 07100 INCOME AND WEALTH - Income sources

OTTXM42b Other taxable money - 1993

Pos. = 3112 Type = Numeric

Action = Modify

Format = \$99,999,999

Min = 1

Max = 320,000

Mean = 4,350

Weight = ILGW26c

Description	Frequency	W. Frequency	% Weighted
75,000 - 75,999	1	6,036	0.0
77,000 - 77,999	1	853	0.0
79,000 - 79,999	1	1,565	0.0
81,000 - 81,999	1	482	0.0
87,000 - 87,999	1	906	0.0
100,000 +	6	8,222	0.0
99999997 : Don't Know	346	542,132	2.3
99999999 : Not Applicable	812	662,225	2.9

OTTXM42c Other taxable money - 1994

Pos. = 3120 Type = Numeric

Action = Modify

Format = \$99,999,999

Min = 2

Max = 594,403

Mean = 4,091

Weight = ILGW26c

Description	Frequency	W. Frequency	% Weighted
0	23,838	19,596,746	86.4
1 - 999	1,909	1,535,890	6.7
1,000 - 1,999	428	321,558	1.4
2,000 - 2,999	268	209,056	0.9
3,000 - 3,999	172	145,265	0.6
4,000 - 4,999	125	88,442	0.3
5,000 - 5,999	70	68,091	0.3
6,000 - 6,999	74	48,810	0.2
7,000 - 7,999	42	23,188	0.1
8,000 - 8,999	27	25,056	0.1
9,000 - 9,999	36	29,311	0.1
10,000 - 10,999	42	28,738	0.1
11,000 - 11,999	50	30,267	0.1
12,000 - 12,999	27	28,921	0.1
13,000 - 13,999	16	10,880	0.0
14,000 - 14,999	23	18,626	0.0
15,000 - 15,999	13	6,557	0.0
16,000 - 16,999	11	8,487	0.0
17,000 - 17,999	14	6,552	0.0
18,000 - 18,999	12	7,374	0.0

**SLID 1994 MICRODATA FREQUENCY COUNTS
INTERNAL PERSON FILE (LGP)**

Theme: 07100 INCOME AND WEALTH - Income sources

OTTXM42c Other taxable money - 1994

Pos. = 3120 Type = Numeric

Action = Modify

Format = \$99,999,999

Min = 2

Max = 594,403

Mean = 4,091

Weight = ILGW26c

Description	Frequency	W. Frequency	% Weighted
19,000 - 19,999	11	3,629	0.0
20,000 - 20,999	11	9,100	0.0
21,000 - 21,999	6	2,652	0.0
22,000 - 22,999	4	1,602	0.0
23,000 - 23,999	5	4,198	0.0
24,000 - 24,999	6	7,880	0.0
25,000 - 25,999	11	6,346	0.0
26,000 - 26,999	2	1,213	0.0
27,000 - 27,999	4	1,801	0.0
28,000 - 28,999	3	5,139	0.0
29,000 - 29,999	8	4,939	0.0
30,000 - 30,999	11	11,163	0.0
31,000 - 31,999	1	346	0.0
32,000 - 32,999	2	1,772	0.0
33,000 - 33,999	2	1,461	0.0
34,000 - 34,999	3	1,687	0.0
35,000 - 35,999	5	2,806	0.0
36,000 - 36,999	1	227	0.0
37,000 - 37,999	1	710	0.0
38,000 - 38,999	3	2,104	0.0
39,000 - 39,999	1	2,414	0.0
40,000 - 40,999	3	1,821	0.0
42,000 - 42,999	1	660	0.0
45,000 - 45,999	2	2,064	0.0
46,000 - 46,999	2	789	0.0
48,000 - 48,999	3	1,944	0.0
50,000 - 50,999	1	647	0.0
51,000 - 51,999	2	1,323	0.0
53,000 - 53,999	1	738	0.0
57,000 - 57,999	2	2,072	0.0
59,000 - 59,999	1	771	0.0
60,000 - 60,999	2	2,135	0.0
62,000 - 62,999	1	936	0.0
65,000 - 65,999	1	1,573	0.0
71,000 - 71,999	1	659	0.0
73,000 - 73,999	1	403	0.0
74,000 - 74,999	1	970	0.0
77,000 - 77,999	1	853	0.0

**SLID 1994 MICRODATA FREQUENCY COUNTS
INTERNAL PERSON FILE (LGP)**

Theme: 07100 INCOME AND WEALTH - Income sources

OTTXM42c Other taxable money - 1994

Pos. = 3120 Type = Numeric

Action = Modify

Format = \$99,999,999

Min = 2

Max = 594,403

Mean = 4,091

Weight = ILGW26c

Description	Frequency	W. Frequency	% Weighted
84,000 - 84,999	1	934	0.0
94,000 - 94,999	1	329	0.0
99,000 - 99,999	1	6,036	0.0
100,000 +	5	7,344	0.0
99999999 : Not Applicable	522	326,120	1.4

ALIMO42b Alimony - 1993

Pos. = 3128 Type = Numeric

Action = Modify

Format = \$99,999,999

Min = 4

Max = 32,000

Mean = 4,467

Weight = ILGW26c

Description	Frequency	W. Frequency	% Weighted
0	26,322	21,172,072	93.3
1 - 999	56	39,762	0.1
1,000 - 1,999	55	50,169	0.2
2,000 - 2,999	49	34,914	0.1
3,000 - 3,999	55	45,675	0.2
4,000 - 4,999	38	31,838	0.1
5,000 - 5,999	26	15,742	0.0
6,000 - 6,999	25	19,932	0.0
7,000 - 7,999	15	9,871	0.0
8,000 - 8,999	11	12,978	0.0
9,000 - 9,999	12	11,746	0.0
10,000 - 10,999	7	3,557	0.0
11,000 - 11,999	2	2,494	0.0
12,000 - 12,999	8	6,502	0.0
13,000 - 13,999	1	277	0.0
14,000 - 14,999	2	1,298	0.0
15,000 - 15,999	5	3,663	0.0
16,000 - 16,999	1	574	0.0
17,000 - 17,999	1	2,086	0.0
18,000 - 18,999	2	1,287	0.0
26,000 - 26,999	2	680	0.0
32,000 - 32,999	1	671	0.0
99999997 : Don't Know	346	542,132	2.3

**SLID 1994 MICRODATA FREQUENCY COUNTS
INTERNAL PERSON FILE (LGP)**

Theme: 07100 INCOME AND WEALTH - Income sources

ALIMO42b Alimony - 1993

**Pos. = 3128 Type = Numeric Action = Modify
Format = \$99,999,999**

Min = 4
Max = 32,000
Mean = 4,467
Weight = ILGW26c

Description	Frequency	W. Frequency	% Weighted
99999999 : Not Applicable	812	662,225	2.9

ALIMO42c Alimony - 1994

**Pos. = 3136 Type = Numeric Action = Modify
Format = \$99,999,999**

Min = 1
Max = 32,000
Mean = 4,799
Weight = ILGW26c

Description	Frequency	W. Frequency	% Weighted
0	26,935	22,025,204	97.1
1 - 999	43	32,403	0.1
1,000 - 1,999	70	45,790	0.2
2,000 - 2,999	53	45,071	0.2
3,000 - 3,999	64	57,411	0.2
4,000 - 4,999	41	33,169	0.1
5,000 - 5,999	29	21,427	0.0
6,000 - 6,999	16	17,870	0.0
7,000 - 7,999	22	15,527	0.0
8,000 - 8,999	8	10,801	0.0
9,000 - 9,999	8	8,948	0.0
10,000 - 10,999	6	3,954	0.0
11,000 - 11,999	2	2,108	0.0
12,000 - 12,999	11	6,156	0.0
13,000 - 13,999	4	4,804	0.0
14,000 - 14,999	3	4,133	0.0
15,000 - 15,999	6	5,813	0.0
16,000 - 16,999	1	333	0.0
17,000 - 17,999	1	380	0.0
18,000 - 18,999	3	1,488	0.0
19,000 - 19,999	2	1,510	0.0
24,000 - 24,999	2	754	0.0
27,000 - 27,999	1	300	0.0
32,000 - 32,999	1	671	0.0
99999999 : Not Applicable	522	326,120	1.4

**SLID 1994 MICRODATA FREQUENCY COUNTS
INTERNAL PERSON FILE (LGP)**

Theme: 07100 INCOME AND WEALTH - Income sources

RSPWI42b RRSP withdrawals - 1993

**Pos. = 3144 Type = Numeric Action = Suppress
Format = \$99,999,999**

Min = 4
Max = 77,895
Mean = 4,655
Weight = ILGW26c

Description	Frequency	W. Frequency	% Weighted
0	25,971	20,874,475	92.0
1 - 9,999	643	527,034	2.3
10,000 - 19,999	63	46,301	0.2
20,000 - 29,999	14	11,352	0.0
30,000 - 39,999	2	7,147	0.0
50,000 - 59,999	2	609	0.0
70,000 - 79,999	1	876	0.0
99999997 : Don't Know	346	542,132	2.3
99999999 : Not Applicable	812	662,225	2.9

RSPWI42c RRSP withdrawals - 1994

**Pos. = 3152 Type = Numeric Action = Suppress
Format = \$99,999,999**

Min = 25
Max = 96,214
Mean = 5,558
Weight = ILGW26c

Description	Frequency	W. Frequency	% Weighted
0	26,539	21,691,182	95.6
1 - 9,999	686	563,860	2.4
10,000 - 19,999	74	59,303	0.2
20,000 - 29,999	20	17,469	0.0
30,000 - 39,999	6	6,064	0.0
40,000 - 49,999	1	398	0.0
50,000 - 59,999	1	3,480	0.0
60,000 - 69,999	2	1,822	0.0
70,000 - 79,999	2	1,384	0.0
90,000 - 99,999	1	1,071	0.0
99999999 : Not Applicable	522	326,120	1.4

**SLID 1994 MICRODATA FREQUENCY COUNTS
INTERNAL PERSON FILE (LGP)**

Theme: 07100 INCOME AND WEALTH - Income sources

TTINC42b Total money income - 1993

Pos. = 3160 Type = Numeric

Action = Modify

Format = \$s9,999,999

Min = -16,424

Max = 760,000

Mean = 24,556

Weight = ILGW26c

Description	Frequency	W. Frequency	% Weighted
< 0	64	42,183	0.1
0	916	717,100	3.1
1 - 9,999	6,968	5,275,240	23.2
10,000 - 19,999	7,226	5,433,312	23.9
20,000 - 29,999	4,403	3,551,834	15.6
30,000 - 39,999	3,010	2,735,386	12.0
40,000 - 49,999	1,851	1,594,527	7.0
50,000 - 59,999	1,150	1,002,091	4.4
60,000 - 69,999	520	509,664	2.2
70,000 - 79,999	225	200,929	0.8
80,000 - 89,999	131	122,070	0.5
90,000 - 99,999	56	59,368	0.2
100,000 - 109,999	47	52,367	0.2
110,000 - 119,999	23	21,807	0.1
120,000 - 129,999	28	34,491	0.1
130,000 - 139,999	14	20,608	0.0
140,000 - 149,999	9	18,777	0.0
150,000 - 159,999	11	22,262	0.1
160,000 - 169,999	5	10,246	0.0
170,000 - 179,999	6	10,702	0.0
180,000 - 189,999	4	3,242	0.0
190,000 - 199,999	5	3,780	0.0
200,000 - 209,999	2	2,693	0.0
210,000 - 219,999	1	1,030	0.0
220,000 - 229,999	2	2,600	0.0
230,000 - 239,999	1	206	0.0
240,000 - 249,999	1	1,082	0.0
250,000 - 259,999	1	390	0.0
260,000 - 269,999	2	6,230	0.0
270,000 - 279,999	1	1,611	0.0
280,000 - 289,999	2	1,241	0.0
300,000 - 309,999	2	2,644	0.0
340,000 - 349,999	1	1,039	0.0
360,000 - 369,999	1	82	0.0
380,000 - 389,999	1	510	0.0
400,000 - 409,999	1	1,034	0.0
410,000 - 419,999	1	1,069	0.0
430,000 - 439,999	1	1,310	0.0

**SLID 1994 MICRODATA FREQUENCY COUNTS
INTERNAL PERSON FILE (LGP)**

Theme: 07100 INCOME AND WEALTH - Income sources

TTINC42b Total money income - 1993

Pos. = 3160 Type = Numeric

Action = Modify

Format = \$s9,999,999

Min = -16,424

Max = 760,000

Mean = 24,556

Weight = ILGW26c

Description	Frequency	W. Frequency	% Weighted
600,000 - 609,999	1	249	0.0
690,000 - 699,999	1	131	0.0
760,000 - 769,999	1	640	0.0
99999997 : Don't Know	346	542,132	2.3
99999999 : Not Applicable	812	662,225	2.9

TTINC42c Total money income - 1994

Pos. = 3168 Type = Numeric

Action = Modify

Format = \$s9,999,999

Min = -87,679

Max = 760,000

Mean = 24,785

Weight = ILGW26c

Description	Frequency	W. Frequency	% Weighted
< 0	78	61,356	0.2
0	1,173	1,032,070	4.5
1 - 9,999	7,065	5,489,898	24.2
10,000 - 19,999	7,249	5,458,555	24.0
20,000 - 29,999	4,426	3,595,419	15.8
30,000 - 39,999	2,981	2,747,332	12.1
40,000 - 49,999	1,960	1,686,892	7.4
50,000 - 59,999	1,167	1,065,580	4.7
60,000 - 69,999	572	561,136	2.4
70,000 - 79,999	246	214,357	0.9
80,000 - 89,999	132	104,245	0.4
90,000 - 99,999	83	80,387	0.3
100,000 - 109,999	52	50,670	0.2
110,000 - 119,999	25	27,091	0.1
120,000 - 129,999	25	31,998	0.1
130,000 - 139,999	22	30,491	0.1
140,000 - 149,999	12	22,330	0.1
150,000 - 159,999	11	19,142	0.0
160,000 - 169,999	9	13,250	0.0
170,000 - 179,999	4	3,912	0.0
180,000 - 189,999	3	2,581	0.0
190,000 - 199,999	4	8,583	0.0
200,000 - 209,999	5	11,352	0.0

**SLID 1994 MICRODATA FREQUENCY COUNTS
INTERNAL PERSON FILE (LGP)**

Theme: 07100 INCOME AND WEALTH - Income sources

TTINC42c Total money income - 1994

Pos. = 3168 Type = Numeric

Action = Modify

Format = \$s9,999,999

Min = -87,679

Max = 760,000

Mean = 24,785

Weight = ILGW26c

Description	Frequency	W. Frequency	% Weighted
210,000 - 219,999	2	4,211	0.0
220,000 - 229,999	3	2,182	0.0
230,000 - 239,999	2	704	0.0
240,000 - 249,999	2	1,613	0.0
250,000 - 259,999	2	921	0.0
280,000 - 289,999	2	1,284	0.0
290,000 - 299,999	2	1,592	0.0
320,000 - 329,999	1	785	0.0
350,000 - 359,999	2	3,828	0.0
370,000 - 379,999	1	269	0.0
400,000 - 409,999	1	3,456	0.0
410,000 - 419,999	1	1,069	0.0
580,000 - 589,999	1	131	0.0
740,000 - 749,999	1	1,611	0.0
760,000 - 769,999	1	640	0.0
99999997 : Don't Know	4	3,093	0.0
99999999 : Not Applicable	522	326,120	1.4

RCTTI42b Total income (RCT def.) - 1993

Pos. = 3176 Type = Numeric

Action = Suppress

Format = \$s9,999,999

Min = -15,226

Max = 833,141

Mean = 25,755

Weight = ILGW26c

Description	Frequency	W. Frequency	% Weighted
< 0	63	43,279	0.1
0	1,683	1,307,986	5.7
1 - 9,999	6,481	4,869,919	21.4
10,000 - 19,999	7,028	5,316,377	23.4
20,000 - 29,999	4,228	3,409,261	15.0
30,000 - 39,999	2,972	2,690,836	11.8
40,000 - 49,999	1,844	1,586,866	7.0
50,000 - 59,999	1,156	1,017,390	4.4
60,000 - 69,999	543	525,538	2.3
70,000 - 79,999	235	204,154	0.9
80,000 - 89,999	147	140,163	0.6

**SLID 1994 MICRODATA FREQUENCY COUNTS
INTERNAL PERSON FILE (LGP)**

Theme: 07100 INCOME AND WEALTH - Income sources

RCTTI42b Total income (RCT def.) - 1993

Pos. = 3176 Type = Numeric

Action = Suppress

Format = \$s9,999,999

Min = -15,226

Max = 833,141

Mean = 25,755

Weight = ILGW26c

Description	Frequency	W. Frequency	% Weighted
90,000 - 99,999	70	78,529	0.3
100,000 - 109,999	57	61,273	0.2
110,000 - 119,999	29	23,932	0.1
120,000 - 129,999	35	37,984	0.1
130,000 - 139,999	17	20,721	0.0
140,000 - 149,999	13	22,608	0.1
150,000 - 159,999	15	22,648	0.1
160,000 - 169,999	6	7,131	0.0
170,000 - 179,999	12	25,635	0.1
180,000 - 189,999	4	2,941	0.0
190,000 - 199,999	5	3,682	0.0
200,000 - 209,999	7	7,176	0.0
210,000 - 219,999	2	1,364	0.0
220,000 - 229,999	3	3,551	0.0
230,000 - 239,999	6	2,850	0.0
240,000 - 249,999	2	1,124	0.0
250,000 - 259,999	3	1,732	0.0
260,000 - 269,999	3	7,312	0.0
270,000 - 279,999	1	1,611	0.0
280,000 - 289,999	4	1,173	0.0
290,000 - 299,999	1	839	0.0
300,000 - 309,999	2	774	0.0
330,000 - 339,999	2	1,180	0.0
350,000 - 359,999	1	1,039	0.0
360,000 - 369,999	1	331	0.0
380,000 - 389,999	2	1,403	0.0
400,000 - 409,999	2	5,745	0.0
410,000 - 419,999	1	1,069	0.0
420,000 - 429,999	2	1,666	0.0
430,000 - 439,999	1	1,310	0.0
440,000 - 449,999	1	785	0.0
450,000 - 459,999	1	698	0.0
660,000 - 669,999	1	2,313	0.0
740,000 - 749,999	1	854	0.0
760,000 - 769,999	1	640	0.0
780,000 - 789,999	1	131	0.0
830,000 - 839,999	1	249	0.0
9999997 : Don't Know	346	542,132	2.3

**SLID 1994 MICRODATA FREQUENCY COUNTS
INTERNAL PERSON FILE (LGP)**

Theme: 07100 INCOME AND WEALTH - Income sources

RCTTI42b Total income (RCT def.) - 1993

Pos. = 3176 Type = Numeric

Action = Suppress

Format = \$s9,999,999

Min = -15,226

Max = 833,141

Mean = 25,755

Weight = ILGW26c

Description	Frequency	W. Frequency	% Weighted
99999999 : Not Applicable	812	662,225	2.9

RCTTI42c Total income (RCT def.) - 1994

Pos. = 3184 Type = Numeric

Action = Suppress

Format = \$s9,999,999

Min = -56,550

Max = 775,081

Mean = 26,879

Weight = ILGW26c

Description	Frequency	W. Frequency	% Weighted
< 0	74	58,135	0.2
0	1,989	1,714,443	7.5
1 - 9,999	6,443	4,919,346	21.7
10,000 - 19,999	6,946	5,276,359	23.2
20,000 - 29,999	4,228	3,450,743	15.2
30,000 - 39,999	2,879	2,637,402	11.6
40,000 - 49,999	1,920	1,656,192	7.3
50,000 - 59,999	1,212	1,092,685	4.8
60,000 - 69,999	651	604,723	2.6
70,000 - 79,999	324	272,404	1.2
80,000 - 89,999	194	177,436	0.7
90,000 - 99,999	112	99,268	0.4
100,000 - 109,999	79	74,501	0.3
110,000 - 119,999	54	52,197	0.2
120,000 - 129,999	57	51,118	0.2
130,000 - 139,999	28	41,902	0.1
140,000 - 149,999	22	23,729	0.1
150,000 - 159,999	11	13,138	0.0
160,000 - 169,999	19	27,912	0.1
170,000 - 179,999	12	13,324	0.0
180,000 - 189,999	4	3,359	0.0
190,000 - 199,999	8	18,344	0.0
200,000 - 209,999	9	11,076	0.0
210,000 - 219,999	4	11,330	0.0
220,000 - 229,999	5	3,933	0.0
230,000 - 239,999	8	7,323	0.0
240,000 - 249,999	4	3,228	0.0

**SLID 1994 MICRODATA FREQUENCY COUNTS
INTERNAL PERSON FILE (LGP)**

Theme: 07100 INCOME AND WEALTH - Income sources

RCTTI42c Total income (RCT def.) - 1994

Pos. = 3184 Type = Numeric

Action = Suppress

Format = \$s9,999,999

Min = -56,550

Max = 775,081

Mean = 26,879

Weight = ILGW26c

Description	Frequency	W. Frequency	% Weighted
250,000 - 259,999	5	3,975	0.0
260,000 - 269,999	3	842	0.0
270,000 - 279,999	1	456	0.0
280,000 - 289,999	4	3,762	0.0
290,000 - 299,999	1	484	0.0
300,000 - 309,999	1	1,082	0.0
320,000 - 329,999	2	1,640	0.0
330,000 - 339,999	1	977	0.0
340,000 - 349,999	2	1,283	0.0
350,000 - 359,999	1	3,497	0.0
370,000 - 379,999	1	269	0.0
390,000 - 399,999	1	257	0.0
400,000 - 409,999	2	3,727	0.0
410,000 - 419,999	1	1,069	0.0
490,000 - 499,999	2	1,165	0.0
500,000 - 509,999	1	505	0.0
660,000 - 669,999	1	131	0.0
760,000 - 769,999	1	640	0.0
770,000 - 779,999	1	1,611	0.0
99999997 : Don't Know	4	3,093	0.0
99999999 : Not Applicable	522	326,120	1.4

TCFPT42b Total for calc. of taxes - 1993

Pos. = 3192 Type = Numeric

Action = Suppress

Format = \$s9,999,999

Min = -15,226

Max = 833,141

Mean = 25,833

Weight = ILGW26c

Description	Frequency	W. Frequency	% Weighted
< 0	68	47,424	0.2
0	2,490	2,032,851	8.9
1 - 9,999	7,237	5,223,495	23.0
10,000 - 19,999	5,652	4,369,600	19.2
20,000 - 29,999	4,132	3,365,889	14.8
30,000 - 39,999	2,917	2,634,659	11.6
40,000 - 49,999	1,826	1,567,018	6.9

**SLID 1994 MICRODATA FREQUENCY COUNTS
INTERNAL PERSON FILE (LGP)**

Theme: 07100 INCOME AND WEALTH - Income sources

TCFPT42b Total for calc. of taxes - 1993

Pos. = 3192 Type = Numeric

Action = Suppress

Format = \$s9,999,999

Min = -15,226

Max = 833,141

Mean = 25,833

Weight = ILGW26c

Description	Frequency	W. Frequency	% Weighted
50,000 - 59,999	1,145	1,009,691	4.4
60,000 - 69,999	535	519,917	2.2
70,000 - 79,999	233	202,718	0.8
80,000 - 89,999	146	139,403	0.6
90,000 - 99,999	69	77,634	0.3
100,000 - 109,999	57	61,273	0.2
110,000 - 119,999	29	23,932	0.1
120,000 - 129,999	35	37,984	0.1
130,000 - 139,999	17	20,721	0.0
140,000 - 149,999	13	22,608	0.1
150,000 - 159,999	15	22,648	0.1
160,000 - 169,999	6	7,131	0.0
170,000 - 179,999	13	26,640	0.1
180,000 - 189,999	3	1,937	0.0
190,000 - 199,999	5	3,682	0.0
200,000 - 209,999	7	7,176	0.0
210,000 - 219,999	2	1,364	0.0
220,000 - 229,999	3	3,551	0.0
230,000 - 239,999	6	2,850	0.0
240,000 - 249,999	2	1,124	0.0
250,000 - 259,999	3	1,732	0.0
260,000 - 269,999	3	7,312	0.0
270,000 - 279,999	1	1,611	0.0
280,000 - 289,999	4	1,173	0.0
290,000 - 299,999	1	839	0.0
300,000 - 309,999	2	774	0.0
330,000 - 339,999	2	1,180	0.0
350,000 - 359,999	1	1,039	0.0
360,000 - 369,999	1	331	0.0
380,000 - 389,999	2	1,403	0.0
400,000 - 409,999	2	5,745	0.0
410,000 - 419,999	1	1,069	0.0
420,000 - 429,999	2	1,666	0.0
430,000 - 439,999	1	1,310	0.0
440,000 - 449,999	1	785	0.0
450,000 - 459,999	1	698	0.0
660,000 - 669,999	1	2,313	0.0
740,000 - 749,999	1	854	0.0

**SLID 1994 MICRODATA FREQUENCY COUNTS
INTERNAL PERSON FILE (LGP)**

Theme: 07100 INCOME AND WEALTH - Income sources

TCFPT42b Total for calc. of taxes - 1993

Pos. = 3192 Type = Numeric

Action = Suppress

Format = \$s9,999,999

Min = -15,226

Max = 833,141

Mean = 25,833

Weight = ILGW26c

Description	Frequency	W. Frequency	% Weighted
760,000 - 769,999	1	640	0.0
780,000 - 789,999	1	131	0.0
830,000 - 839,999	1	249	0.0
99999997 : Don't Know	346	542,132	2.3
99999999 : Not Applicable	812	662,225	2.9

TCFPT42c Total for calc. of taxes - 1994

Pos. = 3200 Type = Numeric

Action = Suppress

Format = \$s9,999,999

Min = -56,550

Max = 775,081

Mean = 27,034

Weight = ILGW26c

Description	Frequency	W. Frequency	% Weighted
< 0	80	60,398	0.2
0	2,892	2,501,182	11.0
1 - 9,999	7,173	5,285,460	23.3
10,000 - 19,999	5,530	4,318,031	19.0
20,000 - 29,999	4,097	3,320,100	14.6
30,000 - 39,999	2,831	2,604,356	11.4
40,000 - 49,999	1,907	1,640,799	7.2
50,000 - 59,999	1,190	1,080,031	4.7
60,000 - 69,999	647	602,877	2.6
70,000 - 79,999	322	271,230	1.2
80,000 - 89,999	194	177,772	0.7
90,000 - 99,999	111	101,413	0.4
100,000 - 109,999	79	71,508	0.3
110,000 - 119,999	53	50,970	0.2
120,000 - 129,999	56	50,825	0.2
130,000 - 139,999	28	41,902	0.1
140,000 - 149,999	22	23,729	0.1
150,000 - 159,999	11	13,138	0.0
160,000 - 169,999	19	27,912	0.1
170,000 - 179,999	12	13,324	0.0
180,000 - 189,999	4	3,359	0.0
190,000 - 199,999	8	18,344	0.0
200,000 - 209,999	9	11,076	0.0

**SLID 1994 MICRODATA FREQUENCY COUNTS
INTERNAL PERSON FILE (LGP)**

Theme: 07100 INCOME AND WEALTH - Income sources

TCFPT42c Total for calc. of taxes - 1994

Pos. = 3200 Type = Numeric

Action = Suppress

Format = \$s9,999,999

Min = -56,550

Max = 775,081

Mean = 27,034

Weight = ILGW26c

Description	Frequency	W. Frequency	% Weighted
210,000 - 219,999	4	11,330	0.0
220,000 - 229,999	5	3,933	0.0
230,000 - 239,999	8	7,323	0.0
240,000 - 249,999	4	3,228	0.0
250,000 - 259,999	5	3,975	0.0
260,000 - 269,999	3	842	0.0
270,000 - 279,999	1	456	0.0
280,000 - 289,999	4	3,762	0.0
290,000 - 299,999	1	484	0.0
300,000 - 309,999	1	1,082	0.0
320,000 - 329,999	2	1,640	0.0
330,000 - 339,999	1	977	0.0
340,000 - 349,999	2	1,283	0.0
350,000 - 359,999	1	3,497	0.0
370,000 - 379,999	1	269	0.0
390,000 - 399,999	1	257	0.0
400,000 - 409,999	2	3,727	0.0
410,000 - 419,999	1	1,069	0.0
490,000 - 499,999	2	1,165	0.0
500,000 - 509,999	1	505	0.0
660,000 - 669,999	1	131	0.0
760,000 - 769,999	1	640	0.0
770,000 - 779,999	1	1,611	0.0
99999997 : Don't Know	4	3,093	0.0
99999999 : Not Applicable	522	326,120	1.4

TCGIS42b Total income for GIS/SA - 1993

Pos. = 3208 Type = Numeric

Action = Suppress

Format = \$s9,999,999

Min = -15,226

Max = 833,141

Mean = 25,403

Weight = ILGW26c

Description	Frequency	W. Frequency	% Weighted
< 0	75	49,761	0.2
0	2,641	2,094,534	9.2
1 - 9,999	7,721	5,616,591	24.7

**SLID 1994 MICRODATA FREQUENCY COUNTS
INTERNAL PERSON FILE (LGP)**

Theme: 07100 INCOME AND WEALTH - Income sources

TCGIS42b Total income for GIS/SA - 1993

Pos. = 3208 Type = Numeric

Action = Suppress

Format = \$s9,999,999

Min = -15,226

Max = 833,141

Mean = 25,403

Weight = ILGW26c

Description	Frequency	W. Frequency	% Weighted
10,000 - 19,999	5,207	4,097,389	18.0
20,000 - 29,999	4,006	3,248,145	14.3
30,000 - 39,999	2,867	2,587,406	11.4
40,000 - 49,999	1,821	1,568,711	6.9
50,000 - 59,999	1,139	998,757	4.4
60,000 - 69,999	528	511,147	2.2
70,000 - 79,999	234	202,735	0.8
80,000 - 89,999	145	144,085	0.6
90,000 - 99,999	71	74,036	0.3
100,000 - 109,999	53	58,949	0.2
110,000 - 119,999	28	23,258	0.1
120,000 - 129,999	37	39,997	0.1
130,000 - 139,999	15	18,709	0.0
140,000 - 149,999	14	22,729	0.1
150,000 - 159,999	14	22,527	0.1
160,000 - 169,999	7	7,824	0.0
170,000 - 179,999	11	24,942	0.1
180,000 - 189,999	4	2,941	0.0
190,000 - 199,999	7	6,361	0.0
200,000 - 209,999	6	5,528	0.0
210,000 - 219,999	1	333	0.0
220,000 - 229,999	3	3,551	0.0
230,000 - 239,999	7	3,594	0.0
240,000 - 249,999	1	380	0.0
250,000 - 259,999	3	1,732	0.0
260,000 - 269,999	3	7,312	0.0
270,000 - 279,999	2	1,828	0.0
280,000 - 289,999	3	956	0.0
290,000 - 299,999	1	839	0.0
300,000 - 309,999	2	774	0.0
330,000 - 339,999	2	1,180	0.0
350,000 - 359,999	1	1,039	0.0
360,000 - 369,999	1	331	0.0
380,000 - 389,999	2	1,403	0.0
400,000 - 409,999	2	5,745	0.0
410,000 - 419,999	2	1,579	0.0
420,000 - 429,999	1	1,155	0.0
430,000 - 439,999	1	1,310	0.0

**SLID 1994 MICRODATA FREQUENCY COUNTS
INTERNAL PERSON FILE (LGP)**

Theme: 07100 INCOME AND WEALTH - Income sources

TCGIS42b Total income for GIS/SA - 1993

Pos. = 3208 Type = Numeric

Action = Suppress

Format = \$s9,999,999

Min = -15,226

Max = 833,141

Mean = 25,403

Weight = ILGW26c

Description	Frequency	W. Frequency	% Weighted
440,000 - 449,999	1	785	0.0
450,000 - 459,999	1	698	0.0
660,000 - 669,999	1	2,313	0.0
740,000 - 749,999	1	854	0.0
760,000 - 769,999	1	640	0.0
780,000 - 789,999	1	131	0.0
830,000 - 839,999	1	249	0.0
99999997 : Don't Know	346	542,132	2.3
99999999 : Not Applicable	812	662,225	2.9

TCGIS42c Total income for GIS/SA - 1994

Pos. = 3216 Type = Numeric

Action = Suppress

Format = \$s9,999,999

Min = -56,550

Max = 775,081

Mean = 26,643

Weight = ILGW26c

Description	Frequency	W. Frequency	% Weighted
< 0	89	65,230	0.2
0	3,090	2,614,763	11.5
1 - 9,999	7,653	5,662,768	24.9
10,000 - 19,999	5,017	3,981,151	17.5
20,000 - 29,999	3,979	3,211,308	14.1
30,000 - 39,999	2,797	2,572,248	11.3
40,000 - 49,999	1,919	1,670,519	7.3
50,000 - 59,999	1,176	1,047,058	4.6
60,000 - 69,999	642	601,147	2.6
70,000 - 79,999	316	269,879	1.1
80,000 - 89,999	190	168,545	0.7
90,000 - 99,999	110	103,464	0.4
100,000 - 109,999	81	72,582	0.3
110,000 - 119,999	55	49,214	0.2
120,000 - 129,999	53	50,368	0.2
130,000 - 139,999	30	46,403	0.2
140,000 - 149,999	20	19,754	0.0
150,000 - 159,999	11	12,906	0.0
160,000 - 169,999	20	31,136	0.1

SLID 1994 MICRODATA FREQUENCY COUNTS
INTERNAL PERSON FILE (LGP)

Theme: 07100 INCOME AND WEALTH - Income sources

TCGIS42c Total income for GIS/SA - 1994

Pos. = 3216 Type = Numeric

Action = Suppress

Format = \$s9,999,999

Min = -56,550

Max = 775,081

Mean = 26,643

Weight = ILGW26c

Description	Frequency	W. Frequency	% Weighted
170,000 - 179,999	10	9,610	0.0
180,000 - 189,999	5	7,317	0.0
190,000 - 199,999	10	19,254	0.0
200,000 - 209,999	6	6,208	0.0
210,000 - 219,999	4	11,330	0.0
220,000 - 229,999	6	4,964	0.0
230,000 - 239,999	7	6,292	0.0
240,000 - 249,999	4	3,228	0.0
250,000 - 259,999	5	3,975	0.0
260,000 - 269,999	3	842	0.0
270,000 - 279,999	1	456	0.0
280,000 - 289,999	4	3,762	0.0
290,000 - 299,999	1	484	0.0
300,000 - 309,999	1	1,082	0.0
320,000 - 329,999	2	1,640	0.0
330,000 - 339,999	1	977	0.0
340,000 - 349,999	2	1,283	0.0
350,000 - 359,999	1	3,497	0.0
370,000 - 379,999	1	269	0.0
390,000 - 399,999	1	257	0.0
400,000 - 409,999	2	3,727	0.0
410,000 - 419,999	1	1,069	0.0
480,000 - 489,999	1	331	0.0
490,000 - 499,999	1	833	0.0
500,000 - 509,999	1	505	0.0
660,000 - 669,999	1	131	0.0
760,000 - 769,999	1	640	0.0
770,000 - 779,999	1	1,611	0.0
99999999 : Not Applicable	522	326,120	1.4

**SLID 1994 MICRODATA FREQUENCY COUNTS
INTERNAL PERSON FILE (LGP)**

Theme: 07100 INCOME AND WEALTH - Income sources

ATINC42b After-tax income - 1993

Pos. = 3224 Type = Numeric

Action = Modify

Format = \$s9,999,999

Min = -88,878

Max = 379,462

Mean = 19,858

Weight = ILGW26c

Description	Frequency	W. Frequency	% Weighted
< 0	75	48,685	0.2
0	915	716,728	3.1
1 - 9,999	7,304	5,572,332	24.5
10,000 - 19,999	8,513	6,426,178	28.3
20,000 - 29,999	5,200	4,494,657	19.8
30,000 - 39,999	2,876	2,489,161	10.9
40,000 - 49,999	1,159	1,059,686	4.6
50,000 - 59,999	365	329,258	1.4
60,000 - 69,999	118	129,277	0.5
70,000 - 79,999	57	56,138	0.2
80,000 - 89,999	35	41,045	0.1
90,000 - 99,999	24	35,891	0.1
100,000 - 109,999	15	16,091	0.0
110,000 - 119,999	11	16,305	0.0
120,000 - 129,999	3	2,899	0.0
130,000 - 139,999	9	18,524	0.0
150,000 - 159,999	3	4,003	0.0
160,000 - 169,999	1	402	0.0
180,000 - 189,999	1	331	0.0
190,000 - 199,999	1	249	0.0
200,000 - 209,999	2	2,121	0.0
210,000 - 219,999	2	1,245	0.0
220,000 - 229,999	2	2,396	0.0
260,000 - 269,999	1	1,310	0.0
280,000 - 289,999	1	1,034	0.0
300,000 - 309,999	1	1,069	0.0
360,000 - 369,999	1	131	0.0
370,000 - 379,999	1	640	0.0
9999997 : Don't Know	346	542,132	2.3
9999999 : Not Applicable	812	662,225	2.9

**SLID 1994 MICRODATA FREQUENCY COUNTS
INTERNAL PERSON FILE (LGP)**

Theme: 07100 INCOME AND WEALTH - Income sources

ATINC42c After-tax income - 1994

Pos. = 3232 Type = Numeric

Action = Modify

Format = \$s9,999,999

Min = -87,679

Max = 427,924

Mean = 20,048

Weight = ILGW26c

Description	Frequency	W. Frequency	% Weighted
< 0	91	74,628	0.3
0	1,169	1,027,349	4.5
1 - 9,999	7,365	5,710,562	25.1
10,000 - 19,999	8,558	6,489,571	28.6
20,000 - 29,999	5,269	4,637,657	20.4
30,000 - 39,999	2,946	2,605,175	11.4
40,000 - 49,999	1,183	1,069,706	4.7
50,000 - 59,999	398	348,747	1.5
60,000 - 69,999	158	141,064	0.6
70,000 - 79,999	58	65,267	0.2
80,000 - 89,999	49	63,104	0.2
90,000 - 99,999	26	25,675	0.1
100,000 - 109,999	15	21,573	0.1
110,000 - 119,999	6	7,706	0.0
120,000 - 129,999	12	13,940	0.0
130,000 - 139,999	3	1,586	0.0
140,000 - 149,999	3	4,463	0.0
150,000 - 159,999	2	7,289	0.0
160,000 - 169,999	6	13,819	0.0
170,000 - 179,999	1	785	0.0
180,000 - 189,999	2	2,257	0.0
190,000 - 199,999	1	3,497	0.0
200,000 - 209,999	1	3,456	0.0
220,000 - 229,999	1	331	0.0
270,000 - 279,999	1	131	0.0
350,000 - 359,999	1	1,069	0.0
370,000 - 379,999	1	269	0.0
400,000 - 409,999	1	640	0.0
420,000 - 429,999	1	1,611	0.0
99999997 : Don't Know	4	3,093	0.0
99999999 : Not Applicable	522	326,120	1.4

**SLID 1994 MICRODATA FREQUENCY COUNTS
INTERNAL PERSON FILE (LGP)**

Theme: 07100 INCOME AND WEALTH - Income sources

INCTX42b Income tax (fed+prov) - 1993

Pos. = 3240 Type = Numeric

Action = Modify

Format = \$99,999,999

Min = 1

Max = 409,077

Mean = 6,336

Weight = ILGW26c

Description	Frequency	W. Frequency	% Weighted
0	8,214	6,082,962	26.8
1 - 999	3,561	2,767,329	12.2
1,000 - 1,999	2,275	1,795,739	7.9
2,000 - 2,999	2,052	1,585,223	6.9
3,000 - 3,999	1,797	1,373,146	6.0
4,000 - 4,999	1,552	1,303,666	5.7
5,000 - 5,999	1,272	1,086,611	4.7
6,000 - 6,999	873	778,201	3.4
7,000 - 7,999	724	639,062	2.8
8,000 - 8,999	616	563,487	2.4
9,000 - 9,999	537	505,907	2.2
10,000 - 10,999	502	457,940	2.0
11,000 - 11,999	455	404,522	1.7
12,000 - 12,999	407	343,750	1.5
13,000 - 13,999	326	289,189	1.2
14,000 - 14,999	263	227,896	1.0
15,000 - 15,999	215	203,223	0.9
16,000 - 16,999	164	155,980	0.6
17,000 - 17,999	142	130,532	0.5
18,000 - 18,999	109	105,732	0.4
19,000 - 19,999	91	87,065	0.3
20,000 - 20,999	70	63,149	0.2
21,000 - 21,999	56	44,789	0.2
22,000 - 22,999	57	57,868	0.2
23,000 - 23,999	30	25,205	0.1
24,000 - 24,999	32	31,408	0.1
25,000 - 25,999	23	17,890	0.0
26,000 - 26,999	25	18,357	0.0
27,000 - 27,999	23	30,252	0.1
28,000 - 28,999	24	22,855	0.1
29,000 - 29,999	16	18,896	0.0
30,000 - 30,999	17	19,286	0.0
31,000 - 31,999	11	9,150	0.0
32,000 - 32,999	11	15,893	0.0
33,000 - 33,999	6	8,052	0.0
34,000 - 34,999	7	14,051	0.0
35,000 - 35,999	11	8,867	0.0
36,000 - 36,999	10	7,293	0.0

**SLID 1994 MICRODATA FREQUENCY COUNTS
INTERNAL PERSON FILE (LGP)**

Theme: 07100 INCOME AND WEALTH - Income sources

INCTX42b Income tax (fed+prov) - 1993

Pos. = 3240 Type = Numeric

Action = Modify

Format = \$99,999,999

Min = 1

Max = 409,077

Mean = 6,336

Weight = ILGW26c

Description	Frequency	W. Frequency	% Weighted
37,000 - 37,999	7	13,521	0.0
38,000 - 38,999	3	2,267	0.0
39,000 - 39,999	5	4,678	0.0
40,000 - 40,999	4	4,931	0.0
41,000 - 41,999	2	571	0.0
42,000 - 42,999	11	13,444	0.0
43,000 - 43,999	4	4,443	0.0
44,000 - 44,999	3	2,430	0.0
45,000 - 45,999	3	5,490	0.0
46,000 - 46,999	4	7,591	0.0
48,000 - 48,999	3	8,158	0.0
49,000 - 49,999	2	1,097	0.0
50,000 - 50,999	2	1,362	0.0
51,000 - 51,999	3	2,044	0.0
52,000 - 52,999	4	11,681	0.0
53,000 - 53,999	4	9,480	0.0
54,000 - 54,999	2	4,338	0.0
55,000 - 55,999	4	4,517	0.0
57,000 - 57,999	1	6,520	0.0
58,000 - 58,999	2	1,520	0.0
59,000 - 59,999	2	1,636	0.0
61,000 - 61,999	1	4,393	0.0
62,000 - 62,999	1	2,243	0.0
63,000 - 63,999	3	3,006	0.0
64,000 - 64,999	1	1,611	0.0
65,000 - 65,999	1	1,406	0.0
66,000 - 66,999	3	2,378	0.0
67,000 - 67,999	2	4,143	0.0
68,000 - 68,999	2	1,135	0.0
69,000 - 69,999	2	3,759	0.0
70,000 - 70,999	1	3,942	0.0
73,000 - 73,999	1	330	0.0
80,000 - 80,999	1	829	0.0
81,000 - 81,999	1	785	0.0
82,000 - 82,999	2	777	0.0
85,000 - 85,999	2	3,339	0.0
87,000 - 87,999	1	376	0.0
88,000 - 88,999	1	2,313	0.0

**SLID 1994 MICRODATA FREQUENCY COUNTS
INTERNAL PERSON FILE (LGP)**

Theme: 07100 INCOME AND WEALTH - Income sources

INCTX42b Income tax (fed+prov) - 1993

Pos. = 3240 Type = Numeric

Action = Modify

Format = \$99,999,999

Min = 1

Max = 409,077

Mean = 6,336

Weight = ILGW26c

Description	Frequency	W. Frequency	% Weighted
92,000 - 92,999	1	1,030	0.0
96,000 - 96,999	1	390	0.0
100,000 +	17	17,432	0.0
99999997 : Don't Know	346	542,132	2.3
99999999 : Not Applicable	812	662,225	2.9

INCTX42c Income tax (fed+prov) - 1994

Pos. = 3248 Type = Numeric

Action = Modify

Format = \$99,999,999

Min = 1

Max = 355,153

Mean = 6,645

Weight = ILGW26c

Description	Frequency	W. Frequency	% Weighted
0	9,275	7,167,668	31.6
1 - 999	3,238	2,548,838	11.2
1,000 - 1,999	2,182	1,739,727	7.6
2,000 - 2,999	1,875	1,470,858	6.4
3,000 - 3,999	1,753	1,316,117	5.8
4,000 - 4,999	1,539	1,321,705	5.8
5,000 - 5,999	1,254	1,014,857	4.4
6,000 - 6,999	870	816,402	3.6
7,000 - 7,999	725	659,164	2.9
8,000 - 8,999	656	584,427	2.5
9,000 - 9,999	569	506,328	2.2
10,000 - 10,999	499	473,949	2.0
11,000 - 11,999	446	398,912	1.7
12,000 - 12,999	361	330,769	1.4
13,000 - 13,999	339	316,084	1.3
14,000 - 14,999	310	272,423	1.2
15,000 - 15,999	256	252,998	1.1
16,000 - 16,999	216	234,062	1.0
17,000 - 17,999	151	148,411	0.6
18,000 - 18,999	126	110,546	0.4
19,000 - 19,999	89	71,436	0.3
20,000 - 20,999	77	60,658	0.2
21,000 - 21,999	57	45,297	0.2

**SLID 1994 MICRODATA FREQUENCY COUNTS
INTERNAL PERSON FILE (LGP)**

Theme: 07100 INCOME AND WEALTH - Income sources

INCTX42c Income tax (fed+prov) - 1994

Pos. = 3248 Type = Numeric

Action = Modify

Format = \$99,999,999

Min = 1

Max = 355,153

Mean = 6,645

Weight = ILGW26c

Description	Frequency	W. Frequency	% Weighted
22,000 - 22,999	47	37,193	0.1
23,000 - 23,999	43	43,779	0.1
24,000 - 24,999	40	32,405	0.1
25,000 - 25,999	33	33,598	0.1
26,000 - 26,999	28	31,234	0.1
27,000 - 27,999	19	9,454	0.0
28,000 - 28,999	27	27,608	0.1
29,000 - 29,999	15	12,431	0.0
30,000 - 30,999	14	12,901	0.0
31,000 - 31,999	11	14,332	0.0
32,000 - 32,999	11	7,499	0.0
33,000 - 33,999	12	14,554	0.0
34,000 - 34,999	9	14,407	0.0
35,000 - 35,999	6	7,218	0.0
36,000 - 36,999	9	8,773	0.0
37,000 - 37,999	8	10,049	0.0
38,000 - 38,999	8	16,359	0.0
39,000 - 39,999	8	13,360	0.0
40,000 - 40,999	7	3,527	0.0
41,000 - 41,999	4	2,476	0.0
42,000 - 42,999	3	5,447	0.0
43,000 - 43,999	7	6,664	0.0
44,000 - 44,999	2	697	0.0
45,000 - 45,999	4	5,309	0.0
46,000 - 46,999	5	6,806	0.0
47,000 - 47,999	1	1,004	0.0
48,000 - 48,999	4	1,980	0.0
49,000 - 49,999	5	6,326	0.0
50,000 - 50,999	5	4,979	0.0
51,000 - 51,999	5	10,294	0.0
52,000 - 52,999	1	934	0.0
53,000 - 53,999	4	9,293	0.0
54,000 - 54,999	3	2,784	0.0
55,000 - 55,999	2	2,157	0.0
56,000 - 56,999	2	1,423	0.0
57,000 - 57,999	2	1,993	0.0
58,000 - 58,999	2	5,475	0.0
59,000 - 59,999	1	2,243	0.0

**SLID 1994 MICRODATA FREQUENCY COUNTS
INTERNAL PERSON FILE (LGP)**

Theme: 07100 INCOME AND WEALTH - Income sources

INCTX42c Income tax (fed+prov) - 1994

Pos. = 3248 Type = Numeric

Action = Modify

Format = \$99,999,999

Min = 1

Max = 355,153

Mean = 6,645

Weight = ILGW26c

Description	Frequency	W. Frequency	% Weighted
61,000 - 61,999	2	2,533	0.0
62,000 - 62,999	2	1,561	0.0
63,000 - 63,999	2	4,399	0.0
64,000 - 64,999	2	2,036	0.0
65,000 - 65,999	4	1,480	0.0
66,000 - 66,999	2	1,847	0.0
67,000 - 67,999	3	1,479	0.0
68,000 - 68,999	1	6,520	0.0
72,000 - 72,999	1	498	0.0
75,000 - 75,999	2	1,809	0.0
76,000 - 76,999	1	756	0.0
78,000 - 78,999	1	331	0.0
80,000 - 80,999	1	2,362	0.0
81,000 - 81,999	1	483	0.0
82,000 - 82,999	1	846	0.0
84,000 - 84,999	1	1,030	0.0
85,000 - 85,999	1	3,277	0.0
88,000 - 88,999	1	82	0.0
89,000 - 89,999	1	398	0.0
93,000 - 93,999	1	1,623	0.0
94,000 - 94,999	1	390	0.0
95,000 - 95,999	1	829	0.0
98,000 - 98,999	2	582	0.0
100,000 +	13	15,148	0.0
99999997 : Don't Know	4	3,093	0.0
99999999 : Not Applicable	522	326,120	1.4

FDITX42b Fed income tax - 1993

Pos. = 3256 Type = Numeric

Action = Modify

Format = \$99,999,999

Min = 1

Max = 230,081

Mean = 3,906

Weight = ILGW26c

Description	Frequency	W. Frequency	% Weighted
0	8,234	6,089,759	26.8
1 - 999	4,798	3,687,603	16.2

**SLID 1994 MICRODATA FREQUENCY COUNTS
INTERNAL PERSON FILE (LGP)**

Theme: 07100 INCOME AND WEALTH - Income sources

FDITX42b Fed income tax - 1993

Pos. = 3256 Type = Numeric

Action = Modify

Format = \$99,999,999

Min = 1

Max = 230,081

Mean = 3,906

Weight = ILGW26c

Description	Frequency	W. Frequency	% Weighted
1,000 - 1,999	3,489	2,726,158	12.0
2,000 - 2,999	2,778	2,283,481	10.0
3,000 - 3,999	1,936	1,652,175	7.2
4,000 - 4,999	1,203	1,090,761	4.8
5,000 - 5,999	977	925,270	4.0
6,000 - 6,999	775	687,130	3.0
7,000 - 7,999	656	560,151	2.4
8,000 - 8,999	505	439,369	1.9
9,000 - 9,999	353	322,104	1.4
10,000 - 10,999	241	229,387	1.0
11,000 - 11,999	167	157,214	0.6
12,000 - 12,999	117	116,596	0.5
13,000 - 13,999	70	56,033	0.2
14,000 - 14,999	69	68,976	0.3
15,000 - 15,999	51	42,653	0.1
16,000 - 16,999	41	32,015	0.1
17,000 - 17,999	28	37,451	0.1
18,000 - 18,999	26	27,534	0.1
19,000 - 19,999	29	33,869	0.1
20,000 - 20,999	11	13,688	0.0
21,000 - 21,999	9	18,578	0.0
22,000 - 22,999	13	15,109	0.0
23,000 - 23,999	13	12,084	0.0
24,000 - 24,999	10	6,140	0.0
25,000 - 25,999	4	4,499	0.0
26,000 - 26,999	11	14,222	0.0
27,000 - 27,999	8	7,941	0.0
28,000 - 28,999	6	11,158	0.0
29,000 - 29,999	1	3,593	0.0
30,000 - 30,999	1	606	0.0
31,000 - 31,999	1	6,017	0.0
32,000 - 32,999	4	8,887	0.0
33,000 - 33,999	6	17,810	0.0
34,000 - 34,999	5	4,369	0.0
35,000 - 35,999	3	3,166	0.0
36,000 - 36,999	2	1,325	0.0
37,000 - 37,999	4	7,007	0.0
39,000 - 39,999	2	3,855	0.0

**SLID 1994 MICRODATA FREQUENCY COUNTS
INTERNAL PERSON FILE (LGP)**

Theme: 07100 INCOME AND WEALTH - Income sources

FDITX42b Fed income tax - 1993

Pos. = 3256 Type = Numeric Action = Modify

Format = \$99,999,999

Min = 1

Max = 230,081

Mean = 3,906

Weight = ILGW26c

Description	Frequency	W. Frequency	% Weighted
40,000 - 40,999	1	1,104	0.0
41,000 - 41,999	1	394	0.0
42,000 - 42,999	4	8,449	0.0
43,000 - 43,999	2	1,226	0.0
44,000 - 44,999	2	1,736	0.0
45,000 - 45,999	1	1,004	0.0
46,000 - 46,999	1	846	0.0
48,000 - 48,999	2	746	0.0
49,000 - 49,999	3	2,022	0.0
52,000 - 52,999	1	2,362	0.0
53,000 - 53,999	2	3,290	0.0
57,000 - 57,999	2	1,421	0.0
59,000 - 59,999	1	1,623	0.0
62,000 - 62,999	1	2,773	0.0
64,000 - 64,999	1	331	0.0
68,000 - 68,999	1	1,082	0.0
71,000 - 71,999	1	402	0.0
76,000 - 76,999	1	3,456	0.0
80,000 - 80,999	1	839	0.0
82,000 - 82,999	1	1,034	0.0
90,000 - 90,999	2	1,122	0.0
100,000 +	7	4,766	0.0
9999997 : Don't Know	346	542,132	2.3
9999999 : Not Applicable	812	662,225	2.9

FDITX42c Fed income tax - 1994

Pos. = 3264 Type = Numeric Action = Modify

Format = \$99,999,999

Min = 1

Max = 214,267

Mean = 4,088

Weight = ILGW26c

Description	Frequency	W. Frequency	% Weighted
0	9,322	7,184,359	31.6
1 - 999	4,390	3,435,238	15.1
1,000 - 1,999	3,246	2,573,058	11.3
2,000 - 2,999	2,727	2,180,269	9.6

**SLID 1994 MICRODATA FREQUENCY COUNTS
INTERNAL PERSON FILE (LGP)**

Theme: 07100 INCOME AND WEALTH - Income sources

FDITX42c Fed income tax - 1994

Pos. = 3264 Type = Numeric

Action = Modify

Format = \$99,999,999

Min = 1

Max = 214,267

Mean = 4,088

Weight = ILGW26c

Description	Frequency	W. Frequency	% Weighted
3,000 - 3,999	1,952	1,670,461	7.3
4,000 - 4,999	1,210	1,130,963	4.9
5,000 - 5,999	1,018	937,618	4.1
6,000 - 6,999	776	700,487	3.0
7,000 - 7,999	636	560,430	2.4
8,000 - 8,999	508	491,368	2.1
9,000 - 9,999	404	343,196	1.5
10,000 - 10,999	337	347,101	1.5
11,000 - 11,999	170	179,465	0.7
12,000 - 12,999	121	103,386	0.4
13,000 - 13,999	95	70,555	0.3
14,000 - 14,999	62	61,007	0.2
15,000 - 15,999	58	46,424	0.2
16,000 - 16,999	39	38,168	0.1
17,000 - 17,999	35	31,865	0.1
18,000 - 18,999	29	25,435	0.1
19,000 - 19,999	14	16,295	0.0
20,000 - 20,999	15	20,904	0.0
21,000 - 21,999	13	20,949	0.0
22,000 - 22,999	19	16,337	0.0
23,000 - 23,999	15	28,004	0.1
24,000 - 24,999	6	3,554	0.0
25,000 - 25,999	6	8,501	0.0
26,000 - 26,999	10	4,790	0.0
27,000 - 27,999	7	6,931	0.0
28,000 - 28,999	5	6,304	0.0
29,000 - 29,999	5	3,131	0.0
30,000 - 30,999	6	8,466	0.0
31,000 - 31,999	4	6,161	0.0
32,000 - 32,999	7	15,673	0.0
33,000 - 33,999	4	3,642	0.0
34,000 - 34,999	4	3,997	0.0
35,000 - 35,999	1	1,081	0.0
36,000 - 36,999	3	3,479	0.0
37,000 - 37,999	6	8,392	0.0
38,000 - 38,999	4	3,411	0.0
39,000 - 39,999	3	1,099	0.0
40,000 - 40,999	2	1,097	0.0

**SLID 1994 MICRODATA FREQUENCY COUNTS
INTERNAL PERSON FILE (LGP)**

Theme: 07100 INCOME AND WEALTH - Income sources

FDITX42c Fed income tax - 1994

Pos. = 3264 Type = Numeric

Action = Modify

Format = \$99,999,999

Min = 1

Max = 214,267

Mean = 4,088

Weight = ILGW26c

Description	Frequency	W. Frequency	% Weighted
41,000 - 41,999	2	6,915	0.0
42,000 - 42,999	1	940	0.0
43,000 - 43,999	1	498	0.0
45,000 - 45,999	3	3,358	0.0
47,000 - 47,999	1	331	0.0
48,000 - 48,999	1	2,362	0.0
49,000 - 49,999	1	483	0.0
50,000 - 50,999	1	1,030	0.0
51,000 - 51,999	3	5,673	0.0
52,000 - 52,999	1	398	0.0
54,000 - 54,999	1	376	0.0
55,000 - 55,999	1	82	0.0
56,000 - 56,999	2	1,236	0.0
58,000 - 58,999	1	829	0.0
62,000 - 62,999	1	977	0.0
66,000 - 66,999	1	206	0.0
67,000 - 67,999	2	1,089	0.0
69,000 - 69,999	1	1,034	0.0
73,000 - 73,999	1	331	0.0
82,000 - 82,999	1	1,082	0.0
90,000 - 90,999	1	785	0.0
98,000 - 98,999	1	3,497	0.0
99,000 - 99,999	1	510	0.0
100,000 +	4	5,839	0.0
99999999 : Not Applicable	526	329,213	1.4

PVITX42b Prov income tax - 1993

Pos. = 3272 Type = Numeric

Action = Modify

Format = \$99,999,999

Min = 1

Max = 178,996

Mean = 2,674

Weight = ILGW26c

Description	Frequency	W. Frequency	% Weighted
0	9,735	7,475,170	32.9
1 - 999	5,757	4,381,448	19.3
1,000 - 1,999	4,314	3,376,639	14.8

**SLID 1994 MICRODATA FREQUENCY COUNTS
INTERNAL PERSON FILE (LGP)**

Theme: 07100 INCOME AND WEALTH - Income sources

PVITX42b Prov income tax - 1993

Pos. = 3272 Type = Numeric

Action = Modify

Format = \$99,999,999

Min = 1

Max = 178,996

Mean = 2,674

Weight = ILGW26c

Description	Frequency	W. Frequency	% Weighted
2,000 - 2,999	2,382	2,071,642	9.1
3,000 - 3,999	1,523	1,364,736	6.0
4,000 - 4,999	1,048	915,514	4.0
5,000 - 5,999	718	657,021	2.9
6,000 - 6,999	399	370,879	1.6
7,000 - 7,999	262	251,694	1.1
8,000 - 8,999	158	148,783	0.6
9,000 - 9,999	110	98,126	0.4
10,000 - 10,999	55	62,102	0.2
11,000 - 11,999	44	47,305	0.2
12,000 - 12,999	26	28,406	0.1
13,000 - 13,999	29	31,980	0.1
14,000 - 14,999	16	17,519	0.0
15,000 - 15,999	8	7,372	0.0
16,000 - 16,999	20	21,071	0.0
17,000 - 17,999	12	22,236	0.1
18,000 - 18,999	6	12,617	0.0
19,000 - 19,999	6	7,719	0.0
20,000 - 20,999	11	20,013	0.0
21,000 - 21,999	7	8,746	0.0
22,000 - 22,999	6	7,458	0.0
23,000 - 23,999	6	14,218	0.0
25,000 - 25,999	3	3,005	0.0
26,000 - 26,999	2	876	0.0
27,000 - 27,999	3	11,613	0.0
28,000 - 28,999	2	1,652	0.0
29,000 - 29,999	1	269	0.0
30,000 - 30,999	1	3,748	0.0
31,000 - 31,999	2	1,615	0.0
32,000 - 32,999	3	3,747	0.0
33,000 - 33,999	1	370	0.0
34,000 - 34,999	2	3,344	0.0
38,000 - 38,999	1	376	0.0
39,000 - 39,999	2	1,425	0.0
40,000 - 40,999	1	2,773	0.0
42,000 - 42,999	1	1,039	0.0
44,000 - 44,999	1	1,082	0.0
46,000 - 46,999	1	402	0.0

**SLID 1994 MICRODATA FREQUENCY COUNTS
INTERNAL PERSON FILE (LGP)**

Theme: 07100 INCOME AND WEALTH - Income sources

PVITX42b Prov income tax - 1993

Pos. = 3272 Type = Numeric

Action = Modify

Format = \$99,999,999

Min = 1

Max = 178,996

Mean = 2,674

Weight = ILGW26c

Description	Frequency	W. Frequency	% Weighted
47,000 - 47,999	1	1,623	0.0
50,000 - 50,999	1	3,456	0.0
51,000 - 51,999	1	331	0.0
52,000 - 52,999	1	839	0.0
54,000 - 54,999	2	1,392	0.0
65,000 - 65,999	1	854	0.0
71,000 - 71,999	1	510	0.0
100,000 +	3	1,021	0.0
99999997 : Don't Know	346	542,132	2.3
99999999 : Not Applicable	812	662,225	2.9

PVITX42c Prov income tax - 1994

Pos. = 3280 Type = Numeric

Action = Modify

Format = \$99,999,999

Min = 1

Max = 144,417

Mean = 2,809

Weight = ILGW26c

Description	Frequency	W. Frequency	% Weighted
0	10,707	8,506,214	37.5
1 - 999	5,339	4,078,386	17.9
1,000 - 1,999	4,168	3,293,705	14.5
2,000 - 2,999	2,369	2,074,821	9.1
3,000 - 3,999	1,568	1,389,511	6.1
4,000 - 4,999	1,018	901,699	3.9
5,000 - 5,999	806	813,811	3.5
6,000 - 6,999	456	412,644	1.8
7,000 - 7,999	272	251,845	1.1
8,000 - 8,999	165	137,837	0.6
9,000 - 9,999	124	111,352	0.4
10,000 - 10,999	72	64,809	0.2
11,000 - 11,999	47	44,677	0.2
12,000 - 12,999	33	34,266	0.1
13,000 - 13,999	29	33,778	0.1
14,000 - 14,999	20	25,894	0.1
15,000 - 15,999	21	21,613	0.1
16,000 - 16,999	8	7,890	0.0

**SLID 1994 MICRODATA FREQUENCY COUNTS
INTERNAL PERSON FILE (LGP)**

Theme: 07100 INCOME AND WEALTH - Income sources

PVITX42c Prov income tax - 1994

Pos. = 3280 Type = Numeric

Action = Modify

Format = \$99,999,999

Min = 1

Max = 144,417

Mean = 2,809

Weight = ILGW26c

Description	Frequency	W. Frequency	% Weighted
17,000 - 17,999	15	22,763	0.1
18,000 - 18,999	10	7,098	0.0
19,000 - 19,999	8	14,805	0.0
20,000 - 20,999	10	15,292	0.0
21,000 - 21,999	6	12,152	0.0
22,000 - 22,999	5	3,229	0.0
23,000 - 23,999	5	8,387	0.0
24,000 - 24,999	4	4,181	0.0
25,000 - 25,999	6	7,128	0.0
26,000 - 26,999	6	7,139	0.0
27,000 - 27,999	1	6,520	0.0
29,000 - 29,999	2	879	0.0
30,000 - 30,999	4	2,394	0.0
31,000 - 31,999	1	206	0.0
32,000 - 32,999	4	3,963	0.0
33,000 - 33,999	1	1,030	0.0
34,000 - 34,999	1	3,277	0.0
36,000 - 36,999	2	1,227	0.0
38,000 - 38,999	1	390	0.0
41,000 - 41,999	2	2,600	0.0
43,000 - 43,999	1	376	0.0
45,000 - 45,999	1	839	0.0
53,000 - 53,999	1	249	0.0
55,000 - 55,999	1	1,082	0.0
58,000 - 58,999	1	331	0.0
61,000 - 61,999	1	785	0.0
67,000 - 67,999	1	3,497	0.0
69,000 - 69,999	1	510	0.0
80,000 - 80,999	1	3,456	0.0
100,000 +	3	2,383	0.0
99999999 : Not Applicable	526	329,213	1.4

INCSR42b Income source-Survey/Tax - 1993

Pos. = 3288 Type = Character

Action = Suppress

Weight = ILGW26c

Description	Frequency	W. Frequency	% Weighted
-------------	-----------	--------------	------------

**SLID 1994 MICRODATA FREQUENCY COUNTS
INTERNAL PERSON FILE (LGP)**

Theme: 07100 INCOME AND WEALTH - Income sources

INCSR42b Income source-Survey/Tax - 1993 Pos. = 3288 Type = Character Action = Suppress

Weight = ILGW26c

Description	Frequency	W. Frequency	% Weighted
1 : Collected from SLID income survey questionnaire	7,662	6,434,461	28.3
2 : Link to Revenue Canada tax files	17,174	13,048,899	57.5
3 : Data not collected from either source	2,206	2,526,570	11.1
9 : Not Applicable	812	662,225	2.9

INCSR42c Income source-Survey/Tax - 1994 Pos. = 3289 Type = Character Action = Suppress

Weight = ILGW26c

Description	Frequency	W. Frequency	% Weighted
1 : Collected from SLID income survey questionnaire	5,772	5,232,610	23.0
2 : Link to Revenue Canada tax files	18,207	13,984,226	61.6
3 : Data not collected from either source	3,353	3,129,199	13.8
9 : Not Applicable	522	326,120	1.4

MAJRI42b Largest source of income - 1993 Pos. = 3290 Type = Character Action = Keep

Weight = ILGW26c

Description	Frequency	W. Frequency	% Weighted
01 : No income	916	717,100	3.1
02 : Wages and salaries	14,396	12,208,364	53.8
03 : Total net income from self-employment	1,459	1,098,560	4.8
04 : Total government transfer payments	7,625	5,526,285	24.3
05 : Total investment income	879	756,127	3.3
06 : Retirement pensions, superannuation and annuities	923	772,077	3.4
07 : Other money income	498	389,282	1.7
97 : Don't Know	346	542,132	2.3
99 : Not Applicable	812	662,225	2.9

MAJRI42c Largest source of income - 1994 Pos. = 3292 Type = Character Action = Keep

Weight = ILGW26c

Description	Frequency	W. Frequency	% Weighted
01 : No income	1,173	1,032,070	4.5
02 : Wages and salaries	14,799	12,715,723	56.0
03 : Total net income from self-employment	1,393	1,028,791	4.5
04 : Total government transfer payments	7,588	5,604,843	24.7

**SLID 1994 MICRODATA FREQUENCY COUNTS
INTERNAL PERSON FILE (LGP)**

Theme: 07100 INCOME AND WEALTH - Income sources

MAJRI42c Largest source of income - 1994 Pos. = 3292 Type = Character Action = Keep

Weight = ILGW26c

Description	Frequency	W. Frequency	% Weighted
05 : Total investment income	872	754,524	3.3
06 : Retirement pensions, superannuation and annuities	966	807,615	3.5
07 : Other money income	537	399,374	1.7
97 : Don't Know	4	3,093	0.0
99 : Not Applicable	522	326,120	1.4

**PCFTE42b Indiv.prop.of fam.earn. - 1993 Pos. = 3294 Type = Numeric Action = Modify
Format = %100.0**

Min = 0

Max = 100

Mean = 40

Weight = ILGW26c

Description	Frequency	W. Frequency	% Weighted
0 - 9	10,636	8,152,679	35.9
10 - 19	1,460	1,149,876	5.0
20 - 29	1,402	1,119,877	4.9
30 - 39	1,537	1,248,446	5.5
40 - 49	1,629	1,406,215	6.2
50 - 59	1,628	1,381,759	6.0
60 - 69	1,308	1,043,515	4.6
70 - 79	1,014	762,661	3.3
80 - 89	865	670,972	2.9
90 - 99	802	624,237	2.7
100 - 109	4,365	3,834,272	16.9
999.7 : Don't Know	396	615,418	2.7
999.9 : Not Applicable	812	662,225	2.9

**PCFTE42c Indiv.prop.of fam.earn. - 1994 Pos. = 3299 Type = Numeric Action = Modify
Format = %100.0**

Min = 0

Max = 100

Mean = 40

Weight = ILGW26c

Description	Frequency	W. Frequency	% Weighted
0 - 9	11,064	8,759,368	38.6
10 - 19	1,413	1,148,548	5.0
20 - 29	1,406	1,147,518	5.0

**SLID 1994 MICRODATA FREQUENCY COUNTS
INTERNAL PERSON FILE (LGP)**

Theme: 07100 INCOME AND WEALTH - Income sources

PCFTE42c Indiv.prop.of fam.earn. - 1994

Pos. = 3299 Type = Numeric

Action = Modify

Format = %100.0

Min = 0

Max = 100

Mean = 40

Weight = ILGW26c

Description	Frequency	W. Frequency	% Weighted
30 - 39	1,518	1,206,939	5.3
40 - 49	1,673	1,377,886	6.0
50 - 59	1,655	1,420,818	6.2
60 - 69	1,289	1,049,896	4.6
70 - 79	1,012	792,232	3.4
80 - 89	857	676,416	2.9
90 - 99	703	553,020	2.4
100 - 109	4,734	4,206,304	18.5
999.7 : Don't Know	8	7,085	0.0
999.9 : Not Applicable	522	326,120	1.4

PCFTI42b Indiv.prop.of fam.inc. - 1993

Pos. = 3304 Type = Numeric

Action = Modify

Format = %100.0

Min = 0

Max = 100

Mean = 53

Weight = ILGW26c

Description	Frequency	W. Frequency	% Weighted
0 - 9	3,850	3,024,189	13.3
10 - 19	2,262	1,780,856	7.8
20 - 29	2,180	1,723,829	7.6
30 - 39	2,554	1,998,791	8.8
40 - 49	2,696	2,145,285	9.4
50 - 59	2,501	1,931,799	8.5
60 - 69	2,017	1,591,673	7.0
70 - 79	1,471	1,150,692	5.0
80 - 89	1,159	896,980	3.9
90 - 99	1,152	918,439	4.0
100 - 109	4,804	4,231,975	18.6
999.7 : Don't Know	396	615,418	2.7
999.9 : Not Applicable	812	662,225	2.9

**SLID 1994 MICRODATA FREQUENCY COUNTS
INTERNAL PERSON FILE (LGP)**

Theme: 07100 INCOME AND WEALTH - Income sources

PCFTI42c **Indiv.prop.of fam.inc. - 1994** **Pos. = 3309** **Type = Numeric** **Action = Modify**
Format = %100.0

Min = 0
Max = 100
Mean = 53
Weight = ILGW26c

Description	Frequency	W. Frequency	% Weighted
0 - 9	4,190	3,430,174	15.1
10 - 19	2,121	1,777,044	7.8
20 - 29	2,241	1,746,696	7.7
30 - 39	2,464	1,907,967	8.4
40 - 49	2,694	2,132,670	9.4
50 - 59	2,497	1,922,772	8.4
60 - 69	1,968	1,567,287	6.9
70 - 79	1,469	1,154,189	5.0
80 - 89	1,145	937,083	4.1
90 - 99	1,186	943,486	4.1
100 - 109	5,349	4,819,579	21.2
999.7 : Don't Know	8	7,085	0.0
999.9 : Not Applicable	522	326,120	1.4

INCFG42b **Income indicator flag - 1993** **Pos. = 3314** **Type = Character** **Action = Keep**

Weight = ILGW26c

Description	Frequency	W. Frequency	% Weighted
1 : Yes	25,780	20,750,698	91.5
2 : No	916	717,100	3.1
7 : Don't Know	346	542,132	2.3
9 : Not Applicable	812	662,225	2.9

INCFG42c **Income indicator flag - 1994** **Pos. = 3315** **Type = Character** **Action = Keep**

Weight = ILGW26c

Description	Frequency	W. Frequency	% Weighted
1 : Yes	26,155	21,310,872	94.0
2 : No	1,173	1,032,070	4.5
7 : Don't Know	4	3,093	0.0
9 : Not Applicable	522	326,120	1.4

**SLID 1994 MICRODATA FREQUENCY COUNTS
INTERNAL PERSON FILE (LGP)**

Theme: 07200 INCOME AND WEALTH - Monthly receipt of EI/WC/SA

RCVUI28b Rec'd EI refyr - 1993 Pos. = 3316 Type = Character Action = Keep

Weight = ILGW26c

Description	Frequency	W. Frequency	% Weighted
1 : Yes	4,093	2,652,731	11.7
2 : No	17,848	13,952,479	61.5
7 : Don't Know	2,354	3,385,536	14.9
9 : Not Applicable	3,559	2,681,409	11.8

RCVUI28c Rec'd EI refyr - 1994 Pos. = 3317 Type = Character Action = Keep

Weight = ILGW26c

Description	Frequency	W. Frequency	% Weighted
1 : Yes	3,931	2,696,978	11.9
2 : No	19,393	16,153,456	71.2
7 : Don't Know	1,004	1,217,326	5.3
9 : Not Applicable	3,526	2,604,395	11.4

**MTH14Uba Months compensation rec'd - Pos. = 3318 Type = Character Action = Keep
Format = 1 byte per month array**

Weight = ILGW26c

Description	Frequency	W. Frequency	% Weighted
1 : Yes	1,956	1,140,108	5.0
2 : No	1,620	1,128,045	4.9
7 : Don't Know	517	384,577	1.7
9 : Not Applicable	23,761	20,019,425	88.3

**MTH14Ubb Months compensation rec'd - Pos. = 3319 Type = Character Action = Keep
Format = 1 byte per month array**

Weight = ILGW26c

Description	Frequency	W. Frequency	% Weighted
1 : Yes	1,940	1,128,285	4.9
2 : No	1,636	1,139,868	5.0
7 : Don't Know	517	384,577	1.7
9 : Not Applicable	23,761	20,019,425	88.3

**SLID 1994 MICRODATA FREQUENCY COUNTS
INTERNAL PERSON FILE (LGP)**

Theme: 07200 INCOME AND WEALTH - Monthly receipt of EI/WC/SA

**MTH14Ubc Months compensation rec'd - March-EI Pos. = 3320 Type = Character Action = Keep
Format = 1 byte per month array**

Weight = ILGW26c

Description	Frequency	W. Frequency	% Weighted
1 : Yes	1,907	1,110,350	4.9
2 : No	1,669	1,157,804	5.1
7 : Don't Know	517	384,577	1.7
9 : Not Applicable	23,761	20,019,425	88.3

**MTH14Ubd Months compensation rec'd - April-EI Pos. = 3321 Type = Character Action = Keep
Format = 1 byte per month array**

Weight = ILGW26c

Description	Frequency	W. Frequency	% Weighted
1 : Yes	1,741	1,026,456	4.5
2 : No	1,835	1,241,697	5.4
7 : Don't Know	517	384,577	1.7
9 : Not Applicable	23,761	20,019,425	88.3

**MTH14Ube Months compensation rec'd - May-EI Pos. = 3322 Type = Character Action = Keep
Format = 1 byte per month array**

Weight = ILGW26c

Description	Frequency	W. Frequency	% Weighted
1 : Yes	1,473	892,419	3.9
2 : No	2,103	1,375,734	6.0
7 : Don't Know	517	384,577	1.7
9 : Not Applicable	23,761	20,019,425	88.3

**MTH14Ubf Months compensation rec'd - June-EI Pos. = 3323 Type = Character Action = Keep
Format = 1 byte per month array**

Weight = ILGW26c

Description	Frequency	W. Frequency	% Weighted
1 : Yes	1,321	819,499	3.6
2 : No	2,255	1,448,654	6.3
7 : Don't Know	517	384,577	1.7
9 : Not Applicable	23,761	20,019,425	88.3

**SLID 1994 MICRODATA FREQUENCY COUNTS
INTERNAL PERSON FILE (LGP)**

Theme: 07200 INCOME AND WEALTH - Monthly receipt of EI/WC/SA

**MTH14Ubg Months compensation rec'd - July-EI Pos. = 3324 Type = Character Action = Keep
Format = 1 byte per month array**

Weight = ILGW26c

Description	Frequency	W. Frequency	% Weighted
1 : Yes	1,393	915,241	4.0
2 : No	2,183	1,352,912	5.9
7 : Don't Know	517	384,577	1.7
9 : Not Applicable	23,761	20,019,425	88.3

**MTH14Ubh Months compensation rec'd - August-EI Pos. = 3325 Type = Character Action = Keep
Format = 1 byte per month array**

Weight = ILGW26c

Description	Frequency	W. Frequency	% Weighted
1 : Yes	1,359	900,454	3.9
2 : No	2,217	1,367,699	6.0
7 : Don't Know	517	384,577	1.7
9 : Not Applicable	23,761	20,019,425	88.3

**MTH14Ubi Months compensation rec'd - Pos. = 3326 Type = Character Action = Keep
Format = 1 byte per month array**

Weight = ILGW26c

Description	Frequency	W. Frequency	% Weighted
1 : Yes	1,277	829,174	3.6
2 : No	2,299	1,438,980	6.3
7 : Don't Know	517	384,577	1.7
9 : Not Applicable	23,761	20,019,425	88.3

**MTH14Ubj Months compensation rec'd - Pos. = 3327 Type = Character Action = Keep
Format = 1 byte per month array**

Weight = ILGW26c

Description	Frequency	W. Frequency	% Weighted
1 : Yes	1,335	840,316	3.7
2 : No	2,241	1,427,838	6.3
7 : Don't Know	517	384,577	1.7
9 : Not Applicable	23,761	20,019,425	88.3

**SLID 1994 MICRODATA FREQUENCY COUNTS
INTERNAL PERSON FILE (LGP)**

Theme: 07200 INCOME AND WEALTH - Monthly receipt of EI/WC/SA

**MTH14Ubk Months compensation rec'd - Pos. = 3328 Type = Character Action = Keep
Format = 1 byte per month array**

Weight = ILGW26c

Description	Frequency	W. Frequency	% Weighted
1 : Yes	1,583	934,314	4.1
2 : No	1,993	1,333,840	5.8
7 : Don't Know	517	384,577	1.7
9 : Not Applicable	23,761	20,019,425	88.3

**MTH14Ubl Months compensation rec'd - Pos. = 3329 Type = Character Action = Keep
Format = 1 byte per month array**

Weight = ILGW26c

Description	Frequency	W. Frequency	% Weighted
1 : Yes	1,735	1,007,393	4.4
2 : No	1,841	1,260,760	5.5
7 : Don't Know	517	384,577	1.7
9 : Not Applicable	23,761	20,019,425	88.3

**MTH14Uca Months compensation rec'd - Pos. = 3330 Type = Character Action = Keep
Format = 1 byte per month array**

Weight = ILGW26c

Description	Frequency	W. Frequency	% Weighted
1 : Yes	1,834	1,101,005	4.8
2 : No	1,454	1,132,718	5.0
7 : Don't Know	643	463,255	2.0
9 : Not Applicable	23,923	19,975,178	88.1

**MTH14Ucb Months compensation rec'd - Pos. = 3331 Type = Character Action = Keep
Format = 1 byte per month array**

Weight = ILGW26c

Description	Frequency	W. Frequency	% Weighted
1 : Yes	1,816	1,112,260	4.9
2 : No	1,472	1,121,462	4.9
7 : Don't Know	643	463,255	2.0
9 : Not Applicable	23,923	19,975,178	88.1

**SLID 1994 MICRODATA FREQUENCY COUNTS
INTERNAL PERSON FILE (LGP)**

Theme: 07200 INCOME AND WEALTH - Monthly receipt of EI/WC/SA

**MTH14Ucc Months compensation rec'd - March-EI Pos. = 3332 Type = Character Action = Keep
Format = 1 byte per month array**

Weight = ILGW26c

Description	Frequency	W. Frequency	% Weighted
1 : Yes	1,762	1,062,680	4.6
2 : No	1,526	1,171,042	5.1
7 : Don't Know	643	463,255	2.0
9 : Not Applicable	23,923	19,975,178	88.1

**MTH14Ucd Months compensation rec'd - April-EI Pos. = 3333 Type = Character Action = Keep
Format = 1 byte per month array**

Weight = ILGW26c

Description	Frequency	W. Frequency	% Weighted
1 : Yes	1,566	947,555	4.1
2 : No	1,722	1,286,168	5.6
7 : Don't Know	643	463,255	2.0
9 : Not Applicable	23,923	19,975,178	88.1

**MTH14Uce Months compensation rec'd - May-EI Pos. = 3334 Type = Character Action = Keep
Format = 1 byte per month array**

Weight = ILGW26c

Description	Frequency	W. Frequency	% Weighted
1 : Yes	1,283	828,366	3.6
2 : No	2,005	1,405,357	6.2
7 : Don't Know	643	463,255	2.0
9 : Not Applicable	23,923	19,975,178	88.1

**MTH14Ucf Months compensation rec'd - June-EI Pos. = 3335 Type = Character Action = Keep
Format = 1 byte per month array**

Weight = ILGW26c

Description	Frequency	W. Frequency	% Weighted
1 : Yes	1,168	820,430	3.6
2 : No	2,120	1,413,293	6.2
7 : Don't Know	643	463,255	2.0
9 : Not Applicable	23,923	19,975,178	88.1

**SLID 1994 MICRODATA FREQUENCY COUNTS
INTERNAL PERSON FILE (LGP)**

Theme: 07200 INCOME AND WEALTH - Monthly receipt of EI/WC/SA

**MTH14Ucg Months compensation rec'd - July-EI Pos. = 3336 Type = Character Action = Keep
Format = 1 byte per month array**

Weight = ILGW26c

Description	Frequency	W. Frequency	% Weighted
1 : Yes	1,245	929,939	4.1
2 : No	2,043	1,303,784	5.7
7 : Don't Know	643	463,255	2.0
9 : Not Applicable	23,923	19,975,178	88.1

**MTH14Uch Months compensation rec'd - August-EI Pos. = 3337 Type = Character Action = Keep
Format = 1 byte per month array**

Weight = ILGW26c

Description	Frequency	W. Frequency	% Weighted
1 : Yes	1,230	901,397	3.9
2 : No	2,058	1,332,326	5.8
7 : Don't Know	643	463,255	2.0
9 : Not Applicable	23,923	19,975,178	88.1

**MTH14Uci Months compensation rec'd - Pos. = 3338 Type = Character Action = Keep
Format = 1 byte per month array**

Weight = ILGW26c

Description	Frequency	W. Frequency	% Weighted
1 : Yes	1,091	789,488	3.4
2 : No	2,197	1,444,234	6.3
7 : Don't Know	643	463,255	2.0
9 : Not Applicable	23,923	19,975,178	88.1

**MTH14Ucj Months compensation rec'd - Pos. = 3339 Type = Character Action = Keep
Format = 1 byte per month array**

Weight = ILGW26c

Description	Frequency	W. Frequency	% Weighted
1 : Yes	1,165	804,644	3.5
2 : No	2,123	1,429,079	6.3
7 : Don't Know	643	463,255	2.0
9 : Not Applicable	23,923	19,975,178	88.1

**SLID 1994 MICRODATA FREQUENCY COUNTS
INTERNAL PERSON FILE (LGP)**

Theme: 07200 INCOME AND WEALTH - Monthly receipt of EI/WC/SA

**MTH14Uck Months compensation rec'd - Pos. = 3340 Type = Character Action = Keep
Format = 1 byte per month array**

Weight = ILGW26c

Description	Frequency	W. Frequency	% Weighted
1 : Yes	1,353	867,794	3.8
2 : No	1,935	1,365,929	6.0
7 : Don't Know	643	463,255	2.0
9 : Not Applicable	23,923	19,975,178	88.1

**MTH14Ucl Months compensation rec'd - Pos. = 3341 Type = Character Action = Keep
Format = 1 byte per month array**

Weight = ILGW26c

Description	Frequency	W. Frequency	% Weighted
1 : Yes	1,479	908,315	4.0
2 : No	1,809	1,325,407	5.8
7 : Don't Know	643	463,255	2.0
9 : Not Applicable	23,923	19,975,178	88.1

RCVWC28b Rec'd Workers Comp refyr - 1993 Pos. = 3342 Type = Character Action = Keep

Weight = ILGW26c

Description	Frequency	W. Frequency	% Weighted
1 : Yes	744	568,340	2.5
2 : No	21,197	16,036,870	70.7
7 : Don't Know	2,354	3,385,536	14.9
9 : Not Applicable	3,559	2,681,409	11.8

RCVWC28c Rec'd Workers Comp refyr - 1994 Pos. = 3343 Type = Character Action = Keep

Weight = ILGW26c

Description	Frequency	W. Frequency	% Weighted
1 : Yes	764	608,823	2.6
2 : No	22,560	18,241,612	80.4
7 : Don't Know	1,004	1,217,326	5.3
9 : Not Applicable	3,526	2,604,395	11.4

**SLID 1994 MICRODATA FREQUENCY COUNTS
INTERNAL PERSON FILE (LGP)**

Theme: 07200 INCOME AND WEALTH - Monthly receipt of EI/WC/SA

MTH14Wba Months compensation rec'd -

Pos. = 3344 Type = Character Action = Keep

Format = 1 byte per month array

Weight = ILGW26c

Description	Frequency	W. Frequency	% Weighted
1 : Yes	256	208,599	0.9
2 : No	236	161,876	0.7
7 : Don't Know	252	197,864	0.8
9 : Not Applicable	27,110	22,103,816	97.4

MTH14Wbb Months compensation rec'd -

Pos. = 3345 Type = Character Action = Keep

Format = 1 byte per month array

Weight = ILGW26c

Description	Frequency	W. Frequency	% Weighted
1 : Yes	258	204,744	0.9
2 : No	234	165,731	0.7
7 : Don't Know	252	197,864	0.8
9 : Not Applicable	27,110	22,103,816	97.4

MTH14Wbc Months compensation rec'd -

Pos. = 3346 Type = Character Action = Keep

Format = 1 byte per month array

Weight = ILGW26c

Description	Frequency	W. Frequency	% Weighted
1 : Yes	259	204,450	0.9
2 : No	233	166,025	0.7
7 : Don't Know	252	197,864	0.8
9 : Not Applicable	27,110	22,103,816	97.4

MTH14Wbd Months compensation rec'd - April-WC Pos. = 3347 Type = Character Action = Keep

Format = 1 byte per month array

Weight = ILGW26c

Description	Frequency	W. Frequency	% Weighted
1 : Yes	244	191,081	0.8
2 : No	248	179,394	0.7
7 : Don't Know	252	197,864	0.8
9 : Not Applicable	27,110	22,103,816	97.4

**SLID 1994 MICRODATA FREQUENCY COUNTS
INTERNAL PERSON FILE (LGP)**

Theme: 07200 INCOME AND WEALTH - Monthly receipt of EI/WC/SA

**MTH14Wbe Months compensation rec'd - May-WC Pos. = 3348 Type = Character Action = Keep
Format = 1 byte per month array**

Weight = ILGW26c

Description	Frequency	W. Frequency	% Weighted
1 : Yes	246	194,045	0.8
2 : No	246	176,429	0.7
7 : Don't Know	252	197,864	0.8
9 : Not Applicable	27,110	22,103,816	97.4

**MTH14Wbf Months compensation rec'd - June-WC Pos. = 3349 Type = Character Action = Keep
Format = 1 byte per month array**

Weight = ILGW26c

Description	Frequency	W. Frequency	% Weighted
1 : Yes	250	197,628	0.8
2 : No	242	172,847	0.7
7 : Don't Know	252	197,864	0.8
9 : Not Applicable	27,110	22,103,816	97.4

**MTH14Wbg Months compensation rec'd - July-WC Pos. = 3350 Type = Character Action = Keep
Format = 1 byte per month array**

Weight = ILGW26c

Description	Frequency	W. Frequency	% Weighted
1 : Yes	247	201,352	0.8
2 : No	245	169,123	0.7
7 : Don't Know	252	197,864	0.8
9 : Not Applicable	27,110	22,103,816	97.4

**MTH14Wbh Months compensation rec'd - Pos. = 3351 Type = Character Action = Keep
Format = 1 byte per month array**

Weight = ILGW26c

Description	Frequency	W. Frequency	% Weighted
1 : Yes	244	190,673	0.8
2 : No	248	179,802	0.7
7 : Don't Know	252	197,864	0.8
9 : Not Applicable	27,110	22,103,816	97.4

**SLID 1994 MICRODATA FREQUENCY COUNTS
INTERNAL PERSON FILE (LGP)**

Theme: 07200 INCOME AND WEALTH - Monthly receipt of EI/WC/SA

MTH14Wbi Months compensation rec'd -

Pos. = 3352 Type = Character Action = Keep

Format = 1 byte per month array

Weight = ILGW26c

Description	Frequency	W. Frequency	% Weighted
1 : Yes	256	207,187	0.9
2 : No	236	163,288	0.7
7 : Don't Know	252	197,864	0.8
9 : Not Applicable	27,110	22,103,816	97.4

MTH14Wbj Months compensation rec'd -

Pos. = 3353 Type = Character Action = Keep

Format = 1 byte per month array

Weight = ILGW26c

Description	Frequency	W. Frequency	% Weighted
1 : Yes	241	194,061	0.8
2 : No	251	176,413	0.7
7 : Don't Know	252	197,864	0.8
9 : Not Applicable	27,110	22,103,816	97.4

MTH14Wbk Months compensation rec'd -

Pos. = 3354 Type = Character Action = Keep

Format = 1 byte per month array

Weight = ILGW26c

Description	Frequency	W. Frequency	% Weighted
1 : Yes	255	201,154	0.8
2 : No	237	169,321	0.7
7 : Don't Know	252	197,864	0.8
9 : Not Applicable	27,110	22,103,816	97.4

MTH14Wbl Months compensation rec'd -

Pos. = 3355 Type = Character Action = Keep

Format = 1 byte per month array

Weight = ILGW26c

Description	Frequency	W. Frequency	% Weighted
1 : Yes	246	196,284	0.8
2 : No	246	174,191	0.7
7 : Don't Know	252	197,864	0.8
9 : Not Applicable	27,110	22,103,816	97.4

**SLID 1994 MICRODATA FREQUENCY COUNTS
INTERNAL PERSON FILE (LGP)**

Theme: 07200 INCOME AND WEALTH - Monthly receipt of EI/WC/SA

MTH14Wca Months compensation rec'd -

Pos. = 3356 Type = Character Action = Keep

Format = 1 byte per month array

Weight = ILGW26c

Description	Frequency	W. Frequency	% Weighted
1 : Yes	247	193,280	0.8
2 : No	235	187,913	0.8
7 : Don't Know	282	227,629	1.0
9 : Not Applicable	27,090	22,063,333	97.3

MTH14Wcb Months compensation rec'd -

Pos. = 3357 Type = Character Action = Keep

Format = 1 byte per month array

Weight = ILGW26c

Description	Frequency	W. Frequency	% Weighted
1 : Yes	247	193,059	0.8
2 : No	235	188,134	0.8
7 : Don't Know	282	227,629	1.0
9 : Not Applicable	27,090	22,063,333	97.3

MTH14Wcc Months compensation rec'd -

Pos. = 3358 Type = Character Action = Keep

Format = 1 byte per month array

Weight = ILGW26c

Description	Frequency	W. Frequency	% Weighted
1 : Yes	247	197,132	0.8
2 : No	235	184,061	0.8
7 : Don't Know	282	227,629	1.0
9 : Not Applicable	27,090	22,063,333	97.3

MTH14Wcd Months compensation rec'd - April-WC Pos. = 3359 Type = Character Action = Keep

Format = 1 byte per month array

Weight = ILGW26c

Description	Frequency	W. Frequency	% Weighted
1 : Yes	248	195,606	0.8
2 : No	234	185,587	0.8
7 : Don't Know	282	227,629	1.0
9 : Not Applicable	27,090	22,063,333	97.3

**SLID 1994 MICRODATA FREQUENCY COUNTS
INTERNAL PERSON FILE (LGP)**

Theme: 07200 INCOME AND WEALTH - Monthly receipt of EI/WC/SA

**MTH14Wce Months compensation rec'd - May-WC Pos. = 3360 Type = Character Action = Keep
Format = 1 byte per month array**

Weight = ILGW26c

Description	Frequency	W. Frequency	% Weighted
1 : Yes	253	197,015	0.8
2 : No	229	184,178	0.8
7 : Don't Know	282	227,629	1.0
9 : Not Applicable	27,090	22,063,333	97.3

**MTH14Wcf Months compensation rec'd - June-WC Pos. = 3361 Type = Character Action = Keep
Format = 1 byte per month array**

Weight = ILGW26c

Description	Frequency	W. Frequency	% Weighted
1 : Yes	250	197,460	0.8
2 : No	232	183,733	0.8
7 : Don't Know	282	227,629	1.0
9 : Not Applicable	27,090	22,063,333	97.3

**MTH14Wcg Months compensation rec'd - July-WC Pos. = 3362 Type = Character Action = Keep
Format = 1 byte per month array**

Weight = ILGW26c

Description	Frequency	W. Frequency	% Weighted
1 : Yes	246	194,628	0.8
2 : No	236	186,566	0.8
7 : Don't Know	282	227,629	1.0
9 : Not Applicable	27,090	22,063,333	97.3

**MTH14Wch Months compensation rec'd - Pos. = 3363 Type = Character Action = Keep
Format = 1 byte per month array**

Weight = ILGW26c

Description	Frequency	W. Frequency	% Weighted
1 : Yes	254	203,897	0.9
2 : No	228	177,296	0.7
7 : Don't Know	282	227,629	1.0
9 : Not Applicable	27,090	22,063,333	97.3

**SLID 1994 MICRODATA FREQUENCY COUNTS
INTERNAL PERSON FILE (LGP)**

Theme: 07200 INCOME AND WEALTH - Monthly receipt of EI/WC/SA

**MTH14Wci Months compensation rec'd - Pos. = 3364 Type = Character Action = Keep
Format = 1 byte per month array**

Weight = ILGW26c

Description	Frequency	W. Frequency	% Weighted
1 : Yes	257	207,252	0.9
2 : No	225	173,941	0.7
7 : Don't Know	282	227,629	1.0
9 : Not Applicable	27,090	22,063,333	97.3

**MTH14Wcj Months compensation rec'd - Pos. = 3365 Type = Character Action = Keep
Format = 1 byte per month array**

Weight = ILGW26c

Description	Frequency	W. Frequency	% Weighted
1 : Yes	249	204,190	0.9
2 : No	233	177,003	0.7
7 : Don't Know	282	227,629	1.0
9 : Not Applicable	27,090	22,063,333	97.3

**MTH14Wck Months compensation rec'd - Pos. = 3366 Type = Character Action = Keep
Format = 1 byte per month array**

Weight = ILGW26c

Description	Frequency	W. Frequency	% Weighted
1 : Yes	267	230,782	1.0
2 : No	215	150,411	0.6
7 : Don't Know	282	227,629	1.0
9 : Not Applicable	27,090	22,063,333	97.3

**MTH14Wcl Months compensation rec'd - Pos. = 3367 Type = Character Action = Keep
Format = 1 byte per month array**

Weight = ILGW26c

Description	Frequency	W. Frequency	% Weighted
1 : Yes	260	206,450	0.9
2 : No	222	174,743	0.7
7 : Don't Know	282	227,629	1.0
9 : Not Applicable	27,090	22,063,333	97.3

**SLID 1994 MICRODATA FREQUENCY COUNTS
INTERNAL PERSON FILE (LGP)**

Theme: 07200 INCOME AND WEALTH - Monthly receipt of EI/WC/SA

RCVSA28b Rec'd soc. assis. refyr - 1993 Pos. = 3368 Type = Character Action = Keep

Weight = ILGW26c

Description	Frequency	W. Frequency	% Weighted
1 : Yes	1,544	1,227,573	5.4
2 : No	20,401	15,382,348	67.8
7 : Don't Know	2,350	3,380,825	14.9
9 : Not Applicable	3,559	2,681,409	11.8

RCVSA28c Rec'd soc. assis. refyr - 1994 Pos. = 3369 Type = Character Action = Keep

Weight = ILGW26c

Description	Frequency	W. Frequency	% Weighted
1 : Yes	1,686	1,393,037	6.1
2 : No	21,638	17,457,397	77.0
7 : Don't Know	1,004	1,217,326	5.3
9 : Not Applicable	3,526	2,604,395	11.4

**MTH14Sba Months compensation rec'd - Pos. = 3370 Type = Character Action = Keep
Format = 1 byte per month array**

Weight = ILGW26c

Description	Frequency	W. Frequency	% Weighted
1 : Yes	932	751,005	3.3
2 : No	275	203,059	0.9
7 : Don't Know	337	273,508	1.2
9 : Not Applicable	26,310	21,444,583	94.5

**MTH14Sbb Months compensation rec'd - Pos. = 3371 Type = Character Action = Keep
Format = 1 byte per month array**

Weight = ILGW26c

Description	Frequency	W. Frequency	% Weighted
1 : Yes	947	763,444	3.3
2 : No	260	190,620	0.8
7 : Don't Know	337	273,508	1.2
9 : Not Applicable	26,310	21,444,583	94.5

**SLID 1994 MICRODATA FREQUENCY COUNTS
INTERNAL PERSON FILE (LGP)**

Theme: 07200 INCOME AND WEALTH - Monthly receipt of EI/WC/SA

MTH14Sbc Months compensation rec'd - March-SA Pos. = 3372 Type = Character Action = Keep

Format = 1 byte per month array

Weight = ILGW26c

Description	Frequency	W. Frequency	% Weighted
1 : Yes	949	761,807	3.3
2 : No	258	192,257	0.8
7 : Don't Know	337	273,508	1.2
9 : Not Applicable	26,310	21,444,583	94.5

MTH14Sbd Months compensation rec'd - April-SA Pos. = 3373 Type = Character Action = Keep

Format = 1 byte per month array

Weight = ILGW26c

Description	Frequency	W. Frequency	% Weighted
1 : Yes	948	760,017	3.3
2 : No	259	194,046	0.8
7 : Don't Know	337	273,508	1.2
9 : Not Applicable	26,310	21,444,583	94.5

MTH14Sbe Months compensation rec'd - May-SA Pos. = 3374 Type = Character Action = Keep

Format = 1 byte per month array

Weight = ILGW26c

Description	Frequency	W. Frequency	% Weighted
1 : Yes	950	757,888	3.3
2 : No	257	196,176	0.8
7 : Don't Know	337	273,508	1.2
9 : Not Applicable	26,310	21,444,583	94.5

MTH14Sbf Months compensation rec'd - June-SA Pos. = 3375 Type = Character Action = Keep

Format = 1 byte per month array

Weight = ILGW26c

Description	Frequency	W. Frequency	% Weighted
1 : Yes	946	753,184	3.3
2 : No	261	200,880	0.8
7 : Don't Know	337	273,508	1.2
9 : Not Applicable	26,310	21,444,583	94.5

**SLID 1994 MICRODATA FREQUENCY COUNTS
INTERNAL PERSON FILE (LGP)**

Theme: 07200 INCOME AND WEALTH - Monthly receipt of EI/WC/SA

**MTH14Sbg Months compensation rec'd - July-SA Pos. = 3376 Type = Character Action = Keep
Format = 1 byte per month array**

Weight = ILGW26c

Description	Frequency	W. Frequency	% Weighted
1 : Yes	953	759,876	3.3
2 : No	254	194,188	0.8
7 : Don't Know	337	273,508	1.2
9 : Not Applicable	26,310	21,444,583	94.5

**MTH14Sbh Months compensation rec'd - Pos. = 3377 Type = Character Action = Keep
Format = 1 byte per month array**

Weight = ILGW26c

Description	Frequency	W. Frequency	% Weighted
1 : Yes	958	755,035	3.3
2 : No	249	199,028	0.8
7 : Don't Know	337	273,508	1.2
9 : Not Applicable	26,310	21,444,583	94.5

**MTH14Sbi Months compensation rec'd - Pos. = 3378 Type = Character Action = Keep
Format = 1 byte per month array**

Weight = ILGW26c

Description	Frequency	W. Frequency	% Weighted
1 : Yes	962	760,506	3.3
2 : No	245	193,558	0.8
7 : Don't Know	337	273,508	1.2
9 : Not Applicable	26,310	21,444,583	94.5

**MTH14Sbj Months compensation rec'd - Pos. = 3379 Type = Character Action = Keep
Format = 1 byte per month array**

Weight = ILGW26c

Description	Frequency	W. Frequency	% Weighted
1 : Yes	982	780,707	3.4
2 : No	225	173,357	0.7
7 : Don't Know	337	273,508	1.2
9 : Not Applicable	26,310	21,444,583	94.5

**SLID 1994 MICRODATA FREQUENCY COUNTS
INTERNAL PERSON FILE (LGP)**

Theme: 07200 INCOME AND WEALTH - Monthly receipt of EI/WC/SA

**MTH14Sbk Months compensation rec'd - Pos. = 3380 Type = Character Action = Keep
Format = 1 byte per month array**

Weight = ILGW26c

Description	Frequency	W. Frequency	% Weighted
1 : Yes	997	781,154	3.4
2 : No	210	172,910	0.7
7 : Don't Know	337	273,508	1.2
9 : Not Applicable	26,310	21,444,583	94.5

**MTH14Sbl Months compensation rec'd - Pos. = 3381 Type = Character Action = Keep
Format = 1 byte per month array**

Weight = ILGW26c

Description	Frequency	W. Frequency	% Weighted
1 : Yes	1,008	788,304	3.4
2 : No	199	165,759	0.7
7 : Don't Know	337	273,508	1.2
9 : Not Applicable	26,310	21,444,583	94.5

**MTH14Sca Months compensation rec'd - Pos. = 3382 Type = Character Action = Keep
Format = 1 byte per month array**

Weight = ILGW26c

Description	Frequency	W. Frequency	% Weighted
1 : Yes	1,120	939,100	4.1
2 : No	270	214,826	0.9
7 : Don't Know	296	239,110	1.0
9 : Not Applicable	26,168	21,279,119	93.8

**MTH14Scb Months compensation rec'd - Pos. = 3383 Type = Character Action = Keep
Format = 1 byte per month array**

Weight = ILGW26c

Description	Frequency	W. Frequency	% Weighted
1 : Yes	1,118	931,340	4.1
2 : No	272	222,587	0.9
7 : Don't Know	296	239,110	1.0
9 : Not Applicable	26,168	21,279,119	93.8

**SLID 1994 MICRODATA FREQUENCY COUNTS
INTERNAL PERSON FILE (LGP)**

Theme: 07200 INCOME AND WEALTH - Monthly receipt of EI/WC/SA

MTH14Scc Months compensation rec'd - March-SA Pos. = 3384 Type = Character Action = Keep

Format = 1 byte per month array

Weight = ILGW26c

Description	Frequency	W. Frequency	% Weighted
1 : Yes	1,129	938,842	4.1
2 : No	261	215,085	0.9
7 : Don't Know	296	239,110	1.0
9 : Not Applicable	26,168	21,279,119	93.8

MTH14Scd Months compensation rec'd - April-SA Pos. = 3385 Type = Character Action = Keep

Format = 1 byte per month array

Weight = ILGW26c

Description	Frequency	W. Frequency	% Weighted
1 : Yes	1,128	944,853	4.1
2 : No	262	209,073	0.9
7 : Don't Know	296	239,110	1.0
9 : Not Applicable	26,168	21,279,119	93.8

MTH14Sce Months compensation rec'd - May-SA Pos. = 3386 Type = Character Action = Keep

Format = 1 byte per month array

Weight = ILGW26c

Description	Frequency	W. Frequency	% Weighted
1 : Yes	1,133	947,257	4.1
2 : No	257	206,669	0.9
7 : Don't Know	296	239,110	1.0
9 : Not Applicable	26,168	21,279,119	93.8

MTH14Scf Months compensation rec'd - June-SA Pos. = 3387 Type = Character Action = Keep

Format = 1 byte per month array

Weight = ILGW26c

Description	Frequency	W. Frequency	% Weighted
1 : Yes	1,133	937,241	4.1
2 : No	257	216,686	0.9
7 : Don't Know	296	239,110	1.0
9 : Not Applicable	26,168	21,279,119	93.8

**SLID 1994 MICRODATA FREQUENCY COUNTS
INTERNAL PERSON FILE (LGP)**

Theme: 07200 INCOME AND WEALTH - Monthly receipt of EI/WC/SA

**MTH14Scg Months compensation rec'd - July-SA Pos. = 3388 Type = Character Action = Keep
Format = 1 byte per month array**

Weight = ILGW26c

Description	Frequency	W. Frequency	% Weighted
1 : Yes	1,115	917,987	4.0
2 : No	275	235,940	1.0
7 : Don't Know	296	239,110	1.0
9 : Not Applicable	26,168	21,279,119	93.8

**MTH14Sch Months compensation rec'd - Pos. = 3389 Type = Character Action = Keep
Format = 1 byte per month array**

Weight = ILGW26c

Description	Frequency	W. Frequency	% Weighted
1 : Yes	1,111	921,094	4.0
2 : No	279	232,833	1.0
7 : Don't Know	296	239,110	1.0
9 : Not Applicable	26,168	21,279,119	93.8

**MTH14Sci Months compensation rec'd - Pos. = 3390 Type = Character Action = Keep
Format = 1 byte per month array**

Weight = ILGW26c

Description	Frequency	W. Frequency	% Weighted
1 : Yes	1,085	915,496	4.0
2 : No	305	238,431	1.0
7 : Don't Know	296	239,110	1.0
9 : Not Applicable	26,168	21,279,119	93.8

**MTH14Scj Months compensation rec'd - Pos. = 3391 Type = Character Action = Keep
Format = 1 byte per month array**

Weight = ILGW26c

Description	Frequency	W. Frequency	% Weighted
1 : Yes	1,091	910,240	4.0
2 : No	299	243,687	1.0
7 : Don't Know	296	239,110	1.0
9 : Not Applicable	26,168	21,279,119	93.8

**SLID 1994 MICRODATA FREQUENCY COUNTS
INTERNAL PERSON FILE (LGP)**

Theme: 07200 INCOME AND WEALTH - Monthly receipt of EI/WC/SA

MTH14Sck Months compensation rec'd -

Pos. = 3392 Type = Character Action = Keep

Format = 1 byte per month array

Weight = ILGW26c

Description	Frequency	W. Frequency	% Weighted
1 : Yes	1,103	916,483	4.0
2 : No	287	237,443	1.0
7 : Don't Know	296	239,110	1.0
9 : Not Applicable	26,168	21,279,119	93.8

MTH14ScI Months compensation rec'd -

Pos. = 3393 Type = Character Action = Keep

Format = 1 byte per month array

Weight = ILGW26c

Description	Frequency	W. Frequency	% Weighted
1 : Yes	1,101	924,375	4.0
2 : No	289	229,552	1.0
7 : Don't Know	296	239,110	1.0
9 : Not Applicable	26,168	21,279,119	93.8

**SLID 1994 MICRODATA FREQUENCY COUNTS
INTERNAL PERSON FILE (LGP)**

Theme: 09100 EDUCATION - Educational activity

STUDF26a Student in refyr - 1992 Pos. = 3394 Type = Character Action = Keep

Weight = ILGW26c

Description	Frequency	W. Frequency	% Weighted
1 : Yes	3,441	3,103,183	13.6
2 : No	19,416	15,742,641	69.4
7 : Don't Know	4,309	3,213,478	14.1
9 : Not Applicable	688	612,853	2.7

STUDF26b Student in refyr - 1993 Pos. = 3395 Type = Character Action = Keep

Weight = ILGW26c

Description	Frequency	W. Frequency	% Weighted
1 : Yes	4,147	3,414,131	15.0
2 : No	17,662	13,062,405	57.6
7 : Don't Know	2,484	3,505,109	15.4
8 : Refusal	2	9,099	0.0
9 : Not Applicable	3,559	2,681,409	11.8

STUDF26c Student in refyr - 1994 Pos. = 3396 Type = Character Action = Keep

Weight = ILGW26c

Description	Frequency	W. Frequency	% Weighted
1 : Yes	4,308	3,779,392	16.6
2 : No	18,967	15,008,401	66.2
7 : Don't Know	1,249	1,407,578	6.2
8 : Refusal	8	18,033	0.0
9 : Not Applicable	3,322	2,458,750	10.8

ATELH20b At elem./high school refyr - 1993 Pos. = 3397 Type = Character Action = Keep

Weight = ILGW26c

Description	Frequency	W. Frequency	% Weighted
1 : Yes	1,573	1,221,228	5.3
2 : No	2,575	2,193,963	9.6
9 : Not Applicable	23,706	19,256,964	84.9

**SLID 1994 MICRODATA FREQUENCY COUNTS
INTERNAL PERSON FILE (LGP)**

Theme: 09100 EDUCATION - Educational activity

ATELH20c At elem./high school refyr - 1994 Pos. = 3398 Type = Character Action = Keep

Weight = ILGW26c

Description	Frequency	W. Frequency	% Weighted
1 : Yes	1,656	1,386,018	6.1
2 : No	2,652	2,393,374	10.5
9 : Not Applicable	23,546	18,892,764	83.3

ATCC20b At college/institute refyr - 1993 Pos. = 3399 Type = Character Action = Keep

Weight = ILGW26c

Description	Frequency	W. Frequency	% Weighted
1 : Yes	949	751,281	3.3
2 : No	3,199	2,663,910	11.7
9 : Not Applicable	23,706	19,256,964	84.9

ATCC20c At college/institute refyr - 1994 Pos. = 3400 Type = Character Action = Keep

Weight = ILGW26c

Description	Frequency	W. Frequency	% Weighted
1 : Yes	947	805,221	3.5
2 : No	3,361	2,974,171	13.1
9 : Not Applicable	23,546	18,892,764	83.3

ATBUS20b At business school refyr - 1993 Pos. = 3401 Type = Character Action = Keep

Weight = ILGW26c

Description	Frequency	W. Frequency	% Weighted
1 : Yes	149	109,496	0.4
2 : No	3,999	3,305,695	14.5
9 : Not Applicable	23,706	19,256,964	84.9

ATBUS20c At business school refyr - 1994 Pos. = 3402 Type = Character Action = Keep

Weight = ILGW26c

Description	Frequency	W. Frequency	% Weighted
1 : Yes	135	110,553	0.4
2 : No	4,173	3,668,838	16.1
9 : Not Applicable	23,546	18,892,764	83.3

**SLID 1994 MICRODATA FREQUENCY COUNTS
INTERNAL PERSON FILE (LGP)**

Theme: 09100 EDUCATION - Educational activity

ATTRD20b At trade school refyr - 1993 Pos. = 3403 Type = Character Action = Keep

Weight = ILGW26c

Description	Frequency	W. Frequency	% Weighted
1 : Yes	246	187,967	0.8
2 : No	3,902	3,227,224	14.2
9 : Not Applicable	23,706	19,256,964	84.9

ATTRD20c At trade school refyr - 1994 Pos. = 3404 Type = Character Action = Keep

Weight = ILGW26c

Description	Frequency	W. Frequency	% Weighted
1 : Yes	249	201,491	0.8
2 : No	4,059	3,577,901	15.7
9 : Not Applicable	23,546	18,892,764	83.3

ATCEG20b At CEGEP refyr - 1993 Pos. = 3405 Type = Character Action = Keep

Weight = ILGW26c

Description	Frequency	W. Frequency	% Weighted
1 : Yes	238	195,570	0.8
2 : No	3,910	3,219,621	14.2
9 : Not Applicable	23,706	19,256,964	84.9

ATCEG20c At CEGEP refyr - 1994 Pos. = 3406 Type = Character Action = Keep

Weight = ILGW26c

Description	Frequency	W. Frequency	% Weighted
1 : Yes	247	250,558	1.1
2 : No	4,061	3,528,834	15.5
9 : Not Applicable	23,546	18,892,764	83.3

ATUNI20b At university refyr - 1993 Pos. = 3407 Type = Character Action = Keep

Weight = ILGW26c

Description	Frequency	W. Frequency	% Weighted
1 : Yes	1,105	1,025,144	4.5
2 : No	3,043	2,390,047	10.5

**SLID 1994 MICRODATA FREQUENCY COUNTS
INTERNAL PERSON FILE (LGP)**

Theme: 09100 EDUCATION - Educational activity

ATUNI20b At university refyr - 1993 Pos. = 3407 Type = Character Action = Keep

Weight = ILGW26c

Description	Frequency	W. Frequency	% Weighted
9 : Not Applicable	23,706	19,256,964	84.9

ATUNI20c At university refyr - 1994 Pos. = 3408 Type = Character Action = Keep

Weight = ILGW26c

Description	Frequency	W. Frequency	% Weighted
1 : Yes	1,178	1,108,249	4.8
2 : No	3,130	2,671,143	11.7
9 : Not Applicable	23,546	18,892,764	83.3

CMPHI20b Graduate high school refyr - 1993 Pos. = 3409 Type = Character Action = Keep

Weight = ILGW26c

Description	Frequency	W. Frequency	% Weighted
1 : Yes	460	327,707	1.4
2 : No	3,688	3,087,484	13.6
9 : Not Applicable	23,706	19,256,964	84.9

CMPHI20c Graduate high school refyr - 1994 Pos. = 3410 Type = Character Action = Keep

Weight = ILGW26c

Description	Frequency	W. Frequency	% Weighted
1 : Yes	453	373,178	1.6
2 : No	3,855	3,406,214	15.0
9 : Not Applicable	23,546	18,892,764	83.3

RCCOL20b Rec'd college cert. refyr - 1993 Pos. = 3411 Type = Character Action = Keep

Weight = ILGW26c

Description	Frequency	W. Frequency	% Weighted
1 : Yes	669	469,719	2.0
2 : No	3,478	2,945,246	12.9
7 : Don't Know	1	225	0.0
9 : Not Applicable	23,706	19,256,964	84.9

**SLID 1994 MICRODATA FREQUENCY COUNTS
INTERNAL PERSON FILE (LGP)**

Theme: 09100 EDUCATION - Educational activity

RCCOL20c Rec'd college cert. refyr - 1994 Pos. = 3412 Type = Character Action = Keep

Weight = ILGW26c

Description	Frequency	W. Frequency	% Weighted
1 : Yes	567	461,466	2.0
2 : No	3,740	3,317,317	14.6
7 : Don't Know	1	608	0.0
9 : Not Applicable	23,546	18,892,764	83.3

RCUNI20b Rec'd univ. cert. refyr - 1993 Pos. = 3413 Type = Character Action = Keep

Weight = ILGW26c

Description	Frequency	W. Frequency	% Weighted
1 : Yes	181	188,468	0.8
2 : No	3,967	3,226,723	14.2
9 : Not Applicable	23,706	19,256,964	84.9

RCUNI20c Rec'd univ. cert. refyr - 1994 Pos. = 3414 Type = Character Action = Keep

Weight = ILGW26c

Description	Frequency	W. Frequency	% Weighted
1 : Yes	226	241,069	1.0
2 : No	4,081	3,538,146	15.6
7 : Don't Know	1	177	0.0
9 : Not Applicable	23,546	18,892,764	83.3

FLLPR20b FT student refyr - 1993 Pos. = 3415 Type = Character Action = Keep

Weight = ILGW26c

Description	Frequency	W. Frequency	% Weighted
1 : Full-time	2,894	2,351,172	10.3
2 : Part-time	1,185	1,011,834	4.4
3 : Some of each	69	52,184	0.2
9 : Not Applicable	23,706	19,256,964	84.9

FLLPR20c FT student refyr - 1994 Pos. = 3416 Type = Character Action = Keep

Weight = ILGW26c

Description	Frequency	W. Frequency	% Weighted
-------------	-----------	--------------	------------

**SLID 1994 MICRODATA FREQUENCY COUNTS
INTERNAL PERSON FILE (LGP)**

Theme: 09100 EDUCATION - Educational activity

FLLPR20c FT student refyr - 1994

Pos. = 3416 Type = Character Action = Keep

Weight = ILGW26c

Description	Frequency	W. Frequency	% Weighted
1 : Full-time	3,243	2,773,104	12.2
2 : Part-time	1,003	945,311	4.1
3 : Some of each	62	60,976	0.2
9 : Not Applicable	23,546	18,892,764	83.3

MTHS20ba Months attended school - January 1993 Pos. = 3417 Type = Character Action = Keep

Format = 1 byte per month array

Weight = ILGW26c

Description	Frequency	W. Frequency	% Weighted
1 : Yes	3,474	2,871,338	12.6
2 : No	670	540,939	2.3
7 : Don't Know	4	2,914	0.0
9 : Not Applicable	23,706	19,256,964	84.9

MTHS20bb Months attended school - February

Pos. = 3418 Type = Character Action = Keep

Format = 1 byte per month array

Weight = ILGW26c

Description	Frequency	W. Frequency	% Weighted
1 : Yes	3,459	2,851,190	12.5
2 : No	685	561,087	2.4
7 : Don't Know	4	2,914	0.0
9 : Not Applicable	23,706	19,256,964	84.9

MTHS20bc Months attended school - March 1993

Pos. = 3419 Type = Character Action = Keep

Format = 1 byte per month array

Weight = ILGW26c

Description	Frequency	W. Frequency	% Weighted
1 : Yes	3,427	2,826,846	12.4
2 : No	717	585,431	2.5
7 : Don't Know	4	2,914	0.0
9 : Not Applicable	23,706	19,256,964	84.9

**SLID 1994 MICRODATA FREQUENCY COUNTS
INTERNAL PERSON FILE (LGP)**

Theme: 09100 EDUCATION - Educational activity

**MTHS20bd Months attended school - April 1993 Pos. = 3420 Type = Character Action = Keep
Format = 1 byte per month array**

Weight = ILGW26c

Description	Frequency	W. Frequency	% Weighted
1 : Yes	3,378	2,784,401	12.2
2 : No	766	627,876	2.7
7 : Don't Know	4	2,914	0.0
9 : Not Applicable	23,706	19,256,964	84.9

**MTHS20be Months attended school - May 1993 Pos. = 3421 Type = Character Action = Keep
Format = 1 byte per month array**

Weight = ILGW26c

Description	Frequency	W. Frequency	% Weighted
1 : Yes	1,895	1,473,560	6.5
2 : No	2,249	1,938,717	8.5
7 : Don't Know	4	2,914	0.0
9 : Not Applicable	23,706	19,256,964	84.9

**MTHS20bf Months attended school - June 1993 Pos. = 3422 Type = Character Action = Keep
Format = 1 byte per month array**

Weight = ILGW26c

Description	Frequency	W. Frequency	% Weighted
1 : Yes	1,791	1,397,293	6.1
2 : No	2,353	2,014,984	8.8
7 : Don't Know	4	2,914	0.0
9 : Not Applicable	23,706	19,256,964	84.9

**MTHS20bg Months attended school - July 1993 Pos. = 3423 Type = Character Action = Keep
Format = 1 byte per month array**

Weight = ILGW26c

Description	Frequency	W. Frequency	% Weighted
1 : Yes	238	191,468	0.8
2 : No	3,906	3,220,808	14.2
7 : Don't Know	4	2,914	0.0
9 : Not Applicable	23,706	19,256,964	84.9

**SLID 1994 MICRODATA FREQUENCY COUNTS
INTERNAL PERSON FILE (LGP)**

Theme: 09100 EDUCATION - Educational activity

**MTHS20bh Months attended school - August 1993 Pos. = 3424 Type = Character Action = Keep
Format = 1 byte per month array**

Weight = ILGW26c

Description	Frequency	W. Frequency	% Weighted
1 : Yes	229	183,253	0.8
2 : No	3,915	3,229,023	14.2
7 : Don't Know	4	2,914	0.0
9 : Not Applicable	23,706	19,256,964	84.9

**MTHS20bi Months attended school - September Pos. = 3425 Type = Character Action = Keep
Format = 1 byte per month array**

Weight = ILGW26c

Description	Frequency	W. Frequency	% Weighted
1 : Yes	3,282	2,754,578	12.1
2 : No	862	657,699	2.9
7 : Don't Know	4	2,914	0.0
9 : Not Applicable	23,706	19,256,964	84.9

**MTHS20bj Months attended school - October 1993 Pos. = 3426 Type = Character Action = Keep
Format = 1 byte per month array**

Weight = ILGW26c

Description	Frequency	W. Frequency	% Weighted
1 : Yes	3,342	2,796,795	12.3
2 : No	802	615,481	2.7
7 : Don't Know	4	2,914	0.0
9 : Not Applicable	23,706	19,256,964	84.9

**MTHS20bk Months attended school - November Pos. = 3427 Type = Character Action = Keep
Format = 1 byte per month array**

Weight = ILGW26c

Description	Frequency	W. Frequency	% Weighted
1 : Yes	3,361	2,814,393	12.4
2 : No	783	597,883	2.6
7 : Don't Know	4	2,914	0.0
9 : Not Applicable	23,706	19,256,964	84.9

**SLID 1994 MICRODATA FREQUENCY COUNTS
INTERNAL PERSON FILE (LGP)**

Theme: 09100 EDUCATION - Educational activity

**MTHS20bl Months attended school - December Pos. = 3428 Type = Character Action = Keep
Format = 1 byte per month array**

Weight = ILGW26c

Description	Frequency	W. Frequency	% Weighted
1 : Yes	3,284	2,732,652	12.0
2 : No	860	679,625	3.0
7 : Don't Know	4	2,914	0.0
9 : Not Applicable	23,706	19,256,964	84.9

**MTHS20ca Months attended school - January 1994 Pos. = 3429 Type = Character Action = Keep
Format = 1 byte per month array**

Weight = ILGW26c

Description	Frequency	W. Frequency	% Weighted
1 : Yes	3,611	3,172,733	13.9
2 : No	688	596,688	2.6
7 : Don't Know	9	9,971	0.0
9 : Not Applicable	23,546	18,892,764	83.3

**MTHS20cb Months attended school - February Pos. = 3430 Type = Character Action = Keep
Format = 1 byte per month array**

Weight = ILGW26c

Description	Frequency	W. Frequency	% Weighted
1 : Yes	3,628	3,186,789	14.0
2 : No	671	582,631	2.5
7 : Don't Know	9	9,971	0.0
9 : Not Applicable	23,546	18,892,764	83.3

**MTHS20cc Months attended school - March 1994 Pos. = 3431 Type = Character Action = Keep
Format = 1 byte per month array**

Weight = ILGW26c

Description	Frequency	W. Frequency	% Weighted
1 : Yes	3,612	3,182,402	14.0
2 : No	687	587,018	2.5
7 : Don't Know	9	9,971	0.0
9 : Not Applicable	23,546	18,892,764	83.3

**SLID 1994 MICRODATA FREQUENCY COUNTS
INTERNAL PERSON FILE (LGP)**

Theme: 09100 EDUCATION - Educational activity

**MTHS20cd Months attended school - April 1994 Pos. = 3432 Type = Character Action = Keep
Format = 1 byte per month array**

Weight = ILGW26c

Description	Frequency	W. Frequency	% Weighted
1 : Yes	3,554	3,126,142	13.7
2 : No	745	643,278	2.8
7 : Don't Know	9	9,971	0.0
9 : Not Applicable	23,546	18,892,764	83.3

**MTHS20ce Months attended school - May 1994 Pos. = 3433 Type = Character Action = Keep
Format = 1 byte per month array**

Weight = ILGW26c

Description	Frequency	W. Frequency	% Weighted
1 : Yes	2,073	1,721,618	7.5
2 : No	2,226	2,047,802	9.0
7 : Don't Know	9	9,971	0.0
9 : Not Applicable	23,546	18,892,764	83.3

**MTHS20cf Months attended school - June 1994 Pos. = 3434 Type = Character Action = Keep
Format = 1 byte per month array**

Weight = ILGW26c

Description	Frequency	W. Frequency	% Weighted
1 : Yes	1,974	1,617,055	7.1
2 : No	2,325	2,152,365	9.4
7 : Don't Know	9	9,971	0.0
9 : Not Applicable	23,546	18,892,764	83.3

**MTHS20cg Months attended school - July 1994 Pos. = 3435 Type = Character Action = Keep
Format = 1 byte per month array**

Weight = ILGW26c

Description	Frequency	W. Frequency	% Weighted
1 : Yes	217	187,530	0.8
2 : No	4,082	3,581,890	15.8
7 : Don't Know	9	9,971	0.0
9 : Not Applicable	23,546	18,892,764	83.3

**SLID 1994 MICRODATA FREQUENCY COUNTS
INTERNAL PERSON FILE (LGP)**

Theme: 09100 EDUCATION - Educational activity

**MTHS20ch Months attended school - August 1994 Pos. = 3436 Type = Character Action = Keep
Format = 1 byte per month array**

Weight = ILGW26c

Description	Frequency	W. Frequency	% Weighted
1 : Yes	213	190,932	0.8
2 : No	4,086	3,578,488	15.7
7 : Don't Know	9	9,971	0.0
9 : Not Applicable	23,546	18,892,764	83.3

**MTHS20ci Months attended school - September Pos. = 3437 Type = Character Action = Keep
Format = 1 byte per month array**

Weight = ILGW26c

Description	Frequency	W. Frequency	% Weighted
1 : Yes	3,437	3,037,924	13.4
2 : No	862	731,496	3.2
7 : Don't Know	9	9,971	0.0
9 : Not Applicable	23,546	18,892,764	83.3

**MTHS20cj Months attended school - October 1994 Pos. = 3438 Type = Character Action = Keep
Format = 1 byte per month array**

Weight = ILGW26c

Description	Frequency	W. Frequency	% Weighted
1 : Yes	3,468	3,055,224	13.4
2 : No	831	714,196	3.1
7 : Don't Know	9	9,971	0.0
9 : Not Applicable	23,546	18,892,764	83.3

**MTHS20ck Months attended school - November Pos. = 3439 Type = Character Action = Keep
Format = 1 byte per month array**

Weight = ILGW26c

Description	Frequency	W. Frequency	% Weighted
1 : Yes	3,478	3,062,009	13.5
2 : No	821	707,411	3.1
7 : Don't Know	9	9,971	0.0
9 : Not Applicable	23,546	18,892,764	83.3

**SLID 1994 MICRODATA FREQUENCY COUNTS
INTERNAL PERSON FILE (LGP)**

Theme: 09100 EDUCATION - Educational activity

**MTHS20c1 Months attended school - December Pos. = 3440 Type = Character Action = Keep
Format = 1 byte per month array**

Weight = ILGW26c

Description	Frequency	W. Frequency	% Weighted
1 : Yes	3,417	3,019,341	13.3
2 : No	882	750,080	3.3
7 : Don't Know	9	9,971	0.0
9 : Not Applicable	23,546	18,892,764	83.3

**SLID 1994 MICRODATA FREQUENCY COUNTS
INTERNAL PERSON FILE (LGP)**

Theme: 09210 EDUCATION - Level of schooling - Attainment

HLEVE18a Level of education - 1992 Pos. = 3441 Type = Character Action = Suppress

Weight = ILGW26c

Description	Frequency	W. Frequency	% Weighted
01 : Never attended school	173	114,537	0.5
02 : 1-4 years of elementary school	479	357,727	1.5
03 : 5-8 years of elementary school	3,506	2,385,258	10.5
04 : 9-10 years of elementary and secondary school	3,772	2,613,284	11.5
05 : 11-13 years of elementary and secondary school (but did not graduate)	1,904	1,469,513	6.4
06 : Graduated high school	3,938	3,311,069	14.6
07 : Some non-university postsecondary (no certificate)	2,052	1,805,322	7.9
08 : Some university (no certificate)	1,206	1,075,508	4.7
09 : Non-university postsecondary certificate	6,652	5,438,979	23.9
10 : University certificate below Bachelor's	426	338,281	1.4
11 : Bachelor's degree	1,639	1,628,958	7.1
12 : University certificate above Bachelor's	289	348,808	1.5
13 : Master's	371	387,614	1.7
14 : Degree in medicine, dentistry, veterinary medicine or optometry	76	85,493	0.3
15 : Doctorate (PhD)	107	91,107	0.4
97 : Don't Know	576	607,837	2.6
99 : Not Applicable	688	612,853	2.7

HLEVE18b Level of education - 1993 Pos. = 3443 Type = Character Action = Suppress

Weight = ILGW26c

Description	Frequency	W. Frequency	% Weighted
01 : Never attended school	173	120,190	0.5
02 : 1-4 years of elementary school	493	375,767	1.6
03 : 5-8 years of elementary school	3,526	2,415,418	10.6
04 : 9-10 years of elementary and secondary school	3,862	2,788,244	12.3
05 : 11-13 years of elementary and secondary school (but did not graduate)	1,977	1,513,786	6.6
06 : Graduated high school	4,057	3,386,282	14.9
07 : Some non-university postsecondary (no certificate)	2,096	1,851,024	8.1
08 : Some university (no certificate)	1,218	1,087,581	4.8
09 : Non-university postsecondary certificate	7,083	5,744,640	25.3
10 : University certificate below Bachelor's	478	378,579	1.6
11 : Bachelor's degree	1,696	1,681,394	7.4
12 : University certificate above Bachelor's	303	364,723	1.6
13 : Master's	391	414,680	1.8
14 : Degree in medicine, dentistry, veterinary medicine or optometry	79	89,715	0.4

**SLID 1994 MICRODATA FREQUENCY COUNTS
INTERNAL PERSON FILE (LGP)**

Theme: 09210 EDUCATION - Level of schooling - Attainment

HLEVE18b Level of education - 1993 Pos. = 3443 Type = Character Action = Suppress

Weight = ILGW26c

Description	Frequency	W. Frequency	% Weighted
15 : Doctorate (PhD)	109	92,479	0.4
97 : Don't Know	305	347,374	1.5
98 : Refusal	3	9,597	0.0
99 : Not Applicable	5	10,675	0.0

HLEVE18c Level of education - 1994 Pos. = 3445 Type = Character Action = Suppress

Weight = ILGW26c

Description	Frequency	W. Frequency	% Weighted
01 : Never attended school	157	108,494	0.4
02 : 1-4 years of elementary school	447	350,017	1.5
03 : 5-8 years of elementary school	3,263	2,244,036	9.9
04 : 9-10 years of elementary and secondary school	3,348	2,330,474	10.2
05 : 11-13 years of elementary and secondary school (but did not graduate)	1,931	1,512,387	6.6
06 : Graduated high school	3,923	3,278,413	14.4
07 : Some non-university postsecondary (no certificate)	2,197	1,941,679	8.5
08 : Some university (no certificate)	1,301	1,131,153	4.9
09 : Non-university postsecondary certificate	7,288	5,909,947	26.0
10 : University certificate below Bachelor's	503	408,084	1.8
11 : Bachelor's degree	1,763	1,770,102	7.8
12 : University certificate above Bachelor's	319	383,982	1.6
13 : Master's	407	431,439	1.9
14 : Degree in medicine, dentistry, veterinary medicine or optometry	78	89,094	0.3
15 : Doctorate (PhD)	108	92,314	0.4
97 : Don't Know	289	338,634	1.4
98 : Refusal	10	25,780	0.1
99 : Not Applicable	522	326,120	1.4

HLEVG18a Level of education grp - 1992 Pos. = 3447 Type = Character Action = Keep

Weight = ILGW26c

Description	Frequency	W. Frequency	% Weighted
01 : Never attended school	173	114,537	0.5
02 : 1-4 years of elementary school	479	357,727	1.5
03 : 5-8 years of elementary school	3,506	2,385,258	10.5
04 : 9-10 years of elementary and secondary school	3,772	2,613,284	11.5

**SLID 1994 MICRODATA FREQUENCY COUNTS
INTERNAL PERSON FILE (LGP)**

Theme: 09210 EDUCATION - Level of schooling - Attainment

HLEVG18a Level of education grp - 1992 Pos. = 3447 Type = Character Action = Keep

Weight = ILGW26c

Description	Frequency	W. Frequency	% Weighted
05 : 11-13 years of elementary and secondary school (but did not graduate)	1,904	1,469,513	6.4
06 : Graduated high school	3,938	3,311,069	14.6
07 : Some non-university postsecondary (no certificate)	2,052	1,805,322	7.9
08 : Some university (no certificate)	1,206	1,075,508	4.7
09 : Non-university postsecondary certificate	6,652	5,438,979	23.9
10 : University certificate below Bachelor's	426	338,281	1.4
11 : Bachelor's degree	1,639	1,628,958	7.1
12 : University certificate above Bachelor's, Master's, Degree in medicine, dentistry, veterinary medicine or optometry, Doctorate (PhD)	843	913,023	4.0
97 : Don't Know	576	607,837	2.6
99 : Not Applicable	688	612,853	2.7

HLEVG18b Level of education grp - 1993 Pos. = 3449 Type = Character Action = Keep

Weight = ILGW26c

Description	Frequency	W. Frequency	% Weighted
01 : Never attended school	173	120,190	0.5
02 : 1-4 years of elementary school	493	375,767	1.6
03 : 5-8 years of elementary school	3,526	2,415,418	10.6
04 : 9-10 years of elementary and secondary school	3,862	2,788,244	12.3
05 : 11-13 years of elementary and secondary school (but did not graduate)	1,977	1,513,786	6.6
06 : Graduated high school	4,057	3,386,282	14.9
07 : Some non-university postsecondary (no certificate)	2,096	1,851,024	8.1
08 : Some university (no certificate)	1,218	1,087,581	4.8
09 : Non-university postsecondary certificate	7,083	5,744,640	25.3
10 : University certificate below Bachelor's	478	378,579	1.6
11 : Bachelor's degree	1,696	1,681,394	7.4
12 : University certificate above Bachelor's, Master's, Degree in medicine, dentistry, veterinary medicine or optometry, Doctorate (PhD)	882	961,598	4.2
97 : Don't Know	305	347,374	1.5
98 : Refusal	3	9,597	0.0
99 : Not Applicable	5	10,675	0.0

**SLID 1994 MICRODATA FREQUENCY COUNTS
INTERNAL PERSON FILE (LGP)**

Theme: 09210 EDUCATION - Level of schooling - Attainment

HLEVG18c Level of education grp - 1994

Pos. = 3451 Type = Character Action = Keep

Weight = ILGW26c

Description	Frequency	W. Frequency	% Weighted
01 : Never attended school	157	108,494	0.4
02 : 1-4 years of elementary school	447	350,017	1.5
03 : 5-8 years of elementary school	3,263	2,244,036	9.9
04 : 9-10 years of elementary and secondary school	3,348	2,330,474	10.2
05 : 11-13 years of elementary and secondary school (but did not graduate)	1,931	1,512,387	6.6
06 : Graduated high school	3,923	3,278,413	14.4
07 : Some non-university postsecondary (no certificate)	2,197	1,941,679	8.5
08 : Some university (no certificate)	1,301	1,131,153	4.9
09 : Non-university postsecondary certificate	7,288	5,909,947	26.0
10 : University certificate below Bachelor's	503	408,084	1.8
11 : Bachelor's degree	1,763	1,770,102	7.8
12 : University certificate above Bachelor's, Master's, Degree in medicine, dentistry, veterinary medicine or optometry, Doctorate (PhD)	912	996,830	4.4
97 : Don't Know	289	338,634	1.4
98 : Refusal	10	25,780	0.1
99 : Not Applicable	522	326,120	1.4

PVELH18a Prov/Terr. most elem/high - 1992

Pos. = 3453 Type = Character Action = Keep

Weight = ILGW26c

Description	Frequency	W. Frequency	% Weighted
10 : Newfoundland	1,688	527,574	2.3
11 : Prince Edward Island	553	103,275	0.4
12 : Nova Scotia	1,761	717,037	3.1
13 : New Brunswick	1,681	618,352	2.7
24 : Quebec	5,064	5,176,996	22.8
35 : Ontario	6,195	6,291,227	27.7
46 : Manitoba	1,736	863,548	3.8
47 : Saskatchewan	2,215	992,614	4.3
48 : Alberta	1,749	1,379,814	6.0
59 : British Columbia	1,454	1,545,520	6.8
60 : Yukon	4	5,651	0.0
61 : Northwest Territories	11	9,401	0.0
70 : Outside Canada	2,027	2,834,629	12.5
97 : Don't Know	855	879,121	3.8
99 : Not Applicable	861	727,391	3.2

**SLID 1994 MICRODATA FREQUENCY COUNTS
INTERNAL PERSON FILE (LGP)**

Theme: 09210 EDUCATION - Level of schooling - Attainment

PVELH18b Prov/Terr. most elem/high - 1993 Pos. = 3455 Type = Character Action = Keep

Weight = ILGW26c

Description	Frequency	W. Frequency	% Weighted
10 : Newfoundland	1,750	548,585	2.4
11 : Prince Edward Island	567	106,070	0.4
12 : Nova Scotia	1,841	751,159	3.3
13 : New Brunswick	1,742	646,272	2.8
24 : Quebec	5,247	5,414,677	23.8
35 : Ontario	6,405	6,550,195	28.8
46 : Manitoba	1,797	896,614	3.9
47 : Saskatchewan	2,297	1,032,373	4.5
48 : Alberta	1,835	1,448,074	6.3
59 : British Columbia	1,537	1,640,708	7.2
60 : Yukon	4	5,651	0.0
61 : Northwest Territories	11	9,401	0.0
70 : Outside Canada	2,066	2,884,544	12.7
97 : Don't Know	576	601,991	2.6
98 : Refusal	1	4,970	0.0
99 : Not Applicable	178	130,865	0.5

PVELH18c Prov/Terr. most elem/high - 1994 Pos. = 3457 Type = Character Action = Keep

Weight = ILGW26c

Description	Frequency	W. Frequency	% Weighted
10 : Newfoundland	1,727	543,822	2.4
11 : Prince Edward Island	548	102,512	0.4
12 : Nova Scotia	1,811	740,113	3.2
13 : New Brunswick	1,710	636,085	2.8
24 : Quebec	5,155	5,333,580	23.5
35 : Ontario	6,307	6,490,102	28.6
46 : Manitoba	1,763	882,427	3.8
47 : Saskatchewan	2,239	1,013,722	4.4
48 : Alberta	1,808	1,424,534	6.2
59 : British Columbia	1,513	1,618,671	7.1
60 : Yukon	4	5,651	0.0
61 : Northwest Territories	10	6,689	0.0
70 : Outside Canada	2,025	2,846,802	12.5
97 : Don't Know	554	587,855	2.5
98 : Refusal	1	4,970	0.0
99 : Not Applicable	679	434,614	1.9

**SLID 1994 MICRODATA FREQUENCY COUNTS
INTERNAL PERSON FILE (LGP)**

Theme: 09210 EDUCATION - Level of schooling - Attainment

CMPHI18a Graduated high school - 1992 Pos. = 3459 Type = Character Action = Keep

Weight = ILGW26c

Description	Frequency	W. Frequency	% Weighted
1 : Yes	14,572	12,907,831	56.9
2 : No	12,133	8,623,213	38.0
7 : Don't Know	461	528,258	2.3
9 : Not Applicable	688	612,853	2.7

CMPHI18b Graduated high school - 1993 Pos. = 3460 Type = Character Action = Keep

Weight = ILGW26c

Description	Frequency	W. Frequency	% Weighted
1 : Yes	15,119	13,347,232	58.8
2 : No	12,552	9,062,261	39.9
7 : Don't Know	178	251,987	1.1
9 : Not Applicable	5	10,675	0.0

CMPHI18c Graduated high school - 1994 Pos. = 3461 Type = Character Action = Keep

Weight = ILGW26c

Description	Frequency	W. Frequency	% Weighted
1 : Yes	15,368	13,552,372	59.7
2 : No	11,799	8,550,811	37.7
7 : Don't Know	162	239,946	1.0
8 : Refusal	3	2,906	0.0
9 : Not Applicable	522	326,120	1.4

**YRSCH18a Total yrs of schooling - 1992 Pos. = 3462 Type = Numeric Action = Modify
Format = 99.9**

Weight = ILGW26c

Description	Frequency	W. Frequency	% Weighted
0	173	114,537	0.5
1.0 - 1.9	35	24,872	0.1
2.0 - 2.9	64	43,355	0.1
3.0 - 3.9	146	98,217	0.4
4.0 - 4.9	249	208,731	0.9
5.0 - 5.9	343	283,991	1.2
6.0 - 6.9	558	434,897	1.9
7.0 - 7.9	889	573,605	2.5

**SLID 1994 MICRODATA FREQUENCY COUNTS
INTERNAL PERSON FILE (LGP)**

Theme: 09210 EDUCATION - Level of schooling - Attainment

YRSCH18a Total yrs of schooling - 1992

Pos. = 3462 Type = Numeric

Action = Modify

Format = 99.9

Weight = ILGW26c

Description	Frequency	W. Frequency	% Weighted
8.0 - 8.9	1,977	1,278,329	5.6
9.0 - 9.9	1,925	1,294,554	5.7
10.0 - 10.9	2,665	1,931,166	8.5
11.0 - 11.9	2,699	2,087,042	9.2
12.0 - 12.9	5,334	4,094,109	18.0
13.0 - 13.9	2,267	1,887,009	8.3
14.0 - 14.9	1,985	1,751,114	7.7
15.0 - 15.9	1,394	1,366,172	6.0
16.0 - 16.9	1,263	1,228,356	5.4
17.0 - 17.9	949	993,379	4.3
18.0 - 18.9	521	558,909	2.4
19.0 - 19.9	323	372,407	1.6
20.0 - 20.9	157	170,405	0.7
21.0 - 21.9	92	100,974	0.4
22.0 - 22.9	57	54,827	0.2
23.0 - 23.9	32	39,883	0.1
24.0 - 24.9	22	25,235	0.1
25.0 - 25.9	18	14,227	0.0
26.0 - 26.9	19	12,452	0.0
27.0 - 27.9	12	8,840	0.0
28.0 - 28.9	6	4,332	0.0
29.0 - 29.9	9	13,940	0.0
30.0 - 30.9	3	2,474	0.0
31.0 - 31.9	2	1,008	0.0
32.0 - 32.9	2	863	0.0
99.7 : Don't Know	976	985,075	4.3
99.9 : Not Applicable	688	612,853	2.7

YRSCH18b Total yrs of schooling - 1993

Pos. = 3466 Type = Numeric

Action = Modify

Format = 99.9

Weight = ILGW26c

Description	Frequency	W. Frequency	% Weighted
0	173	120,190	0.5
1.0 - 1.9	38	31,096	0.1
2.0 - 2.9	66	45,335	0.2
3.0 - 3.9	151	104,534	0.4
4.0 - 4.9	255	214,941	0.9
5.0 - 5.9	347	293,330	1.2
6.0 - 6.9	568	445,213	1.9
7.0 - 7.9	908	592,504	2.6

**SLID 1994 MICRODATA FREQUENCY COUNTS
INTERNAL PERSON FILE (LGP)**

Theme: 09210 EDUCATION - Level of schooling - Attainment

YRSCH18b Total yrs of schooling - 1993

Pos. = 3466 Type = Numeric

Action = Modify

Format = 99.9

Weight = ILGW26c

Description	Frequency	W. Frequency	% Weighted
8.0 - 8.9	2,012	1,305,383	5.7
9.0 - 9.9	2,076	1,427,225	6.3
10.0 - 10.9	2,717	2,044,531	9.0
11.0 - 11.9	2,742	2,081,148	9.1
12.0 - 12.9	5,336	4,111,906	18.1
13.0 - 13.9	2,531	2,089,489	9.2
14.0 - 14.9	2,051	1,799,026	7.9
15.0 - 15.9	1,448	1,382,986	6.1
16.0 - 16.9	1,334	1,315,668	5.8
17.0 - 17.9	997	1,027,884	4.5
18.0 - 18.9	549	581,648	2.5
19.0 - 19.9	347	410,640	1.8
20.0 - 20.9	174	183,198	0.8
21.0 - 21.9	94	108,370	0.4
22.0 - 22.9	62	60,777	0.2
23.0 - 23.9	30	36,918	0.1
24.0 - 24.9	24	26,579	0.1
25.0 - 25.9	21	19,478	0.0
26.0 - 26.9	21	13,876	0.0
27.0 - 27.9	11	7,910	0.0
28.0 - 28.9	5	4,344	0.0
29.0 - 29.9	9	11,403	0.0
30.0 - 30.9	4	5,644	0.0
31.0 - 31.9	3	1,293	0.0
32.0 - 32.9	2	863	0.0
35.0 - 35.9	1	572	0.0
99.7 : Don't Know	739	745,964	3.2
99.8 : Refusal	3	9,597	0.0
99.9 : Not Applicable	5	10,675	0.0

YRSCH18c Total yrs of schooling - 1994

Pos. = 3470 Type = Numeric

Action = Modify

Format = 99.9

Weight = ILGW26c

Description	Frequency	W. Frequency	% Weighted
0	157	108,494	0.4
1.0 - 1.9	32	22,757	0.1
2.0 - 2.9	60	44,998	0.2
3.0 - 3.9	136	94,466	0.4
4.0 - 4.9	239	209,187	0.9
5.0 - 5.9	325	277,374	1.2

**SLID 1994 MICRODATA FREQUENCY COUNTS
INTERNAL PERSON FILE (LGP)**

Theme: 09210 EDUCATION - Level of schooling - Attainment

YRSCH18c Total yrs of schooling - 1994

Pos. = 3470 Type = Numeric

Action = Modify

Format = 99.9

Weight = ILGW26c

Description	Frequency	W. Frequency	% Weighted
6.0 - 6.9	541	433,874	1.9
7.0 - 7.9	867	556,038	2.4
8.0 - 8.9	1,838	1,206,058	5.3
9.0 - 9.9	1,702	1,139,764	5.0
10.0 - 10.9	2,614	1,927,386	8.5
11.0 - 11.9	2,748	2,155,903	9.5
12.0 - 12.9	5,294	4,054,726	17.8
13.0 - 13.9	2,570	2,101,001	9.2
14.0 - 14.9	2,151	1,885,830	8.3
15.0 - 15.9	1,476	1,413,072	6.2
16.0 - 16.9	1,339	1,285,156	5.6
17.0 - 17.9	1,062	1,120,361	4.9
18.0 - 18.9	592	602,950	2.6
19.0 - 19.9	355	421,072	1.8
20.0 - 20.9	184	197,722	0.8
21.0 - 21.9	99	119,434	0.5
22.0 - 22.9	62	58,679	0.2
23.0 - 23.9	34	34,485	0.1
24.0 - 24.9	23	32,571	0.1
25.0 - 25.9	24	23,263	0.1
26.0 - 26.9	22	14,039	0.0
27.0 - 27.9	11	7,910	0.0
28.0 - 28.9	4	3,415	0.0
29.0 - 29.9	10	12,332	0.0
30.0 - 30.9	4	5,644	0.0
31.0 - 31.9	2	1,002	0.0
32.0 - 32.9	3	1,154	0.0
35.0 - 35.9	1	572	0.0
99.7 : Don't Know	740	745,701	3.2
99.8 : Refusal	11	27,631	0.1
99.9 : Not Applicable	522	326,120	1.4

YRELH18a No. yrs elem/high school - 1992

Pos. = 3474 Type = Numeric

Action = Modify

Format = 99.9

Weight = ILGW26c

Description	Frequency	W. Frequency	% Weighted
0	173	114,537	0.5
1.0 - 1.9	35	24,872	0.1
2.0 - 2.9	64	43,355	0.1
3.0 - 3.9	148	98,828	0.4

**SLID 1994 MICRODATA FREQUENCY COUNTS
INTERNAL PERSON FILE (LGP)**

Theme: 09210 EDUCATION - Level of schooling - Attainment

YRELH18a No. yrs elem/high school - 1992

Pos. = 3474 Type = Numeric

Action = Modify

Format = 99.9

Weight = ILGW26c

Description	Frequency	W. Frequency	% Weighted
4.0 - 4.9	254	218,298	0.9
5.0 - 5.9	350	288,585	1.2
6.0 - 6.9	575	452,182	1.9
7.0 - 7.9	919	594,233	2.6
8.0 - 8.9	2,097	1,353,149	5.9
9.0 - 9.9	2,081	1,443,143	6.3
10.0 - 10.9	3,010	2,272,375	10.0
11.0 - 11.9	3,908	3,367,848	14.8
12.0 - 12.9	10,735	8,543,834	37.6
13.0 - 13.9	2,125	2,454,059	10.8
14.0 - 14.9	133	153,570	0.6
15.0 - 15.9	57	60,707	0.2
99.7 : Don't Know	502	575,721	2.5
99.9 : Not Applicable	688	612,853	2.7

YRELH18b No. yrs elem/high school - 1993

Pos. = 3478 Type = Numeric

Action = Modify

Format = 99.9

Weight = ILGW26c

Description	Frequency	W. Frequency	% Weighted
0	173	120,190	0.5
1.0 - 1.9	39	32,698	0.1
2.0 - 2.9	66	44,824	0.2
3.0 - 3.9	153	104,922	0.4
4.0 - 4.9	261	227,653	1.0
5.0 - 5.9	353	297,132	1.3
6.0 - 6.9	586	460,140	2.0
7.0 - 7.9	938	613,185	2.7
8.0 - 8.9	2,150	1,390,425	6.1
9.0 - 9.9	2,236	1,576,602	6.9
10.0 - 10.9	3,089	2,410,745	10.6
11.0 - 11.9	4,060	3,455,415	15.2
12.0 - 12.9	11,067	8,806,191	38.8
13.0 - 13.9	2,227	2,565,611	11.3
14.0 - 14.9	145	158,150	0.7
15.0 - 15.9	60	64,684	0.2
16.0 - 16.9	1	4,440	0.0
99.7 : Don't Know	242	318,868	1.4
99.8 : Refusal	3	9,597	0.0
99.9 : Not Applicable	5	10,675	0.0

**SLID 1994 MICRODATA FREQUENCY COUNTS
INTERNAL PERSON FILE (LGP)**

Theme: 09210 EDUCATION - Level of schooling - Attainment

YRELH18c No. yrs elem/high school - 1994

Pos. = 3482 Type = Numeric

Action = Modify

Format = 99.9

Weight = ILGW26c

Description	Frequency	W. Frequency	% Weighted
0	157	108,494	0.4
1.0 - 1.9	33	24,359	0.1
2.0 - 2.9	60	44,486	0.2
3.0 - 3.9	140	96,107	0.4
4.0 - 4.9	244	224,353	0.9
5.0 - 5.9	331	278,261	1.2
6.0 - 6.9	559	447,836	1.9
7.0 - 7.9	895	577,424	2.5
8.0 - 8.9	1,969	1,284,495	5.6
9.0 - 9.9	1,885	1,311,888	5.7
10.0 - 10.9	3,023	2,324,622	10.2
11.0 - 11.9	4,189	3,613,122	15.9
12.0 - 12.9	11,093	8,814,057	38.8
13.0 - 13.9	2,288	2,605,959	11.4
14.0 - 14.9	159	176,330	0.7
15.0 - 15.9	62	67,026	0.3
17.0 - 17.9	1	4,440	0.0
99.7 : Don't Know	233	315,137	1.3
99.8 : Refusal	11	27,631	0.1
99.9 : Not Applicable	522	326,120	1.4

YRCOL18a No. yrs non-university - 1992

Pos. = 3486 Type = Numeric

Action = Modify

Format = 99.9

Weight = ILGW26c

Description	Frequency	W. Frequency	% Weighted
0	16,645	12,842,400	56.6
0.1 - 0.9	3,041	2,235,727	9.8
1.0 - 1.9	2,092	1,692,666	7.4
2.0 - 2.9	2,488	2,283,143	10.0
3.0 - 3.9	1,315	1,355,172	5.9
4.0 - 4.9	459	508,082	2.2
5.0 - 5.9	174	188,757	0.8
6.0 - 6.9	34	37,971	0.1
7.0 - 7.9	20	22,931	0.1
8.0 - 8.9	12	12,259	0.0
9.0 - 9.9	9	7,599	0.0
10.0 - 10.9	8	6,911	0.0
11.0 - 11.9	5	4,072	0.0
12.0 - 12.9	8	5,226	0.0
13.0 - 13.9	5	1,875	0.0

**SLID 1994 MICRODATA FREQUENCY COUNTS
INTERNAL PERSON FILE (LGP)**

Theme: 09210 EDUCATION - Level of schooling - Attainment

YRCOL18a No. yrs non-university - 1992

Pos. = 3486 Type = Numeric

Action = Modify

Format = 99.9

Weight = ILGW26c

Description	Frequency	W. Frequency	% Weighted
14.0 - 14.9	11	14,660	0.0
15.0 - 15.9	11	6,925	0.0
16.0 - 16.9	4	3,311	0.0
17.0 - 17.9	4	2,291	0.0
18.0 - 18.9	1	161	0.0
20.0 - 20.9	1	436	0.0
99.7 : Don't Know	819	826,716	3.6
99.9 : Not Applicable	688	612,853	2.7

YRCOL18b No. yrs non-university - 1993

Pos. = 3490 Type = Numeric

Action = Modify

Format = 99.9

Weight = ILGW26c

Description	Frequency	W. Frequency	% Weighted
0	16,969	13,191,772	58.1
0.1 - 0.9	3,125	2,292,597	10.1
1.0 - 1.9	2,464	1,987,689	8.7
2.0 - 2.9	2,527	2,331,072	10.2
3.0 - 3.9	1,380	1,402,342	6.1
4.0 - 4.9	485	529,277	2.3
5.0 - 5.9	187	204,530	0.9
6.0 - 6.9	36	39,773	0.1
7.0 - 7.9	21	23,247	0.1
8.0 - 8.9	14	14,721	0.0
9.0 - 9.9	10	11,958	0.0
10.0 - 10.9	8	6,911	0.0
11.0 - 11.9	6	4,506	0.0
12.0 - 12.9	8	5,226	0.0
13.0 - 13.9	9	4,389	0.0
14.0 - 14.9	11	14,660	0.0
15.0 - 15.9	11	6,925	0.0
16.0 - 16.9	5	4,927	0.0
17.0 - 17.9	5	2,863	0.0
18.0 - 18.9	1	161	0.0
20.0 - 20.9	1	436	0.0
99.7 : Don't Know	564	572,387	2.5
99.8 : Refusal	2	9,099	0.0
99.9 : Not Applicable	5	10,675	0.0

**SLID 1994 MICRODATA FREQUENCY COUNTS
INTERNAL PERSON FILE (LGP)**

Theme: 09210 EDUCATION - Level of schooling - Attainment

YRCOL18c No. yrs non-university - 1994

Pos. = 3494 Type = Numeric

Action = Modify

Format = 99.9

Weight = ILGW26c

Description	Frequency	W. Frequency	% Weighted
0	16,001	12,450,701	54.9
0.1 - 0.9	3,275	2,467,360	10.8
1.0 - 1.9	2,561	2,052,332	9.0
2.0 - 2.9	2,633	2,435,398	10.7
3.0 - 3.9	1,428	1,442,759	6.3
4.0 - 4.9	504	530,591	2.3
5.0 - 5.9	199	216,851	0.9
6.0 - 6.9	46	50,316	0.2
7.0 - 7.9	21	23,605	0.1
8.0 - 8.9	14	14,721	0.0
9.0 - 9.9	12	13,600	0.0
10.0 - 10.9	7	6,703	0.0
11.0 - 11.9	5	2,048	0.0
12.0 - 12.9	8	7,258	0.0
13.0 - 13.9	8	4,225	0.0
14.0 - 14.9	13	15,336	0.0
15.0 - 15.9	11	6,925	0.0
16.0 - 16.9	6	5,211	0.0
17.0 - 17.9	5	2,863	0.0
18.0 - 18.9	1	161	0.0
20.0 - 20.9	1	436	0.0
99.7 : Don't Know	563	569,492	2.5
99.8 : Refusal	10	27,133	0.1
99.9 : Not Applicable	522	326,120	1.4

YRUNI18a No. yrs university - 1992

Pos. = 3498 Type = Numeric

Action = Modify

Format = 99.9

Weight = ILGW26c

Description	Frequency	W. Frequency	% Weighted
0	21,625	16,688,825	73.6
0.1 - 0.9	632	496,410	2.1
1.0 - 1.9	760	673,962	2.9
2.0 - 2.9	628	555,419	2.4
3.0 - 3.9	742	778,767	3.4
4.0 - 4.9	1,019	1,084,009	4.7
5.0 - 5.9	482	446,106	1.9
6.0 - 6.9	291	295,062	1.3
7.0 - 7.9	192	173,571	0.7
8.0 - 8.9	82	92,119	0.4
9.0 - 9.9	51	57,352	0.2

**SLID 1994 MICRODATA FREQUENCY COUNTS
INTERNAL PERSON FILE (LGP)**

Theme: 09210 EDUCATION - Level of schooling - Attainment

YRUNI18a No. yrs university - 1992

**Pos. = 3498 Type = Numeric Action = Modify
Format = 99.9**

Weight = ILGW26c

Description	Frequency	W. Frequency	% Weighted
10.0 - 10.9	26	24,344	0.1
11.0 - 11.9	14	12,738	0.0
12.0 - 12.9	10	4,841	0.0
13.0 - 13.9	7	5,179	0.0
14.0 - 14.9	4	3,215	0.0
15.0 - 15.9	7	5,625	0.0
16.0 - 16.9	1	3,169	0.0
18.0 - 18.9	1	426	0.0
19.0 - 19.9	1	717	0.0
20.0 - 20.9	1	2,061	0.0
99.7 : Don't Know	590	655,378	2.8
99.9 : Not Applicable	688	612,853	2.7

YRUNI18b No. yrs university - 1993

**Pos. = 3502 Type = Numeric Action = Modify
Format = 99.9**

Weight = ILGW26c

Description	Frequency	W. Frequency	% Weighted
0	22,359	17,328,953	76.4
0.1 - 0.9	602	510,465	2.2
1.0 - 1.9	869	739,872	3.2
2.0 - 2.9	629	557,367	2.4
3.0 - 3.9	774	823,061	3.6
4.0 - 4.9	1,074	1,118,253	4.9
5.0 - 5.9	513	472,973	2.0
6.0 - 6.9	295	311,595	1.3
7.0 - 7.9	199	176,517	0.7
8.0 - 8.9	87	100,756	0.4
9.0 - 9.9	56	63,859	0.2
10.0 - 10.9	27	25,529	0.1
11.0 - 11.9	13	10,646	0.0
12.0 - 12.9	11	6,933	0.0
13.0 - 13.9	5	3,594	0.0
14.0 - 14.9	6	4,800	0.0
15.0 - 15.9	6	4,992	0.0
16.0 - 16.9	1	632	0.0
17.0 - 17.9	1	3,169	0.0
18.0 - 18.9	1	426	0.0
19.0 - 19.9	1	717	0.0
20.0 - 20.9	1	2,061	0.0
99.7 : Don't Know	317	385,203	1.7

**SLID 1994 MICRODATA FREQUENCY COUNTS
INTERNAL PERSON FILE (LGP)**

Theme: 09210 EDUCATION - Level of schooling - Attainment

YRUNI18b No. yrs university - 1993

**Pos. = 3502 Type = Numeric Action = Modify
Format = 99.9**

Weight = ILGW26c

Description	Frequency	W. Frequency	% Weighted
99.8 : Refusal	2	9,099	0.0
99.9 : Not Applicable	5	10,675	0.0

YRUNI18c No. yrs university - 1994

**Pos. = 3506 Type = Numeric Action = Modify
Format = 99.9**

Weight = ILGW26c

Description	Frequency	W. Frequency	% Weighted
0	21,592	16,782,995	74.0
0.1 - 0.9	638	540,814	2.3
1.0 - 1.9	958	808,212	3.5
2.0 - 2.9	675	579,385	2.5
3.0 - 3.9	764	819,476	3.6
4.0 - 4.9	1,112	1,172,315	5.1
5.0 - 5.9	549	497,423	2.1
6.0 - 6.9	301	317,849	1.4
7.0 - 7.9	195	179,114	0.7
8.0 - 8.9	99	111,913	0.4
9.0 - 9.9	53	54,810	0.2
10.0 - 10.9	32	36,623	0.1
11.0 - 11.9	15	12,783	0.0
12.0 - 12.9	11	6,933	0.0
13.0 - 13.9	5	3,594	0.0
14.0 - 14.9	5	3,870	0.0
15.0 - 15.9	7	5,922	0.0
16.0 - 16.9	1	632	0.0
17.0 - 17.9	1	3,169	0.0
18.0 - 18.9	1	426	0.0
19.0 - 19.9	1	717	0.0
20.0 - 20.9	1	2,061	0.0
99.7 : Don't Know	306	377,855	1.6
99.8 : Refusal	10	27,133	0.1
99.9 : Not Applicable	522	326,120	1.4

YRPSE18a No. yrs of postsecondary - 1992

**Pos. = 3510 Type = Numeric Action = Modify
Format = 99.9**

Weight = ILGW26c

Description	Frequency	W. Frequency	% Weighted
0	14,021	10,425,752	45.9

**SLID 1994 MICRODATA FREQUENCY COUNTS
INTERNAL PERSON FILE (LGP)**

Theme: 09210 EDUCATION - Level of schooling - Attainment

YRPSE18a No. yrs of postsecondary - 1992

Pos. = 3510 Type = Numeric

Action = Modify

Format = 99.9

Weight = ILGW26c

Description	Frequency	W. Frequency	% Weighted
0.1 - 0.9	2,684	1,935,835	8.5
1.0 - 1.9	2,170	1,706,294	7.5
2.0 - 2.9	2,348	1,948,560	8.5
3.0 - 3.9	1,600	1,577,789	6.9
4.0 - 4.9	1,394	1,408,477	6.2
5.0 - 5.9	838	870,869	3.8
6.0 - 6.9	465	488,797	2.1
7.0 - 7.9	298	324,205	1.4
8.0 - 8.9	156	184,830	0.8
9.0 - 9.9	78	74,848	0.3
10.0 - 10.9	51	49,662	0.2
11.0 - 11.9	30	31,494	0.1
12.0 - 12.9	23	27,167	0.1
13.0 - 13.9	14	10,353	0.0
14.0 - 14.9	15	11,358	0.0
15.0 - 15.9	17	13,721	0.0
16.0 - 16.9	6	2,333	0.0
17.0 - 17.9	6	9,369	0.0
18.0 - 18.9	5	6,966	0.0
19.0 - 19.9	2	1,008	0.0
20.0 - 20.9	3	1,357	0.0
99.7 : Don't Know	942	948,248	4.1
99.9 : Not Applicable	688	612,853	2.7

YRPSE18b No. yrs of postsecondary - 1993

Pos. = 3514 Type = Numeric

Action = Modify

Format = 99.9

Weight = ILGW26c

Description	Frequency	W. Frequency	% Weighted
0	14,122	10,627,004	46.8
0.1 - 0.9	2,813	2,030,408	8.9
1.0 - 1.9	2,594	2,000,777	8.8
2.0 - 2.9	2,342	1,957,609	8.6
3.0 - 3.9	1,696	1,637,386	7.2
4.0 - 4.9	1,452	1,452,843	6.4
5.0 - 5.9	898	925,420	4.0
6.0 - 6.9	491	523,158	2.3
7.0 - 7.9	317	349,748	1.5
8.0 - 8.9	166	195,780	0.8
9.0 - 9.9	84	84,169	0.3
10.0 - 10.9	53	51,030	0.2

**SLID 1994 MICRODATA FREQUENCY COUNTS
INTERNAL PERSON FILE (LGP)**

Theme: 09210 EDUCATION - Level of schooling - Attainment

YRPSE18b No. yrs of postsecondary - 1993

Pos. = 3514 Type = Numeric

Action = Modify

Format = 99.9

Weight = ILGW26c

Description	Frequency	W. Frequency	% Weighted
11.0 - 11.9	28	28,492	0.1
12.0 - 12.9	26	30,602	0.1
13.0 - 13.9	16	11,461	0.0
14.0 - 14.9	18	15,219	0.0
15.0 - 15.9	15	12,159	0.0
16.0 - 16.9	8	5,227	0.0
17.0 - 17.9	7	10,565	0.0
18.0 - 18.9	4	3,797	0.0
19.0 - 19.9	4	4,463	0.0
20.0 - 20.9	4	1,930	0.0
99.7 : Don't Know	689	693,125	3.0
99.8 : Refusal	2	9,099	0.0
99.9 : Not Applicable	5	10,675	0.0

YRPSE18c No. yrs of postsecondary - 1994

Pos. = 3518 Type = Numeric

Action = Modify

Format = 99.9

Weight = ILGW26c

Description	Frequency	W. Frequency	% Weighted
0	13,105	9,855,418	43.4
0.1 - 0.9	2,923	2,156,545	9.5
1.0 - 1.9	2,677	2,066,678	9.1
2.0 - 2.9	2,484	2,041,503	9.0
3.0 - 3.9	1,687	1,659,340	7.3
4.0 - 4.9	1,505	1,486,394	6.5
5.0 - 5.9	946	962,793	4.2
6.0 - 6.9	528	561,196	2.4
7.0 - 7.9	322	347,114	1.5
8.0 - 8.9	183	223,730	0.9
9.0 - 9.9	79	80,744	0.3
10.0 - 10.9	60	59,550	0.2
11.0 - 11.9	30	29,167	0.1
12.0 - 12.9	23	23,486	0.1
13.0 - 13.9	19	21,178	0.0
14.0 - 14.9	20	15,895	0.0
15.0 - 15.9	15	12,159	0.0
16.0 - 16.9	8	4,581	0.0
17.0 - 17.9	8	11,494	0.0
18.0 - 18.9	4	3,797	0.0
19.0 - 19.9	3	4,172	0.0
20.0 - 20.9	5	2,221	0.0

**SLID 1994 MICRODATA FREQUENCY COUNTS
INTERNAL PERSON FILE (LGP)**

Theme: 09210 EDUCATION - Level of schooling - Attainment

YRPSE18c No. yrs of postsecondary - 1994 **Pos. = 3518 Type = Numeric** **Action = Modify**
Format = 99.9

Weight = ILGW26c

Description	Frequency	W. Frequency	% Weighted
99.7 : Don't Know	688	689,738	3.0
99.8 : Refusal	10	27,133	0.1
99.9 : Not Applicable	522	326,120	1.4

ENCOL18a Ever enrolled in non-univ. - 1992 **Pos. = 3522 Type = Character** **Action = Keep**

Weight = ILGW26c

Description	Frequency	W. Frequency	% Weighted
1 : Yes	10,060	8,688,644	38.3
2 : No	16,645	12,842,400	56.6
7 : Don't Know	461	528,258	2.3
9 : Not Applicable	688	612,853	2.7

ENCOL18b Ever enrolled in non-univ. - 1993 **Pos. = 3523 Type = Character** **Action = Keep**

Weight = ILGW26c

Description	Frequency	W. Frequency	% Weighted
1 : Yes	10,699	9,208,427	40.6
2 : No	16,969	13,191,772	58.1
7 : Don't Know	179	252,181	1.1
8 : Refusal	2	9,099	0.0
9 : Not Applicable	5	10,675	0.0

ENCOL18c Ever enrolled in non-univ. - 1994 **Pos. = 3524 Type = Character** **Action = Keep**

Weight = ILGW26c

Description	Frequency	W. Frequency	% Weighted
1 : Yes	11,168	9,646,963	42.5
2 : No	15,999	12,448,231	54.9
7 : Don't Know	159	234,938	1.0
8 : Refusal	6	15,902	0.0
9 : Not Applicable	522	326,120	1.4

**SLID 1994 MICRODATA FREQUENCY COUNTS
INTERNAL PERSON FILE (LGP)**

Theme: 09210 EDUCATION - Level of schooling - Attainment

ENUNI18a Ever enrolled in univ. - 1992 Pos. = 3525 Type = Character Action = Keep

Weight = ILGW26c

Description	Frequency	W. Frequency	% Weighted
1 : Yes	5,078	4,841,516	21.3
2 : No	21,625	16,688,825	73.6
7 : Don't Know	463	528,961	2.3
9 : Not Applicable	688	612,853	2.7

ENUNI18b Ever enrolled in univ. - 1993 Pos. = 3526 Type = Character Action = Keep

Weight = ILGW26c

Description	Frequency	W. Frequency	% Weighted
1 : Yes	5,307	5,068,267	22.3
2 : No	22,359	17,328,953	76.4
7 : Don't Know	181	255,160	1.1
8 : Refusal	2	9,099	0.0
9 : Not Applicable	5	10,675	0.0

ENUNI18c Ever enrolled in univ. - 1994 Pos. = 3527 Type = Character Action = Keep

Weight = ILGW26c

Description	Frequency	W. Frequency	% Weighted
1 : Yes	5,565	5,293,744	23.3
2 : No	21,591	16,782,663	74.0
7 : Don't Know	167	244,345	1.0
8 : Refusal	9	25,283	0.1
9 : Not Applicable	522	326,120	1.4

DGCOL18a Non-univ. cert./diploma - 1992 Pos. = 3528 Type = Character Action = Keep

Weight = ILGW26c

Description	Frequency	W. Frequency	% Weighted
1 : Yes	7,517	6,389,570	28.1
2 : No	19,150	15,116,747	66.6
7 : Don't Know	499	552,984	2.4
9 : Not Applicable	688	612,853	2.7

**SLID 1994 MICRODATA FREQUENCY COUNTS
INTERNAL PERSON FILE (LGP)**

Theme: 09210 EDUCATION - Level of schooling - Attainment

DGCOL18b Non-univ. cert./diploma - 1993

Pos. = 3529 Type = Character Action = Keep

Weight = ILGW26c

Description	Frequency	W. Frequency	% Weighted
1 : Yes	8,055	6,786,450	29.9
2 : No	19,576	15,589,428	68.7
7 : Don't Know	216	276,503	1.2
8 : Refusal	2	9,099	0.0
9 : Not Applicable	5	10,675	0.0

DGCOL18c Non-univ. cert./diploma - 1994

Pos. = 3530 Type = Character Action = Keep

Weight = ILGW26c

Description	Frequency	W. Frequency	% Weighted
1 : Yes	8,350	7,058,643	31.1
2 : No	18,779	15,010,512	66.2
7 : Don't Know	196	259,127	1.1
8 : Refusal	7	17,753	0.0
9 : Not Applicable	522	326,120	1.4

YRRNN18a Yr last diploma(non-univ) - 1992

Pos. = 3531 Type = Numeric Action = Suppress

Format = YYYY

Weight = ILGW26c

Description	Frequency	W. Frequency	% Weighted
1916	2	912	0.0
1921	3	3,073	0.0
1922	2	1,106	0.0
1924	2	1,375	0.0
1925	4	1,419	0.0
1926	4	3,076	0.0
1927	3	1,051	0.0
1928	10	10,422	0.0
1929	6	7,955	0.0
1930	16	12,444	0.0
1931	10	5,507	0.0
1932	11	7,456	0.0
1933	9	6,033	0.0
1934	9	6,109	0.0
1935	18	15,718	0.0
1936	15	11,220	0.0
1937	14	14,313	0.0
1938	18	15,307	0.0

**SLID 1994 MICRODATA FREQUENCY COUNTS
INTERNAL PERSON FILE (LGP)**

Theme: 09210 EDUCATION - Level of schooling - Attainment

YRRNN18a Yr last diploma(non-univ) - 1992

Pos. = 3531 Type = Numeric

Action = Suppress

Format = YYYY

Weight = ILGW26c

Description	Frequency	W. Frequency	% Weighted
1939	21	19,257	0.0
1940	24	18,160	0.0
1941	18	23,828	0.1
1942	32	36,633	0.1
1943	31	22,205	0.1
1944	36	29,918	0.1
1945	31	25,140	0.1
1946	45	36,971	0.1
1947	38	29,370	0.1
1948	31	34,364	0.1
1949	36	34,250	0.1
1950	34	24,901	0.1
1951	36	25,547	0.1
1952	48	44,051	0.1
1953	36	37,141	0.1
1954	52	47,285	0.2
1955	44	31,768	0.1
1956	49	35,434	0.1
1957	49	51,736	0.2
1958	53	37,616	0.1
1959	65	51,859	0.2
1960	76	66,301	0.2
1961	58	46,942	0.2
1962	72	66,659	0.2
1963	80	59,049	0.2
1964	74	63,474	0.2
1965	104	72,567	0.3
1966	92	59,062	0.2
1967	108	91,280	0.4
1968	132	109,250	0.4
1969	128	100,963	0.4
1970	157	116,852	0.5
1971	148	129,285	0.5
1972	174	143,570	0.6
1973	143	117,581	0.5
1974	181	165,106	0.7
1975	184	138,692	0.6
1976	182	152,119	0.6
1977	174	148,529	0.6
1978	189	165,027	0.7
1979	192	164,824	0.7

**SLID 1994 MICRODATA FREQUENCY COUNTS
INTERNAL PERSON FILE (LGP)**

Theme: 09210 EDUCATION - Level of schooling - Attainment

YRRNN18a Yr last diploma(non-univ) - 1992

Pos. = 3531 Type = Numeric

Action = Suppress

Format = YYYY

Weight = ILGW26c

Description	Frequency	W. Frequency	% Weighted
1980	238	199,834	0.8
1981	214	170,157	0.7
1982	260	216,557	0.9
1983	227	196,903	0.8
1984	226	173,192	0.7
1985	261	270,434	1.1
1986	253	236,859	1.0
1987	277	248,004	1.0
1988	278	210,306	0.9
1989	315	292,830	1.2
1990	303	246,986	1.0
1991	319	277,313	1.2
1992	438	389,727	1.7
1993	27	19,554	0.0
9997 : Don't Know	767	794,803	3.5
9999 : Not Applicable	19,838	15,729,601	69.3

YRRNN18b Yr last diploma(non-univ) - 1993

Pos. = 3535 Type = Numeric

Action = Suppress

Format = YYYY

Weight = ILGW26c

Description	Frequency	W. Frequency	% Weighted
1916	2	912	0.0
1921	3	3,073	0.0
1922	2	1,106	0.0
1924	2	1,375	0.0
1925	4	1,419	0.0
1926	4	3,076	0.0
1927	3	1,051	0.0
1928	10	10,422	0.0
1929	6	7,955	0.0
1930	16	12,444	0.0
1931	10	5,507	0.0
1932	11	7,456	0.0
1933	9	6,033	0.0
1934	9	6,109	0.0
1935	18	15,718	0.0
1936	15	11,220	0.0
1937	14	14,313	0.0
1938	18	15,307	0.0
1939	21	19,257	0.0

**SLID 1994 MICRODATA FREQUENCY COUNTS
INTERNAL PERSON FILE (LGP)**

Theme: 09210 EDUCATION - Level of schooling - Attainment

YRRNN18b Yr last diploma(non-univ) - 1993

Pos. = 3535 Type = Numeric

Action = Suppress

Format = YYYY

Weight = ILGW26c

Description	Frequency	W. Frequency	% Weighted
1940	24	18,160	0.0
1941	18	23,828	0.1
1942	33	37,612	0.1
1943	31	22,205	0.1
1944	36	29,918	0.1
1945	31	25,140	0.1
1946	45	36,971	0.1
1947	38	29,370	0.1
1948	31	34,364	0.1
1949	36	34,187	0.1
1950	35	25,789	0.1
1951	36	25,547	0.1
1952	48	43,956	0.1
1953	35	36,301	0.1
1954	53	47,804	0.2
1955	44	31,768	0.1
1956	48	34,959	0.1
1957	47	50,880	0.2
1958	51	36,068	0.1
1959	65	50,656	0.2
1960	76	66,301	0.2
1961	57	46,469	0.2
1962	72	66,659	0.2
1963	76	57,499	0.2
1964	73	63,189	0.2
1965	101	71,017	0.3
1966	91	59,164	0.2
1967	106	90,344	0.4
1968	128	109,988	0.4
1969	128	101,356	0.4
1970	154	113,978	0.5
1971	145	131,847	0.5
1972	170	140,584	0.6
1973	139	115,748	0.5
1974	177	161,233	0.7
1975	178	135,172	0.6
1976	177	148,934	0.6
1977	169	145,990	0.6
1978	184	161,914	0.7
1979	187	161,355	0.7
1980	226	193,049	0.8

**SLID 1994 MICRODATA FREQUENCY COUNTS
INTERNAL PERSON FILE (LGP)**

Theme: 09210 EDUCATION - Level of schooling - Attainment

YRRNN18b Yr last diploma(non-univ) - 1993

Pos. = 3535 Type = Numeric

Action = Suppress

Format = YYYY

Weight = ILGW26c

Description	Frequency	W. Frequency	% Weighted
1981	209	165,804	0.7
1982	250	209,956	0.9
1983	218	193,980	0.8
1984	222	172,337	0.7
1985	250	268,825	1.1
1986	243	229,103	1.0
1987	271	244,996	1.0
1988	269	203,615	0.9
1989	300	280,625	1.2
1990	292	247,386	1.0
1991	297	255,164	1.1
1992	399	362,775	1.6
1993	785	544,003	2.4
1994	3	2,366	0.0
9997 : Don't Know	487	520,954	2.3
9998 : Refusal	2	9,099	0.0
9999 : Not Applicable	19,581	15,600,103	68.8

YRRNN18c Yr last diploma(non-univ) - 1994

Pos. = 3539 Type = Numeric

Action = Suppress

Format = YYYY

Weight = ILGW26c

Description	Frequency	W. Frequency	% Weighted
1916	1	442	0.0
1921	2	2,415	0.0
1922	2	1,106	0.0
1924	2	1,375	0.0
1925	4	1,419	0.0
1926	4	3,076	0.0
1927	3	1,051	0.0
1928	10	10,422	0.0
1929	6	7,955	0.0
1930	14	11,252	0.0
1931	9	4,658	0.0
1932	10	6,741	0.0
1933	9	6,033	0.0
1934	9	6,109	0.0
1935	17	15,122	0.0
1936	15	11,220	0.0
1937	13	13,337	0.0
1938	17	14,814	0.0

**SLID 1994 MICRODATA FREQUENCY COUNTS
INTERNAL PERSON FILE (LGP)**

Theme: 09210 EDUCATION - Level of schooling - Attainment

YRRNN18c Yr last diploma(non-univ) - 1994

Pos. = 3539 Type = Numeric

Action = Suppress

Format = YYYY

Weight = ILGW26c

Description	Frequency	W. Frequency	% Weighted
1939	20	19,088	0.0
1940	23	17,819	0.0
1941	17	23,515	0.1
1942	32	37,190	0.1
1943	31	22,205	0.1
1944	36	29,918	0.1
1945	31	25,140	0.1
1946	44	36,535	0.1
1947	38	29,370	0.1
1948	29	33,045	0.1
1949	32	32,429	0.1
1950	31	23,729	0.1
1951	35	25,307	0.1
1952	47	43,718	0.1
1953	33	35,072	0.1
1954	52	47,299	0.2
1955	40	29,563	0.1
1956	48	34,959	0.1
1957	47	50,880	0.2
1958	51	36,068	0.1
1959	62	49,444	0.2
1960	75	65,577	0.2
1961	54	44,893	0.2
1962	69	65,069	0.2
1963	75	57,142	0.2
1964	72	60,550	0.2
1965	98	69,338	0.3
1966	87	56,940	0.2
1967	104	88,254	0.3
1968	127	109,694	0.4
1969	124	99,051	0.4
1970	152	112,093	0.4
1971	142	130,551	0.5
1972	161	133,205	0.5
1973	133	112,323	0.5
1974	174	157,951	0.7
1975	173	132,250	0.5
1976	166	138,993	0.6
1977	160	141,590	0.6
1978	179	155,444	0.6
1979	180	151,743	0.6

**SLID 1994 MICRODATA FREQUENCY COUNTS
INTERNAL PERSON FILE (LGP)**

Theme: 09210 EDUCATION - Level of schooling - Attainment

YRRNN18c Yr last diploma(non-univ) - 1994

Pos. = 3539 Type = Numeric

Action = Suppress

Format = YYYY

Weight = ILGW26c

Description	Frequency	W. Frequency	% Weighted
1980	222	191,418	0.8
1981	200	158,407	0.7
1982	237	200,890	0.8
1983	215	191,593	0.8
1984	214	167,692	0.7
1985	241	262,085	1.1
1986	234	220,244	0.9
1987	261	238,141	1.0
1988	254	191,705	0.8
1989	282	259,258	1.1
1990	278	236,822	1.0
1991	273	243,341	1.0
1992	378	347,713	1.5
1993	651	456,967	2.0
1994	722	577,445	2.5
9997 : Don't Know	453	490,523	2.1
9998 : Refusal	7	17,753	0.0
9999 : Not Applicable	19,301	15,336,632	67.6

YRRNG18a Yr last dipl(non-univ) grp - 1992

Pos. = 3543 Type = Character

Action = Keep

Weight = ILGW26c

Description	Frequency	W. Frequency	% Weighted
01 : 1919 or earlier	2	912	0.0
02 : 1920 - 1924	7	5,554	0.0
03 : 1925 - 1929	27	23,926	0.1
04 : 1930 - 1934	55	37,551	0.1
05 : 1935 - 1939	86	75,817	0.3
06 : 1940 - 1944	141	130,746	0.5
07 : 1945 - 1949	181	160,097	0.7
08 : 1950 - 1954	206	178,926	0.7
09 : 1955 - 1959	260	208,415	0.9
10 : 1960 - 1964	360	302,426	1.3
11 : 1965 - 1969	564	433,124	1.9
12 : 1970 - 1974	803	672,396	2.9
13 : 1975 - 1979	921	769,192	3.3
14 : 1980 - 1984	1,165	956,644	4.2
15 : 1985 - 1989	1,384	1,258,435	5.5
16 : 1990 - 1994	1,087	933,581	4.1
97 : Don't Know	767	794,803	3.5

**SLID 1994 MICRODATA FREQUENCY COUNTS
INTERNAL PERSON FILE (LGP)**

Theme: 09210 EDUCATION - Level of schooling - Attainment

YRRNG18a Yr last dipl(non-univ) grp - 1992 Pos. = 3543 Type = Character Action = Keep

Weight = ILGW26c

Description	Frequency	W. Frequency	% Weighted
99 : Not Applicable	19,838	15,729,601	69.3

YRRNG18b Yr last dipl(non-univ) grp - 1993 Pos. = 3545 Type = Character Action = Keep

Weight = ILGW26c

Description	Frequency	W. Frequency	% Weighted
01 : 1919 or earlier	2	912	0.0
02 : 1920 - 1924	7	5,554	0.0
03 : 1925 - 1929	27	23,926	0.1
04 : 1930 - 1934	55	37,551	0.1
05 : 1935 - 1939	86	75,817	0.3
06 : 1940 - 1944	142	131,725	0.5
07 : 1945 - 1949	181	160,034	0.7
08 : 1950 - 1954	207	179,398	0.7
09 : 1955 - 1959	255	204,333	0.9
10 : 1960 - 1964	354	300,118	1.3
11 : 1965 - 1969	554	431,871	1.9
12 : 1970 - 1974	785	663,392	2.9
13 : 1975 - 1979	895	753,368	3.3
14 : 1980 - 1984	1,125	935,128	4.1
15 : 1985 - 1989	1,333	1,227,166	5.4
16 : 1990 - 1994	1,776	1,411,697	6.2
97 : Don't Know	487	520,954	2.3
98 : Refusal	2	9,099	0.0
99 : Not Applicable	19,581	15,600,103	68.8

YRRNG18c Yr last dipl(non-univ) grp - 1994 Pos. = 3547 Type = Character Action = Keep

Weight = ILGW26c

Description	Frequency	W. Frequency	% Weighted
01 : 1919 or earlier	1	442	0.0
02 : 1920 - 1924	6	4,896	0.0
03 : 1925 - 1929	27	23,926	0.1
04 : 1930 - 1934	51	34,796	0.1
05 : 1935 - 1939	82	73,582	0.3
06 : 1940 - 1944	139	130,648	0.5
07 : 1945 - 1949	174	156,521	0.6
08 : 1950 - 1954	198	175,127	0.7

**SLID 1994 MICRODATA FREQUENCY COUNTS
INTERNAL PERSON FILE (LGP)**

Theme: 09210 EDUCATION - Level of schooling - Attainment

YRRNG18c Yr last dipl(non-univ) grp - 1994 Pos. = 3547 Type = Character Action = Keep

Weight = ILGW26c

Description	Frequency	W. Frequency	% Weighted
09 : 1955 - 1959	248	200,915	0.8
10 : 1960 - 1964	345	293,234	1.2
11 : 1965 - 1969	540	423,279	1.8
12 : 1970 - 1974	762	646,124	2.8
13 : 1975 - 1979	858	720,021	3.1
14 : 1980 - 1984	1,088	910,001	4.0
15 : 1985 - 1989	1,272	1,171,435	5.1
16 : 1990 - 1994	2,302	1,862,291	8.2
97 : Don't Know	453	490,523	2.1
98 : Refusal	7	17,753	0.0
99 : Not Applicable	19,301	15,336,632	67.6

AGRNN18a Age last diploma(non-univ) - 1992 Pos. = 3549 Type = Numeric Action = Suppress

Min = 14

Max = 70

Mean = 25

Weight = ILGW26c

Description	Frequency	W. Frequency	% Weighted
10 - 19	1,654	1,395,475	6.1
20 - 29	4,132	3,578,367	15.7
30 - 39	916	737,508	3.2
40 - 49	387	305,148	1.3
50 - 59	141	108,746	0.4
60 - 69	18	16,204	0.0
70 - 79	1	6,301	0.0
997 : Don't Know	767	794,803	3.5
999 : Not Applicable	19,838	15,729,601	69.3

AGRNN18b Age last diploma(non-univ) - 1993 Pos. = 3552 Type = Numeric Action = Suppress

Min = 9

Max = 70

Mean = 25

Weight = ILGW26c

Description	Frequency	W. Frequency	% Weighted
0 - 9	1	688	0.0

**SLID 1994 MICRODATA FREQUENCY COUNTS
INTERNAL PERSON FILE (LGP)**

Theme: 09210 EDUCATION - Level of schooling - Attainment

AGRNN18b Age last diploma(non-univ) - 1993 Pos. = 3552 Type = Numeric Action = Suppress

Min = 9
Max = 70
Mean = 25
Weight = ILGW26c

Description	Frequency	W. Frequency	% Weighted
10 - 19	1,647	1,395,272	6.1
20 - 29	4,267	3,706,358	16.3
30 - 39	1,132	879,741	3.8
40 - 49	529	397,765	1.7
50 - 59	179	133,318	0.5
60 - 69	28	22,552	0.1
70 - 79	1	6,301	0.0
997 : Don't Know	487	520,954	2.3
998 : Refusal	2	9,099	0.0
999 : Not Applicable	19,581	15,600,103	68.8

AGRNN18c Age last diploma(non-univ) - 1994 Pos. = 3555 Type = Numeric Action = Suppress

Min = 9
Max = 70
Mean = 26
Weight = ILGW26c

Description	Frequency	W. Frequency	% Weighted
0 - 9	1	688	0.0
10 - 19	1,625	1,386,516	6.1
20 - 29	4,341	3,785,801	16.7
30 - 39	1,251	967,975	4.2
40 - 49	637	499,511	2.2
50 - 59	203	153,043	0.6
60 - 69	34	27,410	0.1
70 - 79	1	6,301	0.0
997 : Don't Know	453	490,523	2.1
998 : Refusal	7	17,753	0.0
999 : Not Applicable	19,301	15,336,632	67.6

DGUNI18a Univ degree/cert. - 1992 Pos. = 3558 Type = Character Action = Keep

Weight = ILGW26c

Description	Frequency	W. Frequency	% Weighted
-------------	-----------	--------------	------------

**SLID 1994 MICRODATA FREQUENCY COUNTS
INTERNAL PERSON FILE (LGP)**

Theme: 09210 EDUCATION - Level of schooling - Attainment

DGUNI18a Univ degree/cert. - 1992 Pos. = 3558 Type = Character Action = Keep

Weight = ILGW26c

Description	Frequency	W. Frequency	% Weighted
1 : Yes	2,908	2,880,264	12.7
2 : No	23,737	18,606,522	82.0
7 : Don't Know	521	572,516	2.5
9 : Not Applicable	688	612,853	2.7

DGUNI18b Univ degree/cert. - 1993 Pos. = 3559 Type = Character Action = Keep

Weight = ILGW26c

Description	Frequency	W. Frequency	% Weighted
1 : Yes	3,056	3,021,573	13.3
2 : No	24,555	19,337,132	85.2
7 : Don't Know	237	298,647	1.3
8 : Refusal	1	4,129	0.0
9 : Not Applicable	5	10,675	0.0

DGUNI18c Univ degree/cert. - 1994 Pos. = 3560 Type = Character Action = Keep

Weight = ILGW26c

Description	Frequency	W. Frequency	% Weighted
1 : Yes	3,178	3,175,017	14.0
2 : No	23,924	18,862,327	83.2
7 : Don't Know	222	288,379	1.2
8 : Refusal	8	20,312	0.0
9 : Not Applicable	522	326,120	1.4

**YRRUN18a Yr highest degree rec'd - 1992 Pos. = 3561 Type = Numeric Action = Suppress
Format = YYYY**

Weight = ILGW26c

Description	Frequency	W. Frequency	% Weighted
1922	1	970	0.0
1926	2	994	0.0
1927	1	247	0.0
1929	1	1,056	0.0
1930	2	1,023	0.0
1931	2	494	0.0
1932	3	3,373	0.0

**SLID 1994 MICRODATA FREQUENCY COUNTS
INTERNAL PERSON FILE (LGP)**

Theme: 09210 EDUCATION - Level of schooling - Attainment

YRRUN18a Yr highest degree rec'd - 1992

Pos. = 3561 Type = Numeric

Action = Suppress

Format = YYYY

Weight = ILGW26c

Description	Frequency	W. Frequency	% Weighted
1934	3	3,903	0.0
1935	5	4,668	0.0
1936	4	967	0.0
1937	3	2,165	0.0
1938	5	9,175	0.0
1939	2	7,123	0.0
1940	1	746	0.0
1941	2	574	0.0
1942	5	4,448	0.0
1943	5	5,788	0.0
1944	6	8,927	0.0
1945	7	11,084	0.0
1946	4	1,530	0.0
1947	6	7,862	0.0
1948	13	9,366	0.0
1949	22	22,666	0.1
1950	13	7,758	0.0
1951	24	18,723	0.0
1952	18	13,183	0.0
1953	6	5,599	0.0
1954	17	9,933	0.0
1955	13	22,156	0.1
1956	13	11,554	0.0
1957	16	17,174	0.0
1958	16	14,655	0.0
1959	17	13,734	0.0
1960	27	22,093	0.1
1961	21	19,159	0.0
1962	25	25,116	0.1
1963	28	30,719	0.1
1964	26	19,907	0.0
1965	26	16,309	0.0
1966	42	39,758	0.1
1967	38	30,865	0.1
1968	50	46,266	0.2
1969	47	43,018	0.1
1970	72	68,880	0.3
1971	65	63,143	0.2
1972	79	106,469	0.4
1973	53	44,217	0.2
1974	103	93,825	0.4

**SLID 1994 MICRODATA FREQUENCY COUNTS
INTERNAL PERSON FILE (LGP)**

Theme: 09210 EDUCATION - Level of schooling - Attainment

YRRUN18a Yr highest degree rec'd - 1992

Pos. = 3561 Type = Numeric

Action = Suppress

Format = YYYY

Weight = ILGW26c

Description	Frequency	W. Frequency	% Weighted
1975	89	75,850	0.3
1976	61	79,348	0.3
1977	80	88,763	0.3
1978	89	61,586	0.2
1979	70	78,605	0.3
1980	96	77,388	0.3
1981	68	73,349	0.3
1982	92	90,765	0.4
1983	73	74,632	0.3
1984	76	90,267	0.4
1985	110	107,915	0.4
1986	97	86,083	0.3
1987	104	112,084	0.4
1988	123	132,510	0.5
1989	118	129,109	0.5
1990	126	131,650	0.5
1991	132	132,408	0.5
1992	179	215,081	0.9
1993	9	7,458	0.0
9997 : Don't Know	677	694,541	3.0
9999 : Not Applicable	24,425	19,219,376	84.7

YRRUN18b Yr highest degree rec'd - 1993

Pos. = 3565 Type = Numeric

Action = Suppress

Format = YYYY

Weight = ILGW26c

Description	Frequency	W. Frequency	% Weighted
1922	1	970	0.0
1926	2	994	0.0
1927	1	247	0.0
1929	1	1,056	0.0
1930	2	1,023	0.0
1931	2	494	0.0
1932	3	3,373	0.0
1934	3	3,903	0.0
1935	5	4,668	0.0
1936	4	967	0.0
1937	3	2,165	0.0
1938	5	9,175	0.0
1939	2	7,123	0.0
1940	1	746	0.0

**SLID 1994 MICRODATA FREQUENCY COUNTS
INTERNAL PERSON FILE (LGP)**

Theme: 09210 EDUCATION - Level of schooling - Attainment

YRRUN18b Yr highest degree rec'd - 1993

Pos. = 3565 Type = Numeric

Action = Suppress

Format = YYYY

Weight = ILGW26c

Description	Frequency	W. Frequency	% Weighted
1941	2	574	0.0
1942	5	4,448	0.0
1943	5	5,788	0.0
1944	6	8,927	0.0
1945	7	11,084	0.0
1946	4	1,530	0.0
1947	6	7,862	0.0
1948	13	9,366	0.0
1949	22	22,666	0.1
1950	13	7,758	0.0
1951	24	18,723	0.0
1952	19	13,629	0.0
1953	6	5,599	0.0
1954	17	9,933	0.0
1955	13	22,156	0.1
1956	13	11,554	0.0
1957	17	17,644	0.0
1958	16	14,655	0.0
1959	17	13,734	0.0
1960	27	22,093	0.1
1961	22	19,409	0.0
1962	25	25,116	0.1
1963	28	30,719	0.1
1964	26	19,907	0.0
1965	27	16,460	0.0
1966	42	39,758	0.1
1967	39	31,054	0.1
1968	50	46,266	0.2
1969	48	44,130	0.1
1970	72	68,880	0.3
1971	67	66,347	0.2
1972	79	105,994	0.4
1973	54	45,730	0.2
1974	104	97,245	0.4
1975	88	75,085	0.3
1976	64	83,341	0.3
1977	79	88,485	0.3
1978	87	61,002	0.2
1979	71	81,842	0.3
1980	96	77,873	0.3
1981	69	74,399	0.3

**SLID 1994 MICRODATA FREQUENCY COUNTS
INTERNAL PERSON FILE (LGP)**

Theme: 09210 EDUCATION - Level of schooling - Attainment

YRRUN18b Yr highest degree rec'd - 1993

Pos. = 3565 Type = Numeric

Action = Suppress

Format = YYYY

Weight = ILGW26c

Description	Frequency	W. Frequency	% Weighted
1982	89	82,483	0.3
1983	74	74,805	0.3
1984	75	90,035	0.4
1985	110	107,915	0.4
1986	97	86,198	0.3
1987	105	112,287	0.5
1988	124	137,333	0.6
1989	118	132,358	0.5
1990	123	129,349	0.5
1991	131	128,099	0.5
1992	169	203,605	0.9
1993	159	144,755	0.6
9997 : Don't Know	393	423,583	1.8
9998 : Refusal	1	4,129	0.0
9999 : Not Applicable	24,562	19,349,523	85.3

YRRUN18c Yr highest degree rec'd - 1994

Pos. = 3569 Type = Numeric

Action = Suppress

Format = YYYY

Weight = ILGW26c

Description	Frequency	W. Frequency	% Weighted
1922	1	970	0.0
1926	2	994	0.0
1927	1	247	0.0
1929	1	1,056	0.0
1931	1	313	0.0
1932	3	3,373	0.0
1934	3	3,903	0.0
1935	5	4,668	0.0
1936	4	967	0.0
1937	3	2,165	0.0
1938	5	9,175	0.0
1939	2	7,123	0.0
1940	1	746	0.0
1941	2	574	0.0
1942	5	4,448	0.0
1943	5	5,788	0.0
1944	5	8,741	0.0
1945	7	11,084	0.0
1946	4	1,530	0.0
1947	4	6,475	0.0

**SLID 1994 MICRODATA FREQUENCY COUNTS
INTERNAL PERSON FILE (LGP)**

Theme: 09210 EDUCATION - Level of schooling - Attainment

YRRUN18c Yr highest degree rec'd - 1994

Pos. = 3569 Type = Numeric

Action = Suppress

Format = YYYY

Weight = ILGW26c

Description	Frequency	W. Frequency	% Weighted
1948	11	8,619	0.0
1949	21	21,632	0.1
1950	13	7,758	0.0
1951	22	17,694	0.0
1952	19	13,629	0.0
1953	6	5,599	0.0
1954	16	9,637	0.0
1955	13	22,156	0.1
1956	13	11,554	0.0
1957	17	17,644	0.0
1958	16	14,655	0.0
1959	17	13,734	0.0
1960	27	22,093	0.1
1961	22	19,409	0.0
1962	25	25,116	0.1
1963	28	30,719	0.1
1964	25	19,216	0.0
1965	27	16,460	0.0
1966	42	39,758	0.1
1967	38	30,857	0.1
1968	48	45,499	0.2
1969	46	43,141	0.1
1970	72	68,880	0.3
1971	67	66,347	0.2
1972	79	105,994	0.4
1973	53	44,753	0.2
1974	103	96,361	0.4
1975	87	74,697	0.3
1976	63	83,011	0.3
1977	76	87,358	0.3
1978	86	60,495	0.2
1979	70	81,170	0.3
1980	96	77,873	0.3
1981	69	74,399	0.3
1982	89	82,483	0.3
1983	73	74,278	0.3
1984	74	89,479	0.3
1985	109	107,304	0.4
1986	95	85,218	0.3
1987	103	111,137	0.4
1988	121	135,159	0.6

**SLID 1994 MICRODATA FREQUENCY COUNTS
INTERNAL PERSON FILE (LGP)**

Theme: 09210 EDUCATION - Level of schooling - Attainment

YRRUN18c Yr highest degree rec'd - 1994

Pos. = 3569 Type = Numeric

Action = Suppress

Format = YYYY

Weight = ILGW26c

Description	Frequency	W. Frequency	% Weighted
1989	115	129,908	0.5
1990	117	121,141	0.5
1991	127	124,963	0.5
1992	162	197,596	0.8
1993	142	132,334	0.5
1994	202	210,235	0.9
9997 : Don't Know	372	407,958	1.8
9998 : Refusal	8	20,312	0.0
9999 : Not Applicable	24,448	19,190,360	84.6

YRRUG18a Yr highest deg rec'd grp - 1992

Pos. = 3573 Type = Character

Action = Keep

Weight = ILGW26c

Description	Frequency	W. Frequency	% Weighted
02 : 1920 - 1924	1	970	0.0
03 : 1925 - 1929	4	2,297	0.0
04 : 1930 - 1934	10	8,794	0.0
05 : 1935 - 1939	19	24,099	0.1
06 : 1940 - 1944	19	20,484	0.0
07 : 1945 - 1949	52	52,511	0.2
08 : 1950 - 1954	78	55,197	0.2
09 : 1955 - 1959	75	79,275	0.3
10 : 1960 - 1964	127	116,996	0.5
11 : 1965 - 1969	203	176,217	0.7
12 : 1970 - 1974	372	376,535	1.6
13 : 1975 - 1979	389	384,153	1.6
14 : 1980 - 1984	405	406,403	1.7
15 : 1985 - 1989	552	567,702	2.5
16 : 1990 - 1994	446	486,599	2.1
97 : Don't Know	677	694,541	3.0
99 : Not Applicable	24,425	19,219,376	84.7

YRRUG18b Yr highest deg rec'd grp - 1993

Pos. = 3575 Type = Character

Action = Keep

Weight = ILGW26c

Description	Frequency	W. Frequency	% Weighted
02 : 1920 - 1924	1	970	0.0
03 : 1925 - 1929	4	2,297	0.0

**SLID 1994 MICRODATA FREQUENCY COUNTS
INTERNAL PERSON FILE (LGP)**

Theme: 09210 EDUCATION - Level of schooling - Attainment

YRRUG18b Yr highest deg rec'd grp - 1993

Pos. = 3575 Type = Character Action = Keep

Weight = ILGW26c

Description	Frequency	W. Frequency	% Weighted
04 : 1930 - 1934	10	8,794	0.0
05 : 1935 - 1939	19	24,099	0.1
06 : 1940 - 1944	19	20,484	0.0
07 : 1945 - 1949	52	52,511	0.2
08 : 1950 - 1954	79	55,644	0.2
09 : 1955 - 1959	76	79,744	0.3
10 : 1960 - 1964	128	117,246	0.5
11 : 1965 - 1969	206	177,669	0.7
12 : 1970 - 1974	376	384,198	1.6
13 : 1975 - 1979	389	389,757	1.7
14 : 1980 - 1984	403	399,598	1.7
15 : 1985 - 1989	554	576,092	2.5
16 : 1990 - 1994	582	605,809	2.6
97 : Don't Know	393	423,583	1.8
98 : Refusal	1	4,129	0.0
99 : Not Applicable	24,562	19,349,523	85.3

YRRUG18c Yr highest deg rec'd grp - 1994

Pos. = 3577 Type = Character Action = Keep

Weight = ILGW26c

Description	Frequency	W. Frequency	% Weighted
02 : 1920 - 1924	1	970	0.0
03 : 1925 - 1929	4	2,297	0.0
04 : 1930 - 1934	7	7,590	0.0
05 : 1935 - 1939	19	24,099	0.1
06 : 1940 - 1944	18	20,299	0.0
07 : 1945 - 1949	47	49,343	0.2
08 : 1950 - 1954	76	54,319	0.2
09 : 1955 - 1959	76	79,744	0.3
10 : 1960 - 1964	127	116,555	0.5
11 : 1965 - 1969	201	175,717	0.7
12 : 1970 - 1974	374	382,337	1.6
13 : 1975 - 1979	382	386,733	1.7
14 : 1980 - 1984	401	398,514	1.7
15 : 1985 - 1989	543	568,728	2.5
16 : 1990 - 1994	750	786,272	3.4
97 : Don't Know	372	407,958	1.8
98 : Refusal	8	20,312	0.0
99 : Not Applicable	24,448	19,190,360	84.6

**SLID 1994 MICRODATA FREQUENCY COUNTS
INTERNAL PERSON FILE (LGP)**

Theme: 09210 EDUCATION - Level of schooling - Attainment

AGRUN18a Age highest degree - 1992 **Pos. = 3579 Type = Numeric** **Action = Suppress**

Min = 18
Max = 67
Mean = 27
Weight = ILGW26c

Description	Frequency	W. Frequency	% Weighted
10 - 19	52	52,195	0.2
20 - 29	2,028	2,113,854	9.3
30 - 39	449	420,508	1.8
40 - 49	176	138,781	0.6
50 - 59	43	29,985	0.1
60 - 69	4	2,913	0.0
997 : Don't Know	677	694,541	3.0
999 : Not Applicable	24,425	19,219,376	84.7

AGRUN18b Age highest degree - 1993 **Pos. = 3582 Type = Numeric** **Action = Suppress**

Min = 17
Max = 67
Mean = 27
Weight = ILGW26c

Description	Frequency	W. Frequency	% Weighted
10 - 19	50	45,415	0.2
20 - 29	2,120	2,212,990	9.7
30 - 39	481	448,936	1.9
40 - 49	195	148,514	0.6
50 - 59	46	34,909	0.1
60 - 69	6	4,153	0.0
997 : Don't Know	393	423,583	1.8
998 : Refusal	1	4,129	0.0
999 : Not Applicable	24,562	19,349,523	85.3

AGRUN18c Age highest degree - 1994 **Pos. = 3585 Type = Numeric** **Action = Suppress**

Min = 17
Max = 67
Mean = 27
Weight = ILGW26c

Description	Frequency	W. Frequency	% Weighted
10 - 19	52	45,978	0.2

**SLID 1994 MICRODATA FREQUENCY COUNTS
INTERNAL PERSON FILE (LGP)**

Theme: 09210 EDUCATION - Level of schooling - Attainment

AGRUN18c Age highest degree - 1994

Pos. = 3585 Type = Numeric

Action = Suppress

Min = 17

Max = 67

Mean = 27

Weight = ILGW26c

Description	Frequency	W. Frequency	% Weighted
20 - 29	2,208	2,333,645	10.2
30 - 39	503	467,318	2.0
40 - 49	208	163,050	0.7
50 - 59	48	38,488	0.1
60 - 69	7	5,042	0.0
997 : Don't Know	372	407,958	1.8
998 : Refusal	8	20,312	0.0
999 : Not Applicable	24,448	19,190,360	84.6

DGBBA18a Cert. (univ) below bach. - 1992

Pos. = 3588 Type = Character

Action = Keep

Weight = ILGW26c

Description	Frequency	W. Frequency	% Weighted
1 : Yes	480	387,346	1.7
2 : No	26,165	21,099,440	93.0
7 : Don't Know	521	572,516	2.5
9 : Not Applicable	688	612,853	2.7

DGBBA18b Cert. (univ) below bach. - 1993

Pos. = 3589 Type = Character

Action = Keep

Weight = ILGW26c

Description	Frequency	W. Frequency	% Weighted
1 : Yes	543	436,017	1.9
2 : No	27,062	21,919,513	96.6
7 : Don't Know	243	301,821	1.3
8 : Refusal	1	4,129	0.0
9 : Not Applicable	5	10,675	0.0

DGBBA18c Cert. (univ) below bach. - 1994

Pos. = 3590 Type = Character

Action = Keep

Weight = ILGW26c

Description	Frequency	W. Frequency	% Weighted
1 : Yes	597	506,739	2.2

**SLID 1994 MICRODATA FREQUENCY COUNTS
INTERNAL PERSON FILE (LGP)**

Theme: 09210 EDUCATION - Level of schooling - Attainment

DGBBA18c Cert. (univ) below bach. - 1994 Pos. = 3590 Type = Character Action = Keep

Weight = ILGW26c

Description	Frequency	W. Frequency	% Weighted
2 : No	26,495	21,523,241	94.9
7 : Don't Know	231	293,893	1.3
8 : Refusal	9	22,163	0.1
9 : Not Applicable	522	326,120	1.4

DGBAC18a Bachelor's degree - 1992 Pos. = 3591 Type = Character Action = Keep

Weight = ILGW26c

Description	Frequency	W. Frequency	% Weighted
1 : Yes	2,482	2,541,982	11.2
2 : No	24,163	18,944,804	83.5
7 : Don't Know	521	572,516	2.5
9 : Not Applicable	688	612,853	2.7

DGBAC18b Bachelor's degree - 1993 Pos. = 3592 Type = Character Action = Keep

Weight = ILGW26c

Description	Frequency	W. Frequency	% Weighted
1 : Yes	2,562	2,621,789	11.5
2 : No	25,044	19,733,612	87.0
7 : Don't Know	242	301,949	1.3
8 : Refusal	1	4,129	0.0
9 : Not Applicable	5	10,675	0.0

DGBAC18c Bachelor's degree - 1994 Pos. = 3593 Type = Character Action = Keep

Weight = ILGW26c

Description	Frequency	W. Frequency	% Weighted
1 : Yes	2,646	2,727,307	12.0
2 : No	24,450	19,305,744	85.1
7 : Don't Know	228	292,672	1.2
8 : Refusal	8	20,312	0.0
9 : Not Applicable	522	326,120	1.4

**SLID 1994 MICRODATA FREQUENCY COUNTS
INTERNAL PERSON FILE (LGP)**

Theme: 09210 EDUCATION - Level of schooling - Attainment

DGABA18a Cert/diploma above bach. - 1992 Pos. = 3594 Type = Character Action = Keep

Weight = ILGW26c

Description	Frequency	W. Frequency	% Weighted
1 : Yes	322	378,896	1.6
2 : No	26,323	21,107,890	93.1
7 : Don't Know	521	572,516	2.5
9 : Not Applicable	688	612,853	2.7

DGABA18b Cert/diploma above bach. - 1993 Pos. = 3595 Type = Character Action = Keep

Weight = ILGW26c

Description	Frequency	W. Frequency	% Weighted
1 : Yes	342	404,518	1.7
2 : No	27,260	21,949,425	96.8
7 : Don't Know	246	303,408	1.3
8 : Refusal	1	4,129	0.0
9 : Not Applicable	5	10,675	0.0

DGABA18c Cert/diploma above bach. - 1994 Pos. = 3596 Type = Character Action = Keep

Weight = ILGW26c

Description	Frequency	W. Frequency	% Weighted
1 : Yes	363	429,575	1.8
2 : No	26,726	21,599,875	95.2
7 : Don't Know	235	296,272	1.3
8 : Refusal	8	20,312	0.0
9 : Not Applicable	522	326,120	1.4

DGMAS18a Master's degree - 1992 Pos. = 3597 Type = Character Action = Suppress

Weight = ILGW26c

Description	Frequency	W. Frequency	% Weighted
1 : Yes	409	416,343	1.8
2 : No	26,236	21,070,443	92.9
7 : Don't Know	521	572,516	2.5
9 : Not Applicable	688	612,853	2.7

**SLID 1994 MICRODATA FREQUENCY COUNTS
INTERNAL PERSON FILE (LGP)**

Theme: 09210 EDUCATION - Level of schooling - Attainment

DGMAS18b Master's degree - 1993

Pos. = 3598 Type = Character Action = Suppress

Weight = ILGW26c

Description	Frequency	W. Frequency	% Weighted
1 : Yes	430	443,669	1.9
2 : No	27,172	21,910,274	96.6
7 : Don't Know	246	303,408	1.3
8 : Refusal	1	4,129	0.0
9 : Not Applicable	5	10,675	0.0

DGMAS18c Master's degree - 1994

Pos. = 3599 Type = Character Action = Suppress

Weight = ILGW26c

Description	Frequency	W. Frequency	% Weighted
1 : Yes	446	460,427	2.0
2 : No	26,643	21,567,995	95.1
7 : Don't Know	234	295,450	1.3
8 : Refusal	9	22,163	0.1
9 : Not Applicable	522	326,120	1.4

DGMED18a Medical degree - 1992

Pos. = 3600 Type = Character Action = Suppress

Weight = ILGW26c

Description	Frequency	W. Frequency	% Weighted
1 : Yes	81	88,446	0.3
2 : No	26,564	21,398,340	94.3
7 : Don't Know	521	572,516	2.5
9 : Not Applicable	688	612,853	2.7

DGMED18b Medical degree - 1993

Pos. = 3601 Type = Character Action = Suppress

Weight = ILGW26c

Description	Frequency	W. Frequency	% Weighted
1 : Yes	84	92,668	0.4
2 : No	27,518	22,261,275	98.1
7 : Don't Know	246	303,408	1.3
8 : Refusal	1	4,129	0.0
9 : Not Applicable	5	10,675	0.0

**SLID 1994 MICRODATA FREQUENCY COUNTS
INTERNAL PERSON FILE (LGP)**

Theme: 09210 EDUCATION - Level of schooling - Attainment

DGMED18c Medical degree - 1994

Pos. = 3602 Type = Character Action = Suppress

Weight = ILGW26c

Description	Frequency	W. Frequency	% Weighted
1 : Yes	83	92,046	0.4
2 : No	27,005	21,935,554	96.7
7 : Don't Know	235	296,272	1.3
8 : Refusal	9	22,163	0.1
9 : Not Applicable	522	326,120	1.4

DGPHD18a Doctorate - 1992

Pos. = 3603 Type = Character Action = Suppress

Weight = ILGW26c

Description	Frequency	W. Frequency	% Weighted
1 : Yes	107	91,107	0.4
2 : No	26,538	21,395,679	94.3
7 : Don't Know	521	572,516	2.5
9 : Not Applicable	688	612,853	2.7

DGPHD18b Doctorate - 1993

Pos. = 3604 Type = Character Action = Suppress

Weight = ILGW26c

Description	Frequency	W. Frequency	% Weighted
1 : Yes	109	92,479	0.4
2 : No	27,493	22,261,464	98.1
7 : Don't Know	246	303,408	1.3
8 : Refusal	1	4,129	0.0
9 : Not Applicable	5	10,675	0.0

DGPHD18c Doctorate - 1994

Pos. = 3605 Type = Character Action = Suppress

Weight = ILGW26c

Description	Frequency	W. Frequency	% Weighted
1 : Yes	108	92,314	0.4
2 : No	26,980	21,935,286	96.7
7 : Don't Know	235	296,272	1.3
8 : Refusal	9	22,163	0.1
9 : Not Applicable	522	326,120	1.4

**SLID 1994 MICRODATA FREQUENCY COUNTS
INTERNAL PERSON FILE (LGP)**

Theme: 09210 EDUCATION - Level of schooling - Attainment

ANABA18a Univ cert/degree above Bac - 1992 Pos. = 3606 Type = Character Action = Keep

Weight = ILGW26c

Description	Frequency	W. Frequency	% Weighted
1 : Yes	843	913,023	4.0
2 : No	25,802	20,573,762	90.7
7 : Don't Know	521	572,516	2.5
9 : Not Applicable	688	612,853	2.7

ANABA18b Univ cert/degree above Bac - 1993 Pos. = 3607 Type = Character Action = Keep

Weight = ILGW26c

Description	Frequency	W. Frequency	% Weighted
1 : Yes	880	958,800	4.2
2 : No	26,722	21,395,143	94.3
7 : Don't Know	246	303,408	1.3
8 : Refusal	1	4,129	0.0
9 : Not Applicable	5	10,675	0.0

ANABA18c Univ cert/degree above Bac - 1994 Pos. = 3608 Type = Character Action = Keep

Weight = ILGW26c

Description	Frequency	W. Frequency	% Weighted
1 : Yes	903	988,450	4.3
2 : No	26,187	21,041,823	92.8
7 : Don't Know	234	295,450	1.3
8 : Refusal	8	20,312	0.0
9 : Not Applicable	522	326,120	1.4

**SLID 1994 MICRODATA FREQUENCY COUNTS
INTERNAL PERSON FILE (LGP)**

Theme: 09220 EDUCATION - Level of schooling - Postsecondary certificates

CERTY19a Type of cert. - Cert 1 Pos. = 3609 Type = Character Action = Keep

Weight = ILGW26c

Description	Frequency	W. Frequency	% Weighted
01 : Postsecondary non-university diploma or certificate	8,345	7,044,847	31.0
02 : University certificate/diploma below Bachelor's level	298	217,825	0.9
03 : Bachelor's degree	1,275	1,187,455	5.2
04 : University degree/diploma above Bachelor's level	237	284,211	1.2
05 : Master's degree	280	293,924	1.3
06 : Degree in medicine, dentistry, veterinary medicine or optometry	70	80,042	0.3
07 : Doctorate (PhD)	86	70,861	0.3
97 : Don't Know	1	1,107	0.0
99 : Not Applicable	17,262	13,491,879	59.5

INSTY19a Type of institution - Cert 1 Pos. = 3611 Type = Character Action = Keep

Weight = ILGW26c

Description	Frequency	W. Frequency	% Weighted
01 : Community college or institute of applied arts and technology	3,710	2,997,269	13.2
02 : Business or commercial school	1,114	955,619	4.2
03 : Trade or vocational school	2,290	1,731,497	7.6
04 : CEGEP	987	1,157,358	5.1
05 : University	2,247	2,135,429	9.4
06 : Other	135	110,089	0.4
97 : Don't Know	109	93,012	0.4
99 : Not Applicable	17,262	13,491,879	59.5

**TIMCM19a No. yrs finish program FTE - Cert 1 Pos. = 3613 Type = Numeric Action = Keep
Format = 99.99**

Weight = ILGW26c

Description	Frequency	W. Frequency	% Weighted
0 - 0.9	2,221	1,834,846	8.0
1.0 - 1.9	2,413	1,719,417	7.5
2.0 - 2.9	2,031	1,841,418	8.1
3.0 - 3.9	1,044	1,062,513	4.6
4.0 - 4.9	294	300,506	1.3
5.0 - 5.9	79	95,290	0.4
6.0 - 6.9	15	19,976	0.0
7.0 - 7.9	6	3,234	0.0
8.0 - 8.9	7	5,753	0.0

**SLID 1994 MICRODATA FREQUENCY COUNTS
INTERNAL PERSON FILE (LGP)**

Theme: 09220 EDUCATION - Level of schooling - Postsecondary certificates

**TIMCM19a No. yrs finish program FTE - Cert 1 Pos. = 3613 Type = Numeric Action = Keep
Format = 99.99**

Weight = ILGW26c

Description	Frequency	W. Frequency	% Weighted
9.0 - 9.9	2	1,992	0.0
99.97 : Don't Know	2,480	2,295,328	10.1
99.99 : Not Applicable	17,262	13,491,879	59.5

FLLPR19a Completed certificate FT - Cert 1 Pos. = 3618 Type = Character Action = Keep

Weight = ILGW26c

Description	Frequency	W. Frequency	% Weighted
1 : Full time	6,327	5,333,798	23.5
2 : Part time	1,911	1,640,080	7.2
3 : Some of each	24	18,690	0.0
7 : Don't Know	2,330	2,187,707	9.6
9 : Not Applicable	17,262	13,491,879	59.5

MJFSC19a Major field of study-code - Cert 1 Pos. = 3619 Type = Character Action = Suppress

Weight = ILGW26c

Description	Frequency	W. Frequency	% Weighted
Valid Values	10,331	8,978,832	39.6
997 : Don't Know	260	201,266	0.8
998 : Refusal	1	178	0.0
999 : Not Applicable	17,262	13,491,879	59.5

FSMIG19a Maj. field of study mi grp - Cert 1 Pos. = 3622 Type = Character Action = Suppress

Weight = ILGW26c

Description	Frequency	W. Frequency	% Weighted
001 : (001-001) Education - General	538	375,720	1.6
002 : (002-004) Elementary - primary education	116	99,348	0.4
003 : (005-012) Secondary education (basic)	41	40,160	0.1
004 : (013-019) Secondary education (Specialized)	78	40,666	0.1
005 : (020-026) Special education	39	42,838	0.1
006 : (027-032) Non-teaching educational fields	26	24,593	0.1
007 : (033-039) Physical education, health and recreation	140	127,071	0.5
008 : (040-044) Counselling services and personal development	51	40,546	0.1

**SLID 1994 MICRODATA FREQUENCY COUNTS
INTERNAL PERSON FILE (LGP)**

Theme: 09220 EDUCATION - Level of schooling - Postsecondary certificates

FSMIG19a Maj. field of study mi grp - Cert 1 Pos. = 3622 Type = Character Action = Suppress

Weight = ILGW26c

Description	Frequency	W. Frequency	% Weighted
009 : (045-046) Other education	1	611	0.0
010 : (047-052) Fine arts	47	54,175	0.2
011 : (053-057) Music	47	49,341	0.2
012 : (058-061) Other performing arts	6	5,844	0.0
013 : (062-064) Commercial and promotional arts	12	9,498	0.0
014 : (065-070) Graphic and audio-visual arts	63	66,042	0.2
015 : (071-073) Creative and design arts	47	60,828	0.2
016 : (074-079) Other applied arts	271	188,982	0.8
017 : (080-082) Classics, classical and dead languages	11	14,906	0.0
018 : (083-087) History	74	65,656	0.2
019 : (088-089) Library and records science	33	33,607	0.1
020 : (090-093) Mass media studies	72	87,703	0.3
021 : (094-098) English language and literature	101	107,079	0.4
022 : (099-102) French language and literature	53	41,532	0.1
023 : (103-109) Other languages and literature	45	54,039	0.2
024 : (110-114) Philosophy	17	15,747	0.0
025 : (115-119) Religious studies	87	71,978	0.3
026 : (120-124) Other humanities and related fields	172	167,686	0.7
027 : (125-129) Anthropology	5	4,202	0.0
029 : (131-137) Area studies (non-languages or literature)	1	1,053	0.0
030 : (138-143) Economics	56	81,235	0.3
031 : (144-152) Geography	25	38,900	0.1
032 : (153-157) Law and jurisprudence	74	87,723	0.3
033 : (158-161) Man / environment studies	20	18,085	0.0
034 : (162-166) Political science	23	29,738	0.1
035 : (167-171) Psychology	113	123,911	0.5
036 : (172-177) Sociology	59	62,463	0.2
037 : (178-184) Social work and social services	236	204,320	0.9
038 : (185-185) War and military studies	8	4,203	0.0
039 : (186-187) Other social sciences and related fields	34	60,369	0.2
040 : (188-191) Business and commerce	581	601,861	2.6
041 : (192-195) Financial management	446	426,199	1.8
042 : (196-200) Industrial management and administration	186	206,573	0.9
043 : (201-205) Institutional management and administration	58	53,295	0.2
044 : (206-210) Marketing, merchandising, retailing and sales	132	122,871	0.5
045 : (211-220) Secretarial science - General fields	1,035	776,518	3.4
046 : (221-229) Agricultural science	123	74,053	0.3
047 : (230-233) Agricultural technology	24	11,815	0.0
048 : (234-238) Animal science technologies	23	16,225	0.0
049 : (239-239) Biochemistry	9	20,578	0.0
050 : (240-244) Biology	45	45,126	0.2

**SLID 1994 MICRODATA FREQUENCY COUNTS
INTERNAL PERSON FILE (LGP)**

Theme: 09220 EDUCATION - Level of schooling - Postsecondary certificates

FSMIG19a Maj. field of study mi grp - Cert 1 Pos. = 3622 Type = Character Action = Suppress

Weight = ILGW26c

Description	Frequency	W. Frequency	% Weighted
052 : (246-248) Botany	15	10,302	0.0
053 : (249-254) Household science and related fields	193	172,550	0.7
054 : (255-256) Veterinary medicine / science	12	7,196	0.0
055 : (257-262) Zoology	9	5,305	0.0
056 : (263-266) Other agricultural and biological sciences / technologies	39	31,660	0.1
057 : (267-269) Architecture and architectural engineering	27	32,631	0.1
058 : (270-270) Aeronautical and aerospace engineering	10	9,553	0.0
059 : (271-273) Biological and chemical engineering	11	9,150	0.0
060 : (274-274) Civil engineering	41	31,578	0.1
061 : (275-275) Design / systems engineering	2	1,038	0.0
062 : (276-278) Electrical / electronic engineering	36	40,627	0.1
063 : (279-279) Industrial engineering	10	8,722	0.0
064 : (280-282) Mechanical engineering	70	61,323	0.2
065 : (283-286) Mining, metallurgical and petroleum engineering	6	2,879	0.0
066 : (287-290) Resources and environmental engineering	18	11,435	0.0
067 : (291-292) Engineering science	8	7,223	0.0
068 : (293-293) Engineering n.i.e.	55	67,745	0.3
069 : (294-298) Forestry	58	31,805	0.1
070 : (299-301) Landscape architecture	10	8,678	0.0
071 : (302-303) Architectural technology	14	18,030	0.0
072 : (304-307) Chemical technology	7	9,400	0.0
073 : (308-317) Building technologies	552	405,534	1.7
074 : (318-321) Data processing and computer science technologies	243	223,880	0.9
075 : (322-327) Electronic and electrical technologies	325	304,194	1.3
076 : (328-332) Environmental and conservation technologies	24	16,663	0.0
077 : (333-339) General and civil engineering technologies	182	134,913	0.6
078 : (340-348) Industrial engineering technologies	239	197,615	0.8
079 : (349-358) Mechanical engineering technologies	584	408,719	1.8
080 : (359-362) Primary industries/resource processing technology	49	40,929	0.1
081 : (363-368) Transportation technologies	102	71,397	0.3
082 : (369-369) Other engineering/applied science technologies n.i.e.	42	38,694	0.1
083 : (370-374) Dentistry	15	10,819	0.0
084 : (375-375) Medicine - General	38	42,777	0.1
085 : (376-383) Medicine - basic medical science	16	26,523	0.1
086 : (384-388) Medical specializations (non-surgical)	16	16,577	0.0
088 : (394-398) Surgery and surgical specializations	5	8,672	0.0
089 : (399-406) Nursing	588	441,106	1.9

**SLID 1994 MICRODATA FREQUENCY COUNTS
INTERNAL PERSON FILE (LGP)**

Theme: 09220 EDUCATION - Level of schooling - Postsecondary certificates

FSMIG19a Maj. field of study mi grp - Cert 1 Pos. = 3622 Type = Character Action = Suppress

Weight = ILGW26c

Description	Frequency	W. Frequency	% Weighted
090 : (407-410) Nursing assistance	246	167,303	0.7
091 : (411-411) Optometry	1	2,591	0.0
092 : (412-413) Pharmacy and pharmaceutical sciences	32	20,942	0.0
093 : (414-420) Public health	33	29,763	0.1
094 : (421-424) Rehabilitation medicine	34	24,213	0.1
095 : (425-429) Medical laboratory and diagnostic technology	61	35,938	0.1
096 : (430-439) Medical treatment technologies	131	115,952	0.5
097 : (440-440) Medical equipment and prosthetics	5	2,097	0.0
098 : (441-441) Other health professions, sciences and technologies n.i.e.	72	93,079	0.4
099 : (442-442) Actuarial science	2	1,809	0.0
100 : (443-447) Applied mathematics	128	108,229	0.4
101 : (448-454) Chemistry	22	33,168	0.1
102 : (455-462) Geology and related fields	20	21,451	0.0
103 : (463-463) Mathematical statistics	1	2,044	0.0
104 : (464-464) Mathematics	47	50,460	0.2
105 : (465-465) Metallurgy and materials science	3	1,313	0.0
106 : (466-466) Meteorology	1	1,277	0.0
108 : (471-478) Physics	17	13,413	0.0
109 : (479-480) General science	216	248,448	1.1
110 : (482-482) No specialization	35	43,338	0.1
111 : (483-483) No postsecondary diploma or certificate	49	36,599	0.1
997 : Don't Know	260	201,266	0.8
998 : Refusal	1	178	0.0
999 : Not Applicable	17,262	13,491,879	59.5

FSMAG19a Maj. field of study ma grp - Cert 1 Pos. = 3625 Type = Character Action = Keep

Weight = ILGW26c

Description	Frequency	W. Frequency	% Weighted
01 : Educational, recreational and counselling services	1,030	791,555	3.4
02 : Fine and applied arts	493	434,714	1.9
03 : Humanities and related fields	665	659,939	2.9
04 : Social science and related fields	654	716,207	3.1
05 : Commerce, management and business admin.	2,438	2,187,319	9.6
06 : Agricultural and biological sciences and technology	492	394,813	1.7
07 : Engineering and applied sciences	362	324,395	1.4
08 : Engineering and applied science technologies and trades	2,363	1,869,973	8.2
09 : Health professions, science and technology	1,293	1,038,359	4.5
10 : Mathematics and physical sciences	457	481,615	2.1

**SLID 1994 MICRODATA FREQUENCY COUNTS
INTERNAL PERSON FILE (LGP)**

Theme: 09220 EDUCATION - Level of schooling - Postsecondary certificates

FSMAG19a Maj. field of study ma grp - Cert 1 Pos. = 3625 Type = Character Action = Keep

Weight = ILGW26c

Description	Frequency	W. Frequency	% Weighted
11 : No specialization	35	43,338	0.1
12 : Upgrading skills or secondary education	49	36,599	0.1
97 : Don't Know	260	201,266	0.8
98 : Refusal	1	178	0.0
99 : Not Applicable	17,262	13,491,879	59.5

**YRRCV19a Year rec'd cert. - Cert 1 Pos. = 3627 Type = Numeric Action = Suppress
Format = YYYY**

Weight = ILGW26c

Description	Frequency	W. Frequency	% Weighted
1916	2	912	0.0
1921	3	3,073	0.0
1922	3	2,076	0.0
1924	2	1,375	0.0
1925	4	1,419	0.0
1926	6	4,071	0.0
1927	3	1,051	0.0
1928	10	10,422	0.0
1929	7	9,012	0.0
1930	18	13,468	0.0
1931	12	6,001	0.0
1932	13	9,912	0.0
1933	9	6,033	0.0
1934	12	10,013	0.0
1935	21	19,144	0.0
1936	19	12,187	0.0
1937	16	15,628	0.0
1938	21	21,957	0.1
1939	22	19,647	0.0
1940	25	18,907	0.0
1941	20	24,403	0.1
1942	36	39,139	0.1
1943	36	27,993	0.1
1944	41	38,576	0.1
1945	35	34,529	0.1
1946	48	37,981	0.1
1947	44	37,233	0.1
1948	42	42,641	0.1
1949	55	52,587	0.2
1950	45	32,145	0.1

**SLID 1994 MICRODATA FREQUENCY COUNTS
INTERNAL PERSON FILE (LGP)**

Theme: 09220 EDUCATION - Level of schooling - Postsecondary certificates

YRRCV19a Year rec'd cert. - Cert 1

Pos. = 3627 Type = Numeric

Action = Suppress

Format = YYYY

Weight = ILGW26c

Description	Frequency	W. Frequency	% Weighted
1951	57	42,832	0.1
1952	67	57,510	0.2
1953	42	42,740	0.1
1954	68	55,379	0.2
1955	56	53,026	0.2
1956	57	41,102	0.1
1957	60	65,430	0.2
1958	66	50,195	0.2
1959	80	61,958	0.2
1960	95	83,179	0.3
1961	76	61,349	0.2
1962	96	88,528	0.3
1963	102	80,374	0.3
1964	92	76,565	0.3
1965	125	83,486	0.3
1966	125	93,987	0.4
1967	143	119,679	0.5
1968	174	148,730	0.6
1969	169	139,920	0.6
1970	215	177,236	0.7
1971	200	182,860	0.8
1972	230	204,106	0.9
1973	177	151,863	0.6
1974	256	233,749	1.0
1975	249	198,645	0.8
1976	231	205,848	0.9
1977	231	206,794	0.9
1978	255	205,917	0.9
1979	247	227,227	1.0
1980	303	256,307	1.1
1981	266	223,178	0.9
1982	319	268,273	1.1
1983	286	248,222	1.0
1984	279	231,021	1.0
1985	336	348,479	1.5
1986	328	306,380	1.3
1987	355	333,193	1.4
1988	363	281,586	1.2
1989	394	364,069	1.6
1990	390	338,874	1.4
1991	400	350,388	1.5

**SLID 1994 MICRODATA FREQUENCY COUNTS
INTERNAL PERSON FILE (LGP)**

Theme: 09220 EDUCATION - Level of schooling - Postsecondary certificates

YRRCV19a Year rec'd cert. - Cert 1

**Pos. = 3627 Type = Numeric Action = Suppress
Format = YYYY**

Weight = ILGW26c

Description	Frequency	W. Frequency	% Weighted
1992	525	506,482	2.2
1993	492	358,404	1.5
1994	484	418,756	1.8
9997 : Don't Know	401	352,877	1.5
9999 : Not Applicable	17,262	13,491,879	59.5

YRRCG19a Year rec'd cert. grp - Cert 1

Pos. = 3631 Type = Character Action = Keep

Weight = ILGW26c

Description	Frequency	W. Frequency	% Weighted
01 : 1919 or earlier	2	912	0.0
02 : 1920 - 1924	8	6,525	0.0
03 : 1925 - 1929	30	25,977	0.1
04 : 1930 - 1934	64	45,429	0.2
05 : 1935 - 1939	99	88,565	0.3
06 : 1940 - 1944	158	149,020	0.6
07 : 1945 - 1949	224	204,973	0.9
08 : 1950 - 1954	279	230,609	1.0
09 : 1955 - 1959	319	271,713	1.2
10 : 1960 - 1964	461	389,998	1.7
11 : 1965 - 1969	736	585,804	2.5
12 : 1970 - 1974	1,078	949,816	4.1
13 : 1975 - 1979	1,213	1,044,433	4.6
14 : 1980 - 1984	1,453	1,227,002	5.4
15 : 1985 - 1989	1,776	1,633,711	7.2
16 : 1990 - 1994	2,291	1,972,905	8.7
97 : Don't Know	401	352,877	1.5
99 : Not Applicable	17,262	13,491,879	59.5

AGRCV19a Age rec'd cert. - Cert 1

Pos. = 3633 Type = Numeric Action = Suppress

Min = 14

Max = 70

Mean = 25

Weight = ILGW26c

Description	Frequency	W. Frequency	% Weighted
10 - 19	1,785	1,511,876	6.6

**SLID 1994 MICRODATA FREQUENCY COUNTS
INTERNAL PERSON FILE (LGP)**

Theme: 09220 EDUCATION - Level of schooling - Postsecondary certificates

AGRCV19a Age rec'd cert. - Cert 1

Pos. = 3633 Type = Numeric

Action = Suppress

Min = 14

Max = 70

Mean = 25

Weight = ILGW26c

Description	Frequency	W. Frequency	% Weighted
20 - 29	6,127	5,474,708	24.1
30 - 39	1,432	1,163,281	5.1
40 - 49	620	493,329	2.1
50 - 59	202	158,092	0.7
60 - 69	24	19,809	0.0
70 - 79	1	6,301	0.0
997 : Don't Know	401	352,877	1.5
999 : Not Applicable	17,262	13,491,879	59.5

CERTY19b Type of cert. - Cert 2

Pos. = 3636 Type = Character

Action = Keep

Weight = ILGW26c

Description	Frequency	W. Frequency	% Weighted
01 : Postsecondary non-university diploma or certificate	555	420,824	1.8
02 : University certificate/diploma below Bachelor's level	257	237,450	1.0
03 : Bachelor's degree	1,154	1,292,752	5.7
04 : University degree/diploma above Bachelor's level	108	122,461	0.5
05 : Master's degree	149	143,397	0.6
06 : Degree in medicine, dentistry, veterinary medicine or optometry	12	11,564	0.0
07 : Doctorate (PhD)	22	21,357	0.0
97 : Don't Know	2	1,413	0.0
99 : Not Applicable	25,595	20,420,935	90.0

INSTY19b Type of institution - Cert 2

Pos. = 3638 Type = Character

Action = Keep

Weight = ILGW26c

Description	Frequency	W. Frequency	% Weighted
01 : Community college or institute of applied arts and technology	305	237,620	1.0
02 : Business or commercial school	91	59,441	0.2
03 : Trade or vocational school	131	97,933	0.4
04 : CEGEP	28	25,828	0.1
05 : University	1,704	1,830,397	8.0
99 : Not Applicable	25,595	20,420,935	90.0

**SLID 1994 MICRODATA FREQUENCY COUNTS
INTERNAL PERSON FILE (LGP)**

Theme: 09220 EDUCATION - Level of schooling - Postsecondary certificates

**TIMCM19b No. yrs finish program FTE - Cert 2 Pos. = 3640 Type = Numeric Action = Keep
Format = 99.99**

Weight = ILGW26c

Description	Frequency	W. Frequency	% Weighted
0 - 0.9	406	298,884	1.3
1.0 - 1.9	72	64,919	0.2
2.0 - 2.9	41	35,665	0.1
3.0 - 3.9	19	10,972	0.0
4.0 - 4.9	5	2,497	0.0
5.0 - 5.9	4	2,803	0.0
6.0 - 6.9	1	681	0.0
7.0 - 7.9	1	608	0.0
8.0 - 8.9	1	512	0.0
99.97 : Don't Know	1,708	1,833,031	8.0
99.98 : Refusal	1	645	0.0
99.99 : Not Applicable	25,595	20,420,935	90.0

FLLPR19b Completed certificate FT - Cert 2 Pos. = 3645 Type = Character Action = Keep

Weight = ILGW26c

Description	Frequency	W. Frequency	% Weighted
1 : Full time	217	170,839	0.7
2 : Part time	326	240,208	1.0
3 : Some of each	12	9,776	0.0
7 : Don't Know	1,704	1,830,397	8.0
9 : Not Applicable	25,595	20,420,935	90.0

MJFSC19b Major field of study-code - Cert 2 Pos. = 3646 Type = Character Action = Suppress

Weight = ILGW26c

Description	Frequency	W. Frequency	% Weighted
Valid Values	1,550	1,506,491	6.6
997 : Don't Know	709	744,729	3.2
999 : Not Applicable	25,595	20,420,935	90.0

FSMIG19b Maj. field of study mi grp - Cert 2 Pos. = 3649 Type = Character Action = Suppress

Weight = ILGW26c

Description	Frequency	W. Frequency	% Weighted
001 : (001-001) Education - General	105	58,470	0.2

**SLID 1994 MICRODATA FREQUENCY COUNTS
INTERNAL PERSON FILE (LGP)**

Theme: 09220 EDUCATION - Level of schooling - Postsecondary certificates

FSMIG19b Maj. field of study mi grp - Cert 2 Pos. = 3649 Type = Character Action = Suppress

Weight = ILGW26c

Description	Frequency	W. Frequency	% Weighted
002 : (002-004) Elementary - primary education	29	34,234	0.1
003 : (005-012) Secondary education (basic)	14	16,169	0.0
004 : (013-019) Secondary education (Specialized)	20	18,302	0.0
005 : (020-026) Special education	17	12,986	0.0
006 : (027-032) Non-teaching educational fields	19	20,511	0.0
007 : (033-039) Physical education, health and recreation	36	37,413	0.1
008 : (040-044) Counselling services and personal development	10	6,040	0.0
009 : (045-046) Other education	1	672	0.0
010 : (047-052) Fine arts	15	11,490	0.0
011 : (053-057) Music	11	8,165	0.0
012 : (058-061) Other performing arts	2	1,052	0.0
014 : (065-070) Graphic and audio-visual arts	4	3,618	0.0
015 : (071-073) Creative and design arts	3	8,065	0.0
016 : (074-079) Other applied arts	4	3,379	0.0
018 : (083-087) History	23	31,259	0.1
019 : (088-089) Library and records science	7	13,384	0.0
020 : (090-093) Mass media studies	17	22,749	0.1
021 : (094-098) English language and literature	29	29,687	0.1
022 : (099-102) French language and literature	8	4,303	0.0
023 : (103-109) Other languages and literature	9	5,773	0.0
024 : (110-114) Philosophy	5	17,211	0.0
025 : (115-119) Religious studies	17	9,116	0.0
026 : (120-124) Other humanities and related fields	30	26,686	0.1
027 : (125-129) Anthropology	2	1,634	0.0
029 : (131-137) Area studies (non-languages or literature)	1	3,669	0.0
030 : (138-143) Economics	28	35,654	0.1
031 : (144-152) Geography	9	9,739	0.0
032 : (153-157) Law and jurisprudence	21	35,395	0.1
033 : (158-161) Man / environment studies	3	6,202	0.0
034 : (162-166) Political science	10	8,637	0.0
035 : (167-171) Psychology	51	51,326	0.2
036 : (172-177) Sociology	20	22,445	0.1
037 : (178-184) Social work and social services	40	35,306	0.1
038 : (185-185) War and military studies	1	829	0.0
039 : (186-187) Other social sciences and related fields	11	19,601	0.0
040 : (188-191) Business and commerce	79	100,302	0.4
041 : (192-195) Financial management	87	96,178	0.4
042 : (196-200) Industrial management and administration	59	78,709	0.3
043 : (201-205) Institutional management and administration	12	9,160	0.0
044 : (206-210) Marketing, merchandising, retailing and sales	20	14,869	0.0
045 : (211-220) Secretarial science - General fields	53	36,818	0.1

**SLID 1994 MICRODATA FREQUENCY COUNTS
INTERNAL PERSON FILE (LGP)**

Theme: 09220 EDUCATION - Level of schooling - Postsecondary certificates

FSMIG19b Maj. field of study mi grp - Cert 2 Pos. = 3649 Type = Character Action = Suppress

Weight = ILGW26c

Description	Frequency	W. Frequency	% Weighted
046 : (221-229) Agricultural science	23	19,988	0.0
047 : (230-233) Agricultural technology	2	803	0.0
048 : (234-238) Animal science technologies	4	1,874	0.0
049 : (239-239) Biochemistry	2	2,750	0.0
050 : (240-244) Biology	19	22,929	0.1
052 : (246-248) Botany	1	246	0.0
053 : (249-254) Household science and related fields	11	9,898	0.0
054 : (255-256) Veterinary medicine / science	2	2,894	0.0
055 : (257-262) Zoology	2	526	0.0
057 : (267-269) Architecture and architectural engineering	3	5,545	0.0
059 : (271-273) Biological and chemical engineering	2	1,169	0.0
060 : (274-274) Civil engineering	12	13,411	0.0
061 : (275-275) Design / systems engineering	1	953	0.0
062 : (276-278) Electrical / electronic engineering	6	6,231	0.0
063 : (279-279) Industrial engineering	3	4,612	0.0
064 : (280-282) Mechanical engineering	8	7,348	0.0
065 : (283-286) Mining, metallurgical and petroleum engineering	3	2,668	0.0
066 : (287-290) Resources and environmental engineering	2	1,296	0.0
068 : (293-293) Engineering n.i.e.	13	16,354	0.0
069 : (294-298) Forestry	8	4,397	0.0
070 : (299-301) Landscape architecture	1	673	0.0
072 : (304-307) Chemical technology	1	345	0.0
073 : (308-317) Building technologies	28	14,294	0.0
074 : (318-321) Data processing and computer science technologies	78	63,681	0.2
075 : (322-327) Electronic and electrical technologies	23	27,895	0.1
076 : (328-332) Environmental and conservation technologies	2	729	0.0
077 : (333-339) General and civil engineering technologies	16	10,616	0.0
078 : (340-348) Industrial engineering technologies	21	15,741	0.0
079 : (349-358) Mechanical engineering technologies	27	15,835	0.0
080 : (359-362) Primary industries/resource processing technology	4	1,761	0.0
081 : (363-368) Transportation technologies	12	8,991	0.0
082 : (369-369) Other engineering/applied science technologies n.i.e.	5	2,558	0.0
083 : (370-374) Dentistry	1	2,126	0.0
084 : (375-375) Medicine - General	12	12,548	0.0
085 : (376-383) Medicine - basic medical science	5	3,554	0.0
086 : (384-388) Medical specializations (non-surgical)	5	4,325	0.0
088 : (394-398) Surgery and surgical specializations	3	2,203	0.0
089 : (399-406) Nursing	46	32,678	0.1

**SLID 1994 MICRODATA FREQUENCY COUNTS
INTERNAL PERSON FILE (LGP)**

Theme: 09220 EDUCATION - Level of schooling - Postsecondary certificates

FSMIG19b Maj. field of study mi grp - Cert 2 Pos. = 3649 Type = Character Action = Suppress

Weight = ILGW26c

Description	Frequency	W. Frequency	% Weighted
090 : (407-410) Nursing assistance	15	9,006	0.0
091 : (411-411) Optometry	1	768	0.0
092 : (412-413) Pharmacy and pharmaceutical sciences	7	8,353	0.0
093 : (414-420) Public health	19	26,206	0.1
094 : (421-424) Rehabilitation medicine	7	5,044	0.0
095 : (425-429) Medical laboratory and diagnostic technology	2	1,279	0.0
096 : (430-439) Medical treatment technologies	26	21,219	0.0
098 : (441-441) Other health professions, sciences and technologies n.i.e.	13	7,596	0.0
099 : (442-442) Actuarial science	4	10,307	0.0
100 : (443-447) Applied mathematics	41	36,049	0.1
101 : (448-454) Chemistry	7	3,386	0.0
102 : (455-462) Geology and related fields	2	2,920	0.0
103 : (463-463) Mathematical statistics	3	7,728	0.0
104 : (464-464) Mathematics	11	9,306	0.0
105 : (465-465) Metallurgy and materials science	1	1,113	0.0
108 : (471-478) Physics	1	258	0.0
109 : (479-480) General science	21	24,389	0.1
110 : (482-482) No specialization	4	7,112	0.0
111 : (483-483) No postsecondary diploma or certificate	6	10,751	0.0
997 : Don't Know	709	744,729	3.2
999 : Not Applicable	25,595	20,420,935	90.0

FSMAG19b Maj. field of study ma grp - Cert 2 Pos. = 3652 Type = Character Action = Keep

Weight = ILGW26c

Description	Frequency	W. Frequency	% Weighted
01 : Educational, recreational and counselling services	251	204,803	0.9
02 : Fine and applied arts	39	35,771	0.1
03 : Humanities and related fields	145	160,173	0.7
04 : Social science and related fields	197	230,441	1.0
05 : Commerce, management and business admin.	310	336,038	1.4
06 : Agricultural and biological sciences and technology	66	61,913	0.2
07 : Engineering and applied sciences	62	64,662	0.2
08 : Engineering and applied science technologies and trades	217	162,450	0.7
09 : Health professions, science and technology	162	136,912	0.6
10 : Mathematics and physical sciences	91	95,459	0.4
11 : No specialization	4	7,112	0.0
12 : Upgrading skills or secondary education	6	10,751	0.0
97 : Don't Know	709	744,729	3.2

**SLID 1994 MICRODATA FREQUENCY COUNTS
INTERNAL PERSON FILE (LGP)**

Theme: 09220 EDUCATION - Level of schooling - Postsecondary certificates

FSMAG19b Maj. field of study ma grp - Cert 2 Pos. = 3652 Type = Character Action = Keep

Weight = ILGW26c

Description	Frequency	W. Frequency	% Weighted
99 : Not Applicable	25,595	20,420,935	90.0

**YRRCV19b Year rec'd cert. - Cert 2 Pos. = 3654 Type = Numeric Action = Suppress
Format = YYYY**

Weight = ILGW26c

Description	Frequency	W. Frequency	% Weighted
1927	1	247	0.0
1932	1	917	0.0
1935	2	1,242	0.0
1937	1	850	0.0
1938	2	2,524	0.0
1939	1	6,732	0.0
1942	2	2,921	0.0
1944	1	269	0.0
1945	3	1,696	0.0
1946	1	521	0.0
1948	2	1,089	0.0
1949	4	4,855	0.0
1950	3	1,401	0.0
1951	3	1,438	0.0
1952	1	307	0.0
1954	2	2,358	0.0
1955	1	898	0.0
1956	5	5,886	0.0
1957	6	3,950	0.0
1958	3	2,075	0.0
1959	3	3,825	0.0
1960	8	5,214	0.0
1961	4	5,002	0.0
1962	1	3,247	0.0
1963	6	9,394	0.0
1964	8	6,815	0.0
1965	6	5,541	0.0
1966	10	5,655	0.0
1967	6	3,906	0.0
1968	11	11,056	0.0
1969	8	6,053	0.0
1970	14	8,496	0.0
1971	18	17,994	0.0
1972	27	48,994	0.2

**SLID 1994 MICRODATA FREQUENCY COUNTS
INTERNAL PERSON FILE (LGP)**

Theme: 09220 EDUCATION - Level of schooling - Postsecondary certificates

YRRCV19b Year rec'd cert. - Cert 2

Pos. = 3654 Type = Numeric

Action = Suppress

Format = YYYY

Weight = ILGW26c

Description	Frequency	W. Frequency	% Weighted
1973	20	11,448	0.0
1974	31	28,918	0.1
1975	25	16,298	0.0
1976	16	30,212	0.1
1977	26	32,611	0.1
1978	25	21,505	0.0
1979	18	20,096	0.0
1980	33	22,528	0.1
1981	19	22,823	0.1
1982	33	39,049	0.1
1983	16	24,725	0.1
1984	29	37,475	0.1
1985	39	41,704	0.1
1986	27	23,264	0.1
1987	31	32,637	0.1
1988	44	72,329	0.3
1989	41	62,245	0.2
1990	43	49,363	0.2
1991	58	67,337	0.3
1992	72	86,903	0.3
1993	358	266,738	1.1
1994	378	328,066	1.4
9997 : Don't Know	702	729,550	3.2
9999 : Not Applicable	25,595	20,420,935	90.0

YRRCG19b Year rec'd cert. grp - Cert 2

Pos. = 3658 Type = Character

Action = Keep

Weight = ILGW26c

Description	Frequency	W. Frequency	% Weighted
03 : 1925 - 1929	1	247	0.0
04 : 1930 - 1934	1	917	0.0
05 : 1935 - 1939	6	11,351	0.0
06 : 1940 - 1944	3	3,190	0.0
07 : 1945 - 1949	10	8,162	0.0
08 : 1950 - 1954	9	5,505	0.0
09 : 1955 - 1959	18	16,637	0.0
10 : 1960 - 1964	27	29,674	0.1
11 : 1965 - 1969	41	32,212	0.1
12 : 1970 - 1974	110	115,853	0.5
13 : 1975 - 1979	110	120,725	0.5

**SLID 1994 MICRODATA FREQUENCY COUNTS
INTERNAL PERSON FILE (LGP)**

Theme: 09220 EDUCATION - Level of schooling - Postsecondary certificates

YRRCG19b Year rec'd cert. grp - Cert 2

Pos. = 3658 Type = Character Action = Keep

Weight = ILGW26c

Description	Frequency	W. Frequency	% Weighted
14 : 1980 - 1984	130	146,602	0.6
15 : 1985 - 1989	182	232,181	1.0
16 : 1990 - 1994	909	798,409	3.5
97 : Don't Know	702	729,550	3.2
99 : Not Applicable	25,595	20,420,935	90.0

AGRCV19b Age rec'd cert. - Cert 2

Pos. = 3660 Type = Numeric Action = Suppress

Min = 18

Max = 67

Mean = 30

Weight = ILGW26c

Description	Frequency	W. Frequency	% Weighted
10 - 19	15	16,502	0.0
20 - 29	799	937,391	4.1
30 - 39	416	334,330	1.4
40 - 49	248	182,343	0.8
50 - 59	63	40,130	0.1
60 - 69	16	10,971	0.0
997 : Don't Know	702	729,550	3.2
999 : Not Applicable	25,595	20,420,935	90.0

CERTY19c Type of cert. - Cert 3

Pos. = 3663 Type = Character Action = Keep

Weight = ILGW26c

Description	Frequency	W. Frequency	% Weighted
01 : Postsecondary non-university diploma or certificate	86	58,398	0.2
02 : University certificate/diploma below Bachelor's level	47	47,669	0.2
03 : Bachelor's degree	252	282,622	1.2
04 : University degree/diploma above Bachelor's level	21	29,926	0.1
05 : Master's degree	21	23,928	0.1
06 : Degree in medicine, dentistry, veterinary medicine or optometry	4	1,971	0.0
99 : Not Applicable	27,423	22,227,639	98.0

**SLID 1994 MICRODATA FREQUENCY COUNTS
INTERNAL PERSON FILE (LGP)**

Theme: 09220 EDUCATION - Level of schooling - Postsecondary certificates

INSTY19c Type of institution - Cert 3 Pos. = 3665 Type = Character Action = Keep

Weight = ILGW26c

Description	Frequency	W. Frequency	% Weighted
01 : Community college or institute of applied arts and technology	47	27,759	0.1
02 : Business or commercial school	15	10,650	0.0
03 : Trade or vocational school	19	13,384	0.0
04 : CEGEP	5	6,604	0.0
05 : University	345	386,119	1.7
99 : Not Applicable	27,423	22,227,639	98.0

**TIMCM19c No. yrs finish program FTE - Cert 3 Pos. = 3667 Type = Numeric Action = Keep
Format = 99.99**

Weight = ILGW26c

Description	Frequency	W. Frequency	% Weighted
0 - 0.9	66	42,445	0.1
1.0 - 1.9	12	8,841	0.0
2.0 - 2.9	4	3,479	0.0
3.0 - 3.9	2	670	0.0
5.0 - 5.9	2	2,960	0.0
99.97 : Don't Know	345	386,119	1.7
99.99 : Not Applicable	27,423	22,227,639	98.0

FLLPR19c Completed certificate FT - Cert 3 Pos. = 3672 Type = Character Action = Keep

Weight = ILGW26c

Description	Frequency	W. Frequency	% Weighted
1 : Full time	25	19,520	0.0
2 : Part time	58	37,602	0.1
3 : Some of each	3	1,275	0.0
7 : Don't Know	345	386,119	1.7
9 : Not Applicable	27,423	22,227,639	98.0

MJFSC19c Major field of study-code - Cert 3 Pos. = 3673 Type = Character Action = Suppress

Weight = ILGW26c

Description	Frequency	W. Frequency	% Weighted
Valid Values	155	160,330	0.7
997 : Don't Know	276	284,186	1.2

**SLID 1994 MICRODATA FREQUENCY COUNTS
INTERNAL PERSON FILE (LGP)**

Theme: 09220 EDUCATION - Level of schooling - Postsecondary certificates

MJFSC19c Major field of study-code - Cert 3 Pos. = 3673 Type = Character Action = Suppress

Weight = ILGW26c

Description	Frequency	W. Frequency	% Weighted
999 : Not Applicable	27,423	22,227,639	98.0

FSMIG19c Maj. field of study mi grp - Cert 3 Pos. = 3676 Type = Character Action = Suppress

Weight = ILGW26c

Description	Frequency	W. Frequency	% Weighted
001 : (001-001) Education - General	10	6,290	0.0
002 : (002-004) Elementary - primary education	3	1,117	0.0
004 : (013-019) Secondary education (Specialized)	2	767	0.0
005 : (020-026) Special education	5	4,115	0.0
006 : (027-032) Non-teaching educational fields	1	231	0.0
007 : (033-039) Physical education, health and recreation	2	908	0.0
008 : (040-044) Counselling services and personal development	1	903	0.0
010 : (047-052) Fine arts	1	300	0.0
019 : (088-089) Library and records science	1	335	0.0
020 : (090-093) Mass media studies	3	2,011	0.0
021 : (094-098) English language and literature	1	322	0.0
022 : (099-102) French language and literature	2	6,965	0.0
023 : (103-109) Other languages and literature	1	392	0.0
025 : (115-119) Religious studies	2	1,021	0.0
026 : (120-124) Other humanities and related fields	4	5,951	0.0
030 : (138-143) Economics	2	4,458	0.0
031 : (144-152) Geography	1	4,423	0.0
032 : (153-157) Law and jurisprudence	5	12,363	0.0
033 : (158-161) Man / environment studies	1	3,761	0.0
035 : (167-171) Psychology	5	6,957	0.0
037 : (178-184) Social work and social services	2	8,733	0.0
040 : (188-191) Business and commerce	5	2,493	0.0
041 : (192-195) Financial management	16	22,641	0.1
042 : (196-200) Industrial management and administration	10	14,256	0.0
043 : (201-205) Institutional management and administration	1	233	0.0
044 : (206-210) Marketing, merchandising, retailing and sales	1	332	0.0
045 : (211-220) Secretarial science - General fields	4	3,956	0.0
056 : (263-266) Other agricultural and biological sciences / technologies	1	363	0.0
057 : (267-269) Architecture and architectural engineering	2	1,478	0.0
062 : (276-278) Electrical / electronic engineering	1	462	0.0
064 : (280-282) Mechanical engineering	1	434	0.0
068 : (293-293) Engineering n.i.e.	1	362	0.0

**SLID 1994 MICRODATA FREQUENCY COUNTS
INTERNAL PERSON FILE (LGP)**

Theme: 09220 EDUCATION - Level of schooling - Postsecondary certificates

FSMIG19c Maj. field of study mi grp - Cert 3 Pos. = 3676 Type = Character Action = Suppress

Weight = ILGW26c

Description	Frequency	W. Frequency	% Weighted
073 : (308-317) Building technologies	1	352	0.0
074 : (318-321) Data processing and computer science technologies	13	7,670	0.0
075 : (322-327) Electronic and electrical technologies	4	2,283	0.0
078 : (340-348) Industrial engineering technologies	1	380	0.0
079 : (349-358) Mechanical engineering technologies	1	653	0.0
081 : (363-368) Transportation technologies	5	5,037	0.0
084 : (375-375) Medicine - General	4	3,111	0.0
086 : (384-388) Medical specializations (non-surgical)	1	724	0.0
087 : (389-393) Paraclinical sciences	1	846	0.0
089 : (399-406) Nursing	3	3,593	0.0
090 : (407-410) Nursing assistance	1	246	0.0
092 : (412-413) Pharmacy and pharmaceutical sciences	1	461	0.0
093 : (414-420) Public health	2	1,146	0.0
094 : (421-424) Rehabilitation medicine	1	570	0.0
096 : (430-439) Medical treatment technologies	2	1,107	0.0
098 : (441-441) Other health professions, sciences and technologies n.i.e.	1	525	0.0
100 : (443-447) Applied mathematics	10	6,995	0.0
103 : (463-463) Mathematical statistics	2	3,769	0.0
109 : (479-480) General science	2	1,172	0.0
111 : (483-483) No postsecondary diploma or certificate	1	332	0.0
997 : Don't Know	276	284,186	1.2
999 : Not Applicable	27,423	22,227,639	98.0

FSMAG19c Maj. field of study ma grp - Cert 3 Pos. = 3679 Type = Character Action = Keep

Weight = ILGW26c

Description	Frequency	W. Frequency	% Weighted
01 : Educational, recreational and counselling services	24	14,333	0.0
02 : Fine and applied arts	1	300	0.0
03 : Humanities and related fields	14	16,999	0.0
04 : Social science and related fields	16	40,697	0.1
05 : Commerce, management and business admin.	37	43,913	0.1
06 : Agricultural and biological sciences and technology	1	363	0.0
07 : Engineering and applied sciences	5	2,738	0.0
08 : Engineering and applied science technologies and trades	25	16,377	0.0
09 : Health professions, science and technology	17	12,335	0.0
10 : Mathematics and physical sciences	14	11,937	0.0
12 : Upgrading skills or secondary education	1	332	0.0

**SLID 1994 MICRODATA FREQUENCY COUNTS
INTERNAL PERSON FILE (LGP)**

Theme: 09220 EDUCATION - Level of schooling - Postsecondary certificates

FSMAG19c Maj. field of study ma grp - Cert 3 Pos. = 3679 Type = Character Action = Keep

Weight = ILGW26c

Description	Frequency	W. Frequency	% Weighted
97 : Don't Know	276	284,186	1.2
99 : Not Applicable	27,423	22,227,639	98.0

**YRRCV19c Year rec'd cert. - Cert 3 Pos. = 3681 Type = Numeric Action = Suppress
Format = YYYY**

Weight = ILGW26c

Description	Frequency	W. Frequency	% Weighted
1993	58	74,556	0.3
1994	99	86,593	0.3
9997 : Don't Know	274	283,367	1.2
9999 : Not Applicable	27,423	22,227,639	98.0

YRRCG19c Year rec'd cert. grp - Cert 3 Pos. = 3685 Type = Character Action = Keep

Weight = ILGW26c

Description	Frequency	W. Frequency	% Weighted
16 : 1990 - 1994	157	161,149	0.7
97 : Don't Know	274	283,367	1.2
99 : Not Applicable	27,423	22,227,639	98.0

AGRCV19c Age rec'd cert. - Cert 3 Pos. = 3687 Type = Numeric Action = Suppress

Min = 22

Max = 63

Mean = 34

Weight = ILGW26c

Description	Frequency	W. Frequency	% Weighted
20 - 29	49	75,510	0.3
30 - 39	47	40,099	0.1
40 - 49	40	35,277	0.1
50 - 59	18	8,841	0.0
60 - 69	3	1,420	0.0
997 : Don't Know	274	283,367	1.2
999 : Not Applicable	27,423	22,227,639	98.0

**SLID 1994 MICRODATA FREQUENCY COUNTS
INTERNAL PERSON FILE (LGP)**

Theme: 09220 EDUCATION - Level of schooling - Postsecondary certificates

CERTY19d Type of cert. - Cert 4 Pos. = 3690 Type = Character Action = Keep

Weight = ILGW26c

Description	Frequency	W. Frequency	% Weighted
01 : Postsecondary non-university diploma or certificate	15	10,300	0.0
02 : University certificate/diploma below Bachelor's level	15	16,140	0.0
03 : Bachelor's degree	17	13,293	0.0
04 : University degree/diploma above Bachelor's level	2	2,486	0.0
05 : Master's degree	6	9,072	0.0
06 : Degree in medicine, dentistry, veterinary medicine or optometry	1	1,395	0.0
07 : Doctorate (PhD)	1	259	0.0
99 : Not Applicable	27,797	22,619,209	99.7

INSTY19d Type of institution - Cert 4 Pos. = 3692 Type = Character Action = Keep

Weight = ILGW26c

Description	Frequency	W. Frequency	% Weighted
01 : Community college or institute of applied arts and technology	9	6,689	0.0
02 : Business or commercial school	4	2,673	0.0
03 : Trade or vocational school	2	937	0.0
05 : University	42	42,647	0.1
99 : Not Applicable	27,797	22,619,209	99.7

**TIMCM19d No. yrs finish program FTE - Cert 4 Pos. = 3694 Type = Numeric Action = Keep
Format = 99.99**

Weight = ILGW26c

Description	Frequency	W. Frequency	% Weighted
0 - 0.9	12	8,292	0.0
1.0 - 1.9	1	133	0.0
2.0 - 2.9	1	1,098	0.0
3.0 - 3.9	1	775	0.0
99.97 : Don't Know	42	42,647	0.1
99.99 : Not Applicable	27,797	22,619,209	99.7

FLLPR19d Completed certificate FT - Cert 4 Pos. = 3699 Type = Character Action = Keep

Weight = ILGW26c

Description	Frequency	W. Frequency	% Weighted
-------------	-----------	--------------	------------

**SLID 1994 MICRODATA FREQUENCY COUNTS
INTERNAL PERSON FILE (LGP)**

Theme: 09220 EDUCATION - Level of schooling - Postsecondary certificates

FLLPR19d Completed certificate FT - Cert 4 Pos. = 3699 Type = Character Action = Keep

Weight = ILGW26c

Description	Frequency	W. Frequency	% Weighted
1 : Full time	4	2,935	0.0
2 : Part time	9	6,427	0.0
3 : Some of each	2	937	0.0
7 : Don't Know	42	42,647	0.1
9 : Not Applicable	27,797	22,619,209	99.7

MJFSC19d Major field of study-code - Cert 4 Pos. = 3700 Type = Character Action = Suppress

Weight = ILGW26c

Description	Frequency	W. Frequency	% Weighted
Valid Values	32	36,137	0.1
997 : Don't Know	25	16,810	0.0
999 : Not Applicable	27,797	22,619,209	99.7

FSMIG19d Maj. field of study mi grp - Cert 4 Pos. = 3703 Type = Character Action = Suppress

Weight = ILGW26c

Description	Frequency	W. Frequency	% Weighted
001 : (001-001) Education - General	5	6,248	0.0
002 : (002-004) Elementary - primary education	1	6,443	0.0
003 : (005-012) Secondary education (basic)	1	140	0.0
005 : (020-026) Special education	3	1,302	0.0
007 : (033-039) Physical education, health and recreation	1	611	0.0
014 : (065-070) Graphic and audio-visual arts	1	1,098	0.0
019 : (088-089) Library and records science	1	3,886	0.0
022 : (099-102) French language and literature	1	1,134	0.0
032 : (153-157) Law and jurisprudence	1	745	0.0
035 : (167-171) Psychology	1	259	0.0
037 : (178-184) Social work and social services	2	838	0.0
040 : (188-191) Business and commerce	1	1,289	0.0
042 : (196-200) Industrial management and administration	2	4,089	0.0
045 : (211-220) Secretarial science - General fields	1	1,021	0.0
054 : (255-256) Veterinary medicine / science	1	374	0.0
064 : (280-282) Mechanical engineering	1	265	0.0
074 : (318-321) Data processing and computer science technologies	3	1,673	0.0
083 : (370-374) Dentistry	1	1,395	0.0
084 : (375-375) Medicine - General	1	1,366	0.0

**SLID 1994 MICRODATA FREQUENCY COUNTS
INTERNAL PERSON FILE (LGP)**

Theme: 09220 EDUCATION - Level of schooling - Postsecondary certificates

FSMIG19d Maj. field of study mi grp - Cert 4 Pos. = 3703 Type = Character Action = Suppress

Weight = ILGW26c

Description	Frequency	W. Frequency	% Weighted
089 : (399-406) Nursing	1	133	0.0
093 : (414-420) Public health	1	1,041	0.0
097 : (440-440) Medical equipment and prosthetics	1	775	0.0
997 : Don't Know	25	16,810	0.0
999 : Not Applicable	27,797	22,619,209	99.7

FSMAG19d Maj. field of study ma grp - Cert 4 Pos. = 3706 Type = Character Action = Keep

Weight = ILGW26c

Description	Frequency	W. Frequency	% Weighted
01 : Educational, recreational and counselling services	11	14,746	0.0
02 : Fine and applied arts	1	1,098	0.0
03 : Humanities and related fields	2	5,021	0.0
04 : Social science and related fields	4	1,843	0.0
05 : Commerce, management and business admin.	4	6,400	0.0
06 : Agricultural and biological sciences and technology	1	374	0.0
07 : Engineering and applied sciences	1	265	0.0
08 : Engineering and applied science technologies and trades	3	1,673	0.0
09 : Health professions, science and technology	5	4,712	0.0
97 : Don't Know	25	16,810	0.0
99 : Not Applicable	27,797	22,619,209	99.7

**YRRCV19d Year rec'd cert. - Cert 4 Pos. = 3708 Type = Numeric Action = Suppress
Format = YYYY**

Weight = ILGW26c

Description	Frequency	W. Frequency	% Weighted
1993	11	14,326	0.0
1994	21	21,810	0.1
9997 : Don't Know	25	16,810	0.0
9999 : Not Applicable	27,797	22,619,209	99.7

YRRCG19d Year rec'd cert. grp - Cert 4 Pos. = 3712 Type = Character Action = Keep

Weight = ILGW26c

Description	Frequency	W. Frequency	% Weighted
16 : 1990 - 1994	32	36,137	0.1

**SLID 1994 MICRODATA FREQUENCY COUNTS
INTERNAL PERSON FILE (LGP)**

Theme: 09220 EDUCATION - Level of schooling - Postsecondary certificates

YRRCG19d Year rec'd cert. grp - Cert 4 Pos. = 3712 Type = Character Action = Keep

Weight = ILGW26c

Description	Frequency	W. Frequency	% Weighted
97 : Don't Know	25	16,810	0.0
99 : Not Applicable	27,797	22,619,209	99.7

AGRCV19d Age rec'd cert. - Cert 4 Pos. = 3714 Type = Numeric Action = Suppress

Min = 23

Max = 58

Mean = 37

Weight = ILGW26c

Description	Frequency	W. Frequency	% Weighted
20 - 29	10	12,267	0.0
30 - 39	8	6,871	0.0
40 - 49	11	14,487	0.0
50 - 59	3	2,511	0.0
997 : Don't Know	25	16,810	0.0
999 : Not Applicable	27,797	22,619,209	99.7

CERTY19e Type of cert. - Cert 5 Pos. = 3717 Type = Character Action = Keep

Weight = ILGW26c

Description	Frequency	W. Frequency	% Weighted
01 : Postsecondary non-university diploma or certificate	1	322	0.0
02 : University certificate/diploma below Bachelor's level	1	789	0.0
05 : Master's degree	1	572	0.0
99 : Not Applicable	27,851	22,670,472	99.9

INSTY19e Type of institution - Cert 5 Pos. = 3719 Type = Character Action = Keep

Weight = ILGW26c

Description	Frequency	W. Frequency	% Weighted
01 : Community college or institute of applied arts and technology	1	322	0.0
05 : University	2	1,361	0.0
99 : Not Applicable	27,851	22,670,472	99.9

**SLID 1994 MICRODATA FREQUENCY COUNTS
INTERNAL PERSON FILE (LGP)**

Theme: 09220 EDUCATION - Level of schooling - Postsecondary certificates

**TIMCM19e No. yrs finish program FTE - Cert 5 Pos. = 3721 Type = Numeric Action = Keep
Format = 99.99**

Weight = ILGW26c

Description	Frequency	W. Frequency	% Weighted
0 - 0.9	1	322	0.0
99.97 : Don't Know	2	1,361	0.0
99.99 : Not Applicable	27,851	22,670,472	99.9

FLLPR19e Completed certificate FT - Cert 5 Pos. = 3726 Type = Character Action = Keep

Weight = ILGW26c

Description	Frequency	W. Frequency	% Weighted
2 : Part time	1	322	0.0
7 : Don't Know	2	1,361	0.0
9 : Not Applicable	27,851	22,670,472	99.9

MJFSC19e Major field of study-code - Cert 5 Pos. = 3727 Type = Character Action = Suppress

Weight = ILGW26c

Description	Frequency	W. Frequency	% Weighted
Valid Values	3	1,684	0.0
999 : Not Applicable	27,851	22,670,472	99.9

FSMIG19e Maj. field of study mi grp - Cert 5 Pos. = 3730 Type = Character Action = Suppress

Weight = ILGW26c

Description	Frequency	W. Frequency	% Weighted
006 : (027-032) Non-teaching educational fields	1	572	0.0
057 : (267-269) Architecture and architectural engineering	1	789	0.0
074 : (318-321) Data processing and computer science technologies	1	322	0.0
999 : Not Applicable	27,851	22,670,472	99.9

FSMAG19e Maj. field of study ma grp - Cert 5 Pos. = 3733 Type = Character Action = Keep

Weight = ILGW26c

Description	Frequency	W. Frequency	% Weighted
01 : Educational, recreational and counselling services	1	572	0.0
07 : Engineering and applied sciences	1	789	0.0

**SLID 1994 MICRODATA FREQUENCY COUNTS
INTERNAL PERSON FILE (LGP)**

Theme: 09220 EDUCATION - Level of schooling - Postsecondary certificates

FSMAG19e Maj. field of study ma grp - Cert 5 Pos. = 3733 Type = Character Action = Keep

Weight = ILGW26c

Description	Frequency	W. Frequency	% Weighted
08 : Engineering and applied science technologies and trades	1	322	0.0
99 : Not Applicable	27,851	22,670,472	99.9

YRRCV19e Year rec'd cert. - Cert 5 Pos. = 3735 Type = Numeric Action = Suppress
Format = YYYY

Weight = ILGW26c

Description	Frequency	W. Frequency	% Weighted
1993	1	322	0.0
1994	2	1,361	0.0
9999 : Not Applicable	27,851	22,670,472	99.9

YRRCG19e Year rec'd cert. grp - Cert 5 Pos. = 3739 Type = Character Action = Keep

Weight = ILGW26c

Description	Frequency	W. Frequency	% Weighted
16 : 1990 - 1994	3	1,684	0.0
99 : Not Applicable	27,851	22,670,472	99.9

AGRCV19e Age rec'd cert. - Cert 5 Pos. = 3741 Type = Numeric Action = Suppress

Min = 38

Max = 50

Mean = 44

Weight = ILGW26c

Description	Frequency	W. Frequency	% Weighted
30 - 39	1	789	0.0
40 - 49	1	322	0.0
50 - 59	1	572	0.0
999 : Not Applicable	27,851	22,670,472	99.9

**SLID 1994 MICRODATA FREQUENCY COUNTS
INTERNAL JOB FILE (CSJ1993)**

Theme: 01100 SAMPLE CONTROL - Identifiers

PERSONID Person ID	Pos. = 1	Type = Character	Action = Suppress
	Format = PPWFMMMMMMMM		
Description	Frequency	%	
Valid Values	22,522	100.0	

PUPID26b Random person ID - 1993	Pos. = 13	Type = Character	Action = Keep
Description	Frequency	%	
Valid Values	22,522	100.0	

**SLID 1994 MICRODATA FREQUENCY COUNTS
INTERNAL JOB FILE (CSJ1993)**

Theme: 01200 SAMPLE CONTROL - Weights

ILBW26b Int cross-sect lab weight - 1993

**Pos. = 20 Type = Numeric Action = Suppress
Format = 99999.9999**

Min = 9

Max = 13,378

Mean = 802

Description	Frequency	%
1 - 999	17,710	78.6
1,000 - 1,999	3,276	14.5
2,000 - 2,999	604	2.6
3,000 - 3,999	440	1.9
4,000 - 4,999	234	1.0
5,000 - 5,999	141	0.6
6,000 - 6,999	52	0.2
7,000 - 7,999	41	0.1
8,000 - 8,999	9	0.0
9,000 - 9,999	6	0.0
10,000 - 10,999	5	0.0
12,000 - 12,999	1	0.0
13,000 - 13,999	3	0.0

ELBW26b Ext cross-sect lab weight - 1993

**Pos. = 30 Type = Numeric Action = Keep
Format = 99999.9999**

Min = 9

Max = 13,378

Mean = 802

Description	Frequency	%
1 - 999	17,708	78.6
1,000 - 1,999	3,278	14.5
2,000 - 2,999	604	2.6
3,000 - 3,999	440	1.9
4,000 - 4,999	234	1.0
5,000 - 5,999	141	0.6
6,000 - 6,999	52	0.2
7,000 - 7,999	41	0.1
8,000 - 8,999	9	0.0
9,000 - 9,999	6	0.0
10,000 - 10,999	5	0.0
12,000 - 12,999	1	0.0
13,000 - 13,999	3	0.0

**SLID 1994 MICRODATA FREQUENCY COUNTS
INTERNAL JOB FILE (CSJ1993)**

Theme: 03120 PERSONAL CHARACTERISTICS - Demographics - Year of birth and sex

DOB21	Date of birth	Pos. = 40	Type = Character	Action = Suppress
		Format = YYYYMMDD		
Weight = ILBW26b				
Description	Frequency	W. Frequency	% Weighted	
1924	30	19,969	0.1	
1925	37	31,649	0.1	
1926	48	23,426	0.1	
1927	49	40,755	0.2	
1928	68	57,115	0.3	
1929	89	60,686	0.3	
1930	124	123,100	0.6	
1931	123	119,870	0.6	
1932	145	100,877	0.5	
1933	166	130,208	0.7	
1934	196	185,454	1.0	
1935	183	164,322	0.9	
1936	247	188,606	1.0	
1937	236	176,515	0.9	
1938	301	207,028	1.1	
1939	280	237,071	1.3	
1940	281	228,258	1.2	
1941	346	281,675	1.5	
1942	365	302,147	1.6	
1943	360	283,085	1.5	
1944	368	264,276	1.4	
1945	420	328,020	1.8	
1946	476	347,560	1.9	
1947	500	383,205	2.1	
1948	536	418,458	2.3	
1949	515	398,233	2.2	
1950	496	420,176	2.3	
1951	542	472,364	2.6	
1952	560	454,312	2.5	
1953	585	517,927	2.8	
1954	598	449,536	2.4	
1955	656	489,843	2.7	
1956	679	494,846	2.7	
1957	678	500,219	2.7	
1958	639	501,712	2.7	
1959	613	467,624	2.5	
1960	640	597,391	3.3	
1961	675	623,932	3.4	
1962	644	556,101	3.0	
1963	641	526,065	2.9	
1964	553	467,755	2.5	

**SLID 1994 MICRODATA FREQUENCY COUNTS
INTERNAL JOB FILE (CSJ1993)**

Theme: 03120 PERSONAL CHARACTERISTICS - Demographics - Year of birth and sex

DOB21	Date of birth	Pos. = 40	Type = Character	Action = Suppress
		Format = YYYYMMDD		
Weight = ILBW26b				
Description	Frequency	W. Frequency	% Weighted	
1965	605	559,030	3.0	
1966	563	437,085	2.4	
1967	518	450,873	2.4	
1968	525	419,238	2.3	
1969	582	560,974	3.1	
1970	570	516,694	2.8	
1971	548	426,755	2.3	
1972	623	470,916	2.6	
1973	523	372,483	2.0	
1974	619	433,779	2.4	
1975	523	358,579	1.9	
1976	393	238,879	1.3	
1977	242	186,278	1.0	

YOBG21	Year of birth (grp)	Pos. = 48	Type = Character	Action = Suppress
Weight = ILBW26b				
Description	Frequency	W. Frequency	% Weighted	
02 : 1920 - 1924	30	19,969	0.1	
03 : 1925 - 1929	291	213,632	1.1	
04 : 1930 - 1934	754	659,511	3.6	
05 : 1935 - 1939	1,247	973,545	5.3	
06 : 1940 - 1944	1,720	1,359,444	7.5	
07 : 1945 - 1949	2,447	1,875,478	10.3	
08 : 1950 - 1954	2,781	2,314,317	12.8	
09 : 1955 - 1959	3,265	2,454,246	13.5	
10 : 1960 - 1964	3,153	2,771,246	15.3	
11 : 1965 - 1969	2,793	2,427,202	13.4	
12 : 1970 - 1974	2,883	2,220,630	12.2	
13 : 1975 - 1979	1,158	783,737	4.3	

**SLID 1994 MICRODATA FREQUENCY COUNTS
INTERNAL JOB FILE (CSJ1993)**

Theme: 03120 PERSONAL CHARACTERISTICS - Demographics - Year of birth and sex

AGE26b Person's age in refyr - 1993 Pos. = 50 Type = Numeric Action = Suppress

Min = 16

Max = 69

Mean = 36

Weight = ILBW26b

Description	Frequency	W. Frequency	% Weighted
10 - 19	1,775	1,216,436	6.7
20 - 29	5,612	4,682,923	25.9
30 - 39	6,464	5,210,543	28.8
40 - 49	5,001	4,005,037	22.1
50 - 59	2,793	2,252,175	12.4
60 - 69	877	705,845	3.9

**EYOB26b External year of birth - 1993 Pos. = 53 Type = Numeric Action = Keep
Format = YYYY**

Weight = ILBW26b

Description	Frequency	W. Frequency	% Weighted
1924	30	19,969	0.1
1925	37	31,649	0.1
1926	48	23,426	0.1
1927	49	40,755	0.2
1928	68	57,115	0.3
1929	93	68,709	0.3
1930	122	116,508	0.6
1931	122	107,553	0.6
1932	150	122,886	0.6
1933	177	137,704	0.7
1934	179	161,573	0.8
1935	204	168,163	0.9
1936	231	196,851	1.0
1937	228	170,982	0.9
1938	284	211,445	1.1
1939	266	219,082	1.2
1940	331	260,358	1.4
1941	352	293,717	1.6
1942	340	292,735	1.6
1943	396	284,355	1.5
1944	351	247,404	1.3
1945	420	296,345	1.6
1946	483	357,928	1.9
1947	493	427,320	2.3
1948	516	363,195	2.0

**SLID 1994 MICRODATA FREQUENCY COUNTS
INTERNAL JOB FILE (CSJ1993)**

Theme: 03120 PERSONAL CHARACTERISTICS - Demographics - Year of birth and sex

**EYOB26b External year of birth - 1993 Pos. = 53 Type = Numeric Action = Keep
Format = YYYY**

Weight = ILBW26b

Description	Frequency	W. Frequency	% Weighted
1949	512	410,877	2.2
1950	528	471,283	2.6
1951	524	416,320	2.3
1952	559	475,260	2.6
1953	560	456,826	2.5
1954	635	528,812	2.9
1955	651	484,391	2.6
1956	661	488,168	2.7
1957	651	461,490	2.5
1958	653	515,568	2.8
1959	667	545,642	3.0
1960	661	587,094	3.2
1961	601	553,188	3.0
1962	644	550,671	3.0
1963	641	536,081	2.9
1964	599	535,848	2.9
1965	580	471,311	2.6
1966	552	460,593	2.5
1967	529	464,098	2.5
1968	529	435,724	2.4
1969	580	525,442	2.9
1970	562	463,122	2.5
1971	555	468,902	2.5
1972	550	445,351	2.4
1973	598	426,329	2.3
1974	599	395,953	2.1
1975	497	353,419	1.9
1976	430	280,667	1.5
1977	244	186,781	1.0

AGEG26b Person's age grp in refyr - 1993 Pos. = 57 Type = Character Action = Suppress

Weight = ILBW26b

Description	Frequency	W. Frequency	% Weighted
04 : 15-19	1,775	1,216,436	6.7
05 : 20-24	2,848	2,349,069	13.0
06 : 25-29	2,764	2,333,854	12.9
07 : 30-34	3,215	2,775,003	15.3
08 : 35-39	3,249	2,435,539	13.4
09 : 40-44	2,697	2,261,616	12.5

**SLID 1994 MICRODATA FREQUENCY COUNTS
INTERNAL JOB FILE (CSJ1993)**

Theme: 03120 PERSONAL CHARACTERISTICS - Demographics - Year of birth and sex

AGEG26b Person's age grp in refyr - 1993 Pos. = 57 Type = Character Action = Suppress

Weight = ILBW26b

Description	Frequency	W. Frequency	% Weighted
10 : 45-49	2,304	1,743,420	9.6
11 : 50-54	1,630	1,331,367	7.3
12 : 55-59	1,163	920,807	5.0
13 : 60-64	645	532,930	2.9
14 : 65-69	232	172,915	0.9

EAGE26b Ext person's age in refyr - 1993 Pos. = 59 Type = Numeric Action = Keep

Min = 16

Max = 69

Mean = 36

Weight = ILBW26b

Description	Frequency	W. Frequency	% Weighted
10 - 19	1,770	1,216,821	6.7
20 - 29	5,634	4,696,724	25.9
30 - 39	6,465	5,251,110	29.0
40 - 49	4,946	3,922,763	21.7
50 - 59	2,811	2,259,266	12.5
60 - 69	896	726,277	4.0

AGE2G26b Age grp 2 in refyr - 1993 Pos. = 62 Type = Character Action = Keep

Weight = ILBW26b

Description	Frequency	W. Frequency	% Weighted
2 : 16-69	22,522	18,072,963	100.0

SEX21 Sex Pos. = 63 Type = Character Action = Keep

Weight = ILBW26b

Description	Frequency	W. Frequency	% Weighted
1 : Male	12,079	9,779,751	54.1
2 : Female	10,443	8,293,212	45.8

**SLID 1994 MICRODATA FREQUENCY COUNTS
INTERNAL JOB FILE (CSJ1993)**

Theme: 03120 PERSONAL CHARACTERISTICS - Demographics - Year of birth and sex

MARSD26b Marital status refyr - 1993 Pos. = 64 Type = Character Action = Suppress

Weight = ILBW26b

Description	Frequency	W. Frequency	% Weighted
01 : Married	13,027	10,144,055	56.1
02 : Common-law	1,718	1,486,484	8.2
03 : Separated	521	429,433	2.3
04 : Divorced	856	733,206	4.0
05 : Widowed	242	196,516	1.0
06 : Single (never married)	6,042	5,016,832	27.7
07 : Separated common-law	113	63,921	0.3
97 : Don't Know	3	2,514	0.0

MARST26b Marital status refyr (grp) - 1993 Pos. = 66 Type = Character Action = Keep

Weight = ILBW26b

Description	Frequency	W. Frequency	% Weighted
01 : Married	13,027	10,144,055	56.1
02 : Common-law	1,718	1,486,484	8.2
03 : Separated	634	493,354	2.7
04 : Divorced	856	733,206	4.0
05 : Widowed	242	196,516	1.0
06 : Single (never married)	6,042	5,016,832	27.7
97 : Don't Know	3	2,514	0.0

**SLID 1994 MICRODATA FREQUENCY COUNTS
INTERNAL JOB FILE (CSJ1993)**

Theme: 03200 PERSONAL CHARACTERISTICS - Ethnocultural characteristics

MOTN2G15 Mother tongue grp 2 **Pos. = 68** **Type = Character** **Action = Keep**

Weight = ILBW26b

Description	Frequency	W. Frequency	% Weighted
1 : English	15,497	11,370,820	62.9
2 : French	4,954	4,139,919	22.9
3 : Other	1,962	2,457,220	13.6
7 : Don't Know	109	105,002	0.5

BCNT2G15 Country of birth grp 2 **Pos. = 69** **Type = Character** **Action = Keep**

Weight = ILBW26b

Description	Frequency	W. Frequency	% Weighted
01 : Canada	20,200	15,066,361	83.3
02 : United States	210	186,457	1.0
03 : Europe	1,157	1,482,456	8.2
04 : Asia	362	671,042	3.7
05 : Other	276	451,482	2.5
97 : Don't Know	317	215,162	1.1

VISMN15 Visible min. status **Pos. = 71** **Type = Character** **Action = Keep**

Weight = ILBW26b

Description	Frequency	W. Frequency	% Weighted
1 : Yes	757	1,309,613	7.2
2 : No	21,744	16,740,183	92.6
7 : Don't Know	21	23,165	0.1

ABORTG15 Aboriginal target group **Pos. = 72** **Type = Character** **Action = Keep**

Weight = ILBW26b

Description	Frequency	W. Frequency	% Weighted
1 : Yes	677	471,256	2.6
2 : No	21,566	17,336,913	95.9
7 : Don't Know	279	264,793	1.4

**SLID 1994 MICRODATA FREQUENCY COUNTS
INTERNAL JOB FILE (CSJ1993)**

Theme: 03200 PERSONAL CHARACTERISTICS - Ethnocultural characteristics

IMMST15 Immigrant Pos. = 73 Type = Character Action = Keep

Weight = ILBW26b

Description	Frequency	W. Frequency	% Weighted
1 : Yes	1,997	2,788,368	15.4
2 : No	20,256	15,106,534	83.5
7 : Don't Know	269	178,060	0.9

AGIMMG15 Age grp at immigration Pos. = 74 Type = Character Action = Modify

Weight = ILBW26b

Description	Frequency	W. Frequency	% Weighted
01 : 00-09	513	652,463	3.6
02 : 10-19	425	571,233	3.1
03 : 20-29	643	933,356	5.1
04 : 30-39	265	446,520	2.4
05 : 40-49	58	80,428	0.4
06 : 50 and older	15	25,827	0.1
97 : Don't Know	346	256,196	1.4
99 : Not Applicable	20,257	15,106,936	83.5

**SLID 1994 MICRODATA FREQUENCY COUNTS
INTERNAL JOB FILE (CSJ1993)**

Theme: 03300 PERSONAL CHARACTERISTICS - Activity limitations

DISAB26b Long-term condition - 1993 Pos. = 76 Type = Character Action = Keep

Weight = ILBW26b

Description	Frequency	W. Frequency	% Weighted
1 : Yes	1,388	1,050,726	5.8
2 : No	21,105	17,004,642	94.0
7 : Don't Know	28	16,902	0.0
8 : Refusal	1	692	0.0

**SLID 1994 MICRODATA FREQUENCY COUNTS
INTERNAL JOB FILE (CSJ1993)**

Theme: 03510 PERSONAL CHARACTERISTICS - Geography - Geographic area

PVRES25b Prov. of residence - 1993 Pos. = 77 Type = Character Action = Suppress

Weight = ILBW26b

Description	Frequency	W. Frequency	% Weighted
10 : Newfoundland	1,156	309,603	1.7
11 : Prince Edward Island	608	87,140	0.4
12 : Nova Scotia	1,414	526,270	2.9
13 : New Brunswick	1,281	452,287	2.5
24 : Quebec	4,108	4,174,199	23.1
35 : Ontario	5,672	6,764,842	37.4
46 : Manitoba	1,674	724,730	4.0
47 : Saskatchewan	1,885	669,629	3.7
48 : Alberta	2,543	1,917,002	10.6
59 : British Columbia	2,181	2,447,256	13.5

PVREG25b Prov. of residence (grp) - 1993 Pos. = 79 Type = Character Action = Keep

Weight = ILBW26b

Description	Frequency	W. Frequency	% Weighted
10 : Newfoundland	1,156	309,603	1.7
11 : Prince Edward Island	608	87,140	0.4
12 : Nova Scotia	1,414	526,270	2.9
13 : New Brunswick	1,281	452,287	2.5
24 : Quebec	4,108	4,174,199	23.1
35 : Ontario	5,672	6,764,842	37.4
46 : Manitoba	1,674	724,730	4.0
47 : Saskatchewan	1,885	669,629	3.7
48 : Alberta	2,543	1,917,002	10.6
59 : British Columbia	2,181	2,447,256	13.5

REGRE25b Region - 1993 Pos. = 81 Type = Character Action = Keep

Weight = ILBW26b

Description	Frequency	W. Frequency	% Weighted
01 : Atlantic	4,459	1,375,302	7.6
02 : Quebec	4,108	4,174,199	23.1
03 : Ontario	5,672	6,764,842	37.4
04 : Prairies	6,102	3,311,361	18.3
05 : British Columbia	2,181	2,447,256	13.5

**SLID 1994 MICRODATA FREQUENCY COUNTS
INTERNAL JOB FILE (CSJ1993)**

Theme: 03510 PERSONAL CHARACTERISTICS - Geography - Geographic area

URBRU25b Urban/rural hhld - 1993 **Pos. = 83** **Type = Character** **Action = Suppress**

Weight = ILBW26b

Description	Frequency	W. Frequency	% Weighted
1 : Urban area	16,576	15,251,197	84.3
2 : Rural area	5,946	2,821,765	15.6

URBCD25b Urban area code - 1993 **Pos. = 84** **Type = Character** **Action = Suppress**

Weight = ILBW26b

Description	Frequency	W. Frequency	% Weighted
Valid Values	16,576	15,251,197	84.3
9999 : Not Applicable	5,946	2,821,765	15.6

URBSZ25b Urban size - 1993 **Pos. = 88** **Type = Character** **Action = Suppress**

Weight = ILBW26b

Description	Frequency	W. Frequency	% Weighted
01 : Rural	5,946	2,821,765	15.6
02 : Urban: 0 to 999	23	8,676	0.0
03 : Urban: 1,000 to 2,499	1,099	584,208	3.2
04 : Urban: 2,500 to 4,999	1,504	703,306	3.8
05 : Urban: 5,000 to 9,999	1,490	753,223	4.1
06 : Urban: 10,000 to 24,999	1,854	1,031,338	5.7
07 : Urban: 25,000 to 49,999	1,782	993,687	5.5
08 : Urban: 50,000 to 99,999	1,663	1,149,737	6.3
09 : Urban: 100,000 to 249,999	2,188	1,141,637	6.3
10 : Urban: 250,000 to 499,999	1,155	1,187,859	6.5
11 : Urban: 500,000 to 999,999	2,493	2,889,517	15.9
12 : Urban: 1,000,000 to 9,999,999	1,325	4,808,004	26.6

URBSG25b Size of area of residence - 1993 **Pos. = 90** **Type = Character** **Action = Suppress**

Weight = ILBW26b

Description	Frequency	W. Frequency	% Weighted
1 : Rural	5,946	2,821,765	15.6
2 : Urban: 0 to 29,999	6,372	3,322,565	18.3
3 : Urban: 30,000 to 99,999	3,043	1,901,613	10.5
4 : Urban: 100,000 to 499,999	3,343	2,329,496	12.8
5 : Urban: 500,000 to 9,999,999	3,818	7,697,521	42.5

**SLID 1994 MICRODATA FREQUENCY COUNTS
INTERNAL JOB FILE (CSJ1993)**

Theme: 03510 PERSONAL CHARACTERISTICS - Geography - Geographic area

USZGA25b Adj. size of area of res. - 1993 Pos. = 91 Type = Character Action = Suppress

Weight = ILBW26b

Description	Frequency	W. Frequency	% Weighted
1 : Rural	4,777	2,022,071	11.1
2 : Urban: 0 to 29,999	5,284	2,463,543	13.6
3 : Urban: 30,000 to 99,999	3,449	1,981,029	10.9
4 : Urban: 100,000 to 499,999	4,769	3,282,358	18.1
5 : Urban: 500,000 to 9,999,999	4,243	8,323,960	46.0

ERRES25b Economic region of hhld - 1993 Pos. = 92 Type = Character Action = Suppress

Weight = ILBW26b

Description	Frequency	W. Frequency	% Weighted
Valid Values	22,522	18,072,963	100.0

CMACA25b CMA/CA - 1993 Pos. = 96 Type = Character Action = Suppress

Weight = ILBW26b

Description	Frequency	W. Frequency	% Weighted
Valid Values	13,916	14,205,466	78.6
999 : Not Applicable	8,606	3,867,496	21.4

CATYP25b CMA/CA type - 1993 Pos. = 99 Type = Character Action = Suppress

Weight = ILBW26b

Description	Frequency	W. Frequency	% Weighted
1 : Consolidated CMA	4,691	8,210,303	45.4
2 : Regular CMA	3,617	2,898,166	16.0
3 : Consolidated CA	220	174,420	0.9
4 : Regular CA	5,388	2,922,576	16.1
5 : Neither a CMA nor a CA	8,606	3,867,496	21.4

FEDRE25b Federal electoral district - 1993 Pos. = 100 Type = Character Action = Suppress

Weight = ILBW26b

Description	Frequency	W. Frequency	% Weighted
Valid Values	22,522	18,072,963	100.0

**SLID 1994 MICRODATA FREQUENCY COUNTS
INTERNAL JOB FILE (CSJ1993)**

Theme: 03510 PERSONAL CHARACTERISTICS - Geography - Geographic area

EARES25b Enumeration area - 1993 Pos. = 103 Type = Character Action = Suppress

Weight = ILBW26b

Description	Frequency	W. Frequency	% Weighted
Valid Values	22,522	18,072,963	100.0

**CDRES25b Census division - 1993 Pos. = 106 Type = Character Action = Suppress
Format = s9**

Weight = ILBW26b

Description	Frequency	W. Frequency	% Weighted
Valid Values	22,522	18,072,963	100.0

CSDRE25b Census subdivision - 1993 Pos. = 108 Type = Character Action = Suppress

Weight = ILBW26b

Description	Frequency	W. Frequency	% Weighted
Valid Values	22,522	18,072,963	100.0

EIR25b Employment ins. region - 1993 Pos. = 117 Type = Character Action = Suppress

Weight = ILBW26b

Description	Frequency	W. Frequency	% Weighted
Valid Values	22,522	18,072,963	100.0

**LNGRE25b Longitude of res. - 1993 Pos. = 119 Type = Numeric Action = Suppress
Format = 999.9999 degrees**

Weight = ILBW26b

Description	Frequency	W. Frequency	% Weighted
Valid Values	22,522	18,072,963	100.0

**LATRE25b Latitude of res. - 1993 Pos. = 127 Type = Numeric Action = Suppress
Format = 99.9999 degrees**

Weight = ILBW26b

Description	Frequency	W. Frequency	% Weighted
Valid Values	22,522	18,072,963	100.0

**SLID 1994 MICRODATA FREQUENCY COUNTS
INTERNAL JOB FILE (CSJ1993)**

Theme: 03640 PERSONAL CHARACTERISTICS - Family and household characteristics - Income sources

**TTINC27b EF-Total money income - 1993 Pos. = 134 Type = Numeric Action = Modify
Format = \$s9,999,999**

Min = -8,006

Max = 830,499

Mean = 58,879

Weight = ILBW26b

Description	Frequency	W. Frequency	% Weighted
< 0	18	8,433	0.0
1 - 9,999	671	425,788	2.3
10,000 - 19,999	1,678	1,137,602	6.2
20,000 - 29,999	2,652	2,058,487	11.3
30,000 - 39,999	3,278	2,353,372	13.0
40,000 - 49,999	3,220	2,438,397	13.4
50,000 - 59,999	2,959	2,325,825	12.8
60,000 - 69,999	2,440	2,058,736	11.3
70,000 - 79,999	1,756	1,505,619	8.3
80,000 - 89,999	1,270	1,114,932	6.1
90,000 - 99,999	848	726,612	4.0
100,000 - 109,999	515	557,992	3.0
110,000 - 119,999	432	420,816	2.3
120,000 - 129,999	217	218,634	1.2
130,000 - 139,999	154	169,517	0.9
140,000 - 149,999	110	139,831	0.7
150,000 - 159,999	78	81,927	0.4
160,000 - 169,999	39	73,059	0.4
170,000 - 179,999	35	30,656	0.1
180,000 - 189,999	38	43,405	0.2
190,000 - 199,999	18	14,159	0.0
200,000 - 209,999	6	9,680	0.0
210,000 - 219,999	17	42,576	0.2
220,000 - 229,999	10	24,278	0.1
230,000 - 239,999	9	15,524	0.0
240,000 - 249,999	2	1,141	0.0
250,000 - 259,999	13	9,664	0.0
270,000 - 279,999	5	16,406	0.0
280,000 - 289,999	3	14,962	0.0
290,000 - 299,999	2	9,176	0.0
300,000 - 309,999	8	7,117	0.0
330,000 - 339,999	2	1,798	0.0
340,000 - 349,999	3	9,354	0.0
350,000 - 359,999	2	1,886	0.0
390,000 - 399,999	1	88	0.0
400,000 - 409,999	2	1,467	0.0
440,000 - 449,999	3	1,538	0.0
630,000 - 639,999	1	250	0.0

**SLID 1994 MICRODATA FREQUENCY COUNTS
INTERNAL JOB FILE (CSJ1993)**

Theme: 03640 PERSONAL CHARACTERISTICS - Family and household characteristics - Income sources

**TTINC27b EF-Total money income - 1993 Pos. = 134 Type = Numeric Action = Modify
Format = \$s9,999,999**

Min = -8,006
Max = 830,499
Mean = 58,879
Weight = ILBW26b

Description	Frequency	W. Frequency	% Weighted
760,000 - 769,999	4	380	0.0
830,000 - 839,999	3	1,859	0.0

**ATINC27b EF-After-tax income - 1993 Pos. = 142 Type = Numeric Action = Modify
Format = \$s9,999,999**

Min = -33,561
Max = 434,145
Mean = 47,146
Weight = ILBW26b

Description	Frequency	W. Frequency	% Weighted
< 0	27	13,430	0.0
1 - 9,999	751	495,643	2.7
10,000 - 19,999	2,103	1,499,956	8.3
20,000 - 29,999	3,561	2,726,433	15.0
30,000 - 39,999	4,469	3,278,419	18.1
40,000 - 49,999	4,018	3,175,954	17.5
50,000 - 59,999	3,015	2,483,271	13.7
60,000 - 69,999	1,902	1,662,148	9.2
70,000 - 79,999	1,134	1,051,413	5.8
80,000 - 89,999	644	666,165	3.6
90,000 - 99,999	361	343,400	1.9
100,000 - 109,999	208	230,318	1.2
110,000 - 119,999	99	148,246	0.8
120,000 - 129,999	68	49,479	0.2
130,000 - 139,999	48	66,988	0.3
140,000 - 149,999	20	21,673	0.1
150,000 - 159,999	23	22,440	0.1
160,000 - 169,999	5	19,054	0.1
170,000 - 179,999	16	35,758	0.2
180,000 - 189,999	13	20,873	0.1
190,000 - 199,999	10	38,323	0.2
200,000 - 209,999	8	14,617	0.0
210,000 - 219,999	1	1,057	0.0
220,000 - 229,999	5	2,560	0.0
240,000 - 249,999	1	88	0.0
280,000 - 289,999	5	3,005	0.0

**SLID 1994 MICRODATA FREQUENCY COUNTS
INTERNAL JOB FILE (CSJ1993)**

Theme: 03640 PERSONAL CHARACTERISTICS - Family and household characteristics - Income sources

ATINC27b EF-After-tax income - 1993

Pos. = 142 Type = Numeric Action = Modify

Format = \$s9,999,999

Min = -33,561

Max = 434,145

Mean = 47,146

Weight = ILBW26b

Description	Frequency	W. Frequency	% Weighted
420,000 - 429,999	4	380	0.0
430,000 - 439,999	3	1,859	0.0

**SLID 1994 MICRODATA FREQUENCY COUNTS
INTERNAL JOB FILE (CSJ1993)**

Theme: 05200 LABOUR - Work experience

YRXFT11b Yrs work experience(FYFTE) - 1993 Pos. = 150 Type = Numeric Action = Keep

Min = 0

Max = 55

Mean = 14

Weight = ILBW26b

Description	Frequency	W. Frequency	% Weighted
0 - 9	8,625	6,840,656	37.8
10 - 19	5,291	4,489,333	24.8
20 - 29	3,371	2,696,366	14.9
30 - 39	1,592	1,301,965	7.2
40 - 49	583	451,335	2.5
50 - 59	55	31,511	0.1
97 : Don't Know	1,927	1,411,070	7.8
98 : Refusal	1,078	850,723	4.7

**SLID 1994 MICRODATA FREQUENCY COUNTS
INTERNAL JOB FILE (CSJ1993)**

Theme: 05410 LABOUR - Job characteristics - Dates and duration

JOBID	Job spell ID	Pos. = 152	Type = Numeric	Action = Keep
Weight = ILBW26b				
Description		Frequency	W. Frequency	% Weighted
1		18,192	14,700,418	81.3
2		3,493	2,702,199	14.9
3		668	532,720	2.9
4		134	105,867	0.5
5		24	20,276	0.1
6		11	11,480	0.0

FSTDAT9	Start date with employer	Pos. = 154	Type = Character	Action = Modify
Weight = ILBW26b				
Format = YYYYMMDD				
Description		Frequency	W. Frequency	% Weighted
1941		1	139	0.0
1942		1	1,019	0.0
1943		1	458	0.0
1945		3	1,934	0.0
1946		1	458	0.0
1947		2	448	0.0
1948		2	773	0.0
1949		1	277	0.0
1950		4	6,770	0.0
1951		5	5,706	0.0
1952		8	6,688	0.0
1953		14	11,546	0.0
1954		15	10,616	0.0
1955		7	6,428	0.0
1956		10	8,175	0.0
1957		19	15,381	0.0
1958		12	8,661	0.0
1959		30	38,153	0.2
1960		32	30,397	0.1
1961		17	11,924	0.0
1962		48	30,690	0.1
1963		35	24,740	0.1
1964		64	38,429	0.2
1965		76	58,055	0.3
1966		80	75,104	0.4
1967		106	98,208	0.5
1968		100	76,002	0.4
1969		88	53,415	0.3
1970		110	84,763	0.4

**SLID 1994 MICRODATA FREQUENCY COUNTS
INTERNAL JOB FILE (CSJ1993)**

Theme: 05410 LABOUR - Job characteristics - Dates and duration

FSTDAT9 Start date with employer

Pos. = 154 Type = Character Action = Modify

Format = YYYYMMDD

Weight = ILBW26b

Description	Frequency	W. Frequency	% Weighted
1971	119	92,144	0.5
1972	181	147,507	0.8
1973	185	143,518	0.7
1974	237	192,525	1.0
1975	189	146,807	0.8
1976	238	176,881	0.9
1977	226	169,670	0.9
1978	246	179,421	0.9
1979	298	264,103	1.4
1980	336	261,637	1.4
1981	287	224,435	1.2
1982	303	229,361	1.2
1983	256	205,401	1.1
1984	348	283,427	1.5
1985	402	337,625	1.8
1986	502	411,209	2.2
1987	648	480,437	2.6
1988	810	617,071	3.4
1989	1,120	898,144	4.9
1990	1,252	965,848	5.3
1991	1,472	1,176,065	6.5
1992	2,733	2,267,357	12.5
1993	4,311	3,357,126	18.5
9997 : Don't Know	4,931	4,139,862	22.9
01	15,187	12,134,378	67.1
02	100	59,081	0.3
03	63	40,696	0.2
04	64	48,114	0.2
05	109	85,455	0.4
06	64	45,746	0.2
07	79	65,339	0.3
08	53	36,926	0.2
09	35	33,792	0.1
10	92	59,567	0.3
11	36	37,452	0.2
12	42	35,465	0.2
13	38	26,581	0.1
14	31	31,542	0.1
15	662	484,160	2.6
16	57	35,753	0.2
17	47	37,675	0.2

SLID 1994 MICRODATA FREQUENCY COUNTS
INTERNAL JOB FILE (CSJ1993)

Theme: 05410 LABOUR - Job characteristics - Dates and duration

FSTDAT9 Start date with employer

Pos. = 154 Type = Character Action = Modify

Format = YYYYMMDD

Weight = ILBW26b

Description	Frequency	W. Frequency	% Weighted
18	45	40,309	0.2
19	19	10,566	0.0
20	103	78,994	0.4
21	47	31,615	0.1
22	42	33,597	0.1
23	24	21,591	0.1
24	28	28,261	0.1
25	85	70,042	0.3
26	37	30,777	0.1
27	30	12,345	0.0
28	55	59,553	0.3
29	25	11,603	0.0
30	239	169,209	0.9
31	53	36,901	0.2
97 : Don't Know	4,931	4,139,862	22.9

OFRDAT9 Date job offer received

Pos. = 162 Type = Character Action = Modify

Format = YYYYMMDD

Weight = ILBW26b

Description	Frequency	W. Frequency	% Weighted
1992	408	258,097	1.4
1993	4,870	3,507,235	19.4
9997 : Don't Know	219	165,384	0.9
9998 : Refusal	1	1,171	0.0
9999 : Not Applicable	17,024	14,141,074	78.2
01	5,278	3,765,332	20.8
97 : Don't Know	219	165,384	0.9
98 : Refusal	1	1,171	0.0
99 : Not Applicable	17,024	14,141,074	78.2

HOWOBT9 How job was obtained

Pos. = 170 Type = Character Action = Keep

Weight = ILBW26b

Description	Frequency	W. Frequency	% Weighted
01 : Contacted employer directly	2,721	1,851,264	10.2
02 : Friend or relative	1,343	986,403	5.4
03 : Placed or answered newspaper ad	412	356,449	1.9
04 : Employment agency	224	166,256	0.9

**SLID 1994 MICRODATA FREQUENCY COUNTS
INTERNAL JOB FILE (CSJ1993)**

Theme: 05410 LABOUR - Job characteristics - Dates and duration

HOWOBT9 How job was obtained Pos. = 170 Type = Character Action = Keep

Weight = ILBW26b

Description	Frequency	W. Frequency	% Weighted
05 : Referral from another employer	163	117,268	0.6
08 : Other	445	297,740	1.6
97 : Don't Know	190	156,505	0.8
99 : Not Applicable	17,024	14,141,074	78.2

NBMWK1b No.mos. some work this job - 1993 Pos. = 172 Type = Numeric Action = Keep

Weight = ILBW26b

Description	Frequency	W. Frequency	% Weighted
0	40	26,268	0.1
1	908	683,403	3.7
2	1,192	908,457	5.0
3	1,255	936,519	5.1
4	1,266	990,994	5.4
5	872	652,345	3.6
6	899	632,256	3.5
7	776	574,818	3.1
8	821	623,968	3.4
9	681	543,662	3.0
10	768	583,512	3.2
11	767	601,681	3.3
12	12,277	10,315,075	57.0

NBABS1b No. absences this job - 1993 Pos. = 174 Type = Numeric Action = Keep

Weight = ILBW26b

Description	Frequency	W. Frequency	% Weighted
0	15,465	12,644,163	69.9
1	2,102	1,629,327	9.0
2	322	221,146	1.2
3	104	83,793	0.4
4	27	20,211	0.1
5	14	10,606	0.0
6	12	9,040	0.0
7	7	2,555	0.0
8	10	6,304	0.0
9	2	1,176	0.0
10	5	4,284	0.0

**SLID 1994 MICRODATA FREQUENCY COUNTS
INTERNAL JOB FILE (CSJ1993)**

Theme: 05410 LABOUR - Job characteristics - Dates and duration

NBABS1b No. absences this job - 1993 Pos. = 174 Type = Numeric Action = Keep

Weight = ILBW26b

Description	Frequency	W. Frequency	% Weighted
11	3	2,429	0.0
12	8	3,810	0.0
13	1	299	0.0
15	1	385	0.0
16	1	1,415	0.0
18	1	285	0.0
20	4	2,477	0.0
25	1	424	0.0
26	5	3,968	0.0
30	2	1,366	0.0
37	1	559	0.0
42	1	427	0.0
44	1	250	0.0
48	3	1,811	0.0
97 : Don't Know	174	140,802	0.7
99 : Not Applicable	4,245	3,279,637	18.1

STRDAT1b Job start date refyr - Job 1 1993 Pos. = 176 Type = Character Action = Modify
Format = YYYYMMDD

Weight = ILBW26b

Description	Frequency	W. Frequency	% Weighted
1993	22,522	18,072,963	100.0
01	19,038	15,591,878	86.2
02	128	75,310	0.4
03	87	55,782	0.3
04	86	61,552	0.3
05	159	122,896	0.6
06	87	61,708	0.3
07	116	92,672	0.5
08	75	52,294	0.2
09	58	45,976	0.2
10	141	89,599	0.5
11	45	43,292	0.2
12	58	45,590	0.2
13	45	29,065	0.1
14	52	38,989	0.2
15	987	678,996	3.7
16	76	43,662	0.2
17	68	50,251	0.2
18	51	42,905	0.2

**SLID 1994 MICRODATA FREQUENCY COUNTS
INTERNAL JOB FILE (CSJ1993)**

Theme: 05410 LABOUR - Job characteristics - Dates and duration

STRDAT1b Job start date refyr - Job 1 1993

**Pos. = 176 Type = Character Action = Modify
Format = YYYYMMDD**

Weight = ILBW26b

Description	Frequency	W. Frequency	% Weighted
19	35	17,382	0.1
20	152	120,634	0.6
21	66	45,157	0.2
22	54	38,678	0.2
23	39	35,026	0.1
24	33	34,130	0.1
25	125	102,665	0.5
26	55	42,217	0.2
27	40	17,906	0.1
28	87	76,148	0.4
29	37	16,622	0.0
30	368	252,213	1.4
31	74	51,753	0.2

ENDDAT1b Job end date refyr - Job 1 1993

**Pos. = 184 Type = Character Action = Modify
Format = YYYYMMDD**

Weight = ILBW26b

Description	Frequency	W. Frequency	% Weighted
1993	22,522	18,072,963	100.0
01	999	821,282	4.5
02	75	51,459	0.2
03	87	65,283	0.3
04	81	77,637	0.4
05	102	76,050	0.4
06	67	42,729	0.2
07	71	40,294	0.2
08	72	59,774	0.3
09	63	29,790	0.1
10	152	107,208	0.5
11	43	25,180	0.1
12	84	50,399	0.2
13	42	36,708	0.2
14	58	31,349	0.1
15	937	681,783	3.7
16	44	46,489	0.2
17	71	44,973	0.2
18	55	40,919	0.2
19	61	43,874	0.2
20	156	115,268	0.6
21	62	44,478	0.2

**SLID 1994 MICRODATA FREQUENCY COUNTS
INTERNAL JOB FILE (CSJ1993)**

Theme: 05410 LABOUR - Job characteristics - Dates and duration

ENDDAT1b Job end date refyr - Job 1 1993

**Pos. = 184 Type = Character Action = Modify
Format = YYYYMMDD**

Weight = ILBW26b

Description	Frequency	W. Frequency	% Weighted
22	64	55,838	0.3
23	79	59,334	0.3
24	74	54,895	0.3
25	82	60,852	0.3
26	51	39,654	0.2
27	67	52,183	0.2
28	584	377,357	2.0
29	45	42,116	0.2
30	1,197	864,845	4.7
31	16,897	13,932,946	77.0

BEGAN1b Job began during refyr - Job 1 1993

Pos. = 192 Type = Character Action = Keep

Weight = ILBW26b

Description	Frequency	W. Frequency	% Weighted
1 : Yes	6,302	4,593,155	25.4
2 : No	16,220	13,479,807	74.5

ENDED1b Job ended during refyr - Job 1 1993

Pos. = 193 Type = Character Action = Keep

Weight = ILBW26b

Description	Frequency	W. Frequency	% Weighted
1 : Yes	8,691	6,891,732	38.1
2 : No	13,831	11,181,230	61.8

**SLID 1994 MICRODATA FREQUENCY COUNTS
INTERNAL JOB FILE (CSJ1993)**

Theme: 05420 LABOUR - Job characteristics - Class of worker

CLWKR9 Class of worker Pos. = 194 Type = Character Action = Keep

Weight = ILBW26b

Description	Frequency	W. Frequency	% Weighted
01 : Paid worker	18,854	15,214,478	84.1
02 : Unpaid family worker	111	61,444	0.3
03 : Self-employed with paid help (Incorporated business)	682	610,472	3.3
04 : Self-employed with no paid help (Incorporated business)	402	351,634	1.9
05 : Self-employed with paid help (Not incorporated business)	570	449,809	2.4
06 : Self-employed with no paid help (Not incorporated business)	1,773	1,276,513	7.0
97 : Don't Know	130	108,609	0.6

RCLWKR9 Recoded class of worker Pos. = 196 Type = Character Action = Keep

Weight = ILBW26b

Description	Frequency	W. Frequency	% Weighted
01 : Paid worker	16,261	13,357,686	73.9
02 : Paid worker, government	3,677	2,818,899	15.6
04 : Self-employed with paid help (unincorporated business)	570	449,809	2.4
05 : Self-employed without paid help (unincorporated business)	1,773	1,276,513	7.0
06 : Unpaid family worker	111	61,444	0.3
97 : Don't Know	130	108,609	0.6

**SLID 1994 MICRODATA FREQUENCY COUNTS
INTERNAL JOB FILE (CSJ1993)**

Theme: 05430 LABOUR - Job characteristics - Work schedule

**MTWR1ba Months worked at job rfyr - /Jan 1993 Pos. = 198 Type = Character Action = Keep
Format = 1 byte per month array**

Weight = ILBW26b

Description	Frequency	W. Frequency	% Weighted
1 : Yes	16,132	13,382,984	74.0
2 : No	585	427,094	2.3
9 : Not Applicable	5,805	4,262,884	23.5

**MTWR1bb Months worked at job rfyr - /Feb 1993 Pos. = 199 Type = Character Action = Keep
Format = 1 byte per month array**

Weight = ILBW26b

Description	Frequency	W. Frequency	% Weighted
1 : Yes	16,129	13,383,250	74.0
2 : No	660	500,579	2.7
9 : Not Applicable	5,733	4,189,133	23.1

**MTWR1bc Months worked at job rfyr - /Mar 1993 Pos. = 200 Type = Character Action = Keep
Format = 1 byte per month array**

Weight = ILBW26b

Description	Frequency	W. Frequency	% Weighted
1 : Yes	16,333	13,540,477	74.9
2 : No	636	494,319	2.7
9 : Not Applicable	5,553	4,038,165	22.3

**MTWR1bd Months worked at job rfyr - /Apr 1993 Pos. = 201 Type = Character Action = Keep
Format = 1 byte per month array**

Weight = ILBW26b

Description	Frequency	W. Frequency	% Weighted
1 : Yes	16,578	13,662,288	75.6
2 : No	621	491,589	2.7
9 : Not Applicable	5,323	3,919,085	21.6

**MTWR1be Months worked at job rfyr - /May 1993 Pos. = 202 Type = Character Action = Keep
Format = 1 byte per month array**

Weight = ILBW26b

Description	Frequency	W. Frequency	% Weighted
1 : Yes	17,195	13,999,503	77.4
2 : No	576	438,642	2.4

**SLID 1994 MICRODATA FREQUENCY COUNTS
INTERNAL JOB FILE (CSJ1993)**

Theme: 05430 LABOUR - Job characteristics - Work schedule

**MTWR1be Months worked at job rfy - /May 1993 Pos. = 202 Type = Character Action = Keep
Format = 1 byte per month array**

Weight = ILBW26b

Description	Frequency	W. Frequency	% Weighted
9 : Not Applicable	4,751	3,634,817	20.1

**MTWR1bf Months worked at job rfy - /Jun 1993 Pos. = 203 Type = Character Action = Keep
Format = 1 byte per month array**

Weight = ILBW26b

Description	Frequency	W. Frequency	% Weighted
1 : Yes	17,706	14,342,302	79.3
2 : No	606	450,590	2.4
9 : Not Applicable	4,210	3,280,070	18.1

**MTWR1bg Months worked at job rfy - /Jul 1993 Pos. = 204 Type = Character Action = Keep
Format = 1 byte per month array**

Weight = ILBW26b

Description	Frequency	W. Frequency	% Weighted
1 : Yes	17,710	14,296,619	79.1
2 : No	786	570,410	3.1
9 : Not Applicable	4,026	3,205,932	17.7

**MTWR1bh Months worked at job rfy - /Aug 1993 Pos. = 205 Type = Character Action = Keep
Format = 1 byte per month array**

Weight = ILBW26b

Description	Frequency	W. Frequency	% Weighted
1 : Yes	17,753	14,360,349	79.4
2 : No	758	540,807	2.9
9 : Not Applicable	4,011	3,171,806	17.5

**MTWR1bi Months worked at job rfy - /Sep 1993 Pos. = 206 Type = Character Action = Keep
Format = 1 byte per month array**

Weight = ILBW26b

Description	Frequency	W. Frequency	% Weighted
1 : Yes	17,529	14,222,722	78.7
2 : No	572	414,098	2.2
9 : Not Applicable	4,421	3,436,143	19.0

**SLID 1994 MICRODATA FREQUENCY COUNTS
INTERNAL JOB FILE (CSJ1993)**

Theme: 05430 LABOUR - Job characteristics - Work schedule

MTWR1bj Months worked at job rfy - /Oct 1993 Pos. = 207 Type = Character Action = Keep

Format = 1 byte per month array

Weight = ILBW26b

Description	Frequency	W. Frequency	% Weighted
1 : Yes	17,181	13,936,361	77.1
2 : No	564	400,609	2.2
9 : Not Applicable	4,777	3,735,992	20.6

MTWR1bk Months worked at job rfy - /Nov 1993 Pos. = 208 Type = Character Action = Keep

Format = 1 byte per month array

Weight = ILBW26b

Description	Frequency	W. Frequency	% Weighted
1 : Yes	16,776	13,774,967	76.2
2 : No	630	456,437	2.5
9 : Not Applicable	5,116	3,841,558	21.2

MTWR1bl Months worked at job rfy - /Dec 1993 Pos. = 209 Type = Character Action = Keep

Format = 1 byte per month array

Weight = ILBW26b

Description	Frequency	W. Frequency	% Weighted
1 : Yes	16,423	13,570,252	75.0
2 : No	634	456,696	2.5
9 : Not Applicable	5,465	4,046,014	22.3

HWJM1ba Hrs wrk per mt at job rfy - /Jan 1993 Pos. = 210 Type = Numeric Action = Keep

Format = 3 byte per month array

Min = 0

Max = 430

Mean = 150

Weight = ILBW26b

Description	Frequency	W. Frequency	% Weighted
0 - 9	347	254,844	1.4
10 - 19	315	226,450	1.2
20 - 29	346	240,175	1.3
30 - 39	330	262,888	1.4
40 - 49	421	331,949	1.8
50 - 59	213	206,998	1.1
60 - 69	508	394,891	2.1
70 - 79	273	244,242	1.3
80 - 89	693	520,687	2.8

**SLID 1994 MICRODATA FREQUENCY COUNTS
INTERNAL JOB FILE (CSJ1993)**

Theme: 05430 LABOUR - Job characteristics - Work schedule

**HWJM1ba Hrs wrk per mt at job rfyr - /Jan 1993 Pos. = 210 Type = Numeric Action = Keep
Format = 3 byte per month array**

Min = 0

Max = 430

Mean = 150

Weight = ILBW26b

Description	Frequency	W. Frequency	% Weighted
90 - 99	148	108,251	0.6
100 - 109	544	430,934	2.3
110 - 119	87	74,959	0.4
120 - 129	108	76,098	0.4
130 - 139	848	608,529	3.3
140 - 149	108	99,838	0.5
150 - 159	1,227	1,218,662	6.7
160 - 169	1,616	1,495,971	8.2
170 - 179	5,452	4,568,531	25.2
180 - 189	216	148,948	0.8
190 - 199	540	468,356	2.5
200 - 209	169	117,206	0.6
210 - 219	614	485,784	2.6
220 - 229	14	7,815	0.0
230 - 239	189	140,103	0.7
240 - 249	41	20,058	0.1
250 - 259	6	4,402	0.0
260 - 269	462	434,010	2.4
270 - 279	5	4,509	0.0
280 - 289	52	45,598	0.2
290 - 299	5	2,612	0.0
300 - 309	135	80,396	0.4
310 - 319	18	7,989	0.0
320 - 329	30	28,266	0.1
330 - 339	4	2,564	0.0
340 - 349	60	41,928	0.2
350 - 359	1	356	0.0
360 - 369	42	28,985	0.1
380 - 389	3	934	0.0
390 - 399	17	11,413	0.0
410 - 419	5	1,245	0.0
420 - 429	6	3,016	0.0
430 - 439	50	28,118	0.1
997 : Don't Know	449	330,550	1.8
999 : Not Applicable	5,805	4,262,884	23.5

**SLID 1994 MICRODATA FREQUENCY COUNTS
INTERNAL JOB FILE (CSJ1993)**

Theme: 05430 LABOUR - Job characteristics - Work schedule

**HWJM1bb Hrs wrk per mt at job rfy - /Feb 1993 Pos. = 213 Type = Numeric Action = Keep
Format = 3 byte per month array**

Min = 0

Max = 430

Mean = 150

Weight = ILBW26b

Description	Frequency	W. Frequency	% Weighted
0 - 9	371	271,373	1.5
10 - 19	303	218,700	1.2
20 - 29	353	250,196	1.3
30 - 39	337	275,484	1.5
40 - 49	436	340,547	1.8
50 - 59	211	201,896	1.1
60 - 69	518	398,600	2.2
70 - 79	281	250,430	1.3
80 - 89	695	529,377	2.9
90 - 99	149	107,491	0.5
100 - 109	546	434,114	2.4
110 - 119	95	73,324	0.4
120 - 129	109	87,593	0.4
130 - 139	852	612,992	3.3
140 - 149	108	97,109	0.5
150 - 159	1,232	1,219,725	6.7
160 - 169	1,617	1,493,154	8.2
170 - 179	5,438	4,566,118	25.2
180 - 189	214	148,474	0.8
190 - 199	547	473,947	2.6
200 - 209	168	117,847	0.6
210 - 219	609	481,394	2.6
220 - 229	11	5,508	0.0
230 - 239	189	137,911	0.7
240 - 249	40	19,291	0.1
250 - 259	5	3,504	0.0
260 - 269	462	431,582	2.3
270 - 279	6	5,469	0.0
280 - 289	52	45,598	0.2
290 - 299	5	2,612	0.0
300 - 309	139	81,999	0.4
310 - 319	18	7,989	0.0
320 - 329	30	28,266	0.1
330 - 339	4	2,564	0.0
340 - 349	61	42,402	0.2
350 - 359	1	356	0.0
360 - 369	42	28,773	0.1
380 - 389	3	934	0.0

**SLID 1994 MICRODATA FREQUENCY COUNTS
INTERNAL JOB FILE (CSJ1993)**

Theme: 05430 LABOUR - Job characteristics - Work schedule

**HWJM1bb Hrs wrk per mt at job rfyr - /Feb 1993 Pos. = 213 Type = Numeric Action = Keep
Format = 3 byte per month array**

Min = 0

Max = 430

Mean = 150

Weight = ILBW26b

Description	Frequency	W. Frequency	% Weighted
390 - 399	18	11,553	0.0
410 - 419	5	1,245	0.0
420 - 429	6	2,976	0.0
430 - 439	52	29,992	0.1
997 : Don't Know	451	343,402	1.9
999 : Not Applicable	5,733	4,189,133	23.1

**HWJM1bc Hrs wrk per mt at job rfyr - /Mar 1993 Pos. = 216 Type = Numeric Action = Keep
Format = 3 byte per month array**

Min = 0

Max = 430

Mean = 149

Weight = ILBW26b

Description	Frequency	W. Frequency	% Weighted
0 - 9	377	277,316	1.5
10 - 19	333	252,231	1.4
20 - 29	351	253,334	1.4
30 - 39	340	272,589	1.5
40 - 49	422	332,511	1.8
50 - 59	222	217,550	1.2
60 - 69	516	413,175	2.2
70 - 79	278	251,277	1.3
80 - 89	713	565,237	3.1
90 - 99	195	145,375	0.8
100 - 109	542	414,970	2.3
110 - 119	87	74,743	0.4
120 - 129	111	79,124	0.4
130 - 139	866	626,708	3.4
140 - 149	123	107,038	0.5
150 - 159	1,230	1,202,658	6.6
160 - 169	1,626	1,493,267	8.2
170 - 179	5,456	4,562,854	25.2
180 - 189	210	144,317	0.8
190 - 199	552	478,883	2.6
200 - 209	168	117,691	0.6
210 - 219	623	495,969	2.7

**SLID 1994 MICRODATA FREQUENCY COUNTS
INTERNAL JOB FILE (CSJ1993)**

Theme: 05430 LABOUR - Job characteristics - Work schedule

**HWJM1bc Hrs wrk per mt at job rfyr - /Mar 1993 Pos. = 216 Type = Numeric Action = Keep
Format = 3 byte per month array**

Min = 0

Max = 430

Mean = 149

Weight = ILBW26b

Description	Frequency	W. Frequency	% Weighted
220 - 229	13	6,750	0.0
230 - 239	187	138,697	0.7
240 - 249	45	23,234	0.1
250 - 259	7	6,603	0.0
260 - 269	466	433,954	2.4
270 - 279	6	4,792	0.0
280 - 289	51	45,315	0.2
290 - 299	5	2,612	0.0
300 - 309	138	81,769	0.4
310 - 319	19	9,485	0.0
320 - 329	30	28,266	0.1
330 - 339	4	2,564	0.0
340 - 349	62	44,096	0.2
350 - 359	1	356	0.0
360 - 369	47	34,254	0.1
380 - 389	3	934	0.0
390 - 399	18	11,553	0.0
410 - 419	5	1,245	0.0
420 - 429	5	2,532	0.0
430 - 439	52	29,992	0.1
997 : Don't Know	464	346,956	1.9
999 : Not Applicable	5,553	4,038,165	22.3

**HWJM1bd Hrs wrk per mt at job rfyr - /Apr 1993 Pos. = 219 Type = Numeric Action = Keep
Format = 3 byte per month array**

Min = 0

Max = 430

Mean = 149

Weight = ILBW26b

Description	Frequency	W. Frequency	% Weighted
0 - 9	444	326,300	1.8
10 - 19	321	230,901	1.2
20 - 29	362	265,689	1.4
30 - 39	348	288,040	1.5
40 - 49	422	340,843	1.8
50 - 59	226	230,136	1.2

**SLID 1994 MICRODATA FREQUENCY COUNTS
INTERNAL JOB FILE (CSJ1993)**

Theme: 05430 LABOUR - Job characteristics - Work schedule

**HWJM1bd Hrs wrk per mt at job rfyr - /Apr 1993 Pos. = 219 Type = Numeric Action = Keep
Format = 3 byte per month array**

Min = 0

Max = 430

Mean = 149

Weight = ILBW26b

Description	Frequency	W. Frequency	% Weighted
60 - 69	515	391,723	2.1
70 - 79	286	253,014	1.4
80 - 89	704	536,320	2.9
90 - 99	183	138,944	0.7
100 - 109	540	422,930	2.3
110 - 119	106	82,291	0.4
120 - 129	110	73,500	0.4
130 - 139	871	627,215	3.4
140 - 149	121	105,602	0.5
150 - 159	1,239	1,214,546	6.7
160 - 169	1,633	1,488,395	8.2
170 - 179	5,528	4,588,635	25.3
180 - 189	214	140,872	0.7
190 - 199	569	487,587	2.7
200 - 209	169	118,070	0.6
210 - 219	626	495,368	2.7
220 - 229	13	6,950	0.0
230 - 239	195	145,509	0.8
240 - 249	44	25,748	0.1
250 - 259	7	6,538	0.0
260 - 269	473	444,567	2.4
270 - 279	5	4,509	0.0
280 - 289	50	45,084	0.2
290 - 299	5	2,612	0.0
300 - 309	144	86,131	0.4
310 - 319	19	9,485	0.0
320 - 329	29	28,004	0.1
330 - 339	4	2,564	0.0
340 - 349	63	41,136	0.2
350 - 359	1	356	0.0
360 - 369	46	33,941	0.1
380 - 389	3	934	0.0
390 - 399	18	11,553	0.0
410 - 419	5	1,245	0.0
420 - 429	5	2,532	0.0
430 - 439	56	29,875	0.1
997 : Don't Know	477	377,664	2.0
999 : Not Applicable	5,323	3,919,085	21.6

**SLID 1994 MICRODATA FREQUENCY COUNTS
INTERNAL JOB FILE (CSJ1993)**

Theme: 05430 LABOUR - Job characteristics - Work schedule

**HWJM1be Hrs wrk per mt at job rfyr - /May 1993 Pos. = 222 Type = Numeric Action = Keep
Format = 3 byte per month array**

Min = 0

Max = 430

Mean = 150

Weight = ILBW26b

Description	Frequency	W. Frequency	% Weighted
0 - 9	412	298,241	1.6
10 - 19	342	239,374	1.3
20 - 29	365	264,821	1.4
30 - 39	357	291,740	1.6
40 - 49	437	342,601	1.9
50 - 59	234	216,824	1.2
60 - 69	509	389,364	2.1
70 - 79	297	266,290	1.4
80 - 89	744	572,891	3.1
90 - 99	219	157,290	0.8
100 - 109	560	433,569	2.4
110 - 119	101	79,975	0.4
120 - 129	133	81,263	0.4
130 - 139	905	645,493	3.5
140 - 149	123	105,090	0.5
150 - 159	1,283	1,252,552	6.9
160 - 169	1,646	1,491,738	8.2
170 - 179	5,676	4,672,432	25.8
180 - 189	226	153,043	0.8
190 - 199	599	503,433	2.7
200 - 209	172	119,302	0.6
210 - 219	661	513,383	2.8
220 - 229	14	9,349	0.0
230 - 239	206	153,668	0.8
240 - 249	47	24,837	0.1
250 - 259	8	7,103	0.0
260 - 269	503	462,091	2.5
270 - 279	6	4,820	0.0
280 - 289	58	49,412	0.2
290 - 299	6	3,003	0.0
300 - 309	153	89,427	0.4
310 - 319	20	9,540	0.0
320 - 329	29	23,532	0.1
330 - 339	5	2,927	0.0
340 - 349	67	42,754	0.2
350 - 359	1	356	0.0
360 - 369	47	34,557	0.1

**SLID 1994 MICRODATA FREQUENCY COUNTS
INTERNAL JOB FILE (CSJ1993)**

Theme: 05430 LABOUR - Job characteristics - Work schedule

**HWJM1be Hrs wrk per mt at job rfyr - /May 1993 Pos. = 222 Type = Numeric Action = Keep
Format = 3 byte per month array**

Min = 0

Max = 430

Mean = 150

Weight = ILBW26b

Description	Frequency	W. Frequency	% Weighted
380 - 389	3	934	0.0
390 - 399	20	12,225	0.0
410 - 419	5	1,245	0.0
420 - 429	5	2,532	0.0
430 - 439	57	31,989	0.1
997 : Don't Know	510	381,112	2.1
999 : Not Applicable	4,751	3,634,817	20.1

**HWJM1bf Hrs wrk per mt at job rfyr - /Jun 1993 Pos. = 225 Type = Numeric Action = Keep
Format = 3 byte per month array**

Min = 0

Max = 430

Mean = 149

Weight = ILBW26b

Description	Frequency	W. Frequency	% Weighted
0 - 9	478	352,769	1.9
10 - 19	344	240,660	1.3
20 - 29	378	280,895	1.5
30 - 39	386	296,625	1.6
40 - 49	449	355,749	1.9
50 - 59	251	221,284	1.2
60 - 69	530	402,084	2.2
70 - 79	301	263,923	1.4
80 - 89	758	573,014	3.1
90 - 99	199	158,119	0.8
100 - 109	552	417,101	2.3
110 - 119	105	90,652	0.5
120 - 129	108	75,588	0.4
130 - 139	924	655,620	3.6
140 - 149	127	107,299	0.5
150 - 159	1,323	1,289,516	7.1
160 - 169	1,661	1,500,750	8.3
170 - 179	5,862	4,795,170	26.5
180 - 189	226	156,793	0.8
190 - 199	623	519,404	2.8
200 - 209	178	121,986	0.6

**SLID 1994 MICRODATA FREQUENCY COUNTS
INTERNAL JOB FILE (CSJ1993)**

Theme: 05430 LABOUR - Job characteristics - Work schedule

**HWJM1bf Hrs wrk per mt at job rfyr - /Jun 1993 Pos. = 225 Type = Numeric Action = Keep
Format = 3 byte per month array**

Min = 0

Max = 430

Mean = 149

Weight = ILBW26b

Description	Frequency	W. Frequency	% Weighted
210 - 219	684	520,304	2.8
220 - 229	15	7,504	0.0
230 - 239	219	157,003	0.8
240 - 249	43	23,813	0.1
250 - 259	8	6,991	0.0
260 - 269	523	469,119	2.6
270 - 279	7	5,116	0.0
280 - 289	62	50,805	0.2
290 - 299	6	2,716	0.0
300 - 309	154	90,661	0.5
310 - 319	23	10,536	0.0
320 - 329	30	23,644	0.1
330 - 339	5	2,927	0.0
340 - 349	72	44,224	0.2
350 - 359	1	356	0.0
360 - 369	50	35,341	0.2
380 - 389	3	934	0.0
390 - 399	20	12,514	0.0
410 - 419	6	1,386	0.0
420 - 429	5	2,532	0.0
430 - 439	61	33,145	0.1
997 : Don't Know	552	416,296	2.3
999 : Not Applicable	4,210	3,280,070	18.1

**HWJM1bg Hrs wrk per mt at job rfyr - /Jul 1993 Pos. = 228 Type = Numeric Action = Keep
Format = 3 byte per month array**

Min = 0

Max = 430

Mean = 151

Weight = ILBW26b

Description	Frequency	W. Frequency	% Weighted
0 - 9	405	278,274	1.5
10 - 19	339	240,641	1.3
20 - 29	383	284,063	1.5
30 - 39	355	279,366	1.5
40 - 49	440	344,855	1.9

**SLID 1994 MICRODATA FREQUENCY COUNTS
INTERNAL JOB FILE (CSJ1993)**

Theme: 05430 LABOUR - Job characteristics - Work schedule

**HWJM1bg Hrs wrk per mt at job rfyr - /Jul 1993 Pos. = 228 Type = Numeric Action = Keep
Format = 3 byte per month array**

Min = 0

Max = 430

Mean = 151

Weight = ILBW26b

Description	Frequency	W. Frequency	% Weighted
50 - 59	240	228,307	1.2
60 - 69	524	394,282	2.1
70 - 79	294	259,975	1.4
80 - 89	767	581,262	3.2
90 - 99	189	131,840	0.7
100 - 109	565	429,449	2.3
110 - 119	100	78,116	0.4
120 - 129	125	88,440	0.4
130 - 139	939	680,275	3.7
140 - 149	130	105,479	0.5
150 - 159	1,359	1,302,393	7.2
160 - 169	1,661	1,497,661	8.2
170 - 179	6,032	4,900,578	27.1
180 - 189	230	159,483	0.8
190 - 199	641	529,743	2.9
200 - 209	189	134,702	0.7
210 - 219	701	536,046	2.9
220 - 229	15	6,879	0.0
230 - 239	218	154,050	0.8
240 - 249	49	27,102	0.1
250 - 259	7	6,766	0.0
260 - 269	531	472,826	2.6
270 - 279	7	5,468	0.0
280 - 289	59	50,026	0.2
290 - 299	5	2,612	0.0
300 - 309	156	99,134	0.5
310 - 319	24	10,896	0.0
320 - 329	29	22,964	0.1
330 - 339	7	4,219	0.0
340 - 349	71	43,752	0.2
350 - 359	1	356	0.0
360 - 369	52	35,556	0.2
370 - 379	1	235	0.0
380 - 389	3	934	0.0
390 - 399	18	11,367	0.0
410 - 419	7	1,723	0.0
420 - 429	5	2,532	0.0
430 - 439	62	33,201	0.1

**SLID 1994 MICRODATA FREQUENCY COUNTS
INTERNAL JOB FILE (CSJ1993)**

Theme: 05430 LABOUR - Job characteristics - Work schedule

**HWJM1bg Hrs wrk per mt at job rfyr - /Jul 1993 Pos. = 228 Type = Numeric Action = Keep
Format = 3 byte per month array**

Min = 0

Max = 430

Mean = 151

Weight = ILBW26b

Description	Frequency	W. Frequency	% Weighted
997 : Don't Know	561	409,178	2.2
999 : Not Applicable	4,026	3,205,932	17.7

**HWJM1bh Hrs wrk per mt at job rfyr - /Aug 1993 Pos. = 231 Type = Numeric Action = Keep
Format = 3 byte per month array**

Min = 0

Max = 430

Mean = 150

Weight = ILBW26b

Description	Frequency	W. Frequency	% Weighted
0 - 9	441	336,209	1.8
10 - 19	351	254,178	1.4
20 - 29	369	273,914	1.5
30 - 39	378	292,881	1.6
40 - 49	456	351,852	1.9
50 - 59	237	220,288	1.2
60 - 69	529	397,901	2.2
70 - 79	309	265,717	1.4
80 - 89	766	570,981	3.1
90 - 99	186	126,387	0.7
100 - 109	559	437,983	2.4
110 - 119	115	88,095	0.4
120 - 129	128	88,491	0.4
130 - 139	942	681,023	3.7
140 - 149	118	98,912	0.5
150 - 159	1,347	1,293,465	7.1
160 - 169	1,649	1,487,416	8.2
170 - 179	5,962	4,842,408	26.7
180 - 189	235	166,057	0.9
190 - 199	644	544,614	3.0
200 - 209	190	130,646	0.7
210 - 219	701	536,708	2.9
220 - 229	16	7,707	0.0
230 - 239	218	155,020	0.8
240 - 249	45	25,149	0.1
250 - 259	9	7,741	0.0

**SLID 1994 MICRODATA FREQUENCY COUNTS
INTERNAL JOB FILE (CSJ1993)**

Theme: 05430 LABOUR - Job characteristics - Work schedule

**HWJM1bh Hrs wrk per mt at job rfy - /Aug 1993 Pos. = 231 Type = Numeric Action = Keep
Format = 3 byte per month array**

Min = 0

Max = 430

Mean = 150

Weight = ILBW26b

Description	Frequency	W. Frequency	% Weighted
260 - 269	529	472,498	2.6
270 - 279	7	12,449	0.0
280 - 289	59	50,017	0.2
290 - 299	5	2,612	0.0
300 - 309	155	92,165	0.5
310 - 319	21	10,563	0.0
320 - 329	32	23,467	0.1
330 - 339	7	4,219	0.0
340 - 349	71	43,684	0.2
350 - 359	1	356	0.0
360 - 369	50	35,277	0.2
380 - 389	3	934	0.0
390 - 399	18	11,367	0.0
410 - 419	7	1,723	0.0
420 - 429	5	2,532	0.0
430 - 439	63	33,016	0.1
997 : Don't Know	578	422,513	2.3
999 : Not Applicable	4,011	3,171,806	17.5

**HWJM1bi Hrs wrk per mt at job rfy - /Sep 1993 Pos. = 234 Type = Numeric Action = Keep
Format = 3 byte per month array**

Min = 0

Max = 430

Mean = 148

Weight = ILBW26b

Description	Frequency	W. Frequency	% Weighted
0 - 9	572	421,614	2.3
10 - 19	353	260,796	1.4
20 - 29	385	316,200	1.7
30 - 39	363	279,675	1.5
40 - 49	456	359,933	1.9
50 - 59	256	240,495	1.3
60 - 69	519	391,046	2.1
70 - 79	286	252,679	1.4
80 - 89	745	577,848	3.2
90 - 99	186	132,903	0.7

**SLID 1994 MICRODATA FREQUENCY COUNTS
INTERNAL JOB FILE (CSJ1993)**

Theme: 05430 LABOUR - Job characteristics - Work schedule

**HWJM1bi Hrs wrk per mt at job rfyr - /Sep 1993 Pos. = 234 Type = Numeric Action = Keep
Format = 3 byte per month array**

Min = 0

Max = 430

Mean = 148

Weight = ILBW26b

Description	Frequency	W. Frequency	% Weighted
100 - 109	532	421,572	2.3
110 - 119	102	88,724	0.4
120 - 129	121	84,648	0.4
130 - 139	895	642,088	3.5
140 - 149	114	93,403	0.5
150 - 159	1,283	1,235,347	6.8
160 - 169	1,623	1,453,341	8.0
170 - 179	5,746	4,678,681	25.8
180 - 189	226	164,491	0.9
190 - 199	620	508,254	2.8
200 - 209	182	126,351	0.7
210 - 219	677	508,921	2.8
220 - 229	13	5,784	0.0
230 - 239	214	154,418	0.8
240 - 249	46	24,685	0.1
250 - 259	9	8,338	0.0
260 - 269	523	464,869	2.5
270 - 279	6	4,989	0.0
280 - 289	58	50,839	0.2
290 - 299	5	2,612	0.0
300 - 309	154	91,625	0.5
310 - 319	21	10,400	0.0
320 - 329	30	23,114	0.1
330 - 339	7	3,823	0.0
340 - 349	68	42,218	0.2
350 - 359	1	356	0.0
360 - 369	46	34,000	0.1
380 - 389	3	934	0.0
390 - 399	19	11,667	0.0
410 - 419	6	1,386	0.0
420 - 429	5	2,532	0.0
430 - 439	62	33,083	0.1
997 : Don't Know	563	426,118	2.3
999 : Not Applicable	4,421	3,436,143	19.0

**SLID 1994 MICRODATA FREQUENCY COUNTS
INTERNAL JOB FILE (CSJ1993)**

Theme: 05430 LABOUR - Job characteristics - Work schedule

**HWJM1bj Hrs wrk per mt at job rfy - /Oct 1993 Pos. = 237 Type = Numeric Action = Keep
Format = 3 byte per month array**

Min = 0

Max = 430

Mean = 149

Weight = ILBW26b

Description	Frequency	W. Frequency	% Weighted
0 - 9	461	330,026	1.8
10 - 19	320	229,618	1.2
20 - 29	372	284,689	1.5
30 - 39	366	284,427	1.5
40 - 49	464	362,118	2.0
50 - 59	241	226,933	1.2
60 - 69	521	392,779	2.1
70 - 79	287	254,320	1.4
80 - 89	742	555,314	3.0
90 - 99	173	129,053	0.7
100 - 109	535	409,793	2.2
110 - 119	100	82,539	0.4
120 - 129	129	89,958	0.5
130 - 139	873	639,797	3.5
140 - 149	113	98,319	0.5
150 - 159	1,275	1,221,978	6.7
160 - 169	1,598	1,431,815	7.9
170 - 179	5,670	4,630,904	25.6
180 - 189	220	157,113	0.8
190 - 199	596	496,432	2.7
200 - 209	174	122,621	0.6
210 - 219	681	526,220	2.9
220 - 229	13	5,784	0.0
230 - 239	210	149,279	0.8
240 - 249	43	22,201	0.1
250 - 259	9	7,832	0.0
260 - 269	510	459,099	2.5
270 - 279	8	6,492	0.0
280 - 289	57	49,896	0.2
290 - 299	5	2,612	0.0
300 - 309	147	88,979	0.4
310 - 319	20	9,892	0.0
320 - 329	32	23,488	0.1
330 - 339	7	3,968	0.0
340 - 349	68	41,481	0.2
350 - 359	1	356	0.0
360 - 369	44	34,605	0.1
380 - 389	4	2,253	0.0

**SLID 1994 MICRODATA FREQUENCY COUNTS
INTERNAL JOB FILE (CSJ1993)**

Theme: 05430 LABOUR - Job characteristics - Work schedule

**HWJM1bj Hrs wrk per mt at job rfyr - /Oct 1993 Pos. = 237 Type = Numeric Action = Keep
Format = 3 byte per month array**

Min = 0

Max = 430

Mean = 149

Weight = ILBW26b

Description	Frequency	W. Frequency	% Weighted
390 - 399	19	11,179	0.0
410 - 419	5	1,245	0.0
420 - 429	5	2,532	0.0
430 - 439	56	31,095	0.1
997 : Don't Know	571	425,915	2.3
999 : Not Applicable	4,777	3,735,992	20.6

**HWJM1bk Hrs wrk per mt at job rfyr - /Nov 1993 Pos. = 240 Type = Numeric Action = Keep
Format = 3 byte per month array**

Min = 0

Max = 430

Mean = 148

Weight = ILBW26b

Description	Frequency	W. Frequency	% Weighted
0 - 9	474	333,379	1.8
10 - 19	311	239,155	1.3
20 - 29	369	288,636	1.6
30 - 39	366	291,865	1.6
40 - 49	452	360,813	2.0
50 - 59	235	229,970	1.2
60 - 69	532	411,473	2.2
70 - 79	299	261,246	1.4
80 - 89	703	541,159	2.9
90 - 99	167	124,745	0.6
100 - 109	537	413,690	2.2
110 - 119	104	78,674	0.4
120 - 129	107	79,241	0.4
130 - 139	857	633,873	3.5
140 - 149	116	106,272	0.5
150 - 159	1,272	1,226,706	6.7
160 - 169	1,584	1,410,078	7.8
170 - 179	5,541	4,571,604	25.3
180 - 189	217	156,292	0.8
190 - 199	576	486,894	2.6
200 - 209	160	114,774	0.6
210 - 219	643	510,174	2.8

**SLID 1994 MICRODATA FREQUENCY COUNTS
INTERNAL JOB FILE (CSJ1993)**

Theme: 05430 LABOUR - Job characteristics - Work schedule

**HWJM1bk Hrs wrk per mt at job rfyr - /Nov 1993 Pos. = 240 Type = Numeric Action = Keep
Format = 3 byte per month array**

Min = 0

Max = 430

Mean = 148

Weight = ILBW26b

Description	Frequency	W. Frequency	% Weighted
220 - 229	13	5,811	0.0
230 - 239	206	144,146	0.8
240 - 249	41	22,514	0.1
250 - 259	7	6,766	0.0
260 - 269	492	449,599	2.4
270 - 279	6	5,280	0.0
280 - 289	55	47,768	0.2
290 - 299	5	2,612	0.0
300 - 309	142	87,475	0.4
310 - 319	19	9,726	0.0
320 - 329	29	23,157	0.1
330 - 339	6	3,210	0.0
340 - 349	61	38,844	0.2
350 - 359	1	356	0.0
360 - 369	43	34,311	0.1
380 - 389	3	934	0.0
390 - 399	18	10,711	0.0
410 - 419	5	1,245	0.0
420 - 429	5	2,532	0.0
430 - 439	55	30,880	0.1
997 : Don't Know	572	432,794	2.3
999 : Not Applicable	5,116	3,841,558	21.2

**HWJM1bl Hrs wrk per mt at job rfyr - /Dec 1993 Pos. = 243 Type = Numeric Action = Keep
Format = 3 byte per month array**

Min = 0

Max = 430

Mean = 148

Weight = ILBW26b

Description	Frequency	W. Frequency	% Weighted
0 - 9	429	297,889	1.6
10 - 19	315	238,243	1.3
20 - 29	373	299,508	1.6
30 - 39	363	303,594	1.6
40 - 49	435	339,576	1.8
50 - 59	244	242,485	1.3

**SLID 1994 MICRODATA FREQUENCY COUNTS
INTERNAL JOB FILE (CSJ1993)**

Theme: 05430 LABOUR - Job characteristics - Work schedule

**HWJM1bl Hrs wrk per mt at job rfyr - /Dec 1993 Pos. = 243 Type = Numeric Action = Keep
Format = 3 byte per month array**

Min = 0

Max = 430

Mean = 148

Weight = ILBW26b

Description	Frequency	W. Frequency	% Weighted
60 - 69	520	399,195	2.2
70 - 79	298	263,767	1.4
80 - 89	700	531,775	2.9
90 - 99	179	133,374	0.7
100 - 109	514	389,167	2.1
110 - 119	97	88,443	0.4
120 - 129	120	87,188	0.4
130 - 139	862	637,824	3.5
140 - 149	120	102,722	0.5
150 - 159	1,259	1,203,987	6.6
160 - 169	1,569	1,414,575	7.8
170 - 179	5,398	4,484,824	24.8
180 - 189	213	154,766	0.8
190 - 199	546	463,759	2.5
200 - 209	161	120,918	0.6
210 - 219	612	492,604	2.7
220 - 229	15	11,329	0.0
230 - 239	198	141,054	0.7
240 - 249	43	23,506	0.1
250 - 259	7	6,766	0.0
260 - 269	479	441,656	2.4
270 - 279	8	6,332	0.0
280 - 289	51	46,094	0.2
290 - 299	5	2,612	0.0
300 - 309	135	82,010	0.4
310 - 319	19	10,193	0.0
320 - 329	27	22,800	0.1
330 - 339	5	2,927	0.0
340 - 349	59	38,031	0.2
350 - 359	1	356	0.0
360 - 369	41	33,830	0.1
380 - 389	3	934	0.0
390 - 399	17	10,583	0.0
410 - 419	5	1,245	0.0
420 - 429	5	2,532	0.0
430 - 439	54	30,760	0.1
997 : Don't Know	553	421,190	2.3
999 : Not Applicable	5,465	4,046,014	22.3

**SLID 1994 MICRODATA FREQUENCY COUNTS
INTERNAL JOB FILE (CSJ1993)**

Theme: 05430 LABOUR - Job characteristics - Work schedule

NBSCH5b No.work schedules in refyr - 1993 Pos. = 246 Type = Numeric Action = Keep

Weight = ILBW26b

Description	Frequency	W. Frequency	% Weighted
1	15,608	12,732,482	70.4
2	527	403,734	2.2
3	39	33,772	0.1
97 : Don't Know	181	144,700	0.8
99 : Not Applicable	6,167	4,758,272	26.3

WPM015b Usual wks/mo wrkd schd Jan - 1993 Pos. = 248 Type = Numeric Action = Keep

Weight = ILBW26b

Description	Frequency	W. Frequency	% Weighted
1	369	270,405	1.5
2	354	243,612	1.3
3	256	178,261	0.9
4	15,689	13,071,368	72.3
7 : Don't Know	49	46,431	0.2
9 : Not Applicable	5,805	4,262,884	23.5

WPM025b Usual wks/mo wrkd schd Feb - 1993 Pos. = 249 Type = Numeric Action = Keep

Weight = ILBW26b

Description	Frequency	W. Frequency	% Weighted
1	368	270,432	1.5
2	359	245,916	1.3
3	257	179,565	0.9
4	15,755	13,134,370	72.6
7 : Don't Know	50	53,545	0.3
9 : Not Applicable	5,733	4,189,133	23.1

WPM035b Usual wks/mo wrkd schd Mar - 1993 Pos. = 250 Type = Numeric Action = Keep

Weight = ILBW26b

Description	Frequency	W. Frequency	% Weighted
1	377	276,607	1.5
2	358	249,634	1.3
3	263	183,981	1.0

**SLID 1994 MICRODATA FREQUENCY COUNTS
INTERNAL JOB FILE (CSJ1993)**

Theme: 05430 LABOUR - Job characteristics - Work schedule

WPM035b Usual wks/mo wrkd schd Mar - 1993 Pos. = 250 Type = Numeric Action = Keep

Weight = ILBW26b

Description	Frequency	W. Frequency	% Weighted
4	15,918	13,275,744	73.4
7 : Don't Know	53	48,829	0.2
9 : Not Applicable	5,553	4,038,165	22.3

WPM045b Usual wks/mo wrkd schd Apr - 1993 Pos. = 251 Type = Numeric Action = Keep

Weight = ILBW26b

Description	Frequency	W. Frequency	% Weighted
1	393	278,386	1.5
2	362	251,161	1.3
3	266	184,650	1.0
4	16,122	13,386,821	74.0
7 : Don't Know	56	52,858	0.2
9 : Not Applicable	5,323	3,919,085	21.6

WPM055b Usual wks/mo wrkd schd May - 1993 Pos. = 252 Type = Numeric Action = Keep

Weight = ILBW26b

Description	Frequency	W. Frequency	% Weighted
1	392	283,505	1.5
2	378	259,213	1.4
3	277	190,403	1.0
4	16,660	13,655,774	75.5
7 : Don't Know	64	49,248	0.2
9 : Not Applicable	4,751	3,634,817	20.1

WPM065b Usual wks/mo wrkd schd Jun - 1993 Pos. = 253 Type = Numeric Action = Keep

Weight = ILBW26b

Description	Frequency	W. Frequency	% Weighted
1	408	295,705	1.6
2	399	273,845	1.5
3	290	196,936	1.0
4	17,139	13,971,158	77.3
7 : Don't Know	76	55,247	0.3
9 : Not Applicable	4,210	3,280,070	18.1

**SLID 1994 MICRODATA FREQUENCY COUNTS
INTERNAL JOB FILE (CSJ1993)**

Theme: 05430 LABOUR - Job characteristics - Work schedule

WPM075b Usual wks/mo wrkd schd Jul - 1993 Pos. = 254 Type = Numeric Action = Keep

Weight = ILBW26b

Description	Frequency	W. Frequency	% Weighted
1	428	305,004	1.6
2	421	294,363	1.6
3	295	194,668	1.0
4	17,268	14,008,221	77.5
7 : Don't Know	84	64,772	0.3
9 : Not Applicable	4,026	3,205,932	17.7

WPM085b Usual wks/mo wrkd schd Aug - 1993 Pos. = 255 Type = Numeric Action = Keep

Weight = ILBW26b

Description	Frequency	W. Frequency	% Weighted
1	425	308,419	1.7
2	419	294,272	1.6
3	291	191,987	1.0
4	17,278	14,028,611	77.6
7 : Don't Know	98	77,865	0.4
9 : Not Applicable	4,011	3,171,806	17.5

WPM095b Usual wks/mo wrkd schd Sep - 1993 Pos. = 256 Type = Numeric Action = Keep

Weight = ILBW26b

Description	Frequency	W. Frequency	% Weighted
1	424	307,660	1.7
2	405	282,517	1.5
3	285	185,311	1.0
4	16,882	13,769,919	76.1
7 : Don't Know	105	91,411	0.5
9 : Not Applicable	4,421	3,436,143	19.0

WPM105b Usual wks/mo wrkd schd Oct - 1993 Pos. = 257 Type = Numeric Action = Keep

Weight = ILBW26b

Description	Frequency	W. Frequency	% Weighted
1	429	307,541	1.7
2	409	290,211	1.6

**SLID 1994 MICRODATA FREQUENCY COUNTS
INTERNAL JOB FILE (CSJ1993)**

Theme: 05430 LABOUR - Job characteristics - Work schedule

WPM105b Usual wks/mo wrkd schd Oct - 1993 Pos. = 257 Type = Numeric Action = Keep

Weight = ILBW26b

Description	Frequency	W. Frequency	% Weighted
3	269	178,942	0.9
4	16,519	13,467,491	74.5
7 : Don't Know	119	92,785	0.5
9 : Not Applicable	4,777	3,735,992	20.6

WPM115b Usual wks/mo wrkd schd Nov - 1993 Pos. = 258 Type = Numeric Action = Keep

Weight = ILBW26b

Description	Frequency	W. Frequency	% Weighted
1	418	301,964	1.6
2	390	279,011	1.5
3	267	180,882	1.0
4	16,203	13,368,861	73.9
7 : Don't Know	128	100,684	0.5
9 : Not Applicable	5,116	3,841,558	21.2

WPM125b Usual wks/mo wrkd schd Dec - 1993 Pos. = 259 Type = Numeric Action = Keep

Weight = ILBW26b

Description	Frequency	W. Frequency	% Weighted
1	412	296,619	1.6
2	381	272,357	1.5
3	260	177,134	0.9
4	15,884	13,192,225	72.9
7 : Don't Know	120	88,612	0.4
9 : Not Applicable	5,465	4,046,014	22.3

HPW015b Us.hrs/wk this sched. Jan - 1993 Pos. = 260 Type = Numeric Action = Keep

Format = 99.9

Min = 1

Max = 99

Mean = 35

Weight = ILBW26b

Description	Frequency	W. Frequency	% Weighted
0.0 - 9.9	1,054	764,087	4.2
10.0 - 19.9	1,417	1,216,960	6.7

SLID 1994 MICRODATA FREQUENCY COUNTS
INTERNAL JOB FILE (CSJ1993)

Theme: 05430 LABOUR - Job characteristics - Work schedule

HPW015b Us.hrs/wk this sched. Jan - 1993

Pos. = 260 Type = Numeric

Action = Keep

Format = 99.9

Min = 1
 Max = 99
 Mean = 35
 Weight = ILBW26b

Description	Frequency	W. Frequency	% Weighted
20.0 - 29.9	1,571	1,213,701	6.7
30.0 - 39.9	3,842	3,453,757	19.1
40.0 - 49.9	6,552	5,412,260	29.9
50.0 - 59.9	885	669,894	3.7
60.0 - 69.9	549	500,371	2.7
70.0 - 79.9	197	127,759	0.7
80.0 - 89.9	121	80,073	0.4
90.0 - 99.5	89	48,044	0.2
99.7 : Don't Know	424	304,235	1.6
99.8 : Refusal	16	18,932	0.1
99.9 : Not Applicable	5,805	4,262,884	23.5

HPW025b Us.hrs/wk this sched. Feb - 1993

Pos. = 264 Type = Numeric

Action = Keep

Format = 99.9

Min = 1
 Max = 99
 Mean = 35
 Weight = ILBW26b

Description	Frequency	W. Frequency	% Weighted
0.0 - 9.9	1,054	762,780	4.2
10.0 - 19.9	1,416	1,212,409	6.7
20.0 - 29.9	1,574	1,218,123	6.7
30.0 - 39.9	3,865	3,462,905	19.1
40.0 - 49.9	6,594	5,463,496	30.2
50.0 - 59.9	885	671,142	3.7
60.0 - 69.9	550	500,435	2.7
70.0 - 79.9	199	128,582	0.7
80.0 - 89.9	119	77,931	0.4
90.0 - 99.5	91	50,003	0.2
99.7 : Don't Know	425	315,916	1.7
99.8 : Refusal	17	20,103	0.1
99.9 : Not Applicable	5,733	4,189,133	23.1

**SLID 1994 MICRODATA FREQUENCY COUNTS
INTERNAL JOB FILE (CSJ1993)**

Theme: 05430 LABOUR - Job characteristics - Work schedule

**HPW035b Us.hrs/wk this sched. Mar - 1993 Pos. = 268 Type = Numeric Action = Keep
Format = 99.9**

Min = 1

Max = 99

Mean = 35

Weight = ILBW26b

Description	Frequency	W. Frequency	% Weighted
0.0 - 9.9	1,064	782,588	4.3
10.0 - 19.9	1,415	1,210,555	6.7
20.0 - 29.9	1,587	1,233,807	6.8
30.0 - 39.9	3,885	3,478,454	19.2
40.0 - 49.9	6,682	5,532,879	30.6
50.0 - 59.9	902	686,892	3.8
60.0 - 69.9	558	502,555	2.7
70.0 - 79.9	203	132,342	0.7
80.0 - 89.9	124	84,880	0.4
90.0 - 99.5	94	50,267	0.2
99.7 : Don't Know	438	319,470	1.7
99.8 : Refusal	17	20,103	0.1
99.9 : Not Applicable	5,553	4,038,165	22.3

**HPW045b Us.hrs/wk this sched. Apr - 1993 Pos. = 272 Type = Numeric Action = Keep
Format = 99.9**

Min = 1

Max = 99

Mean = 35

Weight = ILBW26b

Description	Frequency	W. Frequency	% Weighted
0.0 - 9.9	1,064	776,328	4.3
10.0 - 19.9	1,423	1,222,406	6.7
20.0 - 29.9	1,589	1,222,826	6.7
30.0 - 39.9	3,922	3,498,856	19.3
40.0 - 49.9	6,791	5,562,781	30.7
50.0 - 59.9	930	708,564	3.9
60.0 - 69.9	574	517,793	2.8
70.0 - 79.9	213	136,197	0.7
80.0 - 89.9	127	86,220	0.4
90.0 - 99.5	98	51,620	0.2
99.7 : Don't Know	451	350,178	1.9
99.8 : Refusal	17	20,103	0.1
99.9 : Not Applicable	5,323	3,919,085	21.6

**SLID 1994 MICRODATA FREQUENCY COUNTS
INTERNAL JOB FILE (CSJ1993)**

Theme: 05430 LABOUR - Job characteristics - Work schedule

**HPW055b Us.hrs/wk this sched. May - 1993 Pos. = 276 Type = Numeric Action = Keep
Format = 99.9**

Min = 1
Max = 99
Mean = 35
Weight = ILBW26b

Description	Frequency	W. Frequency	% Weighted
0.0 - 9.9	1,068	778,991	4.3
10.0 - 19.9	1,444	1,231,653	6.8
20.0 - 29.9	1,614	1,233,933	6.8
30.0 - 39.9	4,032	3,582,117	19.8
40.0 - 49.9	7,041	5,680,774	31.4
50.0 - 59.9	994	740,178	4.1
60.0 - 69.9	615	541,049	2.9
70.0 - 79.9	223	135,281	0.7
80.0 - 89.9	137	86,788	0.4
90.0 - 99.5	102	53,647	0.3
99.7 : Don't Know	484	353,825	1.9
99.8 : Refusal	17	19,904	0.1
99.9 : Not Applicable	4,751	3,634,817	20.1

**HPW065b Us.hrs/wk this sched. Jun - 1993 Pos. = 280 Type = Numeric Action = Keep
Format = 99.9**

Min = 1
Max = 99
Mean = 36
Weight = ILBW26b

Description	Frequency	W. Frequency	% Weighted
0.0 - 9.9	1,094	805,053	4.4
10.0 - 19.9	1,465	1,230,356	6.8
20.0 - 29.9	1,654	1,266,321	7.0
30.0 - 39.9	4,117	3,627,451	20.0
40.0 - 49.9	7,302	5,863,941	32.4
50.0 - 59.9	1,027	755,197	4.1
60.0 - 69.9	635	548,888	3.0
70.0 - 79.9	229	144,653	0.8
80.0 - 89.9	140	87,134	0.4
90.0 - 99.5	107	55,420	0.3
99.7 : Don't Know	525	388,333	2.1
99.8 : Refusal	17	20,138	0.1
99.9 : Not Applicable	4,210	3,280,070	18.1

**SLID 1994 MICRODATA FREQUENCY COUNTS
INTERNAL JOB FILE (CSJ1993)**

Theme: 05430 LABOUR - Job characteristics - Work schedule

**HPW075b Us.hrs/wk this sched. Jul - 1993 Pos. = 284 Type = Numeric Action = Keep
Format = 99.9**

Min = 1
Max = 99
Mean = 36
Weight = ILBW26b

Description	Frequency	W. Frequency	% Weighted
0.0 - 9.9	1,085	801,478	4.4
10.0 - 19.9	1,462	1,223,827	6.7
20.0 - 29.9	1,653	1,254,399	6.9
30.0 - 39.9	4,165	3,661,328	20.2
40.0 - 49.9	7,425	5,927,138	32.8
50.0 - 59.9	1,037	760,589	4.2
60.0 - 69.9	640	548,946	3.0
70.0 - 79.9	231	146,949	0.8
80.0 - 89.9	140	86,501	0.4
90.0 - 99.5	107	54,517	0.3
99.7 : Don't Know	532	380,424	2.1
99.8 : Refusal	19	20,929	0.1
99.9 : Not Applicable	4,026	3,205,932	17.7

**HPW085b Us.hrs/wk this sched. Aug - 1993 Pos. = 288 Type = Numeric Action = Keep
Format = 99.9**

Min = 1
Max = 99
Mean = 36
Weight = ILBW26b

Description	Frequency	W. Frequency	% Weighted
0.0 - 9.9	1,082	824,216	4.5
10.0 - 19.9	1,462	1,217,476	6.7
20.0 - 29.9	1,631	1,245,770	6.8
30.0 - 39.9	4,162	3,656,557	20.2
40.0 - 49.9	7,442	5,920,127	32.7
50.0 - 59.9	1,040	778,484	4.3
60.0 - 69.9	645	552,685	3.0
70.0 - 79.9	237	150,665	0.8
80.0 - 89.9	135	85,250	0.4
90.0 - 99.5	107	55,232	0.3
99.7 : Don't Know	549	393,759	2.1
99.8 : Refusal	19	20,929	0.1
99.9 : Not Applicable	4,011	3,171,806	17.5

**SLID 1994 MICRODATA FREQUENCY COUNTS
INTERNAL JOB FILE (CSJ1993)**

Theme: 05430 LABOUR - Job characteristics - Work schedule

**HPW095b Us.hrs/wk this sched. Sep - 1993 Pos. = 292 Type = Numeric Action = Keep
Format = 99.9**

Min = 1
Max = 99
Mean = 35
Weight = ILBW26b

Description	Frequency	W. Frequency	% Weighted
0.0 - 9.9	1,102	821,247	4.5
10.0 - 19.9	1,456	1,227,666	6.7
20.0 - 29.9	1,605	1,246,758	6.9
30.0 - 39.9	4,023	3,535,904	19.5
40.0 - 49.9	7,227	5,782,258	31.9
50.0 - 59.9	1,024	770,865	4.2
60.0 - 69.9	633	547,712	3.0
70.0 - 79.9	234	143,787	0.8
80.0 - 89.9	140	89,328	0.4
90.0 - 99.5	104	52,995	0.2
99.7 : Don't Know	533	396,251	2.1
99.8 : Refusal	20	22,043	0.1
99.9 : Not Applicable	4,421	3,436,143	19.0

**HPW105b Us.hrs/wk this sched. Oct - 1993 Pos. = 296 Type = Numeric Action = Keep
Format = 99.9**

Min = 1
Max = 99
Mean = 35
Weight = ILBW26b

Description	Frequency	W. Frequency	% Weighted
0.0 - 9.9	1,119	831,980	4.6
10.0 - 19.9	1,461	1,229,163	6.8
20.0 - 29.9	1,573	1,203,225	6.6
30.0 - 39.9	3,940	3,461,681	19.1
40.0 - 49.9	7,004	5,634,574	31.1
50.0 - 59.9	995	735,192	4.0
60.0 - 69.9	629	546,194	3.0
70.0 - 79.9	226	137,100	0.7
80.0 - 89.9	136	87,358	0.4
90.0 - 99.5	101	52,409	0.2
99.7 : Don't Know	543	396,839	2.2
99.8 : Refusal	18	21,252	0.1
99.9 : Not Applicable	4,777	3,735,992	20.6

**SLID 1994 MICRODATA FREQUENCY COUNTS
INTERNAL JOB FILE (CSJ1993)**

Theme: 05430 LABOUR - Job characteristics - Work schedule

**HPW115b Us.hrs/wk this sched. Nov - 1993 Pos. = 300 Type = Numeric Action = Keep
Format = 99.9**

Min = 1
Max = 99
Mean = 35
Weight = ILBW26b

Description	Frequency	W. Frequency	% Weighted
0.0 - 9.9	1,111	846,692	4.6
10.0 - 19.9	1,451	1,229,154	6.8
20.0 - 29.9	1,555	1,215,015	6.7
30.0 - 39.9	3,888	3,434,390	19.0
40.0 - 49.9	6,847	5,564,356	30.7
50.0 - 59.9	957	717,917	3.9
60.0 - 69.9	599	530,866	2.9
70.0 - 79.9	216	135,326	0.7
80.0 - 89.9	127	83,148	0.4
90.0 - 99.5	93	49,567	0.2
99.7 : Don't Know	544	403,718	2.2
99.8 : Refusal	18	21,252	0.1
99.9 : Not Applicable	5,116	3,841,558	21.2

**HPW125b Us.hrs/wk this sched. Dec - 1993 Pos. = 304 Type = Numeric Action = Keep
Format = 99.9**

Min = 1
Max = 99
Mean = 35
Weight = ILBW26b

Description	Frequency	W. Frequency	% Weighted
0.0 - 9.9	1,110	850,941	4.7
10.0 - 19.9	1,444	1,229,285	6.8
20.0 - 29.9	1,539	1,205,760	6.6
30.0 - 39.9	3,854	3,409,888	18.8
40.0 - 49.9	6,660	5,443,973	30.1
50.0 - 59.9	914	695,692	3.8
60.0 - 69.9	583	521,279	2.8
70.0 - 79.9	198	126,376	0.7
80.0 - 89.9	119	80,083	0.4
90.0 - 99.5	93	50,301	0.2
99.7 : Don't Know	525	392,114	2.1
99.8 : Refusal	18	21,252	0.1
99.9 : Not Applicable	5,465	4,046,014	22.3

**SLID 1994 MICRODATA FREQUENCY COUNTS
INTERNAL JOB FILE (CSJ1993)**

Theme: 05430 LABOUR - Job characteristics - Work schedule

**AWH015b Avg wkly hrs at job in Jan - 1993 Pos. = 308 Type = Numeric Action = Keep
Format = 99.9**

Min = 0
Max = 99
Mean = 35
Weight = ILBW26b

Description	Frequency	W. Frequency	% Weighted
0.0 - 9.9	1,262	927,220	5.1
10.0 - 19.9	1,426	1,191,159	6.5
20.0 - 29.9	1,520	1,177,044	6.5
30.0 - 39.9	3,830	3,440,193	19.0
40.0 - 49.9	6,454	5,352,152	29.6
50.0 - 59.9	861	658,157	3.6
60.0 - 69.9	533	493,402	2.7
70.0 - 79.9	191	121,957	0.6
80.0 - 89.9	111	73,861	0.4
90.0 - 99.5	80	44,377	0.2
99.7 : Don't Know	449	330,550	1.8
99.9 : Not Applicable	5,805	4,262,884	23.5

**AWH025b Avg wkly hrs at job in Feb - 1993 Pos. = 312 Type = Numeric Action = Keep
Format = 99.9**

Min = 0
Max = 99
Mean = 35
Weight = ILBW26b

Description	Frequency	W. Frequency	% Weighted
0.0 - 9.9	1,255	918,497	5.0
10.0 - 19.9	1,439	1,202,576	6.6
20.0 - 29.9	1,521	1,177,226	6.5
30.0 - 39.9	3,852	3,447,718	19.0
40.0 - 49.9	6,493	5,400,911	29.8
50.0 - 59.9	861	659,405	3.6
60.0 - 69.9	533	492,245	2.7
70.0 - 79.9	192	122,360	0.6
80.0 - 89.9	111	73,717	0.4
90.0 - 99.5	81	45,768	0.2
99.7 : Don't Know	451	343,402	1.9
99.9 : Not Applicable	5,733	4,189,133	23.1

**SLID 1994 MICRODATA FREQUENCY COUNTS
INTERNAL JOB FILE (CSJ1993)**

Theme: 05430 LABOUR - Job characteristics - Work schedule

**AWH035b Avg wkly hrs at job in Mar - 1993 Pos. = 316 Type = Numeric Action = Keep
Format = 99.9**

Min = 0
Max = 99
Mean = 35
Weight = ILBW26b

Description	Frequency	W. Frequency	% Weighted
0.0 - 9.9	1,272	943,663	5.2
10.0 - 19.9	1,434	1,197,086	6.6
20.0 - 29.9	1,531	1,191,117	6.5
30.0 - 39.9	3,872	3,462,072	19.1
40.0 - 49.9	6,583	5,472,335	30.2
50.0 - 59.9	879	675,599	3.7
60.0 - 69.9	539	493,821	2.7
70.0 - 79.9	194	124,878	0.6
80.0 - 89.9	116	80,666	0.4
90.0 - 99.5	85	46,600	0.2
99.7 : Don't Know	464	346,956	1.9
99.9 : Not Applicable	5,553	4,038,165	22.3

**AWH045b Avg wkly hrs at job in Apr - 1993 Pos. = 320 Type = Numeric Action = Keep
Format = 99.9**

Min = 0
Max = 99
Mean = 35
Weight = ILBW26b

Description	Frequency	W. Frequency	% Weighted
0.0 - 9.9	1,281	940,410	5.2
10.0 - 19.9	1,443	1,211,283	6.7
20.0 - 29.9	1,531	1,179,830	6.5
30.0 - 39.9	3,912	3,481,707	19.2
40.0 - 49.9	6,683	5,498,547	30.4
50.0 - 59.9	906	697,037	3.8
60.0 - 69.9	555	509,225	2.8
70.0 - 79.9	204	128,733	0.7
80.0 - 89.9	119	82,006	0.4
90.0 - 99.5	88	47,431	0.2
99.7 : Don't Know	477	377,664	2.0
99.9 : Not Applicable	5,323	3,919,085	21.6

SLID 1994 MICRODATA FREQUENCY COUNTS
INTERNAL JOB FILE (CSJ1993)

Theme: 05430 LABOUR - Job characteristics - Work schedule

AWH055b Avg wkly hrs at job in May - 1993 Pos. = 324 Type = Numeric Action = Keep
Format = 99.9

Min = 0
Max = 99
Mean = 35
Weight = ILBW26b

Description	Frequency	W. Frequency	% Weighted
0.0 - 9.9	1,290	945,821	5.2
10.0 - 19.9	1,465	1,222,639	6.7
20.0 - 29.9	1,564	1,197,741	6.6
30.0 - 39.9	4,023	3,561,788	19.7
40.0 - 49.9	6,925	5,613,386	31.0
50.0 - 59.9	962	722,009	3.9
60.0 - 69.9	598	533,450	2.9
70.0 - 79.9	214	128,189	0.7
80.0 - 89.9	128	82,417	0.4
90.0 - 99.5	92	49,589	0.2
99.7 : Don't Know	510	381,112	2.1
99.9 : Not Applicable	4,751	3,634,817	20.1

AWH065b Avg wkly hrs at job in Jun - 1993 Pos. = 328 Type = Numeric Action = Keep
Format = 99.9

Min = 0
Max = 99
Mean = 35
Weight = ILBW26b

Description	Frequency	W. Frequency	% Weighted
0.0 - 9.9	1,322	978,690	5.4
10.0 - 19.9	1,491	1,220,036	6.7
20.0 - 29.9	1,602	1,228,460	6.8
30.0 - 39.9	4,107	3,607,608	19.9
40.0 - 49.9	7,179	5,792,423	32.0
50.0 - 59.9	996	738,380	4.0
60.0 - 69.9	616	540,430	2.9
70.0 - 79.9	220	137,561	0.7
80.0 - 89.9	130	81,642	0.4
90.0 - 99.5	97	51,361	0.2
99.7 : Don't Know	552	416,296	2.3
99.9 : Not Applicable	4,210	3,280,070	18.1

**SLID 1994 MICRODATA FREQUENCY COUNTS
INTERNAL JOB FILE (CSJ1993)**

Theme: 05430 LABOUR - Job characteristics - Work schedule

AWH075b Avg wkly hrs at job in Jul - 1993

Pos. = 332 Type = Numeric

Action = Keep

Format = 99.9

Min = 0
Max = 99
Mean = 35
Weight = ILBW26b

Description	Frequency	W. Frequency	% Weighted
0.0 - 9.9	1,324	973,916	5.3
10.0 - 19.9	1,488	1,218,650	6.7
20.0 - 29.9	1,606	1,225,920	6.7
30.0 - 39.9	4,151	3,634,877	20.1
40.0 - 49.9	7,289	5,848,592	32.3
50.0 - 59.9	1,006	743,698	4.1
60.0 - 69.9	620	539,844	2.9
70.0 - 79.9	223	140,136	0.7
80.0 - 89.9	131	81,644	0.4
90.0 - 99.5	97	50,571	0.2
99.7 : Don't Know	561	409,178	2.2
99.9 : Not Applicable	4,026	3,205,932	17.7

AWH085b Avg wkly hrs at job in Aug - 1993

Pos. = 336 Type = Numeric

Action = Keep

Format = 99.9

Min = 0
Max = 99
Mean = 35
Weight = ILBW26b

Description	Frequency	W. Frequency	% Weighted
0.0 - 9.9	1,317	994,067	5.5
10.0 - 19.9	1,488	1,211,943	6.7
20.0 - 29.9	1,586	1,215,831	6.7
30.0 - 39.9	4,152	3,633,170	20.1
40.0 - 49.9	7,307	5,845,245	32.3
50.0 - 59.9	1,009	761,593	4.2
60.0 - 69.9	623	542,072	3.0
70.0 - 79.9	228	143,649	0.7
80.0 - 89.9	126	80,393	0.4
90.0 - 99.5	97	50,675	0.2
99.7 : Don't Know	578	422,513	2.3
99.9 : Not Applicable	4,011	3,171,806	17.5

**SLID 1994 MICRODATA FREQUENCY COUNTS
INTERNAL JOB FILE (CSJ1993)**

Theme: 05430 LABOUR - Job characteristics - Work schedule

**AWH095b Avg wkly hrs at job in Sep - 1993 Pos. = 340 Type = Numeric Action = Keep
Format = 99.9**

Min = 0
Max = 99
Mean = 35
Weight = ILBW26b

Description	Frequency	W. Frequency	% Weighted
0.0 - 9.9	1,331	993,158	5.5
10.0 - 19.9	1,482	1,222,450	6.7
20.0 - 29.9	1,555	1,214,614	6.7
30.0 - 39.9	4,014	3,509,284	19.4
40.0 - 49.9	7,101	5,709,497	31.5
50.0 - 59.9	994	754,439	4.1
60.0 - 69.9	611	537,196	2.9
70.0 - 79.9	223	136,096	0.7
80.0 - 89.9	131	84,432	0.4
90.0 - 99.5	96	49,531	0.2
99.7 : Don't Know	563	426,118	2.3
99.9 : Not Applicable	4,421	3,436,143	19.0

**AWH105b Avg wkly hrs at job in Oct - 1993 Pos. = 344 Type = Numeric Action = Keep
Format = 99.9**

Min = 0
Max = 99
Mean = 35
Weight = ILBW26b

Description	Frequency	W. Frequency	% Weighted
0.0 - 9.9	1,353	1,001,857	5.5
10.0 - 19.9	1,478	1,225,570	6.7
20.0 - 29.9	1,526	1,171,110	6.4
30.0 - 39.9	3,926	3,435,284	19.0
40.0 - 49.9	6,882	5,559,559	30.7
50.0 - 59.9	968	720,243	3.9
60.0 - 69.9	607	535,809	2.9
70.0 - 79.9	216	130,714	0.7
80.0 - 89.9	126	82,226	0.4
90.0 - 99.5	92	48,679	0.2
99.7 : Don't Know	571	425,915	2.3
99.9 : Not Applicable	4,777	3,735,992	20.6

SLID 1994 MICRODATA FREQUENCY COUNTS
INTERNAL JOB FILE (CSJ1993)

Theme: 05430 LABOUR - Job characteristics - Work schedule

AWH115b Avg wkly hrs at job in Nov - 1993 Pos. = 348 Type = Numeric Action = Keep
Format = 99.9

Min = 0
 Max = 99
 Mean = 35
 Weight = ILBW26b

Description	Frequency	W. Frequency	% Weighted
0.0 - 9.9	1,330	1,008,375	5.5
10.0 - 19.9	1,477	1,229,915	6.8
20.0 - 29.9	1,497	1,170,465	6.4
30.0 - 39.9	3,878	3,417,693	18.9
40.0 - 49.9	6,736	5,494,499	30.4
50.0 - 59.9	932	703,793	3.8
60.0 - 69.9	579	521,224	2.8
70.0 - 79.9	206	129,199	0.7
80.0 - 89.9	115	77,606	0.4
90.0 - 99.5	84	45,837	0.2
99.7 : Don't Know	572	432,794	2.3
99.9 : Not Applicable	5,116	3,841,558	21.2

AWH125b Avg wkly hrs at job in Dec - 1993 Pos. = 352 Type = Numeric Action = Keep
Format = 99.9

Min = 0
 Max = 99
 Mean = 35
 Weight = ILBW26b

Description	Frequency	W. Frequency	% Weighted
0.0 - 9.9	1,323	1,010,888	5.5
10.0 - 19.9	1,476	1,229,589	6.8
20.0 - 29.9	1,475	1,159,200	6.4
30.0 - 39.9	3,841	3,395,034	18.7
40.0 - 49.9	6,549	5,371,442	29.7
50.0 - 59.9	894	685,318	3.7
60.0 - 69.9	564	511,825	2.8
70.0 - 79.9	191	121,344	0.6
80.0 - 89.9	107	74,541	0.4
90.0 - 99.5	84	46,571	0.2
99.7 : Don't Know	553	421,190	2.3
99.9 : Not Applicable	5,465	4,046,014	22.3

Theme: 05430 LABOUR - Job characteristics - Work schedule

SC1ST5b FT stat chg due scd chg 1 - 1993 Pos. = 356 Type = Character Action = Keep

Weight = ILBW26b

Description	Frequency	W. Frequency	% Weighted
1 : Change from full-time to part-time	111	79,489	0.4
2 : Change from part-time to full-time	135	106,210	0.5
3 : No change	320	251,808	1.3
7 : Don't Know	177	142,586	0.7
9 : Not Applicable	21,779	17,492,868	96.7

SC2ST5b FT stat chg due scd chg 2 - 1993 Pos. = 357 Type = Character Action = Keep

Weight = ILBW26b

Description	Frequency	W. Frequency	% Weighted
1 : Change from full-time to part-time	10	8,335	0.0
2 : Change from part-time to full-time	4	3,224	0.0
3 : No change	25	22,212	0.1
7 : Don't Know	177	142,586	0.7
9 : Not Applicable	22,306	17,896,603	99.0

FLLPR1b Job was FT - 1993 Pos. = 358 Type = Character Action = Keep

Weight = ILBW26b

Description	Frequency	W. Frequency	% Weighted
1 : Full-time	16,301	13,159,421	72.8
2 : Part-time	5,657	4,496,585	24.8
7 : Don't Know	564	416,955	2.3

REAWP1b Reason part-time - 1993 Pos. = 359 Type = Character Action = Keep

Weight = ILBW26b

Description	Frequency	W. Frequency	% Weighted
01 : Own illness or disability	58	57,896	0.3
02 : Caring for own children	230	233,787	1.2
03 : Caring for elder relative(s)	5	2,884	0.0
04 : Other personal or family responsibilities	162	114,335	0.6
05 : Going to school	1,253	1,122,235	6.2
06 : Could only find part-time work	2,049	1,521,582	8.4
07 : Did not want full-time work	1,051	843,097	4.6
08 : Full-time work under 30 hours per week	376	245,248	1.3

**SLID 1994 MICRODATA FREQUENCY COUNTS
INTERNAL JOB FILE (CSJ1993)**

Theme: 05430 LABOUR - Job characteristics - Work schedule

REAWP1b Reason part-time - 1993 Pos. = 359 Type = Character Action = Keep

Weight = ILBW26b

Description	Frequency	W. Frequency	% Weighted
09 : Other	472	354,272	1.9
97 : Don't Know	565	418,201	2.3
99 : Not Applicable	16,301	13,159,421	72.8

SCDTY1b Type of work schedule - 1993 Pos. = 361 Type = Character Action = Keep

Weight = ILBW26b

Description	Frequency	W. Frequency	% Weighted
01 : A regular daytime schedule	12,199	10,200,764	56.4
02 : A regular evening schedule	1,009	860,225	4.7
03 : A regular night or graveyard shift	304	246,741	1.3
04 : A rotating shift	2,136	1,479,636	8.1
05 : A split shift	229	170,266	0.9
06 : On call	682	487,467	2.7
07 : An irregular schedule	1,922	1,478,635	8.1
08 : Other	254	178,277	0.9
97 : Don't Know	220	171,922	0.9
98 : Refusal	4	6,857	0.0
99 : Not Applicable	3,563	2,792,169	15.4

REAIS1b Reason irregular schedule - 1993 Pos. = 363 Type = Character Action = Keep

Weight = ILBW26b

Description	Frequency	W. Frequency	% Weighted
01 : Own illness or disability	3	2,513	0.0
02 : Caring for own children	48	49,467	0.2
04 : Other personal or family responsibilities	29	18,501	0.1
05 : Going to school	361	338,382	1.8
06 : Could only find this type of work	338	279,948	1.5
07 : Did not want a regular schedule	78	65,597	0.3
08 : Requirement of the job/no choice	1,673	1,164,240	6.4
09 : Earn more money	27	20,121	0.1
10 : Other	47	27,330	0.1
97 : Don't Know	218	170,151	0.9
99 : Not Applicable	19,700	15,936,708	88.1

SLID 1994 MICRODATA FREQUENCY COUNTS
INTERNAL JOB FILE (CSJ1993)

Theme: 05430 LABOUR - Job characteristics - Work schedule

WKHM1b Worked at home - 1993 Pos. = 365 Type = Character Action = Keep

Weight = ILBW26b

Description	Frequency	W. Frequency	% Weighted
1 : Yes	3,021	2,464,785	13.6
2 : No	19,313	15,459,883	85.5
7 : Don't Know	188	148,294	0.8

HRWKH1b Hrs/week worked at home - 1993 Pos. = 366 Type = Numeric Action = Keep
Format = 99.9

Min = 1

Max = 99

Mean = 20

Weight = ILBW26b

Description	Frequency	W. Frequency	% Weighted
0.0 - 9.9	1,054	899,678	4.9
10.0 - 19.9	663	578,244	3.2
20.0 - 29.9	329	269,927	1.4
30.0 - 39.9	205	169,781	0.9
40.0 - 49.9	313	237,585	1.3
50.0 - 59.9	165	116,817	0.6
60.0 - 69.9	103	74,904	0.4
70.0 - 79.9	45	18,216	0.1
80.0 - 89.9	25	25,285	0.1
90.0 - 99.5	36	18,694	0.1
99.7 : Don't Know	265	200,972	1.1
99.8 : Refusal	3	1,467	0.0
99.9 : Not Applicable	19,316	15,461,388	85.5

TOTHRW1b Total usual hrs at job rfy - 1993 Pos. = 370 Type = Numeric Action = Keep

Min = 0

Max = 5,162

Mean = 1,434

Weight = ILBW26b

Description	Frequency	W. Frequency	% Weighted
0 - 99	1,213	908,535	5.0
100 - 199	1,060	799,281	4.4
200 - 299	955	738,904	4.0
300 - 399	988	728,441	4.0
400 - 499	739	550,504	3.0

**SLID 1994 MICRODATA FREQUENCY COUNTS
INTERNAL JOB FILE (CSJ1993)**

Theme: 05430 LABOUR - Job characteristics - Work schedule

TOTHRW1b Total usual hrs at job rfy - 1993

Pos. = 370 Type = Numeric

Action = Keep

Min = 0

Max = 5,162

Mean = 1,434

Weight = ILBW26b

Description	Frequency	W. Frequency	% Weighted
500 - 599	879	706,784	3.9
600 - 699	700	585,653	3.2
700 - 799	713	527,789	2.9
800 - 899	461	370,862	2.0
900 - 999	389	308,927	1.7
1,000 - 1,099	773	551,560	3.0
1,100 - 1,199	310	254,674	1.4
1,200 - 1,299	411	325,587	1.8
1,300 - 1,399	556	404,540	2.2
1,400 - 1,499	281	211,208	1.1
1,500 - 1,599	741	546,972	3.0
1,600 - 1,699	323	265,057	1.4
1,700 - 1,799	255	196,145	1.0
1,800 - 1,899	1,169	1,100,183	6.0
1,900 - 1,999	1,506	1,345,279	7.4
2,000 - 2,099	4,708	3,981,507	22.0
2,100 - 2,199	211	170,040	0.9
2,200 - 2,299	185	134,786	0.7
2,300 - 2,399	383	330,724	1.8
2,400 - 2,499	46	31,096	0.1
2,500 - 2,599	135	92,167	0.5
2,600 - 2,699	518	414,503	2.2
2,700 - 2,799	31	18,323	0.1
2,800 - 2,899	173	122,128	0.6
2,900 - 2,999	48	23,340	0.1
3,000 - 3,099	18	17,949	0.1
3,100 - 3,199	412	393,101	2.1
3,200 - 3,299	9	5,920	0.0
3,300 - 3,399	45	43,693	0.2
3,400 - 3,499	12	7,510	0.0
3,500 - 3,599	5	3,002	0.0
3,600 - 3,699	116	72,865	0.4
3,700 - 3,799	17	7,588	0.0
3,800 - 3,899	9	4,840	0.0
3,900 - 3,999	24	21,582	0.1
4,000 - 4,099	6	3,447	0.0
4,100 - 4,199	48	31,565	0.1
4,200 - 4,299	1	356	0.0

**SLID 1994 MICRODATA FREQUENCY COUNTS
INTERNAL JOB FILE (CSJ1993)**

Theme: 05430 LABOUR - Job characteristics - Work schedule

TOTHRW1b Total usual hrs at job rfy - 1993 Pos. = 370 Type = Numeric Action = Keep

Min = 0
Max = 5,162
Mean = 1,434
Weight = ILBW26b

Description	Frequency	W. Frequency	% Weighted
4,300 - 4,399	34	25,854	0.1
4,400 - 4,499	2	1,319	0.0
4,500 - 4,599	3	1,469	0.0
4,600 - 4,699	15	10,233	0.0
4,700 - 4,799	1	119	0.0
4,900 - 4,999	2	512	0.0
5,000 - 5,099	3	732	0.0
5,100 - 5,199	48	27,459	0.1
9997 : Don't Know	832	646,325	3.5

TOTHRP1b Total hrs paid at job rfyr - 1993 Pos. = 374 Type = Numeric Action = Keep

Min = 0
Max = 5,162
Mean = 1,393
Weight = ILBW26b

Description	Frequency	W. Frequency	% Weighted
0 - 99	1,334	999,365	5.5
100 - 199	1,102	828,763	4.5
200 - 299	1,011	770,385	4.2
300 - 399	1,027	760,690	4.2
400 - 499	802	609,056	3.3
500 - 599	875	717,078	3.9
600 - 699	757	607,758	3.3
700 - 799	743	554,137	3.0
800 - 899	502	398,613	2.2
900 - 999	446	341,764	1.8
1,000 - 1,099	782	544,681	3.0
1,100 - 1,199	363	295,053	1.6
1,200 - 1,299	461	371,727	2.0
1,300 - 1,399	576	418,310	2.3
1,400 - 1,499	337	260,006	1.4
1,500 - 1,599	736	548,435	3.0
1,600 - 1,699	348	273,453	1.5
1,700 - 1,799	348	278,598	1.5
1,800 - 1,899	1,270	1,160,134	6.4

**SLID 1994 MICRODATA FREQUENCY COUNTS
INTERNAL JOB FILE (CSJ1993)**

Theme: 05430 LABOUR - Job characteristics - Work schedule

TOTHRP1b Total hrs paid at job rfyr - 1993 Pos. = 374 Type = Numeric Action = Keep

Min = 0

Max = 5,162

Mean = 1,393

Weight = ILBW26b

Description	Frequency	W. Frequency	% Weighted
1,900 - 1,999	1,535	1,366,064	7.5
2,000 - 2,099	4,239	3,603,175	19.9
2,100 - 2,199	204	168,551	0.9
2,200 - 2,299	174	123,327	0.6
2,300 - 2,399	364	327,605	1.8
2,400 - 2,499	47	28,830	0.1
2,500 - 2,599	124	85,316	0.4
2,600 - 2,699	476	385,438	2.1
2,700 - 2,799	33	19,444	0.1
2,800 - 2,899	156	115,622	0.6
2,900 - 2,999	43	20,645	0.1
3,000 - 3,099	20	18,987	0.1
3,100 - 3,199	380	371,616	2.0
3,200 - 3,299	12	5,293	0.0
3,300 - 3,399	44	43,419	0.2
3,400 - 3,499	16	9,037	0.0
3,500 - 3,599	4	2,438	0.0
3,600 - 3,699	105	67,496	0.3
3,700 - 3,799	15	7,327	0.0
3,800 - 3,899	8	5,256	0.0
3,900 - 3,999	23	21,266	0.1
4,000 - 4,099	4	2,583	0.0
4,100 - 4,199	39	27,218	0.1
4,200 - 4,299	1	356	0.0
4,300 - 4,399	28	24,014	0.1
4,400 - 4,499	1	980	0.0
4,500 - 4,599	2	1,341	0.0
4,600 - 4,699	14	9,710	0.0
4,700 - 4,799	1	119	0.0
4,900 - 4,999	2	512	0.0
5,000 - 5,099	2	396	0.0
5,100 - 5,199	45	25,944	0.1
9997 : Don't Know	541	445,607	2.4

SLID 1994 MICRODATA FREQUENCY COUNTS
INTERNAL JOB FILE (CSJ1993)

Theme: 05440 LABOUR - Job characteristics - Occupation

OCCHG6b Duties changed - 1993

Pos. = 378 Type = Character Action = Keep

Weight = ILBW26b

Description	Frequency	W. Frequency	% Weighted
1 : Yes	1,011	898,037	4.9
2 : No	13,565	11,537,199	63.8
7 : Don't Know	7,945	5,637,032	31.1
8 : Refusal	1	692	0.0

SOCDS6b Start occupation in refyr - 1993

Pos. = 379 Type = Character Action = Suppress

Weight = ILBW26b

Description	Frequency	W. Frequency	% Weighted
Valid Values	14,520	12,391,736	68.5
9997 : Don't Know	8,002	5,681,226	31.4

SOC1S6b Start occ in refyr grp 1 - 1993

Pos. = 383 Type = Character Action = Keep

Weight = ILBW26b

Description	Frequency	W. Frequency	% Weighted
01 : Managerial, Administrative and Related Occupations	1,717	1,700,941	9.4
02 : Occupations in Natural Sciences, Engineering and Mathematics	443	473,100	2.6
03 : Occupations in Social Sciences and Related Fields	312	299,251	1.6
04 : Occupations in Religion	44	26,492	0.1
05 : Teaching and Related Occupations	864	722,356	4.0
06 : Occupations in Medicine and Health	925	760,890	4.2
07 : Artistic, Literary, Recreational and Related Occupations	261	267,475	1.4
08 : Clerical and Related Occupations	2,169	1,964,052	10.8
09 : Sales Occupations	1,344	1,235,263	6.8
10 : Service Occupations	2,054	1,636,470	9.0
11 : Farming, Horticultural and Animal Husbandry Occupations	759	366,491	2.0
12 : Fishing, Trapping and Related Occupations	86	24,750	0.1
13 : Forestry and Logging Occupations	82	41,153	0.2
14 : Mining and Quarrying Including Oil and Gas Field Occupations	107	51,739	0.2
15 : Processing Occupations	447	338,099	1.8
16 : Machining and Related Occupations	219	199,279	1.1
17 : Product Fabricating, Assembling and Repairing Occupations	982	917,770	5.0
18 : Construction Trades Occupations	686	535,918	2.9

**SLID 1994 MICRODATA FREQUENCY COUNTS
INTERNAL JOB FILE (CSJ1993)**

Theme: 05440 LABOUR - Job characteristics - Occupation

SOC1S6b Start occ in refyr grp 1 - 1993 Pos. = 383 Type = Character Action = Keep

Weight = ILBW26b

Description	Frequency	W. Frequency	% Weighted
19 : Transport Equipment Operating Occupations	563	461,862	2.5
20 : Material Handling and Related Occupations, N.e.c.	277	232,897	1.2
21 : Other Crafts and Equipment Operating Occupations	179	135,479	0.7
97 : Don't Know	8,002	5,681,226	31.4

SOC2S6b Start occ in refyr grp 2 - 1993 Pos. = 385 Type = Character Action = Suppress

Weight = ILBW26b

Description	Frequency	W. Frequency	% Weighted
01 : Officials and Administrators Unique to Government	127	85,183	0.4
02 : Other Managers and Administrators	1,111	1,074,884	5.9
03 : Occupations Related to Management and Administration	479	540,874	2.9
04 : Occupations in Physical Sciences	47	38,637	0.2
05 : Occupations in Life Sciences	35	19,409	0.1
06 : Architects, Engineers and Community Planners	148	159,950	0.8
07 : Other Occupations in Architecture and Engineering	98	91,408	0.5
08 : Occupations in Mathematics, Statistics, Systems Analysis and Related Fields	115	163,694	0.9
09 : Occupations in Social Sciences	35	36,042	0.2
10 : Occupations in Social Work and Related Fields	124	92,815	0.5
11 : Occupations in Law and Jurisprudence	75	97,891	0.5
12 : Occupations in Library, Museum and Archival Sciences	31	42,124	0.2
13 : Other Occupations in Social Sciences and Related Fields	47	30,377	0.1
14 : Occupations in Religion	44	26,492	0.1
15 : University Teaching and Related Occupations	99	116,078	0.6
16 : Elementary and Secondary School Teaching and Related Occupations	565	440,890	2.4
17 : Other Teaching and Related Occupations	200	165,387	0.9
18 : Health Diagnosing and Treating Occupations	81	105,002	0.5
19 : Nursing, Therapy and Related Assisting Occupations	653	502,515	2.7
20 : Other Occupations in Medicine and Health	191	153,372	0.8
21 : Occupations in Fine and Commercial Art, Photography and Related Fields	69	74,823	0.4
22 : Occupations in Performing and Audio-visual Arts	47	51,581	0.2
23 : Occupations in Writing	47	55,349	0.3
24 : Occupations in Sports and Recreation	98	85,721	0.4
25 : Stenographic and Typing Occupations	499	457,915	2.5
26 : Bookkeeping, Account-recording and Related Occupations	738	632,407	3.5
27 : Office Machine and Electronic Data-processing Equipment Operators	88	105,470	0.5

**SLID 1994 MICRODATA FREQUENCY COUNTS
INTERNAL JOB FILE (CSJ1993)**

Theme: 05440 LABOUR - Job characteristics - Occupation

SOC2S6b Start occ in refyr grp 2 - 1993 Pos. = 385 Type = Character Action = Suppress

Weight = ILBW26b

Description	Frequency	W. Frequency	% Weighted
28 : Material Recording, Scheduling and Distributing Occupations	172	158,751	0.8
29 : Library, File and Correspondence Clerks and Related Occupations	36	34,649	0.1
30 : Reception, Information, Mail and Message Distribution Occupations	243	222,926	1.2
31 : Other Clerical and Related Occupations	393	351,933	1.9
32 : Sales Occupations, Commodities	1,079	931,611	5.1
33 : Sales Occupations, Services	199	247,456	1.3
34 : Other Sales Occupations	66	56,195	0.3
35 : Protective Service Occupations	230	209,604	1.1
36 : Food and Beverage Preparation and Related Service Occupations	703	563,032	3.1
37 : Occupations in Lodging and Other Accomodation	129	106,934	0.5
38 : Personal Service Occupations	520	369,115	2.0
39 : Apparel and Furnishings Service Occupations	47	49,967	0.2
40 : Other Service Occupations	425	337,816	1.8
41 : Farmers	506	231,363	1.2
42 : Other Farming, Horticultural and Animal Husbandry Occupations	253	135,127	0.7
43 : Fishing, Trapping and Related Occupations	86	24,750	0.1
44 : Forestry and Logging Occupations	82	41,153	0.2
45 : Mining and Quarrying Including Oil and Gas Field Occupations	107	51,739	0.2
47 : Metal Processing and Related Occupations	46	32,552	0.1
48 : Clay, Glass and Stone Processing, Forming and Related Occupations	11	10,806	0.0
49 : Chemicals, Petroleum, Rubber, Plastic and Related Materials Processing Occupations	27	34,915	0.1
50 : Food, Beverage and Related Processing Occupations	224	161,750	0.8
51 : Wood Processing Occupations, Except Pulp and Papermaking	54	38,782	0.2
52 : Pulp and Papermaking and Related Occupations	54	32,046	0.1
53 : Textile Processing Occupations	21	16,202	0.0
54 : Other Processing Occupations	10	11,042	0.0
55 : Metal Machining Occupations	68	65,257	0.3
56 : Metal Shaping and Forming Occupations, Except Machining	137	113,530	0.6
57 : Wood Machining Occupations	3	1,743	0.0
58 : Clay, Glass, Stone and Related Materials Machinig Occupations	5	11,333	0.0
59 : Other Machining and Related Occupations, N.e.c.	6	7,415	0.0

**SLID 1994 MICRODATA FREQUENCY COUNTS
INTERNAL JOB FILE (CSJ1993)**

Theme: 05440 LABOUR - Job characteristics - Occupation

SOC2S6b Start occ in refyr grp 2 - 1993 Pos. = 385 Type = Character Action = Suppress

Weight = ILBW26b

Description	Frequency	W. Frequency	% Weighted
60 : Fabricating and Assembling Occupations: Metal Products, N.e.c.	129	128,162	0.7
61 : Fabricating, Assembling, Installing and Repairing Occupations: Electrical, Electronic and Related Equipment	135	137,078	0.7
62 : Fabricating, Assembling and Repairing Occupations: Wood Products	60	54,591	0.3
63 : Fabricating, Assembling and Repairing Occupations: Textile, Fur and Leather Products	97	106,839	0.5
64 : Fabricating, Assembling and Repairing Occupations: Rubber, Plastic and Related Products	42	29,745	0.1
65 : Mechanics and Repairers, N.e.c.	443	365,624	2.0
66 : Other Product Fabricating, Assembling and Repairing Occupations	76	95,727	0.5
67 : Excavating, Grading, Paving and Related Occupations	155	90,775	0.5
68 : Electrical Power, Lighting and Wire Communications Equipment Erecting, Installing and Repairing Occupations	133	123,493	0.6
69 : Other Construction Trades Occupations	398	321,649	1.7
70 : Air Transport Operating Occupations	22	21,657	0.1
71 : Railway Transport Operating Occupations	32	34,260	0.1
72 : Water Transport Operating Occupations	12	5,417	0.0
73 : Motor Transport Operating Occupations	482	387,347	2.1
74 : Other Transport Equipment Operating Occupations	15	13,180	0.0
75 : Material Handling and Related Occupations, N.e.c.	277	232,897	1.2
76 : Printing and Related Occupations	69	62,087	0.3
77 : Stationary Engine and Utilities Equipment Operating and Related Occupations	95	52,752	0.2
78 : Electronic and Related Communications Equipment Operating Occupations, N.e.c.	6	7,132	0.0
79 : Other Crafts and Equipment Operating Occupations, N.e.c.	9	13,506	0.0
97 : Don't Know	8,002	5,681,226	31.4

SOC3S6b Start occ in refyr grp 3 - 1993 Pos. = 387 Type = Character Action = Keep

Weight = ILBW26b

Description	Frequency	W. Frequency	% Weighted
01 : Self Employed Professionals	131	180,750	1.0
02 : Employed Professionals	1,188	1,094,552	6.0
03 : High-Level Management	399	412,214	2.2
04 : Semi-Professionals	1,162	1,078,717	5.9
05 : Technicians	284	252,026	1.3

**SLID 1994 MICRODATA FREQUENCY COUNTS
INTERNAL JOB FILE (CSJ1993)**

Theme: 05440 LABOUR - Job characteristics - Occupation

SOC3S6b Start occ in refyr grp 3 - 1993 Pos. = 387 Type = Character Action = Keep

Weight = ILBW26b

Description	Frequency	W. Frequency	% Weighted
06 : Middle Management	1,121	1,068,792	5.9
07 : Supervisors	532	452,383	2.5
08 : Forewomen/Foremen	535	393,957	2.1
09 : Skilled Clerical/Sales/Service	1,246	1,175,394	6.5
10 : Skilled Crafts and Trades	1,245	1,063,667	5.8
11 : Farmers	506	231,363	1.2
12 : Semi-Skilled Clerical/Sales	2,068	1,806,308	9.9
13 : Semi-Skilled Manual	1,228	972,855	5.3
14 : Unskilled Clerical/Sales/Serv.	1,058	804,608	4.4
15 : Unskilled Manual	1,581	1,283,153	7.1
16 : Farm Labourers	236	120,989	0.6
97 : Don't Know	8,002	5,681,226	31.4

SOC4S6b Start occ in refyr grp 4 - 1993 Pos. = 389 Type = Character Action = Keep

Weight = ILBW26b

Description	Frequency	W. Frequency	% Weighted
01 : Professional/High Level Management	1,718	1,687,517	9.3
02 : Semi-Professional, Technical, Middle Management	1,446	1,330,744	7.3
03 : Supervisors, Foremen/Forewomen	2,188	1,915,133	10.6
04 : Skilled Workers/Employees/Farmers	2,491	2,239,061	12.3
05 : Semi-Skilled Workers/Employees	3,296	2,779,163	15.3
06 : Unskilled Wrkrs/Employees/Farm Labourers	3,381	2,440,115	13.5
97 : Don't Know	8,002	5,681,226	31.4

SOC5S6b Start occ in refyr grp 5 - 1993 Pos. = 391 Type = Character Action = Keep

Weight = ILBW26b

Description	Frequency	W. Frequency	% Weighted
01 : Officials And Administrators, Gov't	127	85,183	0.4
02 : Other Managers And Administrators	1,111	1,074,884	5.9
03 : Management And Administration Related	479	540,874	2.9
04 : Physical, Life Science	82	58,046	0.3
05 : Maths, Stats, Systems Analysis And Related	115	163,694	0.9
06 : Architects And Engineers	148	159,950	0.8
07 : Architecture and Engineering Related	98	91,408	0.5
08 : Social Science And Related	312	299,251	1.6
09 : Religion	44	26,492	0.1

**SLID 1994 MICRODATA FREQUENCY COUNTS
INTERNAL JOB FILE (CSJ1993)**

Theme: 05440 LABOUR - Job characteristics - Occupation

SOC5S6b Start occ in refyr grp 5 - 1993 Pos. = 391 Type = Character Action = Keep

Weight = ILBW26b

Description	Frequency	W. Frequency	% Weighted
10 : University And Related	99	116,078	0.6
11 : Elementary, Secondary And Related	565	440,890	2.4
12 : Other Teaching And Related	200	165,387	0.9
13 : Health Diagnosing And Treating	81	105,002	0.5
14 : Nursing, Therapy And Related	653	502,515	2.7
15 : Medicine And Health Related	191	153,372	0.8
16 : Artistic and Recreation	261	267,475	1.4
17 : Stenographic And Typing	499	457,915	2.5
18 : Bookkeeping, Account-Recording And Related	738	632,407	3.5
19 : Office Machine And EDP Operators	88	105,470	0.5
20 : Material Recording, Scheduling And Distribution	172	158,751	0.8
21 : Reception, Info. Mail And Message Distribution	243	222,926	1.2
22 : Library, File., Corres., Other Clerical Duties	429	386,582	2.1
23 : Sales, Commodities	1,079	931,611	5.1
24 : Sales, Services and Other Sales	265	303,651	1.6
25 : Protective Services	230	209,604	1.1
26 : Food And Beverage Preparation; Lodging And Accommodation	832	669,966	3.7
27 : Personal, Apparel And Furnishing Service	567	419,082	2.3
28 : Other Service Occupations	425	337,816	1.8
29 : Farmers And Farm Management	506	231,363	1.2
30 : Other Farming, Horticulture And Animal Husbandry	253	135,127	0.7
31 : Fishing, Hunting, Trapping And Related	86	24,750	0.1
32 : Forestry And Logging	82	41,153	0.2
33 : Mining And Quarrying-Including Gas And Oil Field	107	51,739	0.2
34 : Food, Beverage And Related Processing	224	161,750	0.8
35 : Other Processing Occupations	139	98,074	0.5
36 : Metal Shaping And Forming Occupations	221	191,804	1.0
37 : Other Machining Occupations	82	85,749	0.4
38 : Metal Products, N.E.C.	129	128,162	0.7
39 : Electrical, Electronics And Related Equipment	135	137,078	0.7
40 : Textiles, Furs And Leather Goods	97	106,839	0.5
41 : Wood Products, Rubber, Plastics And Other Related	178	180,064	1.0
42 : Mechanics And Repairmen, Except Electrical	443	365,624	2.0
43 : Excavating, Grading, Paving And Related	155	90,775	0.5
44 : Electrical Power, Lighting And Wire Communication	133	123,493	0.6
45 : Other Construction Trades	398	321,649	1.7
46 : Motor Transport Operators	482	387,347	2.1
47 : Other Transportation Operators	81	74,515	0.4
48 : Material Handling	277	232,897	1.2
49 : Other Crafts And Equipment Operators	179	135,479	0.7
97 : Don't Know	8,002	5,681,226	31.4

**SLID 1994 MICRODATA FREQUENCY COUNTS
INTERNAL JOB FILE (CSJ1993)**

Theme: 05440 LABOUR - Job characteristics - Occupation

SOCDE6b End occupation in refyr - 1993 Pos. = 393 Type = Character Action = Suppress

Weight = ILBW26b

Description	Frequency	W. Frequency	% Weighted
Valid Values	22,185	17,822,115	98.6
9997 : Don't Know	336	250,154	1.3
9998 : Refusal	1	692	0.0

SOC1E6b End occ in refyr grp 1 - 1993 Pos. = 397 Type = Character Action = Keep

Weight = ILBW26b

Description	Frequency	W. Frequency	% Weighted
01 : Managerial, Administrative and Related Occupations	2,182	2,076,549	11.4
02 : Occupations in Natural Sciences, Engineering and Mathematics	616	662,761	3.6
03 : Occupations in Social Sciences and Related Fields	472	421,969	2.3
04 : Occupations in Religion	58	34,775	0.1
05 : Teaching and Related Occupations	1,161	956,853	5.2
06 : Occupations in Medicine and Health	1,156	928,736	5.1
07 : Artistic, Literary, Recreational and Related Occupations	463	460,942	2.5
08 : Clerical and Related Occupations	3,028	2,629,411	14.5
09 : Sales Occupations	2,072	1,793,259	9.9
10 : Service Occupations	3,653	2,754,720	15.2
11 : Farming, Horticultural and Animal Husbandry Occupations	1,179	588,664	3.2
12 : Fishing, Trapping and Related Occupations	202	64,691	0.3
13 : Forestry and Logging Occupations	227	118,244	0.6
14 : Mining and Quarrying Including Oil and Gas Field Occupations	159	75,198	0.4
15 : Processing Occupations	745	492,902	2.7
16 : Machining and Related Occupations	335	264,682	1.4
17 : Product Fabricating, Assembling and Repairing Occupations	1,400	1,254,178	6.9
18 : Construction Trades Occupations	1,417	976,308	5.4
19 : Transport Equipment Operating Occupations	925	698,676	3.8
20 : Material Handling and Related Occupations, N.e.c.	496	379,853	2.1
21 : Other Crafts and Equipment Operating Occupations	239	188,735	1.0
97 : Don't Know	336	250,154	1.3
98 : Refusal	1	692	0.0

**SLID 1994 MICRODATA FREQUENCY COUNTS
INTERNAL JOB FILE (CSJ1993)**

Theme: 05440 LABOUR - Job characteristics - Occupation

SOC2E6b End occ in refyr grp 2 - 1993 Pos. = 399 Type = Character Action = Suppress

Weight = ILBW26b

Description	Frequency	W. Frequency	% Weighted
01 : Officials and Administrators Unique to Government	168	106,843	0.5
02 : Other Managers and Administrators	1,395	1,322,860	7.3
03 : Occupations Related to Management and Administration	619	646,845	3.5
04 : Occupations in Physical Sciences	63	54,598	0.3
05 : Occupations in Life Sciences	62	42,615	0.2
06 : Architects, Engineers and Community Planners	189	195,147	1.0
07 : Other Occupations in Architecture and Engineering	138	123,796	0.6
08 : Occupations in Mathematics, Statistics, Systems Analysis and Related Fields	164	246,604	1.3
09 : Occupations in Social Sciences	41	41,664	0.2
10 : Occupations in Social Work and Related Fields	224	166,296	0.9
11 : Occupations in Law and Jurisprudence	94	117,543	0.6
12 : Occupations in Library, Museum and Archival Sciences	45	51,979	0.2
13 : Other Occupations in Social Sciences and Related Fields	68	44,486	0.2
14 : Occupations in Religion	58	34,775	0.1
15 : University Teaching and Related Occupations	162	179,765	0.9
16 : Elementary and Secondary School Teaching and Related Occupations	706	542,321	3.0
17 : Other Teaching and Related Occupations	293	234,766	1.3
18 : Health Diagnosing and Treating Occupations	96	112,162	0.6
19 : Nursing, Therapy and Related Assisting Occupations	807	617,796	3.4
20 : Other Occupations in Medicine and Health	253	198,777	1.1
21 : Occupations in Fine and Commercial Art, Photography and Related Fields	96	98,958	0.5
22 : Occupations in Performing and Audio-visual Arts	84	92,971	0.5
23 : Occupations in Writing	83	111,514	0.6
24 : Occupations in Sports and Recreation	200	157,496	0.8
25 : Stenographic and Typing Occupations	627	551,075	3.0
26 : Bookkeeping, Account-recording and Related Occupations	1,051	844,918	4.6
27 : Office Machine and Electronic Data-processing Equipment Operators	134	131,249	0.7
28 : Material Recording, Scheduling and Distributing Occupations	264	251,776	1.3
29 : Library, File and Correspondence Clerks and Related Occupations	53	44,249	0.2
30 : Reception, Information, Mail and Message Distribution Occupations	342	307,291	1.7
31 : Other Clerical and Related Occupations	557	498,851	2.7
32 : Sales Occupations, Commodities	1,702	1,380,034	7.6
33 : Sales Occupations, Services	262	330,122	1.8
34 : Other Sales Occupations	108	83,102	0.4
35 : Protective Service Occupations	411	331,004	1.8

**SLID 1994 MICRODATA FREQUENCY COUNTS
INTERNAL JOB FILE (CSJ1993)**

Theme: 05440 LABOUR - Job characteristics - Occupation

SOC2E6b End occ in refyr grp 2 - 1993 Pos. = 399 Type = Character Action = Suppress

Weight = ILBW26b

Description	Frequency	W. Frequency	% Weighted
36 : Food and Beverage Preparation and Related Service Occupations	1,375	1,045,733	5.7
37 : Occupations in Lodging and Other Accomodation	191	135,522	0.7
38 : Personal Service Occupations	817	578,693	3.2
39 : Apparel and Furnishings Service Occupations	65	73,426	0.4
40 : Other Service Occupations	794	590,339	3.2
41 : Farmers	543	252,437	1.4
42 : Other Farming, Horticultural and Animal Husbandry Occupations	636	336,226	1.8
43 : Fishing, Trapping and Related Occupations	202	64,691	0.3
44 : Forestry and Logging Occupations	227	118,244	0.6
45 : Mining and Quarrying Including Oil and Gas Field Occupations	159	75,198	0.4
46 : Mineral Ore Treating Occupations	1	211	0.0
47 : Metal Processing and Related Occupations	61	39,348	0.2
48 : Clay, Glass and Stone Processing, Forming and Related Occupations	24	22,195	0.1
49 : Chemicals, Petroleum, Rubber, Plastic and Related Materials Processing Occupations	30	34,249	0.1
50 : Food, Beverage and Related Processing Occupations	436	265,323	1.4
51 : Wood Processing Occupations, Except Pulp and Papermaking	84	54,805	0.3
52 : Pulp and Papermaking and Related Occupations	67	37,404	0.2
53 : Textile Processing Occupations	28	24,155	0.1
54 : Other Processing Occupations	14	15,208	0.0
55 : Metal Machining Occupations	85	75,434	0.4
56 : Metal Shaping and Forming Occupations, Except Machining	229	172,816	0.9
57 : Wood Machining Occupations	5	3,770	0.0
58 : Clay, Glass, Stone and Related Materials Machinig Occupations	7	4,402	0.0
59 : Other Machining and Related Occupations, N.e.c.	9	8,257	0.0
60 : Fabricating and Assembling Occupations: Metal Products, N.e.c.	171	168,730	0.9
61 : Fabricating, Assembling, Installing and Repairing Occupations: Electrical, Electronic and Related Equipment	188	204,642	1.1
62 : Fabricating, Assembling and Repairing Occupations: Wood Products	100	83,108	0.4
63 : Fabricating, Assembling and Repairing Occupations: Textile, Fur and Leather Products	146	150,651	0.8
64 : Fabricating, Assembling and Repairing Occupations: Rubber, Plastic and Related Products	60	40,846	0.2
65 : Mechanics and Repairers, N.e.c.	607	479,747	2.6

**SLID 1994 MICRODATA FREQUENCY COUNTS
INTERNAL JOB FILE (CSJ1993)**

Theme: 05440 LABOUR - Job characteristics - Occupation

SOC2E6b End occ in refyr grp 2 - 1993 Pos. = 399 Type = Character Action = Suppress

Weight = ILBW26b

Description	Frequency	W. Frequency	% Weighted
66 : Other Product Fabricating, Assembling and Repairing Occupations	128	126,451	0.7
67 : Excavating, Grading, Paving and Related Occupations	289	159,958	0.8
68 : Electrical Power, Lighting and Wire Communications Equipment Erecting, Installing and Repairing Occupations	187	165,393	0.9
69 : Other Construction Trades Occupations	941	650,956	3.6
70 : Air Transport Operating Occupations	32	29,034	0.1
71 : Railway Transport Operating Occupations	40	38,307	0.2
72 : Water Transport Operating Occupations	27	10,972	0.0
73 : Motor Transport Operating Occupations	804	602,430	3.3
74 : Other Transport Equipment Operating Occupations	22	17,931	0.1
75 : Material Handling and Related Occupations, N.e.c.	496	379,853	2.1
76 : Printing and Related Occupations	100	82,864	0.4
77 : Stationary Engine and Utilities Equipment Operating and Related Occupations	112	69,606	0.3
78 : Electronic and Related Communications Equipment Operating Occupations, N.e.c.	10	11,050	0.0
79 : Other Crafts and Equipment Operating Occupations, N.e.c.	17	25,212	0.1
97 : Don't Know	336	250,154	1.3
98 : Refusal	1	692	0.0

SOC3E6b End occ in refyr grp 3 - 1993 Pos. = 401 Type = Character Action = Keep

Weight = ILBW26b

Description	Frequency	W. Frequency	% Weighted
01 : Self Employed Professionals	153	195,468	1.0
02 : Employed Professionals	1,519	1,368,784	7.5
03 : High-Level Management	480	482,783	2.6
04 : Semi-Professionals	1,685	1,572,158	8.7
05 : Technicians	386	342,256	1.8
06 : Middle Management	1,513	1,370,356	7.5
07 : Supervisors	663	534,099	2.9
08 : Forewomen/Foremen	661	486,271	2.6
09 : Skilled Clerical/Sales/Service	1,638	1,494,687	8.2
10 : Skilled Crafts and Trades	1,972	1,524,285	8.4
11 : Farmers	543	252,437	1.4
12 : Semi-Skilled Clerical/Sales	3,466	2,873,855	15.9
13 : Semi-Skilled Manual	2,124	1,557,738	8.6
14 : Unskilled Clerical/Sales/Serv.	1,606	1,209,905	6.6

**SLID 1994 MICRODATA FREQUENCY COUNTS
INTERNAL JOB FILE (CSJ1993)**

Theme: 05440 LABOUR - Job characteristics - Occupation

SOC3E6b End occ in refyr grp 3 - 1993 Pos. = 401 Type = Character Action = Keep

Weight = ILBW26b

Description	Frequency	W. Frequency	% Weighted
15 : Unskilled Manual	3,173	2,241,682	12.4
16 : Farm Labourers	603	315,344	1.7
97 : Don't Know	336	250,154	1.3
98 : Refusal	1	692	0.0

SOC4E6b End occ in refyr grp 4 - 1993 Pos. = 403 Type = Character Action = Keep

Weight = ILBW26b

Description	Frequency	W. Frequency	% Weighted
01 : Professional/High Level Management	2,152	2,047,035	11.3
02 : Semi-Professional, Technical, Middle Management	2,071	1,914,415	10.5
03 : Supervisors, Foremen/Forewomen	2,837	2,390,727	13.2
04 : Skilled Workers/Employees/Farmers	3,610	3,018,972	16.7
05 : Semi-Skilled Workers/Employees	5,590	4,431,594	24.5
06 : Unskilled Wrks/Employees/Farm Labourers	5,925	4,019,370	22.2
97 : Don't Know	336	250,154	1.3
98 : Refusal	1	692	0.0

SOC5E6b End occ in refyr grp 5 - 1993 Pos. = 405 Type = Character Action = Keep

Weight = ILBW26b

Description	Frequency	W. Frequency	% Weighted
01 : Officials And Administrators, Gov't	168	106,843	0.5
02 : Other Managers And Administrators	1,395	1,322,860	7.3
03 : Management And Administration Related	619	646,845	3.5
04 : Physical, Life Science	125	97,213	0.5
05 : Maths, Stats, Systems Analysis And Related	164	246,604	1.3
06 : Architects And Engineers	189	195,147	1.0
07 : Architecture and Engineering Related	138	123,796	0.6
08 : Social Science And Related	472	421,969	2.3
09 : Religion	58	34,775	0.1
10 : University And Related	162	179,765	0.9
11 : Elementary, Secondary And Related	706	542,321	3.0
12 : Other Teaching And Related	293	234,766	1.3
13 : Health Diagnosing And Treating	96	112,162	0.6
14 : Nursing, Therapy And Related	807	617,796	3.4
15 : Medicine And Health Related	253	198,777	1.1
16 : Artistic and Recreation	463	460,942	2.5

**SLID 1994 MICRODATA FREQUENCY COUNTS
INTERNAL JOB FILE (CSJ1993)**

Theme: 05440 LABOUR - Job characteristics - Occupation

SOC5E6b End occ in refyr grp 5 - 1993 Pos. = 405 Type = Character Action = Keep

Weight = ILBW26b

Description	Frequency	W. Frequency	% Weighted
17 : Stenographic And Typing	627	551,075	3.0
18 : Bookkeeping, Account-Recording And Related	1,051	844,918	4.6
19 : Office Machine And EDP Operators	134	131,249	0.7
20 : Material Recording, Scheduling And Distribution	264	251,776	1.3
21 : Reception, Info. Mail And Message Distribution	342	307,291	1.7
22 : Library, File., Corres., Other Clerical Duties	610	543,100	3.0
23 : Sales, Commodities	1,702	1,380,034	7.6
24 : Sales, Services and Other Sales	370	413,224	2.2
25 : Protective Services	411	331,004	1.8
26 : Food And Beverage Preparation; Lodging And Accommodation	1,566	1,181,256	6.5
27 : Personal, Apparel And Furnishing Service	882	652,119	3.6
28 : Other Service Occupations	794	590,339	3.2
29 : Farmers And Farm Management	543	252,437	1.4
30 : Other Farming, Horticulture And Animal Husbandry	636	336,226	1.8
31 : Fishing, Hunting, Trapping And Related	202	64,691	0.3
32 : Forestry And Logging	227	118,244	0.6
33 : Mining And Quarrying-Including Gas And Oil Field	159	75,198	0.4
34 : Food, Beverage And Related Processing	436	265,323	1.4
35 : Other Processing Occupations	193	131,574	0.7
36 : Metal Shaping And Forming Occupations	345	268,821	1.4
37 : Other Machining Occupations	106	91,865	0.5
38 : Metal Products, N.E.C.	171	168,730	0.9
39 : Electrical, Electronics And Related Equipment	188	204,642	1.1
40 : Textiles, Furs And Leather Goods	146	150,651	0.8
41 : Wood Products, Rubber, Plastics And Other Related	288	250,406	1.3
42 : Mechanics And Repairmen, Except Electrical	607	479,747	2.6
43 : Excavating, Grading, Paving And Related	289	159,958	0.8
44 : Electrical Power, Lighting And Wire Communication	187	165,393	0.9
45 : Other Construction Trades	941	650,956	3.6
46 : Motor Transport Operators	804	602,430	3.3
47 : Other Transportation Operators	121	96,245	0.5
48 : Material Handling	496	379,853	2.1
49 : Other Crafts And Equipment Operators	239	188,735	1.0
97 : Don't Know	336	250,154	1.3
98 : Refusal	1	692	0.0

**SLID 1994 MICRODATA FREQUENCY COUNTS
INTERNAL JOB FILE (CSJ1993)**

Theme: 05450 LABOUR - Job characteristics - Supervisory responsibility

SUPER1b Supervised others - 1993 Pos. = 407 Type = Character Action = Keep

Weight = ILBW26b

Description	Frequency	W. Frequency	% Weighted
1 : Yes	5,352	4,397,725	24.3
2 : No	16,971	13,518,570	74.8
7 : Don't Know	199	156,667	0.8

NBSUP1b No. of people supervised - 1993 Pos. = 408 Type = Numeric Action = Modify

Min = 1

Max = 900

Mean = 9

Weight = ILBW26b

Description	Frequency	W. Frequency	% Weighted
0 - 9	3,988	3,162,347	17.5
10 - 19	674	581,688	3.2
20 - 29	264	257,397	1.4
30 - 39	98	91,801	0.5
40 - 49	66	46,110	0.2
50 - 59	48	52,830	0.2
60 - 69	24	28,602	0.1
70 - 79	20	27,394	0.1
80 - 89	3	1,922	0.0
90 - 99	5	2,245	0.0
100 - 109	20	15,746	0.0
120 - 129	2	1,191	0.0
130 - 139	2	1,445	0.0
150 - 159	2	1,758	0.0
160 - 169	1	391	0.0
200 - 209	5	3,162	0.0
240 - 249	1	611	0.0
250 - 259	1	445	0.0
260 - 269	1	687	0.0
300 - 309	2	313	0.0
350 - 359	1	194	0.0
500 - 509	2	410	0.0
550 - 559	1	623	0.0
600 - 609	1	603	0.0
900 - 909	1	939	0.0
997 : Don't Know	300	259,993	1.4
998 : Refusal	2	2,363	0.0
999 : Not Applicable	16,987	13,529,740	74.8

**SLID 1994 MICRODATA FREQUENCY COUNTS
INTERNAL JOB FILE (CSJ1993)**

Theme: 05450 LABOUR - Job characteristics - Supervisory responsibility

PAYPR1b Influenced pay/promo. - 1993 Pos. = 411 Type = Character Action = Keep

Weight = ILBW26b

Description	Frequency	W. Frequency	% Weighted
1 : Yes	2,438	2,074,015	11.4
2 : No	2,885	2,298,091	12.7
7 : Don't Know	211	170,052	0.9
8 : Refusal	1	1,063	0.0
9 : Not Applicable	16,987	13,529,740	74.8

RESPW1b Decided work for others - 1993 Pos. = 412 Type = Character Action = Keep

Weight = ILBW26b

Description	Frequency	W. Frequency	% Weighted
1 : Yes	4,386	3,591,490	19.8
2 : No	959	800,309	4.4
7 : Don't Know	189	150,084	0.8
8 : Refusal	1	1,337	0.0
9 : Not Applicable	16,987	13,529,740	74.8

BUDST1b Influenced budget/staffing - 1993 Pos. = 413 Type = Character Action = Keep

Weight = ILBW26b

Description	Frequency	W. Frequency	% Weighted
1 : Yes	2,179	1,854,090	10.2
2 : No	16,544	13,240,892	73.2
7 : Don't Know	236	185,810	1.0
9 : Not Applicable	3,563	2,792,169	15.4

MANAG1b Job perceived managerial - 1993 Pos. = 414 Type = Character Action = Keep

Weight = ILBW26b

Description	Frequency	W. Frequency	% Weighted
1 : Yes	2,495	2,113,248	11.6
2 : No	16,234	12,989,470	71.8
7 : Don't Know	230	178,074	0.9
9 : Not Applicable	3,563	2,792,169	15.4

**SLID 1994 MICRODATA FREQUENCY COUNTS
INTERNAL JOB FILE (CSJ1993)**

Theme: 05450 LABOUR - Job characteristics - Supervisory responsibility

MANAL1b Management level - 1993

Pos. = 415 Type = Character Action = Keep

Weight = ILBW26b

Description	Frequency	W. Frequency	% Weighted
1 : Top management	315	247,726	1.3
2 : Upper management	331	294,774	1.6
3 : Middle management	1,005	888,571	4.9
4 : Lower management	841	679,224	3.7
7 : Don't Know	221	173,102	0.9
9 : Not Applicable	19,809	15,789,563	87.3

**SLID 1994 MICRODATA FREQUENCY COUNTS
INTERNAL JOB FILE (CSJ1993)**

Theme: 05460 LABOUR - Job characteristics - Wages and benefits

WAGCG1b Wage change in refyr - 1993 Pos. = 416 Type = Character Action = Keep

Weight = ILBW26b

Description	Frequency	W. Frequency	% Weighted
1 : Yes	7,808	6,820,270	37.7
2 : No	2,331	1,985,899	10.9
7 : Don't Know	3,166	2,454,739	13.5
9 : Not Applicable	9,217	6,812,053	37.6

WAGCM1b Month wage changed - 1993 Pos. = 417 Type = Character Action = Keep

Weight = ILBW26b

Description	Frequency	W. Frequency	% Weighted
01 : January	129	101,669	0.5
02 : February	43	35,332	0.2
03 : March	49	38,325	0.2
04 : April	80	69,513	0.3
05 : May	40	37,193	0.2
06 : June	81	69,608	0.3
07 : July	76	65,687	0.3
08 : August	35	26,109	0.1
09 : September	100	87,785	0.4
10 : October	47	31,503	0.1
11 : November	34	27,096	0.1
12 : December	55	47,518	0.2
97 : Don't Know	7,213	6,323,729	34.9
99 : Not Applicable	14,540	11,111,890	61.4

IMPHS1b Strt hrly wagherate in rfyr - 1993 Pos. = 419 Type = Numeric Action = Keep
Format = \$999.99

Min = 2

Max = 69

Mean = 15

Weight = ILBW26b

Description	Frequency	W. Frequency	% Weighted
0 - 9	3,095	2,348,313	12.9
10 - 19	4,921	4,363,841	24.1
20 - 29	1,769	1,664,827	9.2
30 - 39	300	356,147	1.9
40 - 49	51	71,774	0.4
50 - 59	2	1,149	0.0

SLID 1994 MICRODATA FREQUENCY COUNTS
INTERNAL JOB FILE (CSJ1993)

Theme: 05460 LABOUR - Job characteristics - Wages and benefits

IMPHS1b Strt hrly wagherate in rfyr - 1993

Pos. = 419 Type = Numeric Action = Keep

Format = \$999.99

Min = 2

Max = 69

Mean = 15

Weight = ILBW26b

Description	Frequency	W. Frequency	% Weighted
60 - 69	1	117	0.0
999.97 : Don't Know	2,992	2,313,937	12.8
999.99 : Not Applicable	9,391	6,952,855	38.4

IMPHE1b End hrly wagherate in refyr - 1993

Pos. = 425 Type = Numeric Action = Keep

Format = \$999.99

Min = 2

Max = 61

Mean = 14

Weight = ILBW26b

Description	Frequency	W. Frequency	% Weighted
0 - 9	7,263	5,131,275	28.3
10 - 19	8,152	6,815,286	37.7
20 - 29	2,716	2,498,317	13.8
30 - 39	492	513,806	2.8
40 - 49	124	154,480	0.8
50 - 59	7	9,859	0.0
60 - 69	1	121	0.0
999.97 : Don't Know	174	140,802	0.7
999.99 : Not Applicable	3,593	2,809,012	15.5

TOTE1b Total earnings job refyr - 1993

Pos. = 431 Type = Numeric Action = Keep

Weight = ILBW26b

Description	Frequency	W. Frequency	% Weighted
0 - 4,999	5,030	3,743,703	20.7
5,000 - 9,999	2,563	1,926,711	10.6
10,000 - 14,999	1,917	1,403,018	7.7
15,000 - 19,999	1,555	1,221,194	6.7
20,000 - 24,999	1,416	1,118,159	6.1
25,000 - 29,999	1,427	1,239,063	6.8
30,000 - 34,999	1,122	1,002,936	5.5
35,000 - 39,999	977	906,710	5.0
40,000 - 44,999	854	762,258	4.2

**SLID 1994 MICRODATA FREQUENCY COUNTS
INTERNAL JOB FILE (CSJ1993)**

Theme: 05460 LABOUR - Job characteristics - Wages and benefits

TOTE1b Total earnings job refyr - 1993 Pos. = 431 Type = Numeric Action = Keep

Weight = ILBW26b

Description	Frequency	W. Frequency	% Weighted
45,000 - 49,999	568	486,547	2.6
50,000 - 54,999	525	479,518	2.6
55,000 - 59,999	276	268,768	1.4
60,000 - 64,999	189	198,371	1.1
65,000 - 69,999	104	105,584	0.5
70,000 - 74,999	70	80,985	0.4
75,000 - 79,999	49	52,522	0.2
80,000 - 84,999	36	37,952	0.2
85,000 - 89,999	21	27,068	0.1
90,000 - 94,999	16	13,658	0.0
95,000 - 99,999	15	23,532	0.1
100,000 +	25	24,881	0.1
999999.97 : Don't Know	174	140,802	0.7
999999.99 : Not Applicable	3,593	2,809,012	15.5

UNCOL1b Member union/coll.agree. - 1993 Pos. = 440 Type = Character Action = Keep

Weight = ILBW26b

Description	Frequency	W. Frequency	% Weighted
1 : Yes, member of a union and covered by a collective agreement	5,427	4,324,965	23.9
2 : Yes, covered by a collective agreement, but not a union member	512	417,083	2.3
3 : No, not a member of a union nor covered by a collective agreement	12,741	10,311,464	57.0
7 : Don't Know	273	219,933	1.2
8 : Refusal	6	7,346	0.0
9 : Not Applicable	3,563	2,792,169	15.4

PENPL1b Pension plan with job rfy - 1993 Pos. = 441 Type = Character Action = Keep

Weight = ILBW26b

Description	Frequency	W. Frequency	% Weighted
1 : Yes	6,952	5,865,918	32.4
2 : No	11,658	9,107,083	50.3
7 : Don't Know	343	300,037	1.6
8 : Refusal	6	7,754	0.0
9 : Not Applicable	3,563	2,792,169	15.4

**SLID 1994 MICRODATA FREQUENCY COUNTS
INTERNAL JOB FILE (CSJ1993)**

Theme: 05470 LABOUR - Job characteristics - Employer attributes

EMPYERb Employer ID - 1993

**Pos. = 442 Type = Character Action = Suppress
Format = P P P P P P P P P P P P J J**

Weight = ILBW26b

Description	Frequency	W. Frequency	% Weighted
Valid Values	22,522	18,072,963	100.0

SICC10b Industry (3 digit code) - 1993

**Pos. = 456 Type = Character Action = Suppress
Format = s99**

Weight = ILBW26b

Description	Frequency	W. Frequency	% Weighted
Valid Values	22,289	17,878,913	98.9
-97 : Don't Know	233	194,049	1.0

SIC110b Industry group 1 - 1993

Pos. = 459 Type = Character Action = Keep

Weight = ILBW26b

Description	Frequency	W. Frequency	% Weighted
01 : Agricultural and related service industries	1,174	556,904	3.0
02 : Fishing and trapping industries	208	66,505	0.3
03 : Logging and forestry industries	249	132,128	0.7
04 : Mining (including milling), quarrying and oil well industries	393	193,974	1.0
05 : Manufacturing industries	2,766	2,463,904	13.6
06 : Construction industries	1,450	1,089,771	6.0
07 : Transportation and storage industries	852	651,736	3.6
08 : Communication and other utility industries	588	542,793	3.0
09 : Wholesale trade industries	870	814,557	4.5
10 : Retail trade industries	3,002	2,266,183	12.5
11 : Finance and insurance industries	588	588,253	3.2
12 : Real estate operator and insurance agent industries	370	414,014	2.2
13 : Business service industries	949	1,077,760	5.9
14 : Government service industries	1,507	1,189,612	6.5
15 : Educational service industries	1,638	1,373,902	7.6
16 : Health and social service industries	2,113	1,692,230	9.3
17 : Accommodation, food and beverage service industries	1,713	1,305,031	7.2
18 : Other service industries	1,859	1,459,649	8.0
97 : Don't Know	233	194,049	1.0

**SLID 1994 MICRODATA FREQUENCY COUNTS
INTERNAL JOB FILE (CSJ1993)**

Theme: 05470 LABOUR - Job characteristics - Employer attributes

SIC210b Industry group 2 - 1993 Pos. = 461 Type = Character Action = Suppress

Weight = ILBW26b

Description	Frequency	W. Frequency	% Weighted
01 : Agricultural Industries	1,105	521,521	2.8
02 : Service Industries Incidental to Agriculture	69	35,383	0.2
03 : Fishing and Trapping Industries	208	66,505	0.3
04 : Logging Industry	169	86,868	0.4
05 : Forestry Services Industry	80	45,259	0.2
06 : Mining Industries	196	77,318	0.4
07 : Crude Petroleum and Natural Gas Industries	77	49,180	0.2
08 : Quarry and Sand Pit Industries	22	12,910	0.0
09 : Service Industries Incidental to Mineral Extraction	98	54,565	0.3
10 : Food Industries	565	360,075	1.9
11 : Beverage Industries	38	23,751	0.1
12 : Tobacco Products Industries	8	6,787	0.0
13 : Rubber Products Industries	45	37,290	0.2
14 : Plastic Products Industries	65	81,769	0.4
15 : Leather and Allied Products Industries	18	23,597	0.1
16 : Primary Textile Industries	15	14,882	0.0
17 : Textile Products Industries	33	29,771	0.1
18 : Clothing Industries	112	145,650	0.8
19 : Wood Industries	241	173,116	0.9
20 : Furniture and Fixture Industries	64	58,603	0.3
21 : Paper and Allied Products Industries	200	142,601	0.7
22 : Printing, Publishing and Allied Industries	242	242,722	1.3
23 : Primary Metal Industries	158	126,234	0.7
24 : Fabricated Metal Products Industries (Except Machinery and Transportation equipment Industries)	160	164,795	0.9
25 : Machinery Industries (Except Electrical Machinery)	123	101,380	0.5
26 : Transportation Equipment Industries	271	275,969	1.5
27 : Electrical and Electronic Products Industries	130	163,005	0.9
28 : Non-metallic Mineral Products Industries	70	61,439	0.3
29 : Refined Petroleum and Coal Products Industries	31	20,072	0.1
30 : Chemical and Chemical Products Industries	82	102,600	0.5
31 : Other Manufacturing Industries	95	107,784	0.6
32 : Building, Developing and General Contracting Industries	382	274,537	1.5
33 : Industrial and Heavy (Engineering) Construction Industries	189	118,074	0.6
34 : Trade Contracting Industries	867	688,914	3.8
35 : Service Industries Incidental to Construction	12	8,244	0.0
36 : Transportation Industries	809	629,152	3.4
37 : Pipeline Transport Industries	12	7,027	0.0
38 : Storage and Warehousing Industries	31	15,556	0.0
39 : Communication Industries	387	371,389	2.0
40 : Other Utility Industries	201	171,404	0.9

**SLID 1994 MICRODATA FREQUENCY COUNTS
INTERNAL JOB FILE (CSJ1993)**

Theme: 05470 LABOUR - Job characteristics - Employer attributes

SIC210b Industry group 2 - 1993 Pos. = 461 Type = Character Action = Suppress

Weight = ILBW26b

Description	Frequency	W. Frequency	% Weighted
41 : Farm Products Industries, Wholesale	36	21,302	0.1
42 : Petroleum Products Industries, Wholesale	55	38,408	0.2
43 : Food, Beverage, Drug and Tobacco Industries, Wholesale	151	151,371	0.8
44 : Apparel and Dry Goods Industries, Wholesale	13	22,811	0.1
45 : Household Goods Industries, Wholesale	19	17,471	0.1
46 : Motor Vehicle, Parts and Accessories Industries, Wholesale	70	66,799	0.3
47 : Metals, Hardware, Plumbing, Heating and Building Materials Industries, Wholesale	149	128,228	0.7
48 : Machinery, Equipment and Supplies Industries, Wholesale	244	210,305	1.1
49 : Other Products Industries, Wholesale	133	157,857	0.8
50 : Food, Beverage and Drug Industries, Retail	918	626,797	3.4
51 : Shoe, Apparel, Fabric and Yarn Industries, Retail	262	203,903	1.1
52 : Household Furniture, Appliances and Furnishings Industries, Retail	177	140,296	0.7
53 : Automotive Vehicles, Parts and Accessories Industries, Sales and Service	738	535,847	2.9
54 : General Retail Merchandising Industries	333	258,638	1.4
55 : Other Retail Store Industries	473	417,316	2.3
56 : Non-store Retail Industries	101	83,384	0.4
57 : Deposit Accepting Intermediary Industries	343	337,519	1.8
58 : Consumer and Business Financing Intermediary Industries	30	29,449	0.1
59 : Investment Intermediary Industries	23	30,145	0.1
60 : Insurance Industries	170	159,208	0.8
61 : Other Financial Intermediary Industries	22	31,931	0.1
62 : Real Estate Operator Industries (Except Developers)	180	185,481	1.0
63 : Insurance and Real Estate Agent Industries	190	228,532	1.2
64 : Business Service Industries	949	1,077,760	5.9
65 : Federal Government Service Industries	552	430,299	2.3
66 : Provincial and Territorial Government Service Industries	468	352,814	1.9
67 : Local Government Service Industries	484	403,816	2.2
68 : International and Other Extra-territorial Government Service Industries	3	2,682	0.0
69 : Educational Service Industries	1,638	1,373,902	7.6
70 : Health and Social Service Industries	2,113	1,692,230	9.3
71 : Accommodation Service Industries	467	310,241	1.7
72 : Food and Beverage Service Industries	1,246	994,789	5.5
73 : Amusement and Recreational Service Industries	398	324,168	1.7
74 : Personal and Household Service Industries	700	490,445	2.7
75 : Membership Organization Industries	228	161,137	0.8
76 : Other Service Industries	533	483,898	2.6
97 : Don't Know	233	194,049	1.0

**SLID 1994 MICRODATA FREQUENCY COUNTS
INTERNAL JOB FILE (CSJ1993)**

Theme: 05470 LABOUR - Job characteristics - Employer attributes

SIC310b Industry group 3 - 1993

Pos. = 463 Type = Character Action = Keep

Weight = ILBW26b

Description	Frequency	W. Frequency	% Weighted
01 : Agriculture	1,174	556,904	3.0
02 : Forestry	249	132,128	0.7
03 : Fishing And Trapping	208	66,505	0.3
04 : Metal mines	124	49,290	0.2
05 : Mineral Fuels	110	61,517	0.3
06 : Non-Metal Mines	39	15,690	0.0
07 : Quarries And Sand Pits	22	12,910	0.0
08 : Services Incidental To Mining	98	54,565	0.3
09 : Food And Beverage Industries	603	383,826	2.1
10 : Tobacco Products	8	6,787	0.0
11 : Rubber And Plastics Products	110	119,060	0.6
12 : Leather Industries	18	23,597	0.1
13 : Textile Industries; includes (14) Knitting Mills	48	44,654	0.2
15 : Clothing Industries	112	145,650	0.8
16 : Wood Industries	241	173,116	0.9
17 : Furniture and Fixture Industries	64	58,603	0.3
18 : Paper And Allied Industries	200	142,601	0.7
19 : Printing-Publishing and Allied Industries	242	242,722	1.3
20 : Primary Metal Industries	158	126,234	0.7
21 : Metal Fabricating Industries	160	164,795	0.9
22 : Machinery Industries	123	101,380	0.5
23 : Transportation Equipment Industries	271	275,969	1.5
24 : Electrical Products Industries	130	163,005	0.9
25 : Non-Metallic Mineral Products Industries	70	61,439	0.3
26 : Petroleum And Coal Products Industries	31	20,072	0.1
27 : Chemical and Chemical Products Industries	82	102,600	0.5
28 : Miscellaneous Manufacturing Industries	95	107,784	0.6
29 : General Contractors	571	392,612	2.1
30 : Special-Trades Contractors	867	688,914	3.8
31 : Transportation	821	636,180	3.5
32 : Storage	31	15,556	0.0
33 : Communication	387	371,389	2.0
34 : Electric Power, Gas and Water Utilities	201	171,404	0.9
35 : Wholesale Trade	870	814,557	4.5
36 : Retail Trade	3,002	2,266,183	12.5
37 : Finance Industries	418	429,045	2.3
38 : Insurance Carriers	170	159,208	0.8
39 : Insurance Agencies And Real Estate Industries	370	414,014	2.2
40 : Education And Related Services	1,638	1,373,902	7.6
41 : Health And Welfare services	2,113	1,692,230	9.3
42 : Religious Organizations	122	85,052	0.4

**SLID 1994 MICRODATA FREQUENCY COUNTS
INTERNAL JOB FILE (CSJ1993)**

Theme: 05470 LABOUR - Job characteristics - Employer attributes

SIC310b Industry group 3 - 1993 Pos. = 463 Type = Character Action = Keep

Weight = ILBW26b

Description	Frequency	W. Frequency	% Weighted
43 : Amusement And Recreation Services	398	324,168	1.7
44 : Services To Business Management	949	1,077,760	5.9
45 : Personal Services	700	490,445	2.7
46 : Accommodation And Food Services	1,713	1,305,031	7.2
47 : Miscellaneous Services	639	559,982	3.1
48 : Federal Administration	552	430,299	2.3
49 : Provincial Administration	468	352,814	1.9
50 : Local Administration	484	403,816	2.2
51 : Other Government Services	3	2,682	0.0
52 : Services Incidental To Construction	12	8,244	0.0
97 : Don't Know	233	194,049	1.0

PUBP10b Public/private sector - 1993 Pos. = 465 Type = Character Action = Keep

Weight = ILBW26b

Description	Frequency	W. Frequency	% Weighted
1 : Public sector	3,614	2,770,862	15.3
2 : Private sector	18,734	15,161,298	83.8
7 : Don't Know	174	140,802	0.7

MULO10b Employer multiple location - 1993 Pos. = 466 Type = Character Action = Keep

Weight = ILBW26b

Description	Frequency	W. Frequency	% Weighted
1 : Yes	9,053	7,749,738	42.8
2 : No	13,183	10,041,307	55.5
7 : Don't Know	284	280,421	1.5
8 : Refusal	2	1,495	0.0

NBEM10b No. employees all location - 1993 Pos. = 467 Type = Character Action = Keep

Weight = ILBW26b

Description	Frequency	W. Frequency	% Weighted
1 : Less than 20	8,905	6,451,002	35.6
2 : 20 to 99	3,241	2,712,879	15.0
3 : 100 to 499	2,556	2,155,992	11.9

**SLID 1994 MICRODATA FREQUENCY COUNTS
INTERNAL JOB FILE (CSJ1993)**

Theme: 05470 LABOUR - Job characteristics - Employer attributes

NBEM10b No. employees all location - 1993 Pos. = 467 Type = Character Action = Keep

Weight = ILBW26b

Description	Frequency	W. Frequency	% Weighted
4 : 500 to 999	1,638	1,388,364	7.6
5 : 1000 and over	5,553	4,830,301	26.7
7 : Don't Know	624	531,706	2.9
8 : Refusal	5	2,716	0.0

NBEMP1b No.employees place of work - 1993 Pos. = 468 Type = Character Action = Keep

Weight = ILBW26b

Description	Frequency	W. Frequency	% Weighted
1 : Less than 20	11,628	8,455,282	46.7
2 : 20 to 99	5,515	4,746,502	26.2
3 : 100 to 499	3,025	2,702,420	14.9
4 : 500 to 999	968	833,704	4.6
5 : 1000 and over	970	978,565	5.4
7 : Don't Know	414	355,295	1.9
8 : Refusal	2	1,193	0.0

**SLID 1994 MICRODATA FREQUENCY COUNTS
INTERNAL JOB FILE (CSJ1993)**

Theme: 05480 LABOUR - Job characteristics - Absences from work

ABSCIDA	Absence identifier - Abs1	Pos. = 469	Type = Numeric	Action = Suppress
Weight = ILBW26b				
Description	Frequency	W. Frequency	% Weighted	
1	2,638	2,008,360	11.1	
99 : Not Applicable	19,884	16,064,602	88.8	

REAAB8a	Reason for absence - Abs1	Pos. = 471	Type = Character	Action = Keep
Weight = ILBW26b				
Description	Frequency	W. Frequency	% Weighted	
01 : Own illness or disability - work related	311	229,715	1.2	
02 : Own illness or disability - not work related	753	573,758	3.1	
03 : Pregnancy	183	169,942	0.9	
04 : Caring for own children	18	13,813	0.0	
05 : Caring for elder relative(s)	3	1,981	0.0	
06 : Other personal or family responsibilities	202	159,056	0.8	
07 : School or educational leave	88	73,106	0.4	
08 : Labour dispute	30	26,232	0.1	
09 : Temporary layoff due to seasonal conditions	281	155,109	0.8	
10 : Temporary layoff - non-seasonal	471	346,486	1.9	
11 : Unpaid or partially paid vacation	169	157,348	0.8	
12 : Other	127	99,335	0.5	
97 : Don't Know	2	2,473	0.0	
99 : Not Applicable	19,884	16,064,602	88.8	

STRDT2ab	Abs. start date refyr - abs 1 1993	Pos. = 473	Type = Character	Action = Modify
Format = YYYYMMDD				
Weight = ILBW26b				
Description	Frequency	W. Frequency	% Weighted	
1993	2,638	2,008,360	11.1	
9999 : Not Applicable	19,884	16,064,602	88.8	
01	947	756,234	4.1	
02	53	36,075	0.2	
03	39	26,254	0.1	
04	41	28,872	0.1	
05	60	41,761	0.2	
06	37	25,058	0.1	
07	56	43,267	0.2	
08	64	43,881	0.2	
09	39	27,784	0.1	
10	84	42,627	0.2	

**SLID 1994 MICRODATA FREQUENCY COUNTS
INTERNAL JOB FILE (CSJ1993)**

Theme: 05480 LABOUR - Job characteristics - Absences from work

STRDT2ab Abs. start date refyr - abs 1 1993

Pos. = 473 Type = Character Action = Modify

Format = YYYYMMDD

Weight = ILBW26b

Description	Frequency	W. Frequency	% Weighted
11	44	32,087	0.1
12	31	17,120	0.0
13	34	31,205	0.1
14	39	38,852	0.2
15	359	294,476	1.6
16	34	31,630	0.1
17	44	39,233	0.2
18	41	30,087	0.1
19	42	30,213	0.1
20	65	48,160	0.2
21	35	19,676	0.1
22	36	31,439	0.1
23	46	28,215	0.1
24	34	24,912	0.1
25	44	34,347	0.1
26	24	10,572	0.0
27	27	21,886	0.1
28	38	35,753	0.2
29	23	14,331	0.0
30	132	94,461	0.5
31	46	27,876	0.1
99 : Not Applicable	19,884	16,064,602	88.8

ENDDT2ab Abs. end date refyr - abs 1 1993

Pos. = 481 Type = Character Action = Modify

Format = YYYYMMDD

Weight = ILBW26b

Description	Frequency	W. Frequency	% Weighted
1993	2,638	2,008,360	11.1
9999 : Not Applicable	19,884	16,064,602	88.8
01	360	274,514	1.5
02	49	37,090	0.2
03	33	30,539	0.1
04	32	26,410	0.1
05	45	28,548	0.1
06	29	19,281	0.1
07	68	57,340	0.3
08	78	58,756	0.3
09	34	28,726	0.1
10	86	63,163	0.3
11	20	16,231	0.0

**SLID 1994 MICRODATA FREQUENCY COUNTS
INTERNAL JOB FILE (CSJ1993)**

Theme: 05480 LABOUR - Job characteristics - Absences from work

ENDDT2ab Abs. end date refyr - abs 1 1993

**Pos. = 481 Type = Character Action = Modify
Format = YYYYMMDD**

Weight = ILBW26b

Description	Frequency	W. Frequency	% Weighted
12	44	24,971	0.1
13	27	19,832	0.1
14	51	40,219	0.2
15	299	221,056	1.2
16	27	22,427	0.1
17	32	33,946	0.1
18	34	17,859	0.1
19	34	23,820	0.1
20	67	36,254	0.2
21	68	49,539	0.2
22	82	67,076	0.3
23	36	29,761	0.1
24	36	21,508	0.1
25	55	35,796	0.2
26	40	31,500	0.1
27	46	34,452	0.1
28	65	71,064	0.3
29	26	18,845	0.1
30	244	176,929	0.9
31	491	390,890	2.1
99 : Not Applicable	19,884	16,064,602	88.8

BEGAN2ab Abs. start during refyr - abs 1 1993

Pos. = 489 Type = Character Action = Keep

Weight = ILBW26b

Description	Frequency	W. Frequency	% Weighted
1 : Yes	2,414	1,818,907	10.0
2 : No	224	189,453	1.0
9 : Not Applicable	19,884	16,064,602	88.8

ENDED2ab Abs. ended in refyr - abs 1 1993

Pos. = 490 Type = Character Action = Keep

Weight = ILBW26b

Description	Frequency	W. Frequency	% Weighted
1 : Yes	2,463	1,879,559	10.4
2 : No	175	128,800	0.7
9 : Not Applicable	19,884	16,064,602	88.8

**SLID 1994 MICRODATA FREQUENCY COUNTS
INTERNAL JOB FILE (CSJ1993)**

Theme: 05480 LABOUR - Job characteristics - Absences from work

NBWS2ab No.weeks abs. lasted-refyr - abs 1 1993 Pos. = 491 Type = Numeric Action = Keep

Min = 0
Max = 52
Mean = 10
Weight = ILBW26b

Description	Frequency	W. Frequency	% Weighted
0 - 9	1,807	1,346,860	7.4
10 - 19	439	346,086	1.9
20 - 29	224	186,375	1.0
30 - 39	122	100,001	0.5
40 - 49	34	22,941	0.1
50 - 59	12	6,094	0.0
99 : Not Applicable	19,884	16,064,602	88.8

LOKFG2ab Look work during abs.refyr - abs 1 1993 Pos. = 493 Type = Character Action = Keep

Weight = ILBW26b

Description	Frequency	W. Frequency	% Weighted
1 : Yes	99	59,089	0.3
2 : No	177	92,995	0.5
7 : Don't Know	5	3,024	0.0
9 : Not Applicable	22,241	17,917,853	99.1

ABSP2ab Pay during abs. refyr - Abs1 1993 Pos. = 494 Type = Character Action = Keep

Weight = ILBW26b

Description	Frequency	W. Frequency	% Weighted
1 : Full pay	473	366,257	2.0
2 : Partial pay	266	217,936	1.2
3 : No pay	1,896	1,422,060	7.8
7 : Don't Know	2	1,412	0.0
8 : Refusal	1	692	0.0
9 : Not Applicable	19,884	16,064,602	88.8

MTLK2aba Months looked work abs. - Abs1/Jan Pos. = 495 Type = Character Action = Keep
Format = 1 byte per month array

Weight = ILBW26b

Description	Frequency	W. Frequency	% Weighted
1 : Yes	14	8,302	0.0

**SLID 1994 MICRODATA FREQUENCY COUNTS
INTERNAL JOB FILE (CSJ1993)**

Theme: 05480 LABOUR - Job characteristics - Absences from work

**MTLK2aba Months looked work abs. - Abs1/Jan Pos. = 495 Type = Character Action = Keep
Format = 1 byte per month array**

Weight = ILBW26b

Description	Frequency	W. Frequency	% Weighted
2 : No	3	1,648	0.0
7 : Don't Know	26	14,464	0.0
9 : Not Applicable	22,479	18,048,547	99.8

**MTLK2abb Months looked work abs. - Abs1/Feb Pos. = 496 Type = Character Action = Keep
Format = 1 byte per month array**

Weight = ILBW26b

Description	Frequency	W. Frequency	% Weighted
1 : Yes	15	8,786	0.0
2 : No	4	2,775	0.0
7 : Don't Know	30	14,153	0.0
9 : Not Applicable	22,473	18,047,247	99.8

**MTLK2abc Months looked work abs. - Abs1/Mar Pos. = 497 Type = Character Action = Keep
Format = 1 byte per month array**

Weight = ILBW26b

Description	Frequency	W. Frequency	% Weighted
1 : Yes	20	12,639	0.0
2 : No	10	6,829	0.0
7 : Don't Know	45	19,813	0.1
9 : Not Applicable	22,447	18,033,681	99.7

**MTLK2abd Months looked work abs. - Abs1/Apr Pos. = 498 Type = Character Action = Keep
Format = 1 byte per month array**

Weight = ILBW26b

Description	Frequency	W. Frequency	% Weighted
1 : Yes	27	17,641	0.1
2 : No	7	3,921	0.0
7 : Don't Know	56	27,795	0.1
9 : Not Applicable	22,432	18,023,603	99.7

**MTLK2abe Months looked work abs. - Abs1/May Pos. = 499 Type = Character Action = Keep
Format = 1 byte per month array**

Weight = ILBW26b

Description	Frequency	W. Frequency	% Weighted
-------------	-----------	--------------	------------

**SLID 1994 MICRODATA FREQUENCY COUNTS
INTERNAL JOB FILE (CSJ1993)**

Theme: 05480 LABOUR - Job characteristics - Absences from work

**MTLK2abe Months looked work abs. - Abs1/May Pos. = 499 Type = Character Action = Keep
Format = 1 byte per month array**

Weight = ILBW26b

Description	Frequency	W. Frequency	% Weighted
1 : Yes	22	17,017	0.0
2 : No	12	5,614	0.0
7 : Don't Know	45	23,461	0.1
9 : Not Applicable	22,443	18,026,869	99.7

**MTLK2abf Months looked work abs. - Abs1/Jun Pos. = 500 Type = Character Action = Keep
Format = 1 byte per month array**

Weight = ILBW26b

Description	Frequency	W. Frequency	% Weighted
1 : Yes	24	16,028	0.0
2 : No	13	7,575	0.0
7 : Don't Know	51	23,221	0.1
9 : Not Applicable	22,434	18,026,138	99.7

**MTLK2abg Months looked work abs. - Abs1/Jul Pos. = 501 Type = Character Action = Keep
Format = 1 byte per month array**

Weight = ILBW26b

Description	Frequency	W. Frequency	% Weighted
1 : Yes	31	19,462	0.1
2 : No	11	7,314	0.0
7 : Don't Know	69	32,033	0.1
9 : Not Applicable	22,411	18,014,153	99.6

**MTLK2abh Months looked work abs. - Abs1/Aug Pos. = 502 Type = Character Action = Keep
Format = 1 byte per month array**

Weight = ILBW26b

Description	Frequency	W. Frequency	% Weighted
1 : Yes	29	17,468	0.1
2 : No	12	7,708	0.0
7 : Don't Know	62	30,448	0.1
9 : Not Applicable	22,419	18,017,338	99.6

**SLID 1994 MICRODATA FREQUENCY COUNTS
INTERNAL JOB FILE (CSJ1993)**

Theme: 05480 LABOUR - Job characteristics - Absences from work

**MTLK2abi Months looked work abs. - Abs1/Sep Pos. = 503 Type = Character Action = Keep
Format = 1 byte per month array**

Weight = ILBW26b

Description	Frequency	W. Frequency	% Weighted
1 : Yes	16	10,905	0.0
2 : No	15	9,477	0.0
7 : Don't Know	49	24,655	0.1
9 : Not Applicable	22,442	18,027,925	99.7

**MTLK2abj Months looked work abs. - Abs1/Oct Pos. = 504 Type = Character Action = Keep
Format = 1 byte per month array**

Weight = ILBW26b

Description	Frequency	W. Frequency	% Weighted
1 : Yes	18	10,822	0.0
2 : No	10	4,913	0.0
7 : Don't Know	37	18,212	0.1
9 : Not Applicable	22,457	18,039,014	99.8

**MTLK2abk Months looked work abs. - Abs1/Nov Pos. = 505 Type = Character Action = Keep
Format = 1 byte per month array**

Weight = ILBW26b

Description	Frequency	W. Frequency	% Weighted
1 : Yes	21	13,371	0.0
2 : No	8	4,239	0.0
7 : Don't Know	34	17,092	0.0
9 : Not Applicable	22,459	18,038,259	99.8

**MTLK2abl Months looked work abs. - Abs1/Dec Pos. = 506 Type = Character Action = Keep
Format = 1 byte per month array**

Weight = ILBW26b

Description	Frequency	W. Frequency	% Weighted
1 : Yes	22	14,552	0.0
2 : No	3	1,568	0.0
7 : Don't Know	38	20,974	0.1
9 : Not Applicable	22,459	18,035,867	99.7

**SLID 1994 MICRODATA FREQUENCY COUNTS
INTERNAL JOB FILE (CSJ1993)**

Theme: 05480 LABOUR - Job characteristics - Absences from work

ABSCIDb Absence identifier - Abs2 Pos. = 507 Type = Numeric Action = Suppress

Weight = ILBW26b

Description	Frequency	W. Frequency	% Weighted
2	393	273,281	1.5
99 : Not Applicable	22,129	17,799,681	98.4

REAAB8b Reason for absence - Abs2 Pos. = 509 Type = Character Action = Keep

Weight = ILBW26b

Description	Frequency	W. Frequency	% Weighted
01 : Own illness or disability - work related	37	37,399	0.2
02 : Own illness or disability - not work related	78	54,731	0.3
03 : Pregnancy	9	7,889	0.0
04 : Caring for own children	7	3,749	0.0
06 : Other personal or family responsibilities	20	11,514	0.0
07 : School or educational leave	12	9,729	0.0
08 : Labour dispute	1	338	0.0
09 : Temporary layoff due to seasonal conditions	60	30,971	0.1
10 : Temporary layoff - non-seasonal	112	71,883	0.4
11 : Unpaid or partially paid vacation	33	27,945	0.1
12 : Other	24	17,128	0.0
99 : Not Applicable	22,129	17,799,681	98.4

**STRDT2bb Abs. start date refyr - abs 2 1993 Pos. = 511 Type = Character Action = Modify
Format = YYYYMMDD**

Weight = ILBW26b

Description	Frequency	W. Frequency	% Weighted
1993	393	273,281	1.5
9999 : Not Applicable	22,129	17,799,681	98.4
01	84	56,591	0.3
02	4	2,863	0.0
03	3	1,636	0.0
04	9	6,320	0.0
05	5	3,301	0.0
06	8	7,582	0.0
07	10	10,537	0.0
08	6	5,874	0.0
09	6	3,200	0.0
10	15	8,667	0.0
11	5	1,877	0.0
12	8	2,655	0.0

**SLID 1994 MICRODATA FREQUENCY COUNTS
INTERNAL JOB FILE (CSJ1993)**

Theme: 05480 LABOUR - Job characteristics - Absences from work

STRDT2bb Abs. start date refyr - abs 2 1993

Pos. = 511 Type = Character Action = Modify

Format = YYYYMMDD

Weight = ILBW26b

Description	Frequency	W. Frequency	% Weighted
13	6	2,506	0.0
14	4	1,431	0.0
15	71	63,288	0.3
16	7	5,240	0.0
17	16	11,043	0.0
18	7	3,617	0.0
19	11	6,227	0.0
20	17	10,247	0.0
21	11	4,704	0.0
22	8	4,129	0.0
23	12	11,484	0.0
24	5	2,916	0.0
25	10	7,575	0.0
26	1	746	0.0
27	1	133	0.0
28	4	1,869	0.0
29	5	3,623	0.0
30	27	17,539	0.1
31	7	3,846	0.0
99 : Not Applicable	22,129	17,799,681	98.4

ENDDT2bb Abs. end date refyr - abs 2 1993

Pos. = 519 Type = Character Action = Modify

Format = YYYYMMDD

Weight = ILBW26b

Description	Frequency	W. Frequency	% Weighted
1993	393	273,281	1.5
9999 : Not Applicable	22,129	17,799,681	98.4
01	20	12,150	0.0
02	3	2,100	0.0
04	2	1,411	0.0
05	3	4,219	0.0
06	5	3,144	0.0
07	10	5,168	0.0
08	9	3,243	0.0
09	1	266	0.0
10	14	9,352	0.0
11	6	3,768	0.0
12	2	929	0.0
13	4	4,551	0.0
14	11	11,039	0.0

**SLID 1994 MICRODATA FREQUENCY COUNTS
INTERNAL JOB FILE (CSJ1993)**

Theme: 05480 LABOUR - Job characteristics - Absences from work

**ENDDT2bb Abs. end date refyr - abs 2 1993 Pos. = 519 Type = Character Action = Modify
Format = YYYYMMDD**

Weight = ILBW26b

Description	Frequency	W. Frequency	% Weighted
15	36	29,680	0.1
16	2	3,492	0.0
17	1	431	0.0
18	7	2,752	0.0
19	2	1,215	0.0
20	15	9,372	0.0
21	9	5,553	0.0
22	12	14,527	0.0
23	5	4,545	0.0
24	4	2,653	0.0
25	13	5,451	0.0
26	4	3,970	0.0
27	9	6,411	0.0
28	16	6,827	0.0
29	4	3,813	0.0
30	38	29,057	0.1
31	126	82,179	0.4
99 : Not Applicable	22,129	17,799,681	98.4

BEGAN2bb Abs. start during refyr - abs 2 1993 Pos. = 527 Type = Character Action = Keep

Weight = ILBW26b

Description	Frequency	W. Frequency	% Weighted
1 : Yes	393	273,281	1.5
9 : Not Applicable	22,129	17,799,681	98.4

ENDED2bb Abs. ended in refyr - abs 2 1993 Pos. = 528 Type = Character Action = Keep

Weight = ILBW26b

Description	Frequency	W. Frequency	% Weighted
1 : Yes	349	245,445	1.3
2 : No	44	27,836	0.1
9 : Not Applicable	22,129	17,799,681	98.4

**SLID 1994 MICRODATA FREQUENCY COUNTS
INTERNAL JOB FILE (CSJ1993)**

Theme: 05480 LABOUR - Job characteristics - Absences from work

NBWK2bb No.weeks abs. lasted-refyr - abs 2 1993 Pos. = 529 Type = Numeric Action = Keep

Min = 1
Max = 35
Mean = 5
Weight = ILBW26b

Description	Frequency	W. Frequency	% Weighted
0 - 9	337	232,903	1.2
10 - 19	49	32,122	0.1
20 - 29	4	4,788	0.0
30 - 39	3	3,467	0.0
99 : Not Applicable	22,129	17,799,681	98.4

LOKFG2bb Look work during abs.refyr - abs 2 1993 Pos. = 531 Type = Character Action = Keep

Weight = ILBW26b

Description	Frequency	W. Frequency	% Weighted
1 : Yes	13	10,185	0.0
2 : No	47	20,786	0.1
9 : Not Applicable	22,462	18,041,991	99.8

ABSP2bb Pay during abs. refyr - Abs2 1993 Pos. = 532 Type = Character Action = Keep

Weight = ILBW26b

Description	Frequency	W. Frequency	% Weighted
1 : Full pay	56	39,741	0.2
2 : Partial pay	26	18,205	0.1
3 : No pay	311	215,335	1.1
9 : Not Applicable	22,129	17,799,681	98.4

MTLK2bba Months looked work abs. - Abs2/Jan Pos. = 533 Type = Character Action = Keep
Format = 1 byte per month array

Weight = ILBW26b

Description	Frequency	W. Frequency	% Weighted
9 : Not Applicable	22,522	18,072,963	100.0

Theme: 05480 LABOUR - Job characteristics - Absences from work

**MTLK2bbb Months looked work abs. - Abs2/Feb Pos. = 534 Type = Character Action = Keep
Format = 1 byte per month array**

Weight = ILBW26b

Description	Frequency	W. Frequency	% Weighted
1 : Yes	1	367	0.0
9 : Not Applicable	22,521	18,072,595	100.0

**MTLK2bbc Months looked work abs. - Abs2/Mar Pos. = 535 Type = Character Action = Keep
Format = 1 byte per month array**

Weight = ILBW26b

Description	Frequency	W. Frequency	% Weighted
1 : Yes	1	687	0.0
7 : Don't Know	2	1,464	0.0
9 : Not Applicable	22,519	18,070,811	99.9

**MTLK2bbd Months looked work abs. - Abs2/Apr Pos. = 536 Type = Character Action = Keep
Format = 1 byte per month array**

Weight = ILBW26b

Description	Frequency	W. Frequency	% Weighted
2 : No	1	687	0.0
9 : Not Applicable	22,521	18,072,276	100.0

**MTLK2bbe Months looked work abs. - Abs2/May Pos. = 537 Type = Character Action = Keep
Format = 1 byte per month array**

Weight = ILBW26b

Description	Frequency	W. Frequency	% Weighted
7 : Don't Know	2	377	0.0
9 : Not Applicable	22,520	18,072,585	100.0

**MTLK2bbf Months looked work abs. - Abs2/June Pos. = 538 Type = Character Action = Keep
Format = 1 byte per month array**

Weight = ILBW26b

Description	Frequency	W. Frequency	% Weighted
1 : Yes	1	798	0.0
7 : Don't Know	5	2,885	0.0
9 : Not Applicable	22,516	18,069,279	99.9

**SLID 1994 MICRODATA FREQUENCY COUNTS
INTERNAL JOB FILE (CSJ1993)**

Theme: 05480 LABOUR - Job characteristics - Absences from work

**MTLK2bbg Months looked work abs. - Abs2/Jul Pos. = 539 Type = Character Action = Keep
Format = 1 byte per month array**

Weight = ILBW26b

Description	Frequency	W. Frequency	% Weighted
7 : Don't Know	4	2,898	0.0
9 : Not Applicable	22,518	18,070,064	99.9

**MTLK2bbh Months looked work abs. - Abs2/Aug Pos. = 540 Type = Character Action = Keep
Format = 1 byte per month array**

Weight = ILBW26b

Description	Frequency	W. Frequency	% Weighted
2 : No	2	1,994	0.0
7 : Don't Know	9	5,069	0.0
9 : Not Applicable	22,511	18,065,899	99.9

**MTLK2bbi Months looked work abs. - Abs2/Sep Pos. = 541 Type = Character Action = Keep
Format = 1 byte per month array**

Weight = ILBW26b

Description	Frequency	W. Frequency	% Weighted
1 : Yes	3	2,500	0.0
7 : Don't Know	12	5,780	0.0
9 : Not Applicable	22,507	18,064,682	99.9

**MTLK2bbj Months looked work abs. - Abs2/Oct Pos. = 542 Type = Character Action = Keep
Format = 1 byte per month array**

Weight = ILBW26b

Description	Frequency	W. Frequency	% Weighted
1 : Yes	2	1,994	0.0
2 : No	3	2,486	0.0
7 : Don't Know	16	5,626	0.0
9 : Not Applicable	22,501	18,062,855	99.9

**MTLK2bbk Months looked work abs. - Abs2/Nov Pos. = 543 Type = Character Action = Keep
Format = 1 byte per month array**

Weight = ILBW26b

Description	Frequency	W. Frequency	% Weighted
1 : Yes	5	4,504	0.0
7 : Don't Know	20	7,412	0.0
9 : Not Applicable	22,497	18,061,045	99.9

**SLID 1994 MICRODATA FREQUENCY COUNTS
INTERNAL JOB FILE (CSJ1993)**

Theme: 05480 LABOUR - Job characteristics - Absences from work

MTLK2bb1 Months looked work abs. - Abs2/Dec Pos. = 544 Type = Character Action = Keep

Format = 1 byte per month array

Weight = ILBW26b

Description	Frequency	W. Frequency	% Weighted
1 : Yes	6	5,619	0.0
2 : No	2	1,994	0.0
7 : Don't Know	26	9,997	0.0
9 : Not Applicable	22,488	18,055,352	99.9

ABSCIDc Absence identifier - Abs3 Pos. = 545 Type = Numeric Action = Suppress

Weight = ILBW26b

Description	Frequency	W. Frequency	% Weighted
99 : Not Applicable	22,522	18,072,963	100.0

REAB8c Reason for absence - Abs3 Pos. = 547 Type = Character Action = Keep

Weight = ILBW26b

Description	Frequency	W. Frequency	% Weighted
99 : Not Applicable	22,522	18,072,963	100.0

STRDT2cb Abs. start date refyr - abs 3 1993 Pos. = 549 Type = Character Action = Modify

Format = YYYYMMDD

Weight = ILBW26b

Description	Frequency	W. Frequency	% Weighted
9999 : Not Applicable	22,522	18,072,963	100.0
99 : Not Applicable	22,522	18,072,963	100.0

ENDDT2cb Abs. end date refyr - abs 3 1993 Pos. = 557 Type = Character Action = Modify

Format = YYYYMMDD

Weight = ILBW26b

Description	Frequency	W. Frequency	% Weighted
9999 : Not Applicable	22,522	18,072,963	100.0
99 : Not Applicable	22,522	18,072,963	100.0

**SLID 1994 MICRODATA FREQUENCY COUNTS
INTERNAL JOB FILE (CSJ1993)**

Theme: 05480 LABOUR - Job characteristics - Absences from work

BEGAN2cb Abs. start during refyr - abs 3 1993 Pos. = 565 Type = Character Action = Keep

Weight = ILBW26b

Description	Frequency	W. Frequency	% Weighted
9 : Not Applicable	22,522	18,072,963	100.0

ENDED2cb Abs. ended in refyr - abs 3 1993 Pos. = 566 Type = Character Action = Keep

Weight = ILBW26b

Description	Frequency	W. Frequency	% Weighted
9 : Not Applicable	22,522	18,072,963	100.0

NBWKS2cb No.weeks abs. lasted-refyr - abs 3 1993 Pos. = 567 Type = Numeric Action = Keep

Min = 0

Max = 0

Mean = 0

Weight = ILBW26b

Description	Frequency	W. Frequency	% Weighted
99 : Not Applicable	22,522	18,072,963	100.0

LOKFG2cb Look work during abs.refyr - abs 3 1993 Pos. = 569 Type = Character Action = Keep

Weight = ILBW26b

Description	Frequency	W. Frequency	% Weighted
9 : Not Applicable	22,522	18,072,963	100.0

ABSP2cb Pay during abs. refyr - Abs3 1993 Pos. = 570 Type = Character Action = Keep

Weight = ILBW26b

Description	Frequency	W. Frequency	% Weighted
9 : Not Applicable	22,522	18,072,963	100.0

**SLID 1994 MICRODATA FREQUENCY COUNTS
INTERNAL JOB FILE (CSJ1993)**

Theme: 05480 LABOUR - Job characteristics - Absences from work

**MTLK2cba Months looked work abs. - Abs3/Jan Pos. = 571 Type = Character Action = Keep
Format = 1 byte per month array**

Weight = ILBW26b

Description	Frequency	W. Frequency	% Weighted
9 : Not Applicable	22,522	18,072,963	100.0

**MTLK2cbb Months looked work abs. - Abs3/Feb Pos. = 572 Type = Character Action = Keep
Format = 1 byte per month array**

Weight = ILBW26b

Description	Frequency	W. Frequency	% Weighted
9 : Not Applicable	22,522	18,072,963	100.0

**MTLK2cbc Months looked work abs. - Abs3/Mar Pos. = 573 Type = Character Action = Keep
Format = 1 byte per month array**

Weight = ILBW26b

Description	Frequency	W. Frequency	% Weighted
9 : Not Applicable	22,522	18,072,963	100.0

**MTLK2cbd Months looked work abs. - Abs3/Apr Pos. = 574 Type = Character Action = Keep
Format = 1 byte per month array**

Weight = ILBW26b

Description	Frequency	W. Frequency	% Weighted
9 : Not Applicable	22,522	18,072,963	100.0

**MTLK2cbe Months looked work abs. - Abs3/May Pos. = 575 Type = Character Action = Keep
Format = 1 byte per month array**

Weight = ILBW26b

Description	Frequency	W. Frequency	% Weighted
9 : Not Applicable	22,522	18,072,963	100.0

**MTLK2cbf Months looked work abs. - Abs3/June Pos. = 576 Type = Character Action = Keep
Format = 1 byte per month array**

Weight = ILBW26b

Description	Frequency	W. Frequency	% Weighted
9 : Not Applicable	22,522	18,072,963	100.0

**SLID 1994 MICRODATA FREQUENCY COUNTS
INTERNAL JOB FILE (CSJ1993)**

Theme: 05480 LABOUR - Job characteristics - Absences from work

**MTLK2cbg Months looked work abs. - Abs3/Jul Pos. = 577 Type = Character Action = Keep
Format = 1 byte per month array**

Weight = ILBW26b

Description	Frequency	W. Frequency	% Weighted
9 : Not Applicable	22,522	18,072,963	100.0

**MTLK2cbh Months looked work abs. - Abs3/Aug Pos. = 578 Type = Character Action = Keep
Format = 1 byte per month array**

Weight = ILBW26b

Description	Frequency	W. Frequency	% Weighted
9 : Not Applicable	22,522	18,072,963	100.0

**MTLK2cbi Months looked work abs. - Abs3/Sep Pos. = 579 Type = Character Action = Keep
Format = 1 byte per month array**

Weight = ILBW26b

Description	Frequency	W. Frequency	% Weighted
9 : Not Applicable	22,522	18,072,963	100.0

**MTLK2cbj Months looked work abs. - Abs3/Oct Pos. = 580 Type = Character Action = Keep
Format = 1 byte per month array**

Weight = ILBW26b

Description	Frequency	W. Frequency	% Weighted
9 : Not Applicable	22,522	18,072,963	100.0

**MTLK2cbk Months looked work abs. - Abs3/Nov Pos. = 581 Type = Character Action = Keep
Format = 1 byte per month array**

Weight = ILBW26b

Description	Frequency	W. Frequency	% Weighted
9 : Not Applicable	22,522	18,072,963	100.0

**MTLK2cbl Months looked work abs. - Abs3/Dec Pos. = 582 Type = Character Action = Keep
Format = 1 byte per month array**

Weight = ILBW26b

Description	Frequency	W. Frequency	% Weighted
9 : Not Applicable	22,522	18,072,963	100.0

**SLID 1994 MICRODATA FREQUENCY COUNTS
INTERNAL JOB FILE (CSJ1993)**

Theme: 05480 LABOUR - Job characteristics - Absences from work

ABSCIDd	Absence identifier - Abs4	Pos. = 583	Type = Numeric	Action = Suppress
Weight = ILBW26b				
Description		Frequency	W. Frequency	% Weighted
<hr/>				
99 : Not Applicable		22,522	18,072,963	100.0

REAAB8d	Reason for absence - Abs4	Pos. = 585	Type = Character	Action = Keep
Weight = ILBW26b				
Description		Frequency	W. Frequency	% Weighted
<hr/>				
99 : Not Applicable		22,522	18,072,963	100.0

STRDT2db	Abs. start date refyr - abs 4 1993	Pos. = 587	Type = Character	Action = Modify
Format = YYYYMMDD				
Weight = ILBW26b				
Description		Frequency	W. Frequency	% Weighted
<hr/>				
9999 : Not Applicable		22,522	18,072,963	100.0
99 : Not Applicable		22,522	18,072,963	100.0

ENDDT2db	Abs. end date refyr - abs 4 1993	Pos. = 595	Type = Character	Action = Modify
Format = YYYYMMDD				
Weight = ILBW26b				
Description		Frequency	W. Frequency	% Weighted
<hr/>				
9999 : Not Applicable		22,522	18,072,963	100.0
99 : Not Applicable		22,522	18,072,963	100.0

BEGAN2db	Abs. start during refyr - abs 4 1993	Pos. = 603	Type = Character	Action = Keep
Weight = ILBW26b				
Description		Frequency	W. Frequency	% Weighted
<hr/>				
9 : Not Applicable		22,522	18,072,963	100.0

ENDED2db	Abs. ended in refyr - abs 4 1993	Pos. = 604	Type = Character	Action = Keep
Weight = ILBW26b				
Description		Frequency	W. Frequency	% Weighted
<hr/>				
9 : Not Applicable		22,522	18,072,963	100.0

**SLID 1994 MICRODATA FREQUENCY COUNTS
INTERNAL JOB FILE (CSJ1993)**

Theme: 05480 LABOUR - Job characteristics - Absences from work

NBWS2db No.weeks abs. lasted-refyr - abs 4 1993 Pos. = 605 Type = Numeric Action = Keep

Min = 0

Max = 0

Mean = 0

Weight = ILBW26b

Description	Frequency	W. Frequency	% Weighted
99 : Not Applicable	22,522	18,072,963	100.0

LOKFG2db Look work during abs.refyr - abs 4 1993 Pos. = 607 Type = Character Action = Keep

Weight = ILBW26b

Description	Frequency	W. Frequency	% Weighted
9 : Not Applicable	22,522	18,072,963	100.0

ABSP2db Pay during abs. refyr - Abs4 1993 Pos. = 608 Type = Character Action = Keep

Weight = ILBW26b

Description	Frequency	W. Frequency	% Weighted
9 : Not Applicable	22,522	18,072,963	100.0

MTLK2dba Months looked work abs. - Abs4/Jan Pos. = 609 Type = Character Action = Keep
Format = 1 byte per month array

Weight = ILBW26b

Description	Frequency	W. Frequency	% Weighted
9 : Not Applicable	22,522	18,072,963	100.0

MTLK2dbb Months looked work abs. - Abs4/Feb Pos. = 610 Type = Character Action = Keep
Format = 1 byte per month array

Weight = ILBW26b

Description	Frequency	W. Frequency	% Weighted
9 : Not Applicable	22,522	18,072,963	100.0

**SLID 1994 MICRODATA FREQUENCY COUNTS
INTERNAL JOB FILE (CSJ1993)**

Theme: 05480 LABOUR - Job characteristics - Absences from work

**MTLK2dbc Months looked work abs. - Abs4/Mar Pos. = 611 Type = Character Action = Keep
Format = 1 byte per month array**

Weight = ILBW26b

Description	Frequency	W. Frequency	% Weighted
9 : Not Applicable	22,522	18,072,963	100.0

**MTLK2dbd Months looked work abs. - Abs4/Apr Pos. = 612 Type = Character Action = Keep
Format = 1 byte per month array**

Weight = ILBW26b

Description	Frequency	W. Frequency	% Weighted
9 : Not Applicable	22,522	18,072,963	100.0

**MTLK2dbe Months looked work abs. - Abs4/May Pos. = 613 Type = Character Action = Keep
Format = 1 byte per month array**

Weight = ILBW26b

Description	Frequency	W. Frequency	% Weighted
9 : Not Applicable	22,522	18,072,963	100.0

**MTLK2dbf Months looked work abs. - Abs4/June Pos. = 614 Type = Character Action = Keep
Format = 1 byte per month array**

Weight = ILBW26b

Description	Frequency	W. Frequency	% Weighted
9 : Not Applicable	22,522	18,072,963	100.0

**MTLK2dbg Months looked work abs. - Abs4/July Pos. = 615 Type = Character Action = Keep
Format = 1 byte per month array**

Weight = ILBW26b

Description	Frequency	W. Frequency	% Weighted
9 : Not Applicable	22,522	18,072,963	100.0

**MTLK2dbh Months looked work abs. - Abs4/Aug Pos. = 616 Type = Character Action = Keep
Format = 1 byte per month array**

Weight = ILBW26b

Description	Frequency	W. Frequency	% Weighted
9 : Not Applicable	22,522	18,072,963	100.0

**SLID 1994 MICRODATA FREQUENCY COUNTS
INTERNAL JOB FILE (CSJ1993)**

Theme: 05480 LABOUR - Job characteristics - Absences from work

**MTLK2dbi Months looked work abs. - Abs4/Sep Pos. = 617 Type = Character Action = Keep
Format = 1 byte per month array**

Weight = ILBW26b

Description	Frequency	W. Frequency	% Weighted
9 : Not Applicable	22,522	18,072,963	100.0

**MTLK2dbj Months looked work abs. - Abs4/Oct Pos. = 618 Type = Character Action = Keep
Format = 1 byte per month array**

Weight = ILBW26b

Description	Frequency	W. Frequency	% Weighted
9 : Not Applicable	22,522	18,072,963	100.0

**MTLK2dbk Months looked work abs. - Abs4/Nov Pos. = 619 Type = Character Action = Keep
Format = 1 byte per month array**

Weight = ILBW26b

Description	Frequency	W. Frequency	% Weighted
9 : Not Applicable	22,522	18,072,963	100.0

**MTLK2dbl Months looked work abs. - Abs4/Dec Pos. = 620 Type = Character Action = Keep
Format = 1 byte per month array**

Weight = ILBW26b

Description	Frequency	W. Frequency	% Weighted
9 : Not Applicable	22,522	18,072,963	100.0

**SLID 1994 MICRODATA FREQUENCY COUNTS
INTERNAL JOB FILE (CSJ1993)**

Theme: 07100 INCOME AND WEALTH - Income sources

TTINC42b Total money income - 1993

Pos. = 621 Type = Numeric

Action = Modify

Format = \$s9,999,999

Min = -16,424

Max = 760,000

Mean = 27,947

Weight = ILBW26b

Description	Frequency	W. Frequency	% Weighted
< 0	69	42,679	0.2
0	77	52,175	0.2
1 - 9,999	5,031	3,616,139	20.0
10,000 - 19,999	5,514	3,961,598	21.9
20,000 - 29,999	4,420	3,616,854	20.0
30,000 - 39,999	3,092	2,729,666	15.1
40,000 - 49,999	1,975	1,789,375	9.9
50,000 - 59,999	1,160	1,014,111	5.6
60,000 - 69,999	542	560,970	3.1
70,000 - 79,999	266	249,986	1.3
80,000 - 89,999	132	116,552	0.6
90,000 - 99,999	66	74,375	0.4
100,000 - 109,999	46	57,827	0.3
110,000 - 119,999	24	28,387	0.1
120,000 - 129,999	36	45,674	0.2
130,000 - 139,999	12	23,860	0.1
140,000 - 149,999	9	15,859	0.0
150,000 - 159,999	7	10,737	0.0
160,000 - 169,999	5	12,680	0.0
170,000 - 179,999	8	16,260	0.0
180,000 - 189,999	4	3,711	0.0
190,000 - 199,999	5	4,246	0.0
200,000 - 209,999	4	6,613	0.0
210,000 - 219,999	1	568	0.0
220,000 - 229,999	2	2,795	0.0
230,000 - 239,999	1	202	0.0
240,000 - 249,999	1	1,011	0.0
250,000 - 259,999	1	419	0.0
260,000 - 269,999	3	13,258	0.0
280,000 - 289,999	2	1,397	0.0
340,000 - 349,999	1	1,057	0.0
360,000 - 369,999	1	88	0.0
400,000 - 409,999	1	706	0.0
600,000 - 609,999	1	250	0.0
690,000 - 699,999	2	197	0.0
760,000 - 769,999	1	663	0.0

**SLID 1994 MICRODATA FREQUENCY COUNTS
INTERNAL JOB FILE (CSJ1993)**

Theme: 07100 INCOME AND WEALTH - Income sources

ATINC42b After-tax income - 1993

Pos. = 629 Type = Numeric Action = Modify

Format = \$s9,999,999

Min = -88,878

Max = 379,462

Mean = 22,197

Weight = ILBW26b

Description	Frequency	W. Frequency	% Weighted
< 0	75	45,312	0.2
0	77	52,175	0.2
1 - 9,999	5,426	3,903,830	21.6
10,000 - 19,999	6,897	5,133,844	28.4
20,000 - 29,999	5,173	4,425,462	24.4
30,000 - 39,999	2,994	2,634,617	14.5
40,000 - 49,999	1,170	1,128,770	6.2
50,000 - 59,999	414	378,587	2.0
60,000 - 69,999	122	153,893	0.8
70,000 - 79,999	62	62,103	0.3
80,000 - 89,999	38	45,857	0.2
90,000 - 99,999	16	22,524	0.1
100,000 - 109,999	18	27,139	0.1
110,000 - 119,999	12	16,285	0.0
120,000 - 129,999	6	7,946	0.0
130,000 - 139,999	10	25,547	0.1
150,000 - 159,999	3	5,453	0.0
160,000 - 169,999	1	445	0.0
190,000 - 199,999	1	250	0.0
210,000 - 219,999	2	1,260	0.0
220,000 - 229,999	1	88	0.0
280,000 - 289,999	1	706	0.0
360,000 - 369,999	2	197	0.0
370,000 - 379,999	1	663	0.0

**SLID 1994 MICRODATA FREQUENCY COUNTS
INTERNAL JOB FILE (CSJ1993)**

Theme: 09100 EDUCATION - Educational activity

STUDF26b Student in refyr - 1993

Pos. = 637 Type = Character Action = Keep

Weight = ILBW26b

Description	Frequency	W. Frequency	% Weighted
1 : Yes	4,891	4,034,077	22.3
2 : No	17,598	14,011,950	77.5
7 : Don't Know	32	22,856	0.1
8 : Refusal	1	4,079	0.0

FLLPR20b FT student refyr - 1993

Pos. = 638 Type = Character Action = Keep

Weight = ILBW26b

Description	Frequency	W. Frequency	% Weighted
1 : Full-time	3,287	2,600,645	14.3
2 : Part-time	1,508	1,365,853	7.5
3 : Some of each	96	67,578	0.3
9 : Not Applicable	17,631	14,038,885	77.6

**SLID 1994 MICRODATA FREQUENCY COUNTS
INTERNAL JOB FILE (CSJ1993)**

Theme: 09210 EDUCATION - Level of schooling - Attainment

HLEVE18b Level of education - 1993 Pos. = 639 Type = Character Action = Suppress

Weight = ILBW26b

Description	Frequency	W. Frequency	% Weighted
01 : Never attended school	25	26,188	0.1
02 : 1-4 years of elementary school	84	74,719	0.4
03 : 5-8 years of elementary school	1,286	795,154	4.4
04 : 9-10 years of elementary and secondary school	2,135	1,403,178	7.7
05 : 11-13 years of elementary and secondary school (but did not graduate)	1,634	1,140,603	6.3
06 : Graduated high school	3,666	2,801,831	15.5
07 : Some non-university postsecondary (no certificate)	2,003	1,707,843	9.4
08 : Some university (no certificate)	1,334	1,108,157	6.1
09 : Non-university postsecondary certificate	6,989	5,654,398	31.2
10 : University certificate below Bachelor's	468	395,823	2.1
11 : Bachelor's degree	1,844	1,741,091	9.6
12 : University certificate above Bachelor's	310	403,390	2.2
13 : Master's	428	510,049	2.8
14 : Degree in medicine, dentistry, veterinary medicine or optometry	78	101,624	0.5
15 : Doctorate (PhD)	110	98,743	0.5
97 : Don't Know	126	105,554	0.5
98 : Refusal	2	4,612	0.0

HLEVG18b Level of education grp - 1993 Pos. = 641 Type = Character Action = Keep

Weight = ILBW26b

Description	Frequency	W. Frequency	% Weighted
01 : Never attended school	25	26,188	0.1
02 : 1-4 years of elementary school	84	74,719	0.4
03 : 5-8 years of elementary school	1,286	795,154	4.4
04 : 9-10 years of elementary and secondary school	2,135	1,403,178	7.7
05 : 11-13 years of elementary and secondary school (but did not graduate)	1,634	1,140,603	6.3
06 : Graduated high school	3,666	2,801,831	15.5
07 : Some non-university postsecondary (no certificate)	2,003	1,707,843	9.4
08 : Some university (no certificate)	1,334	1,108,157	6.1
09 : Non-university postsecondary certificate	6,989	5,654,398	31.2
10 : University certificate below Bachelor's	468	395,823	2.1
11 : Bachelor's degree	1,844	1,741,091	9.6
12 : University certificate above Bachelor's, Master's, Degree in medicine, dentistry, veterinary medicine or optometry, Doctorate (PhD)	926	1,113,806	6.1
97 : Don't Know	126	105,554	0.5

**SLID 1994 MICRODATA FREQUENCY COUNTS
INTERNAL JOB FILE (CSJ1993)**

Theme: 09210 EDUCATION - Level of schooling - Attainment

HLEVG18b Level of education grp - 1993

Pos. = 641 Type = Character Action = Keep

Weight = ILBW26b

Description	Frequency	W. Frequency	% Weighted
98 : Refusal	2	4,612	0.0

YRSCH18b Total yrs of schooling - 1993

**Pos. = 643 Type = Numeric Action = Modify
Format = 99.9**

Weight = ILBW26b

Description	Frequency	W. Frequency	% Weighted
0	25	26,188	0.1
1.0 - 1.9	11	6,090	0.0
2.0 - 2.9	9	5,995	0.0
3.0 - 3.9	25	17,668	0.1
4.0 - 4.9	49	70,168	0.3
5.0 - 5.9	95	94,073	0.5
6.0 - 6.9	167	115,064	0.6
7.0 - 7.9	395	238,867	1.3
8.0 - 8.9	819	471,616	2.6
9.0 - 9.9	1,061	667,156	3.6
10.0 - 10.9	1,784	1,256,883	6.9
11.0 - 11.9	2,212	1,511,897	8.3
12.0 - 12.9	5,155	3,789,027	20.9
13.0 - 13.9	2,515	1,956,904	10.8
14.0 - 14.9	2,189	1,841,244	10.1
15.0 - 15.9	1,511	1,386,961	7.6
16.0 - 16.9	1,400	1,400,916	7.7
17.0 - 17.9	1,046	1,031,618	5.7
18.0 - 18.9	621	665,470	3.6
19.0 - 19.9	392	489,930	2.7
20.0 - 20.9	185	213,686	1.1
21.0 - 21.9	111	127,452	0.7
22.0 - 22.9	75	79,080	0.4
23.0 - 23.9	34	49,468	0.2
24.0 - 24.9	16	18,278	0.1
25.0 - 25.9	22	24,257	0.1
26.0 - 26.9	20	13,534	0.0
27.0 - 27.9	9	7,243	0.0
28.0 - 28.9	6	5,729	0.0
29.0 - 29.9	6	2,957	0.0
30.0 - 30.9	5	10,893	0.0
31.0 - 31.9	5	2,173	0.0
32.0 - 32.9	3	1,062	0.0
35.0 - 35.9	2	771	0.0

**SLID 1994 MICRODATA FREQUENCY COUNTS
INTERNAL JOB FILE (CSJ1993)**

Theme: 09210 EDUCATION - Level of schooling - Attainment

YRSCH18b Total yrs of schooling - 1993**Pos. = 643 Type = Numeric Action = Modify****Format = 99.9**

Weight = ILBW26b

Description	Frequency	W. Frequency	% Weighted
99.7 : Don't Know	540	468,018	2.5
99.8 : Refusal	2	4,612	0.0

**SLID 1994 MICRODATA FREQUENCY COUNTS
INTERNAL JOB FILE (CSJ1994)**

Theme: 01200 SAMPLE CONTROL - Weights

**ILBW26c Int cross-sect lab weight - 1994 Pos. = 20 Type = Numeric Action = Suppress
Format = 99999.9999**

Min = 19

Max = 11,807

Mean = 778

Description	Frequency	%
1 - 999	18,824	79.6
1,000 - 1,999	3,243	13.7
2,000 - 2,999	570	2.4
3,000 - 3,999	529	2.2
4,000 - 4,999	241	1.0
5,000 - 5,999	94	0.4
6,000 - 6,999	53	0.2
7,000 - 7,999	42	0.1
8,000 - 8,999	15	0.0
9,000 - 9,999	11	0.0
10,000 - 10,999	4	0.0
11,000 - 11,999	3	0.0

**ELBW26c Ext cross-sect lab weight - 1994 Pos. = 30 Type = Numeric Action = Keep
Format = 99999.9999**

Min = 19

Max = 11,807

Mean = 778

Description	Frequency	%
1 - 999	18,824	79.6
1,000 - 1,999	3,243	13.7
2,000 - 2,999	570	2.4
3,000 - 3,999	529	2.2
4,000 - 4,999	241	1.0
5,000 - 5,999	94	0.4
6,000 - 6,999	53	0.2
7,000 - 7,999	42	0.1
8,000 - 8,999	15	0.0
9,000 - 9,999	11	0.0
10,000 - 10,999	4	0.0
11,000 - 11,999	3	0.0

**SLID 1994 MICRODATA FREQUENCY COUNTS
INTERNAL JOB FILE (CSJ1994)**

Theme: 03120 PERSONAL CHARACTERISTICS - Demographics - Year of birth and sex

DOB21	Date of birth	Pos. = 40	Type = Character	Action = Suppress
		Format = YYYYMMDD		
Weight = ILBW26c				
Description	Frequency	W. Frequency	% Weighted	
1925	22	22,156	0.1	
1926	36	18,072	0.1	
1927	34	18,273	0.1	
1928	30	24,908	0.1	
1929	73	49,139	0.2	
1930	115	115,576	0.6	
1931	97	79,510	0.4	
1932	129	83,262	0.4	
1933	131	105,188	0.5	
1934	165	150,638	0.8	
1935	173	128,607	0.7	
1936	218	172,016	0.9	
1937	230	166,243	0.9	
1938	273	203,184	1.1	
1939	254	180,725	0.9	
1940	287	260,264	1.4	
1941	318	258,716	1.4	
1942	349	284,572	1.5	
1943	350	287,628	1.5	
1944	367	280,421	1.5	
1945	406	332,215	1.8	
1946	472	367,346	2.0	
1947	512	375,837	2.0	
1948	526	412,289	2.2	
1949	537	417,975	2.2	
1950	495	438,573	2.3	
1951	542	453,376	2.4	
1952	576	469,417	2.5	
1953	584	454,092	2.4	
1954	596	448,944	2.4	
1955	668	502,217	2.7	
1956	681	521,246	2.8	
1957	707	519,507	2.8	
1958	629	493,487	2.6	
1959	674	499,660	2.7	
1960	679	619,281	3.3	
1961	702	608,274	3.3	
1962	679	559,247	3.0	
1963	663	511,423	2.7	
1964	557	489,772	2.6	
1965	649	561,840	3.0	

**SLID 1994 MICRODATA FREQUENCY COUNTS
INTERNAL JOB FILE (CSJ1994)**

Theme: 03120 PERSONAL CHARACTERISTICS - Demographics - Year of birth and sex

**DOB21 Date of birth Pos. = 40 Type = Character Action = Suppress
Format = YYYYMMDD**

Weight = ILBW26c

Description	Frequency	W. Frequency	% Weighted
1966	571	429,809	2.3
1967	576	433,217	2.3
1968	580	443,141	2.4
1969	629	451,232	2.4
1970	643	548,611	2.9
1971	625	481,328	2.6
1972	682	523,015	2.8
1973	602	398,557	2.1
1974	664	530,244	2.8
1975	645	394,041	2.1
1976	556	312,447	1.7
1977	396	298,835	1.6
1978	275	205,063	1.1

YOBG21 Year of birth (grp) Pos. = 48 Type = Character Action = Suppress

Weight = ILBW26c

Description	Frequency	W. Frequency	% Weighted
03 : 1925 - 1929	195	132,550	0.7
04 : 1930 - 1934	637	534,176	2.9
05 : 1935 - 1939	1,148	850,777	4.6
06 : 1940 - 1944	1,671	1,371,603	7.4
07 : 1945 - 1949	2,453	1,905,664	10.3
08 : 1950 - 1954	2,793	2,264,404	12.3
09 : 1955 - 1959	3,359	2,536,119	13.7
10 : 1960 - 1964	3,280	2,787,998	15.1
11 : 1965 - 1969	3,005	2,319,241	12.6
12 : 1970 - 1974	3,216	2,481,757	13.4
13 : 1975 - 1979	1,872	1,210,387	6.5

AGE26c Person's age in refyr - 1994 Pos. = 50 Type = Numeric Action = Suppress

Min = 16

Max = 69

Mean = 36

Weight = ILBW26c

Description	Frequency	W. Frequency	% Weighted
-------------	-----------	--------------	------------

**SLID 1994 MICRODATA FREQUENCY COUNTS
INTERNAL JOB FILE (CSJ1994)**

Theme: 03120 PERSONAL CHARACTERISTICS - Demographics - Year of birth and sex

AGE26c Person's age in refyr - 1994 Pos. = 50 Type = Numeric Action = Suppress

Min = 16

Max = 69

Mean = 36

Weight = ILBW26c

Description	Frequency	W. Frequency	% Weighted
10 - 19	1,872	1,210,387	6.5
20 - 29	6,221	4,800,998	26.1
30 - 39	6,639	5,324,118	28.9
40 - 49	5,246	4,170,068	22.6
50 - 59	2,819	2,222,380	12.0
60 - 69	832	666,727	3.6

**EYOB26c External year of birth - 1994 Pos. = 53 Type = Numeric Action = Keep
Format = YYYY**

Weight = ILBW26c

Description	Frequency	W. Frequency	% Weighted
1925	22	22,156	0.1
1926	36	18,072	0.1
1927	34	18,273	0.1
1928	30	24,908	0.1
1929	87	62,674	0.3
1930	102	101,782	0.5
1931	103	75,618	0.4
1932	130	97,759	0.5
1933	141	106,311	0.5
1934	156	143,928	0.7
1935	179	132,489	0.7
1936	208	170,254	0.9
1937	219	164,520	0.8
1938	259	189,778	1.0
1939	249	191,493	1.0
1940	332	277,066	1.5
1941	331	283,817	1.5
1942	318	287,757	1.5
1943	385	275,645	1.5
1944	345	258,572	1.4
1945	416	319,834	1.7
1946	479	356,038	1.9
1947	484	402,171	2.1
1948	529	381,433	2.0
1949	514	405,842	2.2

**SLID 1994 MICRODATA FREQUENCY COUNTS
INTERNAL JOB FILE (CSJ1994)**

Theme: 03120 PERSONAL CHARACTERISTICS - Demographics - Year of birth and sex

**EYOB26c External year of birth - 1994 Pos. = 53 Type = Numeric Action = Keep
Format = YYYY**

Weight = ILBW26c

Description	Frequency	W. Frequency	% Weighted
1950	534	488,583	2.6
1951	524	429,082	2.3
1952	566	461,160	2.5
1953	589	470,229	2.5
1954	606	462,337	2.5
1955	659	504,615	2.7
1956	691	516,647	2.8
1957	660	484,392	2.6
1958	661	511,157	2.7
1959	726	583,077	3.1
1960	698	585,572	3.1
1961	636	564,446	3.0
1962	678	556,392	3.0
1963	636	503,871	2.7
1964	604	512,631	2.7
1965	640	510,111	2.7
1966	553	460,438	2.5
1967	615	470,884	2.5
1968	584	406,179	2.2
1969	635	493,306	2.6
1970	619	475,638	2.5
1971	630	475,627	2.5
1972	619	478,459	2.6
1973	612	436,903	2.3
1974	700	522,647	2.8
1975	621	396,186	2.1
1976	568	358,063	1.9
1977	397	301,876	1.6
1978	280	205,960	1.1

AGEG26c Person's age grp in refyr - 1994 Pos. = 57 Type = Character Action = Suppress

Weight = ILBW26c

Description	Frequency	W. Frequency	% Weighted
04 : 15-19	1,872	1,210,387	6.5
05 : 20-24	3,216	2,481,757	13.4
06 : 25-29	3,005	2,319,241	12.6
07 : 30-34	3,280	2,787,998	15.1
08 : 35-39	3,359	2,536,119	13.7
09 : 40-44	2,793	2,264,404	12.3

**SLID 1994 MICRODATA FREQUENCY COUNTS
INTERNAL JOB FILE (CSJ1994)**

Theme: 03120 PERSONAL CHARACTERISTICS - Demographics - Year of birth and sex

AGEG26c Person's age grp in refyr - 1994 Pos. = 57 Type = Character Action = Suppress

Weight = ILBW26c

Description	Frequency	W. Frequency	% Weighted
10 : 45-49	2,453	1,905,664	10.3
11 : 50-54	1,671	1,371,603	7.4
12 : 55-59	1,148	850,777	4.6
13 : 60-64	637	534,176	2.9
14 : 65-69	195	132,550	0.7

EAGE26c Ext person's age in refyr - 1994 Pos. = 59 Type = Numeric Action = Keep

Min = 16

Max = 69

Mean = 36

Weight = ILBW26c

Description	Frequency	W. Frequency	% Weighted
10 - 19	1,866	1,262,086	6.8
20 - 29	6,207	4,730,196	25.7
30 - 39	6,649	5,322,805	28.9
40 - 49	5,241	4,176,711	22.7
50 - 59	2,825	2,231,394	12.1
60 - 69	841	671,486	3.6

AGE2G26c Age grp 2 in refyr - 1994 Pos. = 62 Type = Character Action = Keep

Weight = ILBW26c

Description	Frequency	W. Frequency	% Weighted
2 : 16-69	23,629	18,394,681	100.0

SEX21 Sex Pos. = 63 Type = Character Action = Keep

Weight = ILBW26c

Description	Frequency	W. Frequency	% Weighted
1 : Male	12,697	9,918,135	53.9
2 : Female	10,932	8,476,546	46.0

**SLID 1994 MICRODATA FREQUENCY COUNTS
INTERNAL JOB FILE (CSJ1994)**

Theme: 03120 PERSONAL CHARACTERISTICS - Demographics - Year of birth and sex

MARSD26c Marital status refyr - 1994

Pos. = 64 Type = Character Action = Suppress

Weight = ILBW26c

Description	Frequency	W. Frequency	% Weighted
01 : Married	12,977	9,822,161	53.4
02 : Common-law	1,971	1,493,533	8.1
03 : Separated	656	550,341	2.9
04 : Divorced	978	801,061	4.3
05 : Widowed	253	207,177	1.1
06 : Single (never married)	6,620	5,393,869	29.3
07 : Separated common-law	174	126,536	0.6

MARST26c Marital status refyr (grp) - 1994

Pos. = 66 Type = Character Action = Keep

Weight = ILBW26c

Description	Frequency	W. Frequency	% Weighted
01 : Married	12,977	9,822,161	53.4
02 : Common-law	1,971	1,493,533	8.1
03 : Separated	830	676,877	3.6
04 : Divorced	978	801,061	4.3
05 : Widowed	253	207,177	1.1
06 : Single (never married)	6,620	5,393,869	29.3

**SLID 1994 MICRODATA FREQUENCY COUNTS
INTERNAL JOB FILE (CSJ1994)**

Theme: 03200 PERSONAL CHARACTERISTICS - Ethnocultural characteristics

IMMST15 Immigrant Pos. = 73 Type = Character Action = Keep

Weight = ILBW26c

Description	Frequency	W. Frequency	% Weighted
1 : Yes	2,124	2,767,614	15.0
2 : No	21,151	15,352,525	83.4
7 : Don't Know	354	274,541	1.4

AGIMMG15 Age grp at immigration Pos. = 74 Type = Character Action = Modify

Weight = ILBW26c

Description	Frequency	W. Frequency	% Weighted
01 : 00-09	552	662,169	3.6
02 : 10-19	450	548,858	2.9
03 : 20-29	670	983,627	5.3
04 : 30-39	300	408,126	2.2
05 : 40-49	66	82,043	0.4
06 : 50 and older	12	13,361	0.0
97 : Don't Know	428	343,967	1.8
99 : Not Applicable	21,151	15,352,525	83.4

**SLID 1994 MICRODATA FREQUENCY COUNTS
INTERNAL JOB FILE (CSJ1994)**

Theme: 03300 PERSONAL CHARACTERISTICS - Activity limitations

DISAB26c Long-term condition - 1994 Pos. = 76 Type = Character Action = Keep

Weight = ILBW26c

Description	Frequency	W. Frequency	% Weighted
1 : Yes	1,258	884,464	4.8
2 : No	22,314	17,457,729	94.9
7 : Don't Know	55	51,645	0.2
8 : Refusal	2	842	0.0

**SLID 1994 MICRODATA FREQUENCY COUNTS
INTERNAL JOB FILE (CSJ1994)**

Theme: 03510 PERSONAL CHARACTERISTICS - Geography - Geographic area

PVRES25c Prov. of residence - 1994 Pos. = 77 Type = Character Action = Suppress

Weight = ILBW26c

Description	Frequency	W. Frequency	% Weighted
10 : Newfoundland	1,112	302,410	1.6
11 : Prince Edward Island	610	92,949	0.5
12 : Nova Scotia	1,452	550,079	2.9
13 : New Brunswick	1,451	455,363	2.4
24 : Quebec	4,098	4,242,614	23.0
35 : Ontario	6,326	6,951,034	37.7
46 : Manitoba	1,767	756,992	4.1
47 : Saskatchewan	1,854	664,528	3.6
48 : Alberta	2,652	1,888,412	10.2
59 : British Columbia	2,307	2,490,295	13.5

PVREG25c Prov. of residence (grp) - 1994 Pos. = 79 Type = Character Action = Keep

Weight = ILBW26c

Description	Frequency	W. Frequency	% Weighted
10 : Newfoundland	1,112	302,410	1.6
11 : Prince Edward Island	610	92,949	0.5
12 : Nova Scotia	1,452	550,079	2.9
13 : New Brunswick	1,451	455,363	2.4
24 : Quebec	4,098	4,242,614	23.0
35 : Ontario	6,326	6,951,034	37.7
46 : Manitoba	1,767	756,992	4.1
47 : Saskatchewan	1,854	664,528	3.6
48 : Alberta	2,652	1,888,412	10.2
59 : British Columbia	2,307	2,490,295	13.5

REGRE25c Region - 1994 Pos. = 81 Type = Character Action = Keep

Weight = ILBW26c

Description	Frequency	W. Frequency	% Weighted
01 : Atlantic	4,625	1,400,804	7.6
02 : Quebec	4,098	4,242,614	23.0
03 : Ontario	6,326	6,951,034	37.7
04 : Prairies	6,273	3,309,932	17.9
05 : British Columbia	2,307	2,490,295	13.5

**SLID 1994 MICRODATA FREQUENCY COUNTS
INTERNAL JOB FILE (CSJ1994)**

Theme: 03510 PERSONAL CHARACTERISTICS - Geography - Geographic area

URBRU25c Urban/rural hhld - 1994 **Pos. = 83** **Type = Character** **Action = Suppress**

Weight = ILBW26c

Description	Frequency	W. Frequency	% Weighted
1 : Urban area	17,585	15,435,506	83.9
2 : Rural area	6,044	2,959,174	16.0

URBCD25c Urban area code - 1994 **Pos. = 84** **Type = Character** **Action = Suppress**

Weight = ILBW26c

Description	Frequency	W. Frequency	% Weighted
Valid Values	17,585	15,435,506	83.9
9999 : Not Applicable	6,044	2,959,174	16.0

URBSZ25c Urban size - 1994 **Pos. = 88** **Type = Character** **Action = Suppress**

Weight = ILBW26c

Description	Frequency	W. Frequency	% Weighted
01 : Rural	6,044	2,959,174	16.0
02 : Urban: 0 to 999	15	5,008	0.0
03 : Urban: 1,000 to 2,499	1,114	599,926	3.2
04 : Urban: 2,500 to 4,999	1,564	761,795	4.1
05 : Urban: 5,000 to 9,999	1,539	734,231	3.9
06 : Urban: 10,000 to 24,999	1,924	1,038,313	5.6
07 : Urban: 25,000 to 49,999	1,821	993,138	5.4
08 : Urban: 50,000 to 99,999	1,849	1,207,630	6.5
09 : Urban: 100,000 to 249,999	2,302	1,169,609	6.3
10 : Urban: 250,000 to 499,999	1,351	1,275,133	6.9
11 : Urban: 500,000 to 999,999	2,575	2,749,263	14.9
12 : Urban: 1,000,000 to 9,999,999	1,531	4,901,455	26.6

URBSG25c Size of area of residence - 1994 **Pos. = 90** **Type = Character** **Action = Suppress**

Weight = ILBW26c

Description	Frequency	W. Frequency	% Weighted
1 : Rural	6,044	2,959,174	16.0
2 : Urban: 0 to 29,999	6,547	3,375,288	18.3
3 : Urban: 30,000 to 99,999	3,279	1,964,756	10.6
4 : Urban: 100,000 to 499,999	3,653	2,444,742	13.2
5 : Urban: 500,000 to 9,999,999	4,106	7,650,718	41.5

**SLID 1994 MICRODATA FREQUENCY COUNTS
INTERNAL JOB FILE (CSJ1994)**

Theme: 03510 PERSONAL CHARACTERISTICS - Geography - Geographic area

USZGA25c Adj. size of area of res. - 1994 Pos. = 91 Type = Character Action = Suppress

Weight = ILBW26c

Description	Frequency	W. Frequency	% Weighted
1 : Rural	4,790	2,070,883	11.2
2 : Urban: 0 to 29,999	5,366	2,528,439	13.7
3 : Urban: 30,000 to 99,999	3,710	2,161,959	11.7
4 : Urban: 100,000 to 499,999	5,188	3,386,909	18.4
5 : Urban: 500,000 to 9,999,999	4,575	8,246,490	44.8

ERRES25c Economic region of hhld - 1994 Pos. = 92 Type = Character Action = Suppress

Weight = ILBW26c

Description	Frequency	W. Frequency	% Weighted
Valid Values	23,629	18,394,681	100.0

CMACA25c CMA/CA - 1994 Pos. = 96 Type = Character Action = Suppress

Weight = ILBW26c

Description	Frequency	W. Frequency	% Weighted
Valid Values	14,968	14,440,292	78.5
999 : Not Applicable	8,661	3,954,389	21.5

CATYP25c CMA/CA type - 1994 Pos. = 99 Type = Character Action = Suppress

Weight = ILBW26c

Description	Frequency	W. Frequency	% Weighted
1 : Consolidated CMA	5,172	8,263,259	44.9
2 : Regular CMA	3,876	2,910,795	15.8
3 : Consolidated CA	216	168,722	0.9
4 : Regular CA	5,704	3,097,514	16.8
5 : Neither a CMA nor a CA	8,661	3,954,389	21.5

FEDRE25c Federal electoral district - 1994 Pos. = 100 Type = Character Action = Suppress

Weight = ILBW26c

Description	Frequency	W. Frequency	% Weighted
Valid Values	23,629	18,394,681	100.0

**SLID 1994 MICRODATA FREQUENCY COUNTS
INTERNAL JOB FILE (CSJ1994)**

Theme: 03510 PERSONAL CHARACTERISTICS - Geography - Geographic area

EARES25c Enumeration area - 1994 Pos. = 103 Type = Character Action = Suppress

Weight = ILBW26c

Description	Frequency	W. Frequency	% Weighted
Valid Values	23,629	18,394,681	100.0

**CDRES25c Census division - 1994 Pos. = 106 Type = Character Action = Suppress
Format = s9**

Weight = ILBW26c

Description	Frequency	W. Frequency	% Weighted
Valid Values	23,629	18,394,681	100.0

CSDRE25c Census subdivision - 1994 Pos. = 108 Type = Character Action = Suppress

Weight = ILBW26c

Description	Frequency	W. Frequency	% Weighted
Valid Values	23,629	18,394,681	100.0

EIR25c Employment ins. region - 1994 Pos. = 117 Type = Character Action = Suppress

Weight = ILBW26c

Description	Frequency	W. Frequency	% Weighted
Valid Values	23,629	18,394,681	100.0

**LNGRE25c Longitude of res. - 1994 Pos. = 119 Type = Numeric Action = Suppress
Format = 999.9999 degrees**

Weight = ILBW26c

Description	Frequency	W. Frequency	% Weighted
Valid Values	23,629	18,394,681	100.0

**LATRE25c Latitude of res. - 1994 Pos. = 127 Type = Numeric Action = Suppress
Format = 99.9999 degrees**

Weight = ILBW26c

Description	Frequency	W. Frequency	% Weighted
Valid Values	23,629	18,394,681	100.0

**SLID 1994 MICRODATA FREQUENCY COUNTS
EXTERNAL JOB FILE (CSJ1994)**

Theme: 03640 PERSONAL CHARACTERISTICS - Family and household characteristics - Income sources

TTINC27c EF-Total money income - 1994

Pos. = 42 Type = Numeric

Action = Modify

Format = \$s9,999,999

Min = -45,258

Max = 393,099

Mean = 57,923

Weight = ELBW26c

Description	Frequency	W. Frequency	% Weighted
< 0	19	10,244	0.0
0	3	2,263	0.0
1 - 9,999	811	551,480	3.0
10,000 - 19,999	2,012	1,423,040	7.7
20,000 - 29,999	2,593	1,848,752	10.0
30,000 - 39,999	3,172	2,186,778	11.8
40,000 - 49,999	3,150	2,363,558	12.8
50,000 - 59,999	2,996	2,351,748	12.7
60,000 - 69,999	2,546	2,208,225	12.0
70,000 - 79,999	1,852	1,405,405	7.6
80,000 - 89,999	1,395	1,216,661	6.6
90,000 - 99,999	966	862,465	4.6
100,000 - 109,999	596	569,539	3.1
110,000 - 119,999	382	295,879	1.6
120,000 - 129,999	269	254,758	1.3
130,000 - 139,999	150	162,987	0.8
140,000 - 149,999	145	118,484	0.6
150,000 - 159,999	63	74,749	0.4
160,000 - 169,999	48	75,112	0.4
170,000 - 179,999	38	35,413	0.1
180,000 - 189,999	25	18,729	0.1
190,000 - 199,999	22	31,133	0.1
200,000 - 209,999	12	16,330	0.0
210,000 - 219,999	10	6,006	0.0
220,000 - 229,999	11	5,037	0.0
230,000 - 239,999	11	7,879	0.0
240,000 - 249,999	12	35,402	0.1
250,000 - 259,999	10	11,986	0.0
260,000 - 269,999	7	14,558	0.0
270,000 - 279,999	6	1,537	0.0
280,000 - 289,999	7	15,952	0.0
320,000 - 329,999	7	9,930	0.0
350,000 - 359,999	4	3,746	0.0
390,000 - 399,999	2	3,870	0.0
9999997 : Don't Know	277	194,914	1.0

**SLID 1994 MICRODATA FREQUENCY COUNTS
EXTERNAL JOB FILE (CSJ1994)**

Theme: 03640 PERSONAL CHARACTERISTICS - Family and household characteristics - Income sources

ATINC27c EF-After-tax income - 1994

Pos. = 50 Type = Numeric Action = Modify

Format = \$s9,999,999

Min = -45,259

Max = 220,769

Mean = 46,401

Weight = ELBW26c

Description	Frequency	W. Frequency	% Weighted
< 0	20	16,507	0.0
0	4	3,035	0.0
1 - 9,999	917	633,402	3.4
10,000 - 19,999	2,422	1,747,344	9.5
20,000 - 29,999	3,603	2,674,113	14.5
30,000 - 39,999	4,323	3,049,304	16.5
40,000 - 49,999	3,947	3,105,825	16.8
50,000 - 59,999	3,177	2,636,771	14.3
60,000 - 69,999	2,018	1,558,345	8.4
70,000 - 79,999	1,272	1,142,931	6.2
80,000 - 89,999	682	665,502	3.6
90,000 - 99,999	396	369,397	2.0
100,000 - 109,999	235	213,379	1.1
110,000 - 119,999	136	124,009	0.6
120,000 - 129,999	66	85,642	0.4
130,000 - 139,999	29	26,376	0.1
140,000 - 149,999	34	32,028	0.1
150,000 - 159,999	13	8,980	0.0
160,000 - 169,999	10	17,937	0.1
170,000 - 179,999	14	32,504	0.1
180,000 - 189,999	16	14,343	0.0
190,000 - 199,999	13	35,034	0.1
200,000 - 209,999	2	1,789	0.0
210,000 - 219,999	1	1,270	0.0
220,000 - 229,999	2	3,870	0.0
99999997 : Don't Know	277	194,914	1.0

**SLID 1994 MICRODATA FREQUENCY COUNTS
INTERNAL JOB FILE (CSJ1994)**

Theme: 05200 LABOUR - Work experience

YRXFT11c Yrs work experience(FYFTE) - 1994 Pos. = 150 Type = Numeric Action = Keep

Min = 0

Max = 55

Mean = 13

Weight = ILBW26c

Description	Frequency	W. Frequency	% Weighted
0 - 9	8,752	6,210,086	33.7
10 - 19	4,908	3,718,542	20.2
20 - 29	3,214	2,445,010	13.2
30 - 39	1,472	1,096,074	5.9
40 - 49	519	365,817	1.9
50 - 59	33	18,219	0.1
97 : Don't Know	2,466	2,145,155	11.6
98 : Refusal	1,483	1,828,421	9.9
99 : Not Applicable	782	567,352	3.0

**SLID 1994 MICRODATA FREQUENCY COUNTS
INTERNAL JOB FILE (CSJ1994)**

Theme: 05410 LABOUR - Job characteristics - Dates and duration

JOBID	Job spell ID	Pos. = 152	Type = Numeric	Action = Keep
Weight = ILBW26c				
Description		Frequency	W. Frequency	% Weighted
1		15,439	12,530,345	68.1
2		5,049	3,690,762	20.0
3		1,998	1,397,880	7.6
4		724	493,589	2.6
5		269	179,047	0.9
6		93	57,914	0.3
7		32	22,896	0.1
8		14	11,935	0.0
9		8	6,738	0.0
10		3	3,570	0.0

FSTDAT9	Start date with employer	Pos. = 154	Type = Character	Action = Modify
Weight = ILBW26c				
Format = YYYYMMDD				
Description		Frequency	W. Frequency	% Weighted
1941		1	131	0.0
1943		1	432	0.0
1945		2	1,062	0.0
1947		2	449	0.0
1949		2	783	0.0
1950		3	5,334	0.0
1951		5	3,877	0.0
1952		4	2,564	0.0
1953		12	11,495	0.0
1954		10	7,704	0.0
1955		5	3,188	0.0
1956		12	10,571	0.0
1957		13	9,769	0.0
1958		8	9,137	0.0
1959		27	32,174	0.1
1960		29	24,960	0.1
1961		17	10,891	0.0
1962		39	29,252	0.1
1963		29	20,348	0.1
1964		63	38,727	0.2
1965		72	54,736	0.3
1966		76	70,146	0.3
1967		94	71,388	0.3
1968		95	74,136	0.4
1969		99	62,366	0.3

**SLID 1994 MICRODATA FREQUENCY COUNTS
INTERNAL JOB FILE (CSJ1994)**

Theme: 05410 LABOUR - Job characteristics - Dates and duration

FSTDAT9 Start date with employer

Pos. = 154 Type = Character Action = Modify

Format = YYYYMMDD

Weight = ILBW26c

Description	Frequency	W. Frequency	% Weighted
1970	111	81,865	0.4
1971	109	86,306	0.4
1972	165	145,908	0.7
1973	161	123,579	0.6
1974	234	192,886	1.0
1975	180	141,901	0.7
1976	235	170,394	0.9
1977	219	164,091	0.8
1978	224	177,978	0.9
1979	288	240,035	1.3
1980	317	251,973	1.3
1981	268	199,394	1.0
1982	280	188,071	1.0
1983	242	198,466	1.0
1984	341	271,182	1.4
1985	371	272,575	1.4
1986	449	348,214	1.8
1987	588	428,449	2.3
1988	734	562,929	3.0
1989	977	773,605	4.2
1990	1,064	816,459	4.4
1991	1,140	874,010	4.7
1992	1,747	1,392,749	7.5
1993	2,850	2,236,726	12.1
1994	5,489	4,032,018	21.9
9997 : Don't Know	4,126	3,467,274	18.8
01	15,414	11,970,512	65.0
02	205	152,644	0.8
03	119	83,784	0.4
04	109	68,771	0.3
05	138	104,715	0.5
06	120	83,790	0.4
07	115	80,174	0.4
08	96	70,264	0.3
09	85	68,902	0.3
10	137	112,691	0.6
11	77	45,850	0.2
12	73	46,753	0.2
13	57	41,625	0.2
14	74	55,229	0.3
15	1,055	758,552	4.1

**SLID 1994 MICRODATA FREQUENCY COUNTS
INTERNAL JOB FILE (CSJ1994)**

Theme: 05410 LABOUR - Job characteristics - Dates and duration

NBABS1c No. absences this job - 1994 Pos. = 174 Type = Numeric Action = Keep

Weight = ILBW26c

Description	Frequency	W. Frequency	% Weighted
4	25	10,044	0.0
5	10	4,947	0.0
6	10	8,605	0.0
7	2	493	0.0
8	6	2,906	0.0
10	7	6,213	0.0
12	7	3,299	0.0
13	1	2,345	0.0
14	1	309	0.0
15	1	155	0.0
16	4	3,002	0.0
17	1	116	0.0
18	3	1,411	0.0
20	2	853	0.0
24	1	2,405	0.0
26	1	570	0.0
40	2	678	0.0
44	1	912	0.0
46	1	685	0.0
49	1	1,078	0.0
99 : Not Applicable	4,003	3,056,824	16.6

**STRDAT1c Job start date refyr - Job 1 1994 Pos. = 176 Type = Character Action = Modify
Format = YYYYMMDD**

Weight = ILBW26c

Description	Frequency	W. Frequency	% Weighted
1994	23,629	18,394,681	100.0
01	19,734	15,723,412	85.4
02	195	156,133	0.8
03	109	80,104	0.4
04	97	47,879	0.2
05	125	87,554	0.4
06	118	84,780	0.4
07	115	69,342	0.3
08	73	52,167	0.2
09	82	62,259	0.3
10	126	103,620	0.5
11	67	41,752	0.2
12	75	47,317	0.2
13	51	34,668	0.1

**SLID 1994 MICRODATA FREQUENCY COUNTS
INTERNAL JOB FILE (CSJ1994)**

Theme: 05410 LABOUR - Job characteristics - Dates and duration

STRDAT1c Job start date refyr - Job 1 1994

Pos. = 176 Type = Character Action = Modify

Format = YYYYMMDD

Weight = ILBW26c

Description	Frequency	W. Frequency	% Weighted
14	80	50,261	0.2
15	1,065	721,652	3.9
16	96	47,605	0.2
17	61	43,968	0.2
18	54	29,769	0.1
19	53	39,193	0.2
20	149	106,460	0.5
21	59	45,294	0.2
22	41	34,331	0.1
23	40	22,241	0.1
24	67	49,864	0.2
25	123	90,125	0.4
26	67	36,993	0.2
27	74	47,398	0.2
28	98	74,415	0.4
29	52	31,866	0.1
30	394	276,138	1.5
31	89	56,107	0.3

ENDDAT1c Job end date refyr - Job 1 1994

Pos. = 184 Type = Character Action = Modify

Format = YYYYMMDD

Weight = ILBW26c

Description	Frequency	W. Frequency	% Weighted
1994	23,629	18,394,681	100.0
01	1,128	868,830	4.7
02	93	74,833	0.4
03	74	87,780	0.4
04	66	38,640	0.2
05	89	54,834	0.3
06	69	61,499	0.3
07	79	44,340	0.2
08	76	44,384	0.2
09	80	50,328	0.2
10	119	77,012	0.4
11	54	39,445	0.2
12	70	38,703	0.2
13	54	43,692	0.2
14	85	47,338	0.2
15	916	567,578	3.0
16	85	52,860	0.2

**SLID 1994 MICRODATA FREQUENCY COUNTS
INTERNAL JOB FILE (CSJ1994)**

Theme: 05410 LABOUR - Job characteristics - Dates and duration

ENDDAT1c Job end date refyr - Job 1 1994

**Pos. = 184 Type = Character Action = Modify
Format = YYYYMMDD**

Weight = ILBW26c

Description	Frequency	W. Frequency	% Weighted
17	83	57,095	0.3
18	68	48,183	0.2
19	46	34,830	0.1
20	131	90,882	0.4
21	85	50,827	0.2
22	88	68,039	0.3
23	120	88,316	0.4
24	60	32,087	0.1
25	91	64,112	0.3
26	71	44,274	0.2
27	52	29,932	0.1
28	470	309,103	1.6
29	58	32,273	0.1
30	1,426	992,541	5.4
31	17,643	14,260,074	77.5

BEGAN1c Job began during refyr - Job 1 1994

Pos. = 192 Type = Character Action = Keep

Weight = ILBW26c

Description	Frequency	W. Frequency	% Weighted
1 : Yes	7,564	5,598,580	30.4
2 : No	16,065	12,796,100	69.5

ENDED1c Job ended during refyr - Job 1 1994

Pos. = 193 Type = Character Action = Keep

Weight = ILBW26c

Description	Frequency	W. Frequency	% Weighted
1 : Yes	6,644	4,635,619	25.2
2 : No	16,985	13,759,062	74.8

**SLID 1994 MICRODATA FREQUENCY COUNTS
INTERNAL JOB FILE (CSJ1994)**

Theme: 05430 LABOUR - Job characteristics - Work schedule

**MTWR1ca Months worked at job rfy - /Jan 1994 Pos. = 198 Type = Character Action = Keep
Format = 1 byte per month array**

Weight = ILBW26c

Description	Frequency	W. Frequency	% Weighted
1 : Yes	16,553	13,430,605	73.0
2 : No	488	348,996	1.9
9 : Not Applicable	6,588	4,615,079	25.0

**MTWR1cb Months worked at job rfy - /Feb 1994 Pos. = 199 Type = Character Action = Keep
Format = 1 byte per month array**

Weight = ILBW26c

Description	Frequency	W. Frequency	% Weighted
1 : Yes	16,621	13,449,267	73.1
2 : No	524	388,085	2.1
9 : Not Applicable	6,484	4,557,329	24.7

**MTWR1cc Months worked at job rfy - /Mar 1994 Pos. = 200 Type = Character Action = Keep
Format = 1 byte per month array**

Weight = ILBW26c

Description	Frequency	W. Frequency	% Weighted
1 : Yes	16,828	13,615,026	74.0
2 : No	502	364,563	1.9
9 : Not Applicable	6,299	4,415,091	24.0

**MTWR1cd Months worked at job rfy - /Apr 1994 Pos. = 201 Type = Character Action = Keep
Format = 1 byte per month array**

Weight = ILBW26c

Description	Frequency	W. Frequency	% Weighted
1 : Yes	17,105	13,793,955	74.9
2 : No	524	371,395	2.0
9 : Not Applicable	6,000	4,229,331	22.9

**MTWR1ce Months worked at job rfy - /May 1994 Pos. = 202 Type = Character Action = Keep
Format = 1 byte per month array**

Weight = ILBW26c

Description	Frequency	W. Frequency	% Weighted
1 : Yes	17,718	14,112,550	76.7
2 : No	506	352,490	1.9

**SLID 1994 MICRODATA FREQUENCY COUNTS
INTERNAL JOB FILE (CSJ1994)**

Theme: 05430 LABOUR - Job characteristics - Work schedule

**MTWR1ce Months worked at job rfyr - /May 1994 Pos. = 202 Type = Character Action = Keep
Format = 1 byte per month array**

Weight = ILBW26c

Description	Frequency	W. Frequency	% Weighted
9 : Not Applicable	5,405	3,929,641	21.3

**MTWR1cf Months worked at job rfyr - /Jun 1994 Pos. = 203 Type = Character Action = Keep
Format = 1 byte per month array**

Weight = ILBW26c

Description	Frequency	W. Frequency	% Weighted
1 : Yes	18,226	14,440,503	78.5
2 : No	549	388,718	2.1
9 : Not Applicable	4,854	3,565,459	19.3

**MTWR1cg Months worked at job rfyr - /Jul 1994 Pos. = 204 Type = Character Action = Keep
Format = 1 byte per month array**

Weight = ILBW26c

Description	Frequency	W. Frequency	% Weighted
1 : Yes	18,245	14,375,604	78.1
2 : No	749	549,532	2.9
9 : Not Applicable	4,635	3,469,544	18.8

**MTWR1ch Months worked at job rfyr - /Aug 1994 Pos. = 205 Type = Character Action = Keep
Format = 1 byte per month array**

Weight = ILBW26c

Description	Frequency	W. Frequency	% Weighted
1 : Yes	18,291	14,428,839	78.4
2 : No	789	583,542	3.1
9 : Not Applicable	4,549	3,382,299	18.3

**MTWR1ci Months worked at job rfyr - /Sep 1994 Pos. = 206 Type = Character Action = Keep
Format = 1 byte per month array**

Weight = ILBW26c

Description	Frequency	W. Frequency	% Weighted
1 : Yes	18,153	14,368,105	78.1
2 : No	537	431,459	2.3
9 : Not Applicable	4,939	3,595,117	19.5

**SLID 1994 MICRODATA FREQUENCY COUNTS
INTERNAL JOB FILE (CSJ1994)**

Theme: 05430 LABOUR - Job characteristics - Work schedule

MTWR1cj Months worked at job rfy - /Oct 1994 Pos. = 207 Type = Character Action = Keep

Format = 1 byte per month array

Weight = ILBW26c

Description	Frequency	W. Frequency	% Weighted
1 : Yes	17,763	14,105,392	76.6
2 : No	542	439,920	2.3
9 : Not Applicable	5,324	3,849,369	20.9

MTWR1ck Months worked at job rfy - /Nov 1994 Pos. = 208 Type = Character Action = Keep

Format = 1 byte per month array

Weight = ILBW26c

Description	Frequency	W. Frequency	% Weighted
1 : Yes	17,491	13,961,337	75.9
2 : No	579	457,987	2.4
9 : Not Applicable	5,559	3,975,356	21.6

MTWR1cl Months worked at job rfy - /Dec 1994 Pos. = 209 Type = Character Action = Keep

Format = 1 byte per month array

Weight = ILBW26c

Description	Frequency	W. Frequency	% Weighted
1 : Yes	17,244	13,877,041	75.4
2 : No	561	437,768	2.3
9 : Not Applicable	5,824	4,079,871	22.1

HWJM1ca Hrs wrk per mt at job rfy - /Jan 1994 Pos. = 210 Type = Numeric Action = Keep

Format = 3 byte per month array

Min = 0

Max = 430

Mean = 152

Weight = ILBW26c

Description	Frequency	W. Frequency	% Weighted
0 - 9	344	241,581	1.3
10 - 19	271	176,559	0.9
20 - 29	290	255,434	1.3
30 - 39	297	258,567	1.4
40 - 49	363	252,652	1.3
50 - 59	217	181,362	0.9
60 - 69	434	364,366	1.9
70 - 79	263	225,722	1.2
80 - 89	740	559,970	3.0

**SLID 1994 MICRODATA FREQUENCY COUNTS
INTERNAL JOB FILE (CSJ1994)**

Theme: 05430 LABOUR - Job characteristics - Work schedule

**HWJM1ca Hrs wrk per mt at job rfyr - /Jan 1994 Pos. = 210 Type = Numeric Action = Keep
Format = 3 byte per month array**

Min = 0

Max = 430

Mean = 152

Weight = ILBW26c

Description	Frequency	W. Frequency	% Weighted
90 - 99	152	101,052	0.5
100 - 109	575	429,213	2.3
110 - 119	95	61,182	0.3
120 - 129	120	83,941	0.4
130 - 139	856	690,655	3.7
140 - 149	92	65,110	0.3
150 - 159	1,317	1,216,939	6.6
160 - 169	1,621	1,411,898	7.6
170 - 179	5,595	4,535,953	24.6
180 - 189	237	154,259	0.8
190 - 199	661	543,604	2.9
200 - 209	153	108,038	0.5
210 - 219	718	579,207	3.1
220 - 229	17	15,145	0.0
230 - 239	171	160,037	0.8
240 - 249	26	12,499	0.0
250 - 259	13	11,787	0.0
260 - 269	486	399,104	2.1
270 - 279	8	3,438	0.0
280 - 289	57	39,814	0.2
290 - 299	4	5,917	0.0
300 - 309	131	80,888	0.4
310 - 319	17	6,580	0.0
320 - 329	24	19,304	0.1
330 - 339	10	4,715	0.0
340 - 349	49	29,136	0.1
360 - 369	37	21,988	0.1
390 - 399	23	18,369	0.1
400 - 409	1	686	0.0
410 - 419	3	1,064	0.0
420 - 429	4	1,983	0.0
430 - 439	46	23,092	0.1
997 : Don't Know	503	426,766	2.3
999 : Not Applicable	6,588	4,615,079	25.0

**SLID 1994 MICRODATA FREQUENCY COUNTS
INTERNAL JOB FILE (CSJ1994)**

Theme: 05430 LABOUR - Job characteristics - Work schedule

HWJM1cb Hrs wrk per mt at job rfy - /Feb 1994 Pos. = 213 Type = Numeric Action = Keep

Format = 3 byte per month array

Min = 0

Max = 430

Mean = 151

Weight = ILBW26c

Description	Frequency	W. Frequency	% Weighted
0 - 9	361	250,245	1.3
10 - 19	274	185,305	1.0
20 - 29	286	255,127	1.3
30 - 39	296	256,778	1.4
40 - 49	376	262,619	1.4
50 - 59	220	176,349	0.9
60 - 69	438	370,232	2.0
70 - 79	263	221,697	1.2
80 - 89	778	576,283	3.1
90 - 99	139	101,302	0.5
100 - 109	574	430,826	2.3
110 - 119	95	59,827	0.3
120 - 129	108	80,053	0.4
130 - 139	855	690,766	3.7
140 - 149	93	64,197	0.3
150 - 159	1,331	1,219,811	6.6
160 - 169	1,622	1,411,834	7.6
170 - 179	5,623	4,560,575	24.7
180 - 189	229	149,850	0.8
190 - 199	659	541,132	2.9
200 - 209	154	109,955	0.6
210 - 219	719	575,468	3.1
220 - 229	15	14,169	0.0
230 - 239	172	159,468	0.8
240 - 249	28	12,986	0.0
250 - 259	12	11,259	0.0
260 - 269	492	402,411	2.1
270 - 279	8	3,438	0.0
280 - 289	59	40,871	0.2
290 - 299	4	5,917	0.0
300 - 309	129	79,245	0.4
310 - 319	16	6,253	0.0
320 - 329	25	19,464	0.1
330 - 339	10	4,715	0.0
340 - 349	50	29,318	0.1
360 - 369	37	21,988	0.1
390 - 399	23	18,369	0.1
400 - 409	1	686	0.0

**SLID 1994 MICRODATA FREQUENCY COUNTS
INTERNAL JOB FILE (CSJ1994)**

Theme: 05430 LABOUR - Job characteristics - Work schedule

**HWJM1cb Hrs wrk per mt at job rfyr - /Feb 1994 Pos. = 213 Type = Numeric Action = Keep
Format = 3 byte per month array**

Min = 0

Max = 430

Mean = 151

Weight = ILBW26c

Description	Frequency	W. Frequency	% Weighted
410 - 419	3	1,064	0.0
420 - 429	4	1,983	0.0
430 - 439	45	22,186	0.1
997 : Don't Know	519	431,307	2.3
999 : Not Applicable	6,484	4,557,329	24.7

**HWJM1cc Hrs wrk per mt at job rfyr - /Mar 1994 Pos. = 216 Type = Numeric Action = Keep
Format = 3 byte per month array**

Min = 0

Max = 430

Mean = 151

Weight = ILBW26c

Description	Frequency	W. Frequency	% Weighted
0 - 9	382	268,756	1.4
10 - 19	295	198,689	1.0
20 - 29	307	287,424	1.5
30 - 39	285	246,408	1.3
40 - 49	378	264,625	1.4
50 - 59	228	179,979	0.9
60 - 69	444	373,474	2.0
70 - 79	266	220,735	1.2
80 - 89	760	566,173	3.0
90 - 99	164	113,071	0.6
100 - 109	580	427,102	2.3
110 - 119	92	60,863	0.3
120 - 129	107	80,711	0.4
130 - 139	864	697,916	3.7
140 - 149	95	68,741	0.3
150 - 159	1,343	1,230,384	6.6
160 - 169	1,640	1,429,505	7.7
170 - 179	5,642	4,566,068	24.8
180 - 189	231	149,423	0.8
190 - 199	679	554,470	3.0
200 - 209	157	117,064	0.6
210 - 219	721	564,270	3.0
220 - 229	16	15,075	0.0

**SLID 1994 MICRODATA FREQUENCY COUNTS
INTERNAL JOB FILE (CSJ1994)**

Theme: 05430 LABOUR - Job characteristics - Work schedule

**HWJM1cc Hrs wrk per mt at job rfyr - /Mar 1994 Pos. = 216 Type = Numeric Action = Keep
Format = 3 byte per month array**

Min = 0
Max = 430
Mean = 151
Weight = ILBW26c

Description	Frequency	W. Frequency	% Weighted
230 - 239	171	159,473	0.8
240 - 249	28	12,862	0.0
250 - 259	12	11,259	0.0
260 - 269	497	403,627	2.1
270 - 279	8	3,438	0.0
280 - 289	60	40,628	0.2
290 - 299	4	5,917	0.0
300 - 309	132	81,112	0.4
310 - 319	16	6,512	0.0
320 - 329	26	20,588	0.1
330 - 339	10	4,715	0.0
340 - 349	49	29,613	0.1
360 - 369	36	21,476	0.1
390 - 399	22	18,208	0.1
400 - 409	1	686	0.0
410 - 419	3	1,064	0.0
420 - 429	4	1,983	0.0
430 - 439	46	22,326	0.1
997 : Don't Know	529	453,155	2.4
999 : Not Applicable	6,299	4,415,091	24.0

**HWJM1cd Hrs wrk per mt at job rfyr - /Apr 1994 Pos. = 219 Type = Numeric Action = Keep
Format = 3 byte per month array**

Min = 0
Max = 430
Mean = 150
Weight = ILBW26c

Description	Frequency	W. Frequency	% Weighted
0 - 9	432	327,251	1.7
10 - 19	283	192,659	1.0
20 - 29	304	272,599	1.4
30 - 39	308	249,911	1.3
40 - 49	392	281,255	1.5
50 - 59	234	196,404	1.0
60 - 69	445	370,369	2.0
70 - 79	271	223,470	1.2

**SLID 1994 MICRODATA FREQUENCY COUNTS
INTERNAL JOB FILE (CSJ1994)**

Theme: 05430 LABOUR - Job characteristics - Work schedule

**HWJM1cd Hrs wrk per mt at job rfyr - /Apr 1994 Pos. = 219 Type = Numeric Action = Keep
Format = 3 byte per month array**

Min = 0

Max = 430

Mean = 150

Weight = ILBW26c

Description	Frequency	W. Frequency	% Weighted
80 - 89	765	558,452	3.0
90 - 99	196	149,232	0.8
100 - 109	577	438,516	2.3
110 - 119	108	72,890	0.4
120 - 129	116	77,314	0.4
130 - 139	881	704,890	3.8
140 - 149	95	67,915	0.3
150 - 159	1,344	1,238,196	6.7
160 - 169	1,642	1,426,607	7.7
170 - 179	5,722	4,597,901	25.0
180 - 189	236	153,566	0.8
190 - 199	688	556,939	3.0
200 - 209	158	115,276	0.6
210 - 219	734	573,060	3.1
220 - 229	15	14,062	0.0
230 - 239	179	163,523	0.8
240 - 249	30	15,638	0.0
250 - 259	13	11,517	0.0
260 - 269	499	404,735	2.2
270 - 279	9	4,286	0.0
280 - 289	60	40,798	0.2
290 - 299	4	5,917	0.0
300 - 309	134	81,197	0.4
310 - 319	18	7,334	0.0
320 - 329	26	19,616	0.1
330 - 339	10	4,715	0.0
340 - 349	48	29,399	0.1
360 - 369	35	20,595	0.1
390 - 399	22	18,807	0.1
400 - 409	1	686	0.0
410 - 419	3	1,064	0.0
420 - 429	3	1,727	0.0
430 - 439	50	22,903	0.1
997 : Don't Know	539	452,138	2.4
999 : Not Applicable	6,000	4,229,331	22.9

**SLID 1994 MICRODATA FREQUENCY COUNTS
INTERNAL JOB FILE (CSJ1994)**

Theme: 05430 LABOUR - Job characteristics - Work schedule

**HWJM1ce Hrs wrk per mt at job rfy - /May 1994 Pos. = 222 Type = Numeric Action = Keep
Format = 3 byte per month array**

Min = 0

Max = 430

Mean = 151

Weight = ILBW26c

Description	Frequency	W. Frequency	% Weighted
0 - 9	389	279,309	1.5
10 - 19	325	223,824	1.2
20 - 29	308	255,670	1.3
30 - 39	302	238,618	1.3
40 - 49	416	283,411	1.5
50 - 59	238	198,425	1.0
60 - 69	444	371,390	2.0
70 - 79	283	221,985	1.2
80 - 89	789	584,635	3.1
90 - 99	217	153,927	0.8
100 - 109	588	440,148	2.3
110 - 119	106	76,560	0.4
120 - 129	121	81,048	0.4
130 - 139	906	718,190	3.9
140 - 149	114	82,365	0.4
150 - 159	1,378	1,250,941	6.8
160 - 169	1,660	1,446,818	7.8
170 - 179	5,918	4,709,604	25.6
180 - 189	242	163,141	0.8
190 - 199	728	595,175	3.2
200 - 209	171	122,731	0.6
210 - 219	766	588,117	3.2
220 - 229	14	9,575	0.0
230 - 239	195	168,452	0.9
240 - 249	28	13,064	0.0
250 - 259	15	13,139	0.0
260 - 269	534	432,597	2.3
270 - 279	9	3,777	0.0
280 - 289	65	42,604	0.2
290 - 299	4	5,917	0.0
300 - 309	144	86,066	0.4
310 - 319	20	9,807	0.0
320 - 329	28	20,938	0.1
330 - 339	10	4,715	0.0
340 - 349	51	31,296	0.1
360 - 369	38	21,354	0.1
390 - 399	24	19,475	0.1
400 - 409	1	686	0.0

**SLID 1994 MICRODATA FREQUENCY COUNTS
INTERNAL JOB FILE (CSJ1994)**

Theme: 05430 LABOUR - Job characteristics - Work schedule

**HWJM1ce Hrs wrk per mt at job rfyr - /May 1994 Pos. = 222 Type = Numeric Action = Keep
Format = 3 byte per month array**

Min = 0
Max = 430
Mean = 151
Weight = ILBW26c

Description	Frequency	W. Frequency	% Weighted
410 - 419	3	1,064	0.0
420 - 429	4	2,452	0.0
430 - 439	51	23,018	0.1
997 : Don't Know	577	468,990	2.5
999 : Not Applicable	5,405	3,929,641	21.3

**HWJM1cf Hrs wrk per mt at job rfyr - /Jun 1994 Pos. = 225 Type = Numeric Action = Keep
Format = 3 byte per month array**

Min = 0
Max = 430
Mean = 151
Weight = ILBW26c

Description	Frequency	W. Frequency	% Weighted
0 - 9	494	358,379	1.9
10 - 19	323	235,825	1.2
20 - 29	326	262,973	1.4
30 - 39	328	258,135	1.4
40 - 49	401	273,241	1.4
50 - 59	251	203,453	1.1
60 - 69	442	371,355	2.0
70 - 79	283	229,674	1.2
80 - 89	820	588,696	3.2
90 - 99	211	152,961	0.8
100 - 109	605	445,304	2.4
110 - 119	111	76,530	0.4
120 - 129	122	75,767	0.4
130 - 139	921	725,260	3.9
140 - 149	115	75,505	0.4
150 - 159	1,408	1,282,439	6.9
160 - 169	1,665	1,458,653	7.9
170 - 179	6,098	4,844,179	26.3
180 - 189	240	161,753	0.8
190 - 199	752	603,796	3.2
200 - 209	175	122,487	0.6
210 - 219	786	599,621	3.2
220 - 229	13	9,300	0.0

**SLID 1994 MICRODATA FREQUENCY COUNTS
INTERNAL JOB FILE (CSJ1994)**

Theme: 05430 LABOUR - Job characteristics - Work schedule

**HWJM1cf Hrs wrk per mt at job rfy - /Jun 1994 Pos. = 225 Type = Numeric Action = Keep
Format = 3 byte per month array**

Min = 0
Max = 430
Mean = 151
Weight = ILBW26c

Description	Frequency	W. Frequency	% Weighted
230 - 239	200	165,466	0.9
240 - 249	29	13,439	0.0
250 - 259	14	12,152	0.0
260 - 269	552	447,651	2.4
270 - 279	9	3,610	0.0
280 - 289	69	46,272	0.2
290 - 299	4	5,917	0.0
300 - 309	150	88,242	0.4
310 - 319	20	8,186	0.0
320 - 329	31	22,677	0.1
330 - 339	11	5,179	0.0
340 - 349	53	32,032	0.1
360 - 369	38	21,733	0.1
380 - 389	1	533	0.0
390 - 399	25	21,109	0.1
400 - 409	1	686	0.0
410 - 419	3	1,064	0.0
420 - 429	5	3,550	0.0
430 - 439	52	22,910	0.1
997 : Don't Know	618	491,504	2.6
999 : Not Applicable	4,854	3,565,459	19.3

**HWJM1cg Hrs wrk per mt at job rfy - /Jul 1994 Pos. = 228 Type = Numeric Action = Keep
Format = 3 byte per month array**

Min = 0
Max = 430
Mean = 152
Weight = ILBW26c

Description	Frequency	W. Frequency	% Weighted
0 - 9	405	273,911	1.4
10 - 19	292	210,623	1.1
20 - 29	303	245,276	1.3
30 - 39	334	264,385	1.4
40 - 49	415	278,377	1.5
50 - 59	248	203,717	1.1
60 - 69	432	353,396	1.9

**SLID 1994 MICRODATA FREQUENCY COUNTS
INTERNAL JOB FILE (CSJ1994)**

Theme: 05430 LABOUR - Job characteristics - Work schedule

**HWJM1cg Hrs wrk per mt at job rfyr - /Jul 1994 Pos. = 228 Type = Numeric Action = Keep
Format = 3 byte per month array**

Min = 0

Max = 430

Mean = 152

Weight = ILBW26c

Description	Frequency	W. Frequency	% Weighted
70 - 79	285	231,955	1.2
80 - 89	814	592,596	3.2
90 - 99	202	136,823	0.7
100 - 109	614	447,020	2.4
110 - 119	114	81,287	0.4
120 - 129	144	90,796	0.4
130 - 139	947	746,992	4.0
140 - 149	119	81,985	0.4
150 - 159	1,451	1,303,118	7.0
160 - 169	1,686	1,469,316	7.9
170 - 179	6,273	4,969,780	27.0
180 - 189	243	170,712	0.9
190 - 199	766	616,761	3.3
200 - 209	178	123,552	0.6
210 - 219	810	603,870	3.2
220 - 229	13	9,300	0.0
230 - 239	200	166,133	0.9
240 - 249	33	15,096	0.0
250 - 259	13	12,073	0.0
260 - 269	553	447,694	2.4
270 - 279	11	4,500	0.0
280 - 289	69	45,018	0.2
290 - 299	4	5,917	0.0
300 - 309	152	90,600	0.4
310 - 319	20	8,120	0.0
320 - 329	28	20,337	0.1
330 - 339	14	6,351	0.0
340 - 349	53	31,211	0.1
360 - 369	39	21,806	0.1
380 - 389	1	533	0.0
390 - 399	24	20,923	0.1
400 - 409	1	686	0.0
410 - 419	3	1,064	0.0
420 - 429	5	3,550	0.0
430 - 439	51	23,908	0.1
997 : Don't Know	632	494,045	2.6
999 : Not Applicable	4,635	3,469,544	18.8

**SLID 1994 MICRODATA FREQUENCY COUNTS
INTERNAL JOB FILE (CSJ1994)**

Theme: 05430 LABOUR - Job characteristics - Work schedule

HWJM1ch Hrs wrk per mt at job rfy - /Aug 1994 Pos. = 231 Type = Numeric Action = Keep

Format = 3 byte per month array

Min = 0

Max = 430

Mean = 151

Weight = ILBW26c

Description	Frequency	W. Frequency	% Weighted
0 - 9	432	303,816	1.6
10 - 19	323	239,710	1.3
20 - 29	316	245,919	1.3
30 - 39	345	264,279	1.4
40 - 49	412	275,838	1.5
50 - 59	255	207,942	1.1
60 - 69	464	394,595	2.1
70 - 79	294	237,637	1.2
80 - 89	834	592,243	3.2
90 - 99	209	150,637	0.8
100 - 109	624	460,339	2.5
110 - 119	118	87,388	0.4
120 - 129	136	89,455	0.4
130 - 139	944	742,286	4.0
140 - 149	123	94,406	0.5
150 - 159	1,432	1,297,877	7.0
160 - 169	1,653	1,453,770	7.9
170 - 179	6,250	4,936,199	26.8
180 - 189	250	170,736	0.9
190 - 199	760	609,913	3.3
200 - 209	177	120,205	0.6
210 - 219	800	604,342	3.2
220 - 229	16	10,178	0.0
230 - 239	204	168,061	0.9
240 - 249	30	13,390	0.0
250 - 259	13	11,391	0.0
260 - 269	551	444,869	2.4
270 - 279	11	4,551	0.0
280 - 289	69	47,468	0.2
290 - 299	4	5,917	0.0
300 - 309	153	90,825	0.4
310 - 319	20	7,956	0.0
320 - 329	29	20,503	0.1
330 - 339	14	6,351	0.0
340 - 349	57	32,529	0.1
360 - 369	38	21,911	0.1
370 - 379	1	128	0.0
380 - 389	1	533	0.0

**SLID 1994 MICRODATA FREQUENCY COUNTS
INTERNAL JOB FILE (CSJ1994)**

Theme: 05430 LABOUR - Job characteristics - Work schedule

HWJM1ch Hrs wrk per mt at job rfyr - /Aug 1994 Pos. = 231 Type = Numeric Action = Keep
Format = 3 byte per month array

Min = 0
Max = 430
Mean = 151
Weight = ILBW26c

Description	Frequency	W. Frequency	% Weighted
390 - 399	23	20,685	0.1
400 - 409	1	686	0.0
410 - 419	3	1,064	0.0
420 - 429	5	3,550	0.0
430 - 439	50	22,491	0.1
997 : Don't Know	636	497,792	2.7
999 : Not Applicable	4,549	3,382,299	18.3

HWJM1ci Hrs wrk per mt at job rfyr - /Sep 1994 Pos. = 234 Type = Numeric Action = Keep
Format = 3 byte per month array

Min = 0
Max = 430
Mean = 149
Weight = ILBW26c

Description	Frequency	W. Frequency	% Weighted
0 - 9	583	417,770	2.2
10 - 19	345	279,188	1.5
20 - 29	351	283,746	1.5
30 - 39	345	265,862	1.4
40 - 49	418	294,522	1.6
50 - 59	258	208,760	1.1
60 - 69	441	376,340	2.0
70 - 79	294	232,152	1.2
80 - 89	789	562,158	3.0
90 - 99	193	133,494	0.7
100 - 109	592	436,161	2.3
110 - 119	118	86,058	0.4
120 - 129	133	79,540	0.4
130 - 139	904	706,546	3.8
140 - 149	120	78,384	0.4
150 - 159	1,357	1,248,055	6.7
160 - 169	1,628	1,418,804	7.7
170 - 179	6,010	4,794,612	26.0
180 - 189	245	164,180	0.8
190 - 199	735	585,489	3.1
200 - 209	167	121,125	0.6

**SLID 1994 MICRODATA FREQUENCY COUNTS
INTERNAL JOB FILE (CSJ1994)**

Theme: 05430 LABOUR - Job characteristics - Work schedule

**HWJM1ci Hrs wrk per mt at job rfyr - /Sep 1994 Pos. = 234 Type = Numeric Action = Keep
Format = 3 byte per month array**

Min = 0
Max = 430
Mean = 149
Weight = ILBW26c

Description	Frequency	W. Frequency	% Weighted
210 - 219	778	595,288	3.2
220 - 229	19	14,012	0.0
230 - 239	203	164,560	0.8
240 - 249	32	15,374	0.0
250 - 259	12	11,001	0.0
260 - 269	542	452,103	2.4
270 - 279	10	5,124	0.0
280 - 289	68	45,369	0.2
290 - 299	6	6,618	0.0
300 - 309	150	91,989	0.5
310 - 319	20	7,956	0.0
320 - 329	27	19,273	0.1
330 - 339	12	5,078	0.0
340 - 349	59	32,981	0.1
360 - 369	37	21,540	0.1
380 - 389	1	533	0.0
390 - 399	22	19,264	0.1
400 - 409	1	686	0.0
410 - 419	3	1,064	0.0
420 - 429	4	2,452	0.0
430 - 439	49	20,800	0.1
997 : Don't Know	609	493,533	2.6
999 : Not Applicable	4,939	3,595,117	19.5

**HWJM1cj Hrs wrk per mt at job rfyr - /Oct 1994 Pos. = 237 Type = Numeric Action = Keep
Format = 3 byte per month array**

Min = 0
Max = 430
Mean = 150
Weight = ILBW26c

Description	Frequency	W. Frequency	% Weighted
0 - 9	421	304,695	1.6
10 - 19	312	208,938	1.1
20 - 29	337	275,686	1.5
30 - 39	345	272,419	1.4
40 - 49	418	294,800	1.6

**SLID 1994 MICRODATA FREQUENCY COUNTS
INTERNAL JOB FILE (CSJ1994)**

Theme: 05430 LABOUR - Job characteristics - Work schedule

**HWJM1cj Hrs wrk per mt at job rfyr - /Oct 1994 Pos. = 237 Type = Numeric Action = Keep
Format = 3 byte per month array**

Min = 0

Max = 430

Mean = 150

Weight = ILBW26c

Description	Frequency	W. Frequency	% Weighted
50 - 59	255	209,504	1.1
60 - 69	462	383,776	2.0
70 - 79	323	252,671	1.3
80 - 89	807	588,642	3.2
90 - 99	182	125,187	0.6
100 - 109	586	421,752	2.2
110 - 119	109	73,184	0.4
120 - 129	132	89,308	0.4
130 - 139	896	702,659	3.8
140 - 149	111	73,090	0.4
150 - 159	1,348	1,235,586	6.7
160 - 169	1,635	1,431,152	7.7
170 - 179	5,916	4,760,757	25.8
180 - 189	244	161,288	0.8
190 - 199	709	567,019	3.0
200 - 209	166	124,374	0.6
210 - 219	773	596,963	3.2
220 - 229	15	9,880	0.0
230 - 239	194	162,839	0.8
240 - 249	32	15,493	0.0
250 - 259	13	11,998	0.0
260 - 269	524	438,129	2.3
270 - 279	8	3,855	0.0
280 - 289	66	43,920	0.2
290 - 299	5	6,397	0.0
300 - 309	149	90,945	0.4
310 - 319	18	7,169	0.0
320 - 329	27	19,273	0.1
330 - 339	14	5,487	0.0
340 - 349	54	31,118	0.1
360 - 369	34	20,523	0.1
390 - 399	22	19,264	0.1
400 - 409	1	686	0.0
410 - 419	3	1,064	0.0
420 - 429	3	1,727	0.0
430 - 439	49	20,517	0.1
997 : Don't Know	587	481,557	2.6
999 : Not Applicable	5,324	3,849,369	20.9

**SLID 1994 MICRODATA FREQUENCY COUNTS
INTERNAL JOB FILE (CSJ1994)**

Theme: 05430 LABOUR - Job characteristics - Work schedule

**HWJM1ck Hrs wrk per mt at job rfy - /Nov 1994 Pos. = 240 Type = Numeric Action = Keep
Format = 3 byte per month array**

Min = 0

Max = 430

Mean = 150

Weight = ILBW26c

Description	Frequency	W. Frequency	% Weighted
0 - 9	401	285,538	1.5
10 - 19	303	215,191	1.1
20 - 29	366	292,618	1.5
30 - 39	348	270,270	1.4
40 - 49	413	292,812	1.5
50 - 59	267	214,554	1.1
60 - 69	478	404,045	2.2
70 - 79	315	247,109	1.3
80 - 89	802	582,985	3.1
90 - 99	186	117,397	0.6
100 - 109	589	418,810	2.2
110 - 119	108	71,183	0.3
120 - 129	117	79,455	0.4
130 - 139	908	714,369	3.8
140 - 149	117	74,731	0.4
150 - 159	1,337	1,232,866	6.7
160 - 169	1,631	1,424,033	7.7
170 - 179	5,814	4,719,806	25.6
180 - 189	234	154,963	0.8
190 - 199	680	546,094	2.9
200 - 209	163	122,539	0.6
210 - 219	746	580,837	3.1
220 - 229	15	10,709	0.0
230 - 239	189	161,556	0.8
240 - 249	29	15,137	0.0
250 - 259	12	11,001	0.0
260 - 269	497	423,947	2.3
270 - 279	8	3,479	0.0
280 - 289	66	43,830	0.2
290 - 299	5	6,397	0.0
300 - 309	137	82,606	0.4
310 - 319	19	7,400	0.0
320 - 329	26	19,010	0.1
330 - 339	13	5,783	0.0
340 - 349	49	29,273	0.1
360 - 369	32	19,846	0.1
390 - 399	22	19,264	0.1

**SLID 1994 MICRODATA FREQUENCY COUNTS
INTERNAL JOB FILE (CSJ1994)**

Theme: 05430 LABOUR - Job characteristics - Work schedule

**HWJM1ck Hrs wrk per mt at job rfyr - /Nov 1994 Pos. = 240 Type = Numeric Action = Keep
Format = 3 byte per month array**

Min = 0

Max = 430

Mean = 150

Weight = ILBW26c

Description	Frequency	W. Frequency	% Weighted
400 - 409	1	686	0.0
410 - 419	3	1,064	0.0
420 - 429	3	1,727	0.0
430 - 439	46	19,916	0.1
997 : Don't Know	575	474,465	2.5
999 : Not Applicable	5,559	3,975,356	21.6

**HWJM1cl Hrs wrk per mt at job rfyr - /Dec 1994 Pos. = 243 Type = Numeric Action = Keep
Format = 3 byte per month array**

Min = 0

Max = 430

Mean = 150

Weight = ILBW26c

Description	Frequency	W. Frequency	% Weighted
0 - 9	390	282,320	1.5
10 - 19	314	216,247	1.1
20 - 29	355	284,680	1.5
30 - 39	337	264,545	1.4
40 - 49	410	283,025	1.5
50 - 59	274	221,991	1.2
60 - 69	478	399,726	2.1
70 - 79	310	246,727	1.3
80 - 89	783	577,468	3.1
90 - 99	189	125,809	0.6
100 - 109	585	410,760	2.2
110 - 119	132	94,017	0.5
120 - 129	131	91,676	0.5
130 - 139	916	737,383	4.0
140 - 149	116	78,570	0.4
150 - 159	1,339	1,242,042	6.7
160 - 169	1,612	1,412,147	7.6
170 - 179	5,672	4,630,249	25.1
180 - 189	229	152,412	0.8
190 - 199	650	528,590	2.8
200 - 209	160	121,399	0.6
210 - 219	719	567,060	3.0

**SLID 1994 MICRODATA FREQUENCY COUNTS
INTERNAL JOB FILE (CSJ1994)**

Theme: 05430 LABOUR - Job characteristics - Work schedule

**HWJM1cl Hrs wrk per mt at job rfyr - /Dec 1994 Pos. = 243 Type = Numeric Action = Keep
Format = 3 byte per month array**

Min = 0
Max = 430
Mean = 150
Weight = ILBW26c

Description	Frequency	W. Frequency	% Weighted
220 - 229	16	10,123	0.0
230 - 239	182	155,473	0.8
240 - 249	29	15,137	0.0
250 - 259	11	10,761	0.0
260 - 269	481	418,655	2.2
270 - 279	10	4,143	0.0
280 - 289	61	42,783	0.2
290 - 299	5	6,397	0.0
300 - 309	132	79,199	0.4
310 - 319	21	7,656	0.0
320 - 329	24	18,626	0.1
330 - 339	13	5,062	0.0
340 - 349	48	29,110	0.1
350 - 359	2	1,696	0.0
360 - 369	32	20,642	0.1
390 - 399	22	18,752	0.1
400 - 409	1	686	0.0
410 - 419	3	1,064	0.0
420 - 429	3	1,727	0.0
430 - 439	43	18,973	0.1
997 : Don't Know	565	479,280	2.6
999 : Not Applicable	5,824	4,079,871	22.1

NBSCH5c No.work schedules in refyr - 1994 Pos. = 246 Type = Numeric Action = Keep

Weight = ILBW26c

Description	Frequency	W. Frequency	% Weighted
1	17,101	13,457,434	73.1
2	539	369,037	2.0
3	45	41,486	0.2
97 : Don't Know	31	30,337	0.1
99 : Not Applicable	5,913	4,496,385	24.4

**SLID 1994 MICRODATA FREQUENCY COUNTS
INTERNAL JOB FILE (CSJ1994)**

Theme: 05430 LABOUR - Job characteristics - Work schedule

WPM015c Usual wks/mo wrkd schd Jan - 1994 Pos. = 248 Type = Numeric Action = Keep

Weight = ILBW26c

Description	Frequency	W. Frequency	% Weighted
1	351	253,559	1.3
2	299	215,236	1.1
3	222	170,474	0.9
4	16,139	13,108,433	71.2
7 : Don't Know	30	31,898	0.1
9 : Not Applicable	6,588	4,615,079	25.0

WPM025c Usual wks/mo wrkd schd Feb - 1994 Pos. = 249 Type = Numeric Action = Keep

Weight = ILBW26c

Description	Frequency	W. Frequency	% Weighted
1	351	254,085	1.3
2	303	221,426	1.2
3	227	172,909	0.9
4	16,235	13,157,159	71.5
7 : Don't Know	29	31,771	0.1
9 : Not Applicable	6,484	4,557,329	24.7

WPM035c Usual wks/mo wrkd schd Mar - 1994 Pos. = 250 Type = Numeric Action = Keep

Weight = ILBW26c

Description	Frequency	W. Frequency	% Weighted
1	351	257,044	1.4
2	308	225,696	1.2
3	220	171,418	0.9
4	16,422	13,293,658	72.2
7 : Don't Know	29	31,771	0.1
9 : Not Applicable	6,299	4,415,091	24.0

WPM045c Usual wks/mo wrkd schd Apr - 1994 Pos. = 251 Type = Numeric Action = Keep

Weight = ILBW26c

Description	Frequency	W. Frequency	% Weighted
1	352	253,284	1.3
2	313	230,672	1.2
3	227	176,453	0.9

**SLID 1994 MICRODATA FREQUENCY COUNTS
INTERNAL JOB FILE (CSJ1994)**

Theme: 05430 LABOUR - Job characteristics - Work schedule

WPM045c Usual wks/mo wrkd schd Apr - 1994 Pos. = 251 Type = Numeric Action = Keep

Weight = ILBW26c

Description	Frequency	W. Frequency	% Weighted
4	16,709	13,473,653	73.2
7 : Don't Know	28	31,287	0.1
9 : Not Applicable	6,000	4,229,331	22.9

WPM055c Usual wks/mo wrkd schd May - 1994 Pos. = 252 Type = Numeric Action = Keep

Weight = ILBW26c

Description	Frequency	W. Frequency	% Weighted
1	362	264,536	1.4
2	326	234,717	1.2
3	247	185,574	1.0
4	17,257	13,745,781	74.7
7 : Don't Know	32	34,431	0.1
9 : Not Applicable	5,405	3,929,641	21.3

WPM065c Usual wks/mo wrkd schd Jun - 1994 Pos. = 253 Type = Numeric Action = Keep

Weight = ILBW26c

Description	Frequency	W. Frequency	% Weighted
1	364	270,459	1.4
2	344	243,704	1.3
3	261	193,444	1.0
4	17,774	14,087,182	76.5
7 : Don't Know	32	34,431	0.1
9 : Not Applicable	4,854	3,565,459	19.3

WPM075c Usual wks/mo wrkd schd Jul - 1994 Pos. = 254 Type = Numeric Action = Keep

Weight = ILBW26c

Description	Frequency	W. Frequency	% Weighted
1	367	279,255	1.5
2	354	253,353	1.3
3	266	194,571	1.0
4	17,970	14,163,501	77.0
7 : Don't Know	37	34,455	0.1
9 : Not Applicable	4,635	3,469,544	18.8

**SLID 1994 MICRODATA FREQUENCY COUNTS
INTERNAL JOB FILE (CSJ1994)**

Theme: 05430 LABOUR - Job characteristics - Work schedule

WPM085c Usual wks/mo wrkd schd Aug - 1994 Pos. = 255 Type = Numeric Action = Keep

Weight = ILBW26c

Description	Frequency	W. Frequency	% Weighted
1	370	288,371	1.5
2	352	262,228	1.4
3	274	206,002	1.1
4	18,047	14,215,861	77.2
7 : Don't Know	37	39,918	0.2
9 : Not Applicable	4,549	3,382,299	18.3

WPM095c Usual wks/mo wrkd schd Sep - 1994 Pos. = 256 Type = Numeric Action = Keep

Weight = ILBW26c

Description	Frequency	W. Frequency	% Weighted
1	364	274,288	1.4
2	353	268,365	1.4
3	271	207,482	1.1
4	17,669	14,009,919	76.1
7 : Don't Know	33	39,507	0.2
9 : Not Applicable	4,939	3,595,117	19.5

WPM105c Usual wks/mo wrkd schd Oct - 1994 Pos. = 257 Type = Numeric Action = Keep

Weight = ILBW26c

Description	Frequency	W. Frequency	% Weighted
1	366	275,254	1.5
2	346	258,585	1.4
3	259	197,073	1.0
4	17,302	13,776,715	74.9
7 : Don't Know	32	37,683	0.2
9 : Not Applicable	5,324	3,849,369	20.9

WPM115c Usual wks/mo wrkd schd Nov - 1994 Pos. = 258 Type = Numeric Action = Keep

Weight = ILBW26c

Description	Frequency	W. Frequency	% Weighted
1	361	270,594	1.4
2	347	258,713	1.4

**SLID 1994 MICRODATA FREQUENCY COUNTS
INTERNAL JOB FILE (CSJ1994)**

Theme: 05430 LABOUR - Job characteristics - Work schedule

WPM115c Usual wks/mo wrkd schd Nov - 1994 Pos. = 258 Type = Numeric Action = Keep

Weight = ILBW26c

Description	Frequency	W. Frequency	% Weighted
3	258	203,928	1.1
4	17,071	13,648,046	74.2
7 : Don't Know	33	38,042	0.2
9 : Not Applicable	5,559	3,975,356	21.6

WPM125c Usual wks/mo wrkd schd Dec - 1994 Pos. = 259 Type = Numeric Action = Keep

Weight = ILBW26c

Description	Frequency	W. Frequency	% Weighted
1	362	274,324	1.4
2	348	255,739	1.3
3	251	201,422	1.1
4	16,810	13,543,740	73.6
7 : Don't Know	34	39,582	0.2
9 : Not Applicable	5,824	4,079,871	22.1

**HPW015c Us.hrs/wk this sched. Jan - 1994 Pos. = 260 Type = Numeric Action = Keep
Format = 99.9**

Min = 1

Max = 99

Mean = 36

Weight = ILBW26c

Description	Frequency	W. Frequency	% Weighted
0.0 - 9.9	938	734,285	3.9
10.0 - 19.9	1,300	1,038,747	5.6
20.0 - 29.9	1,597	1,191,498	6.4
30.0 - 39.9	3,952	3,436,155	18.6
40.0 - 49.9	6,846	5,490,348	29.8
50.0 - 59.9	965	782,751	4.2
60.0 - 69.9	574	459,367	2.5
70.0 - 79.9	183	111,778	0.6
80.0 - 89.9	100	58,405	0.3
90.0 - 99.5	88	51,554	0.2
99.7 : Don't Know	468	386,546	2.1
99.8 : Refusal	30	38,160	0.2
99.9 : Not Applicable	6,588	4,615,079	25.0

**SLID 1994 MICRODATA FREQUENCY COUNTS
INTERNAL JOB FILE (CSJ1994)**

Theme: 05430 LABOUR - Job characteristics - Work schedule

**HPW025c Us.hrs/wk this sched. Feb - 1994 Pos. = 264 Type = Numeric Action = Keep
Format = 99.9**

Min = 1

Max = 99

Mean = 36

Weight = ILBW26c

Description	Frequency	W. Frequency	% Weighted
0.0 - 9.9	935	730,680	3.9
10.0 - 19.9	1,300	1,039,164	5.6
20.0 - 29.9	1,622	1,209,401	6.5
30.0 - 39.9	3,961	3,438,947	18.7
40.0 - 49.9	6,884	5,517,708	30.0
50.0 - 59.9	971	783,202	4.2
60.0 - 69.9	583	463,552	2.5
70.0 - 79.9	187	115,598	0.6
80.0 - 89.9	101	58,381	0.3
90.0 - 99.5	87	51,465	0.2
99.7 : Don't Know	485	393,440	2.1
99.8 : Refusal	29	35,807	0.1
99.9 : Not Applicable	6,484	4,557,329	24.7

**HPW035c Us.hrs/wk this sched. Mar - 1994 Pos. = 268 Type = Numeric Action = Keep
Format = 99.9**

Min = 1

Max = 99

Mean = 36

Weight = ILBW26c

Description	Frequency	W. Frequency	% Weighted
0.0 - 9.9	931	728,607	3.9
10.0 - 19.9	1,310	1,051,220	5.7
20.0 - 29.9	1,639	1,224,168	6.6
30.0 - 39.9	3,997	3,461,435	18.8
40.0 - 49.9	6,978	5,588,687	30.3
50.0 - 59.9	983	782,349	4.2
60.0 - 69.9	588	465,649	2.5
70.0 - 79.9	191	117,438	0.6
80.0 - 89.9	101	58,118	0.3
90.0 - 99.5	88	50,818	0.2
99.7 : Don't Know	495	415,288	2.2
99.8 : Refusal	29	35,807	0.1
99.9 : Not Applicable	6,299	4,415,091	24.0

**SLID 1994 MICRODATA FREQUENCY COUNTS
INTERNAL JOB FILE (CSJ1994)**

Theme: 05430 LABOUR - Job characteristics - Work schedule

**HPW045c Us.hrs/wk this sched. Apr - 1994 Pos. = 272 Type = Numeric Action = Keep
Format = 99.9**

Min = 1
Max = 99
Mean = 36
Weight = ILBW26c

Description	Frequency	W. Frequency	% Weighted
0.0 - 9.9	927	717,152	3.9
10.0 - 19.9	1,324	1,062,482	5.7
20.0 - 29.9	1,638	1,223,102	6.6
30.0 - 39.9	4,058	3,514,445	19.1
40.0 - 49.9	7,138	5,696,241	30.9
50.0 - 59.9	1,006	787,141	4.2
60.0 - 69.9	610	480,840	2.6
70.0 - 79.9	198	121,866	0.6
80.0 - 89.9	104	59,475	0.3
90.0 - 99.5	92	52,523	0.2
99.7 : Don't Know	505	414,271	2.2
99.8 : Refusal	29	35,807	0.1
99.9 : Not Applicable	6,000	4,229,331	22.9

**HPW055c Us.hrs/wk this sched. May - 1994 Pos. = 276 Type = Numeric Action = Keep
Format = 99.9**

Min = 1
Max = 99
Mean = 36
Weight = ILBW26c

Description	Frequency	W. Frequency	% Weighted
0.0 - 9.9	927	695,054	3.7
10.0 - 19.9	1,337	1,055,674	5.7
20.0 - 29.9	1,689	1,240,906	6.7
30.0 - 39.9	4,144	3,571,534	19.4
40.0 - 49.9	7,434	5,871,791	31.9
50.0 - 59.9	1,061	812,806	4.4
60.0 - 69.9	645	506,109	2.7
70.0 - 79.9	214	129,986	0.7
80.0 - 89.9	106	60,481	0.3
90.0 - 99.5	95	53,763	0.2
99.7 : Don't Know	544	431,946	2.3
99.8 : Refusal	28	34,984	0.1
99.9 : Not Applicable	5,405	3,929,641	21.3

**SLID 1994 MICRODATA FREQUENCY COUNTS
INTERNAL JOB FILE (CSJ1994)**

Theme: 05430 LABOUR - Job characteristics - Work schedule

**HPW065c Us.hrs/wk this sched. Jun - 1994 Pos. = 280 Type = Numeric Action = Keep
Format = 99.9**

Min = 1

Max = 99

Mean = 36

Weight = ILBW26c

Description	Frequency	W. Frequency	% Weighted
0.0 - 9.9	944	696,833	3.7
10.0 - 19.9	1,362	1,078,791	5.8
20.0 - 29.9	1,731	1,266,840	6.8
30.0 - 39.9	4,219	3,639,656	19.7
40.0 - 49.9	7,698	6,054,829	32.9
50.0 - 59.9	1,102	829,440	4.5
60.0 - 69.9	662	515,935	2.8
70.0 - 79.9	229	134,319	0.7
80.0 - 89.9	112	62,791	0.3
90.0 - 99.5	103	60,338	0.3
99.7 : Don't Know	583	452,766	2.4
99.8 : Refusal	30	36,678	0.2
99.9 : Not Applicable	4,854	3,565,459	19.3

**HPW075c Us.hrs/wk this sched. Jul - 1994 Pos. = 284 Type = Numeric Action = Keep
Format = 99.9**

Min = 1

Max = 99

Mean = 36

Weight = ILBW26c

Description	Frequency	W. Frequency	% Weighted
0.0 - 9.9	935	698,975	3.8
10.0 - 19.9	1,378	1,091,084	5.9
20.0 - 29.9	1,735	1,255,654	6.8
30.0 - 39.9	4,272	3,652,417	19.8
40.0 - 49.9	7,816	6,124,128	33.2
50.0 - 59.9	1,117	828,159	4.5
60.0 - 69.9	669	523,668	2.8
70.0 - 79.9	226	134,405	0.7
80.0 - 89.9	118	65,817	0.3
90.0 - 99.5	102	59,001	0.3
99.7 : Don't Know	596	455,632	2.4
99.8 : Refusal	30	36,191	0.2
99.9 : Not Applicable	4,635	3,469,544	18.8

**SLID 1994 MICRODATA FREQUENCY COUNTS
INTERNAL JOB FILE (CSJ1994)**

Theme: 05430 LABOUR - Job characteristics - Work schedule

**HPW105c Us.hrs/wk this sched. Oct - 1994 Pos. = 296 Type = Numeric Action = Keep
Format = 99.9**

Min = 1
Max = 99
Mean = 36
Weight = ILBW26c

Description	Frequency	W. Frequency	% Weighted
0.0 - 9.9	1,008	764,514	4.1
10.0 - 19.9	1,407	1,109,398	6.0
20.0 - 29.9	1,679	1,216,030	6.6
30.0 - 39.9	4,110	3,543,177	19.2
40.0 - 49.9	7,385	5,858,793	31.8
50.0 - 59.9	1,083	820,214	4.4
60.0 - 69.9	638	514,307	2.8
70.0 - 79.9	214	127,658	0.6
80.0 - 89.9	109	61,496	0.3
90.0 - 99.5	91	50,384	0.2
99.7 : Don't Know	551	442,400	2.4
99.8 : Refusal	30	36,935	0.2
99.9 : Not Applicable	5,324	3,849,369	20.9

**HPW115c Us.hrs/wk this sched. Nov - 1994 Pos. = 300 Type = Numeric Action = Keep
Format = 99.9**

Min = 1
Max = 99
Mean = 36
Weight = ILBW26c

Description	Frequency	W. Frequency	% Weighted
0.0 - 9.9	1,016	777,102	4.2
10.0 - 19.9	1,440	1,130,039	6.1
20.0 - 29.9	1,678	1,216,808	6.6
30.0 - 39.9	4,061	3,513,681	19.1
40.0 - 49.9	7,258	5,785,722	31.4
50.0 - 59.9	1,042	799,164	4.3
60.0 - 69.9	610	493,662	2.6
70.0 - 79.9	205	121,665	0.6
80.0 - 89.9	103	59,672	0.3
90.0 - 99.5	88	49,562	0.2
99.7 : Don't Know	540	436,138	2.3
99.8 : Refusal	29	36,105	0.2
99.9 : Not Applicable	5,559	3,975,356	21.6

**SLID 1994 MICRODATA FREQUENCY COUNTS
INTERNAL JOB FILE (CSJ1994)**

Theme: 05430 LABOUR - Job characteristics - Work schedule

**HPW125c Us.hrs/wk this sched. Dec - 1994 Pos. = 304 Type = Numeric Action = Keep
Format = 99.9**

Min = 1
Max = 99
Mean = 35
Weight = ILBW26c

Description	Frequency	W. Frequency	% Weighted
0.0 - 9.9	1,017	771,845	4.2
10.0 - 19.9	1,440	1,143,494	6.2
20.0 - 29.9	1,691	1,224,569	6.6
30.0 - 39.9	4,033	3,498,413	19.0
40.0 - 49.9	7,087	5,705,568	31.0
50.0 - 59.9	1,003	779,490	4.2
60.0 - 69.9	590	486,748	2.6
70.0 - 79.9	198	114,855	0.6
80.0 - 89.9	101	64,195	0.3
90.0 - 99.5	86	48,569	0.2
99.7 : Don't Know	530	438,640	2.3
99.8 : Refusal	29	38,417	0.2
99.9 : Not Applicable	5,824	4,079,871	22.1

**AWH015c Avg wkly hrs at job in Jan - 1994 Pos. = 308 Type = Numeric Action = Keep
Format = 99.9**

Min = 0
Max = 99
Mean = 35
Weight = ILBW26c

Description	Frequency	W. Frequency	% Weighted
0.0 - 9.9	1,124	879,520	4.7
10.0 - 19.9	1,284	1,028,539	5.5
20.0 - 29.9	1,585	1,167,282	6.3
30.0 - 39.9	3,938	3,427,187	18.6
40.0 - 49.9	6,752	5,417,202	29.4
50.0 - 59.9	942	770,531	4.1
60.0 - 69.9	565	453,774	2.4
70.0 - 79.9	183	111,722	0.6
80.0 - 89.9	87	51,787	0.2
90.0 - 99.5	78	45,285	0.2
99.7 : Don't Know	503	426,766	2.3
99.9 : Not Applicable	6,588	4,615,079	25.0

**SLID 1994 MICRODATA FREQUENCY COUNTS
INTERNAL JOB FILE (CSJ1994)**

Theme: 05430 LABOUR - Job characteristics - Work schedule

**AWH065c Avg wkly hrs at job in Jun - 1994 Pos. = 328 Type = Numeric Action = Keep
Format = 99.9**

Min = 0
Max = 99
Mean = 36
Weight = ILBW26c

Description	Frequency	W. Frequency	% Weighted
0.0 - 9.9	1,155	868,479	4.7
10.0 - 19.9	1,348	1,063,896	5.7
20.0 - 29.9	1,729	1,250,923	6.8
30.0 - 39.9	4,194	3,615,715	19.6
40.0 - 49.9	7,589	5,972,262	32.4
50.0 - 59.9	1,075	814,932	4.4
60.0 - 69.9	651	508,819	2.7
70.0 - 79.9	227	132,587	0.7
80.0 - 89.9	98	56,276	0.3
90.0 - 99.5	91	53,824	0.2
99.7 : Don't Know	618	491,504	2.6
99.9 : Not Applicable	4,854	3,565,459	19.3

**AWH075c Avg wkly hrs at job in Jul - 1994 Pos. = 332 Type = Numeric Action = Keep
Format = 99.9**

Min = 0
Max = 99
Mean = 36
Weight = ILBW26c

Description	Frequency	W. Frequency	% Weighted
0.0 - 9.9	1,150	876,871	4.7
10.0 - 19.9	1,367	1,074,371	5.8
20.0 - 29.9	1,740	1,240,436	6.7
30.0 - 39.9	4,246	3,629,000	19.7
40.0 - 49.9	7,695	6,038,686	32.8
50.0 - 59.9	1,088	813,006	4.4
60.0 - 69.9	658	516,106	2.8
70.0 - 79.9	226	133,165	0.7
80.0 - 89.9	102	56,958	0.3
90.0 - 99.5	90	52,487	0.2
99.7 : Don't Know	632	494,045	2.6
99.9 : Not Applicable	4,635	3,469,544	18.8

**SLID 1994 MICRODATA FREQUENCY COUNTS
INTERNAL JOB FILE (CSJ1994)**

Theme: 05430 LABOUR - Job characteristics - Work schedule

**AWH085c Avg wkly hrs at job in Aug - 1994 Pos. = 336 Type = Numeric Action = Keep
Format = 99.9**

Min = 0
Max = 99
Mean = 35
Weight = ILBW26c

Description	Frequency	W. Frequency	% Weighted
0.0 - 9.9	1,173	889,736	4.8
10.0 - 19.9	1,379	1,088,788	5.9
20.0 - 29.9	1,743	1,255,048	6.8
30.0 - 39.9	4,235	3,625,570	19.7
40.0 - 49.9	7,757	6,086,812	33.0
50.0 - 59.9	1,085	814,363	4.4
60.0 - 69.9	658	514,694	2.8
70.0 - 79.9	220	127,695	0.6
80.0 - 89.9	106	58,170	0.3
90.0 - 99.5	88	53,709	0.2
99.7 : Don't Know	636	497,792	2.7
99.9 : Not Applicable	4,549	3,382,299	18.3

**AWH095c Avg wkly hrs at job in Sep - 1994 Pos. = 340 Type = Numeric Action = Keep
Format = 99.9**

Min = 0
Max = 99
Mean = 35
Weight = ILBW26c

Description	Frequency	W. Frequency	% Weighted
0.0 - 9.9	1,205	927,966	5.0
10.0 - 19.9	1,395	1,104,761	6.0
20.0 - 29.9	1,715	1,230,538	6.6
30.0 - 39.9	4,149	3,579,479	19.4
40.0 - 49.9	7,494	5,896,113	32.0
50.0 - 59.9	1,068	811,349	4.4
60.0 - 69.9	653	521,336	2.8
70.0 - 79.9	219	130,403	0.7
80.0 - 89.9	100	56,519	0.3
90.0 - 99.5	83	47,562	0.2
99.7 : Don't Know	609	493,533	2.6
99.9 : Not Applicable	4,939	3,595,117	19.5

**SLID 1994 MICRODATA FREQUENCY COUNTS
INTERNAL JOB FILE (CSJ1994)**

Theme: 05430 LABOUR - Job characteristics - Work schedule

**AWH105c Avg wkly hrs at job in Oct - 1994 Pos. = 344 Type = Numeric Action = Keep
Format = 99.9**

Min = 0
Max = 99
Mean = 35
Weight = ILBW26c

Description	Frequency	W. Frequency	% Weighted
0.0 - 9.9	1,217	934,204	5.0
10.0 - 19.9	1,394	1,102,066	5.9
20.0 - 29.9	1,676	1,190,320	6.4
30.0 - 39.9	4,090	3,520,484	19.1
40.0 - 49.9	7,270	5,778,536	31.4
50.0 - 59.9	1,052	804,294	4.3
60.0 - 69.9	629	508,285	2.7
70.0 - 79.9	214	126,445	0.6
80.0 - 89.9	96	55,153	0.3
90.0 - 99.5	80	43,963	0.2
99.7 : Don't Know	587	481,557	2.6
99.9 : Not Applicable	5,324	3,849,369	20.9

**AWH115c Avg wkly hrs at job in Nov - 1994 Pos. = 348 Type = Numeric Action = Keep
Format = 99.9**

Min = 0
Max = 99
Mean = 35
Weight = ILBW26c

Description	Frequency	W. Frequency	% Weighted
0.0 - 9.9	1,223	945,765	5.1
10.0 - 19.9	1,422	1,121,832	6.1
20.0 - 29.9	1,676	1,190,349	6.4
30.0 - 39.9	4,034	3,490,478	18.9
40.0 - 49.9	7,153	5,706,339	31.0
50.0 - 59.9	1,014	785,044	4.2
60.0 - 69.9	601	488,212	2.6
70.0 - 79.9	206	120,877	0.6
80.0 - 89.9	89	52,817	0.2
90.0 - 99.5	77	43,141	0.2
99.7 : Don't Know	575	474,465	2.5
99.9 : Not Applicable	5,559	3,975,356	21.6

**SLID 1994 MICRODATA FREQUENCY COUNTS
INTERNAL JOB FILE (CSJ1994)**

Theme: 05430 LABOUR - Job characteristics - Work schedule

**AWH125c Avg wkly hrs at job in Dec - 1994 Pos. = 352 Type = Numeric Action = Keep
Format = 99.9**

Min = 0
Max = 99
Mean = 35
Weight = ILBW26c

Description	Frequency	W. Frequency	% Weighted
0.0 - 9.9	1,226	945,773	5.1
10.0 - 19.9	1,423	1,129,016	6.1
20.0 - 29.9	1,686	1,203,289	6.5
30.0 - 39.9	4,003	3,473,126	18.8
40.0 - 49.9	6,985	5,627,314	30.5
50.0 - 59.9	974	765,358	4.1
60.0 - 69.9	581	481,298	2.6
70.0 - 79.9	200	114,361	0.6
80.0 - 89.9	87	53,840	0.2
90.0 - 99.5	75	42,148	0.2
99.7 : Don't Know	565	479,280	2.6
99.9 : Not Applicable	5,824	4,079,871	22.1

SC1ST5c FT stat chg due scd chg 1 - 1994 Pos. = 356 Type = Character Action = Keep

Weight = ILBW26c

Description	Frequency	W. Frequency	% Weighted
1 : Change from full-time to part-time	124	88,305	0.4
2 : Change from part-time to full-time	134	91,492	0.5
3 : No change	326	230,725	1.2
7 : Don't Know	4	876	0.0
9 : Not Applicable	23,041	17,983,281	97.7

SC2ST5c FT stat chg due scd chg 2 - 1994 Pos. = 357 Type = Character Action = Keep

Weight = ILBW26c

Description	Frequency	W. Frequency	% Weighted
1 : Change from full-time to part-time	10	7,732	0.0
2 : Change from part-time to full-time	14	13,023	0.0
3 : No change	21	20,730	0.1
7 : Don't Know	4	876	0.0
9 : Not Applicable	23,580	18,352,318	99.7

**SLID 1994 MICRODATA FREQUENCY COUNTS
INTERNAL JOB FILE (CSJ1994)**

Theme: 05430 LABOUR - Job characteristics - Work schedule

REAIS1c Reason irregular schedule - 1994 Pos. = 363 Type = Character Action = Keep

Weight = ILBW26c

Description	Frequency	W. Frequency	% Weighted
01 : Own illness or disability	1	211	0.0
02 : Caring for own children	25	27,254	0.1
03 : Caring for elder relative(s)	1	733	0.0
04 : Other personal or family responsibilities	10	13,772	0.0
05 : Going to school	312	299,848	1.6
06 : Could only find this type of work	257	166,411	0.9
07 : Did not want a regular schedule	100	77,232	0.4
08 : Requirement of the job/no choice	1,674	1,198,625	6.5
09 : Earn more money	16	10,098	0.0
10 : Other	55	40,951	0.2
97 : Don't Know	189	157,434	0.8
99 : Not Applicable	20,989	16,402,107	89.1

WKHM1c Worked at home - 1994 Pos. = 365 Type = Character Action = Keep

Weight = ILBW26c

Description	Frequency	W. Frequency	% Weighted
1 : Yes	2,836	2,245,746	12.2
2 : No	20,758	16,107,490	87.5
7 : Don't Know	33	32,115	0.1
8 : Refusal	2	9,328	0.0

**HRWKH1c Hrs/week worked at home - 1994 Pos. = 366 Type = Numeric Action = Keep
Format = 99.9**

Min = 1

Max = 99

Mean = 20

Weight = ILBW26c

Description	Frequency	W. Frequency	% Weighted
0.0 - 9.9	927	739,593	4.0
10.0 - 19.9	648	518,856	2.8
20.0 - 29.9	309	266,203	1.4
30.0 - 39.9	209	175,901	0.9
40.0 - 49.9	291	236,007	1.2
50.0 - 59.9	154	104,321	0.5
60.0 - 69.9	88	58,112	0.3
70.0 - 79.9	34	18,753	0.1

**SLID 1994 MICRODATA FREQUENCY COUNTS
INTERNAL JOB FILE (CSJ1994)**

Theme: 05430 LABOUR - Job characteristics - Work schedule

**HRWKH1c Hrs/week worked at home - 1994 Pos. = 366 Type = Numeric Action = Keep
Format = 99.9**

Min = 1
Max = 99
Mean = 20
Weight = ILBW26c

Description	Frequency	W. Frequency	% Weighted
80.0 - 89.9	19	12,484	0.0
90.0 - 99.5	29	13,049	0.0
99.7 : Don't Know	159	133,499	0.7
99.9 : Not Applicable	20,762	16,117,897	87.6

TOTHRW1c Total usual hrs at job rfy - 1994 Pos. = 370 Type = Numeric Action = Keep

Min = 0
Max = 5,162
Mean = 1,426
Weight = ILBW26c

Description	Frequency	W. Frequency	% Weighted
0 - 99	1,241	866,523	4.7
100 - 199	1,232	899,898	4.8
200 - 299	1,034	738,507	4.0
300 - 399	1,057	762,311	4.1
400 - 499	722	556,561	3.0
500 - 599	893	664,239	3.6
600 - 699	740	549,842	2.9
700 - 799	709	553,421	3.0
800 - 899	521	385,769	2.1
900 - 999	401	283,314	1.5
1,000 - 1,099	903	704,483	3.8
1,100 - 1,199	325	230,281	1.2
1,200 - 1,299	400	306,453	1.6
1,300 - 1,399	668	510,785	2.7
1,400 - 1,499	270	179,158	0.9
1,500 - 1,599	779	602,020	3.2
1,600 - 1,699	286	206,337	1.1
1,700 - 1,799	231	165,724	0.9
1,800 - 1,899	1,241	1,138,850	6.1
1,900 - 1,999	1,526	1,319,340	7.1
2,000 - 2,099	4,859	3,967,747	21.5
2,100 - 2,199	224	148,049	0.8
2,200 - 2,299	201	130,717	0.7
2,300 - 2,399	456	395,299	2.1

**SLID 1994 MICRODATA FREQUENCY COUNTS
INTERNAL JOB FILE (CSJ1994)**

Theme: 05430 LABOUR - Job characteristics - Work schedule

TOTHRW1c Total usual hrs at job rfy - 1994

Pos. = 370 Type = Numeric

Action = Keep

Min = 0

Max = 5,162

Mean = 1,426

Weight = ILBW26c

Description	Frequency	W. Frequency	% Weighted
2,400 - 2,499	48	35,177	0.1
2,500 - 2,599	124	89,653	0.4
2,600 - 2,699	641	517,778	2.8
2,700 - 2,799	31	22,546	0.1
2,800 - 2,899	157	140,780	0.7
2,900 - 2,999	36	19,910	0.1
3,000 - 3,099	22	15,342	0.0
3,100 - 3,199	408	351,635	1.9
3,200 - 3,299	5	2,629	0.0
3,300 - 3,399	52	36,829	0.2
3,400 - 3,499	11	7,155	0.0
3,500 - 3,599	5	6,808	0.0
3,600 - 3,699	106	65,164	0.3
3,700 - 3,799	15	5,878	0.0
3,800 - 3,899	6	1,780	0.0
3,900 - 3,999	19	17,938	0.1
4,000 - 4,099	8	2,589	0.0
4,100 - 4,199	39	22,546	0.1
4,300 - 4,399	28	18,080	0.1
4,400 - 4,499	4	2,388	0.0
4,600 - 4,699	14	13,717	0.0
4,700 - 4,799	5	2,962	0.0
4,900 - 4,999	2	1,113	0.0
5,000 - 5,099	3	1,064	0.0
5,100 - 5,199	40	19,106	0.1
9997 : Don't Know	881	708,463	3.8

TOTHRP1c Total hrs paid at job rfy - 1994

Pos. = 374 Type = Numeric

Action = Keep

Min = 0

Max = 5,162

Mean = 1,385

Weight = ILBW26c

Description	Frequency	W. Frequency	% Weighted
0 - 99	1,378	962,154	5.2
100 - 199	1,244	909,264	4.9

**SLID 1994 MICRODATA FREQUENCY COUNTS
INTERNAL JOB FILE (CSJ1994)**

Theme: 05430 LABOUR - Job characteristics - Work schedule

TOTHRP1c Total hrs paid at job rfy - 1994 Pos. = 374 Type = Numeric Action = Keep

Min = 0

Max = 5,162

Mean = 1,385

Weight = ILBW26c

Description	Frequency	W. Frequency	% Weighted
200 - 299	1,105	785,700	4.2
300 - 399	1,147	826,095	4.4
400 - 499	753	576,788	3.1
500 - 599	971	730,368	3.9
600 - 699	827	613,086	3.3
700 - 799	725	575,620	3.1
800 - 899	578	429,756	2.3
900 - 999	476	344,474	1.8
1,000 - 1,099	886	699,083	3.8
1,100 - 1,199	386	280,240	1.5
1,200 - 1,299	453	345,977	1.8
1,300 - 1,399	667	504,861	2.7
1,400 - 1,499	314	215,356	1.1
1,500 - 1,599	780	592,259	3.2
1,600 - 1,699	323	224,255	1.2
1,700 - 1,799	338	244,759	1.3
1,800 - 1,899	1,353	1,240,838	6.7
1,900 - 1,999	1,527	1,303,506	7.0
2,000 - 2,099	4,451	3,694,602	20.0
2,100 - 2,199	215	146,092	0.7
2,200 - 2,299	187	121,151	0.6
2,300 - 2,399	439	390,475	2.1
2,400 - 2,499	49	35,633	0.1
2,500 - 2,599	124	92,950	0.5
2,600 - 2,699	595	485,749	2.6
2,700 - 2,799	30	23,988	0.1
2,800 - 2,899	144	121,963	0.6
2,900 - 2,999	38	21,452	0.1
3,000 - 3,099	23	17,066	0.0
3,100 - 3,199	378	329,890	1.7
3,200 - 3,299	6	3,795	0.0
3,300 - 3,399	47	34,271	0.1
3,400 - 3,499	12	7,283	0.0
3,500 - 3,599	5	6,570	0.0
3,600 - 3,699	102	62,502	0.3
3,700 - 3,799	14	5,682	0.0
3,800 - 3,899	6	4,384	0.0
3,900 - 3,999	17	17,139	0.0

SLID 1994 MICRODATA FREQUENCY COUNTS
INTERNAL JOB FILE (CSJ1994)

Theme: 05430 LABOUR - Job characteristics - Work schedule

TOTHRP1c Total hrs paid at job rfyr - 1994 Pos. = 374 Type = Numeric Action = Keep

Min = 0

Max = 5,162

Mean = 1,385

Weight = ILBW26c

Description	Frequency	W. Frequency	% Weighted
4,000 - 4,099	6	2,146	0.0
4,100 - 4,199	37	21,562	0.1
4,300 - 4,399	22	12,870	0.0
4,400 - 4,499	3	1,663	0.0
4,500 - 4,599	1	427	0.0
4,600 - 4,699	13	13,517	0.0
4,700 - 4,799	6	2,897	0.0
4,900 - 4,999	1	686	0.0
5,000 - 5,099	3	1,064	0.0
5,100 - 5,199	34	14,729	0.0
9997 : Don't Know	390	296,019	1.6

**SLID 1994 MICRODATA FREQUENCY COUNTS
INTERNAL JOB FILE (CSJ1994)**

Theme: 05440 LABOUR - Job characteristics - Occupation

OCCHG6c Duties changed - 1994 Pos. = 378 Type = Character Action = Keep

Weight = ILBW26c

Description	Frequency	W. Frequency	% Weighted
1 : Yes	429	298,303	1.6
2 : No	23,200	18,096,378	98.3

SOCDS6c Start occupation in refyr - 1994 Pos. = 379 Type = Character Action = Suppress

Weight = ILBW26c

Description	Frequency	W. Frequency	% Weighted
Valid Values	13,596	10,418,694	56.6
9997 : Don't Know	2,473	2,378,282	12.9
9999 : Not Applicable	7,560	5,597,704	30.4

SOC1S6c Start occ in refyr grp 1 - 1994 Pos. = 383 Type = Character Action = Keep

Weight = ILBW26c

Description	Frequency	W. Frequency	% Weighted
01 : Managerial, Administrative and Related Occupations	1,633	1,439,344	7.8
02 : Occupations in Natural Sciences, Engineering and Mathematics	416	394,676	2.1
03 : Occupations in Social Sciences and Related Fields	313	284,666	1.5
04 : Occupations in Religion	48	27,314	0.1
05 : Teaching and Related Occupations	861	644,582	3.5
06 : Occupations in Medicine and Health	895	675,452	3.6
07 : Artistic, Literary, Recreational and Related Occupations	240	219,947	1.2
08 : Clerical and Related Occupations	2,012	1,654,305	8.9
09 : Sales Occupations	1,236	969,253	5.2
10 : Service Occupations	1,858	1,352,512	7.3
11 : Farming, Horticultural and Animal Husbandry Occupations	637	294,432	1.6
12 : Fishing, Trapping and Related Occupations	78	23,838	0.1
13 : Forestry and Logging Occupations	73	37,192	0.2
14 : Mining and Quarrying Including Oil and Gas Field Occupations	99	46,620	0.2
15 : Processing Occupations	425	284,513	1.5
16 : Machining and Related Occupations	204	152,040	0.8
17 : Product Fabricating, Assembling and Repairing Occupations	913	750,434	4.0
18 : Construction Trades Occupations	682	461,454	2.5
19 : Transport Equipment Operating Occupations	547	399,916	2.1

**SLID 1994 MICRODATA FREQUENCY COUNTS
INTERNAL JOB FILE (CSJ1994)**

Theme: 05440 LABOUR - Job characteristics - Occupation

SOC1S6c Start occ in refyr grp 1 - 1994 Pos. = 383 Type = Character Action = Keep

Weight = ILBW26c

Description	Frequency	W. Frequency	% Weighted
20 : Material Handling and Related Occupations, N.e.c.	260	183,849	1.0
21 : Other Crafts and Equipment Operating Occupations	166	122,343	0.6
97 : Don't Know	2,473	2,378,282	12.9
99 : Not Applicable	7,560	5,597,704	30.4

SOC2S6c Start occ in refyr grp 2 - 1994 Pos. = 385 Type = Character Action = Suppress

Weight = ILBW26c

Description	Frequency	W. Frequency	% Weighted
01 : Officials and Administrators Unique to Government	120	78,878	0.4
02 : Other Managers and Administrators	1,061	934,271	5.0
03 : Occupations Related to Management and Administration	452	426,193	2.3
04 : Occupations in Physical Sciences	42	32,746	0.1
05 : Occupations in Life Sciences	34	19,395	0.1
06 : Architects, Engineers and Community Planners	129	128,048	0.7
07 : Other Occupations in Architecture and Engineering	85	69,914	0.3
08 : Occupations in Mathematics, Statistics, Systems Analysis and Related Fields	126	144,571	0.7
09 : Occupations in Social Sciences	34	36,303	0.2
10 : Occupations in Social Work and Related Fields	135	109,072	0.5
11 : Occupations in Law and Jurisprudence	66	74,025	0.4
12 : Occupations in Library, Museum and Archival Sciences	32	38,479	0.2
13 : Other Occupations in Social Sciences and Related Fields	46	26,785	0.1
14 : Occupations in Religion	48	27,314	0.1
15 : University Teaching and Related Occupations	100	91,101	0.5
16 : Elementary and Secondary School Teaching and Related Occupations	547	389,227	2.1
17 : Other Teaching and Related Occupations	214	164,252	0.8
18 : Health Diagnosing and Treating Occupations	73	80,053	0.4
19 : Nursing, Therapy and Related Assisting Occupations	632	452,637	2.4
20 : Other Occupations in Medicine and Health	190	142,760	0.7
21 : Occupations in Fine and Commercial Art, Photography and Related Fields	60	56,061	0.3
22 : Occupations in Performing and Audio-visual Arts	45	42,636	0.2
23 : Occupations in Writing	45	48,232	0.2
24 : Occupations in Sports and Recreation	90	73,018	0.4
25 : Stenographic and Typing Occupations	459	384,668	2.0
26 : Bookkeeping, Account-recording and Related Occupations	673	503,253	2.7
27 : Office Machine and Electronic Data-processing Equipment Operators	78	70,782	0.3

**SLID 1994 MICRODATA FREQUENCY COUNTS
INTERNAL JOB FILE (CSJ1994)**

Theme: 05440 LABOUR - Job characteristics - Occupation

SOC2S6c Start occ in refyr grp 2 - 1994 Pos. = 385 Type = Character Action = Suppress

Weight = ILBW26c

Description	Frequency	W. Frequency	% Weighted
28 : Material Recording, Scheduling and Distributing Occupations	171	157,546	0.8
29 : Library, File and Correspondence Clerks and Related Occupations	33	24,516	0.1
30 : Reception, Information, Mail and Message Distribution Occupations	220	190,278	1.0
31 : Other Clerical and Related Occupations	378	323,260	1.7
32 : Sales Occupations, Commodities	994	749,294	4.0
33 : Sales Occupations, Services	178	180,947	0.9
34 : Other Sales Occupations	64	39,011	0.2
35 : Protective Service Occupations	257	209,420	1.1
36 : Food and Beverage Preparation and Related Service Occupations	626	477,632	2.6
37 : Occupations in Lodging and Other Accomodation	119	83,843	0.4
38 : Personal Service Occupations	422	286,922	1.5
39 : Apparel and Furnishings Service Occupations	39	35,853	0.1
40 : Other Service Occupations	395	258,840	1.4
41 : Farmers	430	195,102	1.0
42 : Other Farming, Horticultural and Animal Husbandry Occupations	207	99,330	0.5
43 : Fishing, Trapping and Related Occupations	78	23,838	0.1
44 : Forestry and Logging Occupations	73	37,192	0.2
45 : Mining and Quarrying Including Oil and Gas Field Occupations	99	46,620	0.2
46 : Mineral Ore Treating Occupations	1	229	0.0
47 : Metal Processing and Related Occupations	44	30,232	0.1
48 : Clay, Glass and Stone Processing, Forming and Related Occupations	12	9,516	0.0
49 : Chemicals, Petroleum, Rubber, Plastic and Related Materials Processing Occupations	29	29,777	0.1
50 : Food, Beverage and Related Processing Occupations	192	116,750	0.6
51 : Wood Processing Occupations, Except Pulp and Papermaking	63	39,871	0.2
52 : Pulp and Papermaking and Related Occupations	52	27,614	0.1
53 : Textile Processing Occupations	22	19,130	0.1
54 : Other Processing Occupations	10	11,391	0.0
55 : Metal Machining Occupations	59	51,741	0.2
56 : Metal Shaping and Forming Occupations, Except Machining	130	89,003	0.4
57 : Wood Machining Occupations	2	1,637	0.0
58 : Clay, Glass, Stone and Related Materials Machinig Occupations	7	3,404	0.0

**SLID 1994 MICRODATA FREQUENCY COUNTS
INTERNAL JOB FILE (CSJ1994)**

Theme: 05440 LABOUR - Job characteristics - Occupation

SOC2S6c Start occ in refyr grp 2 - 1994 Pos. = 385 Type = Character Action = Suppress

Weight = ILBW26c

Description	Frequency	W. Frequency	% Weighted
59 : Other Machining and Related Occupations, N.e.c.	6	6,253	0.0
60 : Fabricating and Assembling Occupations: Metal Products, N.e.c.	116	106,441	0.5
61 : Fabricating, Assembling, Installing and Repairing Occupations: Electrical, Electronic and Related Equipment	126	125,205	0.6
62 : Fabricating, Assembling and Repairing Occupations: Wood Products	58	50,139	0.2
63 : Fabricating, Assembling and Repairing Occupations: Textile, Fur and Leather Products	82	86,602	0.4
64 : Fabricating, Assembling and Repairing Occupations: Rubber, Plastic and Related Products	39	21,454	0.1
65 : Mechanics and Repairers, N.e.c.	423	303,917	1.6
66 : Other Product Fabricating, Assembling and Repairing Occupations	69	56,672	0.3
67 : Excavating, Grading, Paving and Related Occupations	162	89,217	0.4
68 : Electrical Power, Lighting and Wire Communications Equipment Erecting, Installing and Repairing Occupations	121	85,681	0.4
69 : Other Construction Trades Occupations	399	286,555	1.5
70 : Air Transport Operating Occupations	25	19,849	0.1
71 : Railway Transport Operating Occupations	34	30,098	0.1
72 : Water Transport Operating Occupations	15	5,610	0.0
73 : Motor Transport Operating Occupations	461	338,688	1.8
74 : Other Transport Equipment Operating Occupations	12	5,669	0.0
75 : Material Handling and Related Occupations, N.e.c.	260	183,849	1.0
76 : Printing and Related Occupations	59	48,015	0.2
77 : Stationary Engine and Utilities Equipment Operating and Related Occupations	91	54,278	0.3
78 : Electronic and Related Communications Equipment Operating Occupations, N.e.c.	5	6,678	0.0
79 : Other Crafts and Equipment Operating Occupations, N.e.c.	11	13,371	0.0
97 : Don't Know	2,473	2,378,282	12.9
99 : Not Applicable	7,560	5,597,704	30.4

SOC3S6c Start occ in refyr grp 3 - 1994 Pos. = 387 Type = Character Action = Keep

Weight = ILBW26c

Description	Frequency	W. Frequency	% Weighted
01 : Self Employed Professionals	120	140,700	0.7
02 : Employed Professionals	1,123	972,362	5.2
03 : High-Level Management	379	346,601	1.8

**SLID 1994 MICRODATA FREQUENCY COUNTS
INTERNAL JOB FILE (CSJ1994)**

Theme: 05440 LABOUR - Job characteristics - Occupation

SOC3S6c Start occ in refyr grp 3 - 1994 Pos. = 387 Type = Character Action = Keep

Weight = ILBW26c

Description	Frequency	W. Frequency	% Weighted
04 : Semi-Professionals	1,170	940,571	5.1
05 : Technicians	275	220,614	1.2
06 : Middle Management	1,083	910,568	4.9
07 : Supervisors	493	390,590	2.1
08 : Forewomen/Foremen	503	359,648	1.9
09 : Skilled Clerical/Sales/Service	1,134	931,630	5.0
10 : Skilled Crafts and Trades	1,209	871,224	4.7
11 : Farmers	430	195,102	1.0
12 : Semi-Skilled Clerical/Sales	1,911	1,478,171	8.0
13 : Semi-Skilled Manual	1,169	849,926	4.6
14 : Unskilled Clerical/Sales/Serv.	928	698,027	3.7
15 : Unskilled Manual	1,478	1,024,565	5.5
16 : Farm Labourers	191	88,389	0.4
97 : Don't Know	2,473	2,378,282	12.9
99 : Not Applicable	7,560	5,597,704	30.4

SOC4S6c Start occ in refyr grp 4 - 1994 Pos. = 389 Type = Character Action = Keep

Weight = ILBW26c

Description	Frequency	W. Frequency	% Weighted
01 : Professional/High Level Management	1,622	1,459,663	7.9
02 : Semi-Professional, Technical, Middle Management	1,445	1,161,185	6.3
03 : Supervisors, Foremen/Forewomen	2,079	1,660,807	9.0
04 : Skilled Workers/Employees/Farmers	2,343	1,802,854	9.8
05 : Semi-Skilled Workers/Employees	3,080	2,328,098	12.6
06 : Unskilled Wrkrs/Employees/Farm Labourers	3,027	2,006,084	10.9
97 : Don't Know	2,473	2,378,282	12.9
99 : Not Applicable	7,560	5,597,704	30.4

SOC5S6c Start occ in refyr grp 5 - 1994 Pos. = 391 Type = Character Action = Keep

Weight = ILBW26c

Description	Frequency	W. Frequency	% Weighted
01 : Officials And Administrators, Gov't	120	78,878	0.4
02 : Other Managers And Administrators	1,061	934,271	5.0
03 : Management And Administration Related	452	426,193	2.3
04 : Physical, Life Science	76	52,141	0.2
05 : Maths, Stats, Systems Analysis And Related	126	144,571	0.7

**SLID 1994 MICRODATA FREQUENCY COUNTS
INTERNAL JOB FILE (CSJ1994)**

Theme: 05440 LABOUR - Job characteristics - Occupation

SOC5S6c Start occ in refyr grp 5 - 1994 Pos. = 391 Type = Character Action = Keep

Weight = ILBW26c

Description	Frequency	W. Frequency	% Weighted
06 : Architects And Engineers	129	128,048	0.7
07 : Architecture and Engineering Related	85	69,914	0.3
08 : Social Science And Related	313	284,666	1.5
09 : Religion	48	27,314	0.1
10 : University And Related	100	91,101	0.5
11 : Elementary, Secondary And Related	547	389,227	2.1
12 : Other Teaching And Related	214	164,252	0.8
13 : Health Diagnosing And Treating	73	80,053	0.4
14 : Nursing, Therapy And Related	632	452,637	2.4
15 : Medicine And Health Related	190	142,760	0.7
16 : Artistic and Recreation	240	219,947	1.2
17 : Stenographic And Typing	459	384,668	2.0
18 : Bookkeeping, Account-Recording And Related	673	503,253	2.7
19 : Office Machine And EDP Operators	78	70,782	0.3
20 : Material Recording, Scheduling And Distribution	171	157,546	0.8
21 : Reception, Info. Mail And Message Distribution	220	190,278	1.0
22 : Library, File., Corres., Other Clerical Duties	411	347,776	1.8
23 : Sales, Commodities	994	749,294	4.0
24 : Sales, Services and Other Sales	242	219,958	1.2
25 : Protective Services	257	209,420	1.1
26 : Food And Beverage Preparation; Lodging And Accommodation	745	561,475	3.0
27 : Personal, Apparel And Furnishing Service	461	322,776	1.7
28 : Other Service Occupations	395	258,840	1.4
29 : Farmers And Farm Management	430	195,102	1.0
30 : Other Farming, Horticulture And Animal Husbandry	207	99,330	0.5
31 : Fishing, Hunting, Trapping And Related	78	23,838	0.1
32 : Forestry And Logging	73	37,192	0.2
33 : Mining And Quarrying-Including Gas And Oil Field	99	46,620	0.2
34 : Food, Beverage And Related Processing	192	116,750	0.6
35 : Other Processing Occupations	147	98,008	0.5
36 : Metal Shaping And Forming Occupations	216	158,758	0.8
37 : Other Machining Occupations	74	63,036	0.3
38 : Metal Products, N.E.C.	116	106,441	0.5
39 : Electrical, Electronics And Related Equipment	126	125,205	0.6
40 : Textiles, Furs And Leather Goods	82	86,602	0.4
41 : Wood Products, Rubber, Plastics And Other Related	166	128,267	0.7
42 : Mechanics And Repairmen, Except Electrical	423	303,917	1.6
43 : Excavating, Grading, Paving And Related	162	89,217	0.4
44 : Electrical Power, Lighting And Wire Communication	121	85,681	0.4
45 : Other Construction Trades	399	286,555	1.5
46 : Motor Transport Operators	461	338,688	1.8

**SLID 1994 MICRODATA FREQUENCY COUNTS
INTERNAL JOB FILE (CSJ1994)**

Theme: 05440 LABOUR - Job characteristics - Occupation

SOC5S6c Start occ in refyr grp 5 - 1994 Pos. = 391 Type = Character Action = Keep

Weight = ILBW26c

Description	Frequency	W. Frequency	% Weighted
47 : Other Transportation Operators	86	61,227	0.3
48 : Material Handling	260	183,849	1.0
49 : Other Crafts And Equipment Operators	166	122,343	0.6
97 : Don't Know	2,473	2,378,282	12.9
99 : Not Applicable	7,560	5,597,704	30.4

SOCDE6c End occupation in refyr - 1994 Pos. = 393 Type = Character Action = Suppress

Weight = ILBW26c

Description	Frequency	W. Frequency	% Weighted
Valid Values	23,319	18,137,386	98.6
9997 : Don't Know	310	257,295	1.4

SOC1E6c End occ in refyr grp 1 - 1994 Pos. = 397 Type = Character Action = Keep

Weight = ILBW26c

Description	Frequency	W. Frequency	% Weighted
01 : Managerial, Administrative and Related Occupations	2,361	2,184,588	11.8
02 : Occupations in Natural Sciences, Engineering and Mathematics	677	660,491	3.5
03 : Occupations in Social Sciences and Related Fields	470	426,171	2.3
04 : Occupations in Religion	65	41,637	0.2
05 : Teaching and Related Occupations	1,178	933,679	5.0
06 : Occupations in Medicine and Health	1,282	985,809	5.3
07 : Artistic, Literary, Recreational and Related Occupations	476	411,250	2.2
08 : Clerical and Related Occupations	3,172	2,689,509	14.6
09 : Sales Occupations	2,157	1,784,822	9.7
10 : Service Occupations	3,753	2,768,537	15.0
11 : Farming, Horticultural and Animal Husbandry Occupations	1,166	553,808	3.0
12 : Fishing, Trapping and Related Occupations	191	59,792	0.3
13 : Forestry and Logging Occupations	212	115,448	0.6
14 : Mining and Quarrying Including Oil and Gas Field Occupations	167	76,688	0.4
15 : Processing Occupations	777	496,472	2.7
16 : Machining and Related Occupations	424	341,004	1.8
17 : Product Fabricating, Assembling and Repairing Occupations	1,501	1,228,039	6.6

**SLID 1994 MICRODATA FREQUENCY COUNTS
INTERNAL JOB FILE (CSJ1994)**

Theme: 05440 LABOUR - Job characteristics - Occupation

SOC1E6c End occ in refyr grp 1 - 1994 Pos. = 397 Type = Character Action = Keep

Weight = ILBW26c

Description	Frequency	W. Frequency	% Weighted
18 : Construction Trades Occupations	1,478	1,054,781	5.7
19 : Transport Equipment Operating Occupations	977	701,058	3.8
20 : Material Handling and Related Occupations, N.e.c.	594	430,882	2.3
21 : Other Crafts and Equipment Operating Occupations	241	192,910	1.0
97 : Don't Know	310	257,295	1.4

SOC2E6c End occ in refyr grp 2 - 1994 Pos. = 399 Type = Character Action = Suppress

Weight = ILBW26c

Description	Frequency	W. Frequency	% Weighted
01 : Officials and Administrators Unique to Government	148	107,056	0.5
02 : Other Managers and Administrators	1,511	1,373,146	7.4
03 : Occupations Related to Management and Administration	702	704,385	3.8
04 : Occupations in Physical Sciences	55	40,422	0.2
05 : Occupations in Life Sciences	74	47,364	0.2
06 : Architects, Engineers and Community Planners	197	184,528	1.0
07 : Other Occupations in Architecture and Engineering	156	138,639	0.7
08 : Occupations in Mathematics, Statistics, Systems Analysis and Related Fields	195	249,537	1.3
09 : Occupations in Social Sciences	35	28,543	0.1
10 : Occupations in Social Work and Related Fields	223	187,839	1.0
11 : Occupations in Law and Jurisprudence	95	125,797	0.6
12 : Occupations in Library, Museum and Archival Sciences	40	39,732	0.2
13 : Other Occupations in Social Sciences and Related Fields	77	44,258	0.2
14 : Occupations in Religion	65	41,637	0.2
15 : University Teaching and Related Occupations	166	147,403	0.8
16 : Elementary and Secondary School Teaching and Related Occupations	724	562,346	3.0
17 : Other Teaching and Related Occupations	288	223,929	1.2
18 : Health Diagnosing and Treating Occupations	104	111,177	0.6
19 : Nursing, Therapy and Related Assisting Occupations	914	667,925	3.6
20 : Other Occupations in Medicine and Health	264	206,706	1.1
21 : Occupations in Fine and Commercial Art, Photography and Related Fields	91	78,113	0.4
22 : Occupations in Performing and Audio-visual Arts	94	78,614	0.4
23 : Occupations in Writing	71	76,064	0.4
24 : Occupations in Sports and Recreation	220	178,458	0.9
25 : Stenographic and Typing Occupations	608	515,141	2.8
26 : Bookkeeping, Account-recording and Related Occupations	1,093	817,335	4.4
27 : Office Machine and Electronic Data-processing	144	154,828	0.8

**SLID 1994 MICRODATA FREQUENCY COUNTS
INTERNAL JOB FILE (CSJ1994)**

Theme: 05440 LABOUR - Job characteristics - Occupation

SOC2E6c End occ in refyr grp 2 - 1994 Pos. = 399 Type = Character Action = Suppress

Weight = ILBW26c

Description	Frequency	W. Frequency	% Weighted
Equipment Operators			
28 : Material Recording, Scheduling and Distributing Occupations	305	324,129	1.7
29 : Library, File and Correspondence Clerks and Related Occupations	53	44,344	0.2
30 : Reception, Information, Mail and Message Distribution Occupations	338	287,606	1.5
31 : Other Clerical and Related Occupations	631	546,124	2.9
32 : Sales Occupations, Commodities	1,797	1,435,828	7.8
33 : Sales Occupations, Services	266	283,833	1.5
34 : Other Sales Occupations	94	65,160	0.3
35 : Protective Service Occupations	453	375,647	2.0
36 : Food and Beverage Preparation and Related Service Occupations	1,513	1,127,900	6.1
37 : Occupations in Lodging and Other Accomodation	207	146,899	0.8
38 : Personal Service Occupations	720	493,355	2.6
39 : Apparel and Furnishings Service Occupations	65	80,324	0.4
40 : Other Service Occupations	795	544,409	2.9
41 : Farmers	526	248,749	1.3
42 : Other Farming, Horticultural and Animal Husbandry Occupations	640	305,058	1.6
43 : Fishing, Trapping and Related Occupations	191	59,792	0.3
44 : Forestry and Logging Occupations	212	115,448	0.6
45 : Mining and Quarrying Including Oil and Gas Field Occupations	167	76,688	0.4
46 : Mineral Ore Treating Occupations	1	229	0.0
47 : Metal Processing and Related Occupations	72	55,277	0.3
48 : Clay, Glass and Stone Processing, Forming and Related Occupations	31	34,547	0.1
49 : Chemicals, Petroleum, Rubber, Plastic and Related Materials Processing Occupations	43	41,232	0.2
50 : Food, Beverage and Related Processing Occupations	400	217,868	1.1
51 : Wood Processing Occupations, Except Pulp and Papermaking	97	57,590	0.3
52 : Pulp and Papermaking and Related Occupations	73	37,205	0.2
53 : Textile Processing Occupations	40	36,635	0.2
54 : Other Processing Occupations	20	15,884	0.0
55 : Metal Machining Occupations	98	96,570	0.5
56 : Metal Shaping and Forming Occupations, Except Machining	284	215,690	1.1
57 : Wood Machining Occupations	17	12,956	0.0
58 : Clay, Glass, Stone and Related Materials Machinig	9	6,086	0.0

**SLID 1994 MICRODATA FREQUENCY COUNTS
INTERNAL JOB FILE (CSJ1994)**

Theme: 05440 LABOUR - Job characteristics - Occupation

SOC2E6c End occ in refyr grp 2 - 1994 Pos. = 399 Type = Character Action = Suppress

Weight = ILBW26c

Description	Frequency	W. Frequency	% Weighted
Occupations			
59 : Other Machining and Related Occupations, N.e.c.	16	9,701	0.0
60 : Fabricating and Assembling Occupations: Metal Products, N.e.c.	185	175,461	0.9
61 : Fabricating, Assembling, Installing and Repairing Occupations: Electrical, Electronic and Related Equipment	193	193,761	1.0
62 : Fabricating, Assembling and Repairing Occupations: Wood Products	116	96,368	0.5
63 : Fabricating, Assembling and Repairing Occupations: Textile, Fur and Leather Products	139	137,652	0.7
64 : Fabricating, Assembling and Repairing Occupations: Rubber, Plastic and Related Products	87	55,389	0.3
65 : Mechanics and Repairers, N.e.c.	663	486,514	2.6
66 : Other Product Fabricating, Assembling and Repairing Occupations	118	82,891	0.4
67 : Excavating, Grading, Paving and Related Occupations	311	173,931	0.9
68 : Electrical Power, Lighting and Wire Communications Equipment Erecting, Installing and Repairing Occupations	196	162,116	0.8
69 : Other Construction Trades Occupations	971	718,734	3.9
70 : Air Transport Operating Occupations	31	21,878	0.1
71 : Railway Transport Operating Occupations	40	30,037	0.1
72 : Water Transport Operating Occupations	38	20,154	0.1
73 : Motor Transport Operating Occupations	849	619,345	3.3
74 : Other Transport Equipment Operating Occupations	19	9,642	0.0
75 : Material Handling and Related Occupations, N.e.c.	594	430,882	2.3
76 : Printing and Related Occupations	105	102,462	0.5
77 : Stationary Engine and Utilities Equipment Operating and Related Occupations	112	71,575	0.3
78 : Electronic and Related Communications Equipment Operating Occupations, N.e.c.	8	4,872	0.0
79 : Other Crafts and Equipment Operating Occupations, N.e.c.	16	13,999	0.0
97 : Don't Know	310	257,295	1.4

SOC3E6c End occ in refyr grp 3 - 1994 Pos. = 401 Type = Character Action = Keep

Weight = ILBW26c

Description	Frequency	W. Frequency	% Weighted
01 : Self Employed Professionals	173	213,677	1.1
02 : Employed Professionals	1,635	1,459,174	7.9
03 : High-Level Management	506	494,001	2.6

**SLID 1994 MICRODATA FREQUENCY COUNTS
INTERNAL JOB FILE (CSJ1994)**

Theme: 05440 LABOUR - Job characteristics - Occupation

SOC3E6c End occ in refyr grp 3 - 1994 Pos. = 401 Type = Character Action = Keep

Weight = ILBW26c

Description	Frequency	W. Frequency	% Weighted
04 : Semi-Professionals	1,761	1,501,324	8.1
05 : Technicians	412	326,228	1.7
06 : Middle Management	1,623	1,408,137	7.6
07 : Supervisors	653	553,675	3.0
08 : Forewomen/Foremen	697	534,164	2.9
09 : Skilled Clerical/Sales/Service	1,678	1,444,989	7.8
10 : Skilled Crafts and Trades	2,083	1,591,069	8.6
11 : Farmers	526	248,749	1.3
12 : Semi-Skilled Clerical/Sales	3,741	2,971,024	16.1
13 : Semi-Skilled Manual	2,253	1,626,089	8.8
14 : Unskilled Clerical/Sales/Serv.	1,606	1,198,115	6.5
15 : Unskilled Manual	3,354	2,269,052	12.3
16 : Farm Labourers	618	297,910	1.6
97 : Don't Know	310	257,295	1.4

SOC4E6c End occ in refyr grp 4 - 1994 Pos. = 403 Type = Character Action = Keep

Weight = ILBW26c

Description	Frequency	W. Frequency	% Weighted
01 : Professional/High Level Management	2,314	2,166,853	11.7
02 : Semi-Professional, Technical, Middle Management	2,173	1,827,553	9.9
03 : Supervisors, Foremen/Forewomen	2,973	2,495,977	13.5
04 : Skilled Workers/Employees/Farmers	3,761	3,036,059	16.5
05 : Semi-Skilled Workers/Employees	5,994	4,597,114	24.9
06 : Unskilled Wrkrs/Employees/Farm Labourers	6,104	4,013,828	21.8
97 : Don't Know	310	257,295	1.4

SOC5E6c End occ in refyr grp 5 - 1994 Pos. = 405 Type = Character Action = Keep

Weight = ILBW26c

Description	Frequency	W. Frequency	% Weighted
01 : Officials And Administrators, Gov't	148	107,056	0.5
02 : Other Managers And Administrators	1,511	1,373,146	7.4
03 : Management And Administration Related	702	704,385	3.8
04 : Physical, Life Science	129	87,786	0.4
05 : Maths, Stats, Systems Analysis And Related	195	249,537	1.3
06 : Architects And Engineers	197	184,528	1.0
07 : Architecture and Engineering Related	156	138,639	0.7

**SLID 1994 MICRODATA FREQUENCY COUNTS
INTERNAL JOB FILE (CSJ1994)**

Theme: 05440 LABOUR - Job characteristics - Occupation

SOC5E6c End occ in refyr grp 5 - 1994 Pos. = 405 Type = Character Action = Keep

Weight = ILBW26c

Description	Frequency	W. Frequency	% Weighted
08 : Social Science And Related	470	426,171	2.3
09 : Religion	65	41,637	0.2
10 : University And Related	166	147,403	0.8
11 : Elementary, Secondary And Related	724	562,346	3.0
12 : Other Teaching And Related	288	223,929	1.2
13 : Health Diagnosing And Treating	104	111,177	0.6
14 : Nursing, Therapy And Related	914	667,925	3.6
15 : Medicine And Health Related	264	206,706	1.1
16 : Artistic and Recreation	476	411,250	2.2
17 : Stenographic And Typing	608	515,141	2.8
18 : Bookkeeping, Account-Recording And Related	1,093	817,335	4.4
19 : Office Machine And EDP Operators	144	154,828	0.8
20 : Material Recording, Scheduling And Distribution	305	324,129	1.7
21 : Reception, Info. Mail And Message Distribution	338	287,606	1.5
22 : Library, File., Corres., Other Clerical Duties	684	590,468	3.2
23 : Sales, Commodities	1,797	1,435,828	7.8
24 : Sales, Services and Other Sales	360	348,994	1.9
25 : Protective Services	453	375,647	2.0
26 : Food And Beverage Preparation; Lodging And Accommodation	1,720	1,274,800	6.9
27 : Personal, Apparel And Furnishing Service	785	573,679	3.1
28 : Other Service Occupations	795	544,409	2.9
29 : Farmers And Farm Management	526	248,749	1.3
30 : Other Farming, Horticulture And Animal Husbandry	640	305,058	1.6
31 : Fishing, Hunting, Trapping And Related	191	59,792	0.3
32 : Forestry And Logging	212	115,448	0.6
33 : Mining And Quarrying-Including Gas And Oil Field	167	76,688	0.4
34 : Food, Beverage And Related Processing	400	217,868	1.1
35 : Other Processing Occupations	230	147,316	0.8
36 : Metal Shaping And Forming Occupations	431	346,977	1.8
37 : Other Machining Occupations	140	125,313	0.6
38 : Metal Products, N.E.C.	185	175,461	0.9
39 : Electrical, Electronics And Related Equipment	193	193,761	1.0
40 : Textiles, Furs And Leather Goods	139	137,652	0.7
41 : Wood Products, Rubber, Plastics And Other Related	321	234,649	1.2
42 : Mechanics And Repairmen, Except Electrical	663	486,514	2.6
43 : Excavating, Grading, Paving And Related	311	173,931	0.9
44 : Electrical Power, Lighting And Wire Communication	196	162,116	0.8
45 : Other Construction Trades	971	718,734	3.9
46 : Motor Transport Operators	849	619,345	3.3
47 : Other Transportation Operators	128	81,712	0.4
48 : Material Handling	594	430,882	2.3

**SLID 1994 MICRODATA FREQUENCY COUNTS
INTERNAL JOB FILE (CSJ1994)**

Theme: 05440 LABOUR - Job characteristics - Occupation

SOC5E6c End occ in refyr grp 5 - 1994 Pos. = 405 Type = Character Action = Keep

Weight = ILBW26c

Description	Frequency	W. Frequency	% Weighted
49 : Other Crafts And Equipment Operators	241	192,910	1.0
97 : Don't Know	310	257,295	1.4

**SLID 1994 MICRODATA FREQUENCY COUNTS
INTERNAL JOB FILE (CSJ1994)**

Theme: 05450 LABOUR - Job characteristics - Supervisory responsibility

SUPER1c Supervised others - 1994 Pos. = 407 Type = Character Action = Keep

Weight = ILBW26c

Description	Frequency	W. Frequency	% Weighted
1 : Yes	5,382	4,309,496	23.4
2 : No	18,196	14,026,938	76.2
7 : Don't Know	47	40,991	0.2
8 : Refusal	4	17,254	0.0

NBSUP1c No. of people supervised - 1994 Pos. = 408 Type = Numeric Action = Modify

Min = 1

Max = 500

Mean = 9

Weight = ILBW26c

Description	Frequency	W. Frequency	% Weighted
0 - 9	3,982	3,080,509	16.7
10 - 19	721	574,571	3.1
20 - 29	285	277,747	1.5
30 - 39	109	85,909	0.4
40 - 49	31	23,553	0.1
50 - 59	47	34,109	0.1
60 - 69	24	20,523	0.1
70 - 79	9	10,585	0.0
80 - 89	5	3,615	0.0
90 - 99	6	18,564	0.1
100 - 109	13	13,233	0.0
120 - 129	1	286	0.0
150 - 159	2	1,928	0.0
160 - 169	2	3,135	0.0
200 - 209	7	4,533	0.0
250 - 259	1	3,701	0.0
300 - 309	1	1,266	0.0
320 - 329	1	258	0.0
350 - 359	1	1,144	0.0
400 - 409	2	1,093	0.0
500 - 509	1	631	0.0
997 : Don't Know	153	160,636	0.8
998 : Refusal	6	9,884	0.0
999 : Not Applicable	18,219	14,063,256	76.4

**SLID 1994 MICRODATA FREQUENCY COUNTS
INTERNAL JOB FILE (CSJ1994)**

Theme: 05450 LABOUR - Job characteristics - Supervisory responsibility

PAYPR1c Influenced pay/promo. - 1994 Pos. = 411 Type = Character Action = Keep

Weight = ILBW26c

Description	Frequency	W. Frequency	% Weighted
1 : Yes	2,524	2,167,792	11.7
2 : No	2,836	2,117,656	11.5
7 : Don't Know	49	45,351	0.2
8 : Refusal	1	623	0.0
9 : Not Applicable	18,219	14,063,256	76.4

RESPW1c Decided work for others - 1994 Pos. = 412 Type = Character Action = Keep

Weight = ILBW26c

Description	Frequency	W. Frequency	% Weighted
1 : Yes	4,603	3,674,810	19.9
2 : No	767	622,489	3.3
7 : Don't Know	39	33,501	0.1
8 : Refusal	1	623	0.0
9 : Not Applicable	18,219	14,063,256	76.4

BUDST1c Influenced budget/staffing - 1994 Pos. = 413 Type = Character Action = Keep

Weight = ILBW26c

Description	Frequency	W. Frequency	% Weighted
1 : Yes	2,224	1,874,563	10.1
2 : No	17,731	13,666,176	74.2
7 : Don't Know	207	174,817	0.9
8 : Refusal	5	17,878	0.1
9 : Not Applicable	3,462	2,661,246	14.4

MANAG1c Job perceived managerial - 1994 Pos. = 414 Type = Character Action = Keep

Weight = ILBW26c

Description	Frequency	W. Frequency	% Weighted
1 : Yes	2,549	2,121,189	11.5
2 : No	17,415	13,429,431	73.0
7 : Don't Know	197	161,501	0.8
8 : Refusal	6	21,313	0.1
9 : Not Applicable	3,462	2,661,246	14.4

**SLID 1994 MICRODATA FREQUENCY COUNTS
INTERNAL JOB FILE (CSJ1994)**

Theme: 05450 LABOUR - Job characteristics - Supervisory responsibility

MANAL1c Management level - 1994

Pos. = 415 Type = Character Action = Keep

Weight = ILBW26c

Description	Frequency	W. Frequency	% Weighted
1 : Top management	339	258,211	1.4
2 : Upper management	329	276,516	1.5
3 : Middle management	1,014	929,329	5.0
4 : Lower management	856	646,185	3.5
7 : Don't Know	199	166,348	0.9
9 : Not Applicable	20,892	16,118,090	87.6

**SLID 1994 MICRODATA FREQUENCY COUNTS
INTERNAL JOB FILE (CSJ1994)**

Theme: 05460 LABOUR - Job characteristics - Wages and benefits

WAGCG1c Wage change in refyr - 1994 Pos. = 416 Type = Character Action = Keep

Weight = ILBW26c

Description	Frequency	W. Frequency	% Weighted
1 : Yes	8,426	6,417,177	34.8
2 : No	2,680	2,090,874	11.3
7 : Don't Know	2,131	2,073,998	11.2
9 : Not Applicable	10,392	7,812,631	42.4

WAGCM1c Month wage changed - 1994 Pos. = 417 Type = Character Action = Keep

Weight = ILBW26c

Description	Frequency	W. Frequency	% Weighted
01 : January	59	39,507	0.2
02 : February	17	14,721	0.0
03 : March	16	11,343	0.0
04 : April	29	29,368	0.1
05 : May	26	13,221	0.0
06 : June	30	24,527	0.1
07 : July	35	22,553	0.1
08 : August	32	24,793	0.1
09 : September	38	21,123	0.1
10 : October	21	18,239	0.1
11 : November	23	18,441	0.1
12 : December	19	21,987	0.1
97 : Don't Know	8,081	6,157,350	33.4
99 : Not Applicable	15,203	11,977,503	65.1

IMPHS1c Strt hrly wagerate in rfyr - 1994 Pos. = 419 Type = Numeric Action = Keep
Format = \$999.99

Min = 2

Max = 61

Mean = 16

Weight = ILBW26c

Description	Frequency	W. Frequency	% Weighted
0 - 9	3,180	2,137,000	11.6
10 - 19	5,317	4,141,480	22.5
20 - 29	2,121	1,748,825	9.5
30 - 39	393	356,704	1.9
40 - 49	90	122,261	0.6
50 - 59	4	1,630	0.0

**SLID 1994 MICRODATA FREQUENCY COUNTS
INTERNAL JOB FILE (CSJ1994)**

Theme: 05460 LABOUR - Job characteristics - Wages and benefits

**IMPHS1c Strt hrly wagherate in rfyr - 1994 Pos. = 419 Type = Numeric Action = Keep
Format = \$999.99**

Min = 2
Max = 61
Mean = 16
Weight = ILBW26c

Description	Frequency	W. Frequency	% Weighted
60 - 69	1	149	0.0
999.97 : Don't Know	2,131	2,073,998	11.2
999.99 : Not Applicable	10,392	7,812,631	42.4

**IMPHE1c End hrly wagherate in refyr - 1994 Pos. = 425 Type = Numeric Action = Keep
Format = \$999.99**

Min = 2
Max = 50
Mean = 15
Weight = ILBW26c

Description	Frequency	W. Frequency	% Weighted
0 - 9	7,718	5,103,626	27.7
10 - 19	8,764	7,252,994	39.4
20 - 29	2,950	2,627,566	14.2
30 - 39	556	552,495	3.0
40 - 49	141	165,145	0.9
50 - 59	9	7,996	0.0
999.99 : Not Applicable	3,491	2,684,857	14.6

TOTE1c Total earnings job refyr - 1994 Pos. = 431 Type = Numeric Action = Keep

Weight = ILBW26c

Description	Frequency	W. Frequency	% Weighted
0 - 4,999	5,533	3,819,096	20.7
5,000 - 9,999	2,743	2,050,527	11.1
10,000 - 14,999	1,959	1,413,958	7.6
15,000 - 19,999	1,679	1,240,170	6.7
20,000 - 24,999	1,558	1,235,078	6.7
25,000 - 29,999	1,462	1,164,867	6.3
30,000 - 34,999	1,211	1,105,321	6.0
35,000 - 39,999	1,061	988,975	5.3
40,000 - 44,999	815	690,084	3.7
45,000 - 49,999	623	530,534	2.8
50,000 - 54,999	546	496,085	2.7

**SLID 1994 MICRODATA FREQUENCY COUNTS
INTERNAL JOB FILE (CSJ1994)**

Theme: 05460 LABOUR - Job characteristics - Wages and benefits

TOTEA1c Total earnings job refyr - 1994 Pos. = 431 Type = Numeric Action = Keep

Weight = ILBW26c

Description	Frequency	W. Frequency	% Weighted
55,000 - 59,999	292	268,179	1.4
60,000 - 64,999	255	268,585	1.4
65,000 - 69,999	116	129,933	0.7
70,000 - 74,999	81	94,423	0.5
75,000 - 79,999	51	43,265	0.2
80,000 - 84,999	58	55,158	0.3
85,000 - 89,999	24	23,569	0.1
90,000 - 94,999	28	34,877	0.1
95,000 - 99,999	15	18,166	0.1
100,000 +	28	38,965	0.2
999999.99 : Not Applicable	3,491	2,684,857	14.6

UNCOL1c Member union/coll.agree. - 1994 Pos. = 440 Type = Character Action = Keep

Weight = ILBW26c

Description	Frequency	W. Frequency	% Weighted
1 : Yes, member of a union and covered by a collective agreement	5,633	4,482,263	24.3
2 : Yes, covered by a collective agreement, but not a union member	537	432,814	2.3
3 : No, not a member of a union nor covered by a collective agreement	13,717	10,548,850	57.3
7 : Don't Know	274	257,134	1.4
8 : Refusal	6	12,372	0.0
9 : Not Applicable	3,462	2,661,246	14.4

PENPL1c Pension plan with job rfyr - 1994 Pos. = 441 Type = Character Action = Keep

Weight = ILBW26c

Description	Frequency	W. Frequency	% Weighted
1 : Yes	7,309	6,117,108	33.2
2 : No	12,457	9,254,815	50.3
7 : Don't Know	394	349,781	1.9
8 : Refusal	7	11,730	0.0
9 : Not Applicable	3,462	2,661,246	14.4

**SLID 1994 MICRODATA FREQUENCY COUNTS
INTERNAL JOB FILE (CSJ1994)**

Theme: 05470 LABOUR - Job characteristics - Employer attributes

EMPYERc Employer ID - 1994

Pos. = 442 Type = Character Action = Suppress

Format = P P P P P P P P P P P P J J

Weight = ILBW26c

Description	Frequency	W. Frequency	% Weighted
Valid Values	23,629	18,394,681	100.0

SICC10c Industry (3 digit code) - 1994

Pos. = 456 Type = Character Action = Suppress

Format = s99

Weight = ILBW26c

Description	Frequency	W. Frequency	% Weighted
Valid Values	23,450	18,247,880	99.2
-97 : Don't Know	179	146,801	0.8

SIC110c Industry group 1 - 1994

Pos. = 459 Type = Character Action = Keep

Weight = ILBW26c

Description	Frequency	W. Frequency	% Weighted
01 : Agricultural and related service industries	1,170	556,896	3.0
02 : Fishing and trapping industries	199	60,105	0.3
03 : Logging and forestry industries	256	145,033	0.7
04 : Mining (including milling), quarrying and oil well industries	399	195,901	1.0
05 : Manufacturing industries	3,056	2,615,681	14.2
06 : Construction industries	1,525	1,164,379	6.3
07 : Transportation and storage industries	909	688,431	3.7
08 : Communication and other utility industries	595	547,944	2.9
09 : Wholesale trade industries	914	797,416	4.3
10 : Retail trade industries	3,140	2,362,628	12.8
11 : Finance and insurance industries	631	601,948	3.2
12 : Real estate operator and insurance agent industries	351	338,137	1.8
13 : Business service industries	1,083	1,155,702	6.2
14 : Government service industries	1,529	1,155,108	6.2
15 : Educational service industries	1,713	1,354,624	7.3
16 : Health and social service industries	2,224	1,699,029	9.2
17 : Accommodation, food and beverage service industries	1,849	1,345,118	7.3
18 : Other service industries	1,907	1,463,790	7.9
97 : Don't Know	179	146,801	0.8

**SLID 1994 MICRODATA FREQUENCY COUNTS
INTERNAL JOB FILE (CSJ1994)**

Theme: 05470 LABOUR - Job characteristics - Employer attributes

SIC210c Industry group 2 - 1994 Pos. = 461 Type = Character Action = Suppress

Weight = ILBW26c

Description	Frequency	W. Frequency	% Weighted
01 : Agricultural Industries	1,087	513,117	2.7
02 : Service Industries Incidental to Agriculture	83	43,779	0.2
03 : Fishing and Trapping Industries	199	60,105	0.3
04 : Logging Industry	164	89,561	0.4
05 : Forestry Services Industry	92	55,472	0.3
06 : Mining Industries	183	74,848	0.4
07 : Crude Petroleum and Natural Gas Industries	75	53,266	0.2
08 : Quarry and Sand Pit Industries	18	10,211	0.0
09 : Service Industries Incidental to Mineral Extraction	123	57,574	0.3
10 : Food Industries	540	313,010	1.7
11 : Beverage Industries	42	25,268	0.1
12 : Tobacco Products Industries	10	4,847	0.0
13 : Rubber Products Industries	53	28,297	0.1
14 : Plastic Products Industries	71	57,760	0.3
15 : Leather and Allied Products Industries	19	20,807	0.1
16 : Primary Textile Industries	19	12,874	0.0
17 : Textile Products Industries	48	48,580	0.2
18 : Clothing Industries	104	141,640	0.7
19 : Wood Industries	293	205,791	1.1
20 : Furniture and Fixture Industries	65	56,749	0.3
21 : Paper and Allied Products Industries	243	189,646	1.0
22 : Printing, Publishing and Allied Industries	220	209,772	1.1
23 : Primary Metal Industries	178	136,143	0.7
24 : Fabricated Metal Products Industries (Except Machinery and Transportation equipment Industries)	217	209,256	1.1
25 : Machinery Industries (Except Electrical Machinery)	111	87,293	0.4
26 : Transportation Equipment Industries	341	373,717	2.0
27 : Electrical and Electronic Products Industries	146	184,871	1.0
28 : Non-metallic Mineral Products Industries	91	74,290	0.4
29 : Refined Petroleum and Coal Products Industries	40	26,097	0.1
30 : Chemical and Chemical Products Industries	108	113,503	0.6
31 : Other Manufacturing Industries	97	95,459	0.5
32 : Building, Developing and General Contracting Industries	367	286,160	1.5
33 : Industrial and Heavy (Engineering) Construction Industries	231	135,306	0.7
34 : Trade Contracting Industries	913	734,607	3.9
35 : Service Industries Incidental to Construction	14	8,304	0.0
36 : Transportation Industries	849	658,833	3.5
37 : Pipeline Transport Industries	17	9,534	0.0
38 : Storage and Warehousing Industries	43	20,062	0.1
39 : Communication Industries	393	396,656	2.1
40 : Other Utility Industries	202	151,287	0.8

**SLID 1994 MICRODATA FREQUENCY COUNTS
INTERNAL JOB FILE (CSJ1994)**

Theme: 05470 LABOUR - Job characteristics - Employer attributes

SIC210c	Industry group 2 - 1994	Pos. = 461	Type = Character	Action = Suppress
Weight = ILBW26c				
Description	Frequency	W. Frequency	% Weighted	
41 : Farm Products Industries, Wholesale	35	17,914	0.1	
42 : Petroleum Products Industries, Wholesale	60	47,003	0.2	
43 : Food, Beverage, Drug and Tobacco Industries, Wholesale	134	117,994	0.6	
44 : Apparel and Dry Goods Industries, Wholesale	17	23,484	0.1	
45 : Household Goods Industries, Wholesale	29	19,704	0.1	
46 : Motor Vehicle, Parts and Accessories Industries, Wholesale	71	59,128	0.3	
47 : Metals, Hardware, Plumbing, Heating and Building Materials Industries, Wholesale	148	120,546	0.6	
48 : Machinery, Equipment and Supplies Industries, Wholesale	275	232,685	1.2	
49 : Other Products Industries, Wholesale	145	158,954	0.8	
50 : Food, Beverage and Drug Industries, Retail	957	684,461	3.7	
51 : Shoe, Apparel, Fabric and Yarn Industries, Retail	305	237,921	1.2	
52 : Household Furniture, Appliances and Furnishings Industries, Retail	171	145,204	0.7	
53 : Automotive Vehicles, Parts and Accessories Industries, Sales and Service	751	521,001	2.8	
54 : General Retail Merchandising Industries	371	266,117	1.4	
55 : Other Retail Store Industries	487	428,142	2.3	
56 : Non-store Retail Industries	98	79,779	0.4	
57 : Deposit Accepting Intermediary Industries	374	357,248	1.9	
58 : Consumer and Business Financing Intermediary Industries	28	25,489	0.1	
59 : Investment Intermediary Industries	11	5,599	0.0	
60 : Insurance Industries	190	166,511	0.9	
61 : Other Financial Intermediary Industries	28	47,101	0.2	
62 : Real Estate Operator Industries (Except Developers)	182	164,296	0.8	
63 : Insurance and Real Estate Agent Industries	169	173,840	0.9	
64 : Business Service Industries	1,083	1,155,702	6.2	
65 : Federal Government Service Industries	571	422,121	2.2	
66 : Provincial and Territorial Government Service Industries	441	318,428	1.7	
67 : Local Government Service Industries	515	412,438	2.2	
68 : International and Other Extra-territorial Government Service Industries	2	2,119	0.0	
69 : Educational Service Industries	1,713	1,354,624	7.3	
70 : Health and Social Service Industries	2,224	1,699,029	9.2	
71 : Accommodation Service Industries	460	260,366	1.4	
72 : Food and Beverage Service Industries	1,389	1,084,751	5.9	
73 : Amusement and Recreational Service Industries	450	375,112	2.0	
74 : Personal and Household Service Industries	648	452,253	2.4	
75 : Membership Organization Industries	235	171,768	0.9	
76 : Other Service Industries	574	464,656	2.5	
97 : Don't Know	179	146,801	0.8	

**SLID 1994 MICRODATA FREQUENCY COUNTS
INTERNAL JOB FILE (CSJ1994)**

Theme: 05470 LABOUR - Job characteristics - Employer attributes

SIC310c Industry group 3 - 1994

Pos. = 463 Type = Character Action = Keep

Weight = ILBW26c

Description	Frequency	W. Frequency	% Weighted
01 : Agriculture	1,170	556,896	3.0
02 : Forestry	256	145,033	0.7
03 : Fishing And Trapping	199	60,105	0.3
04 : Metal mines	118	48,744	0.2
05 : Mineral Fuels	103	64,572	0.3
06 : Non-Metal Mines	37	14,797	0.0
07 : Quarries And Sand Pits	18	10,211	0.0
08 : Services Incidental To Mining	123	57,574	0.3
09 : Food And Beverage Industries	582	338,279	1.8
10 : Tobacco Products	10	4,847	0.0
11 : Rubber And Plastics Products	124	86,057	0.4
12 : Leather Industries	19	20,807	0.1
13 : Textile Industries; includes (14) Knitting Mills	67	61,454	0.3
15 : Clothing Industries	104	141,640	0.7
16 : Wood Industries	293	205,791	1.1
17 : Furniture and Fixture Industries	65	56,749	0.3
18 : Paper And Allied Industries	243	189,646	1.0
19 : Printing-Publishing and Allied Industries	220	209,772	1.1
20 : Primary Metal Industries	178	136,143	0.7
21 : Metal Fabricating Industries	217	209,256	1.1
22 : Machinery Industries	111	87,293	0.4
23 : Transportation Equipment Industries	341	373,717	2.0
24 : Electrical Products Industries	146	184,871	1.0
25 : Non-Metallic Mineral Products Industries	91	74,290	0.4
26 : Petroleum And Coal Products Industries	40	26,097	0.1
27 : Chemical and Chemical Products Industries	108	113,503	0.6
28 : Miscellaneous Manufacturing Industries	97	95,459	0.5
29 : General Contractors	598	421,466	2.2
30 : Special-Trades Contractors	913	734,607	3.9
31 : Transportation	866	668,368	3.6
32 : Storage	43	20,062	0.1
33 : Communication	393	396,656	2.1
34 : Electric Power, Gas and Water Utilities	202	151,287	0.8
35 : Wholesale Trade	914	797,416	4.3
36 : Retail Trade	3,140	2,362,628	12.8
37 : Finance Industries	441	435,437	2.3
38 : Insurance Carriers	190	166,511	0.9
39 : Insurance Agencies And Real Estate Industries	351	338,137	1.8
40 : Education And Related Services	1,713	1,354,624	7.3
41 : Health And Welfare services	2,224	1,699,029	9.2
42 : Religious Organizations	125	97,600	0.5

**SLID 1994 MICRODATA FREQUENCY COUNTS
INTERNAL JOB FILE (CSJ1994)**

Theme: 05470 LABOUR - Job characteristics - Employer attributes

SIC310c Industry group 3 - 1994 Pos. = 463 Type = Character Action = Keep

Weight = ILBW26c

Description	Frequency	W. Frequency	% Weighted
43 : Amusement And Recreation Services	450	375,112	2.0
44 : Services To Business Management	1,083	1,155,702	6.2
45 : Personal Services	648	452,253	2.4
46 : Accommodation And Food Services	1,849	1,345,118	7.3
47 : Miscellaneous Services	684	538,824	2.9
48 : Federal Administration	571	422,121	2.2
49 : Provincial Administration	441	318,428	1.7
50 : Local Administration	515	412,438	2.2
51 : Other Government Services	2	2,119	0.0
52 : Services Incidental To Construction	14	8,304	0.0
97 : Don't Know	179	146,801	0.8

PUBP10c Public/private sector - 1994 Pos. = 465 Type = Character Action = Keep

Weight = ILBW26c

Description	Frequency	W. Frequency	% Weighted
1 : Public sector	3,896	2,876,477	15.6
2 : Private sector	19,733	15,518,203	84.3

MULO10c Employer multiple location - 1994 Pos. = 466 Type = Character Action = Keep

Weight = ILBW26c

Description	Frequency	W. Frequency	% Weighted
1 : Yes	9,505	7,850,896	42.6
2 : No	13,997	10,408,181	56.5
7 : Don't Know	126	131,859	0.7
8 : Refusal	1	3,744	0.0

NBEM10c No. employees all location - 1994 Pos. = 467 Type = Character Action = Keep

Weight = ILBW26c

Description	Frequency	W. Frequency	% Weighted
1 : Less than 20	9,205	6,520,237	35.4
2 : 20 to 99	3,454	2,677,547	14.5
3 : 100 to 499	2,653	2,207,484	12.0
4 : 500 to 999	1,605	1,290,967	7.0

**SLID 1994 MICRODATA FREQUENCY COUNTS
INTERNAL JOB FILE (CSJ1994)**

Theme: 05470 LABOUR - Job characteristics - Employer attributes

NBEM10c No. employees all location - 1994 Pos. = 467 Type = Character Action = Keep

Weight = ILBW26c

Description	Frequency	W. Frequency	% Weighted
5 : 1000 and over	6,148	5,125,662	27.8
7 : Don't Know	563	572,142	3.1
8 : Refusal	1	640	0.0

NBEMP1c No.employees place of work - 1994 Pos. = 468 Type = Character Action = Keep

Weight = ILBW26c

Description	Frequency	W. Frequency	% Weighted
1 : Less than 20	12,114	8,568,910	46.5
2 : 20 to 99	6,025	4,976,413	27.0
3 : 100 to 499	3,204	2,797,379	15.2
4 : 500 to 999	989	821,462	4.4
5 : 1000 and over	1,077	1,005,028	5.4
7 : Don't Know	219	224,846	1.2
8 : Refusal	1	640	0.0

**SLID 1994 MICRODATA FREQUENCY COUNTS
INTERNAL JOB FILE (CSJ1994)**

Theme: 05480 LABOUR - Job characteristics - Absences from work

STRDT2ac Abs. start date refyr - abs 1 1994

Pos. = 473 Type = Character Action = Modify

Format = YYYYMMDD

Weight = ILBW26c

Description	Frequency	W. Frequency	% Weighted
09	39	26,070	0.1
10	68	62,335	0.3
11	36	23,862	0.1
12	50	41,543	0.2
13	31	25,595	0.1
14	51	43,890	0.2
15	303	237,575	1.2
16	32	20,795	0.1
17	37	23,893	0.1
18	38	22,675	0.1
19	30	21,395	0.1
20	69	57,529	0.3
21	42	25,702	0.1
22	29	18,320	0.1
23	57	43,371	0.2
24	38	35,564	0.1
25	36	29,293	0.1
26	23	17,094	0.0
27	20	13,112	0.0
28	35	20,867	0.1
29	22	22,882	0.1
30	156	102,578	0.5
31	36	26,887	0.1
99 : Not Applicable	21,116	16,465,056	89.5

ENDDT2ac Abs. end date refyr - abs 1 1994

Pos. = 481 Type = Character Action = Modify

Format = YYYYMMDD

Weight = ILBW26c

Description	Frequency	W. Frequency	% Weighted
1994	2,513	1,929,625	10.4
9999 : Not Applicable	21,116	16,465,056	89.5
01	335	256,567	1.3
02	35	26,820	0.1
03	44	26,793	0.1
04	42	24,315	0.1
05	46	42,402	0.2
06	51	28,215	0.1
07	67	47,400	0.2
08	80	88,300	0.4
09	43	38,468	0.2

**SLID 1994 MICRODATA FREQUENCY COUNTS
INTERNAL JOB FILE (CSJ1994)**

Theme: 05480 LABOUR - Job characteristics - Absences from work

ENDDT2ac Abs. end date refyr - abs 1 1994

**Pos. = 481 Type = Character Action = Modify
Format = YYYYMMDD**

Weight = ILBW26c

Description	Frequency	W. Frequency	% Weighted
10	65	59,102	0.3
11	27	12,676	0.0
12	39	36,059	0.2
13	29	17,661	0.1
14	64	53,222	0.2
15	271	210,686	1.1
16	22	15,597	0.0
17	34	38,112	0.2
18	32	26,885	0.1
19	33	20,337	0.1
20	45	26,784	0.1
21	67	51,181	0.2
22	62	49,091	0.2
23	36	20,950	0.1
24	26	25,593	0.1
25	52	31,272	0.1
26	30	19,691	0.1
27	29	21,274	0.1
28	69	47,182	0.2
29	35	34,836	0.1
30	219	157,448	0.8
31	484	374,690	2.0
99 : Not Applicable	21,116	16,465,056	89.5

BEGAN2ac Abs. start during refyr - abs 1 1994

Pos. = 489 Type = Character Action = Keep

Weight = ILBW26c

Description	Frequency	W. Frequency	% Weighted
1 : Yes	2,295	1,776,092	9.6
2 : No	218	153,532	0.8
9 : Not Applicable	21,116	16,465,056	89.5

ENDED2ac Abs. ended in refyr - abs 1 1994

Pos. = 490 Type = Character Action = Keep

Weight = ILBW26c

Description	Frequency	W. Frequency	% Weighted
1 : Yes	2,133	1,631,203	8.8
2 : No	380	298,421	1.6

**SLID 1994 MICRODATA FREQUENCY COUNTS
INTERNAL JOB FILE (CSJ1994)**

Theme: 05480 LABOUR - Job characteristics - Absences from work

ENDED2ac Abs. ended in refyr - abs 1 1994 Pos. = 490 Type = Character Action = Keep

Weight = ILBW26c

Description	Frequency	W. Frequency	% Weighted
9 : Not Applicable	21,116	16,465,056	89.5

NBWKS2ac No.weeks abs. lasted-refyr - abs 1 1994 Pos. = 491 Type = Numeric Action = Keep

Min = 0

Max = 52

Mean = 9

Weight = ILBW26c

Description	Frequency	W. Frequency	% Weighted
0 - 9	1,698	1,300,495	7.0
10 - 19	451	345,273	1.8
20 - 29	197	156,572	0.8
30 - 39	115	87,746	0.4
40 - 49	39	27,255	0.1
50 - 59	13	12,281	0.0
99 : Not Applicable	21,116	16,465,056	89.5

LOKFG2ac Look work during abs.refyr - abs 1 1994 Pos. = 493 Type = Character Action = Keep

Weight = ILBW26c

Description	Frequency	W. Frequency	% Weighted
1 : Yes	75	57,917	0.3
2 : No	205	127,688	0.6
7 : Don't Know	14	6,126	0.0
9 : Not Applicable	23,335	18,202,948	98.9

ABSP2ac Pay during abs. refyr - Abs1 1994 Pos. = 494 Type = Character Action = Keep

Weight = ILBW26c

Description	Frequency	W. Frequency	% Weighted
1 : Full pay	474	451,098	2.4
2 : Partial pay	274	234,161	1.2
3 : No pay	1,759	1,241,225	6.7
7 : Don't Know	5	2,865	0.0
8 : Refusal	1	274	0.0
9 : Not Applicable	21,116	16,465,056	89.5

**SLID 1994 MICRODATA FREQUENCY COUNTS
INTERNAL JOB FILE (CSJ1994)**

Theme: 05480 LABOUR - Job characteristics - Absences from work

**MTLK2aca Months looked work abs. - Abs1/Jan Pos. = 495 Type = Character Action = Keep
Format = 1 byte per month array**

Weight = ILBW26c

Description	Frequency	W. Frequency	% Weighted
1 : Yes	19	13,297	0.0
2 : No	1	3,683	0.0
7 : Don't Know	35	23,068	0.1
9 : Not Applicable	23,574	18,354,632	99.7

**MTLK2acb Months looked work abs. - Abs1/Feb Pos. = 496 Type = Character Action = Keep
Format = 1 byte per month array**

Weight = ILBW26c

Description	Frequency	W. Frequency	% Weighted
1 : Yes	17	13,180	0.0
2 : No	1	493	0.0
7 : Don't Know	40	23,681	0.1
9 : Not Applicable	23,571	18,357,325	99.8

**MTLK2acc Months looked work abs. - Abs1/Mar Pos. = 497 Type = Character Action = Keep
Format = 1 byte per month array**

Weight = ILBW26c

Description	Frequency	W. Frequency	% Weighted
1 : Yes	18	15,654	0.0
2 : No	5	3,014	0.0
7 : Don't Know	48	26,151	0.1
9 : Not Applicable	23,558	18,349,860	99.7

**MTLK2acd Months looked work abs. - Abs1/Apr Pos. = 498 Type = Character Action = Keep
Format = 1 byte per month array**

Weight = ILBW26c

Description	Frequency	W. Frequency	% Weighted
1 : Yes	18	15,196	0.0
2 : No	4	2,176	0.0
7 : Don't Know	68	36,936	0.2
9 : Not Applicable	23,539	18,340,372	99.7

**SLID 1994 MICRODATA FREQUENCY COUNTS
INTERNAL JOB FILE (CSJ1994)**

Theme: 05480 LABOUR - Job characteristics - Absences from work

**MTLK2ace Months looked work abs. - Abs1/May Pos. = 499 Type = Character Action = Keep
Format = 1 byte per month array**

Weight = ILBW26c

Description	Frequency	W. Frequency	% Weighted
1 : Yes	12	9,142	0.0
2 : No	3	1,778	0.0
7 : Don't Know	64	33,058	0.1
9 : Not Applicable	23,550	18,350,703	99.7

**MTLK2acf Months looked work abs. - Abs1/Jun Pos. = 500 Type = Character Action = Keep
Format = 1 byte per month array**

Weight = ILBW26c

Description	Frequency	W. Frequency	% Weighted
1 : Yes	17	9,683	0.0
2 : No	8	10,820	0.0
7 : Don't Know	67	41,766	0.2
9 : Not Applicable	23,537	18,332,411	99.6

**MTLK2acg Months looked work abs. - Abs1/Jul Pos. = 501 Type = Character Action = Keep
Format = 1 byte per month array**

Weight = ILBW26c

Description	Frequency	W. Frequency	% Weighted
1 : Yes	19	16,624	0.0
2 : No	6	5,332	0.0
7 : Don't Know	78	50,925	0.2
9 : Not Applicable	23,526	18,321,799	99.6

**MTLK2ach Months looked work abs. - Abs1/Aug Pos. = 502 Type = Character Action = Keep
Format = 1 byte per month array**

Weight = ILBW26c

Description	Frequency	W. Frequency	% Weighted
1 : Yes	16	14,759	0.0
2 : No	3	2,032	0.0
7 : Don't Know	80	57,364	0.3
9 : Not Applicable	23,530	18,320,525	99.6

**SLID 1994 MICRODATA FREQUENCY COUNTS
INTERNAL JOB FILE (CSJ1994)**

Theme: 05480 LABOUR - Job characteristics - Absences from work

**MTLK2aci Months looked work abs. - Abs1/Sep Pos. = 503 Type = Character Action = Keep
Format = 1 byte per month array**

Weight = ILBW26c

Description	Frequency	W. Frequency	% Weighted
1 : Yes	6	2,196	0.0
2 : No	9	8,428	0.0
7 : Don't Know	65	45,419	0.2
9 : Not Applicable	23,549	18,338,638	99.7

**MTLK2acj Months looked work abs. - Abs1/Oct Pos. = 504 Type = Character Action = Keep
Format = 1 byte per month array**

Weight = ILBW26c

Description	Frequency	W. Frequency	% Weighted
1 : Yes	6	2,026	0.0
2 : No	5	3,579	0.0
7 : Don't Know	41	22,832	0.1
9 : Not Applicable	23,577	18,366,243	99.8

**MTLK2ack Months looked work abs. - Abs1/Nov Pos. = 505 Type = Character Action = Keep
Format = 1 byte per month array**

Weight = ILBW26c

Description	Frequency	W. Frequency	% Weighted
1 : Yes	7	4,759	0.0
2 : No	5	2,811	0.0
7 : Don't Know	38	21,712	0.1
9 : Not Applicable	23,579	18,365,397	99.8

**MTLK2acl Months looked work abs. - Abs1/Dec Pos. = 506 Type = Character Action = Keep
Format = 1 byte per month array**

Weight = ILBW26c

Description	Frequency	W. Frequency	% Weighted
1 : Yes	12	9,279	0.0
7 : Don't Know	42	23,244	0.1
9 : Not Applicable	23,575	18,362,158	99.8

ABSCIDb Absence identifier - Abs2 Pos. = 507 Type = Numeric Action = Suppress

Weight = ILBW26c

Description	Frequency	W. Frequency	% Weighted
-------------	-----------	--------------	------------

**SLID 1994 MICRODATA FREQUENCY COUNTS
INTERNAL JOB FILE (CSJ1994)**

Theme: 05480 LABOUR - Job characteristics - Absences from work

ABSCIDb	Absence identifier - Abs2	Pos. = 507	Type = Numeric	Action = Suppress
Weight = ILBW26c				
Description	Frequency	W. Frequency	% Weighted	
2	240	183,254	1.0	
3	70	51,194	0.2	
4	31	17,705	0.1	
99 : Not Applicable	23,288	18,142,527	98.6	

REAAB8b	Reason for absence - Abs2	Pos. = 509	Type = Character	Action = Keep
Weight = ILBW26c				
Description	Frequency	W. Frequency	% Weighted	
01 : Own illness or disability - work related	22	13,380	0.0	
02 : Own illness or disability - not work related	71	68,461	0.3	
03 : Pregnancy	8	10,319	0.0	
04 : Caring for own children	5	2,909	0.0	
05 : Caring for elder relative(s)	1	156	0.0	
06 : Other personal or family responsibilities	18	11,362	0.0	
07 : School or educational leave	16	11,395	0.0	
08 : Labour dispute	2	611	0.0	
09 : Temporary layoff due to seasonal conditions	60	40,930	0.2	
10 : Temporary layoff - non-seasonal	96	60,186	0.3	
11 : Unpaid or partially paid vacation	24	16,721	0.0	
12 : Other	17	14,438	0.0	
97 : Don't Know	1	1,280	0.0	
99 : Not Applicable	23,288	18,142,527	98.6	

STRDT2bc	Abs. start date refyr - abs 2 1994	Pos. = 511	Type = Character	Action = Modify
Format = YYYYMMDD				
Weight = ILBW26c				
Description	Frequency	W. Frequency	% Weighted	
1994	341	252,154	1.3	
9999 : Not Applicable	23,288	18,142,527	98.6	
01	84	69,582	0.3	
02	2	848	0.0	
03	7	4,481	0.0	
04	2	562	0.0	
05	12	12,119	0.0	
06	4	2,527	0.0	
07	10	4,850	0.0	
08	5	3,698	0.0	

**SLID 1994 MICRODATA FREQUENCY COUNTS
INTERNAL JOB FILE (CSJ1994)**

Theme: 05480 LABOUR - Job characteristics - Absences from work

STRDT2bc Abs. start date refyr - abs 2 1994

Pos. = 511 Type = Character Action = Modify

Format = YYYYMMDD

Weight = ILBW26c

Description	Frequency	W. Frequency	% Weighted
09	3	2,400	0.0
10	12	6,182	0.0
11	3	1,449	0.0
12	8	5,603	0.0
13	3	4,767	0.0
14	6	2,392	0.0
15	59	49,162	0.2
16	9	8,047	0.0
17	9	10,101	0.0
18	7	4,667	0.0
19	10	5,967	0.0
20	8	2,604	0.0
21	12	7,780	0.0
22	6	2,766	0.0
23	13	12,528	0.0
24	8	4,684	0.0
25	5	2,530	0.0
27	1	974	0.0
28	4	1,336	0.0
29	1	140	0.0
30	23	14,871	0.0
31	5	2,523	0.0
99 : Not Applicable	23,288	18,142,527	98.6

ENDDT2bc Abs. end date refyr - abs 2 1994

Pos. = 519 Type = Character Action = Modify

Format = YYYYMMDD

Weight = ILBW26c

Description	Frequency	W. Frequency	% Weighted
1994	341	252,154	1.3
9999 : Not Applicable	23,288	18,142,527	98.6
01	20	12,723	0.0
02	1	1,056	0.0
03	5	1,565	0.0
04	3	1,578	0.0
05	5	1,180	0.0
06	3	1,540	0.0
07	7	4,188	0.0
08	10	22,851	0.1
09	3	2,122	0.0
10	6	2,664	0.0

**SLID 1994 MICRODATA FREQUENCY COUNTS
INTERNAL JOB FILE (CSJ1994)**

Theme: 05480 LABOUR - Job characteristics - Absences from work

ENDDT2bc Abs. end date refyr - abs 2 1994

**Pos. = 519 Type = Character Action = Modify
Format = YYYYMMDD**

Weight = ILBW26c

Description	Frequency	W. Frequency	% Weighted
11	3	1,556	0.0
12	5	2,126	0.0
13	4	2,176	0.0
14	9	9,165	0.0
15	24	14,023	0.0
16	1	80	0.0
17	4	1,908	0.0
18	2	394	0.0
19	4	1,349	0.0
20	7	3,849	0.0
21	9	6,068	0.0
22	7	4,550	0.0
23	4	6,154	0.0
24	6	4,726	0.0
25	7	3,713	0.0
26	6	4,660	0.0
27	5	1,459	0.0
28	20	8,934	0.0
29	5	2,020	0.0
30	26	19,077	0.1
31	120	102,685	0.5
99 : Not Applicable	23,288	18,142,527	98.6

BEGAN2bc Abs. start during refyr - abs 2 1994

Pos. = 527 Type = Character Action = Keep

Weight = ILBW26c

Description	Frequency	W. Frequency	% Weighted
1 : Yes	341	252,154	1.3
9 : Not Applicable	23,288	18,142,527	98.6

ENDED2bc Abs. ended in refyr - abs 2 1994

Pos. = 528 Type = Character Action = Keep

Weight = ILBW26c

Description	Frequency	W. Frequency	% Weighted
1 : Yes	229	159,643	0.8
2 : No	112	92,510	0.5
9 : Not Applicable	23,288	18,142,527	98.6

**SLID 1994 MICRODATA FREQUENCY COUNTS
INTERNAL JOB FILE (CSJ1994)**

Theme: 05480 LABOUR - Job characteristics - Absences from work

NBWK2bc No.weeks abs. lasted-refyr - abs 2 1994 Pos. = 529 Type = Numeric Action = Keep

Min = 1
Max = 37
Mean = 6
Weight = ILBW26c

Description	Frequency	W. Frequency	% Weighted
0 - 9	284	208,370	1.1
10 - 19	44	30,498	0.1
20 - 29	9	9,427	0.0
30 - 39	4	3,857	0.0
99 : Not Applicable	23,288	18,142,527	98.6

LOKFG2bc Look work during abs.refyr - abs 2 1994 Pos. = 531 Type = Character Action = Keep

Weight = ILBW26c

Description	Frequency	W. Frequency	% Weighted
1 : Yes	14	8,364	0.0
2 : No	46	32,565	0.1
9 : Not Applicable	23,569	18,353,751	99.7

ABSP2bc Pay during abs. refyr - Abs2 1994 Pos. = 532 Type = Character Action = Keep

Weight = ILBW26c

Description	Frequency	W. Frequency	% Weighted
1 : Full pay	44	44,471	0.2
2 : Partial pay	24	25,173	0.1
3 : No pay	273	182,508	0.9
9 : Not Applicable	23,288	18,142,527	98.6

MTLK2bca Months looked work abs. - Abs2/Jan Pos. = 533 Type = Character Action = Keep
Format = 1 byte per month array

Weight = ILBW26c

Description	Frequency	W. Frequency	% Weighted
9 : Not Applicable	23,629	18,394,681	100.0

**SLID 1994 MICRODATA FREQUENCY COUNTS
INTERNAL JOB FILE (CSJ1994)**

Theme: 05480 LABOUR - Job characteristics - Absences from work

**MTLK2bcb Months looked work abs. - Abs2/Feb Pos. = 534 Type = Character Action = Keep
Format = 1 byte per month array**

Weight = ILBW26c

Description	Frequency	W. Frequency	% Weighted
7 : Don't Know	1	495	0.0
9 : Not Applicable	23,628	18,394,186	100.0

**MTLK2bcc Months looked work abs. - Abs2/Mar Pos. = 535 Type = Character Action = Keep
Format = 1 byte per month array**

Weight = ILBW26c

Description	Frequency	W. Frequency	% Weighted
7 : Don't Know	1	223	0.0
9 : Not Applicable	23,628	18,394,458	100.0

**MTLK2bcd Months looked work abs. - Abs2/Apr Pos. = 536 Type = Character Action = Keep
Format = 1 byte per month array**

Weight = ILBW26c

Description	Frequency	W. Frequency	% Weighted
1 : Yes	1	178	0.0
7 : Don't Know	2	974	0.0
9 : Not Applicable	23,626	18,393,528	99.9

**MTLK2bce Months looked work abs. - Abs2/May Pos. = 537 Type = Character Action = Keep
Format = 1 byte per month array**

Weight = ILBW26c

Description	Frequency	W. Frequency	% Weighted
1 : Yes	1	425	0.0
2 : No	1	178	0.0
7 : Don't Know	2	1,304	0.0
9 : Not Applicable	23,625	18,392,773	99.9

**MTLK2bcf Months looked work abs. - Abs2/Jun Pos. = 538 Type = Character Action = Keep
Format = 1 byte per month array**

Weight = ILBW26c

Description	Frequency	W. Frequency	% Weighted
1 : Yes	1	425	0.0
7 : Don't Know	4	1,993	0.0
9 : Not Applicable	23,624	18,392,262	99.9

**SLID 1994 MICRODATA FREQUENCY COUNTS
INTERNAL JOB FILE (CSJ1994)**

Theme: 05480 LABOUR - Job characteristics - Absences from work

**MTLK2bcg Months looked work abs. - Abs2/Jul Pos. = 539 Type = Character Action = Keep
Format = 1 byte per month array**

Weight = ILBW26c

Description	Frequency	W. Frequency	% Weighted
1 : Yes	1	554	0.0
2 : No	2	514	0.0
7 : Don't Know	5	2,851	0.0
9 : Not Applicable	23,621	18,390,760	99.9

**MTLK2bch Months looked work abs. - Abs2/Aug Pos. = 540 Type = Character Action = Keep
Format = 1 byte per month array**

Weight = ILBW26c

Description	Frequency	W. Frequency	% Weighted
1 : Yes	2	324	0.0
2 : No	1	554	0.0
7 : Don't Know	10	5,415	0.0
9 : Not Applicable	23,616	18,388,387	99.9

**MTLK2bci Months looked work abs. - Abs2/Sep Pos. = 541 Type = Character Action = Keep
Format = 1 byte per month array**

Weight = ILBW26c

Description	Frequency	W. Frequency	% Weighted
2 : No	2	2,899	0.0
7 : Don't Know	15	7,581	0.0
9 : Not Applicable	23,612	18,384,200	99.9

**MTLK2bcj Months looked work abs. - Abs2/Oct Pos. = 542 Type = Character Action = Keep
Format = 1 byte per month array**

Weight = ILBW26c

Description	Frequency	W. Frequency	% Weighted
1 : Yes	1	458	0.0
2 : No	3	3,420	0.0
7 : Don't Know	16	9,033	0.0
9 : Not Applicable	23,609	18,381,769	99.9

**MTLK2bck Months looked work abs. - Abs2/Nov Pos. = 543 Type = Character Action = Keep
Format = 1 byte per month array**

Weight = ILBW26c

Description	Frequency	W. Frequency	% Weighted
-------------	-----------	--------------	------------

**SLID 1994 MICRODATA FREQUENCY COUNTS
INTERNAL JOB FILE (CSJ1994)**

Theme: 05480 LABOUR - Job characteristics - Absences from work

**MTLK2bck Months looked work abs. - Abs2/Nov Pos. = 543 Type = Character Action = Keep
Format = 1 byte per month array**

Weight = ILBW26c

Description	Frequency	W. Frequency	% Weighted
1 : Yes	3	1,568	0.0
2 : No	3	3,420	0.0
7 : Don't Know	17	9,808	0.0
9 : Not Applicable	23,606	18,379,883	99.9

**MTLK2bcl Months looked work abs. - Abs2/Dec Pos. = 544 Type = Character Action = Keep
Format = 1 byte per month array**

Weight = ILBW26c

Description	Frequency	W. Frequency	% Weighted
1 : Yes	6	3,689	0.0
2 : No	3	3,420	0.0
7 : Don't Know	27	20,608	0.1
9 : Not Applicable	23,593	18,366,962	99.8

ABSCIDc Absence identifier - Abs3 Pos. = 545 Type = Numeric Action = Suppress

Weight = ILBW26c

Description	Frequency	W. Frequency	% Weighted
99 : Not Applicable	23,629	18,394,681	100.0

REAAB8c Reason for absence - Abs3 Pos. = 547 Type = Character Action = Keep

Weight = ILBW26c

Description	Frequency	W. Frequency	% Weighted
99 : Not Applicable	23,629	18,394,681	100.0

**STRDT2cc Abs. start date refyr - abs 3 1994 Pos. = 549 Type = Character Action = Modify
Format = YYYYMMDD**

Weight = ILBW26c

Description	Frequency	W. Frequency	% Weighted
9999 : Not Applicable	23,629	18,394,681	100.0
99 : Not Applicable	23,629	18,394,681	100.0

**SLID 1994 MICRODATA FREQUENCY COUNTS
INTERNAL JOB FILE (CSJ1994)**

Theme: 05480 LABOUR - Job characteristics - Absences from work

**ENDDT2cc Abs. end date refyr - abs 3 1994 Pos. = 557 Type = Character Action = Modify
Format = YYYYMMDD**

Weight = ILBW26c

Description	Frequency	W. Frequency	% Weighted
9999 : Not Applicable	23,629	18,394,681	100.0
99 : Not Applicable	23,629	18,394,681	100.0

BEGAN2cc Abs. start during refyr - abs 3 1994 Pos. = 565 Type = Character Action = Keep

Weight = ILBW26c

Description	Frequency	W. Frequency	% Weighted
9 : Not Applicable	23,629	18,394,681	100.0

ENDED2cc Abs. ended in refyr - abs 3 1994 Pos. = 566 Type = Character Action = Keep

Weight = ILBW26c

Description	Frequency	W. Frequency	% Weighted
9 : Not Applicable	23,629	18,394,681	100.0

NBWS2cc No.weeks abs. lasted-refyr - abs 3 1994 Pos. = 567 Type = Numeric Action = Keep

Min = 0

Max = 0

Mean = 0

Weight = ILBW26c

Description	Frequency	W. Frequency	% Weighted
99 : Not Applicable	23,629	18,394,681	100.0

LOKFG2cc Look work during abs.refyr - abs 3 1994 Pos. = 569 Type = Character Action = Keep

Weight = ILBW26c

Description	Frequency	W. Frequency	% Weighted
9 : Not Applicable	23,629	18,394,681	100.0

**SLID 1994 MICRODATA FREQUENCY COUNTS
INTERNAL JOB FILE (CSJ1994)**

Theme: 05480 LABOUR - Job characteristics - Absences from work

ABSP2cc Pay during abs. refyr - Abs3 1994 Pos. = 570 Type = Character Action = Keep

Weight = ILBW26c

Description	Frequency	W. Frequency	% Weighted
9 : Not Applicable	23,629	18,394,681	100.0

**MTLK2cca Months looked work abs. - Abs3/Jan Pos. = 571 Type = Character Action = Keep
Format = 1 byte per month array**

Weight = ILBW26c

Description	Frequency	W. Frequency	% Weighted
9 : Not Applicable	23,629	18,394,681	100.0

**MTLK2ccb Months looked work abs. - Abs3/Feb Pos. = 572 Type = Character Action = Keep
Format = 1 byte per month array**

Weight = ILBW26c

Description	Frequency	W. Frequency	% Weighted
9 : Not Applicable	23,629	18,394,681	100.0

**MTLK2ccc Months looked work abs. - Abs3/Mar Pos. = 573 Type = Character Action = Keep
Format = 1 byte per month array**

Weight = ILBW26c

Description	Frequency	W. Frequency	% Weighted
9 : Not Applicable	23,629	18,394,681	100.0

**MTLK2ccd Months looked work abs. - Abs3/Apr Pos. = 574 Type = Character Action = Keep
Format = 1 byte per month array**

Weight = ILBW26c

Description	Frequency	W. Frequency	% Weighted
9 : Not Applicable	23,629	18,394,681	100.0

**MTLK2cce Months looked work abs. - Abs3/May Pos. = 575 Type = Character Action = Keep
Format = 1 byte per month array**

Weight = ILBW26c

Description	Frequency	W. Frequency	% Weighted
9 : Not Applicable	23,629	18,394,681	100.0

**SLID 1994 MICRODATA FREQUENCY COUNTS
INTERNAL JOB FILE (CSJ1994)**

Theme: 05480 LABOUR - Job characteristics - Absences from work

**MTLK2ccf Months looked work abs. - Abs3/Jun Pos. = 576 Type = Character Action = Keep
Format = 1 byte per month array**

Weight = ILBW26c

Description	Frequency	W. Frequency	% Weighted
9 : Not Applicable	23,629	18,394,681	100.0

**MTLK2ccg Months looked work abs. - Abs3/Jul Pos. = 577 Type = Character Action = Keep
Format = 1 byte per month array**

Weight = ILBW26c

Description	Frequency	W. Frequency	% Weighted
9 : Not Applicable	23,629	18,394,681	100.0

**MTLK2cch Months looked work abs. - Abs3/Aug Pos. = 578 Type = Character Action = Keep
Format = 1 byte per month array**

Weight = ILBW26c

Description	Frequency	W. Frequency	% Weighted
9 : Not Applicable	23,629	18,394,681	100.0

**MTLK2cci Months looked work abs. - Abs3/Sep Pos. = 579 Type = Character Action = Keep
Format = 1 byte per month array**

Weight = ILBW26c

Description	Frequency	W. Frequency	% Weighted
9 : Not Applicable	23,629	18,394,681	100.0

**MTLK2ccj Months looked work abs. - Abs3/Oct Pos. = 580 Type = Character Action = Keep
Format = 1 byte per month array**

Weight = ILBW26c

Description	Frequency	W. Frequency	% Weighted
9 : Not Applicable	23,629	18,394,681	100.0

**MTLK2cck Months looked work abs. - Abs3/Nov Pos. = 581 Type = Character Action = Keep
Format = 1 byte per month array**

Weight = ILBW26c

Description	Frequency	W. Frequency	% Weighted
9 : Not Applicable	23,629	18,394,681	100.0

**SLID 1994 MICRODATA FREQUENCY COUNTS
INTERNAL JOB FILE (CSJ1994)**

Theme: 05480 LABOUR - Job characteristics - Absences from work

**MTLK2ccl Months looked work abs. - Abs3/Dec Pos. = 582 Type = Character Action = Keep
Format = 1 byte per month array**

Weight = ILBW26c

Description	Frequency	W. Frequency	% Weighted
9 : Not Applicable	23,629	18,394,681	100.0

ABSCIDd Absence identifier - Abs4 Pos. = 583 Type = Numeric Action = Suppress

Weight = ILBW26c

Description	Frequency	W. Frequency	% Weighted
99 : Not Applicable	23,629	18,394,681	100.0

REAAB8d Reason for absence - Abs4 Pos. = 585 Type = Character Action = Keep

Weight = ILBW26c

Description	Frequency	W. Frequency	% Weighted
99 : Not Applicable	23,629	18,394,681	100.0

**STRDT2dc Abs. start date refyr - abs 4 1994 Pos. = 587 Type = Character Action = Modify
Format = YYYYMMDD**

Weight = ILBW26c

Description	Frequency	W. Frequency	% Weighted
9999 : Not Applicable	23,629	18,394,681	100.0
99 : Not Applicable	23,629	18,394,681	100.0

**ENDDT2dc Abs. end date refyr - abs 4 1994 Pos. = 595 Type = Character Action = Modify
Format = YYYYMMDD**

Weight = ILBW26c

Description	Frequency	W. Frequency	% Weighted
9999 : Not Applicable	23,629	18,394,681	100.0
99 : Not Applicable	23,629	18,394,681	100.0

BEGAN2dc Abs. start during refyr - abs 4 1994 Pos. = 603 Type = Character Action = Keep

Weight = ILBW26c

Description	Frequency	W. Frequency	% Weighted
9 : Not Applicable	23,629	18,394,681	100.0

**SLID 1994 MICRODATA FREQUENCY COUNTS
INTERNAL JOB FILE (CSJ1994)**

Theme: 05480 LABOUR - Job characteristics - Absences from work

ENDED2dc Abs. ended in refyr - abs 4 1994 Pos. = 604 Type = Character Action = Keep

Weight = ILBW26c

Description	Frequency	W. Frequency	% Weighted
9 : Not Applicable	23,629	18,394,681	100.0

NBWS2dc No.weeks abs. lasted-refyr - abs 4 1994 Pos. = 605 Type = Numeric Action = Keep

Min = 0

Max = 0

Mean = 0

Weight = ILBW26c

Description	Frequency	W. Frequency	% Weighted
99 : Not Applicable	23,629	18,394,681	100.0

LOKFG2dc Look work during abs.refyr - abs 4 1994 Pos. = 607 Type = Character Action = Keep

Weight = ILBW26c

Description	Frequency	W. Frequency	% Weighted
9 : Not Applicable	23,629	18,394,681	100.0

ABSP2dc Pay during abs. refyr - Abs4 1994 Pos. = 608 Type = Character Action = Keep

Weight = ILBW26c

Description	Frequency	W. Frequency	% Weighted
9 : Not Applicable	23,629	18,394,681	100.0

MTLK2dca Months looked work abs. - Abs4/Jan Pos. = 609 Type = Character Action = Keep
Format = 1 byte per month array

Weight = ILBW26c

Description	Frequency	W. Frequency	% Weighted
9 : Not Applicable	23,629	18,394,681	100.0

**SLID 1994 MICRODATA FREQUENCY COUNTS
INTERNAL JOB FILE (CSJ1994)**

Theme: 05480 LABOUR - Job characteristics - Absences from work

**MTLK2dcb Months looked work abs. - Abs4/Feb Pos. = 610 Type = Character Action = Keep
Format = 1 byte per month array**

Weight = ILBW26c

Description	Frequency	W. Frequency	% Weighted
9 : Not Applicable	23,629	18,394,681	100.0

**MTLK2dcc Months looked work abs. - Abs4/Mar Pos. = 611 Type = Character Action = Keep
Format = 1 byte per month array**

Weight = ILBW26c

Description	Frequency	W. Frequency	% Weighted
9 : Not Applicable	23,629	18,394,681	100.0

**MTLK2dcd Months looked work abs. - Abs4/Apr Pos. = 612 Type = Character Action = Keep
Format = 1 byte per month array**

Weight = ILBW26c

Description	Frequency	W. Frequency	% Weighted
9 : Not Applicable	23,629	18,394,681	100.0

**MTLK2dce Months looked work abs. - Abs4/May Pos. = 613 Type = Character Action = Keep
Format = 1 byte per month array**

Weight = ILBW26c

Description	Frequency	W. Frequency	% Weighted
9 : Not Applicable	23,629	18,394,681	100.0

**MTLK2dcf Months looked work abs. - Abs4/June Pos. = 614 Type = Character Action = Keep
Format = 1 byte per month array**

Weight = ILBW26c

Description	Frequency	W. Frequency	% Weighted
9 : Not Applicable	23,629	18,394,681	100.0

**MTLK2dcb Months looked work abs. - Abs4/July Pos. = 615 Type = Character Action = Keep
Format = 1 byte per month array**

Weight = ILBW26c

Description	Frequency	W. Frequency	% Weighted
9 : Not Applicable	23,629	18,394,681	100.0

**SLID 1994 MICRODATA FREQUENCY COUNTS
INTERNAL JOB FILE (CSJ1994)**

Theme: 05480 LABOUR - Job characteristics - Absences from work

**MTLK2dch Months looked work abs. - Abs4/Aug Pos. = 616 Type = Character Action = Keep
Format = 1 byte per month array**

Weight = ILBW26c

Description	Frequency	W. Frequency	% Weighted
9 : Not Applicable	23,629	18,394,681	100.0

**MTLK2dci Months looked work abs. - Abs4/Sep Pos. = 617 Type = Character Action = Keep
Format = 1 byte per month array**

Weight = ILBW26c

Description	Frequency	W. Frequency	% Weighted
9 : Not Applicable	23,629	18,394,681	100.0

**MTLK2dcj Months looked work abs. - Abs4/Oct Pos. = 618 Type = Character Action = Keep
Format = 1 byte per month array**

Weight = ILBW26c

Description	Frequency	W. Frequency	% Weighted
9 : Not Applicable	23,629	18,394,681	100.0

**MTLK2dck Months looked work abs. - Abs4/Nov Pos. = 619 Type = Character Action = Keep
Format = 1 byte per month array**

Weight = ILBW26c

Description	Frequency	W. Frequency	% Weighted
9 : Not Applicable	23,629	18,394,681	100.0

**MTLK2dcl Months looked work abs. - Abs4/Dec Pos. = 620 Type = Character Action = Keep
Format = 1 byte per month array**

Weight = ILBW26c

Description	Frequency	W. Frequency	% Weighted
9 : Not Applicable	23,629	18,394,681	100.0

**SLID 1994 MICRODATA FREQUENCY COUNTS
INTERNAL JOB FILE (CSJ1994)**

Theme: 07100 INCOME AND WEALTH - Income sources

TTINC42c Total money income - 1994

Pos. = 621 Type = Numeric Action = Modify

Format = \$s9,999,999

Min = -87,679

Max = 760,000

Mean = 28,027

Weight = ILBW26c

Description	Frequency	W. Frequency	% Weighted
< 0	87	61,982	0.3
0	81	78,721	0.4
1 - 9,999	5,385	3,717,820	20.2
10,000 - 19,999	5,653	3,921,587	21.3
20,000 - 29,999	4,591	3,575,999	19.4
30,000 - 39,999	3,170	2,886,058	15.6
40,000 - 49,999	2,101	1,765,836	9.6
50,000 - 59,999	1,238	1,104,850	6.0
60,000 - 69,999	604	609,656	3.3
70,000 - 79,999	273	226,094	1.2
80,000 - 89,999	146	106,938	0.5
90,000 - 99,999	98	91,919	0.5
100,000 - 109,999	58	52,490	0.2
110,000 - 119,999	28	28,769	0.1
120,000 - 129,999	28	35,200	0.1
130,000 - 139,999	21	37,415	0.2
140,000 - 149,999	11	18,338	0.1
150,000 - 159,999	11	20,549	0.1
160,000 - 169,999	9	13,235	0.0
170,000 - 179,999	1	1,038	0.0
180,000 - 189,999	3	2,140	0.0
190,000 - 199,999	5	8,536	0.0
200,000 - 209,999	4	9,465	0.0
210,000 - 219,999	2	4,423	0.0
220,000 - 229,999	3	2,253	0.0
230,000 - 239,999	2	740	0.0
240,000 - 249,999	2	1,648	0.0
250,000 - 259,999	4	414	0.0
260,000 - 269,999	1	415	0.0
280,000 - 289,999	1	354	0.0
290,000 - 299,999	2	2,270	0.0
320,000 - 329,999	1	875	0.0
350,000 - 359,999	1	1,850	0.0
400,000 - 409,999	1	3,850	0.0
580,000 - 589,999	2	265	0.0
760,000 - 769,999	1	671	0.0

**SLID 1994 MICRODATA FREQUENCY COUNTS
INTERNAL JOB FILE (CSJ1994)**

Theme: 07100 INCOME AND WEALTH - Income sources

ATINC42c After-tax income - 1994

Pos. = 629 Type = Numeric Action = Modify

Format = \$s9,999,999

Min = -87,679

Max = 404,847

Mean = 22,319

Weight = ILBW26c

Description	Frequency	W. Frequency	% Weighted
< 0	100	72,181	0.3
0	81	78,721	0.4
1 - 9,999	5,742	3,943,076	21.4
10,000 - 19,999	7,036	4,995,636	27.1
20,000 - 29,999	5,455	4,690,218	25.5
30,000 - 39,999	3,154	2,736,045	14.8
40,000 - 49,999	1,251	1,119,874	6.0
50,000 - 59,999	434	362,245	1.9
60,000 - 69,999	181	159,481	0.8
70,000 - 79,999	58	62,566	0.3
80,000 - 89,999	60	73,258	0.4
90,000 - 99,999	24	23,756	0.1
100,000 - 109,999	12	19,620	0.1
110,000 - 119,999	4	6,786	0.0
120,000 - 129,999	11	13,105	0.0
130,000 - 139,999	4	2,563	0.0
140,000 - 149,999	2	3,893	0.0
150,000 - 159,999	4	9,252	0.0
160,000 - 169,999	8	13,259	0.0
170,000 - 179,999	1	875	0.0
180,000 - 189,999	2	1,624	0.0
190,000 - 199,999	1	1,850	0.0
200,000 - 209,999	1	3,850	0.0
270,000 - 279,999	2	265	0.0
400,000 - 409,999	1	671	0.0

**SLID 1994 MICRODATA FREQUENCY COUNTS
INTERNAL JOB FILE (CSJ1994)**

Theme: 09100 EDUCATION - Educational activity

STUDF26c Student in refyr - 1994

Pos. = 637 Type = Character Action = Keep

Weight = ILBW26c

Description	Frequency	W. Frequency	% Weighted
1 : Yes	4,935	3,943,662	21.4
2 : No	18,640	14,388,672	78.2
7 : Don't Know	51	51,060	0.2
8 : Refusal	3	11,285	0.0

FLLPR20c FT student refyr - 1994

Pos. = 638 Type = Character Action = Keep

Weight = ILBW26c

Description	Frequency	W. Frequency	% Weighted
1 : Full-time	3,545	2,673,980	14.5
2 : Part-time	1,305	1,179,879	6.4
3 : Some of each	85	89,802	0.4
9 : Not Applicable	18,694	14,451,018	78.5

**SLID 1994 MICRODATA FREQUENCY COUNTS
INTERNAL JOB FILE (CSJ1994)**

Theme: 09210 EDUCATION - Level of schooling - Attainment

HLEVE18c Level of education - 1994 Pos. = 639 Type = Character Action = Suppress

Weight = ILBW26c

Description	Frequency	W. Frequency	% Weighted
01 : Never attended school	30	23,964	0.1
02 : 1-4 years of elementary school	80	69,355	0.3
03 : 5-8 years of elementary school	1,167	737,005	4.0
04 : 9-10 years of elementary and secondary school	2,114	1,374,561	7.4
05 : 11-13 years of elementary and secondary school (but did not graduate)	1,608	1,088,155	5.9
06 : Graduated high school	3,636	2,735,156	14.8
07 : Some non-university postsecondary (no certificate)	2,216	1,750,233	9.5
08 : Some university (no certificate)	1,538	1,216,157	6.6
09 : Non-university postsecondary certificate	7,477	5,701,655	31.0
10 : University certificate below Bachelor's	497	408,908	2.2
11 : Bachelor's degree	2,009	1,964,066	10.6
12 : University certificate above Bachelor's	362	431,797	2.3
13 : Master's	453	466,348	2.5
14 : Degree in medicine, dentistry, veterinary medicine or optometry	84	95,489	0.5
15 : Doctorate (PhD)	118	99,393	0.5
97 : Don't Know	235	214,706	1.1
98 : Refusal	5	17,725	0.1

HLEVG18c Level of education grp - 1994 Pos. = 641 Type = Character Action = Keep

Weight = ILBW26c

Description	Frequency	W. Frequency	% Weighted
01 : Never attended school	30	23,964	0.1
02 : 1-4 years of elementary school	80	69,355	0.3
03 : 5-8 years of elementary school	1,167	737,005	4.0
04 : 9-10 years of elementary and secondary school	2,114	1,374,561	7.4
05 : 11-13 years of elementary and secondary school (but did not graduate)	1,608	1,088,155	5.9
06 : Graduated high school	3,636	2,735,156	14.8
07 : Some non-university postsecondary (no certificate)	2,216	1,750,233	9.5
08 : Some university (no certificate)	1,538	1,216,157	6.6
09 : Non-university postsecondary certificate	7,477	5,701,655	31.0
10 : University certificate below Bachelor's	497	408,908	2.2
11 : Bachelor's degree	2,009	1,964,066	10.6
12 : University certificate above Bachelor's, Master's, Degree in medicine, dentistry, veterinary medicine or optometry, Doctorate (PhD)	1,017	1,093,029	5.9
97 : Don't Know	235	214,706	1.1

**SLID 1994 MICRODATA FREQUENCY COUNTS
INTERNAL JOB FILE (CSJ1994)**

Theme: 09210 EDUCATION - Level of schooling - Attainment

HLEVG18c Level of education grp - 1994

Pos. = 641 Type = Character Action = Keep

Weight = ILBW26c

Description	Frequency	W. Frequency	% Weighted
98 : Refusal	5	17,725	0.1

YRSCH18c Total yrs of schooling - 1994

Pos. = 643 Type = Numeric Action = Modify

Format = 99.9

Weight = ILBW26c

Description	Frequency	W. Frequency	% Weighted
0	30	23,964	0.1
1.0 - 1.9	12	17,918	0.1
2.0 - 2.9	11	6,694	0.0
3.0 - 3.9	16	12,404	0.0
4.0 - 4.9	50	50,638	0.2
5.0 - 5.9	80	67,690	0.3
6.0 - 6.9	166	121,335	0.6
7.0 - 7.9	355	222,663	1.2
8.0 - 8.9	765	450,348	2.4
9.0 - 9.9	1,046	680,816	3.7
10.0 - 10.9	1,841	1,241,235	6.7
11.0 - 11.9	2,212	1,594,255	8.6
12.0 - 12.9	5,271	3,668,615	19.9
13.0 - 13.9	2,696	2,013,829	10.9
14.0 - 14.9	2,391	1,926,353	10.4
15.0 - 15.9	1,664	1,421,480	7.7
16.0 - 16.9	1,462	1,311,268	7.1
17.0 - 17.9	1,196	1,235,656	6.7
18.0 - 18.9	685	653,330	3.5
19.0 - 19.9	421	462,038	2.5
20.0 - 20.9	213	214,939	1.1
21.0 - 21.9	119	142,533	0.7
22.0 - 22.9	71	59,893	0.3
23.0 - 23.9	42	42,016	0.2
24.0 - 24.9	21	27,555	0.1
25.0 - 25.9	32	25,385	0.1
26.0 - 26.9	25	15,137	0.0
27.0 - 27.9	11	7,862	0.0
28.0 - 28.9	4	3,538	0.0
29.0 - 29.9	8	8,881	0.0
30.0 - 30.9	5	10,547	0.0
31.0 - 31.9	3	1,584	0.0
32.0 - 32.9	4	1,486	0.0
35.0 - 35.9	2	967	0.0

**SLID 1994 MICRODATA FREQUENCY COUNTS
INTERNAL JOB FILE (CSJ1994)**

Theme: 09210 EDUCATION - Level of schooling - Attainment

YRSCH18c Total yrs of schooling - 1994**Pos. = 643 Type = Numeric****Action = Modify****Format = 99.9**

Weight = ILBW26c

Description	Frequency	W. Frequency	% Weighted
99.7 : Don't Know	692	630,016	3.4
99.8 : Refusal	7	19,795	0.1

**SLID 1994 MICRODATA FREQUENCY COUNTS
INTERNAL JOB FILE (LGJ)**

Theme: 01100 SAMPLE CONTROL - Identifiers

PERSONID	Person ID	Pos. = 1	Type = Character	Action = Suppress
		Format = PPWFMMMMMMMM		
	Description		Frequency	%
	Valid Values		28,271	100.0

PUPID26c	Random person ID - 1994	Pos. = 13	Type = Character	Action = Keep
	Description		Frequency	%
	Valid Values		28,271	100.0

**SLID 1994 MICRODATA FREQUENCY COUNTS
INTERNAL JOB FILE (LGJ)**

Theme: 01200 SAMPLE CONTROL - Weights

ILGW26b Int longitudinal weight - 1993

**Pos. = 20 Type = Numeric Action = Suppress
Format = 99999.9999**

Min = 83

Max = 11,132

Mean = 760

Description	Frequency	%
0	249	0.8
1 - 999	22,611	79.9
1,000 - 1,999	3,637	12.8
2,000 - 2,999	705	2.4
3,000 - 3,999	645	2.2
4,000 - 4,999	312	1.1
5,000 - 5,999	77	0.2
6,000 - 6,999	16	0.0
7,000 - 7,999	6	0.0
8,000 - 8,999	10	0.0
10,000 - 10,999	1	0.0
11,000 - 11,999	2	0.0

ILGW26c Int longitudinal weight - 1994

**Pos. = 30 Type = Numeric Action = Suppress
Format = 99999.9999**

Min = 82

Max = 10,838

Mean = 796

Description	Frequency	%
1 - 999	22,522	79.6
1,000 - 1,999	3,845	13.6
2,000 - 2,999	696	2.4
3,000 - 3,999	735	2.6
4,000 - 4,999	216	0.7
5,000 - 5,999	123	0.4
6,000 - 6,999	69	0.2
7,000 - 7,999	37	0.1
8,000 - 8,999	18	0.0
9,000 - 9,999	4	0.0
10,000 - 10,999	6	0.0

**SLID 1994 MICRODATA FREQUENCY COUNTS
INTERNAL JOB FILE (LGJ)**

Theme: 01200 SAMPLE CONTROL - Weights

ELGW26b Ext longitudinal weight - 1993

Pos. = 40 Type = Numeric Action = Suppress

Format = 99999.9999

Min = 83

Max = 11,132

Mean = 761

Description	Frequency	%
0	508	1.8
1 - 999	22,375	79.1
1,000 - 1,999	3,621	12.8
2,000 - 2,999	701	2.4
3,000 - 3,999	643	2.2
4,000 - 4,999	311	1.1
5,000 - 5,999	77	0.2
6,000 - 6,999	16	0.0
7,000 - 7,999	6	0.0
8,000 - 8,999	10	0.0
10,000 - 10,999	1	0.0
11,000 - 11,999	2	0.0

ELGW26c Ext longitudinal weight - 1994

Pos. = 50 Type = Numeric Action = Keep

Format = 99999.9999

Min = 82

Max = 10,838

Mean = 796

Description	Frequency	%
1 - 999	22,522	79.6
1,000 - 1,999	3,845	13.6
2,000 - 2,999	696	2.4
3,000 - 3,999	735	2.6
4,000 - 4,999	216	0.7
5,000 - 5,999	123	0.4
6,000 - 6,999	69	0.2
7,000 - 7,999	37	0.1
8,000 - 8,999	18	0.0
9,000 - 9,999	4	0.0
10,000 - 10,999	6	0.0

**SLID 1994 MICRODATA FREQUENCY COUNTS
INTERNAL JOB FILE (LGJ)**

Theme: 01200 SAMPLE CONTROL - Weights

SSWT26c Subsample weight - 1994

Pos. = 60 Type = Numeric Action = Keep

Format = 99999.9999

Min = 104

Max = 29,757

Mean = 1,647

Description	Frequency	%
0	14,945	52.8
1 - 999	6,485	22.9
1,000 - 1,999	3,841	13.5
2,000 - 2,999	1,392	4.9
3,000 - 3,999	645	2.2
4,000 - 4,999	270	0.9
5,000 - 5,999	169	0.6
6,000 - 6,999	126	0.4
7,000 - 7,999	122	0.4
8,000 - 8,999	67	0.2
9,000 - 9,999	52	0.1
10,000 - 10,999	28	0.1
11,000 - 11,999	20	0.0
12,000 - 12,999	20	0.0
13,000 - 13,999	19	0.0
14,000 - 14,999	10	0.0
15,000 - 15,999	13	0.0
16,000 - 16,999	12	0.0
17,000 - 17,999	7	0.0
18,000 - 18,999	6	0.0
19,000 - 19,999	5	0.0
20,000 - 20,999	9	0.0
21,000 - 21,999	3	0.0
24,000 - 24,999	1	0.0
25,000 - 25,999	2	0.0
29,000 - 29,999	2	0.0

**SLID 1994 MICRODATA FREQUENCY COUNTS
INTERNAL JOB FILE (LGJ)**

Theme: 03120 PERSONAL CHARACTERISTICS - Demographics - Year of birth and sex

DOB21	Date of birth	Pos. = 70	Type = Character	Action = Suppress
		Format = YYYYMMDD		
Weight = ILGW26c				
Description		Frequency	W. Frequency	% Weighted
1924		28	17,428	0.0
1925		41	37,318	0.1
1926		53	28,972	0.1
1927		51	40,531	0.1
1928		70	53,348	0.2
1929		90	59,581	0.2
1930		141	133,326	0.5
1931		142	115,951	0.5
1932		171	109,044	0.4
1933		175	131,914	0.5
1934		219	201,763	0.9
1935		207	161,142	0.7
1936		275	200,770	0.8
1937		283	206,236	0.9
1938		342	260,291	1.1
1939		319	240,703	1.0
1940		332	279,450	1.2
1941		401	319,446	1.4
1942		425	338,188	1.5
1943		408	319,473	1.4
1944		428	320,409	1.4
1945		455	361,226	1.6
1946		552	429,596	1.9
1947		587	401,208	1.7
1948		628	461,226	2.0
1949		613	468,744	2.0
1950		590	511,153	2.2
1951		635	525,219	2.3
1952		678	537,150	2.3
1953		689	517,866	2.3
1954		736	545,869	2.4
1955		787	569,529	2.5
1956		829	599,793	2.6
1957		849	609,399	2.7
1958		745	593,615	2.6
1959		794	582,805	2.5
1960		796	705,420	3.1
1961		819	683,784	3.0
1962		828	677,728	3.0
1963		780	612,694	2.7
1964		681	587,363	2.6

**SLID 1994 MICRODATA FREQUENCY COUNTS
INTERNAL JOB FILE (LGJ)**

Theme: 03120 PERSONAL CHARACTERISTICS - Demographics - Year of birth and sex

DOB21	Date of birth	Pos. = 70	Type = Character	Action = Suppress
Format = YYYYMMDD				
Weight = ILGW26c				
Description	Frequency	W. Frequency	% Weighted	
1965	744	706,783	3.1	
1966	677	543,351	2.4	
1967	630	538,288	2.3	
1968	650	567,720	2.5	
1969	715	649,780	2.8	
1970	717	684,771	3.0	
1971	735	632,856	2.8	
1972	792	645,752	2.8	
1973	746	578,934	2.5	
1974	886	685,447	3.0	
1975	849	645,008	2.8	
1976	697	449,610	2.0	
1977	502	398,406	1.7	
1978	259	206,483	0.9	

YOBG21	Year of birth (grp)	Pos. = 78	Type = Character	Action = Suppress
Weight = ILGW26c				
Description	Frequency	W. Frequency	% Weighted	
02 : 1920 - 1924	28	17,428	0.0	
03 : 1925 - 1929	305	219,752	0.9	
04 : 1930 - 1934	848	692,001	3.0	
05 : 1935 - 1939	1,426	1,069,146	4.7	
06 : 1940 - 1944	1,994	1,576,968	7.0	
07 : 1945 - 1949	2,835	2,122,001	9.4	
08 : 1950 - 1954	3,328	2,637,259	11.7	
09 : 1955 - 1959	4,004	2,955,143	13.1	
10 : 1960 - 1964	3,904	3,266,991	14.5	
11 : 1965 - 1969	3,416	3,005,925	13.3	
12 : 1970 - 1974	3,876	3,227,762	14.3	
13 : 1975 - 1979	2,307	1,699,507	7.5	

**SLID 1994 MICRODATA FREQUENCY COUNTS
INTERNAL JOB FILE (LGJ)**

Theme: 03120 PERSONAL CHARACTERISTICS - Demographics - Year of birth and sex

AGE26c Person's age in refyr - 1994 Pos. = 80 Type = Numeric Action = Suppress

Min = 16
Max = 70
Mean = 36
Weight = ILGW26c

Description	Frequency	W. Frequency	% Weighted
10 - 19	2,307	1,699,507	7.5
20 - 29	7,292	6,233,687	27.7
30 - 39	7,908	6,222,134	27.6
40 - 49	6,163	4,759,261	21.1
50 - 59	3,420	2,646,114	11.7
60 - 69	1,153	911,753	4.0
70 - 79	28	17,428	0.0

**EYOB26c External year of birth - 1994 Pos. = 83 Type = Numeric Action = Keep
Format = YYYY**

Weight = ILGW26c

Description	Frequency	W. Frequency	% Weighted
1924	28	17,428	0.0
1925	41	37,318	0.1
1926	53	28,972	0.1
1927	51	40,531	0.1
1928	70	53,348	0.2
1929	104	72,525	0.3
1930	134	117,409	0.5
1931	139	112,066	0.5
1932	175	129,008	0.5
1933	193	138,915	0.6
1934	201	185,056	0.8
1935	228	170,400	0.7
1936	257	198,199	0.8
1937	265	198,102	0.8
1938	327	243,885	1.0
1939	300	227,088	1.0
1940	409	329,594	1.4
1941	401	335,989	1.4
1942	380	334,056	1.4
1943	470	329,774	1.4
1944	386	288,692	1.2
1945	470	343,290	1.5
1946	545	394,592	1.7
1947	571	460,560	2.0

**SLID 1994 MICRODATA FREQUENCY COUNTS
INTERNAL JOB FILE (LGJ)**

Theme: 03120 PERSONAL CHARACTERISTICS - Demographics - Year of birth and sex

**EYOB26c External year of birth - 1994 Pos. = 83 Type = Numeric Action = Keep
Format = YYYY**

Weight = ILGW26c

Description	Frequency	W. Frequency	% Weighted
1948	623	433,613	1.9
1949	602	458,204	2.0
1950	630	564,567	2.5
1951	614	491,215	2.1
1952	668	522,406	2.3
1953	692	537,876	2.3
1954	757	567,566	2.5
1955	796	581,224	2.5
1956	806	590,748	2.6
1957	788	556,939	2.4
1958	805	611,764	2.7
1959	847	681,692	3.0
1960	818	669,709	2.9
1961	753	645,881	2.8
1962	811	651,663	2.9
1963	753	596,304	2.6
1964	748	666,505	2.9
1965	717	615,048	2.7
1966	644	564,233	2.5
1967	690	619,548	2.7
1968	642	529,689	2.3
1969	730	654,130	2.9
1970	723	633,766	2.8
1971	715	605,943	2.6
1972	716	596,467	2.6
1973	829	645,185	2.8
1974	870	670,356	2.9
1975	766	594,894	2.6
1976	759	541,043	2.4
1977	502	398,406	1.7
1978	259	206,483	0.9

AGEG26c Person's age grp in refyr - 1994 Pos. = 87 Type = Character Action = Suppress

Weight = ILGW26c

Description	Frequency	W. Frequency	% Weighted
04 : 15-19	2,307	1,699,507	7.5
05 : 20-24	3,876	3,227,762	14.3
06 : 25-29	3,416	3,005,925	13.3
07 : 30-34	3,904	3,266,991	14.5

**SLID 1994 MICRODATA FREQUENCY COUNTS
INTERNAL JOB FILE (LGJ)**

Theme: 03120 PERSONAL CHARACTERISTICS - Demographics - Year of birth and sex

AGEG26c Person's age grp in refyr - 1994 Pos. = 87 Type = Character Action = Suppress

Weight = ILGW26c

Description	Frequency	W. Frequency	% Weighted
08 : 35-39	4,004	2,955,143	13.1
09 : 40-44	3,328	2,637,259	11.7
10 : 45-49	2,835	2,122,001	9.4
11 : 50-54	1,994	1,576,968	7.0
12 : 55-59	1,426	1,069,146	4.7
13 : 60-64	848	692,001	3.0
14 : 65-69	305	219,752	0.9
15 : 70-74	28	17,428	0.0

EAGE26c Ext person's age in refyr - 1994 Pos. = 89 Type = Numeric Action = Keep

Min = 16

Max = 70

Mean = 36

Weight = ILGW26c

Description	Frequency	W. Frequency	% Weighted
10 - 19	2,286	1,740,827	7.7
20 - 29	7,276	6,134,370	27.2
30 - 39	7,925	6,252,433	27.8
40 - 49	6,172	4,773,891	21.2
50 - 59	3,423	2,655,784	11.8
60 - 69	1,161	915,152	4.0
70 - 79	28	17,428	0.0

AGE2G26c Age grp 2 in refyr - 1994 Pos. = 92 Type = Character Action = Keep

Weight = ILGW26c

Description	Frequency	W. Frequency	% Weighted
2 : 16-69	28,243	22,472,459	99.9
3 : 70+	28	17,428	0.0

SEX21 Sex Pos. = 93 Type = Character Action = Keep

Weight = ILGW26c

Description	Frequency	W. Frequency	% Weighted
1 : Male	15,127	12,150,598	54.0

**SLID 1994 MICRODATA FREQUENCY COUNTS
INTERNAL JOB FILE (LGJ)**

Theme: 03120 PERSONAL CHARACTERISTICS - Demographics - Year of birth and sex

SEX21 Sex Pos. = 93 Type = Character Action = Keep

Weight = ILGW26c

Description	Frequency	W. Frequency	% Weighted
2 : Female	13,144	10,339,289	45.9

MARSD26a Marital status refyr - 1992 Pos. = 94 Type = Character Action = Suppress

Weight = ILGW26c

Description	Frequency	W. Frequency	% Weighted
01 : Married	15,178	11,174,172	49.6
02 : Common-law	1,919	1,631,761	7.2
03 : Separated	558	490,390	2.1
04 : Divorced	940	835,192	3.7
05 : Widowed	273	219,865	0.9
06 : Single (never married)	8,780	7,572,862	33.6
97 : Don't Know	283	288,875	1.2
99 : Not Applicable	340	276,768	1.2

MARSD26b Marital status refyr - 1993 Pos. = 96 Type = Character Action = Suppress

Weight = ILGW26c

Description	Frequency	W. Frequency	% Weighted
01 : Married	15,472	11,409,632	50.7
02 : Common-law	2,000	1,791,300	7.9
03 : Separated	670	584,123	2.6
04 : Divorced	1,043	911,427	4.0
05 : Widowed	287	227,620	1.0
06 : Single (never married)	8,658	7,466,547	33.2
07 : Separated common-law	129	80,374	0.3
97 : Don't Know	12	18,861	0.0

MARSD26c Marital status refyr - 1994 Pos. = 98 Type = Character Action = Suppress

Weight = ILGW26c

Description	Frequency	W. Frequency	% Weighted
01 : Married	15,599	11,504,681	51.1
02 : Common-law	2,111	1,877,919	8.3
03 : Separated	793	681,781	3.0
04 : Divorced	1,091	956,485	4.2

**SLID 1994 MICRODATA FREQUENCY COUNTS
INTERNAL JOB FILE (LGJ)**

Theme: 03120 PERSONAL CHARACTERISTICS - Demographics - Year of birth and sex

MARSD26c Marital status refyr - 1994 Pos. = 98 Type = Character Action = Suppress

Weight = ILGW26c

Description	Frequency	W. Frequency	% Weighted
05 : Widowed	317	257,803	1.1
06 : Single (never married)	8,098	7,027,583	31.2
07 : Separated common-law	227	167,680	0.7
99 : Not Applicable	35	15,951	0.0

MARST26a Marital status refyr (grp) - 1992 Pos. = 100 Type = Character Action = Keep

Weight = ILGW26c

Description	Frequency	W. Frequency	% Weighted
01 : Married	15,178	11,174,172	49.6
02 : Common-law	1,919	1,631,761	7.2
03 : Separated	558	490,390	2.1
04 : Divorced	940	835,192	3.7
05 : Widowed	273	219,865	0.9
06 : Single (never married)	8,780	7,572,862	33.6
97 : Don't Know	283	288,875	1.2
99 : Not Applicable	340	276,768	1.2

MARST26b Marital status refyr (grp) - 1993 Pos. = 102 Type = Character Action = Keep

Weight = ILGW26c

Description	Frequency	W. Frequency	% Weighted
01 : Married	15,472	11,409,632	50.7
02 : Common-law	2,000	1,791,300	7.9
03 : Separated	799	664,497	2.9
04 : Divorced	1,043	911,427	4.0
05 : Widowed	287	227,620	1.0
06 : Single (never married)	8,658	7,466,547	33.2
97 : Don't Know	12	18,861	0.0

MARST26c Marital status refyr (grp) - 1994 Pos. = 104 Type = Character Action = Keep

Weight = ILGW26c

Description	Frequency	W. Frequency	% Weighted
01 : Married	15,599	11,504,681	51.1
02 : Common-law	2,111	1,877,919	8.3

**SLID 1994 MICRODATA FREQUENCY COUNTS
INTERNAL JOB FILE (LGJ)**

Theme: 03120 PERSONAL CHARACTERISTICS - Demographics - Year of birth and sex

MARST26c Marital status refyr (grp) - 1994**Pos. = 104 Type = Character Action = Keep**

Weight = ILGW26c

Description	Frequency	W. Frequency	% Weighted
03 : Separated	1,020	849,462	3.7
04 : Divorced	1,091	956,485	4.2
05 : Widowed	317	257,803	1.1
06 : Single (never married)	8,098	7,027,583	31.2
99 : Not Applicable	35	15,951	0.0

**SLID 1994 MICRODATA FREQUENCY COUNTS
INTERNAL JOB FILE (LGJ)**

Theme: 03200 PERSONAL CHARACTERISTICS - Ethnocultural characteristics

MOTN2G15 Mother tongue grp 2 Pos. = 106 Type = Character Action = Keep

Weight = ILGW26c

Description	Frequency	W. Frequency	% Weighted
1 : English	19,556	14,176,257	63.0
2 : French	6,074	5,223,825	23.2
3 : Other	2,432	2,835,707	12.6
7 : Don't Know	209	254,098	1.1

BCNT2G15 Country of birth grp 2 Pos. = 107 Type = Character Action = Keep

Weight = ILGW26c

Description	Frequency	W. Frequency	% Weighted
01 : Canada	25,294	18,843,871	83.7
02 : United States	269	277,874	1.2
03 : Europe	1,405	1,602,881	7.1
04 : Asia	469	819,014	3.6
05 : Other	364	575,543	2.5
97 : Don't Know	470	370,704	1.6

VISMN15 Visible min. status Pos. = 109 Type = Character Action = Keep

Weight = ILGW26c

Description	Frequency	W. Frequency	% Weighted
1 : Yes	1,013	1,670,270	7.4
2 : No	27,164	20,682,391	91.9
7 : Don't Know	94	137,227	0.6

ABORTG15 Aboriginal target group Pos. = 110 Type = Character Action = Keep

Weight = ILGW26c

Description	Frequency	W. Frequency	% Weighted
1 : Yes	921	660,362	2.9
2 : No	26,925	21,382,725	95.0
7 : Don't Know	424	445,687	1.9
8 : Refusal	1	1,112	0.0

**SLID 1994 MICRODATA FREQUENCY COUNTS
INTERNAL JOB FILE (LGJ)**

Theme: 03200 PERSONAL CHARACTERISTICS - Ethnocultural characteristics

IMMST15 Immigrant

Pos. = 111 Type = Character Action = Keep

Weight = ILGW26c

Description	Frequency	W. Frequency	% Weighted
1 : Yes	2,506	3,269,763	14.5
2 : No	25,355	18,903,698	84.0
7 : Don't Know	410	316,427	1.4

AGIMMG15 Age grp at immigration

Pos. = 112 Type = Character Action = Modify

Weight = ILGW26c

Description	Frequency	W. Frequency	% Weighted
01 : 00-09	642	778,785	3.4
02 : 10-19	535	646,139	2.8
03 : 20-29	787	1,154,991	5.1
04 : 30-39	346	460,371	2.0
05 : 40-49	76	107,207	0.4
06 : 50 and older	16	22,665	0.1
97 : Don't Know	514	416,030	1.8
99 : Not Applicable	25,355	18,903,698	84.0

**SLID 1994 MICRODATA FREQUENCY COUNTS
INTERNAL JOB FILE (LGJ)**

Theme: 03300 PERSONAL CHARACTERISTICS - Activity limitations

DISAB26b Long-term condition - 1993 Pos. = 114 Type = Character Action = Keep

Weight = ILGW26c

Description	Frequency	W. Frequency	% Weighted
1 : Yes	1,589	1,155,886	5.1
2 : No	24,682	18,489,552	82.2
7 : Don't Know	1,739	2,636,355	11.7
8 : Refusal	2	1,609	0.0
9 : Not Applicable	259	206,483	0.9

DISAB26c Long-term condition - 1994 Pos. = 115 Type = Character Action = Keep

Weight = ILGW26c

Description	Frequency	W. Frequency	% Weighted
1 : Yes	1,620	1,156,626	5.1
2 : No	25,857	20,505,095	91.1
7 : Don't Know	791	825,798	3.6
8 : Refusal	3	2,368	0.0

**SLID 1994 MICRODATA FREQUENCY COUNTS
INTERNAL JOB FILE (LGJ)**

Theme: 03510 PERSONAL CHARACTERISTICS - Geography - Geographic area

PVRES25a Prov. of residence - 1992 Pos. = 116 Type = Character Action = Suppress

Weight = ILGW26c

Description	Frequency	W. Frequency	% Weighted
10 : Newfoundland	1,607	438,559	1.9
11 : Prince Edward Island	820	119,485	0.5
12 : Nova Scotia	1,867	685,015	3.0
13 : New Brunswick	1,863	577,104	2.5
24 : Quebec	5,242	5,260,705	23.4
35 : Ontario	7,732	8,130,397	36.2
46 : Manitoba	2,194	936,202	4.1
47 : Saskatchewan	2,442	855,799	3.8
48 : Alberta	3,320	2,482,558	11.0
59 : British Columbia	2,714	2,916,415	13.0
96 : Not in Sample	3,359	0	0.0

PVRES25b Prov. of residence - 1993 Pos. = 118 Type = Character Action = Suppress

Weight = ILGW26c

Description	Frequency	W. Frequency	% Weighted
10 : Newfoundland	1,673	444,736	1.9
11 : Prince Edward Island	884	122,689	0.5
12 : Nova Scotia	1,953	696,040	2.9
13 : New Brunswick	1,957	621,958	2.6
24 : Quebec	5,520	5,371,499	23.0
35 : Ontario	8,145	8,552,858	36.7
46 : Manitoba	2,306	957,783	4.1
47 : Saskatchewan	2,549	863,609	3.7
48 : Alberta	3,584	2,535,506	10.9
59 : British Columbia	2,962	3,097,623	13.3
60 : Yukon	9	0	0.0
61 : Northwest Territories	25	0	0.0
76 : United States	14	0	0.0
96 : Not in Sample	1,569	0	0.0
99 : Not Applicable	10	0	0.0

PVRES25c Prov. of residence - 1994 Pos. = 120 Type = Character Action = Suppress

Weight = ILGW26c

Description	Frequency	W. Frequency	% Weighted
10 : Newfoundland	1,689	427,638	1.8
11 : Prince Edward Island	906	124,655	0.5

**SLID 1994 MICRODATA FREQUENCY COUNTS
INTERNAL JOB FILE (LGJ)**

Theme: 03510 PERSONAL CHARACTERISTICS - Geography - Geographic area

PVRES25c Prov. of residence - 1994 Pos. = 120 Type = Character Action = Suppress

Weight = ILGW26c

Description	Frequency	W. Frequency	% Weighted
12 : Nova Scotia	2,014	684,114	2.9
13 : New Brunswick	2,008	588,075	2.5
24 : Quebec	5,715	5,439,467	23.5
35 : Ontario	8,538	8,379,526	36.3
46 : Manitoba	2,425	951,375	4.1
47 : Saskatchewan	2,591	847,193	3.6
48 : Alberta	3,857	2,484,310	10.7
59 : British Columbia	3,209	3,140,368	13.6
60 : Yukon	10	0	0.0
61 : Northwest Territories	26	0	0.0
76 : United States	30	0	0.0
96 : Not in Sample	102	0	0.0
99 : Not Applicable	40	0	0.0

PVREG25a Prov. of residence (grp) - 1992 Pos. = 122 Type = Character Action = Keep

Weight = ILGW26c

Description	Frequency	W. Frequency	% Weighted
10 : Newfoundland	1,607	438,559	1.9
11 : Prince Edward Island	820	119,485	0.5
12 : Nova Scotia	1,867	685,015	3.0
13 : New Brunswick	1,863	577,104	2.5
24 : Quebec	5,242	5,260,705	23.4
35 : Ontario	7,732	8,130,397	36.2
46 : Manitoba	2,194	936,202	4.1
47 : Saskatchewan	2,442	855,799	3.8
48 : Alberta	3,320	2,482,558	11.0
59 : British Columbia	2,714	2,916,415	13.0
96 : Not in Sample	3,359	0	0.0

PVREG25b Prov. of residence (grp) - 1993 Pos. = 124 Type = Character Action = Keep

Weight = ILGW26c

Description	Frequency	W. Frequency	% Weighted
10 : Newfoundland	1,673	444,736	1.9
11 : Prince Edward Island	884	122,689	0.5
12 : Nova Scotia	1,953	696,040	2.9
13 : New Brunswick	1,957	621,958	2.6

**SLID 1994 MICRODATA FREQUENCY COUNTS
INTERNAL JOB FILE (LGJ)**

Theme: 03510 PERSONAL CHARACTERISTICS - Geography - Geographic area

PVREG25b Prov. of residence (grp) - 1993 Pos. = 124 Type = Character Action = Keep

Weight = ILGW26c

Description	Frequency	W. Frequency	% Weighted
24 : Quebec	5,520	5,371,499	23.0
35 : Ontario	8,145	8,552,858	36.7
46 : Manitoba	2,306	957,783	4.1
47 : Saskatchewan	2,549	863,609	3.7
48 : Alberta	3,584	2,535,506	10.9
59 : British Columbia	2,962	3,097,623	13.3
60 : Other	48	0	0.0
96 : Not in Sample	1,569	0	0.0
99 : Not Applicable	10	0	0.0

PVREG25c Prov. of residence (grp) - 1994 Pos. = 126 Type = Character Action = Keep

Weight = ILGW26c

Description	Frequency	W. Frequency	% Weighted
10 : Newfoundland	1,689	427,638	1.8
11 : Prince Edward Island	906	124,655	0.5
12 : Nova Scotia	2,014	684,114	2.9
13 : New Brunswick	2,008	588,075	2.5
24 : Quebec	5,715	5,439,467	23.5
35 : Ontario	8,538	8,379,526	36.3
46 : Manitoba	2,425	951,375	4.1
47 : Saskatchewan	2,591	847,193	3.6
48 : Alberta	3,857	2,484,310	10.7
59 : British Columbia	3,209	3,140,368	13.6
60 : Other	66	0	0.0
96 : Not in Sample	102	0	0.0
99 : Not Applicable	40	0	0.0

REGRE25a Region - 1992 Pos. = 128 Type = Character Action = Keep

Weight = ILGW26c

Description	Frequency	W. Frequency	% Weighted
01 : Atlantic	6,157	1,820,165	8.1
02 : Quebec	5,242	5,260,705	23.4
03 : Ontario	7,732	8,130,397	36.2
04 : Prairies	7,956	4,274,560	19.0
05 : British Columbia	2,714	2,916,415	13.0
96 : Not in Sample	3,359	0	0.0

**SLID 1994 MICRODATA FREQUENCY COUNTS
INTERNAL JOB FILE (LGJ)**

Theme: 03510 PERSONAL CHARACTERISTICS - Geography - Geographic area

REGRE25b Region - 1993

Pos. = 130 Type = Character Action = Keep

Weight = ILGW26c

Description	Frequency	W. Frequency	% Weighted
01 : Atlantic	6,467	1,885,424	8.1
02 : Quebec	5,520	5,371,499	23.0
03 : Ontario	8,145	8,552,858	36.7
04 : Prairies	8,439	4,356,898	18.7
05 : British Columbia	2,962	3,097,623	13.3
06 : Other	48	0	0.0
96 : Not in Sample	1,569	0	0.0
99 : Not Applicable	10	0	0.0

REGRE25c Region - 1994

Pos. = 132 Type = Character Action = Keep

Weight = ILGW26c

Description	Frequency	W. Frequency	% Weighted
01 : Atlantic	6,617	1,824,483	7.9
02 : Quebec	5,715	5,439,467	23.5
03 : Ontario	8,538	8,379,526	36.3
04 : Prairies	8,873	4,282,880	18.5
05 : British Columbia	3,209	3,140,368	13.6
06 : Other	66	0	0.0
96 : Not in Sample	102	0	0.0
99 : Not Applicable	40	0	0.0

URBRU25a Urban/rural hhld - 1992

Pos. = 134 Type = Character Action = Suppress

Weight = ILGW26c

Description	Frequency	W. Frequency	% Weighted
1 : Urban area	21,718	18,813,061	83.9
2 : Rural area	8,083	3,589,182	16.0
6 : Not in Sample	3,359	0	0.0

URBRU25b Urban/rural hhld - 1993

Pos. = 135 Type = Character Action = Suppress

Weight = ILGW26c

Description	Frequency	W. Frequency	% Weighted
1 : Urban area	23,158	19,512,089	83.8
2 : Rural area	8,409	3,752,216	16.1

**SLID 1994 MICRODATA FREQUENCY COUNTS
INTERNAL JOB FILE (LGJ)**

Theme: 03510 PERSONAL CHARACTERISTICS - Geography - Geographic area

URBRU25b Urban/rural hhld - 1993 Pos. = 135 Type = Character Action = Suppress

Weight = ILGW26c

Description	Frequency	W. Frequency	% Weighted
6 : Not in Sample	1,569	0	0.0
9 : Not Applicable	24	0	0.0

URBRU25c Urban/rural hhld - 1994 Pos. = 136 Type = Character Action = Suppress

Weight = ILGW26c

Description	Frequency	W. Frequency	% Weighted
1 : Urban area	24,359	19,230,717	83.3
2 : Rural area	8,629	3,836,008	16.6
6 : Not in Sample	102	0	0.0
9 : Not Applicable	70	0	0.0

URBCD25a Urban area code - 1992 Pos. = 137 Type = Character Action = Suppress

Weight = ILGW26c

Description	Frequency	W. Frequency	% Weighted
Valid Values	21,718	18,813,061	83.9
9996 : Not in Sample	3,359	0	0.0
9999 : Not Applicable	8,083	3,589,182	16.0

URBCD25b Urban area code - 1993 Pos. = 141 Type = Character Action = Suppress

Weight = ILGW26c

Description	Frequency	W. Frequency	% Weighted
Valid Values	23,158	19,512,089	83.8
9996 : Not in Sample	1,569	0	0.0
9999 : Not Applicable	8,433	3,752,216	16.1

URBCD25c Urban area code - 1994 Pos. = 145 Type = Character Action = Suppress

Weight = ILGW26c

Description	Frequency	W. Frequency	% Weighted
Valid Values	24,359	19,230,717	83.3
9996 : Not in Sample	102	0	0.0
9999 : Not Applicable	8,699	3,836,008	16.6

**SLID 1994 MICRODATA FREQUENCY COUNTS
INTERNAL JOB FILE (LGJ)**

Theme: 03510 PERSONAL CHARACTERISTICS - Geography - Geographic area

URBSZ25a Urban size - 1992

Pos. = 149 Type = Character Action = Suppress

Weight = ILGW26c

Description	Frequency	W. Frequency	% Weighted
01 : Rural	8,083	3,589,182	16.0
02 : Urban: 0 to 999	25	8,997	0.0
03 : Urban: 1,000 to 2,499	1,385	725,624	3.2
04 : Urban: 2,500 to 4,999	2,037	934,777	4.1
05 : Urban: 5,000 to 9,999	1,995	956,770	4.2
06 : Urban: 10,000 to 24,999	2,427	1,290,155	5.7
07 : Urban: 25,000 to 49,999	2,298	1,253,302	5.5
08 : Urban: 50,000 to 99,999	2,279	1,447,963	6.4
09 : Urban: 100,000 to 249,999	2,856	1,425,174	6.3
10 : Urban: 250,000 to 499,999	1,625	1,449,867	6.4
11 : Urban: 500,000 to 999,999	3,114	3,637,275	16.2
12 : Urban: 1,000,000 to 9,999,999	1,677	5,683,151	25.3
96 : Not in Sample	3,359	0	0.0

URBSZ25b Urban size - 1993

Pos. = 151 Type = Character Action = Suppress

Weight = ILGW26c

Description	Frequency	W. Frequency	% Weighted
01 : Rural	8,409	3,752,216	16.1
02 : Urban: 0 to 999	30	11,933	0.0
03 : Urban: 1,000 to 2,499	1,499	764,812	3.2
04 : Urban: 2,500 to 4,999	2,125	938,551	4.0
05 : Urban: 5,000 to 9,999	2,044	972,893	4.1
06 : Urban: 10,000 to 24,999	2,532	1,332,115	5.7
07 : Urban: 25,000 to 49,999	2,450	1,284,147	5.5
08 : Urban: 50,000 to 99,999	2,448	1,479,573	6.3
09 : Urban: 100,000 to 249,999	3,014	1,504,658	6.4
10 : Urban: 250,000 to 499,999	1,698	1,542,214	6.6
11 : Urban: 500,000 to 999,999	3,399	3,709,115	15.9
12 : Urban: 1,000,000 to 9,999,999	1,919	5,972,071	25.6
96 : Not in Sample	1,569	0	0.0
99 : Not Applicable	24	0	0.0

URBSZ25c Urban size - 1994

Pos. = 153 Type = Character Action = Suppress

Weight = ILGW26c

Description	Frequency	W. Frequency	% Weighted
-------------	-----------	--------------	------------

**SLID 1994 MICRODATA FREQUENCY COUNTS
INTERNAL JOB FILE (LGJ)**

Theme: 03510 PERSONAL CHARACTERISTICS - Geography - Geographic area

URBSZ25c Urban size - 1994

Pos. = 153 Type = Character Action = Suppress

Weight = ILGW26c

Description	Frequency	W. Frequency	% Weighted
01 : Rural	8,629	3,836,008	16.6
02 : Urban: 0 to 999	23	7,032	0.0
03 : Urban: 1,000 to 2,499	1,549	773,775	3.3
04 : Urban: 2,500 to 4,999	2,208	983,371	4.2
05 : Urban: 5,000 to 9,999	2,127	931,828	4.0
06 : Urban: 10,000 to 24,999	2,657	1,332,085	5.7
07 : Urban: 25,000 to 49,999	2,530	1,274,873	5.5
08 : Urban: 50,000 to 99,999	2,526	1,511,889	6.5
09 : Urban: 100,000 to 249,999	3,114	1,443,273	6.2
10 : Urban: 250,000 to 499,999	1,800	1,496,929	6.4
11 : Urban: 500,000 to 999,999	3,652	3,477,794	15.0
12 : Urban: 1,000,000 to 9,999,999	2,173	5,997,864	26.0
96 : Not in Sample	102	0	0.0
99 : Not Applicable	70	0	0.0

URBSG25a Size of area of residence - 1992

Pos. = 155 Type = Character Action = Suppress

Weight = ILGW26c

Description	Frequency	W. Frequency	% Weighted
1 : Rural	8,083	3,589,182	16.0
2 : Urban: 0 to 29,999	8,387	4,213,226	18.8
3 : Urban: 30,000 to 99,999	4,059	2,404,366	10.7
4 : Urban: 100,000 to 499,999	4,481	2,875,042	12.8
5 : Urban: 500,000 to 9,999,999	4,791	9,320,426	41.6
6 : Not in Sample	3,359	0	0.0

URBSG25b Size of area of residence - 1993

Pos. = 156 Type = Character Action = Suppress

Weight = ILGW26c

Description	Frequency	W. Frequency	% Weighted
1 : Rural	8,409	3,752,216	16.1
2 : Urban: 0 to 29,999	8,775	4,338,786	18.6
3 : Urban: 30,000 to 99,999	4,353	2,445,241	10.5
4 : Urban: 100,000 to 499,999	4,712	3,046,873	13.1
5 : Urban: 500,000 to 9,999,999	5,318	9,681,187	41.6
6 : Not in Sample	1,569	0	0.0
9 : Not Applicable	24	0	0.0

**SLID 1994 MICRODATA FREQUENCY COUNTS
INTERNAL JOB FILE (LGJ)**

Theme: 03510 PERSONAL CHARACTERISTICS - Geography - Geographic area

URBSG25c Size of area of residence - 1994

Pos. = 157 Type = Character Action = Suppress

Weight = ILGW26c

Description	Frequency	W. Frequency	% Weighted
1 : Rural	8,629	3,836,008	16.6
2 : Urban: 0 to 29,999	9,121	4,328,041	18.7
3 : Urban: 30,000 to 99,999	4,499	2,486,814	10.7
4 : Urban: 100,000 to 499,999	4,914	2,940,203	12.7
5 : Urban: 500,000 to 9,999,999	5,825	9,475,658	41.0
6 : Not in Sample	102	0	0.0
9 : Not Applicable	70	0	0.0

USZGA25a Adj. size of area of res. - 1992

Pos. = 158 Type = Character Action = Suppress

Weight = ILGW26c

Description	Frequency	W. Frequency	% Weighted
1 : Rural	6,539	2,658,792	11.8
2 : Urban: 0 to 29,999	6,920	3,161,132	14.1
3 : Urban: 30,000 to 99,999	4,661	2,623,888	11.7
4 : Urban: 100,000 to 499,999	6,352	3,928,144	17.5
5 : Urban: 500,000 to 9,999,999	5,329	10,030,287	44.7
6 : Not in Sample	3,359	0	0.0

USZGA25b Adj. size of area of res. - 1993

Pos. = 159 Type = Character Action = Suppress

Weight = ILGW26c

Description	Frequency	W. Frequency	% Weighted
1 : Rural	6,773	2,703,903	11.6
2 : Urban: 0 to 29,999	7,277	3,237,563	13.9
3 : Urban: 30,000 to 99,999	4,901	2,597,955	11.1
4 : Urban: 100,000 to 499,999	6,709	4,256,239	18.3
5 : Urban: 500,000 to 9,999,999	5,907	10,468,642	45.0
6 : Not in Sample	1,569	0	0.0
9 : Not Applicable	24	0	0.0

USZGA25c Adj. size of area of res. - 1994

Pos. = 160 Type = Character Action = Suppress

Weight = ILGW26c

Description	Frequency	W. Frequency	% Weighted
1 : Rural	6,899	2,724,604	11.8

**SLID 1994 MICRODATA FREQUENCY COUNTS
INTERNAL JOB FILE (LGJ)**

Theme: 03510 PERSONAL CHARACTERISTICS - Geography - Geographic area

USZGA25c Adj. size of area of res. - 1994 Pos. = 160 Type = Character Action = Suppress

Weight = ILGW26c

Description	Frequency	W. Frequency	% Weighted
2 : Urban: 0 to 29,999	7,542	3,260,878	14.1
3 : Urban: 30,000 to 99,999	5,055	2,700,810	11.7
4 : Urban: 100,000 to 499,999	7,008	4,118,881	17.8
5 : Urban: 500,000 to 9,999,999	6,484	10,261,551	44.4
6 : Not in Sample	102	0	0.0
9 : Not Applicable	70	0	0.0

ERRES25a Economic region of hhld - 1992 Pos. = 161 Type = Character Action = Suppress

Weight = ILGW26c

Description	Frequency	W. Frequency	% Weighted
Valid Values	29,801	22,402,244	100.0
9996 : Not in Sample	3,359	0	0.0

ERRES25b Economic region of hhld - 1993 Pos. = 165 Type = Character Action = Suppress

Weight = ILGW26c

Description	Frequency	W. Frequency	% Weighted
Valid Values	31,567	23,264,305	100.0
9996 : Not in Sample	1,569	0	0.0
9999 : Not Applicable	24	0	0.0

ERRES25c Economic region of hhld - 1994 Pos. = 169 Type = Character Action = Suppress

Weight = ILGW26c

Description	Frequency	W. Frequency	% Weighted
Valid Values	32,988	23,066,726	100.0
9996 : Not in Sample	102	0	0.0
9999 : Not Applicable	70	0	0.0

CMACA25a CMA/CA - 1992 Pos. = 173 Type = Character Action = Suppress

Weight = ILGW26c

Description	Frequency	W. Frequency	% Weighted
Valid Values	18,254	17,376,545	77.5

**SLID 1994 MICRODATA FREQUENCY COUNTS
INTERNAL JOB FILE (LGJ)**

Theme: 03510 PERSONAL CHARACTERISTICS - Geography - Geographic area

CMACA25a CMA/CA - 1992

Pos. = 173 Type = Character Action = Suppress

Weight = ILGW26c

Description	Frequency	W. Frequency	% Weighted
996 : Not in Sample	3,359	0	0.0
999 : Not Applicable	11,547	5,025,698	22.4

CMACA25b CMA/CA - 1993

Pos. = 176 Type = Character Action = Suppress

Weight = ILGW26c

Description	Frequency	W. Frequency	% Weighted
Valid Values	19,534	18,142,231	77.9
996 : Not in Sample	1,569	0	0.0
999 : Not Applicable	12,057	5,122,074	22.0

CMACA25c CMA/CA - 1994

Pos. = 179 Type = Character Action = Suppress

Weight = ILGW26c

Description	Frequency	W. Frequency	% Weighted
Valid Values	20,662	17,916,544	77.6
996 : Not in Sample	102	0	0.0
999 : Not Applicable	12,396	5,150,182	22.3

CATYP25a CMA/CA type - 1992

Pos. = 182 Type = Character Action = Suppress

Weight = ILGW26c

Description	Frequency	W. Frequency	% Weighted
1 : Consolidated CMA	6,016	9,768,555	43.6
2 : Regular CMA	4,753	3,635,465	16.2
3 : Consolidated CA	275	226,571	1.0
4 : Regular CA	7,210	3,745,952	16.7
5 : Neither a CMA nor a CA	11,547	5,025,698	22.4
6 : Not in Sample	3,359	0	0.0

CATYP25b CMA/CA type - 1993

Pos. = 183 Type = Character Action = Suppress

Weight = ILGW26c

Description	Frequency	W. Frequency	% Weighted
1 : Consolidated CMA	6,588	10,357,003	44.5

**SLID 1994 MICRODATA FREQUENCY COUNTS
INTERNAL JOB FILE (LGJ)**

Theme: 03510 PERSONAL CHARACTERISTICS - Geography - Geographic area

CATYP25b CMA/CA type - 1993

Pos. = 183 Type = Character Action = Suppress

Weight = ILGW26c

Description	Frequency	W. Frequency	% Weighted
2 : Regular CMA	5,053	3,745,029	16.1
3 : Consolidated CA	301	224,614	0.9
4 : Regular CA	7,592	3,815,584	16.4
5 : Neither a CMA nor a CA	12,033	5,122,074	22.0
6 : Not in Sample	1,569	0	0.0
9 : Not Applicable	24	0	0.0

CATYP25c CMA/CA type - 1994

Pos. = 184 Type = Character Action = Suppress

Weight = ILGW26c

Description	Frequency	W. Frequency	% Weighted
1 : Consolidated CMA	7,210	10,228,383	44.3
2 : Regular CMA	5,263	3,554,756	15.4
3 : Consolidated CA	322	226,839	0.9
4 : Regular CA	7,867	3,906,564	16.9
5 : Neither a CMA nor a CA	12,326	5,150,182	22.3
6 : Not in Sample	102	0	0.0
9 : Not Applicable	70	0	0.0

FEDRE25a Federal electoral district - 1992

Pos. = 185 Type = Character Action = Suppress

Weight = ILGW26c

Description	Frequency	W. Frequency	% Weighted
Valid Values	29,801	22,402,244	100.0
996 : Not in Sample	3,359	0	0.0

FEDRE25b Federal electoral district - 1993

Pos. = 188 Type = Character Action = Suppress

Weight = ILGW26c

Description	Frequency	W. Frequency	% Weighted
Valid Values	31,567	23,264,305	100.0
996 : Not in Sample	1,569	0	0.0
999 : Not Applicable	24	0	0.0

**SLID 1994 MICRODATA FREQUENCY COUNTS
INTERNAL JOB FILE (LGJ)**

Theme: 03510 PERSONAL CHARACTERISTICS - Geography - Geographic area

FEDRE25c Federal electoral district - 1994 Pos. = 191 Type = Character Action = Suppress

Weight = ILGW26c

Description	Frequency	W. Frequency	% Weighted
Valid Values	32,988	23,066,726	100.0
996 : Not in Sample	102	0	0.0
999 : Not Applicable	70	0	0.0

EARES25a Enumeration area - 1992 Pos. = 194 Type = Character Action = Suppress

Weight = ILGW26c

Description	Frequency	W. Frequency	% Weighted
Valid Values	29,801	22,402,244	100.0
996 : Not in Sample	3,359	0	0.0

EARES25b Enumeration area - 1993 Pos. = 197 Type = Character Action = Suppress

Weight = ILGW26c

Description	Frequency	W. Frequency	% Weighted
Valid Values	31,567	23,264,305	100.0
996 : Not in Sample	1,569	0	0.0
999 : Not Applicable	24	0	0.0

EARES25c Enumeration area - 1994 Pos. = 200 Type = Character Action = Suppress

Weight = ILGW26c

Description	Frequency	W. Frequency	% Weighted
Valid Values	32,988	23,066,726	100.0
996 : Not in Sample	102	0	0.0
999 : Not Applicable	70	0	0.0

**CDRES25a Census division - 1992 Pos. = 203 Type = Character Action = Suppress
Format = s9**

Weight = ILGW26c

Description	Frequency	W. Frequency	% Weighted
Valid Values	29,801	22,402,244	100.0
-6 : Not in Sample	3,359	0	0.0

**SLID 1994 MICRODATA FREQUENCY COUNTS
INTERNAL JOB FILE (LGJ)**

Theme: 03510 PERSONAL CHARACTERISTICS - Geography - Geographic area

CDRES25b Census division - 1993

**Pos. = 205 Type = Character Action = Suppress
Format = s9**

Weight = ILGW26c

Description	Frequency	W. Frequency	% Weighted
Valid Values	31,567	23,264,305	100.0
-6 : Not in Sample	1,569	0	0.0
-9 : Not Applicable	24	0	0.0

CDRES25c Census division - 1994

**Pos. = 207 Type = Character Action = Suppress
Format = s9**

Weight = ILGW26c

Description	Frequency	W. Frequency	% Weighted
Valid Values	32,988	23,066,726	100.0
-6 : Not in Sample	102	0	0.0
-9 : Not Applicable	70	0	0.0

CSDRE25a Census subdivision - 1992

Pos. = 209 Type = Character Action = Suppress

Weight = ILGW26c

Description	Frequency	W. Frequency	% Weighted
Valid Values	29,801	22,402,244	100.0
996 : Not in Sample	3,359	0	0.0

CSDRE25b Census subdivision - 1993

Pos. = 212 Type = Character Action = Suppress

Weight = ILGW26c

Description	Frequency	W. Frequency	% Weighted
Valid Values	31,567	23,264,305	100.0
996 : Not in Sample	1,569	0	0.0
999 : Not Applicable	24	0	0.0

CSDRE25c Census subdivision - 1994

Pos. = 215 Type = Character Action = Suppress

Weight = ILGW26c

Description	Frequency	W. Frequency	% Weighted
Valid Values	32,988	23,066,726	100.0
996 : Not in Sample	102	0	0.0
999 : Not Applicable	70	0	0.0

**SLID 1994 MICRODATA FREQUENCY COUNTS
INTERNAL JOB FILE (LGJ)**

Theme: 03510 PERSONAL CHARACTERISTICS - Geography - Geographic area

EIR25a Employment ins. region - 1992 Pos. = 236 Type = Character Action = Suppress

Weight = ILGW26c

Description	Frequency	W. Frequency	% Weighted
Valid Values	29,801	22,402,244	100.0
96 : Not in Sample	3,359	0	0.0

EIR25b Employment ins. region - 1993 Pos. = 238 Type = Character Action = Suppress

Weight = ILGW26c

Description	Frequency	W. Frequency	% Weighted
Valid Values	31,567	23,264,305	100.0
96 : Not in Sample	1,569	0	0.0
99 : Not Applicable	24	0	0.0

EIR25c Employment ins. region - 1994 Pos. = 240 Type = Character Action = Suppress

Weight = ILGW26c

Description	Frequency	W. Frequency	% Weighted
Valid Values	32,988	23,066,726	100.0
96 : Not in Sample	102	0	0.0
99 : Not Applicable	70	0	0.0

**LNGRE25a Longitude of res. - 1992 Pos. = 242 Type = Numeric Action = Suppress
Format = 999.9999 degrees**

Weight = ILGW26c

Description	Frequency	W. Frequency	% Weighted
Valid Values	29,801	22,402,244	100.0
999.9996 : Not in Sample	3,359	0	0.0

**LNGRE25b Longitude of res. - 1993 Pos. = 250 Type = Numeric Action = Suppress
Format = 999.9999 degrees**

Weight = ILGW26c

Description	Frequency	W. Frequency	% Weighted
Valid Values	31,567	23,264,305	100.0
999.9996 : Not in Sample	1,569	0	0.0
999.9999 : Not Applicable	24	0	0.0

**SLID 1994 MICRODATA FREQUENCY COUNTS
INTERNAL JOB FILE (LGJ)**

Theme: 03510 PERSONAL CHARACTERISTICS - Geography - Geographic area

LNGRE25c Longitude of res. - 1994 **Pos. = 258 Type = Numeric** **Action = Suppress**
Format = 999.9999 degrees

Weight = ILGW26c

Description	Frequency	W. Frequency	% Weighted
Valid Values	32,988	23,066,726	100.0
999.9996 : Not in Sample	102	0	0.0
999.9999 : Not Applicable	70	0	0.0

LATRE25a Latitude of res. - 1992 **Pos. = 266 Type = Numeric** **Action = Suppress**
Format = 99.9999 degrees

Weight = ILGW26c

Description	Frequency	W. Frequency	% Weighted
Valid Values	29,801	22,402,244	100.0
99.9996 : Not in Sample	3,359	0	0.0

LATRE25b Latitude of res. - 1993 **Pos. = 273 Type = Numeric** **Action = Suppress**
Format = 99.9999 degrees

Weight = ILGW26c

Description	Frequency	W. Frequency	% Weighted
Valid Values	31,567	23,264,305	100.0
99.9996 : Not in Sample	1,569	0	0.0
99.9999 : Not Applicable	24	0	0.0

LATRE25c Latitude of res. - 1994 **Pos. = 280 Type = Numeric** **Action = Suppress**
Format = 99.9999 degrees

Weight = ILGW26c

Description	Frequency	W. Frequency	% Weighted
Valid Values	32,988	23,066,726	100.0
99.9996 : Not in Sample	102	0	0.0
99.9999 : Not Applicable	70	0	0.0

**SLID 1994 MICRODATA FREQUENCY COUNTS
INTERNAL JOB FILE (LGJ)**

Theme: 03640 PERSONAL CHARACTERISTICS - Family and household characteristics - Income sources

**TTINC27b EF-Total money income - 1993 Pos. = 287 Type = Numeric Action = Modify
Format = \$s9,999,999**

Min = -8,006
Max = 830,499
Mean = 57,419
Weight = ILGW26c

Description	Frequency	W. Frequency	% Weighted
< 0	26	11,841	0.0
0	10	2,776	0.0
1 - 9,999	1,196	681,178	2.9
10,000 - 19,999	2,553	1,641,891	7.0
20,000 - 29,999	3,767	2,743,086	11.7
30,000 - 39,999	4,578	3,094,167	13.3
40,000 - 49,999	4,373	3,085,718	13.2
50,000 - 59,999	3,970	2,939,322	12.6
60,000 - 69,999	3,279	2,631,948	11.3
70,000 - 79,999	2,354	1,846,749	7.9
80,000 - 89,999	1,672	1,373,436	5.9
90,000 - 99,999	1,109	870,881	3.7
100,000 - 109,999	682	678,860	2.9
110,000 - 119,999	562	527,581	2.2
120,000 - 129,999	300	266,202	1.1
130,000 - 139,999	200	200,991	0.8
140,000 - 149,999	156	160,804	0.6
150,000 - 159,999	113	95,323	0.4
160,000 - 169,999	52	90,105	0.3
170,000 - 179,999	45	33,753	0.1
180,000 - 189,999	51	55,305	0.2
190,000 - 199,999	23	18,448	0.0
200,000 - 209,999	7	10,195	0.0
210,000 - 219,999	23	52,799	0.2
220,000 - 229,999	13	33,686	0.1
230,000 - 239,999	15	15,524	0.0
240,000 - 249,999	5	1,141	0.0
250,000 - 259,999	14	9,971	0.0
270,000 - 279,999	12	28,544	0.1
280,000 - 289,999	4	20,802	0.0
290,000 - 299,999	2	9,176	0.0
300,000 - 309,999	14	12,434	0.0
320,000 - 329,999	3	0	0.0
330,000 - 339,999	2	1,798	0.0
340,000 - 349,999	3	9,354	0.0
350,000 - 359,999	2	1,886	0.0
390,000 - 399,999	4	352	0.0
400,000 - 409,999	3	2,228	0.0

**SLID 1994 MICRODATA FREQUENCY COUNTS
INTERNAL JOB FILE (LGJ)**

Theme: 03640 PERSONAL CHARACTERISTICS - Family and household characteristics - Income sources

**TTINC27b EF-Total money income - 1993 Pos. = 287 Type = Numeric Action = Modify
Format = \$s9,999,999**

Min = -8,006
Max = 830,499
Mean = 57,419
Weight = ILGW26c

Description	Frequency	W. Frequency	% Weighted
440,000 - 449,999	3	1,538	0.0
630,000 - 639,999	1	250	0.0
760,000 - 769,999	4	380	0.0
830,000 - 839,999	3	1,859	0.0
99999996 : Not in Sample	1,569	0	0.0
99999997 : Don't Know	373	0	0.0
99999999 : Not Applicable	10	0	0.0

**TTINC27c EF-Total money income - 1994 Pos. = 295 Type = Numeric Action = Modify
Format = \$s9,999,999**

Min = -86,670
Max = 831,966
Mean = 56,732
Weight = ILGW26c

Description	Frequency	W. Frequency	% Weighted
< 0	32	20,850	0.0
0	5	2,586	0.0
1 - 9,999	1,275	845,764	3.6
10,000 - 19,999	2,914	1,932,242	8.3
20,000 - 29,999	3,634	2,570,747	11.1
30,000 - 39,999	4,268	2,840,970	12.3
40,000 - 49,999	4,105	2,958,053	12.8
50,000 - 59,999	3,811	2,921,367	12.6
60,000 - 69,999	3,160	2,647,251	11.4
70,000 - 79,999	2,311	1,713,457	7.4
80,000 - 89,999	1,679	1,391,869	6.0
90,000 - 99,999	1,188	1,009,722	4.3
100,000 - 109,999	768	685,859	2.9
110,000 - 119,999	514	371,665	1.6
120,000 - 129,999	343	313,149	1.3
130,000 - 139,999	185	199,900	0.8
140,000 - 149,999	178	138,322	0.6
150,000 - 159,999	90	102,604	0.4
160,000 - 169,999	68	94,007	0.4
170,000 - 179,999	43	42,255	0.1
180,000 - 189,999	29	18,868	0.0

**SLID 1994 MICRODATA FREQUENCY COUNTS
INTERNAL JOB FILE (LGJ)**

Theme: 03640 PERSONAL CHARACTERISTICS - Family and household characteristics - Income sources

TTINC27c EF-Total money income - 1994 **Pos. = 295 Type = Numeric** **Action = Modify**
Format = \$s9,999,999

Min = -86,670
Max = 831,966
Mean = 56,732
Weight = ILGW26c

Description	Frequency	W. Frequency	% Weighted
190,000 - 199,999	25	37,005	0.1
200,000 - 209,999	20	31,852	0.1
210,000 - 219,999	13	5,904	0.0
220,000 - 229,999	18	42,830	0.1
230,000 - 239,999	19	11,891	0.0
240,000 - 249,999	12	35,402	0.1
250,000 - 259,999	15	15,293	0.0
260,000 - 269,999	7	14,558	0.0
270,000 - 279,999	10	4,252	0.0
280,000 - 289,999	8	14,681	0.0
310,000 - 319,999	4	1,208	0.0
320,000 - 329,999	7	9,930	0.0
330,000 - 339,999	4	1,553	0.0
350,000 - 359,999	5	4,827	0.0
380,000 - 389,999	3	0	0.0
390,000 - 399,999	2	3,870	0.0
410,000 - 419,999	2	7,700	0.0
660,000 - 669,999	4	482	0.0
830,000 - 839,999	3	1,961	0.0
99999996 : Not in Sample	102	0	0.0
99999997 : Don't Know	2,237	0	0.0
99999999 : Not Applicable	40	0	0.0

ATINC27b EF-After-tax income - 1993 **Pos. = 303 Type = Numeric** **Action = Modify**
Format = \$s9,999,999

Min = -33,561
Max = 434,145
Mean = 46,162
Weight = ILGW26c

Description	Frequency	W. Frequency	% Weighted
< 0	39	19,177	0.0
0	10	2,776	0.0
1 - 9,999	1,314	790,655	3.4
10,000 - 19,999	3,152	2,083,201	8.9
20,000 - 29,999	5,007	3,636,915	15.6
30,000 - 39,999	6,128	4,168,263	17.9

**SLID 1994 MICRODATA FREQUENCY COUNTS
INTERNAL JOB FILE (LGJ)**

Theme: 03640 PERSONAL CHARACTERISTICS - Family and household characteristics - Income sources

ATINC27b EF-After-tax income - 1993

Pos. = 303 Type = Numeric

Action = Modify

Format = \$s9,999,999

Min = -33,561

Max = 434,145

Mean = 46,162

Weight = ILGW26c

Description	Frequency	W. Frequency	% Weighted
40,000 - 49,999	5,380	3,984,637	17.1
50,000 - 59,999	4,086	3,203,700	13.7
60,000 - 69,999	2,501	2,001,158	8.6
70,000 - 79,999	1,483	1,291,120	5.5
80,000 - 89,999	887	830,308	3.5
90,000 - 99,999	482	432,357	1.8
100,000 - 109,999	286	274,518	1.1
110,000 - 119,999	142	168,486	0.7
120,000 - 129,999	91	65,100	0.2
130,000 - 139,999	62	83,078	0.3
140,000 - 149,999	31	22,015	0.0
150,000 - 159,999	30	29,335	0.1
160,000 - 169,999	11	25,100	0.1
170,000 - 179,999	19	47,998	0.2
180,000 - 189,999	13	20,873	0.0
190,000 - 199,999	15	53,988	0.2
200,000 - 209,999	13	19,557	0.0
210,000 - 219,999	1	1,057	0.0
220,000 - 229,999	5	2,560	0.0
230,000 - 239,999	3	0	0.0
240,000 - 249,999	4	352	0.0
280,000 - 289,999	6	3,766	0.0
420,000 - 429,999	4	380	0.0
430,000 - 439,999	3	1,859	0.0
9999996 : Not in Sample	1,569	0	0.0
9999997 : Don't Know	373	0	0.0
9999999 : Not Applicable	10	0	0.0

ATINC27c EF-After-tax income - 1994

Pos. = 311 Type = Numeric

Action = Modify

Format = \$s9,999,999

Min = -86,670

Max = 461,623

Mean = 45,608

Weight = ILGW26c

Description	Frequency	W. Frequency	% Weighted
< 0	35	27,114	0.1

**SLID 1994 MICRODATA FREQUENCY COUNTS
INTERNAL JOB FILE (LGJ)**

Theme: 03640 PERSONAL CHARACTERISTICS - Family and household characteristics - Income sources

ATINC27c EF-After-tax income - 1994

Pos. = 311 Type = Numeric Action = Modify

Format = \$s9,999,999

Min = -86,670

Max = 461,623

Mean = 45,608

Weight = ILGW26c

Description	Frequency	W. Frequency	% Weighted
0	5	2,586	0.0
1 - 9,999	1,373	902,741	3.9
10,000 - 19,999	3,559	2,441,741	10.5
20,000 - 29,999	4,937	3,587,797	15.5
30,000 - 39,999	5,648	3,839,660	16.6
40,000 - 49,999	5,017	3,808,604	16.5
50,000 - 59,999	3,969	3,207,703	13.9
60,000 - 69,999	2,490	1,866,389	8.0
70,000 - 79,999	1,589	1,329,222	5.7
80,000 - 89,999	868	787,979	3.4
90,000 - 99,999	532	452,739	1.9
100,000 - 109,999	294	290,625	1.2
110,000 - 119,999	173	154,428	0.6
120,000 - 129,999	90	109,526	0.4
130,000 - 139,999	42	30,207	0.1
140,000 - 149,999	38	36,674	0.1
150,000 - 159,999	17	11,235	0.0
160,000 - 169,999	15	21,812	0.0
170,000 - 179,999	23	35,320	0.1
180,000 - 189,999	25	65,218	0.2
190,000 - 199,999	21	38,768	0.1
200,000 - 209,999	2	1,789	0.0
210,000 - 219,999	3	8,970	0.0
220,000 - 229,999	6	5,423	0.0
250,000 - 259,999	3	0	0.0
330,000 - 339,999	4	482	0.0
460,000 - 469,999	3	1,961	0.0
99999996 : Not in Sample	102	0	0.0
99999997 : Don't Know	2,237	0	0.0
99999999 : Not Applicable	40	0	0.0

**SLID 1994 MICRODATA FREQUENCY COUNTS
INTERNAL JOB FILE (LGJ)**

Theme: 05200 LABOUR - Work experience

YRXFT11a Yrs work experience(FYFTE) - 1992 Pos. = 319 Type = Numeric Action = Keep

Min = 0
Max = 54
Mean = 12
Weight = ILGW26c

Description	Frequency	W. Frequency	% Weighted
0 - 9	12,764	9,835,990	43.9
10 - 19	6,620	4,985,948	22.2
20 - 29	3,843	2,841,155	12.6
30 - 39	1,820	1,380,878	6.1
40 - 49	652	462,447	2.0
50 - 59	39	21,763	0.1
96 : Not in Sample	3,359	0	0.0
97 : Don't Know	3,719	2,674,704	11.9
99 : Not Applicable	344	199,355	0.8

YRXFT11b Yrs work experience(FYFTE) - 1993 Pos. = 321 Type = Numeric Action = Keep

Min = 0
Max = 55
Mean = 12
Weight = ILGW26c

Description	Frequency	W. Frequency	% Weighted
0 - 9	13,016	9,757,808	41.9
10 - 19	6,447	5,308,587	22.8
20 - 29	3,936	3,128,037	13.4
30 - 39	1,859	1,473,258	6.3
40 - 49	665	492,157	2.1
50 - 59	58	32,632	0.1
96 : Not in Sample	1,151	0	0.0
97 : Don't Know	4,459	2,052,703	8.8
98 : Refusal	1,230	977,329	4.2
99 : Not Applicable	339	41,792	0.1

**SLID 1994 MICRODATA FREQUENCY COUNTS
INTERNAL JOB FILE (LGJ)**

Theme: 05200 LABOUR - Work experience

YRXFT11c Yrs work experience(FYFTE) - 1994 Pos. = 323 Type = Numeric Action = Keep

Min = 0

Max = 55

Mean = 13

Weight = ILGW26c

Description	Frequency	W. Frequency	% Weighted
0 - 9	12,243	8,378,897	36.3
10 - 19	6,071	4,476,694	19.4
20 - 29	3,832	2,862,456	12.4
30 - 39	1,816	1,323,821	5.7
40 - 49	686	462,173	2.0
50 - 59	58	33,057	0.1
96 : Not in Sample	1,101	0	0.0
97 : Don't Know	4,706	2,898,858	12.5
98 : Refusal	1,757	2,015,223	8.7
99 : Not Applicable	890	615,544	2.6

**SLID 1994 MICRODATA FREQUENCY COUNTS
INTERNAL JOB FILE (LGJ)**

Theme: 05410 LABOUR - Job characteristics - Dates and duration

JOBID	Job spell ID	Pos. = 325	Type = Numeric	Action = Keep
Weight = ILGW26c				
Description		Frequency	W. Frequency	% Weighted
1		22,183	15,802,526	68.5
2		7,177	4,751,514	20.6
3		2,488	1,647,937	7.1
4		853	555,606	2.4
5		298	196,303	0.8
6		104	67,696	0.2
7		32	22,896	0.1
8		14	11,935	0.0
9		8	6,738	0.0
10		3	3,570	0.0

STRDAT9	Start date of job	Pos. = 327	Type = Character	Action = Modify
Weight = ILGW26c				
Format = YYYYMMDD				
Description		Frequency	W. Frequency	% Weighted
1939		1	342	0.0
1940		1	370	0.0
1941		1	201	0.0
1942		5	2,420	0.0
1943		1	0	0.0
1944		2	1,204	0.0
1945		4	2,633	0.0
1946		4	1,248	0.0
1947		7	1,955	0.0
1948		11	4,664	0.0
1949		5	2,514	0.0
1950		11	9,345	0.0
1951		17	9,291	0.0
1952		20	12,069	0.0
1953		11	8,296	0.0
1954		23	11,614	0.0
1955		22	13,684	0.0
1956		22	12,604	0.0
1957		39	28,400	0.1
1958		20	13,103	0.0
1959		31	26,651	0.1
1960		46	31,091	0.1
1961		22	8,503	0.0
1962		83	50,988	0.2
1963		33	14,706	0.0

**SLID 1994 MICRODATA FREQUENCY COUNTS
INTERNAL JOB FILE (LGJ)**

Theme: 05410 LABOUR - Job characteristics - Dates and duration

STRDAT9 Start date of job

Pos. = 327 Type = Character Action = Modify

Format = YYYYMMDD

Weight = ILGW26c

Description	Frequency	W. Frequency	% Weighted
1964	78	45,178	0.2
1965	105	66,791	0.2
1966	81	63,006	0.2
1967	157	95,550	0.4
1968	117	82,974	0.3
1969	111	77,109	0.3
1970	127	82,112	0.3
1971	140	91,383	0.4
1972	289	215,409	0.9
1973	204	127,036	0.5
1974	294	226,253	0.9
1975	230	165,166	0.7
1976	275	183,706	0.8
1977	288	212,092	0.9
1978	275	176,268	0.7
1979	348	281,459	1.2
1980	379	263,960	1.1
1981	323	210,120	0.9
1982	360	273,567	1.1
1983	246	193,928	0.8
1984	344	234,734	1.0
1985	447	341,381	1.4
1986	551	422,146	1.8
1987	687	472,260	2.0
1988	740	562,141	2.4
1989	1,043	784,237	3.4
1990	1,044	749,089	3.2
1991	1,170	846,843	3.6
1992	2,729	1,966,385	8.5
1993	6,460	3,851,704	16.7
1994	7,808	5,598,580	24.2
9997 : Don't Know	5,268	3,836,235	16.6
01	20,318	14,455,693	62.6
02	327	223,642	0.9
03	197	125,282	0.5
04	192	108,668	0.4
05	291	184,168	0.8
06	206	130,647	0.5
07	237	154,075	0.6
08	153	97,430	0.4
09	142	97,269	0.4

**SLID 1994 MICRODATA FREQUENCY COUNTS
INTERNAL JOB FILE (LGJ)**

Theme: 05410 LABOUR - Job characteristics - Dates and duration

STRDAT9 Start date of job

**Pos. = 327 Type = Character Action = Modify
Format = YYYYMMDD**

Weight = ILGW26c

Description	Frequency	W. Frequency	% Weighted
10	271	179,467	0.7
11	114	76,651	0.3
12	137	89,068	0.3
13	103	62,286	0.2
14	136	85,464	0.3
15	2,105	1,273,698	5.5
16	176	85,046	0.3
17	135	83,967	0.3
18	105	66,962	0.2
19	89	53,642	0.2
20	304	207,833	0.9
21	131	84,861	0.3
22	98	68,255	0.3
23	84	52,631	0.2
24	102	75,222	0.3
25	255	175,533	0.7
26	124	70,591	0.3
27	119	65,327	0.2
28	192	143,107	0.6
29	91	48,908	0.2
30	788	496,221	2.1
31	170	108,861	0.4
97 : Don't Know	5,268	3,836,235	16.6

ENDED9 Job ended

Pos. = 335 Type = Character Action = Keep

Weight = ILGW26c

Description	Frequency	W. Frequency	% Weighted
1 : Yes	15,781	9,307,664	40.3
2 : No	17,379	13,759,062	59.6

ENDDAT9 End date of job

**Pos. = 336 Type = Character Action = Modify
Format = YYYYMMDD**

Weight = ILGW26c

Description	Frequency	W. Frequency	% Weighted
1993	8,938	4,672,044	20.2
1994	24,222	18,394,681	79.7
01	2,188	1,544,669	6.7

**SLID 1994 MICRODATA FREQUENCY COUNTS
INTERNAL JOB FILE (LGJ)**

Theme: 05410 LABOUR - Job characteristics - Dates and duration

ENDDAT9 End date of job

**Pos. = 336 Type = Character Action = Modify
Format = YYYYMMDD**

Weight = ILGW26c

Description	Frequency	W. Frequency	% Weighted
02	173	121,534	0.5
03	164	148,815	0.6
04	150	95,099	0.4
05	197	113,846	0.4
06	140	95,527	0.4
07	151	81,966	0.3
08	150	100,411	0.4
09	147	76,683	0.3
10	276	164,674	0.7
11	99	62,173	0.2
12	159	82,235	0.3
13	100	75,737	0.3
14	144	75,304	0.3
15	1,902	1,133,292	4.9
16	132	98,745	0.4
17	160	94,246	0.4
18	123	81,509	0.3
19	110	73,364	0.3
20	294	186,216	0.8
21	153	82,065	0.3
22	158	121,097	0.5
23	203	128,782	0.5
24	136	72,082	0.3
25	180	121,089	0.5
26	127	72,473	0.3
27	122	73,313	0.3
28	1,085	625,882	2.7
29	108	67,492	0.2
30	2,698	1,703,166	7.3
31	21,231	15,493,225	67.1

FSTDAT9 Start date with employer

**Pos. = 344 Type = Character Action = Modify
Format = YYYYMMDD**

Weight = ILGW26c

Description	Frequency	W. Frequency	% Weighted
1941	1	131	0.0
1942	1	1,047	0.0
1943	1	432	0.0
1945	3	1,835	0.0
1946	1	432	0.0

**SLID 1994 MICRODATA FREQUENCY COUNTS
INTERNAL JOB FILE (LGJ)**

Theme: 05410 LABOUR - Job characteristics - Dates and duration

FSTDAT9 Start date with employer

Pos. = 344 Type = Character Action = Modify

Format = YYYYMMDD

Weight = ILGW26c

Description	Frequency	W. Frequency	% Weighted
1947	2	449	0.0
1948	2	742	0.0
1949	2	783	0.0
1950	6	6,185	0.0
1951	7	4,811	0.0
1952	9	6,943	0.0
1953	15	12,686	0.0
1954	15	9,923	0.0
1955	9	6,004	0.0
1956	16	10,922	0.0
1957	21	12,329	0.0
1958	13	11,064	0.0
1959	37	39,173	0.1
1960	39	31,210	0.1
1961	22	14,479	0.0
1962	58	36,038	0.1
1963	40	25,514	0.1
1964	74	41,992	0.1
1965	84	56,744	0.2
1966	90	71,889	0.3
1967	115	83,789	0.3
1968	116	85,429	0.3
1969	114	68,326	0.3
1970	130	89,946	0.3
1971	132	91,732	0.4
1972	207	171,080	0.7
1973	201	139,796	0.6
1974	283	219,040	0.9
1975	215	151,701	0.6
1976	279	192,768	0.8
1977	268	179,970	0.7
1978	279	202,345	0.8
1979	348	274,202	1.1
1980	411	276,261	1.2
1981	329	221,741	0.9
1982	354	222,825	0.9
1983	317	230,122	1.0
1984	448	311,378	1.3
1985	485	341,164	1.4
1986	599	429,914	1.8
1987	781	514,483	2.2

**SLID 1994 MICRODATA FREQUENCY COUNTS
INTERNAL JOB FILE (LGJ)**

Theme: 05410 LABOUR - Job characteristics - Dates and duration

FSTDAT9 Start date with employer

Pos. = 344 Type = Character Action = Modify

Format = YYYYMMDD

Weight = ILGW26c

Description	Frequency	W. Frequency	% Weighted
1988	1,005	689,488	2.9
1989	1,390	951,458	4.1
1990	1,592	1,064,707	4.6
1991	1,819	1,212,784	5.2
1992	3,288	2,286,258	9.9
1993	5,728	3,719,560	16.1
1994	5,678	4,032,018	17.4
9997 : Don't Know	5,681	4,208,657	18.2
01	21,785	15,123,066	65.5
02	259	177,348	0.7
03	158	97,866	0.4
04	151	87,727	0.3
05	216	148,079	0.6
06	160	101,937	0.4
07	166	111,911	0.4
08	123	81,933	0.3
09	106	79,656	0.3
10	196	133,580	0.5
11	100	62,928	0.2
12	103	68,582	0.3
13	83	52,576	0.2
14	98	70,807	0.3
15	1,511	979,401	4.2
16	142	67,900	0.2
17	105	67,618	0.2
18	91	60,658	0.2
19	59	39,111	0.1
20	226	159,133	0.6
21	102	64,577	0.2
22	90	65,258	0.2
23	59	37,339	0.1
24	87	60,977	0.2
25	197	138,635	0.6
26	100	58,925	0.2
27	100	55,020	0.2
28	133	109,147	0.4
29	69	40,576	0.1
30	575	371,488	1.6
31	129	84,297	0.3
97 : Don't Know	5,681	4,208,657	18.2

**SLID 1994 MICRODATA FREQUENCY COUNTS
INTERNAL JOB FILE (LGJ)**

Theme: 05410 LABOUR - Job characteristics - Dates and duration

OFRDAT9 Date job offer received **Pos. = 352 Type = Character Action = Modify**
Format = YYYYMMDD

Weight = ILGW26c

Description	Frequency	W. Frequency	% Weighted
1991	150	108,637	0.4
1992	469	247,902	1.0
1993	5,155	3,016,037	13.0
1994	5,826	3,976,817	17.2
9997 : Don't Know	1,188	1,074,390	4.6
9998 : Refusal	3	4,153	0.0
9999 : Not Applicable	20,369	14,638,786	63.4
01	11,600	7,349,395	31.8
97 : Don't Know	1,188	1,074,390	4.6
98 : Refusal	3	4,153	0.0
99 : Not Applicable	20,369	14,638,786	63.4

HOWOBT9 How job was obtained **Pos. = 360 Type = Character Action = Keep**

Weight = ILGW26c

Description	Frequency	W. Frequency	% Weighted
01 : Contacted employer directly	5,732	3,477,497	15.0
02 : Friend or relative	2,744	1,795,388	7.7
03 : Placed or answered newspaper ad	875	641,139	2.7
04 : Employment agency	543	330,648	1.4
05 : Referral from another employer	271	180,048	0.7
06 : Contacted directly by employer	614	348,921	1.5
07 : Union	233	172,427	0.7
08 : Other	667	437,742	1.9
97 : Don't Know	1,111	1,043,262	4.5
98 : Refusal	1	863	0.0
99 : Not Applicable	20,369	14,638,786	63.4

REAEND9 Reason for job separation **Pos. = 362 Type = Character Action = Keep**

Weight = ILGW26c

Description	Frequency	W. Frequency	% Weighted
01 : Own illness or disability - work related	124	81,781	0.3
02 : Own illness or disability - not work related	216	123,431	0.5
03 : Caring for own children	95	54,088	0.2
04 : Caring for elder relative(s)	6	2,563	0.0
05 : Other personal or family responsibilities	282	194,198	0.8
06 : School	1,324	925,221	4.0

**SLID 1994 MICRODATA FREQUENCY COUNTS
INTERNAL JOB FILE (LGJ)**

Theme: 05410 LABOUR - Job characteristics - Dates and duration

REAEND9 Reason for job separation Pos. = 362 Type = Character Action = Keep

Weight = ILGW26c

Description	Frequency	W. Frequency	% Weighted
07 : Found new job	1,634	1,114,038	4.8
08 : Move to a new residence	435	247,863	1.0
09 : Poor pay	184	140,273	0.6
10 : Not enough hours of work	97	61,042	0.2
11 : Too many hours of work	29	21,293	0.0
12 : Poor physical conditions (bad ventilation, too noisy, etc.)	251	161,627	0.7
13 : Sexual harassment	4	3,450	0.0
14 : Personnel conflict with employer/other employees	119	94,821	0.4
15 : Work too stressful	28	18,137	0.0
16 : Company moved	69	47,298	0.2
17 : Company went out of business	511	426,797	1.8
18 : Seasonal nature of work	2,631	1,260,026	5.4
19 : Layoff/Business slowdown (not caused by seasonal conditions)	2,151	1,442,727	6.2
20 : Labour dispute	21	9,787	0.0
21 : Dismissal by employer	329	236,583	1.0
22 : Temporary job/contract ended	867	571,271	2.4
23 : To concentrate on other job	152	90,014	0.3
24 : Retirement	276	195,021	0.8
25 : Other	1,449	962,718	4.1
97 : Don't Know	2,493	815,631	3.5
98 : Refusal	4	5,954	0.0
99 : Not Applicable	17,379	13,759,062	59.6

CONATT9 Continuous employer Pos. = 364 Type = Character Action = Keep

Weight = ILGW26c

Description	Frequency	W. Frequency	% Weighted
1 : Yes	17,434	12,257,410	53.1
2 : No	5,234	3,069,261	13.3
7 : Don't Know	10,492	7,740,054	33.5

**SLID 1994 MICRODATA FREQUENCY COUNTS
INTERNAL JOB FILE (LGJ)**

Theme: 05410 LABOUR - Job characteristics - Dates and duration

JOB DUR9 Duration of job in mos Pos. = 365 Type = Numeric Action = Keep

Min = 0

Max = 660

Mean = 65

Weight = ILGW26c

Description	Frequency	W. Frequency	% Weighted
0 - 9	11,603	7,347,809	31.8
10 - 19	3,276	2,457,790	10.6
20 - 29	1,896	1,364,533	5.9
30 - 39	969	731,336	3.1
40 - 49	868	618,979	2.6
50 - 59	777	548,717	2.3
60 - 69	777	622,649	2.7
70 - 79	659	513,188	2.2
80 - 89	573	390,538	1.6
90 - 99	497	372,903	1.6
100 - 109	459	369,710	1.6
110 - 119	302	229,067	0.9
120 - 129	307	213,560	0.9
130 - 139	231	171,029	0.7
140 - 149	250	177,900	0.7
150 - 159	290	209,158	0.9
160 - 169	308	206,938	0.9
170 - 179	240	174,637	0.7
180 - 189	333	252,277	1.0
190 - 199	240	172,159	0.7
200 - 209	238	167,864	0.7
210 - 219	230	180,288	0.7
220 - 229	238	154,005	0.6
230 - 239	158	117,005	0.5
240 - 249	262	179,230	0.7
250 - 259	222	169,793	0.7
260 - 269	182	124,234	0.5
270 - 279	192	142,224	0.6
280 - 289	127	86,606	0.3
290 - 299	86	54,577	0.2
300 - 309	113	73,157	0.3
310 - 319	99	72,526	0.3
320 - 329	89	59,834	0.2
330 - 339	120	72,165	0.3
340 - 349	72	62,675	0.2
350 - 359	73	41,092	0.1
360 - 369	80	48,288	0.2
370 - 379	46	24,949	0.1

**SLID 1994 MICRODATA FREQUENCY COUNTS
INTERNAL JOB FILE (LGJ)**

Theme: 05410 LABOUR - Job characteristics - Dates and duration

JOBDUR9 Duration of job in mos Pos. = 365 Type = Numeric Action = Keep

Min = 0

Max = 660

Mean = 65

Weight = ILGW26c

Description	Frequency	W. Frequency	% Weighted
380 - 389	44	23,652	0.1
390 - 399	48	31,548	0.1
400 - 409	23	11,545	0.0
410 - 419	34	26,932	0.1
420 - 429	30	19,044	0.0
430 - 439	19	13,692	0.0
440 - 449	21	11,810	0.0
450 - 459	34	27,057	0.1
460 - 469	18	11,134	0.0
470 - 479	13	5,883	0.0
480 - 489	21	13,890	0.0
490 - 499	13	8,417	0.0
500 - 509	15	8,368	0.0
510 - 519	17	11,757	0.0
520 - 529	10	4,995	0.0
530 - 539	4	5,376	0.0
540 - 549	10	4,471	0.0
550 - 559	7	2,958	0.0
560 - 569	7	3,456	0.0
570 - 579	4	963	0.0
580 - 589	5	1,640	0.0
590 - 599	1	571	0.0
600 - 609	3	1,946	0.0
610 - 619	1	633	0.0
620 - 629	3	1,612	0.0
630 - 639	3	1,008	0.0
640 - 649	1	370	0.0
660 - 669	1	342	0.0
997 : Don't Know	5,268	3,836,235	16.6

NBABS9 No. absences-job Pos. = 368 Type = Numeric Action = Keep

Weight = ILGW26c

Description	Frequency	W. Frequency	% Weighted
0	11,297	7,417,173	32.1
1	790	525,595	2.2

SLID 1994 MICRODATA FREQUENCY COUNTS
INTERNAL JOB FILE (LGJ)

Theme: 05410 LABOUR - Job characteristics - Dates and duration

NBABS9 No. absences-job Pos. = 368 Type = Numeric Action = Keep

Weight = ILGW26c

Description	Frequency	W. Frequency	% Weighted
2	140	90,758	0.3
3	48	32,525	0.1
4	19	13,118	0.0
5	9	6,125	0.0
6	6	4,083	0.0
7	1	471	0.0
8	3	816	0.0
9	2	165	0.0
10	2	151	0.0
11	1	150	0.0
12	4	2,282	0.0
14	1	602	0.0
16	1	1,056	0.0
18	1	541	0.0
24	1	2,405	0.0
26	3	956	0.0
37	1	585	0.0
42	2	806	0.0
44	1	912	0.0
49	1	1,078	0.0
97 : Don't Know	11,433	9,072,901	39.3
99 : Not Applicable	9,393	5,891,461	25.5

NBMTWK9 No. mos worked-job Pos. = 370 Type = Numeric Action = Keep

Weight = ILGW26c

Description	Frequency	W. Frequency	% Weighted
0	26	13,695	0.0
1	1,359	826,581	3.5
2	1,954	1,211,340	5.2
3	1,855	1,168,944	5.0
4	1,811	1,169,118	5.0
5	1,132	669,441	2.9
6	951	598,704	2.6
7	864	564,522	2.4
8	693	465,816	2.0
9	486	322,914	1.4
10	401	279,494	1.2
11	278	155,367	0.6
12	699	699,582	3.0

**SLID 1994 MICRODATA FREQUENCY COUNTS
INTERNAL JOB FILE (LGJ)**

Theme: 05410 LABOUR - Job characteristics - Dates and duration

NBMTWK9 No. mos worked-job Pos. = 370 Type = Numeric Action = Keep

Weight = ILGW26c

Description	Frequency	W. Frequency	% Weighted
13	140	110,395	0.4
14	154	112,007	0.4
15	170	126,623	0.5
16	199	159,279	0.6
17	147	101,900	0.4
18	119	75,706	0.3
19	128	101,372	0.4
20	149	109,637	0.4
21	109	93,271	0.4
22	117	84,612	0.3
23	80	62,303	0.2
24	100	56,620	0.2
97 : Don't Know	14,329	11,259,576	48.8
99 : Not Applicable	4,710	2,467,893	10.7

NBMWK1b No.mos. some work this job - 1993 Pos. = 372 Type = Numeric Action = Keep

Weight = ILGW26c

Description	Frequency	W. Frequency	% Weighted
0	41	26,268	0.1
1	926	683,403	2.9
2	1,232	908,457	3.9
3	1,285	936,519	4.0
4	1,299	990,994	4.2
5	895	652,345	2.8
6	912	632,256	2.7
7	793	574,818	2.4
8	837	623,968	2.6
9	691	543,662	2.3
10	783	583,512	2.5
11	778	601,681	2.5
12	12,430	10,315,075	44.3
96 : Not in Sample	1,373	0	0.0
99 : Not Applicable	8,885	5,191,342	22.3

**SLID 1994 MICRODATA FREQUENCY COUNTS
INTERNAL JOB FILE (LGJ)**

Theme: 05410 LABOUR - Job characteristics - Dates and duration

NBMWK1c No.mos. some work this job - 1994 Pos. = 374 Type = Numeric Action = Keep

Weight = ILGW26c

Description	Frequency	W. Frequency	% Weighted
0	37	30,212	0.1
1	974	646,520	2.8
2	1,431	931,131	4.0
3	1,379	1,007,114	4.3
4	1,488	1,089,816	4.7
5	1,031	686,074	2.9
6	1,045	748,253	3.2
7	849	621,400	2.6
8	873	633,967	2.7
9	755	539,021	2.3
10	813	591,314	2.5
11	673	475,194	2.0
12	12,874	10,394,660	45.0
96 : Not in Sample	1,101	0	0.0
99 : Not Applicable	7,837	4,672,044	20.2

NBABS1b No. absences this job - 1993 Pos. = 376 Type = Numeric Action = Keep

Weight = ILGW26c

Description	Frequency	W. Frequency	% Weighted
0	15,749	12,644,163	54.3
1	2,139	1,629,327	7.0
2	323	221,146	0.9
3	107	83,793	0.3
4	27	20,211	0.0
5	15	10,606	0.0
6	13	9,040	0.0
7	7	2,555	0.0
8	10	6,304	0.0
9	2	1,176	0.0
10	5	4,284	0.0
11	3	2,429	0.0
12	8	3,810	0.0
13	1	299	0.0
15	1	385	0.0
16	1	1,415	0.0
18	1	285	0.0
20	4	2,477	0.0
25	1	424	0.0
26	6	3,968	0.0

**SLID 1994 MICRODATA FREQUENCY COUNTS
INTERNAL JOB FILE (LGJ)**

Theme: 05410 LABOUR - Job characteristics - Dates and duration

NBABS1b No. absences this job - 1993 Pos. = 376 Type = Numeric Action = Keep

Weight = ILGW26c

Description	Frequency	W. Frequency	% Weighted
30	2	1,366	0.0
37	1	559	0.0
42	1	427	0.0
44	1	250	0.0
48	3	1,811	0.0
96 : Not in Sample	1,373	0	0.0
97 : Don't Know	177	140,802	0.6
99 : Not Applicable	13,179	8,470,979	36.4

NBABS1c No. absences this job - 1994 Pos. = 378 Type = Numeric Action = Keep

Weight = ILGW26c

Description	Frequency	W. Frequency	% Weighted
0	17,582	13,408,231	58.1
1	2,114	1,604,897	6.9
2	269	209,161	0.9
3	89	64,531	0.2
4	25	10,044	0.0
5	10	4,947	0.0
6	10	8,605	0.0
7	2	493	0.0
8	6	2,906	0.0
9	1	0	0.0
10	8	6,213	0.0
12	7	3,299	0.0
13	1	2,345	0.0
14	1	309	0.0
15	1	155	0.0
16	4	3,002	0.0
17	1	116	0.0
18	3	1,411	0.0
20	2	853	0.0
24	1	2,405	0.0
26	1	570	0.0
40	2	678	0.0
44	1	912	0.0
46	1	685	0.0
49	1	1,078	0.0
96 : Not in Sample	1,101	0	0.0
99 : Not Applicable	11,916	7,728,869	33.5

Theme: 05410 LABOUR - Job characteristics - Dates and duration

**SLID 1994 MICRODATA FREQUENCY COUNTS
INTERNAL JOB FILE (LGJ)**

Theme: 05430 LABOUR - Job characteristics - Work schedule

**MTWR1ba Months worked at job rfy - /Jan 1993 Pos. = 384 Type = Character Action = Keep
Format = 1 byte per month array**

Weight = ILGW26c

Description	Frequency	W. Frequency	% Weighted
1 : Yes	14,619	11,267,326	50.1
2 : No	540	357,467	1.5
9 : Not Applicable	13,112	10,865,095	48.3

**MTWR1bb Months worked at job rfy - /Feb 1993 Pos. = 385 Type = Character Action = Keep
Format = 1 byte per month array**

Weight = ILGW26c

Description	Frequency	W. Frequency	% Weighted
1 : Yes	14,613	11,257,483	50.0
2 : No	609	425,356	1.8
9 : Not Applicable	13,049	10,807,048	48.0

**MTWR1bc Months worked at job rfy - /Mar 1993 Pos. = 386 Type = Character Action = Keep
Format = 1 byte per month array**

Weight = ILGW26c

Description	Frequency	W. Frequency	% Weighted
1 : Yes	14,800	11,376,876	50.5
2 : No	584	420,743	1.8
9 : Not Applicable	12,887	10,692,268	47.5

**MTWR1bd Months worked at job rfy - /Apr 1993 Pos. = 387 Type = Character Action = Keep
Format = 1 byte per month array**

Weight = ILGW26c

Description	Frequency	W. Frequency	% Weighted
1 : Yes	15,015	11,495,772	51.1
2 : No	557	407,517	1.8
9 : Not Applicable	12,699	10,586,598	47.0

**MTWR1be Months worked at job rfy - /May 1993 Pos. = 388 Type = Character Action = Keep
Format = 1 byte per month array**

Weight = ILGW26c

Description	Frequency	W. Frequency	% Weighted
1 : Yes	15,552	11,810,797	52.5
2 : No	518	371,055	1.6

**SLID 1994 MICRODATA FREQUENCY COUNTS
INTERNAL JOB FILE (LGJ)**

Theme: 05430 LABOUR - Job characteristics - Work schedule

**MTWR1be Months worked at job rfy - /May 1993 Pos. = 388 Type = Character Action = Keep
Format = 1 byte per month array**

Weight = ILGW26c

Description	Frequency	W. Frequency	% Weighted
9 : Not Applicable	12,201	10,308,035	45.8

**MTWR1bf Months worked at job rfy - /Jun 1993 Pos. = 389 Type = Character Action = Keep
Format = 1 byte per month array**

Weight = ILGW26c

Description	Frequency	W. Frequency	% Weighted
1 : Yes	15,977	12,123,478	53.9
2 : No	536	369,723	1.6
9 : Not Applicable	11,758	9,996,686	44.4

**MTWR1bg Months worked at job rfy - /Jul 1993 Pos. = 390 Type = Character Action = Keep
Format = 1 byte per month array**

Weight = ILGW26c

Description	Frequency	W. Frequency	% Weighted
1 : Yes	15,970	12,085,637	53.7
2 : No	702	475,851	2.1
9 : Not Applicable	11,599	9,928,399	44.1

**MTWR1bh Months worked at job rfy - /Aug 1993 Pos. = 391 Type = Character Action = Keep
Format = 1 byte per month array**

Weight = ILGW26c

Description	Frequency	W. Frequency	% Weighted
1 : Yes	16,000	12,099,082	53.8
2 : No	684	468,128	2.0
9 : Not Applicable	11,587	9,922,677	44.1

**MTWR1bi Months worked at job rfy - /Sep 1993 Pos. = 392 Type = Character Action = Keep
Format = 1 byte per month array**

Weight = ILGW26c

Description	Frequency	W. Frequency	% Weighted
1 : Yes	15,820	11,983,408	53.2
2 : No	515	363,663	1.6
9 : Not Applicable	11,936	10,142,816	45.1

**SLID 1994 MICRODATA FREQUENCY COUNTS
INTERNAL JOB FILE (LGJ)**

Theme: 05430 LABOUR - Job characteristics - Work schedule

MTWR1bj Months worked at job rfyr - /Oct 1993 Pos. = 393 Type = Character Action = Keep

Format = 1 byte per month array

Weight = ILGW26c

Description	Frequency	W. Frequency	% Weighted
1 : Yes	15,520	11,761,649	52.3
2 : No	506	344,633	1.5
9 : Not Applicable	12,245	10,383,605	46.1

MTWR1bk Months worked at job rfyr - /Nov 1993 Pos. = 394 Type = Character Action = Keep

Format = 1 byte per month array

Weight = ILGW26c

Description	Frequency	W. Frequency	% Weighted
1 : Yes	15,162	11,593,313	51.5
2 : No	565	390,715	1.7
9 : Not Applicable	12,544	10,505,859	46.7

MTWR1bl Months worked at job rfyr - /Dec 1993 Pos. = 395 Type = Character Action = Keep

Format = 1 byte per month array

Weight = ILGW26c

Description	Frequency	W. Frequency	% Weighted
1 : Yes	14,837	11,422,245	50.7
2 : No	563	379,546	1.6
9 : Not Applicable	12,871	10,688,096	47.5

MTWR1ca Months worked at job rfyr - /Jan 1994 Pos. = 396 Type = Character Action = Keep

Format = 1 byte per month array

Weight = ILGW26c

Description	Frequency	W. Frequency	% Weighted
1 : Yes	15,298	12,646,398	56.2
2 : No	455	321,331	1.4
9 : Not Applicable	12,518	9,522,158	42.3

MTWR1cb Months worked at job rfyr - /Feb 1994 Pos. = 397 Type = Character Action = Keep

Format = 1 byte per month array

Weight = ILGW26c

Description	Frequency	W. Frequency	% Weighted
1 : Yes	15,343	12,652,836	56.2
2 : No	486	362,042	1.6

**SLID 1994 MICRODATA FREQUENCY COUNTS
INTERNAL JOB FILE (LGJ)**

Theme: 05430 LABOUR - Job characteristics - Work schedule

**MTWR1cb Months worked at job rfyr - /Feb 1994 Pos. = 397 Type = Character Action = Keep
Format = 1 byte per month array**

Weight = ILGW26c

Description	Frequency	W. Frequency	% Weighted
9 : Not Applicable	12,442	9,475,008	42.1

**MTWR1cc Months worked at job rfyr - /Mar 1994 Pos. = 398 Type = Character Action = Keep
Format = 1 byte per month array**

Weight = ILGW26c

Description	Frequency	W. Frequency	% Weighted
1 : Yes	15,518	12,805,330	56.9
2 : No	467	337,261	1.5
9 : Not Applicable	12,286	9,347,296	41.5

**MTWR1cd Months worked at job rfyr - /Apr 1994 Pos. = 399 Type = Character Action = Keep
Format = 1 byte per month array**

Weight = ILGW26c

Description	Frequency	W. Frequency	% Weighted
1 : Yes	15,756	12,964,203	57.6
2 : No	480	345,127	1.5
9 : Not Applicable	12,035	9,180,558	40.8

**MTWR1ce Months worked at job rfyr - /May 1994 Pos. = 400 Type = Character Action = Keep
Format = 1 byte per month array**

Weight = ILGW26c

Description	Frequency	W. Frequency	% Weighted
1 : Yes	16,274	13,224,753	58.8
2 : No	468	335,227	1.4
9 : Not Applicable	11,529	8,929,907	39.7

**MTWR1cf Months worked at job rfyr - /Jun 1994 Pos. = 401 Type = Character Action = Keep
Format = 1 byte per month array**

Weight = ILGW26c

Description	Frequency	W. Frequency	% Weighted
1 : Yes	16,721	13,531,360	60.1
2 : No	508	368,449	1.6
9 : Not Applicable	11,042	8,590,078	38.2

**SLID 1994 MICRODATA FREQUENCY COUNTS
INTERNAL JOB FILE (LGJ)**

Theme: 05430 LABOUR - Job characteristics - Work schedule

MTWR1cg Months worked at job rfyr - /Jul 1994 Pos. = 402 Type = Character Action = Keep

Format = 1 byte per month array

Weight = ILGW26c

Description	Frequency	W. Frequency	% Weighted
1 : Yes	16,730	13,477,392	59.9
2 : No	701	522,282	2.3
9 : Not Applicable	10,840	8,490,213	37.7

MTWR1ch Months worked at job rfyr - /Aug 1994 Pos. = 403 Type = Character Action = Keep

Format = 1 byte per month array

Weight = ILGW26c

Description	Frequency	W. Frequency	% Weighted
1 : Yes	16,784	13,536,246	60.1
2 : No	733	554,762	2.4
9 : Not Applicable	10,754	8,398,879	37.3

MTWR1ci Months worked at job rfyr - /Sep 1994 Pos. = 404 Type = Character Action = Keep

Format = 1 byte per month array

Weight = ILGW26c

Description	Frequency	W. Frequency	% Weighted
1 : Yes	16,663	13,472,814	59.9
2 : No	491	408,694	1.8
9 : Not Applicable	11,117	8,608,379	38.2

MTWR1cj Months worked at job rfyr - /Oct 1994 Pos. = 405 Type = Character Action = Keep

Format = 1 byte per month array

Weight = ILGW26c

Description	Frequency	W. Frequency	% Weighted
1 : Yes	16,311	13,223,739	58.8
2 : No	496	413,623	1.8
9 : Not Applicable	11,464	8,852,525	39.3

MTWR1ck Months worked at job rfyr - /Nov 1994 Pos. = 406 Type = Character Action = Keep

Format = 1 byte per month array

Weight = ILGW26c

Description	Frequency	W. Frequency	% Weighted
1 : Yes	16,055	13,101,418	58.2
2 : No	531	426,268	1.9

**SLID 1994 MICRODATA FREQUENCY COUNTS
INTERNAL JOB FILE (LGJ)**

Theme: 05430 LABOUR - Job characteristics - Work schedule

**MTWR1ck Months worked at job rfy - /Nov 1994 Pos. = 406 Type = Character Action = Keep
Format = 1 byte per month array**

Weight = ILGW26c

Description	Frequency	W. Frequency	% Weighted
9 : Not Applicable	11,685	8,962,201	39.8

**MTWR1cl Months worked at job rfy - /Dec 1994 Pos. = 407 Type = Character Action = Keep
Format = 1 byte per month array**

Weight = ILGW26c

Description	Frequency	W. Frequency	% Weighted
1 : Yes	15,834	13,011,512	57.8
2 : No	520	415,852	1.8
9 : Not Applicable	11,917	9,062,522	40.3

**HWJM1ba Hrs wrk per mt at job rfy - /Jan 1993 Pos. = 408 Type = Numeric Action = Keep
Format = 3 byte per month array**

Min = 0

Max = 430

Mean = 150

Weight = ILGW26c

Description	Frequency	W. Frequency	% Weighted
0 - 9	319	212,818	0.9
10 - 19	289	197,603	0.8
20 - 29	319	212,828	0.9
30 - 39	302	230,917	1.0
40 - 49	386	277,148	1.2
50 - 59	190	164,050	0.7
60 - 69	455	330,926	1.4
70 - 79	257	208,032	0.9
80 - 89	624	446,696	1.9
90 - 99	135	95,277	0.4
100 - 109	496	367,102	1.6
110 - 119	82	75,776	0.3
120 - 129	97	64,622	0.2
130 - 139	755	515,170	2.2
140 - 149	97	87,411	0.3
150 - 159	1,116	1,017,830	4.5
160 - 169	1,513	1,260,515	5.6
170 - 179	4,897	3,780,767	16.8
180 - 189	195	129,687	0.5
190 - 199	477	387,276	1.7

**SLID 1994 MICRODATA FREQUENCY COUNTS
INTERNAL JOB FILE (LGJ)**

Theme: 05430 LABOUR - Job characteristics - Work schedule

**HWJM1ba Hrs wrk per mt at job rfyr - /Jan 1993 Pos. = 408 Type = Numeric Action = Keep
Format = 3 byte per month array**

Min = 0

Max = 430

Mean = 150

Weight = ILGW26c

Description	Frequency	W. Frequency	% Weighted
200 - 209	151	99,008	0.4
210 - 219	557	409,197	1.8
220 - 229	12	6,619	0.0
230 - 239	179	126,218	0.5
240 - 249	37	19,311	0.0
250 - 259	3	1,685	0.0
260 - 269	413	365,122	1.6
270 - 279	5	4,194	0.0
280 - 289	48	37,828	0.1
290 - 299	5	2,420	0.0
300 - 309	118	68,602	0.3
310 - 319	18	8,845	0.0
320 - 329	27	17,767	0.0
330 - 339	4	3,133	0.0
340 - 349	58	44,135	0.2
350 - 359	1	588	0.0
360 - 369	39	24,834	0.1
380 - 389	3	1,120	0.0
390 - 399	17	10,924	0.0
410 - 419	5	1,556	0.0
420 - 429	6	2,465	0.0
430 - 439	45	25,575	0.1
997 : Don't Know	407	281,175	1.2
999 : Not Applicable	13,112	10,865,095	48.3

**HWJM1bb Hrs wrk per mt at job rfyr - /Feb 1993 Pos. = 411 Type = Numeric Action = Keep
Format = 3 byte per month array**

Min = 0

Max = 430

Mean = 150

Weight = ILGW26c

Description	Frequency	W. Frequency	% Weighted
0 - 9	339	234,295	1.0
10 - 19	278	190,975	0.8
20 - 29	323	221,162	0.9
30 - 39	309	239,173	1.0

**SLID 1994 MICRODATA FREQUENCY COUNTS
INTERNAL JOB FILE (LGJ)**

Theme: 05430 LABOUR - Job characteristics - Work schedule

**HWJM1bb Hrs wrk per mt at job rfyr - /Feb 1993 Pos. = 411 Type = Numeric Action = Keep
Format = 3 byte per month array**

Min = 0

Max = 430

Mean = 150

Weight = ILGW26c

Description	Frequency	W. Frequency	% Weighted
40 - 49	398	285,534	1.2
50 - 59	191	161,104	0.7
60 - 69	468	335,807	1.4
70 - 79	260	210,414	0.9
80 - 89	628	450,798	2.0
90 - 99	133	93,444	0.4
100 - 109	495	366,281	1.6
110 - 119	89	76,213	0.3
120 - 129	100	72,040	0.3
130 - 139	759	519,156	2.3
140 - 149	97	84,654	0.3
150 - 159	1,124	1,021,678	4.5
160 - 169	1,516	1,261,347	5.6
170 - 179	4,877	3,767,868	16.7
180 - 189	194	129,234	0.5
190 - 199	487	394,058	1.7
200 - 209	151	101,352	0.4
210 - 219	550	404,125	1.8
220 - 229	11	5,576	0.0
230 - 239	179	124,816	0.5
240 - 249	36	18,555	0.0
250 - 259	3	1,685	0.0
260 - 269	411	362,790	1.6
270 - 279	6	5,043	0.0
280 - 289	48	37,828	0.1
290 - 299	5	2,420	0.0
300 - 309	122	70,365	0.3
310 - 319	18	8,845	0.0
320 - 329	27	17,767	0.0
330 - 339	4	3,133	0.0
340 - 349	59	44,848	0.2
350 - 359	1	588	0.0
360 - 369	39	24,665	0.1
380 - 389	3	1,120	0.0
390 - 399	18	11,070	0.0
410 - 419	5	1,556	0.0
420 - 429	6	2,582	0.0
430 - 439	45	25,575	0.1

**SLID 1994 MICRODATA FREQUENCY COUNTS
INTERNAL JOB FILE (LGJ)**

Theme: 05430 LABOUR - Job characteristics - Work schedule

**HWJM1bb Hrs wrk per mt at job rfyr - /Feb 1993 Pos. = 411 Type = Numeric Action = Keep
Format = 3 byte per month array**

Min = 0

Max = 430

Mean = 150

Weight = ILGW26c

Description	Frequency	W. Frequency	% Weighted
997 : Don't Know	410	291,282	1.3
999 : Not Applicable	13,049	10,807,048	48.0

**HWJM1bc Hrs wrk per mt at job rfyr - /Mar 1993 Pos. = 414 Type = Numeric Action = Keep
Format = 3 byte per month array**

Min = 0

Max = 430

Mean = 149

Weight = ILGW26c

Description	Frequency	W. Frequency	% Weighted
0 - 9	349	244,075	1.0
10 - 19	304	216,785	0.9
20 - 29	321	222,119	0.9
30 - 39	310	238,113	1.0
40 - 49	389	280,204	1.2
50 - 59	205	175,373	0.7
60 - 69	466	342,249	1.5
70 - 79	262	212,743	0.9
80 - 89	638	473,277	2.1
90 - 99	169	119,205	0.5
100 - 109	493	353,439	1.5
110 - 119	80	73,216	0.3
120 - 129	100	65,835	0.2
130 - 139	770	529,814	2.3
140 - 149	108	92,763	0.4
150 - 159	1,122	1,011,141	4.5
160 - 169	1,527	1,265,469	5.6
170 - 179	4,893	3,758,790	16.7
180 - 189	190	125,663	0.5
190 - 199	494	399,103	1.7
200 - 209	151	100,770	0.4
210 - 219	562	416,188	1.8
220 - 229	13	6,634	0.0
230 - 239	177	124,581	0.5
240 - 249	41	22,412	0.1
250 - 259	5	4,656	0.0

**SLID 1994 MICRODATA FREQUENCY COUNTS
INTERNAL JOB FILE (LGJ)**

Theme: 05430 LABOUR - Job characteristics - Work schedule

**HWJM1bc Hrs wrk per mt at job rfyr - /Mar 1993 Pos. = 414 Type = Numeric Action = Keep
Format = 3 byte per month array**

Min = 0
Max = 430
Mean = 149
Weight = ILGW26c

Description	Frequency	W. Frequency	% Weighted
260 - 269	415	364,794	1.6
270 - 279	6	4,422	0.0
280 - 289	47	37,600	0.1
290 - 299	5	2,420	0.0
300 - 309	121	69,980	0.3
310 - 319	18	8,845	0.0
320 - 329	27	17,767	0.0
330 - 339	4	3,133	0.0
340 - 349	60	46,527	0.2
350 - 359	1	588	0.0
360 - 369	43	29,744	0.1
380 - 389	3	1,120	0.0
390 - 399	18	11,070	0.0
410 - 419	5	1,556	0.0
420 - 429	5	2,090	0.0
430 - 439	45	25,575	0.1
997 : Don't Know	422	295,750	1.3
999 : Not Applicable	12,887	10,692,268	47.5

**HWJM1bd Hrs wrk per mt at job rfyr - /Apr 1993 Pos. = 417 Type = Numeric Action = Keep
Format = 3 byte per month array**

Min = 0
Max = 430
Mean = 149
Weight = ILGW26c

Description	Frequency	W. Frequency	% Weighted
0 - 9	407	277,926	1.2
10 - 19	291	202,648	0.9
20 - 29	333	235,637	1.0
30 - 39	317	252,404	1.1
40 - 49	383	280,093	1.2
50 - 59	207	183,921	0.8
60 - 69	466	333,485	1.4
70 - 79	269	215,716	0.9
80 - 89	635	461,396	2.0
90 - 99	163	121,140	0.5

**SLID 1994 MICRODATA FREQUENCY COUNTS
INTERNAL JOB FILE (LGJ)**

Theme: 05430 LABOUR - Job characteristics - Work schedule

**HWJM1bd Hrs wrk per mt at job rfyr - /Apr 1993 Pos. = 417 Type = Numeric Action = Keep
Format = 3 byte per month array**

Min = 0

Max = 430

Mean = 149

Weight = ILGW26c

Description	Frequency	W. Frequency	% Weighted
100 - 109	492	356,801	1.5
110 - 119	95	80,456	0.3
120 - 129	100	61,676	0.2
130 - 139	773	529,119	2.3
140 - 149	106	92,219	0.4
150 - 159	1,128	1,016,706	4.5
160 - 169	1,529	1,257,364	5.5
170 - 179	4,950	3,780,247	16.8
180 - 189	193	122,527	0.5
190 - 199	507	406,174	1.8
200 - 209	152	101,322	0.4
210 - 219	563	415,198	1.8
220 - 229	13	6,879	0.0
230 - 239	184	130,694	0.5
240 - 249	39	23,242	0.1
250 - 259	4	4,426	0.0
260 - 269	423	372,040	1.6
270 - 279	5	4,194	0.0
280 - 289	46	36,774	0.1
290 - 299	5	2,420	0.0
300 - 309	124	73,151	0.3
310 - 319	18	8,845	0.0
320 - 329	26	17,547	0.0
330 - 339	4	3,133	0.0
340 - 349	61	43,611	0.1
350 - 359	1	588	0.0
360 - 369	43	29,744	0.1
380 - 389	3	1,120	0.0
390 - 399	18	11,070	0.0
410 - 419	5	1,556	0.0
420 - 429	5	2,090	0.0
430 - 439	51	27,862	0.1
997 : Don't Know	435	318,107	1.4
999 : Not Applicable	12,699	10,586,598	47.0

**SLID 1994 MICRODATA FREQUENCY COUNTS
INTERNAL JOB FILE (LGJ)**

Theme: 05430 LABOUR - Job characteristics - Work schedule

HWJM1be Hrs wrk per mt at job rfy - /May 1993 Pos. = 420 Type = Numeric Action = Keep

Format = 3 byte per month array

Min = 0

Max = 430

Mean = 149

Weight = ILGW26c

Description	Frequency	W. Frequency	% Weighted
0 - 9	373	254,592	1.1
10 - 19	308	211,366	0.9
20 - 29	336	230,676	1.0
30 - 39	326	256,363	1.1
40 - 49	396	289,765	1.2
50 - 59	215	179,506	0.8
60 - 69	463	331,877	1.4
70 - 79	278	222,520	0.9
80 - 89	675	492,518	2.1
90 - 99	201	140,327	0.6
100 - 109	508	366,272	1.6
110 - 119	93	82,029	0.3
120 - 129	118	71,630	0.3
130 - 139	801	544,654	2.4
140 - 149	109	90,981	0.4
150 - 159	1,169	1,047,885	4.6
160 - 169	1,540	1,261,078	5.6
170 - 179	5,064	3,854,933	17.1
180 - 189	203	134,999	0.6
190 - 199	533	418,791	1.8
200 - 209	153	101,658	0.4
210 - 219	592	430,604	1.9
220 - 229	14	8,698	0.0
230 - 239	195	139,370	0.6
240 - 249	43	23,482	0.1
250 - 259	6	5,521	0.0
260 - 269	450	388,077	1.7
270 - 279	6	4,416	0.0
280 - 289	54	41,274	0.1
290 - 299	6	2,765	0.0
300 - 309	132	77,113	0.3
310 - 319	19	9,105	0.0
320 - 329	27	17,696	0.0
330 - 339	5	3,470	0.0
340 - 349	65	45,736	0.2
350 - 359	1	588	0.0
360 - 369	44	30,368	0.1
380 - 389	3	1,120	0.0

**SLID 1994 MICRODATA FREQUENCY COUNTS
INTERNAL JOB FILE (LGJ)**

Theme: 05430 LABOUR - Job characteristics - Work schedule

**HWJM1be Hrs wrk per mt at job rfyr - /May 1993 Pos. = 420 Type = Numeric Action = Keep
Format = 3 byte per month array**

Min = 0

Max = 430

Mean = 149

Weight = ILGW26c

Description	Frequency	W. Frequency	% Weighted
390 - 399	20	11,637	0.0
410 - 419	5	1,556	0.0
420 - 429	5	2,090	0.0
430 - 439	52	29,461	0.1
997 : Don't Know	464	323,266	1.4
999 : Not Applicable	12,201	10,308,035	45.8

**HWJM1bf Hrs wrk per mt at job rfyr - /Jun 1993 Pos. = 423 Type = Numeric Action = Keep
Format = 3 byte per month array**

Min = 0

Max = 430

Mean = 149

Weight = ILGW26c

Description	Frequency	W. Frequency	% Weighted
0 - 9	430	321,088	1.4
10 - 19	307	207,439	0.9
20 - 29	344	244,773	1.0
30 - 39	348	254,816	1.1
40 - 49	406	301,527	1.3
50 - 59	227	182,819	0.8
60 - 69	484	348,324	1.5
70 - 79	284	225,638	1.0
80 - 89	680	487,389	2.1
90 - 99	180	142,972	0.6
100 - 109	503	353,074	1.5
110 - 119	96	89,103	0.4
120 - 129	100	64,823	0.2
130 - 139	811	547,203	2.4
140 - 149	113	92,498	0.4
150 - 159	1,206	1,081,802	4.8
160 - 169	1,553	1,268,370	5.6
170 - 179	5,227	3,962,384	17.6
180 - 189	204	135,619	0.6
190 - 199	554	435,237	1.9
200 - 209	159	103,886	0.4
210 - 219	608	438,975	1.9

**SLID 1994 MICRODATA FREQUENCY COUNTS
INTERNAL JOB FILE (LGJ)**

Theme: 05430 LABOUR - Job characteristics - Work schedule

**HWJM1bf Hrs wrk per mt at job rfyr - /Jun 1993 Pos. = 423 Type = Numeric Action = Keep
Format = 3 byte per month array**

Min = 0

Max = 430

Mean = 149

Weight = ILGW26c

Description	Frequency	W. Frequency	% Weighted
220 - 229	15	7,522	0.0
230 - 239	207	138,837	0.6
240 - 249	39	22,588	0.1
250 - 259	6	5,464	0.0
260 - 269	462	393,719	1.7
270 - 279	7	4,802	0.0
280 - 289	58	42,539	0.1
290 - 299	5	2,420	0.0
300 - 309	134	78,197	0.3
310 - 319	20	9,495	0.0
320 - 329	28	17,809	0.0
330 - 339	5	3,470	0.0
340 - 349	70	47,338	0.2
350 - 359	1	588	0.0
360 - 369	47	31,204	0.1
380 - 389	3	1,120	0.0
390 - 399	20	11,901	0.0
410 - 419	6	1,708	0.0
420 - 429	5	2,090	0.0
430 - 439	56	30,526	0.1
997 : Don't Know	495	350,088	1.5
999 : Not Applicable	11,758	9,996,686	44.4

**HWJM1bg Hrs wrk per mt at job rfyr - /Jul 1993 Pos. = 426 Type = Numeric Action = Keep
Format = 3 byte per month array**

Min = 0

Max = 430

Mean = 150

Weight = ILGW26c

Description	Frequency	W. Frequency	% Weighted
0 - 9	366	247,160	1.1
10 - 19	304	214,862	0.9
20 - 29	350	251,475	1.1
30 - 39	318	239,185	1.0
40 - 49	397	288,682	1.2
50 - 59	219	186,420	0.8

**SLID 1994 MICRODATA FREQUENCY COUNTS
INTERNAL JOB FILE (LGJ)**

Theme: 05430 LABOUR - Job characteristics - Work schedule

**HWJM1bg Hrs wrk per mt at job rfyr - /Jul 1993 Pos. = 426 Type = Numeric Action = Keep
Format = 3 byte per month array**

Min = 0

Max = 430

Mean = 150

Weight = ILGW26c

Description	Frequency	W. Frequency	% Weighted
60 - 69	479	338,708	1.5
70 - 79	278	218,714	0.9
80 - 89	698	503,650	2.2
90 - 99	171	121,855	0.5
100 - 109	515	359,457	1.6
110 - 119	91	78,658	0.3
120 - 129	112	78,796	0.3
130 - 139	824	570,510	2.5
140 - 149	114	92,591	0.4
150 - 159	1,238	1,089,746	4.8
160 - 169	1,552	1,263,221	5.6
170 - 179	5,369	4,060,551	18.0
180 - 189	209	138,417	0.6
190 - 199	571	439,515	1.9
200 - 209	169	114,050	0.5
210 - 219	622	454,215	2.0
220 - 229	15	6,918	0.0
230 - 239	207	136,227	0.6
240 - 249	44	25,515	0.1
250 - 259	5	5,208	0.0
260 - 269	469	399,273	1.7
270 - 279	7	5,136	0.0
280 - 289	55	41,787	0.1
290 - 299	5	2,420	0.0
300 - 309	136	85,081	0.3
310 - 319	21	9,587	0.0
320 - 329	27	17,110	0.0
330 - 339	7	4,996	0.0
340 - 349	69	46,876	0.2
350 - 359	1	588	0.0
360 - 369	48	31,394	0.1
380 - 389	3	1,120	0.0
390 - 399	18	10,721	0.0
410 - 419	7	2,013	0.0
420 - 429	5	2,090	0.0
430 - 439	57	30,607	0.1
997 : Don't Know	500	346,364	1.5
999 : Not Applicable	11,599	9,928,399	44.1

**SLID 1994 MICRODATA FREQUENCY COUNTS
INTERNAL JOB FILE (LGJ)**

Theme: 05430 LABOUR - Job characteristics - Work schedule

**HWJM1bh Hrs wrk per mt at job rfyr - /Aug 1993 Pos. = 429 Type = Numeric Action = Keep
Format = 3 byte per month array**

Min = 0

Max = 430

Mean = 150

Weight = ILGW26c

Description	Frequency	W. Frequency	% Weighted
0 - 9	391	281,685	1.2
10 - 19	311	217,319	0.9
20 - 29	333	239,152	1.0
30 - 39	340	252,125	1.1
40 - 49	421	300,581	1.3
50 - 59	217	185,637	0.8
60 - 69	489	344,584	1.5
70 - 79	296	232,525	1.0
80 - 89	690	490,173	2.1
90 - 99	168	113,338	0.5
100 - 109	505	364,847	1.6
110 - 119	103	84,340	0.3
120 - 129	119	79,227	0.3
130 - 139	829	572,760	2.5
140 - 149	103	83,552	0.3
150 - 159	1,226	1,080,381	4.8
160 - 169	1,540	1,253,866	5.5
170 - 179	5,310	4,011,031	17.8
180 - 189	213	143,005	0.6
190 - 199	573	442,758	1.9
200 - 209	169	112,568	0.5
210 - 219	628	457,277	2.0
220 - 229	16	7,808	0.0
230 - 239	205	135,471	0.6
240 - 249	41	24,419	0.1
250 - 259	7	5,969	0.0
260 - 269	464	397,615	1.7
270 - 279	7	9,995	0.0
280 - 289	54	41,573	0.1
290 - 299	5	2,420	0.0
300 - 309	135	80,552	0.3
310 - 319	20	9,846	0.0
320 - 329	30	17,641	0.0
330 - 339	7	4,996	0.0
340 - 349	69	46,808	0.2
350 - 359	1	588	0.0
360 - 369	46	31,103	0.1

**SLID 1994 MICRODATA FREQUENCY COUNTS
INTERNAL JOB FILE (LGJ)**

Theme: 05430 LABOUR - Job characteristics - Work schedule

**HWJM1bh Hrs wrk per mt at job rfyr - /Aug 1993 Pos. = 429 Type = Numeric Action = Keep
Format = 3 byte per month array**

Min = 0

Max = 430

Mean = 150

Weight = ILGW26c

Description	Frequency	W. Frequency	% Weighted
380 - 389	3	1,120	0.0
390 - 399	18	10,721	0.0
410 - 419	7	2,013	0.0
420 - 429	5	2,090	0.0
430 - 439	58	30,463	0.1
997 : Don't Know	512	361,248	1.6
999 : Not Applicable	11,587	9,922,677	44.1

**HWJM1bi Hrs wrk per mt at job rfyr - /Sep 1993 Pos. = 432 Type = Numeric Action = Keep
Format = 3 byte per month array**

Min = 0

Max = 430

Mean = 148

Weight = ILGW26c

Description	Frequency	W. Frequency	% Weighted
0 - 9	499	346,282	1.5
10 - 19	319	233,565	1.0
20 - 29	348	266,545	1.1
30 - 39	330	243,405	1.0
40 - 49	417	298,743	1.3
50 - 59	231	202,752	0.9
60 - 69	473	338,283	1.5
70 - 79	276	214,704	0.9
80 - 89	670	503,177	2.2
90 - 99	164	118,771	0.5
100 - 109	486	360,530	1.6
110 - 119	93	84,603	0.3
120 - 129	113	73,375	0.3
130 - 139	791	544,964	2.4
140 - 149	104	81,066	0.3
150 - 159	1,171	1,035,771	4.6
160 - 169	1,519	1,229,432	5.4
170 - 179	5,126	3,865,851	17.1
180 - 189	204	139,866	0.6
190 - 199	556	422,975	1.8
200 - 209	165	109,211	0.4

**SLID 1994 MICRODATA FREQUENCY COUNTS
INTERNAL JOB FILE (LGJ)**

Theme: 05430 LABOUR - Job characteristics - Work schedule

**HWJM1bi Hrs wrk per mt at job rfyr - /Sep 1993 Pos. = 432 Type = Numeric Action = Keep
Format = 3 byte per month array**

Min = 0

Max = 430

Mean = 148

Weight = ILGW26c

Description	Frequency	W. Frequency	% Weighted
210 - 219	605	426,451	1.9
220 - 229	13	5,709	0.0
230 - 239	202	134,775	0.6
240 - 249	42	23,546	0.1
250 - 259	6	6,429	0.0
260 - 269	460	389,617	1.7
270 - 279	6	4,665	0.0
280 - 289	54	42,157	0.1
290 - 299	5	2,420	0.0
300 - 309	136	78,635	0.3
310 - 319	20	9,641	0.0
320 - 329	28	17,253	0.0
330 - 339	7	4,674	0.0
340 - 349	66	45,245	0.2
350 - 359	1	588	0.0
360 - 369	42	29,671	0.1
380 - 389	3	1,120	0.0
390 - 399	19	10,996	0.0
410 - 419	6	1,708	0.0
420 - 429	5	2,090	0.0
430 - 439	57	30,497	0.1
997 : Don't Know	497	365,292	1.6
999 : Not Applicable	11,936	10,142,816	45.1

**HWJM1bj Hrs wrk per mt at job rfyr - /Oct 1993 Pos. = 435 Type = Numeric Action = Keep
Format = 3 byte per month array**

Min = 0

Max = 430

Mean = 149

Weight = ILGW26c

Description	Frequency	W. Frequency	% Weighted
0 - 9	415	295,951	1.3
10 - 19	283	198,896	0.8
20 - 29	332	246,616	1.1
30 - 39	335	251,501	1.1
40 - 49	427	305,226	1.3

**SLID 1994 MICRODATA FREQUENCY COUNTS
INTERNAL JOB FILE (LGJ)**

Theme: 05430 LABOUR - Job characteristics - Work schedule

**HWJM1bj Hrs wrk per mt at job rfyr - /Oct 1993 Pos. = 435 Type = Numeric Action = Keep
Format = 3 byte per month array**

Min = 0

Max = 430

Mean = 149

Weight = ILGW26c

Description	Frequency	W. Frequency	% Weighted
50 - 59	218	193,254	0.8
60 - 69	479	339,743	1.5
70 - 79	269	212,027	0.9
80 - 89	661	481,101	2.1
90 - 99	157	114,628	0.5
100 - 109	490	345,614	1.5
110 - 119	93	79,127	0.3
120 - 129	118	78,968	0.3
130 - 139	771	536,438	2.3
140 - 149	103	90,682	0.4
150 - 159	1,167	1,029,074	4.5
160 - 169	1,496	1,215,219	5.4
170 - 179	5,064	3,809,360	16.9
180 - 189	199	133,940	0.6
190 - 199	532	413,582	1.8
200 - 209	155	103,929	0.4
210 - 219	609	441,335	1.9
220 - 229	13	5,709	0.0
230 - 239	198	135,726	0.6
240 - 249	37	21,136	0.0
250 - 259	7	6,189	0.0
260 - 269	450	381,963	1.7
270 - 279	8	6,033	0.0
280 - 289	53	41,262	0.1
290 - 299	5	2,420	0.0
300 - 309	131	75,936	0.3
310 - 319	19	9,262	0.0
320 - 329	29	17,658	0.0
330 - 339	7	4,485	0.0
340 - 349	65	44,597	0.2
350 - 359	1	588	0.0
360 - 369	41	30,208	0.1
380 - 389	4	2,321	0.0
390 - 399	19	10,608	0.0
410 - 419	5	1,556	0.0
420 - 429	5	2,090	0.0
430 - 439	52	28,565	0.1
997 : Don't Know	504	361,738	1.6

**SLID 1994 MICRODATA FREQUENCY COUNTS
INTERNAL JOB FILE (LGJ)**

Theme: 05430 LABOUR - Job characteristics - Work schedule

**HWJM1bj Hrs wrk per mt at job rfyr - /Oct 1993 Pos. = 435 Type = Numeric Action = Keep
Format = 3 byte per month array**

Min = 0

Max = 430

Mean = 149

Weight = ILGW26c

Description	Frequency	W. Frequency	% Weighted
999 : Not Applicable	12,245	10,383,605	46.1

**HWJM1bk Hrs wrk per mt at job rfyr - /Nov 1993 Pos. = 438 Type = Numeric Action = Keep
Format = 3 byte per month array**

Min = 0

Max = 430

Mean = 148

Weight = ILGW26c

Description	Frequency	W. Frequency	% Weighted
0 - 9	432	278,014	1.2
10 - 19	281	203,627	0.9
20 - 29	329	248,602	1.1
30 - 39	333	257,678	1.1
40 - 49	416	302,582	1.3
50 - 59	215	193,725	0.8
60 - 69	488	353,709	1.5
70 - 79	278	219,470	0.9
80 - 89	632	469,899	2.0
90 - 99	152	111,686	0.5
100 - 109	486	345,532	1.5
110 - 119	95	75,987	0.3
120 - 129	98	69,222	0.3
130 - 139	755	528,410	2.3
140 - 149	106	86,986	0.3
150 - 159	1,164	1,040,477	4.6
160 - 169	1,482	1,194,129	5.3
170 - 179	4,949	3,766,752	16.7
180 - 189	196	133,603	0.5
190 - 199	511	408,117	1.8
200 - 209	143	96,769	0.4
210 - 219	577	427,832	1.9
220 - 229	13	5,617	0.0
230 - 239	194	129,245	0.5
240 - 249	37	21,317	0.0
250 - 259	5	5,208	0.0
260 - 269	434	373,288	1.6

**SLID 1994 MICRODATA FREQUENCY COUNTS
INTERNAL JOB FILE (LGJ)**

Theme: 05430 LABOUR - Job characteristics - Work schedule

**HWJM1bk Hrs wrk per mt at job rfyr - /Nov 1993 Pos. = 438 Type = Numeric Action = Keep
Format = 3 byte per month array**

Min = 0
Max = 430
Mean = 148
Weight = ILGW26c

Description	Frequency	W. Frequency	% Weighted
270 - 279	6	4,925	0.0
280 - 289	51	39,616	0.1
290 - 299	5	2,420	0.0
300 - 309	127	75,004	0.3
310 - 319	18	9,124	0.0
320 - 329	27	17,403	0.0
330 - 339	6	3,725	0.0
340 - 349	58	42,187	0.1
350 - 359	1	588	0.0
360 - 369	39	29,337	0.1
380 - 389	3	1,120	0.0
390 - 399	18	10,194	0.0
410 - 419	5	1,556	0.0
420 - 429	5	2,090	0.0
430 - 439	51	28,537	0.1
997 : Don't Know	506	368,696	1.6
999 : Not Applicable	12,544	10,505,859	46.7

**HWJM1bl Hrs wrk per mt at job rfyr - /Dec 1993 Pos. = 441 Type = Numeric Action = Keep
Format = 3 byte per month array**

Min = 0
Max = 430
Mean = 148
Weight = ILGW26c

Description	Frequency	W. Frequency	% Weighted
0 - 9	391	254,682	1.1
10 - 19	283	207,588	0.9
20 - 29	330	252,495	1.1
30 - 39	328	265,098	1.1
40 - 49	396	283,502	1.2
50 - 59	220	203,286	0.9
60 - 69	473	342,770	1.5
70 - 79	278	221,245	0.9
80 - 89	625	457,847	2.0
90 - 99	157	114,872	0.5
100 - 109	467	327,739	1.4

**SLID 1994 MICRODATA FREQUENCY COUNTS
INTERNAL JOB FILE (LGJ)**

Theme: 05430 LABOUR - Job characteristics - Work schedule

**HWJM1bl Hrs wrk per mt at job rfyr - /Dec 1993 Pos. = 441 Type = Numeric Action = Keep
Format = 3 byte per month array**

Min = 0

Max = 430

Mean = 148

Weight = ILGW26c

Description	Frequency	W. Frequency	% Weighted
110 - 119	89	83,704	0.3
120 - 129	109	71,886	0.3
130 - 139	756	523,760	2.3
140 - 149	109	90,629	0.4
150 - 159	1,152	1,020,236	4.5
160 - 169	1,468	1,194,284	5.3
170 - 179	4,831	3,703,611	16.4
180 - 189	194	133,111	0.5
190 - 199	488	389,401	1.7
200 - 209	144	100,330	0.4
210 - 219	550	411,143	1.8
220 - 229	15	10,400	0.0
230 - 239	187	126,059	0.5
240 - 249	39	22,411	0.1
250 - 259	5	5,208	0.0
260 - 269	424	367,420	1.6
270 - 279	7	5,165	0.0
280 - 289	47	38,138	0.1
290 - 299	5	2,420	0.0
300 - 309	120	70,419	0.3
310 - 319	18	9,497	0.0
320 - 329	25	16,849	0.0
330 - 339	5	3,470	0.0
340 - 349	57	41,466	0.1
350 - 359	2	1,165	0.0
360 - 369	37	28,681	0.1
380 - 389	3	1,120	0.0
390 - 399	17	10,058	0.0
410 - 419	5	1,556	0.0
420 - 429	5	2,090	0.0
430 - 439	51	28,537	0.1
997 : Don't Know	488	356,421	1.5
999 : Not Applicable	12,871	10,688,096	47.5

**SLID 1994 MICRODATA FREQUENCY COUNTS
INTERNAL JOB FILE (LGJ)**

Theme: 05430 LABOUR - Job characteristics - Work schedule

HWJM1ca Hrs wrk per mt at job rfy - /Jan 1994 Pos. = 444 Type = Numeric Action = Keep

Format = 3 byte per month array

Min = 0

Max = 430

Mean = 152

Weight = ILGW26c

Description	Frequency	W. Frequency	% Weighted
0 - 9	324	229,543	1.0
10 - 19	250	170,452	0.7
20 - 29	274	238,930	1.0
30 - 39	289	246,724	1.1
40 - 49	335	245,514	1.0
50 - 59	201	177,217	0.7
60 - 69	405	343,855	1.5
70 - 79	240	209,817	0.9
80 - 89	696	523,205	2.3
90 - 99	140	95,286	0.4
100 - 109	523	402,312	1.7
110 - 119	90	57,905	0.2
120 - 129	114	77,348	0.3
130 - 139	773	640,803	2.8
140 - 149	85	59,363	0.2
150 - 159	1,214	1,139,409	5.0
160 - 169	1,534	1,343,308	5.9
170 - 179	5,098	4,227,010	18.8
180 - 189	221	148,719	0.6
190 - 199	608	519,077	2.3
200 - 209	145	105,587	0.4
210 - 219	665	536,029	2.3
220 - 229	15	13,570	0.0
230 - 239	162	151,735	0.6
240 - 249	22	11,014	0.0
250 - 259	12	11,190	0.0
260 - 269	451	380,570	1.6
270 - 279	8	3,378	0.0
280 - 289	54	37,953	0.1
290 - 299	4	5,672	0.0
300 - 309	122	76,870	0.3
310 - 319	15	5,717	0.0
320 - 329	20	18,003	0.0
330 - 339	10	4,468	0.0
340 - 349	48	30,628	0.1
360 - 369	36	21,643	0.1
390 - 399	21	17,098	0.0
400 - 409	1	625	0.0

**SLID 1994 MICRODATA FREQUENCY COUNTS
INTERNAL JOB FILE (LGJ)**

Theme: 05430 LABOUR - Job characteristics - Work schedule

**HWJM1ca Hrs wrk per mt at job rfyr - /Jan 1994 Pos. = 444 Type = Numeric Action = Keep
Format = 3 byte per month array**

Min = 0
Max = 430
Mean = 152
Weight = ILGW26c

Description	Frequency	W. Frequency	% Weighted
410 - 419	3	948	0.0
420 - 429	4	2,270	0.0
430 - 439	41	23,135	0.1
997 : Don't Know	480	413,814	1.8
999 : Not Applicable	12,518	9,522,158	42.3

**HWJM1cb Hrs wrk per mt at job rfyr - /Feb 1994 Pos. = 447 Type = Numeric Action = Keep
Format = 3 byte per month array**

Min = 0
Max = 430
Mean = 151
Weight = ILGW26c

Description	Frequency	W. Frequency	% Weighted
0 - 9	336	237,759	1.0
10 - 19	255	179,461	0.8
20 - 29	272	241,960	1.0
30 - 39	283	240,898	1.0
40 - 49	347	258,769	1.1
50 - 59	203	167,809	0.7
60 - 69	405	346,367	1.5
70 - 79	245	207,293	0.9
80 - 89	721	530,464	2.3
90 - 99	130	99,972	0.4
100 - 109	525	402,459	1.7
110 - 119	88	56,142	0.2
120 - 129	103	72,858	0.3
130 - 139	771	641,250	2.8
140 - 149	87	60,078	0.2
150 - 159	1,224	1,142,436	5.0
160 - 169	1,536	1,344,407	5.9
170 - 179	5,124	4,253,478	18.9
180 - 189	214	144,169	0.6
190 - 199	608	515,189	2.2
200 - 209	146	107,518	0.4
210 - 219	665	532,587	2.3
220 - 229	13	12,194	0.0

**SLID 1994 MICRODATA FREQUENCY COUNTS
INTERNAL JOB FILE (LGJ)**

Theme: 05430 LABOUR - Job characteristics - Work schedule

**HWJM1cb Hrs wrk per mt at job rfyr - /Feb 1994 Pos. = 447 Type = Numeric Action = Keep
Format = 3 byte per month array**

Min = 0
Max = 430
Mean = 151
Weight = ILGW26c

Description	Frequency	W. Frequency	% Weighted
230 - 239	162	150,852	0.6
240 - 249	23	11,234	0.0
250 - 259	11	10,672	0.0
260 - 269	454	383,401	1.7
270 - 279	8	3,378	0.0
280 - 289	56	39,033	0.1
290 - 299	4	5,672	0.0
300 - 309	120	74,368	0.3
310 - 319	14	5,381	0.0
320 - 329	21	18,172	0.0
330 - 339	10	4,468	0.0
340 - 349	49	30,793	0.1
360 - 369	36	21,643	0.1
390 - 399	21	17,098	0.0
400 - 409	1	625	0.0
410 - 419	3	948	0.0
420 - 429	4	2,270	0.0
430 - 439	40	22,256	0.1
997 : Don't Know	491	417,078	1.8
999 : Not Applicable	12,442	9,475,008	42.1

**HWJM1cc Hrs wrk per mt at job rfyr - /Mar 1994 Pos. = 450 Type = Numeric Action = Keep
Format = 3 byte per month array**

Min = 0
Max = 430
Mean = 151
Weight = ILGW26c

Description	Frequency	W. Frequency	% Weighted
0 - 9	357	258,311	1.1
10 - 19	269	190,773	0.8
20 - 29	291	267,972	1.1
30 - 39	276	233,045	1.0
40 - 49	348	258,750	1.1
50 - 59	211	171,108	0.7
60 - 69	407	349,947	1.5
70 - 79	249	206,882	0.9

SLID 1994 MICRODATA FREQUENCY COUNTS
INTERNAL JOB FILE (LGJ)

Theme: 05430 LABOUR - Job characteristics - Work schedule

HWJM1cc Hrs wrk per mt at job rfyr - /Mar 1994 Pos. = 450 Type = Numeric Action = Keep
Format = 3 byte per month array

Min = 0
 Max = 430
 Mean = 151
 Weight = ILGW26c

Description	Frequency	W. Frequency	% Weighted
80 - 89	709	521,677	2.3
90 - 99	150	108,679	0.4
100 - 109	526	398,959	1.7
110 - 119	84	55,882	0.2
120 - 129	104	74,321	0.3
130 - 139	777	646,928	2.8
140 - 149	91	66,313	0.2
150 - 159	1,235	1,152,835	5.1
160 - 169	1,550	1,358,765	6.0
170 - 179	5,134	4,253,470	18.9
180 - 189	216	143,434	0.6
190 - 199	625	527,000	2.3
200 - 209	147	114,142	0.5
210 - 219	667	523,319	2.3
220 - 229	14	13,187	0.0
230 - 239	162	151,208	0.6
240 - 249	22	11,014	0.0
250 - 259	11	10,672	0.0
260 - 269	459	385,314	1.7
270 - 279	8	3,378	0.0
280 - 289	56	38,767	0.1
290 - 299	4	5,672	0.0
300 - 309	123	76,166	0.3
310 - 319	15	5,964	0.0
320 - 329	22	19,377	0.0
330 - 339	10	4,468	0.0
340 - 349	49	30,796	0.1
360 - 369	35	21,142	0.0
390 - 399	21	17,098	0.0
400 - 409	1	625	0.0
410 - 419	3	948	0.0
420 - 429	4	2,270	0.0
430 - 439	41	22,382	0.1
997 : Don't Know	502	439,616	1.9
999 : Not Applicable	12,286	9,347,296	41.5

**SLID 1994 MICRODATA FREQUENCY COUNTS
INTERNAL JOB FILE (LGJ)**

Theme: 05430 LABOUR - Job characteristics - Work schedule

**HWJM1cd Hrs wrk per mt at job rfy - /Apr 1994 Pos. = 453 Type = Numeric Action = Keep
Format = 3 byte per month array**

Min = 0

Max = 430

Mean = 150

Weight = ILGW26c

Description	Frequency	W. Frequency	% Weighted
0 - 9	396	307,884	1.3
10 - 19	261	189,028	0.8
20 - 29	285	254,419	1.1
30 - 39	296	239,322	1.0
40 - 49	363	275,941	1.2
50 - 59	215	183,943	0.8
60 - 69	407	345,663	1.5
70 - 79	252	208,713	0.9
80 - 89	709	517,781	2.3
90 - 99	176	133,618	0.5
100 - 109	530	410,052	1.8
110 - 119	101	68,091	0.3
120 - 129	110	73,729	0.3
130 - 139	792	653,101	2.9
140 - 149	88	62,166	0.2
150 - 159	1,239	1,157,787	5.1
160 - 169	1,547	1,353,968	6.0
170 - 179	5,207	4,290,499	19.0
180 - 189	222	148,166	0.6
190 - 199	629	524,848	2.3
200 - 209	147	113,008	0.5
210 - 219	680	533,497	2.3
220 - 229	14	12,651	0.0
230 - 239	169	155,275	0.6
240 - 249	25	14,452	0.0
250 - 259	12	11,004	0.0
260 - 269	460	386,030	1.7
270 - 279	9	4,191	0.0
280 - 289	57	39,125	0.1
290 - 299	4	5,672	0.0
300 - 309	125	76,799	0.3
310 - 319	16	6,375	0.0
320 - 329	21	18,151	0.0
330 - 339	10	4,468	0.0
340 - 349	48	30,458	0.1
360 - 369	34	20,230	0.0
390 - 399	21	17,727	0.0
400 - 409	1	625	0.0

**SLID 1994 MICRODATA FREQUENCY COUNTS
INTERNAL JOB FILE (LGJ)**

Theme: 05430 LABOUR - Job characteristics - Work schedule

**HWJM1cd Hrs wrk per mt at job rfyr - /Apr 1994 Pos. = 453 Type = Numeric Action = Keep
Format = 3 byte per month array**

Min = 0
Max = 430
Mean = 150
Weight = ILGW26c

Description	Frequency	W. Frequency	% Weighted
410 - 419	3	948	0.0
420 - 429	3	1,708	0.0
430 - 439	45	23,554	0.1
997 : Don't Know	507	434,644	1.9
999 : Not Applicable	12,035	9,180,558	40.8

**HWJM1ce Hrs wrk per mt at job rfyr - /May 1994 Pos. = 456 Type = Numeric Action = Keep
Format = 3 byte per month array**

Min = 0
Max = 430
Mean = 151
Weight = ILGW26c

Description	Frequency	W. Frequency	% Weighted
0 - 9	357	263,530	1.1
10 - 19	300	218,896	0.9
20 - 29	283	241,025	1.0
30 - 39	286	225,544	1.0
40 - 49	384	269,391	1.2
50 - 59	222	189,321	0.8
60 - 69	407	347,462	1.5
70 - 79	265	207,145	0.9
80 - 89	728	536,360	2.3
90 - 99	199	141,965	0.6
100 - 109	538	411,667	1.8
110 - 119	100	70,782	0.3
120 - 129	117	76,760	0.3
130 - 139	814	663,315	2.9
140 - 149	105	75,183	0.3
150 - 159	1,263	1,174,017	5.2
160 - 169	1,561	1,371,720	6.1
170 - 179	5,384	4,384,951	19.5
180 - 189	228	154,584	0.6
190 - 199	662	559,281	2.4
200 - 209	160	118,252	0.5
210 - 219	708	547,022	2.4
220 - 229	12	8,222	0.0

**SLID 1994 MICRODATA FREQUENCY COUNTS
INTERNAL JOB FILE (LGJ)**

Theme: 05430 LABOUR - Job characteristics - Work schedule

**HWJM1ce Hrs wrk per mt at job rfyr - /May 1994 Pos. = 456 Type = Numeric Action = Keep
Format = 3 byte per month array**

Min = 0
Max = 430
Mean = 151
Weight = ILGW26c

Description	Frequency	W. Frequency	% Weighted
230 - 239	180	158,437	0.7
240 - 249	23	11,305	0.0
250 - 259	14	12,340	0.0
260 - 269	491	411,911	1.8
270 - 279	9	3,686	0.0
280 - 289	61	40,793	0.1
290 - 299	4	5,672	0.0
300 - 309	131	79,186	0.3
310 - 319	17	8,091	0.0
320 - 329	22	18,952	0.0
330 - 339	10	4,468	0.0
340 - 349	50	31,815	0.1
360 - 369	36	20,763	0.0
390 - 399	23	19,045	0.0
400 - 409	1	625	0.0
410 - 419	3	948	0.0
420 - 429	4	2,454	0.0
430 - 439	46	23,891	0.1
997 : Don't Know	534	449,187	2.0
999 : Not Applicable	11,529	8,929,907	39.7

**HWJM1cf Hrs wrk per mt at job rfyr - /Jun 1994 Pos. = 459 Type = Numeric Action = Keep
Format = 3 byte per month array**

Min = 0
Max = 430
Mean = 151
Weight = ILGW26c

Description	Frequency	W. Frequency	% Weighted
0 - 9	447	334,106	1.4
10 - 19	297	224,418	1.0
20 - 29	303	252,196	1.1
30 - 39	313	250,077	1.1
40 - 49	370	262,987	1.1
50 - 59	232	190,837	0.8
60 - 69	403	347,597	1.5
70 - 79	260	209,332	0.9

**SLID 1994 MICRODATA FREQUENCY COUNTS
INTERNAL JOB FILE (LGJ)**

Theme: 05430 LABOUR - Job characteristics - Work schedule

**HWJM1cf Hrs wrk per mt at job rfyr - /Jun 1994 Pos. = 459 Type = Numeric Action = Keep
Format = 3 byte per month array**

Min = 0

Max = 430

Mean = 151

Weight = ILGW26c

Description	Frequency	W. Frequency	% Weighted
80 - 89	765	549,155	2.4
90 - 99	195	145,109	0.6
100 - 109	556	414,028	1.8
110 - 119	105	73,415	0.3
120 - 129	116	72,829	0.3
130 - 139	828	669,499	2.9
140 - 149	106	70,056	0.3
150 - 159	1,287	1,200,334	5.3
160 - 169	1,568	1,384,379	6.1
170 - 179	5,542	4,502,253	20.0
180 - 189	226	153,631	0.6
190 - 199	680	568,371	2.5
200 - 209	165	118,104	0.5
210 - 219	725	555,559	2.4
220 - 229	12	8,222	0.0
230 - 239	182	155,511	0.6
240 - 249	24	11,690	0.0
250 - 259	13	11,493	0.0
260 - 269	506	425,058	1.8
270 - 279	9	3,540	0.0
280 - 289	65	46,325	0.2
290 - 299	4	5,672	0.0
300 - 309	133	79,891	0.3
310 - 319	17	6,773	0.0
320 - 329	25	20,518	0.0
330 - 339	11	5,096	0.0
340 - 349	52	33,544	0.1
360 - 369	36	21,157	0.0
380 - 389	1	557	0.0
390 - 399	24	20,649	0.0
400 - 409	1	625	0.0
410 - 419	3	948	0.0
420 - 429	5	3,320	0.0
430 - 439	47	21,710	0.1
997 : Don't Know	570	469,215	2.0
999 : Not Applicable	11,042	8,590,078	38.2

**SLID 1994 MICRODATA FREQUENCY COUNTS
INTERNAL JOB FILE (LGJ)**

Theme: 05430 LABOUR - Job characteristics - Work schedule

HWJM1cg Hrs wrk per mt at job rfy - /Jul 1994 Pos. = 462 Type = Numeric Action = Keep

Format = 3 byte per month array

Min = 0

Max = 430

Mean = 152

Weight = ILGW26c

Description	Frequency	W. Frequency	% Weighted
0 - 9	375	256,429	1.1
10 - 19	268	200,637	0.8
20 - 29	281	230,541	1.0
30 - 39	318	256,521	1.1
40 - 49	389	271,112	1.2
50 - 59	227	191,353	0.8
60 - 69	395	331,352	1.4
70 - 79	264	214,115	0.9
80 - 89	762	548,280	2.4
90 - 99	185	135,864	0.6
100 - 109	565	418,007	1.8
110 - 119	106	78,455	0.3
120 - 129	131	86,473	0.3
130 - 139	854	689,762	3.0
140 - 149	108	74,871	0.3
150 - 159	1,323	1,221,062	5.4
160 - 169	1,585	1,394,915	6.2
170 - 179	5,697	4,619,922	20.5
180 - 189	226	161,776	0.7
190 - 199	698	583,929	2.6
200 - 209	166	119,526	0.5
210 - 219	746	561,079	2.4
220 - 229	12	8,222	0.0
230 - 239	182	156,007	0.6
240 - 249	27	13,240	0.0
250 - 259	11	10,014	0.0
260 - 269	506	425,152	1.8
270 - 279	11	4,309	0.0
280 - 289	65	43,535	0.1
290 - 299	4	5,672	0.0
300 - 309	135	82,596	0.3
310 - 319	18	7,116	0.0
320 - 329	24	18,787	0.0
330 - 339	14	6,204	0.0
340 - 349	52	31,965	0.1
360 - 369	37	21,288	0.0
380 - 389	1	557	0.0
390 - 399	23	19,834	0.0

**SLID 1994 MICRODATA FREQUENCY COUNTS
INTERNAL JOB FILE (LGJ)**

Theme: 05430 LABOUR - Job characteristics - Work schedule

**HWJM1cg Hrs wrk per mt at job rfyr - /Jul 1994 Pos. = 462 Type = Numeric Action = Keep
Format = 3 byte per month array**

Min = 0

Max = 430

Mean = 152

Weight = ILGW26c

Description	Frequency	W. Frequency	% Weighted
400 - 409	1	625	0.0
410 - 419	3	948	0.0
420 - 429	5	3,320	0.0
430 - 439	47	23,451	0.1
997 : Don't Know	584	470,830	2.0
999 : Not Applicable	10,840	8,490,213	37.7

**HWJM1ch Hrs wrk per mt at job rfyr - /Aug 1994 Pos. = 465 Type = Numeric Action = Keep
Format = 3 byte per month array**

Min = 0

Max = 430

Mean = 151

Weight = ILGW26c

Description	Frequency	W. Frequency	% Weighted
0 - 9	393	283,254	1.2
10 - 19	298	229,149	1.0
20 - 29	290	230,699	1.0
30 - 39	325	249,784	1.1
40 - 49	384	264,214	1.1
50 - 59	229	194,180	0.8
60 - 69	427	368,978	1.6
70 - 79	272	228,587	1.0
80 - 89	784	557,595	2.4
90 - 99	191	149,383	0.6
100 - 109	571	428,665	1.9
110 - 119	110	81,228	0.3
120 - 129	126	83,695	0.3
130 - 139	846	684,542	3.0
140 - 149	116	86,852	0.3
150 - 159	1,310	1,217,473	5.4
160 - 169	1,559	1,380,455	6.1
170 - 179	5,685	4,597,041	20.4
180 - 189	231	159,723	0.7
190 - 199	693	575,961	2.5
200 - 209	167	116,731	0.5
210 - 219	735	563,476	2.5

**SLID 1994 MICRODATA FREQUENCY COUNTS
INTERNAL JOB FILE (LGJ)**

Theme: 05430 LABOUR - Job characteristics - Work schedule

**HWJM1ch Hrs wrk per mt at job rfyr - /Aug 1994 Pos. = 465 Type = Numeric Action = Keep
Format = 3 byte per month array**

Min = 0
Max = 430
Mean = 151
Weight = ILGW26c

Description	Frequency	W. Frequency	% Weighted
220 - 229	15	9,276	0.0
230 - 239	186	158,054	0.7
240 - 249	25	11,868	0.0
250 - 259	12	10,363	0.0
260 - 269	505	422,509	1.8
270 - 279	11	4,390	0.0
280 - 289	66	45,872	0.2
290 - 299	4	5,672	0.0
300 - 309	136	83,970	0.3
310 - 319	18	6,940	0.0
320 - 329	25	19,231	0.0
330 - 339	14	6,204	0.0
340 - 349	56	33,213	0.1
360 - 369	36	21,034	0.0
370 - 379	1	361	0.0
380 - 389	1	557	0.0
390 - 399	22	19,505	0.0
400 - 409	1	625	0.0
410 - 419	3	948	0.0
420 - 429	5	3,320	0.0
430 - 439	45	21,164	0.0
997 : Don't Know	588	474,247	2.1
999 : Not Applicable	10,754	8,398,879	37.3

**HWJM1ci Hrs wrk per mt at job rfyr - /Sep 1994 Pos. = 468 Type = Numeric Action = Keep
Format = 3 byte per month array**

Min = 0
Max = 430
Mean = 149
Weight = ILGW26c

Description	Frequency	W. Frequency	% Weighted
0 - 9	520	385,808	1.7
10 - 19	317	265,087	1.1
20 - 29	321	269,855	1.2
30 - 39	324	248,897	1.1
40 - 49	387	281,167	1.2

**SLID 1994 MICRODATA FREQUENCY COUNTS
INTERNAL JOB FILE (LGJ)**

Theme: 05430 LABOUR - Job characteristics - Work schedule

**HWJM1ci Hrs wrk per mt at job rfyr - /Sep 1994 Pos. = 468 Type = Numeric Action = Keep
Format = 3 byte per month array**

Min = 0

Max = 430

Mean = 149

Weight = ILGW26c

Description	Frequency	W. Frequency	% Weighted
50 - 59	237	196,784	0.8
60 - 69	402	353,318	1.5
70 - 79	276	222,683	0.9
80 - 89	736	524,255	2.3
90 - 99	180	131,891	0.5
100 - 109	538	406,493	1.8
110 - 119	112	80,679	0.3
120 - 129	122	75,242	0.3
130 - 139	815	653,665	2.9
140 - 149	110	74,773	0.3
150 - 159	1,245	1,168,890	5.2
160 - 169	1,535	1,346,460	5.9
170 - 179	5,460	4,455,462	19.8
180 - 189	230	157,850	0.7
190 - 199	677	554,186	2.4
200 - 209	158	118,991	0.5
210 - 219	713	551,622	2.4
220 - 229	16	12,005	0.0
230 - 239	190	156,404	0.7
240 - 249	25	11,867	0.0
250 - 259	11	10,008	0.0
260 - 269	496	428,620	1.9
270 - 279	10	4,738	0.0
280 - 289	65	43,292	0.1
290 - 299	5	6,214	0.0
300 - 309	135	85,081	0.3
310 - 319	18	6,940	0.0
320 - 329	23	17,986	0.0
330 - 339	12	4,998	0.0
340 - 349	58	33,684	0.1
360 - 369	36	21,212	0.0
380 - 389	1	557	0.0
390 - 399	21	18,123	0.0
400 - 409	1	625	0.0
410 - 419	3	948	0.0
420 - 429	4	2,454	0.0
430 - 439	45	21,090	0.0
997 : Don't Know	564	470,582	2.0

**SLID 1994 MICRODATA FREQUENCY COUNTS
INTERNAL JOB FILE (LGJ)**

Theme: 05430 LABOUR - Job characteristics - Work schedule

**HWJM1ci Hrs wrk per mt at job rfyr - /Sep 1994 Pos. = 468 Type = Numeric Action = Keep
Format = 3 byte per month array**

Min = 0

Max = 430

Mean = 149

Weight = ILGW26c

Description	Frequency	W. Frequency	% Weighted
999 : Not Applicable	11,117	8,608,379	38.2

**HWJM1cj Hrs wrk per mt at job rfyr - /Oct 1994 Pos. = 471 Type = Numeric Action = Keep
Format = 3 byte per month array**

Min = 0

Max = 430

Mean = 151

Weight = ILGW26c

Description	Frequency	W. Frequency	% Weighted
0 - 9	382	275,504	1.2
10 - 19	283	200,546	0.8
20 - 29	307	259,772	1.1
30 - 39	326	259,207	1.1
40 - 49	384	281,985	1.2
50 - 59	231	192,516	0.8
60 - 69	424	358,996	1.6
70 - 79	299	241,604	1.0
80 - 89	751	544,088	2.4
90 - 99	169	124,353	0.5
100 - 109	531	388,426	1.7
110 - 119	102	66,637	0.3
120 - 129	123	82,797	0.3
130 - 139	807	652,408	2.9
140 - 149	105	68,449	0.3
150 - 159	1,240	1,156,939	5.1
160 - 169	1,542	1,362,614	6.0
170 - 179	5,369	4,431,287	19.7
180 - 189	230	156,284	0.6
190 - 199	654	537,181	2.3
200 - 209	157	121,201	0.5
210 - 219	711	554,985	2.4
220 - 229	14	8,750	0.0
230 - 239	180	153,187	0.6
240 - 249	26	12,186	0.0
250 - 259	12	10,972	0.0
260 - 269	482	419,064	1.8

**SLID 1994 MICRODATA FREQUENCY COUNTS
INTERNAL JOB FILE (LGJ)**

Theme: 05430 LABOUR - Job characteristics - Work schedule

**HWJM1cj Hrs wrk per mt at job rfyr - /Oct 1994 Pos. = 471 Type = Numeric Action = Keep
Format = 3 byte per month array**

Min = 0
Max = 430
Mean = 151
Weight = ILGW26c

Description	Frequency	W. Frequency	% Weighted
270 - 279	8	3,713	0.0
280 - 289	64	42,167	0.1
290 - 299	5	6,214	0.0
300 - 309	135	84,287	0.3
310 - 319	16	6,262	0.0
320 - 329	23	17,986	0.0
330 - 339	14	5,852	0.0
340 - 349	53	31,919	0.1
360 - 369	33	20,234	0.0
390 - 399	21	18,123	0.0
400 - 409	1	625	0.0
410 - 419	3	948	0.0
420 - 429	3	1,708	0.0
430 - 439	44	20,104	0.0
997 : Don't Know	543	455,262	2.0
999 : Not Applicable	11,464	8,852,525	39.3

**HWJM1ck Hrs wrk per mt at job rfyr - /Nov 1994 Pos. = 474 Type = Numeric Action = Keep
Format = 3 byte per month array**

Min = 0
Max = 430
Mean = 150
Weight = ILGW26c

Description	Frequency	W. Frequency	% Weighted
0 - 9	366	270,116	1.2
10 - 19	277	204,221	0.9
20 - 29	333	276,981	1.2
30 - 39	331	256,336	1.1
40 - 49	380	281,291	1.2
50 - 59	244	201,149	0.8
60 - 69	433	371,834	1.6
70 - 79	292	244,837	1.0
80 - 89	745	540,078	2.4
90 - 99	172	115,401	0.5
100 - 109	536	387,072	1.7
110 - 119	101	66,515	0.3

**SLID 1994 MICRODATA FREQUENCY COUNTS
INTERNAL JOB FILE (LGJ)**

Theme: 05430 LABOUR - Job characteristics - Work schedule

**HWJM1ck Hrs wrk per mt at job rfyr - /Nov 1994 Pos. = 474 Type = Numeric Action = Keep
Format = 3 byte per month array**

Min = 0

Max = 430

Mean = 150

Weight = ILGW26c

Description	Frequency	W. Frequency	% Weighted
120 - 129	107	72,953	0.3
130 - 139	822	666,337	2.9
140 - 149	110	70,838	0.3
150 - 159	1,223	1,152,315	5.1
160 - 169	1,533	1,347,399	5.9
170 - 179	5,266	4,388,663	19.5
180 - 189	220	148,743	0.6
190 - 199	633	516,327	2.3
200 - 209	154	119,559	0.5
210 - 219	689	539,587	2.4
220 - 229	14	9,548	0.0
230 - 239	175	151,987	0.6
240 - 249	24	12,660	0.0
250 - 259	11	10,008	0.0
260 - 269	459	406,006	1.8
270 - 279	7	3,154	0.0
280 - 289	63	41,907	0.1
290 - 299	5	6,214	0.0
300 - 309	126	76,788	0.3
310 - 319	17	6,586	0.0
320 - 329	23	17,986	0.0
330 - 339	13	6,106	0.0
340 - 349	48	30,151	0.1
360 - 369	31	19,288	0.0
390 - 399	21	18,123	0.0
400 - 409	1	625	0.0
410 - 419	3	948	0.0
420 - 429	3	1,708	0.0
430 - 439	42	19,637	0.0
997 : Don't Know	533	449,685	2.0
999 : Not Applicable	11,685	8,962,201	39.8

**SLID 1994 MICRODATA FREQUENCY COUNTS
INTERNAL JOB FILE (LGJ)**

Theme: 05430 LABOUR - Job characteristics - Work schedule

**HWJM1cl Hrs wrk per mt at job rfy - /Dec 1994 Pos. = 477 Type = Numeric Action = Keep
Format = 3 byte per month array**

Min = 0

Max = 430

Mean = 150

Weight = ILGW26c

Description	Frequency	W. Frequency	% Weighted
0 - 9	358	264,921	1.1
10 - 19	287	204,354	0.9
20 - 29	324	269,009	1.2
30 - 39	315	250,818	1.1
40 - 49	379	270,556	1.2
50 - 59	242	207,923	0.9
60 - 69	432	368,903	1.6
70 - 79	290	238,764	1.0
80 - 89	732	544,693	2.4
90 - 99	172	118,324	0.5
100 - 109	534	378,298	1.6
110 - 119	124	87,507	0.3
120 - 129	123	85,825	0.3
130 - 139	828	683,499	3.0
140 - 149	108	74,552	0.3
150 - 159	1,228	1,159,764	5.1
160 - 169	1,519	1,341,536	5.9
170 - 179	5,140	4,299,523	19.1
180 - 189	216	148,135	0.6
190 - 199	607	505,142	2.2
200 - 209	151	118,797	0.5
210 - 219	663	527,165	2.3
220 - 229	15	9,453	0.0
230 - 239	169	145,914	0.6
240 - 249	24	12,660	0.0
250 - 259	10	9,771	0.0
260 - 269	444	401,213	1.7
270 - 279	9	3,888	0.0
280 - 289	58	40,883	0.1
290 - 299	5	6,214	0.0
300 - 309	121	73,952	0.3
310 - 319	19	7,040	0.0
320 - 329	21	17,629	0.0
330 - 339	13	5,279	0.0
340 - 349	47	30,018	0.1
350 - 359	2	1,627	0.0
360 - 369	31	20,088	0.0
390 - 399	21	17,436	0.0

**SLID 1994 MICRODATA FREQUENCY COUNTS
INTERNAL JOB FILE (LGJ)**

Theme: 05430 LABOUR - Job characteristics - Work schedule

HWJM1cl Hrs wrk per mt at job rfyr - /Dec 1994 Pos. = 477 Type = Numeric Action = Keep
Format = 3 byte per month array

Min = 0

Max = 430

Mean = 150

Weight = ILGW26c

Description	Frequency	W. Frequency	% Weighted
400 - 409	1	625	0.0
410 - 419	3	948	0.0
420 - 429	3	1,708	0.0
430 - 439	40	18,903	0.0
997 : Don't Know	526	454,088	2.0
999 : Not Applicable	11,917	9,062,522	40.3

NBSCH5b No.work schedules in refyr - 1993 Pos. = 480 Type = Numeric Action = Keep

Weight = ILGW26c

Description	Frequency	W. Frequency	% Weighted
1	13,888	10,706,652	47.6
2	482	346,502	1.5
3	38	28,166	0.1
97 : Don't Know	160	137,293	0.6
99 : Not Applicable	13,703	11,271,273	50.1

NBSCH5c No.work schedules in refyr - 1994 Pos. = 482 Type = Numeric Action = Keep

Weight = ILGW26c

Description	Frequency	W. Frequency	% Weighted
1	15,473	12,633,341	56.1
2	490	352,027	1.5
3	41	38,064	0.1
97 : Don't Know	33	26,033	0.1
99 : Not Applicable	12,234	9,440,422	41.9

WPM015b Usual wks/mo wrkd schd Jan - 1993 Pos. = 484 Type = Numeric Action = Keep

Weight = ILGW26c

Description	Frequency	W. Frequency	% Weighted
1	333	226,653	1.0
2	325	211,684	0.9

**SLID 1994 MICRODATA FREQUENCY COUNTS
INTERNAL JOB FILE (LGJ)**

Theme: 05430 LABOUR - Job characteristics - Work schedule

WPM015b Usual wks/mo wrkd schd Jan - 1993 Pos. = 484 Type = Numeric Action = Keep

Weight = ILGW26c

Description	Frequency	W. Frequency	% Weighted
3	237	153,436	0.6
4	14,218	10,996,309	48.8
7 : Don't Know	46	36,709	0.1
9 : Not Applicable	13,112	10,865,095	48.3

WPM025b Usual wks/mo wrkd schd Feb - 1993 Pos. = 485 Type = Numeric Action = Keep

Weight = ILGW26c

Description	Frequency	W. Frequency	% Weighted
1	333	230,228	1.0
2	331	215,406	0.9
3	235	153,359	0.6
4	14,276	11,043,310	49.1
7 : Don't Know	47	40,534	0.1
9 : Not Applicable	13,049	10,807,048	48.0

WPM035b Usual wks/mo wrkd schd Mar - 1993 Pos. = 486 Type = Numeric Action = Keep

Weight = ILGW26c

Description	Frequency	W. Frequency	% Weighted
1	342	234,555	1.0
2	330	216,897	0.9
3	239	155,776	0.6
4	14,424	11,151,515	49.5
7 : Don't Know	49	38,875	0.1
9 : Not Applicable	12,887	10,692,268	47.5

WPM045b Usual wks/mo wrkd schd Apr - 1993 Pos. = 487 Type = Numeric Action = Keep

Weight = ILGW26c

Description	Frequency	W. Frequency	% Weighted
1	353	236,654	1.0
2	333	217,725	0.9
3	242	155,501	0.6
4	14,592	11,249,244	50.0
7 : Don't Know	52	44,164	0.2

**SLID 1994 MICRODATA FREQUENCY COUNTS
INTERNAL JOB FILE (LGJ)**

Theme: 05430 LABOUR - Job characteristics - Work schedule

WPM045b Usual wks/mo wrkd schd Apr - 1993 Pos. = 487 Type = Numeric Action = Keep

Weight = ILGW26c

Description	Frequency	W. Frequency	% Weighted
9 : Not Applicable	12,699	10,586,598	47.0

WPM055b Usual wks/mo wrkd schd May - 1993 Pos. = 488 Type = Numeric Action = Keep

Weight = ILGW26c

Description	Frequency	W. Frequency	% Weighted
1	351	241,864	1.0
2	349	225,662	1.0
3	252	161,592	0.7
4	15,057	11,507,542	51.1
7 : Don't Know	61	45,191	0.2
9 : Not Applicable	12,201	10,308,035	45.8

WPM065b Usual wks/mo wrkd schd Jun - 1993 Pos. = 489 Type = Numeric Action = Keep

Weight = ILGW26c

Description	Frequency	W. Frequency	% Weighted
1	360	249,187	1.1
2	367	237,347	1.0
3	262	169,577	0.7
4	15,452	11,784,618	52.4
7 : Don't Know	72	52,471	0.2
9 : Not Applicable	11,758	9,996,686	44.4

WPM075b Usual wks/mo wrkd schd Jul - 1993 Pos. = 490 Type = Numeric Action = Keep

Weight = ILGW26c

Description	Frequency	W. Frequency	% Weighted
1	382	256,780	1.1
2	386	257,544	1.1
3	268	168,305	0.7
4	15,556	11,817,431	52.5
7 : Don't Know	80	61,427	0.2
9 : Not Applicable	11,599	9,928,399	44.1

**SLID 1994 MICRODATA FREQUENCY COUNTS
INTERNAL JOB FILE (LGJ)**

Theme: 05430 LABOUR - Job characteristics - Work schedule

WPM085b Usual wks/mo wrkd schd Aug - 1993 Pos. = 491 Type = Numeric Action = Keep

Weight = ILGW26c

Description	Frequency	W. Frequency	% Weighted
1	377	258,847	1.1
2	385	259,440	1.1
3	263	165,142	0.7
4	15,570	11,809,225	52.5
7 : Don't Know	89	74,556	0.3
9 : Not Applicable	11,587	9,922,677	44.1

WPM095b Usual wks/mo wrkd schd Sep - 1993 Pos. = 492 Type = Numeric Action = Keep

Weight = ILGW26c

Description	Frequency	W. Frequency	% Weighted
1	379	257,408	1.1
2	374	251,451	1.1
3	258	157,980	0.7
4	15,231	11,592,864	51.5
7 : Don't Know	93	87,367	0.3
9 : Not Applicable	11,936	10,142,816	45.1

WPM105b Usual wks/mo wrkd schd Oct - 1993 Pos. = 493 Type = Numeric Action = Keep

Weight = ILGW26c

Description	Frequency	W. Frequency	% Weighted
1	381	256,613	1.1
2	374	257,979	1.1
3	243	152,291	0.6
4	14,923	11,353,507	50.4
7 : Don't Know	105	85,891	0.3
9 : Not Applicable	12,245	10,383,605	46.1

WPM115b Usual wks/mo wrkd schd Nov - 1993 Pos. = 494 Type = Numeric Action = Keep

Weight = ILGW26c

Description	Frequency	W. Frequency	% Weighted
1	373	248,106	1.1
2	354	245,407	1.0
3	241	155,218	0.6

**SLID 1994 MICRODATA FREQUENCY COUNTS
INTERNAL JOB FILE (LGJ)**

Theme: 05430 LABOUR - Job characteristics - Work schedule

WPM115b Usual wks/mo wrkd schd Nov - 1993 Pos. = 494 Type = Numeric Action = Keep

Weight = ILGW26c

Description	Frequency	W. Frequency	% Weighted
4	14,646	11,240,702	49.9
7 : Don't Know	113	94,593	0.4
9 : Not Applicable	12,544	10,505,859	46.7

WPM125b Usual wks/mo wrkd schd Dec - 1993 Pos. = 495 Type = Numeric Action = Keep

Weight = ILGW26c

Description	Frequency	W. Frequency	% Weighted
1	369	242,598	1.0
2	343	235,637	1.0
3	236	152,610	0.6
4	14,349	11,093,437	49.3
7 : Don't Know	103	77,508	0.3
9 : Not Applicable	12,871	10,688,096	47.5

WPM015c Usual wks/mo wrkd schd Jan - 1994 Pos. = 496 Type = Numeric Action = Keep

Weight = ILGW26c

Description	Frequency	W. Frequency	% Weighted
1	335	241,995	1.0
2	276	201,500	0.9
3	205	161,813	0.7
4	14,907	12,341,213	54.8
7 : Don't Know	30	21,206	0.0
9 : Not Applicable	12,518	9,522,158	42.3

WPM025c Usual wks/mo wrkd schd Feb - 1994 Pos. = 497 Type = Numeric Action = Keep

Weight = ILGW26c

Description	Frequency	W. Frequency	% Weighted
1	333	243,395	1.0
2	282	208,027	0.9
3	210	163,772	0.7
4	14,975	12,378,619	55.0
7 : Don't Know	29	21,064	0.0
9 : Not Applicable	12,442	9,475,008	42.1

**SLID 1994 MICRODATA FREQUENCY COUNTS
INTERNAL JOB FILE (LGJ)**

Theme: 05430 LABOUR - Job characteristics - Work schedule

WPM035c Usual wks/mo wrkd schd Mar - 1994 Pos. = 498 Type = Numeric Action = Keep

Weight = ILGW26c

Description	Frequency	W. Frequency	% Weighted
1	334	246,896	1.1
2	286	213,300	0.9
3	202	158,165	0.7
4	15,133	12,500,285	55.5
7 : Don't Know	30	23,943	0.1
9 : Not Applicable	12,286	9,347,296	41.5

WPM045c Usual wks/mo wrkd schd Apr - 1994 Pos. = 499 Type = Numeric Action = Keep

Weight = ILGW26c

Description	Frequency	W. Frequency	% Weighted
1	335	243,626	1.0
2	290	218,113	0.9
3	209	163,095	0.7
4	15,373	12,660,978	56.3
7 : Don't Know	29	23,517	0.1
9 : Not Applicable	12,035	9,180,558	40.8

WPM055c Usual wks/mo wrkd schd May - 1994 Pos. = 500 Type = Numeric Action = Keep

Weight = ILGW26c

Description	Frequency	W. Frequency	% Weighted
1	342	251,683	1.1
2	303	223,250	0.9
3	226	172,543	0.7
4	15,838	12,886,162	57.3
7 : Don't Know	33	26,340	0.1
9 : Not Applicable	11,529	8,929,907	39.7

WPM065c Usual wks/mo wrkd schd Jun - 1994 Pos. = 501 Type = Numeric Action = Keep

Weight = ILGW26c

Description	Frequency	W. Frequency	% Weighted
1	346	254,179	1.1
2	320	232,480	1.0

**SLID 1994 MICRODATA FREQUENCY COUNTS
INTERNAL JOB FILE (LGJ)**

Theme: 05430 LABOUR - Job characteristics - Work schedule

WPM065c Usual wks/mo wrkd schd Jun - 1994 Pos. = 501 Type = Numeric Action = Keep

Weight = ILGW26c

Description	Frequency	W. Frequency	% Weighted
3	238	179,700	0.8
4	16,293	13,207,830	58.7
7 : Don't Know	32	25,619	0.1
9 : Not Applicable	11,042	8,590,078	38.2

WPM075c Usual wks/mo wrkd schd Jul - 1994 Pos. = 502 Type = Numeric Action = Keep

Weight = ILGW26c

Description	Frequency	W. Frequency	% Weighted
1	346	261,452	1.1
2	331	241,749	1.0
3	242	183,650	0.8
4	16,475	13,287,488	59.0
7 : Don't Know	37	25,333	0.1
9 : Not Applicable	10,840	8,490,213	37.7

WPM085c Usual wks/mo wrkd schd Aug - 1994 Pos. = 503 Type = Numeric Action = Keep

Weight = ILGW26c

Description	Frequency	W. Frequency	% Weighted
1	350	267,913	1.1
2	331	249,962	1.1
3	250	196,310	0.8
4	16,549	13,346,147	59.3
7 : Don't Know	37	30,674	0.1
9 : Not Applicable	10,754	8,398,879	37.3

WPM095c Usual wks/mo wrkd schd Sep - 1994 Pos. = 504 Type = Numeric Action = Keep

Weight = ILGW26c

Description	Frequency	W. Frequency	% Weighted
1	343	254,894	1.1
2	333	255,191	1.1
3	246	193,877	0.8
4	16,199	13,147,306	58.4
7 : Don't Know	33	30,239	0.1

**SLID 1994 MICRODATA FREQUENCY COUNTS
INTERNAL JOB FILE (LGJ)**

Theme: 05430 LABOUR - Job characteristics - Work schedule

WPM095c Usual wks/mo wrkd schd Sep - 1994 Pos. = 504 Type = Numeric Action = Keep

Weight = ILGW26c

Description	Frequency	W. Frequency	% Weighted
9 : Not Applicable	11,117	8,608,379	38.2

WPM105c Usual wks/mo wrkd schd Oct - 1994 Pos. = 505 Type = Numeric Action = Keep

Weight = ILGW26c

Description	Frequency	W. Frequency	% Weighted
1	341	253,745	1.1
2	327	245,807	1.0
3	236	183,748	0.8
4	15,870	12,924,393	57.4
7 : Don't Know	33	29,669	0.1
9 : Not Applicable	11,464	8,852,525	39.3

WPM115c Usual wks/mo wrkd schd Nov - 1994 Pos. = 506 Type = Numeric Action = Keep

Weight = ILGW26c

Description	Frequency	W. Frequency	% Weighted
1	337	249,886	1.1
2	331	247,078	1.1
3	233	188,579	0.8
4	15,651	12,811,812	56.9
7 : Don't Know	34	30,330	0.1
9 : Not Applicable	11,685	8,962,201	39.8

WPM125c Usual wks/mo wrkd schd Dec - 1994 Pos. = 507 Type = Numeric Action = Keep

Weight = ILGW26c

Description	Frequency	W. Frequency	% Weighted
1	336	252,705	1.1
2	332	246,251	1.0
3	225	184,860	0.8
4	15,426	12,711,866	56.5
7 : Don't Know	35	31,681	0.1
9 : Not Applicable	11,917	9,062,522	40.3

**SLID 1994 MICRODATA FREQUENCY COUNTS
INTERNAL JOB FILE (LGJ)**

Theme: 05430 LABOUR - Job characteristics - Work schedule

**HPW015b Us.hrs/wk this sched. Jan - 1993 Pos. = 508 Type = Numeric Action = Keep
Format = 99.9**

Min = 1

Max = 99

Mean = 35

Weight = ILGW26c

Description	Frequency	W. Frequency	% Weighted
0.0 - 9.9	974	672,755	2.9
10.0 - 19.9	1,295	1,011,195	4.5
20.0 - 29.9	1,426	1,048,990	4.6
30.0 - 39.9	3,520	2,910,821	12.9
40.0 - 49.9	5,872	4,487,467	19.9
50.0 - 59.9	807	573,143	2.5
60.0 - 69.9	491	418,715	1.8
70.0 - 79.9	176	105,878	0.4
80.0 - 89.9	116	77,559	0.3
90.0 - 99.5	84	44,503	0.2
99.7 : Don't Know	386	264,051	1.1
99.8 : Refusal	12	9,709	0.0
99.9 : Not Applicable	13,112	10,865,095	48.3

**HPW025b Us.hrs/wk this sched. Feb - 1993 Pos. = 512 Type = Numeric Action = Keep
Format = 99.9**

Min = 1

Max = 99

Mean = 35

Weight = ILGW26c

Description	Frequency	W. Frequency	% Weighted
0.0 - 9.9	974	670,135	2.9
10.0 - 19.9	1,295	1,010,600	4.4
20.0 - 29.9	1,428	1,052,630	4.6
30.0 - 39.9	3,541	2,920,313	12.9
40.0 - 49.9	5,908	4,521,755	20.1
50.0 - 59.9	806	574,435	2.5
60.0 - 69.9	494	421,849	1.8
70.0 - 79.9	178	106,752	0.4
80.0 - 89.9	113	75,887	0.3
90.0 - 99.5	84	44,610	0.2
99.7 : Don't Know	388	272,351	1.2
99.8 : Refusal	13	11,517	0.0
99.9 : Not Applicable	13,049	10,807,048	48.0

**SLID 1994 MICRODATA FREQUENCY COUNTS
INTERNAL JOB FILE (LGJ)**

Theme: 05430 LABOUR - Job characteristics - Work schedule

**HPW035b Us.hrs/wk this sched. Mar - 1993 Pos. = 516 Type = Numeric Action = Keep
Format = 99.9**

Min = 1

Max = 99

Mean = 35

Weight = ILGW26c

Description	Frequency	W. Frequency	% Weighted
0.0 - 9.9	981	683,397	3.0
10.0 - 19.9	1,300	1,007,008	4.4
20.0 - 29.9	1,440	1,066,686	4.7
30.0 - 39.9	3,557	2,937,310	13.0
40.0 - 49.9	5,986	4,568,810	20.3
50.0 - 59.9	824	588,261	2.6
60.0 - 69.9	499	422,108	1.8
70.0 - 79.9	180	108,458	0.4
80.0 - 89.9	118	82,501	0.3
90.0 - 99.5	86	44,738	0.2
99.7 : Don't Know	400	276,819	1.2
99.8 : Refusal	13	11,517	0.0
99.9 : Not Applicable	12,887	10,692,268	47.5

**HPW045b Us.hrs/wk this sched. Apr - 1993 Pos. = 520 Type = Numeric Action = Keep
Format = 99.9**

Min = 1

Max = 99

Mean = 35

Weight = ILGW26c

Description	Frequency	W. Frequency	% Weighted
0.0 - 9.9	983	680,007	3.0
10.0 - 19.9	1,307	1,012,983	4.5
20.0 - 29.9	1,438	1,060,260	4.7
30.0 - 39.9	3,585	2,954,003	13.1
40.0 - 49.9	6,073	4,600,696	20.4
50.0 - 59.9	846	608,897	2.7
60.0 - 69.9	517	434,623	1.9
70.0 - 79.9	186	110,837	0.4
80.0 - 89.9	121	83,733	0.3
90.0 - 99.5	90	46,552	0.2
99.7 : Don't Know	413	299,176	1.3
99.8 : Refusal	13	11,517	0.0
99.9 : Not Applicable	12,699	10,586,598	47.0

**SLID 1994 MICRODATA FREQUENCY COUNTS
INTERNAL JOB FILE (LGJ)**

Theme: 05430 LABOUR - Job characteristics - Work schedule

**HPW055b Us.hrs/wk this sched. May - 1993 Pos. = 524 Type = Numeric Action = Keep
Format = 99.9**

Min = 1
Max = 99
Mean = 35
Weight = ILGW26c

Description	Frequency	W. Frequency	% Weighted
0.0 - 9.9	983	684,685	3.0
10.0 - 19.9	1,327	1,031,171	4.5
20.0 - 29.9	1,461	1,073,242	4.7
30.0 - 39.9	3,684	3,021,568	13.4
40.0 - 49.9	6,284	4,712,037	20.9
50.0 - 59.9	900	637,116	2.8
60.0 - 69.9	551	455,640	2.0
70.0 - 79.9	196	115,567	0.5
80.0 - 89.9	132	85,081	0.3
90.0 - 99.5	97	49,886	0.2
99.7 : Don't Know	442	304,863	1.3
99.8 : Refusal	13	10,989	0.0
99.9 : Not Applicable	12,201	10,308,035	45.8

**HPW065b Us.hrs/wk this sched. Jun - 1993 Pos. = 528 Type = Numeric Action = Keep
Format = 99.9**

Min = 1
Max = 99
Mean = 36
Weight = ILGW26c

Description	Frequency	W. Frequency	% Weighted
0.0 - 9.9	1,002	706,998	3.1
10.0 - 19.9	1,342	1,031,806	4.5
20.0 - 29.9	1,497	1,097,481	4.8
30.0 - 39.9	3,752	3,063,242	13.6
40.0 - 49.9	6,506	4,875,228	21.6
50.0 - 59.9	925	653,040	2.9
60.0 - 69.9	567	463,383	2.0
70.0 - 79.9	202	123,097	0.5
80.0 - 89.9	133	85,411	0.3
90.0 - 99.5	102	51,565	0.2
99.7 : Don't Know	474	333,548	1.4
99.8 : Refusal	11	8,398	0.0
99.9 : Not Applicable	11,758	9,996,686	44.4

**SLID 1994 MICRODATA FREQUENCY COUNTS
INTERNAL JOB FILE (LGJ)**

Theme: 05430 LABOUR - Job characteristics - Work schedule

**HPW075b Us.hrs/wk this sched. Jul - 1993 Pos. = 532 Type = Numeric Action = Keep
Format = 99.9**

Min = 1

Max = 99

Mean = 36

Weight = ILGW26c

Description	Frequency	W. Frequency	% Weighted
0.0 - 9.9	996	702,407	3.1
10.0 - 19.9	1,343	1,026,802	4.5
20.0 - 29.9	1,497	1,083,097	4.8
30.0 - 39.9	3,792	3,091,052	13.7
40.0 - 49.9	6,613	4,938,650	21.9
50.0 - 59.9	935	656,457	2.9
60.0 - 69.9	568	463,682	2.0
70.0 - 79.9	203	125,246	0.5
80.0 - 89.9	133	84,919	0.3
90.0 - 99.5	102	50,949	0.2
99.7 : Don't Know	477	328,676	1.4
99.8 : Refusal	13	9,545	0.0
99.9 : Not Applicable	11,599	9,928,399	44.1

**HPW085b Us.hrs/wk this sched. Aug - 1993 Pos. = 536 Type = Numeric Action = Keep
Format = 99.9**

Min = 1

Max = 99

Mean = 36

Weight = ILGW26c

Description	Frequency	W. Frequency	% Weighted
0.0 - 9.9	994	725,270	3.2
10.0 - 19.9	1,348	1,025,079	4.5
20.0 - 29.9	1,476	1,069,527	4.7
30.0 - 39.9	3,786	3,071,318	13.6
40.0 - 49.9	6,626	4,926,373	21.9
50.0 - 59.9	939	662,901	2.9
60.0 - 69.9	571	466,780	2.0
70.0 - 79.9	211	129,921	0.5
80.0 - 89.9	129	83,864	0.3
90.0 - 99.5	102	53,067	0.2
99.7 : Don't Know	489	343,561	1.5
99.8 : Refusal	13	9,545	0.0
99.9 : Not Applicable	11,587	9,922,677	44.1

**SLID 1994 MICRODATA FREQUENCY COUNTS
INTERNAL JOB FILE (LGJ)**

Theme: 05430 LABOUR - Job characteristics - Work schedule

**HPW095b Us.hrs/wk this sched. Sep - 1993 Pos. = 540 Type = Numeric Action = Keep
Format = 99.9**

Min = 1
Max = 99
Mean = 35
Weight = ILGW26c

Description	Frequency	W. Frequency	% Weighted
0.0 - 9.9	1,012	723,272	3.2
10.0 - 19.9	1,344	1,030,483	4.5
20.0 - 29.9	1,453	1,079,303	4.8
30.0 - 39.9	3,665	2,983,077	13.2
40.0 - 49.9	6,442	4,794,002	21.3
50.0 - 59.9	929	656,039	2.9
60.0 - 69.9	561	461,057	2.0
70.0 - 79.9	211	125,632	0.5
80.0 - 89.9	132	87,769	0.3
90.0 - 99.5	99	49,281	0.2
99.7 : Don't Know	473	346,630	1.5
99.8 : Refusal	14	10,520	0.0
99.9 : Not Applicable	11,936	10,142,816	45.1

**HPW105b Us.hrs/wk this sched. Oct - 1993 Pos. = 544 Type = Numeric Action = Keep
Format = 99.9**

Min = 1
Max = 99
Mean = 35
Weight = ILGW26c

Description	Frequency	W. Frequency	% Weighted
0.0 - 9.9	1,023	728,711	3.2
10.0 - 19.9	1,344	1,032,778	4.5
20.0 - 29.9	1,424	1,045,214	4.6
30.0 - 39.9	3,598	2,936,287	13.0
40.0 - 49.9	6,255	4,667,899	20.7
50.0 - 59.9	902	629,890	2.8
60.0 - 69.9	561	462,634	2.0
70.0 - 79.9	202	115,879	0.5
80.0 - 89.9	127	84,925	0.3
90.0 - 99.5	96	48,464	0.2
99.7 : Don't Know	482	344,222	1.5
99.8 : Refusal	12	9,373	0.0
99.9 : Not Applicable	12,245	10,383,605	46.1

**SLID 1994 MICRODATA FREQUENCY COUNTS
INTERNAL JOB FILE (LGJ)**

Theme: 05430 LABOUR - Job characteristics - Work schedule

**HPW115b Us.hrs/wk this sched. Nov - 1993 Pos. = 548 Type = Numeric Action = Keep
Format = 99.9**

Min = 1
Max = 99
Mean = 35
Weight = ILGW26c

Description	Frequency	W. Frequency	% Weighted
0.0 - 9.9	1,021	741,201	3.3
10.0 - 19.9	1,328	1,030,366	4.5
20.0 - 29.9	1,405	1,043,427	4.6
30.0 - 39.9	3,556	2,901,774	12.9
40.0 - 49.9	6,115	4,608,659	20.4
50.0 - 59.9	870	614,092	2.7
60.0 - 69.9	533	445,279	1.9
70.0 - 79.9	194	110,861	0.4
80.0 - 89.9	121	81,890	0.3
90.0 - 99.5	88	45,922	0.2
99.7 : Don't Know	484	351,181	1.5
99.8 : Refusal	12	9,373	0.0
99.9 : Not Applicable	12,544	10,505,859	46.7

**HPW125b Us.hrs/wk this sched. Dec - 1993 Pos. = 552 Type = Numeric Action = Keep
Format = 99.9**

Min = 1
Max = 99
Mean = 35
Weight = ILGW26c

Description	Frequency	W. Frequency	% Weighted
0.0 - 9.9	1,017	740,303	3.2
10.0 - 19.9	1,320	1,031,794	4.5
20.0 - 29.9	1,393	1,037,818	4.6
30.0 - 39.9	3,522	2,876,247	12.7
40.0 - 49.9	5,939	4,507,010	20.0
50.0 - 59.9	830	593,451	2.6
60.0 - 69.9	519	433,783	1.9
70.0 - 79.9	179	107,717	0.4
80.0 - 89.9	114	78,643	0.3
90.0 - 99.5	89	46,742	0.2
99.7 : Don't Know	466	338,906	1.5
99.8 : Refusal	12	9,373	0.0
99.9 : Not Applicable	12,871	10,688,096	47.5

**SLID 1994 MICRODATA FREQUENCY COUNTS
INTERNAL JOB FILE (LGJ)**

Theme: 05430 LABOUR - Job characteristics - Work schedule

**HPW015c Us.hrs/wk this sched. Jan - 1994 Pos. = 556 Type = Numeric Action = Keep
Format = 99.9**

Min = 1
Max = 99
Mean = 36
Weight = ILGW26c

Description	Frequency	W. Frequency	% Weighted
0.0 - 9.9	894	698,618	3.1
10.0 - 19.9	1,210	987,354	4.3
20.0 - 29.9	1,486	1,108,114	4.9
30.0 - 39.9	3,661	3,232,765	14.3
40.0 - 49.9	6,255	5,148,813	22.8
50.0 - 59.9	894	729,335	3.2
60.0 - 69.9	532	434,946	1.9
70.0 - 79.9	167	105,400	0.4
80.0 - 89.9	98	59,253	0.2
90.0 - 99.5	81	51,289	0.2
99.7 : Don't Know	446	372,542	1.6
99.8 : Refusal	29	39,296	0.1
99.9 : Not Applicable	12,518	9,522,158	42.3

**HPW025c Us.hrs/wk this sched. Feb - 1994 Pos. = 560 Type = Numeric Action = Keep
Format = 99.9**

Min = 1
Max = 99
Mean = 36
Weight = ILGW26c

Description	Frequency	W. Frequency	% Weighted
0.0 - 9.9	890	693,886	3.0
10.0 - 19.9	1,207	986,247	4.3
20.0 - 29.9	1,508	1,126,052	5.0
30.0 - 39.9	3,666	3,235,353	14.3
40.0 - 49.9	6,285	5,170,670	22.9
50.0 - 59.9	897	728,950	3.2
60.0 - 69.9	539	439,410	1.9
70.0 - 79.9	172	109,227	0.4
80.0 - 89.9	99	58,960	0.2
90.0 - 99.5	80	51,015	0.2
99.7 : Don't Know	458	377,847	1.6
99.8 : Refusal	28	37,256	0.1
99.9 : Not Applicable	12,442	9,475,008	42.1

**SLID 1994 MICRODATA FREQUENCY COUNTS
INTERNAL JOB FILE (LGJ)**

Theme: 05430 LABOUR - Job characteristics - Work schedule

**HPW035c Us.hrs/wk this sched. Mar - 1994 Pos. = 564 Type = Numeric Action = Keep
Format = 99.9**

Min = 1

Max = 99

Mean = 36

Weight = ILGW26c

Description	Frequency	W. Frequency	% Weighted
0.0 - 9.9	884	691,165	3.0
10.0 - 19.9	1,215	993,069	4.4
20.0 - 29.9	1,522	1,140,441	5.0
30.0 - 39.9	3,697	3,252,961	14.4
40.0 - 49.9	6,364	5,235,889	23.2
50.0 - 59.9	909	730,904	3.2
60.0 - 69.9	544	442,442	1.9
70.0 - 79.9	174	109,133	0.4
80.0 - 89.9	99	58,681	0.2
90.0 - 99.5	80	50,261	0.2
99.7 : Don't Know	469	400,385	1.7
99.8 : Refusal	28	37,256	0.1
99.9 : Not Applicable	12,286	9,347,296	41.5

**HPW045c Us.hrs/wk this sched. Apr - 1994 Pos. = 568 Type = Numeric Action = Keep
Format = 99.9**

Min = 1

Max = 99

Mean = 36

Weight = ILGW26c

Description	Frequency	W. Frequency	% Weighted
0.0 - 9.9	876	680,034	3.0
10.0 - 19.9	1,229	1,011,566	4.5
20.0 - 29.9	1,524	1,142,482	5.0
30.0 - 39.9	3,736	3,290,848	14.6
40.0 - 49.9	6,513	5,334,788	23.7
50.0 - 59.9	928	735,728	3.2
60.0 - 69.9	563	457,135	2.0
70.0 - 79.9	179	112,057	0.5
80.0 - 89.9	101	59,199	0.2
90.0 - 99.5	85	52,819	0.2
99.7 : Don't Know	474	395,413	1.7
99.8 : Refusal	28	37,256	0.1
99.9 : Not Applicable	12,035	9,180,558	40.8

SLID 1994 MICRODATA FREQUENCY COUNTS
INTERNAL JOB FILE (LGJ)

Theme: 05430 LABOUR - Job characteristics - Work schedule

HPW055c Us.hrs/wk this sched. May - 1994 Pos. = 572 Type = Numeric Action = Keep
Format = 99.9

Min = 1

Max = 99

Mean = 36

Weight = ILGW26c

Description	Frequency	W. Frequency	% Weighted
0.0 - 9.9	875	663,472	2.9
10.0 - 19.9	1,235	994,781	4.4
20.0 - 29.9	1,571	1,160,378	5.1
30.0 - 39.9	3,808	3,341,220	14.8
40.0 - 49.9	6,773	5,483,660	24.3
50.0 - 59.9	976	757,817	3.3
60.0 - 69.9	592	479,232	2.1
70.0 - 79.9	191	117,729	0.5
80.0 - 89.9	103	59,808	0.2
90.0 - 99.5	89	54,667	0.2
99.7 : Don't Know	502	410,754	1.8
99.8 : Refusal	27	36,458	0.1
99.9 : Not Applicable	11,529	8,929,907	39.7

HPW065c Us.hrs/wk this sched. Jun - 1994 Pos. = 576 Type = Numeric Action = Keep
Format = 99.9

Min = 1

Max = 99

Mean = 36

Weight = ILGW26c

Description	Frequency	W. Frequency	% Weighted
0.0 - 9.9	888	667,570	2.9
10.0 - 19.9	1,258	1,008,970	4.4
20.0 - 29.9	1,617	1,187,750	5.2
30.0 - 39.9	3,877	3,415,682	15.1
40.0 - 49.9	6,997	5,643,167	25.0
50.0 - 59.9	1,011	773,154	3.4
60.0 - 69.9	610	488,184	2.1
70.0 - 79.9	201	122,941	0.5
80.0 - 89.9	108	63,603	0.2
90.0 - 99.5	97	61,544	0.2
99.7 : Don't Know	536	429,219	1.9
99.8 : Refusal	29	38,020	0.1
99.9 : Not Applicable	11,042	8,590,078	38.2

**SLID 1994 MICRODATA FREQUENCY COUNTS
INTERNAL JOB FILE (LGJ)**

Theme: 05430 LABOUR - Job characteristics - Work schedule

HPW075c Us.hrs/wk this sched. Jul - 1994 Pos. = 580 Type = Numeric Action = Keep
Format = 99.9

Min = 1
Max = 99
Mean = 36
Weight = ILGW26c

Description	Frequency	W. Frequency	% Weighted
0.0 - 9.9	879	667,074	2.9
10.0 - 19.9	1,269	1,019,951	4.5
20.0 - 29.9	1,619	1,181,109	5.2
30.0 - 39.9	3,925	3,428,784	15.2
40.0 - 49.9	7,111	5,717,904	25.4
50.0 - 59.9	1,025	774,180	3.4
60.0 - 69.9	615	494,492	2.2
70.0 - 79.9	201	122,734	0.5
80.0 - 89.9	114	66,480	0.3
90.0 - 99.5	95	58,238	0.2
99.7 : Don't Know	549	431,508	1.9
99.8 : Refusal	29	37,214	0.1
99.9 : Not Applicable	10,840	8,490,213	37.7

HPW085c Us.hrs/wk this sched. Aug - 1994 Pos. = 584 Type = Numeric Action = Keep
Format = 99.9

Min = 1
Max = 99
Mean = 36
Weight = ILGW26c

Description	Frequency	W. Frequency	% Weighted
0.0 - 9.9	901	680,446	3.0
10.0 - 19.9	1,274	1,020,552	4.5
20.0 - 29.9	1,629	1,199,340	5.3
30.0 - 39.9	3,927	3,438,216	15.2
40.0 - 49.9	7,165	5,767,376	25.6
50.0 - 59.9	1,016	772,924	3.4
60.0 - 69.9	616	493,342	2.1
70.0 - 79.9	197	118,567	0.5
80.0 - 89.9	116	65,438	0.2
90.0 - 99.5	94	62,663	0.2
99.7 : Don't Know	553	434,925	1.9
99.8 : Refusal	29	37,214	0.1
99.9 : Not Applicable	10,754	8,398,879	37.3

**SLID 1994 MICRODATA FREQUENCY COUNTS
INTERNAL JOB FILE (LGJ)**

Theme: 05430 LABOUR - Job characteristics - Work schedule

**HPW095c Us.hrs/wk this sched. Sep - 1994 Pos. = 588 Type = Numeric Action = Keep
Format = 99.9**

Min = 1

Max = 99

Mean = 36

Weight = ILGW26c

Description	Frequency	W. Frequency	% Weighted
0.0 - 9.9	930	717,135	3.1
10.0 - 19.9	1,296	1,049,470	4.6
20.0 - 29.9	1,594	1,166,673	5.1
30.0 - 39.9	3,845	3,392,884	15.0
40.0 - 49.9	6,924	5,577,333	24.8
50.0 - 59.9	999	769,144	3.4
60.0 - 69.9	608	498,399	2.2
70.0 - 79.9	198	122,234	0.5
80.0 - 89.9	112	62,390	0.2
90.0 - 99.5	90	57,366	0.2
99.7 : Don't Know	529	430,601	1.9
99.8 : Refusal	29	37,873	0.1
99.9 : Not Applicable	11,117	8,608,379	38.2

**HPW105c Us.hrs/wk this sched. Oct - 1994 Pos. = 592 Type = Numeric Action = Keep
Format = 99.9**

Min = 1

Max = 99

Mean = 36

Weight = ILGW26c

Description	Frequency	W. Frequency	% Weighted
0.0 - 9.9	939	727,067	3.2
10.0 - 19.9	1,296	1,043,974	4.6
20.0 - 29.9	1,561	1,133,934	5.0
30.0 - 39.9	3,785	3,324,572	14.7
40.0 - 49.9	6,721	5,469,712	24.3
50.0 - 59.9	993	766,945	3.4
60.0 - 69.9	589	488,185	2.1
70.0 - 79.9	194	119,035	0.5
80.0 - 89.9	107	60,965	0.2
90.0 - 99.5	85	49,814	0.2
99.7 : Don't Know	508	415,281	1.8
99.8 : Refusal	29	37,873	0.1
99.9 : Not Applicable	11,464	8,852,525	39.3

**SLID 1994 MICRODATA FREQUENCY COUNTS
INTERNAL JOB FILE (LGJ)**

Theme: 05430 LABOUR - Job characteristics - Work schedule

**HPW115c Us.hrs/wk this sched. Nov - 1994 Pos. = 596 Type = Numeric Action = Keep
Format = 99.9**

Min = 1
Max = 99
Mean = 36
Weight = ILGW26c

Description	Frequency	W. Frequency	% Weighted
0.0 - 9.9	949	740,753	3.2
10.0 - 19.9	1,318	1,061,756	4.7
20.0 - 29.9	1,555	1,136,905	5.0
30.0 - 39.9	3,742	3,301,325	14.6
40.0 - 49.9	6,600	5,399,569	24.0
50.0 - 59.9	960	746,838	3.3
60.0 - 69.9	564	470,311	2.0
70.0 - 79.9	187	114,216	0.5
80.0 - 89.9	102	60,123	0.2
90.0 - 99.5	82	48,308	0.2
99.7 : Don't Know	499	410,484	1.8
99.8 : Refusal	28	37,094	0.1
99.9 : Not Applicable	11,685	8,962,201	39.8

**HPW125c Us.hrs/wk this sched. Dec - 1994 Pos. = 600 Type = Numeric Action = Keep
Format = 99.9**

Min = 1
Max = 99
Mean = 35
Weight = ILGW26c

Description	Frequency	W. Frequency	% Weighted
0.0 - 9.9	949	736,155	3.2
10.0 - 19.9	1,318	1,082,235	4.8
20.0 - 29.9	1,567	1,144,003	5.0
30.0 - 39.9	3,721	3,284,096	14.6
40.0 - 49.9	6,443	5,315,119	23.6
50.0 - 59.9	926	729,226	3.2
60.0 - 69.9	547	464,815	2.0
70.0 - 79.9	182	108,150	0.4
80.0 - 89.9	100	64,162	0.2
90.0 - 99.5	81	47,419	0.2
99.7 : Don't Know	492	412,925	1.8
99.8 : Refusal	28	39,055	0.1
99.9 : Not Applicable	11,917	9,062,522	40.3

**SLID 1994 MICRODATA FREQUENCY COUNTS
INTERNAL JOB FILE (LGJ)**

Theme: 05430 LABOUR - Job characteristics - Work schedule

**AWH015b Avg wkly hrs at job in Jan - 1993 Pos. = 604 Type = Numeric Action = Keep
Format = 99.9**

Min = 0
Max = 99
Mean = 35
Weight = ILGW26c

Description	Frequency	W. Frequency	% Weighted
0.0 - 9.9	1,164	811,236	3.6
10.0 - 19.9	1,303	990,729	4.4
20.0 - 29.9	1,376	1,015,654	4.5
30.0 - 39.9	3,510	2,897,896	12.8
40.0 - 49.9	5,787	4,438,174	19.7
50.0 - 59.9	784	562,811	2.5
60.0 - 69.9	476	412,447	1.8
70.0 - 79.9	171	101,045	0.4
80.0 - 89.9	106	72,462	0.3
90.0 - 99.5	75	41,160	0.1
99.7 : Don't Know	407	281,175	1.2
99.9 : Not Applicable	13,112	10,865,095	48.3

**AWH025b Avg wkly hrs at job in Feb - 1993 Pos. = 608 Type = Numeric Action = Keep
Format = 99.9**

Min = 0
Max = 99
Mean = 35
Weight = ILGW26c

Description	Frequency	W. Frequency	% Weighted
0.0 - 9.9	1,157	804,505	3.5
10.0 - 19.9	1,315	1,002,473	4.4
20.0 - 29.9	1,378	1,015,715	4.5
30.0 - 39.9	3,530	2,905,318	12.9
40.0 - 49.9	5,820	4,470,198	19.8
50.0 - 59.9	783	564,102	2.5
60.0 - 69.9	478	414,633	1.8
70.0 - 79.9	172	101,526	0.4
80.0 - 89.9	105	72,299	0.3
90.0 - 99.5	74	40,784	0.1
99.7 : Don't Know	410	291,282	1.3
99.9 : Not Applicable	13,049	10,807,048	48.0

**SLID 1994 MICRODATA FREQUENCY COUNTS
INTERNAL JOB FILE (LGJ)**

Theme: 05430 LABOUR - Job characteristics - Work schedule

AWH035b Avg wkly hrs at job in Mar - 1993

Pos. = 612 Type = Numeric

Action = Keep

Format = 99.9

Min = 0

Max = 99

Mean = 35

Weight = ILGW26c

Description	Frequency	W. Frequency	% Weighted
0.0 - 9.9	1,171	821,526	3.6
10.0 - 19.9	1,316	997,180	4.4
20.0 - 29.9	1,386	1,026,300	4.5
30.0 - 39.9	3,547	2,922,045	12.9
40.0 - 49.9	5,900	4,519,765	20.1
50.0 - 59.9	802	578,232	2.5
60.0 - 69.9	481	414,334	1.8
70.0 - 79.9	172	102,175	0.4
80.0 - 89.9	110	78,913	0.3
90.0 - 99.5	77	41,395	0.1
99.7 : Don't Know	422	295,750	1.3
99.9 : Not Applicable	12,887	10,692,268	47.5

AWH045b Avg wkly hrs at job in Apr - 1993

Pos. = 616 Type = Numeric

Action = Keep

Format = 99.9

Min = 0

Max = 99

Mean = 35

Weight = ILGW26c

Description	Frequency	W. Frequency	% Weighted
0.0 - 9.9	1,177	818,768	3.6
10.0 - 19.9	1,327	1,007,428	4.4
20.0 - 29.9	1,381	1,018,678	4.5
30.0 - 39.9	3,578	2,937,853	13.0
40.0 - 49.9	5,980	4,549,091	20.2
50.0 - 59.9	823	598,457	2.6
60.0 - 69.9	499	426,996	1.9
70.0 - 79.9	178	104,553	0.4
80.0 - 89.9	113	80,144	0.3
90.0 - 99.5	81	43,209	0.1
99.7 : Don't Know	435	318,107	1.4
99.9 : Not Applicable	12,699	10,586,598	47.0

**SLID 1994 MICRODATA FREQUENCY COUNTS
INTERNAL JOB FILE (LGJ)**

Theme: 05430 LABOUR - Job characteristics - Work schedule

AWH055b Avg wkly hrs at job in May - 1993

Pos. = 620 Type = Numeric

Action = Keep

Format = 99.9

Min = 0
Max = 99
Mean = 35
Weight = ILGW26c

Description	Frequency	W. Frequency	% Weighted
0.0 - 9.9	1,178	824,121	3.6
10.0 - 19.9	1,352	1,029,891	4.5
20.0 - 29.9	1,414	1,039,133	4.6
30.0 - 39.9	3,679	3,003,092	13.3
40.0 - 49.9	6,181	4,656,776	20.7
50.0 - 59.9	869	619,720	2.7
60.0 - 69.9	535	448,740	2.0
70.0 - 79.9	188	109,583	0.4
80.0 - 89.9	123	81,327	0.3
90.0 - 99.5	87	46,198	0.2
99.7 : Don't Know	464	323,266	1.4
99.9 : Not Applicable	12,201	10,308,035	45.8

AWH065b Avg wkly hrs at job in Jun - 1993

Pos. = 624 Type = Numeric

Action = Keep

Format = 99.9

Min = 0
Max = 99
Mean = 35
Weight = ILGW26c

Description	Frequency	W. Frequency	% Weighted
0.0 - 9.9	1,203	852,467	3.7
10.0 - 19.9	1,366	1,025,588	4.5
20.0 - 29.9	1,451	1,067,488	4.7
30.0 - 39.9	3,746	3,043,528	13.5
40.0 - 49.9	6,397	4,814,408	21.4
50.0 - 59.9	896	637,676	2.8
60.0 - 69.9	550	456,184	2.0
70.0 - 79.9	194	117,113	0.5
80.0 - 89.9	123	80,780	0.3
90.0 - 99.5	92	47,876	0.2
99.7 : Don't Know	495	350,088	1.5
99.9 : Not Applicable	11,758	9,996,686	44.4

SLID 1994 MICRODATA FREQUENCY COUNTS
INTERNAL JOB FILE (LGJ)

Theme: 05430 LABOUR - Job characteristics - Work schedule

AWH075b Avg wkly hrs at job in Jul - 1993 Pos. = 628 Type = Numeric Action = Keep
Format = 99.9

Min = 0
 Max = 99
 Mean = 35
 Weight = ILGW26c

Description	Frequency	W. Frequency	% Weighted
0.0 - 9.9	1,205	845,908	3.7
10.0 - 19.9	1,372	1,027,255	4.5
20.0 - 29.9	1,456	1,061,949	4.7
30.0 - 39.9	3,782	3,065,866	13.6
40.0 - 49.9	6,491	4,870,726	21.6
50.0 - 59.9	905	640,811	2.8
60.0 - 69.9	549	454,919	2.0
70.0 - 79.9	196	119,711	0.5
80.0 - 89.9	124	80,819	0.3
90.0 - 99.5	92	47,157	0.2
99.7 : Don't Know	500	346,364	1.5
99.9 : Not Applicable	11,599	9,928,399	44.1

AWH085b Avg wkly hrs at job in Aug - 1993 Pos. = 632 Type = Numeric Action = Keep
Format = 99.9

Min = 0
 Max = 99
 Mean = 35
 Weight = ILGW26c

Description	Frequency	W. Frequency	% Weighted
0.0 - 9.9	1,198	865,468	3.8
10.0 - 19.9	1,375	1,025,523	4.5
20.0 - 29.9	1,437	1,046,100	4.6
30.0 - 39.9	3,780	3,048,924	13.5
40.0 - 49.9	6,508	4,864,110	21.6
50.0 - 59.9	909	647,255	2.8
60.0 - 69.9	550	456,533	2.0
70.0 - 79.9	203	124,173	0.5
80.0 - 89.9	120	79,764	0.3
90.0 - 99.5	92	48,109	0.2
99.7 : Don't Know	512	361,248	1.6
99.9 : Not Applicable	11,587	9,922,677	44.1

**SLID 1994 MICRODATA FREQUENCY COUNTS
INTERNAL JOB FILE (LGJ)**

Theme: 05430 LABOUR - Job characteristics - Work schedule

AWH095b Avg wkly hrs at job in Sep - 1993

Pos. = 636 Type = Numeric

Action = Keep

Format = 99.9

Min = 0

Max = 99

Mean = 35

Weight = ILGW26c

Description	Frequency	W. Frequency	% Weighted
0.0 - 9.9	1,211	864,422	3.8
10.0 - 19.9	1,374	1,036,172	4.6
20.0 - 29.9	1,410	1,051,144	4.6
30.0 - 39.9	3,659	2,958,149	13.1
40.0 - 49.9	6,329	4,731,699	21.0
50.0 - 59.9	900	640,830	2.8
60.0 - 69.9	540	450,589	2.0
70.0 - 79.9	201	119,063	0.5
80.0 - 89.9	123	83,554	0.3
90.0 - 99.5	91	46,152	0.2
99.7 : Don't Know	497	365,292	1.6
99.9 : Not Applicable	11,936	10,142,816	45.1

AWH105b Avg wkly hrs at job in Oct - 1993

Pos. = 640 Type = Numeric

Action = Keep

Format = 99.9

Min = 0

Max = 99

Mean = 35

Weight = ILGW26c

Description	Frequency	W. Frequency	% Weighted
0.0 - 9.9	1,224	868,312	3.8
10.0 - 19.9	1,369	1,040,692	4.6
20.0 - 29.9	1,380	1,016,809	4.5
30.0 - 39.9	3,587	2,909,107	12.9
40.0 - 49.9	6,148	4,604,918	20.4
50.0 - 59.9	876	616,059	2.7
60.0 - 69.9	540	452,398	2.0
70.0 - 79.9	193	110,462	0.4
80.0 - 89.9	117	80,449	0.3
90.0 - 99.5	88	45,334	0.2
99.7 : Don't Know	504	361,738	1.6
99.9 : Not Applicable	12,245	10,383,605	46.1

**SLID 1994 MICRODATA FREQUENCY COUNTS
INTERNAL JOB FILE (LGJ)**

Theme: 05430 LABOUR - Job characteristics - Work schedule

**AWH115b Avg wkly hrs at job in Nov - 1993 Pos. = 644 Type = Numeric Action = Keep
Format = 99.9**

Min = 0

Max = 99

Mean = 35

Weight = ILGW26c

Description	Frequency	W. Frequency	% Weighted
0.0 - 9.9	1,209	870,081	3.8
10.0 - 19.9	1,358	1,039,676	4.6
20.0 - 29.9	1,350	1,007,561	4.4
30.0 - 39.9	3,551	2,884,937	12.8
40.0 - 49.9	6,019	4,550,571	20.2
50.0 - 59.9	846	601,240	2.6
60.0 - 69.9	514	435,755	1.9
70.0 - 79.9	185	105,677	0.4
80.0 - 89.9	109	77,038	0.3
90.0 - 99.5	80	42,792	0.1
99.7 : Don't Know	506	368,696	1.6
99.9 : Not Applicable	12,544	10,505,859	46.7

**AWH125b Avg wkly hrs at job in Dec - 1993 Pos. = 648 Type = Numeric Action = Keep
Format = 99.9**

Min = 0

Max = 99

Mean = 35

Weight = ILGW26c

Description	Frequency	W. Frequency	% Weighted
0.0 - 9.9	1,200	868,820	3.8
10.0 - 19.9	1,356	1,038,513	4.6
20.0 - 29.9	1,331	996,420	4.4
30.0 - 39.9	3,514	2,861,025	12.7
40.0 - 49.9	5,843	4,450,337	19.7
50.0 - 59.9	811	584,875	2.6
60.0 - 69.9	501	424,455	1.8
70.0 - 79.9	173	103,517	0.4
80.0 - 89.9	102	73,791	0.3
90.0 - 99.5	81	43,612	0.1
99.7 : Don't Know	488	356,421	1.5
99.9 : Not Applicable	12,871	10,688,096	47.5

**SLID 1994 MICRODATA FREQUENCY COUNTS
INTERNAL JOB FILE (LGJ)**

Theme: 05430 LABOUR - Job characteristics - Work schedule

AWH015c Avg wkly hrs at job in Jan - 1994

**Pos. = 652 Type = Numeric Action = Keep
Format = 99.9**

Min = 0
Max = 99
Mean = 35
Weight = ILGW26c

Description	Frequency	W. Frequency	% Weighted
0.0 - 9.9	1,069	835,420	3.7
10.0 - 19.9	1,194	979,307	4.3
20.0 - 29.9	1,473	1,085,421	4.8
30.0 - 39.9	3,650	3,225,131	14.3
40.0 - 49.9	6,167	5,076,244	22.5
50.0 - 59.9	872	717,714	3.1
60.0 - 69.9	524	432,126	1.9
70.0 - 79.9	168	105,291	0.4
80.0 - 89.9	85	52,906	0.2
90.0 - 99.5	71	44,351	0.2
99.7 : Don't Know	480	413,814	1.8
99.9 : Not Applicable	12,518	9,522,158	42.3

AWH025c Avg wkly hrs at job in Feb - 1994

**Pos. = 656 Type = Numeric Action = Keep
Format = 99.9**

Min = 0
Max = 99
Mean = 35
Weight = ILGW26c

Description	Frequency	W. Frequency	% Weighted
0.0 - 9.9	1,062	833,135	3.7
10.0 - 19.9	1,201	978,843	4.3
20.0 - 29.9	1,494	1,103,881	4.9
30.0 - 39.9	3,654	3,227,173	14.3
40.0 - 49.9	6,194	5,095,657	22.6
50.0 - 59.9	874	717,191	3.1
60.0 - 69.9	530	435,774	1.9
70.0 - 79.9	173	109,118	0.4
80.0 - 89.9	86	52,948	0.2
90.0 - 99.5	70	44,077	0.2
99.7 : Don't Know	491	417,078	1.8
99.9 : Not Applicable	12,442	9,475,008	42.1

**SLID 1994 MICRODATA FREQUENCY COUNTS
INTERNAL JOB FILE (LGJ)**

Theme: 05430 LABOUR - Job characteristics - Work schedule

**AWH035c Avg wkly hrs at job in Mar - 1994 Pos. = 660 Type = Numeric Action = Keep
Format = 99.9**

Min = 0
Max = 99
Mean = 35
Weight = ILGW26c

Description	Frequency	W. Frequency	% Weighted
0.0 - 9.9	1,055	827,171	3.6
10.0 - 19.9	1,213	997,621	4.4
20.0 - 29.9	1,509	1,117,966	4.9
30.0 - 39.9	3,681	3,239,371	14.4
40.0 - 49.9	6,272	5,157,619	22.9
50.0 - 59.9	885	717,930	3.1
60.0 - 69.9	536	439,490	1.9
70.0 - 79.9	176	109,811	0.4
80.0 - 89.9	86	52,668	0.2
90.0 - 99.5	70	43,324	0.1
99.7 : Don't Know	502	439,616	1.9
99.9 : Not Applicable	12,286	9,347,296	41.5

**AWH045c Avg wkly hrs at job in Apr - 1994 Pos. = 664 Type = Numeric Action = Keep
Format = 99.9**

Min = 0
Max = 99
Mean = 35
Weight = ILGW26c

Description	Frequency	W. Frequency	% Weighted
0.0 - 9.9	1,053	818,355	3.6
10.0 - 19.9	1,222	1,015,920	4.5
20.0 - 29.9	1,514	1,121,627	4.9
30.0 - 39.9	3,722	3,277,653	14.5
40.0 - 49.9	6,414	5,252,164	23.3
50.0 - 59.9	904	722,754	3.2
60.0 - 69.9	556	454,406	2.0
70.0 - 79.9	181	112,735	0.5
80.0 - 89.9	88	53,186	0.2
90.0 - 99.5	75	45,881	0.2
99.7 : Don't Know	507	434,644	1.9
99.9 : Not Applicable	12,035	9,180,558	40.8

**SLID 1994 MICRODATA FREQUENCY COUNTS
INTERNAL JOB FILE (LGJ)**

Theme: 05430 LABOUR - Job characteristics - Work schedule

**AWH055c Avg wkly hrs at job in May - 1994 Pos. = 668 Type = Numeric Action = Keep
Format = 99.9**

Min = 0
Max = 99
Mean = 35
Weight = ILGW26c

Description	Frequency	W. Frequency	% Weighted
0.0 - 9.9	1,062	813,183	3.6
10.0 - 19.9	1,227	989,790	4.4
20.0 - 29.9	1,564	1,144,176	5.0
30.0 - 39.9	3,791	3,322,210	14.7
40.0 - 49.9	6,670	5,402,634	24.0
50.0 - 59.9	951	744,510	3.3
60.0 - 69.9	585	476,062	2.1
70.0 - 79.9	191	116,986	0.5
80.0 - 89.9	89	53,633	0.2
90.0 - 99.5	78	47,604	0.2
99.7 : Don't Know	534	449,187	2.0
99.9 : Not Applicable	11,529	8,929,907	39.7

**AWH065c Avg wkly hrs at job in Jun - 1994 Pos. = 672 Type = Numeric Action = Keep
Format = 99.9**

Min = 0
Max = 99
Mean = 36
Weight = ILGW26c

Description	Frequency	W. Frequency	% Weighted
0.0 - 9.9	1,087	826,545	3.6
10.0 - 19.9	1,244	997,887	4.4
20.0 - 29.9	1,612	1,172,980	5.2
30.0 - 39.9	3,858	3,395,204	15.1
40.0 - 49.9	6,894	5,561,757	24.7
50.0 - 59.9	985	758,950	3.3
60.0 - 69.9	600	483,708	2.1
70.0 - 79.9	200	121,828	0.5
80.0 - 89.9	94	57,428	0.2
90.0 - 99.5	85	54,300	0.2
99.7 : Don't Know	570	469,215	2.0
99.9 : Not Applicable	11,042	8,590,078	38.2

**SLID 1994 MICRODATA FREQUENCY COUNTS
INTERNAL JOB FILE (LGJ)**

Theme: 05430 LABOUR - Job characteristics - Work schedule

AWH075c Avg wkly hrs at job in Jul - 1994

Pos. = 676 Type = Numeric

Action = Keep

Format = 99.9

Min = 0

Max = 99

Mean = 36

Weight = ILGW26c

Description	Frequency	W. Frequency	% Weighted
0.0 - 9.9	1,081	831,502	3.7
10.0 - 19.9	1,257	1,007,009	4.4
20.0 - 29.9	1,622	1,170,213	5.2
30.0 - 39.9	3,904	3,406,079	15.1
40.0 - 49.9	6,999	5,634,260	25.0
50.0 - 59.9	997	759,166	3.3
60.0 - 69.9	605	489,613	2.1
70.0 - 79.9	201	121,863	0.5
80.0 - 89.9	98	58,141	0.2
90.0 - 99.5	83	50,994	0.2
99.7 : Don't Know	584	470,830	2.0
99.9 : Not Applicable	10,840	8,490,213	37.7

AWH085c Avg wkly hrs at job in Aug - 1994

Pos. = 680 Type = Numeric

Action = Keep

Format = 99.9

Min = 0

Max = 99

Mean = 35

Weight = ILGW26c

Description	Frequency	W. Frequency	% Weighted
0.0 - 9.9	1,104	844,708	3.7
10.0 - 19.9	1,266	1,019,257	4.5
20.0 - 29.9	1,623	1,185,814	5.2
30.0 - 39.9	3,903	3,405,969	15.1
40.0 - 49.9	7,056	5,683,612	25.2
50.0 - 59.9	991	759,924	3.3
60.0 - 69.9	607	488,823	2.1
70.0 - 79.9	196	117,455	0.5
80.0 - 89.9	102	59,263	0.2
90.0 - 99.5	81	51,932	0.2
99.7 : Don't Know	588	474,247	2.1
99.9 : Not Applicable	10,754	8,398,879	37.3

SLID 1994 MICRODATA FREQUENCY COUNTS
INTERNAL JOB FILE (LGJ)

Theme: 05430 LABOUR - Job characteristics - Work schedule

AWH095c Avg wkly hrs at job in Sep - 1994 Pos. = 684 Type = Numeric Action = Keep
Format = 99.9

Min = 0
 Max = 99
 Mean = 35
 Weight = ILGW26c

Description	Frequency	W. Frequency	% Weighted
0.0 - 9.9	1,127	876,666	3.9
10.0 - 19.9	1,281	1,041,026	4.6
20.0 - 29.9	1,594	1,154,687	5.1
30.0 - 39.9	3,825	3,364,967	14.9
40.0 - 49.9	6,818	5,499,596	24.4
50.0 - 59.9	972	754,754	3.3
60.0 - 69.9	601	495,164	2.2
70.0 - 79.9	198	121,413	0.5
80.0 - 89.9	97	56,014	0.2
90.0 - 99.5	77	46,635	0.2
99.7 : Don't Know	564	470,582	2.0
99.9 : Not Applicable	11,117	8,608,379	38.2

AWH105c Avg wkly hrs at job in Oct - 1994 Pos. = 688 Type = Numeric Action = Keep
Format = 99.9

Min = 0
 Max = 99
 Mean = 35
 Weight = ILGW26c

Description	Frequency	W. Frequency	% Weighted
0.0 - 9.9	1,133	879,962	3.9
10.0 - 19.9	1,283	1,039,063	4.6
20.0 - 29.9	1,560	1,114,461	4.9
30.0 - 39.9	3,770	3,306,501	14.7
40.0 - 49.9	6,613	5,391,352	23.9
50.0 - 59.9	963	750,254	3.3
60.0 - 69.9	581	484,787	2.1
70.0 - 79.9	194	118,214	0.5
80.0 - 89.9	93	54,751	0.2
90.0 - 99.5	74	42,751	0.1
99.7 : Don't Know	543	455,262	2.0
99.9 : Not Applicable	11,464	8,852,525	39.3

**SLID 1994 MICRODATA FREQUENCY COUNTS
INTERNAL JOB FILE (LGJ)**

Theme: 05430 LABOUR - Job characteristics - Work schedule

**AWH115c Avg wkly hrs at job in Nov - 1994 Pos. = 692 Type = Numeric Action = Keep
Format = 99.9**

Min = 0
Max = 99
Mean = 35
Weight = ILGW26c

Description	Frequency	W. Frequency	% Weighted
0.0 - 9.9	1,141	893,297	3.9
10.0 - 19.9	1,300	1,054,521	4.6
20.0 - 29.9	1,555	1,117,128	4.9
30.0 - 39.9	3,720	3,282,947	14.6
40.0 - 49.9	6,502	5,322,333	23.6
50.0 - 59.9	933	732,025	3.2
60.0 - 69.9	556	467,297	2.0
70.0 - 79.9	188	113,764	0.5
80.0 - 89.9	87	53,438	0.2
90.0 - 99.5	71	41,245	0.1
99.7 : Don't Know	533	449,685	2.0
99.9 : Not Applicable	11,685	8,962,201	39.8

**AWH125c Avg wkly hrs at job in Dec - 1994 Pos. = 696 Type = Numeric Action = Keep
Format = 99.9**

Min = 0
Max = 99
Mean = 35
Weight = ILGW26c

Description	Frequency	W. Frequency	% Weighted
0.0 - 9.9	1,144	895,909	3.9
10.0 - 19.9	1,299	1,065,890	4.7
20.0 - 29.9	1,563	1,128,220	5.0
30.0 - 39.9	3,697	3,264,665	14.5
40.0 - 49.9	6,349	5,239,860	23.3
50.0 - 59.9	898	714,539	3.1
60.0 - 69.9	539	461,801	2.0
70.0 - 79.9	184	107,938	0.4
80.0 - 89.9	85	54,094	0.2
90.0 - 99.5	70	40,356	0.1
99.7 : Don't Know	526	454,088	2.0
99.9 : Not Applicable	11,917	9,062,522	40.3

**SLID 1994 MICRODATA FREQUENCY COUNTS
INTERNAL JOB FILE (LGJ)**

Theme: 05430 LABOUR - Job characteristics - Work schedule

SC1ST5b FT stat chg due scd chg 1 - 1993 Pos. = 700 Type = Character Action = Keep

Weight = ILGW26c

Description	Frequency	W. Frequency	% Weighted
1 : Change from full-time to part-time	102	69,633	0.3
2 : Change from part-time to full-time	124	88,669	0.3
3 : No change	294	216,365	0.9
7 : Don't Know	158	135,299	0.6
9 : Not Applicable	27,593	21,979,920	97.7

SC1ST5c FT stat chg due scd chg 1 - 1994 Pos. = 701 Type = Character Action = Keep

Weight = ILGW26c

Description	Frequency	W. Frequency	% Weighted
1 : Change from full-time to part-time	111	84,503	0.3
2 : Change from part-time to full-time	119	85,109	0.3
3 : No change	301	220,478	0.9
7 : Don't Know	8	6,024	0.0
9 : Not Applicable	27,732	22,093,772	98.2

SC2ST5b FT stat chg due scd chg 2 - 1993 Pos. = 702 Type = Character Action = Keep

Weight = ILGW26c

Description	Frequency	W. Frequency	% Weighted
1 : Change from full-time to part-time	9	7,025	0.0
2 : Change from part-time to full-time	4	2,770	0.0
3 : No change	25	18,371	0.0
7 : Don't Know	158	135,299	0.6
9 : Not Applicable	28,075	22,326,422	99.2

SC2ST5c FT stat chg due scd chg 2 - 1994 Pos. = 703 Type = Character Action = Keep

Weight = ILGW26c

Description	Frequency	W. Frequency	% Weighted
1 : Change from full-time to part-time	7	6,332	0.0
2 : Change from part-time to full-time	13	11,899	0.0
3 : No change	21	19,832	0.0
7 : Don't Know	8	6,024	0.0
9 : Not Applicable	28,222	22,445,799	99.8

**SLID 1994 MICRODATA FREQUENCY COUNTS
INTERNAL JOB FILE (LGJ)**

Theme: 05430 LABOUR - Job characteristics - Work schedule

FLLPR1b Job was FT - 1993

Pos. = 704 Type = Character Action = Keep

Weight = ILGW26c

Description	Frequency	W. Frequency	% Weighted
1 : Full-time	14,550	11,070,680	49.2
2 : Part-time	5,106	3,840,059	17.0
7 : Don't Know	484	366,107	1.6
9 : Not Applicable	8,131	7,213,041	32.0

FLLPR1c Job was FT - 1994

Pos. = 705 Type = Character Action = Keep

Weight = ILGW26c

Description	Frequency	W. Frequency	% Weighted
1 : Full-time	15,673	12,762,335	56.7
2 : Part-time	5,233	4,045,586	17.9
7 : Don't Know	565	490,913	2.1
9 : Not Applicable	6,800	5,191,053	23.0

REAWP1b Reason part-time - 1993

Pos. = 706 Type = Character Action = Keep

Weight = ILGW26c

Description	Frequency	W. Frequency	% Weighted
01 : Own illness or disability	49	54,673	0.2
02 : Caring for own children	214	179,519	0.8
03 : Caring for elder relative(s)	5	2,465	0.0
04 : Other personal or family responsibilities	151	96,663	0.4
05 : Going to school	1,114	980,530	4.3
06 : Could only find part-time work	1,808	1,277,249	5.6
07 : Did not want full-time work	981	704,090	3.1
08 : Full-time work under 30 hours per week	346	224,415	1.0
09 : Other	437	319,251	1.4
97 : Don't Know	485	367,307	1.6
99 : Not Applicable	22,681	18,283,721	81.3

REAWP1c Reason part-time - 1994

Pos. = 708 Type = Character Action = Keep

Weight = ILGW26c

Description	Frequency	W. Frequency	% Weighted
01 : Own illness or disability	46	35,303	0.1
02 : Caring for own children	238	214,658	0.9

**SLID 1994 MICRODATA FREQUENCY COUNTS
INTERNAL JOB FILE (LGJ)**

Theme: 05430 LABOUR - Job characteristics - Work schedule

SCDTY1c Type of work schedule - 1994 Pos. = 712 Type = Character Action = Keep

Weight = ILGW26c

Description	Frequency	W. Frequency	% Weighted
08 : Other	198	157,311	0.7
97 : Don't Know	189	151,313	0.6
98 : Refusal	3	14,695	0.0
99 : Not Applicable	10,041	7,708,320	34.2

REAIS1b Reason irregular schedule - 1993 Pos. = 714 Type = Character Action = Keep

Weight = ILGW26c

Description	Frequency	W. Frequency	% Weighted
01 : Own illness or disability	2	2,091	0.0
02 : Caring for own children	45	36,350	0.1
04 : Other personal or family responsibilities	29	17,385	0.0
05 : Going to school	329	299,584	1.3
06 : Could only find this type of work	289	229,617	1.0
07 : Did not want a regular schedule	71	58,235	0.2
08 : Requirement of the job/no choice	1,470	978,801	4.3
09 : Earn more money	21	14,747	0.0
10 : Other	45	24,658	0.1
97 : Don't Know	194	164,590	0.7
99 : Not Applicable	25,776	20,663,826	91.8

REAIS1c Reason irregular schedule - 1994 Pos. = 716 Type = Character Action = Keep

Weight = ILGW26c

Description	Frequency	W. Frequency	% Weighted
01 : Own illness or disability	1	197	0.0
02 : Caring for own children	25	25,005	0.1
03 : Caring for elder relative(s)	1	674	0.0
04 : Other personal or family responsibilities	10	12,860	0.0
05 : Going to school	285	284,553	1.2
06 : Could only find this type of work	228	157,243	0.7
07 : Did not want a regular schedule	90	77,132	0.3
08 : Requirement of the job/no choice	1,490	1,129,929	5.0
09 : Earn more money	15	8,345	0.0
10 : Other	48	36,159	0.1
97 : Don't Know	184	149,067	0.6
99 : Not Applicable	25,894	20,608,719	91.6

**SLID 1994 MICRODATA FREQUENCY COUNTS
INTERNAL JOB FILE (LGJ)**

Theme: 05430 LABOUR - Job characteristics - Work schedule

HRWKH1c Hrs/week worked at home - 1994

Pos. = 724 Type = Numeric

Action = Keep

Format = 99.9

Min = 1

Max = 99

Mean = 20

Weight = ILGW26c

Description	Frequency	W. Frequency	% Weighted
0.0 - 9.9	879	707,141	3.1
10.0 - 19.9	608	481,996	2.1
20.0 - 29.9	294	257,140	1.1
30.0 - 39.9	195	164,567	0.7
40.0 - 49.9	273	222,773	0.9
50.0 - 59.9	150	98,414	0.4
60.0 - 69.9	82	56,330	0.2
70.0 - 79.9	29	17,671	0.0
80.0 - 89.9	19	12,338	0.0
90.0 - 99.5	24	12,972	0.0
99.7 : Don't Know	154	125,017	0.5
99.9 : Not Applicable	25,564	20,333,524	90.4

TOTHRW1b Total usual hrs at job rfy - 1993

Pos. = 728 Type = Numeric

Action = Keep

Min = 0

Max = 5,162

Mean = 1,427

Weight = ILGW26c

Description	Frequency	W. Frequency	% Weighted
0 - 99	1,068	774,943	3.4
100 - 199	914	666,906	2.9
200 - 299	831	631,249	2.8
300 - 399	846	617,411	2.7
400 - 499	665	494,892	2.2
500 - 599	795	596,192	2.6
600 - 699	606	490,339	2.1
700 - 799	643	470,203	2.0
800 - 899	411	311,750	1.3
900 - 999	338	262,534	1.1
1,000 - 1,099	697	480,869	2.1
1,100 - 1,199	269	215,580	0.9
1,200 - 1,299	369	292,525	1.3
1,300 - 1,399	491	340,945	1.5
1,400 - 1,499	251	189,336	0.8
1,500 - 1,599	648	461,118	2.0

**SLID 1994 MICRODATA FREQUENCY COUNTS
INTERNAL JOB FILE (LGJ)**

Theme: 05430 LABOUR - Job characteristics - Work schedule

TOTHRW1b Total usual hrs at job rfy - 1993 Pos. = 728 Type = Numeric Action = Keep

Min = 0

Max = 5,162

Mean = 1,427

Weight = ILGW26c

Description	Frequency	W. Frequency	% Weighted
1,600 - 1,699	295	229,731	1.0
1,700 - 1,799	227	169,763	0.7
1,800 - 1,899	1,065	910,846	4.0
1,900 - 1,999	1,412	1,130,733	5.0
2,000 - 2,099	4,244	3,276,134	14.5
2,100 - 2,199	191	143,751	0.6
2,200 - 2,299	170	111,582	0.5
2,300 - 2,399	339	266,424	1.1
2,400 - 2,499	41	27,429	0.1
2,500 - 2,599	123	79,211	0.3
2,600 - 2,699	468	346,820	1.5
2,700 - 2,799	29	17,086	0.0
2,800 - 2,899	163	107,086	0.4
2,900 - 2,999	43	22,786	0.1
3,000 - 3,099	12	6,985	0.0
3,100 - 3,199	371	331,525	1.4
3,200 - 3,299	8	5,905	0.0
3,300 - 3,399	41	34,986	0.1
3,400 - 3,499	12	7,469	0.0
3,500 - 3,599	5	2,783	0.0
3,600 - 3,699	105	67,164	0.3
3,700 - 3,799	17	8,484	0.0
3,800 - 3,899	8	4,346	0.0
3,900 - 3,999	22	16,251	0.0
4,000 - 4,099	5	3,651	0.0
4,100 - 4,199	47	33,807	0.1
4,200 - 4,299	1	588	0.0
4,300 - 4,399	32	22,710	0.1
4,400 - 4,499	1	320	0.0
4,500 - 4,599	3	1,356	0.0
4,600 - 4,699	15	9,985	0.0
4,900 - 4,999	2	892	0.0
5,000 - 5,099	3	663	0.0
5,100 - 5,199	46	25,793	0.1
9997 : Don't Know	732	554,984	2.4
9999 : Not Applicable	8,131	7,213,041	32.0

**SLID 1994 MICRODATA FREQUENCY COUNTS
INTERNAL JOB FILE (LGJ)**

Theme: 05430 LABOUR - Job characteristics - Work schedule

TOTHRW1c Total usual hrs at job rfy - 1994

Pos. = 732 Type = Numeric

Action = Keep

Min = 0

Max = 5,162

Mean = 1,423

Weight = ILGW26c

Description	Frequency	W. Frequency	% Weighted
0 - 99	1,114	834,844	3.7
100 - 199	1,085	853,514	3.8
200 - 299	921	702,951	3.1
300 - 399	937	729,714	3.2
400 - 499	637	528,557	2.3
500 - 599	810	626,333	2.7
600 - 699	646	521,325	2.3
700 - 799	634	518,476	2.3
800 - 899	465	362,547	1.6
900 - 999	355	270,274	1.2
1,000 - 1,099	828	660,015	2.9
1,100 - 1,199	287	201,217	0.8
1,200 - 1,299	354	279,651	1.2
1,300 - 1,399	600	460,448	2.0
1,400 - 1,499	249	169,154	0.7
1,500 - 1,599	699	560,907	2.4
1,600 - 1,699	261	196,855	0.8
1,700 - 1,799	212	152,068	0.6
1,800 - 1,899	1,144	1,058,704	4.7
1,900 - 1,999	1,441	1,255,070	5.5
2,000 - 2,099	4,458	3,703,284	16.4
2,100 - 2,199	212	141,438	0.6
2,200 - 2,299	184	121,219	0.5
2,300 - 2,399	428	379,478	1.6
2,400 - 2,499	42	35,869	0.1
2,500 - 2,599	117	86,233	0.3
2,600 - 2,699	592	479,519	2.1
2,700 - 2,799	25	20,189	0.0
2,800 - 2,899	149	132,898	0.5
2,900 - 2,999	30	17,546	0.0
3,000 - 3,099	18	12,862	0.0
3,100 - 3,199	383	337,219	1.5
3,200 - 3,299	5	2,575	0.0
3,300 - 3,399	50	35,548	0.1
3,400 - 3,499	10	5,792	0.0
3,500 - 3,599	5	6,314	0.0
3,600 - 3,699	101	62,165	0.2
3,700 - 3,799	14	5,381	0.0

**SLID 1994 MICRODATA FREQUENCY COUNTS
INTERNAL JOB FILE (LGJ)**

Theme: 05430 LABOUR - Job characteristics - Work schedule

TOTHRW1c Total usual hrs at job rfy - 1994 Pos. = 732 Type = Numeric Action = Keep

Min = 0

Max = 5,162

Mean = 1,423

Weight = ILGW26c

Description	Frequency	W. Frequency	% Weighted
3,800 - 3,899	5	2,122	0.0
3,900 - 3,999	16	16,410	0.0
4,000 - 4,099	8	2,536	0.0
4,100 - 4,199	39	23,163	0.1
4,300 - 4,399	27	17,800	0.0
4,400 - 4,499	4	2,361	0.0
4,600 - 4,699	13	12,829	0.0
4,700 - 4,799	5	2,783	0.0
4,900 - 4,999	2	975	0.0
5,000 - 5,099	3	948	0.0
5,100 - 5,199	38	18,971	0.0
9997 : Don't Know	809	669,758	2.9
9999 : Not Applicable	6,800	5,191,053	23.0

TOTHRP1b Total hrs paid at job rfy - 1993 Pos. = 736 Type = Numeric Action = Keep

Min = 0

Max = 5,162

Mean = 1,386

Weight = ILGW26c

Description	Frequency	W. Frequency	% Weighted
0 - 99	1,172	847,574	3.7
100 - 199	951	696,624	3.1
200 - 299	881	661,513	2.9
300 - 399	878	641,448	2.8
400 - 499	721	548,812	2.4
500 - 599	793	606,123	2.7
600 - 699	661	505,133	2.2
700 - 799	665	493,641	2.1
800 - 899	450	337,527	1.5
900 - 999	386	294,724	1.3
1,000 - 1,099	709	474,751	2.1
1,100 - 1,199	316	253,265	1.1
1,200 - 1,299	416	327,455	1.4
1,300 - 1,399	507	349,547	1.5
1,400 - 1,499	303	231,082	1.0

**SLID 1994 MICRODATA FREQUENCY COUNTS
INTERNAL JOB FILE (LGJ)**

Theme: 05430 LABOUR - Job characteristics - Work schedule

TOTHRP1b Total hrs paid at job rfyr - 1993 Pos. = 736 Type = Numeric Action = Keep

Min = 0

Max = 5,162

Mean = 1,386

Weight = ILGW26c

Description	Frequency	W. Frequency	% Weighted
1,500 - 1,599	641	458,396	2.0
1,600 - 1,699	318	239,518	1.0
1,700 - 1,799	314	235,473	1.0
1,800 - 1,899	1,152	972,837	4.3
1,900 - 1,999	1,434	1,144,426	5.0
2,000 - 2,099	3,822	2,963,315	13.1
2,100 - 2,199	187	141,679	0.6
2,200 - 2,299	155	100,544	0.4
2,300 - 2,399	322	264,726	1.1
2,400 - 2,499	42	25,603	0.1
2,500 - 2,599	114	73,325	0.3
2,600 - 2,699	432	321,295	1.4
2,700 - 2,799	31	18,231	0.0
2,800 - 2,899	147	101,124	0.4
2,900 - 2,999	38	18,681	0.0
3,000 - 3,099	15	8,839	0.0
3,100 - 3,199	340	311,178	1.3
3,200 - 3,299	10	5,573	0.0
3,300 - 3,399	40	34,739	0.1
3,400 - 3,499	15	8,760	0.0
3,500 - 3,599	4	2,249	0.0
3,600 - 3,699	95	62,052	0.2
3,700 - 3,799	15	8,203	0.0
3,800 - 3,899	8	4,621	0.0
3,900 - 3,999	21	15,743	0.0
4,000 - 4,099	3	2,560	0.0
4,100 - 4,199	39	29,663	0.1
4,200 - 4,299	1	588	0.0
4,300 - 4,399	26	20,967	0.0
4,500 - 4,599	2	1,221	0.0
4,600 - 4,699	14	9,526	0.0
4,900 - 4,999	2	892	0.0
5,000 - 5,099	2	358	0.0
5,100 - 5,199	43	24,588	0.1
9997 : Don't Know	487	376,111	1.6
9999 : Not Applicable	8,131	7,213,041	32.0

**SLID 1994 MICRODATA FREQUENCY COUNTS
INTERNAL JOB FILE (LGJ)**

Theme: 05430 LABOUR - Job characteristics - Work schedule

TOTHRP1c Total hrs paid at job rfyr - 1994 Pos. = 740 Type = Numeric Action = Keep

Min = 0

Max = 5,162

Mean = 1,382

Weight = ILGW26c

Description	Frequency	W. Frequency	% Weighted
0 - 99	1,242	923,625	4.1
100 - 199	1,089	859,163	3.8
200 - 299	987	748,778	3.3
300 - 399	1,018	789,984	3.5
400 - 499	667	548,456	2.4
500 - 599	882	692,739	3.0
600 - 699	720	581,059	2.5
700 - 799	657	543,227	2.4
800 - 899	516	403,900	1.8
900 - 999	424	323,585	1.4
1,000 - 1,099	809	659,944	2.9
1,100 - 1,199	344	248,468	1.1
1,200 - 1,299	401	309,765	1.3
1,300 - 1,399	604	456,575	2.0
1,400 - 1,499	287	204,479	0.9
1,500 - 1,599	704	552,869	2.4
1,600 - 1,699	296	213,806	0.9
1,700 - 1,799	308	224,866	1.0
1,800 - 1,899	1,256	1,160,433	5.1
1,900 - 1,999	1,433	1,234,171	5.4
2,000 - 2,099	4,086	3,445,630	15.3
2,100 - 2,199	202	138,607	0.6
2,200 - 2,299	170	112,497	0.5
2,300 - 2,399	413	375,212	1.6
2,400 - 2,499	43	40,646	0.1
2,500 - 2,599	115	84,826	0.3
2,600 - 2,699	552	450,965	2.0
2,700 - 2,799	27	22,201	0.1
2,800 - 2,899	136	115,555	0.5
2,900 - 2,999	32	19,504	0.0
3,000 - 3,099	21	15,148	0.0
3,100 - 3,199	355	319,344	1.4
3,200 - 3,299	6	3,824	0.0
3,300 - 3,399	45	33,067	0.1
3,400 - 3,499	11	6,154	0.0
3,500 - 3,599	5	6,122	0.0
3,600 - 3,699	97	59,724	0.2
3,700 - 3,799	13	5,213	0.0

**SLID 1994 MICRODATA FREQUENCY COUNTS
INTERNAL JOB FILE (LGJ)**

Theme: 05430 LABOUR - Job characteristics - Work schedule

TOTHRP1c Total hrs paid at job rfy - 1994 Pos. = 740 Type = Numeric Action = Keep

Min = 0

Max = 5,162

Mean = 1,382

Weight = ILGW26c

Description	Frequency	W. Frequency	% Weighted
3,800 - 3,899	5	4,275	0.0
3,900 - 3,999	14	15,665	0.0
4,000 - 4,099	6	2,110	0.0
4,100 - 4,199	37	22,011	0.1
4,300 - 4,399	21	12,624	0.0
4,400 - 4,499	3	1,615	0.0
4,500 - 4,599	1	350	0.0
4,600 - 4,699	13	12,829	0.0
4,700 - 4,799	5	3,051	0.0
4,900 - 4,999	1	625	0.0
5,000 - 5,099	3	948	0.0
5,100 - 5,199	33	14,550	0.0
9997 : Don't Know	356	274,024	1.2
9999 : Not Applicable	6,800	5,191,053	23.0

Theme: 05440 LABOUR - Job characteristics - Occupation

OCCHG6b Duties changed - 1993 Pos. = 744 Type = Character Action = Keep

Weight = ILGW26c

Description	Frequency	W. Frequency	% Weighted
1 : Yes	951	739,701	3.2
2 : No	12,804	9,915,581	44.0
7 : Don't Know	6,384	4,620,758	20.5
8 : Refusal	1	804	0.0
9 : Not Applicable	8,131	7,213,041	32.0

OCCHG6c Duties changed - 1994 Pos. = 745 Type = Character Action = Keep

Weight = ILGW26c

Description	Frequency	W. Frequency	% Weighted
1 : Yes	421	297,424	1.3
2 : No	21,050	17,001,410	75.6
9 : Not Applicable	6,800	5,191,053	23.0

SOCDS6b Start occupation in refyr - 1993 Pos. = 746 Type = Character Action = Suppress

Weight = ILGW26c

Description	Frequency	W. Frequency	% Weighted
Valid Values	13,704	10,626,409	47.2
9997 : Don't Know	6,436	4,650,437	20.6
9999 : Not Applicable	8,131	7,213,041	32.0

SOCDS6c Start occupation in refyr - 1994 Pos. = 750 Type = Character Action = Suppress

Weight = ILGW26c

Description	Frequency	W. Frequency	% Weighted
Valid Values	13,211	10,023,235	44.5
9997 : Don't Know	1,656	2,005,173	8.9
9999 : Not Applicable	13,404	10,461,479	46.5

SOC1S6b Start occ in refyr grp 1 - 1993 Pos. = 754 Type = Character Action = Keep

Weight = ILGW26c

Description	Frequency	W. Frequency	% Weighted
01 : Managerial, Administrative and Related Occupations	1,644	1,448,781	6.4

**SLID 1994 MICRODATA FREQUENCY COUNTS
INTERNAL JOB FILE (LGJ)**

Theme: 05440 LABOUR - Job characteristics - Occupation

SOC1S6b Start occ in refyr grp 1 - 1993 Pos. = 754 Type = Character Action = Keep

Weight = ILGW26c

Description	Frequency	W. Frequency	% Weighted
02 : Occupations in Natural Sciences, Engineering and Mathematics	414	392,356	1.7
03 : Occupations in Social Sciences and Related Fields	294	261,365	1.1
04 : Occupations in Religion	44	28,915	0.1
05 : Teaching and Related Occupations	825	618,740	2.7
06 : Occupations in Medicine and Health	865	652,536	2.9
07 : Artistic, Literary, Recreational and Related Occupations	248	231,359	1.0
08 : Clerical and Related Occupations	2,055	1,657,382	7.3
09 : Sales Occupations	1,262	1,053,941	4.6
10 : Service Occupations	1,908	1,408,723	6.2
11 : Farming, Horticultural and Animal Husbandry Occupations	725	338,445	1.5
12 : Fishing, Trapping and Related Occupations	80	22,587	0.1
13 : Forestry and Logging Occupations	78	38,457	0.1
14 : Mining and Quarrying Including Oil and Gas Field Occupations	100	48,743	0.2
15 : Processing Occupations	417	292,150	1.3
16 : Machining and Related Occupations	208	173,381	0.7
17 : Product Fabricating, Assembling and Repairing Occupations	919	766,048	3.4
18 : Construction Trades Occupations	648	468,320	2.0
19 : Transport Equipment Operating Occupations	534	399,756	1.7
20 : Material Handling and Related Occupations, N.e.c.	267	211,350	0.9
21 : Other Crafts and Equipment Operating Occupations	169	113,064	0.5
97 : Don't Know	6,436	4,650,437	20.6
99 : Not Applicable	8,131	7,213,041	32.0

SOC1S6c Start occ in refyr grp 1 - 1994 Pos. = 756 Type = Character Action = Keep

Weight = ILGW26c

Description	Frequency	W. Frequency	% Weighted
01 : Managerial, Administrative and Related Occupations	1,600	1,383,459	6.1
02 : Occupations in Natural Sciences, Engineering and Mathematics	408	376,829	1.6
03 : Occupations in Social Sciences and Related Fields	307	275,341	1.2
04 : Occupations in Religion	45	29,409	0.1
05 : Teaching and Related Occupations	835	611,106	2.7
06 : Occupations in Medicine and Health	880	650,353	2.8
07 : Artistic, Literary, Recreational and Related Occupations	226	210,123	0.9
08 : Clerical and Related Occupations	1,962	1,576,564	7.0

**SLID 1994 MICRODATA FREQUENCY COUNTS
INTERNAL JOB FILE (LGJ)**

Theme: 05440 LABOUR - Job characteristics - Occupation

SOC1S6c Start occ in refyr grp 1 - 1994 Pos. = 756 Type = Character Action = Keep

Weight = ILGW26c

Description	Frequency	W. Frequency	% Weighted
09 : Sales Occupations	1,194	930,941	4.1
10 : Service Occupations	1,782	1,309,547	5.8
11 : Farming, Horticultural and Animal Husbandry Occupations	631	286,637	1.2
12 : Fishing, Trapping and Related Occupations	77	22,448	0.1
13 : Forestry and Logging Occupations	69	36,037	0.1
14 : Mining and Quarrying Including Oil and Gas Field Occupations	95	46,326	0.2
15 : Processing Occupations	421	277,642	1.2
16 : Machining and Related Occupations	200	149,792	0.6
17 : Product Fabricating, Assembling and Repairing Occupations	889	728,399	3.2
18 : Construction Trades Occupations	650	443,641	1.9
19 : Transport Equipment Operating Occupations	523	379,887	1.6
20 : Material Handling and Related Occupations, N.e.c.	253	181,742	0.8
21 : Other Crafts and Equipment Operating Occupations	164	117,002	0.5
97 : Don't Know	1,656	2,005,173	8.9
99 : Not Applicable	13,404	10,461,479	46.5

SOC2S6b Start occ in refyr grp 2 - 1993 Pos. = 758 Type = Character Action = Suppress

Weight = ILGW26c

Description	Frequency	W. Frequency	% Weighted
01 : Officials and Administrators Unique to Government	124	79,163	0.3
02 : Other Managers and Administrators	1,065	919,835	4.0
03 : Occupations Related to Management and Administration	455	449,781	2.0
04 : Occupations in Physical Sciences	44	32,453	0.1
05 : Occupations in Life Sciences	33	17,690	0.0
06 : Architects, Engineers and Community Planners	142	141,587	0.6
07 : Other Occupations in Architecture and Engineering	88	72,783	0.3
08 : Occupations in Mathematics, Statistics, Systems Analysis and Related Fields	107	127,842	0.5
09 : Occupations in Social Sciences	35	34,476	0.1
10 : Occupations in Social Work and Related Fields	117	82,964	0.3
11 : Occupations in Law and Jurisprudence	69	78,183	0.3
12 : Occupations in Library, Museum and Archival Sciences	30	35,424	0.1
13 : Other Occupations in Social Sciences and Related Fields	43	30,316	0.1
14 : Occupations in Religion	44	28,915	0.1
15 : University Teaching and Related Occupations	96	97,991	0.4
16 : Elementary and Secondary School Teaching and Related	537	372,790	1.6

**SLID 1994 MICRODATA FREQUENCY COUNTS
INTERNAL JOB FILE (LGJ)**

Theme: 05440 LABOUR - Job characteristics - Occupation

SOC2S6b Start occ in refyr grp 2 - 1993 Pos. = 758 Type = Character Action = Suppress

Weight = ILGW26c

Description	Frequency	W. Frequency	% Weighted
Occupations			
17 : Other Teaching and Related Occupations	192	147,958	0.6
18 : Health Diagnosing and Treating Occupations	72	80,721	0.3
19 : Nursing, Therapy and Related Assisting Occupations	618	442,772	1.9
20 : Other Occupations in Medicine and Health	175	129,042	0.5
21 : Occupations in Fine and Commercial Art, Photography and Related Fields	66	59,362	0.2
22 : Occupations in Performing and Audio-visual Arts	45	42,341	0.1
23 : Occupations in Writing	44	52,981	0.2
24 : Occupations in Sports and Recreation	93	76,674	0.3
25 : Stenographic and Typing Occupations	470	385,565	1.7
26 : Bookkeeping, Account-recording and Related Occupations	697	535,590	2.3
27 : Office Machine and Electronic Data-processing Equipment Operators	82	89,896	0.4
28 : Material Recording, Scheduling and Distributing Occupations	160	124,902	0.5
29 : Library, File and Correspondence Clerks and Related Occupations	36	28,068	0.1
30 : Reception, Information, Mail and Message Distribution Occupations	230	175,348	0.7
31 : Other Clerical and Related Occupations	380	318,009	1.4
32 : Sales Occupations, Commodities	1,015	797,201	3.5
33 : Sales Occupations, Services	186	208,709	0.9
34 : Other Sales Occupations	61	48,030	0.2
35 : Protective Service Occupations	217	176,286	0.7
36 : Food and Beverage Preparation and Related Service Occupations	649	493,897	2.2
37 : Occupations in Lodging and Other Accomodation	124	96,099	0.4
38 : Personal Service Occupations	481	317,311	1.4
39 : Apparel and Furnishings Service Occupations	42	39,436	0.1
40 : Other Service Occupations	395	285,693	1.2
41 : Farmers	483	216,329	0.9
42 : Other Farming, Horticultural and Animal Husbandry Occupations	242	122,115	0.5
43 : Fishing, Trapping and Related Occupations	80	22,587	0.1
44 : Forestry and Logging Occupations	78	38,457	0.1
45 : Mining and Quarrying Including Oil and Gas Field Occupations	100	48,743	0.2
47 : Metal Processing and Related Occupations	43	29,468	0.1
48 : Clay, Glass and Stone Processing, Forming and Related Occupations	10	7,702	0.0
49 : Chemicals, Petroleum, Rubber, Plastic and Related	26	30,103	0.1

**SLID 1994 MICRODATA FREQUENCY COUNTS
INTERNAL JOB FILE (LGJ)**

Theme: 05440 LABOUR - Job characteristics - Occupation

SOC2S6b Start occ in refyr grp 2 - 1993

Pos. = 758 Type = Character

Action = Suppress

Weight = ILGW26c

Description	Frequency	W. Frequency	% Weighted
Materials Processing Occupations			
50 : Food, Beverage and Related Processing Occupations	211	142,500	0.6
51 : Wood Processing Occupations, Except Pulp and Papermaking	52	33,690	0.1
52 : Pulp and Papermaking and Related Occupations	48	26,382	0.1
53 : Textile Processing Occupations	18	12,945	0.0
54 : Other Processing Occupations	9	9,357	0.0
55 : Metal Machining Occupations	63	52,322	0.2
56 : Metal Shaping and Forming Occupations, Except Machining	131	105,768	0.4
57 : Wood Machining Occupations	3	2,265	0.0
58 : Clay, Glass, Stone and Related Materials Machinig Occupations	5	6,655	0.0
59 : Other Machining and Related Occupations, N.e.c.	6	6,370	0.0
60 : Fabricating and Assembling Occupations: Metal Products, N.e.c.	119	109,460	0.4
61 : Fabricating, Assembling, Installing and Repairing Occupations: Electrical, Electronic and Related Equipment	127	114,301	0.5
62 : Fabricating, Assembling and Repairing Occupations: Wood Products	56	47,978	0.2
63 : Fabricating, Assembling and Repairing Occupations: Textile, Fur and Leather Products	91	86,790	0.3
64 : Fabricating, Assembling and Repairing Occupations: Rubber, Plastic and Related Products	39	24,304	0.1
65 : Mechanics and Repairers, N.e.c.	416	311,725	1.3
66 : Other Product Fabricating, Assembling and Repairing Occupations	71	71,487	0.3
67 : Excavating, Grading, Paving and Related Occupations	146	82,102	0.3
68 : Electrical Power, Lighting and Wire Communications Equipment Erecting, Installing and Repairing Occupations	127	106,800	0.4
69 : Other Construction Trades Occupations	375	279,417	1.2
70 : Air Transport Operating Occupations	23	23,549	0.1
71 : Railway Transport Operating Occupations	32	27,882	0.1
72 : Water Transport Operating Occupations	11	3,927	0.0
73 : Motor Transport Operating Occupations	454	338,159	1.5
74 : Other Transport Equipment Operating Occupations	14	6,237	0.0
75 : Material Handling and Related Occupations, N.e.c.	267	211,350	0.9
76 : Printing and Related Occupations	63	50,092	0.2
77 : Stationary Engine and Utilities Equipment Operating and Related Occupations	92	46,821	0.2
78 : Electronic and Related Communications Equipment Operating Occupations, N.e.c.	6	8,264	0.0

**SLID 1994 MICRODATA FREQUENCY COUNTS
INTERNAL JOB FILE (LGJ)**

Theme: 05440 LABOUR - Job characteristics - Occupation

SOC2S6b Start occ in refyr grp 2 - 1993 Pos. = 758 Type = Character Action = Suppress

Weight = ILGW26c

Description	Frequency	W. Frequency	% Weighted
79 : Other Crafts and Equipment Operating Occupations, N.e.c.	8	7,885	0.0
97 : Don't Know	6,436	4,650,437	20.6
99 : Not Applicable	8,131	7,213,041	32.0

SOC2S6c Start occ in refyr grp 2 - 1994 Pos. = 760 Type = Character Action = Suppress

Weight = ILGW26c

Description	Frequency	W. Frequency	% Weighted
01 : Officials and Administrators Unique to Government	118	76,110	0.3
02 : Other Managers and Administrators	1,044	904,332	4.0
03 : Occupations Related to Management and Administration	438	403,015	1.7
04 : Occupations in Physical Sciences	42	31,189	0.1
05 : Occupations in Life Sciences	34	18,837	0.0
06 : Architects, Engineers and Community Planners	129	123,056	0.5
07 : Other Occupations in Architecture and Engineering	85	69,224	0.3
08 : Occupations in Mathematics, Statistics, Systems Analysis and Related Fields	118	134,521	0.6
09 : Occupations in Social Sciences	34	34,843	0.1
10 : Occupations in Social Work and Related Fields	131	106,866	0.4
11 : Occupations in Law and Jurisprudence	66	71,160	0.3
12 : Occupations in Library, Museum and Archival Sciences	32	37,408	0.1
13 : Other Occupations in Social Sciences and Related Fields	44	25,063	0.1
14 : Occupations in Religion	45	29,409	0.1
15 : University Teaching and Related Occupations	99	88,141	0.3
16 : Elementary and Secondary School Teaching and Related Occupations	527	363,237	1.6
17 : Other Teaching and Related Occupations	209	159,727	0.7
18 : Health Diagnosing and Treating Occupations	70	75,858	0.3
19 : Nursing, Therapy and Related Assisting Occupations	626	440,562	1.9
20 : Other Occupations in Medicine and Health	184	133,933	0.6
21 : Occupations in Fine and Commercial Art, Photography and Related Fields	59	55,602	0.2
22 : Occupations in Performing and Audio-visual Arts	42	39,544	0.1
23 : Occupations in Writing	42	49,152	0.2
24 : Occupations in Sports and Recreation	83	65,823	0.2
25 : Stenographic and Typing Occupations	452	368,342	1.6
26 : Bookkeeping, Account-recording and Related Occupations	651	479,332	2.1
27 : Office Machine and Electronic Data-processing Equipment Operators	75	68,356	0.3

**SLID 1994 MICRODATA FREQUENCY COUNTS
INTERNAL JOB FILE (LGJ)**

Theme: 05440 LABOUR - Job characteristics - Occupation

SOC2S6c Start occ in refyr grp 2 - 1994 Pos. = 760 Type = Character Action = Suppress

Weight = ILGW26c

Description	Frequency	W. Frequency	% Weighted
28 : Material Recording, Scheduling and Distributing Occupations	163	145,695	0.6
29 : Library, File and Correspondence Clerks and Related Occupations	32	22,168	0.1
30 : Reception, Information, Mail and Message Distribution Occupations	218	182,855	0.8
31 : Other Clerical and Related Occupations	371	309,813	1.3
32 : Sales Occupations, Commodities	955	714,592	3.1
33 : Sales Occupations, Services	177	178,153	0.7
34 : Other Sales Occupations	62	38,195	0.1
35 : Protective Service Occupations	243	198,399	0.8
36 : Food and Beverage Preparation and Related Service Occupations	601	468,758	2.0
37 : Occupations in Lodging and Other Accomodation	118	84,254	0.3
38 : Personal Service Occupations	406	275,548	1.2
39 : Apparel and Furnishings Service Occupations	38	33,260	0.1
40 : Other Service Occupations	376	249,326	1.1
41 : Farmers	426	188,641	0.8
42 : Other Farming, Horticultural and Animal Husbandry Occupations	205	97,996	0.4
43 : Fishing, Trapping and Related Occupations	77	22,448	0.1
44 : Forestry and Logging Occupations	69	36,037	0.1
45 : Mining and Quarrying Including Oil and Gas Field Occupations	95	46,326	0.2
46 : Mineral Ore Treating Occupations	1	207	0.0
47 : Metal Processing and Related Occupations	43	28,527	0.1
48 : Clay, Glass and Stone Processing, Forming and Related Occupations	12	8,974	0.0
49 : Chemicals, Petroleum, Rubber, Plastic and Related Materials Processing Occupations	29	28,721	0.1
50 : Food, Beverage and Related Processing Occupations	191	115,544	0.5
51 : Wood Processing Occupations, Except Pulp and Papermaking	63	38,180	0.1
52 : Pulp and Papermaking and Related Occupations	51	26,820	0.1
53 : Textile Processing Occupations	21	18,412	0.0
54 : Other Processing Occupations	10	12,252	0.0
55 : Metal Machining Occupations	58	49,490	0.2
56 : Metal Shaping and Forming Occupations, Except Machining	128	89,200	0.4
57 : Wood Machining Occupations	2	1,931	0.0
58 : Clay, Glass, Stone and Related Materials Machinig Occupations	6	3,128	0.0

**SLID 1994 MICRODATA FREQUENCY COUNTS
INTERNAL JOB FILE (LGJ)**

Theme: 05440 LABOUR - Job characteristics - Occupation

SOC2S6c Start occ in refyr grp 2 - 1994 Pos. = 760 Type = Character Action = Suppress

Weight = ILGW26c

Description	Frequency	W. Frequency	% Weighted
59 : Other Machining and Related Occupations, N.e.c.	6	6,040	0.0
60 : Fabricating and Assembling Occupations: Metal Products, N.e.c.	113	100,449	0.4
61 : Fabricating, Assembling, Installing and Repairing Occupations: Electrical, Electronic and Related Equipment	125	123,314	0.5
62 : Fabricating, Assembling and Repairing Occupations: Wood Products	55	47,972	0.2
63 : Fabricating, Assembling and Repairing Occupations: Textile, Fur and Leather Products	78	83,041	0.3
64 : Fabricating, Assembling and Repairing Occupations: Rubber, Plastic and Related Products	37	20,865	0.0
65 : Mechanics and Repairers, N.e.c.	413	296,930	1.3
66 : Other Product Fabricating, Assembling and Repairing Occupations	68	55,826	0.2
67 : Excavating, Grading, Paving and Related Occupations	158	86,293	0.3
68 : Electrical Power, Lighting and Wire Communications Equipment Erecting, Installing and Repairing Occupations	118	87,105	0.3
69 : Other Construction Trades Occupations	374	270,243	1.2
70 : Air Transport Operating Occupations	24	20,190	0.0
71 : Railway Transport Operating Occupations	33	28,848	0.1
72 : Water Transport Operating Occupations	15	5,248	0.0
73 : Motor Transport Operating Occupations	439	319,695	1.4
74 : Other Transport Equipment Operating Occupations	12	5,904	0.0
75 : Material Handling and Related Occupations, N.e.c.	253	181,742	0.8
76 : Printing and Related Occupations	58	44,962	0.2
77 : Stationary Engine and Utilities Equipment Operating and Related Occupations	91	53,124	0.2
78 : Electronic and Related Communications Equipment Operating Occupations, N.e.c.	5	7,757	0.0
79 : Other Crafts and Equipment Operating Occupations, N.e.c.	10	11,158	0.0
97 : Don't Know	1,656	2,005,173	8.9
99 : Not Applicable	13,404	10,461,479	46.5

SOC3S6b Start occ in refyr grp 3 - 1993 Pos. = 762 Type = Character Action = Keep

Weight = ILGW26c

Description	Frequency	W. Frequency	% Weighted
01 : Self Employed Professionals	120	140,899	0.6
02 : Employed Professionals	1,132	950,313	4.2
03 : High-Level Management	385	345,125	1.5

**SLID 1994 MICRODATA FREQUENCY COUNTS
INTERNAL JOB FILE (LGJ)**

Theme: 05440 LABOUR - Job characteristics - Occupation

SOC3S6b Start occ in refyr grp 3 - 1993 Pos. = 762 Type = Character Action = Keep

Weight = ILGW26c

Description	Frequency	W. Frequency	% Weighted
04 : Semi-Professionals	1,097	921,003	4.1
05 : Technicians	262	206,957	0.9
06 : Middle Management	1,072	917,327	4.0
07 : Supervisors	505	400,703	1.7
08 : Forewomen/Foremen	511	359,668	1.6
09 : Skilled Clerical/Sales/Service	1,171	986,623	4.3
10 : Skilled Crafts and Trades	1,179	919,742	4.0
11 : Farmers	483	216,329	0.9
12 : Semi-Skilled Clerical/Sales	1,927	1,510,013	6.7
13 : Semi-Skilled Manual	1,156	845,662	3.7
14 : Unskilled Clerical/Sales/Serv.	1,001	707,244	3.1
15 : Unskilled Manual	1,478	1,087,545	4.8
16 : Farm Labourers	225	111,248	0.4
97 : Don't Know	6,436	4,650,437	20.6
99 : Not Applicable	8,131	7,213,041	32.0

SOC3S6c Start occ in refyr grp 3 - 1994 Pos. = 764 Type = Character Action = Keep

Weight = ILGW26c

Description	Frequency	W. Frequency	% Weighted
01 : Self Employed Professionals	117	134,649	0.6
02 : Employed Professionals	1,089	920,698	4.0
03 : High-Level Management	374	340,022	1.5
04 : Semi-Professionals	1,136	914,620	4.0
05 : Technicians	269	207,460	0.9
06 : Middle Management	1,062	872,025	3.8
07 : Supervisors	478	373,647	1.6
08 : Forewomen/Foremen	489	344,276	1.5
09 : Skilled Clerical/Sales/Service	1,111	897,199	3.9
10 : Skilled Crafts and Trades	1,174	847,965	3.7
11 : Farmers	426	188,641	0.8
12 : Semi-Skilled Clerical/Sales	1,838	1,417,632	6.3
13 : Semi-Skilled Manual	1,134	819,255	3.6
14 : Unskilled Clerical/Sales/Serv.	907	666,305	2.9
15 : Unskilled Manual	1,418	991,143	4.4
16 : Farm Labourers	189	87,690	0.3
97 : Don't Know	1,656	2,005,173	8.9
99 : Not Applicable	13,404	10,461,479	46.5

**SLID 1994 MICRODATA FREQUENCY COUNTS
INTERNAL JOB FILE (LGJ)**

Theme: 05440 LABOUR - Job characteristics - Occupation

SOC4S6b Start occ in refyr grp 4 - 1993 Pos. = 766 Type = Character Action = Keep

Weight = ILGW26c

Description	Frequency	W. Frequency	% Weighted
01 : Professional/High Level Management	1,637	1,436,338	6.3
02 : Semi-Professional, Technical, Middle Management	1,359	1,127,960	5.0
03 : Supervisors, Foremen/Forewomen	2,088	1,677,699	7.4
04 : Skilled Workers/Employees/Farmers	2,350	1,906,366	8.4
05 : Semi-Skilled Workers/Employees	3,083	2,355,675	10.4
06 : Unskilled Wrkrs/Employees/Farm Labourers	3,187	2,122,369	9.4
97 : Don't Know	6,436	4,650,437	20.6
99 : Not Applicable	8,131	7,213,041	32.0

SOC4S6c Start occ in refyr grp 4 - 1994 Pos. = 768 Type = Character Action = Keep

Weight = ILGW26c

Description	Frequency	W. Frequency	% Weighted
01 : Professional/High Level Management	1,580	1,395,370	6.2
02 : Semi-Professional, Technical, Middle Management	1,405	1,122,080	4.9
03 : Supervisors, Foremen/Forewomen	2,029	1,589,949	7.0
04 : Skilled Workers/Employees/Farmers	2,285	1,745,165	7.7
05 : Semi-Skilled Workers/Employees	2,972	2,236,888	9.9
06 : Unskilled Wrkrs/Employees/Farm Labourers	2,940	1,933,781	8.6
97 : Don't Know	1,656	2,005,173	8.9
99 : Not Applicable	13,404	10,461,479	46.5

SOC5S6b Start occ in refyr grp 5 - 1993 Pos. = 770 Type = Character Action = Keep

Weight = ILGW26c

Description	Frequency	W. Frequency	% Weighted
01 : Officials And Administrators, Gov't	124	79,163	0.3
02 : Other Managers And Administrators	1,065	919,835	4.0
03 : Management And Administration Related	455	449,781	2.0
04 : Physical, Life Science	77	50,143	0.2
05 : Maths, Stats, Systems Analysis And Related	107	127,842	0.5
06 : Architects And Engineers	142	141,587	0.6
07 : Architecture and Engineering Related	88	72,783	0.3
08 : Social Science And Related	294	261,365	1.1
09 : Religion	44	28,915	0.1
10 : University And Related	96	97,991	0.4
11 : Elementary, Secondary And Related	537	372,790	1.6
12 : Other Teaching And Related	192	147,958	0.6

**SLID 1994 MICRODATA FREQUENCY COUNTS
INTERNAL JOB FILE (LGJ)**

Theme: 05440 LABOUR - Job characteristics - Occupation

SOC5S6b Start occ in refyr grp 5 - 1993 Pos. = 770 Type = Character Action = Keep

Weight = ILGW26c

Description	Frequency	W. Frequency	% Weighted
13 : Health Diagnosing And Treating	72	80,721	0.3
14 : Nursing, Therapy And Related	618	442,772	1.9
15 : Medicine And Health Related	175	129,042	0.5
16 : Artistic and Recreation	248	231,359	1.0
17 : Stenographic And Typing	470	385,565	1.7
18 : Bookkeeping, Account-Recording And Related	697	535,590	2.3
19 : Office Machine And EDP Operators	82	89,896	0.4
20 : Material Recording, Scheduling And Distribution	160	124,902	0.5
21 : Reception, Info. Mail And Message Distribution	230	175,348	0.7
22 : Library, File., Corres., Other Clerical Duties	416	346,078	1.5
23 : Sales, Commodities	1,015	797,201	3.5
24 : Sales, Services and Other Sales	247	256,740	1.1
25 : Protective Services	217	176,286	0.7
26 : Food And Beverage Preparation; Lodging And Accommodation	773	589,996	2.6
27 : Personal, Apparel And Furnishing Service	523	356,747	1.5
28 : Other Service Occupations	395	285,693	1.2
29 : Farmers And Farm Management	483	216,329	0.9
30 : Other Farming, Horticulture And Animal Husbandry	242	122,115	0.5
31 : Fishing, Hunting, Trapping And Related	80	22,587	0.1
32 : Forestry And Logging	78	38,457	0.1
33 : Mining And Quarrying-Including Gas And Oil Field	100	48,743	0.2
34 : Food, Beverage And Related Processing	211	142,500	0.6
35 : Other Processing Occupations	127	82,374	0.3
36 : Metal Shaping And Forming Occupations	210	173,043	0.7
37 : Other Machining Occupations	77	67,613	0.3
38 : Metal Products, N.E.C.	119	109,460	0.4
39 : Electrical, Electronics And Related Equipment	127	114,301	0.5
40 : Textiles, Furs And Leather Goods	91	86,790	0.3
41 : Wood Products, Rubber, Plastics And Other Related	166	143,770	0.6
42 : Mechanics And Repairmen, Except Electrical	416	311,725	1.3
43 : Excavating, Grading, Paving And Related	146	82,102	0.3
44 : Electrical Power, Lighting And Wire Communication	127	106,800	0.4
45 : Other Construction Trades	375	279,417	1.2
46 : Motor Transport Operators	454	338,159	1.5
47 : Other Transportation Operators	80	61,597	0.2
48 : Material Handling	267	211,350	0.9
49 : Other Crafts And Equipment Operators	169	113,064	0.5
97 : Don't Know	6,436	4,650,437	20.6
99 : Not Applicable	8,131	7,213,041	32.0

**SLID 1994 MICRODATA FREQUENCY COUNTS
INTERNAL JOB FILE (LGJ)**

Theme: 05440 LABOUR - Job characteristics - Occupation

SOC5S6c Start occ in refyr grp 5 - 1994 Pos. = 772 Type = Character Action = Keep

Weight = ILGW26c

Description	Frequency	W. Frequency	% Weighted
01 : Officials And Administrators, Gov't	118	76,110	0.3
02 : Other Managers And Administrators	1,044	904,332	4.0
03 : Management And Administration Related	438	403,015	1.7
04 : Physical, Life Science	76	50,026	0.2
05 : Maths, Stats, Systems Analysis And Related	118	134,521	0.6
06 : Architects And Engineers	129	123,056	0.5
07 : Architecture and Engineering Related	85	69,224	0.3
08 : Social Science And Related	307	275,341	1.2
09 : Religion	45	29,409	0.1
10 : University And Related	99	88,141	0.3
11 : Elementary, Secondary And Related	527	363,237	1.6
12 : Other Teaching And Related	209	159,727	0.7
13 : Health Diagnosing And Treating	70	75,858	0.3
14 : Nursing, Therapy And Related	626	440,562	1.9
15 : Medicine And Health Related	184	133,933	0.6
16 : Artistic and Recreation	226	210,123	0.9
17 : Stenographic And Typing	452	368,342	1.6
18 : Bookkeeping, Account-Recording And Related	651	479,332	2.1
19 : Office Machine And EDP Operators	75	68,356	0.3
20 : Material Recording, Scheduling And Distribution	163	145,695	0.6
21 : Reception, Info. Mail And Message Distribution	218	182,855	0.8
22 : Library, File., Corres., Other Clerical Duties	403	331,982	1.4
23 : Sales, Commodities	955	714,592	3.1
24 : Sales, Services and Other Sales	239	216,349	0.9
25 : Protective Services	243	198,399	0.8
26 : Food And Beverage Preparation; Lodging And Accommodation	719	553,013	2.4
27 : Personal, Apparel And Furnishing Service	444	308,808	1.3
28 : Other Service Occupations	376	249,326	1.1
29 : Farmers And Farm Management	426	188,641	0.8
30 : Other Farming, Horticulture And Animal Husbandry	205	97,996	0.4
31 : Fishing, Hunting, Trapping And Related	77	22,448	0.1
32 : Forestry And Logging	69	36,037	0.1
33 : Mining And Quarrying-Including Gas And Oil Field	95	46,326	0.2
34 : Food, Beverage And Related Processing	191	115,544	0.5
35 : Other Processing Occupations	145	95,665	0.4
36 : Metal Shaping And Forming Occupations	213	155,632	0.6
37 : Other Machining Occupations	72	60,591	0.2
38 : Metal Products, N.E.C.	113	100,449	0.4
39 : Electrical, Electronics And Related Equipment	125	123,314	0.5
40 : Textiles, Furs And Leather Goods	78	83,041	0.3
41 : Wood Products, Rubber, Plastics And Other Related	160	124,664	0.5

**SLID 1994 MICRODATA FREQUENCY COUNTS
INTERNAL JOB FILE (LGJ)**

Theme: 05440 LABOUR - Job characteristics - Occupation

SOC5S6c Start occ in refyr grp 5 - 1994 Pos. = 772 Type = Character Action = Keep

Weight = ILGW26c

Description	Frequency	W. Frequency	% Weighted
42 : Mechanics And Repairmen, Except Electrical	413	296,930	1.3
43 : Excavating, Grading, Paving And Related	158	86,293	0.3
44 : Electrical Power, Lighting And Wire Communication	118	87,105	0.3
45 : Other Construction Trades	374	270,243	1.2
46 : Motor Transport Operators	439	319,695	1.4
47 : Other Transportation Operators	84	60,191	0.2
48 : Material Handling	253	181,742	0.8
49 : Other Crafts And Equipment Operators	164	117,002	0.5
97 : Don't Know	1,656	2,005,173	8.9
99 : Not Applicable	13,404	10,461,479	46.5

SOCDE6b End occupation in refyr - 1993 Pos. = 774 Type = Character Action = Suppress

Weight = ILGW26c

Description	Frequency	W. Frequency	% Weighted
Valid Values	19,836	15,051,019	66.9
9997 : Don't Know	303	225,022	1.0
9998 : Refusal	1	804	0.0
9999 : Not Applicable	8,131	7,213,041	32.0

SOCDE6c End occupation in refyr - 1994 Pos. = 778 Type = Character Action = Suppress

Weight = ILGW26c

Description	Frequency	W. Frequency	% Weighted
Valid Values	21,176	17,052,165	75.8
9997 : Don't Know	295	246,670	1.1
9999 : Not Applicable	6,800	5,191,053	23.0

SOC1E6b End occ in refyr grp 1 - 1993 Pos. = 782 Type = Character Action = Keep

Weight = ILGW26c

Description	Frequency	W. Frequency	% Weighted
01 : Managerial, Administrative and Related Occupations	2,011	1,745,731	7.7
02 : Occupations in Natural Sciences, Engineering and Mathematics	547	526,814	2.3
03 : Occupations in Social Sciences and Related Fields	427	372,225	1.6

**SLID 1994 MICRODATA FREQUENCY COUNTS
INTERNAL JOB FILE (LGJ)**

Theme: 05440 LABOUR - Job characteristics - Occupation

SOC1E6b End occ in refyr grp 1 - 1993 Pos. = 782 Type = Character Action = Keep

Weight = ILGW26c

Description	Frequency	W. Frequency	% Weighted
04 : Occupations in Religion	52	34,662	0.1
05 : Teaching and Related Occupations	1,055	800,445	3.5
06 : Occupations in Medicine and Health	1,047	787,176	3.5
07 : Artistic, Literary, Recreational and Related Occupations	405	391,205	1.7
08 : Clerical and Related Occupations	2,747	2,211,071	9.8
09 : Sales Occupations	1,841	1,487,118	6.6
10 : Service Occupations	3,151	2,324,842	10.3
11 : Farming, Horticultural and Animal Husbandry Occupations	1,087	540,513	2.4
12 : Fishing, Trapping and Related Occupations	183	58,103	0.2
13 : Forestry and Logging Occupations	197	106,817	0.4
14 : Mining and Quarrying Including Oil and Gas Field Occupations	142	70,084	0.3
15 : Processing Occupations	668	425,581	1.8
16 : Machining and Related Occupations	302	235,287	1.0
17 : Product Fabricating, Assembling and Repairing Occupations	1,248	1,039,948	4.6
18 : Construction Trades Occupations	1,239	830,931	3.6
19 : Transport Equipment Operating Occupations	814	574,732	2.5
20 : Material Handling and Related Occupations, N.e.c.	454	328,310	1.4
21 : Other Crafts and Equipment Operating Occupations	219	159,415	0.7
97 : Don't Know	303	225,022	1.0
98 : Refusal	1	804	0.0
99 : Not Applicable	8,131	7,213,041	32.0

SOC1E6c End occ in refyr grp 1 - 1994 Pos. = 784 Type = Character Action = Keep

Weight = ILGW26c

Description	Frequency	W. Frequency	% Weighted
01 : Managerial, Administrative and Related Occupations	2,186	2,047,552	9.1
02 : Occupations in Natural Sciences, Engineering and Mathematics	610	613,517	2.7
03 : Occupations in Social Sciences and Related Fields	430	395,736	1.7
04 : Occupations in Religion	59	45,190	0.2
05 : Teaching and Related Occupations	1,081	866,676	3.8
06 : Occupations in Medicine and Health	1,173	937,604	4.1
07 : Artistic, Literary, Recreational and Related Occupations	411	391,504	1.7
08 : Clerical and Related Occupations	2,902	2,515,372	11.1
09 : Sales Occupations	1,949	1,671,263	7.4
10 : Service Occupations	3,332	2,619,039	11.6

**SLID 1994 MICRODATA FREQUENCY COUNTS
INTERNAL JOB FILE (LGJ)**

Theme: 05440 LABOUR - Job characteristics - Occupation

SOC1E6c End occ in refyr grp 1 - 1994 Pos. = 784 Type = Character Action = Keep

Weight = ILGW26c

Description	Frequency	W. Frequency	% Weighted
11 : Farming, Horticultural and Animal Husbandry Occupations	1,096	534,040	2.3
12 : Fishing, Trapping and Related Occupations	179	55,843	0.2
13 : Forestry and Logging Occupations	193	109,808	0.4
14 : Mining and Quarrying Including Oil and Gas Field Occupations	151	73,313	0.3
15 : Processing Occupations	705	470,570	2.0
16 : Machining and Related Occupations	383	313,866	1.4
17 : Product Fabricating, Assembling and Repairing Occupations	1,368	1,173,747	5.2
18 : Construction Trades Occupations	1,338	989,178	4.4
19 : Transport Equipment Operating Occupations	866	639,131	2.8
20 : Material Handling and Related Occupations, N.e.c.	536	408,796	1.8
21 : Other Crafts and Equipment Operating Occupations	228	180,409	0.8
97 : Don't Know	295	246,670	1.1
99 : Not Applicable	6,800	5,191,053	23.0

SOC2E6b End occ in refyr grp 2 - 1993 Pos. = 786 Type = Character Action = Suppress

Weight = ILGW26c

Description	Frequency	W. Frequency	% Weighted
01 : Officials and Administrators Unique to Government	158	99,494	0.4
02 : Other Managers and Administrators	1,289	1,104,724	4.9
03 : Occupations Related to Management and Administration	564	541,512	2.4
04 : Occupations in Physical Sciences	59	44,458	0.2
05 : Occupations in Life Sciences	54	42,308	0.1
06 : Architects, Engineers and Community Planners	169	163,399	0.7
07 : Other Occupations in Architecture and Engineering	125	101,834	0.4
08 : Occupations in Mathematics, Statistics, Systems Analysis and Related Fields	140	174,813	0.7
09 : Occupations in Social Sciences	41	39,412	0.1
10 : Occupations in Social Work and Related Fields	203	158,324	0.7
11 : Occupations in Law and Jurisprudence	82	88,015	0.3
12 : Occupations in Library, Museum and Archival Sciences	42	45,280	0.2
13 : Other Occupations in Social Sciences and Related Fields	59	41,192	0.1
14 : Occupations in Religion	52	34,662	0.1
15 : University Teaching and Related Occupations	149	148,222	0.6
16 : Elementary and Secondary School Teaching and Related Occupations	634	439,871	1.9
17 : Other Teaching and Related Occupations	272	212,351	0.9

**SLID 1994 MICRODATA FREQUENCY COUNTS
INTERNAL JOB FILE (LGJ)**

Theme: 05440 LABOUR - Job characteristics - Occupation

SOC2E6b End occ in refyr grp 2 - 1993 Pos. = 786 Type = Character Action = Suppress

Weight = ILGW26c

Description	Frequency	W. Frequency	% Weighted
18 : Health Diagnosing and Treating Occupations	83	87,331	0.3
19 : Nursing, Therapy and Related Assisting Occupations	740	532,215	2.3
20 : Other Occupations in Medicine and Health	224	167,630	0.7
21 : Occupations in Fine and Commercial Art, Photography and Related Fields	87	73,370	0.3
22 : Occupations in Performing and Audio-visual Arts	74	70,831	0.3
23 : Occupations in Writing	72	108,456	0.4
24 : Occupations in Sports and Recreation	172	138,546	0.6
25 : Stenographic and Typing Occupations	567	459,650	2.0
26 : Bookkeeping, Account-recording and Related Occupations	959	716,751	3.1
27 : Office Machine and Electronic Data-processing Equipment Operators	120	109,489	0.4
28 : Material Recording, Scheduling and Distributing Occupations	230	201,448	0.9
29 : Library, File and Correspondence Clerks and Related Occupations	48	35,306	0.1
30 : Reception, Information, Mail and Message Distribution Occupations	311	246,365	1.1
31 : Other Clerical and Related Occupations	512	442,059	1.9
32 : Sales Occupations, Commodities	1,508	1,141,141	5.0
33 : Sales Occupations, Services	240	276,326	1.2
34 : Other Sales Occupations	93	69,649	0.3
35 : Protective Service Occupations	360	276,504	1.2
36 : Food and Beverage Preparation and Related Service Occupations	1,158	899,508	4.0
37 : Occupations in Lodging and Other Accomodation	171	119,495	0.5
38 : Personal Service Occupations	724	486,233	2.1
39 : Apparel and Furnishings Service Occupations	57	58,502	0.2
40 : Other Service Occupations	681	484,599	2.1
41 : Farmers	508	231,123	1.0
42 : Other Farming, Horticultural and Animal Husbandry Occupations	579	309,389	1.3
43 : Fishing, Trapping and Related Occupations	183	58,103	0.2
44 : Forestry and Logging Occupations	197	106,817	0.4
45 : Mining and Quarrying Including Oil and Gas Field Occupations	142	70,084	0.3
46 : Mineral Ore Treating Occupations	1	207	0.0
47 : Metal Processing and Related Occupations	56	35,980	0.1
48 : Clay, Glass and Stone Processing, Forming and Related Occupations	19	16,149	0.0
49 : Chemicals, Petroleum, Rubber, Plastic and Related Materials Processing Occupations	29	28,721	0.1

**SLID 1994 MICRODATA FREQUENCY COUNTS
INTERNAL JOB FILE (LGJ)**

Theme: 05440 LABOUR - Job characteristics - Occupation

SOC2E6b End occ in refyr grp 2 - 1993 Pos. = 786 Type = Character Action = Suppress

Weight = ILGW26c

Description	Frequency	W. Frequency	% Weighted
50 : Food, Beverage and Related Processing Occupations	389	230,438	1.0
51 : Wood Processing Occupations, Except Pulp and Papermaking	78	47,857	0.2
52 : Pulp and Papermaking and Related Occupations	60	31,618	0.1
53 : Textile Processing Occupations	23	20,511	0.0
54 : Other Processing Occupations	13	14,096	0.0
55 : Metal Machining Occupations	76	60,283	0.2
56 : Metal Shaping and Forming Occupations, Except Machining	209	161,808	0.7
57 : Wood Machining Occupations	4	3,355	0.0
58 : Clay, Glass, Stone and Related Materials Machinig Occupations	6	3,128	0.0
59 : Other Machining and Related Occupations, N.e.c.	7	6,712	0.0
60 : Fabricating and Assembling Occupations: Metal Products, N.e.c.	152	135,088	0.6
61 : Fabricating, Assembling, Installing and Repairing Occupations: Electrical, Electronic and Related Equipment	167	171,508	0.7
62 : Fabricating, Assembling and Repairing Occupations: Wood Products	83	68,870	0.3
63 : Fabricating, Assembling and Repairing Occupations: Textile, Fur and Leather Products	130	129,096	0.5
64 : Fabricating, Assembling and Repairing Occupations: Rubber, Plastic and Related Products	54	36,178	0.1
65 : Mechanics and Repairers, N.e.c.	548	403,022	1.7
66 : Other Product Fabricating, Assembling and Repairing Occupations	114	96,183	0.4
67 : Excavating, Grading, Paving and Related Occupations	256	140,635	0.6
68 : Electrical Power, Lighting and Wire Communications Equipment Erecting, Installing and Repairing Occupations	172	145,825	0.6
69 : Other Construction Trades Occupations	811	544,470	2.4
70 : Air Transport Operating Occupations	32	29,247	0.1
71 : Railway Transport Operating Occupations	38	31,327	0.1
72 : Water Transport Operating Occupations	26	9,013	0.0
73 : Motor Transport Operating Occupations	699	494,841	2.2
74 : Other Transport Equipment Operating Occupations	19	10,303	0.0
75 : Material Handling and Related Occupations, N.e.c.	454	328,310	1.4
76 : Printing and Related Occupations	86	68,831	0.3
77 : Stationary Engine and Utilities Equipment Operating and Related Occupations	109	60,837	0.2
78 : Electronic and Related Communications Equipment Operating Occupations, N.e.c.	10	14,281	0.0
79 : Other Crafts and Equipment Operating Occupations, N.e.c.	14	15,464	0.0

**SLID 1994 MICRODATA FREQUENCY COUNTS
INTERNAL JOB FILE (LGJ)**

Theme: 05440 LABOUR - Job characteristics - Occupation

SOC2E6b End occ in refyr grp 2 - 1993 Pos. = 786 Type = Character Action = Suppress

Weight = ILGW26c

Description	Frequency	W. Frequency	% Weighted
97 : Don't Know	303	225,022	1.0
98 : Refusal	1	804	0.0
99 : Not Applicable	8,131	7,213,041	32.0

SOC2E6c End occ in refyr grp 2 - 1994 Pos. = 788 Type = Character Action = Suppress

Weight = ILGW26c

Description	Frequency	W. Frequency	% Weighted
01 : Officials and Administrators Unique to Government	140	100,000	0.4
02 : Other Managers and Administrators	1,407	1,299,159	5.7
03 : Occupations Related to Management and Administration	639	648,392	2.8
04 : Occupations in Physical Sciences	51	38,336	0.1
05 : Occupations in Life Sciences	66	42,016	0.1
06 : Architects, Engineers and Community Planners	186	171,027	0.7
07 : Other Occupations in Architecture and Engineering	140	133,766	0.5
08 : Occupations in Mathematics, Statistics, Systems Analysis and Related Fields	167	228,370	1.0
09 : Occupations in Social Sciences	32	25,289	0.1
10 : Occupations in Social Work and Related Fields	200	171,756	0.7
11 : Occupations in Law and Jurisprudence	88	117,155	0.5
12 : Occupations in Library, Museum and Archival Sciences	38	38,902	0.1
13 : Other Occupations in Social Sciences and Related Fields	72	42,632	0.1
14 : Occupations in Religion	59	45,190	0.2
15 : University Teaching and Related Occupations	159	147,437	0.6
16 : Elementary and Secondary School Teaching and Related Occupations	652	504,382	2.2
17 : Other Teaching and Related Occupations	270	214,856	0.9
18 : Health Diagnosing and Treating Occupations	93	101,209	0.4
19 : Nursing, Therapy and Related Assisting Occupations	836	639,865	2.8
20 : Other Occupations in Medicine and Health	244	196,528	0.8
21 : Occupations in Fine and Commercial Art, Photography and Related Fields	78	73,467	0.3
22 : Occupations in Performing and Audio-visual Arts	79	72,256	0.3
23 : Occupations in Writing	62	74,077	0.3
24 : Occupations in Sports and Recreation	192	171,702	0.7
25 : Stenographic and Typing Occupations	565	483,023	2.1
26 : Bookkeeping, Account-recording and Related Occupations	992	776,676	3.4
27 : Office Machine and Electronic Data-processing Equipment Operators	136	139,841	0.6
28 : Material Recording, Scheduling and Distributing	265	304,072	1.3

**SLID 1994 MICRODATA FREQUENCY COUNTS
INTERNAL JOB FILE (LGJ)**

Theme: 05440 LABOUR - Job characteristics - Occupation

SOC2E6c End occ in refyr grp 2 - 1994 Pos. = 788 Type = Character Action = Suppress

Weight = ILGW26c

Description	Frequency	W. Frequency	% Weighted
Occupations			
29 : Library, File and Correspondence Clerks and Related Occupations	50	40,225	0.1
30 : Reception, Information, Mail and Message Distribution Occupations	313	265,809	1.1
31 : Other Clerical and Related Occupations	581	505,722	2.2
32 : Sales Occupations, Commodities	1,611	1,334,878	5.9
33 : Sales Occupations, Services	255	276,838	1.2
34 : Other Sales Occupations	83	59,546	0.2
35 : Protective Service Occupations	407	350,068	1.5
36 : Food and Beverage Preparation and Related Service Occupations	1,300	1,069,048	4.7
37 : Occupations in Lodging and Other Accomodation	193	146,856	0.6
38 : Personal Service Occupations	660	475,415	2.1
39 : Apparel and Furnishings Service Occupations	56	72,154	0.3
40 : Other Service Occupations	716	505,496	2.2
41 : Farmers	507	237,465	1.0
42 : Other Farming, Horticultural and Animal Husbandry Occupations	589	296,575	1.3
43 : Fishing, Trapping and Related Occupations	179	55,843	0.2
44 : Forestry and Logging Occupations	193	109,808	0.4
45 : Mining and Quarrying Including Oil and Gas Field Occupations	151	73,313	0.3
46 : Mineral Ore Treating Occupations	1	207	0.0
47 : Metal Processing and Related Occupations	64	51,003	0.2
48 : Clay, Glass and Stone Processing, Forming and Related Occupations	30	36,765	0.1
49 : Chemicals, Petroleum, Rubber, Plastic and Related Materials Processing Occupations	38	36,400	0.1
50 : Food, Beverage and Related Processing Occupations	365	208,724	0.9
51 : Wood Processing Occupations, Except Pulp and Papermaking	92	54,807	0.2
52 : Pulp and Papermaking and Related Occupations	65	34,385	0.1
53 : Textile Processing Occupations	33	31,649	0.1
54 : Other Processing Occupations	17	16,626	0.0
55 : Metal Machining Occupations	89	88,481	0.3
56 : Metal Shaping and Forming Occupations, Except Machining	262	199,197	0.8
57 : Wood Machining Occupations	15	14,230	0.0
58 : Clay, Glass, Stone and Related Materials Machinig Occupations	5	3,203	0.0
59 : Other Machining and Related Occupations, N.e.c.	12	8,753	0.0

**SLID 1994 MICRODATA FREQUENCY COUNTS
INTERNAL JOB FILE (LGJ)**

Theme: 05440 LABOUR - Job characteristics - Occupation

SOC2E6c End occ in refyr grp 2 - 1994 Pos. = 788 Type = Character Action = Suppress

Weight = ILGW26c

Description	Frequency	W. Frequency	% Weighted
60 : Fabricating and Assembling Occupations: Metal Products, N.e.c.	166	165,465	0.7
61 : Fabricating, Assembling, Installing and Repairing Occupations: Electrical, Electronic and Related Equipment	177	185,298	0.8
62 : Fabricating, Assembling and Repairing Occupations: Wood Products	105	92,699	0.4
63 : Fabricating, Assembling and Repairing Occupations: Textile, Fur and Leather Products	126	130,165	0.5
64 : Fabricating, Assembling and Repairing Occupations: Rubber, Plastic and Related Products	77	55,052	0.2
65 : Mechanics and Repairers, N.e.c.	608	462,810	2.0
66 : Other Product Fabricating, Assembling and Repairing Occupations	109	82,254	0.3
67 : Excavating, Grading, Paving and Related Occupations	290	164,003	0.7
68 : Electrical Power, Lighting and Wire Communications Equipment Erecting, Installing and Repairing Occupations	187	164,831	0.7
69 : Other Construction Trades Occupations	861	660,343	2.9
70 : Air Transport Operating Occupations	30	22,173	0.1
71 : Railway Transport Operating Occupations	37	26,811	0.1
72 : Water Transport Operating Occupations	34	18,594	0.0
73 : Motor Transport Operating Occupations	749	561,482	2.5
74 : Other Transport Equipment Operating Occupations	16	10,069	0.0
75 : Material Handling and Related Occupations, N.e.c.	536	408,796	1.8
76 : Printing and Related Occupations	97	94,673	0.4
77 : Stationary Engine and Utilities Equipment Operating and Related Occupations	108	68,653	0.3
78 : Electronic and Related Communications Equipment Operating Occupations, N.e.c.	8	5,184	0.0
79 : Other Crafts and Equipment Operating Occupations, N.e.c.	15	11,897	0.0
97 : Don't Know	295	246,670	1.1
99 : Not Applicable	6,800	5,191,053	23.0

SOC3E6b End occ in refyr grp 3 - 1993 Pos. = 790 Type = Character Action = Keep

Weight = ILGW26c

Description	Frequency	W. Frequency	% Weighted
01 : Self Employed Professionals	138	155,195	0.6
02 : Employed Professionals	1,366	1,164,164	5.1
03 : High-Level Management	449	400,673	1.7
04 : Semi-Professionals	1,516	1,300,776	5.7

**SLID 1994 MICRODATA FREQUENCY COUNTS
INTERNAL JOB FILE (LGJ)**

Theme: 05440 LABOUR - Job characteristics - Occupation

SOC3E6b End occ in refyr grp 3 - 1993

Pos. = 790 Type = Character Action = Keep

Weight = ILGW26c

Description	Frequency	W. Frequency	% Weighted
05 : Technicians	346	277,702	1.2
06 : Middle Management	1,387	1,162,049	5.1
07 : Supervisors	603	466,869	2.0
08 : Forewomen/Foremen	610	434,937	1.9
09 : Skilled Clerical/Sales/Service	1,490	1,242,909	5.5
10 : Skilled Crafts and Trades	1,778	1,305,101	5.8
11 : Farmers	508	231,123	1.0
12 : Semi-Skilled Clerical/Sales	3,012	2,374,757	10.5
13 : Semi-Skilled Manual	1,870	1,335,437	5.9
14 : Unskilled Clerical/Sales/Serv.	1,454	1,047,384	4.6
15 : Unskilled Manual	2,760	1,860,088	8.2
16 : Farm Labourers	549	291,848	1.3
97 : Don't Know	303	225,022	1.0
98 : Refusal	1	804	0.0
99 : Not Applicable	8,131	7,213,041	32.0

SOC3E6c End occ in refyr grp 3 - 1994

Pos. = 792 Type = Character Action = Keep

Weight = ILGW26c

Description	Frequency	W. Frequency	% Weighted
01 : Self Employed Professionals	158	199,003	0.8
02 : Employed Professionals	1,498	1,350,219	6.0
03 : High-Level Management	485	481,028	2.1
04 : Semi-Professionals	1,578	1,414,958	6.2
05 : Technicians	373	303,633	1.3
06 : Middle Management	1,490	1,306,131	5.8
07 : Supervisors	603	515,046	2.2
08 : Forewomen/Foremen	652	501,632	2.2
09 : Skilled Clerical/Sales/Service	1,559	1,354,143	6.0
10 : Skilled Crafts and Trades	1,927	1,520,791	6.7
11 : Farmers	507	237,465	1.0
12 : Semi-Skilled Clerical/Sales	3,324	2,811,112	12.5
13 : Semi-Skilled Manual	2,015	1,520,783	6.7
14 : Unskilled Clerical/Sales/Serv.	1,464	1,123,424	5.0
15 : Unskilled Manual	2,974	2,123,724	9.4
16 : Farm Labourers	569	289,065	1.2
97 : Don't Know	295	246,670	1.1
99 : Not Applicable	6,800	5,191,053	23.0

**SLID 1994 MICRODATA FREQUENCY COUNTS
INTERNAL JOB FILE (LGJ)**

Theme: 05440 LABOUR - Job characteristics - Occupation

SOC4E6b End occ in refyr grp 4 - 1993 Pos. = 794 Type = Character Action = Keep

Weight = ILGW26c

Description	Frequency	W. Frequency	% Weighted
01 : Professional/High Level Management	1,953	1,720,034	7.6
02 : Semi-Professional, Technical, Middle Management	1,862	1,578,478	7.0
03 : Supervisors, Foremen/Forewomen	2,600	2,063,856	9.1
04 : Skilled Workers/Employees/Farmers	3,268	2,548,010	11.3
05 : Semi-Skilled Workers/Employees	4,882	3,710,195	16.5
06 : Unskilled Wrkrs/Employees/Farm Labourers	5,271	3,430,444	15.2
97 : Don't Know	303	225,022	1.0
98 : Refusal	1	804	0.0
99 : Not Applicable	8,131	7,213,041	32.0

SOC4E6c End occ in refyr grp 4 - 1994 Pos. = 796 Type = Character Action = Keep

Weight = ILGW26c

Description	Frequency	W. Frequency	% Weighted
01 : Professional/High Level Management	2,141	2,030,251	9.0
02 : Semi-Professional, Technical, Middle Management	1,951	1,718,591	7.6
03 : Supervisors, Foremen/Forewomen	2,745	2,322,810	10.3
04 : Skilled Workers/Employees/Farmers	3,486	2,874,935	12.7
05 : Semi-Skilled Workers/Employees	5,339	4,331,896	19.2
06 : Unskilled Wrkrs/Employees/Farm Labourers	5,514	3,773,680	16.7
97 : Don't Know	295	246,670	1.1
99 : Not Applicable	6,800	5,191,053	23.0

SOC5E6b End occ in refyr grp 5 - 1993 Pos. = 798 Type = Character Action = Keep

Weight = ILGW26c

Description	Frequency	W. Frequency	% Weighted
01 : Officials And Administrators, Gov't	158	99,494	0.4
02 : Other Managers And Administrators	1,289	1,104,724	4.9
03 : Management And Administration Related	564	541,512	2.4
04 : Physical, Life Science	113	86,767	0.3
05 : Maths, Stats, Systems Analysis And Related	140	174,813	0.7
06 : Architects And Engineers	169	163,399	0.7
07 : Architecture and Engineering Related	125	101,834	0.4
08 : Social Science And Related	427	372,225	1.6
09 : Religion	52	34,662	0.1
10 : University And Related	149	148,222	0.6
11 : Elementary, Secondary And Related	634	439,871	1.9

**SLID 1994 MICRODATA FREQUENCY COUNTS
INTERNAL JOB FILE (LGJ)**

Theme: 05440 LABOUR - Job characteristics - Occupation

SOC5E6b End occ in refyr grp 5 - 1993 Pos. = 798 Type = Character Action = Keep

Weight = ILGW26c

Description	Frequency	W. Frequency	% Weighted
12 : Other Teaching And Related	272	212,351	0.9
13 : Health Diagnosing And Treating	83	87,331	0.3
14 : Nursing, Therapy And Related	740	532,215	2.3
15 : Medicine And Health Related	224	167,630	0.7
16 : Artistic and Recreation	405	391,205	1.7
17 : Stenographic And Typing	567	459,650	2.0
18 : Bookkeeping, Account-Recording And Related	959	716,751	3.1
19 : Office Machine And EDP Operators	120	109,489	0.4
20 : Material Recording, Scheduling And Distribution	230	201,448	0.9
21 : Reception, Info. Mail And Message Distribution	311	246,365	1.1
22 : Library, File., Corres., Other Clerical Duties	560	477,365	2.1
23 : Sales, Commodities	1,508	1,141,141	5.0
24 : Sales, Services and Other Sales	333	345,976	1.5
25 : Protective Services	360	276,504	1.2
26 : Food And Beverage Preparation; Lodging And Accommodation	1,329	1,019,003	4.5
27 : Personal, Apparel And Furnishing Service	781	544,735	2.4
28 : Other Service Occupations	681	484,599	2.1
29 : Farmers And Farm Management	508	231,123	1.0
30 : Other Farming, Horticulture And Animal Husbandry	579	309,389	1.3
31 : Fishing, Hunting, Trapping And Related	183	58,103	0.2
32 : Forestry And Logging	197	106,817	0.4
33 : Mining And Quarrying-Including Gas And Oil Field	142	70,084	0.3
34 : Food, Beverage And Related Processing	389	230,438	1.0
35 : Other Processing Occupations	174	114,084	0.5
36 : Metal Shaping And Forming Occupations	314	242,867	1.0
37 : Other Machining Occupations	93	73,479	0.3
38 : Metal Products, N.E.C.	152	135,088	0.6
39 : Electrical, Electronics And Related Equipment	167	171,508	0.7
40 : Textiles, Furs And Leather Goods	130	129,096	0.5
41 : Wood Products, Rubber, Plastics And Other Related	251	201,232	0.8
42 : Mechanics And Repairmen, Except Electrical	548	403,022	1.7
43 : Excavating, Grading, Paving And Related	256	140,635	0.6
44 : Electrical Power, Lighting And Wire Communication	172	145,825	0.6
45 : Other Construction Trades	811	544,470	2.4
46 : Motor Transport Operators	699	494,841	2.2
47 : Other Transportation Operators	115	79,891	0.3
48 : Material Handling	454	328,310	1.4
49 : Other Crafts And Equipment Operators	219	159,415	0.7
97 : Don't Know	303	225,022	1.0
98 : Refusal	1	804	0.0
99 : Not Applicable	8,131	7,213,041	32.0

**SLID 1994 MICRODATA FREQUENCY COUNTS
INTERNAL JOB FILE (LGJ)**

Theme: 05440 LABOUR - Job characteristics - Occupation

SOC5E6c End occ in refyr grp 5 - 1994

Pos. = 800 Type = Character Action = Keep

Weight = ILGW26c

Description	Frequency	W. Frequency	% Weighted
01 : Officials And Administrators, Gov't	140	100,000	0.4
02 : Other Managers And Administrators	1,407	1,299,159	5.7
03 : Management And Administration Related	639	648,392	2.8
04 : Physical, Life Science	117	80,352	0.3
05 : Maths, Stats, Systems Analysis And Related	167	228,370	1.0
06 : Architects And Engineers	186	171,027	0.7
07 : Architecture and Engineering Related	140	133,766	0.5
08 : Social Science And Related	430	395,736	1.7
09 : Religion	59	45,190	0.2
10 : University And Related	159	147,437	0.6
11 : Elementary, Secondary And Related	652	504,382	2.2
12 : Other Teaching And Related	270	214,856	0.9
13 : Health Diagnosing And Treating	93	101,209	0.4
14 : Nursing, Therapy And Related	836	639,865	2.8
15 : Medicine And Health Related	244	196,528	0.8
16 : Artistic and Recreation	411	391,504	1.7
17 : Stenographic And Typing	565	483,023	2.1
18 : Bookkeeping, Account-Recording And Related	992	776,676	3.4
19 : Office Machine And EDP Operators	136	139,841	0.6
20 : Material Recording, Scheduling And Distribution	265	304,072	1.3
21 : Reception, Info. Mail And Message Distribution	313	265,809	1.1
22 : Library, File., Corres., Other Clerical Duties	631	545,948	2.4
23 : Sales, Commodities	1,611	1,334,878	5.9
24 : Sales, Services and Other Sales	338	336,384	1.5
25 : Protective Services	407	350,068	1.5
26 : Food And Beverage Preparation; Lodging And Accommodation	1,493	1,215,904	5.4
27 : Personal, Apparel And Furnishing Service	716	547,570	2.4
28 : Other Service Occupations	716	505,496	2.2
29 : Farmers And Farm Management	507	237,465	1.0
30 : Other Farming, Horticulture And Animal Husbandry	589	296,575	1.3
31 : Fishing, Hunting, Trapping And Related	179	55,843	0.2
32 : Forestry And Logging	193	109,808	0.4
33 : Mining And Quarrying-Including Gas And Oil Field	151	73,313	0.3
34 : Food, Beverage And Related Processing	365	208,724	0.9
35 : Other Processing Occupations	207	137,468	0.6
36 : Metal Shaping And Forming Occupations	395	323,574	1.4
37 : Other Machining Occupations	121	114,669	0.5
38 : Metal Products, N.E.C.	166	165,465	0.7
39 : Electrical, Electronics And Related Equipment	177	185,298	0.8
40 : Textiles, Furs And Leather Goods	126	130,165	0.5

**SLID 1994 MICRODATA FREQUENCY COUNTS
INTERNAL JOB FILE (LGJ)**

Theme: 05440 LABOUR - Job characteristics - Occupation

SOC5E6c End occ in refyr grp 5 - 1994 Pos. = 800 Type = Character Action = Keep

Weight = ILGW26c

Description	Frequency	W. Frequency	% Weighted
41 : Wood Products, Rubber, Plastics And Other Related	291	230,006	1.0
42 : Mechanics And Repairmen, Except Electrical	608	462,810	2.0
43 : Excavating, Grading, Paving And Related	290	164,003	0.7
44 : Electrical Power, Lighting And Wire Communication	187	164,831	0.7
45 : Other Construction Trades	861	660,343	2.9
46 : Motor Transport Operators	749	561,482	2.5
47 : Other Transportation Operators	117	77,648	0.3
48 : Material Handling	536	408,796	1.8
49 : Other Crafts And Equipment Operators	228	180,409	0.8
97 : Don't Know	295	246,670	1.1
99 : Not Applicable	6,800	5,191,053	23.0

**SLID 1994 MICRODATA FREQUENCY COUNTS
INTERNAL JOB FILE (LGJ)**

Theme: 05450 LABOUR - Job characteristics - Supervisory responsibility

SUPER1b Supervised others - 1993 Pos. = 802 Type = Character Action = Keep

Weight = ILGW26c

Description	Frequency	W. Frequency	% Weighted
1 : Yes	4,907	3,803,961	16.9
2 : No	15,061	11,327,363	50.3
7 : Don't Know	172	145,522	0.6
9 : Not Applicable	8,131	7,213,041	32.0

SUPER1c Supervised others - 1994 Pos. = 803 Type = Character Action = Keep

Weight = ILGW26c

Description	Frequency	W. Frequency	% Weighted
1 : Yes	4,942	4,040,092	17.9
2 : No	16,479	13,205,648	58.7
7 : Don't Know	46	36,548	0.1
8 : Refusal	4	16,546	0.0
9 : Not Applicable	6,800	5,191,053	23.0

NBSUP1b No. of people supervised - 1993 Pos. = 804 Type = Numeric Action = Modify

Min = 1

Max = 900

Mean = 9

Weight = ILGW26c

Description	Frequency	W. Frequency	% Weighted
0 - 9	3,654	2,768,521	12.3
10 - 19	619	498,040	2.2
20 - 29	239	209,190	0.9
30 - 39	90	72,018	0.3
40 - 49	63	43,680	0.1
50 - 59	46	44,317	0.2
60 - 69	22	21,389	0.1
70 - 79	18	18,995	0.0
80 - 89	3	1,638	0.0
90 - 99	5	2,299	0.0
100 - 109	18	14,469	0.0
120 - 129	2	1,136	0.0
130 - 139	2	1,355	0.0
150 - 159	2	1,781	0.0
160 - 169	1	374	0.0

**SLID 1994 MICRODATA FREQUENCY COUNTS
INTERNAL JOB FILE (LGJ)**

Theme: 05450 LABOUR - Job characteristics - Supervisory responsibility

NBSUP1b No. of people supervised - 1993 Pos. = 804 Type = Numeric Action = Modify

Min = 1
Max = 900
Mean = 9
Weight = ILGW26c

Description	Frequency	W. Frequency	% Weighted
200 - 209	4	3,310	0.0
240 - 249	1	422	0.0
250 - 259	1	402	0.0
260 - 269	1	1,009	0.0
300 - 309	2	888	0.0
350 - 359	1	510	0.0
500 - 509	2	391	0.0
550 - 559	1	916	0.0
600 - 609	1	606	0.0
900 - 909	1	788	0.0
997 : Don't Know	267	231,717	1.0
998 : Refusal	1	785	0.0
999 : Not Applicable	23,204	18,548,927	82.4

NBSUP1c No. of people supervised - 1994 Pos. = 807 Type = Numeric Action = Modify

Min = 1
Max = 500
Mean = 9
Weight = ILGW26c

Description	Frequency	W. Frequency	% Weighted
0 - 9	3,642	2,870,227	12.7
10 - 19	667	554,924	2.4
20 - 29	270	260,779	1.1
30 - 39	95	78,009	0.3
40 - 49	28	22,082	0.1
50 - 59	44	32,440	0.1
60 - 69	25	20,358	0.0
70 - 79	9	10,135	0.0
80 - 89	5	3,830	0.0
90 - 99	6	17,183	0.0
100 - 109	12	12,831	0.0
120 - 129	1	531	0.0
150 - 159	2	1,843	0.0
160 - 169	2	2,886	0.0
200 - 209	6	4,533	0.0

**SLID 1994 MICRODATA FREQUENCY COUNTS
INTERNAL JOB FILE (LGJ)**

Theme: 05450 LABOUR - Job characteristics - Supervisory responsibility

NBSUP1c No. of people supervised - 1994 Pos. = 807 Type = Numeric Action = Modify

Min = 1

Max = 500

Mean = 9

Weight = ILGW26c

Description	Frequency	W. Frequency	% Weighted
250 - 259	1	3,519	0.0
300 - 309	1	1,154	0.0
320 - 329	1	190	0.0
350 - 359	2	2,160	0.0
400 - 409	2	963	0.0
500 - 509	1	916	0.0
997 : Don't Know	146	147,168	0.6
998 : Refusal	5	10,598	0.0
999 : Not Applicable	23,298	18,430,619	81.9

PAYPR1b Influenced pay/promo. - 1993 Pos. = 810 Type = Character Action = Keep

Weight = ILGW26c

Description	Frequency	W. Frequency	% Weighted
1 : Yes	2,251	1,794,033	7.9
2 : No	2,629	1,985,723	8.8
7 : Don't Know	186	160,314	0.7
8 : Refusal	1	890	0.0
9 : Not Applicable	23,204	18,548,927	82.4

PAYPR1c Influenced pay/promo. - 1994 Pos. = 811 Type = Character Action = Keep

Weight = ILGW26c

Description	Frequency	W. Frequency	% Weighted
1 : Yes	2,370	2,050,916	9.1
2 : No	2,551	1,966,810	8.7
7 : Don't Know	51	39,823	0.1
8 : Refusal	1	1,717	0.0
9 : Not Applicable	23,298	18,430,619	81.9

**SLID 1994 MICRODATA FREQUENCY COUNTS
INTERNAL JOB FILE (LGJ)**

Theme: 05450 LABOUR - Job characteristics - Supervisory responsibility

RESPW1b Decided work for others - 1993 Pos. = 812 Type = Character Action = Keep

Weight = ILGW26c

Description	Frequency	W. Frequency	% Weighted
1 : Yes	4,029	3,116,658	13.8
2 : No	873	683,120	3.0
7 : Don't Know	165	141,181	0.6
9 : Not Applicable	23,204	18,548,927	82.4

RESPW1c Decided work for others - 1994 Pos. = 813 Type = Character Action = Keep

Weight = ILGW26c

Description	Frequency	W. Frequency	% Weighted
1 : Yes	4,235	3,453,638	15.3
2 : No	695	573,876	2.5
7 : Don't Know	42	30,036	0.1
8 : Refusal	1	1,717	0.0
9 : Not Applicable	23,298	18,430,619	81.9

BUDST1b Influenced budget/staffing - 1993 Pos. = 814 Type = Character Action = Keep

Weight = ILGW26c

Description	Frequency	W. Frequency	% Weighted
1 : Yes	2,006	1,596,066	7.1
2 : No	14,654	11,105,595	49.3
7 : Don't Know	208	178,000	0.7
9 : Not Applicable	11,403	9,610,226	42.7

BUDST1c Influenced budget/staffing - 1994 Pos. = 815 Type = Character Action = Keep

Weight = ILGW26c

Description	Frequency	W. Frequency	% Weighted
1 : Yes	2,070	1,765,152	7.8
2 : No	15,954	12,832,711	57.0
7 : Don't Know	201	165,439	0.7
8 : Refusal	5	18,264	0.0
9 : Not Applicable	10,041	7,708,320	34.2

**SLID 1994 MICRODATA FREQUENCY COUNTS
INTERNAL JOB FILE (LGJ)**

Theme: 05450 LABOUR - Job characteristics - Supervisory responsibility

MANAG1b Job perceived managerial - 1993 Pos. = 816 Type = Character Action = Keep

Weight = ILGW26c

Description	Frequency	W. Frequency	% Weighted
1 : Yes	2,294	1,810,641	8.0
2 : No	14,371	10,898,029	48.4
7 : Don't Know	203	170,991	0.7
9 : Not Applicable	11,403	9,610,226	42.7

MANAG1c Job perceived managerial - 1994 Pos. = 817 Type = Character Action = Keep

Weight = ILGW26c

Description	Frequency	W. Frequency	% Weighted
1 : Yes	2,353	1,992,482	8.8
2 : No	15,680	12,615,173	56.0
7 : Don't Know	191	152,564	0.6
8 : Refusal	6	21,347	0.0
9 : Not Applicable	10,041	7,708,320	34.2

MANAL1b Management level - 1993 Pos. = 818 Type = Character Action = Keep

Weight = ILGW26c

Description	Frequency	W. Frequency	% Weighted
1 : Top management	290	213,479	0.9
2 : Upper management	296	242,393	1.0
3 : Middle management	930	759,098	3.3
4 : Lower management	776	594,663	2.6
7 : Don't Know	196	165,596	0.7
9 : Not Applicable	25,783	20,514,656	91.2

MANAL1c Management level - 1994 Pos. = 819 Type = Character Action = Keep

Weight = ILGW26c

Description	Frequency	W. Frequency	% Weighted
1 : Top management	322	241,111	1.0
2 : Upper management	304	266,177	1.1
3 : Middle management	938	856,979	3.8
4 : Lower management	779	617,711	2.7
7 : Don't Know	193	157,619	0.7
9 : Not Applicable	25,735	20,350,289	90.4

**SLID 1994 MICRODATA FREQUENCY COUNTS
INTERNAL JOB FILE (LGJ)**

Theme: 05460 LABOUR - Job characteristics - Wages and benefits

WAGCG1b Wage change in refyr - 1993 Pos. = 820 Type = Character Action = Keep

Weight = ILGW26c

Description	Frequency	W. Frequency	% Weighted
1 : Yes	7,481	5,858,322	26.0
2 : No	2,131	1,661,213	7.3
7 : Don't Know	2,395	1,903,643	8.4
9 : Not Applicable	16,264	13,066,708	58.1

WAGCG1c Wage change in refyr - 1994 Pos. = 821 Type = Character Action = Keep

Weight = ILGW26c

Description	Frequency	W. Frequency	% Weighted
1 : Yes	8,176	6,159,387	27.3
2 : No	2,601	2,023,845	9.0
7 : Don't Know	1,407	1,746,392	7.7
9 : Not Applicable	16,087	12,560,263	55.8

WAGCM1b Month wage changed - 1993 Pos. = 822 Type = Character Action = Keep

Weight = ILGW26c

Description	Frequency	W. Frequency	% Weighted
01 : January	120	89,668	0.4
02 : February	38	26,614	0.1
03 : March	48	35,175	0.1
04 : April	77	56,937	0.2
05 : May	39	32,345	0.1
06 : June	80	62,752	0.2
07 : July	73	55,938	0.2
08 : August	33	25,028	0.1
09 : September	98	78,665	0.3
10 : October	43	27,562	0.1
11 : November	31	18,492	0.0
12 : December	51	41,296	0.1
97 : Don't Know	6,901	5,437,391	24.1
99 : Not Applicable	20,639	16,502,018	73.3

**SLID 1994 MICRODATA FREQUENCY COUNTS
INTERNAL JOB FILE (LGJ)**

Theme: 05460 LABOUR - Job characteristics - Wages and benefits

WAGCM1c Month wage changed - 1994 Pos. = 824 Type = Character Action = Keep

Weight = ILGW26c

Description	Frequency	W. Frequency	% Weighted
01 : January	56	37,710	0.1
02 : February	17	14,065	0.0
03 : March	16	10,646	0.0
04 : April	29	28,248	0.1
05 : May	25	12,529	0.0
06 : June	29	23,852	0.1
07 : July	35	22,464	0.1
08 : August	30	23,328	0.1
09 : September	39	23,331	0.1
10 : October	21	17,913	0.0
11 : November	20	17,581	0.0
12 : December	17	20,019	0.0
97 : Don't Know	7,842	5,907,696	26.2
99 : Not Applicable	20,095	16,330,501	72.6

**IMPHS1b Strt hrly wagherate in rfyr - 1993 Pos. = 826 Type = Numeric Action = Keep
Format = \$999.99**

Min = 2

Max = 69

Mean = 15

Weight = ILGW26c

Description	Frequency	W. Frequency	% Weighted
0 - 9	2,912	2,045,171	9.0
10 - 19	4,668	3,695,252	16.4
20 - 29	1,690	1,417,242	6.3
30 - 39	290	299,108	1.3
40 - 49	49	61,554	0.2
50 - 59	2	1,089	0.0
60 - 69	1	118	0.0
999.97 : Don't Know	2,244	1,774,096	7.8
999.99 : Not Applicable	16,415	13,196,255	58.6

**SLID 1994 MICRODATA FREQUENCY COUNTS
INTERNAL JOB FILE (LGJ)**

Theme: 05460 LABOUR - Job characteristics - Wages and benefits

**IMPHS1c Strt hrly wagherate in rfyr - 1994 Pos. = 832 Type = Numeric Action = Keep
Format = \$999.99**

Min = 2
Max = 61
Mean = 16
Weight = ILGW26c

Description	Frequency	W. Frequency	% Weighted
0 - 9	3,040	2,073,646	9.2
10 - 19	5,170	3,974,007	17.6
20 - 29	2,091	1,682,550	7.4
30 - 39	383	336,169	1.4
40 - 49	88	115,230	0.5
50 - 59	4	1,506	0.0
60 - 69	1	122	0.0
999.97 : Don't Know	1,407	1,746,392	7.7
999.99 : Not Applicable	16,087	12,560,263	55.8

**IMPHE1b End hrly wagherate in refyr - 1993 Pos. = 838 Type = Numeric Action = Keep
Format = \$999.99**

Min = 2
Max = 61
Mean = 14
Weight = ILGW26c

Description	Frequency	W. Frequency	% Weighted
0 - 9	6,292	4,384,690	19.5
10 - 19	7,286	5,700,779	25.3
20 - 29	2,529	2,088,551	9.2
30 - 39	461	422,160	1.8
40 - 49	117	136,368	0.6
50 - 59	5	4,304	0.0
60 - 69	1	122	0.0
999.97 : Don't Know	151	129,547	0.5
999.99 : Not Applicable	11,429	9,623,363	42.7

**IMPHE1c End hrly wagherate in refyr - 1994 Pos. = 844 Type = Numeric Action = Keep
Format = \$999.99**

Min = 2
Max = 50
Mean = 15
Weight = ILGW26c

Description	Frequency	W. Frequency	% Weighted
-------------	-----------	--------------	------------

**SLID 1994 MICRODATA FREQUENCY COUNTS
INTERNAL JOB FILE (LGJ)**

Theme: 05460 LABOUR - Job characteristics - Wages and benefits

IMPHE1c End hrly wagherate in refyr - 1994 Pos. = 844 Type = Numeric Action = Keep
Format = \$999.99

Min = 2
Max = 50
Mean = 15
Weight = ILGW26c

Description	Frequency	W. Frequency	% Weighted
0 - 9	6,717	4,821,802	21.4
10 - 19	8,030	6,767,402	30.0
20 - 29	2,777	2,482,464	11.0
30 - 39	532	523,520	2.3
40 - 49	136	155,678	0.6
50 - 59	9	7,162	0.0
999.99 : Not Applicable	10,070	7,731,858	34.3

TOTE1b Total earnings job refyr - 1993 Pos. = 850 Type = Numeric Action = Keep

Weight = ILGW26c

Description	Frequency	W. Frequency	% Weighted
0 - 4,999	4,343	3,186,923	14.1
5,000 - 9,999	2,243	1,638,922	7.2
10,000 - 14,999	1,694	1,212,106	5.3
15,000 - 19,999	1,393	1,022,218	4.5
20,000 - 24,999	1,271	934,394	4.1
25,000 - 29,999	1,301	1,031,593	4.5
30,000 - 34,999	1,007	829,970	3.6
35,000 - 39,999	888	751,091	3.3
40,000 - 44,999	782	619,945	2.7
45,000 - 49,999	519	415,725	1.8
50,000 - 54,999	497	402,608	1.7
55,000 - 59,999	261	234,131	1.0
60,000 - 64,999	174	159,700	0.7
65,000 - 69,999	100	90,736	0.4
70,000 - 74,999	63	60,033	0.2
75,000 - 79,999	47	43,509	0.1
80,000 - 84,999	36	31,732	0.1
85,000 - 89,999	20	21,501	0.1
90,000 - 94,999	16	13,169	0.0
95,000 - 99,999	14	18,338	0.0
100,000 +	22	18,625	0.0
999999.97 : Don't Know	151	129,547	0.5
999999.99 : Not Applicable	11,429	9,623,363	42.7

**SLID 1994 MICRODATA FREQUENCY COUNTS
INTERNAL JOB FILE (LGJ)**

Theme: 05460 LABOUR - Job characteristics - Wages and benefits

TOTEA1c Total earnings job refyr - 1994 Pos. = 859 Type = Numeric Action = Keep

Weight = ILGW26c

Description	Frequency	W. Frequency	% Weighted
0 - 4,999	4,849	3,639,852	16.1
5,000 - 9,999	2,432	1,933,247	8.6
10,000 - 14,999	1,744	1,313,063	5.8
15,000 - 19,999	1,514	1,142,182	5.0
20,000 - 24,999	1,411	1,147,867	5.1
25,000 - 29,999	1,349	1,086,609	4.8
30,000 - 34,999	1,120	1,037,020	4.6
35,000 - 39,999	983	914,744	4.0
40,000 - 44,999	778	645,324	2.8
45,000 - 49,999	598	505,118	2.2
50,000 - 54,999	513	467,554	2.0
55,000 - 59,999	281	255,600	1.1
60,000 - 64,999	246	253,509	1.1
65,000 - 69,999	110	126,067	0.5
70,000 - 74,999	77	89,814	0.4
75,000 - 79,999	49	39,529	0.1
80,000 - 84,999	55	52,298	0.2
85,000 - 89,999	23	20,916	0.0
90,000 - 94,999	27	31,868	0.1
95,000 - 99,999	15	17,749	0.0
100,000 +	27	38,091	0.1
999999.99 : Not Applicable	10,070	7,731,858	34.3

UNCOL1b Member union/coll.agree. - 1993 Pos. = 868 Type = Character Action = Keep

Weight = ILGW26c

Description	Frequency	W. Frequency	% Weighted
1 : Yes, member of a union and covered by a collective agreement	4,965	3,692,304	16.4
2 : Yes, covered by a collective agreement, but not a union member	461	362,208	1.6
3 : No, not a member of a union nor covered by a collective agreement	11,196	8,605,046	38.2
7 : Don't Know	242	214,057	0.9
8 : Refusal	4	6,045	0.0
9 : Not Applicable	11,403	9,610,226	42.7

**SLID 1994 MICRODATA FREQUENCY COUNTS
INTERNAL JOB FILE (LGJ)**

Theme: 05460 LABOUR - Job characteristics - Wages and benefits

UNCOL1c Member union/coll.agree. - 1994 Pos. = 869 Type = Character Action = Keep

Weight = ILGW26c

Description	Frequency	W. Frequency	% Weighted
1 : Yes, member of a union and covered by a collective agreement	5,246	4,201,598	18.6
2 : Yes, covered by a collective agreement, but not a union member	489	411,662	1.8
3 : No, not a member of a union nor covered by a collective agreement	12,236	9,918,110	44.1
7 : Don't Know	254	238,370	1.0
8 : Refusal	5	11,825	0.0
9 : Not Applicable	10,041	7,708,320	34.2

PENPL1b Pension plan with job rfy - 1993 Pos. = 870 Type = Character Action = Keep

Weight = ILGW26c

Description	Frequency	W. Frequency	% Weighted
1 : Yes	6,401	4,966,593	22.0
2 : No	10,162	7,630,012	33.9
7 : Don't Know	302	277,440	1.2
8 : Refusal	3	5,615	0.0
9 : Not Applicable	11,403	9,610,226	42.7

PENPL1c Pension plan with job rfy - 1994 Pos. = 871 Type = Character Action = Keep

Weight = ILGW26c

Description	Frequency	W. Frequency	% Weighted
1 : Yes	6,834	5,759,042	25.6
2 : No	11,036	8,693,275	38.6
7 : Don't Know	354	317,997	1.4
8 : Refusal	6	11,253	0.0
9 : Not Applicable	10,041	7,708,320	34.2

**SLID 1994 MICRODATA FREQUENCY COUNTS
INTERNAL JOB FILE (LGJ)**

Theme: 05470 LABOUR - Job characteristics - Employer attributes

EMPYERb Employer ID - 1993

Pos. = 872 Type = Character Action = Suppress

Format = P P P P P P P P P P P P J J

Weight = ILGW26c

Description	Frequency	W. Frequency	% Weighted
Valid Values	20,140	15,276,847	67.9
9999999999999999 : Not Applicable	8,131	7,213,041	32.0

EMPYERc Employer ID - 1994

Pos. = 886 Type = Character Action = Suppress

Format = P P P P P P P P P P P P J J

Weight = ILGW26c

Description	Frequency	W. Frequency	% Weighted
Valid Values	21,471	17,298,835	76.9
9999999999999999 : Not Applicable	6,800	5,191,053	23.0

SICC10b Industry (3 digit code) - 1993

Pos. = 900 Type = Character Action = Suppress

Format = s99

Weight = ILGW26c

Description	Frequency	W. Frequency	% Weighted
Valid Values	19,933	15,099,942	67.1
-97 : Don't Know	207	176,904	0.7
-99 : Not Applicable	8,131	7,213,041	32.0

SICC10c Industry (3 digit code) - 1994

Pos. = 903 Type = Character Action = Suppress

Format = s99

Weight = ILGW26c

Description	Frequency	W. Frequency	% Weighted
Valid Values	21,300	17,150,659	76.2
-97 : Don't Know	171	148,175	0.6
-99 : Not Applicable	6,800	5,191,053	23.0

SIC110b Industry group 1 - 1993

Pos. = 906 Type = Character Action = Keep

Weight = ILGW26c

Description	Frequency	W. Frequency	% Weighted
01 : Agricultural and related service industries	1,084	510,147	2.2
02 : Fishing and trapping industries	189	60,387	0.2
03 : Logging and forestry industries	217	119,083	0.5
04 : Mining (including milling), quarrying and oil well industries	355	178,115	0.7

**SLID 1994 MICRODATA FREQUENCY COUNTS
INTERNAL JOB FILE (LGJ)**

Theme: 05470 LABOUR - Job characteristics - Employer attributes

SIC110b Industry group 1 - 1993 Pos. = 906 Type = Character Action = Keep

Weight = ILGW26c

Description	Frequency	W. Frequency	% Weighted
05 : Manufacturing industries	2,491	2,062,827	9.1
06 : Construction industries	1,281	933,305	4.1
07 : Transportation and storage industries	764	531,906	2.3
08 : Communication and other utility industries	527	462,706	2.0
09 : Wholesale trade industries	766	662,009	2.9
10 : Retail trade industries	2,657	1,926,395	8.5
11 : Finance and insurance industries	541	485,387	2.1
12 : Real estate operator and insurance agent industries	342	356,459	1.5
13 : Business service industries	847	866,128	3.8
14 : Government service industries	1,390	1,040,998	4.6
15 : Educational service industries	1,496	1,141,180	5.0
16 : Health and social service industries	1,910	1,420,975	6.3
17 : Accommodation, food and beverage service industries	1,449	1,118,163	4.9
18 : Other service industries	1,627	1,223,763	5.4
97 : Don't Know	207	176,904	0.7
99 : Not Applicable	8,131	7,213,041	32.0

SIC110c Industry group 1 - 1994 Pos. = 908 Type = Character Action = Keep

Weight = ILGW26c

Description	Frequency	W. Frequency	% Weighted
01 : Agricultural and related service industries	1,095	529,307	2.3
02 : Fishing and trapping industries	187	56,231	0.2
03 : Logging and forestry industries	235	136,273	0.6
04 : Mining (including milling), quarrying and oil well industries	372	186,579	0.8
05 : Manufacturing industries	2,800	2,465,961	10.9
06 : Construction industries	1,375	1,087,228	4.8
07 : Transportation and storage industries	828	625,520	2.7
08 : Communication and other utility industries	547	505,701	2.2
09 : Wholesale trade industries	812	753,227	3.3
10 : Retail trade industries	2,839	2,229,926	9.9
11 : Finance and insurance industries	586	567,503	2.5
12 : Real estate operator and insurance agent industries	327	325,381	1.4
13 : Business service industries	962	1,070,867	4.7
14 : Government service industries	1,411	1,072,370	4.7
15 : Educational service industries	1,580	1,258,282	5.5
16 : Health and social service industries	2,036	1,595,827	7.1
17 : Accommodation, food and beverage service industries	1,583	1,291,395	5.7
18 : Other service industries	1,725	1,393,075	6.1

**SLID 1994 MICRODATA FREQUENCY COUNTS
INTERNAL JOB FILE (LGJ)**

Theme: 05470 LABOUR - Job characteristics - Employer attributes

SIC110c Industry group 1 - 1994 Pos. = 908 Type = Character Action = Keep

Weight = ILGW26c

Description	Frequency	W. Frequency	% Weighted
97 : Don't Know	171	148,175	0.6
99 : Not Applicable	6,800	5,191,053	23.0

SIC210b Industry group 2 - 1993 Pos. = 910 Type = Character Action = Suppress

Weight = ILGW26c

Description	Frequency	W. Frequency	% Weighted
01 : Agricultural Industries	1,023	481,531	2.1
02 : Service Industries Incidental to Agriculture	61	28,616	0.1
03 : Fishing and Trapping Industries	189	60,387	0.2
04 : Logging Industry	143	76,795	0.3
05 : Forestry Services Industry	74	42,287	0.1
06 : Mining Industries	180	70,344	0.3
07 : Crude Petroleum and Natural Gas Industries	68	45,727	0.2
08 : Quarry and Sand Pit Industries	18	10,948	0.0
09 : Service Industries Incidental to Mineral Extraction	89	51,096	0.2
10 : Food Industries	505	305,180	1.3
11 : Beverage Industries	35	22,146	0.1
12 : Tobacco Products Industries	6	4,765	0.0
13 : Rubber Products Industries	42	29,200	0.1
14 : Plastic Products Industries	58	59,627	0.2
15 : Leather and Allied Products Industries	18	20,926	0.0
16 : Primary Textile Industries	12	10,869	0.0
17 : Textile Products Industries	27	25,081	0.1
18 : Clothing Industries	100	124,208	0.5
19 : Wood Industries	211	145,471	0.6
20 : Furniture and Fixture Industries	58	58,147	0.2
21 : Paper and Allied Products Industries	185	121,616	0.5
22 : Printing, Publishing and Allied Industries	212	197,418	0.8
23 : Primary Metal Industries	149	113,117	0.5
24 : Fabricated Metal Products Industries (Except Machinery and Transportation equipment Industries)	151	139,002	0.6
25 : Machinery Industries (Except Electrical Machinery)	107	83,771	0.3
26 : Transportation Equipment Industries	250	222,763	0.9
27 : Electrical and Electronic Products Industries	113	134,604	0.6
28 : Non-metallic Mineral Products Industries	60	44,568	0.2
29 : Refined Petroleum and Coal Products Industries	29	18,487	0.0
30 : Chemical and Chemical Products Industries	77	93,155	0.4
31 : Other Manufacturing Industries	86	88,697	0.3
32 : Building, Developing and General Contracting Industries	334	233,303	1.0

**SLID 1994 MICRODATA FREQUENCY COUNTS
INTERNAL JOB FILE (LGJ)**

Theme: 05470 LABOUR - Job characteristics - Employer attributes

SIC210b Industry group 2 - 1993 Pos. = 910 Type = Character Action = Suppress

Weight = ILGW26c

Description	Frequency	W. Frequency	% Weighted
33 : Industrial and Heavy (Engineering) Construction Industries	166	103,612	0.4
34 : Trade Contracting Industries	770	587,824	2.6
35 : Service Industries Incidental to Construction	11	8,565	0.0
36 : Transportation Industries	724	511,877	2.2
37 : Pipeline Transport Industries	11	5,670	0.0
38 : Storage and Warehousing Industries	29	14,359	0.0
39 : Communication Industries	344	307,952	1.3
40 : Other Utility Industries	183	154,753	0.6
41 : Farm Products Industries, Wholesale	34	19,298	0.0
42 : Petroleum Products Industries, Wholesale	49	32,382	0.1
43 : Food, Beverage, Drug and Tobacco Industries, Wholesale	136	121,647	0.5
44 : Apparel and Dry Goods Industries, Wholesale	12	24,190	0.1
45 : Household Goods Industries, Wholesale	16	14,759	0.0
46 : Motor Vehicle, Parts and Accessories Industries, Wholesale	60	52,659	0.2
47 : Metals, Hardware, Plumbing, Heating and Building Materials Industries, Wholesale	127	102,292	0.4
48 : Machinery, Equipment and Supplies Industries, Wholesale	210	181,584	0.8
49 : Other Products Industries, Wholesale	122	113,195	0.5
50 : Food, Beverage and Drug Industries, Retail	815	541,444	2.4
51 : Shoe, Apparel, Fabric and Yarn Industries, Retail	220	175,893	0.7
52 : Household Furniture, Appliances and Furnishings Industries, Retail	161	125,620	0.5
53 : Automotive Vehicles, Parts and Accessories Industries, Sales and Service	653	453,015	2.0
54 : General Retail Merchandising Industries	289	206,177	0.9
55 : Other Retail Store Industries	424	344,385	1.5
56 : Non-store Retail Industries	95	79,859	0.3
57 : Deposit Accepting Intermediary Industries	323	293,194	1.3
58 : Consumer and Business Financing Intermediary Industries	27	28,051	0.1
59 : Investment Intermediary Industries	18	18,043	0.0
60 : Insurance Industries	157	129,974	0.5
61 : Other Financial Intermediary Industries	16	16,124	0.0
62 : Real Estate Operator Industries (Except Developers)	165	158,985	0.7
63 : Insurance and Real Estate Agent Industries	177	197,474	0.8
64 : Business Service Industries	847	866,128	3.8
65 : Federal Government Service Industries	516	387,789	1.7
66 : Provincial and Territorial Government Service Industries	435	304,724	1.3
67 : Local Government Service Industries	437	346,473	1.5
68 : International and Other Extra-territorial Government Service Industries	2	2,010	0.0

**SLID 1994 MICRODATA FREQUENCY COUNTS
INTERNAL JOB FILE (LGJ)**

Theme: 05470 LABOUR - Job characteristics - Employer attributes

SIC210b Industry group 2 - 1993 Pos. = 910 Type = Character Action = Suppress

Weight = ILGW26c

Description	Frequency	W. Frequency	% Weighted
69 : Educational Service Industries	1,496	1,141,180	5.0
70 : Health and Social Service Industries	1,910	1,420,975	6.3
71 : Accommodation Service Industries	393	266,725	1.1
72 : Food and Beverage Service Industries	1,056	851,438	3.7
73 : Amusement and Recreational Service Industries	343	275,957	1.2
74 : Personal and Household Service Industries	622	414,932	1.8
75 : Membership Organization Industries	197	138,248	0.6
76 : Other Service Industries	465	394,626	1.7
97 : Don't Know	207	176,904	0.7
99 : Not Applicable	8,131	7,213,041	32.0

SIC210c Industry group 2 - 1994 Pos. = 912 Type = Character Action = Suppress

Weight = ILGW26c

Description	Frequency	W. Frequency	% Weighted
01 : Agricultural Industries	1,028	492,101	2.1
02 : Service Industries Incidental to Agriculture	67	37,206	0.1
03 : Fishing and Trapping Industries	187	56,231	0.2
04 : Logging Industry	146	81,985	0.3
05 : Forestry Services Industry	89	54,288	0.2
06 : Mining Industries	174	69,155	0.3
07 : Crude Petroleum and Natural Gas Industries	72	52,095	0.2
08 : Quarry and Sand Pit Industries	17	9,774	0.0
09 : Service Industries Incidental to Mineral Extraction	109	55,553	0.2
10 : Food Industries	497	294,855	1.3
11 : Beverage Industries	38	25,067	0.1
12 : Tobacco Products Industries	9	4,660	0.0
13 : Rubber Products Industries	52	27,665	0.1
14 : Plastic Products Industries	57	52,227	0.2
15 : Leather and Allied Products Industries	17	20,339	0.0
16 : Primary Textile Industries	16	11,279	0.0
17 : Textile Products Industries	41	42,870	0.1
18 : Clothing Industries	93	134,329	0.6
19 : Wood Industries	271	197,351	0.8
20 : Furniture and Fixture Industries	57	53,566	0.2
21 : Paper and Allied Products Industries	230	181,202	0.8
22 : Printing, Publishing and Allied Industries	202	198,069	0.8
23 : Primary Metal Industries	167	127,748	0.5
24 : Fabricated Metal Products Industries (Except Machinery and Transportation equipment Industries)	194	189,624	0.8

**SLID 1994 MICRODATA FREQUENCY COUNTS
INTERNAL JOB FILE (LGJ)**

Theme: 05470 LABOUR - Job characteristics - Employer attributes

SIC210c	Industry group 2 - 1994	Pos. = 912	Type = Character	Action = Suppress
Weight = ILGW26c				
Description	Frequency	W. Frequency	% Weighted	
25 : Machinery Industries (Except Electrical Machinery)	101	85,052	0.3	
26 : Transportation Equipment Industries	313	348,383	1.5	
27 : Electrical and Electronic Products Industries	133	173,742	0.7	
28 : Non-metallic Mineral Products Industries	85	74,225	0.3	
29 : Refined Petroleum and Coal Products Industries	35	23,585	0.1	
30 : Chemical and Chemical Products Industries	100	107,650	0.4	
31 : Other Manufacturing Industries	92	92,466	0.4	
32 : Building, Developing and General Contracting Industries	329	266,115	1.1	
33 : Industrial and Heavy (Engineering) Construction Industries	215	125,377	0.5	
34 : Trade Contracting Industries	817	686,907	3.0	
35 : Service Industries Incidental to Construction	14	8,827	0.0	
36 : Transportation Industries	770	595,593	2.6	
37 : Pipeline Transport Industries	16	8,287	0.0	
38 : Storage and Warehousing Industries	42	21,639	0.1	
39 : Communication Industries	361	364,640	1.6	
40 : Other Utility Industries	186	141,060	0.6	
41 : Farm Products Industries, Wholesale	32	19,125	0.0	
42 : Petroleum Products Industries, Wholesale	54	46,350	0.2	
43 : Food, Beverage, Drug and Tobacco Industries, Wholesale	120	111,786	0.5	
44 : Apparel and Dry Goods Industries, Wholesale	16	24,180	0.1	
45 : Household Goods Industries, Wholesale	25	17,874	0.0	
46 : Motor Vehicle, Parts and Accessories Industries, Wholesale	65	53,560	0.2	
47 : Metals, Hardware, Plumbing, Heating and Building Materials Industries, Wholesale	132	115,063	0.5	
48 : Machinery, Equipment and Supplies Industries, Wholesale	245	223,969	1.0	
49 : Other Products Industries, Wholesale	123	141,316	0.6	
50 : Food, Beverage and Drug Industries, Retail	880	654,421	2.9	
51 : Shoe, Apparel, Fabric and Yarn Industries, Retail	264	219,694	0.9	
52 : Household Furniture, Appliances and Furnishings Industries, Retail	153	131,246	0.5	
53 : Automotive Vehicles, Parts and Accessories Industries, Sales and Service	669	492,923	2.1	
54 : General Retail Merchandising Industries	336	258,373	1.1	
55 : Other Retail Store Industries	446	394,150	1.7	
56 : Non-store Retail Industries	91	79,116	0.3	
57 : Deposit Accepting Intermediary Industries	350	340,884	1.5	
58 : Consumer and Business Financing Intermediary Industries	24	22,761	0.1	
59 : Investment Intermediary Industries	11	5,589	0.0	
60 : Insurance Industries	178	156,131	0.6	
61 : Other Financial Intermediary Industries	23	42,136	0.1	

**SLID 1994 MICRODATA FREQUENCY COUNTS
INTERNAL JOB FILE (LGJ)**

Theme: 05470 LABOUR - Job characteristics - Employer attributes

SIC210c Industry group 2 - 1994 Pos. = 912 Type = Character Action = Suppress

Weight = ILGW26c

Description	Frequency	W. Frequency	% Weighted
62 : Real Estate Operator Industries (Except Developers)	163	155,846	0.6
63 : Insurance and Real Estate Agent Industries	164	169,534	0.7
64 : Business Service Industries	962	1,070,867	4.7
65 : Federal Government Service Industries	528	396,023	1.7
66 : Provincial and Territorial Government Service Industries	413	299,268	1.3
67 : Local Government Service Industries	469	375,694	1.6
68 : International and Other Extra-territorial Government Service Industries	1	1,383	0.0
69 : Educational Service Industries	1,580	1,258,282	5.5
70 : Health and Social Service Industries	2,036	1,595,827	7.1
71 : Accommodation Service Industries	404	256,853	1.1
72 : Food and Beverage Service Industries	1,179	1,034,542	4.6
73 : Amusement and Recreational Service Industries	400	360,889	1.6
74 : Personal and Household Service Industries	590	425,693	1.8
75 : Membership Organization Industries	216	167,835	0.7
76 : Other Service Industries	519	438,657	1.9
97 : Don't Know	171	148,175	0.6
99 : Not Applicable	6,800	5,191,053	23.0

SIC310b Industry group 3 - 1993 Pos. = 914 Type = Character Action = Keep

Weight = ILGW26c

Description	Frequency	W. Frequency	% Weighted
01 : Agriculture	1,084	510,147	2.2
02 : Forestry	217	119,083	0.5
03 : Fishing And Trapping	189	60,387	0.2
04 : Metal mines	113	46,393	0.2
05 : Mineral Fuels	99	57,134	0.2
06 : Non-Metal Mines	36	12,543	0.0
07 : Quarries And Sand Pits	18	10,948	0.0
08 : Services Incidental To Mining	89	51,096	0.2
09 : Food And Beverage Industries	540	327,326	1.4
10 : Tobacco Products	6	4,765	0.0
11 : Rubber And Plastics Products	100	88,828	0.3
12 : Leather Industries	18	20,926	0.0
13 : Textile Industries; includes (14) Knitting Mills	39	35,950	0.1
15 : Clothing Industries	100	124,208	0.5
16 : Wood Industries	211	145,471	0.6
17 : Furniture and Fixture Industries	58	58,147	0.2
18 : Paper And Allied Industries	185	121,616	0.5

**SLID 1994 MICRODATA FREQUENCY COUNTS
INTERNAL JOB FILE (LGJ)**

Theme: 05470 LABOUR - Job characteristics - Employer attributes

SIC310b Industry group 3 - 1993

Pos. = 914 Type = Character Action = Keep

Weight = ILGW26c

Description	Frequency	W. Frequency	% Weighted
19 : Printing-Publishing and Allied Industries	212	197,418	0.8
20 : Primary Metal Industries	149	113,117	0.5
21 : Metal Fabricating Industries	151	139,002	0.6
22 : Machinery Industries	107	83,771	0.3
23 : Transportation Equipment Industries	250	222,763	0.9
24 : Electrical Products Industries	113	134,604	0.6
25 : Non-Metallic Mineral Products Industries	60	44,568	0.2
26 : Petroleum And Coal Products Industries	29	18,487	0.0
27 : Chemical and Chemical Products Industries	77	93,155	0.4
28 : Miscellaneous Manufacturing Industries	86	88,697	0.3
29 : General Contractors	500	336,915	1.5
30 : Special-Trades Contractors	770	587,824	2.6
31 : Transportation	735	517,547	2.3
32 : Storage	29	14,359	0.0
33 : Communication	344	307,952	1.3
34 : Electric Power, Gas and Water Utilities	183	154,753	0.6
35 : Wholesale Trade	766	662,009	2.9
36 : Retail Trade	2,657	1,926,395	8.5
37 : Finance Industries	384	355,413	1.5
38 : Insurance Carriers	157	129,974	0.5
39 : Insurance Agencies And Real Estate Industries	342	356,459	1.5
40 : Education And Related Services	1,496	1,141,180	5.0
41 : Health And Welfare services	1,910	1,420,975	6.3
42 : Religious Organizations	105	76,114	0.3
43 : Amusement And Recreation Services	343	275,957	1.2
44 : Services To Business Management	847	866,128	3.8
45 : Personal Services	622	414,932	1.8
46 : Accommodation And Food Services	1,449	1,118,163	4.9
47 : Miscellaneous Services	557	456,759	2.0
48 : Federal Administration	516	387,789	1.7
49 : Provincial Administration	435	304,724	1.3
50 : Local Administration	437	346,473	1.5
51 : Other Government Services	2	2,010	0.0
52 : Services Incidental To Construction	11	8,565	0.0
97 : Don't Know	207	176,904	0.7
99 : Not Applicable	8,131	7,213,041	32.0

**SLID 1994 MICRODATA FREQUENCY COUNTS
INTERNAL JOB FILE (LGJ)**

Theme: 05470 LABOUR - Job characteristics - Employer attributes

SIC310c Industry group 3 - 1994 Pos. = 916 Type = Character Action = Keep

Weight = ILGW26c

Description	Frequency	W. Frequency	% Weighted
01 : Agriculture	1,095	529,307	2.3
02 : Forestry	235	136,273	0.6
03 : Fishing And Trapping	187	56,231	0.2
04 : Metal mines	111	44,387	0.2
05 : Mineral Fuels	99	63,077	0.2
06 : Non-Metal Mines	36	13,785	0.0
07 : Quarries And Sand Pits	17	9,774	0.0
08 : Services Incidental To Mining	109	55,553	0.2
09 : Food And Beverage Industries	535	319,922	1.4
10 : Tobacco Products	9	4,660	0.0
11 : Rubber And Plastics Products	109	79,892	0.3
12 : Leather Industries	17	20,339	0.0
13 : Textile Industries; includes (14) Knitting Mills	57	54,150	0.2
15 : Clothing Industries	93	134,329	0.6
16 : Wood Industries	271	197,351	0.8
17 : Furniture and Fixture Industries	57	53,566	0.2
18 : Paper And Allied Industries	230	181,202	0.8
19 : Printing-Publishing and Allied Industries	202	198,069	0.8
20 : Primary Metal Industries	167	127,748	0.5
21 : Metal Fabricating Industries	194	189,624	0.8
22 : Machinery Industries	101	85,052	0.3
23 : Transportation Equipment Industries	313	348,383	1.5
24 : Electrical Products Industries	133	173,742	0.7
25 : Non-Metallic Mineral Products Industries	85	74,225	0.3
26 : Petroleum And Coal Products Industries	35	23,585	0.1
27 : Chemical and Chemical Products Industries	100	107,650	0.4
28 : Miscellaneous Manufacturing Industries	92	92,466	0.4
29 : General Contractors	544	391,493	1.7
30 : Special-Trades Contractors	817	686,907	3.0
31 : Transportation	786	603,881	2.6
32 : Storage	42	21,639	0.1
33 : Communication	361	364,640	1.6
34 : Electric Power, Gas and Water Utilities	186	141,060	0.6
35 : Wholesale Trade	812	753,227	3.3
36 : Retail Trade	2,839	2,229,926	9.9
37 : Finance Industries	408	411,371	1.8
38 : Insurance Carriers	178	156,131	0.6
39 : Insurance Agencies And Real Estate Industries	327	325,381	1.4
40 : Education And Related Services	1,580	1,258,282	5.5
41 : Health And Welfare services	2,036	1,595,827	7.1
42 : Religious Organizations	117	98,678	0.4

**SLID 1994 MICRODATA FREQUENCY COUNTS
INTERNAL JOB FILE (LGJ)**

Theme: 05470 LABOUR - Job characteristics - Employer attributes

SIC310c Industry group 3 - 1994 Pos. = 916 Type = Character Action = Keep

Weight = ILGW26c

Description	Frequency	W. Frequency	% Weighted
43 : Amusement And Recreation Services	400	360,889	1.6
44 : Services To Business Management	962	1,070,867	4.7
45 : Personal Services	590	425,693	1.8
46 : Accommodation And Food Services	1,583	1,291,395	5.7
47 : Miscellaneous Services	618	507,814	2.2
48 : Federal Administration	528	396,023	1.7
49 : Provincial Administration	413	299,268	1.3
50 : Local Administration	469	375,694	1.6
51 : Other Government Services	1	1,383	0.0
52 : Services Incidental To Construction	14	8,827	0.0
97 : Don't Know	171	148,175	0.6
99 : Not Applicable	6,800	5,191,053	23.0

PUBP10b Public/private sector - 1993 Pos. = 918 Type = Character Action = Keep

Weight = ILGW26c

Description	Frequency	W. Frequency	% Weighted
1 : Public sector	3,311	2,360,002	10.4
2 : Private sector	16,678	12,787,297	56.8
7 : Don't Know	151	129,547	0.5
9 : Not Applicable	8,131	7,213,041	32.0

PUBP10c Public/private sector - 1994 Pos. = 919 Type = Character Action = Keep

Weight = ILGW26c

Description	Frequency	W. Frequency	% Weighted
1 : Public sector	3,593	2,662,552	11.8
2 : Private sector	17,878	14,636,282	65.0
9 : Not Applicable	6,800	5,191,053	23.0

MULO10b Employer multiple location - 1993 Pos. = 920 Type = Character Action = Keep

Weight = ILGW26c

Description	Frequency	W. Frequency	% Weighted
1 : Yes	8,108	6,487,246	28.8
2 : No	11,785	8,543,114	37.9

**SLID 1994 MICRODATA FREQUENCY COUNTS
INTERNAL JOB FILE (LGJ)**

Theme: 05470 LABOUR - Job characteristics - Employer attributes

MULO10b Employer multiple location - 1993 Pos. = 920 Type = Character Action = Keep

Weight = ILGW26c

Description	Frequency	W. Frequency	% Weighted
7 : Don't Know	246	245,680	1.0
8 : Refusal	1	804	0.0
9 : Not Applicable	8,131	7,213,041	32.0

MULO10c Employer multiple location - 1994 Pos. = 921 Type = Character Action = Keep

Weight = ILGW26c

Description	Frequency	W. Frequency	% Weighted
1 : Yes	8,641	7,352,930	32.6
2 : No	12,719	9,830,647	43.7
7 : Don't Know	110	112,010	0.5
8 : Refusal	1	3,247	0.0
9 : Not Applicable	6,800	5,191,053	23.0

NBEM10b No. employees all location - 1993 Pos. = 922 Type = Character Action = Keep

Weight = ILGW26c

Description	Frequency	W. Frequency	% Weighted
1 : Less than 20	7,951	5,511,870	24.5
2 : 20 to 99	2,875	2,281,887	10.1
3 : 100 to 499	2,303	1,789,272	7.9
4 : 500 to 999	1,453	1,171,937	5.2
5 : 1000 and over	5,015	4,055,972	18.0
7 : Don't Know	540	463,395	2.0
8 : Refusal	3	2,511	0.0
9 : Not Applicable	8,131	7,213,041	32.0

NBEM10c No. employees all location - 1994 Pos. = 923 Type = Character Action = Keep

Weight = ILGW26c

Description	Frequency	W. Frequency	% Weighted
1 : Less than 20	8,351	6,138,629	27.3
2 : 20 to 99	3,112	2,539,681	11.2
3 : 100 to 499	2,420	2,085,258	9.2
4 : 500 to 999	1,490	1,217,979	5.4
5 : 1000 and over	5,618	4,802,716	21.3

**SLID 1994 MICRODATA FREQUENCY COUNTS
INTERNAL JOB FILE (LGJ)**

Theme: 05470 LABOUR - Job characteristics - Employer attributes

NBEM10c No. employees all location - 1994 Pos. = 923 Type = Character Action = Keep

Weight = ILGW26c

Description	Frequency	W. Frequency	% Weighted
7 : Don't Know	480	514,570	2.2
9 : Not Applicable	6,800	5,191,053	23.0

NBEMP1b No.employees place of work - 1993 Pos. = 924 Type = Character Action = Keep

Weight = ILGW26c

Description	Frequency	W. Frequency	% Weighted
1 : Less than 20	10,406	7,224,058	32.1
2 : 20 to 99	4,915	4,005,950	17.8
3 : 100 to 499	2,709	2,225,024	9.8
4 : 500 to 999	873	693,632	3.0
5 : 1000 and over	877	820,258	3.6
7 : Don't Know	358	306,215	1.3
8 : Refusal	2	1,707	0.0
9 : Not Applicable	8,131	7,213,041	32.0

NBEMP1c No.employees place of work - 1994 Pos. = 925 Type = Character Action = Keep

Weight = ILGW26c

Description	Frequency	W. Frequency	% Weighted
1 : Less than 20	10,953	8,046,874	35.7
2 : 20 to 99	5,464	4,696,391	20.8
3 : 100 to 499	2,955	2,630,588	11.7
4 : 500 to 999	918	777,152	3.4
5 : 1000 and over	996	944,040	4.2
7 : Don't Know	185	203,787	0.9
9 : Not Applicable	6,800	5,191,053	23.0

**SLID 1994 MICRODATA FREQUENCY COUNTS
INTERNAL JOB FILE (LGJ)**

Theme: 05480 LABOUR - Job characteristics - Absences from work

ABSCIDa Absence identifier - Abs1 Pos. = 926 Type = Numeric Action = Suppress

Weight = ILGW26c

Description	Frequency	W. Frequency	% Weighted
1	4,007	3,061,812	13.6
99 : Not Applicable	24,264	19,428,075	86.3

STRD8a Start date abs. spell - Abs1 Pos. = 928 Type = Character Action = Modify
Format = YYYYMMDD

Weight = ILGW26c

Description	Frequency	W. Frequency	% Weighted
1991	6	3,260	0.0
1992	200	144,905	0.6
1993	2,192	1,588,752	7.0
1994	1,609	1,324,894	5.8
9999 : Not Applicable	24,264	19,428,075	86.3
01	1,155	942,587	4.1
02	95	74,902	0.3
03	64	40,994	0.1
04	82	52,128	0.2
05	79	52,901	0.2
06	92	70,574	0.3
07	90	75,262	0.3
08	90	66,587	0.3
09	63	35,753	0.1
10	131	94,677	0.4
11	81	53,838	0.2
12	66	48,526	0.2
13	68	58,869	0.2
14	79	67,802	0.3
15	508	420,022	1.8
16	63	45,040	0.2
17	69	53,445	0.2
18	79	55,744	0.2
19	68	45,724	0.2
20	123	93,875	0.4
21	63	35,802	0.1
22	56	42,799	0.1
23	95	70,906	0.3
24	67	55,092	0.2
25	85	60,879	0.2
26	42	22,908	0.1
27	46	32,114	0.1
28	62	52,145	0.2

**SLID 1994 MICRODATA FREQUENCY COUNTS
INTERNAL JOB FILE (LGJ)**

Theme: 05480 LABOUR - Job characteristics - Absences from work

**STRD8a Start date abs. spell - Abs1 Pos. = 928 Type = Character Action = Modify
Format = YYYYMMDD**

Weight = ILGW26c

Description	Frequency	W. Frequency	% Weighted
29	37	28,251	0.1
30	237	159,100	0.7
31	72	52,553	0.2
99 : Not Applicable	24,264	19,428,075	86.3

**ENDDT8a End date abs. spell - Abs1 Pos. = 936 Type = Character Action = Modify
Format = YYYYMMDD**

Weight = ILGW26c

Description	Frequency	W. Frequency	% Weighted
1993	2,229	1,617,184	7.1
1994	1,778	1,444,628	6.4
9999 : Not Applicable	24,264	19,428,075	86.3
01	551	402,152	1.7
02	71	51,712	0.2
03	53	45,157	0.2
04	57	38,726	0.1
05	73	51,395	0.2
06	68	38,924	0.1
07	104	84,535	0.3
08	138	123,977	0.5
09	64	58,092	0.2
10	132	102,874	0.4
11	37	21,663	0.1
12	71	52,508	0.2
13	48	37,683	0.1
14	90	78,529	0.3
15	457	345,958	1.5
16	37	26,068	0.1
17	59	62,659	0.2
18	57	36,431	0.1
19	58	36,604	0.1
20	87	51,243	0.2
21	108	79,975	0.3
22	110	90,767	0.4
23	60	43,677	0.1
24	52	39,242	0.1
25	83	53,713	0.2
26	63	44,515	0.2
27	62	45,406	0.2
28	100	93,468	0.4

**SLID 1994 MICRODATA FREQUENCY COUNTS
INTERNAL JOB FILE (LGJ)**

Theme: 05480 LABOUR - Job characteristics - Absences from work

**ENDDT8a End date abs. spell - Abs1 Pos. = 936 Type = Character Action = Modify
Format = YYYYMMDD**

Weight = ILGW26c

Description	Frequency	W. Frequency	% Weighted
29	49	45,245	0.2
30	390	276,893	1.2
31	618	502,006	2.2
99 : Not Applicable	24,264	19,428,075	86.3

ENDED8a Abs. spell ended - Abs1 Pos. = 944 Type = Character Action = Keep

Weight = ILGW26c

Description	Frequency	W. Frequency	% Weighted
1 : Yes	3,726	2,819,984	12.5
2 : No	281	241,828	1.0
9 : Not Applicable	24,264	19,428,075	86.3

NBWK8a Duration absence (weeks) - Abs1 Pos. = 945 Type = Numeric Action = Keep

Min = 1

Max = 123

Mean = 11

Weight = ILGW26c

Description	Frequency	W. Frequency	% Weighted
0 - 9	2,647	2,003,823	8.9
10 - 19	648	495,001	2.2
20 - 29	379	298,848	1.3
30 - 39	198	157,365	0.7
40 - 49	75	62,353	0.2
50 - 59	41	28,771	0.1
60 - 69	8	10,360	0.0
70 - 79	5	2,396	0.0
80 - 89	2	794	0.0
90 - 99	1	538	0.0
100 - 109	1	138	0.0
110 - 119	1	306	0.0
120 - 129	1	1,112	0.0
999 : Not Applicable	24,264	19,428,075	86.3

**SLID 1994 MICRODATA FREQUENCY COUNTS
INTERNAL JOB FILE (LGJ)**

Theme: 05480 LABOUR - Job characteristics - Absences from work

REAAB8a Reason for absence - Abs1 Pos. = 948 Type = Character Action = Keep

Weight = ILGW26c

Description	Frequency	W. Frequency	% Weighted
01 : Own illness or disability - work related	462	347,348	1.5
02 : Own illness or disability - not work related	1,132	930,503	4.1
03 : Pregnancy	299	253,415	1.1
04 : Caring for own children	41	26,776	0.1
05 : Caring for elder relative(s)	8	7,753	0.0
06 : Other personal or family responsibilities	288	202,621	0.9
07 : School or educational leave	132	127,373	0.5
08 : Labour dispute	53	41,176	0.1
09 : Temporary layoff due to seasonal conditions	439	264,471	1.1
10 : Temporary layoff - non-seasonal	645	443,736	1.9
11 : Unpaid or partially paid vacation	271	241,377	1.0
12 : Other	233	172,591	0.7
97 : Don't Know	4	2,665	0.0
99 : Not Applicable	24,264	19,428,075	86.3

ABSPY8a Pay during absence - Abs1 Pos. = 950 Type = Character Action = Keep

Weight = ILGW26c

Description	Frequency	W. Frequency	% Weighted
1 : Full pay	759	648,321	2.8
2 : Partial pay	392	333,751	1.4
3 : No pay	2,848	2,074,033	9.2
7 : Don't Know	6	4,674	0.0
8 : Refusal	2	1,032	0.0
9 : Not Applicable	24,264	19,428,075	86.3

LOOK8a Looked work abs. spell - Abs1 Pos. = 951 Type = Character Action = Keep

Weight = ILGW26c

Description	Frequency	W. Frequency	% Weighted
1 : Yes	130	88,519	0.3
2 : No	297	168,839	0.7
7 : Don't Know	12	7,112	0.0
9 : Not Applicable	27,832	22,225,416	98.8

**SLID 1994 MICRODATA FREQUENCY COUNTS
INTERNAL JOB FILE (LGJ)**

Theme: 05480 LABOUR - Job characteristics - Absences from work

**MTLK2aba Months looked work abs. - Abs1/Jan Pos. = 952 Type = Character Action = Keep
Format = 1 byte per month array**

Weight = ILGW26c

Description	Frequency	W. Frequency	% Weighted
1 : Yes	13	7,088	0.0
2 : No	3	1,907	0.0
7 : Don't Know	23	10,844	0.0
9 : Not Applicable	28,232	22,470,047	99.9

**MTLK2abb Months looked work abs. - Abs1/Feb Pos. = 953 Type = Character Action = Keep
Format = 1 byte per month array**

Weight = ILGW26c

Description	Frequency	W. Frequency	% Weighted
1 : Yes	13	7,473	0.0
2 : No	3	1,734	0.0
7 : Don't Know	26	11,235	0.0
9 : Not Applicable	28,229	22,469,445	99.9

**MTLK2abc Months looked work abs. - Abs1/Mar Pos. = 954 Type = Character Action = Keep
Format = 1 byte per month array**

Weight = ILGW26c

Description	Frequency	W. Frequency	% Weighted
1 : Yes	16	9,325	0.0
2 : No	9	5,185	0.0
7 : Don't Know	42	17,302	0.0
9 : Not Applicable	28,204	22,458,075	99.8

**MTLK2abd Months looked work abs. - Abs1/Apr Pos. = 955 Type = Character Action = Keep
Format = 1 byte per month array**

Weight = ILGW26c

Description	Frequency	W. Frequency	% Weighted
1 : Yes	22	12,870	0.0
2 : No	6	3,452	0.0
7 : Don't Know	53	24,121	0.1
9 : Not Applicable	28,190	22,449,443	99.8

**SLID 1994 MICRODATA FREQUENCY COUNTS
INTERNAL JOB FILE (LGJ)**

Theme: 05480 LABOUR - Job characteristics - Absences from work

**MTLK2abe Months looked work abs. - Abs1/May Pos. = 956 Type = Character Action = Keep
Format = 1 byte per month array**

Weight = ILGW26c

Description	Frequency	W. Frequency	% Weighted
1 : Yes	20	13,415	0.0
2 : No	9	4,011	0.0
7 : Don't Know	41	20,011	0.0
9 : Not Applicable	28,201	22,452,450	99.8

**MTLK2abf Months looked work abs. - Abs1/Jun Pos. = 957 Type = Character Action = Keep
Format = 1 byte per month array**

Weight = ILGW26c

Description	Frequency	W. Frequency	% Weighted
1 : Yes	20	12,132	0.0
2 : No	11	6,128	0.0
7 : Don't Know	43	20,028	0.0
9 : Not Applicable	28,197	22,451,599	99.8

**MTLK2abg Months looked work abs. - Abs1/Jul Pos. = 958 Type = Character Action = Keep
Format = 1 byte per month array**

Weight = ILGW26c

Description	Frequency	W. Frequency	% Weighted
1 : Yes	26	14,160	0.0
2 : No	8	6,504	0.0
7 : Don't Know	59	27,251	0.1
9 : Not Applicable	28,178	22,441,972	99.7

**MTLK2abh Months looked work abs. - Abs1/Aug Pos. = 959 Type = Character Action = Keep
Format = 1 byte per month array**

Weight = ILGW26c

Description	Frequency	W. Frequency	% Weighted
1 : Yes	23	14,300	0.0
2 : No	11	6,290	0.0
7 : Don't Know	54	25,795	0.1
9 : Not Applicable	28,183	22,443,502	99.7

**SLID 1994 MICRODATA FREQUENCY COUNTS
INTERNAL JOB FILE (LGJ)**

Theme: 05480 LABOUR - Job characteristics - Absences from work

**MTLK2abi Months looked work abs. - Abs1/Sep Pos. = 960 Type = Character Action = Keep
Format = 1 byte per month array**

Weight = ILGW26c

Description	Frequency	W. Frequency	% Weighted
1 : Yes	13	8,636	0.0
2 : No	13	9,028	0.0
7 : Don't Know	45	21,414	0.1
9 : Not Applicable	28,200	22,450,809	99.8

**MTLK2abj Months looked work abs. - Abs1/Oct Pos. = 961 Type = Character Action = Keep
Format = 1 byte per month array**

Weight = ILGW26c

Description	Frequency	W. Frequency	% Weighted
1 : Yes	14	8,602	0.0
2 : No	9	4,212	0.0
7 : Don't Know	35	15,953	0.0
9 : Not Applicable	28,213	22,461,120	99.8

**MTLK2abk Months looked work abs. - Abs1/Nov Pos. = 962 Type = Character Action = Keep
Format = 1 byte per month array**

Weight = ILGW26c

Description	Frequency	W. Frequency	% Weighted
1 : Yes	18	10,651	0.0
2 : No	7	4,189	0.0
7 : Don't Know	33	15,587	0.0
9 : Not Applicable	28,213	22,459,460	99.8

**MTLK2abl Months looked work abs. - Abs1/Dec Pos. = 963 Type = Character Action = Keep
Format = 1 byte per month array**

Weight = ILGW26c

Description	Frequency	W. Frequency	% Weighted
1 : Yes	18	13,206	0.0
2 : No	3	1,979	0.0
7 : Don't Know	35	18,372	0.0
9 : Not Applicable	28,215	22,456,330	99.8

**SLID 1994 MICRODATA FREQUENCY COUNTS
INTERNAL JOB FILE (LGJ)**

Theme: 05480 LABOUR - Job characteristics - Absences from work

**MTLK2aca Months looked work abs. - Abs1/Jan Pos. = 964 Type = Character Action = Keep
Format = 1 byte per month array**

Weight = ILGW26c

Description	Frequency	W. Frequency	% Weighted
1 : Yes	12	10,087	0.0
2 : No	1	3,386	0.0
7 : Don't Know	25	14,947	0.0
9 : Not Applicable	28,233	22,461,467	99.8

**MTLK2acb Months looked work abs. - Abs1/Feb Pos. = 965 Type = Character Action = Keep
Format = 1 byte per month array**

Weight = ILGW26c

Description	Frequency	W. Frequency	% Weighted
1 : Yes	9	10,143	0.0
7 : Don't Know	26	14,535	0.0
9 : Not Applicable	28,236	22,465,209	99.8

**MTLK2acc Months looked work abs. - Abs1/Mar Pos. = 966 Type = Character Action = Keep
Format = 1 byte per month array**

Weight = ILGW26c

Description	Frequency	W. Frequency	% Weighted
1 : Yes	9	10,573	0.0
2 : No	3	1,474	0.0
7 : Don't Know	33	17,589	0.0
9 : Not Applicable	28,226	22,460,251	99.8

**MTLK2acd Months looked work abs. - Abs1/Apr Pos. = 967 Type = Character Action = Keep
Format = 1 byte per month array**

Weight = ILGW26c

Description	Frequency	W. Frequency	% Weighted
1 : Yes	12	11,012	0.0
2 : No	2	947	0.0
7 : Don't Know	43	24,414	0.1
9 : Not Applicable	28,214	22,453,514	99.8

**MTLK2ace Months looked work abs. - Abs1/May Pos. = 968 Type = Character Action = Keep
Format = 1 byte per month array**

Weight = ILGW26c

Description	Frequency	W. Frequency	% Weighted
-------------	-----------	--------------	------------

**SLID 1994 MICRODATA FREQUENCY COUNTS
INTERNAL JOB FILE (LGJ)**

Theme: 05480 LABOUR - Job characteristics - Absences from work

**MTLK2ace Months looked work abs. - Abs1/May Pos. = 968 Type = Character Action = Keep
Format = 1 byte per month array**

Weight = ILGW26c

Description	Frequency	W. Frequency	% Weighted
1 : Yes	7	5,785	0.0
2 : No	1	323	0.0
7 : Don't Know	39	20,931	0.0
9 : Not Applicable	28,224	22,462,848	99.8

**MTLK2acf Months looked work abs. - Abs1/Jun Pos. = 969 Type = Character Action = Keep
Format = 1 byte per month array**

Weight = ILGW26c

Description	Frequency	W. Frequency	% Weighted
1 : Yes	13	7,311	0.0
2 : No	3	7,624	0.0
7 : Don't Know	41	29,379	0.1
9 : Not Applicable	28,214	22,445,573	99.8

**MTLK2acg Months looked work abs. - Abs1/Jul Pos. = 970 Type = Character Action = Keep
Format = 1 byte per month array**

Weight = ILGW26c

Description	Frequency	W. Frequency	% Weighted
1 : Yes	13	12,234	0.0
2 : No	3	4,359	0.0
7 : Don't Know	52	37,130	0.1
9 : Not Applicable	28,203	22,436,164	99.7

**MTLK2ach Months looked work abs. - Abs1/Aug Pos. = 971 Type = Character Action = Keep
Format = 1 byte per month array**

Weight = ILGW26c

Description	Frequency	W. Frequency	% Weighted
1 : Yes	10	10,596	0.0
2 : No	2	1,194	0.0
7 : Don't Know	56	43,951	0.2
9 : Not Applicable	28,203	22,434,146	99.7

**SLID 1994 MICRODATA FREQUENCY COUNTS
INTERNAL JOB FILE (LGJ)**

Theme: 05480 LABOUR - Job characteristics - Absences from work

**MTLK2aci Months looked work abs. - Abs1/Sep Pos. = 972 Type = Character Action = Keep
Format = 1 byte per month array**

Weight = ILGW26c

Description	Frequency	W. Frequency	% Weighted
1 : Yes	5	1,836	0.0
2 : No	5	5,811	0.0
7 : Don't Know	51	38,736	0.1
9 : Not Applicable	28,210	22,443,503	99.7

**MTLK2acj Months looked work abs. - Abs1/Oct Pos. = 973 Type = Character Action = Keep
Format = 1 byte per month array**

Weight = ILGW26c

Description	Frequency	W. Frequency	% Weighted
1 : Yes	6	1,867	0.0
2 : No	3	1,828	0.0
7 : Don't Know	31	17,644	0.0
9 : Not Applicable	28,231	22,468,548	99.9

**MTLK2ack Months looked work abs. - Abs1/Nov Pos. = 974 Type = Character Action = Keep
Format = 1 byte per month array**

Weight = ILGW26c

Description	Frequency	W. Frequency	% Weighted
1 : Yes	6	3,894	0.0
2 : No	4	2,219	0.0
7 : Don't Know	29	16,623	0.0
9 : Not Applicable	28,232	22,467,150	99.9

**MTLK2acl Months looked work abs. - Abs1/Dec Pos. = 975 Type = Character Action = Keep
Format = 1 byte per month array**

Weight = ILGW26c

Description	Frequency	W. Frequency	% Weighted
1 : Yes	11	8,654	0.0
7 : Don't Know	34	19,287	0.0
9 : Not Applicable	28,226	22,461,947	99.8

ABSCIDb Absence identifier - Abs2 Pos. = 976 Type = Numeric Action = Suppress

Weight = ILGW26c

Description	Frequency	W. Frequency	% Weighted
-------------	-----------	--------------	------------

**SLID 1994 MICRODATA FREQUENCY COUNTS
INTERNAL JOB FILE (LGJ)**

Theme: 05480 LABOUR - Job characteristics - Absences from work

ABSCIDb	Absence identifier - Abs2	Pos. = 976	Type = Numeric	Action = Suppress
Weight = ILGW26c				
Description	Frequency	W. Frequency	% Weighted	
2	974	671,083	2.9	
99 : Not Applicable	27,297	21,818,804	97.0	

STRD8b	Start date abs. spell - Abs2	Pos. = 978	Type = Character	Action = Modify
Weight = ILGW26c				
Format = YYYYMMDD				
Description	Frequency	W. Frequency	% Weighted	
1993	362	239,611	1.0	
1994	612	431,472	1.9	
9999 : Not Applicable	27,297	21,818,804	97.0	
01	253	177,470	0.7	
02	10	4,038	0.0	
03	14	8,880	0.0	
04	12	7,416	0.0	
05	21	18,617	0.0	
06	19	13,263	0.0	
07	29	20,260	0.0	
08	12	8,210	0.0	
09	17	13,945	0.0	
10	30	18,861	0.0	
11	12	6,252	0.0	
12	23	15,500	0.0	
13	14	8,680	0.0	
14	17	10,673	0.0	
15	171	133,973	0.6	
16	15	10,618	0.0	
17	24	18,349	0.0	
18	15	10,351	0.0	
19	16	9,467	0.0	
20	31	19,552	0.0	
21	24	11,765	0.0	
22	19	11,975	0.0	
23	22	18,294	0.0	
24	13	7,265	0.0	
25	17	10,129	0.0	
26	5	2,972	0.0	
27	6	3,530	0.0	
28	16	10,139	0.0	
29	10	7,813	0.0	
30	71	45,039	0.2	

**SLID 1994 MICRODATA FREQUENCY COUNTS
INTERNAL JOB FILE (LGJ)**

Theme: 05480 LABOUR - Job characteristics - Absences from work

STRD8b Start date abs. spell - Abs2

**Pos. = 978 Type = Character Action = Modify
Format = YYYYMMDD**

Weight = ILGW26c

Description	Frequency	W. Frequency	% Weighted
31	16	7,774	0.0
99 : Not Applicable	27,297	21,818,804	97.0

ENDDT8b End date abs. spell - Abs2

**Pos. = 986 Type = Character Action = Modify
Format = YYYYMMDD**

Weight = ILGW26c

Description	Frequency	W. Frequency	% Weighted
1993	322	213,941	0.9
1994	652	457,142	2.0
9999 : Not Applicable	27,297	21,818,804	97.0
01	95	73,620	0.3
02	7	4,054	0.0
03	13	7,275	0.0
04	13	11,905	0.0
05	14	9,961	0.0
06	12	6,362	0.0
07	33	15,163	0.0
08	25	36,651	0.1
09	6	4,092	0.0
10	23	14,761	0.0
11	10	5,579	0.0
12	11	5,155	0.0
13	9	6,669	0.0
14	27	23,227	0.1
15	106	69,062	0.3
16	8	8,105	0.0
17	6	3,540	0.0
18	9	3,492	0.0
19	11	5,263	0.0
20	25	14,920	0.0
21	28	19,200	0.0
22	29	23,901	0.1
23	12	11,553	0.0
24	14	12,501	0.0
25	28	13,288	0.0
26	11	8,401	0.0
27	17	9,450	0.0
28	46	20,024	0.0
29	10	7,566	0.0
30	83	53,657	0.2

**SLID 1994 MICRODATA FREQUENCY COUNTS
INTERNAL JOB FILE (LGJ)**

Theme: 05480 LABOUR - Job characteristics - Absences from work

**ENDDT8b End date abs. spell - Abs2 Pos. = 986 Type = Character Action = Modify
Format = YYYYMMDD**

Weight = ILGW26c

Description	Frequency	W. Frequency	% Weighted
31	233	162,672	0.7
99 : Not Applicable	27,297	21,818,804	97.0

ENDED8b Abs. spell ended - Abs2 Pos. = 994 Type = Character Action = Keep

Weight = ILGW26c

Description	Frequency	W. Frequency	% Weighted
1 : Yes	841	572,403	2.5
2 : No	133	98,680	0.4
9 : Not Applicable	27,297	21,818,804	97.0

NBWK8b Duration absence (weeks) - Abs2 Pos. = 995 Type = Numeric Action = Keep

Min = 1

Max = 52

Mean = 7

Weight = ILGW26c

Description	Frequency	W. Frequency	% Weighted
0 - 9	728	518,444	2.3
10 - 19	156	91,258	0.4
20 - 29	51	35,605	0.1
30 - 39	28	20,547	0.0
40 - 49	10	4,869	0.0
50 - 59	1	358	0.0
999 : Not Applicable	27,297	21,818,804	97.0

REAAB8b Reason for absence - Abs2 Pos. = 998 Type = Character Action = Keep

Weight = ILGW26c

Description	Frequency	W. Frequency	% Weighted
01 : Own illness or disability - work related	111	80,779	0.3
02 : Own illness or disability - not work related	246	190,605	0.8
03 : Pregnancy	48	38,751	0.1
04 : Caring for own children	13	7,234	0.0
06 : Other personal or family responsibilities	39	25,197	0.1
07 : School or educational leave	37	25,431	0.1

**SLID 1994 MICRODATA FREQUENCY COUNTS
INTERNAL JOB FILE (LGJ)**

Theme: 05480 LABOUR - Job characteristics - Absences from work

REAB8b Reason for absence - Abs2 Pos. = 998 Type = Character Action = Keep

Weight = ILGW26c

Description	Frequency	W. Frequency	% Weighted
08 : Labour dispute	7	2,537	0.0
09 : Temporary layoff due to seasonal conditions	140	77,021	0.3
10 : Temporary layoff - non-seasonal	223	141,992	0.6
11 : Unpaid or partially paid vacation	59	43,613	0.1
12 : Other	50	36,808	0.1
97 : Don't Know	1	1,110	0.0
99 : Not Applicable	27,297	21,818,804	97.0

ABSPY8b Pay during absence - Abs2 Pos. = 1000 Type = Character Action = Keep

Weight = ILGW26c

Description	Frequency	W. Frequency	% Weighted
1 : Full pay	146	117,161	0.5
2 : Partial pay	94	71,518	0.3
3 : No pay	733	482,259	2.1
7 : Don't Know	1	144	0.0
9 : Not Applicable	27,297	21,818,804	97.0

LOOK8b Looked work abs. spell - Abs2 Pos. = 1001 Type = Character Action = Keep

Weight = ILGW26c

Description	Frequency	W. Frequency	% Weighted
1 : Yes	32	19,436	0.0
2 : No	103	56,385	0.2
7 : Don't Know	5	1,199	0.0
9 : Not Applicable	28,131	22,412,867	99.6

**MTLK2bba Months looked work abs. - Abs2/Jan Pos. = 1002 Type = Character Action = Keep
Format = 1 byte per month array**

Weight = ILGW26c

Description	Frequency	W. Frequency	% Weighted
9 : Not Applicable	28,271	22,489,888	100.0

**SLID 1994 MICRODATA FREQUENCY COUNTS
INTERNAL JOB FILE (LGJ)**

Theme: 05480 LABOUR - Job characteristics - Absences from work

**MTLK2bbb Months looked work abs. - Abs2/Feb Pos. = 1003 Type = Character Action = Keep
Format = 1 byte per month array**

Weight = ILGW26c

Description	Frequency	W. Frequency	% Weighted
1 : Yes	1	464	0.0
9 : Not Applicable	28,270	22,489,424	100.0

**MTLK2bbc Months looked work abs. - Abs2/Mar Pos. = 1004 Type = Character Action = Keep
Format = 1 byte per month array**

Weight = ILGW26c

Description	Frequency	W. Frequency	% Weighted
1 : Yes	1	695	0.0
7 : Don't Know	2	1,561	0.0
9 : Not Applicable	28,268	22,487,630	99.9

**MTLK2bbd Months looked work abs. - Abs2/Apr Pos. = 1005 Type = Character Action = Keep
Format = 1 byte per month array**

Weight = ILGW26c

Description	Frequency	W. Frequency	% Weighted
2 : No	1	695	0.0
9 : Not Applicable	28,270	22,489,192	100.0

**MTLK2bbe Months looked work abs. - Abs2/May Pos. = 1006 Type = Character Action = Keep
Format = 1 byte per month array**

Weight = ILGW26c

Description	Frequency	W. Frequency	% Weighted
7 : Don't Know	2	364	0.0
9 : Not Applicable	28,269	22,489,524	100.0

**MTLK2bbf Months looked work abs. - Abs2/June Pos. = 1007 Type = Character Action = Keep
Format = 1 byte per month array**

Weight = ILGW26c

Description	Frequency	W. Frequency	% Weighted
1 : Yes	1	754	0.0
7 : Don't Know	5	2,612	0.0
9 : Not Applicable	28,265	22,486,521	99.9

**SLID 1994 MICRODATA FREQUENCY COUNTS
INTERNAL JOB FILE (LGJ)**

Theme: 05480 LABOUR - Job characteristics - Absences from work

**MTLK2bbg Months looked work abs. - Abs2/Jul Pos. = 1008 Type = Character Action = Keep
Format = 1 byte per month array**

Weight = ILGW26c

Description	Frequency	W. Frequency	% Weighted
7 : Don't Know	4	2,533	0.0
9 : Not Applicable	28,267	22,487,355	99.9

**MTLK2bbh Months looked work abs. - Abs2/Aug Pos. = 1009 Type = Character Action = Keep
Format = 1 byte per month array**

Weight = ILGW26c

Description	Frequency	W. Frequency	% Weighted
2 : No	2	1,186	0.0
7 : Don't Know	9	4,492	0.0
9 : Not Applicable	28,260	22,484,209	99.9

**MTLK2bbi Months looked work abs. - Abs2/Sep Pos. = 1010 Type = Character Action = Keep
Format = 1 byte per month array**

Weight = ILGW26c

Description	Frequency	W. Frequency	% Weighted
1 : Yes	3	1,666	0.0
7 : Don't Know	12	4,973	0.0
9 : Not Applicable	28,256	22,483,248	99.9

**MTLK2bbj Months looked work abs. - Abs2/Oct Pos. = 1011 Type = Character Action = Keep
Format = 1 byte per month array**

Weight = ILGW26c

Description	Frequency	W. Frequency	% Weighted
1 : Yes	2	1,186	0.0
2 : No	3	2,131	0.0
7 : Don't Know	15	5,067	0.0
9 : Not Applicable	28,251	22,481,502	99.9

**MTLK2bbk Months looked work abs. - Abs2/Nov Pos. = 1012 Type = Character Action = Keep
Format = 1 byte per month array**

Weight = ILGW26c

Description	Frequency	W. Frequency	% Weighted
1 : Yes	5	3,234	0.0
7 : Don't Know	18	6,704	0.0
9 : Not Applicable	28,248	22,479,950	99.9

**SLID 1994 MICRODATA FREQUENCY COUNTS
INTERNAL JOB FILE (LGJ)**

Theme: 05480 LABOUR - Job characteristics - Absences from work

**MTLK2bbi Months looked work abs. - Abs2/Dec Pos. = 1013 Type = Character Action = Keep
Format = 1 byte per month array**

Weight = ILGW26c

Description	Frequency	W. Frequency	% Weighted
1 : Yes	6	4,914	0.0
2 : No	2	1,186	0.0
7 : Don't Know	21	7,527	0.0
9 : Not Applicable	28,242	22,476,259	99.9

**MTLK2bca Months looked work abs. - Abs2/Jan Pos. = 1014 Type = Character Action = Keep
Format = 1 byte per month array**

Weight = ILGW26c

Description	Frequency	W. Frequency	% Weighted
1 : Yes	4	2,292	0.0
7 : Don't Know	4	2,645	0.0
9 : Not Applicable	28,263	22,484,951	99.9

**MTLK2bcb Months looked work abs. - Abs2/Feb Pos. = 1015 Type = Character Action = Keep
Format = 1 byte per month array**

Weight = ILGW26c

Description	Frequency	W. Frequency	% Weighted
1 : Yes	4	2,292	0.0
7 : Don't Know	8	4,095	0.0
9 : Not Applicable	28,259	22,483,500	99.9

**MTLK2bcc Months looked work abs. - Abs2/Mar Pos. = 1016 Type = Character Action = Keep
Format = 1 byte per month array**

Weight = ILGW26c

Description	Frequency	W. Frequency	% Weighted
1 : Yes	4	2,999	0.0
2 : No	1	1,309	0.0
7 : Don't Know	8	4,646	0.0
9 : Not Applicable	28,258	22,480,933	99.9

**MTLK2bcd Months looked work abs. - Abs2/Apr Pos. = 1017 Type = Character Action = Keep
Format = 1 byte per month array**

Weight = ILGW26c

Description	Frequency	W. Frequency	% Weighted
-------------	-----------	--------------	------------

**SLID 1994 MICRODATA FREQUENCY COUNTS
INTERNAL JOB FILE (LGJ)**

Theme: 05480 LABOUR - Job characteristics - Absences from work

**MTLK2bcd Months looked work abs. - Abs2/Apr Pos. = 1017 Type = Character Action = Keep
Format = 1 byte per month array**

Weight = ILGW26c

Description	Frequency	W. Frequency	% Weighted
1 : Yes	4	3,049	0.0
2 : No	1	1,138	0.0
7 : Don't Know	17	9,482	0.0
9 : Not Applicable	28,249	22,476,218	99.9

**MTLK2bce Months looked work abs. - Abs2/May Pos. = 1018 Type = Character Action = Keep
Format = 1 byte per month array**

Weight = ILGW26c

Description	Frequency	W. Frequency	% Weighted
1 : Yes	4	3,521	0.0
2 : No	2	657	0.0
7 : Don't Know	17	8,724	0.0
9 : Not Applicable	28,248	22,476,985	99.9

**MTLK2bcf Months looked work abs. - Abs2/Jun Pos. = 1019 Type = Character Action = Keep
Format = 1 byte per month array**

Weight = ILGW26c

Description	Frequency	W. Frequency	% Weighted
1 : Yes	4	3,203	0.0
2 : No	3	2,488	0.0
7 : Don't Know	19	8,073	0.0
9 : Not Applicable	28,245	22,476,123	99.9

**MTLK2bcg Months looked work abs. - Abs2/Jul Pos. = 1020 Type = Character Action = Keep
Format = 1 byte per month array**

Weight = ILGW26c

Description	Frequency	W. Frequency	% Weighted
1 : Yes	5	3,941	0.0
2 : No	4	2,044	0.0
7 : Don't Know	20	9,934	0.0
9 : Not Applicable	28,242	22,473,967	99.9

**SLID 1994 MICRODATA FREQUENCY COUNTS
INTERNAL JOB FILE (LGJ)**

Theme: 05480 LABOUR - Job characteristics - Absences from work

**MTLK2bch Months looked work abs. - Abs2/Aug Pos. = 1021 Type = Character Action = Keep
Format = 1 byte per month array**

Weight = ILGW26c

Description	Frequency	W. Frequency	% Weighted
1 : Yes	7	4,338	0.0
2 : No	1	510	0.0
7 : Don't Know	23	10,991	0.0
9 : Not Applicable	28,240	22,474,048	99.9

**MTLK2bci Months looked work abs. - Abs2/Sep Pos. = 1022 Type = Character Action = Keep
Format = 1 byte per month array**

Weight = ILGW26c

Description	Frequency	W. Frequency	% Weighted
1 : Yes	1	488	0.0
2 : No	3	2,669	0.0
7 : Don't Know	19	9,419	0.0
9 : Not Applicable	28,248	22,477,310	99.9

**MTLK2bcj Months looked work abs. - Abs2/Oct Pos. = 1023 Type = Character Action = Keep
Format = 1 byte per month array**

Weight = ILGW26c

Description	Frequency	W. Frequency	% Weighted
1 : Yes	1	401	0.0
2 : No	3	2,268	0.0
7 : Don't Know	19	10,433	0.0
9 : Not Applicable	28,248	22,476,784	99.9

**MTLK2bck Months looked work abs. - Abs2/Nov Pos. = 1024 Type = Character Action = Keep
Format = 1 byte per month array**

Weight = ILGW26c

Description	Frequency	W. Frequency	% Weighted
1 : Yes	2	738	0.0
2 : No	2	959	0.0
7 : Don't Know	20	11,023	0.0
9 : Not Applicable	28,247	22,477,167	99.9

**SLID 1994 MICRODATA FREQUENCY COUNTS
INTERNAL JOB FILE (LGJ)**

Theme: 05480 LABOUR - Job characteristics - Absences from work

**MTLK2bcl Months looked work abs. - Abs2/Dec Pos. = 1025 Type = Character Action = Keep
Format = 1 byte per month array**

Weight = ILGW26c

Description	Frequency	W. Frequency	% Weighted
1 : Yes	3	1,220	0.0
2 : No	1	470	0.0
7 : Don't Know	24	17,750	0.0
9 : Not Applicable	28,243	22,470,447	99.9

ABSCIDc Absence identifier - Abs3 Pos. = 1026 Type = Numeric Action = Suppress

Weight = ILGW26c

Description	Frequency	W. Frequency	% Weighted
3	151	108,463	0.4
99 : Not Applicable	28,120	22,381,425	99.5

**STRD8c Start date abs. spell - Abs3 Pos. = 1028 Type = Character Action = Modify
Format = YYYYMMDD**

Weight = ILGW26c

Description	Frequency	W. Frequency	% Weighted
1994	151	108,463	0.4
9999 : Not Applicable	28,120	22,381,425	99.5
01	35	21,371	0.1
02	2	1,914	0.0
03	2	4,917	0.0
04	4	1,691	0.0
05	5	6,066	0.0
06	1	221	0.0
07	4	2,166	0.0
08	2	1,092	0.0
09	2	1,271	0.0
10	5	2,244	0.0
11	2	525	0.0
12	1	715	0.0
14	2	1,201	0.0
15	30	20,020	0.0
16	4	2,906	0.0
17	5	3,969	0.0
18	5	3,007	0.0
19	3	2,532	0.0
20	2	856	0.0
21	5	3,463	0.0

**SLID 1994 MICRODATA FREQUENCY COUNTS
INTERNAL JOB FILE (LGJ)**

Theme: 05480 LABOUR - Job characteristics - Absences from work

**STRD8c Start date abs. spell - Abs3 Pos. = 1028 Type = Character Action = Modify
Format = YYYYMMDD**

Weight = ILGW26c

Description	Frequency	W. Frequency	% Weighted
23	2	1,283	0.0
24	4	6,685	0.0
25	1	776	0.0
27	1	925	0.0
28	6	2,895	0.0
29	1	2,060	0.0
30	10	8,856	0.0
31	5	2,825	0.0
99 : Not Applicable	28,120	22,381,425	99.5

**ENDDT8c End date abs. spell - Abs3 Pos. = 1036 Type = Character Action = Modify
Format = YYYYMMDD**

Weight = ILGW26c

Description	Frequency	W. Frequency	% Weighted
1994	151	108,463	0.4
9999 : Not Applicable	28,120	22,381,425	99.5
01	16	9,571	0.0
02	2	1,288	0.0
03	1	633	0.0
04	2	598	0.0
05	4	4,053	0.0
06	4	2,934	0.0
07	3	2,973	0.0
08	3	1,650	0.0
09	4	1,894	0.0
10	6	2,297	0.0
11	3	2,006	0.0
12	1	223	0.0
13	3	1,788	0.0
14	10	9,052	0.0
15	7	6,923	0.0
17	1	583	0.0
18	1	453	0.0
19	1	460	0.0
20	4	2,546	0.0
21	2	992	0.0
22	5	4,390	0.0
23	3	1,616	0.0
24	1	396	0.0
25	2	1,493	0.0

**SLID 1994 MICRODATA FREQUENCY COUNTS
INTERNAL JOB FILE (LGJ)**

Theme: 05480 LABOUR - Job characteristics - Absences from work

**ENDDT8c End date abs. spell - Abs3 Pos. = 1036 Type = Character Action = Modify
Format = YYYYMMDD**

Weight = ILGW26c

Description	Frequency	W. Frequency	% Weighted
26	2	2,405	0.0
27	1	221	0.0
28	8	5,107	0.0
29	6	4,533	0.0
30	11	3,689	0.0
31	34	31,682	0.1
99 : Not Applicable	28,120	22,381,425	99.5

ENDED8c Abs. spell ended - Abs3 Pos. = 1044 Type = Character Action = Keep

Weight = ILGW26c

Description	Frequency	W. Frequency	% Weighted
1 : Yes	120	82,584	0.3
2 : No	31	25,879	0.1
9 : Not Applicable	28,120	22,381,425	99.5

NBWK8c Duration absence (weeks) - Abs3 Pos. = 1045 Type = Numeric Action = Keep

Min = 1

Max = 39

Mean = 8

Weight = ILGW26c

Description	Frequency	W. Frequency	% Weighted
0 - 9	115	77,816	0.3
10 - 19	21	15,590	0.0
20 - 29	10	11,097	0.0
30 - 39	5	3,958	0.0
999 : Not Applicable	28,120	22,381,425	99.5

REAAB8c Reason for absence - Abs3 Pos. = 1048 Type = Character Action = Keep

Weight = ILGW26c

Description	Frequency	W. Frequency	% Weighted
01 : Own illness or disability - work related	14	6,493	0.0
02 : Own illness or disability - not work related	38	30,323	0.1
03 : Pregnancy	6	9,610	0.0

**SLID 1994 MICRODATA FREQUENCY COUNTS
INTERNAL JOB FILE (LGJ)**

Theme: 05480 LABOUR - Job characteristics - Absences from work

REAB8c Reason for absence - Abs3 Pos. = 1048 Type = Character Action = Keep

Weight = ILGW26c

Description	Frequency	W. Frequency	% Weighted
04 : Caring for own children	1	685	0.0
05 : Caring for elder relative(s)	1	313	0.0
06 : Other personal or family responsibilities	6	3,000	0.0
07 : School or educational leave	7	2,825	0.0
08 : Labour dispute	1	387	0.0
09 : Temporary layoff due to seasonal conditions	30	20,613	0.0
10 : Temporary layoff - non-seasonal	35	22,408	0.1
11 : Unpaid or partially paid vacation	9	8,387	0.0
12 : Other	3	3,412	0.0
99 : Not Applicable	28,120	22,381,425	99.5

ABSPY8c Pay during absence - Abs3 Pos. = 1050 Type = Character Action = Keep

Weight = ILGW26c

Description	Frequency	W. Frequency	% Weighted
1 : Full pay	26	17,486	0.0
2 : Partial pay	19	17,176	0.0
3 : No pay	106	73,800	0.3
9 : Not Applicable	28,120	22,381,425	99.5

LOOK8c Looked work abs. spell - Abs3 Pos. = 1051 Type = Character Action = Keep

Weight = ILGW26c

Description	Frequency	W. Frequency	% Weighted
1 : Yes	8	7,065	0.0
2 : No	22	13,548	0.0
9 : Not Applicable	28,241	22,469,274	99.9

MTLK2cba Months looked work abs. - Abs3/Jan Pos. = 1052 Type = Character Action = Keep

Format = 1 byte per month array

Weight = ILGW26c

Description	Frequency	W. Frequency	% Weighted
9 : Not Applicable	28,271	22,489,888	100.0

**SLID 1994 MICRODATA FREQUENCY COUNTS
INTERNAL JOB FILE (LGJ)**

Theme: 05480 LABOUR - Job characteristics - Absences from work

**MTLK2cbb Months looked work abs. - Abs3/Feb Pos. = 1053 Type = Character Action = Keep
Format = 1 byte per month array**

Weight = ILGW26c

Description	Frequency	W. Frequency	% Weighted
9 : Not Applicable	28,271	22,489,888	100.0

**MTLK2cbc Months looked work abs. - Abs3/Mar Pos. = 1054 Type = Character Action = Keep
Format = 1 byte per month array**

Weight = ILGW26c

Description	Frequency	W. Frequency	% Weighted
9 : Not Applicable	28,271	22,489,888	100.0

**MTLK2cbd Months looked work abs. - Abs3/Apr Pos. = 1055 Type = Character Action = Keep
Format = 1 byte per month array**

Weight = ILGW26c

Description	Frequency	W. Frequency	% Weighted
9 : Not Applicable	28,271	22,489,888	100.0

**MTLK2cbe Months looked work abs. - Abs3/May Pos. = 1056 Type = Character Action = Keep
Format = 1 byte per month array**

Weight = ILGW26c

Description	Frequency	W. Frequency	% Weighted
9 : Not Applicable	28,271	22,489,888	100.0

**MTLK2cbf Months looked work abs. - Abs3/Jun Pos. = 1057 Type = Character Action = Keep
Format = 1 byte per month array**

Weight = ILGW26c

Description	Frequency	W. Frequency	% Weighted
9 : Not Applicable	28,271	22,489,888	100.0

**MTLK2cbg Months looked work abs. - Abs3/Jul Pos. = 1058 Type = Character Action = Keep
Format = 1 byte per month array**

Weight = ILGW26c

Description	Frequency	W. Frequency	% Weighted
9 : Not Applicable	28,271	22,489,888	100.0

**SLID 1994 MICRODATA FREQUENCY COUNTS
INTERNAL JOB FILE (LGJ)**

Theme: 05480 LABOUR - Job characteristics - Absences from work

**MTLK2cbh Months looked work abs. - Abs3/Aug Pos. = 1059 Type = Character Action = Keep
Format = 1 byte per month array**

Weight = ILGW26c

Description	Frequency	W. Frequency	% Weighted
9 : Not Applicable	28,271	22,489,888	100.0

**MTLK2cbi Months looked work abs. - Abs3/Sep Pos. = 1060 Type = Character Action = Keep
Format = 1 byte per month array**

Weight = ILGW26c

Description	Frequency	W. Frequency	% Weighted
9 : Not Applicable	28,271	22,489,888	100.0

**MTLK2cbj Months looked work abs. - Abs3/Oct Pos. = 1061 Type = Character Action = Keep
Format = 1 byte per month array**

Weight = ILGW26c

Description	Frequency	W. Frequency	% Weighted
9 : Not Applicable	28,271	22,489,888	100.0

**MTLK2cbk Months looked work abs. - Abs3/Nov Pos. = 1062 Type = Character Action = Keep
Format = 1 byte per month array**

Weight = ILGW26c

Description	Frequency	W. Frequency	% Weighted
9 : Not Applicable	28,271	22,489,888	100.0

**MTLK2cbl Months looked work abs. - Abs3/Dec Pos. = 1063 Type = Character Action = Keep
Format = 1 byte per month array**

Weight = ILGW26c

Description	Frequency	W. Frequency	% Weighted
9 : Not Applicable	28,271	22,489,888	100.0

**MTLK2cca Months looked work abs. - Abs3/Jan Pos. = 1064 Type = Character Action = Keep
Format = 1 byte per month array**

Weight = ILGW26c

Description	Frequency	W. Frequency	% Weighted
7 : Don't Know	4	4,055	0.0
9 : Not Applicable	28,267	22,485,833	99.9

**SLID 1994 MICRODATA FREQUENCY COUNTS
INTERNAL JOB FILE (LGJ)**

Theme: 05480 LABOUR - Job characteristics - Absences from work

**MTLK2ccb Months looked work abs. - Abs3/Feb Pos. = 1065 Type = Character Action = Keep
Format = 1 byte per month array**

Weight = ILGW26c

Description	Frequency	W. Frequency	% Weighted
7 : Don't Know	4	3,616	0.0
9 : Not Applicable	28,267	22,486,271	99.9

**MTLK2ccc Months looked work abs. - Abs3/Mar Pos. = 1066 Type = Character Action = Keep
Format = 1 byte per month array**

Weight = ILGW26c

Description	Frequency	W. Frequency	% Weighted
1 : Yes	1	1,108	0.0
7 : Don't Know	3	1,778	0.0
9 : Not Applicable	28,267	22,487,002	99.9

**MTLK2ccd Months looked work abs. - Abs3/Apr Pos. = 1067 Type = Character Action = Keep
Format = 1 byte per month array**

Weight = ILGW26c

Description	Frequency	W. Frequency	% Weighted
1 : Yes	1	619	0.0
7 : Don't Know	4	2,481	0.0
9 : Not Applicable	28,266	22,486,787	99.9

**MTLK2cce Months looked work abs. - Abs3/May Pos. = 1068 Type = Character Action = Keep
Format = 1 byte per month array**

Weight = ILGW26c

Description	Frequency	W. Frequency	% Weighted
1 : Yes	1	424	0.0
2 : No	1	619	0.0
7 : Don't Know	5	2,976	0.0
9 : Not Applicable	28,264	22,485,867	99.9

**MTLK2ccf Months looked work abs. - Abs3/Jun Pos. = 1069 Type = Character Action = Keep
Format = 1 byte per month array**

Weight = ILGW26c

Description	Frequency	W. Frequency	% Weighted
1 : Yes	1	424	0.0
2 : No	2	794	0.0
7 : Don't Know	6	3,719	0.0

**SLID 1994 MICRODATA FREQUENCY COUNTS
INTERNAL JOB FILE (LGJ)**

Theme: 05480 LABOUR - Job characteristics - Absences from work

**MTLK2ccf Months looked work abs. - Abs3/Jun Pos. = 1069 Type = Character Action = Keep
Format = 1 byte per month array**

Weight = ILGW26c

Description	Frequency	W. Frequency	% Weighted
9 : Not Applicable	28,262	22,484,949	99.9

**MTLK2ccg Months looked work abs. - Abs3/Jul Pos. = 1070 Type = Character Action = Keep
Format = 1 byte per month array**

Weight = ILGW26c

Description	Frequency	W. Frequency	% Weighted
1 : Yes	2	629	0.0
2 : No	1	424	0.0
7 : Don't Know	6	3,652	0.0
9 : Not Applicable	28,262	22,485,182	99.9

**MTLK2cch Months looked work abs. - Abs3/Aug Pos. = 1071 Type = Character Action = Keep
Format = 1 byte per month array**

Weight = ILGW26c

Description	Frequency	W. Frequency	% Weighted
1 : Yes	1	175	0.0
2 : No	1	454	0.0
7 : Don't Know	6	3,871	0.0
9 : Not Applicable	28,263	22,485,387	99.9

**MTLK2cci Months looked work abs. - Abs3/Sep Pos. = 1072 Type = Character Action = Keep
Format = 1 byte per month array**

Weight = ILGW26c

Description	Frequency	W. Frequency	% Weighted
2 : No	3	3,378	0.0
7 : Don't Know	5	1,857	0.0
9 : Not Applicable	28,263	22,484,652	99.9

**MTLK2ccj Months looked work abs. - Abs3/Oct Pos. = 1073 Type = Character Action = Keep
Format = 1 byte per month array**

Weight = ILGW26c

Description	Frequency	W. Frequency	% Weighted
2 : No	2	3,203	0.0
7 : Don't Know	3	888	0.0
9 : Not Applicable	28,266	22,485,796	99.9

**SLID 1994 MICRODATA FREQUENCY COUNTS
INTERNAL JOB FILE (LGJ)**

Theme: 05480 LABOUR - Job characteristics - Absences from work

**MTLK2cck Months looked work abs. - Abs3/Nov Pos. = 1074 Type = Character Action = Keep
Format = 1 byte per month array**

Weight = ILGW26c

Description	Frequency	W. Frequency	% Weighted
1 : Yes	1	395	0.0
2 : No	2	3,203	0.0
7 : Don't Know	1	266	0.0
9 : Not Applicable	28,267	22,486,022	99.9

**MTLK2ccl Months looked work abs. - Abs3/Dec Pos. = 1075 Type = Character Action = Keep
Format = 1 byte per month array**

Weight = ILGW26c

Description	Frequency	W. Frequency	% Weighted
1 : Yes	2	1,534	0.0
2 : No	2	3,203	0.0
7 : Don't Know	5	2,701	0.0
9 : Not Applicable	28,262	22,482,449	99.9

ABSCIDd Absence identifier - Abs4 Pos. = 1076 Type = Numeric Action = Suppress

Weight = ILGW26c

Description	Frequency	W. Frequency	% Weighted
4	30	17,689	0.0
99 : Not Applicable	28,241	22,472,198	99.9

**STRD8d Start date abs. spell - Abs4 Pos. = 1078 Type = Character Action = Modify
Format = YYYYMMDD**

Weight = ILGW26c

Description	Frequency	W. Frequency	% Weighted
1994	30	17,689	0.0
9999 : Not Applicable	28,241	22,472,198	99.9
01	6	4,344	0.0
03	1	142	0.0
05	2	1,474	0.0
07	1	139	0.0
08	1	1,923	0.0
15	5	2,571	0.0
17	1	356	0.0
18	1	366	0.0
19	1	130	0.0

**SLID 1994 MICRODATA FREQUENCY COUNTS
INTERNAL JOB FILE (LGJ)**

Theme: 05480 LABOUR - Job characteristics - Absences from work

STRD8d Start date abs. spell - Abs4

**Pos. = 1078 Type = Character Action = Modify
Format = YYYYMMDD**

Weight = ILGW26c

Description	Frequency	W. Frequency	% Weighted
20	1	443	0.0
21	1	682	0.0
22	1	255	0.0
23	2	1,496	0.0
28	2	636	0.0
30	4	2,726	0.0
99 : Not Applicable	28,241	22,472,198	99.9

ENDDT8d End date abs. spell - Abs4

**Pos. = 1086 Type = Character Action = Modify
Format = YYYYMMDD**

Weight = ILGW26c

Description	Frequency	W. Frequency	% Weighted
1994	30	17,689	0.0
9999 : Not Applicable	28,241	22,472,198	99.9
01	2	1,796	0.0
03	1	496	0.0
04	1	318	0.0
05	2	281	0.0
07	1	366	0.0
08	1	243	0.0
15	4	4,268	0.0
20	2	1,220	0.0
22	1	1,923	0.0
24	1	682	0.0
25	2	710	0.0
27	2	306	0.0
28	2	1,006	0.0
30	3	1,292	0.0
31	5	2,776	0.0
99 : Not Applicable	28,241	22,472,198	99.9

ENDED8d Abs. spell ended - Abs4

Pos. = 1094 Type = Character Action = Keep

Weight = ILGW26c

Description	Frequency	W. Frequency	% Weighted
1 : Yes	25	14,913	0.0
2 : No	5	2,776	0.0
9 : Not Applicable	28,241	22,472,198	99.9

**SLID 1994 MICRODATA FREQUENCY COUNTS
INTERNAL JOB FILE (LGJ)**

Theme: 05480 LABOUR - Job characteristics - Absences from work

NBWK8d Duration absence (weeks) - Abs4 Pos. = 1095 Type = Numeric Action = Keep

Min = 1

Max = 14

Mean = 5

Weight = ILGW26c

Description	Frequency	W. Frequency	% Weighted
0 - 9	28	16,990	0.0
10 - 19	2	699	0.0
999 : Not Applicable	28,241	22,472,198	99.9

REAB8d Reason for absence - Abs4 Pos. = 1098 Type = Character Action = Keep

Weight = ILGW26c

Description	Frequency	W. Frequency	% Weighted
01 : Own illness or disability - work related	1	443	0.0
02 : Own illness or disability - not work related	10	8,757	0.0
04 : Caring for own children	1	366	0.0
06 : Other personal or family responsibilities	2	687	0.0
07 : School or educational leave	2	464	0.0
09 : Temporary layoff due to seasonal conditions	3	1,358	0.0
10 : Temporary layoff - non-seasonal	9	4,092	0.0
11 : Unpaid or partially paid vacation	2	1,518	0.0
99 : Not Applicable	28,241	22,472,198	99.9

ABSPY8d Pay during absence - Abs4 Pos. = 1100 Type = Character Action = Keep

Weight = ILGW26c

Description	Frequency	W. Frequency	% Weighted
1 : Full pay	5	4,027	0.0
2 : Partial pay	2	1,294	0.0
3 : No pay	23	12,368	0.0
9 : Not Applicable	28,241	22,472,198	99.9

LOOK8d Looked work abs. spell - Abs4 Pos. = 1101 Type = Character Action = Keep

Weight = ILGW26c

Description	Frequency	W. Frequency	% Weighted
1 : Yes	1	326	0.0

**SLID 1994 MICRODATA FREQUENCY COUNTS
INTERNAL JOB FILE (LGJ)**

Theme: 05480 LABOUR - Job characteristics - Absences from work

LOOK8d Looked work abs. spell - Abs4 Pos. = 1101 Type = Character Action = Keep

Weight = ILGW26c

Description	Frequency	W. Frequency	% Weighted
2 : No	2	1,031	0.0
9 : Not Applicable	28,268	22,488,530	99.9

MTLK2dba Months looked work abs. - Abs4/Jan Pos. = 1102 Type = Character Action = Keep
Format = 1 byte per month array

Weight = ILGW26c

Description	Frequency	W. Frequency	% Weighted
9 : Not Applicable	28,271	22,489,888	100.0

MTLK2dbb Months looked work abs. - Abs4/Feb Pos. = 1103 Type = Character Action = Keep
Format = 1 byte per month array

Weight = ILGW26c

Description	Frequency	W. Frequency	% Weighted
9 : Not Applicable	28,271	22,489,888	100.0

MTLK2dbc Months looked work abs. - Abs4/Mar Pos. = 1104 Type = Character Action = Keep
Format = 1 byte per month array

Weight = ILGW26c

Description	Frequency	W. Frequency	% Weighted
9 : Not Applicable	28,271	22,489,888	100.0

MTLK2dbd Months looked work abs. - Abs4/Apr Pos. = 1105 Type = Character Action = Keep
Format = 1 byte per month array

Weight = ILGW26c

Description	Frequency	W. Frequency	% Weighted
9 : Not Applicable	28,271	22,489,888	100.0

MTLK2dbe Months looked work abs. - Abs4/May Pos. = 1106 Type = Character Action = Keep
Format = 1 byte per month array

Weight = ILGW26c

Description	Frequency	W. Frequency	% Weighted
9 : Not Applicable	28,271	22,489,888	100.0

**SLID 1994 MICRODATA FREQUENCY COUNTS
INTERNAL JOB FILE (LGJ)**

Theme: 05480 LABOUR - Job characteristics - Absences from work

**MTLK2dbf Months looked work abs. - Abs4/Jun Pos. = 1107 Type = Character Action = Keep
Format = 1 byte per month array**

Weight = ILGW26c

Description	Frequency	W. Frequency	% Weighted
9 : Not Applicable	28,271	22,489,888	100.0

**MTLK2dbg Months looked work abs. - Abs4/Jul Pos. = 1108 Type = Character Action = Keep
Format = 1 byte per month array**

Weight = ILGW26c

Description	Frequency	W. Frequency	% Weighted
9 : Not Applicable	28,271	22,489,888	100.0

**MTLK2dbh Months looked work abs. - Abs4/Aug Pos. = 1109 Type = Character Action = Keep
Format = 1 byte per month array**

Weight = ILGW26c

Description	Frequency	W. Frequency	% Weighted
9 : Not Applicable	28,271	22,489,888	100.0

**MTLK2dbi Months looked work abs. - Abs4/Sep Pos. = 1110 Type = Character Action = Keep
Format = 1 byte per month array**

Weight = ILGW26c

Description	Frequency	W. Frequency	% Weighted
9 : Not Applicable	28,271	22,489,888	100.0

**MTLK2dbj Months looked work abs. - Abs4/Oct Pos. = 1111 Type = Character Action = Keep
Format = 1 byte per month array**

Weight = ILGW26c

Description	Frequency	W. Frequency	% Weighted
9 : Not Applicable	28,271	22,489,888	100.0

**MTLK2dbk Months looked work abs. - Abs4/Nov Pos. = 1112 Type = Character Action = Keep
Format = 1 byte per month array**

Weight = ILGW26c

Description	Frequency	W. Frequency	% Weighted
9 : Not Applicable	28,271	22,489,888	100.0

**SLID 1994 MICRODATA FREQUENCY COUNTS
INTERNAL JOB FILE (LGJ)**

Theme: 05480 LABOUR - Job characteristics - Absences from work

**MTLK2dbl Months looked work abs. - Abs4/Dec Pos. = 1113 Type = Character Action = Keep
Format = 1 byte per month array**

Weight = ILGW26c

Description	Frequency	W. Frequency	% Weighted
9 : Not Applicable	28,271	22,489,888	100.0

**MTLK2dca Months looked work abs. - Abs4/Jan Pos. = 1114 Type = Character Action = Keep
Format = 1 byte per month array**

Weight = ILGW26c

Description	Frequency	W. Frequency	% Weighted
9 : Not Applicable	28,271	22,489,888	100.0

**MTLK2dcb Months looked work abs. - Abs4/Feb Pos. = 1115 Type = Character Action = Keep
Format = 1 byte per month array**

Weight = ILGW26c

Description	Frequency	W. Frequency	% Weighted
9 : Not Applicable	28,271	22,489,888	100.0

**MTLK2dcc Months looked work abs. - Abs4/Mar Pos. = 1116 Type = Character Action = Keep
Format = 1 byte per month array**

Weight = ILGW26c

Description	Frequency	W. Frequency	% Weighted
9 : Not Applicable	28,271	22,489,888	100.0

**MTLK2dcd Months looked work abs. - Abs4/Apr Pos. = 1117 Type = Character Action = Keep
Format = 1 byte per month array**

Weight = ILGW26c

Description	Frequency	W. Frequency	% Weighted
9 : Not Applicable	28,271	22,489,888	100.0

**MTLK2dce Months looked work abs. - Abs4/May Pos. = 1118 Type = Character Action = Keep
Format = 1 byte per month array**

Weight = ILGW26c

Description	Frequency	W. Frequency	% Weighted
9 : Not Applicable	28,271	22,489,888	100.0

**SLID 1994 MICRODATA FREQUENCY COUNTS
INTERNAL JOB FILE (LGJ)**

Theme: 05480 LABOUR - Job characteristics - Absences from work

**MTLK2dcf Months looked work abs. - Abs4/Jun Pos. = 1119 Type = Character Action = Keep
Format = 1 byte per month array**

Weight = ILGW26c

Description	Frequency	W. Frequency	% Weighted
9 : Not Applicable	28,271	22,489,888	100.0

**MTLK2dcg Months looked work abs. - Abs4/Jul Pos. = 1120 Type = Character Action = Keep
Format = 1 byte per month array**

Weight = ILGW26c

Description	Frequency	W. Frequency	% Weighted
9 : Not Applicable	28,271	22,489,888	100.0

**MTLK2dch Months looked work abs. - Abs4/Aug Pos. = 1121 Type = Character Action = Keep
Format = 1 byte per month array**

Weight = ILGW26c

Description	Frequency	W. Frequency	% Weighted
9 : Not Applicable	28,271	22,489,888	100.0

**MTLK2dci Months looked work abs. - Abs4/Sep Pos. = 1122 Type = Character Action = Keep
Format = 1 byte per month array**

Weight = ILGW26c

Description	Frequency	W. Frequency	% Weighted
7 : Don't Know	1	255	0.0
9 : Not Applicable	28,270	22,489,633	100.0

**MTLK2dcj Months looked work abs. - Abs4/Oct Pos. = 1123 Type = Character Action = Keep
Format = 1 byte per month array**

Weight = ILGW26c

Description	Frequency	W. Frequency	% Weighted
7 : Don't Know	2	1,031	0.0
9 : Not Applicable	28,269	22,488,856	100.0

**MTLK2dck Months looked work abs. - Abs4/Nov Pos. = 1124 Type = Character Action = Keep
Format = 1 byte per month array**

Weight = ILGW26c

Description	Frequency	W. Frequency	% Weighted
7 : Don't Know	2	1,031	0.0

**SLID 1994 MICRODATA FREQUENCY COUNTS
INTERNAL JOB FILE (LGJ)**

Theme: 05480 LABOUR - Job characteristics - Absences from work

**MTLK2dck Months looked work abs. - Abs4/Nov Pos. = 1124 Type = Character Action = Keep
Format = 1 byte per month array**

Weight = ILGW26c

Description	Frequency	W. Frequency	% Weighted
9 : Not Applicable	28,269	22,488,856	100.0

**MTLK2dcl Months looked work abs. - Abs4/Dec Pos. = 1125 Type = Character Action = Keep
Format = 1 byte per month array**

Weight = ILGW26c

Description	Frequency	W. Frequency	% Weighted
7 : Don't Know	2	581	0.0
9 : Not Applicable	28,269	22,489,306	100.0

**SLID 1994 MICRODATA FREQUENCY COUNTS
INTERNAL JOB FILE (LGJ)**

Theme: 07100 INCOME AND WEALTH - Income sources

TTINC42b Total money income - 1993

Pos. = 1126 Type = Numeric

Action = Modify

Format = \$s9,999,999

Min = -16,424

Max = 760,000

Mean = 25,562

Weight = ILGW26c

Description	Frequency	W. Frequency	% Weighted
< 0	82	51,372	0.2
0	328	224,128	1.0
1 - 9,999	7,265	5,302,941	23.5
10,000 - 19,999	6,823	5,090,535	22.6
20,000 - 29,999	5,154	4,049,037	18.0
30,000 - 39,999	3,446	3,050,206	13.5
40,000 - 49,999	2,120	1,808,408	8.0
50,000 - 59,999	1,299	1,090,626	4.8
60,000 - 69,999	587	574,348	2.5
70,000 - 79,999	278	248,964	1.1
80,000 - 89,999	148	127,933	0.5
90,000 - 99,999	73	67,644	0.3
100,000 - 109,999	52	57,608	0.2
110,000 - 119,999	26	23,020	0.1
120,000 - 129,999	36	43,429	0.1
130,000 - 139,999	13	21,033	0.0
140,000 - 149,999	11	19,227	0.0
150,000 - 159,999	11	16,997	0.0
160,000 - 169,999	5	10,246	0.0
170,000 - 179,999	6	10,702	0.0
180,000 - 189,999	6	5,451	0.0
190,000 - 199,999	7	5,243	0.0
200,000 - 209,999	4	5,386	0.0
210,000 - 219,999	1	1,030	0.0
220,000 - 229,999	2	2,600	0.0
230,000 - 239,999	1	206	0.0
240,000 - 249,999	2	2,164	0.0
250,000 - 259,999	1	390	0.0
260,000 - 269,999	3	9,686	0.0
280,000 - 289,999	2	1,241	0.0
300,000 - 309,999	1	2,313	0.0
340,000 - 349,999	1	1,039	0.0
360,000 - 369,999	4	329	0.0
400,000 - 409,999	1	1,034	0.0
410,000 - 419,999	1	1,069	0.0
600,000 - 609,999	1	249	0.0
690,000 - 699,999	2	262	0.0
760,000 - 769,999	1	640	0.0

**SLID 1994 MICRODATA FREQUENCY COUNTS
INTERNAL JOB FILE (LGJ)**

Theme: 07100 INCOME AND WEALTH - Income sources

TTINC42b Total money income - 1993

Pos. = 1126 Type = Numeric

Action = Modify

Format = \$s9,999,999

Min = -16,424

Max = 760,000

Mean = 25,562

Weight = ILGW26c

Description	Frequency	W. Frequency	% Weighted
99999997 : Don't Know	198	345,176	1.5
99999999 : Not Applicable	269	215,957	0.9

TTINC42c Total money income - 1994

Pos. = 1134 Type = Numeric

Action = Modify

Format = \$s9,999,999

Min = -87,679

Max = 760,000

Mean = 26,168

Weight = ILGW26c

Description	Frequency	W. Frequency	% Weighted
< 0	106	75,866	0.3
0	204	175,672	0.7
1 - 9,999	7,097	5,214,559	23.1
10,000 - 19,999	6,945	5,164,544	22.9
20,000 - 29,999	5,298	4,226,205	18.7
30,000 - 39,999	3,551	3,153,473	14.0
40,000 - 49,999	2,271	1,913,414	8.5
50,000 - 59,999	1,322	1,186,353	5.2
60,000 - 69,999	653	634,963	2.8
70,000 - 79,999	297	238,092	1.0
80,000 - 89,999	153	118,123	0.5
90,000 - 99,999	111	103,288	0.4
100,000 - 109,999	62	54,381	0.2
110,000 - 119,999	31	32,746	0.1
120,000 - 129,999	28	34,431	0.1
130,000 - 139,999	24	36,130	0.1
140,000 - 149,999	13	19,950	0.0
150,000 - 159,999	11	19,142	0.0
160,000 - 169,999	11	14,104	0.0
170,000 - 179,999	3	2,346	0.0
180,000 - 189,999	3	2,581	0.0
190,000 - 199,999	4	8,583	0.0
200,000 - 209,999	6	13,715	0.0
210,000 - 219,999	2	4,211	0.0
220,000 - 229,999	3	2,182	0.0
230,000 - 239,999	3	1,203	0.0

**SLID 1994 MICRODATA FREQUENCY COUNTS
INTERNAL JOB FILE (LGJ)**

Theme: 07100 INCOME AND WEALTH - Income sources

TTINC42c Total money income - 1994

Pos. = 1134 Type = Numeric

Action = Modify

Format = \$s9,999,999

Min = -87,679

Max = 760,000

Mean = 26,168

Weight = ILGW26c

Description	Frequency	W. Frequency	% Weighted
240,000 - 249,999	2	1,613	0.0
250,000 - 259,999	5	1,168	0.0
280,000 - 289,999	2	1,284	0.0
290,000 - 299,999	2	2,164	0.0
320,000 - 329,999	1	785	0.0
350,000 - 359,999	1	3,497	0.0
400,000 - 409,999	2	6,912	0.0
410,000 - 419,999	1	1,069	0.0
580,000 - 589,999	2	262	0.0
760,000 - 769,999	1	640	0.0
99999997 : Don't Know	5	4,266	0.0
99999999 : Not Applicable	35	15,951	0.0

ATINC42b After-tax income - 1993

Pos. = 1142 Type = Numeric

Action = Modify

Format = \$s9,999,999

Min = -88,878

Max = 379,462

Mean = 20,454

Weight = ILGW26c

Description	Frequency	W. Frequency	% Weighted
< 0	90	54,442	0.2
0	328	224,128	1.0
1 - 9,999	7,731	5,659,890	25.1
10,000 - 19,999	8,488	6,390,940	28.4
20,000 - 29,999	5,829	4,912,606	21.8
30,000 - 39,999	3,263	2,790,633	12.4
40,000 - 49,999	1,298	1,154,199	5.1
50,000 - 59,999	447	384,282	1.7
60,000 - 69,999	128	136,473	0.6
70,000 - 79,999	69	61,993	0.2
80,000 - 89,999	44	49,285	0.2
90,000 - 99,999	21	29,367	0.1
100,000 - 109,999	20	20,325	0.0
110,000 - 119,999	14	18,921	0.0
120,000 - 129,999	5	5,592	0.0
130,000 - 139,999	12	24,118	0.1

**SLID 1994 MICRODATA FREQUENCY COUNTS
INTERNAL JOB FILE (LGJ)**

Theme: 07100 INCOME AND WEALTH - Income sources

ATINC42b After-tax income - 1993

Pos. = 1142 Type = Numeric

Action = Modify

Format = \$s9,999,999

Min = -88,878

Max = 379,462

Mean = 20,454

Weight = ILGW26c

Description	Frequency	W. Frequency	% Weighted
150,000 - 159,999	3	4,003	0.0
160,000 - 169,999	1	402	0.0
190,000 - 199,999	1	249	0.0
210,000 - 219,999	2	1,245	0.0
220,000 - 229,999	5	2,643	0.0
280,000 - 289,999	1	1,034	0.0
300,000 - 309,999	1	1,069	0.0
360,000 - 369,999	2	262	0.0
370,000 - 379,999	1	640	0.0
9999997 : Don't Know	198	345,176	1.5
9999999 : Not Applicable	269	215,957	0.9

ATINC42c After-tax income - 1994

Pos. = 1150 Type = Numeric

Action = Modify

Format = \$s9,999,999

Min = -87,679

Max = 404,847

Mean = 20,968

Weight = ILGW26c

Description	Frequency	W. Frequency	% Weighted
< 0	121	86,864	0.3
0	204	175,672	0.7
1 - 9,999	7,521	5,507,172	24.4
10,000 - 19,999	8,597	6,452,578	28.6
20,000 - 29,999	6,157	5,299,426	23.5
30,000 - 39,999	3,402	2,926,681	13.0
40,000 - 49,999	1,347	1,201,900	5.3
50,000 - 59,999	466	384,136	1.7
60,000 - 69,999	204	181,802	0.8
70,000 - 79,999	62	63,173	0.2
80,000 - 89,999	60	71,469	0.3
90,000 - 99,999	27	27,236	0.1
100,000 - 109,999	14	20,494	0.0
110,000 - 119,999	6	7,706	0.0
120,000 - 129,999	14	18,939	0.0
130,000 - 139,999	3	1,586	0.0
140,000 - 149,999	3	4,463	0.0

**SLID 1994 MICRODATA FREQUENCY COUNTS
INTERNAL JOB FILE (LGJ)**

Theme: 07100 INCOME AND WEALTH - Income sources

ATINC42c After-tax income - 1994

Pos. = 1150 Type = Numeric

Action = Modify

Format = \$s9,999,999

Min = -87,679

Max = 404,847

Mean = 20,968

Weight = ILGW26c

Description	Frequency	W. Frequency	% Weighted
150,000 - 159,999	3	8,372	0.0
160,000 - 169,999	10	14,565	0.0
170,000 - 179,999	1	785	0.0
180,000 - 189,999	2	2,257	0.0
190,000 - 199,999	1	3,497	0.0
200,000 - 209,999	2	6,912	0.0
270,000 - 279,999	2	262	0.0
350,000 - 359,999	1	1,069	0.0
400,000 - 409,999	1	640	0.0
9999997 : Don't Know	5	4,266	0.0
9999999 : Not Applicable	35	15,951	0.0

**SLID 1994 MICRODATA FREQUENCY COUNTS
INTERNAL JOB FILE (LGJ)**

Theme: 09100 EDUCATION - Educational activity

STUDF26a Student in refyr - 1992 Pos. = 1158 Type = Character Action = Keep

Weight = ILGW26c

Description	Frequency	W. Frequency	% Weighted
1 : Yes	5,507	4,689,743	20.8
2 : No	22,141	17,299,802	76.9
7 : Don't Know	283	223,573	0.9
9 : Not Applicable	340	276,768	1.2

STUDF26b Student in refyr - 1993 Pos. = 1159 Type = Character Action = Keep

Weight = ILGW26c

Description	Frequency	W. Frequency	% Weighted
1 : Yes	6,749	5,355,457	23.8
2 : No	19,453	14,221,933	63.2
7 : Don't Know	1,808	2,697,755	12.0
8 : Refusal	2	8,258	0.0
9 : Not Applicable	259	206,483	0.9

STUDF26c Student in refyr - 1994 Pos. = 1160 Type = Character Action = Keep

Weight = ILGW26c

Description	Frequency	W. Frequency	% Weighted
1 : Yes	6,134	5,104,536	22.7
2 : No	21,319	16,533,833	73.5
7 : Don't Know	786	822,728	3.6
8 : Refusal	4	11,361	0.0
9 : Not Applicable	28	17,428	0.0

FLLPR20b FT student refyr - 1993 Pos. = 1161 Type = Character Action = Keep

Weight = ILGW26c

Description	Frequency	W. Frequency	% Weighted
1 : Full-time	4,938	3,863,153	17.1
2 : Part-time	1,689	1,403,576	6.2
3 : Some of each	122	88,727	0.3
9 : Not Applicable	21,522	17,134,431	76.1

**SLID 1994 MICRODATA FREQUENCY COUNTS
INTERNAL JOB FILE (LGJ)**

Theme: 09100 EDUCATION - Educational activity

FLLPR20c FT student refyr - 1994**Pos. = 1162 Type = Character Action = Keep**

Weight = ILGW26c

Description	Frequency	W. Frequency	% Weighted
1 : Full-time	4,570	3,651,382	16.2
2 : Part-time	1,465	1,354,607	6.0
3 : Some of each	99	98,545	0.4
9 : Not Applicable	22,137	17,385,352	77.3

**SLID 1994 MICRODATA FREQUENCY COUNTS
INTERNAL JOB FILE (LGJ)**

Theme: 09210 EDUCATION - Level of schooling - Attainment

HLEVE18a Level of education - 1992 Pos. = 1163 Type = Character Action = Suppress

Weight = ILGW26c

Description	Frequency	W. Frequency	% Weighted
01 : Never attended school	40	32,764	0.1
02 : 1-4 years of elementary school	101	90,685	0.4
03 : 5-8 years of elementary school	1,674	1,035,070	4.6
04 : 9-10 years of elementary and secondary school	3,489	2,281,894	10.1
05 : 11-13 years of elementary and secondary school (but did not graduate)	2,302	1,647,756	7.3
06 : Graduated high school	4,178	3,232,366	14.3
07 : Some non-university postsecondary (no certificate)	2,612	2,263,359	10.0
08 : Some university (no certificate)	1,822	1,492,385	6.6
09 : Non-university postsecondary certificate	7,665	6,061,407	26.9
10 : University certificate below Bachelor's	464	399,630	1.7
11 : Bachelor's degree	2,013	1,989,293	8.8
12 : University certificate above Bachelor's	340	451,115	2.0
13 : Master's	450	467,069	2.0
14 : Degree in medicine, dentistry, veterinary medicine or optometry	85	91,519	0.4
15 : Doctorate (PhD)	128	112,355	0.5
97 : Don't Know	568	564,446	2.5
99 : Not Applicable	340	276,768	1.2

HLEVE18b Level of education - 1993 Pos. = 1165 Type = Character Action = Suppress

Weight = ILGW26c

Description	Frequency	W. Frequency	% Weighted
01 : Never attended school	41	35,720	0.1
02 : 1-4 years of elementary school	109	96,032	0.4
03 : 5-8 years of elementary school	1,616	995,023	4.4
04 : 9-10 years of elementary and secondary school	3,099	2,106,859	9.3
05 : 11-13 years of elementary and secondary school (but did not graduate)	2,248	1,585,900	7.0
06 : Graduated high school	4,420	3,391,022	15.0
07 : Some non-university postsecondary (no certificate)	2,582	2,223,563	9.8
08 : Some university (no certificate)	1,828	1,511,636	6.7
09 : Non-university postsecondary certificate	8,396	6,590,939	29.3
10 : University certificate below Bachelor's	533	458,727	2.0
11 : Bachelor's degree	2,120	2,079,189	9.2
12 : University certificate above Bachelor's	363	450,495	2.0
13 : Master's	485	531,911	2.3
14 : Degree in medicine, dentistry, veterinary medicine or optometry	89	95,929	0.4

**SLID 1994 MICRODATA FREQUENCY COUNTS
INTERNAL JOB FILE (LGJ)**

Theme: 09210 EDUCATION - Level of schooling - Attainment

HLEVE18b Level of education - 1993 Pos. = 1165 Type = Character Action = Suppress

Weight = ILGW26c

Description	Frequency	W. Frequency	% Weighted
15 : Doctorate (PhD)	130	113,728	0.5
97 : Don't Know	210	214,949	0.9
98 : Refusal	2	8,258	0.0

HLEVE18c Level of education - 1994 Pos. = 1167 Type = Character Action = Suppress

Weight = ILGW26c

Description	Frequency	W. Frequency	% Weighted
01 : Never attended school	40	33,721	0.1
02 : 1-4 years of elementary school	103	93,367	0.4
03 : 5-8 years of elementary school	1,569	962,322	4.2
04 : 9-10 years of elementary and secondary school	2,598	1,702,675	7.5
05 : 11-13 years of elementary and secondary school (but did not graduate)	1,928	1,387,304	6.1
06 : Graduated high school	4,281	3,294,693	14.6
07 : Some non-university postsecondary (no certificate)	2,672	2,243,393	9.9
08 : Some university (no certificate)	1,922	1,538,078	6.8
09 : Non-university postsecondary certificate	8,897	6,945,425	30.8
10 : University certificate below Bachelor's	571	487,705	2.1
11 : Bachelor's degree	2,306	2,291,417	10.1
12 : University certificate above Bachelor's	396	483,639	2.1
13 : Master's	518	563,458	2.5
14 : Degree in medicine, dentistry, veterinary medicine or optometry	91	96,733	0.4
15 : Doctorate (PhD)	130	113,728	0.5
97 : Don't Know	209	218,499	0.9
98 : Refusal	5	17,769	0.0
99 : Not Applicable	35	15,951	0.0

HLEVG18a Level of education grp - 1992 Pos. = 1169 Type = Character Action = Keep

Weight = ILGW26c

Description	Frequency	W. Frequency	% Weighted
01 : Never attended school	40	32,764	0.1
02 : 1-4 years of elementary school	101	90,685	0.4
03 : 5-8 years of elementary school	1,674	1,035,070	4.6
04 : 9-10 years of elementary and secondary school	3,489	2,281,894	10.1
05 : 11-13 years of elementary and secondary school (but did	2,302	1,647,756	7.3

**SLID 1994 MICRODATA FREQUENCY COUNTS
INTERNAL JOB FILE (LGJ)**

Theme: 09210 EDUCATION - Level of schooling - Attainment

HLEVG18a Level of education grp - 1992 Pos. = 1169 Type = Character Action = Keep

Weight = ILGW26c

Description	Frequency	W. Frequency	% Weighted
not graduate)			
06 : Graduated high school	4,178	3,232,366	14.3
07 : Some non-university postsecondary (no certificate)	2,612	2,263,359	10.0
08 : Some university (no certificate)	1,822	1,492,385	6.6
09 : Non-university postsecondary certificate	7,665	6,061,407	26.9
10 : University certificate below Bachelor's	464	399,630	1.7
11 : Bachelor's degree	2,013	1,989,293	8.8
12 : University certificate above Bachelor's, Master's, Degree in medicine, dentistry, veterinary medicine or optometry, Doctorate (PhD)	1,003	1,122,059	4.9
97 : Don't Know	568	564,446	2.5
99 : Not Applicable	340	276,768	1.2

HLEVG18b Level of education grp - 1993 Pos. = 1171 Type = Character Action = Keep

Weight = ILGW26c

Description	Frequency	W. Frequency	% Weighted
01 : Never attended school	41	35,720	0.1
02 : 1-4 years of elementary school	109	96,032	0.4
03 : 5-8 years of elementary school	1,616	995,023	4.4
04 : 9-10 years of elementary and secondary school	3,099	2,106,859	9.3
05 : 11-13 years of elementary and secondary school (but did not graduate)	2,248	1,585,900	7.0
06 : Graduated high school	4,420	3,391,022	15.0
07 : Some non-university postsecondary (no certificate)	2,582	2,223,563	9.8
08 : Some university (no certificate)	1,828	1,511,636	6.7
09 : Non-university postsecondary certificate	8,396	6,590,939	29.3
10 : University certificate below Bachelor's	533	458,727	2.0
11 : Bachelor's degree	2,120	2,079,189	9.2
12 : University certificate above Bachelor's, Master's, Degree in medicine, dentistry, veterinary medicine or optometry, Doctorate (PhD)	1,067	1,192,064	5.3
97 : Don't Know	210	214,949	0.9
98 : Refusal	2	8,258	0.0

**SLID 1994 MICRODATA FREQUENCY COUNTS
INTERNAL JOB FILE (LGJ)**

Theme: 09210 EDUCATION - Level of schooling - Attainment

HLEVG18c Level of education grp - 1994

Pos. = 1173 Type = Character Action = Keep

Weight = ILGW26c

Description	Frequency	W. Frequency	% Weighted
01 : Never attended school	40	33,721	0.1
02 : 1-4 years of elementary school	103	93,367	0.4
03 : 5-8 years of elementary school	1,569	962,322	4.2
04 : 9-10 years of elementary and secondary school	2,598	1,702,675	7.5
05 : 11-13 years of elementary and secondary school (but did not graduate)	1,928	1,387,304	6.1
06 : Graduated high school	4,281	3,294,693	14.6
07 : Some non-university postsecondary (no certificate)	2,672	2,243,393	9.9
08 : Some university (no certificate)	1,922	1,538,078	6.8
09 : Non-university postsecondary certificate	8,897	6,945,425	30.8
10 : University certificate below Bachelor's	571	487,705	2.1
11 : Bachelor's degree	2,306	2,291,417	10.1
12 : University certificate above Bachelor's, Master's, Degree in medicine, dentistry, veterinary medicine or optometry, Doctorate (PhD)	1,135	1,257,560	5.5
97 : Don't Know	209	218,499	0.9
98 : Refusal	5	17,769	0.0
99 : Not Applicable	35	15,951	0.0

YRSCH18a Total yrs of schooling - 1992

Pos. = 1175 Type = Numeric Action = Modify

Format = 99.9

Weight = ILGW26c

Description	Frequency	W. Frequency	% Weighted
0	40	32,764	0.1
1.0 - 1.9	15	19,087	0.0
2.0 - 2.9	13	5,286	0.0
3.0 - 3.9	22	14,641	0.0
4.0 - 4.9	60	70,810	0.3
5.0 - 5.9	114	89,888	0.4
6.0 - 6.9	217	154,484	0.6
7.0 - 7.9	475	287,757	1.2
8.0 - 8.9	1,059	628,077	2.7
9.0 - 9.9	1,646	1,057,157	4.7
10.0 - 10.9	2,610	1,760,193	7.8
11.0 - 11.9	2,925	2,111,911	9.3
12.0 - 12.9	6,322	4,603,021	20.4
13.0 - 13.9	2,783	2,192,593	9.7
14.0 - 14.9	2,562	2,166,897	9.6
15.0 - 15.9	1,755	1,611,763	7.1
16.0 - 16.9	1,502	1,419,987	6.3

**SLID 1994 MICRODATA FREQUENCY COUNTS
INTERNAL JOB FILE (LGJ)**

Theme: 09210 EDUCATION - Level of schooling - Attainment

YRSCH18a Total yrs of schooling - 1992

Pos. = 1175 Type = Numeric

Action = Modify

Format = 99.9

Weight = ILGW26c

Description	Frequency	W. Frequency	% Weighted
17.0 - 17.9	1,154	1,229,258	5.4
18.0 - 18.9	672	730,742	3.2
19.0 - 19.9	410	464,374	2.0
20.0 - 20.9	183	204,349	0.9
21.0 - 21.9	125	137,580	0.6
22.0 - 22.9	68	56,550	0.2
23.0 - 23.9	40	45,721	0.2
24.0 - 24.9	20	24,270	0.1
25.0 - 25.9	26	19,641	0.0
26.0 - 26.9	21	13,498	0.0
27.0 - 27.9	11	9,537	0.0
28.0 - 28.9	6	4,332	0.0
29.0 - 29.9	12	23,202	0.1
30.0 - 30.9	2	655	0.0
31.0 - 31.9	2	1,008	0.0
32.0 - 32.9	2	863	0.0
99.7 : Don't Know	1,057	1,021,207	4.5
99.9 : Not Applicable	340	276,768	1.2

YRSCH18b Total yrs of schooling - 1993

Pos. = 1179 Type = Numeric

Action = Modify

Format = 99.9

Weight = ILGW26c

Description	Frequency	W. Frequency	% Weighted
0	41	35,720	0.1
1.0 - 1.9	14	18,833	0.0
2.0 - 2.9	16	8,357	0.0
3.0 - 3.9	24	16,410	0.0
4.0 - 4.9	65	73,174	0.3
5.0 - 5.9	114	94,074	0.4
6.0 - 6.9	224	166,752	0.7
7.0 - 7.9	481	294,508	1.3
8.0 - 8.9	1,035	608,552	2.7
9.0 - 9.9	1,571	1,017,547	4.5
10.0 - 10.9	2,437	1,709,361	7.6
11.0 - 11.9	2,878	2,059,945	9.1
12.0 - 12.9	6,294	4,537,797	20.1
13.0 - 13.9	3,157	2,489,449	11.0
14.0 - 14.9	2,676	2,203,811	9.8
15.0 - 15.9	1,898	1,717,442	7.6
16.0 - 16.9	1,621	1,551,495	6.9

**SLID 1994 MICRODATA FREQUENCY COUNTS
INTERNAL JOB FILE (LGJ)**

Theme: 09210 EDUCATION - Level of schooling - Attainment

YRSCH18b Total yrs of schooling - 1993

Pos. = 1179 Type = Numeric

Action = Modify

Format = 99.9

Weight = ILGW26c

Description	Frequency	W. Frequency	% Weighted
17.0 - 17.9	1,241	1,261,930	5.6
18.0 - 18.9	727	778,381	3.4
19.0 - 19.9	439	538,256	2.3
20.0 - 20.9	226	239,539	1.0
21.0 - 21.9	123	140,602	0.6
22.0 - 22.9	77	67,605	0.3
23.0 - 23.9	36	40,480	0.1
24.0 - 24.9	22	25,326	0.1
25.0 - 25.9	31	29,521	0.1
26.0 - 26.9	24	15,689	0.0
27.0 - 27.9	9	7,678	0.0
28.0 - 28.9	6	5,274	0.0
29.0 - 29.9	9	11,156	0.0
30.0 - 30.9	6	13,333	0.0
31.0 - 31.9	3	1,293	0.0
32.0 - 32.9	2	863	0.0
35.0 - 35.9	1	572	0.0
99.7 : Don't Know	741	700,886	3.1
99.8 : Refusal	2	8,258	0.0

YRSCH18c Total yrs of schooling - 1994

Pos. = 1183 Type = Numeric

Action = Modify

Format = 99.9

Weight = ILGW26c

Description	Frequency	W. Frequency	% Weighted
0	40	33,721	0.1
1.0 - 1.9	13	17,158	0.0
2.0 - 2.9	15	8,564	0.0
3.0 - 3.9	22	16,893	0.0
4.0 - 4.9	69	74,159	0.3
5.0 - 5.9	114	94,074	0.4
6.0 - 6.9	220	164,673	0.7
7.0 - 7.9	475	286,146	1.2
8.0 - 8.9	1,001	587,343	2.6
9.0 - 9.9	1,346	841,765	3.7
10.0 - 10.9	2,248	1,564,441	6.9
11.0 - 11.9	2,711	2,002,359	8.9
12.0 - 12.9	6,230	4,458,586	19.8
13.0 - 13.9	3,194	2,471,818	10.9
14.0 - 14.9	2,877	2,371,809	10.5
15.0 - 15.9	1,966	1,735,720	7.7

**SLID 1994 MICRODATA FREQUENCY COUNTS
INTERNAL JOB FILE (LGJ)**

Theme: 09210 EDUCATION - Level of schooling - Attainment

YRSCH18c Total yrs of schooling - 1994

Pos. = 1183 Type = Numeric

Action = Modify

Format = 99.9

Weight = ILGW26c

Description	Frequency	W. Frequency	% Weighted
16.0 - 16.9	1,658	1,560,394	6.9
17.0 - 17.9	1,362	1,394,318	6.2
18.0 - 18.9	807	808,817	3.6
19.0 - 19.9	470	573,178	2.5
20.0 - 20.9	246	278,420	1.2
21.0 - 21.9	133	159,672	0.7
22.0 - 22.9	76	63,321	0.2
23.0 - 23.9	44	41,822	0.1
24.0 - 24.9	21	29,939	0.1
25.0 - 25.9	35	35,112	0.1
26.0 - 26.9	25	15,853	0.0
27.0 - 27.9	9	7,678	0.0
28.0 - 28.9	4	3,415	0.0
29.0 - 29.9	11	13,015	0.0
30.0 - 30.9	6	13,333	0.0
31.0 - 31.9	2	1,002	0.0
32.0 - 32.9	3	1,154	0.0
35.0 - 35.9	1	572	0.0
99.7 : Don't Know	776	724,053	3.2
99.8 : Refusal	6	19,620	0.0
99.9 : Not Applicable	35	15,951	0.0