



The consumer price index

December 2005



L'indice des prix à la consommation

Décembre 2005

How to obtain more information

Specific inquiries about this product and related statistics or services should be directed to: Client Services Unit, Prices Division, Statistics Canada, Ottawa, Ontario, K1A 0T6 (telephone: (613) 951-9606) toll free: 1 866 230-2248 (fax: (613) 951-1539) Internet: infounit@statcan.ca.

For information on the wide range of data available from Statistics Canada, you can contact us by calling one of our toll-free numbers. You can also contact us by e-mail or by visiting our website.

| | |
|--|---|
| National inquiries line | 1 800 263-1136 |
| National telecommunications device for the hearing impaired | 1 800 363-7629 |
| Depository Services Program inquiries | 1 800 700-1033 |
| Fax line for Depository Services Program | 1 800 889-9734 |
| E-mail inquiries | infostats@statcan.ca |
| Website | www.statcan.ca |

Ordering and subscription information

This product, Catalogue no. 62-001-XPB, is published monthly as a standard printed publication at a price of CAN\$12.00 per issue and CAN\$111.00 for a one-year subscription. The following additional shipping charges apply for delivery outside Canada:

| | Single issue | Annual subscription |
|------------------------|---------------------|----------------------------|
| United States | CAN\$6.00 | CAN\$72.00 |
| Other countries | CAN\$10.00 | CAN\$120.00 |

This product is also available in electronic format on the Statistics Canada Internet site as Catalogue no. 62-001-XIB at a price of CAN\$9.00 per issue and CAN\$83.00 for a one-year subscription. To obtain single issues or to subscribe, visit our website at www.statcan.ca, and select Products and Services.

All prices exclude sales taxes.

The printed version of this publication can be ordered by

- Phone (Canada and United States) **1 800 267-6677**
- Fax (Canada and United States) **1 877 287-4369**
- E-mail **infostats@statcan.ca**
- Mail Statistics Canada
Finance Division
R.H. Coats Bldg., 6th Floor
120 Parkdale Avenue
Ottawa, ON K1A 0T6
- And, in person from authorised agents and bookstores.

When notifying us of a change in your address, please provide both old and new addresses.

Standards of service to the public

Statistics Canada is committed to serving its clients in a prompt, reliable and courteous manner and in the official language of their choice. To this end, the Agency has developed standards of service which its employees observe in serving its clients. To obtain a copy of these service standards, please contact Statistics Canada toll free at 1 800 263-1136. The service standards are also published on www.statcan.ca under About Statistics Canada > Providing services to Canadians.

Comment obtenir d'autres renseignements

Toute demande de renseignements au sujet du présent produit ou au sujet de statistiques ou de services connexes doit être adressée à : Sous-section du service à la clientèle, Division des prix, Statistique Canada, Ottawa, Ontario, K1A 0T6 (téléphone : (613) 951-9606) sans frais: 1 866 230-2248 (télécopieur : (613) 951-1539) Internet : infounit@statcan.ca.

Pour obtenir des renseignements sur l'ensemble des données de Statistique Canada qui sont disponibles, veuillez composer l'un des numéros sans frais suivants. Vous pouvez également communiquer avec nous par courriel ou visiter notre site Web.

| | |
|---|---|
| Service national de renseignements | 1 800 263-1136 |
| Service national d'appareils de télécommunication pour les malentendants | 1 800 363-7629 |
| Renseignements concernant le Programme des bibliothèques de dépôt | 1 800 700-1033 |
| Télécopieur pour le Programme des bibliothèques de dépôt | 1 800 889-9734 |
| Renseignements par courriel | infostats@statcan.ca |
| Site Web | www.statcan.ca |

Renseignements sur les commandes et les abonnements

Le produit n° 62-001-XPB au catalogue est publié mensuellement en version imprimée standard et est offert au prix de 12 \$ CAN l'exemplaire et de 111 \$ CAN pour un abonnement annuel. Les frais de livraison supplémentaires suivants s'appliquent aux envois à l'extérieur du Canada :

| | Exemplaire | Abonnement annuel |
|--------------------|-------------------|--------------------------|
| États-Unis | 6 \$ CAN | 72 \$ CAN |
| Autres pays | 10 \$ CAN | 120 \$ CAN |

Ce produit est aussi disponible sous forme électronique dans le site Internet de Statistique Canada, sous le n° 62-001-XIB au catalogue, et est offert au prix de 9 \$ CAN l'exemplaire et de 83 \$ CAN pour un abonnement annuel. Les utilisateurs peuvent obtenir des exemplaires ou s'abonner en visitant notre site Web à www.statcan.ca et en choisissant la rubrique Produits et services.

Les prix ne comprennent pas les taxes de ventes.

La version imprimée peut être commandée par

- Téléphone (Canada et États-Unis) **1 800 267-6677**
- Télécopieur (Canada et États-Unis) **1 877 287-4369**
- Courriel **infostats@statcan.ca**
- Poste Statistique Canada
Division des finances
Immeuble R.-H. Coats, 6^e étage
120, avenue Parkdale
Ottawa (Ontario) K1A 0T6
- En personne auprès des agents et librairies autorisés.

Lorsque vous signalez un changement d'adresse, veuillez nous fournir l'ancienne et la nouvelle adresse.

Normes de service à la clientèle

Statistique Canada s'engage à fournir à ses clients des services rapides, fiables et courtois, et ce, dans la langue officielle de leur choix. À cet égard, notre organisme s'est doté de normes de service à la clientèle qui doivent être observées par les employés lorsqu'ils offrent des services à la clientèle. Pour obtenir une copie de ces normes de service, veuillez communiquer avec Statistique Canada au numéro sans frais 1 800 263-1136. Les normes de services sont aussi publiées sur www.statcan.ca sous À propos de Statistique Canada > Offrir des services aux Canadiens.



Statistics Canada
Prices Division
Consumer Prices Section

The consumer price index

December 2005

Statistique Canada
Division des prix
Section des prix à la consommation

L'indice des prix à la consommation

Décembre 2005

Published by authority of the Minister
responsible for Statistics Canada

© Minister of Industry, 2006

All rights reserved. Use of this product is limited to the licensee and its employees. The product cannot be reproduced and transmitted to any person or organization outside of the licensee's organization.

Reasonable rights of use of the content of this product are granted solely for personal, corporate or public policy research, or educational purposes. This permission includes the use of the content in analyses and the reporting of results and conclusions, including the citation of limited amounts of supporting data extracted from the data product in these documents. These materials are solely for non-commercial purposes. In such cases, the source of the data must be acknowledged as follows: Source (or "Adapted from", if appropriate): Statistics Canada, name of product, catalogue, volume and issue numbers, reference period and page(s). Otherwise, users shall seek prior written permission of Licensing Services, Marketing Division, Statistics Canada, Ottawa, Ontario, Canada, K1A 0T6.

January 2006

Catalogue no. 62-001-XPB, Vol. 84, No. 12
ISSN 0703-9352

Catalogue no. 62-001-XIB, Vol. 84, No. 12
ISSN 1496-2225

Frequency: monthly

Ottawa

Note of Appreciation

Canada owes the success of its statistical system to a long-standing partnership between Statistics Canada, the citizens of Canada, its businesses, governments and other institutions. Accurate and timely statistical information could not be produced without their continued cooperation and goodwill.

Publication autorisée par le ministre
responsable de Statistique Canada

© Ministre de l'Industrie, 2006

Tous droits réservés. L'utilisation de ce produit est limitée au détenteur de licence et à ses employés. Le produit ne peut être reproduit et transmis à des personnes ou organisations à l'extérieur de l'organisme du détenteur de licence.

Des droits raisonnables d'utilisation du contenu de ce produit sont accordés seulement à des fins de recherche personnelle, organisationnelle ou de politique gouvernementale ou à des fins éducatives. Cette permission comprend l'utilisation du contenu dans des analyses et dans la communication de résultats et conclusions de ces analyses, y compris la citation de quantités limitées de renseignements complémentaires extraits du produit de données dans ces documents. Cette documentation doit servir à des fins non commerciales seulement. Si c'est le cas, la source des données doit être citée comme suit : Source (ou « Adapté de », s'il y a lieu) : Statistique Canada, nom du produit, numéro au catalogue, volume et numéro, période de référence et page(s). Autrement, les utilisateurs doivent d'abord demander la permission écrite aux Services d'octroi de licences, Division du marketing, Statistique Canada, Ottawa, Ontario, Canada, K1A 0T6.

Janvier 2006

N° 62-001-XPB au catalogue, vol. 84, n° 12
ISSN 0703-9352

N° 62-001-XIB au catalogue, vol. 84, n° 12
ISSN 1496-2225

Périodicité : mensuelle

Ottawa

Note de reconnaissance

Le succès du système statistique du Canada repose sur un partenariat bien établi entre Statistique Canada et la population, les entreprises, les administrations canadiennes et les autres organismes. Sans cette collaboration et cette bonne volonté, il serait impossible de produire des statistiques précises et actuelles.

SYMBOLS

The following standard symbols are used in Statistics Canada publication:

- . not available for any reference period
- .. not available for a specific reference period
- ... not applicable
- 0 true zero or a value rounded to zero
- 0^s value rounded to 0 (zero) where there is a meaningful distinction between true zero and the value that was rounded
- P preliminary
- r revised
- x suppressed to meet the confidentiality requirements of the *Statistics Act*
- E use with caution
- F too unreliable to be published

NOTE ON CANSIM

Most of the data published in *The Consumer Price Index* (Catalogue 62-001-XPB) is also available in machine readable form through CANSIM (Canadian Socio-Economic Information Management System). In general, CANSIM provides a longer historical series. For further information on CANSIM call (613) 951-8200 or write to Electronic Data Marketing Division, Statistics Canada, R.H. Coats Building, Ottawa, K1A 0T6.

Data that appears in this publication are also available electronically in our Cansim database through the Internet tables 326-0001, 326-004, 326-0009, 326-0010 and 326-0012 at a cost of \$3.00 per series.

This publication was prepared under the direction of:

George Beelen,
Director, Prices Division
Lucie Cloutier,
Chief, Consumer Prices Section

Cover design concept by:

Rachel Penkar, Dissemination Division

The feature articles are prepared under the direction of:

George Beelen,
Director, Prices Division
Marc Prud'homme
Chief, Quality Assurance and Client Services Section

The paper used in this publication meets the minimum requirements of American National Standard for Information Sciences – Permanence of Paper for Printed Library Materials, ANSI Z39.48 – 1984.

**SIGNES CONVENTIONNELS**

Les signes conventionnels suivants sont employés uniformément dans les publications de Statistique Canada:

- . indisponible pour toute période de référence
- .. indisponible pour une période de référence précise
- ... n'ayant pas lieu de figurer
- 0 zéro absolu ou valeur arrondie à zéro
- 0^s valeur arrondie à 0 (zéro) là où il y a une distinction importante entre le zéro absolu et la valeur arrondie
- P provisoire
- r rectifié
- x confidentiel en vertu des dispositions de la *Loi sur la statistique*
- E à utiliser avec prudence
- F trop peu fiable pour être publié

NOTE CONCERNANT CANSIM

La plupart des données publiées dans *L'indice des prix à la consommation* (n° 62-001-XPB au catalogue) peuvent être obtenues, sous forme lisible par machine, de CANSIM (Système canadien d'information socio-économique). Les séries historiques sont généralement plus longues dans CANSIM. Pour plus d'information sur CANSIM, signaler (613) 951-8200 ou écrire à Division du marketing, Statistique Canada, Immeuble R.H. Coats, Ottawa, K1A 0T6.

Les données qui apparaissent dans cette publication sont aussi disponibles électroniquement dans notre banque de données Cansim Internet, tableaux 326-0001, 326-0004, 326-0009, 326-0010 et 326-0012 moyennant un coût de 3 \$ par série.

Cette publication a été rédigée sous la direction de:

George Beelen,
Directeur, Division des prix
Lucie Cloutier,
Chef, Section des prix à la consommation

Conception de la page couverture par :

Rachel Penkar, Division de la diffusion

Les études spéciales sont rédigées sous la direction de:

George Beelen,
Directeur, Division des prix
Marc Prud'homme
Chef, Section du contrôle de la qualité et du service à la clientèle

Le papier utilisé dans la présente publication répond aux exigences minimales de l'American National Standard for Information Sciences – "Permanence of Paper for Printed Library Materials", ANSI Z39.48 – 1984.



TABLE OF CONTENTS

| | Page |
|---|-----------|
| National Index Highlights | 7 |
| Part I - National Charts and Tables | 11 |
| Part II - Charts and Tables by Province, Whitehorse, Yellowknife and Iqaluit | 23 |
| Part III - Urban Centre Tables | 33 |
| Technical Notes | 46 |

Tables

| | |
|--|----|
| 1 The Consumer Price Index and Major Components (Not Seasonally Adjusted), Canada, 1992=100 | 6 |
| 2 The Consumer Price Index (Not Seasonally Adjusted), Provinces, Whitehorse, Yellowknife and Iqaluit, 1992=100 | 6 |
| 3 The Consumer Price Index and Major Components, Selected Sub-groups and Special Aggregates (Not Seasonally Adjusted), Canada, 1992=100 | 14 |
| 4 The Consumer Price Index for Canada, All-items (Not Seasonally Adjusted), 1986-2005, 1992=100 | 19 |
| 5 The Consumer Price Index for Canada, Major Components and Special Aggregates (Not Seasonally Adjusted), 1986-2005, 1992=100 | 20 |
| 5A Annual average percentage changes for the Consumer Price Index and Major Components, (Not Seasonally Adjusted), Canada, 2002 to 2005, (1992=100) | 21 |
| 5B Annual average percentage change for Consumer Price Index, (Not Seasonally Adjusted), All Items Canada, Provinces, Cities, 2002 to 2005, (1992=100) | 21 |
| 6 The Consumer Price Index, Major Components, Selected Sub-groups and Special Aggregates (Not Seasonally Adjusted), Provinces, Whitehorse and Yellowknife, 1992=100 | 24 |
| 7 The All-items Consumer Price Index (Not Seasonally Adjusted), Provinces, Whitehorse, Yellowknife and Iqaluit, 2000-2005, 1992=100 | 30 |
| 8 The Consumer Price Index and Selected Sub-groups (Not Seasonally Adjusted), by Urban Centre, 1992=100 | 33 |
| 9 The All-items Consumer Price Index (Not Seasonally Adjusted), by Urban Centre, 2000-2005, 1992=100 | 36 |

TABLE DES MATIÈRES

| | Page |
|--|-----------|
| Points saillants de l'indice national | 7 |
| Partie I - Graphiques et tableaux nationaux | 11 |
| Partie II - Graphiques et tableaux par province, Whitehorse, Yellowknife et Iqaluit | 23 |
| Partie III - Tableaux par centre urbain | 33 |
| Notes techniques | 46 |

Tableaux

| | |
|--|----|
| 1 L'indice des prix à la consommation et composantes principales (non désaisonnalisés), Canada, 1992=100 | 6 |
| 2 L'indice des prix à la consommation (non désaisonné), provinces, Whitehorse, Yellowknife et Iqaluit, 1992=100 | 6 |
| 3 L'indice des prix à la consommation et composantes principales, certains sous-groupes et agrégats spéciaux (non désaisonnalisés), Canada, 1992=100 | 14 |
| 4 L'indice des prix à la consommation pour le Canada, indice d'ensemble (non désaisonné), 1986-2005, 1992=100 | 19 |
| 5 L'indice des prix à la consommation pour le Canada, composantes principales et agrégats spéciaux (non désaisonnalisés), 1986-2005, 1992=100 | 20 |
| 5A Taux de variation des moyennes annuelles de l'indice des prix à la consommation et des composantes principales, (non désaisonnalisées), Canada, 2002 à 2005, (1992=100) | 21 |
| 5B Taux de variation des moyennes annuelles de l'indice des prix à la consommation, (non désaisonnalisées), Ensemble des Items Canada, provinces, villes, 2002 à 2005, (1992=100) | 21 |
| 6 L'indice des prix à la consommation, composantes principales, certains sous-groupes et agrégats spéciaux (non désaisonnalisés), provinces, Whitehorse et Yellowknife, 1992=100 | 24 |
| 7 L'indice d'ensemble des prix à la consommation (non désaisonné), provinces, Whitehorse, Yellowknife et Iqaluit, 2000-2005, 1992=100 | 30 |
| 8 L'indice des prix à la consommation et certains sous-groupes (non désaisonnalisés), par centre urbain, 1992=100 | 33 |
| 9 L'indice d'ensemble des prix à la consommation (non désaisonné), par centre urbain, 2000-2005, 1992=100 | 36 |

TABLE OF CONTENTS - Concluded**TABLE DES MATIÈRES - fin**

| | Page |
|---|-------------|
| Tables | |
| 10 Average Retail Price for Gasoline and Fuel Oil, by Urban Centre - Cents per Litre, 2004-2005 | 38 |
| 11 Average Retail Prices, monthly, Canada | 40 |
| 12 Inter-city Indexes of Retail Price Differentials, as of October 2004, for Selected Groups of Consumer Goods and Services, Combined City Average=100 | 42 |
| Text Tables | |
| I Comparison of the 2001 and 1996 Distribution of Expenditures used in the Consumer Price Index, by Major Component, for Canada - Effective from January 2003 to June 2004 | 48 |
| II Comparison of the 2001 Distribution of Expenditures used in the Consumer Price Index, by Major Component, for Canada - Effective July 2004 | 49 |
| Charts | |
| 1 The Consumer Price Index (Not Seasonally Adjusted), Canada, 1992=100 | 11 |
| 2 Percentage Change in the Consumer Price Index (Not Seasonally Adjusted) from the Same Month of the Previous Year, Canada | 11 |
| 3 Percentage Change in the Consumer Price Index and Major Components (Not Seasonally Adjusted) from the Same Month of the Previous Year, Canada | 12 |
| 4 Percentage Change in the All-items Index from the Previous Month and from the Same Month of the Previous Year, Provinces, Whitehorse, Yellowknife and Iqaluit | 23 |

| | Page |
|---|-------------|
| Tableaux | |
| 10 Prix de détail moyens, essence et mazout, par centre urbain - cents par litre, 2004-2005 | 38 |
| 11 Prix de détail moyens, mensuels, Canada | 40 |
| 12 Indices comparatifs des prix de détail entre les villes, octobre 2004, pour certains groupes de biens et services à la consommation, moyenne des villes combinées=100 | 42 |
| Tableaux explicatifs | |
| I Comparaison des ventilations des dépenses de 2001 et 1996 utilisées pour l'indice des prix à la consommation, par composante principale, pour le Canada - en vigueur de janvier 2003 à juin 2004 | 48 |
| II Comparaison des ventilations des dépenses de 2001 utilisées pour l'indice des prix à la consommation, par composante principale, pour le Canada - en vigueur à partir de juillet 2004 | 49 |
| Graphiques | |
| 1 L'indice des prix à la consommation (non désaisonné), Canada, 1992=100 | 11 |
| 2 Taux de variation de l'indice des prix à la consommation (non désaisonné) par rapport au mois correspondant de l'année précédente, Canada | 11 |
| 3 Taux de variation de l'indice des prix à la consommation et des composantes principales (non désaisonnés) par rapport au mois correspondant de l'année précédente, Canada | 12 |
| 4 Taux de variation de l'indice d'ensemble, par rapport au mois précédent et au mois correspondant de l'année précédente, provinces, Whitehorse, Yellowknife et Iqaluit | 23 |

Release Dates for the Consumer Price Index

| Index for the month of | Release Date |
|------------------------|--------------------|
| November 2005 | December 20, 2005 |
| December 2005 | January 18, 2006 |
| January 2006 | February 22, 2006 |
| February 2006 | March 16, 2006 |
| March 2006 | April 20, 2006 |
| April 2006 | May 18, 2006 |
| May 2006 | June 20, 2006 |
| June 2006 | July 21, 2006 |
| July 2006 | August 22, 2006 |
| August 2006 | September 19, 2006 |
| September 2006 | October 20, 2006 |
| October 2006 | November 22, 2006 |
| November 2006 | December 19, 2006 |
| December 2006 | January 23, 2007 |

Dates d'émission de l'indice des prix à la consommation

| Indice pour le mois de | Date d'émission |
|------------------------|--------------------|
| Novembre 2005 | Décembre 20, 2005 |
| Décembre 2005 | Janvier 18, 2006 |
| Janvier 2006 | Février 22, 2006 |
| Février 2006 | Mar 16, 2006 |
| Mars 2006 | Avril 20, 2006 |
| Avril 2006 | Mai 18, 2006 |
| Mai 2006 | Jun 20, 2006 |
| Jun 2006 | Juillet 21, 2006 |
| Juillet 2006 | Août 22, 2006 |
| Août 2006 | Septembre 19, 2006 |
| Septembre 2006 | Octobre 20, 2006 |
| Octobre 2006 | Novembre 22, 2006 |
| Novembre 2006 | Décembre 19, 2006 |
| Décembre 2006 | Janvier 23, 2007 |

Since May 2001, Statistics Canada is calculating, on behalf of the Bank of Canada, an index series for All-items excluding the eight most volatile components. Those eight components, as defined by the Bank, are: fruit, fruit preparations and nuts; vegetables and vegetable preparations; mortgage interest cost; natural gas; fuel oil and other fuel; gasoline; inter-city transportation; and tobacco products and smokers' supplies. The Bank of Canada further adjusts this series to obtain their measure of core inflation, which also excludes the effect of changes in indirect taxes. For data and information on core inflation, please consult the Bank of Canada Web site: <http://www.bankofcanada.ca/en/inflation/index.htm>.

Statistics Canada is also now calculating, on behalf of the Bank of Canada, a seasonally adjusted index series for All-items excluding the eight most volatile components. This series is available through CANSIM, Statistics Canada's official database, or by contacting us through the means mentioned on the inside cover of this publication.

Depuis le mois de mai 2001, Statistique Canada calcule pour la Banque du Canada, un indice d'ensemble sans les huit composantes les plus volatiles. Ces huit composantes, telles que définies par la Banque du Canada, sont: fruits, préparations à base de fruits et noix; légumes et préparations à base de légumes; coût d'intérêt hypothécaire; gaz naturel; mazout et autres combustibles; essence; transport interurbain; produits du tabac et articles pour fumeurs. La Banque du Canada ajuste ensuite cette série pour obtenir son indice de référence qui exclut également l'effet des modifications des impôts indirects. Pour obtenir des données et des renseignements au sujet de l'inflation mesurée par l'indice de référence, prière de consulter le site de la Banque du Canada à l'adresse suivante: <http://www.banqueducanada.ca/fr/inflation/index.htm>.

Statistique Canada calcule aussi maintenant pour la Banque du Canada, un indice désaisonnalisé pour l'ensemble sans les huit composantes les plus volatiles. Cette série est disponible par le biais de CANSIM, la base de données officielle de Statistique Canada, ou en communiquant avec nous d'une des façons mentionnées à l'intérieur de la couverture de la présente publication.

Additional Information and Related Publications

Detailed information on the methodology and concepts of the CPI is contained in *The Consumer Price Index Reference Paper, Updating Based on 1992 Expenditures*, (Occasional), Catalogue no. 62-553. Information regarding the *Survey of Household Spending* is contained in two volumes: *Family Food Expenditure in Canada, 2001*, Catalogue no. 62-554, and *Spending Patterns in Canada, 2001*, Catalogue no. 62-202.

A brief non-technical document entitled "Your Guide to the Consumer Price Index" (Occasional) Catalogue no. 62-557-XPB is available on request from the information unit (613-951-9606) or on the Statistics Canada Internet Site (<http://www.statcan.ca>). It answers the frequently asked questions about the construction and use of the CPI. For further information, contact the Consumer Prices Section, Prices Division, Statistics Canada, Ottawa, Ontario K1A 0T6.

Renseignements supplémentaires et publications connexes

Les méthodes et les concepts de l'IPC sont décrits en détail dans le *Document de référence de l'indice des prix à la consommation, Mise à jour fondée sur les dépenses de 1992*, (hors série), n° 62-553 au catalogue. Des renseignements au sujet de l'enquête sur les dépenses des ménages se retrouvent dans deux volumes distincts: *Dépenses alimentaires des familles au Canada, 2001*, n° 62-554 au catalogue; et *Les habitudes de dépenses au Canada, 2001*, n° 62-202 au catalogue.

Un court document non technique intitulé «Votre guide d'utilisation de l'indice des prix à la consommation», (hors série), n° 62-557-XPB, au catalogue est disponible sur demande à la sous-section du service à la clientèle (613-951-9606) ou en visitant notre site sur le Web (<http://www.statcan.ca>). La brochure répond aux questions les plus fréquemment posées relativement à la construction et l'utilisation de l'IPC. Pour plus de renseignements, communiquer avec la Section des prix à la consommation, Division des prix, Statistique Canada, Ottawa (Ontario) K1A 0T6.

TABLE - 1

The Consumer Price Index and Major Components
(Not Seasonally Adjusted), Canada, 1992=100

| | Relative importance ¹ | Indexes | | | Percentage change December 2005 from | | |
|---|----------------------------------|----------------------------------|---------------------------|---------------------------|--|---------------------------|---|
| | | Importance relative ¹ | Indices | | Taux de variation décembre 2005 contre | | |
| | | | December 2005 Décembre | November 2005 Novembre | December 2004 Décembre | November 2005 Novembre | |
| All-items | 100.00² | 128.1 | 128.2 | 125.4 | -0.1 | 2.2 | Ensemble |
| Food | 16.89 | 129.3 | 128.4 | 127.2 | 0.7 | 1.7 | Aliments |
| Shelter | 26.75 | 125.7 | 126.1 | 122.3 | -0.3 | 2.8 | Logement |
| Household operations and furnishings | 10.58 | 116.2 | 116.2 | 115.3 | 0.0 | 0.8 | Dépenses et équipement du ménage |
| Clothing and footwear | 5.37 | 100.4 | 101.8 | 100.8 | -1.4 | -0.4 | Habillement et chaussures |
| Transportation | 19.79 | 152.1 | 152.2 | 145.8 | -0.1 | 4.3 | Transports |
| Health and personal care | 4.52 | 121.5 | 121.7 | 119.1 | -0.2 | 2.0 | Santé et soins personnels |
| Recreation, education and reading | 11.96 | 126.6 | 127.1 | 126.9 | -0.4 | -0.2 | Loisirs, formation et lecture |
| Alcoholic beverages and tobacco products | 4.13 | 147.5 | 148.3 | 144.5 | -0.5 | 2.1 | Boissons alcoolisées et produits du tabac |
| All-items (1986=100) | | 164.1 | | | | | Ensemble (1986=100) |
| Purchasing power of the consumer dollar expressed in cents, compared to 1992 | | 78.1 | 78.0 | 79.7 | | | Pouvoir d'achat du dollar à la consommation (en cents), par rapport à 1992 |
| Special aggregates | | | | | | | Agrégats spéciaux |
| Goods | 48.84 | 122.7 | 123.1 | 120.1 | -0.3 | 2.2 | Biens |
| Services | 51.16 | 134.1 | 134.0 | 131.4 | 0.1 | 2.1 | Services |
| All-items excluding food and energy | 74.27 | 124.5 | 124.6 | 122.9 | -0.1 | 1.3 | Ensemble sans les aliments et l'énergie |
| Energy | 8.84 | 162.3 | 165.1 | 147.3 | -1.7 | 10.2 | Énergie |
| All-items excluding the 8 most volatile components (Bank of Canada definition) ³ | 82.75 | 127.6 | 127.7 | 125.6 | -0.1 | 1.6 | Ensemble sans les 8 composantes les plus volatiles (définition de la Banque du Canada) ³ |

- 2001 CPI basket weights at June 2004 prices, Canada - Effective July 2004. Detailed weights are available under the Documentation section of survey 2301 at <http://www.statcan.ca/english/sdds/index.htm>
- Figures may not add to 100% due to rounding.
- Excluded from the All-items CPI are the following eight volatile components, as defined by the Bank of Canada: fruit, fruit preparations and nuts; vegetables and vegetable preparations; mortgage interest cost; natural gas; fuel oil and other fuel; gasoline; inter-city transportation; and tobacco products and smokers' supplies. The Bank of Canada further adjusts this series to obtain their measure of core inflation which also excludes the effect of changes in indirect taxes. For data and information on core inflation, please consult the Bank of Canada Web site: <http://www.bankofcanada.ca/en/inflation/index.htm>.

TABLEAU - 1

L'indice des prix à la consommation et composantes principales (non désaisonnalisés), Canada, 1992=100

| | Relative importance ¹ | Indexes | | | Percentage change December 2005 from | | |
|---|----------------------------------|----------------------------------|---------------------------|---------------------------|--|---------------------------|---|
| | | Importance relative ¹ | Indices | | Taux de variation décembre 2005 contre | | |
| | | | December 2005 Décembre | November 2005 Novembre | December 2004 Décembre | November 2005 Novembre | |
| All-items | 100.00² | 128.1 | 128.2 | 125.4 | -0.1 | 2.2 | Ensemble |
| Food | 16.89 | 129.3 | 128.4 | 127.2 | 0.7 | 1.7 | Aliments |
| Shelter | 26.75 | 125.7 | 126.1 | 122.3 | -0.3 | 2.8 | Logement |
| Household operations and furnishings | 10.58 | 116.2 | 116.2 | 115.3 | 0.0 | 0.8 | Dépenses et équipement du ménage |
| Clothing and footwear | 5.37 | 100.4 | 101.8 | 100.8 | -1.4 | -0.4 | Habillement et chaussures |
| Transportation | 19.79 | 152.1 | 152.2 | 145.8 | -0.1 | 4.3 | Transports |
| Health and personal care | 4.52 | 121.5 | 121.7 | 119.1 | -0.2 | 2.0 | Santé et soins personnels |
| Recreation, education and reading | 11.96 | 126.6 | 127.1 | 126.9 | -0.4 | -0.2 | Loisirs, formation et lecture |
| Alcoholic beverages and tobacco products | 4.13 | 147.5 | 148.3 | 144.5 | -0.5 | 2.1 | Boissons alcoolisées et produits du tabac |
| All-items (1986=100) | | 164.1 | | | | | Ensemble (1986=100) |
| Purchasing power of the consumer dollar expressed in cents, compared to 1992 | | 78.1 | 78.0 | 79.7 | | | Pouvoir d'achat du dollar à la consommation (en cents), par rapport à 1992 |
| Special aggregates | | | | | | | Agrégats spéciaux |
| Goods | 48.84 | 122.7 | 123.1 | 120.1 | -0.3 | 2.2 | Biens |
| Services | 51.16 | 134.1 | 134.0 | 131.4 | 0.1 | 2.1 | Services |
| All-items excluding food and energy | 74.27 | 124.5 | 124.6 | 122.9 | -0.1 | 1.3 | Ensemble sans les aliments et l'énergie |
| Energy | 8.84 | 162.3 | 165.1 | 147.3 | -1.7 | 10.2 | Énergie |
| All-items excluding the 8 most volatile components (Bank of Canada definition) ³ | 82.75 | 127.6 | 127.7 | 125.6 | -0.1 | 1.6 | Ensemble sans les 8 composantes les plus volatiles (définition de la Banque du Canada) ³ |

- Pondérations de l'IPC, panier de 2001 selon les prix de juin 2004, Canada - En vigueur à partir de juillet 2004. Les pondérations détaillées sont disponibles sous la section Documentation de l'enquête 2301 à http://www.statcan.ca/francais/sdds/index_f.htm
- Le total des chiffres ne donne pas forcément 100 % à cause de l'arrondissement.
- Les huit composantes les plus volatiles, telles que définies par la Banque du Canada, qui sont exclues de l'IPC d'ensemble sont: fruits, préparations à base de fruits et noix; légumes et préparations à base de légumes; coût d'intérêt hypothécaire; gaz naturel; mazout et autres combustibles; essence; transport interurbain; produits du tabac et articles pour fumeurs. La Banque du Canada ajuste ensuite cette série pour obtenir son indice de référence qui exclut également l'effet des modifications des impôts indirects. Pour obtenir des données et des renseignements au sujet de l'inflation mesurée par l'indice de référence, prière de consulter le site de la Banque du Canada à l'adresse suivante: <http://www.banqueducanada.ca/fr/inflation/index.htm>.

TABLE - 2

The Consumer Price Index (Not Seasonally Adjusted),
Provinces, Whitehorse, Yellowknife and Iqaluit, 1992=100

| | Indexes | | | Percentage change December 2005 from | | |
|------------------------------------|---------------------------|---------------------------|---------------------------|--|---------------------------|--|
| | Indices | | | Taux de variation décembre 2005 contre | | |
| | December 2005 Décembre | November 2005 Novembre | December 2004 Décembre | November 2005 Novembre | December 2004 Décembre | |
| Newfoundland and Labrador | 126.6 | 126.9 | 124.1 | -0.2 | 2.0 | Terre-Neuve-et-Labrador |
| Prince Edward Island | 129.4 | 130.3 | 126.4 | -0.7 | 2.4 | Île-du-Prince-Édouard |
| Nova Scotia | 130.9 | 130.7 | 127.5 | 0.2 | 2.7 | Nouvelle-Écosse |
| New Brunswick | 128.5 | 128.3 | 125.2 | 0.2 | 2.6 | Nouveau-Brunswick |
| Québec | 124.1 | 124.2 | 121.5 | -0.1 | 2.1 | Québec |
| Ontario | 129.2 | 129.1 | 126.5 | 0.1 | 2.1 | Ontario |
| Manitoba | 131.6 | 132.0 | 129.9 | -0.3 | 1.3 | Manitoba |
| Saskatchewan | 132.7 | 132.8 | 130.9 | -0.1 | 1.4 | Saskatchewan |
| Alberta | 135.4 | 136.1 | 132.2 | -0.5 | 2.4 | Alberta |
| British Columbia | 125.7 | 126.2 | 123.5 | -0.4 | 1.8 | Colombie-Britannique |
| Whitehorse, Yukon | 125.1 | 126.0 | 122.3 | -0.7 | 2.3 | Whitehorse, Yukon |
| Yellowknife, Northwest Territories | 125.4 | 125.4 | 122.1 ¹ | 0.0 | 2.7 ¹ | Yellowknife, Territoires du Nord-Ouest |
| Iqaluit, Nunavut (Dec. 2002=100) | 103.6 | 103.8 | 102.2 | -0.2 | 1.4 | Iqaluit, Nunavut (déc. 2002=100) |

1. Refer to Table 7 for footnote.

1. Voir tableau 7 pour la note de bas de page.

National Index Highlights

December 2005

In December 2005, consumers paid 2.2% more than in December 2004 for the goods and services included in the Consumer Price Index (CPI) basket, a slight increase as compared to the 2.0% rise recorded in November. The 12-month change in the All-items index excluding energy was up 1.4% from December 2004 to December 2005, the same rate of increase as for November 2005.

Gasoline prices were the main factor of the increase in the 12-month change in the All-items index between November and December. Although gasoline prices have continued to decline from their peak of September 2005, their level in December 2005 was still higher than that of December 2004.

The All-items index excluding the eight volatile components identified by the Bank of Canada rose by 1.6% between December 2004 and December 2005, the same increase as recorded in November.

On a monthly basis, the All-items index slid 0.1% between November and December after dropping 0.2% in November. The fact that gasoline prices did not drop as sharply as in the previous month attenuated the decrease in the All-items index.

The All-items index excluding the eight volatile components identified by the Bank of Canada decreased by 0.1% in December, as compared to an increase of 0.4% in November.

Twelve-month percentage change in the CPI: +2.2%
Twelve-month percentage change in the CPI excluding energy: +1.4%

In December, the CPI recorded a 2.2% increase as compared to December 2004. The main factors behind this increase were gasoline prices, homeowners' replacement cost and restaurant meals.

These increases were moderated by lower prices for computer equipment and supplies and for fresh vegetables.

Following a 12-month rise of 9.4% in November, gasoline prices increased 14.6% between December 2004 and December 2005. Increases were posted in all provinces and ranged from 7.3% in Manitoba to 18.0% in Ontario.

Points saillants de l'indice national

Décembre 2005

En décembre 2005, les consommateurs ont payé 2,2 % de plus qu'en décembre 2004 pour les biens et les services compris dans le panier de l'Indice des prix à la consommation (IPC), soit une légère augmentation par rapport à la hausse de 2,0 % enregistrée en novembre. La variation sur 12 mois de l'indice d'ensemble sans l'énergie a augmenté de 1,4 % de décembre 2004 à décembre 2005, tout comme en novembre 2005.

Les prix de l'essence ont été la principale raison de l'augmentation de la variation sur 12 mois de l'indice d'ensemble entre novembre et décembre. Bien que les prix de l'essence aient été en baisse depuis leur sommet de septembre 2005, leur niveau en décembre 2005 était toujours supérieur à celui de décembre 2004.

L'indice d'ensemble sans les huit composantes volatiles telles que définies par la Banque du Canada a augmenté de 1,6 % entre décembre 2004 et décembre 2005, soit la même hausse que celle enregistrée en novembre.

Sur une base mensuelle, l'indice d'ensemble a diminué de 0,1 % entre novembre et décembre, après avoir baissé de 0,2 % en novembre. Les prix de l'essence qui n'ont pas chuté aussi rapidement que le mois précédent sont en partie responsables du ralentissement de la baisse de l'indice d'ensemble.

L'indice d'ensemble sans les huit composantes volatiles telles que définies par la Banque du Canada a diminué de 0,1 % en décembre comparativement à une augmentation de 0,4 % en novembre.

Variation sur 12 mois de l'IPC, en pourcentage : +2,2 %
Variation sur 12 mois de l'IPC sans l'énergie, en pourcentage : +1,4 %

En décembre, l'IPC a enregistré une hausse de 2,2 % comparativement à décembre 2004. Les facteurs principaux de cette hausse ont été l'essence, le coût de remplacement par le propriétaire et les repas achetés au restaurant.

Ces augmentations ont été atténuées par les prix plus faibles du matériel et des fournitures informatiques ainsi que des légumes frais.

Après une hausse sur 12 mois de 9,4 % en novembre, les prix de l'essence ont monté de 14,6 % entre décembre 2004 et décembre 2005. Des hausses ont été enregistrées dans toutes les provinces et ont varié entre 7,3 % au Manitoba et 18,0 % en Ontario.

Percentage Change from the Same Month of the Previous Year, Canada

Taux de variation par rapport au mois correspondant de l'année précédente, Canada

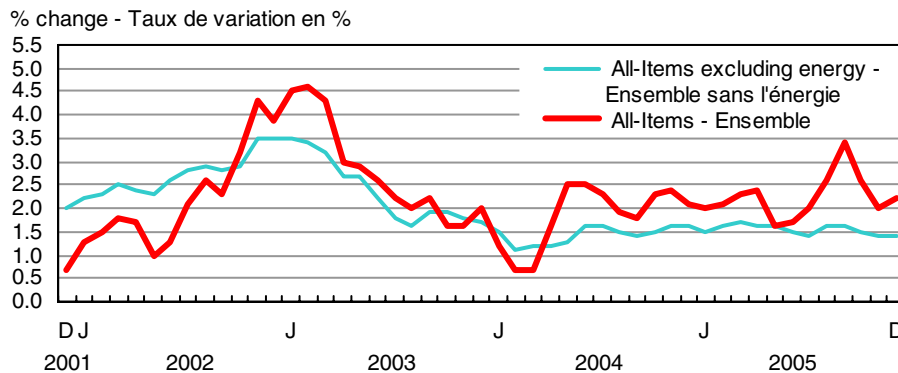

Homeowners' replacement cost, which represents the worn out structural portion of housing and is estimated using new housing prices (excluding land), rose 5.0% as compared to December 2004. This index has increased continually since February 1997. The upward pressure came mainly from higher material and labor costs.

Consumers noticed a 2.8% rise in prices for restaurant meals between December 2004 and December 2005. All provinces recorded increases ranging from 2.2% in Nova Scotia to 3.5% in Quebec.

Exerting a dampening effect on the 12-month change in the All-items index, the index for computer equipment and supplies plunged 18.1% as compared to December 2004. On average for the 2005 calendar year, these prices were 20.7% lower than those of 2004.

Also exerting a dampening effect were prices for fresh vegetables which posted a 5.8% decrease between December 2004 and December 2005. Prices for tomatoes (-39.7%) and lettuce (-19.9%) accounted for most of this decrease.

For six of the eight major components of the CPI, prices in December 2005 were higher than those of December 2004. The indexes for transportation (+4.3%), shelter (+2.8%) and food (+1.7%) exerted the strongest upward pressure. The indexes for clothing and footwear (-0.4%) and for recreation, education and reading (-0.2%) exerted downward pressure.

Annual percentage change in the CPI: 2.2%

Annual percentage change in the CPI excluding energy: 1.5%

For 2005 as a whole, consumers paid an average of 2.2% more than they did in 2004 for the goods and services included in the CPI basket. This was a larger increase than the 1.9% annual average rise measured in 2004.

The main contributors to this increase were gasoline (+12.8%), homeowner's replacement cost (+5.2%), restaurant meals (+2.9%), property taxes (+4.1%), as well as fuel oil (+25.5%). Many factors had a moderating effect on this increase such as computer equipment and supplies (-20.7%) and traveller accommodation (-4.8%).

The 1.6% annual average rise in the All-items index excluding the eight volatile components identified by the Bank of Canada was slightly higher than the 1.5% increase of 2004.

An annual average index is obtained by averaging the index levels of the 12 months of the calendar year. The change in an annual average index should not be confused with the 12-month change which compares the index level for a given month to its level for the same month of the previous year. Table 5a and 5b show the percentage changes in annual average indexes.

Monthly percentage change in the CPI: -0.1%
Monthly percentage change in the CPI excluding energy: +0.1%

Between November and December, the CPI slipped 0.1%, from a level of 128.2 to 128.1 (1992=100). Lower prices for natural gas, women's clothing and fuel oil were almost completely offset by higher prices for fresh vegetables and fresh fruit.

Le coût de remplacement par le propriétaire, qui représente la portion usée de la structure des logements et qui est estimé à partir des prix des maisons neuves (excluant le terrain), a monté de 5,0 % par rapport à décembre 2004. Cet indice n'a cessé d'augmenter depuis février 1997. Le coût plus élevé des matériaux ainsi que de la main d'oeuvre ont été les facteurs importants de cette majoration.

Les consommateurs ont observé des augmentations de prix de 2,8 % pour les repas achetés au restaurant entre décembre 2004 et décembre 2005. Toutes les provinces ont enregistré des majorations, ayant varié entre 2,2 % en Nouvelle-Écosse et 3,5 % au Québec.

Exerçant un effet modérateur sur la variation sur 12 mois de l'indice d'ensemble, l'indice du matériel et des fournitures informatiques a chuté de 18,1 % comparativement à décembre 2004. Pour l'année civile 2005, ces prix ont été inférieurs en moyenne de 20,7 % à ceux de 2004.

Les prix des légumes frais ont également exercé un effet modérateur en ayant enregistré une baisse de 5,8 % entre décembre 2004 et décembre 2005. Les prix des tomates (-39,7 %) ainsi que de la laitue (-19,9 %) ont été les facteurs prédominants de cette baisse.

Pour six des huit composantes majeures de l'IPC, les prix de décembre 2005 ont été plus élevés que ceux de décembre 2004. Les indices des transports (+4,3 %), du logement (+2,8 %) et des aliments (+1,7 %) ont été ceux ayant exercé les pressions à la hausse les plus importantes. L'indice de l'habillement et des chaussures (-0,4 %) ainsi que l'indice des loisirs, de la formation et de la lecture (-0,2 %) ont exercé une pression à la baisse.

Variation de la moyenne annuelle de l'IPC, en pourcentage: 2,2 %

Variation de la moyenne annuelle de l'IPC sans l'énergie, en pourcentage: 1,5 %

Pour l'ensemble de 2005, les consommateurs ont payé en moyenne 2,2 % de plus pour les biens et services compris dans le panier de l'IPC qu'en 2004. Cela représente un taux d'augmentation supérieur à celui de 1,9 % mesuré en 2004.

Les facteurs principaux de cette majoration ont été l'essence (+12,8 %), le coût de remplacement par le propriétaire (+5,2 %), les repas achetés au restaurant (+2,9 %), les impôts fonciers (+4,1 %), ainsi que le mazout (+25,5 %). Plusieurs facteurs ont eu un effet modérateur sur cette hausse tels que le matériel et les fournitures informatiques (-20,7 %) et l'hébergement pour voyageurs (-4,8 %).

L'indice d'ensemble sans les huit composantes volatiles telles que définies par la Banque du Canada a connu une faible augmentation de sa moyenne annuelle avec une majoration de 1,6 % en 2005 comparativement à 1,5 % en 2004.

On obtient un indice moyen annuel en calculant la moyenne des niveaux de l'indice pour les 12 mois de l'année civile. La variation de l'indice moyen annuel ne doit pas être confondue avec la variation sur 12 mois qui compare le niveau de l'indice pour un mois en particulier à son niveau pour le même mois de l'année précédente. Les tableaux 5a et 5b indiquent les taux de variations des indices moyens.

Variation mensuelle de l'IPC, en pourcentage : -0,1 %
Variation mensuelle de l'IPC sans l'énergie, en pourcentage : +0,1 %

Entre novembre et décembre, l'IPC a diminué de 0,1 %, son niveau étant passé de 128,2 à 128,1 (1992=100). La baisse des prix du gaz naturel, des vêtements pour femmes et du mazout a été presque totalement contrebalancée par les augmentations des prix des légumes frais et des fruits frais.

The 6.1% drop in natural gas costs is fully attributable to decreases in Alberta (-23.1%) and Quebec (-4.3%) in December. These decreases affected natural gas prices only and not distribution charges or consumer credits.

Prices for women's clothing fell by 2.8% in December as a result of pre-Christmas sales. Prince Edward Island posted the most substantial decrease (-12.0%), while Saskatchewan (+2.3%), Nova Scotia (+2.3%) and New Brunswick (+0.4%) recorded higher prices.

Fuel oil consumers benefited from a 4.9% price reduction for the month of December. All provinces recorded decreases, ranging from 2.6% in Quebec to 9.1% in British Columbia.

A 9.0% rise in fresh vegetable prices exerted a dampening effect on the decrease in the All-items index. Although all categories of vegetables showed increases, prices for "other fresh vegetables" (+8.7%) and tomatoes (+20.7%) played a strong role in pushing up the index.

For the third straight month, the monthly change in the fresh fruit index showed an upward trend, rising by 4.3% in December 2005. As for fresh vegetables, all categories of fresh fruit showed higher prices, with increases for apples (+3.7%), oranges (+2.6%), bananas (+3.2%) and "other fresh fruits" (+5.3%).

The seasonally adjusted CPI increased 0.2% between November and December

Seasonally adjusted, the CPI was up 0.2% between November and December.

Upward pressure came from the indexes for clothing and footwear (+0.5%), food (+0.1%), recreation, education and reading (+0.1%), as well as health and personal care (+0.2%).

The indexes for shelter (-0.3%), transportation (-0.1%), and alcoholic beverages and tobacco products (-0.3%) exerted downward pressure.

Only the index for household operations and furnishing remained stable in December.

La réduction du coût du gaz naturel de 6,1 % est entièrement attribuable à des baisses qui ont été enregistrées en Alberta (-23,1 %) et au Québec (-4,3 %) en décembre. Ces diminutions ont influé uniquement le prix du gaz naturel et non les frais reliés à la distribution ou aux crédits alloués aux consommateurs.

Les prix des vêtements pour femmes ont diminué de 2,8 % en décembre, à la suite des soldes d'avant Noël. L'Île-du-Prince-Édouard a consigné la plus grande diminution (-12,0 %) tandis que la Saskatchewan (+2,3 %), la Nouvelle-Écosse (+2,3 %) et le Nouveau-Brunswick (+0,4 %) ont enregistré des hausses de prix.

Les consommateurs de mazout ont bénéficié d'une baisse de prix de 4,9 % pour le mois de décembre. Toutes les provinces ont enregistré des baisses ayant varié entre 2,6 % au Québec et 9,1 % en Colombie-Britannique.

Des majorations dans les prix des légumes frais de 9,0 % ont contribué à freiner la diminution de l'indice d'ensemble. Bien que toutes les catégories de légumes ont connu des augmentations, les prix des «autres légumes frais» (+8,7 %) ainsi que des tomates (+20,7 %) ont fortement contribué à la hausse de l'indice.

Pour un troisième mois d'affilée, la variation mensuelle de l'indice des fruits frais a été à la hausse, ayant crû de 4,3 % en décembre 2005. Tout comme dans le cas des légumes frais, toutes les catégories des fruits frais ont montré des hausses de prix puisque des augmentations pour les pommes (+3,7 %), les oranges (+2,6 %), les bananes (+3,2 %) et les «autres fruits frais» (+5,3 %) ont été enregistrées.

L'IPC désaisonnalisé a augmenté de 0,2 % entre novembre et décembre

Après ajustement pour tenir compte des variations saisonnières, l'IPC a augmenté de 0,2 % entre novembre et décembre 2005.

La pression à la hausse est venue des indices de l'habillement et des chaussures (+0,5 %), des aliments (+0,1 %), des loisirs, de la formation et de la lecture (+0,1 %), ainsi que de la santé et des soins personnels (+0,2 %).

L'indice désaisonnalisé a été poussé à la baisse par les indices du logement (-0,3 %), des transports (-0,1 %) ainsi que des boissons alcoolisées et des produits du tabac (-0,3 %).

Seul l'indice des dépenses et de l'équipement du ménage est demeuré inchangé en décembre.

Special aggregates

All-items index excluding the eight volatile components defined by the Bank of Canada

The All-items index excluding the eight volatile components identified by the Bank of Canada increased by 1.6% between December 2004 and December 2005. The main factors behind this increase were homeowners' replacement cost (+5.0%), restaurant meals (+2.8%), the purchase and leasing of automotive vehicles (+1.8%), and property taxes (+3.2%). The increase was partially offset by lower prices for computer equipment and supplies (-18.1%) and traveller accommodation (-5.1%).

Between November and December 2005, the All-items index excluding the eight volatile components identified by the Bank of Canada edged down by 0.1%. The major contributors to the downward pressure were lower prices for women's clothing (-2.8%), non-alcoholic beverages (-4.2%), and electricity (-0.9%). Most of the upward pressure came from restaurant meals (+0.3%) and homeowners' replacement cost (+0.4%).

Energy

Following an 8.8% rise between November 2004 and November 2005, the energy index was up 10.2% between December 2004 and December 2005.

Although all components contributed to the increase in the energy index in December 2005, the gasoline index (+14.6%) was the main factor. Prices for natural gas (+11.9%), fuel oil (+16.2%), electricity (+1.6%) and fuel, parts and supplies for recreational vehicles (+9.4%) also had an impact.

On a monthly basis, the energy index was down 1.7%, largely under the influence of prices for natural gas (-6.1%), fuel oil (-4.9%), gasoline (-0.6%) and electricity (-0.9%) and, to a lesser extent, fuel, parts and supplies for recreational vehicles (-0.5%).

Goods and services

Prices in the goods sector were up 2.2% between December 2004 and December 2005.

All of this increase can be accounted for by the rise in prices for non-durable goods (+3.9%), since prices for durable goods (-0.4%) and semi-durable goods (-0.2%) recorded decreases.

In December, the strongest upward pressure on the index for non-durable goods can be attributed to prices for gasoline (+14.6%), natural gas (+11.9%) and fuel oil (+16.2%). These price increases were attenuated by lower prices for fresh vegetables (-5.8%). The durable goods index was down 0.4%, largely as a result of lower prices for computer equipment and supplies (-18.1%) and video equipment (-9.0%). This decrease was offset to some extent by higher prices for the purchase of automotive vehicles (+1.8%). The 0.2% drop in the index for semi-durable goods can largely be explained by the decrease in prices for women's clothing (-1.1%), with most of the moderating effect coming from higher prices for athletic footwear (+3.0%).

The services index was up 2.1% from December of last year. Increases in homeowners' replacement cost (+5.0%), prices for restaurant meals (+2.8%) and property taxes (+3.2%) played the largest role in this increase. Most of the downward pressure came from lower costs for traveller accommodation (-5.1%) and insurance premiums for automotive vehicles (-0.9%).

The goods index dropped 0.3% between November 2005 and December 2005. Lower prices were recorded for all categories of goods, that is non-durable (-0.3%), semi-durable (-1.0%) and durable (-0.3%).

Between November 2005 and December 2005, the cost of services was up slightly by 0.1%. The cost increase for restaurant meals (+0.3%) was the main factor behind this increase.

Agrégats spéciaux

Indice d'ensemble sans les huit composantes volatiles (définition de la Banque du Canada)

L'indice d'ensemble sans les huit composantes volatiles telles que définies par la Banque du Canada a augmenté de 1,6 % entre décembre 2004 et décembre 2005. Les principaux facteurs ayant contribué à cette hausse ont été le coût de remplacement par le propriétaire (+5,0 %), les repas achetés au restaurant (+2,8 %), l'achat et la location à bail de véhicules automobiles (+1,8 %) ainsi que les impôts fonciers (+3,2 %). La hausse a été atténuée par une diminution des prix du matériel et des fournitures informatiques (-18,1 %) ainsi que de l'hébergement pour voyageurs (-5,1 %).

Entre novembre et décembre 2005, l'indice d'ensemble sans les huit composantes volatiles telles que définies par la Banque du Canada a légèrement baissé de 0,1 %. Les facteurs principaux de la pression à la baisse ont été les prix plus bas des vêtements pour femmes (-2,8 %), des boissons non alcoolisées (-4,2 %) et de l'électricité (-0,9 %). L'essentiel de la pression à la hausse est venu des prix des repas achetés au restaurant (+0,3 %) et du coût de remplacement par le propriétaire (+0,4 %).

Énergie

Après avoir augmenté de 8,8 % entre novembre 2004 et novembre 2005, l'indice de l'énergie a progressé de 10,2 % entre décembre 2004 et décembre 2005.

Bien que toutes les composantes aient contribué à la hausse de l'indice de l'énergie en décembre 2005, l'indice de l'essence (+14,6 %) a été le principal facteur ayant contribué à cette augmentation. Les prix du gaz naturel (+11,9 %), du mazout (+16,2 %), de l'électricité (+1,6 %), ainsi que du carburant, des pièces et des fournitures pour véhicules de loisirs (+9,4 %) ont également eu un impact sur la hausse.

Sur une base mensuelle, l'indice de l'énergie a baissé de 1,7 % sous l'influence principale des prix du gaz naturel (-6,1 %), du mazout (-4,9 %), de l'essence (-0,6 %) et de l'électricité (-0,9 %) et, dans une moindre mesure, de ceux du carburant, des pièces et des fournitures pour véhicules de loisirs (-0,5 %).

Biens et services

Les prix dans le secteur des biens ont augmenté de 2,2 % entre décembre 2004 et décembre 2005.

Cette hausse était attribuable entièrement à la majoration des prix des biens non durables (+3,9 %) puisque les prix des biens durables (-0,4 %) et des biens semi-durables (-0,2 %) ont enregistré une diminution.

En décembre, la plus forte pression à la hausse sur l'indice des biens non durables a été attribuable aux prix de l'essence (+14,6 %), du gaz naturel (+11,9 %) et du mazout (+16,2 %). Ces augmentations de prix ont été atténuées par la baisse des prix des légumes frais (-5,8 %). L'indice des biens durables a diminué de 0,4 % sous l'influence principale de la baisse des prix du matériel et des fournitures informatiques (-18,1 %) et du matériel vidéo (-9,0 %). Cette diminution a été atténuée par la hausse des prix de l'achat des véhicules automobiles (+1,8 %). La baisse de 0,2 % de l'indice des biens semi-durables a été attribuable majoritairement aux prix plus faibles des vêtements pour femmes (-1,1 %) mais a été atténuée principalement par les prix plus élevés des chaussures d'athlétisme (+3,0 %).

L'indice des services a augmenté de 2,1 % par rapport au mois de décembre de l'an dernier. Les hausses du coût de remplacement par le propriétaire (+5,0 %), des prix des repas achetés au restaurant (+2,8 %) et des impôts fonciers (+3,2 %) ont été les facteurs dominants de cette augmentation. La principale pression à la baisse est venue des coûts plus bas de l'hébergement pour voyageurs (-5,1 %) et des primes d'assurance de véhicules automobiles (-0,9 %).

L'indice des biens a baissé de 0,3 % entre novembre 2005 et décembre 2005. Toutes les classes de biens ont diminué de prix, soit celles des biens non durables (-0,3 %), semi-durables (-1,0 %) et durables (-0,3 %).

Entre novembre 2005 et décembre 2005, le coût des services a légèrement crû de 0,1 %. La hausse du coût des repas achetés au restaurant (+0,3 %) a été le facteur principal de cette augmentation.

**The
Consumer
Price Index**

**L'indice des
prix à la
consommation**

Part I

Partie I

**National
Charts and
Tables**

**Graphiques
et tableaux
nationaux**

CHART - 1

**The Consumer Price Index
(Not Seasonally Adjusted), Canada, 1992=100**

GRAPHIQUE - 1

**L'indice des prix à la consommation
(non désaisonné),
Canada, 1992=100**

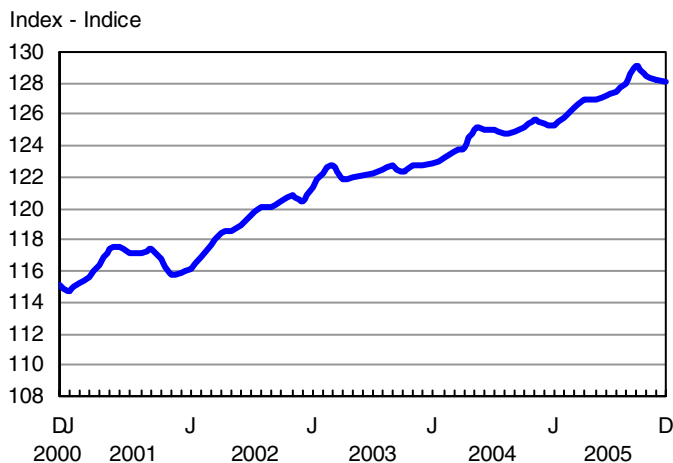

CHART - 2

Percentage Change in the Consumer Price Index (Not Seasonally Adjusted) from the Same Month of the Previous Year, Canada

GRAPHIQUE - 2

**Taux de variation de l'indice des prix à la consommation
(non désaisonné) par rapport au mois correspondant
de l'année précédente, Canada**

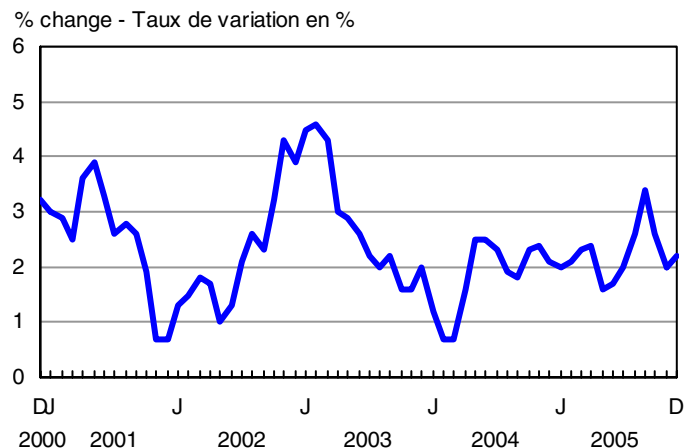

CHART - 3

Percentage Change in the Consumer Price Index and Major Components (Not Seasonally Adjusted) from the Same Month of the Previous Year, Canada

GRAPHIQUE - 3

Taux de variation de l'indice des prix à la consommation et des composantes principales (non désaisonnalisés) par rapport au mois correspondant de l'année précédente, Canada

% change - Taux de variation en %

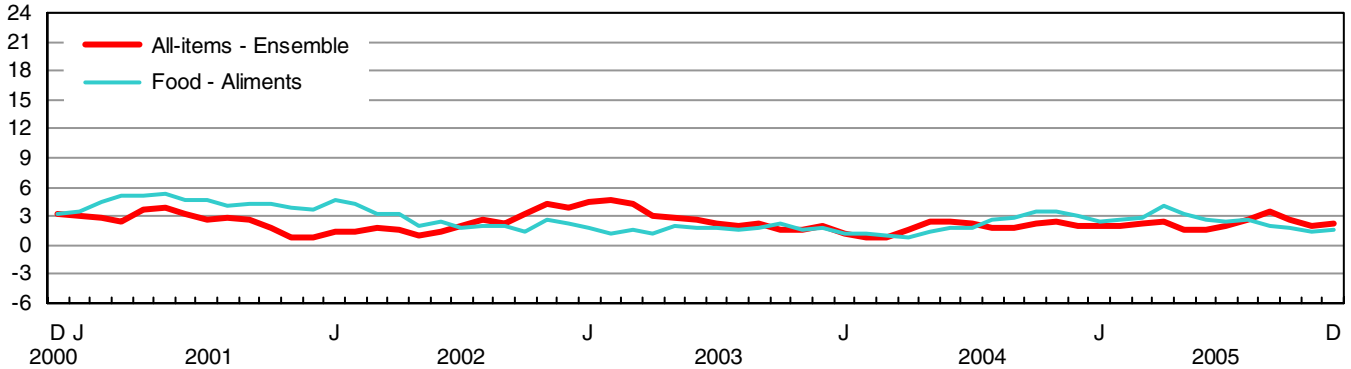

% change - Taux de variation en %

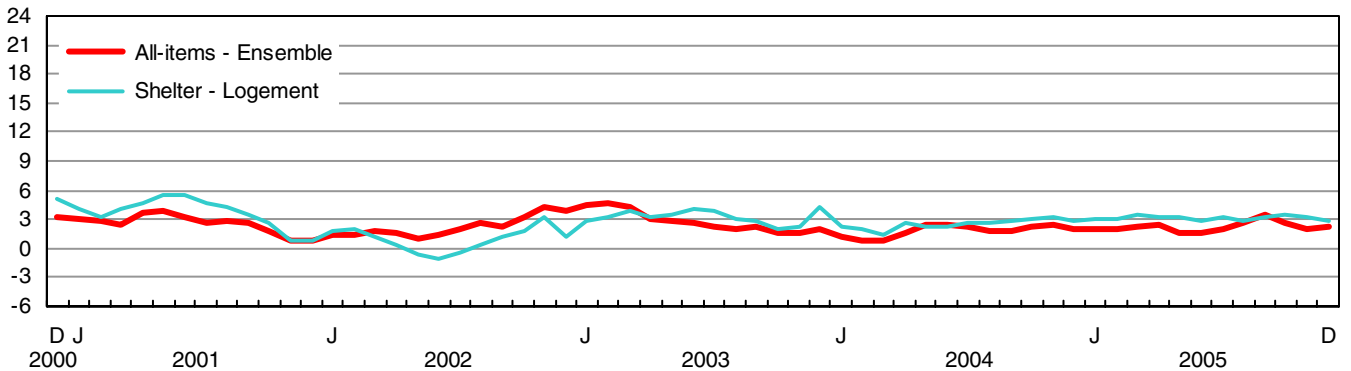

% change - Taux de variation en %

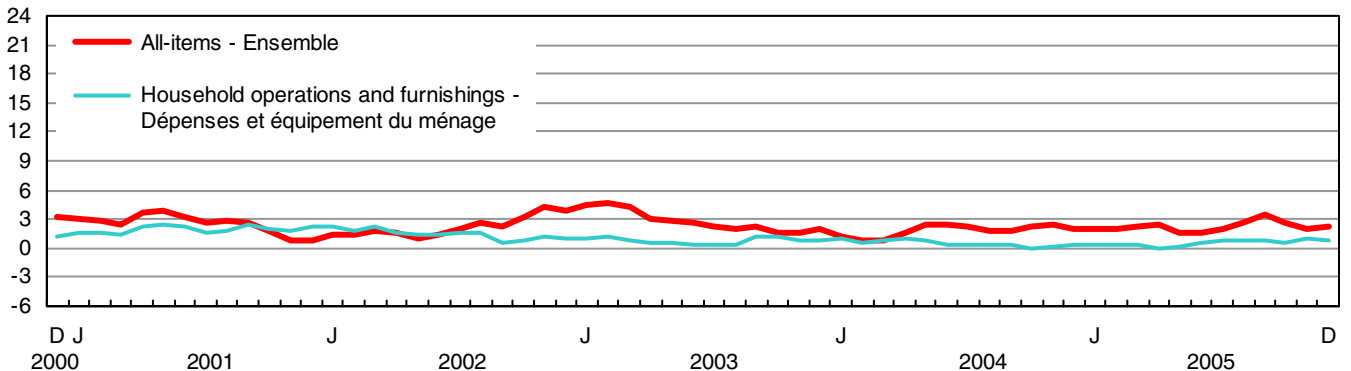

% change - Taux de variation en %

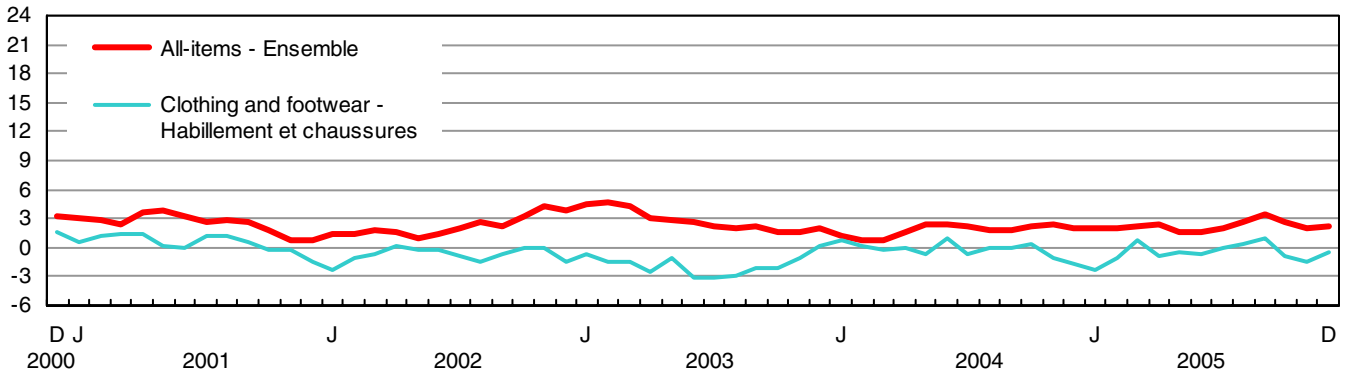

CHART - 3

Percentage Change in the Consumer Price Index and Major Components (Not Seasonally Adjusted) from the Same Month of the Previous Year, Canada

GRAPHIQUE - 3

Taux de variation de l'indice des prix à la consommation et des composantes principales (non désaisonnalisés) par rapport au mois correspondant de l'année précédente, Canada

% change - Taux de variation en %

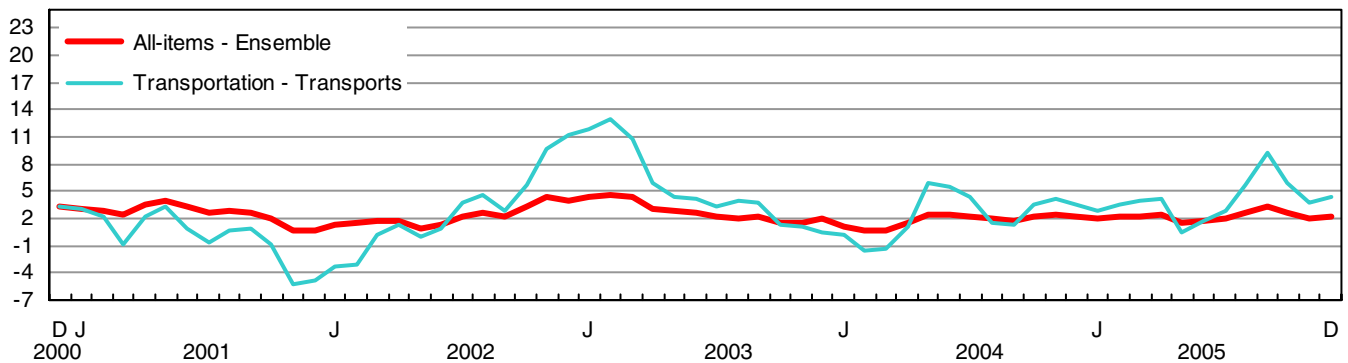

% change - Taux de variation en %

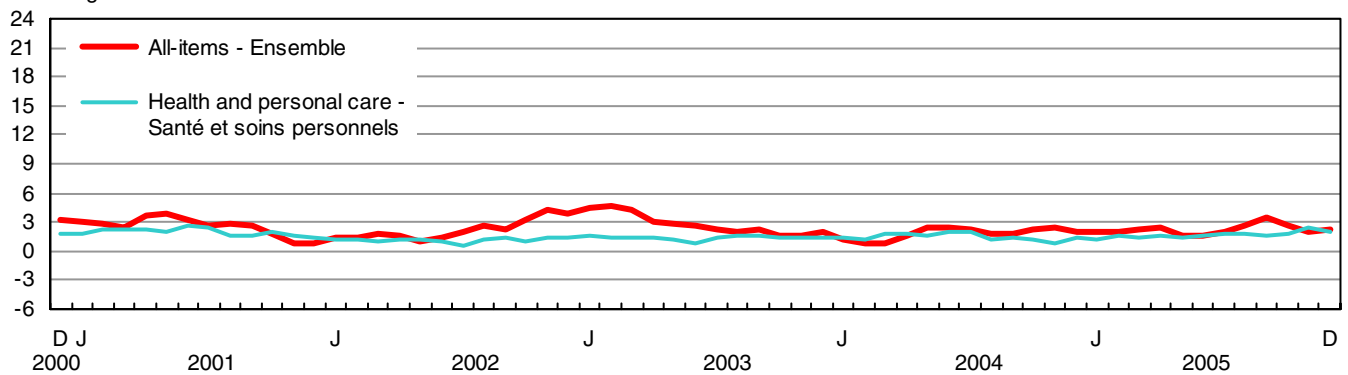

% change - Taux de variation en %

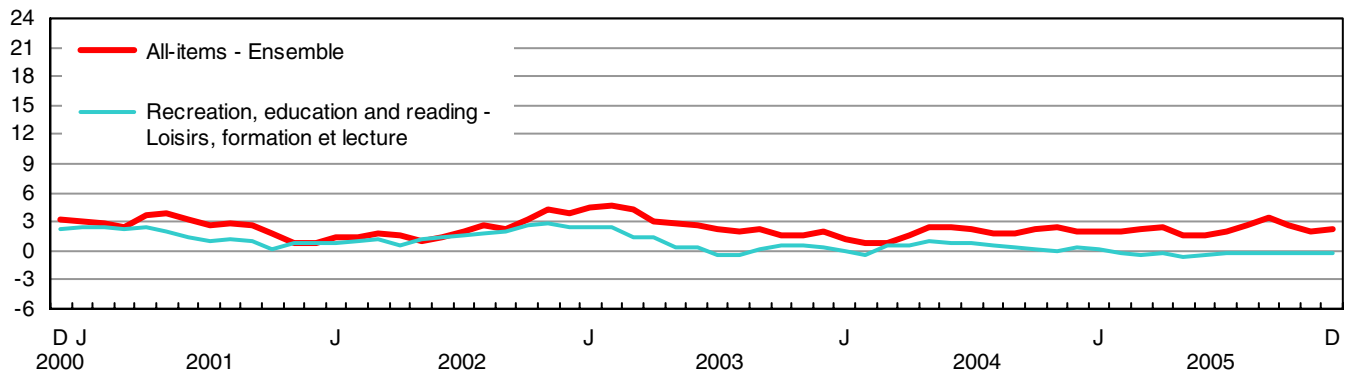

% change - Taux de variation en %

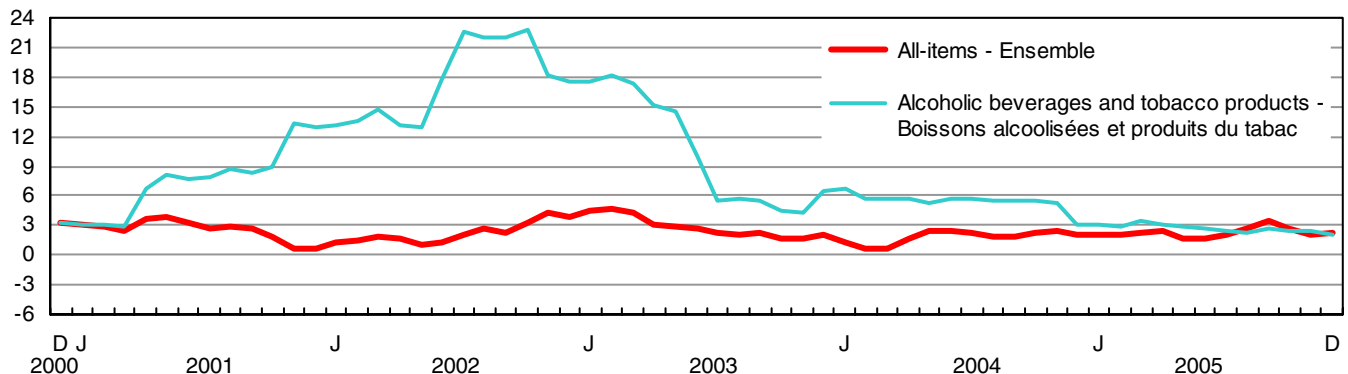

TABLE - 3

**The Consumer Price Index and Major Components,
Selected Sub-groups and Special Aggregates
(Not Seasonally Adjusted), Canada, 1992=100**

TABLEAU - 3

**L'indice des prix à la consommation et composantes
principales, certains sous-groupes et agrégats
spéciaux (non désaisonnalisés), Canada, 1992=100**

| | Indexes | | | Percentage change December 2005 from | | |
|--|------------------------------|------------------------------|------------------------------|---|------------------------------|---|
| | Indices | | | Taux de variation décembre 2005 contre | | |
| | December 2005 Décembre | November 2005 Novembre | December 2004 Décembre | November 2005 Novembre | December 2004 Décembre | |
| ALL-ITEMS | 128.1 | 128.2 | 125.4 | -0.1 | 2.2 | ENSEMBLE |
| FOOD | 129.3 | 128.4 | 127.2 | 0.7 | 1.7 | ALIMENTS |
| Food purchased from stores | 127.7 | 126.6 | 126.3 | 0.9 | 1.1 | Aliments achetés au magasin |
| Meat | 136.5 | 136.9 | 136.7 | -0.3 | -0.1 | Viande |
| Fresh or frozen meat (excluding poultry) | 137.9 | 138.0 | 138.7 | -0.1 | -0.6 | Viande fraîche ou congelée (sauf la volaille) |
| Fresh or frozen beef | 140.8 | 141.2 | 141.3 | -0.3 | -0.4 | Boeuf frais ou congelé |
| Fresh or frozen pork | 122.8 | 122.5 | 126.5 | 0.2 | -2.9 | Porc frais ou congelé |
| Fresh or frozen poultry meat | 132.1 | 132.8 | 133.0 | -0.5 | -0.7 | Volaille fraîche ou congelée |
| Fresh or frozen chicken | 132.0 | 131.7 | 133.3 | 0.2 | -1.0 | Poulet frais ou congelé |
| Processed meat | 134.7 | 135.5 | 133.4 | -0.6 | 1.0 | Viande traitée |
| Ham and bacon | 155.4 | 158.4 | 155.2 | -1.9 | 0.1 | Jambon et bacon |
| Other processed meat | 124.9 | 124.9 | 123.4 | 0.0 | 1.2 | Autres viandes traitées |
| Fish and other seafood | 119.8 | 121.3 | 120.8 | -1.2 | -0.8 | Poisson et autres produits de la mer |
| Fish | 121.0 | 120.9 | 120.3 | 0.1 | 0.6 | Poisson |
| Fresh or frozen fish (including portions and fish sticks) | 127.6 | 127.0 | 127.1 | 0.5 | 0.4 | Poisson frais ou congelé (incluant les portions et les bâtonnets de poisson) |
| Canned and other preserved fish | 109.6 | 110.6 | 108.6 | -0.9 | 0.9 | Poisson en boîte ou autrement conservé |
| Dairy products and eggs | 134.9 | 134.4 | 128.1 | 0.4 | 5.3 | Produits laitiers et oeufs |
| Dairy products | 133.7 | 133.1 | 126.3 | 0.5 | 5.9 | Produits laitiers |
| Fresh milk | 126.3 | 125.8 | 121.0 | 0.4 | 4.4 | Lait frais |
| Butter | 148.7 | 148.7 | 136.2 | 0.0 | 9.2 | Beurre |
| Cheese | 139.6 | 137.9 | 131.0 | 1.2 | 6.6 | Fromage |
| Ice cream and related products | 127.3 | 129.4 | 119.8 | -1.6 | 6.3 | Crème glacée et produits connexes |
| Eggs | 145.6 | 147.0 | 146.8 | -1.0 | -0.8 | Oeufs |
| Bakery and other cereal products | 135.4 | 134.2 | 131.9 | 0.9 | 2.7 | Produits de boulangerie et autres produits céréaliers |
| Bakery products | 137.6 | 136.5 | 132.6 | 0.8 | 3.8 | Produits de boulangerie |
| Bread, rolls and buns | 147.1 | 146.5 | 140.3 | 0.4 | 4.8 | Pains et petits pains |
| Biscuits | 122.8 | 120.6 | 119.3 | 1.8 | 2.9 | Biscuits |
| Other bakery products | 132.8 | 132.1 | 129.7 | 0.5 | 2.4 | Autres produits de boulangerie |
| Other cereal grains and cereal products | 132.7 | 131.1 | 132.1 | 1.2 | 0.5 | Autres grains céréaliers et produits céréaliers |
| Rice (including mixes) | 131.2 | 131.7 | 130.7 | -0.4 | 0.4 | Riz (y compris les mélanges) |
| Breakfast cereal and other cereal products | 134.6 | 132.4 | 133.1 | 1.7 | 1.1 | Céréales de table et autres produits céréaliers |
| Pasta products | 130.7 | 128.4 | 130.3 | 1.8 | 0.3 | Pâtes alimentaires |
| Flour and flour based mixes | 126.8 | 128.0 | 129.9 | -0.9 | -2.4 | Farine et autres mélanges à base de farine |
| Fruit, fruit preparations and nuts | 110.7 | 107.4 | 111.0 | 3.1 | -0.3 | Fruits, préparations à base de fruits et noix |
| Fresh fruit | 113.2 | 108.5 | 113.8 | 4.3 | -0.5 | Fruits frais |
| Apples | 123.3 | 118.9 | 119.7 | 3.7 | 3.0 | Pommes |
| Oranges | 161.3 | 157.2 | 158.9 | 2.6 | 1.5 | Oranges |
| Bananas | 95.8 | 92.8 | 91.3 | 3.2 | 4.9 | Bananes |
| Other fresh fruit | 101.0 | 95.9 | 104.5 | 5.3 | -3.3 | Autres fruits frais |
| Preserved fruit and fruit preparations | 106.5 | 104.8 | 106.6 | 1.6 | -0.1 | Fruits en conserve et préparations à base de fruits |
| Fruit juices | 101.5 | 99.8 | 101.2 | 1.7 | 0.3 | Jus de fruits |
| Other preserved fruit and fruit preparations | 116.6 | 115.2 | 117.9 | 1.2 | -1.1 | Autres fruits en conserve et préparations à base de fruits |
| Nuts | 113.8 | 113.7 | 111.9 | 0.1 | 1.7 | Noix |

TABLE - 3 (Continued)

**The Consumer Price Index and Major Components,
Selected Sub-groups and Special Aggregates
(Not Seasonally Adjusted), Canada, 1992=100**

TABLEAU - 3 (Suite)

**L'indice des prix à la consommation et composantes
principales, certains sous-groupes et agrégats
spéciaux (non désaisonnalisés), Canada, 1992=100**

| | Indexes | | Percentage change December 2005 from | | | |
|--|------------------------------|------------------------------|---|------------------------------|------------------------------|---|
| | Indices | | Taux de variation décembre 2005 contre | | | |
| | December 2005 Décembre | November 2005 Novembre | December 2004 Décembre | November 2005 Novembre | December 2004 Décembre | |
| Vegetables and vegetable preparations | 116.7 | 109.2 | 121.4 | 6.9 | -3.9 | Légumes et préparations à base de légumes |
| Fresh vegetables | 118.1 | 108.3 | 125.4 | 9.0 | -5.8 | Légumes frais |
| Potatoes | 138.0 | 136.7 | 103.3 | 1.0 | 33.6 | Pommes de terre |
| Tomatoes | 134.7 | 111.6 | 223.2 | 20.7 | -39.7 | Tomates |
| Lettuce | 87.2 | 83.5 | 108.8 | 4.4 | -19.9 | Laitue |
| Other fresh vegetables | 112.4 | 103.4 | 105.6 | 8.7 | 6.4 | Autres légumes frais |
| Preserved vegetables and vegetable preparations | 113.6 | 113.2 | 110.4 | 0.4 | 2.9 | Légumes en conserve et préparations à base de légumes |
| Frozen and dried vegetables | 122.0 | 122.0 | 121.1 | 0.0 | 0.7 | Légumes congelés et déshydratés |
| Canned vegetables and other vegetable preparations | 110.1 | 109.5 | 105.6 | 0.5 | 4.3 | Légumes en conserve et autres préparations à base de légumes |
| Other food products | 124.4 | 125.3 | 122.4 | -0.7 | 1.6 | Autres produits alimentaires |
| Sugar and confectionery | 151.3 | 152.7 | 151.8 | -0.9 | -0.3 | Sucre et confiserie |
| Fats and oils | 137.8 | 135.3 | 137.6 | 1.8 | 0.1 | Matières grasses et huiles |
| Coffee and tea | 136.1 | 134.1 | 128.3 | 1.5 | 6.1 | Café et thé |
| Condiments, spices and vinegars | 122.1 | 123.3 | 121.3 | -1.0 | 0.7 | Condiments, épices et vinaigres |
| Other food preparations | 123.1 | 122.0 | 121.3 | 0.9 | 1.5 | Autres préparations alimentaires |
| Non-alcoholic beverages | 99.9 | 104.3 | 97.3 | -4.2 | 2.7 | Boissons non alcoolisées |
| Food purchased from restaurants | 133.8 | 133.4 | 130.1 | 0.3 | 2.8 | Aliments achetés au restaurant |
| Food purchased from table-service restaurants | 136.9 | 136.2 | 132.8 | 0.5 | 3.1 | Aliments achetés de restaurants à service aux tables |
| Food purchased from fast food and take-out restaurants | 126.7 | 126.7 | 124.0 | 0.0 | 2.2 | Aliments achetés de restaurants à service rapide et de comptoirs de mets à emporter |
| SHELTER | 125.7 | 126.1 | 122.3 | -0.3 | 2.8 | LOGEMENT |
| Rented accommodation | 119.9 | 119.8 | 119.0 | 0.1 | 0.8 | Logement en location |
| Rent | 119.7 | 119.6 | 118.8 | 0.1 | 0.8 | Loyer |
| Owned accommodation | 119.3 | 119.0 | 116.1 | 0.3 | 2.8 | Logement en propriété |
| Mortgage interest cost | 87.8 | 87.6 | 87.7 | 0.2 | 0.1 | Coût d'intérêt hypothécaire |
| Replacement cost | 139.6 | 139.0 | 133.0 | 0.4 | 5.0 | Coût de remplacement |
| Property taxes (including special charges) | 136.3 | 136.3 | 132.1 | 0.0 | 3.2 | Impôts fonciers (incluant les frais spéciaux) |
| Homeowners' insurance premiums | 180.4 | 179.8 | 171.7 | 0.3 | 5.1 | Primes d'assurance de propriétaire |
| Homeowners' maintenance and repairs | 129.8 | 129.1 | 126.4 | 0.5 | 2.7 | Entretien et réparations par le propriétaire |
| Water, fuel and electricity | 161.3 | 165.5 | 152.2 | -2.5 | 6.0 | Eau, combustible et électricité |
| Electricity | 125.5 | 126.7 | 123.5 | -0.9 | 1.6 | Électricité |
| Water | 159.2 | 159.2 | 151.2 | 0.0 | 5.3 | Eau |
| Natural gas | 238.0 | 253.4 | 212.7 | -6.1 | 11.9 | Gaz naturel |
| Fuel oil and other fuel | 217.3 | 228.6 | 187.0 | -4.9 | 16.2 | Mazout et autres combustibles |
| HOUSEHOLD OPERATIONS AND FURNISHINGS | 116.2 | 116.2 | 115.3 | 0.0 | 0.8 | DÉPENSES ET ÉQUIPEMENT DU MÉNAGE |
| Household operations | 122.6 | 122.5 | 120.8 | 0.1 | 1.5 | Dépenses du ménage |
| Communications | 119.8 | 119.8 | 119.2 | 0.0 | 0.5 | Communications |
| Telephone services | 118.5 | 118.5 | 117.8 | 0.0 | 0.6 | Services téléphoniques |
| Internet access services (Dec. 2002=100) | 96.9 | 96.7 | 98.2 | 0.2 | -1.3 | Services d'accès Internet (déc. 2002=100) |
| Postal and other communication services | 152.2 | 152.2 | 147.4 | 0.0 | 3.3 | Services postaux et autres services de communication |

TABLE - 3 (Continued)

**The Consumer Price Index and Major Components,
Selected Sub-groups and Special Aggregates
(Not Seasonally Adjusted), Canada, 1992=100**

TABLEAU - 3 (Suite)

**L'indice des prix à la consommation et composantes
principales, certains sous-groupes et agrégats
spéciaux (non désaisonnalisés), Canada, 1992=100**

| | Indexes | | | Percentage change December 2005 from | | |
|--|------------------------------|------------------------------|------------------------------|---|------------------------------|---|
| | Indices | | | Taux de variation décembre 2005 contre | | |
| | December 2005 Décembre | November 2005 Novembre | December 2004 Décembre | November 2005 Novembre | December 2004 Décembre | |
| Child care and domestic services | 124.3 | 124.3 | 121.6 | 0.0 | 2.2 | Soins pour enfants et services d'aide familiale |
| Child care | 120.7 | 120.7 | 118.6 | 0.0 | 1.8 | Soins pour enfants |
| Domestic services | 135.8 | 135.8 | 131.3 | 0.0 | 3.4 | Services d'aide familiale |
| Household chemical products | 108.6 | 108.3 | 107.2 | 0.3 | 1.3 | Produits chimiques ménagers |
| Paper, plastic and foil supplies | 135.1 | 134.3 | 132.9 | 0.6 | 1.7 | Articles ménagers en papier, en plastique et en papier d'aluminium |
| Other household goods and services | 124.0 | 123.9 | 121.1 | 0.1 | 2.4 | Autres produits et services ménagers |
| Pet food and supplies | 121.1 | 121.3 | 119.7 | -0.2 | 1.2 | Nourriture et articles pour animaux domestiques |
| Seeds, plants and cut flowers | 126.7 | 126.3 | 122.8 | 0.3 | 3.2 | Semences, plantes et fleurs coupées |
| Other horticultural goods | 106.8 | 106.6 | 107.2 | 0.2 | -0.4 | Autres produits horticoles |
| Financial services (Dec. 2002=100) | 107.6 | 107.6 | 106.2 | 0.0 | 1.3 | Services financiers (déc. 2002=100) |
| Household furnishings | 106.4 | 106.5 | 106.8 | -0.1 | -0.4 | Équipement du ménage |
| Furniture and household textiles | 110.6 | 110.2 | 110.3 | 0.4 | 0.3 | Meubles et articles ménagers en matière textile |
| Furniture | 111.2 | 110.9 | 111.1 | 0.3 | 0.1 | Meubles |
| Household textiles | 111.2 | 110.3 | 110.4 | 0.8 | 0.7 | Articles ménagers en matière textile |
| Household equipment | 94.8 | 95.4 | 97.4 | -0.6 | -2.7 | Équipement ménager |
| Household appliances | 94.0 | 94.5 | 96.1 | -0.5 | -2.2 | Appareils ménagers |
| Kitchen utensils, tableware and flatware | 102.6 | 101.7 | 105.2 | 0.9 | -2.5 | Ustensiles de cuisine, couverts et articles de table |
| Services related to household furnishings | 152.3 | 152.3 | 141.2 | 0.0 | 7.9 | Services relatifs à l'équipement du ménage |
| CLOTHING AND FOOTWEAR | 100.4 | 101.8 | 100.8 | -1.4 | -0.4 | HABILLEMENT ET CHAUSSURES |
| Clothing | 96.1 | 98.1 | 97.0 | -2.0 | -0.9 | Habillement |
| Women's clothing | 95.3 | 98.0 | 96.4 | -2.8 | -1.1 | Vêtements pour femmes |
| Men's clothing | 99.6 | 101.2 | 100.0 | -1.6 | -0.4 | Vêtements pour hommes |
| Children's clothing | 89.5 | 90.2 | 90.8 | -0.8 | -1.4 | Vêtements pour enfants |
| Footwear | 102.6 | 103.1 | 101.8 | -0.5 | 0.8 | Chaussures |
| Clothing accessories and jewellery | 102.9 | 102.4 | 103.6 | 0.5 | -0.7 | Accessoires vestimentaires et bijoux |
| Clothing material, notions and services | 131.7 | 131.4 | 128.4 | 0.2 | 2.6 | Tissus pour vêtements, articles de mercerie et services vestimentaires |
| TRANSPORTATION | 152.1 | 152.2 | 145.8 | -0.1 | 4.3 | TRANSPORTS |
| Private transportation | 149.5 | 149.7 | 143.1 | -0.1 | 4.5 | Transport privé |
| Purchase, leasing and rental of automotive vehicles | 129.5 | 129.5 | 127.3 | 0.0 | 1.7 | Achat, location à bail et location de véhicules automobiles |
| Purchase and leasing of automotive vehicles | 130.2 | 130.1 | 127.9 | 0.1 | 1.8 | Achat et location à bail de véhicules automobiles |
| Purchase of automotive vehicles | 131.3 | 131.3 | 129.0 | 0.0 | 1.8 | Achat de véhicules automobiles |
| Rental of automotive vehicles | 125.3 | 128.6 | 127.1 | -2.6 | -1.4 | Location de véhicules automobiles |

TABLE - 3 (Continued)

**The Consumer Price Index and Major Components,
Selected Sub-groups and Special Aggregates
(Not Seasonally Adjusted), Canada, 1992=100**

TABLEAU - 3 (Suite)

**L'indice des prix à la consommation et composantes
principales, certains sous-groupes et agrégats
spéciaux (non désaisonnalisés), Canada, 1992=100**

| | Indexes | | | Percentage change December 2005 from | | |
|---|------------------------------|------------------------------|------------------------------|---|------------------------------|--|
| | Indices | | | Taux de variation décembre 2005 contre | | |
| | December 2005 Décembre | November 2005 Novembre | December 2004 Décembre | November 2005 Novembre | December 2004 Décembre | |
| Operation of automotive vehicles | 164.1 | 164.5 | 153.5 | -0.2 | 6.9 | Utilisation de véhicules automobiles |
| Gasoline | 163.6 | 164.6 | 142.7 | -0.6 | 14.6 | Essence |
| Automotive vehicle parts, maintenance and repairs | 131.5 | 131.5 | 127.6 | 0.0 | 3.1 | Pièces, entretien et réparations de véhicules automobiles |
| Other automotive vehicle operating expenses | 183.1 | 183.0 | 182.6 | 0.1 | 0.3 | Autres dépenses d'utilisation des véhicules automobiles |
| Automotive vehicle insurance premiums | 196.5 | 196.6 | 198.3 | -0.1 | -0.9 | Primes d'assurance de véhicules automobiles |
| Automotive vehicle registration fees | 112.3 | 112.3 | 109.7 | 0.0 | 2.4 | Frais d'immatriculation de véhicules automobiles |
| Drivers' licences | 136.2 | 136.2 | 116.5 | 0.0 | 16.9 | Permis de conduire |
| Parking fees | 156.6 | 152.5 | 151.1 | 2.7 | 3.6 | Frais de stationnement |
| Public transportation | 180.8 | 180.0 | 176.3 | 0.4 | 2.6 | Transport public |
| Local and commuter transportation | 155.6 | 155.0 | 148.0 | 0.4 | 5.1 | Transport local et de banlieue |
| City bus and subway transportation | 159.5 | 159.0 | 153.6 | 0.3 | 3.8 | Transport urbain en autobus et métro |
| Taxi and other local and commuter transportation | 138.6 | 137.8 | 128.6 | 0.6 | 7.8 | Taxi et autres transports locaux et de banlieue |
| Inter-city transportation | 200.9 | 199.9 | 198.8 | 0.5 | 1.1 | Transport interurbain |
| Air transportation | 206.3 | 205.0 | 206.5 | 0.6 | -0.1 | Transport aérien |
| Rail, bus and other inter- city transportation | 172.0 | 172.0 | 161.2 | 0.0 | 6.7 | Transport par train, autobus, et autres transports interurbains |
| HEALTH AND PERSONAL CARE | 121.5 | 121.7 | 119.1 | -0.2 | 2.0 | SANTÉ ET SOINS PERSONNELS |
| Health care | 128.8 | 129.0 | 125.4 | -0.2 | 2.7 | Soins de santé |
| Health care goods | 116.4 | 116.7 | 115.3 | -0.3 | 1.0 | Produits de soins de santé |
| Medicinal and pharmaceutical products | 117.4 | 117.8 | 116.3 | -0.3 | 0.9 | Médicaments et produits pharmaceutiques |
| Prescribed medicines | 117.5 | 117.4 | 115.9 | 0.1 | 1.4 | Médicaments prescrits |
| Non-prescribed medicines | 117.8 | 119.3 | 117.6 | -1.3 | 0.2 | Médicaments non prescrits |
| Health care services | 137.8 | 137.7 | 132.5 | 0.1 | 4.0 | Services de soins de santé |
| Eye care | 109.2 | 109.1 | 107.1 | 0.1 | 2.0 | Soins des yeux |
| Dental care | 146.6 | 146.6 | 142.2 | 0.0 | 3.1 | Soins dentaires |
| Personal care | 115.7 | 116.0 | 114.2 | -0.3 | 1.3 | Soins personnels |
| Personal care supplies and equipment | 105.2 | 105.6 | 104.7 | -0.4 | 0.5 | Articles et accessoires de soins personnels |
| Personal care services | 132.9 | 132.9 | 129.8 | 0.0 | 2.4 | Services de soins personnels |
| RECREATION, EDUCATION AND READING | 126.6 | 127.1 | 126.9 | -0.4 | -0.2 | LOISIRS, FORMATION ET LECTURE |
| Recreation | 111.3 | 111.9 | 112.5 | -0.5 | -1.1 | Loisirs |
| Recreational equipment and services (excluding vehicles) | 59.2 | 59.8 | 63.1 | -1.0 | -6.2 | Matériel et services de loisirs (excluant les véhicules) |
| Purchase and operation of recreational vehicles | 140.4 | 140.9 | 137.5 | -0.4 | 2.1 | Achat et utilisation de véhicules de loisirs |
| Home entertainment equipment and services | 85.7 | 86.5 | 88.7 | -0.9 | -3.4 | Matériel et services de divertissement au foyer |
| Travel services | 125.1 | 126.2 | 129.4 | -0.9 | -3.3 | Services de voyage |
| Traveller accommodation | 89.9 | 91.8 | 94.7 | -2.1 | -5.1 | Hébergement pour voyageurs |
| Travel tours | 183.3 | 183.3 | 186.9 | 0.0 | -1.9 | Voyages organisés |

TABLE - 3 (Concluded)

**The Consumer Price Index and Major Components,
Selected Sub-groups and Special Aggregates
(Not Seasonally Adjusted), Canada, 1992=100**

TABLEAU - 3 (Fin)

**L'indice des prix à la consommation et composantes
principales, certains sous-groupes et agrégats
spéciaux (non désaisonnalisés), Canada, 1992=100**

| | Indexes | | | Percentage change December 2005 from | | |
|--|------------------------------|------------------------------|------------------------------|---|------------------------------|--|
| | Indices | | | Taux de variation décembre 2005 contre | | |
| | December 2005 Décembre | November 2005 Novembre | December 2004 Décembre | November 2005 Novembre | December 2004 Décembre | |
| Other recreational services | 165.9 | 165.9 | 161.0 | 0.0 | 3.0 | Autres services récréatifs |
| Spectator entertainment (excluding cablevision) | 169.0 | 168.7 | 165.6 | 0.2 | 2.1 | Spectacles (sauf la câblodistribution) |
| Cablevision (including pay TV) | 189.6 | 189.6 | 181.4 | 0.0 | 4.5 | Câblodistribution (incluant la télévision payante) |
| Use of recreational facilities and services | 147.2 | 147.2 | 143.9 | 0.0 | 2.3 | Utilisation d'installations et de services de loisirs |
| Education and reading | 185.3 | 185.2 | 181.7 | 0.1 | 2.0 | Formation et lecture |
| Education | 204.8 | 204.8 | 201.4 | 0.0 | 1.7 | Formation |
| Tuition fees | 243.6 | 243.6 | 239.2 | 0.0 | 1.8 | Frais de scolarité |
| Reading material and other printed matter (excluding textbooks) | 148.1 | 147.8 | 143.8 | 0.2 | 3.0 | Matériel de lecture et autres imprimés (sauf les manuels scolaires) |
| Newspapers | 151.7 | 151.7 | 147.3 | 0.0 | 3.0 | Journaux |
| Magazines and periodicals | 162.4 | 162.4 | 155.5 | 0.0 | 4.4 | Revue et périodiques |
| ALCOHOLIC BEVERAGES AND TOBACCO PRODUCTS | 147.5 | 148.3 | 144.5 | -0.5 | 2.1 | BOISSONS ALCOOLISÉES ET PRODUITS DU TABAC |
| Alcoholic beverages | 127.3 | 128.5 | 125.7 | -0.9 | 1.3 | Boissons alcoolisées |
| Served alcoholic beverages | 130.6 | 130.6 | 127.0 | 0.0 | 2.8 | Boissons alcoolisées servies dans les débits de boisson |
| Served beer | 130.2 | 130.2 | 127.5 | 0.0 | 2.1 | Bière servie dans les débits de boisson |
| Served liquor | 133.2 | 133.2 | 129.7 | 0.0 | 2.7 | Spiritueux servis dans les débits de boisson |
| Alcoholic beverages purchased from stores | 125.5 | 127.3 | 124.9 | -1.4 | 0.5 | Boissons alcoolisées achetées au magasin |
| Beer purchased from stores | 135.9 | 139.5 | 135.5 | -2.6 | 0.3 | Bière achetée au magasin |
| Wine purchased from stores | 121.8 | 121.6 | 121.0 | 0.2 | 0.7 | Vin acheté au magasin |
| Liquor purchased from stores | 110.6 | 111.2 | 109.8 | -0.5 | 0.7 | Spiritueux achetés au magasin |
| Tobacco products and smokers' supplies | 148.2 | 148.5 | 144.3 | -0.2 | 2.7 | Produits du tabac et articles pour fumeurs |
| Cigarettes | 146.9 | 147.2 | 143.0 | -0.2 | 2.7 | Cigarettes |
| SELECTED SPECIAL AGGREGATES | | | | | | CERTAINS AGRÉGATS SPÉCIAUX |
| Goods | 122.7 | 123.1 | 120.1 | -0.3 | 2.2 | Biens |
| Durable goods | 108.6 | 108.9 | 109.0 | -0.3 | -0.4 | Biens durables |
| Semi-durable goods | 104.0 | 105.0 | 104.2 | -1.0 | -0.2 | Biens semi-durables |
| Non-durable goods | 134.5 | 134.9 | 129.4 | -0.3 | 3.9 | Biens non durables |
| Services | 134.1 | 134.0 | 131.4 | 0.1 | 2.1 | Services |
| All-items excluding food | 127.9 | 128.3 | 125.2 | -0.3 | 2.2 | Ensemble sans les aliments |
| All-items excluding food and energy | 124.5 | 124.6 | 122.9 | -0.1 | 1.3 | Ensemble sans les aliments et l'énergie |
| All-items excluding energy | 125.4 | 125.3 | 123.7 | 0.1 | 1.4 | Ensemble sans l'énergie |
| Energy | 162.3 | 165.1 | 147.3 | -1.7 | 10.2 | Énergie |
| All-items excluding alcoholic beverages and tobacco products | 128.2 | 128.3 | 125.5 | -0.1 | 2.2 | Ensemble sans les boissons alcoolisées et les produits du tabac |

TABLE - 4

The Consumer Price Index for Canada, All-items
(Not Seasonally Adjusted), 1986-2005, 1992=100

TABLEAU - 4

L'indice des prix à la consommation pour le Canada, indice
d'ensemble (non désaisonné), 1986-2005, 1992=100

| | Jan. | Feb. | March | April | May | June | July | Aug. | Sept. | Oct. | Nov. | Dec. | Annual average ¹ |
|--|-------|-------|-------|-------|-------|-------|---------|-------|-------|-------|-------|-------|--|
| | Jan. | Fév. | Mars | Avril | Mai | Juin | Juillet | Août | Sept. | Oct. | Nov. | Déc. | Moyenne annuelle ¹ |
| Indexes | | | | | | | | | | | | | Indices |
| 1986 | 76.7 | 77.0 | 77.2 | 77.3 | 77.7 | 77.8 | 78.4 | 78.6 | 78.6 | 79.0 | 79.4 | 79.5 | 78.1 |
| 1987 | 79.7 | 80.1 | 80.4 | 80.8 | 81.3 | 81.5 | 82.0 | 82.1 | 82.1 | 82.4 | 82.7 | 82.8 | 81.5 |
| 1988 | 83.0 | 83.3 | 83.8 | 84.0 | 84.5 | 84.7 | 85.2 | 85.4 | 85.5 | 85.9 | 86.1 | 86.1 | 84.8 |
| 1989 | 86.6 | 87.1 | 87.6 | 87.8 | 88.8 | 89.2 | 89.8 | 89.9 | 90.0 | 90.3 | 90.6 | 90.6 | 89.0 |
| 1990 | 91.3 | 91.9 | 92.2 | 92.2 | 92.7 | 93.1 | 93.5 | 93.6 | 93.8 | 94.6 | 95.2 | 95.1 | 93.3 |
| 1991 | 97.6 | 97.6 | 98.0 | 98.0 | 98.4 | 98.9 | 99.0 | 99.1 | 98.9 | 98.8 | 99.1 | 98.7 | 98.5 |
| 1992 | 99.1 | 99.2 | 99.5 | 99.6 | 99.8 | 100.0 | 100.2 | 100.2 | 100.2 | 100.3 | 100.8 | 100.8 | 100.0 |
| 1993 | 101.2 | 101.5 | 101.4 | 101.4 | 101.6 | 101.6 | 101.9 | 102.0 | 102.0 | 102.2 | 102.7 | 102.5 | 101.8 |
| 1994 | 102.5 | 101.7 | 101.6 | 101.6 | 101.4 | 101.6 | 102.0 | 102.1 | 102.2 | 102.0 | 102.6 | 102.7 | 102.0 |
| 1995 | 103.1 | 103.6 | 103.8 | 104.1 | 104.4 | 104.4 | 104.6 | 104.4 | 104.5 | 104.4 | 104.7 | 104.5 | 104.2 |
| 1996 | 104.8 | 104.9 | 105.3 | 105.6 | 105.9 | 105.9 | 105.9 | 105.9 | 106.1 | 106.3 | 106.8 | 106.8 | 105.9 |
| 1997 | 107.0 | 107.2 | 107.4 | 107.4 | 107.5 | 107.7 | 107.7 | 107.9 | 107.8 | 107.9 | 107.7 | 107.6 | 107.6 |
| 1998 | 108.2 | 108.3 | 108.4 | 108.3 | 108.7 | 108.8 | 108.8 | 108.8 | 108.6 | 109.0 | 109.0 | 108.7 | 108.6 |
| 1999 | 108.9 | 109.1 | 109.5 | 110.1 | 110.4 | 110.5 | 110.8 | 111.1 | 111.4 | 111.5 | 111.4 | 111.5 | 110.5 |
| 2000 | 111.4 | 112.0 | 112.8 | 112.4 | 113.0 | 113.7 | 114.1 | 113.9 | 114.4 | 114.6 | 115.0 | 115.1 | 113.5 |
| 2001 | 114.7 | 115.2 | 115.6 | 116.4 | 117.4 | 117.5 | 117.1 | 117.1 | 117.4 | 116.8 | 115.8 | 115.9 | 116.4 |
| 2002 | 116.2 | 116.9 | 117.7 | 118.4 | 118.6 | 119.0 | 119.6 | 120.1 | 120.1 | 120.5 | 120.8 | 120.4 | 119.0 |
| 2003 | 121.4 | 122.3 | 122.8 | 121.9 | 122.0 | 122.1 | 122.2 | 122.5 | 122.7 | 122.4 | 122.7 | 122.8 | 122.3 |
| 2004 | 122.9 | 123.2 | 123.6 | 123.9 | 125.0 | 125.1 | 125.0 | 124.8 | 124.9 | 125.2 | 125.7 | 125.4 | 124.6 |
| 2005 | 125.3 | 125.8 | 126.5 | 126.9 | 127.0 | 127.2 | 127.5 | 128.0 | 129.1 | 128.5 | 128.2 | 128.1 | 127.3 |
| Percentage change from the corresponding month of the previous year | | | | | | | | | | | | | Taux de variation par rapport au mois correspondant de l'année précédente |
| 1986 | 4.4 | 4.2 | 4.2 | 3.9 | 4.2 | 3.7 | 4.1 | 4.4 | 4.1 | 4.4 | 4.5 | 4.2 | 4.1 |
| 1987 | 3.9 | 4.0 | 4.1 | 4.5 | 4.6 | 4.8 | 4.6 | 4.5 | 4.5 | 4.3 | 4.2 | 4.2 | 4.4 |
| 1988 | 4.1 | 4.0 | 4.2 | 4.0 | 3.9 | 3.9 | 3.9 | 4.0 | 4.1 | 4.2 | 4.1 | 4.0 | 4.0 |
| 1989 | 4.3 | 4.6 | 4.5 | 4.5 | 5.1 | 5.3 | 5.4 | 5.3 | 5.3 | 5.1 | 5.2 | 5.2 | 5.0 |
| 1990 | 5.4 | 5.5 | 5.3 | 5.0 | 4.4 | 4.4 | 4.1 | 4.1 | 4.2 | 4.8 | 5.1 | 5.0 | 4.8 |
| 1991 | 6.9 | 6.2 | 6.3 | 6.3 | 6.1 | 6.2 | 5.9 | 5.9 | 5.4 | 4.4 | 4.1 | 3.8 | 5.6 |
| 1992 | 1.5 | 1.6 | 1.5 | 1.6 | 1.4 | 1.1 | 1.2 | 1.1 | 1.3 | 1.5 | 1.7 | 2.1 | 1.5 |
| 1993 | 2.1 | 2.3 | 1.9 | 1.8 | 1.8 | 1.6 | 1.7 | 1.8 | 1.8 | 1.9 | 1.9 | 1.7 | 1.8 |
| 1994 | 1.3 | 0.2 | 0.2 | 0.2 | -0.2 | 0.0 | 0.1 | 0.1 | 0.2 | -0.2 | -0.1 | 0.2 | 0.2 |
| 1995 | 0.6 | 1.9 | 2.2 | 2.5 | 3.0 | 2.8 | 2.5 | 2.3 | 2.3 | 2.4 | 2.0 | 1.8 | 2.2 |
| 1996 | 1.6 | 1.3 | 1.4 | 1.4 | 1.4 | 1.4 | 1.2 | 1.4 | 1.5 | 1.8 | 2.0 | 2.2 | 1.6 |
| 1997 | 2.1 | 2.2 | 2.0 | 1.7 | 1.5 | 1.7 | 1.7 | 1.9 | 1.6 | 1.5 | 0.8 | 0.7 | 1.6 |
| 1998 | 1.1 | 1.0 | 0.9 | 0.8 | 1.1 | 1.0 | 1.0 | 0.8 | 0.7 | 1.0 | 1.2 | 1.0 | 0.9 |
| 1999 | 0.6 | 0.7 | 1.0 | 1.7 | 1.6 | 1.6 | 1.8 | 2.1 | 2.6 | 2.3 | 2.2 | 2.6 | 1.7 |
| 2000 | 2.3 | 2.7 | 3.0 | 2.1 | 2.4 | 2.9 | 3.0 | 2.5 | 2.7 | 2.8 | 3.2 | 3.2 | 2.7 |
| 2001 | 3.0 | 2.9 | 2.5 | 3.6 | 3.9 | 3.3 | 2.6 | 2.8 | 2.6 | 1.9 | 0.7 | 0.7 | 2.6 |
| 2002 | 1.3 | 1.5 | 1.8 | 1.7 | 1.0 | 1.3 | 2.1 | 2.6 | 2.3 | 3.2 | 4.3 | 3.9 | 2.2 |
| 2003 | 4.5 | 4.6 | 4.3 | 3.0 | 2.9 | 2.6 | 2.2 | 2.0 | 2.2 | 1.6 | 1.6 | 2.0 | 2.8 |
| 2004 | 1.2 | 0.7 | 0.7 | 1.6 | 2.5 | 2.5 | 2.3 | 1.9 | 1.8 | 2.3 | 2.4 | 2.1 | 1.9 |
| 2005 | 2.0 | 2.1 | 2.3 | 2.4 | 1.6 | 1.7 | 2.0 | 2.6 | 3.4 | 2.6 | 2.0 | 2.2 | 2.2 |

1. The annual index level is the average of the 12 individual monthly indexes. The percentage change for a given calendar year is calculated using the annual average indexes.

1. Le niveau de l'indice annuel est la moyenne des 12 indices individuels mensuels. Le taux de variation en pourcentage pour une année civile donnée est calculé en utilisant les indices de la moyenne annuelle.

TABLE - 5

The Consumer Price Index for Canada,
Major Components and Special Aggregates
(Not Seasonally Adjusted)¹, 1986-2005, 1992=100

TABLEAU - 5

L'indice des prix à la consommation pour le Canada,
composantes principales et agrégats spéciaux
(non désaisonnalisés)¹, 1986-2005, 1992=100

| | Major components | | | | | | | | Special aggregates | | | |
|-----------------------|-------------------------|----------------------------------|--------------------------------------|-----------------------|---------------------------|-------------------------------|---|--|--------------------|---|-------------------------------------|--------|
| | Composantes principales | | | | | | | | Agrégats spéciaux | | | |
| | Food | Shelter | Household operations and furnishings | Clothing and footwear | Transportation | Health and personal care | Recreation, education and reading | Alcoholic beverages and tobacco products | Goods | Services | All-items excluding food and energy | Energy |
| Aliments | Logement | Dépenses et équipement du ménage | Habillement et chaussures | Transports | Santé et soins personnels | Loisirs, formation et lecture | Boissons alcoolisées et produits du tabac | Biens | Services | Ensemble sans les aliments et l'énergie | Énergie | |
| Annual average | Moyenne annuelle | | | | | | | | | | | |
| 1986 | 82.8 | 76.8 | 84.8 | 77.2 | 82.1 | 76.1 | 76.6 | 59.2 | 80.7 | 75.2 | 76.7 | 81.0 |
| 1987 | 86.4 | 80.3 | 87.3 | 80.5 | 85.1 | 80.0 | 80.4 | 63.1 | 84.0 | 78.7 | 80.2 | 83.1 |
| 1988 | 88.7 | 84.0 | 90.6 | 84.7 | 86.7 | 83.5 | 84.9 | 67.8 | 87.0 | 82.3 | 84.0 | 83.6 |
| 1989 | 92.0 | 88.9 | 93.8 | 88.1 | 91.2 | 87.1 | 88.8 | 74.1 | 90.8 | 87.1 | 88.7 | 86.5 |
| 1990 | 95.8 | 93.9 | 95.8 | 90.6 | 96.3 | 91.4 | 92.5 | 80.6 | 94.5 | 92.0 | 92.6 | 95.1 |
| 1991 | 100.4 | 98.2 | 99.5 | 99.1 | 98.0 | 97.8 | 98.9 | 94.4 | 99.2 | 97.8 | 98.0 | 99.7 |
| 1992 | 100.0 | 100.0 | 100.0 | 100.0 | 100.0 | 100.0 | 100.0 | 100.0 | 100.0 | 100.0 | 100.0 | 100.0 |
| 1993 | 101.7 | 101.4 | 101.0 | 101.0 | 103.2 | 102.7 | 102.4 | 101.6 | 101.6 | 102.1 | 102.0 | 101.3 |
| 1994 | 102.1 | 101.8 | 101.2 | 101.8 | 107.8 | 103.6 | 105.5 | 85.0 | 100.5 | 103.8 | 102.1 | 101.8 |
| 1995 | 104.5 | 102.9 | 103.1 | 101.7 | 113.4 | 103.5 | 109.5 | 84.9 | 102.4 | 106.4 | 104.3 | 103.2 |
| 1996 | 105.9 | 103.1 | 105.3 | 101.4 | 117.8 | 104.1 | 112.1 | 86.6 | 104.0 | 108.1 | 105.8 | 106.2 |
| 1997 | 107.6 | 103.3 | 106.6 | 102.7 | 121.5 | 105.9 | 114.9 | 89.3 | 105.6 | 109.9 | 107.5 | 108.7 |
| 1998 | 109.3 | 103.7 | 108.2 | 103.9 | 120.5 | 108.1 | 117.5 | 92.6 | 105.8 | 111.9 | 108.9 | 104.3 |
| 1999 | 110.7 | 105.1 | 109.0 | 105.3 | 124.5 | 110.2 | 119.6 | 94.5 | 107.7 | 113.8 | 110.5 | 110.2 |
| 2000 | 112.2 | 108.8 | 110.0 | 105.5 | 130.7 | 112.0 | 122.5 | 97.6 | 111.1 | 116.4 | 112.2 | 128.1 |
| 2001 | 117.2 | 112.8 | 112.2 | 106.0 | 130.8 | 114.2 | 124.3 | 105.1 | 113.9 | 119.3 | 114.4 | 132.3 |
| 2002 | 120.3 | 113.8 | 113.8 | 105.2 | 134.4 | 115.5 | 126.3 | 123.6 | 115.8 | 122.8 | 117.5 | 129.6 |
| 2003 | 122.4 | 117.5 | 114.6 | 103.3 | 141.4 | 117.0 | 127.3 | 136.0 | 118.0 | 127.2 | 120.5 | 139.9 |
| 2004 | 124.9 | 120.5 | 115.2 | 103.1 | 144.8 | 118.8 | 127.7 | 143.3 | 119.7 | 130.1 | 122.0 | 149.3 |
| 2005 | 128.0 | 124.2 | 115.8 | 102.6 | 150.7 | 120.8 | 127.4 | 147.2 | 122.4 | 132.9 | 123.7 | 163.8 |
| 2004 | 2004 | | | | | | | | | | | |
| J | 123.7 | 118.7 | 114.9 | 102.3 | 142.2 | 117.7 | 125.3 | 140.8 | 117.9 | 128.5 | 121.1 | 138.9 |
| F | 123.4 | 119.0 | 115.2 | 104.0 | 141.9 | 117.7 | 126.6 | 141.1 | 118.2 | 128.8 | 121.2 | 141.9 |
| M | 123.6 | 119.0 | 115.3 | 105.3 | 142.8 | 118.3 | 127.3 | 141.3 | 118.8 | 129.0 | 121.6 | 143.3 |
| A | 123.4 | 119.6 | 115.6 | 103.8 | 143.5 | 119.0 | 127.1 | 142.2 | 119.1 | 129.3 | 121.7 | 146.2 |
| M | 124.4 | 119.8 | 115.4 | 102.8 | 148.2 | 119.0 | 128.4 | 143.4 | 120.8 | 129.8 | 122.0 | 156.2 |
| J | 125.6 | 120.3 | 115.0 | 101.9 | 147.1 | 119.1 | 128.5 | 144.0 | 120.7 | 130.0 | 122.0 | 154.8 |
| J | 125.6 | 120.6 | 114.9 | 100.9 | 146.2 | 119.2 | 128.9 | 144.2 | 120.2 | 130.4 | 122.2 | 152.3 |
| A | 125.3 | 120.9 | 115.0 | 101.8 | 144.7 | 118.8 | 128.6 | 144.7 | 119.7 | 130.5 | 121.9 | 152.4 |
| S | 124.7 | 121.2 | 115.4 | 104.9 | 143.7 | 119.2 | 129.4 | 144.6 | 119.7 | 130.8 | 122.3 | 151.7 |
| O | 125.3 | 121.8 | 115.0 | 105.4 | 144.6 | 119.1 | 128.4 | 144.5 | 120.1 | 131.0 | 122.3 | 154.9 |
| N | 126.6 | 122.2 | 115.1 | 103.2 | 146.7 | 118.8 | 127.4 | 144.7 | 120.7 | 131.2 | 122.9 | 151.7 |
| D | 127.2 | 122.3 | 115.3 | 100.8 | 145.8 | 119.1 | 126.9 | 144.5 | 120.1 | 131.4 | 122.9 | 147.3 |
| 2005 | 2005 | | | | | | | | | | | |
| J | 126.8 | 122.4 | 115.3 | 100.0 | 146.3 | 119.0 | 125.5 | 145.1 | 119.8 | 131.4 | 122.6 | 149.1 |
| F | 126.6 | 122.6 | 115.5 | 103.0 | 147.0 | 119.7 | 126.3 | 145.2 | 120.5 | 131.7 | 123.0 | 152.3 |
| M | 127.1 | 123.0 | 115.7 | 106.0 | 148.3 | 120.0 | 126.8 | 146.3 | 121.8 | 131.9 | 123.4 | 156.9 |
| A | 128.3 | 123.4 | 115.5 | 102.9 | 149.5 | 120.9 | 126.8 | 146.5 | 122.2 | 132.1 | 123.2 | 161.9 |
| M | 128.5 | 123.6 | 115.6 | 102.3 | 149.0 | 120.7 | 127.5 | 147.6 | 121.9 | 132.6 | 123.5 | 158.8 |
| J | 128.9 | 123.8 | 115.7 | 101.3 | 149.7 | 121.1 | 127.8 | 147.7 | 122.1 | 133.0 | 123.6 | 160.9 |
| J | 128.6 | 124.5 | 115.7 | 100.9 | 150.3 | 121.5 | 128.5 | 147.7 | 122.4 | 133.3 | 123.5 | 166.3 |
| A | 128.5 | 124.4 | 115.8 | 102.2 | 153.1 | 121.1 | 128.4 | 148.0 | 123.3 | 133.3 | 123.7 | 171.4 |
| S | 127.3 | 125.2 | 116.2 | 105.8 | 157.0 | 121.1 | 129.1 | 148.3 | 125.2 | 133.5 | 124.2 | 184.2 |
| O | 127.7 | 126.0 | 115.7 | 104.5 | 153.3 | 121.2 | 128.0 | 147.9 | 123.8 | 133.8 | 124.1 | 175.8 |
| N | 128.4 | 126.1 | 116.2 | 101.8 | 152.2 | 121.7 | 127.1 | 148.3 | 123.1 | 134.0 | 124.6 | 165.1 |
| D | 129.3 | 125.7 | 116.2 | 100.4 | 152.1 | 121.5 | 126.6 | 147.5 | 122.7 | 134.1 | 124.5 | 162.3 |

1. For information on the continuity of the series, see "Technical Notes (The Consumer Price Index) - Weights and Linking" at the end of this publication.

1. Pour de l'information concernant la continuité des séries, voir "Notes techniques (L'indice des prix à la consommation) - pondération et enchaînement" à la fin de cette publication.

TABLE - 5A

Annual average percentage changes for the Consumer Price Index and Major Components, (Not seasonally Adjusted), Canada, 2002 to 2005, (1992=100)

| | Annual Average | | Annual Average Percentage Change | | | |
|--|------------------|------|--|------|------|---|
| | Moyenne annuelle | | Taux de variation des moyennes annuelles | | | |
| | 2005 | 2005 | 2004 | 2003 | 2002 | |
| All-items | 127.3 | 2.2 | 1.9 | 2.8 | 2.2 | Ensemble |
| Food | 128.0 | 2.5 | 2.0 | 1.7 | 2.6 | Aliments |
| Shelter | 124.2 | 3.1 | 2.6 | 3.3 | 0.9 | Logement |
| Household operations and furnishings | 115.8 | 0.5 | 0.5 | 0.7 | 1.4 | Dépenses et équipement du ménage |
| Clothing and footwear | 102.6 | -0.5 | -0.2 | -1.8 | -0.8 | Habillement et chaussures |
| Transportation | 150.7 | 4.1 | 2.4 | 5.2 | 2.8 | Transports |
| Health and personal care | 120.8 | 1.7 | 1.5 | 1.3 | 1.1 | Santé et soins personnels |
| Recreation, education and reading | 127.4 | -0.2 | 0.3 | 0.8 | 1.6 | Loisirs, formation et lecture |
| Alcoholic beverages and tobacco products | 147.2 | 2.7 | 5.4 | 10.0 | 17.6 | Boissons alcoolisées et produits du tabac |
| Goods | 122.4 | 2.3 | 1.4 | 1.9 | 1.7 | Biens |
| Durable goods | 107.2 | -0.6 | -1.6 | -0.8 | -0.2 | Biens durables |
| Semi-durable goods | 105.7 | -0.5 | -0.4 | -1.5 | -0.2 | Biens semi-durables |
| Non-durable goods | 134.3 | 4.4 | 3.5 | 4.3 | 2.8 | Biens non durables |
| Services | 132.9 | 2.2 | 2.3 | 3.6 | 2.9 | Services |
| All-items excluding food | 127.3 | 2.2 | 1.7 | 3.0 | 2.1 | Ensemble sans les aliments |
| All-items excluding food and energy | 123.7 | 1.4 | 1.2 | 2.6 | 2.7 | Ensemble sans les aliments et l'énergie |
| All-items excluding energy | 124.5 | 1.5 | 1.4 | 2.4 | 2.8 | Ensemble sans l'énergie |
| Energy | 163.8 | 9.7 | 6.7 | 7.9 | -2.0 | Énergie |

TABLEAU - 5A

Taux de variation des moyennes annuelles de l'indice des prix à la consommation et des composantes principales, (non désaisonnalisées), Canada, 2002 à 2005, (1992=100)

TABLE - 5B

Annual average percentage change for Consumer Price Index, (Not Seasonally Adjusted), All Items Canada, Provinces, Urban Centres, 2002 to 2005, (1992=100)

| | Annual Average | | Annual Average Percentage Change | | | |
|------------------------------------|------------------|------------|--|------------|------------|----------------------------|
| | Moyenne annuelle | | Taux de variation des moyennes annuelles | | | |
| | 2005 | 2005 | 2004 | 2003 | 2002 | |
| Canada | 127.3 | 2.2 | 1.9 | 2.8 | 2.2 | Canada |
| Newfoundland and Labrador | 126.1 | 2.6 | 1.8 | 2.9 | 2.4 | Terre-Neuve-et-Labrador |
| Prince Edward Island | 128.5 | 3.2 | 2.1 | 3.6 | 2.7 | Île-du-Prince-Édouard |
| Nova Scotia | 129.6 | 2.8 | 1.8 | 3.4 | 3.0 | Nouvelle-Écosse |
| New Brunswick | 127.4 | 2.4 | 1.5 | 3.4 | 3.4 | Nouveau-Brunswick |
| Québec | 123.5 | 2.3 | 1.9 | 2.5 | 2.0 | Québec |
| Ontario | 128.4 | 2.2 | 1.9 | 2.7 | 2.0 | Ontario |
| Manitoba | 131.2 | 2.7 | 2.0 | 1.8 | 1.6 | Manitoba |
| Saskatchewan | 132.2 | 2.2 | 2.2 | 2.3 | 2.8 | Saskatchewan |
| Alberta | 134.3 | 2.1 | 1.4 | 4.4 | 3.4 | Alberta |
| British Columbia | 125.3 | 2.0 | 2.0 | 2.1 | 2.3 | Colombie-Britannique |
| Whitehorse, Yukon | 123.8 | 2.2 | 1.0 | 1.9 | 0.7 | Whitehorse |
| Yellowknife, Northwest Territories | 123.6 | 2.3 | 1.4 | 2.4 | 2.9 | Yellowknife |
| Iqaluit, Nunavut | 102.9 | 1.7 | 1.0 | .. | .. | Iqaluit, Nunavut |
| St. John's | 125.9 | 2.5 | 1.8 | 2.8 | 2.4 | St. John's |
| Charlottetown - Summerside | 127.1 | 2.9 | 2.2 | 3.2 | 2.5 | Charlottetown - Summerside |
| Halifax | 128.1 | 2.5 | 1.7 | 3.2 | 3.1 | Halifax |
| Saint John | 126.9 | 2.3 | 1.5 | 3.4 | 3.2 | Saint John |
| Québec | 124.1 | 2.2 | 1.9 | 2.5 | 2.1 | Québec |
| Montréal | 123.4 | 2.2 | 1.9 | 2.3 | 2.0 | Montréal |
| Ottawa | 130.2 | 2.3 | 1.9 | 2.5 | 2.2 | Ottawa |
| Toronto | 128.6 | 1.8 | 1.7 | 3.0 | 2.1 | Toronto |
| Thunder Bay | 125.7 | 1.7 | 1.2 | 2.3 | 1.5 | Thunder Bay |
| Winnipeg | 131.2 | 2.6 | 1.9 | 1.8 | 1.5 | Winnipeg |
| Regina | 133.1 | 2.1 | 2.2 | 2.3 | 2.7 | Regina |
| Saskatoon | 131.4 | 2.3 | 2.1 | 2.2 | 2.8 | Saskatoon |
| Edmonton | 132.4 | 2.1 | 1.0 | 5.3 | 3.0 | Edmonton |
| Calgary | 135.1 | 2.0 | 1.8 | 3.5 | 3.7 | Calgary |
| Vancouver | 125.7 | 1.9 | 2.0 | 2.0 | 2.2 | Vancouver |
| Victoria | 125.5 | 2.2 | 2.3 | 2.2 | 2.7 | Victoria |

TABLEAU - 5B

Taux de variation des moyennes annuelles de l'indice des prix à la consommation, (non désaisonnalisées), Ensemble des Items Canada, provinces, centres urbains, 2002 à 2005, (1992=100)

ELECTRONIC PUBLICATIONS AVAILABLE AT | **PUBLICATIONS ÉLECTRONIQUES DISPONIBLES À**
www.statcan.ca



**The
Consumer
Price Index**

**L'indice des
prix à la
consommation**

Part II

Partie II

**Charts and
Tables by
Province,
Whitehorse,
Yellowknife
and Iqaluit**

**Graphiques et
tableaux par
province,
Whitehorse,
Yellowknife
et Iqaluit**

CHART - 4

Percentage Change in the All-items Index from the Previous Month and from the Same Month of the Previous Year, Canada, Provinces, Whitehorse, Yellowknife and Iqaluit

GRAPHIQUE - 4

Taux de variation de l'indice d'ensemble, par rapport au mois précédent et au mois correspondant de l'année précédente, Canada, provinces, Whitehorse, Yellowknife et Iqaluit

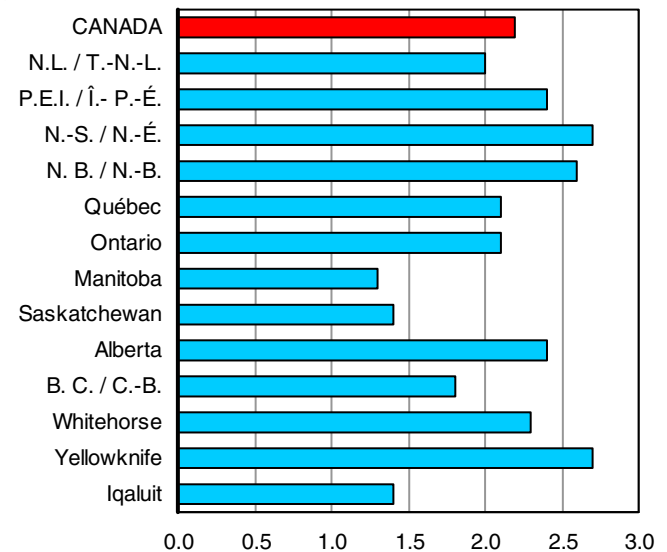
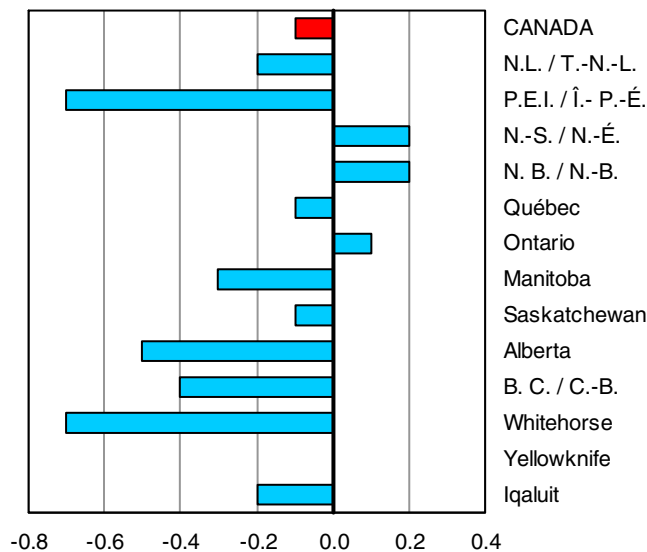

Percentage change from the previous month
Taux de variation par rapport au mois précédent

Percentage change from the same month of the previous year
Taux de variation par rapport au même mois de l'année précédente

TABLE - 6

The Consumer Price Index, Major Components, Selected Sub-groups and Special Aggregates (Not Seasonally Adjusted), Provinces, Whitehorse and Yellowknife, 1992=100

| | Indexes | | | Indexes | | |
|---|--|---|------------------------------|---|---|------------------------------|
| | Percentage change December 2005 from | | | Percentage change December 2005 from | | |
| | Indices | Taux de variation décembre 2005 contre | | Indices | Taux de variation décembre 2005 contre | |
| | December 2005 Décembre | November 2005 Novembre | December 2004 Décembre | December 2005 Décembre | November 2005 Novembre | December 2004 Décembre |
| | Newfoundland and Labrador Terre-Neuve-et-Labrador | | | Prince Edward Island Île-du-Prince-Édouard | | |
| ALL-ITEMS | 126.6 | -0.2 | 2.0 | 129.4 | -0.7 | 2.4 |
| Food | 123.1 | -0.6 | 1.5 | 127.0 | 0.6 | 1.7 |
| Food purchased from stores | 123.1 | -0.7 | 1.2 | 127.5 | 0.6 | 1.3 |
| Meat | 122.4 | -2.9 | -3.8 | 148.1 | 0.1 | -2.9 |
| Dairy products | 132.5 | -0.7 | 5.3 | 132.7 | -0.2 | 6.2 |
| Bakery and other cereal products | 137.4 | -0.9 | 2.8 | 129.9 | 2.0 | 4.3 |
| Fresh fruit | 139.4 | 0.1 | 3.0 | 112.7 | 1.5 | -2.8 |
| Fresh vegetables | 107.0 | 3.8 | -1.0 | 108.7 | 6.0 | 2.8 |
| Food purchased from restaurants | 123.2 | 0.1 | 3.1 | 125.5 | 0.2 | 2.7 |
| Shelter | 126.9 | -0.2 | 3.4 | 127.3 | -1.4 | 3.1 |
| Rented accommodation | 113.1 | -0.1 | 0.5 | 113.2 | 0.0 | 0.8 |
| Owned accommodation | 116.6 | 0.2 | 1.3 | 114.3 | 0.2 | 2.3 |
| Replacement cost | 134.7 | 0.0 | 4.6 | 114.1 | 0.0 | 4.2 |
| Homeowners' insurance premiums | 133.2 | 0.0 | -2.2 | 122.4 | 0.0 | 3.3 |
| Homeowners' maintenance and repairs | 119.0 | 0.5 | 2.9 | 134.5 | 1.2 | 2.4 |
| Water, fuel and electricity | 153.1 | -0.8 | 8.2 | 169.6 | -4.6 | 6.1 |
| Electricity | 133.8 | 0.0 | 4.7 | 124.1 | -0.5 | 1.1 |
| Natural gas | . | . | . | . | . | . |
| Fuel oil and other fuel | 198.2 | -2.7 | 16.3 | 209.0 | -7.4 | 10.1 |
| Household operations and furnishings | 111.8 | 0.3 | 0.7 | 123.9 | -0.4 | 0.9 |
| Household operations | 121.7 | 0.2 | 1.5 | 134.9 | 0.1 | 2.4 |
| Telephone services | 127.6 | 0.0 | 0.0 | 132.2 | 0.0 | 0.0 |
| Internet access services (Dec. 2002=100) | 106.4 | 0.0 | 4.4 | 101.4 | 0.0 | 1.9 |
| Household furnishings | 97.7 | 0.3 | -0.7 | 105.0 | -1.3 | -2.2 |
| Clothing and footwear | 99.8 | -0.8 | -0.1 | 107.3 | -5.5 | -2.8 |
| Women's clothing | 100.7 | -0.9 | 2.7 | 109.7 | -12.0 | -7.3 |
| Men's clothing | 94.6 | -0.9 | 2.5 | 105.1 | -1.3 | -1.2 |
| Footwear | 92.5 | -1.7 | -8.7 | 99.8 | -4.0 | -2.2 |
| Transportation | 159.4 | -0.3 | 3.4 | 152.0 | -0.3 | 5.0 |
| Private transportation | 156.0 | -0.3 | 3.6 | 150.0 | -0.3 | 5.2 |
| Purchase and leasing of automotive vehicles | 123.6 | 0.2 | 1.7 | 128.9 | 0.1 | 3.5 |
| Gasoline | 161.7 | -0.9 | 9.5 | 157.4 | -1.3 | 12.3 |
| Automotive vehicle insurance premiums | 230.2 | -0.8 | -4.6 | 186.2 | 0.0 | -1.9 |
| Public transportation | 196.1 | 0.4 | 2.0 | 184.6 | 0.3 | 2.2 |
| Health and personal care | 109.5 | 0.4 | 1.8 | 119.5 | -0.5 | 2.0 |
| Health care | 112.8 | 0.0 | 2.1 | 122.0 | -1.0 | 1.0 |
| Personal care | 107.5 | 0.6 | 1.4 | 116.7 | 0.0 | 3.1 |
| Recreation, education and reading | 121.6 | -0.7 | -0.4 | 125.9 | -0.2 | 0.6 |
| Recreation | 107.0 | -0.9 | -0.7 | 110.7 | -0.4 | -1.2 |
| Education and reading | 161.2 | 0.1 | 0.6 | 179.9 | -0.2 | 4.3 |
| Alcoholic beverages and tobacco products | 147.5 | 0.2 | 2.9 | 160.6 | 0.0 | 3.0 |
| Alcoholic beverages | 128.0 | 0.2 | 3.2 | 116.4 | 0.0 | 2.6 |
| Tobacco products and smokers' supplies | 161.0 | 0.2 | 2.6 | 171.6 | 0.0 | 3.2 |
| All-items excluding food | 127.5 | -0.2 | 2.1 | 130.0 | -1.0 | 2.5 |
| All-items excluding food and energy | 123.0 | -0.1 | 1.0 | 125.0 | -0.5 | 1.4 |
| All-items excluding energy | 123.0 | -0.2 | 1.1 | 125.4 | -0.3 | 1.4 |
| Energy | 155.8 | -0.8 | 8.8 | 163.0 | -3.1 | 9.0 |
| All-items (1986 = 100) | 154.6 | | | 164.2 | | |

TABLEAU - 6

L'indice des prix à la consommation, composantes principales, certains sous-groupes et agrégats spéciaux (non désaisonnalisés), provinces, Whitehorse et Yellowknife, 1992=100

| Indexes | | | Indexes | | | |
|---|------------------------------|------------------------------|--|------------------------------|------------------------------|---|
| Percentage change December 2005 from | | | Percentage change December 2005 from | | | |
| December 2005 Décembre | November 2005 Novembre | December 2004 Décembre | December 2005 Décembre | November 2005 Novembre | December 2004 Décembre | |
| Nova Scotia Nouvelle-Écosse | | | New Brunswick Nouveau-Brunswick | | | |
| 130.9 | 0.2 | 2.7 | 128.5 | 0.2 | 2.6 | ENSEMBLE |
| 130.9 | 1.0 | 1.8 | 128.4 | 0.4 | 2.2 | Aliments |
| 131.4 | 1.1 | 1.6 | 128.6 | 0.5 | 2.1 | Aliments achetés au magasin |
| 159.6 | 0.9 | -1.1 | 150.4 | -0.5 | -1.9 | Viande |
| 131.7 | -0.4 | 5.5 | 130.1 | -0.3 | 5.3 | Produits laitiers |
| 134.9 | 0.4 | 3.5 | 133.0 | 0.2 | 4.6 | Produits de boulangerie et autres produits céréaliers |
| 120.1 | 1.2 | 0.9 | 104.5 | 0.1 | -4.0 | Fruits frais |
| 110.2 | 7.2 | -2.1 | 98.9 | 7.6 | 0.3 | Légumes frais |
| 127.3 | 0.6 | 2.2 | 127.7 | 0.1 | 2.7 | Aliments achetés au restaurant |
| 133.1 | -0.8 | 3.9 | 128.5 | -0.4 | 3.7 | Logement |
| 114.3 | 0.0 | 0.5 | 114.9 | 0.1 | 1.0 | Logement en location |
| 125.6 | 0.1 | 2.5 | 113.9 | 0.2 | 2.9 | Logement en propriété |
| 151.1 | 0.0 | 6.6 | 112.7 | 0.2 | 3.3 | Coût de remplacement |
| 187.3 | 0.6 | 6.2 | 143.8 | 0.2 | 2.4 | Primes d'assurance de propriétaire |
| 129.4 | 0.0 | -2.3 | 128.1 | 1.4 | 7.9 | Entretien et réparations par le propriétaire |
| 166.4 | -3.3 | 8.9 | 170.2 | -1.6 | 7.1 | Eau, combustible et électricité |
| 127.4 | 0.0 | 6.1 | 160.2 | 0.0 | 6.0 | Électricité |
| | | | | | | Gaz naturel |
| 230.0 | -6.5 | 12.3 | 223.7 | -6.6 | 11.2 | Mazout et autres combustibles |
| 113.6 | -0.2 | 0.6 | 113.3 | 1.0 | 0.1 | Dépenses et équipement du ménage |
| 122.6 | 0.2 | 1.6 | 126.4 | 0.0 | 1.3 | Dépenses du ménage |
| 121.1 | 0.0 | 0.1 | 119.4 | 0.0 | 0.1 | Services téléphoniques |
| 94.9 | 0.0 | -1.7 | 100.6 | 2.2 | 1.0 | Services d'accès internet (déc. 2002=100) |
| 97.5 | -1.0 | -1.2 | 93.2 | 3.0 | -2.2 | Équipement du ménage |
| 111.4 | 1.7 | 0.7 | 105.2 | 0.3 | 0.7 | Habillement et chaussures |
| 113.5 | 2.3 | 2.0 | 106.2 | 0.4 | 0.2 | Vêtements pour femmes |
| 110.0 | -1.3 | -2.7 | 106.2 | 0.3 | 2.9 | Vêtements pour hommes |
| 101.7 | 5.5 | 0.2 | 97.2 | -0.5 | -2.6 | Chaussures |
| 151.1 | 1.1 | 5.4 | 153.8 | 0.1 | 5.1 | Transports |
| 148.5 | 1.2 | 5.5 | 152.3 | 0.1 | 5.2 | Transport privé |
| 129.9 | 0.1 | 2.4 | 126.9 | 0.1 | 1.9 | Achat et location à bail de véhicules automobiles |
| 166.7 | 3.9 | 17.1 | 171.2 | 0.2 | 15.6 | Essence |
| 164.7 | 0.0 | -5.3 | 190.5 | 0.0 | -3.7 | Primes d'assurance de véhicules automobiles |
| 183.6 | 0.3 | 2.2 | 183.4 | 0.3 | 2.3 | Transport public |
| 117.6 | -0.5 | 0.6 | 113.4 | 0.0 | 0.8 | Santé et soins personnels |
| 121.8 | -0.3 | 1.3 | 118.3 | -0.3 | 1.5 | Soins de santé |
| 113.7 | -0.9 | -0.3 | 109.7 | 0.4 | 0.0 | Soins personnels |
| 131.7 | -0.5 | 0.7 | 127.4 | 0.0 | 1.1 | Loisirs, formation et lecture |
| 110.2 | -0.7 | -0.5 | 110.8 | 0.0 | 0.0 | Loisirs |
| 206.5 | 0.1 | 4.1 | 192.7 | -0.1 | 4.2 | Formation et lecture |
| 158.1 | -0.1 | 3.0 | 138.9 | -0.1 | 1.5 | Boissons alcoolisées et produits du tabac |
| 117.2 | 0.0 | 5.1 | 113.5 | -0.1 | 2.6 | Boissons alcoolisées |
| 170.1 | -0.2 | 2.0 | 147.9 | 0.0 | 1.0 | Produits du tabac et articles pour fumeurs |
| 130.9 | 0.0 | 2.9 | 128.6 | 0.1 | 2.7 | Ensemble sans les aliments |
| 125.7 | 0.0 | 1.4 | 122.5 | 0.2 | 1.2 | Ensemble sans les aliments et l'énergie |
| 126.5 | 0.2 | 1.4 | 123.7 | 0.2 | 1.5 | Ensemble sans l'énergie |
| 167.4 | -0.2 | 12.7 | 171.3 | -0.8 | 11.3 | Énergie |
| 164.3 | | | 160.6 | | | Ensemble (1986 = 100) |

TABLE - 6 (Continued)

The Consumer Price Index, Major Components, Selected Sub-groups and Special Aggregates (Not Seasonally Adjusted), Provinces, Whitehorse and Yellowknife, 1992=100

| | Indexes | | | Indexes | | |
|---|---|---|------------------------------|---|---|------------------------------|
| | Percentage change December 2005 from | | | Percentage change December 2005 from | | |
| | Indices | Taux de variation décembre 2005 contre | | Indices | Taux de variation décembre 2005 contre | |
| | December 2005 Décembre | November 2005 Novembre | December 2004 Décembre | December 2005 Décembre | November 2005 Novembre | December 2004 Décembre |
| | Québec | | | Ontario | | |
| ALL-ITEMS | 124.1 | -0.1 | 2.1 | 129.2 | 0.1 | 2.1 |
| Food | 131.7 | 0.4 | 2.3 | 129.9 | 0.9 | 1.6 |
| Food purchased from stores | 129.4 | 0.7 | 1.8 | 129.1 | 1.1 | 1.1 |
| Meat | 137.8 | -0.4 | -0.1 | 136.1 | -1.0 | -0.7 |
| Dairy products | 135.8 | 0.1 | 5.6 | 137.3 | 1.3 | 7.4 |
| Bakery and other cereal products | 136.3 | 0.7 | 3.4 | 141.1 | 1.4 | 3.5 |
| Fresh fruit | 113.4 | 6.2 | -1.2 | 118.4 | 6.7 | -2.0 |
| Fresh vegetables | 123.7 | 9.4 | -1.1 | 122.8 | 9.8 | -7.4 |
| Food purchased from restaurants | 137.4 | 0.0 | 3.5 | 131.3 | 0.6 | 2.7 |
| Shelter | 124.8 | 0.0 | 2.3 | 127.0 | -0.1 | 2.9 |
| Rented accommodation | 114.5 | 0.1 | 1.1 | 124.1 | 0.0 | 0.6 |
| Owned accommodation | 128.5 | 0.2 | 2.2 | 119.8 | 0.3 | 2.6 |
| Replacement cost | 151.9 | 0.3 | 3.8 | 144.4 | 0.1 | 3.9 |
| Homeowners' insurance premiums | 195.1 | 0.4 | 1.7 | 201.9 | 0.2 | 5.9 |
| Homeowners' maintenance and repairs | 135.4 | -0.2 | 4.2 | 132.9 | 1.5 | 3.3 |
| Water, fuel and electricity | 130.0 | -0.7 | 4.3 | 171.4 | -1.7 | 7.5 |
| Electricity | 114.1 | 0.0 | 1.2 | 135.0 | -2.6 | 3.1 |
| Natural gas | 215.0 | -4.3 | 14.6 | 215.8 | 0.0 | 13.5 |
| Fuel oil and other fuel | 207.4 | -2.6 | 16.9 | 218.4 | -4.3 | 15.1 |
| Household operations and furnishings | 114.3 | 0.4 | 0.1 | 114.4 | 0.0 | 1.3 |
| Household operations | 120.1 | 0.1 | 0.8 | 119.2 | 0.2 | 2.0 |
| Telephone services | 121.3 | 0.0 | 0.5 | 111.5 | 0.0 | 0.6 |
| Internet access services (Dec. 2002=100) | 97.3 | 0.0 | -2.7 | 97.0 | 0.3 | -0.5 |
| Household furnishings | 106.0 | 1.0 | -1.3 | 107.2 | -0.3 | 0.1 |
| Clothing and footwear | 97.1 | -2.1 | 0.0 | 97.6 | -1.2 | -1.0 |
| Women's clothing | 91.8 | -3.9 | 1.3 | 92.0 | -3.1 | -3.2 |
| Men's clothing | 93.4 | -1.7 | -1.9 | 99.4 | -0.8 | 0.6 |
| Footwear | 107.4 | -2.6 | 2.9 | 97.2 | -0.7 | -0.9 |
| Transportation | 141.4 | 0.1 | 5.4 | 157.8 | 0.3 | 4.6 |
| Private transportation | 139.3 | 0.1 | 5.5 | 155.6 | 0.3 | 4.9 |
| Purchase and leasing of automotive vehicles | 130.6 | 0.2 | 2.2 | 129.3 | 0.1 | 1.5 |
| Gasoline | 152.8 | 0.2 | 15.6 | 164.2 | 1.1 | 18.0 |
| Automotive vehicle insurance premiums | 147.9 | 0.0 | 1.4 | 240.0 | -0.1 | -0.6 |
| Public transportation | 172.1 | 0.2 | 3.7 | 178.9 | 0.5 | 1.8 |
| Health and personal care | 121.7 | -0.1 | 1.6 | 120.4 | -0.1 | 2.5 |
| Health care | 127.6 | -0.4 | 1.4 | 131.1 | 0.1 | 4.0 |
| Personal care | 117.5 | 0.2 | 1.8 | 112.2 | -0.3 | 1.1 |
| Recreation, education and reading | 113.1 | -0.4 | -0.8 | 130.4 | -0.5 | -0.8 |
| Recreation | 106.6 | -0.7 | -1.4 | 111.4 | -0.6 | -1.8 |
| Education and reading | 136.5 | 0.1 | 1.6 | 200.1 | 0.0 | 1.5 |
| Alcoholic beverages and tobacco products | 140.6 | -1.3 | 2.2 | 149.3 | -0.4 | 2.3 |
| Alcoholic beverages | 125.0 | -2.1 | 1.5 | 127.8 | -1.1 | 0.5 |
| Tobacco products and smokers' supplies | 140.7 | -0.7 | 2.6 | 146.4 | 0.1 | 3.9 |
| All-items excluding food | 122.3 | -0.2 | 2.1 | 129.1 | -0.2 | 2.2 |
| All-items excluding food and energy | 120.1 | -0.2 | 1.2 | 126.0 | -0.1 | 1.2 |
| All-items excluding energy | 122.5 | -0.1 | 1.4 | 126.7 | 0.2 | 1.4 |
| Energy | 141.5 | -0.3 | 9.9 | 167.2 | -0.4 | 12.7 |
| All-items (1986 = 100) | 159.7 | | | 166.7 | | |

TABLEAU - 6 (Suite)

L'indice des prix à la consommation, composantes principales, certains sous-groupes et agrégats spéciaux (non désaisonnalisés), provinces, Whitehorse et Yellowknife, 1992=100

| Indexes | Pourcentage change December 2005 from | | Indexes | Pourcentage change December 2005 from | | |
|------------------------------|---|------------------------------|------------------------------|---|------------------------------|---|
| Indices | Taux de variation décembre 2005 contre | | Indices | Taux de variation décembre 2005 contre | | |
| December 2005 Décembre | November 2005 Novembre | December 2004 Décembre | December 2005 Décembre | November 2005 Novembre | December 2004 Décembre | |
| Manitoba | | | Saskatchewan | | | |
| 131.6 | -0.3 | 1.3 | 132.7 | -0.1 | 1.4 | ENSEMBLE |
| 133.3 | 0.7 | -0.5 | 123.5 | 0.2 | -2.2 | Aliments |
| 129.4 | 0.9 | -2.0 | 118.2 | 0.3 | -4.8 | Aliments achetés au magasin |
| 138.7 | 1.1 | -4.5 | 133.3 | -1.8 | -3.6 | Viande |
| 126.6 | 0.0 | 3.0 | 123.6 | -0.8 | 1.1 | Produits laitiers |
| 134.5 | 0.2 | 0.4 | 116.5 | 2.7 | -3.6 | Produits de boulangerie et autres produits céréaliers |
| 111.8 | -0.8 | -8.8 | 100.8 | -2.1 | -2.5 | Fruits frais |
| 121.4 | 7.3 | -18.9 | 111.2 | 8.4 | -16.1 | Légumes frais |
| 142.2 | 0.2 | 2.3 | 135.7 | 0.3 | 3.4 | Aliments achetés au restaurant |
| 128.6 | 0.1 | 3.5 | 144.5 | -0.1 | 3.0 | Logement |
| 119.1 | 0.2 | 1.7 | 122.1 | 0.1 | 1.2 | Logement en location |
| 122.4 | 0.3 | 2.3 | 131.8 | 0.1 | 2.6 | Logement en propriété |
| 155.6 | 0.1 | 7.2 | 163.4 | 0.0 | 4.4 | Coût de remplacement |
| 161.1 | 0.1 | 5.8 | 192.9 | -0.2 | 6.5 | Primes d'assurance de propriétaire |
| 118.7 | 1.8 | -0.1 | 146.5 | -0.2 | 6.8 | Entretien et réparations par le propriétaire |
| 160.9 | -0.6 | 8.4 | 194.1 | -0.7 | 5.0 | Eau, combustible et électricité |
| 116.5 | 0.0 | 2.0 | 147.6 | 0.0 | -2.5 | Électricité |
| 235.3 | 0.0 | 18.1 | 264.2 | 0.0 | 10.1 | Gaz naturel |
| 231.3 | -8.1 | 28.4 | 239.3 | -8.8 | 25.6 | Mazout et autres combustibles |
| 123.1 | -0.8 | -0.1 | 114.6 | 0.3 | 0.3 | Dépenses et équipement du ménage |
| 128.6 | -0.2 | 1.3 | 120.0 | -0.1 | -0.2 | Dépenses du ménage |
| 132.8 | 0.0 | 0.8 | 110.9 | 0.0 | -1.1 | Services téléphoniques |
| 97.4 | 0.0 | 0.6 | 97.0 | 0.0 | -1.4 | Services d'accès internet (déc. 2002=100) |
| 112.8 | -1.9 | -2.7 | 103.9 | 0.8 | 1.2 | Équipement du ménage |
| 110.2 | -1.3 | -3.3 | 108.3 | 0.7 | -1.6 | Habillement et chaussures |
| 105.8 | -1.5 | -6.5 | 103.4 | 2.3 | -3.6 | Vêtements pour femmes |
| 107.3 | -1.7 | -6.5 | 110.0 | -1.2 | -2.9 | Vêtements pour hommes |
| 106.1 | -1.7 | 1.0 | 107.8 | 1.6 | -0.9 | Chaussures |
| 149.7 | -1.1 | 3.5 | 148.3 | -0.5 | 4.2 | Transports |
| 145.6 | -1.3 | 3.6 | 145.9 | -0.5 | 4.3 | Transport privé |
| 136.5 | 0.1 | 2.7 | 134.5 | 0.1 | 3.1 | Achat et location à bail de véhicules automobiles |
| 168.7 | -5.5 | 7.3 | 172.4 | -2.4 | 10.8 | Essence |
| 141.4 | 0.0 | 1.1 | 149.6 | 0.0 | -1.6 | Primes d'assurance de véhicules automobiles |
| 192.4 | 0.4 | 2.2 | 191.3 | 0.4 | 2.5 | Transport public |
| 126.2 | -0.9 | 1.6 | 116.0 | 0.3 | 1.2 | Santé et soins personnels |
| 130.3 | -0.1 | 1.6 | 118.7 | 0.3 | 2.2 | Soins de santé |
| 122.1 | -1.6 | 1.7 | 113.6 | 0.2 | 0.1 | Soins personnels |
| 124.8 | -0.2 | -0.7 | 130.3 | -0.4 | 0.3 | Loisirs, formation et lecture |
| 115.1 | -0.7 | -1.8 | 114.1 | -0.4 | 0.1 | Loisirs |
| 157.1 | 0.9 | 2.8 | 196.0 | -0.1 | 1.0 | Formation et lecture |
| 154.1 | 0.1 | 1.9 | 163.1 | 0.0 | 2.0 | Boissons alcoolisées et produits du tabac |
| 124.7 | 0.2 | 1.2 | 130.5 | 0.3 | 2.1 | Boissons alcoolisées |
| 180.4 | 0.0 | 2.4 | 186.4 | -0.1 | 2.0 | Produits du tabac et articles pour fumeurs |
| 131.2 | -0.5 | 1.7 | 134.8 | -0.1 | 2.1 | Ensemble sans les aliments |
| 127.9 | -0.2 | 0.9 | 128.9 | 0.1 | 1.3 | Ensemble sans les aliments et l'énergie |
| 128.8 | 0.0 | 0.6 | 127.8 | 0.1 | 0.6 | Ensemble sans l'énergie |
| 163.5 | -3.2 | 8.3 | 184.9 | -1.5 | 7.4 | Énergie |
| 166.9 | | | 168.5 | | | Ensemble (1986 = 100) |

TABLE - 6 (Concluded)

The Consumer Price Index, Major Components, Selected Sub-groups and Special Aggregates (Not Seasonally Adjusted), Provinces, Whitehorse and Yellowknife, 1992=100

| | Indexes | | | Percentage change December 2005 from | | |
|---|------------------------------|------------------------------|------------------------------|---|------------------------------|------------------------------|
| | Indices | | | Taux de variation décembre 2005 contre | | |
| | December 2005 Décembre | November 2005 Novembre | December 2004 Décembre | December 2005 Décembre | November 2005 Novembre | December 2004 Décembre |
| | Alberta | | | British Columbia Colombie-Britannique | | |
| ALL-ITEMS | 135.4 | -0.5 | 2.4 | 125.7 | -0.4 | 1.8 |
| Food | 128.2 | 1.1 | 2.6 | 127.4 | 0.4 | 1.2 |
| Food purchased from stores | 125.0 | 1.4 | 2.4 | 124.0 | 0.6 | 0.6 |
| Meat | 131.3 | 1.6 | 4.0 | 133.9 | 0.5 | 1.1 |
| Dairy products | 130.7 | 0.5 | 5.9 | 129.5 | 0.2 | 3.7 |
| Bakery and other cereal products | 131.8 | 0.4 | 1.5 | 126.6 | 0.8 | 0.9 |
| Fresh fruit | 106.2 | -0.1 | 1.7 | 108.7 | 2.4 | 5.6 |
| Fresh vegetables | 120.0 | 10.5 | -4.7 | 101.3 | 7.1 | -7.6 |
| Food purchased from restaurants | 135.1 | 0.6 | 3.2 | 134.9 | 0.1 | 2.3 |
| Shelter | 141.5 | -1.9 | 4.0 | 109.5 | -0.1 | 2.2 |
| Rented accommodation | 126.1 | 0.1 | 1.1 | 116.3 | 0.0 | 0.3 |
| Owned accommodation | 130.3 | 1.0 | 5.4 | 96.9 | 0.0 | 2.3 |
| Replacement cost | 177.2 | 2.4 | 11.7 | 90.2 | 0.2 | 4.8 |
| Homeowners' insurance premiums | 187.4 | 2.3 | 13.9 | 102.1 | -0.4 | 3.7 |
| Homeowners' maintenance and repairs | 126.8 | 0.8 | 3.8 | 117.1 | -1.5 | -1.3 |
| Water, fuel and electricity | 199.4 | -11.1 | 2.3 | 160.3 | -0.4 | 5.0 |
| Electricity | 153.0 | 0.0 | -3.0 | 112.5 | 0.3 | 0.3 |
| Natural gas | 294.2 | -23.1 | 5.4 | 259.5 | 0.0 | 14.8 |
| Fuel oil and other fuel | . | . | . | 221.9 | -9.1 | 23.5 |
| Household operations and furnishings | 118.5 | 0.7 | 1.7 | 122.7 | -0.8 | 0.2 |
| Household operations | 128.7 | 0.3 | 2.0 | 131.4 | -0.1 | 0.9 |
| Telephone services | 118.2 | 0.0 | 1.1 | 130.3 | 0.0 | 0.9 |
| Internet access services (Dec. 2002=100) | 96.0 | 0.0 | -1.9 | 95.9 | 0.0 | -2.6 |
| Household furnishings | 103.5 | 1.4 | 1.4 | 110.0 | -2.2 | -1.3 |
| Clothing and footwear | 100.6 | -2.1 | 1.5 | 110.4 | -1.0 | 0.5 |
| Women's clothing | 95.9 | -3.5 | 1.8 | 104.6 | -2.1 | -1.6 |
| Men's clothing | 97.7 | -3.4 | 0.9 | 108.9 | -2.3 | 0.1 |
| Footwear | 97.1 | -0.1 | 1.9 | 113.1 | 2.0 | 2.9 |
| Transportation | 161.5 | -0.4 | 2.4 | 149.2 | -1.1 | 3.5 |
| Private transportation | 159.1 | -0.6 | 2.3 | 145.1 | -1.3 | 3.6 |
| Purchase and leasing of automotive vehicles | 130.2 | -0.1 | 1.1 | 131.4 | -0.1 | 2.1 |
| Gasoline | 170.6 | -2.8 | 8.5 | 174.4 | -4.9 | 11.5 |
| Automotive vehicle insurance premiums | 223.1 | 0.0 | -3.3 | 148.1 | 0.0 | -0.9 |
| Public transportation | 188.9 | 1.0 | 3.7 | 187.2 | 0.4 | 2.9 |
| Health and personal care | 122.8 | -0.4 | 2.7 | 128.4 | -0.2 | 1.8 |
| Health care | 128.3 | -0.1 | 3.7 | 133.6 | -0.3 | 2.1 |
| Personal care | 118.3 | -0.7 | 1.7 | 123.0 | -0.1 | 1.5 |
| Recreation, education and reading | 129.5 | -0.2 | 0.5 | 133.7 | -0.3 | 0.9 |
| Recreation | 112.4 | -0.3 | -0.4 | 116.1 | -0.3 | 0.3 |
| Education and reading | 207.4 | -0.1 | 2.9 | 200.4 | 0.0 | 2.5 |
| Alcoholic beverages and tobacco products | 164.0 | -0.2 | 1.6 | 145.3 | -0.1 | 1.7 |
| Alcoholic beverages | 138.3 | -0.3 | 2.4 | 125.9 | -0.1 | 1.3 |
| Tobacco products and smokers' supplies | 178.5 | -0.2 | 1.1 | 162.5 | -0.2 | 1.9 |
| All-items excluding food | 136.7 | -0.8 | 2.4 | 125.4 | -0.5 | 2.0 |
| All-items excluding food and energy | 131.9 | 0.2 | 2.1 | 122.1 | -0.2 | 1.2 |
| All-items excluding energy | 131.2 | 0.3 | 2.2 | 123.2 | -0.1 | 1.2 |
| Energy | 189.8 | -8.2 | 5.4 | 164.7 | -2.8 | 8.2 |
| All-items (1986 = 100) | 171.1 | | | 159.9 | | |

1. Refer to Table 7 for footnote.

TABLEAU - 6 (Fin)

L'indice des prix à la consommation, composantes principales, certains sous-groupes et agrégats spéciaux (non désaisonnalisés), provinces, Whitehorse et Yellowknife, 1992=100

| Indexes | Pourcentage change December 2005 from | | Indexes | Pourcentage change December 2005 from | | |
|------------------------------|---|------------------------------|--|---|------------------------------|---|
| Indices | Taux de variation décembre 2005 contre | | Indices | Taux de variation décembre 2005 contre | | |
| December 2005 Décembre | November 2005 Novembre | December 2004 Décembre | December 2005 Décembre | November 2005 Novembre | December 2004 Décembre | |
| Whitehorse, Yukon | | | Yellowknife, Northwest Territories Yellowknife, Territoires du Nord-Ouest | | | |
| 125.1 | -0.7 | 2.3 | 125.4 | 0.0 | 2.7¹ | ENSEMBLE |
| 124.8 | 0.0 | 0.2 | 127.2 | 1.1 | 5.0 | Aliments |
| 119.2 | -0.1 | 0.6 | 127.8 | 2.2 | 4.9 | Aliments achetés au magasin |
| 130.9 | -1.1 | 0.7 | 125.5 | -0.9 | -2.7 | Viande |
| 126.9 | 0.0 | 3.4 | 121.0 | -1.5 | 7.8 | Produits laitiers |
| 115.9 | -2.0 | -1.2 | 144.1 | 2.6 | 7.3 | Produits de boulangerie et autres produits céréaliers |
| 139.1 | 13.6 | 10.9 | 116.0 | 10.0 | 7.6 | Fruits frais |
| 116.2 | 2.3 | -10.0 | 161.7 | 11.7 | -0.5 | Légumes frais |
| 139.2 | 0.0 | -0.6 | 127.6 | -1.2 | 5.2 | Aliments achetés au restaurant |
| 122.0 | -1.9 | 4.7 | 124.9 | -0.1 | 4.1¹ | Logement |
| . | . | . | . | . | . | Logement en location |
| . | . | . | . | . | . | Logement en propriété |
| . | . | . | . | . | . | Coût de remplacement |
| . | . | . | . | . | . | Primes d'assurance de propriétaire |
| . | . | . | . | . | . | Entretien et réparations par le propriétaire |
| 172.8 | -6.4 | 10.1 | 166.9 | -4.3 | 12.8 | Eau, combustible et électricité |
| 126.0 | 0.0 | 0.0 | 141.1 | 0.0 | 5.9 | Électricité |
| . | . | . | . | . | . | Gaz naturel |
| 237.6 | -11.6 | 21.2 | 243.0 | -9.5 | 27.3 | Mazout et autres combustibles |
| 109.5 | 0.1 | 0.6 | 108.2 | 0.1 | 1.1 | Dépenses et équipement du ménage |
| 119.1 | -0.4 | 1.1 | 115.9 | 0.7 | 2.4 | Dépenses du ménage |
| 114.9 | 0.0 | 0.0 | 108.5 | 0.0 | 0.0 | Services téléphoniques |
| 102.4 | 0.0 | 0.0 | 72.8 | 0.0 | 0.0 | Services d'accès internet (déc. 2002=100) |
| 94.4 | 1.0 | -0.6 | 94.9 | -1.0 | -1.8 | Équipement du ménage |
| 105.7 | -1.7 | -1.0 | 104.4 | -0.4 | 1.9 | Habillement et chaussures |
| 104.0 | -3.0 | -5.5 | 100.0 | -1.6 | 2.2 | Vêtements pour femmes |
| 112.2 | -3.9 | 2.7 | 110.9 | 0.3 | 2.2 | Vêtements pour hommes |
| 82.7 | -0.4 | -1.0 | 101.2 | 0.1 | 4.3 | Chaussures |
| 155.9 | -1.1 | 4.6 | 147.2 | -0.9 | 1.8 | Transports |
| 148.6 | -1.3 | 5.0 | 135.6 | -1.2 | 2.0 | Transport privé |
| 133.9 | -0.1 | 0.8 | 128.2 | -0.5 | -1.3 | Achat et location à bail de véhicules automobiles |
| 177.4 | -3.2 | 12.3 | 159.4 | -4.0 | 11.8 | Essence |
| 171.7 | 0.0 | 4.3 | 148.8 | 0.0 | 3.4 | Primes d'assurance de véhicules automobiles |
| 196.2 | 0.5 | 1.3 | 193.5 | 0.5 | 1.0 | Transport public |
| 109.9 | 0.5 | 1.9 | 116.9 | -1.1 | -0.2 | Santé et soins personnels |
| 115.4 | 0.0 | 1.9 | 121.3 | -0.2 | 1.5 | Soins de santé |
| 104.4 | 1.2 | 2.0 | 113.7 | -1.7 | -1.2 | Soins personnels |
| 111.8 | 0.1 | 1.3 | 111.8 | 0.2 | -0.2 | Loisirs, formation et lecture |
| 102.5 | -0.1 | 0.7 | 99.4 | 0.0 | -0.3 | Loisirs |
| 166.5 | 0.5 | 3.2 | 192.3 | 1.0 | 0.2 | Formation et lecture |
| 153.6 | 0.1 | 1.1 | 169.3 | 1.3 | 3.7 | Boissons alcoolisées et produits du tabac |
| 131.3 | 0.0 | 1.2 | 143.7 | 0.3 | 3.8 | Boissons alcoolisées |
| 177.0 | 0.3 | 0.9 | 191.3 | 2.3 | 3.5 | Produits du tabac et articles pour fumeurs |
| 125.2 | -0.9 | 2.8 | 125.1 | -0.2 | 2.3 ¹ | Ensemble sans les aliments |
| 119.8 | -0.1 | 1.4 | 121.3 | 0.4 | 1.0 ¹ | Ensemble sans les aliments et l'énergie |
| 120.7 | -0.1 | 1.2 | 122.3 | 0.5 | 1.7 ¹ | Ensemble sans l'énergie |
| 176.8 | -5.1 | 11.6 | 169.7 | -4.6 | 13.7 | Énergie |
| 154.0 | | | 156.1 | | | Ensemble (1986 = 100) |

1. Voir tableau 7 pour la note de bas de page.

TABLE - 7

**The All-items Consumer Price Index
(Not Seasonally Adjusted), Provinces, Whitehorse,
Yellowknife and Iqaluit, 2000-2005, 1992=100**

TABLEAU - 7

**Indice d'ensemble des prix à la consommation
(non désaisonné), provinces, Whitehorse,
Yellowknife et Iqaluit, 2000-2005, 1992=100**

| | Jan. | Feb. | March | April | May | June | July | Aug. | Sept. | Oct. | Nov. | Dec. | Annual average |
|----------------------------------|-------|-------|-------|-------|-------|-------|---------|-------|-------|-------|-------|-------|--------------------------------|
| | Janv. | Févr. | Mars | Avril | Mai | Juin | Juillet | Août | Sept. | Oct. | Nov. | Déc. | Moyenne annuelle |
| NEWFOUNDLAND AND LABRADOR | | | | | | | | | | | | | TERRE-NEUVE-ET-LABRADOR |
| 2000 | 111.6 | 112.5 | 113.0 | 112.3 | 112.2 | 113.3 | 113.8 | 113.8 | 114.0 | 114.2 | 114.3 | 114.0 | 113.3 |
| 2001 | 114.0 | 114.5 | 114.4 | 113.6 | 115.6 | 115.5 | 115.3 | 115.0 | 115.0 | 114.3 | 113.7 | 113.4 | 114.5 |
| 2002 | 113.8 | 114.2 | 114.9 | 116.9 | 118.0 | 117.7 | 117.9 | 117.8 | 118.1 | 119.2 | 119.6 | 119.0 | 117.3 |
| 2003 | 119.7 | 119.9 | 121.4 | 121.0 | 120.7 | 120.3 | 121.2 | 120.7 | 121.4 | 120.3 | 121.1 | 120.3 | 120.7 |
| 2004 | 120.9 | 120.8 | 121.3 | 121.6 | 122.8 | 123.2 | 123.9 | 123.6 | 123.8 | 124.2 | 124.5 | 124.1 | 122.9 |
| 2005 | 123.9 | 124.5 | 125.0 | 126.0 | 126.0 | 126.1 | 126.6 | 126.7 | 128.5 | 126.8 | 126.9 | 126.6 | 126.1 |
| PRINCE EDWARD ISLAND | | | | | | | | | | | | | ÎLE-DU-PRINCE-ÉDOUARD |
| 2000 | 109.1 | 109.2 | 110.3 | 110.7 | 111.5 | 111.9 | 112.0 | 112.5 | 112.9 | 113.3 | 114.1 | 113.4 | 111.7 |
| 2001 | 114.1 | 113.2 | 113.3 | 114.6 | 115.0 | 115.5 | 115.7 | 115.2 | 114.7 | 115.4 | 115.1 | 113.8 | 114.6 |
| 2002 | 113.4 | 113.7 | 114.5 | 116.8 | 118.0 | 117.6 | 118.6 | 118.8 | 119.2 | 120.3 | 121.0 | 120.3 | 117.7 |
| 2003 | 119.9 | 121.3 | 122.6 | 123.1 | 121.9 | 121.5 | 121.7 | 121.5 | 122.2 | 122.0 | 122.5 | 122.0 | 121.9 |
| 2004 | 121.8 | 122.4 | 123.2 | 123.9 | 124.3 | 124.9 | 124.6 | 124.6 | 125.2 | 125.5 | 127.3 | 126.4 | 124.5 |
| 2005 | 125.3 | 125.6 | 126.7 | 127.8 | 128.4 | 128.2 | 128.3 | 128.6 | 131.6 | 131.3 | 130.3 | 129.4 | 128.5 |
| NOVA SCOTIA | | | | | | | | | | | | | NOUVELLE-ÉCOSSE |
| 2000 | 112.0 | 112.9 | 113.5 | 113.1 | 113.5 | 114.2 | 114.1 | 114.0 | 115.0 | 115.4 | 116.2 | 116.0 | 114.2 |
| 2001 | 115.3 | 115.5 | 115.6 | 116.5 | 117.0 | 117.0 | 116.7 | 116.5 | 117.2 | 116.4 | 116.1 | 115.7 | 116.3 |
| 2002 | 115.8 | 116.4 | 117.1 | 118.9 | 120.0 | 120.1 | 120.8 | 120.7 | 121.2 | 122.0 | 122.5 | 121.7 | 119.8 |
| 2003 | 123.1 | 124.3 | 125.1 | 123.9 | 123.5 | 123.6 | 124.0 | 124.1 | 124.1 | 123.5 | 123.8 | 123.5 | 123.9 |
| 2004 | 123.6 | 124.2 | 125.0 | 125.1 | 126.0 | 126.5 | 126.7 | 126.6 | 126.8 | 127.2 | 127.8 | 127.5 | 126.1 |
| 2005 | 127.0 | 127.4 | 128.2 | 128.9 | 129.1 | 129.0 | 129.4 | 130.4 | 132.3 | 131.6 | 130.7 | 130.9 | 129.6 |
| NEW BRUNSWICK | | | | | | | | | | | | | NOUVEAU-BRUNSWICK |
| 2000 | 110.3 | 111.1 | 112.2 | 112.1 | 112.3 | 113.1 | 113.4 | 113.3 | 113.7 | 113.9 | 114.4 | 113.8 | 112.8 |
| 2001 | 113.4 | 113.8 | 114.1 | 114.8 | 115.8 | 115.6 | 115.1 | 115.1 | 115.4 | 114.8 | 114.5 | 114.3 | 114.7 |
| 2002 | 114.7 | 115.0 | 115.8 | 117.6 | 118.3 | 118.6 | 119.6 | 119.9 | 120.1 | 120.6 | 121.5 | 121.4 | 118.6 |
| 2003 | 122.4 | 123.3 | 123.7 | 123.0 | 122.1 | 122.1 | 122.6 | 122.7 | 123.0 | 122.2 | 122.2 | 122.0 | 122.6 |
| 2004 | 122.5 | 123.1 | 123.6 | 123.5 | 124.6 | 124.8 | 124.8 | 124.7 | 124.7 | 125.1 | 125.7 | 125.2 | 124.4 |
| 2005 | 125.2 | 125.6 | 126.6 | 127.1 | 126.9 | 126.8 | 127.5 | 128.1 | 129.5 | 128.5 | 128.3 | 128.5 | 127.4 |
| QUÉBEC | | | | | | | | | | | | | QUÉBEC |
| 2000 | 108.7 | 109.6 | 110.0 | 109.6 | 110.1 | 111.1 | 111.1 | 111.0 | 111.4 | 111.5 | 111.7 | 111.8 | 110.6 |
| 2001 | 111.7 | 112.4 | 112.7 | 113.8 | 114.3 | 113.7 | 113.6 | 113.8 | 113.7 | 113.2 | 112.9 | 113.1 | 113.2 |
| 2002 | 113.3 | 114.2 | 114.3 | 114.9 | 114.8 | 115.2 | 116.2 | 116.3 | 116.3 | 116.7 | 117.1 | 117.0 | 115.5 |
| 2003 | 117.8 | 119.1 | 119.3 | 118.3 | 118.3 | 118.1 | 118.3 | 118.4 | 118.2 | 118.3 | 118.6 | 118.6 | 118.4 |
| 2004 | 119.2 | 119.7 | 120.0 | 119.9 | 121.1 | 121.0 | 120.9 | 120.7 | 121.0 | 121.7 | 121.8 | 121.5 | 120.7 |
| 2005 | 121.6 | 122.0 | 122.9 | 122.9 | 123.1 | 123.4 | 123.6 | 124.1 | 125.3 | 124.5 | 124.2 | 124.1 | 123.5 |
| ONTARIO | | | | | | | | | | | | | ONTARIO |
| 2000 | 111.9 | 112.8 | 113.7 | 113.0 | 113.7 | 114.5 | 114.7 | 114.4 | 114.9 | 115.2 | 115.9 | 116.0 | 114.2 |
| 2001 | 115.9 | 116.6 | 117.3 | 117.9 | 118.5 | 118.5 | 118.3 | 118.3 | 118.5 | 118.2 | 117.3 | 117.3 | 117.7 |
| 2002 | 117.3 | 118.2 | 119.5 | 119.5 | 119.5 | 119.9 | 120.8 | 121.7 | 121.2 | 121.5 | 121.8 | 120.6 | 120.1 |
| 2003 | 122.4 | 123.4 | 123.5 | 122.3 | 122.7 | 122.9 | 123.1 | 123.8 | 123.9 | 123.6 | 123.9 | 124.2 | 123.3 |
| 2004 | 124.2 | 124.4 | 124.9 | 125.1 | 126.1 | 125.8 | 126.0 | 125.7 | 125.8 | 126.2 | 126.6 | 126.5 | 125.6 |
| 2005 | 126.2 | 127.1 | 127.8 | 128.0 | 128.0 | 128.2 | 128.4 | 129.1 | 130.0 | 129.4 | 129.1 | 129.2 | 128.4 |
| MANITOBA | | | | | | | | | | | | | MANITOBA |
| 2000 | 116.4 | 116.7 | 117.4 | 117.3 | 117.3 | 117.8 | 118.4 | 118.5 | 119.0 | 118.8 | 119.2 | 119.9 | 118.1 |
| 2001 | 119.1 | 120.5 | 120.7 | 121.0 | 122.1 | 122.9 | 122.2 | 121.9 | 122.4 | 121.5 | 120.2 | 120.1 | 121.2 |
| 2002 | 120.6 | 120.6 | 121.5 | 122.5 | 123.2 | 123.6 | 123.8 | 124.1 | 123.9 | 123.8 | 124.6 | 124.6 | 123.1 |
| 2003 | 125.0 | 125.5 | 125.7 | 125.4 | 125.1 | 124.9 | 124.9 | 125.2 | 125.9 | 125.1 | 125.3 | 125.6 | 125.3 |
| 2004 | 125.6 | 125.4 | 126.0 | 126.4 | 128.1 | 128.5 | 128.3 | 128.4 | 128.2 | 128.7 | 129.5 | 129.9 | 127.8 |
| 2005 | 129.2 | 129.5 | 130.0 | 130.8 | 131.1 | 131.3 | 131.7 | 132.1 | 132.7 | 132.3 | 132.0 | 131.6 | 131.2 |

TABLE - 7 (Concluded)

**The All-items Consumer Price Index
(Not Seasonally Adjusted), Provinces, Whitehorse,
Yellowknife and Iqaluit, 2000-2005, 1992=100**

TABLEAU - 7 (Fin)

**Indice d'ensemble des prix à la consommation
(non désaisonné), provinces, Whitehorse,
Yellowknife et Iqaluit, 2000-2005, 1992=100**

| | Jan. | Feb. | March | April | May | June | July | Aug. | Sept. | Oct. | Nov. | Dec. | Annual average |
|---|--------------------|--------------------|--------------------|--------------------|--------------------|--------------------|--------------------|--------------------|--------------------|--------------------|--------------------|--------------------|---|
| | Janv. | Févr. | Mars | Avril | Mai | Juin | Juillet | Août | Sept. | Oct. | Nov. | Déc. | Moyenne annuelle |
| SASKATCHEWAN | | | | | | | | | | | | | SASKATCHEWAN |
| 2000 | 114.6 | 115.0 | 115.8 | 115.9 | 116.2 | 116.5 | 117.0 | 117.2 | 117.5 | 117.5 | 118.0 | 119.1 | 116.7 |
| 2001 | 118.3 | 118.9 | 118.8 | 119.2 | 120.4 | 121.6 | 121.1 | 121.2 | 122.1 | 121.2 | 120.4 | 120.3 | 120.3 |
| 2002 | 120.9 | 120.8 | 121.8 | 123.5 | 123.7 | 123.9 | 124.2 | 124.4 | 125.0 | 125.1 | 125.6 | 125.4 | 123.7 |
| 2003 | 125.6 | 126.2 | 126.7 | 126.1 | 126.4 | 126.3 | 126.5 | 126.8 | 127.2 | 126.6 | 127.1 | 127.0 | 126.5 |
| 2004 | 127.1 | 127.2 | 127.5 | 128.4 | 129.7 | 129.9 | 130.1 | 129.5 | 129.7 | 130.5 | 131.3 | 130.9 | 129.3 |
| 2005 | 130.6 | 130.9 | 131.6 | 132.5 | 131.8 | 132.1 | 132.4 | 132.9 | 133.6 | 133.0 | 132.8 | 132.7 | 132.2 |
| ALBERTA | | | | | | | | | | | | | ALBERTA |
| 2000 | 114.7 | 114.7 | 115.8 | 115.9 | 116.6 | 117.1 | 118.2 | 118.3 | 119.1 | 119.2 | 119.6 | 119.6 | 117.4 |
| 2001 | 116.0 | 118.8 | 118.7 | 118.9 | 123.2 | 123.5 | 121.6 | 121.5 | 122.4 | 121.0 | 116.6 | 118.5 | 120.1 |
| 2002 | 120.1 | 120.7 | 121.0 | 122.9 | 123.5 | 124.1 | 124.1 | 124.3 | 125.9 | 127.3 | 127.9 | 128.3 | 124.2 |
| 2003 | 128.6 | 129.0 | 130.2 | 130.2 | 129.4 | 130.1 | 129.6 | 129.3 | 130.1 | 129.6 | 130.0 | 129.9 | 129.7 |
| 2004 | 129.8 | 129.9 | 130.3 | 130.6 | 131.7 | 133.0 | 132.1 | 131.9 | 132.0 | 131.6 | 132.5 | 132.2 | 131.5 |
| 2005 | 131.7 | 131.9 | 132.7 | 133.6 | 133.4 | 133.9 | 135.0 | 135.0 | 136.6 | 136.2 | 136.1 | 135.4 | 134.3 |
| BRITISH COLUMBIA | | | | | | | | | | | | | COLOMBIE-BRITANNIQUE |
| 2000 | 111.3 | 111.4 | 112.3 | 112.4 | 112.8 | 113.2 | 114.2 | 114.1 | 114.3 | 114.5 | 114.5 | 114.3 | 113.3 |
| 2001 | 114.5 | 112.6 | 113.3 | 115.0 | 115.6 | 116.3 | 116.3 | 116.1 | 116.7 | 115.8 | 114.9 | 114.8 | 115.2 |
| 2002 | 115.4 | 115.9 | 116.6 | 117.7 | 118.1 | 118.2 | 118.5 | 118.7 | 118.8 | 118.7 | 118.9 | 118.8 | 117.9 |
| 2003 | 119.0 | 119.6 | 120.6 | 120.4 | 120.4 | 120.2 | 120.5 | 120.9 | 121.2 | 120.6 | 120.8 | 120.9 | 120.4 |
| 2004 | 120.8 | 121.3 | 121.6 | 122.4 | 123.4 | 123.6 | 123.4 | 123.3 | 123.5 | 123.5 | 123.7 | 123.5 | 122.8 |
| 2005 | 123.6 | 123.8 | 124.1 | 124.9 | 125.2 | 125.4 | 125.7 | 125.9 | 126.5 | 126.3 | 126.2 | 125.7 | 125.3 |
| WHITEHORSE, YUKON | | | | | | | | | | | | | WHITEHORSE, YUKON |
| 2000 | 112.3 | 112.9 | 113.3 | 113.7 | 114.3 | 115.1 | 115.7 | 115.9 | 115.8 | 115.1 | 115.6 | 115.8 | 114.6 |
| 2001 | 115.9 | 116.0 | 116.1 | 116.3 | 116.9 | 117.8 | 118.1 | 117.9 | 118.5 | 117.5 | 116.2 | 115.2 | 116.9 |
| 2002 | 115.2 | 115.2 | 115.4 | 116.7 | 117.3 | 117.8 | 119.0 | 118.9 | 118.8 | 118.8 | 119.3 | 119.4 | 117.7 |
| 2003 | 119.7 | 120.6 | 120.7 | 120.3 | 119.8 | 119.9 | 120.4 | 120.4 | 120.2 | 119.6 | 118.8 | 118.9 | 119.9 |
| 2004 | 118.9 | 119.3 | 119.9 | 120.2 | 121.5 | 121.8 | 121.8 | 121.3 | 121.6 | 121.8 | 123.1 | 122.3 | 121.1 |
| 2005 | 121.3 | 121.5 | 122.2 | 122.9 | 123.4 | 123.9 | 124.1 | 124.4 | 125.6 | 125.6 | 126.0 | 125.1 | 123.8 |
| YELLOWKNIFE, NORTHWEST TERRITORIES | | | | | | | | | | | | | YELLOWKNIFE, TERRITOIRES DU NORD-OUEST |
| 2000 | 109.6 | 109.9 | 110.4 | 110.8 | 111.2 | 111.4 | 112.0 | 111.9 | 112.0 | 111.5 | 111.9 | 112.1 | 111.2 |
| 2001 | 112.1 | 112.2 | 111.9 | 112.2 | 112.8 | 113.2 | 113.7 | 113.8 | 114.3 | 113.5 | 113.2 | 113.1 | 113.0 |
| 2002 | 113.8 | 114.2 | 114.3 | 115.1 | 116.0 | 116.2 | 117.3 | 117.4 | 117.7 | 117.6 | 117.8 | 118.7 ¹ | 116.3 |
| 2003 | 118.9 ¹ | 119.3 ¹ | 119.5 ¹ | 119.8 ¹ | 119.5 ¹ | 119.2 ¹ | 118.9 ¹ | 118.7 ¹ | 118.5 ¹ | 117.8 ¹ | 118.7 ¹ | 120.0 ¹ | 119.1 ¹ |
| 2004 | 120.0 ¹ | 119.6 ¹ | 120.0 ¹ | 120.2 ¹ | 121.0 ¹ | 121.3 ¹ | 121.4 ¹ | 120.6 ¹ | 120.6 ¹ | 120.7 ¹ | 121.8 ¹ | 122.1 ¹ | 120.8 ¹ |
| 2005 | 121.7 ¹ | 121.9 ¹ | 122.0 | 122.4 | 123.4 | 123.8 | 123.8 | 123.7 | 124.5 | 125.0 | 125.4 | 125.4 | 123.6 |
| IQALUIT, NUNAVUT (Dec. 2002=100) | | | | | | | | | | | | | IQALUIT, NUNAVUT (déc. 2002=100) |
| 2002 | | | | | | | | | | | | | 100.0 |
| 2003 | 99.9 | 99.8 | 100.0 | 99.9 | 100.1 | 100.2 | 100.7 | 100.3 | 100.3 | 100.5 | 100.7 | 100.5 | 100.2 |
| 2004 | 100.0 | 99.9 | 100.2 | 100.8 | 101.4 | 101.8 | 101.8 | 101.4 | 101.6 | 101.2 | 101.8 | 102.2 | 101.2 |
| 2005 | 102.0 | 101.7 | 101.8 | 102.1 | 102.8 | 103.0 | 103.0 | 103.4 | 103.8 | 103.3 | 103.8 | 103.6 | 102.9 |

1. Part of the increase first recorded in the shelter index for Yellowknife for December 2004 inadvertently reflected rent increases that actually occurred earlier. As a result, the change in the shelter index was overstated in December 2004, and was understated in the previous two years. The shelter index series for Yellowknife has been corrected from December 2002. In addition, the Yellowknife All-items CPI and some Yellowknife special aggregate index series have also changed. Data for Canada and all other provinces and territories were not affected.

1. Une partie de l'augmentation de l'indice du logement de Yellowknife qui a été montrée en décembre 2004 reflétait par inadvertance des augmentations de loyer qui s'étaient produites plus tôt. Donc, la variation de l'indice du logement a été surevaluée en décembre 2004 et sous-évaluée les deux années précédentes. La série de l'indice du logement pour Yellowknife a été rectifiée à partir de décembre 2002. De plus, la série de l'IPC d'ensemble pour Yellowknife et les indices de certains agrégats spéciaux pour Yellowknife ont également changé. Les données pour le Canada, les provinces et les autres territoires n'ont pas été touchées.

ELECTRONIC PUBLICATIONS AVAILABLE AT | **PUBLICATIONS ÉLECTRONIQUES DISPONIBLES À**
www.statcan.ca



Part III

Partie III

Urban Centre Tables

Tableaux par centre urbain

TABLE - 8

The Consumer Price Index and Selected Sub-groups (Not Seasonally Adjusted), by Urban Centre¹, 1992=100

TABLEAU - 8

L'indice des prix à la consommation et certains sous-groupes (non désaisonnalisés), par centre urbain¹, 1992=100

| | Indexes | | | Percentage change December 2005 from | | |
|---|------------------------------|------------------------------|------------------------------|---|------------------------------|---------------------------------|
| | Indices | | | Taux de variation décembre 2005 contre | | |
| | December 2005 Décembre | November 2005 Novembre | December 2004 Décembre | November 2005 Novembre | December 2004 Décembre | |
| ST. JOHN'S, N.L. | | | | | | |
| All-items | 126.3 | 126.6 | 123.9 | -0.2 | 1.9 | Ensemble |
| Shelter | 124.1 | 124.3 | 120.8 | -0.2 | 2.7 | Logement |
| Rented accommodation | 114.4 | 114.2 | 113.2 | 0.2 | 1.1 | Logement en location |
| Owned accommodation | 115.9 | 115.8 | 114.7 | 0.1 | 1.0 | Logement en propriété |
| Water, fuel and electricity | 153.0 | 154.3 | 141.5 | -0.8 | 8.1 | Eau, combustible et électricité |
| All-items (1986=100) | 154.3 | | | | | Ensemble (1986=100) |
| CHARLOTTETOWN-SUMMERSIDE, P.E.I. | | | | | | |
| All-items | 128.1 | 128.9 | 125.3 | -0.6 | 2.2 | Ensemble |
| Shelter | 124.1 | 125.3 | 120.9 | -1.0 | 2.6 | Logement |
| Rented accommodation | 112.4 | 112.3 | 111.5 | 0.1 | 0.8 | Logement en location |
| Owned accommodation | 114.3 | 114.1 | 111.8 | 0.2 | 2.2 | Logement en propriété |
| Water, fuel and electricity | 170.3 | 178.2 | 160.8 | -4.4 | 5.9 | Eau, combustible et électricité |
| All-items (1986=100) | 162.6 | | | | | Ensemble (1986=100) |
| HALIFAX, N.S. | | | | | | |
| All-items | 129.3 | 129.1 | 126.2 | 0.2 | 2.5 | Ensemble |
| Shelter | 128.5 | 129.4 | 124.6 | -0.7 | 3.1 | Logement |
| Rented accommodation | 114.8 | 114.7 | 114.0 | 0.1 | 0.7 | Logement en location |
| Owned accommodation | 125.6 | 125.5 | 122.8 | 0.1 | 2.3 | Logement en propriété |
| Water, fuel and electricity | 158.5 | 164.6 | 146.4 | -3.7 | 8.3 | Eau, combustible et électricité |
| All-items (1986=100) | 163.2 | | | | | Ensemble (1986=100) |
| SAINT JOHN, N.B. | | | | | | |
| All-items | 128.0 | 127.9 | 124.8 | 0.1 | 2.6 | Ensemble |
| Shelter | 126.9 | 127.4 | 122.4 | -0.4 | 3.7 | Logement |
| Rented accommodation | 114.1 | 114.1 | 113.1 | 0.0 | 0.9 | Logement en location |
| Owned accommodation | 116.2 | 115.9 | 112.4 | 0.3 | 3.4 | Logement en propriété |
| Water, fuel and electricity | 169.9 | 173.1 | 158.7 | -1.8 | 7.1 | Eau, combustible et électricité |
| All-items (1986=100) | 160.3 | | | | | Ensemble (1986=100) |
| QUÉBEC, QUE. | | | | | | |
| All-items | 124.8 | 124.9 | 122.1 | -0.1 | 2.2 | Ensemble |
| Shelter | 122.5 | 122.5 | 119.7 | 0.0 | 2.3 | Logement |
| Rented accommodation | 120.0 | 120.0 | 118.3 | 0.0 | 1.4 | Logement en location |
| Owned accommodation | 123.9 | 123.5 | 121.0 | 0.3 | 2.4 | Logement en propriété |
| Water, fuel and electricity | 120.9 | 122.5 | 117.1 | -1.3 | 3.2 | Eau, combustible et électricité |
| All-items (1986=100) | 159.1 | | | | | Ensemble (1986=100) |
| QUÉBEC, QC | | | | | | |
| All-items | 124.8 | 124.9 | 122.1 | -0.1 | 2.2 | Ensemble |
| Shelter | 122.5 | 122.5 | 119.7 | 0.0 | 2.3 | Logement |
| Rented accommodation | 120.0 | 120.0 | 118.3 | 0.0 | 1.4 | Logement en location |
| Owned accommodation | 123.9 | 123.5 | 121.0 | 0.3 | 2.4 | Logement en propriété |
| Water, fuel and electricity | 120.9 | 122.5 | 117.1 | -1.3 | 3.2 | Eau, combustible et électricité |
| All-items (1986=100) | 159.1 | | | | | Ensemble (1986=100) |

TABLE - 8 (Continued)

The Consumer Price Index and Selected Sub-groups (Not Seasonally Adjusted), by Urban Centre¹, 1992=100

TABLEAU - 8 (Suite)

L'indice des prix à la consommation et certains sous-groupes (non désaisonnalisés), par centre urbain¹, 1992=100

| | Indexes | | | Percentage change December 2005 from | | |
|-----------------------------|------------------------------|------------------------------|------------------------------|---|------------------------------|---------------------------------|
| | Indices | | | Taux de variation décembre 2005 contre | | |
| | December 2005 Décembre | November 2005 Novembre | December 2004 Décembre | November 2005 Novembre | December 2004 Décembre | |
| MONTRÉAL, QUE. | | | | | | |
| All-items | 124.1 | 124.3 | 121.5 | -0.2 | 2.1 | Ensemble |
| Shelter | 124.9 | 124.9 | 122.1 | 0.0 | 2.3 | Logement |
| Rented accommodation | 115.8 | 115.8 | 114.3 | 0.0 | 1.3 | Logement en location |
| Owned accommodation | 129.2 | 129.0 | 126.4 | 0.2 | 2.2 | Logement en propriété |
| Water, fuel and electricity | 131.6 | 132.2 | 126.2 | -0.5 | 4.3 | Eau, combustible et électricité |
| All-items (1986=100) | 160.5 | | | | | Ensemble (1986=100) |
| OTTAWA, ONT. | | | | | | |
| All-items | 131.0 | 131.0 | 128.1 | 0.0 | 2.3 | Ensemble |
| Shelter | 129.9 | 129.9 | 125.7 | 0.0 | 3.3 | Logement |
| Rented accommodation | 125.7 | 125.7 | 125.9 | 0.0 | -0.2 | Logement en location |
| Owned accommodation | 124.7 | 124.6 | 121.0 | 0.1 | 3.1 | Logement en propriété |
| Water, fuel and electricity | 166.1 | 166.3 | 148.7 | -0.1 | 11.7 | Eau, combustible et électricité |
| All-items (1986=100) | 167.2 | | | | | Ensemble (1986=100) |
| TORONTO, ONT. | | | | | | |
| All-items | 129.5 | 129.3 | 126.8 | 0.2 | 2.1 | Ensemble |
| Shelter | 126.9 | 126.8 | 123.5 | 0.1 | 2.8 | Logement |
| Rented accommodation | 127.2 | 127.1 | 126.3 | 0.1 | 0.7 | Logement en location |
| Owned accommodation | 117.7 | 117.4 | 115.2 | 0.3 | 2.2 | Logement en propriété |
| Water, fuel and electricity | 176.9 | 177.4 | 158.7 | -0.3 | 11.5 | Eau, combustible et électricité |
| All-items (1986=100) | 168.0 | | | | | Ensemble (1986=100) |
| THUNDER BAY, ONT. | | | | | | |
| All-items | 126.4 | 126.3 | 124.3 | 0.1 | 1.7 | Ensemble |
| Shelter | 115.1 | 115.0 | 113.6 | 0.1 | 1.3 | Logement |
| Rented accommodation | 111.6 | 111.6 | 110.7 | 0.0 | 0.8 | Logement en location |
| Owned accommodation | 102.1 | 101.8 | 101.3 | 0.3 | 0.8 | Logement en propriété |
| Water, fuel and electricity | 181.4 | 181.7 | 176.2 | -0.2 | 3.0 | Eau, combustible et électricité |
| All-items (1986=100) | 160.5 | | | | | Ensemble (1986=100) |
| WINNIPEG, MAN. | | | | | | |
| All-items | 131.6 | 132.0 | 129.9 | -0.3 | 1.3 | Ensemble |
| Shelter | 128.7 | 128.4 | 124.5 | 0.2 | 3.4 | Logement |
| Rented accommodation | 120.6 | 120.4 | 118.3 | 0.2 | 1.9 | Logement en location |
| Owned accommodation | 120.8 | 120.3 | 118.5 | 0.4 | 1.9 | Logement en propriété |
| Water, fuel and electricity | 170.5 | 170.9 | 156.1 | -0.2 | 9.2 | Eau, combustible et électricité |
| All-items (1986=100) | 167.0 | | | | | Ensemble (1986=100) |
| REGINA, SASK. | | | | | | |
| All-items | 133.5 | 133.5 | 131.7 | 0.0 | 1.4 | Ensemble |
| Shelter | 145.9 | 145.9 | 142.5 | 0.0 | 2.4 | Logement |
| Rented accommodation | 120.4 | 120.4 | 119.5 | 0.0 | 0.8 | Logement en location |
| Owned accommodation | 136.7 | 136.6 | 133.4 | 0.1 | 2.5 | Logement en propriété |
| Water, fuel and electricity | 198.6 | 199.0 | 192.0 | -0.2 | 3.4 | Eau, combustible et électricité |
| All-items (1986=100) | 169.8 | | | | | Ensemble (1986=100) |

TABLE - 8 (Concluded)

The Consumer Price Index and Selected Sub-groups (Not Seasonally Adjusted), by Urban Centre¹, 1992=100

TABLEAU - 8 (Fin)

L'indice des prix à la consommation et certains sous-groupes (non désaisonnalisés), par centre urbain¹, 1992=100

| | Indexes | | | Percentage change December 2005 from | | |
|-----------------------------|------------------------------|------------------------------|------------------------------|---|------------------------------|---------------------------------|
| | Indices | | | Taux de variation décembre 2005 contre | | |
| | December 2005 Décembre | November 2005 Novembre | December 2004 Décembre | November 2005 Novembre | December 2004 Décembre | |
| SASKATOON, SASK. | | | | | | SASKATOON, SASK. |
| All-items | 131.9 | 132.0 | 130.0 | -0.1 | 1.5 | Ensemble |
| Shelter | 138.9 | 138.9 | 135.0 | 0.0 | 2.9 | Logement |
| Rented accommodation | 126.7 | 126.5 | 125.5 | 0.2 | 1.0 | Logement en location |
| Owned accommodation | 124.0 | 124.0 | 121.2 | 0.0 | 2.3 | Logement en propriété |
| Water, fuel and electricity | 192.4 | 192.6 | 181.2 | -0.1 | 6.2 | Eau, combustible et électricité |
| All-items (1986=100) | 166.6 | | | | | Ensemble (1986=100) |
| EDMONTON, ALTA | | | | | | EDMONTON, ALB. |
| All-items | 133.3 | 134.2 | 130.4 | -0.7 | 2.2 | Ensemble |
| Shelter | 136.5 | 139.8 | 132.1 | -2.4 | 3.3 | Logement |
| Rented accommodation | 126.3 | 126.4 | 125.4 | -0.1 | 0.7 | Logement en location |
| Owned accommodation | 122.5 | 121.9 | 118.3 | 0.5 | 3.6 | Logement en propriété |
| Water, fuel and electricity | 206.3 | 232.8 | 196.4 | -11.4 | 5.0 | Eau, combustible et électricité |
| All-items (1986=100) | 168.8 | | | | | Ensemble (1986=100) |
| CALGARY, ALTA | | | | | | CALGARY, ALB. |
| All-items | 136.5 | 136.9 | 133.1 | -0.3 | 2.6 | Ensemble |
| Shelter | 144.3 | 146.0 | 138.4 | -1.2 | 4.3 | Logement |
| Rented accommodation | 126.9 | 126.7 | 125.5 | 0.2 | 1.1 | Logement en location |
| Owned accommodation | 136.2 | 134.0 | 127.3 | 1.6 | 7.0 | Logement en propriété |
| Water, fuel and electricity | 195.6 | 222.7 | 200.1 | -12.2 | -2.2 | Eau, combustible et électricité |
| All-items (1986=100) | 172.4 | | | | | Ensemble (1986=100) |
| VANCOUVER, B.C. | | | | | | VANCOUVER, C.-B. |
| All-items | 126.1 | 126.4 | 124.2 | -0.2 | 1.5 | Ensemble |
| Shelter | 109.7 | 109.8 | 108.1 | -0.1 | 1.5 | Logement |
| Rented accommodation | 116.3 | 116.3 | 115.9 | 0.0 | 0.3 | Logement en location |
| Owned accommodation | 97.0 | 97.1 | 95.7 | -0.1 | 1.4 | Logement en propriété |
| Water, fuel and electricity | 168.4 | 168.6 | 160.9 | -0.1 | 4.7 | Eau, combustible et électricité |
| All-items (1986=100) | 160.7 | | | | | Ensemble (1986=100) |
| VICTORIA, B.C. | | | | | | VICTORIA, C.-B. |
| All-items | 126.1 | 126.6 | 123.6 | -0.4 | 2.0 | Ensemble |
| Shelter | 110.7 | 111.0 | 107.5 | -0.3 | 3.0 | Logement |
| Rented accommodation | 116.1 | 116.0 | 116.0 | 0.1 | 0.1 | Logement en location |
| Owned accommodation | 100.2 | 100.3 | 96.7 | -0.1 | 3.6 | Logement en propriété |
| Water, fuel and electricity | 141.6 | 143.8 | 135.0 | -1.5 | 4.9 | Eau, combustible et électricité |
| All-items (1986=100) | 159.4 | | | | | Ensemble (1986=100) |

1. The indexes for Whitehorse, Yellowknife and Iqaluit are available from Table - 6.

1. Les indices pour Whitehorse, Yellowknife et Iqaluit sont disponibles à partir du tableau - 6.

TABLE - 9

The All-items Consumer Price Index
(Not Seasonally Adjusted),
by Urban Centre¹, 2000-2005, 1992=100

TABLEAU - 9

L'indice d'ensemble des prix à la
consommation (non désaisonné),
par centre urbain¹, 2000-2005, 1992=100

| | Jan. | Feb. | March | April | May | June | July | Aug. | Sept. | Oct. | Nov. | Dec. | Annual average |
|---|-------|-------|-------|-------|-------|-------|---------|-------|-------|-------|-------|-------|------------------|
| | Jan. | Fév. | Mars | Avril | Mai | Juin | Juillet | Août | Sept. | Oct. | Nov. | Déc. | Moyenne annuelle |
| ST. JOHN'S, NEWFOUNDLAND AND LABRADOR - TERRE-NEUVE-ET-LABRADOR | | | | | | | | | | | | | |
| 2000 | 111.7 | 112.4 | 112.9 | 112.3 | 112.3 | 113.3 | 113.8 | 113.9 | 114.0 | 114.1 | 114.3 | 113.9 | 113.2 |
| 2001 | 113.9 | 114.4 | 114.4 | 113.6 | 115.6 | 115.4 | 115.3 | 115.0 | 115.1 | 114.4 | 113.8 | 113.6 | 114.5 |
| 2002 | 114.0 | 114.4 | 115.1 | 117.0 | 118.0 | 117.7 | 118.0 | 117.8 | 118.1 | 119.3 | 119.6 | 119.1 | 117.3 |
| 2003 | 119.7 | 119.9 | 121.3 | 120.9 | 120.7 | 120.2 | 121.1 | 120.7 | 121.4 | 120.4 | 121.0 | 120.3 | 120.6 |
| 2004 | 120.9 | 120.8 | 121.3 | 121.6 | 122.7 | 123.1 | 123.8 | 123.4 | 123.6 | 124.0 | 124.3 | 123.9 | 122.8 |
| 2005 | 123.7 | 124.3 | 124.8 | 125.7 | 125.8 | 125.9 | 126.3 | 126.4 | 128.2 | 126.5 | 126.6 | 126.3 | 125.9 |
| CHARLOTTETOWN-SUMMERSIDE, PRINCE EDWARD ISLAND - ÎLE-DU-PRINCE-ÉDOUARD | | | | | | | | | | | | | |
| 2000 | 108.9 | 109.0 | 110.1 | 110.5 | 111.2 | 111.5 | 111.7 | 112.0 | 112.5 | 112.9 | 113.6 | 112.9 | 111.4 |
| 2001 | 113.5 | 112.8 | 113.0 | 114.1 | 114.5 | 115.0 | 115.2 | 114.7 | 114.3 | 115.1 | 114.8 | 113.5 | 114.2 |
| 2002 | 113.2 | 113.4 | 114.3 | 116.4 | 117.4 | 117.0 | 118.0 | 118.1 | 118.5 | 119.6 | 120.2 | 119.5 | 117.1 |
| 2003 | 119.2 | 120.5 | 121.5 | 122.0 | 121.0 | 120.6 | 120.9 | 120.6 | 121.2 | 121.1 | 121.6 | 121.1 | 120.9 |
| 2004 | 120.9 | 121.6 | 122.3 | 122.9 | 123.3 | 123.8 | 123.6 | 123.6 | 124.2 | 124.5 | 126.0 | 125.3 | 123.5 |
| 2005 | 124.3 | 124.5 | 125.5 | 126.6 | 127.0 | 126.8 | 127.0 | 127.4 | 129.9 | 129.6 | 128.9 | 128.1 | 127.1 |
| HALIFAX, NOVA SCOTIA - NOUVELLE-ÉCOSSE | | | | | | | | | | | | | |
| 2000 | 111.2 | 111.9 | 112.5 | 112.3 | 112.7 | 113.4 | 113.2 | 113.2 | 114.0 | 114.4 | 115.1 | 114.8 | 113.2 |
| 2001 | 114.3 | 114.5 | 114.7 | 115.6 | 116.1 | 116.2 | 115.9 | 115.7 | 116.4 | 115.7 | 115.5 | 115.2 | 115.5 |
| 2002 | 115.3 | 115.9 | 116.5 | 118.2 | 119.4 | 119.4 | 120.1 | 120.0 | 120.4 | 121.1 | 121.5 | 120.8 | 119.1 |
| 2003 | 122.0 | 123.0 | 123.8 | 122.9 | 122.6 | 122.6 | 123.0 | 123.1 | 123.2 | 122.8 | 123.0 | 122.7 | 122.9 |
| 2004 | 122.8 | 123.2 | 124.0 | 124.1 | 125.0 | 125.4 | 125.6 | 125.6 | 125.7 | 126.1 | 126.7 | 126.2 | 125.0 |
| 2005 | 125.8 | 126.1 | 126.9 | 127.4 | 127.6 | 127.5 | 127.9 | 128.8 | 130.5 | 129.9 | 129.1 | 129.3 | 128.1 |
| SAINT JOHN, NEW BRUNSWICK - NOUVEAU-BRUNSWICK | | | | | | | | | | | | | |
| 2000 | 110.2 | 111.0 | 112.1 | 111.8 | 111.9 | 112.7 | 113.0 | 112.9 | 113.4 | 113.5 | 114.0 | 113.5 | 112.5 |
| 2001 | 113.2 | 113.6 | 113.9 | 114.6 | 115.5 | 115.4 | 114.9 | 115.0 | 115.2 | 114.6 | 114.3 | 114.1 | 114.5 |
| 2002 | 114.4 | 114.8 | 115.6 | 117.1 | 117.9 | 118.1 | 119.1 | 119.5 | 119.7 | 120.3 | 121.0 | 120.9 | 118.2 |
| 2003 | 121.8 | 122.7 | 123.1 | 122.4 | 121.7 | 121.6 | 122.1 | 122.2 | 122.5 | 122.1 | 122.0 | 121.8 | 122.2 |
| 2004 | 122.2 | 122.8 | 123.2 | 123.1 | 124.2 | 124.4 | 124.4 | 124.3 | 124.2 | 124.7 | 125.3 | 124.8 | 124.0 |
| 2005 | 124.7 | 125.1 | 126.2 | 126.6 | 126.5 | 126.3 | 127.0 | 127.6 | 129.0 | 128.2 | 127.9 | 128.0 | 126.9 |
| QUÉBEC, QUÉBEC | | | | | | | | | | | | | |
| 2000 | 109.5 | 110.3 | 110.7 | 110.4 | 110.9 | 111.9 | 111.9 | 111.7 | 112.0 | 112.1 | 112.3 | 112.3 | 111.3 |
| 2001 | 112.3 | 113.0 | 113.3 | 114.3 | 114.9 | 114.3 | 114.2 | 114.4 | 114.4 | 113.8 | 113.5 | 113.7 | 113.8 |
| 2002 | 113.9 | 114.8 | 115.0 | 115.5 | 115.4 | 115.8 | 116.8 | 117.1 | 117.0 | 117.4 | 117.7 | 117.6 | 116.2 |
| 2003 | 118.4 | 119.6 | 119.9 | 118.9 | 118.9 | 118.8 | 119.0 | 119.1 | 118.9 | 119.1 | 119.4 | 119.4 | 119.1 |
| 2004 | 120.0 | 120.4 | 120.7 | 120.6 | 121.9 | 121.8 | 121.6 | 121.5 | 121.7 | 122.3 | 122.5 | 122.1 | 121.4 |
| 2005 | 122.3 | 122.6 | 123.5 | 123.5 | 123.7 | 124.1 | 124.3 | 124.8 | 126.0 | 125.1 | 124.9 | 124.8 | 124.1 |
| MONTRÉAL, QUÉBEC | | | | | | | | | | | | | |
| 2000 | 108.8 | 109.6 | 110.0 | 109.7 | 110.3 | 111.3 | 111.3 | 111.1 | 111.5 | 111.6 | 111.8 | 111.9 | 110.7 |
| 2001 | 112.0 | 112.6 | 112.8 | 113.8 | 114.3 | 113.7 | 113.8 | 114.0 | 113.8 | 113.3 | 113.1 | 113.5 | 113.4 |
| 2002 | 113.5 | 114.4 | 114.5 | 115.1 | 114.9 | 115.4 | 116.4 | 116.5 | 116.4 | 116.9 | 117.1 | 117.1 | 115.7 |
| 2003 | 117.7 | 119.0 | 119.2 | 118.2 | 118.3 | 118.1 | 118.3 | 118.4 | 118.3 | 118.4 | 118.7 | 118.7 | 118.4 |
| 2004 | 119.3 | 119.8 | 120.0 | 120.0 | 121.0 | 121.0 | 120.8 | 120.8 | 121.1 | 121.8 | 121.8 | 121.5 | 120.7 |
| 2005 | 121.6 | 121.9 | 122.9 | 122.8 | 123.0 | 123.5 | 123.5 | 124.1 | 125.2 | 124.4 | 124.3 | 124.1 | 123.4 |
| OTTAWA, ONTARIO | | | | | | | | | | | | | |
| 2000 | 113.2 | 114.1 | 114.9 | 114.3 | 114.9 | 115.8 | 116.0 | 115.9 | 116.4 | 116.7 | 117.4 | 117.6 | 115.6 |
| 2001 | 117.5 | 118.3 | 119.0 | 119.4 | 120.2 | 120.2 | 120.1 | 120.1 | 120.1 | 119.4 | 118.8 | 118.9 | 119.3 |
| 2002 | 118.8 | 119.8 | 121.1 | 121.2 | 121.4 | 121.7 | 122.5 | 123.5 | 123.1 | 123.2 | 123.5 | 122.4 | 121.9 |
| 2003 | 124.0 | 125.1 | 125.2 | 123.7 | 124.2 | 124.4 | 124.8 | 125.4 | 125.5 | 125.1 | 125.6 | 125.8 | 124.9 |
| 2004 | 125.8 | 126.0 | 126.5 | 126.7 | 127.9 | 127.5 | 127.7 | 127.4 | 127.5 | 127.9 | 128.3 | 128.1 | 127.3 |
| 2005 | 127.9 | 128.8 | 129.6 | 129.7 | 129.7 | 129.9 | 130.1 | 131.0 | 131.9 | 131.2 | 131.0 | 131.0 | 130.2 |
| TORONTO, ONTARIO | | | | | | | | | | | | | |
| 2000 | 112.3 | 113.2 | 113.9 | 113.3 | 114.1 | 114.9 | 114.9 | 114.7 | 115.2 | 115.5 | 116.2 | 116.2 | 114.5 |
| 2001 | 116.4 | 117.1 | 117.8 | 118.4 | 118.8 | 118.6 | 118.5 | 118.4 | 118.7 | 118.5 | 118.0 | 118.1 | 118.1 |
| 2002 | 117.8 | 118.8 | 120.1 | 120.0 | 120.0 | 120.5 | 120.9 | 121.6 | 121.0 | 121.7 | 122.1 | 122.2 | 120.6 |
| 2003 | 123.2 | 124.1 | 124.3 | 123.5 | 123.4 | 123.7 | 124.0 | 124.6 | 124.8 | 124.5 | 125.0 | 125.4 | 124.2 |
| 2004 | 125.3 | 125.6 | 125.8 | 125.7 | 126.8 | 126.5 | 126.5 | 126.2 | 126.5 | 126.5 | 126.9 | 126.8 | 126.3 |
| 2005 | 126.6 | 127.3 | 128.2 | 128.1 | 128.4 | 128.5 | 128.6 | 129.2 | 129.9 | 129.4 | 129.3 | 129.5 | 128.6 |

TABLE - 9 (Concluded)

The All-items Consumer Price Index
(Not Seasonally Adjusted),
by Urban Centre¹, 2000-2005, 1992=100

TABLEAU - 9 (Fin)

L'indice d'ensemble des prix à la
consommation (non désaisonné),
par centre urbain¹, 2000-2005, 1992=100

| | Jan. | Feb. | March | April | May | June | July | Aug. | Sept. | Oct. | Nov. | Dec. | Annual average |
|---|-------|-------|-------|-------|-------|-------|---------|-------|-------|-------|-------|-------|------------------|
| | Jan. | Fév. | Mars | Avril | Mai | Juin | Juillet | Août | Sept. | Oct. | Nov. | Déc. | Moyenne annuelle |
| THUNDER BAY, ONTARIO | | | | | | | | | | | | | |
| 2000 | 112.1 | 112.9 | 113.8 | 113.2 | 113.8 | 114.5 | 114.7 | 114.4 | 114.9 | 115.2 | 115.7 | 115.8 | 114.3 |
| 2001 | 115.6 | 116.3 | 117.3 | 117.8 | 118.5 | 118.4 | 118.2 | 118.2 | 118.7 | 118.1 | 116.3 | 116.1 | 117.5 |
| 2002 | 116.6 | 117.4 | 118.4 | 118.3 | 118.3 | 118.9 | 120.3 | 121.3 | 120.9 | 120.7 | 120.8 | 119.3 | 119.3 |
| 2003 | 121.2 | 122.2 | 122.4 | 121.7 | 121.6 | 121.8 | 121.7 | 122.5 | 122.6 | 122.1 | 122.4 | 122.6 | 122.1 |
| 2004 | 122.3 | 122.5 | 122.9 | 123.3 | 124.3 | 123.9 | 124.0 | 123.7 | 123.8 | 124.2 | 124.5 | 124.3 | 123.6 |
| 2005 | 123.9 | 124.6 | 125.3 | 125.5 | 125.4 | 125.6 | 125.6 | 126.3 | 127.2 | 126.6 | 126.3 | 126.4 | 125.7 |
| WINNIPEG, MANITOBA | | | | | | | | | | | | | |
| 2000 | 116.4 | 116.7 | 117.4 | 117.3 | 117.4 | 117.8 | 118.4 | 118.7 | 119.1 | 118.9 | 119.3 | 120.0 | 118.1 |
| 2001 | 119.3 | 120.8 | 121.0 | 121.4 | 122.4 | 123.1 | 122.5 | 122.1 | 122.6 | 121.7 | 120.5 | 120.4 | 121.5 |
| 2002 | 120.8 | 120.8 | 121.7 | 122.7 | 123.4 | 123.9 | 124.1 | 124.3 | 124.2 | 123.9 | 124.7 | 124.7 | 123.3 |
| 2003 | 125.1 | 125.7 | 125.8 | 125.5 | 125.3 | 125.1 | 125.1 | 125.4 | 126.1 | 125.4 | 125.4 | 125.7 | 125.5 |
| 2004 | 125.7 | 125.6 | 126.2 | 126.6 | 128.2 | 128.6 | 128.4 | 128.5 | 128.2 | 128.8 | 129.6 | 129.9 | 127.9 |
| 2005 | 129.3 | 129.6 | 130.0 | 130.8 | 131.1 | 131.4 | 131.7 | 132.2 | 132.7 | 132.3 | 132.0 | 131.6 | 131.2 |
| REGINA, SASKATCHEWAN | | | | | | | | | | | | | |
| 2000 | 115.6 | 115.9 | 116.7 | 116.8 | 117.2 | 117.5 | 118.0 | 118.3 | 118.5 | 118.5 | 118.9 | 119.9 | 117.7 |
| 2001 | 119.2 | 119.8 | 119.8 | 120.2 | 121.3 | 122.6 | 122.1 | 122.2 | 123.1 | 122.2 | 121.4 | 121.2 | 121.3 |
| 2002 | 121.9 | 121.8 | 122.8 | 124.3 | 124.5 | 124.8 | 125.1 | 125.3 | 125.9 | 125.9 | 126.4 | 126.3 | 124.6 |
| 2003 | 126.5 | 127.1 | 127.6 | 127.0 | 127.3 | 127.3 | 127.4 | 127.8 | 128.2 | 127.6 | 128.2 | 127.9 | 127.5 |
| 2004 | 128.1 | 128.2 | 128.6 | 129.4 | 130.8 | 130.9 | 131.1 | 130.6 | 130.8 | 131.4 | 132.0 | 131.7 | 130.3 |
| 2005 | 131.3 | 131.7 | 132.4 | 133.2 | 132.7 | 133.0 | 133.4 | 133.8 | 134.4 | 133.7 | 133.5 | 133.5 | 133.1 |
| SASKATOON, SASKATCHEWAN | | | | | | | | | | | | | |
| 2000 | 114.2 | 114.6 | 115.4 | 115.6 | 115.9 | 116.1 | 116.6 | 116.9 | 117.1 | 117.2 | 117.6 | 118.5 | 116.3 |
| 2001 | 117.7 | 118.3 | 118.3 | 118.7 | 119.8 | 120.9 | 120.4 | 120.5 | 121.4 | 120.6 | 119.8 | 119.7 | 119.7 |
| 2002 | 120.3 | 120.2 | 121.2 | 122.9 | 123.2 | 123.4 | 123.7 | 123.9 | 124.4 | 124.4 | 125.0 | 124.7 | 123.1 |
| 2003 | 124.8 | 125.4 | 125.9 | 125.3 | 125.7 | 125.6 | 125.7 | 126.1 | 126.3 | 125.9 | 126.4 | 126.1 | 125.8 |
| 2004 | 126.3 | 126.5 | 126.6 | 127.5 | 128.8 | 128.8 | 129.0 | 128.6 | 128.7 | 129.6 | 130.3 | 130.0 | 128.4 |
| 2005 | 129.8 | 130.0 | 130.7 | 131.6 | 130.9 | 131.2 | 131.5 | 132.0 | 132.6 | 132.1 | 132.0 | 131.9 | 131.4 |
| EDMONTON, ALBERTA | | | | | | | | | | | | | |
| 2000 | 113.3 | 113.3 | 114.4 | 114.5 | 115.1 | 115.6 | 116.6 | 116.8 | 117.4 | 117.8 | 118.0 | 118.0 | 115.9 |
| 2001 | 113.6 | 117.1 | 117.0 | 117.2 | 121.5 | 121.8 | 120.1 | 119.9 | 120.9 | 119.4 | 115.1 | 117.5 | 118.4 |
| 2002 | 118.4 | 119.1 | 118.2 | 119.9 | 120.4 | 121.2 | 121.5 | 122.1 | 123.3 | 125.6 | 126.0 | 126.8 | 121.9 |
| 2003 | 127.4 | 127.8 | 128.9 | 128.8 | 128.0 | 128.7 | 128.5 | 128.2 | 128.9 | 128.1 | 128.5 | 128.4 | 128.4 |
| 2004 | 128.0 | 127.9 | 128.3 | 128.7 | 129.8 | 131.2 | 130.4 | 130.2 | 130.4 | 129.8 | 130.7 | 130.4 | 129.7 |
| 2005 | 130.1 | 130.1 | 131.0 | 131.6 | 131.5 | 131.8 | 133.1 | 133.0 | 134.8 | 134.3 | 134.2 | 133.3 | 132.4 |
| CALGARY, ALBERTA | | | | | | | | | | | | | |
| 2000 | 115.6 | 115.5 | 116.7 | 116.8 | 117.7 | 118.2 | 119.3 | 119.4 | 120.4 | 120.1 | 120.7 | 120.8 | 118.4 |
| 2001 | 118.0 | 120.1 | 120.1 | 120.3 | 124.6 | 125.0 | 122.8 | 122.6 | 123.4 | 122.2 | 117.6 | 118.8 | 121.3 |
| 2002 | 121.1 | 121.8 | 123.3 | 125.4 | 125.9 | 126.3 | 126.0 | 125.6 | 127.8 | 128.2 | 129.2 | 129.0 | 125.8 |
| 2003 | 128.9 | 129.3 | 130.7 | 130.9 | 130.1 | 130.7 | 129.8 | 129.7 | 130.5 | 130.2 | 130.7 | 130.7 | 130.2 |
| 2004 | 130.9 | 131.0 | 131.4 | 131.6 | 132.7 | 133.9 | 133.1 | 132.8 | 132.8 | 132.6 | 133.5 | 133.1 | 132.5 |
| 2005 | 132.5 | 132.7 | 133.4 | 134.4 | 134.3 | 134.9 | 135.9 | 135.9 | 137.3 | 137.0 | 136.9 | 136.5 | 135.1 |
| VANCOUVER, BRITISH COLUMBIA - COLOMBIE-BRITANNIQUE | | | | | | | | | | | | | |
| 2000 | 111.6 | 111.8 | 112.8 | 112.9 | 113.3 | 113.8 | 114.9 | 114.9 | 115.1 | 115.1 | 115.2 | 115.0 | 113.9 |
| 2001 | 115.3 | 113.9 | 114.0 | 115.7 | 116.3 | 117.0 | 117.0 | 117.0 | 117.5 | 116.5 | 115.6 | 115.8 | 116.0 |
| 2002 | 116.3 | 116.6 | 117.4 | 118.4 | 119.0 | 119.0 | 119.2 | 119.3 | 119.6 | 119.6 | 119.7 | 119.5 | 118.6 |
| 2003 | 119.7 | 120.3 | 121.2 | 121.0 | 120.9 | 120.8 | 120.9 | 121.5 | 121.8 | 121.3 | 121.4 | 121.6 | 121.0 |
| 2004 | 121.3 | 121.8 | 122.2 | 123.0 | 124.0 | 124.1 | 123.9 | 124.0 | 124.1 | 124.2 | 124.2 | 124.2 | 123.4 |
| 2005 | 124.3 | 124.4 | 124.8 | 125.4 | 125.7 | 125.9 | 126.3 | 126.4 | 126.7 | 126.5 | 126.4 | 126.1 | 125.7 |
| VICTORIA, BRITISH COLUMBIA - COLOMBIE-BRITANNIQUE | | | | | | | | | | | | | |
| 2000 | 111.1 | 111.3 | 112.2 | 112.3 | 112.7 | 113.1 | 113.7 | 113.6 | 113.9 | 114.0 | 114.1 | 113.9 | 113.0 |
| 2001 | 113.8 | 111.3 | 112.4 | 114.2 | 114.8 | 115.4 | 115.4 | 115.2 | 115.7 | 115.2 | 114.4 | 114.3 | 114.3 |
| 2002 | 114.9 | 115.4 | 116.1 | 117.1 | 117.6 | 117.8 | 118.1 | 118.3 | 118.4 | 118.3 | 118.6 | 118.4 | 117.4 |
| 2003 | 118.7 | 119.2 | 120.1 | 119.9 | 119.9 | 119.7 | 120.1 | 120.5 | 120.8 | 120.4 | 120.5 | 120.7 | 120.0 |
| 2004 | 120.6 | 121.0 | 121.3 | 122.2 | 123.2 | 123.5 | 123.3 | 123.3 | 123.6 | 123.6 | 123.8 | 123.6 | 122.8 |
| 2005 | 123.6 | 123.9 | 124.3 | 125.1 | 125.4 | 125.6 | 125.9 | 126.0 | 126.8 | 126.7 | 126.6 | 126.1 | 125.5 |

1. The All-items index for Whitehorse and Yellowknife is available from Table - 7.

1. L'indice d'ensemble pour Whitehorse et Yellowknife est disponible dans le tableau - 7.

TABLE - 10

Average Retail Prices for Gasoline and Fuel Oil,
by Urban Centre - Cents per Litre, 2004-2005

TABLEAU - 10

Prix de détail moyens, essence et mazout,
par centre urbain - cents par litre, 2004-2005

| | St. John's, N.L.- T.-N.-L. | Charlottetown- Summerside, P.E.I.- Î.-P.-É. | Halifax, N.S.- N.-É. | Saint John, N.B.- N.-B. | Québec, Que.- Qc | Montréal, Que.- Qc | Ottawa, Ont. | Toronto, Ont. | Thunder Bay, Ont. | Winnipeg, Man. |
|--|----------------------------------|--|----------------------------|-------------------------------|------------------------|--------------------------|-----------------|------------------|-------------------------|-------------------|
| Regular Unleaded Gas at Full Service Stations | | | | | | | | | | |
| December-2004 | 94.6 | 86.3 | 84.5 | 86.5 | 82.1 | 82.4 | 76.4 | 74.1 | 82.6 | 80.1 |
| January-2005 | 89.7 | 82.3 | 86.7 | 85.8 | 83.7 | 85.5 | 78.7 | 78.7 | 81.5 | 77.1 |
| February-2005 | 95.4 | 84.9 | 89.6 | 91.2 | 85.9 | 88.4 | 81.8 | 80.0 | 88.2 | 81.4 |
| March-2005 | 96.4 | 88.2 | 94.6 | 96.2 | 92.3 | 92.4 | 85.1 | 85.3 | 91.6 | 84.7 |
| April-2005 | 102.4 | 94.8 | 99.4 | 99.1 | 94.9 | 95.5 | 90.8 | 88.4 | 93.2 | 90.7 |
| May-2005 | 102.9 | 98.4 | 96.3 | 98.7 | 93.8 | 92.6 | 86.2 | 86.0 | 90.5 | 88.3 |
| June-2005 | 102.9 | 96.6 | 97.6 | 98.2 | 95.1 | 96.6 | 90.4 | 88.1 | 90.4 | 88.5 |
| July-2005 | 106.7 | 100.6 | 103.2 | 103.5 | 101.4 | 98.4 | 94.6 | 91.9 | 95.2 | 93.3 |
| August-2005 | 109.9 | 102.9 | 111.1 | 111.8 | 105.7 | 107.4 | 100.7 | 97.3 | 102.5 | 98.9 |
| September-2005 | 131.5 | 123.3 | 123.5 | 120.8 | 118.0 | 119.0 | 112.6 | 108.1 | 117.3 | 109.1 |
| October-2005 | 119.8 | 115.5 | 111.4 | 111.2 | 107.5 | 108.3 | 101.4 | 96.9 | 107.2 | 103.6 |
| November-2005 | 103.8 | 98.5 | 95.8 | 99.4 | 94.4 | 94.7 | 89.3 | 88.5 | 91.7 | 90.6 |
| December-2005 | 102.8 | 97.3 | 99.6 | 99.6 | 96.0 | 94.9 | 89.4 | 86.0 | 86.5 | 85.9 |
| Premium Unleaded Gas at Full Service Stations | | | | | | | | | | |
| December-2004 | 100.6 | 91.5 | 90.6 | 93.1 | 89.1 | 89.9 | 87.0 | 84.7 | 93.3 | 90.4 |
| January-2005 | 95.7 | 87.7 | 92.4 | 92.4 | 90.6 | 92.5 | 89.5 | 90.5 | 92.4 | 86.7 |
| February-2005 | 101.4 | 90.1 | 95.5 | 98.4 | 92.6 | 95.2 | 91.2 | 91.5 | 98.8 | 91.4 |
| March-2005 | 103.7 | 93.4 | 100.4 | 103.0 | 98.3 | 99.0 | 95.6 | 96.8 | 102.4 | 94.6 |
| April-2005 | 107.2 | 100.3 | 105.3 | 105.6 | 100.9 | 102.6 | 100.4 | 99.1 | 104.5 | 100.5 |
| May-2005 | 108.9 | 104.1 | 102.4 | 105.6 | 99.5 | 100.1 | 96.9 | 95.8 | 101.5 | 98.2 |
| June-2005 | 108.9 | 101.9 | 103.7 | 104.9 | 101.2 | 103.8 | 101.1 | 99.2 | 101.2 | 98.5 |
| July-2005 | 112.7 | 105.8 | 109.2 | 110.1 | 107.9 | 104.0 | 104.6 | 103.5 | 105.8 | 102.2 |
| August-2005 | 115.9 | 108.2 | 115.7 | 118.6 | 112.1 | 113.9 | 111.0 | 109.5 | 113.2 | 108.3 |
| September-2005 | 137.5 | 128.6 | 128.3 | 127.3 | 124.2 | 125.4 | 123.1 | 119.9 | 127.8 | 119.6 |
| October-2005 | 125.8 | 120.6 | 117.5 | 118.0 | 114.4 | 114.2 | 113.6 | 109.7 | 117.8 | 113.2 |
| November-2005 | 109.4 | 103.7 | 101.3 | 106.2 | 101.6 | 101.4 | 101.3 | 99.4 | 101.4 | 100.7 |
| December-2005 | 108.6 | 102.2 | 104.9 | 105.8 | 102.2 | 101.0 | 99.3 | 101.2 | 97.9 | 95.7 |
| Regular Unleaded Gas at Self Service Stations | | | | | | | | | | |
| December-2004 | 91.3 | 84.9 | 82.0 | 83.6 | 81.3 | 79.4 | 72.1 | 72.5 | 82.5 | 78.7 |
| January-2005 | 87.5 | 80.4 | 83.6 | 83.6 | 83.2 | 83.7 | 76.8 | 78.0 | 80.7 | 76.6 |
| February-2005 | 92.6 | 83.0 | 87.4 | 88.2 | 85.9 | 85.2 | 78.5 | 79.0 | 88.4 | 80.2 |
| March-2005 | 93.9 | 86.4 | 91.8 | 92.3 | 92.7 | 91.4 | 82.4 | 83.8 | 90.9 | 84.1 |
| April-2005 | 99.4 | 92.9 | 96.8 | 95.9 | 94.1 | 94.5 | 87.0 | 87.6 | 92.7 | 89.1 |
| May-2005 | 99.9 | 97.2 | 93.6 | 95.4 | 93.3 | 89.9 | 82.9 | 84.2 | 90.1 | 87.5 |
| June-2005 | 99.8 | 94.3 | 95.3 | 94.3 | 95.2 | 96.5 | 87.1 | 88.1 | 91.5 | 87.7 |
| July-2005 | 104.0 | 97.7 | 100.4 | 100.3 | 101.4 | 98.9 | 91.6 | 90.1 | 94.6 | 92.5 |
| August-2005 | 108.0 | 100.0 | 107.4 | 107.4 | 105.8 | 107.4 | 97.6 | 97.9 | 102.4 | 98.3 |
| September-2005 | 125.2 | 121.5 | 120.0 | 118.1 | 119.0 | 118.5 | 108.8 | 107.2 | 115.6 | 106.7 |
| October-2005 | 115.0 | 112.3 | 108.6 | 107.3 | 107.7 | 105.2 | 97.1 | 97.2 | 106.5 | 102.1 |
| November-2005 | 100.7 | 96.0 | 92.6 | 96.0 | 94.6 | 92.6 | 85.6 | 86.7 | 89.1 | 89.3 |
| December-2005 | 99.7 | 94.7 | 97.3 | 96.3 | 96.9 | 92.4 | 86.1 | 88.5 | 86.0 | 86.0 |
| Premium Unleaded Gas at Self Service Stations | | | | | | | | | | |
| December-2004 | 97.3 | 89.5 | 88.0 | 90.1 | 87.7 | 85.9 | 83.0 | 83.4 | 92.0 | 88.7 |
| January-2005 | 93.2 | 85.7 | 89.5 | 90.5 | 89.6 | 89.9 | 87.8 | 88.7 | 90.7 | 86.6 |
| February-2005 | 98.3 | 88.3 | 93.1 | 95.2 | 92.2 | 91.4 | 89.2 | 89.6 | 97.6 | 90.2 |
| March-2005 | 99.9 | 91.7 | 97.9 | 98.9 | 98.4 | 97.9 | 93.2 | 94.6 | 100.6 | 94.1 |
| April-2005 | 105.6 | 98.4 | 103.0 | 102.8 | 99.3 | 100.6 | 97.8 | 98.3 | 102.7 | 99.2 |
| May-2005 | 106.1 | 102.4 | 99.6 | 102.2 | 99.6 | 96.3 | 93.7 | 95.0 | 99.3 | 97.3 |
| June-2005 | 105.8 | 99.6 | 101.5 | 101.1 | 100.9 | 104.0 | 97.6 | 98.4 | 101.1 | 97.8 |
| July-2005 | 109.3 | 102.9 | 107.0 | 107.1 | 107.8 | 104.2 | 102.4 | 101.0 | 104.3 | 101.6 |
| August-2005 | 113.7 | 105.4 | 113.4 | 114.2 | 112.3 | 112.6 | 108.6 | 108.9 | 111.8 | 108.0 |
| September-2005 | 131.2 | 126.8 | 125.9 | 125.3 | 125.2 | 124.0 | 119.6 | 117.9 | 125.0 | 116.6 |
| October-2005 | 121.2 | 117.5 | 114.6 | 113.9 | 113.9 | 111.5 | 108.1 | 107.6 | 116.2 | 112.1 |
| November-2005 | 106.4 | 101.2 | 98.5 | 102.9 | 100.9 | 99.1 | 96.3 | 97.8 | 98.3 | 99.4 |
| December-2005 | 105.5 | 99.9 | 102.8 | 103.4 | 103.2 | 99.1 | 97.0 | 99.6 | 95.5 | 96.1 |
| Household Heating Fuel | | | | | | | | | | |
| December-2004 | 69.5 | 67.1 | 74.6 | 77.3 | 66.6 | 67.1 | 70.1 | 68.8 | 73.0 | 67.8 |
| January-2005 | 68.2 | 63.9 | 74.6 | 74.1 | 69.7 | 68.0 | 70.2 | 68.1 | 70.8 | 69.2 |
| February-2005 | 71.3 | 63.9 | 75.8 | 76.6 | 73.5 | 71.0 | 72.3 | 72.0 | 75.5 | 76.5 |
| March-2005 | 72.7 | 67.6 | 80.4 | 80.0 | 76.6 | 74.9 | 75.5 | 75.0 | 76.2 | 77.7 |
| April-2005 | 78.6 | 73.8 | 81.9 | 83.9 | 75.4 | 73.7 | 78.4 | 78.8 | 76.9 | 79.8 |
| May-2005 | 76.8 | 73.8 | 81.5 | 82.0 | 75.0 | 72.1 | 75.1 | 75.9 | 76.9 | 75.6 |
| June-2005 | 76.8 | 73.8 | 81.5 | 82.0 | 75.0 | 72.1 | 75.1 | 75.9 | 76.9 | 75.6 |
| July-2005 | 76.8 | 73.8 | 81.5 | 82.0 | 75.0 | 72.1 | 75.1 | 75.9 | 76.9 | 75.6 |
| August-2005 | 76.8 | 73.8 | 81.5 | 82.0 | 75.0 | 72.1 | 75.1 | 75.9 | 76.9 | 75.6 |
| September-2005 | 91.7 | 82.9 | 92.7 | 88.4 | 85.8 | 80.6 | 80.9 | 86.7 | 89.4 | 92.5 |
| October-2005 | 89.4 | 85.0 | 96.1 | 92.3 | 86.9 | 83.4 | 84.4 | 89.6 | 96.9 | 97.7 |
| November-2005 | 83.1 | 79.7 | 91.9 | 90.7 | 82.3 | 80.4 | 84.1 | 83.8 | 93.3 | 95.7 |
| December-2005 | 80.9 | 73.8 | 84.2 | 83.8 | 76.2 | 79.3 | 83.0 | 78.3 | 90.1 | 88.3 |

TABLE - 10

Average Retail Prices for Gasoline and Fuel Oil,
by Urban Centre - Cents per Litre, 2004-2005

TABLEAU - 10

Prix de détail moyens, essence et mazout,
par centre urbain - cents par litre, 2004-2005

| Regina, Sask. | Saskatoon, Sask. | Edmonton, Alta - Alb. | Calgary, Alta - Alb. | Vancouver, B.C. - C.-B. | Victoria, B.C. - C.-B. | Whitehorse, Yukon | Yellowknife, N.W.T. - T. N.-O. | | | | | | | | | | | | | | | | | | | | | | | | | | | | | | | | | | | | | | | | | | | | | | | | | | | | | | | | | | | | | | | | | | | | | | | | | | | | | | | | | | | | | | | | | | | | | | | | | | | | | | | | | | | | | | | | | | | | | | | | | | | | | | | | | | | | | | | | | | | | | | | | | | | | | | | | | | | | | | | | | | | | | | | | | | | | | | | | | | | | | | | | | | | | | | | | | | | | | | | | | | | | | | | | | | | | | | | | | | | | | | | | | | | | | | | | | | | | | | | | | | | | | | | | | | | | | | | | | | | | | | | | | | | | | | | | | | | | | | | | | | | | | | | | | | | | | | | | | | | | | | | | | | | | | | | | | | | | | | | | | | | | | | | | | | | | | | | | | | | | | | | | | | | | | | | | | | | | | | | | | | | | | | | | | | | | | | | | | | | | | | | | | | | | | | | | | | | | | | | | | | | | | | | | | | | | | | | | | | | | | | | | | | | | | | | | | | | | | | | | | | | | | | | | | | | | | | | | | | | | | | | | | | | | | | | | | | | | | | | | | | | | | | | | | | | | | | | | | | | | | | | | | |
|---|---------------------|--------------------------|-------------------------|----------------------------|---------------------------|----------------------|--------------------------------------|----------------|---|--|--|--|--|--|--|--|--|------|------|------|------|------|------|-------|-------|---------------|------|------|------|------|------|------|-------|-------|--------------|------|------|------|------|-------|-------|-------|-------|--------------|------|-------|------|------|-------|-------|-------|-------|-----------|-------|-------|------|------|-------|-------|-------|-------|------------|------|-------|------|------|-------|-------|-------|-------|----------|-------|-------|------|------|-------|-------|-------|-------|-----------|-------|-------|-------|-------|-------|-------|-------|-------|--------------|-------|-------|-------|-------|-------|-------|-------|-------|-----------|-------|-------|-------|-------|-------|-------|-------|-------|----------------|-------|-------|-------|-------|-------|-------|-------|-------|--------------|------|-------|------|------|-------|-------|-------|-------|---------------|------|-------|------|------|-------|-------|-------|-------|---------------|--|--|--|--|--|--|--|--|--|------|------|------|------|------|------|-------|-------|---------------|------|------|------|------|------|------|------|-------|--------------|------|------|------|------|------|------|------|-------|--------------|------|-------|------|------|-------|-------|-------|-------|-----------|-------|-------|------|------|-------|-------|-------|-------|------------|------|------|------|------|-------|-------|-------|-------|----------|-------|-------|------|------|-------|-------|-------|-------|-----------|-------|-------|------|-------|-------|-------|-------|-------|--------------|-------|-------|-------|-------|-------|-------|-------|-------|-----------|-------|-------|-------|-------|-------|-------|-------|-------|----------------|-------|-------|-------|-------|-------|-------|-------|-------|--------------|------|-------|------|------|-------|-------|-------|-------|---------------|------|-------|------|------|-------|-------|-------|-------|---------------|--|--|--|--|--|--|--|--|--|------|------|------|------|------|------|-------|-------|---------------|------|------|------|------|------|------|------|-------|--------------|------|------|------|------|------|------|------|-------|--------------|------|-------|------|------|-------|-------|-------|-------|-----------|-------|-------|------|------|-------|-------|-------|-------|------------|------|------|------|------|-------|-------|-------|-------|----------|-------|-------|------|------|-------|-------|-------|-------|-----------|-------|-------|------|-------|-------|-------|-------|-------|--------------|-------|-------|-------|-------|-------|-------|-------|-------|-----------|-------|-------|-------|-------|-------|-------|-------|-------|----------------|-------|-------|-------|-------|-------|-------|-------|-------|--------------|------|-------|------|------|-------|-------|-------|-------|---------------|------|-------|------|------|-------|-------|-------|-------|---------------|---------------------------------------|--|--|--|--|--|--|--|--|------|------|---|---|------|------|------|------|---------------|------|------|---|---|------|------|------|------|--------------|------|------|---|---|------|------|------|------|--------------|------|------|---|---|------|------|------|------|-----------|------|------|---|---|------|------|------|------|------------|------|------|---|---|------|------|------|------|----------|------|------|---|---|------|------|------|------|-----------|------|------|---|---|------|------|------|------|--------------|------|------|---|---|------|------|------|------|-----------|------|------|---|---|------|------|------|------|----------------|------|------|---|---|-------|-------|-------|-------|--------------|------|------|---|---|------|-------|-------|------|---------------|------|------|---|---|------|------|------|------|---------------|
| Essence régulière sans plomb aux stations avec service complet | | | | | | | | | | | | | | | | | | | | | | | | | | | | | | | | | | | | | | | | | | | | | | | | | | | | | | | | | | | | | | | | | | | | | | | | | | | | | | | | | | | | | | | | | | | | | | | | | | | | | | | | | | | | | | | | | | | | | | | | | | | | | | | | | | | | | | | | | | | | | | | | | | | | | | | | | | | | | | | | | | | | | | | | | | | | | | | | | | | | | | | | | | | | | | | | | | | | | | | | | | | | | | | | | | | | | | | | | | | | | | | | | | | | | | | | | | | | | | | | | | | | | | | | | | | | | | | | | | | | | | | | | | | | | | | | | | | | | | | | | | | | | | | | | | | | | | | | | | | | | | | | | | | | | | | | | | | | | | | | | | | | | | | | | | | | | | | | | | | | | | | | | | | | | | | | | | | | | | | | | | | | | | | | | | | | | | | | | | | | | | | | | | | | | | | | | | | | | | | | | | | | | | | | | | | | | | | | | | | | | | | | | | | | | | | | | | | | | | | | | | | | | | | | | | | | | | | | | | | | | | | | | | | | | | | | | | | | | | | | | | | | | | | | | | | | | | | | | | | | | | | | | | | | | | | | |
| 79.8 | 80.0 | 74.5 | 74.6 | 81.9 | 88.0 | 94.7 | 96.4 | Décembre-2004 | | | | | | | | | | | | | | | | | | | | | | | | | | | | | | | | | | | | | | | | | | | | | | | | | | | | | | | | | | | | | | | | | | | | | | | | | | | | | | | | | | | | | | | | | | | | | | | | | | | | | | | | | | | | | | | | | | | | | | | | | | | | | | | | | | | | | | | | | | | | | | | | | | | | | | | | | | | | | | | | | | | | | | | | | | | | | | | | | | | | | | | | | | | | | | | | | | | | | | | | | | | | | | | | | | | | | | | | | | | | | | | | | | | | | | | | | | | | | | | | | | | | | | | | | | | | | | | | | | | | | | | | | | | | | | | | | | | | | | | | | | | | | | | | | | | | | | | | | | | | | | | | | | | | | | | | | | | | | | | | | | | | | | | | | | | | | | | | | | | | | | | | | | | | | | | | | | | | | | | | | | | | | | | | | | | | | | | | | | | | | | | | | | | | | | | | | | | | | | | | | | | | | | | | | | | | | | | | | | | | | | | | | | | | | | | | | | | | | | | | | | | | | | | | | | | | | | | | | | | | | | | | | | | | | | | | | | | | | | | | | | | | | | | | | | | | | | | | | | | | | | | | |
| 80.0 | 78.7 | 74.8 | 72.9 | 84.2 | 84.3 | 91.4 | 95.9 | Janvier-2005 | | | | | | | | | | | | | | | | | | | | | | | | | | | | | | | | | | | | | | | | | | | | | | | | | | | | | | | | | | | | | | | | | | | | | | | | | | | | | | | | | | | | | | | | | | | | | | | | | | | | | | | | | | | | | | | | | | | | | | | | | | | | | | | | | | | | | | | | | | | | | | | | | | | | | | | | | | | | | | | | | | | | | | | | | | | | | | | | | | | | | | | | | | | | | | | | | | | | | | | | | | | | | | | | | | | | | | | | | | | | | | | | | | | | | | | | | | | | | | | | | | | | | | | | | | | | | | | | | | | | | | | | | | | | | | | | | | | | | | | | | | | | | | | | | | | | | | | | | | | | | | | | | | | | | | | | | | | | | | | | | | | | | | | | | | | | | | | | | | | | | | | | | | | | | | | | | | | | | | | | | | | | | | | | | | | | | | | | | | | | | | | | | | | | | | | | | | | | | | | | | | | | | | | | | | | | | | | | | | | | | | | | | | | | | | | | | | | | | | | | | | | | | | | | | | | | | | | | | | | | | | | | | | | | | | | | | | | | | | | | | | | | | | | | | | | | | | | | | | | | | | | | |
| 85.7 | 84.6 | 79.0 | 77.4 | 89.7 | 89.7 | 94.6 | 98.5 | Février-2005 | | | | | | | | | | | | | | | | | | | | | | | | | | | | | | | | | | | | | | | | | | | | | | | | | | | | | | | | | | | | | | | | | | | | | | | | | | | | | | | | | | | | | | | | | | | | | | | | | | | | | | | | | | | | | | | | | | | | | | | | | | | | | | | | | | | | | | | | | | | | | | | | | | | | | | | | | | | | | | | | | | | | | | | | | | | | | | | | | | | | | | | | | | | | | | | | | | | | | | | | | | | | | | | | | | | | | | | | | | | | | | | | | | | | | | | | | | | | | | | | | | | | | | | | | | | | | | | | | | | | | | | | | | | | | | | | | | | | | | | | | | | | | | | | | | | | | | | | | | | | | | | | | | | | | | | | | | | | | | | | | | | | | | | | | | | | | | | | | | | | | | | | | | | | | | | | | | | | | | | | | | | | | | | | | | | | | | | | | | | | | | | | | | | | | | | | | | | | | | | | | | | | | | | | | | | | | | | | | | | | | | | | | | | | | | | | | | | | | | | | | | | | | | | | | | | | | | | | | | | | | | | | | | | | | | | | | | | | | | | | | | | | | | | | | | | | | | | | | | | | | | | | |
| 89.8 | 90.1 | 82.5 | 83.1 | 93.3 | 94.4 | 99.1 | 98.3 | Mars-2005 | | | | | | | | | | | | | | | | | | | | | | | | | | | | | | | | | | | | | | | | | | | | | | | | | | | | | | | | | | | | | | | | | | | | | | | | | | | | | | | | | | | | | | | | | | | | | | | | | | | | | | | | | | | | | | | | | | | | | | | | | | | | | | | | | | | | | | | | | | | | | | | | | | | | | | | | | | | | | | | | | | | | | | | | | | | | | | | | | | | | | | | | | | | | | | | | | | | | | | | | | | | | | | | | | | | | | | | | | | | | | | | | | | | | | | | | | | | | | | | | | | | | | | | | | | | | | | | | | | | | | | | | | | | | | | | | | | | | | | | | | | | | | | | | | | | | | | | | | | | | | | | | | | | | | | | | | | | | | | | | | | | | | | | | | | | | | | | | | | | | | | | | | | | | | | | | | | | | | | | | | | | | | | | | | | | | | | | | | | | | | | | | | | | | | | | | | | | | | | | | | | | | | | | | | | | | | | | | | | | | | | | | | | | | | | | | | | | | | | | | | | | | | | | | | | | | | | | | | | | | | | | | | | | | | | | | | | | | | | | | | | | | | | | | | | | | | | | | | | | | | | | | |
| 94.6 | 94.7 | 88.2 | 87.8 | 102.9 | 103.1 | 105.4 | 103.9 | Avril-2005 | | | | | | | | | | | | | | | | | | | | | | | | | | | | | | | | | | | | | | | | | | | | | | | | | | | | | | | | | | | | | | | | | | | | | | | | | | | | | | | | | | | | | | | | | | | | | | | | | | | | | | | | | | | | | | | | | | | | | | | | | | | | | | | | | | | | | | | | | | | | | | | | | | | | | | | | | | | | | | | | | | | | | | | | | | | | | | | | | | | | | | | | | | | | | | | | | | | | | | | | | | | | | | | | | | | | | | | | | | | | | | | | | | | | | | | | | | | | | | | | | | | | | | | | | | | | | | | | | | | | | | | | | | | | | | | | | | | | | | | | | | | | | | | | | | | | | | | | | | | | | | | | | | | | | | | | | | | | | | | | | | | | | | | | | | | | | | | | | | | | | | | | | | | | | | | | | | | | | | | | | | | | | | | | | | | | | | | | | | | | | | | | | | | | | | | | | | | | | | | | | | | | | | | | | | | | | | | | | | | | | | | | | | | | | | | | | | | | | | | | | | | | | | | | | | | | | | | | | | | | | | | | | | | | | | | | | | | | | | | | | | | | | | | | | | | | | | | | | | | | | | | | |
| 90.0 | 90.1 | 82.4 | 84.6 | 98.6 | 101.9 | 103.7 | 104.4 | Mai-2005 | | | | | | | | | | | | | | | | | | | | | | | | | | | | | | | | | | | | | | | | | | | | | | | | | | | | | | | | | | | | | | | | | | | | | | | | | | | | | | | | | | | | | | | | | | | | | | | | | | | | | | | | | | | | | | | | | | | | | | | | | | | | | | | | | | | | | | | | | | | | | | | | | | | | | | | | | | | | | | | | | | | | | | | | | | | | | | | | | | | | | | | | | | | | | | | | | | | | | | | | | | | | | | | | | | | | | | | | | | | | | | | | | | | | | | | | | | | | | | | | | | | | | | | | | | | | | | | | | | | | | | | | | | | | | | | | | | | | | | | | | | | | | | | | | | | | | | | | | | | | | | | | | | | | | | | | | | | | | | | | | | | | | | | | | | | | | | | | | | | | | | | | | | | | | | | | | | | | | | | | | | | | | | | | | | | | | | | | | | | | | | | | | | | | | | | | | | | | | | | | | | | | | | | | | | | | | | | | | | | | | | | | | | | | | | | | | | | | | | | | | | | | | | | | | | | | | | | | | | | | | | | | | | | | | | | | | | | | | | | | | | | | | | | | | | | | | | | | | | | | | | | | |
| 92.0 | 91.3 | 85.0 | 85.3 | 96.9 | 99.1 | 101.7 | 104.5 | Juin-2005 | | | | | | | | | | | | | | | | | | | | | | | | | | | | | | | | | | | | | | | | | | | | | | | | | | | | | | | | | | | | | | | | | | | | | | | | | | | | | | | | | | | | | | | | | | | | | | | | | | | | | | | | | | | | | | | | | | | | | | | | | | | | | | | | | | | | | | | | | | | | | | | | | | | | | | | | | | | | | | | | | | | | | | | | | | | | | | | | | | | | | | | | | | | | | | | | | | | | | | | | | | | | | | | | | | | | | | | | | | | | | | | | | | | | | | | | | | | | | | | | | | | | | | | | | | | | | | | | | | | | | | | | | | | | | | | | | | | | | | | | | | | | | | | | | | | | | | | | | | | | | | | | | | | | | | | | | | | | | | | | | | | | | | | | | | | | | | | | | | | | | | | | | | | | | | | | | | | | | | | | | | | | | | | | | | | | | | | | | | | | | | | | | | | | | | | | | | | | | | | | | | | | | | | | | | | | | | | | | | | | | | | | | | | | | | | | | | | | | | | | | | | | | | | | | | | | | | | | | | | | | | | | | | | | | | | | | | | | | | | | | | | | | | | | | | | | | | | | | | | | | | | | |
| 92.7 | 97.0 | 90.4 | 91.9 | 100.8 | 102.6 | 106.5 | 105.0 | Juillet-2005 | | | | | | | | | | | | | | | | | | | | | | | | | | | | | | | | | | | | | | | | | | | | | | | | | | | | | | | | | | | | | | | | | | | | | | | | | | | | | | | | | | | | | | | | | | | | | | | | | | | | | | | | | | | | | | | | | | | | | | | | | | | | | | | | | | | | | | | | | | | | | | | | | | | | | | | | | | | | | | | | | | | | | | | | | | | | | | | | | | | | | | | | | | | | | | | | | | | | | | | | | | | | | | | | | | | | | | | | | | | | | | | | | | | | | | | | | | | | | | | | | | | | | | | | | | | | | | | | | | | | | | | | | | | | | | | | | | | | | | | | | | | | | | | | | | | | | | | | | | | | | | | | | | | | | | | | | | | | | | | | | | | | | | | | | | | | | | | | | | | | | | | | | | | | | | | | | | | | | | | | | | | | | | | | | | | | | | | | | | | | | | | | | | | | | | | | | | | | | | | | | | | | | | | | | | | | | | | | | | | | | | | | | | | | | | | | | | | | | | | | | | | | | | | | | | | | | | | | | | | | | | | | | | | | | | | | | | | | | | | | | | | | | | | | | | | | | | | | | | | | | | | | |
| 101.6 | 102.5 | 97.2 | 95.9 | 106.6 | 109.1 | 111.7 | 109.2 | Août-2005 | | | | | | | | | | | | | | | | | | | | | | | | | | | | | | | | | | | | | | | | | | | | | | | | | | | | | | | | | | | | | | | | | | | | | | | | | | | | | | | | | | | | | | | | | | | | | | | | | | | | | | | | | | | | | | | | | | | | | | | | | | | | | | | | | | | | | | | | | | | | | | | | | | | | | | | | | | | | | | | | | | | | | | | | | | | | | | | | | | | | | | | | | | | | | | | | | | | | | | | | | | | | | | | | | | | | | | | | | | | | | | | | | | | | | | | | | | | | | | | | | | | | | | | | | | | | | | | | | | | | | | | | | | | | | | | | | | | | | | | | | | | | | | | | | | | | | | | | | | | | | | | | | | | | | | | | | | | | | | | | | | | | | | | | | | | | | | | | | | | | | | | | | | | | | | | | | | | | | | | | | | | | | | | | | | | | | | | | | | | | | | | | | | | | | | | | | | | | | | | | | | | | | | | | | | | | | | | | | | | | | | | | | | | | | | | | | | | | | | | | | | | | | | | | | | | | | | | | | | | | | | | | | | | | | | | | | | | | | | | | | | | | | | | | | | | | | | | | | | | | | | | | |
| 109.6 | 111.7 | 102.8 | 104.1 | 115.7 | 117.0 | 120.7 | 120.8 | Septembre-2005 | | | | | | | | | | | | | | | | | | | | | | | | | | | | | | | | | | | | | | | | | | | | | | | | | | | | | | | | | | | | | | | | | | | | | | | | | | | | | | | | | | | | | | | | | | | | | | | | | | | | | | | | | | | | | | | | | | | | | | | | | | | | | | | | | | | | | | | | | | | | | | | | | | | | | | | | | | | | | | | | | | | | | | | | | | | | | | | | | | | | | | | | | | | | | | | | | | | | | | | | | | | | | | | | | | | | | | | | | | | | | | | | | | | | | | | | | | | | | | | | | | | | | | | | | | | | | | | | | | | | | | | | | | | | | | | | | | | | | | | | | | | | | | | | | | | | | | | | | | | | | | | | | | | | | | | | | | | | | | | | | | | | | | | | | | | | | | | | | | | | | | | | | | | | | | | | | | | | | | | | | | | | | | | | | | | | | | | | | | | | | | | | | | | | | | | | | | | | | | | | | | | | | | | | | | | | | | | | | | | | | | | | | | | | | | | | | | | | | | | | | | | | | | | | | | | | | | | | | | | | | | | | | | | | | | | | | | | | | | | | | | | | | | | | | | | | | | | | | | | | | | | | |
| 103.9 | 101.2 | 92.2 | 97.7 | 106.2 | 112.2 | 118.6 | 119.4 | Octobre-2005 | | | | | | | | | | | | | | | | | | | | | | | | | | | | | | | | | | | | | | | | | | | | | | | | | | | | | | | | | | | | | | | | | | | | | | | | | | | | | | | | | | | | | | | | | | | | | | | | | | | | | | | | | | | | | | | | | | | | | | | | | | | | | | | | | | | | | | | | | | | | | | | | | | | | | | | | | | | | | | | | | | | | | | | | | | | | | | | | | | | | | | | | | | | | | | | | | | | | | | | | | | | | | | | | | | | | | | | | | | | | | | | | | | | | | | | | | | | | | | | | | | | | | | | | | | | | | | | | | | | | | | | | | | | | | | | | | | | | | | | | | | | | | | | | | | | | | | | | | | | | | | | | | | | | | | | | | | | | | | | | | | | | | | | | | | | | | | | | | | | | | | | | | | | | | | | | | | | | | | | | | | | | | | | | | | | | | | | | | | | | | | | | | | | | | | | | | | | | | | | | | | | | | | | | | | | | | | | | | | | | | | | | | | | | | | | | | | | | | | | | | | | | | | | | | | | | | | | | | | | | | | | | | | | | | | | | | | | | | | | | | | | | | | | | | | | | | | | | | | | | | | | | |
| 89.6 | 92.5 | 84.0 | 84.9 | 97.0 | 100.8 | 110.5 | 114.2 | Novembre-2005 | | | | | | | | | | | | | | | | | | | | | | | | | | | | | | | | | | | | | | | | | | | | | | | | | | | | | | | | | | | | | | | | | | | | | | | | | | | | | | | | | | | | | | | | | | | | | | | | | | | | | | | | | | | | | | | | | | | | | | | | | | | | | | | | | | | | | | | | | | | | | | | | | | | | | | | | | | | | | | | | | | | | | | | | | | | | | | | | | | | | | | | | | | | | | | | | | | | | | | | | | | | | | | | | | | | | | | | | | | | | | | | | | | | | | | | | | | | | | | | | | | | | | | | | | | | | | | | | | | | | | | | | | | | | | | | | | | | | | | | | | | | | | | | | | | | | | | | | | | | | | | | | | | | | | | | | | | | | | | | | | | | | | | | | | | | | | | | | | | | | | | | | | | | | | | | | | | | | | | | | | | | | | | | | | | | | | | | | | | | | | | | | | | | | | | | | | | | | | | | | | | | | | | | | | | | | | | | | | | | | | | | | | | | | | | | | | | | | | | | | | | | | | | | | | | | | | | | | | | | | | | | | | | | | | | | | | | | | | | | | | | | | | | | | | | | | | | | | | | | | | | | | |
| 88.1 | 90.0 | 81.3 | 82.9 | 92.8 | 94.3 | 106.3 | 108.7 | Décembre-2005 | Essence super sans plomb aux stations avec service complet | | | | | | | | | 89.4 | 90.3 | 84.6 | 85.0 | 93.0 | 98.8 | 107.3 | 101.8 | Décembre-2004 | 89.4 | 88.7 | 84.7 | 83.2 | 95.2 | 95.9 | 102.2 | 101.9 | Janvier-2005 | 95.2 | 94.7 | 89.1 | 88.0 | 100.7 | 100.5 | 104.2 | 104.0 | Février-2005 | 99.4 | 99.7 | 93.0 | 94.0 | 104.1 | 105.5 | 106.9 | 104.0 | Mars-2005 | 104.0 | 104.7 | 98.9 | 97.8 | 114.0 | 114.0 | 112.3 | 108.8 | Avril-2005 | 99.4 | 100.2 | 93.0 | 95.4 | 109.4 | 112.7 | 111.2 | 108.9 | Mai-2005 | 101.6 | 101.5 | 95.7 | 96.0 | 107.8 | 109.6 | 109.8 | 109.3 | Juin-2005 | 102.2 | 107.0 | 100.0 | 101.9 | 111.6 | 113.1 | 112.9 | 109.4 | Juillet-2005 | 111.6 | 112.5 | 107.0 | 106.2 | 117.7 | 120.0 | 118.3 | 113.9 | Août-2005 | 118.8 | 120.7 | 112.9 | 114.7 | 126.5 | 127.0 | 126.4 | 131.2 | Septembre-2005 | 114.0 | 112.2 | 102.8 | 108.2 | 117.4 | 122.8 | 125.0 | 128.4 | Octobre-2005 | 99.7 | 102.9 | 94.3 | 95.3 | 108.2 | 111.7 | 116.9 | 121.8 | Novembre-2005 | 98.3 | 100.0 | 92.3 | 93.2 | 104.1 | 105.3 | 114.1 | 116.0 | Décembre-2005 | Essence régulière sans plomb aux stations libre service | | | | | | | | | 79.7 | 81.0 | 73.7 | 73.1 | 80.8 | 86.5 | 94.5 | 95.9 | Décembre-2004 | 79.8 | 78.8 | 73.6 | 72.0 | 82.2 | 83.2 | 90.3 | 95.9 | Janvier-2005 | 85.4 | 84.6 | 77.4 | 76.4 | 88.0 | 88.4 | 93.5 | 96.8 | Février-2005 | 89.6 | 90.0 | 80.8 | 81.7 | 92.0 | 92.8 | 97.4 | 96.9 | Mars-2005 | 94.4 | 94.3 | 86.6 | 86.4 | 101.4 | 101.4 | 104.8 | 100.5 | Avril-2005 | 89.5 | 89.0 | 80.8 | 83.1 | 97.0 | 100.3 | 103.5 | 102.8 | Mai-2005 | 91.7 | 91.8 | 83.5 | 84.0 | 96.7 | 97.5 | 100.5 | 102.8 | Juin-2005 | 92.7 | 96.9 | 88.6 | 90.2 | 99.5 | 101.4 | 106.3 | 103.5 | Juillet-2005 | 100.0 | 101.6 | 94.4 | 93.4 | 105.3 | 107.8 | 111.0 | 108.0 | Août-2005 | 108.9 | 110.9 | 102.2 | 102.7 | 112.7 | 116.1 | 120.5 | 119.6 | Septembre-2005 | 103.0 | 102.5 | 91.7 | 95.9 | 104.6 | 109.5 | 120.3 | 116.7 | Octobre-2005 | 89.2 | 92.1 | 83.0 | 82.7 | 94.9 | 99.1 | 110.3 | 110.0 | Novembre-2005 | 88.3 | 89.6 | 78.9 | 81.7 | 90.8 | 92.3 | 107.1 | 106.5 | Décembre-2005 | Essence super sans plomb aux stations libre service | | | | | | | | | 90.1 | 90.8 | 84.1 | 83.3 | 92.0 | 97.6 | 100.9 | 105.4 | Décembre-2004 | 90.2 | 89.1 | 83.9 | 82.2 | 93.4 | 94.2 | 97.2 | 105.4 | Janvier-2005 | 95.2 | 94.8 | 87.9 | 86.7 | 99.2 | 99.4 | 99.8 | 105.4 | Février-2005 | 99.9 | 100.2 | 90.9 | 91.9 | 103.3 | 103.8 | 103.7 | 105.4 | Mars-2005 | 104.2 | 104.5 | 97.1 | 96.7 | 112.7 | 112.4 | 110.8 | 108.4 | Avril-2005 | 99.4 | 99.3 | 91.4 | 93.4 | 108.4 | 111.3 | 109.8 | 110.3 | Mai-2005 | 101.6 | 102.1 | 94.0 | 94.3 | 107.7 | 108.5 | 106.3 | 110.7 | Juin-2005 | 102.7 | 107.0 | 98.8 | 100.7 | 110.8 | 112.4 | 111.7 | 112.0 | Juillet-2005 | 109.3 | 111.4 | 104.5 | 103.8 | 116.6 | 118.7 | 117.3 | 114.8 | Août-2005 | 118.4 | 121.6 | 112.6 | 112.9 | 124.2 | 127.0 | 126.2 | 130.2 | Septembre-2005 | 112.3 | 112.0 | 102.5 | 106.4 | 115.9 | 120.0 | 124.9 | 126.3 | Octobre-2005 | 98.8 | 102.7 | 92.9 | 93.8 | 106.3 | 110.1 | 113.8 | 121.8 | Novembre-2005 | 97.8 | 100.6 | 89.8 | 92.6 | 102.3 | 103.3 | 113.1 | 114.4 | Décembre-2005 | Mazout de chauffage domestique | | | | | | | | | 70.3 | 71.3 | . | . | 71.8 | 77.3 | 79.8 | 69.6 | Décembre-2004 | 69.9 | 69.2 | . | . | 72.9 | 76.0 | 77.7 | 68.1 | Janvier-2005 | 77.5 | 73.8 | . | . | 79.8 | 81.6 | 81.2 | 75.2 | Février-2005 | 80.0 | 75.8 | . | . | 88.1 | 89.4 | 80.7 | 78.5 | Mars-2005 | 80.1 | 76.6 | . | . | 88.7 | 88.2 | 83.2 | 76.7 | Avril-2005 | 74.5 | 73.1 | . | . | 86.2 | 88.6 | 83.4 | 74.5 | Mai-2005 | 74.5 | 73.1 | . | . | 86.2 | 88.6 | 83.4 | 74.5 | Juin-2005 | 74.5 | 73.1 | . | . | 86.2 | 88.6 | 83.4 | 74.5 | Juillet-2005 | 74.5 | 73.1 | . | . | 86.2 | 88.6 | 83.4 | 74.5 | Août-2005 | 93.1 | 91.6 | . | . | 98.4 | 98.0 | 94.9 | 89.7 | Septembre-2005 | 99.5 | 93.4 | . | . | 101.1 | 105.4 | 103.3 | 102.4 | Octobre-2005 | 99.6 | 96.0 | . | . | 95.7 | 101.5 | 109.5 | 98.0 | Novembre-2005 | 86.5 | 91.4 | . | . | 87.4 | 94.8 | 96.6 | 88.7 | Décembre-2005 |
| Essence super sans plomb aux stations avec service complet | | | | | | | | | | | | | | | | | | | | | | | | | | | | | | | | | | | | | | | | | | | | | | | | | | | | | | | | | | | | | | | | | | | | | | | | | | | | | | | | | | | | | | | | | | | | | | | | | | | | | | | | | | | | | | | | | | | | | | | | | | | | | | | | | | | | | | | | | | | | | | | | | | | | | | | | | | | | | | | | | | | | | | | | | | | | | | | | | | | | | | | | | | | | | | | | | | | | | | | | | | | | | | | | | | | | | | | | | | | | | | | | | | | | | | | | | | | | | | | | | | | | | | | | | | | | | | | | | | | | | | | | | | | | | | | | | | | | | | | | | | | | | | | | | | | | | | | | | | | | | | | | | | | | | | | | | | | | | | | | | | | | | | | | | | | | | | | | | | | | | | | | | | | | | | | | | | | | | | | | | | | | | | | | | | | | | | | | | | | | | | | | | | | | | | | | | | | | | | | | | | | | | | | | | | | | | | | | | | | | | | | | | | | | | | | | | | | | | | | | | | | | | | | | | | | | | | | | | | | | | | | | | | | | | | | | | | | | | | | | | | | | | | | | | | | | | | | | | | | | | | | | | | | | | | | | |
| 89.4 | 90.3 | 84.6 | 85.0 | 93.0 | 98.8 | 107.3 | 101.8 | Décembre-2004 | | | | | | | | | | | | | | | | | | | | | | | | | | | | | | | | | | | | | | | | | | | | | | | | | | | | | | | | | | | | | | | | | | | | | | | | | | | | | | | | | | | | | | | | | | | | | | | | | | | | | | | | | | | | | | | | | | | | | | | | | | | | | | | | | | | | | | | | | | | | | | | | | | | | | | | | | | | | | | | | | | | | | | | | | | | | | | | | | | | | | | | | | | | | | | | | | | | | | | | | | | | | | | | | | | | | | | | | | | | | | | | | | | | | | | | | | | | | | | | | | | | | | | | | | | | | | | | | | | | | | | | | | | | | | | | | | | | | | | | | | | | | | | | | | | | | | | | | | | | | | | | | | | | | | | | | | | | | | | | | | | | | | | | | | | | | | | | | | | | | | | | | | | | | | | | | | | | | | | | | | | | | | | | | | | | | | | | | | | | | | | | | | | | | | | | | | | | | | | | | | | | | | | | | | | | | | | | | | | | | | | | | | | | | | | | | | | | | | | | | | | | | | | | | | | | | | | | | | | | | | | | | | | | | | | | | | | | | | | | | | | | | | | | | | | | | | | | | | | | | | | | | |
| 89.4 | 88.7 | 84.7 | 83.2 | 95.2 | 95.9 | 102.2 | 101.9 | Janvier-2005 | | | | | | | | | | | | | | | | | | | | | | | | | | | | | | | | | | | | | | | | | | | | | | | | | | | | | | | | | | | | | | | | | | | | | | | | | | | | | | | | | | | | | | | | | | | | | | | | | | | | | | | | | | | | | | | | | | | | | | | | | | | | | | | | | | | | | | | | | | | | | | | | | | | | | | | | | | | | | | | | | | | | | | | | | | | | | | | | | | | | | | | | | | | | | | | | | | | | | | | | | | | | | | | | | | | | | | | | | | | | | | | | | | | | | | | | | | | | | | | | | | | | | | | | | | | | | | | | | | | | | | | | | | | | | | | | | | | | | | | | | | | | | | | | | | | | | | | | | | | | | | | | | | | | | | | | | | | | | | | | | | | | | | | | | | | | | | | | | | | | | | | | | | | | | | | | | | | | | | | | | | | | | | | | | | | | | | | | | | | | | | | | | | | | | | | | | | | | | | | | | | | | | | | | | | | | | | | | | | | | | | | | | | | | | | | | | | | | | | | | | | | | | | | | | | | | | | | | | | | | | | | | | | | | | | | | | | | | | | | | | | | | | | | | | | | | | | | | | | | | | | | | |
| 95.2 | 94.7 | 89.1 | 88.0 | 100.7 | 100.5 | 104.2 | 104.0 | Février-2005 | | | | | | | | | | | | | | | | | | | | | | | | | | | | | | | | | | | | | | | | | | | | | | | | | | | | | | | | | | | | | | | | | | | | | | | | | | | | | | | | | | | | | | | | | | | | | | | | | | | | | | | | | | | | | | | | | | | | | | | | | | | | | | | | | | | | | | | | | | | | | | | | | | | | | | | | | | | | | | | | | | | | | | | | | | | | | | | | | | | | | | | | | | | | | | | | | | | | | | | | | | | | | | | | | | | | | | | | | | | | | | | | | | | | | | | | | | | | | | | | | | | | | | | | | | | | | | | | | | | | | | | | | | | | | | | | | | | | | | | | | | | | | | | | | | | | | | | | | | | | | | | | | | | | | | | | | | | | | | | | | | | | | | | | | | | | | | | | | | | | | | | | | | | | | | | | | | | | | | | | | | | | | | | | | | | | | | | | | | | | | | | | | | | | | | | | | | | | | | | | | | | | | | | | | | | | | | | | | | | | | | | | | | | | | | | | | | | | | | | | | | | | | | | | | | | | | | | | | | | | | | | | | | | | | | | | | | | | | | | | | | | | | | | | | | | | | | | | | | | | | | | | |
| 99.4 | 99.7 | 93.0 | 94.0 | 104.1 | 105.5 | 106.9 | 104.0 | Mars-2005 | | | | | | | | | | | | | | | | | | | | | | | | | | | | | | | | | | | | | | | | | | | | | | | | | | | | | | | | | | | | | | | | | | | | | | | | | | | | | | | | | | | | | | | | | | | | | | | | | | | | | | | | | | | | | | | | | | | | | | | | | | | | | | | | | | | | | | | | | | | | | | | | | | | | | | | | | | | | | | | | | | | | | | | | | | | | | | | | | | | | | | | | | | | | | | | | | | | | | | | | | | | | | | | | | | | | | | | | | | | | | | | | | | | | | | | | | | | | | | | | | | | | | | | | | | | | | | | | | | | | | | | | | | | | | | | | | | | | | | | | | | | | | | | | | | | | | | | | | | | | | | | | | | | | | | | | | | | | | | | | | | | | | | | | | | | | | | | | | | | | | | | | | | | | | | | | | | | | | | | | | | | | | | | | | | | | | | | | | | | | | | | | | | | | | | | | | | | | | | | | | | | | | | | | | | | | | | | | | | | | | | | | | | | | | | | | | | | | | | | | | | | | | | | | | | | | | | | | | | | | | | | | | | | | | | | | | | | | | | | | | | | | | | | | | | | | | | | | | | | | | | | | |
| 104.0 | 104.7 | 98.9 | 97.8 | 114.0 | 114.0 | 112.3 | 108.8 | Avril-2005 | | | | | | | | | | | | | | | | | | | | | | | | | | | | | | | | | | | | | | | | | | | | | | | | | | | | | | | | | | | | | | | | | | | | | | | | | | | | | | | | | | | | | | | | | | | | | | | | | | | | | | | | | | | | | | | | | | | | | | | | | | | | | | | | | | | | | | | | | | | | | | | | | | | | | | | | | | | | | | | | | | | | | | | | | | | | | | | | | | | | | | | | | | | | | | | | | | | | | | | | | | | | | | | | | | | | | | | | | | | | | | | | | | | | | | | | | | | | | | | | | | | | | | | | | | | | | | | | | | | | | | | | | | | | | | | | | | | | | | | | | | | | | | | | | | | | | | | | | | | | | | | | | | | | | | | | | | | | | | | | | | | | | | | | | | | | | | | | | | | | | | | | | | | | | | | | | | | | | | | | | | | | | | | | | | | | | | | | | | | | | | | | | | | | | | | | | | | | | | | | | | | | | | | | | | | | | | | | | | | | | | | | | | | | | | | | | | | | | | | | | | | | | | | | | | | | | | | | | | | | | | | | | | | | | | | | | | | | | | | | | | | | | | | | | | | | | | | | | | | | | | | | |
| 99.4 | 100.2 | 93.0 | 95.4 | 109.4 | 112.7 | 111.2 | 108.9 | Mai-2005 | | | | | | | | | | | | | | | | | | | | | | | | | | | | | | | | | | | | | | | | | | | | | | | | | | | | | | | | | | | | | | | | | | | | | | | | | | | | | | | | | | | | | | | | | | | | | | | | | | | | | | | | | | | | | | | | | | | | | | | | | | | | | | | | | | | | | | | | | | | | | | | | | | | | | | | | | | | | | | | | | | | | | | | | | | | | | | | | | | | | | | | | | | | | | | | | | | | | | | | | | | | | | | | | | | | | | | | | | | | | | | | | | | | | | | | | | | | | | | | | | | | | | | | | | | | | | | | | | | | | | | | | | | | | | | | | | | | | | | | | | | | | | | | | | | | | | | | | | | | | | | | | | | | | | | | | | | | | | | | | | | | | | | | | | | | | | | | | | | | | | | | | | | | | | | | | | | | | | | | | | | | | | | | | | | | | | | | | | | | | | | | | | | | | | | | | | | | | | | | | | | | | | | | | | | | | | | | | | | | | | | | | | | | | | | | | | | | | | | | | | | | | | | | | | | | | | | | | | | | | | | | | | | | | | | | | | | | | | | | | | | | | | | | | | | | | | | | | | | | | | | | | |
| 101.6 | 101.5 | 95.7 | 96.0 | 107.8 | 109.6 | 109.8 | 109.3 | Juin-2005 | | | | | | | | | | | | | | | | | | | | | | | | | | | | | | | | | | | | | | | | | | | | | | | | | | | | | | | | | | | | | | | | | | | | | | | | | | | | | | | | | | | | | | | | | | | | | | | | | | | | | | | | | | | | | | | | | | | | | | | | | | | | | | | | | | | | | | | | | | | | | | | | | | | | | | | | | | | | | | | | | | | | | | | | | | | | | | | | | | | | | | | | | | | | | | | | | | | | | | | | | | | | | | | | | | | | | | | | | | | | | | | | | | | | | | | | | | | | | | | | | | | | | | | | | | | | | | | | | | | | | | | | | | | | | | | | | | | | | | | | | | | | | | | | | | | | | | | | | | | | | | | | | | | | | | | | | | | | | | | | | | | | | | | | | | | | | | | | | | | | | | | | | | | | | | | | | | | | | | | | | | | | | | | | | | | | | | | | | | | | | | | | | | | | | | | | | | | | | | | | | | | | | | | | | | | | | | | | | | | | | | | | | | | | | | | | | | | | | | | | | | | | | | | | | | | | | | | | | | | | | | | | | | | | | | | | | | | | | | | | | | | | | | | | | | | | | | | | | | | | | | | | |
| 102.2 | 107.0 | 100.0 | 101.9 | 111.6 | 113.1 | 112.9 | 109.4 | Juillet-2005 | | | | | | | | | | | | | | | | | | | | | | | | | | | | | | | | | | | | | | | | | | | | | | | | | | | | | | | | | | | | | | | | | | | | | | | | | | | | | | | | | | | | | | | | | | | | | | | | | | | | | | | | | | | | | | | | | | | | | | | | | | | | | | | | | | | | | | | | | | | | | | | | | | | | | | | | | | | | | | | | | | | | | | | | | | | | | | | | | | | | | | | | | | | | | | | | | | | | | | | | | | | | | | | | | | | | | | | | | | | | | | | | | | | | | | | | | | | | | | | | | | | | | | | | | | | | | | | | | | | | | | | | | | | | | | | | | | | | | | | | | | | | | | | | | | | | | | | | | | | | | | | | | | | | | | | | | | | | | | | | | | | | | | | | | | | | | | | | | | | | | | | | | | | | | | | | | | | | | | | | | | | | | | | | | | | | | | | | | | | | | | | | | | | | | | | | | | | | | | | | | | | | | | | | | | | | | | | | | | | | | | | | | | | | | | | | | | | | | | | | | | | | | | | | | | | | | | | | | | | | | | | | | | | | | | | | | | | | | | | | | | | | | | | | | | | | | | | | | | | | | | | | |
| 111.6 | 112.5 | 107.0 | 106.2 | 117.7 | 120.0 | 118.3 | 113.9 | Août-2005 | | | | | | | | | | | | | | | | | | | | | | | | | | | | | | | | | | | | | | | | | | | | | | | | | | | | | | | | | | | | | | | | | | | | | | | | | | | | | | | | | | | | | | | | | | | | | | | | | | | | | | | | | | | | | | | | | | | | | | | | | | | | | | | | | | | | | | | | | | | | | | | | | | | | | | | | | | | | | | | | | | | | | | | | | | | | | | | | | | | | | | | | | | | | | | | | | | | | | | | | | | | | | | | | | | | | | | | | | | | | | | | | | | | | | | | | | | | | | | | | | | | | | | | | | | | | | | | | | | | | | | | | | | | | | | | | | | | | | | | | | | | | | | | | | | | | | | | | | | | | | | | | | | | | | | | | | | | | | | | | | | | | | | | | | | | | | | | | | | | | | | | | | | | | | | | | | | | | | | | | | | | | | | | | | | | | | | | | | | | | | | | | | | | | | | | | | | | | | | | | | | | | | | | | | | | | | | | | | | | | | | | | | | | | | | | | | | | | | | | | | | | | | | | | | | | | | | | | | | | | | | | | | | | | | | | | | | | | | | | | | | | | | | | | | | | | | | | | | | | | | | | | |
| 118.8 | 120.7 | 112.9 | 114.7 | 126.5 | 127.0 | 126.4 | 131.2 | Septembre-2005 | | | | | | | | | | | | | | | | | | | | | | | | | | | | | | | | | | | | | | | | | | | | | | | | | | | | | | | | | | | | | | | | | | | | | | | | | | | | | | | | | | | | | | | | | | | | | | | | | | | | | | | | | | | | | | | | | | | | | | | | | | | | | | | | | | | | | | | | | | | | | | | | | | | | | | | | | | | | | | | | | | | | | | | | | | | | | | | | | | | | | | | | | | | | | | | | | | | | | | | | | | | | | | | | | | | | | | | | | | | | | | | | | | | | | | | | | | | | | | | | | | | | | | | | | | | | | | | | | | | | | | | | | | | | | | | | | | | | | | | | | | | | | | | | | | | | | | | | | | | | | | | | | | | | | | | | | | | | | | | | | | | | | | | | | | | | | | | | | | | | | | | | | | | | | | | | | | | | | | | | | | | | | | | | | | | | | | | | | | | | | | | | | | | | | | | | | | | | | | | | | | | | | | | | | | | | | | | | | | | | | | | | | | | | | | | | | | | | | | | | | | | | | | | | | | | | | | | | | | | | | | | | | | | | | | | | | | | | | | | | | | | | | | | | | | | | | | | | | | | | | | | | |
| 114.0 | 112.2 | 102.8 | 108.2 | 117.4 | 122.8 | 125.0 | 128.4 | Octobre-2005 | | | | | | | | | | | | | | | | | | | | | | | | | | | | | | | | | | | | | | | | | | | | | | | | | | | | | | | | | | | | | | | | | | | | | | | | | | | | | | | | | | | | | | | | | | | | | | | | | | | | | | | | | | | | | | | | | | | | | | | | | | | | | | | | | | | | | | | | | | | | | | | | | | | | | | | | | | | | | | | | | | | | | | | | | | | | | | | | | | | | | | | | | | | | | | | | | | | | | | | | | | | | | | | | | | | | | | | | | | | | | | | | | | | | | | | | | | | | | | | | | | | | | | | | | | | | | | | | | | | | | | | | | | | | | | | | | | | | | | | | | | | | | | | | | | | | | | | | | | | | | | | | | | | | | | | | | | | | | | | | | | | | | | | | | | | | | | | | | | | | | | | | | | | | | | | | | | | | | | | | | | | | | | | | | | | | | | | | | | | | | | | | | | | | | | | | | | | | | | | | | | | | | | | | | | | | | | | | | | | | | | | | | | | | | | | | | | | | | | | | | | | | | | | | | | | | | | | | | | | | | | | | | | | | | | | | | | | | | | | | | | | | | | | | | | | | | | | | | | | | | | | | |
| 99.7 | 102.9 | 94.3 | 95.3 | 108.2 | 111.7 | 116.9 | 121.8 | Novembre-2005 | | | | | | | | | | | | | | | | | | | | | | | | | | | | | | | | | | | | | | | | | | | | | | | | | | | | | | | | | | | | | | | | | | | | | | | | | | | | | | | | | | | | | | | | | | | | | | | | | | | | | | | | | | | | | | | | | | | | | | | | | | | | | | | | | | | | | | | | | | | | | | | | | | | | | | | | | | | | | | | | | | | | | | | | | | | | | | | | | | | | | | | | | | | | | | | | | | | | | | | | | | | | | | | | | | | | | | | | | | | | | | | | | | | | | | | | | | | | | | | | | | | | | | | | | | | | | | | | | | | | | | | | | | | | | | | | | | | | | | | | | | | | | | | | | | | | | | | | | | | | | | | | | | | | | | | | | | | | | | | | | | | | | | | | | | | | | | | | | | | | | | | | | | | | | | | | | | | | | | | | | | | | | | | | | | | | | | | | | | | | | | | | | | | | | | | | | | | | | | | | | | | | | | | | | | | | | | | | | | | | | | | | | | | | | | | | | | | | | | | | | | | | | | | | | | | | | | | | | | | | | | | | | | | | | | | | | | | | | | | | | | | | | | | | | | | | | | | | | | | | | | | | |
| 98.3 | 100.0 | 92.3 | 93.2 | 104.1 | 105.3 | 114.1 | 116.0 | Décembre-2005 | Essence régulière sans plomb aux stations libre service | | | | | | | | | 79.7 | 81.0 | 73.7 | 73.1 | 80.8 | 86.5 | 94.5 | 95.9 | Décembre-2004 | 79.8 | 78.8 | 73.6 | 72.0 | 82.2 | 83.2 | 90.3 | 95.9 | Janvier-2005 | 85.4 | 84.6 | 77.4 | 76.4 | 88.0 | 88.4 | 93.5 | 96.8 | Février-2005 | 89.6 | 90.0 | 80.8 | 81.7 | 92.0 | 92.8 | 97.4 | 96.9 | Mars-2005 | 94.4 | 94.3 | 86.6 | 86.4 | 101.4 | 101.4 | 104.8 | 100.5 | Avril-2005 | 89.5 | 89.0 | 80.8 | 83.1 | 97.0 | 100.3 | 103.5 | 102.8 | Mai-2005 | 91.7 | 91.8 | 83.5 | 84.0 | 96.7 | 97.5 | 100.5 | 102.8 | Juin-2005 | 92.7 | 96.9 | 88.6 | 90.2 | 99.5 | 101.4 | 106.3 | 103.5 | Juillet-2005 | 100.0 | 101.6 | 94.4 | 93.4 | 105.3 | 107.8 | 111.0 | 108.0 | Août-2005 | 108.9 | 110.9 | 102.2 | 102.7 | 112.7 | 116.1 | 120.5 | 119.6 | Septembre-2005 | 103.0 | 102.5 | 91.7 | 95.9 | 104.6 | 109.5 | 120.3 | 116.7 | Octobre-2005 | 89.2 | 92.1 | 83.0 | 82.7 | 94.9 | 99.1 | 110.3 | 110.0 | Novembre-2005 | 88.3 | 89.6 | 78.9 | 81.7 | 90.8 | 92.3 | 107.1 | 106.5 | Décembre-2005 | Essence super sans plomb aux stations libre service | | | | | | | | | 90.1 | 90.8 | 84.1 | 83.3 | 92.0 | 97.6 | 100.9 | 105.4 | Décembre-2004 | 90.2 | 89.1 | 83.9 | 82.2 | 93.4 | 94.2 | 97.2 | 105.4 | Janvier-2005 | 95.2 | 94.8 | 87.9 | 86.7 | 99.2 | 99.4 | 99.8 | 105.4 | Février-2005 | 99.9 | 100.2 | 90.9 | 91.9 | 103.3 | 103.8 | 103.7 | 105.4 | Mars-2005 | 104.2 | 104.5 | 97.1 | 96.7 | 112.7 | 112.4 | 110.8 | 108.4 | Avril-2005 | 99.4 | 99.3 | 91.4 | 93.4 | 108.4 | 111.3 | 109.8 | 110.3 | Mai-2005 | 101.6 | 102.1 | 94.0 | 94.3 | 107.7 | 108.5 | 106.3 | 110.7 | Juin-2005 | 102.7 | 107.0 | 98.8 | 100.7 | 110.8 | 112.4 | 111.7 | 112.0 | Juillet-2005 | 109.3 | 111.4 | 104.5 | 103.8 | 116.6 | 118.7 | 117.3 | 114.8 | Août-2005 | 118.4 | 121.6 | 112.6 | 112.9 | 124.2 | 127.0 | 126.2 | 130.2 | Septembre-2005 | 112.3 | 112.0 | 102.5 | 106.4 | 115.9 | 120.0 | 124.9 | 126.3 | Octobre-2005 | 98.8 | 102.7 | 92.9 | 93.8 | 106.3 | 110.1 | 113.8 | 121.8 | Novembre-2005 | 97.8 | 100.6 | 89.8 | 92.6 | 102.3 | 103.3 | 113.1 | 114.4 | Décembre-2005 | Mazout de chauffage domestique | | | | | | | | | 70.3 | 71.3 | . | . | 71.8 | 77.3 | 79.8 | 69.6 | Décembre-2004 | 69.9 | 69.2 | . | . | 72.9 | 76.0 | 77.7 | 68.1 | Janvier-2005 | 77.5 | 73.8 | . | . | 79.8 | 81.6 | 81.2 | 75.2 | Février-2005 | 80.0 | 75.8 | . | . | 88.1 | 89.4 | 80.7 | 78.5 | Mars-2005 | 80.1 | 76.6 | . | . | 88.7 | 88.2 | 83.2 | 76.7 | Avril-2005 | 74.5 | 73.1 | . | . | 86.2 | 88.6 | 83.4 | 74.5 | Mai-2005 | 74.5 | 73.1 | . | . | 86.2 | 88.6 | 83.4 | 74.5 | Juin-2005 | 74.5 | 73.1 | . | . | 86.2 | 88.6 | 83.4 | 74.5 | Juillet-2005 | 74.5 | 73.1 | . | . | 86.2 | 88.6 | 83.4 | 74.5 | Août-2005 | 93.1 | 91.6 | . | . | 98.4 | 98.0 | 94.9 | 89.7 | Septembre-2005 | 99.5 | 93.4 | . | . | 101.1 | 105.4 | 103.3 | 102.4 | Octobre-2005 | 99.6 | 96.0 | . | . | 95.7 | 101.5 | 109.5 | 98.0 | Novembre-2005 | 86.5 | 91.4 | . | . | 87.4 | 94.8 | 96.6 | 88.7 | Décembre-2005 | | | | | | | | | | | | | | | | | | | | | | | | | | | | | | | | | | | | | | | | | | | | | | | | | | | | | | | | | | | | | | | | | | | | | | | | | | | | | | | | | | | | | | | | | | | | | | | | | | | | | | | | | | | | | | | | | | | | | | | | | | | | | | |
| Essence régulière sans plomb aux stations libre service | | | | | | | | | | | | | | | | | | | | | | | | | | | | | | | | | | | | | | | | | | | | | | | | | | | | | | | | | | | | | | | | | | | | | | | | | | | | | | | | | | | | | | | | | | | | | | | | | | | | | | | | | | | | | | | | | | | | | | | | | | | | | | | | | | | | | | | | | | | | | | | | | | | | | | | | | | | | | | | | | | | | | | | | | | | | | | | | | | | | | | | | | | | | | | | | | | | | | | | | | | | | | | | | | | | | | | | | | | | | | | | | | | | | | | | | | | | | | | | | | | | | | | | | | | | | | | | | | | | | | | | | | | | | | | | | | | | | | | | | | | | | | | | | | | | | | | | | | | | | | | | | | | | | | | | | | | | | | | | | | | | | | | | | | | | | | | | | | | | | | | | | | | | | | | | | | | | | | | | | | | | | | | | | | | | | | | | | | | | | | | | | | | | | | | | | | | | | | | | | | | | | | | | | | | | | | | | | | | | | | | | | | | | | | | | | | | | | | | | | | | | | | | | | | | | | | | | | | | | | | | | | | | | | | | | | | | | | | | | | | | | | | | | | | | | | | | | | | | | | | | | | | | | | | | | | |
| 79.7 | 81.0 | 73.7 | 73.1 | 80.8 | 86.5 | 94.5 | 95.9 | Décembre-2004 | | | | | | | | | | | | | | | | | | | | | | | | | | | | | | | | | | | | | | | | | | | | | | | | | | | | | | | | | | | | | | | | | | | | | | | | | | | | | | | | | | | | | | | | | | | | | | | | | | | | | | | | | | | | | | | | | | | | | | | | | | | | | | | | | | | | | | | | | | | | | | | | | | | | | | | | | | | | | | | | | | | | | | | | | | | | | | | | | | | | | | | | | | | | | | | | | | | | | | | | | | | | | | | | | | | | | | | | | | | | | | | | | | | | | | | | | | | | | | | | | | | | | | | | | | | | | | | | | | | | | | | | | | | | | | | | | | | | | | | | | | | | | | | | | | | | | | | | | | | | | | | | | | | | | | | | | | | | | | | | | | | | | | | | | | | | | | | | | | | | | | | | | | | | | | | | | | | | | | | | | | | | | | | | | | | | | | | | | | | | | | | | | | | | | | | | | | | | | | | | | | | | | | | | | | | | | | | | | | | | | | | | | | | | | | | | | | | | | | | | | | | | | | | | | | | | | | | | | | | | | | | | | | | | | | | | | | | | | | | | | | | | | | | | | | | | | | | | | | | | | | | | |
| 79.8 | 78.8 | 73.6 | 72.0 | 82.2 | 83.2 | 90.3 | 95.9 | Janvier-2005 | | | | | | | | | | | | | | | | | | | | | | | | | | | | | | | | | | | | | | | | | | | | | | | | | | | | | | | | | | | | | | | | | | | | | | | | | | | | | | | | | | | | | | | | | | | | | | | | | | | | | | | | | | | | | | | | | | | | | | | | | | | | | | | | | | | | | | | | | | | | | | | | | | | | | | | | | | | | | | | | | | | | | | | | | | | | | | | | | | | | | | | | | | | | | | | | | | | | | | | | | | | | | | | | | | | | | | | | | | | | | | | | | | | | | | | | | | | | | | | | | | | | | | | | | | | | | | | | | | | | | | | | | | | | | | | | | | | | | | | | | | | | | | | | | | | | | | | | | | | | | | | | | | | | | | | | | | | | | | | | | | | | | | | | | | | | | | | | | | | | | | | | | | | | | | | | | | | | | | | | | | | | | | | | | | | | | | | | | | | | | | | | | | | | | | | | | | | | | | | | | | | | | | | | | | | | | | | | | | | | | | | | | | | | | | | | | | | | | | | | | | | | | | | | | | | | | | | | | | | | | | | | | | | | | | | | | | | | | | | | | | | | | | | | | | | | | | | | | | | | | | | | |
| 85.4 | 84.6 | 77.4 | 76.4 | 88.0 | 88.4 | 93.5 | 96.8 | Février-2005 | | | | | | | | | | | | | | | | | | | | | | | | | | | | | | | | | | | | | | | | | | | | | | | | | | | | | | | | | | | | | | | | | | | | | | | | | | | | | | | | | | | | | | | | | | | | | | | | | | | | | | | | | | | | | | | | | | | | | | | | | | | | | | | | | | | | | | | | | | | | | | | | | | | | | | | | | | | | | | | | | | | | | | | | | | | | | | | | | | | | | | | | | | | | | | | | | | | | | | | | | | | | | | | | | | | | | | | | | | | | | | | | | | | | | | | | | | | | | | | | | | | | | | | | | | | | | | | | | | | | | | | | | | | | | | | | | | | | | | | | | | | | | | | | | | | | | | | | | | | | | | | | | | | | | | | | | | | | | | | | | | | | | | | | | | | | | | | | | | | | | | | | | | | | | | | | | | | | | | | | | | | | | | | | | | | | | | | | | | | | | | | | | | | | | | | | | | | | | | | | | | | | | | | | | | | | | | | | | | | | | | | | | | | | | | | | | | | | | | | | | | | | | | | | | | | | | | | | | | | | | | | | | | | | | | | | | | | | | | | | | | | | | | | | | | | | | | | | | | | | | | | | |
| 89.6 | 90.0 | 80.8 | 81.7 | 92.0 | 92.8 | 97.4 | 96.9 | Mars-2005 | | | | | | | | | | | | | | | | | | | | | | | | | | | | | | | | | | | | | | | | | | | | | | | | | | | | | | | | | | | | | | | | | | | | | | | | | | | | | | | | | | | | | | | | | | | | | | | | | | | | | | | | | | | | | | | | | | | | | | | | | | | | | | | | | | | | | | | | | | | | | | | | | | | | | | | | | | | | | | | | | | | | | | | | | | | | | | | | | | | | | | | | | | | | | | | | | | | | | | | | | | | | | | | | | | | | | | | | | | | | | | | | | | | | | | | | | | | | | | | | | | | | | | | | | | | | | | | | | | | | | | | | | | | | | | | | | | | | | | | | | | | | | | | | | | | | | | | | | | | | | | | | | | | | | | | | | | | | | | | | | | | | | | | | | | | | | | | | | | | | | | | | | | | | | | | | | | | | | | | | | | | | | | | | | | | | | | | | | | | | | | | | | | | | | | | | | | | | | | | | | | | | | | | | | | | | | | | | | | | | | | | | | | | | | | | | | | | | | | | | | | | | | | | | | | | | | | | | | | | | | | | | | | | | | | | | | | | | | | | | | | | | | | | | | | | | | | | | | | | | | | | | |
| 94.4 | 94.3 | 86.6 | 86.4 | 101.4 | 101.4 | 104.8 | 100.5 | Avril-2005 | | | | | | | | | | | | | | | | | | | | | | | | | | | | | | | | | | | | | | | | | | | | | | | | | | | | | | | | | | | | | | | | | | | | | | | | | | | | | | | | | | | | | | | | | | | | | | | | | | | | | | | | | | | | | | | | | | | | | | | | | | | | | | | | | | | | | | | | | | | | | | | | | | | | | | | | | | | | | | | | | | | | | | | | | | | | | | | | | | | | | | | | | | | | | | | | | | | | | | | | | | | | | | | | | | | | | | | | | | | | | | | | | | | | | | | | | | | | | | | | | | | | | | | | | | | | | | | | | | | | | | | | | | | | | | | | | | | | | | | | | | | | | | | | | | | | | | | | | | | | | | | | | | | | | | | | | | | | | | | | | | | | | | | | | | | | | | | | | | | | | | | | | | | | | | | | | | | | | | | | | | | | | | | | | | | | | | | | | | | | | | | | | | | | | | | | | | | | | | | | | | | | | | | | | | | | | | | | | | | | | | | | | | | | | | | | | | | | | | | | | | | | | | | | | | | | | | | | | | | | | | | | | | | | | | | | | | | | | | | | | | | | | | | | | | | | | | | | | | | | | | | | |
| 89.5 | 89.0 | 80.8 | 83.1 | 97.0 | 100.3 | 103.5 | 102.8 | Mai-2005 | | | | | | | | | | | | | | | | | | | | | | | | | | | | | | | | | | | | | | | | | | | | | | | | | | | | | | | | | | | | | | | | | | | | | | | | | | | | | | | | | | | | | | | | | | | | | | | | | | | | | | | | | | | | | | | | | | | | | | | | | | | | | | | | | | | | | | | | | | | | | | | | | | | | | | | | | | | | | | | | | | | | | | | | | | | | | | | | | | | | | | | | | | | | | | | | | | | | | | | | | | | | | | | | | | | | | | | | | | | | | | | | | | | | | | | | | | | | | | | | | | | | | | | | | | | | | | | | | | | | | | | | | | | | | | | | | | | | | | | | | | | | | | | | | | | | | | | | | | | | | | | | | | | | | | | | | | | | | | | | | | | | | | | | | | | | | | | | | | | | | | | | | | | | | | | | | | | | | | | | | | | | | | | | | | | | | | | | | | | | | | | | | | | | | | | | | | | | | | | | | | | | | | | | | | | | | | | | | | | | | | | | | | | | | | | | | | | | | | | | | | | | | | | | | | | | | | | | | | | | | | | | | | | | | | | | | | | | | | | | | | | | | | | | | | | | | | | | | | | | | | | | |
| 91.7 | 91.8 | 83.5 | 84.0 | 96.7 | 97.5 | 100.5 | 102.8 | Juin-2005 | | | | | | | | | | | | | | | | | | | | | | | | | | | | | | | | | | | | | | | | | | | | | | | | | | | | | | | | | | | | | | | | | | | | | | | | | | | | | | | | | | | | | | | | | | | | | | | | | | | | | | | | | | | | | | | | | | | | | | | | | | | | | | | | | | | | | | | | | | | | | | | | | | | | | | | | | | | | | | | | | | | | | | | | | | | | | | | | | | | | | | | | | | | | | | | | | | | | | | | | | | | | | | | | | | | | | | | | | | | | | | | | | | | | | | | | | | | | | | | | | | | | | | | | | | | | | | | | | | | | | | | | | | | | | | | | | | | | | | | | | | | | | | | | | | | | | | | | | | | | | | | | | | | | | | | | | | | | | | | | | | | | | | | | | | | | | | | | | | | | | | | | | | | | | | | | | | | | | | | | | | | | | | | | | | | | | | | | | | | | | | | | | | | | | | | | | | | | | | | | | | | | | | | | | | | | | | | | | | | | | | | | | | | | | | | | | | | | | | | | | | | | | | | | | | | | | | | | | | | | | | | | | | | | | | | | | | | | | | | | | | | | | | | | | | | | | | | | | | | | | | | | |
| 92.7 | 96.9 | 88.6 | 90.2 | 99.5 | 101.4 | 106.3 | 103.5 | Juillet-2005 | | | | | | | | | | | | | | | | | | | | | | | | | | | | | | | | | | | | | | | | | | | | | | | | | | | | | | | | | | | | | | | | | | | | | | | | | | | | | | | | | | | | | | | | | | | | | | | | | | | | | | | | | | | | | | | | | | | | | | | | | | | | | | | | | | | | | | | | | | | | | | | | | | | | | | | | | | | | | | | | | | | | | | | | | | | | | | | | | | | | | | | | | | | | | | | | | | | | | | | | | | | | | | | | | | | | | | | | | | | | | | | | | | | | | | | | | | | | | | | | | | | | | | | | | | | | | | | | | | | | | | | | | | | | | | | | | | | | | | | | | | | | | | | | | | | | | | | | | | | | | | | | | | | | | | | | | | | | | | | | | | | | | | | | | | | | | | | | | | | | | | | | | | | | | | | | | | | | | | | | | | | | | | | | | | | | | | | | | | | | | | | | | | | | | | | | | | | | | | | | | | | | | | | | | | | | | | | | | | | | | | | | | | | | | | | | | | | | | | | | | | | | | | | | | | | | | | | | | | | | | | | | | | | | | | | | | | | | | | | | | | | | | | | | | | | | | | | | | | | | | | | | |
| 100.0 | 101.6 | 94.4 | 93.4 | 105.3 | 107.8 | 111.0 | 108.0 | Août-2005 | | | | | | | | | | | | | | | | | | | | | | | | | | | | | | | | | | | | | | | | | | | | | | | | | | | | | | | | | | | | | | | | | | | | | | | | | | | | | | | | | | | | | | | | | | | | | | | | | | | | | | | | | | | | | | | | | | | | | | | | | | | | | | | | | | | | | | | | | | | | | | | | | | | | | | | | | | | | | | | | | | | | | | | | | | | | | | | | | | | | | | | | | | | | | | | | | | | | | | | | | | | | | | | | | | | | | | | | | | | | | | | | | | | | | | | | | | | | | | | | | | | | | | | | | | | | | | | | | | | | | | | | | | | | | | | | | | | | | | | | | | | | | | | | | | | | | | | | | | | | | | | | | | | | | | | | | | | | | | | | | | | | | | | | | | | | | | | | | | | | | | | | | | | | | | | | | | | | | | | | | | | | | | | | | | | | | | | | | | | | | | | | | | | | | | | | | | | | | | | | | | | | | | | | | | | | | | | | | | | | | | | | | | | | | | | | | | | | | | | | | | | | | | | | | | | | | | | | | | | | | | | | | | | | | | | | | | | | | | | | | | | | | | | | | | | | | | | | | | | | | | | | |
| 108.9 | 110.9 | 102.2 | 102.7 | 112.7 | 116.1 | 120.5 | 119.6 | Septembre-2005 | | | | | | | | | | | | | | | | | | | | | | | | | | | | | | | | | | | | | | | | | | | | | | | | | | | | | | | | | | | | | | | | | | | | | | | | | | | | | | | | | | | | | | | | | | | | | | | | | | | | | | | | | | | | | | | | | | | | | | | | | | | | | | | | | | | | | | | | | | | | | | | | | | | | | | | | | | | | | | | | | | | | | | | | | | | | | | | | | | | | | | | | | | | | | | | | | | | | | | | | | | | | | | | | | | | | | | | | | | | | | | | | | | | | | | | | | | | | | | | | | | | | | | | | | | | | | | | | | | | | | | | | | | | | | | | | | | | | | | | | | | | | | | | | | | | | | | | | | | | | | | | | | | | | | | | | | | | | | | | | | | | | | | | | | | | | | | | | | | | | | | | | | | | | | | | | | | | | | | | | | | | | | | | | | | | | | | | | | | | | | | | | | | | | | | | | | | | | | | | | | | | | | | | | | | | | | | | | | | | | | | | | | | | | | | | | | | | | | | | | | | | | | | | | | | | | | | | | | | | | | | | | | | | | | | | | | | | | | | | | | | | | | | | | | | | | | | | | | | | | | | | | |
| 103.0 | 102.5 | 91.7 | 95.9 | 104.6 | 109.5 | 120.3 | 116.7 | Octobre-2005 | | | | | | | | | | | | | | | | | | | | | | | | | | | | | | | | | | | | | | | | | | | | | | | | | | | | | | | | | | | | | | | | | | | | | | | | | | | | | | | | | | | | | | | | | | | | | | | | | | | | | | | | | | | | | | | | | | | | | | | | | | | | | | | | | | | | | | | | | | | | | | | | | | | | | | | | | | | | | | | | | | | | | | | | | | | | | | | | | | | | | | | | | | | | | | | | | | | | | | | | | | | | | | | | | | | | | | | | | | | | | | | | | | | | | | | | | | | | | | | | | | | | | | | | | | | | | | | | | | | | | | | | | | | | | | | | | | | | | | | | | | | | | | | | | | | | | | | | | | | | | | | | | | | | | | | | | | | | | | | | | | | | | | | | | | | | | | | | | | | | | | | | | | | | | | | | | | | | | | | | | | | | | | | | | | | | | | | | | | | | | | | | | | | | | | | | | | | | | | | | | | | | | | | | | | | | | | | | | | | | | | | | | | | | | | | | | | | | | | | | | | | | | | | | | | | | | | | | | | | | | | | | | | | | | | | | | | | | | | | | | | | | | | | | | | | | | | | | | | | | | | | | |
| 89.2 | 92.1 | 83.0 | 82.7 | 94.9 | 99.1 | 110.3 | 110.0 | Novembre-2005 | | | | | | | | | | | | | | | | | | | | | | | | | | | | | | | | | | | | | | | | | | | | | | | | | | | | | | | | | | | | | | | | | | | | | | | | | | | | | | | | | | | | | | | | | | | | | | | | | | | | | | | | | | | | | | | | | | | | | | | | | | | | | | | | | | | | | | | | | | | | | | | | | | | | | | | | | | | | | | | | | | | | | | | | | | | | | | | | | | | | | | | | | | | | | | | | | | | | | | | | | | | | | | | | | | | | | | | | | | | | | | | | | | | | | | | | | | | | | | | | | | | | | | | | | | | | | | | | | | | | | | | | | | | | | | | | | | | | | | | | | | | | | | | | | | | | | | | | | | | | | | | | | | | | | | | | | | | | | | | | | | | | | | | | | | | | | | | | | | | | | | | | | | | | | | | | | | | | | | | | | | | | | | | | | | | | | | | | | | | | | | | | | | | | | | | | | | | | | | | | | | | | | | | | | | | | | | | | | | | | | | | | | | | | | | | | | | | | | | | | | | | | | | | | | | | | | | | | | | | | | | | | | | | | | | | | | | | | | | | | | | | | | | | | | | | | | | | | | | | | | | | | |
| 88.3 | 89.6 | 78.9 | 81.7 | 90.8 | 92.3 | 107.1 | 106.5 | Décembre-2005 | Essence super sans plomb aux stations libre service | | | | | | | | | 90.1 | 90.8 | 84.1 | 83.3 | 92.0 | 97.6 | 100.9 | 105.4 | Décembre-2004 | 90.2 | 89.1 | 83.9 | 82.2 | 93.4 | 94.2 | 97.2 | 105.4 | Janvier-2005 | 95.2 | 94.8 | 87.9 | 86.7 | 99.2 | 99.4 | 99.8 | 105.4 | Février-2005 | 99.9 | 100.2 | 90.9 | 91.9 | 103.3 | 103.8 | 103.7 | 105.4 | Mars-2005 | 104.2 | 104.5 | 97.1 | 96.7 | 112.7 | 112.4 | 110.8 | 108.4 | Avril-2005 | 99.4 | 99.3 | 91.4 | 93.4 | 108.4 | 111.3 | 109.8 | 110.3 | Mai-2005 | 101.6 | 102.1 | 94.0 | 94.3 | 107.7 | 108.5 | 106.3 | 110.7 | Juin-2005 | 102.7 | 107.0 | 98.8 | 100.7 | 110.8 | 112.4 | 111.7 | 112.0 | Juillet-2005 | 109.3 | 111.4 | 104.5 | 103.8 | 116.6 | 118.7 | 117.3 | 114.8 | Août-2005 | 118.4 | 121.6 | 112.6 | 112.9 | 124.2 | 127.0 | 126.2 | 130.2 | Septembre-2005 | 112.3 | 112.0 | 102.5 | 106.4 | 115.9 | 120.0 | 124.9 | 126.3 | Octobre-2005 | 98.8 | 102.7 | 92.9 | 93.8 | 106.3 | 110.1 | 113.8 | 121.8 | Novembre-2005 | 97.8 | 100.6 | 89.8 | 92.6 | 102.3 | 103.3 | 113.1 | 114.4 | Décembre-2005 | Mazout de chauffage domestique | | | | | | | | | 70.3 | 71.3 | . | . | 71.8 | 77.3 | 79.8 | 69.6 | Décembre-2004 | 69.9 | 69.2 | . | . | 72.9 | 76.0 | 77.7 | 68.1 | Janvier-2005 | 77.5 | 73.8 | . | . | 79.8 | 81.6 | 81.2 | 75.2 | Février-2005 | 80.0 | 75.8 | . | . | 88.1 | 89.4 | 80.7 | 78.5 | Mars-2005 | 80.1 | 76.6 | . | . | 88.7 | 88.2 | 83.2 | 76.7 | Avril-2005 | 74.5 | 73.1 | . | . | 86.2 | 88.6 | 83.4 | 74.5 | Mai-2005 | 74.5 | 73.1 | . | . | 86.2 | 88.6 | 83.4 | 74.5 | Juin-2005 | 74.5 | 73.1 | . | . | 86.2 | 88.6 | 83.4 | 74.5 | Juillet-2005 | 74.5 | 73.1 | . | . | 86.2 | 88.6 | 83.4 | 74.5 | Août-2005 | 93.1 | 91.6 | . | . | 98.4 | 98.0 | 94.9 | 89.7 | Septembre-2005 | 99.5 | 93.4 | . | . | 101.1 | 105.4 | 103.3 | 102.4 | Octobre-2005 | 99.6 | 96.0 | . | . | 95.7 | 101.5 | 109.5 | 98.0 | Novembre-2005 | 86.5 | 91.4 | . | . | 87.4 | 94.8 | 96.6 | 88.7 | Décembre-2005 | | | | | | | | | | | | | | | | | | | | | | | | | | | | | | | | | | | | | | | | | | | | | | | | | | | | | | | | | | | | | | | | | | | | | | | | | | | | | | | | | | | | | | | | | | | | | | | | | | | | | | | | | | | | | | | | | | | | | | | | | | | | | | | | | | | | | | | | | | | | | | | | | | | | | | | | | | | | | | | | | | | | | | | | | | | | | | | | | | | | | | | | | | | | | | | | | | | | | | | | | | | | | | | | | | | | | | | | | | | | | | | | | | | | | | | | | | | | | | | | | | | | | | | | | | | | |
| Essence super sans plomb aux stations libre service | | | | | | | | | | | | | | | | | | | | | | | | | | | | | | | | | | | | | | | | | | | | | | | | | | | | | | | | | | | | | | | | | | | | | | | | | | | | | | | | | | | | | | | | | | | | | | | | | | | | | | | | | | | | | | | | | | | | | | | | | | | | | | | | | | | | | | | | | | | | | | | | | | | | | | | | | | | | | | | | | | | | | | | | | | | | | | | | | | | | | | | | | | | | | | | | | | | | | | | | | | | | | | | | | | | | | | | | | | | | | | | | | | | | | | | | | | | | | | | | | | | | | | | | | | | | | | | | | | | | | | | | | | | | | | | | | | | | | | | | | | | | | | | | | | | | | | | | | | | | | | | | | | | | | | | | | | | | | | | | | | | | | | | | | | | | | | | | | | | | | | | | | | | | | | | | | | | | | | | | | | | | | | | | | | | | | | | | | | | | | | | | | | | | | | | | | | | | | | | | | | | | | | | | | | | | | | | | | | | | | | | | | | | | | | | | | | | | | | | | | | | | | | | | | | | | | | | | | | | | | | | | | | | | | | | | | | | | | | | | | | | | | | | | | | | | | | | | | | | | | | | | | | | | | | | | |
| 90.1 | 90.8 | 84.1 | 83.3 | 92.0 | 97.6 | 100.9 | 105.4 | Décembre-2004 | | | | | | | | | | | | | | | | | | | | | | | | | | | | | | | | | | | | | | | | | | | | | | | | | | | | | | | | | | | | | | | | | | | | | | | | | | | | | | | | | | | | | | | | | | | | | | | | | | | | | | | | | | | | | | | | | | | | | | | | | | | | | | | | | | | | | | | | | | | | | | | | | | | | | | | | | | | | | | | | | | | | | | | | | | | | | | | | | | | | | | | | | | | | | | | | | | | | | | | | | | | | | | | | | | | | | | | | | | | | | | | | | | | | | | | | | | | | | | | | | | | | | | | | | | | | | | | | | | | | | | | | | | | | | | | | | | | | | | | | | | | | | | | | | | | | | | | | | | | | | | | | | | | | | | | | | | | | | | | | | | | | | | | | | | | | | | | | | | | | | | | | | | | | | | | | | | | | | | | | | | | | | | | | | | | | | | | | | | | | | | | | | | | | | | | | | | | | | | | | | | | | | | | | | | | | | | | | | | | | | | | | | | | | | | | | | | | | | | | | | | | | | | | | | | | | | | | | | | | | | | | | | | | | | | | | | | | | | | | | | | | | | | | | | | | | | | | | | | | | | | | | |
| 90.2 | 89.1 | 83.9 | 82.2 | 93.4 | 94.2 | 97.2 | 105.4 | Janvier-2005 | | | | | | | | | | | | | | | | | | | | | | | | | | | | | | | | | | | | | | | | | | | | | | | | | | | | | | | | | | | | | | | | | | | | | | | | | | | | | | | | | | | | | | | | | | | | | | | | | | | | | | | | | | | | | | | | | | | | | | | | | | | | | | | | | | | | | | | | | | | | | | | | | | | | | | | | | | | | | | | | | | | | | | | | | | | | | | | | | | | | | | | | | | | | | | | | | | | | | | | | | | | | | | | | | | | | | | | | | | | | | | | | | | | | | | | | | | | | | | | | | | | | | | | | | | | | | | | | | | | | | | | | | | | | | | | | | | | | | | | | | | | | | | | | | | | | | | | | | | | | | | | | | | | | | | | | | | | | | | | | | | | | | | | | | | | | | | | | | | | | | | | | | | | | | | | | | | | | | | | | | | | | | | | | | | | | | | | | | | | | | | | | | | | | | | | | | | | | | | | | | | | | | | | | | | | | | | | | | | | | | | | | | | | | | | | | | | | | | | | | | | | | | | | | | | | | | | | | | | | | | | | | | | | | | | | | | | | | | | | | | | | | | | | | | | | | | | | | | | | | | | | | |
| 95.2 | 94.8 | 87.9 | 86.7 | 99.2 | 99.4 | 99.8 | 105.4 | Février-2005 | | | | | | | | | | | | | | | | | | | | | | | | | | | | | | | | | | | | | | | | | | | | | | | | | | | | | | | | | | | | | | | | | | | | | | | | | | | | | | | | | | | | | | | | | | | | | | | | | | | | | | | | | | | | | | | | | | | | | | | | | | | | | | | | | | | | | | | | | | | | | | | | | | | | | | | | | | | | | | | | | | | | | | | | | | | | | | | | | | | | | | | | | | | | | | | | | | | | | | | | | | | | | | | | | | | | | | | | | | | | | | | | | | | | | | | | | | | | | | | | | | | | | | | | | | | | | | | | | | | | | | | | | | | | | | | | | | | | | | | | | | | | | | | | | | | | | | | | | | | | | | | | | | | | | | | | | | | | | | | | | | | | | | | | | | | | | | | | | | | | | | | | | | | | | | | | | | | | | | | | | | | | | | | | | | | | | | | | | | | | | | | | | | | | | | | | | | | | | | | | | | | | | | | | | | | | | | | | | | | | | | | | | | | | | | | | | | | | | | | | | | | | | | | | | | | | | | | | | | | | | | | | | | | | | | | | | | | | | | | | | | | | | | | | | | | | | | | | | | | | | | | | |
| 99.9 | 100.2 | 90.9 | 91.9 | 103.3 | 103.8 | 103.7 | 105.4 | Mars-2005 | | | | | | | | | | | | | | | | | | | | | | | | | | | | | | | | | | | | | | | | | | | | | | | | | | | | | | | | | | | | | | | | | | | | | | | | | | | | | | | | | | | | | | | | | | | | | | | | | | | | | | | | | | | | | | | | | | | | | | | | | | | | | | | | | | | | | | | | | | | | | | | | | | | | | | | | | | | | | | | | | | | | | | | | | | | | | | | | | | | | | | | | | | | | | | | | | | | | | | | | | | | | | | | | | | | | | | | | | | | | | | | | | | | | | | | | | | | | | | | | | | | | | | | | | | | | | | | | | | | | | | | | | | | | | | | | | | | | | | | | | | | | | | | | | | | | | | | | | | | | | | | | | | | | | | | | | | | | | | | | | | | | | | | | | | | | | | | | | | | | | | | | | | | | | | | | | | | | | | | | | | | | | | | | | | | | | | | | | | | | | | | | | | | | | | | | | | | | | | | | | | | | | | | | | | | | | | | | | | | | | | | | | | | | | | | | | | | | | | | | | | | | | | | | | | | | | | | | | | | | | | | | | | | | | | | | | | | | | | | | | | | | | | | | | | | | | | | | | | | | | | | | |
| 104.2 | 104.5 | 97.1 | 96.7 | 112.7 | 112.4 | 110.8 | 108.4 | Avril-2005 | | | | | | | | | | | | | | | | | | | | | | | | | | | | | | | | | | | | | | | | | | | | | | | | | | | | | | | | | | | | | | | | | | | | | | | | | | | | | | | | | | | | | | | | | | | | | | | | | | | | | | | | | | | | | | | | | | | | | | | | | | | | | | | | | | | | | | | | | | | | | | | | | | | | | | | | | | | | | | | | | | | | | | | | | | | | | | | | | | | | | | | | | | | | | | | | | | | | | | | | | | | | | | | | | | | | | | | | | | | | | | | | | | | | | | | | | | | | | | | | | | | | | | | | | | | | | | | | | | | | | | | | | | | | | | | | | | | | | | | | | | | | | | | | | | | | | | | | | | | | | | | | | | | | | | | | | | | | | | | | | | | | | | | | | | | | | | | | | | | | | | | | | | | | | | | | | | | | | | | | | | | | | | | | | | | | | | | | | | | | | | | | | | | | | | | | | | | | | | | | | | | | | | | | | | | | | | | | | | | | | | | | | | | | | | | | | | | | | | | | | | | | | | | | | | | | | | | | | | | | | | | | | | | | | | | | | | | | | | | | | | | | | | | | | | | | | | | | | | | | | | | | |
| 99.4 | 99.3 | 91.4 | 93.4 | 108.4 | 111.3 | 109.8 | 110.3 | Mai-2005 | | | | | | | | | | | | | | | | | | | | | | | | | | | | | | | | | | | | | | | | | | | | | | | | | | | | | | | | | | | | | | | | | | | | | | | | | | | | | | | | | | | | | | | | | | | | | | | | | | | | | | | | | | | | | | | | | | | | | | | | | | | | | | | | | | | | | | | | | | | | | | | | | | | | | | | | | | | | | | | | | | | | | | | | | | | | | | | | | | | | | | | | | | | | | | | | | | | | | | | | | | | | | | | | | | | | | | | | | | | | | | | | | | | | | | | | | | | | | | | | | | | | | | | | | | | | | | | | | | | | | | | | | | | | | | | | | | | | | | | | | | | | | | | | | | | | | | | | | | | | | | | | | | | | | | | | | | | | | | | | | | | | | | | | | | | | | | | | | | | | | | | | | | | | | | | | | | | | | | | | | | | | | | | | | | | | | | | | | | | | | | | | | | | | | | | | | | | | | | | | | | | | | | | | | | | | | | | | | | | | | | | | | | | | | | | | | | | | | | | | | | | | | | | | | | | | | | | | | | | | | | | | | | | | | | | | | | | | | | | | | | | | | | | | | | | | | | | | | | | | | | | | |
| 101.6 | 102.1 | 94.0 | 94.3 | 107.7 | 108.5 | 106.3 | 110.7 | Juin-2005 | | | | | | | | | | | | | | | | | | | | | | | | | | | | | | | | | | | | | | | | | | | | | | | | | | | | | | | | | | | | | | | | | | | | | | | | | | | | | | | | | | | | | | | | | | | | | | | | | | | | | | | | | | | | | | | | | | | | | | | | | | | | | | | | | | | | | | | | | | | | | | | | | | | | | | | | | | | | | | | | | | | | | | | | | | | | | | | | | | | | | | | | | | | | | | | | | | | | | | | | | | | | | | | | | | | | | | | | | | | | | | | | | | | | | | | | | | | | | | | | | | | | | | | | | | | | | | | | | | | | | | | | | | | | | | | | | | | | | | | | | | | | | | | | | | | | | | | | | | | | | | | | | | | | | | | | | | | | | | | | | | | | | | | | | | | | | | | | | | | | | | | | | | | | | | | | | | | | | | | | | | | | | | | | | | | | | | | | | | | | | | | | | | | | | | | | | | | | | | | | | | | | | | | | | | | | | | | | | | | | | | | | | | | | | | | | | | | | | | | | | | | | | | | | | | | | | | | | | | | | | | | | | | | | | | | | | | | | | | | | | | | | | | | | | | | | | | | | | | | | | | | | |
| 102.7 | 107.0 | 98.8 | 100.7 | 110.8 | 112.4 | 111.7 | 112.0 | Juillet-2005 | | | | | | | | | | | | | | | | | | | | | | | | | | | | | | | | | | | | | | | | | | | | | | | | | | | | | | | | | | | | | | | | | | | | | | | | | | | | | | | | | | | | | | | | | | | | | | | | | | | | | | | | | | | | | | | | | | | | | | | | | | | | | | | | | | | | | | | | | | | | | | | | | | | | | | | | | | | | | | | | | | | | | | | | | | | | | | | | | | | | | | | | | | | | | | | | | | | | | | | | | | | | | | | | | | | | | | | | | | | | | | | | | | | | | | | | | | | | | | | | | | | | | | | | | | | | | | | | | | | | | | | | | | | | | | | | | | | | | | | | | | | | | | | | | | | | | | | | | | | | | | | | | | | | | | | | | | | | | | | | | | | | | | | | | | | | | | | | | | | | | | | | | | | | | | | | | | | | | | | | | | | | | | | | | | | | | | | | | | | | | | | | | | | | | | | | | | | | | | | | | | | | | | | | | | | | | | | | | | | | | | | | | | | | | | | | | | | | | | | | | | | | | | | | | | | | | | | | | | | | | | | | | | | | | | | | | | | | | | | | | | | | | | | | | | | | | | | | | | | | | | | | |
| 109.3 | 111.4 | 104.5 | 103.8 | 116.6 | 118.7 | 117.3 | 114.8 | Août-2005 | | | | | | | | | | | | | | | | | | | | | | | | | | | | | | | | | | | | | | | | | | | | | | | | | | | | | | | | | | | | | | | | | | | | | | | | | | | | | | | | | | | | | | | | | | | | | | | | | | | | | | | | | | | | | | | | | | | | | | | | | | | | | | | | | | | | | | | | | | | | | | | | | | | | | | | | | | | | | | | | | | | | | | | | | | | | | | | | | | | | | | | | | | | | | | | | | | | | | | | | | | | | | | | | | | | | | | | | | | | | | | | | | | | | | | | | | | | | | | | | | | | | | | | | | | | | | | | | | | | | | | | | | | | | | | | | | | | | | | | | | | | | | | | | | | | | | | | | | | | | | | | | | | | | | | | | | | | | | | | | | | | | | | | | | | | | | | | | | | | | | | | | | | | | | | | | | | | | | | | | | | | | | | | | | | | | | | | | | | | | | | | | | | | | | | | | | | | | | | | | | | | | | | | | | | | | | | | | | | | | | | | | | | | | | | | | | | | | | | | | | | | | | | | | | | | | | | | | | | | | | | | | | | | | | | | | | | | | | | | | | | | | | | | | | | | | | | | | | | | | | | | | |
| 118.4 | 121.6 | 112.6 | 112.9 | 124.2 | 127.0 | 126.2 | 130.2 | Septembre-2005 | | | | | | | | | | | | | | | | | | | | | | | | | | | | | | | | | | | | | | | | | | | | | | | | | | | | | | | | | | | | | | | | | | | | | | | | | | | | | | | | | | | | | | | | | | | | | | | | | | | | | | | | | | | | | | | | | | | | | | | | | | | | | | | | | | | | | | | | | | | | | | | | | | | | | | | | | | | | | | | | | | | | | | | | | | | | | | | | | | | | | | | | | | | | | | | | | | | | | | | | | | | | | | | | | | | | | | | | | | | | | | | | | | | | | | | | | | | | | | | | | | | | | | | | | | | | | | | | | | | | | | | | | | | | | | | | | | | | | | | | | | | | | | | | | | | | | | | | | | | | | | | | | | | | | | | | | | | | | | | | | | | | | | | | | | | | | | | | | | | | | | | | | | | | | | | | | | | | | | | | | | | | | | | | | | | | | | | | | | | | | | | | | | | | | | | | | | | | | | | | | | | | | | | | | | | | | | | | | | | | | | | | | | | | | | | | | | | | | | | | | | | | | | | | | | | | | | | | | | | | | | | | | | | | | | | | | | | | | | | | | | | | | | | | | | | | | | | | | | | | | | | | |
| 112.3 | 112.0 | 102.5 | 106.4 | 115.9 | 120.0 | 124.9 | 126.3 | Octobre-2005 | | | | | | | | | | | | | | | | | | | | | | | | | | | | | | | | | | | | | | | | | | | | | | | | | | | | | | | | | | | | | | | | | | | | | | | | | | | | | | | | | | | | | | | | | | | | | | | | | | | | | | | | | | | | | | | | | | | | | | | | | | | | | | | | | | | | | | | | | | | | | | | | | | | | | | | | | | | | | | | | | | | | | | | | | | | | | | | | | | | | | | | | | | | | | | | | | | | | | | | | | | | | | | | | | | | | | | | | | | | | | | | | | | | | | | | | | | | | | | | | | | | | | | | | | | | | | | | | | | | | | | | | | | | | | | | | | | | | | | | | | | | | | | | | | | | | | | | | | | | | | | | | | | | | | | | | | | | | | | | | | | | | | | | | | | | | | | | | | | | | | | | | | | | | | | | | | | | | | | | | | | | | | | | | | | | | | | | | | | | | | | | | | | | | | | | | | | | | | | | | | | | | | | | | | | | | | | | | | | | | | | | | | | | | | | | | | | | | | | | | | | | | | | | | | | | | | | | | | | | | | | | | | | | | | | | | | | | | | | | | | | | | | | | | | | | | | | | | | | | | | | | | |
| 98.8 | 102.7 | 92.9 | 93.8 | 106.3 | 110.1 | 113.8 | 121.8 | Novembre-2005 | | | | | | | | | | | | | | | | | | | | | | | | | | | | | | | | | | | | | | | | | | | | | | | | | | | | | | | | | | | | | | | | | | | | | | | | | | | | | | | | | | | | | | | | | | | | | | | | | | | | | | | | | | | | | | | | | | | | | | | | | | | | | | | | | | | | | | | | | | | | | | | | | | | | | | | | | | | | | | | | | | | | | | | | | | | | | | | | | | | | | | | | | | | | | | | | | | | | | | | | | | | | | | | | | | | | | | | | | | | | | | | | | | | | | | | | | | | | | | | | | | | | | | | | | | | | | | | | | | | | | | | | | | | | | | | | | | | | | | | | | | | | | | | | | | | | | | | | | | | | | | | | | | | | | | | | | | | | | | | | | | | | | | | | | | | | | | | | | | | | | | | | | | | | | | | | | | | | | | | | | | | | | | | | | | | | | | | | | | | | | | | | | | | | | | | | | | | | | | | | | | | | | | | | | | | | | | | | | | | | | | | | | | | | | | | | | | | | | | | | | | | | | | | | | | | | | | | | | | | | | | | | | | | | | | | | | | | | | | | | | | | | | | | | | | | | | | | | | | | | | | | | |
| 97.8 | 100.6 | 89.8 | 92.6 | 102.3 | 103.3 | 113.1 | 114.4 | Décembre-2005 | Mazout de chauffage domestique | | | | | | | | | 70.3 | 71.3 | . | . | 71.8 | 77.3 | 79.8 | 69.6 | Décembre-2004 | 69.9 | 69.2 | . | . | 72.9 | 76.0 | 77.7 | 68.1 | Janvier-2005 | 77.5 | 73.8 | . | . | 79.8 | 81.6 | 81.2 | 75.2 | Février-2005 | 80.0 | 75.8 | . | . | 88.1 | 89.4 | 80.7 | 78.5 | Mars-2005 | 80.1 | 76.6 | . | . | 88.7 | 88.2 | 83.2 | 76.7 | Avril-2005 | 74.5 | 73.1 | . | . | 86.2 | 88.6 | 83.4 | 74.5 | Mai-2005 | 74.5 | 73.1 | . | . | 86.2 | 88.6 | 83.4 | 74.5 | Juin-2005 | 74.5 | 73.1 | . | . | 86.2 | 88.6 | 83.4 | 74.5 | Juillet-2005 | 74.5 | 73.1 | . | . | 86.2 | 88.6 | 83.4 | 74.5 | Août-2005 | 93.1 | 91.6 | . | . | 98.4 | 98.0 | 94.9 | 89.7 | Septembre-2005 | 99.5 | 93.4 | . | . | 101.1 | 105.4 | 103.3 | 102.4 | Octobre-2005 | 99.6 | 96.0 | . | . | 95.7 | 101.5 | 109.5 | 98.0 | Novembre-2005 | 86.5 | 91.4 | . | . | 87.4 | 94.8 | 96.6 | 88.7 | Décembre-2005 | | | | | | | | | | | | | | | | | | | | | | | | | | | | | | | | | | | | | | | | | | | | | | | | | | | | | | | | | | | | | | | | | | | | | | | | | | | | | | | | | | | | | | | | | | | | | | | | | | | | | | | | | | | | | | | | | | | | | | | | | | | | | | | | | | | | | | | | | | | | | | | | | | | | | | | | | | | | | | | | | | | | | | | | | | | | | | | | | | | | | | | | | | | | | | | | | | | | | | | | | | | | | | | | | | | | | | | | | | | | | | | | | | | | | | | | | | | | | | | | | | | | | | | | | | | | | | | | | | | | | | | | | | | | | | | | | | | | | | | | | | | | | | | | | | | | | | | | | | | | | | | | | | | | | | | | | | | | | | | | | | | | | | | | | | | | | | | | | | | | | | | | | | | | | | | | | | | | | | | | | | | | | | | | | | | | | | | | | | |
| Mazout de chauffage domestique | | | | | | | | | | | | | | | | | | | | | | | | | | | | | | | | | | | | | | | | | | | | | | | | | | | | | | | | | | | | | | | | | | | | | | | | | | | | | | | | | | | | | | | | | | | | | | | | | | | | | | | | | | | | | | | | | | | | | | | | | | | | | | | | | | | | | | | | | | | | | | | | | | | | | | | | | | | | | | | | | | | | | | | | | | | | | | | | | | | | | | | | | | | | | | | | | | | | | | | | | | | | | | | | | | | | | | | | | | | | | | | | | | | | | | | | | | | | | | | | | | | | | | | | | | | | | | | | | | | | | | | | | | | | | | | | | | | | | | | | | | | | | | | | | | | | | | | | | | | | | | | | | | | | | | | | | | | | | | | | | | | | | | | | | | | | | | | | | | | | | | | | | | | | | | | | | | | | | | | | | | | | | | | | | | | | | | | | | | | | | | | | | | | | | | | | | | | | | | | | | | | | | | | | | | | | | | | | | | | | | | | | | | | | | | | | | | | | | | | | | | | | | | | | | | | | | | | | | | | | | | | | | | | | | | | | | | | | | | | | | | | | | | | | | | | | | | | | | | | | | | | | | | | | | | | | |
| 70.3 | 71.3 | . | . | 71.8 | 77.3 | 79.8 | 69.6 | Décembre-2004 | | | | | | | | | | | | | | | | | | | | | | | | | | | | | | | | | | | | | | | | | | | | | | | | | | | | | | | | | | | | | | | | | | | | | | | | | | | | | | | | | | | | | | | | | | | | | | | | | | | | | | | | | | | | | | | | | | | | | | | | | | | | | | | | | | | | | | | | | | | | | | | | | | | | | | | | | | | | | | | | | | | | | | | | | | | | | | | | | | | | | | | | | | | | | | | | | | | | | | | | | | | | | | | | | | | | | | | | | | | | | | | | | | | | | | | | | | | | | | | | | | | | | | | | | | | | | | | | | | | | | | | | | | | | | | | | | | | | | | | | | | | | | | | | | | | | | | | | | | | | | | | | | | | | | | | | | | | | | | | | | | | | | | | | | | | | | | | | | | | | | | | | | | | | | | | | | | | | | | | | | | | | | | | | | | | | | | | | | | | | | | | | | | | | | | | | | | | | | | | | | | | | | | | | | | | | | | | | | | | | | | | | | | | | | | | | | | | | | | | | | | | | | | | | | | | | | | | | | | | | | | | | | | | | | | | | | | | | | | | | | | | | | | | | | | | | | | | | | | | | | | | | |
| 69.9 | 69.2 | . | . | 72.9 | 76.0 | 77.7 | 68.1 | Janvier-2005 | | | | | | | | | | | | | | | | | | | | | | | | | | | | | | | | | | | | | | | | | | | | | | | | | | | | | | | | | | | | | | | | | | | | | | | | | | | | | | | | | | | | | | | | | | | | | | | | | | | | | | | | | | | | | | | | | | | | | | | | | | | | | | | | | | | | | | | | | | | | | | | | | | | | | | | | | | | | | | | | | | | | | | | | | | | | | | | | | | | | | | | | | | | | | | | | | | | | | | | | | | | | | | | | | | | | | | | | | | | | | | | | | | | | | | | | | | | | | | | | | | | | | | | | | | | | | | | | | | | | | | | | | | | | | | | | | | | | | | | | | | | | | | | | | | | | | | | | | | | | | | | | | | | | | | | | | | | | | | | | | | | | | | | | | | | | | | | | | | | | | | | | | | | | | | | | | | | | | | | | | | | | | | | | | | | | | | | | | | | | | | | | | | | | | | | | | | | | | | | | | | | | | | | | | | | | | | | | | | | | | | | | | | | | | | | | | | | | | | | | | | | | | | | | | | | | | | | | | | | | | | | | | | | | | | | | | | | | | | | | | | | | | | | | | | | | | | | | | | | | | | | | |
| 77.5 | 73.8 | . | . | 79.8 | 81.6 | 81.2 | 75.2 | Février-2005 | | | | | | | | | | | | | | | | | | | | | | | | | | | | | | | | | | | | | | | | | | | | | | | | | | | | | | | | | | | | | | | | | | | | | | | | | | | | | | | | | | | | | | | | | | | | | | | | | | | | | | | | | | | | | | | | | | | | | | | | | | | | | | | | | | | | | | | | | | | | | | | | | | | | | | | | | | | | | | | | | | | | | | | | | | | | | | | | | | | | | | | | | | | | | | | | | | | | | | | | | | | | | | | | | | | | | | | | | | | | | | | | | | | | | | | | | | | | | | | | | | | | | | | | | | | | | | | | | | | | | | | | | | | | | | | | | | | | | | | | | | | | | | | | | | | | | | | | | | | | | | | | | | | | | | | | | | | | | | | | | | | | | | | | | | | | | | | | | | | | | | | | | | | | | | | | | | | | | | | | | | | | | | | | | | | | | | | | | | | | | | | | | | | | | | | | | | | | | | | | | | | | | | | | | | | | | | | | | | | | | | | | | | | | | | | | | | | | | | | | | | | | | | | | | | | | | | | | | | | | | | | | | | | | | | | | | | | | | | | | | | | | | | | | | | | | | | | | | | | | | | | | |
| 80.0 | 75.8 | . | . | 88.1 | 89.4 | 80.7 | 78.5 | Mars-2005 | | | | | | | | | | | | | | | | | | | | | | | | | | | | | | | | | | | | | | | | | | | | | | | | | | | | | | | | | | | | | | | | | | | | | | | | | | | | | | | | | | | | | | | | | | | | | | | | | | | | | | | | | | | | | | | | | | | | | | | | | | | | | | | | | | | | | | | | | | | | | | | | | | | | | | | | | | | | | | | | | | | | | | | | | | | | | | | | | | | | | | | | | | | | | | | | | | | | | | | | | | | | | | | | | | | | | | | | | | | | | | | | | | | | | | | | | | | | | | | | | | | | | | | | | | | | | | | | | | | | | | | | | | | | | | | | | | | | | | | | | | | | | | | | | | | | | | | | | | | | | | | | | | | | | | | | | | | | | | | | | | | | | | | | | | | | | | | | | | | | | | | | | | | | | | | | | | | | | | | | | | | | | | | | | | | | | | | | | | | | | | | | | | | | | | | | | | | | | | | | | | | | | | | | | | | | | | | | | | | | | | | | | | | | | | | | | | | | | | | | | | | | | | | | | | | | | | | | | | | | | | | | | | | | | | | | | | | | | | | | | | | | | | | | | | | | | | | | | | | | | | | | |
| 80.1 | 76.6 | . | . | 88.7 | 88.2 | 83.2 | 76.7 | Avril-2005 | | | | | | | | | | | | | | | | | | | | | | | | | | | | | | | | | | | | | | | | | | | | | | | | | | | | | | | | | | | | | | | | | | | | | | | | | | | | | | | | | | | | | | | | | | | | | | | | | | | | | | | | | | | | | | | | | | | | | | | | | | | | | | | | | | | | | | | | | | | | | | | | | | | | | | | | | | | | | | | | | | | | | | | | | | | | | | | | | | | | | | | | | | | | | | | | | | | | | | | | | | | | | | | | | | | | | | | | | | | | | | | | | | | | | | | | | | | | | | | | | | | | | | | | | | | | | | | | | | | | | | | | | | | | | | | | | | | | | | | | | | | | | | | | | | | | | | | | | | | | | | | | | | | | | | | | | | | | | | | | | | | | | | | | | | | | | | | | | | | | | | | | | | | | | | | | | | | | | | | | | | | | | | | | | | | | | | | | | | | | | | | | | | | | | | | | | | | | | | | | | | | | | | | | | | | | | | | | | | | | | | | | | | | | | | | | | | | | | | | | | | | | | | | | | | | | | | | | | | | | | | | | | | | | | | | | | | | | | | | | | | | | | | | | | | | | | | | | | | | | | | | | |
| 74.5 | 73.1 | . | . | 86.2 | 88.6 | 83.4 | 74.5 | Mai-2005 | | | | | | | | | | | | | | | | | | | | | | | | | | | | | | | | | | | | | | | | | | | | | | | | | | | | | | | | | | | | | | | | | | | | | | | | | | | | | | | | | | | | | | | | | | | | | | | | | | | | | | | | | | | | | | | | | | | | | | | | | | | | | | | | | | | | | | | | | | | | | | | | | | | | | | | | | | | | | | | | | | | | | | | | | | | | | | | | | | | | | | | | | | | | | | | | | | | | | | | | | | | | | | | | | | | | | | | | | | | | | | | | | | | | | | | | | | | | | | | | | | | | | | | | | | | | | | | | | | | | | | | | | | | | | | | | | | | | | | | | | | | | | | | | | | | | | | | | | | | | | | | | | | | | | | | | | | | | | | | | | | | | | | | | | | | | | | | | | | | | | | | | | | | | | | | | | | | | | | | | | | | | | | | | | | | | | | | | | | | | | | | | | | | | | | | | | | | | | | | | | | | | | | | | | | | | | | | | | | | | | | | | | | | | | | | | | | | | | | | | | | | | | | | | | | | | | | | | | | | | | | | | | | | | | | | | | | | | | | | | | | | | | | | | | | | | | | | | | | | | | | | | |
| 74.5 | 73.1 | . | . | 86.2 | 88.6 | 83.4 | 74.5 | Juin-2005 | | | | | | | | | | | | | | | | | | | | | | | | | | | | | | | | | | | | | | | | | | | | | | | | | | | | | | | | | | | | | | | | | | | | | | | | | | | | | | | | | | | | | | | | | | | | | | | | | | | | | | | | | | | | | | | | | | | | | | | | | | | | | | | | | | | | | | | | | | | | | | | | | | | | | | | | | | | | | | | | | | | | | | | | | | | | | | | | | | | | | | | | | | | | | | | | | | | | | | | | | | | | | | | | | | | | | | | | | | | | | | | | | | | | | | | | | | | | | | | | | | | | | | | | | | | | | | | | | | | | | | | | | | | | | | | | | | | | | | | | | | | | | | | | | | | | | | | | | | | | | | | | | | | | | | | | | | | | | | | | | | | | | | | | | | | | | | | | | | | | | | | | | | | | | | | | | | | | | | | | | | | | | | | | | | | | | | | | | | | | | | | | | | | | | | | | | | | | | | | | | | | | | | | | | | | | | | | | | | | | | | | | | | | | | | | | | | | | | | | | | | | | | | | | | | | | | | | | | | | | | | | | | | | | | | | | | | | | | | | | | | | | | | | | | | | | | | | | | | | | | | | | |
| 74.5 | 73.1 | . | . | 86.2 | 88.6 | 83.4 | 74.5 | Juillet-2005 | | | | | | | | | | | | | | | | | | | | | | | | | | | | | | | | | | | | | | | | | | | | | | | | | | | | | | | | | | | | | | | | | | | | | | | | | | | | | | | | | | | | | | | | | | | | | | | | | | | | | | | | | | | | | | | | | | | | | | | | | | | | | | | | | | | | | | | | | | | | | | | | | | | | | | | | | | | | | | | | | | | | | | | | | | | | | | | | | | | | | | | | | | | | | | | | | | | | | | | | | | | | | | | | | | | | | | | | | | | | | | | | | | | | | | | | | | | | | | | | | | | | | | | | | | | | | | | | | | | | | | | | | | | | | | | | | | | | | | | | | | | | | | | | | | | | | | | | | | | | | | | | | | | | | | | | | | | | | | | | | | | | | | | | | | | | | | | | | | | | | | | | | | | | | | | | | | | | | | | | | | | | | | | | | | | | | | | | | | | | | | | | | | | | | | | | | | | | | | | | | | | | | | | | | | | | | | | | | | | | | | | | | | | | | | | | | | | | | | | | | | | | | | | | | | | | | | | | | | | | | | | | | | | | | | | | | | | | | | | | | | | | | | | | | | | | | | | | | | | | | | | | |
| 74.5 | 73.1 | . | . | 86.2 | 88.6 | 83.4 | 74.5 | Août-2005 | | | | | | | | | | | | | | | | | | | | | | | | | | | | | | | | | | | | | | | | | | | | | | | | | | | | | | | | | | | | | | | | | | | | | | | | | | | | | | | | | | | | | | | | | | | | | | | | | | | | | | | | | | | | | | | | | | | | | | | | | | | | | | | | | | | | | | | | | | | | | | | | | | | | | | | | | | | | | | | | | | | | | | | | | | | | | | | | | | | | | | | | | | | | | | | | | | | | | | | | | | | | | | | | | | | | | | | | | | | | | | | | | | | | | | | | | | | | | | | | | | | | | | | | | | | | | | | | | | | | | | | | | | | | | | | | | | | | | | | | | | | | | | | | | | | | | | | | | | | | | | | | | | | | | | | | | | | | | | | | | | | | | | | | | | | | | | | | | | | | | | | | | | | | | | | | | | | | | | | | | | | | | | | | | | | | | | | | | | | | | | | | | | | | | | | | | | | | | | | | | | | | | | | | | | | | | | | | | | | | | | | | | | | | | | | | | | | | | | | | | | | | | | | | | | | | | | | | | | | | | | | | | | | | | | | | | | | | | | | | | | | | | | | | | | | | | | | | | | | | | | | | |
| 93.1 | 91.6 | . | . | 98.4 | 98.0 | 94.9 | 89.7 | Septembre-2005 | | | | | | | | | | | | | | | | | | | | | | | | | | | | | | | | | | | | | | | | | | | | | | | | | | | | | | | | | | | | | | | | | | | | | | | | | | | | | | | | | | | | | | | | | | | | | | | | | | | | | | | | | | | | | | | | | | | | | | | | | | | | | | | | | | | | | | | | | | | | | | | | | | | | | | | | | | | | | | | | | | | | | | | | | | | | | | | | | | | | | | | | | | | | | | | | | | | | | | | | | | | | | | | | | | | | | | | | | | | | | | | | | | | | | | | | | | | | | | | | | | | | | | | | | | | | | | | | | | | | | | | | | | | | | | | | | | | | | | | | | | | | | | | | | | | | | | | | | | | | | | | | | | | | | | | | | | | | | | | | | | | | | | | | | | | | | | | | | | | | | | | | | | | | | | | | | | | | | | | | | | | | | | | | | | | | | | | | | | | | | | | | | | | | | | | | | | | | | | | | | | | | | | | | | | | | | | | | | | | | | | | | | | | | | | | | | | | | | | | | | | | | | | | | | | | | | | | | | | | | | | | | | | | | | | | | | | | | | | | | | | | | | | | | | | | | | | | | | | | | | | | | |
| 99.5 | 93.4 | . | . | 101.1 | 105.4 | 103.3 | 102.4 | Octobre-2005 | | | | | | | | | | | | | | | | | | | | | | | | | | | | | | | | | | | | | | | | | | | | | | | | | | | | | | | | | | | | | | | | | | | | | | | | | | | | | | | | | | | | | | | | | | | | | | | | | | | | | | | | | | | | | | | | | | | | | | | | | | | | | | | | | | | | | | | | | | | | | | | | | | | | | | | | | | | | | | | | | | | | | | | | | | | | | | | | | | | | | | | | | | | | | | | | | | | | | | | | | | | | | | | | | | | | | | | | | | | | | | | | | | | | | | | | | | | | | | | | | | | | | | | | | | | | | | | | | | | | | | | | | | | | | | | | | | | | | | | | | | | | | | | | | | | | | | | | | | | | | | | | | | | | | | | | | | | | | | | | | | | | | | | | | | | | | | | | | | | | | | | | | | | | | | | | | | | | | | | | | | | | | | | | | | | | | | | | | | | | | | | | | | | | | | | | | | | | | | | | | | | | | | | | | | | | | | | | | | | | | | | | | | | | | | | | | | | | | | | | | | | | | | | | | | | | | | | | | | | | | | | | | | | | | | | | | | | | | | | | | | | | | | | | | | | | | | | | | | | | | | | | |
| 99.6 | 96.0 | . | . | 95.7 | 101.5 | 109.5 | 98.0 | Novembre-2005 | | | | | | | | | | | | | | | | | | | | | | | | | | | | | | | | | | | | | | | | | | | | | | | | | | | | | | | | | | | | | | | | | | | | | | | | | | | | | | | | | | | | | | | | | | | | | | | | | | | | | | | | | | | | | | | | | | | | | | | | | | | | | | | | | | | | | | | | | | | | | | | | | | | | | | | | | | | | | | | | | | | | | | | | | | | | | | | | | | | | | | | | | | | | | | | | | | | | | | | | | | | | | | | | | | | | | | | | | | | | | | | | | | | | | | | | | | | | | | | | | | | | | | | | | | | | | | | | | | | | | | | | | | | | | | | | | | | | | | | | | | | | | | | | | | | | | | | | | | | | | | | | | | | | | | | | | | | | | | | | | | | | | | | | | | | | | | | | | | | | | | | | | | | | | | | | | | | | | | | | | | | | | | | | | | | | | | | | | | | | | | | | | | | | | | | | | | | | | | | | | | | | | | | | | | | | | | | | | | | | | | | | | | | | | | | | | | | | | | | | | | | | | | | | | | | | | | | | | | | | | | | | | | | | | | | | | | | | | | | | | | | | | | | | | | | | | | | | | | | | | | | | |
| 86.5 | 91.4 | . | . | 87.4 | 94.8 | 96.6 | 88.7 | Décembre-2005 | | | | | | | | | | | | | | | | | | | | | | | | | | | | | | | | | | | | | | | | | | | | | | | | | | | | | | | | | | | | | | | | | | | | | | | | | | | | | | | | | | | | | | | | | | | | | | | | | | | | | | | | | | | | | | | | | | | | | | | | | | | | | | | | | | | | | | | | | | | | | | | | | | | | | | | | | | | | | | | | | | | | | | | | | | | | | | | | | | | | | | | | | | | | | | | | | | | | | | | | | | | | | | | | | | | | | | | | | | | | | | | | | | | | | | | | | | | | | | | | | | | | | | | | | | | | | | | | | | | | | | | | | | | | | | | | | | | | | | | | | | | | | | | | | | | | | | | | | | | | | | | | | | | | | | | | | | | | | | | | | | | | | | | | | | | | | | | | | | | | | | | | | | | | | | | | | | | | | | | | | | | | | | | | | | | | | | | | | | | | | | | | | | | | | | | | | | | | | | | | | | | | | | | | | | | | | | | | | | | | | | | | | | | | | | | | | | | | | | | | | | | | | | | | | | | | | | | | | | | | | | | | | | | | | | | | | | | | | | | | | | | | | | | | | | | | | | | | | | | | | | | | |

TABLE - 11
Average Retail Prices, monthly, Canada

TABEAU - 11
Prix de détail moyens, mensuels, Canada

| | | October 2005 | November 2005 | December 2005 | |
|----|---|--------------|------------------|------------------|------------------|
| | | Octobre 2005 | Novembre 2005 | Décembre 2005 | |
| 1 | Round steak – Bifteck de ronde | 1 kg | 11.84 | 11.91 | 12.07 |
| 2 | Sirloin steak – Bifteck de surlonge | 1 kg | 14.80 | 14.85 | 14.28 |
| 3 | Prime rib roast – Rôti de côtes de choix | 1 kg | 17.90 | 18.87 | 19.15 |
| 4 | Blade roast – Rôti de palette | 1 kg | 8.81 | 8.49 | 9.00 |
| 5 | Stewing beef – Boeuf à ragoût | 1 kg | 9.41 | 9.13 | 9.19 |
| 6 | Ground beef, regular – Boeuf haché régulier | 1 kg | 5.62 | 5.69 | 5.65 |
| 7 | Pork chops – Côtelettes de porc | 1 kg | 9.97 | 9.75 | 9.80 |
| 8 | Butt roast – Rôti de soc | 1 kg | ... ¹ | ... ¹ | ... ¹ |
| 9 | Chicken – Poulet | 1 kg | 5.40 | 5.30 | 5.19 |
| 10 | Bacon | 500 g | 4.80 | 4.79 | 4.68 |
| 11 | Wieners – Saucisses fumées | 450 g | 2.50 | 2.58 | 2.60 |
| 12 | Canned sockeye salmon – Saumon sockeye en conserve | 213 g | 3.28 | 3.25 | 3.17 |
| 13 | Homogenized milk – Lait homogénéisé | 1 l | 1.79 | 1.79 | 1.80 |
| 14 | Partly skimmed milk – Lait partiellement écrémé | 1 l | 1.73 | 1.73 | 1.74 |
| 15 | Butter – Beurre | 454 g | 4.01 | 4.01 | 4.04 |
| 16 | Processed cheese food slices – Préparation de fromage fondu en tranches | 250 g | 2.66 | 2.66 | 2.67 |
| 17 | Evaporated milk – Lait évaporé | 385 ml | 1.38 | 1.38 | 1.39 |
| 18 | Eggs – Oeufs | 1 dz | 2.28 | 2.28 | 2.26 |
| 19 | Bread – Pain | 675 g | 1.82 | 1.82 | 1.79 |
| 20 | Soda crackers – Biscuits soda | 450 g | 2.00 | 2.02 | 2.02 |
| 21 | Macaroni | 500 g | 1.00 | 1.01 | 1.00 |
| 22 | Flour – Farine | 2.5 kg | 3.52 | 3.46 | 3.39 |
| 23 | Corn flakes – Flocons de maïs | 675 g | 3.48 | 3.60 | 3.67 |
| 24 | Apples – Pommes | 1 kg | 2.80 | 2.75 | 2.89 |
| 25 | Bananas – Bananes | 1 kg | 1.18 | 1.15 | 1.19 |
| 26 | Grapefruits – Pamplemousses | 1 kg | 2.95 | 2.92 | 2.50 |
| 27 | Oranges | 1 kg | 2.66 | 2.68 | 2.79 |
| 28 | Apple juice, canned – Jus de pommes en conserve | 1.36 l | 1.63 | 1.63 | 1.66 |
| 29 | Orange juice, tetra-brick – Jus d'orange tetra-brick | 1 l | 3.26 | 3.15 | 3.22 |
| 30 | Cabbage – Choux | 1 kg | ... ¹ | ... ¹ | ... ¹ |
| 31 | Carrots – Carottes | 1 kg | 1.34 | 1.31 | 1.33 |
| 32 | Celery – Céleri | 1 kg | 1.42 | 1.76 | 1.88 |
| 33 | Mushrooms – Champignons | 1 kg | 6.67 | 6.84 | 6.81 |
| 34 | Onions – Oignons | 1 kg | 1.25 | 1.20 | 1.24 |
| 35 | Potatoes – Pommes de terre | 4.54 kg | 4.50 | 4.31 | 4.33 |
| 36 | French fried potatoes, frozen – Pommes de terre frites congelées | 1 kg | 1.93 | 1.93 | 1.94 |
| 37 | Baked beans, canned – Fèves au lard en conserve | 398 ml | 0.92 | 0.93 | 0.95 |
| 38 | Tomatoes, canned – Tomates en conserve | 796 ml | 1.22 | 1.24 | 1.22 |
| 39 | Tomato juice, canned – Jus de tomate en conserve | 1.36 l | 1.51 | 1.55 | 1.51 |
| 40 | Ketchup | 1 l | 2.62 | 2.64 | 2.60 |
| 41 | Sugar, white – Sucre blanc | 2 kg | 2.30 | 2.32 | 2.29 |
| 42 | Coffee, roasted – Café torréfié | 300 g | 3.37 | 3.42 | 3.50 |
| 43 | Coffee, instant – Café instantané | 200 g | 4.62 | 4.52 | 4.65 |
| 44 | Tea (bags) – Thé (sachets) | 72 | 3.39 | 3.43 | 3.45 |
| 45 | Cooking or salad oil – Huile à frire ou à salade | 1 l | 3.50 | 3.49 | 3.53 |
| 46 | Soup, canned – Soupe en conserve | 284 ml | 0.83 | 0.85 | 0.84 |
| 47 | Baby food – Nourriture pour bébés | 128 ml | 0.59 | 0.60 | 0.60 |
| 48 | Peanut butter – Beurre d'arachide | 500 g | 2.63 | 2.57 | 2.59 |
| 49 | Fruit flavoured crystals – Cristaux à saveur de fruit | 2.25 l | 1.19 | 1.19 | 1.22 |
| 50 | Soft drinks, cola type – Boissons gazeuses, cola | 2 l | 1.33 | 1.34 | 1.27 |
| 51 | Soft drinks, lemon-lime type – Boissons gazeuses, citron-lime | 2 l | 1.38 | 1.39 | 1.31 |
| 52 | Paper towels (rolls) – Essuie-tout en papier (rouleaux) | 2 | 2.09 | 2.11 | 2.17 |
| 53 | Facial tissue – Papier-mouchoirs | 200 | 1.88 | 1.87 | 1.92 |
| 54 | Bathroom tissue (rolls) – Papier hygiénique (rouleaux) | 4 | 2.08 | 2.05 | 2.08 |
| 55 | Shampoo – Shampoing | 300 ml | 3.13 | 3.11 | 3.07 |
| 56 | Deodorant – Désodorisant | 60 g | 3.15 | 3.21 | 3.24 |
| 57 | Toothpaste – Pâte dentifrice | 100 ml | 1.34 | 1.38 | 1.37 |
| 58 | Cigarettes | 200 | 72.76 | 72.73 | 72.60 |

1. Series terminated as of May 2001.

1. Cette série se termine en mai 2001.

Note: For explanatory notes and details, see Appendix 1.

Note: Pour de plus amples renseignements et détails, consultez l'appendice 1.

Appendix 1

Average retail prices

Average retail prices for food, household supplies, personal care items and cigarettes

Table 11 shows, for the current month and the two previous months, average prices for selected food, household supply and personal care items and for cigarettes.

Prices for these items are collected as part of the regular monthly CPI survey. Prices for the selected food, household supply and personal care items are observed in food supermarkets, while prices for cigarettes are collected in supermarkets, department stores, drug stores and tobacco shops. Average prices for each commodity are calculated as a weighted average of the average prices in the observed urban centres using the population of these urban centres as weights.

The commodities which are priced can vary in quality between outlets or between urban centres. This is the reason why average prices are not published for each of those urban centres. Brands and outlets can also vary from month to month. Therefore, average prices may not necessarily be fully comparable from one month to another and should not be used as an appropriate measure of pure price change through time. A matched commodity and outlet sample is used for the CPI to determine the pure price movement of commodities through time.

Appendice 1

Prix de détail moyens

Prix de détail moyens pour les aliments, les produits d'entretien ménager, les produits de soins personnels et les cigarettes

Le tableau 11 présente, pour le mois courant et les deux mois précédents, des prix moyens pour certains produits alimentaires, d'entretien ménager et de soins personnels ainsi que pour les cigarettes.

Les données sur les prix utilisées dans le calcul sont celles qui ont été recueillies dans le cadre de l'enquête mensuelle régulière de l'IPC. Les prix des aliments et des produits d'entretien ménager et de soins personnels ont été relevés dans des supermarchés alimentaires, alors que les prix des cigarettes ont été observés dans des supermarchés, dans des magasins à rayons, dans des pharmacies et dans des débits de tabac. Les prix moyens pour chaque produit sont obtenus en effectuant une moyenne pondérée des prix moyens de chaque centre urbain observé en utilisant la population de ces centres urbains comme pondération.

Les produits dont on relève les prix peuvent varier en qualité d'un point de vente ou d'un centre urbain à l'autre. C'est la raison pour laquelle les prix moyens ne sont pas publiés pour chacune des centres urbains. Les marques sélectionnées ainsi que les points de vente peuvent aussi varier d'un mois à l'autre. Les prix moyens ne sont donc pas nécessairement entièrement comparables d'un mois à l'autre et ne devraient pas être considérés comme une mesure appropriée des mouvements de prix purs à travers le temps. L'IPC utilise un échantillon apparié de produits et de points de vente pour calculer le mouvement de prix pur des produits dans le temps.

TABLE - 12

**Inter-city Indexes of Retail Price Differentials,
as of October 2004, for Selected Groups of Consumer
Goods and Services, Combined City Average=100¹**

TABLEAU - 12

**Indices comparatifs des prix de détail entre les villes,
octobre 2004, pour certains groupes de biens et services
à la consommation, moyenne des villes combinées=100¹**

| | Canada CPI weights ² | St. John's (N.L.) | Charlottetown- Summerside (P.E.I.) | Halifax (N.S.) | Saint John (N.B.) | Montréal (Que.) |
|--|---|--------------------------|--|--------------------|-----------------------|--------------------|
| | Pondérations de l'IPC du Canada ² | St. John's (T.-N.-L.) | Charlottetown- Summerside (Î.-P.-É.) | Halifax (N.-É.) | Saint John (N.-B.) | Montréal (Qc) |
| No. Selected components and sub-groups | | | | | | |
| 1 All-items | 100.0 | 95 | 93 | 98 | 93 | 93 |
| 2 Food | 16.9 | 104 | 101 | 101 | 98 | 97 |
| 3 Food purchased from stores | | 106 | 103 | 102 | 103 | 100 |
| 4 Meat, poultry and fish | | 106 | 109 | 109 | 109 | 103 |
| 5 Dairy products and eggs | | 107 | 98 | 101 | 101 | 101 |
| 6 Bakery and other cereal products | | 102 | 102 | 99 | 101 | 99 |
| 7 Fruit and vegetables | | 112 | 105 | 105 | 107 | 98 |
| 8 Other food purchased from stores ³ | | 104 | 101 | 96 | 95 | 97 |
| 9 Food purchased from restaurants | | 98 | 94 | 100 | 89 | 92 |
| 10 Shelter | 26.8 | 81 | 77 | 88 | 76 | 86 |
| 11 Rented accommodation | | 71 | 69 | 78 | 69 | 81 |
| 12 Owned accommodation | | 79 | 72 | 84 | 73 | 86 |
| 13 Water, fuel and electricity | | 109 | 115 | 121 | 98 | 95 |
| 14 Household operations and furnishings | 10.6 | 98 | 98 | 102 | 98 | 96 |
| 15 Household operations | | 96 | 96 | 102 | 96 | 94 |
| 16 Household furnishings | | 101 | 103 | 101 | 101 | 101 |
| 17 Clothing and footwear | 5.4 | 102 | 96 | 101 | 100 | 101 |
| 18 Transportation | 19.8 | 104 | 99 | 100 | 103 | 99 |
| 19 Private transportation | | 103 | 95 | 99 | 99 | 98 |
| 20 Purchase of automotive vehicles | | 101 | 103 | 103 | 99 | 99 |
| 21 Gasoline | | 115 | 104 | 106 | 106 | 106 |
| 22 Other private transportation | | 98 | 78 | 89 | 93 | 90 |
| 23 Public transportation | | 110 | 129 | 105 | 134 | 108 |
| 24 Health and personal care | 4.5 | 92 | 90 | 93 | 95 | 102 |
| 25 Health care | | 94 | 95 | 94 | 93 | 99 |
| 26 Personal care supplies and equipment | | 94 | 98 | 95 | 98 | 98 |
| 27 Personal care services | | 86 | 72 | 86 | 95 | 113 |
| 28 Recreation, education and reading | 12.0 | 96 | 102 | 112 | 103 | 87 |
| 29 Alcoholic beverages and tobacco products | 4.1 | 114 | 106 | 107 | 103 | 94 |
| 30 Alcoholic beverages | | 108 | 101 | 100 | 98 | 97 |
| 31 Tobacco products and smokers' supplies | | 119 | 111 | 112 | 107 | 92 |

1. For explanatory notes, see Appendix 2.

2,3. See footnotes section at end of Appendix 2.

TABLE - 12

Inter-city Indexes of Retail Price Differentials,
as of October 2004, for Selected Groups of Consumer
Goods and Services, Combined City Average=100¹

TABLEAU - 12

Indices comparatifs des prix de détail entre les villes,
octobre 2004, pour certains groupes de biens et services
à la consommation, moyenne des villes combinées=100¹

| Ottawa (Ont.) | Toronto (Ont.) | Winnipeg (Man.) | Regina (Sask.) | Edmonton (Alta) | Vancouver (B.C.) | | |
|------------------|-------------------|--------------------|-------------------|--------------------|----------------------|------------|---|
| | | | | Edmonton (Alb.) | Vancouver (C.-B.) | | |
| | | | | | | No. | Composantes et sous-groupes choisis |
| 103 | 110 | 92 | 92 | 97 | 102 | 1 | Ensemble |
| 101 | 100 | 98 | 97 | 100 | 107 | 2 | Aliments |
| 103 | 98 | 99 | 101 | 100 | 106 | 3 | Aliments achetés au magasin |
| 103 | 98 | 93 | 96 | 99 | 105 | 4 | Viande, volaille et poisson |
| 105 | 100 | 96 | 93 | 92 | 107 | 5 | Produits laitiers et oeufs |
| 98 | 94 | 104 | 105 | 105 | 117 | 6 | Produits de boulangerie et autres produits céréaliers |
| 104 | 98 | 102 | 103 | 105 | 103 | 7 | Fruits et légumes |
| 105 | 101 | 102 | 106 | 98 | 103 | 8 | Autres aliments achetés au magasin ³ |
| 97 | 105 | 94 | 90 | 101 | 107 | 9 | Aliments achetés au restaurant |
| 106 | 122 | 79 | 77 | 87 | 102 | 10 | Logement |
| 107 | 125 | 75 | 67 | 82 | 102 | 11 | Logement en location |
| 105 | 121 | 79 | 72 | 85 | 105 | 12 | Logement en propriété |
| 109 | 122 | 89 | 119 | 105 | 91 | 13 | Eau, combustible et électricité |
| 105 | 105 | 98 | 98 | 95 | 102 | 14 | Dépenses et équipement du ménage |
| 107 | 107 | 97 | 98 | 96 | 104 | 15 | Dépenses du ménage |
| 101 | 101 | 100 | 100 | 94 | 100 | 16 | Équipement du ménage |
| 101 | 100 | 100 | 100 | 95 | 101 | 17 | Habillement et chaussures |
| 100 | 111 | 94 | 97 | 97 | 94 | 18 | Transports |
| 99 | 111 | 93 | 97 | 98 | 95 | 19 | Transport privé |
| 103 | 100 | 100 | 101 | 94 | 101 | 20 | Achat de véhicules automobiles |
| 96 | 96 | 94 | 101 | 94 | 104 | 21 | Essence |
| 95 | 136 | 84 | 89 | 107 | 79 | 22 | Autres transports privés |
| 110 | 113 | 98 | 98 | 87 | 88 | 23 | Transport public |
| 103 | 102 | 97 | 89 | 104 | 100 | 24 | Santé et soins personnels |
| 108 | 105 | 93 | 93 | 103 | 97 | 25 | Soins de santé |
| 97 | 102 | 100 | 98 | 97 | 106 | 26 | Articles et accessoires de soins personnels |
| 99 | 95 | 101 | 70 | 116 | 97 | 27 | Services de soins personnels |
| 104 | 109 | 95 | 100 | 114 | 104 | 28 | Loisirs, formation et lecture |
| 96 | 99 | 104 | 108 | 106 | 113 | 29 | Boissons alcoolisées et produits du tabac |
| 101 | 103 | 85 | 97 | 100 | 107 | 30 | Boissons alcoolisées |
| 92 | 96 | 120 | 118 | 111 | 117 | 31 | Produits du tabac et articles pour fumeurs |

1. Pour de plus amples renseignements, voir l'appendice 2.

2,3. Voir notes à la fin de l'appendice 2.

ELECTRONIC PUBLICATIONS AVAILABLE AT | **PUBLICATIONS ÉLECTRONIQUES DISPONIBLES À**
www.statcan.ca



Appendix 2

Inter-city indexes of retail price differentials

Table 12 shows consumer price differentials prevailing amongst 11 Canadian cities situated in all 10 provinces for a selection of commodities and services at the specified point in time.

Price data for the current inter-city retail price comparison was drawn to a large extent from the price information collected for the production of the Consumer Price Index (CPI) for October 2004.

Reliable inter-city price comparisons require that the sampled commodities be identical in different locations. This ensures that variations in index levels between cities are due to price differences and not to differences in product attributes. In order to optimize comparability, price comparisons were initially made by pairing cities that are geographically close. This resulted in the following pairings:

| | | |
|--------------------------|---|-----------|
| St. John's | – | Halifax |
| Charlottetown-Summerside | – | Halifax |
| Saint John | – | Halifax |
| Ottawa | – | Halifax |
| Toronto | – | Montréal |
| Ottawa | – | Toronto |
| Toronto | – | Winnipeg |
| Regina | – | Winnipeg |
| Edmonton | – | Winnipeg |
| Edmonton | – | Vancouver |

Within each city pair, price quotations were matched at the item level on the basis of identical detailed descriptions, including brand names whenever possible and also with some regard for comparability of retail outlets and merchandising practices.

Price level comparisons can be extended to include any pair of cities using a chaining procedure.

The weights used for aggregating the various components of the city indexes to obtain the All-items index are based on the expenditure proportions of the consumers living in the 11 cities overall. The weights are currently based on 2001 consumer expenditure data and updated to September 2004. The base, for which the index is equal to 100, is also the combined city average. Therefore, an index value of 102 means that prices in that city are 2 percent higher than the combined city average.

It should be noted, especially in periods when prices are highly volatile, that the timing of price comparison and the relative rate of price change occurring in each location could significantly affect city-to-city retail price relationships. Furthermore, since the retail prices used in this study are final prices faced by consumers, they include applicable sales and excise taxes. Therefore, provincial sales tax rates in effect in the various cities at the time of price comparison can be of importance in explaining inter-city price differentials for items or groups of items that are subject to such taxes.

Shelter, as an expenditure category, was absent from the Inter-city index program prior to 1999 because of methodological and conceptual issues associated with its measurement. For many products, adjusting for quality differences to ensure comparability across areas is relatively straightforward and can be done using traditional quality adjustment techniques. In the case of shelter however, its very diverse nature means that comparable matches

Appendice 2

Indices comparatifs des prix de détail entre les villes

Le tableau 12 présente les différences de prix à la consommation de 11 villes du Canada, situées dans les 10 provinces, pour un nombre choisi de biens et de services, pour une période de temps spécifiée.

Les données de cette étude comparative de prix de détail proviennent en grande partie des relevés de prix utilisés pour la production de l'Indice des prix à la consommation (IPC) d'octobre 2004.

Des comparaisons de prix valables entre les villes exigent que les produits échantillonnés soient identiques dans les différents endroits. Cette procédure permet de s'assurer que les variations des niveaux d'indice entre villes sont causées par des écarts de prix et non par des différences dans les caractéristiques des biens ou services. Afin d'optimiser la degré de comparaison, les prix ont d'abord été comparés en couplant des villes qui sont proches géographiquement. Voici les paires de villes qui en résultent :

| | | |
|--------------------------|---|-----------|
| St. John's | - | Halifax |
| Charlottetown-Summerside | - | Halifax |
| Saint John | - | Halifax |
| Ottawa | - | Halifax |
| Toronto | - | Montréal |
| Ottawa | - | Toronto |
| Toronto | - | Winnipeg |
| Regina | - | Winnipeg |
| Edmonton | - | Winnipeg |
| Edmonton | - | Vancouver |

À l'intérieur de chaque paire de villes, les prix ont été couplés au niveau de l'article en s'assurant qu'ils correspondent à des descriptions détaillées identiques, y compris les marques, lorsque c'était possible et aussi en tenant compte de la similitude des points de vente au détail et des méthodes de vente.

Les comparaisons des niveaux de prix peuvent être étendues pour inclure d'autres paires de villes en utilisant une procédure de couplage.

Les pondérations utilisées pour agréger les diverses composantes des indices de villes pour obtenir l'indice d'ensemble sont basées sur les proportions des dépenses des consommateurs vivant dans l'ensemble des 11 villes. Ces pondérations correspondent présentement aux données de 2001 sur les dépenses des consommateurs et elles sont mises à jour pour refléter les variations de prix jusqu'en septembre 2004. La base pour laquelle l'indice est égal à 100 correspond aussi à la moyenne des villes combinées. Un indice ayant une valeur de 102 signifie donc que les prix dans cette ville sont plus élevés de 2 pour cent à la moyenne des villes combinées.

Il convient de noter, surtout dans une période de fluctuation des prix, que les relations entre les prix de détail d'une ville à l'autre peuvent varier de façon significative selon la période de relevé des prix et le taux relatif de variation des prix à chaque endroit. De plus, puisque les prix de détail utilisés pour cette étude sont ceux que les consommateurs doivent payer, les taxes de vente et d'accise y sont incluses. Donc, les taux des taxes de vente provinciales en vigueur dans les diverses villes au moment de la comparaison peuvent être importants pour expliquer les différences de prix entre les villes, des articles ou groupes d'articles taxables.

Le logement, en tant que catégorie de dépenses, ne figurait pas dans l'Indice comparatif des prix de détail entre les villes avant 1999 à cause des difficultés méthodologiques et conceptuelles associées à sa mesure. Pour beaucoup de biens et services, il est assez simple d'ajuster pour les variations de qualité de façon à permettre une comparaison entre régions. Ceci peut être fait en utilisant des techniques d'ajustement de qualité traditionnelles. Cependant, dans le cas du logement, sa nature

across cities are difficult to make. Hedonic regression methods were used to adjust for quality differences among cities and produce more reliable inter-city comparisons of rental prices.

A rental equivalence approach is used to construct the inter-city price indexes for shelter services consumed by homeowners. Such an approach uses market rents as an approximation of the cost of shelter services faced by homeowners. This approach may not be suitable for the needs of all users. For instance, since the rental equivalence approach does not represent an out-of-pocket expenditure, the indexes should not be used for measuring differences in the purchasing power of homeowners across cities. Furthermore, since the observed rents used in this index are those faced by existing renters and since the industry is regulated, they may not be indicative of rental prices faced by new renters.

Footnotes for Table 12

(2) The weights shown are rounded 2001 basket weights at June 2004 prices for Canada. They are provided for illustration only; the weights actually used are combined city weights with adjustments for price change up until September 2004.

(3) Includes the following sub-groups: sugar and syrups, confectionery items, margarine, other edible fat and oil items, coffee, tea, condiments, spices and vinegar, soup, infant and junior foods, pre-cooked frozen food preparations, non-alcoholic beverages and all other food preparations.

très diversifiée rend les comparaisons d'une ville à l'autre problématiques. Des régressions hédoniques ont été utilisées pour évaluer les écarts de qualité entre les villes et pour produire des comparaisons inter-villes des loyers plus fiables.

La méthode de l'équivalence locative est utilisée pour construire les indices de prix comparatifs entre villes pour les services de logement consommés par les propriétaires. Cette méthode utilise le marché de la location pour obtenir une approximation des coûts des services de logement auxquels font face les propriétaires. Cette méthode peut ne pas être appropriée aux besoins de tous les utilisateurs. Par exemple, puisque la méthode d'équivalence locative ne représente pas des débours, les indices ne devraient pas être utilisés pour mesurer les différences de pouvoir d'achat des propriétaires entre les villes. De plus, puisque les loyers utilisés dans cet indice sont ceux de locataires existants et que l'industrie est réglementée, ils peuvent ne pas être représentatifs des prix subis par les nouveaux locataires.

Notes pour le tableau 12

(2) Les pondérations indiquées sont les pondérations arrondies du panier de 2001 aux prix de juin 2004 pour le Canada. Elles ne sont fournies qu'à titre d'exemple; les pondérations utilisées en fait sont les pondérations combinées des villes rajustées en fonction des variations des prix observées jusqu'en septembre 2004.

(3) Comprend les sous-groupes suivants: sucre et sirop, confiseries, margarine, autres huiles et matières grasses comestibles, café, thé, condiments, épices et vinaigres, soupe, aliments pour bébés et enfants, préparations alimentaires précuites et congelées, boissons non alcoolisées et toutes autres préparations alimentaires.

THE CONSUMER PRICE INDEX TECHNICAL NOTES

Definition

The Consumer Price Index (CPI) is an indicator of the changes in consumer prices experienced by the target population. The CPI measures price change by comparing, through time, the cost of a fixed basket of commodities. This basket is based on the expenditures of the target population in a certain reference period, currently 2001. Since the basket contains commodities of unchanging or equivalent quantity and quality, the index reflects only pure price movements.

Separate CPI's are published for Canada, the ten provinces, Whitehorse, Yellowknife and Iqaluit. Some CPI information is also available for an additional sixteen urban centres. Since the CPI is a measure of price change from one time period to another, it cannot be used to indicate differences in price levels between provinces or urban centres.

Population Coverage

The population targeted by the Consumer Price Index consists of families and individuals living in urban and rural private households. For practical reasons, residents of the Territories outside Whitehorse, Yellowknife and Iqaluit are not represented by the index. Previous to January 1995, the target population consisted of private households in Canadian urban centres with a population of 30,000 or more.

Time Reference

The CPI compares, in percentage terms, prices in any given time period to prices in the official base period which, at present, is 1992=100. The official time base was changed from 1986=100 to 1992=100 starting with the CPI for January 1998. The change is strictly an arithmetic conversion which alters the index levels but leaves the percentage changes between any two periods intact, except for differences in rounding.

Percent Versus Index Point Changes

The movements of the indexes from one month to another are expressed as percent changes rather than changes in index points. Index point changes are affected by the level of the index which, in turn, depends on the time base of the particular index. The percentage change between any two time periods can be readily calculated by dividing the index point difference between the two time periods by the index for the earlier period and multiplying the result by one hundred.

Price Coverage

The prices used in the CPI calculation are final prices, inclusive of excise and other indirect taxes paid by consumers. In particular, they include the Goods and Services Tax (GST), as well as provincial retail sales taxes wherever applicable. In regions where the GST and provincial retail sales taxes have been combined, the Harmonized Sales Tax (HST) is included. It follows that the CPI can change as a result of modifications to any of these taxes.

L'INDICE DES PRIX À LA CONSOMMATION NOTES TECHNIQUES

Définition

L'indice des prix à la consommation (IPC) est un indicateur des variations des prix à la consommation payés par la population cible. L'IPC mesure la variation des prix en comparant, dans le temps, le coût d'un panier fixe de biens et de services. Ce panier est basé sur les dépenses de la population cible au cours d'une période de référence qui est actuellement 2001. Comme ce panier comprend des biens et des services dont la quantité et la qualité ne changent pas ou sont équivalentes, l'indice ne retrace que les mouvements de prix purs.

On publie des IPC distincts pour le Canada, les provinces, Whitehorse, Yellowknife et Iqaluit. Certains renseignements de l'IPC sont aussi publiés pour seize autres centres urbains. Comme l'IPC est une mesure de la variation de prix entre deux périodes, il ne peut servir à relever les différences de niveau des prix entre les provinces ou les centres urbains.

Champ d'observation de la population

La population couverte par l'indice des prix à la consommation comprend les familles et les personnes vivant dans des ménages privés urbains et ruraux. Pour des raisons pratiques, les résidents des Territoires à l'extérieur de Whitehorse, de Yellowknife et d'Iqaluit ne sont pas représentés. Avant janvier 1995, la population cible comprenait les ménages privés vivant dans les centres urbains du Canada dont la population était de 30 000 habitants ou plus.

Période de base

L'IPC compare, en pourcentage, les prix au cours d'une période donnée à ceux de la période de base officielle, qui est actuellement 1992 = 100. On a changé la période de base de 1986 = 100 à 1992 = 100 à compter de l'IPC du mois de janvier 1998. Ce changement est uniquement une conversion arithmétique qui modifie le niveau des indices, mais laisse les variations en pourcentage entre deux périodes intactes, à l'exception des différences dues à l'arrondissement.

Changements en pourcentage versus changements en points d'indice

Les fluctuations des indices d'un mois à l'autre sont exprimées en pourcentage, plutôt qu'en point d'indice. Les variations en point d'indice sont en fonction du niveau de l'indice qui, à son tour, dépend de la période de base de l'indice en question. Par contre, il est facile de calculer la variation en pourcentage entre deux périodes en divisant la différence en point d'indice entre ces deux périodes par l'indice de la période antérieure, et en multipliant ensuite ce résultat par cent.

Champ d'observation des prix

Les prix qui entrent dans le calcul de l'IPC sont les prix finaux, ce qui comprend les taxes d'accise et les autres impôts indirects que les consommateurs paient. En particulier, les prix comprennent la taxe sur les produits et les services (TPS), ainsi que les taxes de vente au détail provinciales, au besoin. Dans les régions où la TPS et la taxe provinciale de vente au détail ont été combinées, la taxe de vente harmonisée (TVH) est incluse. L'IPC peut donc varier à cause des modifications apportées à ces taxes.

The selection of commodities and the outlets from which prices are collected is judgmental, other than for rents and traveler accommodation. The number of prices required for a given commodity depends on the importance and the nature of the commodity. The samples are designed to represent volume selling commodities and outlets. The principal objective of the sample design is to ensure an informative, reliable and impartial picture of consumer inflation at the national and provincial levels.

Price collection for a given month's index is carried out during the first three weeks of the month. Although prices for most CPI commodities are collected monthly, prices for commodities having less frequent price changes (e.g. property taxes and electricity rates) are collected at intervals longer than one month. Special pricings are carried out where there is evidence that significant price changes have occurred between scheduled pricing periods.

Weights and Linking

The CPI maintains fixed quantitative proportions (weights) between commodities during the life of a given basket. The baskets are updated periodically to take into account changes in consumer expenditure patterns. In January 2003, the basket reflecting the 2001 expenditure patterns replaced the 1996 basket. In July 2004, 2001 expenditure patterns were adjusted after Statistics Canada determined that the weights assigned to mortgage interest cost were too high in the CPI basket update effective January 2003. The continuity of the CPI series is maintained by "linking" the corresponding indexes obtained from consecutive baskets.

The CPI is calculated as a weighted average of specified commodity price indexes. The weights are derived from Survey of Household Spending data. Text Table 1 compares the expenditure shares of the two most recent CPI baskets, i.e. the 2001 basket as it was reflected in the CPI in January 2003 and the 1996 basket. Because both sets of weights are expressed in December 2002 or "link month" prices, the differences reflect the shifts in the relative quantities purchased between the two baskets.

TEXT TABLE - I
Comparison of the 2001 and 1996 Distribution¹ of Expenditures used in the Consumer Price Index, by Major Component, for Canada - Effective from January 2003 to June 2004

| Major Components | 2001 Expenditures Dépenses de 2001 | | 1996 Expenditures Dépenses de 1996 | | Composantes principales |
|--|---|---|---|---|---|
| | Expressed in 2001 prices Exprimées en prix de 2001 | Expressed in Dec. 2002 prices Exprimées en prix de déc. 2002 | Expressed in Dec. 2002 prices Exprimées en prix de déc. 2002 | Expressed in Dec. 2002 prices Exprimées en prix de déc. 2002 | |
| All-items | 100.0 | 100.0 | 100.0 | 100.0 | Ensemble |
| Food | 16.3 | 16.4 | 18.0 | 18.0 | Aliments |
| Shelter | 28.5 | 28.4 | 26.4 | 26.4 | Logement |
| Household operations and furnishings | 10.7 | 10.6 | 10.3 | 10.3 | Dépenses et équipement du ménage |
| Clothing and footwear | 5.8 | 5.4 | 5.6 | 5.6 | Habillement et chaussures |
| Transportation | 18.8 | 19.0 | 19.6 | 19.6 | Transports |
| Health and personal care | 4.5 | 4.4 | 4.5 | 4.5 | Santé et soins personnels |
| Recreation, education and reading | 12.1 | 11.8 | 11.1 | 11.1 | Loisirs, formation et lecture |
| Alcoholic beverages and tobacco products | 3.2 | 3.8 | 4.6 | 4.6 | Boissons alcoolisées et produits du tabac |

¹ Figures may not add to 100% due to rounding.

¹ Le total des chiffres ne donne pas forcément 100% à cause de l'arrondissement.

La sélection des biens et des services, ainsi que des points de vente où l'on recueille les prix, se fait au jugé, à l'exception des loyers et de l'hébergement pour voyageurs. Le nombre de prix nécessaires pour un bien ou service donné dépend de l'importance et de la nature de celui-ci. L'échantillon est conçu de façon à représenter les produits et services ainsi que les établissements à fort volume de ventes. Le principal objectif du plan de sondage est d'obtenir une image précise, fiable et impartiale de l'inflation représentée par les prix à la consommation au niveau national et provincial.

La collecte des prix pour l'indice d'un mois donné se fait pendant les trois premières semaines du mois. Bien que les prix de la plupart des biens et services entrant dans l'IPC soient recueillis chaque mois, les prix des biens ou des services ayant des variations de prix moins fréquentes (impôts fonciers, tarifs de l'électricité, par exemple) sont recueillis à des intervalles dépassant un mois. Des relevés spéciaux de prix sont faits lorsqu'il est évident que des variations de prix appréciables se sont produites entre les périodes de relevé de prix régulières.

Pondération et enchaînement

L'IPC maintient des proportions quantitatives fixes (pondérations) entre les biens et les services pendant la durée de vie d'un panier. Le panier est mis à jour périodiquement afin de prendre en compte les changements dans la composition des dépenses des consommateurs. En Janvier 2003, le panier qui représente la composition des dépenses de 2001 a remplacé le panier de 1996. En juillet 2004, la composition des dépenses de 2001 a été ajustée après que Statistique Canada ait déterminé que la pondération attribuée au coût d'intérêt hypothécaire était trop élevée dans la mise à jour du panier de l'IPC de janvier 2003. La continuité des séries de l'IPC est assurée par un «enchaînement» des indices correspondants provenant de paniers consécutifs.

On calcule l'IPC comme une moyenne pondérée d'indices de prix de biens ou de services précis. Les pondérations sont tirées des données de l'Enquête sur les dépenses des ménages. Le tableau explicatif 1 compare les parts des dépenses des deux paniers les plus récents, celui de 2001 tel qu'il a été reflété dans l'IPC en janvier 2003 et celui de 1996. Comme les deux ensembles de pondérations sont exprimés en prix de décembre 2002, qui est le «mois d'enchaînement», les différences reflètent les changements des quantités relatives achetées entre les deux paniers.

TABLEAU EXPLICATIF - I
Comparaison des ventilations¹ des dépenses de 2001 et 1996 utilisées pour l'indice des prix à la consommation, par composante principale, pour le Canada - en vigueur de janvier 2003 à juin 2004

TEXT TABLE - II
Comparison of the 2001 Distribution¹ of Expenditures used in the Consumer Price Index, by Major Component, for Canada - Effective July 2004

| Major Components | Adjusted 2001 Expenditures | | 2001 Expenditures before adjustment | |
|--|----------------------------|--------------------------------|-------------------------------------|---|
| | Dépenses de 2001 ajustées | | Dépenses de 2001 avant ajustement | |
| | Expressed in 2001 prices | Expressed in June 2004 prices | Expressed in June 2004 prices | |
| | Exprimées en prix de 2001 | Exprimées en prix de juin 2004 | Exprimées en prix de juin 2004 | |
| | 100.0 | 100.0 | 100.0 | Ensemble |
| All-items | 100.0 | 100.0 | 100.0 | Ensemble |
| Food | 16.8 | 16.9 | 16.4 | Aliments |
| Shelter | 26.3 | 26.8 | 28.9 | Logement |
| Household operations and furnishings | 11.1 | 10.6 | 10.3 | Dépenses et équipement du ménage |
| Clothing and footwear | 6.0 | 5.4 | 5.2 | Habillement et chaussures |
| Transportation | 19.4 | 19.8 | 19.2 | Transports |
| Health and personal care | 4.6 | 4.5 | 4.4 | Santé et soins personnels |
| Recreation, education and reading | 12.5 | 12.0 | 11.6 | Loisirs, formation et lecture |
| Alcoholic beverages and tobacco products | 3.3 | 4.1 | 4.0 | Boissons alcoolisées et produits du tabac |

¹ Figures may not add to 100% due to rounding.

¹ Le total des chiffres ne donne pas forcément 100% à cause de l'arrondissement.

Text Table II compares the expenditure shares of the 2001 basket as it was reflected in the CPI in January 2003 and the adjusted 2001 expenditure shares. The later was used in the CPI calculation starting in July 2004. Because both sets of weights are expressed in June 2004 or "link month" prices, the differences reflect the shifts in the relative quantities resulting from the adjustment.

When reconstructing or re-aggregating published CPI series, the changes in weights and the linking procedures must be taken into account. For a description of the methodology required to reconstruct or re-aggregate CPI series, see the Consumer Price Index Reference Paper cat. 62-553 (Occasional) or contact Prices Division.

Whitehorse, Yellowknife and Iqaluit Indexes

The relatively small size of the housing market in these three cities makes it difficult to construct reliable price indexes for new houses. To compensate, the price movements of rental accommodation are used to approximate the price movements of new houses. The rent information itself is collected using different pricing frequencies and collection methods than in the rest of the country. Because of these problems, the indexes for Rented Accommodation and Owned Accommodation are not published for these three cities. Further, the All-items indexes published for these three cities are not strictly comparable with the same indexes for the provinces or the other sixteen cities.

Calculation of Urban Centre Indexes

With the introduction of the 1992 basket, emphasis was shifted from urban centre data to provincial data. Urban centre All-items series were continued since many users had come to rely on this service, but the method of calculation was changed. Shelter indexes are calculated for each urban centre. This recognizes

TABLEAU EXPLICATIF - II
Comparaison des ventilations¹ des dépenses de 2001 utilisées pour l'indice des prix à la consommation, par composante principale, pour le Canada - en vigueur à partir de juillet 2004

| Major Components | Adjusted 2001 Expenditures | | 2001 Expenditures before adjustment | |
|--|----------------------------|--------------------------------|-------------------------------------|---|
| | Dépenses de 2001 ajustées | | Dépenses de 2001 avant ajustement | |
| | Expressed in 2001 prices | Expressed in June 2004 prices | Expressed in June 2004 prices | |
| | Exprimées en prix de 2001 | Exprimées en prix de juin 2004 | Exprimées en prix de juin 2004 | |
| | 100.0 | 100.0 | 100.0 | Ensemble |
| All-items | 100.0 | 100.0 | 100.0 | Ensemble |
| Food | 16.8 | 16.9 | 16.4 | Aliments |
| Shelter | 26.3 | 26.8 | 28.9 | Logement |
| Household operations and furnishings | 11.1 | 10.6 | 10.3 | Dépenses et équipement du ménage |
| Clothing and footwear | 6.0 | 5.4 | 5.2 | Habillement et chaussures |
| Transportation | 19.4 | 19.8 | 19.2 | Transports |
| Health and personal care | 4.6 | 4.5 | 4.4 | Santé et soins personnels |
| Recreation, education and reading | 12.5 | 12.0 | 11.6 | Loisirs, formation et lecture |
| Alcoholic beverages and tobacco products | 3.3 | 4.1 | 4.0 | Boissons alcoolisées et produits du tabac |

Le tableau explicatif II compare les parts des dépenses du panier de 2001 tel qu'il a été reflété dans l'IPC en janvier 2003 et les parts ajustées du panier de 2001. Ces dernières ont été utilisées dans les calculs de l'IPC à partir de juillet 2004. Comme les deux ensembles de pondérations sont exprimés en prix de juin 2004, qui est le «mois d'enchaînement», les différences reflètent les changements des quantités relatives résultant de l'ajustement.

Quand on reconstruit ou ré-agrège les séries publiées de l'IPC, il faut prendre en compte les changements de pondérations et les procédures d'enchaînement. Pour une description de la méthodologie à utiliser dans la reconstruction des séries de l'IPC ré-agrégées, consulter le document de référence sur l'indice des prix à la consommation portant le numéro de catalogue 62-553 (Hors série), ou s'adresser à la Division des prix.

Indices de Whitehorse, de Yellowknife et d'Iqaluit

La taille relativement faible du marché de l'habitation de ces trois villes rend difficile la construction d'indices de prix fiables pour les maisons neuves. Pour corriger cette situation, on se sert du mouvement des prix du logement en location pour obtenir une approximation de celui des maisons neuves. Les renseignements sur les loyers proprement dits sont obtenus à des fréquences de relevé des prix et selon des méthodes de collecte qui diffèrent de celles utilisées ailleurs dans le pays. En raison de ces problèmes, les indices du logement en location et du logement en propriété ne sont pas publiés pour ces trois villes. Enfin, les indices d'ensemble publiés pour ces trois villes ne sont pas strictement comparables aux mêmes indices pour les provinces ou les seize autres villes.

Calcul des indices des centres urbains

Avec la venue du panier de 1992, l'accent est passé des données des centres urbains aux données des provinces. Les séries des indices d'ensemble pour les centres urbains ont été conservées parce que de nombreux utilisateurs se sont habitués à ce service, mais la méthode de calcul a changé. Les indices du logement sont calculés pour chaque

the importance of Shelter in the basket, the significant and persistent differences in price movements between urban centres, and the availability of local data. For the other seven major components, the movement of the provincial counterpart (or, in the cases of Montréal, Toronto, and Vancouver, a sub-provincial counterpart) is used. The major components are aggregated using the urban centre's expenditure pattern to arrive at each urban centre's All-items index.

Seasonal Adjustment

A seasonally adjusted series is one from which seasonal movements have been eliminated. Seasonal movements are defined as those which are caused by regular annual events such as variations in climate and regular institutional events such as vacations and statutory holidays. Seasonally adjusted series are calculated using Statistics Canada's X-11 ARIMA program. Time series with no detectable seasonal movements remain unchanged from the official series. The official unadjusted series for All-items, each of the eight major component indexes and three special aggregates (All-items excluding food, All-items excluding food and energy, and All-items excluding the eight most volatile components according to the Bank of Canada definition) are seasonally adjusted independently.

Each month, the previous month's seasonally adjusted index is subject to revision. On an annual basis, the seasonally adjusted values for the last three years are revised with the January data release. Since these revisions can lead to changes in both the levels and movements of the indexes, users employing the CPI for indexation purposes are advised to use the unadjusted indexes.

centre urbain. Ainsi, on prend en compte l'importance du logement dans le panier, les différences appréciables et persistantes dans les mouvements des prix entre centres urbains et la disponibilité de données locales. Pour les sept autres composantes principales, on utilise le mouvement de l'indice provincial (pour Montréal, Toronto et Vancouver, un indice infra-provincial). Les composantes principales sont agrégées à partir de la composition des dépenses du centre urbain pour donner, en fin de compte, l'indice d'ensemble de cette dernière.

Désaisonnalisation

Une série désaisonnalisée est une série de laquelle on a éliminé les variations saisonnières. Les variations saisonnières se définissent comme celles étant causées par des événements réguliers annuels tels que les variations climatiques et les événements institutionnels réguliers tels que les vacances et les congés statutaires. Les données désaisonnalisées sont estimées à partir du programme X-11 ARIMA de Statistique Canada. Les séries chronologiques ne présentant pas de variations saisonnières perceptibles demeurent inchangées par rapport aux séries officielles. Les séries officielles non ajustées pour l'indice d'ensemble, chacune des huit composantes principales et trois agrégats spéciaux (l'ensemble sans les aliments, l'ensemble sans les aliments et l'énergie, l'ensemble sans les 8 composantes les plus instables (définition de la Banque du Canada)) sont désaisonnalisées indépendamment.

Chaque mois, l'indice désaisonné du mois précédent est révisé. Les données désaisonnalisées des trois dernières années sont révisées une fois l'an avec la publication des données de janvier. Comme ces révisions peuvent entraîner des changements dans les niveaux et dans les variations des indices, il est recommandé aux utilisateurs qui se servent de l'IPC à des fins d'indexation de prendre les indices non désaisonnés.