

April 2006



Ontario Population Projections Update

2005 - 2031

Ontario and Its 49 Census Divisions

Based on the 2001 Census



Ontario Population Projections Update 2005 – 2031

Ontario and Its 49 Census Divisions

April 2006

Ontario Ministry of Finance

General inquiries regarding
Ontario Population Projections Update, 2005-2031
should be directed to:

Ministry of Finance Information Centre
Toll-free English and French inquiries 1-800-337-7222
Teletypewriter (TTY) 1-800-263-7776

© Queen's Printer for Ontario, 2006
ISBN 1-4249-0780-2 (PDF)
ISBN 1-4249-0779-9 (HTML)

Ce rapport est disponible en français sous le titre:
Mise à jour des projections démographiques pour l'Ontario, 2005-2031
sur le site Web du ministère des Finances de l'Ontario :
<http://www.fin.gov.on.ca/french/demographics/demog06.html>
<http://www.fin.gov.on.ca/french/demographics/demog06.pdf>

Table of Contents

I. Introduction to the Update	3
II. Highlights	5
III. Assumptions	9
Base Population	9
Fertility.....	9
Mortality.....	10
International Migration.....	11
Interprovincial Migration	12
Intraprovincial Migration	13
Appendix of Statistical Tables.....	15
List of Statistical Tables	17
Map of Ontario Census Divisions	19
Tables	21

I. Introduction to the Update

This report presents population projections for Ontario and each of its 49 Census Divisions from the base year of 2005 to 2031. These population projections were prepared by the Ontario Ministry of Finance in Winter 2006 as an update to the 2004-2031 Ontario Ministry of Finance population projections published in Winter 2005. The latter were the first projections following the 2001 Census and can be referenced on the Ministry of Finance Web site.

The Ministry of Finance has updated its population projections in order to provide interested users with projections that track in the short term the most recent trends in components of population growth as well as the latest annual population estimates available from Statistics Canada.

Since the 2004-based population projections were published by Ministry of Finance in Winter 2005, previously released Statistics Canada population estimates have been revised and additional data have been made available. Taking account of these changes in an update ensures that the projections remain the most up-to-date and relevant resource possible.

This report presents a summary of the updated projection results. It also discusses the updated base year (2005) and minor changes to the assumptions for each of the components of population growth at the Ontario and Census Division levels.

This report should be used in conjunction with the *Ontario Population Projections, 2004-2031* report which provides an in-depth account of the Ministry of Finance projections methodology and long-term trends in components of population growth.

The updated population projections move the base year forward by one year. They use as the base population the preliminary July 1, 2005 postcensal population estimates released by Statistics Canada in September 2005 for Ontario and in December 2005 for Census Divisions. For Ontario, this base is 12.54 million. In addition, minor changes to assumptions were made to keep short-term levels and rates in the components of population growth in line with recent trends. The end point of the projections remains July 1, 2031.

It should be noted that the long-term assumptions and methodology underlying the updated population projections remain largely unchanged from those used for the 2004-based projections. This means that the long-term trends and implications of the demographic outlook remain the same as those outlined in the *Ontario Population Projections, 2004-2031* report released in Winter 2005.

These population projections do not represent Ontario Government policy targets or desired population outcomes; nor do they incorporate explicit economic assumptions. The projections are developed to provide an outlook of population growth for Ontario and its 49 Census Divisions using a standard demographic methodology. The Ministry's demographic assumptions for growth reflect past trends in all streams of migration and the continuing evolution of long-term fertility and mortality patterns in each Census Division. Population is projected for each of the 49 Census Divisions and summed to an Ontario total.

The updated projections include three scenarios for Ontario. The medium or reference scenario is considered "most likely" to occur. The low- and high-growth scenarios provide a reasonable forecast range based on plausible changes in the components of growth. At the Census Division level, an updated medium-growth scenario is provided. This corresponds to the updated medium-growth scenario for Ontario.

Section II provides the highlights of updated projection results, 2005-2031, at the Ontario and regional levels, including an analysis of the age structure and components of population growth. Section III provides a description of the assumptions underlying each scenario of the update.

The last part of this report is the Statistical Appendix of the most commonly used tables. This provides users with up-to-date, detailed projections data.

II. Highlights

Highlights of the updated projections from 2005 to 2031 (reference scenario unless otherwise stated) are presented below. Note that the overall long-term trends in this update remain the same as those in the Winter 2005 projections.

- Ontario’s population is projected to experience fairly robust growth over the projection period, 2005-2031, under all three scenarios.
- The population of Ontario in the reference scenario is projected to grow by 30.7 per cent or 3.9 million, from an estimated 12.54 million on July 1, 2005 to 16.40 million on July 1, 2031. The population reaches 14.54 million under the low-growth scenario and 17.85 million under the high-growth scenario by 2031.

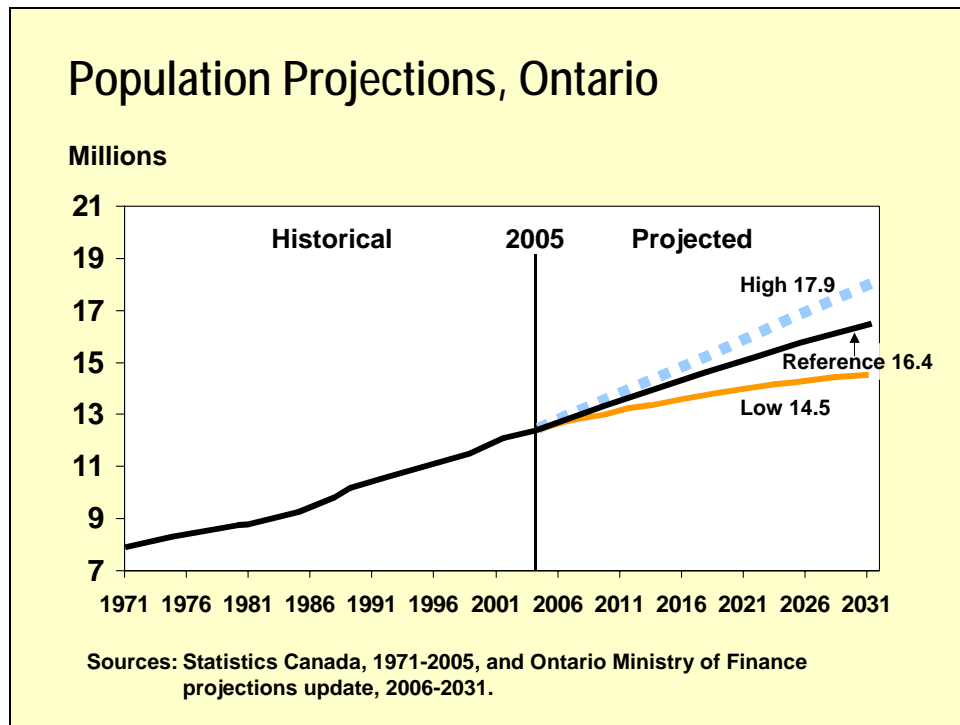

- Over the projection period, the annual rate of population growth declines, from 1.2 per cent in the first year of the projections to 0.7 per cent by the year 2030-31.
- The number of births, projected to be 131,000 in the first year, increases gradually to reach 157,000 in 2024-25. The increase in births is due to more women of childbearing age and to the slightly increasing fertility rates assumed in the reference scenario. The annual number of births starts to decline slowly in 2025-26 to reach 155,000 at the end of the projection period. The total fertility rate is assumed to increase slightly from 1.49 in 2005-06 to 1.53 by 2011 and to remain constant for the rest of the projection period.

- The number of deaths continues to increase as baby boomers age. From 85,000 in the first projected year, the annual number of deaths reaches 135,000 by the end of the projection period.
- Over the first decade, when the number of births and deaths increases at about the same pace, natural increase remains roughly constant at about 47,000. Over the rest of the projection period, natural increase declines rapidly, as deaths rise faster than births, dropping to just under 20,000 by 2030-31. In the low-growth scenario, a pattern of natural decrease (more deaths than births) occurs starting in the year 2024-25. In the high-growth scenario, natural increase rises rapidly until 2022-23 and declines slowly thereafter.
- Over the projection period, net migration will account for 72 per cent of total population growth. Immigration is by far the largest component of net migration.
- The median age of Ontario's population will rise to 43 years in 2031 from 38 years in 2005. The median age for women climbs from 39 to 44 years, and the median age for men increases from 37 to 42 years.
- The population age 65 and over more than doubles from 1.6 million or 12.8 per cent of the population in 2005 to 3.6 million or 22 per cent in 2031. The population age 75 and over will more than double as well, increasing from 753,000 or 6 per cent of the population in 2005 to 1.6 million or 10 per cent in 2031. The growth in seniors' share of the population will accelerate after 2011 as baby boomers begin to turn age 65. This same cohort will begin to reach age 75 a decade later, in 2021.
- The number of children under age 15 rises by only 261,000 over the projection period, from 2.3 million to 2.5 million, while their share of the population falls from 18.2 per cent in 2005 to 15.5 per cent in 2031.
- The core working-age population, ages 15-64, is projected to increase by 19 per cent, from 8.7 million in 2005 to 10.3 million by 2031. Within this age group, the most rapid increase is among those over age 45. The share of the core working age population will rise gradually from 69 per cent in 2005 to peak at 69.7 per cent in 2011, after which it will fall slowly to 62.7 per cent by 2031.
- The overall dependency ratio, the ratio of the 0-14 and the 65+ age groups to the 15-64 age group, will continue its decline until 2011, falling gradually from 45 "dependants" for every 100 working-age individuals in 2005 to 44 "dependants" in 2011. The favourable pattern of low dependency ratios will begin to change after 2011 with the arrival of large cohorts of baby boomers in the group age 65 and over. The dependency ratio will climb to 59 "dependants" by the year 2031.

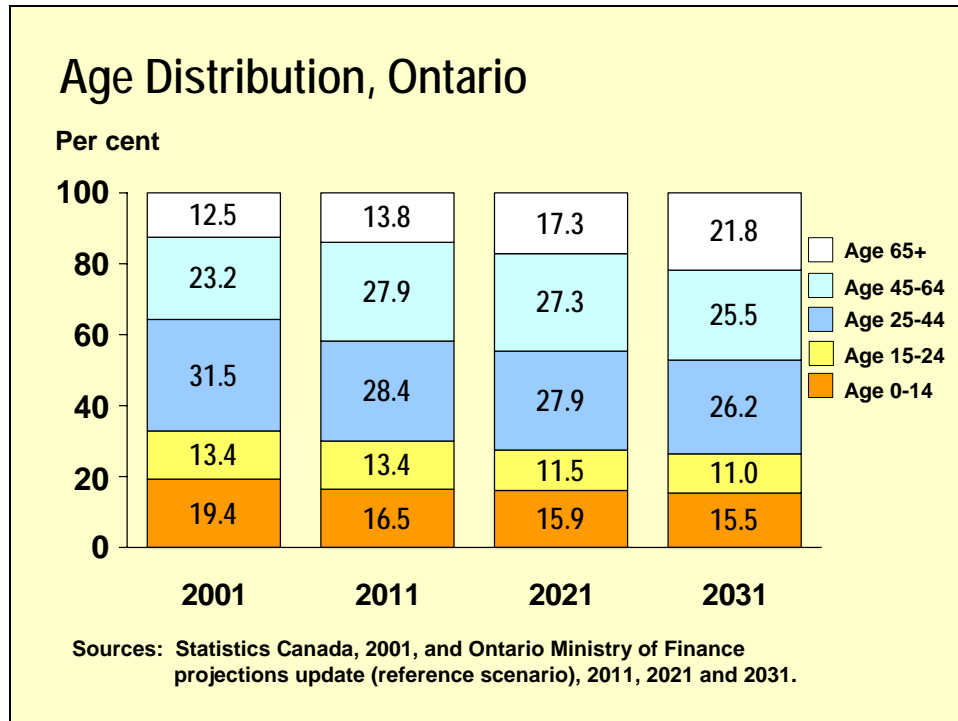

- Not all regions of Ontario are projected to experience the same rate of population growth. The Greater Toronto Area (GTA), comprised of the City of Toronto and the regional municipalities of Durham, Halton, Peel and York, will be by far the fastest-growing region. It is projected to grow from 5.8 million in 2005 to 8.1 million in 2031. The GTA's share of total Ontario population will rise from 46 per cent in 2005 to 49.6 per cent in 2031, or almost one-half of Ontario's population. The GTA's share of net Ontario population growth to 2031 is projected to be 61.3 per cent. International migration is a very significant factor in the projected increase in the GTA's population and share.
- Within the GTA, Toronto's population is forecast to increase from 2.61 million in 2005 to 3.05 million in 2031. Growth in the other regions of the GTA (Durham, Halton, Peel and York) will add about 1.9 million people to the GTA. Within the GTA, only Toronto is projected to grow at a slower pace (17 per cent) than Ontario as a whole. In Durham, Halton, Peel and York, growth ranging from 47 to 79 per cent is projected over the 2005-2031 period.
- The population of Central Ontario is projected to grow from 2,740,000 in 2005 to 3,577,000 in 2031. The region's share will remain essentially unchanged at about 22 per cent. Many Census Divisions surrounding the GTA (Simcoe, Dufferin, Wellington and Waterloo) are projected to continue to experience above-average population growth.

- The population of Eastern Ontario is projected to grow from 1,653,000 to 2,054,000 in 2031. Ottawa is projected to grow fastest, above the provincial average, from 833,000 in 2005 to 1.1 million in 2031. The rest of Eastern Ontario will experience growth below the provincial average, with Lanark and Frontenac growing fastest.
- The population of Southwestern Ontario is projected to grow from 1,576,000 in 2005 to 1,887,000 in 2031. Growth rates within Southwestern Ontario will vary, with Essex growing fastest, at about the provincial average.
- The population of Northern Ontario is projected to decline by 7.4 per cent over the period, from 809,000 in 2005 to 749,000 in 2031. This projected decline reflects Northern Ontario’s recent migration trends and age structure. Among northern Census Divisions, Timiskaming and Cochrane are projected to experience the most population decline, and Parry Sound is projected to experience the most population growth.

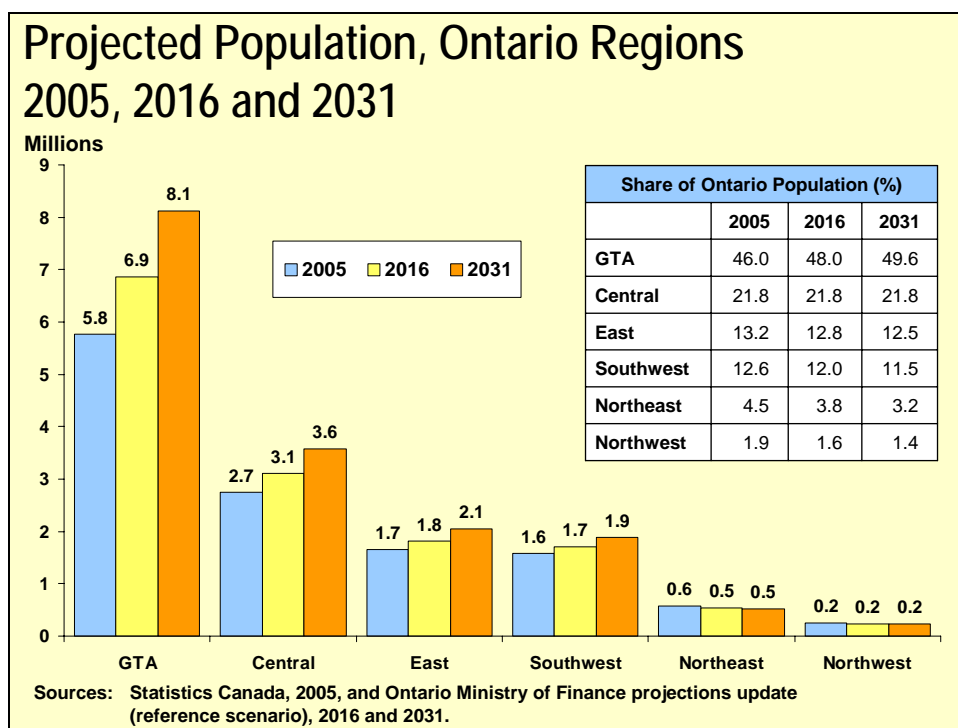

III. Assumptions

This section explains the minor changes made to the assumptions for each of the components of population growth at the Ontario and Census Division levels. This discussion should be used in conjunction with the in-depth account of the methodology used by Ministry of Finance and the long-term trends in components of population growth provided in *Ontario Population Projections, 2004-2031*, also on the ministry's Web site.

The long-term assumptions and methodology underlying these updated population projections are largely unchanged. Minor changes to assumptions have been made to keep short-term levels and rates in the components of population growth in line with the most recent trends, based on revised or new population estimates from Statistics Canada and new vital statistics from the Ontario Registrar General.

Base Population

The updated population projections presented in this report use as the base population the preliminary July 1, 2005 postcensal population estimates released by Statistics Canada in September 2005 for Ontario and in December 2005 for Census Divisions. For Ontario, this base population is 12.54 million. This is 9,000 below the projected population of Ontario for that year in the Ministry of Finance projections released in Winter 2005.

As well as providing a new starting point, rebasing the projections to a new base year slightly alters the projected age structure and population growth in each Census Division. It also has an impact on many components of population growth that are projected by using age-specific rates, such as births, deaths and many of the migration streams.

Fertility

Since the 2004-based population projections were published by the Ontario Ministry of Finance in Winter 2005, new birth data by age of mother have become available for calendar year 2003 for Ontario and calendar years 2002 and 2003 for Census Divisions. These new data show a total fertility rate (TFR) of 1.496 in Ontario for 2003.

The 2002 and 2003 age-specific fertility rates generally follow previous trends, with the exception of rates for the 15 to 19 age group, which are declining at a slower pace. For this reason, minor adjustments were made to projected age-specific fertility rates in the 15 to 19 age group. This change did not significantly affect the projected total fertility rate for Ontario in this update; it is still projected to rise from 1.49 in 2005-06 to 1.53 by 2011-12 and remain

constant for the rest of the projection period in the reference scenario. For the low- and high-growth scenarios, the assumptions remain a steady decline or rise to TFRs of 1.3 and 1.75 respectively.

At the Census Division level, these new data were the basis for updating the Census Division-to-Ontario ratios used to project the evolution of the age pattern of fertility at the sub-provincial level. These ratios are now based on the 2001 to 2003 period.

Mortality

Revised population estimates by Statistics Canada for 2003-04 presented a higher number of deaths in Ontario than was previously assumed.

In the updated population projections, short-term mortality assumptions reflect this change in the recent level of mortality. The long-term assumptions remain unchanged. The life expectancies at birth for 2031 remain at 82.6 years for males and 85.0 years for females.

Similarly, for both low- and high-growth scenarios, the mortality assumptions are adjusted in the short-term but remain unchanged for the long-term. In the low-growth scenario, life expectancy increases gradually from its recent levels to reach 80.9 years for males and 83.6 years for females by 2031. In the high-growth scenario, life expectancy reaches 84.5 and 86.3 years for males and females, respectively.

Life Expectancy, Ontario							
	1976	1986	1996	2006	2016	2026	2031
Male							
At Birth	70.8	73.8	75.9	78.3	80.2	81.8	82.6
At Age 40	33.7	35.8	37.6	39.6	41.2	42.6	43.1
At Age 65	13.9	15.0	16.1	17.4	18.5	19.4	19.8
Female							
At Birth	78.0	80.0	81.3	82.6	83.6	84.5	85.0
At Age 40	39.9	41.3	42.4	43.5	44.3	45.1	45.4
At Age 65	18.2	19.2	19.9	20.6	21.1	21.6	21.8

Source: Statistics Canada, 1976-1996, and Ontario Ministry of Finance projection assumptions (reference scenario), 2006-2031.

At the Census Division level, the mortality structure has been updated using the revised population estimates provided by Statistics Canada. These data were used for developing the ratio of actual to expected deaths for each Census Division. There is no major change in these ratios.

International Migration

Immigration

Canada received 244,600 immigrants — of which Ontario received 130,000 — in Census year 2004-05. The Canada level is within the 2004 calendar year target of 220,000 to 245,000 immigrants set by the federal government. For the calendar year 2005, the federal Minister of Citizenship and Immigration announced a target of 225,000 to 255,000 immigrants. In addition, in 2005 the federal government announced measures to speed up processing times, including new funding over two years.

The immigration assumption in the updated projections takes account of these developments. In the reference scenario, the projection assumption for 2005-06 is increased to 135,000 from 125,000 to reflect the announced measures to speed up processing times. The reference assumption is then set at 125,000 annually over the rest of the projection period, the same level as in the 2004-based projections. This level approximates the average of the past 10 years of immigration to Ontario and is in line with Ontario's historic share of the federal target.

For the low- and high-growth scenarios, the immigration assumption is adjusted for 2005-06 but remains unchanged from the assumption used in the 2004-based projections over the rest of the projection period. Immigration in the low-growth scenario is set at 100,000 in 2005-06 and 90,000 annually for the remainder of the projection period. Immigration in the high-growth scenario is set at 160,000 in 2005-06 and 150,000 annually for the remainder of the projection period.

The projected immigration shares for each Census Division and the age-sex distribution of immigrants have been updated to reflect the revised immigration estimates provided by Statistics Canada. For most Census Divisions, the shares remain constant throughout the projection period. The recent age-sex distribution of immigrants is also assumed to remain constant.

Emigration

The preliminary estimate for total emigration from Ontario is 20,100 in 2004-05. As in the 2004-based projections, emigration is assumed to increase in a linear fashion from this new level in all three scenarios, reaching 30,000 by 2030-31.

Projected shares of emigration for each Census Division and the age-sex distribution of emigrants are updated to Statistics Canada's most recent estimates. The shares and the age-sex distribution are both based on the average of the past six years.

Non-Permanent Residents

The assumption for this component remains unchanged from the 2004-based projections for all three scenarios and for the distribution by Census Division. According to Statistics Canada, there were about 182,700 Non-permanent Residents living in Ontario in 2005 (e.g., foreign students, temporary workers, refugee claimants).

In the reference scenario, the change in the stock of Non-permanent Residents is assumed to be 4,000 annually over the 2005-06 to 2011-12 period in the reference scenario. This is the average of the change in Non-permanent Residents over the past 30 years. The annual gain is then assumed to decrease gradually to zero by 2030-31.

The high-growth scenario assumes an annual gain of 4,000 Non-permanent Residents over the entire projection period. The low-growth scenario assumes no change in Non-permanent Residents over the projection period.

Projected shares of Non-permanent Residents for each Census Division are based on the share each Census Division had in the 2001 Census. The age-sex distribution of Non-permanent Residents is updated based on the latest revised estimates. The pattern is assumed to remain constant over the projection period.

Interprovincial Migration

New preliminary estimates from Statistics Canada show that Ontario experienced a second consecutive year of net loss through interprovincial migration in 2004-05. The trend points toward negative net interprovincial migration in the early years of the projections. The 2004-based reference scenario assumption of a net gain of 5,000 annually from 2005-06 onward has been adjusted to show net losses in the first two years of the projections. From 2007-08 on, the assumption of a net gain of 5,000 through interprovincial migration remains unchanged in the

updated projections, based on the long-term positive interprovincial migration pattern for Ontario in the past.

To maintain the range between the three scenarios, the low- and high-growth scenario assumptions have also been lowered for the first two projected years.

At the Census Division level, the interprovincial migration rates have been updated to take into account an additional year of data — the revised 2003-04 estimates. The rates are now based on a six-year average covering the 1998-99 to 2003-04 period, compared to a five-year average in the 2004-based projections.

Intraprovincial Migration

Intraprovincial migration, or the movement of population within the province, affects population growth only at the Census Division level. At the Ontario-level, intraprovincial movements net out to zero in all three scenarios.

Revised estimates of intraprovincial migration for 2003-04 have been released by Statistics Canada. Recent trends that affect the assumptions in the projections update are a lower net loss of population for most Northern Ontario Census Divisions and lower net gains for Eastern Ontario.

The projected number of people by age leaving each Census Division for each year of the projections, as well as their destination within the province, is modeled in the update using the most recent origin-destination migration rates by age for each Census Division. The reference period on which these rates are based has been updated to include the revised 2003-04 estimates. The rates in the update are based on a six-year average covering the 1998-99 to 2003-04 period. The evolution of intraprovincial migration patterns in each Census Division was studied to identify specific trends. For some Census Divisions, the intraprovincial migration rates assumptions have been adjusted slightly in the update to reflect these trends.

APPENDIX OF STATISTICAL TABLES

**Ontario Population Projections Update
2005 – 2031**

Released April 2006

List of Statistical Tables

Map of Ontario Census Divisions	19
Table 1 Projected Population for Ontario Under Three Scenarios, 2001-2031	21
Table 2 Characteristics of Ontario Population in 2031 Under Three Scenarios.....	22
Table 3 Ontario Population and Selected Characteristics, 2001-2031 (Reference, Low and High Scenarios)	23
Table 4 Ontario Population by Five-Year Age Group and Gender, Every Fifth Year (Reference, Low and High Scenarios)	26
Table 5 Reference and Alternative Migration Assumptions for Ontario, 2005-2031	29
Table 6 Historical and Projected Ontario Population by Census Division, Every Fifth Year – Reference Scenario	30
Table 7 Historical and Projected Share of Ontario Population by Census Division, Every Fifth Year – Reference Scenario	31
Table 8 Selected Characteristics of Ontario Population, Each Year, 2005-2031 – Reference Scenario	32
Table 9 Population by Five-Year Age Group, Each Year, 2005-2031, Ontario – Reference Scenario	33
Tables	
9.1-9.49 Population by Five-Year Age Group by Census Division, Each Year, 2005-2031 Reference Scenario	
Census Divisions in the GTA.....	34 - 38
Census Divisions in Central Ontario.....	39 - 51
Census Divisions in Eastern Ontario.....	52 - 61
Census Divisions in Southwestern Ontario	62 - 71
Census Divisions in Northeastern Ontario.....	72 - 79
Census Divisions in Northwestern Ontario.....	80 - 82
See also Map of Ontario Census Divisions	

Map of Ontario Census Divisions

Legend

- | | | |
|--------------|----------------------|---------------------------------------|
| GTA ■ | Central ■ | East ■ |
| 1. Toronto | 6. Brant | 19. Ottawa |
| 2. Durham | 7. Dufferin | 20. Frontenac |
| 3. Halton | 8. Haldimand-Norfolk | 21. Hastings |
| 4. Peel | 9. Haliburton | 22. Lanark |
| 5. York | 10. Hamilton | 23. Leeds and Grenville |
| | 11. Muskoka | 24. Lennox and Addington |
| | 12. Niagara | 25. Prescott and Russell |
| | 13. Northumberland | 26. Prince Edward |
| | 14. Peterborough | 27. Renfrew |
| | 15. Simcoe | 28. Stormont, Dundas and
Glengarry |
| | 16. Kawartha Lakes | |
| | 17. Waterloo | |
| | 18. Wellington | |
| | | Southwest ■ |
| | | 29. Bruce |
| | | 30. Elgin |
| | | 31. Essex |
| | | 32. Grey |
| | | 33. Huron |
| | | 34. Chatham-Kent |
| | | 35. Lambton |
| | | 36. Middlesex |
| | | 37. Oxford |
| | | 38. Perth |
| | | Northeast ■ |
| | | 39. Algoma |
| | | 40. Cochrane |
| | | 41. Manitoulin |
| | | 42. Nipissing |
| | | 43. Parry Sound |
| | | 44. Greater Sudbury |
| | | 45. Sudbury |
| | | 46. Timiskaming |
| | | Northwest ■ |
| | | 47. Kenora |
| | | 48. Rainy River |
| | | 49. Thunder Bay |

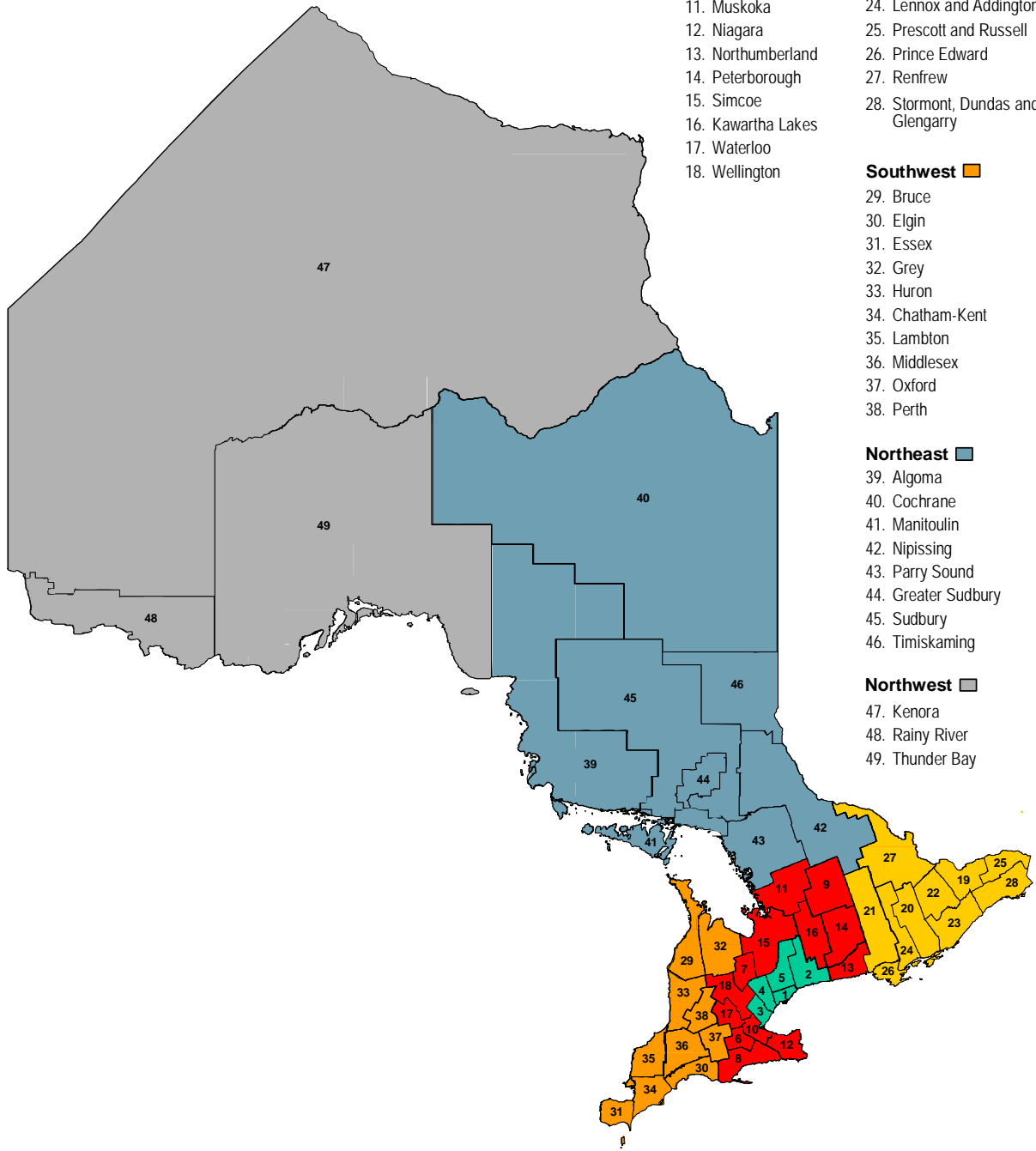

TABLE 1 PROJECTED POPULATION FOR ONTARIO UNDER THREE SCENARIOS, 2001-2031
(000s)

Year	Estimates	Reference Scenario ¹	Low Scenario ²	High Scenario ³
2001	11,897.6			
2002	12,102.0			
2003	12,259.6			
2004	12,407.3			
2005	12,541.4			
Projections				
2006		12,696.2	12,647.2	12,731.1
2007		12,848.1	12,747.6	12,919.1
2008		13,007.4	12,852.6	13,115.7
2009		13,166.7	12,955.0	13,313.5
2010		13,325.9	13,054.9	13,512.6
2011		13,484.8	13,152.3	13,713.1
2012		13,643.3	13,247.3	13,915.0
2013		13,801.1	13,340.1	14,118.2
2014		13,958.2	13,430.6	14,322.9
2015		14,114.7	13,518.9	14,528.9
2016		14,270.5	13,605.0	14,736.2
2017		14,425.5	13,688.9	14,944.7
2018		14,579.6	13,770.4	15,154.1
2019		14,732.6	13,849.5	15,364.5
2020		14,884.4	13,926.2	15,575.4
2021		15,034.8	14,000.1	15,786.8
2022		15,183.4	14,071.0	15,998.3
2023		15,330.1	14,138.9	16,209.5
2024		15,474.6	14,203.3	16,420.3
2025		15,616.4	14,264.1	16,630.2
2026		15,755.3	14,320.8	16,839.0
2027		15,890.9	14,373.3	17,046.2
2028		16,023.0	14,421.3	17,251.6
2029		16,151.2	14,464.5	17,454.9
2030		16,275.3	14,502.8	17,655.9
2031		16,395.3	14,535.9	17,854.5

Sources: Statistics Canada estimates, 2001 to 2005, and projections of Ontario Ministry of Finance. Population at July 1.

Notes: 1. Reference Scenario assumes that the Total Fertility Rate increases slightly to 1.53 by 2011.

Immigration is 135,000 in 2005-06 and 125,000 annually thereafter.

2. Low Scenario assumes that the Total Fertility Rate declines gradually to 1.3 by 2031.

Immigration is 100,000 in 2005-06 and 90,000 annually thereafter.

3. High Scenario assumes that the Total Fertility Rate increases gradually to 1.75 by 2031.

Immigration is 160,000 in 2005-06 and 150,000 annually thereafter.

TABLE 2
(000s unless otherwise noted) CHARACTERISTICS OF ONTARIO POPULATION IN 2031 UNDER THREE SCENARIOS

	Reference Scenario	Low Scenario	High Scenario
TOTAL POPULATION	16,395.3	14,535.9	17,854.5
Male	8,125.8	7,197.0	8,879.6
Female	8,269.4	7,338.9	8,975.0
% Male	49.6	49.5	49.7
% Female	50.4	50.5	50.3
MEDIAN AGE (Years)	43.0	45.0	42.3
Male	42.2	44.0	41.6
Female	43.9	45.9	43.0
AGE GROUPS			
0-14	2,537.5	1,973.8	2,977.9
Male	1,299.5	1,011.5	1,525.9
Female	1,238.0	962.3	1,452.0
15-24	1,811.6	1,510.6	2,003.2
Male	927.0	773.6	1,025.2
Female	884.7	737.1	978.1
25-44	4,291.3	3,792.8	4,607.5
Male	2,150.0	1,911.9	2,304.9
Female	2,141.3	1,881.0	2,302.5
45-64	4,177.2	3,830.8	4,442.9
Male	2,077.7	1,905.8	2,215.7
Female	2,099.5	1,925.0	2,227.2
65-74	1,958.1	1,888.3	2,060.5
Male	956.6	920.3	1,011.6
Female	1,001.5	968.0	1,048.9
75+	1,619.5	1,539.6	1,762.6
Male	715.1	674.0	796.3
Female	904.5	865.6	966.3
POPULATION COMPONENTS (2030-2031)			
Births	154.8	115.1	189.5
Deaths	134.8	142.0	124.9
Natural Increase	19.9	-26.9	64.6
Total Net Migration	100.0	60.0	134.0
Total Increase	119.9	33.1	198.6
Ratio of Total Net Migration to Total Increase	83.4	181.2	67.5
AGE GROUP SHARE (%)			
0-14	15.5	13.6	16.7
15-24	11.0	10.4	11.2
25-44	26.2	26.1	25.8
45-64	25.5	26.4	24.9
65-74	11.9	13.0	11.5
75+	9.9	10.6	9.9
DEPENDENCY RATIOS¹			
Youth	24.7	21.6	26.9
Elderly	34.8	37.5	34.6
Total	59.5	59.1	61.5

Source: Projections of Ontario Ministry of Finance.

Notes: 1. Youth and elderly dependency ratios are the ratios of those 0-14 and 65+ to the core working-age population (15-64).

The total dependency ratio is the ratio of youth plus the elderly to the working-age population.

2. Figures may not add to totals due to rounding.

TABLE 3 **ONTARIO POPULATION AND SELECTED CHARACTERISTICS, 2001-2031**
(000s unless otherwise noted) **REFERENCE SCENARIO**

Year	Total Population ¹	Births	Deaths	Total Net Migration	Annual Increase (%)	Median Age ¹ (Years)	Age Group ¹ (%)		
							0-14	15-64	65+
Estimates									
2001-2002	11,897.6	128.9	81.0	156.4	1.7	36.7	19.4	68.1	12.5
2002-2003	12,102.0	129.3	83.6	111.9	1.3	37.0	19.1	68.3	12.6
2003-2004	12,259.6	131.1	86.4	103.0	1.2	37.4	18.8	68.5	12.6
2004-2005	12,407.3	131.5	88.9	91.5	1.1	37.7	18.5	68.8	12.7
Projections									
2005-2006 ²	12,541.4	131.3	85.1	108.6	1.2	37.9	18.2	69.0	12.8
2006-2007	12,696.2	133.1	86.9	105.7	1.2	38.2	17.8	69.2	12.9
2007-2008	12,848.1	135.2	88.7	112.8	1.2	38.4	17.5	69.4	13.1
2008-2009	13,007.4	137.4	90.5	112.4	1.2	38.7	17.3	69.5	13.3
2009-2010	13,166.7	139.4	92.3	112.0	1.2	38.9	17.0	69.6	13.4
2010-2011	13,325.9	141.4	94.0	111.6	1.2	39.2	16.8	69.7	13.6
2011-2012	13,484.8	143.2	95.8	111.1	1.2	39.4	16.5	69.7	13.8
2012-2013	13,643.3	144.9	97.6	110.5	1.2	39.6	16.4	69.4	14.2
2013-2014	13,801.1	146.6	99.3	109.9	1.1	39.8	16.2	69.2	14.5
2014-2015	13,958.2	148.2	101.0	109.3	1.1	39.9	16.1	69.0	14.9
2015-2016	14,114.7	149.8	102.7	108.7	1.1	40.1	16.0	68.8	15.2
2016-2017	14,270.5	151.2	104.4	108.1	1.1	40.3	16.0	68.5	15.5
2017-2018	14,425.5	152.6	106.1	107.6	1.1	40.4	16.0	68.2	15.8
2018-2019	14,579.6	153.8	107.8	107.0	1.0	40.6	15.9	67.9	16.2
2019-2020	14,732.6	154.8	109.4	106.4	1.0	40.8	15.9	67.5	16.5
2020-2021	14,884.4	155.7	111.2	105.8	1.0	40.9	15.9	67.1	16.9
2021-2022	15,034.8	156.4	112.9	105.2	1.0	41.1	15.9	66.7	17.3
2022-2023	15,183.4	156.9	114.8	104.7	1.0	41.3	15.9	66.3	17.8
2023-2024	15,330.1	157.1	116.8	104.1	0.9	41.5	15.9	65.9	18.2
2024-2025	15,474.6	157.2	118.9	103.5	0.9	41.7	15.9	65.5	18.6
2025-2026	15,616.4	157.1	121.1	102.9	0.9	41.9	15.9	65.0	19.1
2026-2027	15,755.3	156.8	123.5	102.3	0.9	42.1	15.8	64.6	19.6
2027-2028	15,890.9	156.4	126.1	101.7	0.8	42.3	15.8	64.2	20.1
2028-2029	16,023.0	155.9	128.9	101.2	0.8	42.5	15.7	63.7	20.6
2029-2030	16,151.2	155.3	131.8	100.6	0.8	42.7	15.6	63.3	21.0
2030-2031	16,275.3	154.8	134.8	100.0	0.7	42.9	15.6	63.0	21.5
2031-2032	16,395.3	--	--	--	--	43.0	15.5	62.7	21.8

Sources: Statistics Canada estimates, 2001-2005, and projections of Ontario Ministry of Finance.

Notes: 1. Population and age structure are for beginning of each Census year, i.e. July 1.

2. For 2005-2006, population and age structure are Statistics Canada estimates for July 1, 2005.

3. Figures may not add to totals due to rounding.

24 ONTARIO POPULATION PROJECTIONS UPDATE, 2005-2031

TABLE 3 (Cont'd.) **ONTARIO POPULATION AND SELECTED CHARACTERISTICS, 2001-2031**
(000s unless otherwise noted) **LOW SCENARIO**

Year	Total Population ¹	Births	Deaths	Total Net Migration	Annual Increase (%)	Median Age ¹ (Years)	Age Group ¹ (%)		
							0-14	15-64	65+
Estimates									
2001-2002	11,897.6	128.9	81.0	156.4	1.7	36.7	19.4	68.1	12.5
2002-2003	12,102.0	129.3	83.6	111.9	1.3	37.0	19.1	68.3	12.6
2003-2004	12,259.6	131.1	86.4	103.0	1.2	37.4	18.8	68.5	12.6
2004-2005	12,407.3	131.5	88.9	91.5	1.1	37.7	18.5	68.8	12.7
Projections									
2005-2006 ²	12,541.4	126.9	85.7	64.5	0.8	37.9	18.2	69.0	12.8
2006-2007	12,647.2	126.5	87.8	61.7	0.8	38.3	17.8	69.2	13.0
2007-2008	12,747.6	126.1	89.9	68.8	0.8	38.6	17.4	69.4	13.2
2008-2009	12,852.6	126.0	92.0	68.4	0.8	38.9	17.1	69.5	13.4
2009-2010	12,955.0	126.0	94.2	68.0	0.8	39.3	16.8	69.6	13.6
2010-2011	13,054.9	126.1	96.3	67.6	0.7	39.6	16.4	69.8	13.8
2011-2012	13,152.3	126.2	98.4	67.3	0.7	39.9	16.1	69.8	14.1
2012-2013	13,247.3	126.4	100.5	66.9	0.7	40.2	15.9	69.6	14.5
2013-2014	13,340.1	126.6	102.5	66.5	0.7	40.5	15.6	69.5	14.9
2014-2015	13,430.6	126.8	104.6	66.1	0.7	40.7	15.4	69.3	15.3
2015-2016	13,518.9	126.9	106.6	65.7	0.6	41.0	15.2	69.1	15.7
2016-2017	13,605.0	127.0	108.5	65.3	0.6	41.3	15.0	68.9	16.0
2017-2018	13,688.9	127.1	110.5	65.0	0.6	41.5	14.9	68.6	16.4
2018-2019	13,770.4	127.0	112.4	64.6	0.6	41.7	14.8	68.3	16.8
2019-2020	13,849.5	126.8	114.4	64.2	0.6	42.0	14.7	68.0	17.3
2020-2021	13,926.2	126.5	116.4	63.8	0.5	42.2	14.6	67.7	17.8
2021-2022	14,000.1	126.0	118.5	63.4	0.5	42.4	14.5	67.3	18.2
2022-2023	14,071.0	125.4	120.6	63.1	0.5	42.7	14.4	66.9	18.7
2023-2024	14,138.9	124.6	122.9	62.7	0.5	42.9	14.3	66.4	19.2
2024-2025	14,203.3	123.6	125.2	62.3	0.4	43.2	14.3	66.0	19.8
2025-2026	14,264.1	122.5	127.7	61.9	0.4	43.4	14.2	65.5	20.3
2026-2027	14,320.8	121.2	130.3	61.5	0.4	43.7	14.1	65.0	20.9
2027-2028	14,373.3	119.8	133.0	61.1	0.3	43.9	14.0	64.5	21.5
2028-2029	14,421.3	118.3	135.9	60.8	0.3	44.2	13.9	64.0	22.1
2029-2030	14,464.5	116.7	138.9	60.4	0.3	44.4	13.8	63.6	22.6
2030-2031	14,502.8	115.1	142.0	60.0	0.2	44.7	13.7	63.1	23.2
2031-2032	14,535.9	--	--	--	--	45.0	13.6	62.8	23.6

Sources: Statistics Canada estimates, 2001-2005, and projections of Ontario Ministry of Finance.

Notes: 1. Population and age structure are for beginning of each Census year, i.e. July 1.

2. For 2005-2006, population and age structure are Statistics Canada estimates for July 1, 2005.

3. Figures may not add to totals due to rounding.

TABLE 3 (Cont'd.) **ONTARIO POPULATION AND SELECTED CHARACTERISTICS, 2001-2031**
(000s unless otherwise noted) **HIGH SCENARIO**

Year	Total Population ¹	Births	Deaths	Total Net Migration	Annual Increase (%)	Median Age ¹ (Years)	Age Group ¹ (%)		
							0-14	15-64	65+
Estimates									
2001-2002	11,897.6	128.9	81.0	156.4	1.7	36.7	19.4	68.1	12.5
2002-2003	12,102.0	129.3	83.6	111.9	1.3	37.0	19.1	68.3	12.6
2003-2004	12,259.6	131.1	86.4	103.0	1.2	37.4	18.8	68.5	12.6
2004-2005	12,407.3	131.5	88.9	91.5	1.1	37.7	18.5	68.8	12.7
Projections									
2005-2006 ²	12,541.4	135.7	84.6	138.5	1.5	37.9	18.2	69.0	12.8
2006-2007	12,731.1	138.1	85.7	135.7	1.5	38.1	17.9	69.2	12.9
2007-2008	12,919.1	140.7	86.9	142.8	1.5	38.4	17.6	69.4	13.0
2008-2009	13,115.7	143.6	88.2	142.4	1.5	38.6	17.4	69.4	13.2
2009-2010	13,313.5	146.5	89.4	142.0	1.5	38.8	17.2	69.5	13.3
2010-2011	13,512.6	149.5	90.7	141.6	1.5	39.0	16.9	69.5	13.5
2011-2012	13,713.1	152.6	92.0	141.3	1.5	39.2	16.8	69.5	13.7
2012-2013	13,915.0	155.7	93.3	140.9	1.5	39.3	16.6	69.3	14.1
2013-2014	14,118.2	158.7	94.5	140.5	1.4	39.5	16.6	69.0	14.4
2014-2015	14,322.9	161.7	95.8	140.1	1.4	39.6	16.5	68.8	14.7
2015-2016	14,528.9	164.7	97.1	139.7	1.4	39.8	16.5	68.5	15.0
2016-2017	14,736.2	167.5	98.4	139.3	1.4	39.9	16.5	68.2	15.4
2017-2018	14,944.7	170.1	99.6	139.0	1.4	40.0	16.5	67.8	15.7
2018-2019	15,154.1	172.7	100.9	138.6	1.4	40.2	16.6	67.4	16.0
2019-2020	15,364.5	175.0	102.3	138.2	1.4	40.3	16.6	67.0	16.4
2020-2021	15,575.4	177.2	103.7	137.8	1.4	40.5	16.7	66.6	16.8
2021-2022	15,786.8	179.2	105.1	137.4	1.3	40.6	16.7	66.1	17.1
2022-2023	15,998.3	180.9	106.7	137.1	1.3	40.8	16.8	65.7	17.5
2023-2024	16,209.5	182.5	108.4	136.7	1.3	41.0	16.8	65.3	18.0
2024-2025	16,420.3	183.8	110.2	136.3	1.3	41.1	16.8	64.8	18.4
2025-2026	16,630.2	185.0	112.2	135.9	1.3	41.3	16.8	64.3	18.8
2026-2027	16,839.0	186.0	114.3	135.5	1.2	41.5	16.8	63.9	19.3
2027-2028	17,046.2	186.9	116.7	135.1	1.2	41.7	16.8	63.4	19.8
2028-2029	17,251.6	187.8	119.2	134.8	1.2	41.8	16.8	63.0	20.2
2029-2030	17,454.9	188.6	122.0	134.4	1.2	42.0	16.8	62.6	20.7
2030-2031	17,655.9	189.5	124.9	134.0	1.1	42.1	16.7	62.2	21.1
2031-2032	17,854.5	--	--	--	--	42.3	16.7	61.9	21.4

Sources: Statistics Canada estimates, 2001-2005, and projections of Ontario Ministry of Finance.

Notes: 1. Population and age structure are for beginning of each Census year, i.e. July 1.

2. For 2005-2006, population and age structure are Statistics Canada estimates for July 1, 2005.

3. Figures may not add to totals due to rounding.

TABLE 4 **ONTARIO POPULATION BY FIVE-YEAR AGE GROUP AND GENDER,**
(000s) **EVERY FIFTH YEAR¹ — REFERENCE SCENARIO**

Age	2001			2005			2006			2011		
	Male	Female	Total	Male	Female	Total	Male	Female	Total	Male	Female	Total
0-4	359.6	348.6	708.2	343.5	328.6	672.2	343.0	327.8	670.8	361.7	345.6	707.3
5-9	407.4	390.3	797.7	390.6	377.9	768.4	384.6	371.7	756.3	369.6	352.7	722.3
10-14	411.5	391.7	803.1	428.3	407.5	835.8	428.4	408.8	837.1	407.4	392.1	799.4
15-19	412.9	392.3	805.1	430.2	408.8	839.0	436.2	414.0	850.2	454.2	432.2	886.4
20-24	401.0	383.8	784.8	437.4	422.6	860.0	443.1	428.2	871.3	466.8	450.0	916.8
25-29	407.5	399.5	806.9	420.2	418.2	838.4	426.7	425.7	852.3	467.8	466.0	933.8
30-34	448.1	447.5	895.6	449.2	448.7	897.9	448.0	446.4	894.4	468.0	469.3	937.3
35-39	525.5	518.8	1,044.3	481.8	483.6	965.5	480.6	483.6	964.2	480.2	478.3	958.5
40-44	501.2	503.4	1,004.6	549.1	544.7	1,093.9	545.5	540.8	1,086.3	499.3	502.9	1,002.2
45-49	434.4	446.4	880.8	494.4	499.4	993.8	510.3	513.4	1,023.7	553.7	548.2	1,101.9
50-54	392.0	399.0	790.9	420.8	435.2	856.0	433.5	448.0	881.5	508.0	513.6	1,021.6
55-59	297.6	302.5	600.2	370.0	381.6	751.6	383.1	396.6	779.7	425.6	445.6	871.2
60-64	236.8	249.4	486.1	273.9	286.4	560.3	286.7	298.8	585.5	372.2	391.7	763.9
65-69	209.2	226.2	435.4	218.3	237.7	456.0	223.0	242.9	465.9	272.7	291.6	564.4
70-74	181.6	210.6	392.3	187.5	212.3	399.8	187.7	212.9	400.7	202.8	230.5	433.3
75-79	132.7	183.8	316.5	146.6	187.2	333.8	150.7	188.6	339.2	158.6	192.7	351.3
80-84	73.5	120.0	193.4	94.1	147.7	241.9	97.2	150.7	247.8	112.9	156.5	269.4
85-89	33.5	69.1	102.6	39.6	77.4	116.9	43.4	83.3	126.7	58.7	105.9	164.6
90+	12.3	36.8	49.1	15.9	44.4	60.3	16.6	46.0	62.6	22.2	57.0	79.2
Total	5,878.0	6,019.6	11,897.6	6,191.6	6,349.8	12,541.4	6,268.3	6,427.9	12,696.2	6,662.4	6,822.4	13,484.8
Age	2016			2021			2026			2031		
	Male	Female	Total	Male	Female	Total	Male	Female	Total	Male	Female	Total
0-4	385.6	368.3	753.9	403.9	385.6	789.5	412.5	393.7	806.1	409.6	390.9	800.6
5-9	388.4	370.6	759.0	412.1	393.1	805.3	430.2	410.2	840.4	438.3	417.9	856.2
10-14	392.1	372.8	764.9	410.5	390.3	800.8	433.9	412.5	846.4	451.6	429.2	880.8
15-19	433.3	415.7	849.0	417.9	396.2	814.1	436.1	413.5	849.7	459.3	435.4	894.7
20-24	485.9	469.0	954.9	465.2	452.3	917.5	449.7	432.4	882.1	467.7	449.3	917.0
25-29	491.4	487.1	978.5	509.4	504.7	1,014.1	487.5	486.5	974.0	471.0	465.1	936.1
30-34	508.7	509.2	1,017.9	531.1	528.9	1,060.1	547.9	545.3	1,093.1	524.6	525.6	1,050.2
35-39	499.8	500.8	1,000.6	539.5	539.8	1,079.3	561.0	558.8	1,119.8	576.8	574.3	1,151.1
40-44	498.5	497.2	995.7	517.4	519.2	1,036.6	556.6	557.7	1,114.3	577.6	576.3	1,153.8
45-49	507.7	510.4	1,018.0	506.4	504.4	1,010.8	525.1	526.2	1,051.3	563.9	564.5	1,128.5
50-54	551.3	548.5	1,099.8	506.0	510.9	1,016.9	504.9	505.1	1,010.0	523.7	526.9	1,050.7
55-59	499.7	510.9	1,010.6	543.2	545.8	1,089.0	499.4	509.1	1,008.4	499.0	503.6	1,002.6
60-64	415.2	440.4	855.5	488.7	505.0	993.7	532.6	539.8	1,072.4	491.0	504.4	995.5
65-69	355.4	381.9	737.3	398.6	430.0	828.6	471.1	493.7	964.8	515.3	528.5	1,043.8
70-74	250.1	277.5	527.6	328.1	363.8	691.9	370.9	410.9	781.8	441.3	473.0	914.3
75-79	173.6	209.8	383.5	216.8	253.7	470.5	287.0	333.6	620.7	328.2	378.6	706.8
80-84	120.7	160.9	281.7	134.5	176.4	310.9	170.6	214.5	385.1	228.6	282.9	511.4
85-89	69.7	110.6	180.3	75.7	114.3	190.0	86.2	126.1	212.2	111.4	154.1	265.5
90+	30.2	71.6	101.8	36.9	78.2	115.0	41.1	81.6	122.7	46.9	88.9	135.8
Total	7,057.4	7,213.2	14,270.5	7,442.1	7,592.6	15,034.8	7,804.3	7,951.0	15,755.3	8,125.8	8,269.4	16,395.3

Sources: Statistics Canada estimates for 2001 and 2005 and projections of Ontario Ministry of Finance.

Notes: 1. Year is at July 1.

2. Figures may not add to totals due to rounding.

TABLE 4 (Cont'd.)
(000s)ONTARIO POPULATION BY FIVE-YEAR AGE GROUP AND GENDER,
EVERY FIFTH YEAR¹ — LOW SCENARIO

Age	2001			2005			2006			2011		
	Male	Female	Total	Male	Female	Total	Male	Female	Total	Male	Female	Total
0-4	359.6	348.6	708.2	343.5	328.6	672.2	339.4	324.1	663.5	329.9	314.4	644.4
5-9	407.4	390.3	797.7	390.6	377.9	768.4	382.6	370.0	752.7	356.5	340.3	696.8
10-14	411.5	391.7	803.1	428.3	407.5	835.8	426.7	407.3	834.0	396.8	382.7	779.5
15-19	412.9	392.3	805.1	430.2	408.8	839.0	434.5	412.3	846.8	443.7	422.7	866.4
20-24	401.0	383.8	784.8	437.4	422.6	860.0	441.2	425.3	866.6	455.2	435.9	891.1
25-29	407.5	399.5	806.9	420.2	418.2	838.4	423.4	421.8	845.3	452.9	445.6	898.5
30-34	448.1	447.5	895.6	449.2	448.7	897.9	444.6	442.9	887.5	446.7	447.1	893.7
35-39	525.5	518.8	1,044.3	481.8	483.6	965.5	478.1	481.1	959.2	462.5	460.7	923.2
40-44	501.2	503.4	1,004.6	549.1	544.7	1,093.9	543.7	539.3	1,083.0	486.8	491.2	978.0
45-49	434.4	446.4	880.8	494.4	499.4	993.8	509.2	512.7	1,021.9	545.1	541.8	1,086.9
50-54	392.0	399.0	790.9	420.8	435.2	856.0	433.2	447.6	880.8	504.4	510.4	1,014.8
55-59	297.6	302.5	600.2	370.0	381.6	751.6	382.9	396.4	779.2	424.4	443.6	868.0
60-64	236.8	249.4	486.1	273.9	286.4	560.3	286.4	298.5	584.9	370.6	390.0	760.5
65-69	209.2	226.2	435.4	218.3	237.7	456.0	222.8	242.6	465.5	270.9	289.8	560.7
70-74	181.6	210.6	392.3	187.5	212.3	399.8	187.6	212.7	400.4	201.4	229.0	430.4
75-79	132.7	183.8	316.5	146.6	187.2	333.8	150.6	188.4	339.0	157.6	191.5	349.1
80-84	73.5	120.0	193.4	94.1	147.7	241.9	97.1	150.6	247.7	112.1	155.5	267.6
85-89	33.5	69.1	102.6	39.6	77.4	116.9	43.4	83.3	126.7	58.3	105.6	163.9
90+	12.3	36.8	49.1	15.9	44.4	60.3	16.6	45.9	62.5	22.0	56.9	78.9
Total	5,878.0	6,019.6	11,897.6	6,191.6	6,349.8	12,541.4	6,244.2	6,403.0	12,647.2	6,497.7	6,654.6	13,152.3
Age	2016			2021			2026			2031		
	Male	Female	Total	Male	Female	Total	Male	Female	Total	Male	Female	Total
0-4	331.0	315.4	646.4	331.7	316.0	647.7	325.5	309.9	635.4	309.6	294.8	604.3
5-9	346.9	330.5	677.4	347.6	331.0	678.6	347.9	331.2	679.1	341.2	324.8	666.0
10-14	370.4	352.9	723.3	360.5	342.7	703.1	360.8	342.9	703.6	360.7	342.7	703.4
15-19	413.6	398.0	811.7	387.0	367.9	754.9	376.7	357.4	734.2	376.7	357.3	734.0
20-24	464.4	446.1	910.5	434.2	421.1	855.3	407.4	390.6	798.0	396.9	379.7	776.6
25-29	467.1	456.0	923.1	475.9	465.5	941.4	445.3	439.8	885.2	418.2	408.6	826.9
30-34	475.9	470.5	946.4	489.3	480.1	969.4	497.4	488.8	986.2	466.3	462.3	928.6
35-39	464.5	464.6	929.1	493.1	487.4	980.6	506.0	496.4	1,002.4	513.5	504.5	1,018.1
40-44	471.3	470.8	942.1	473.1	474.4	947.5	501.3	496.8	998.1	513.8	505.5	1,019.3
45-49	488.9	494.1	983.1	473.6	473.7	947.3	475.3	477.2	952.5	503.3	499.4	1,002.7
50-54	540.3	539.5	1,079.9	485.2	492.4	977.6	470.3	472.2	942.6	472.3	475.7	948.0
55-59	495.1	505.8	1,000.9	531.0	534.7	1,065.7	477.6	488.4	966.0	463.5	468.7	932.2
60-64	412.1	436.5	848.6	481.6	497.6	979.2	517.6	526.1	1,043.7	466.7	481.2	947.9
65-69	351.5	378.1	729.5	392.4	423.4	815.8	460.0	482.8	942.7	495.7	510.7	1,006.4
70-74	246.4	273.8	520.1	321.0	357.2	678.2	360.5	400.6	761.1	424.6	457.3	881.9
75-79	170.8	206.7	377.5	210.7	247.7	458.3	276.1	323.4	599.6	312.8	363.7	676.5
80-84	118.5	158.5	277.0	130.0	171.6	301.7	162.1	206.2	368.3	214.1	269.6	483.7
85-89	68.2	109.3	177.5	72.9	111.6	184.5	81.2	121.4	202.6	102.7	146.3	249.0
90+	29.6	71.4	101.0	35.8	77.5	113.3	39.5	80.0	119.5	44.4	86.0	130.3
Total	6,726.5	6,878.5	13,605.0	6,926.5	7,073.5	14,000.1	7,088.5	7,232.3	14,320.8	7,197.0	7,338.9	14,535.9

Sources: Statistics Canada estimates for 2001 and 2005 and projections of Ontario Ministry of Finance.

Notes: 1. Year is at July 1.

2. Figures may not add to totals due to rounding.

TABLE 4 (Cont'd.) ONTARIO POPULATION BY FIVE-YEAR AGE GROUP AND GENDER, EVERY FIFTH YEAR¹ — HIGH SCENARIO

Age	2001			2005			2006			2011		
	Male	Female	Total	Male	Female	Total	Male	Female	Total	Male	Female	Total
0-4	359.6	348.6	708.2	343.5	328.6	672.2	346.5	331.0	677.6	382.1	364.5	746.5
5-9	407.4	390.3	797.7	390.6	377.9	768.4	385.6	372.8	758.4	379.1	361.7	740.9
10-14	411.5	391.7	803.1	428.3	407.5	835.8	429.4	409.7	839.2	413.5	398.2	811.7
15-19	412.9	392.3	805.1	430.2	408.8	839.0	437.0	414.8	851.8	459.7	437.4	897.1
20-24	401.0	383.8	784.8	437.4	422.6	860.0	444.3	429.7	874.0	472.5	456.3	928.8
25-29	407.5	399.5	806.9	420.2	418.2	838.4	428.5	428.2	856.7	476.5	477.9	954.4
30-34	448.1	447.5	895.6	449.2	448.7	897.9	450.4	448.5	898.9	481.4	484.0	965.3
35-39	525.5	518.8	1,044.3	481.8	483.6	965.5	482.3	484.9	967.2	492.4	488.4	980.8
40-44	501.2	503.4	1,004.6	549.1	544.7	1,093.9	546.4	541.7	1,088.1	507.0	509.5	1,016.5
45-49	434.4	446.4	880.8	494.4	499.4	993.8	511.0	514.0	1,025.0	558.6	552.7	1,111.4
50-54	392.0	399.0	790.9	420.8	435.2	856.0	434.1	448.4	882.5	512.3	516.9	1,029.3
55-59	297.6	302.5	600.2	370.0	381.6	751.6	383.5	397.3	780.8	429.3	449.2	878.5
60-64	236.8	249.4	486.1	273.9	286.4	560.3	287.1	299.4	586.5	375.5	396.0	771.5
65-69	209.2	226.2	435.4	218.3	237.7	456.0	223.4	243.2	466.6	275.8	295.0	570.7
70-74	181.6	210.6	392.3	187.5	212.3	399.8	188.0	213.1	401.1	205.1	232.5	437.5
75-79	132.7	183.8	316.5	146.6	187.2	333.8	150.8	188.7	339.5	160.5	194.1	354.6
80-84	73.5	120.0	193.4	94.1	147.7	241.9	97.2	150.7	248.0	114.3	157.4	271.7
85-89	33.5	69.1	102.6	39.6	77.4	116.9	43.5	83.4	126.9	59.6	106.7	166.3
90+	12.3	36.8	49.1	15.9	44.4	60.3	16.6	45.9	62.5	22.4	57.2	79.7
Total	5,878.0	6,019.6	11,897.6	6,191.6	6,349.8	12,541.4	6,285.7	6,445.4	12,731.1	6,777.5	6,935.6	13,713.1

Age	2016			2021			2026			2031		
	Male	Female	Total	Male	Female	Total	Male	Female	Total	Male	Female	Total
0-4	420.8	401.1	821.9	456.5	435.0	891.4	481.7	458.9	940.6	495.9	472.4	968.3
5-9	414.8	395.3	810.2	453.4	431.9	885.4	489.0	465.7	954.7	514.1	489.5	1,003.6
10-14	406.9	386.9	793.8	442.3	420.3	862.6	480.6	456.6	937.3	515.9	490.1	1,006.0
15-19	444.2	426.2	870.4	437.8	415.1	852.9	473.5	448.7	922.1	512.1	485.3	997.4
20-24	496.5	479.9	976.3	481.8	469.1	950.9	476.3	458.5	934.8	513.0	492.8	1,005.8
25-29	504.6	503.9	1,008.4	527.8	526.3	1,054.1	512.3	514.1	1,026.3	505.8	502.1	1,007.9
30-34	529.0	533.2	1,062.2	556.1	558.0	1,114.1	578.4	579.1	1,157.6	561.7	565.6	1,127.3
35-39	523.0	523.4	1,046.4	569.9	571.8	1,141.7	596.3	595.8	1,192.1	617.9	616.1	1,234.0
40-44	516.9	512.8	1,029.7	547.1	547.3	1,094.4	593.5	595.3	1,188.8	619.4	618.8	1,238.2
45-49	519.6	520.8	1,040.5	529.4	524.0	1,053.4	559.4	558.3	1,117.7	605.5	606.1	1,211.6
50-54	560.4	556.1	1,116.5	522.2	524.6	1,046.9	532.3	528.0	1,060.3	562.3	562.4	1,124.8
55-59	508.0	518.0	1,026.0	556.8	557.6	1,114.4	520.1	526.9	1,047.0	530.8	530.7	1,061.6
60-64	422.7	448.4	871.0	501.9	517.2	1,019.1	551.8	557.3	1,109.1	517.0	527.9	1,045.0
65-69	363.0	390.0	753.0	411.4	442.7	854.1	490.9	511.5	1,002.5	542.0	552.3	1,094.3
70-74	256.5	283.2	539.7	340.9	375.7	716.5	390.4	428.3	818.6	469.5	496.6	966.2
75-79	178.8	213.7	392.5	227.5	262.2	489.7	306.4	349.7	656.1	355.9	401.4	757.3
80-84	124.8	163.6	288.5	142.7	182.1	324.8	185.6	225.6	411.2	254.5	302.8	557.3
85-89	72.5	112.5	184.9	81.4	118.0	199.4	96.0	132.7	228.8	128.5	166.0	294.5
90+	31.4	72.9	104.3	40.2	80.8	121.0	47.4	86.0	133.4	57.5	96.0	153.5
Total	7,294.2	7,442.0	14,736.2	7,827.2	7,959.6	15,786.8	8,361.9	8,477.0	16,839.0	8,879.6	8,975.0	17,854.5

Sources: Statistics Canada estimates for 2001 and 2005 and projections of Ontario Ministry of Finance.

Notes: 1. Year is at July 1.

2. Figures may not add to totals due to rounding.

TABLE 5 REFERENCE AND ALTERNATIVE MIGRATION ASSUMPTIONS FOR ONTARIO, 2005-2031 (000s)

	Immigration			Net Emigration			Net Change in Non-Permanent Residents			Net International Migration			Net Interprovincial Migration			Total Net Migration		
	Low	Reference	High	Low	Reference	High	Low	Reference	High	Low	Reference	High	Low	Reference	High	Low	Reference	High
Estimates																		
2001-2002		153		19			17			151			5			156		
2002-2003		110		20			21			111			1			112		
2003-2004		128		20			2			110			-7			103		
2004-2005		130		20			-10			100			-8			92		
Assumptions																		
2005-2006	100	135	160	20	20	20	0	4	4	80	119	144	-15	-10	-5	65	109	139
2006-2007	90	125	150	21	21	21	0	4	4	69	108	133	-8	-3	3	62	106	136
2007-2008	90	125	150	21	21	21	0	4	4	69	108	133	0	5	10	69	113	143
2008-2009	90	125	150	22	22	22	0	4	4	68	107	132	0	5	10	68	112	142
2009-2010	90	125	150	22	22	22	0	4	4	68	107	132	0	5	10	68	112	142
2010-2011	90	125	150	22	22	22	0	4	4	68	107	132	0	5	10	68	112	142
2011-2012	90	125	150	23	23	23	0	4	4	67	106	131	0	5	10	67	111	141
2012-2013	90	125	150	23	23	23	0	4	4	67	105	131	0	5	10	67	110	141
2013-2014	90	125	150	24	24	24	0	3	4	66	105	130	0	5	10	66	110	140
2014-2015	90	125	150	24	24	24	0	3	4	66	104	130	0	5	10	66	109	140
2015-2016	90	125	150	24	24	24	0	3	4	66	104	130	0	5	10	66	109	140
2016-2017	90	125	150	25	25	25	0	3	4	65	103	129	0	5	10	65	108	139
2017-2018	90	125	150	25	25	25	0	3	4	65	103	129	0	5	10	65	108	139
2018-2019	90	125	150	25	25	25	0	2	4	65	102	129	0	5	10	65	107	139
2019-2020	90	125	150	26	26	26	0	2	4	64	101	128	0	5	10	64	106	138
2020-2021	90	125	150	26	26	26	0	2	4	64	101	128	0	5	10	64	106	138
2021-2022	90	125	150	27	27	27	0	2	4	63	100	127	0	5	10	63	105	137
2022-2023	90	125	150	27	27	27	0	2	4	63	100	127	0	5	10	63	105	137
2023-2024	90	125	150	27	27	27	0	1	4	63	99	127	0	5	10	63	104	137
2024-2025	90	125	150	28	28	28	0	1	4	62	98	126	0	5	10	62	103	136
2025-2026	90	125	150	28	28	28	0	1	4	62	98	126	0	5	10	62	103	136
2026-2027	90	125	150	28	28	28	0	1	4	62	97	126	0	5	10	62	102	136
2027-2028	90	125	150	29	29	29	0	1	4	61	97	125	0	5	10	61	102	135
2028-2029	90	125	150	29	29	29	0	0	4	61	96	125	0	5	10	61	101	135
2029-2030	90	125	150	30	30	30	0	0	4	60	96	124	0	5	10	60	101	134
2030-2031	90	125	150	30	30	30	0	0	4	60	95	124	0	5	10	60	100	134

Sources: Statistics Canada estimates, 2001 to 2005, and assumptions of Ontario Ministry of Finance.

Note: Assumptions are for the Census year, i.e. July 1 to June 30.

TABLE 6 HISTORICAL AND PROJECTED ONTARIO POPULATION BY CENSUS DIVISION, EVERY FIFTH YEAR¹ — REFERENCE SCENARIO

Census Division	Historical			Projections					
	1996	2001	2005	2006	2011	2016	2021	2026	2031
Greater Toronto Area (GTA)	4,769.3	5,301.3	5,764.4	5,867.7	6,369.0	6,856.4	7,316.6	7,744.0	8,128.4
Toronto	2,459.7	2,592.5	2,607.6	2,622.2	2,720.8	2,825.5	2,918.9	2,995.4	3,051.6
Durham	471.4	527.0	575.2	586.2	638.3	689.6	741.7	793.7	843.6
Halton	349.5	390.2	443.4	453.8	505.1	555.3	605.0	653.8	700.3
Peel	878.8	1,032.3	1,215.3	1,248.6	1,397.5	1,537.1	1,664.5	1,779.9	1,881.8
York	610.0	759.3	922.9	956.8	1,107.3	1,248.9	1,386.6	1,521.2	1,651.1
Central (Excluding GTA)	2,444.5	2,624.9	2,739.6	2,772.8	2,941.0	3,109.2	3,277.0	3,437.2	3,577.2
Brant	123.4	128.9	134.0	135.3	141.8	148.7	155.5	161.9	167.3
Dufferin	46.9	53.0	56.4	57.6	63.6	69.2	74.4	79.0	82.8
Haldimand-Norfolk	106.1	109.5	112.0	112.6	116.0	119.9	124.0	128.1	131.6
Haliburton	15.7	15.7	16.3	16.3	16.7	17.4	18.3	19.2	19.9
Hamilton	480.8	510.1	519.9	525.3	552.0	578.2	604.6	630.4	653.8
Muskoka	52.0	55.3	57.1	57.7	61.3	65.1	68.9	72.6	75.8
Niagara	414.5	426.5	434.3	436.0	445.6	456.7	469.3	482.1	493.4
Northumberland	76.4	80.5	83.8	84.7	89.4	94.3	99.1	103.7	107.5
Peterborough	126.7	130.7	133.7	134.5	139.3	144.4	149.9	155.3	159.8
Simcoe	338.9	391.8	427.3	437.5	488.1	536.8	583.7	627.2	664.2
Kawartha Lakes	69.7	71.8	74.5	75.0	77.9	81.4	85.3	89.4	92.8
Waterloo	417.1	456.3	485.2	492.1	526.0	559.0	591.2	621.7	649.2
Wellington	176.2	194.8	205.2	208.2	223.2	238.1	252.7	266.6	278.9
Eastern	1,529.5	1,608.5	1,653.2	1,665.3	1,742.4	1,822.8	1,904.5	1,983.4	2,053.7
Ottawa	741.4	806.6	832.6	840.9	891.5	943.3	996.3	1,049.1	1,099.5
Frontenac	140.1	144.1	147.3	148.5	155.9	163.1	169.8	175.9	181.2
Hastings	130.8	132.2	135.7	136.0	138.9	142.8	147.1	151.1	154.2
Lanark	61.4	64.9	67.3	68.2	72.2	76.1	79.7	82.7	84.9
Leeds & Grenville	98.9	100.3	102.3	102.7	105.2	108.0	110.9	113.6	115.6
Lennox & Addington	40.3	41.0	42.0	42.2	43.2	44.5	46.0	47.4	48.4
Prescott & Russell	76.0	79.5	83.5	84.2	88.1	91.8	95.3	98.4	100.5
Prince Edward	25.7	25.8	26.5	26.7	27.7	28.8	30.0	31.1	32.1
Renfrew	99.2	98.8	99.5	99.6	101.4	104.0	106.8	109.2	111.0
Stormont, Dundas & Glengarry	115.7	115.3	116.4	116.6	118.3	120.4	122.8	125.0	126.4
Southwestern	1,484.2	1,541.4	1,575.5	1,586.6	1,645.5	1,707.4	1,771.0	1,832.8	1,887.3
Bruce	68.0	66.3	67.3	67.5	69.2	71.5	74.2	76.7	78.7
Elgin	81.4	84.7	88.5	89.1	92.3	95.7	99.2	102.5	105.2
Essex	360.3	390.5	404.8	410.0	434.9	459.2	483.4	506.9	528.7
Grey	89.9	92.5	94.8	95.4	98.9	103.1	107.9	112.7	117.0
Huron	61.8	62.0	61.5	61.6	62.3	63.5	65.0	66.6	67.9
Chatham-Kent	112.6	111.9	109.2	108.9	107.8	107.6	107.8	108.2	108.3
Lambton	133.3	131.8	132.3	132.2	132.4	133.1	134.3	135.6	136.5
Middlesex	402.9	422.0	434.2	438.0	457.7	476.8	495.5	513.1	528.6
Oxford	99.8	103.1	105.2	105.8	109.1	112.8	116.7	120.6	124.0
Perth	74.1	76.5	77.6	78.2	81.0	84.0	87.0	89.9	92.3
Northeastern	601.6	574.9	566.1	562.8	550.5	541.7	535.3	530.0	523.9
Algoma	131.5	123.9	121.3	120.1	115.3	111.7	108.8	106.4	104.0
Cochrane	95.8	89.6	85.9	84.7	80.0	76.3	73.2	70.4	67.8
Manitoulin	12.9	13.2	13.4	13.4	13.6	13.8	13.9	14.0	14.0
Nipissing	87.0	86.3	85.4	85.3	85.8	86.3	87.0	87.7	88.0
Parry Sound	41.1	41.2	42.2	42.4	43.9	45.6	47.5	49.3	50.7
Greater Sudbury	169.8	161.2	161.0	160.5	158.9	157.4	155.8	154.4	152.9
Sudbury	24.7	23.8	22.6	22.2	21.1	20.3	19.8	19.4	19.0
Timiskaming	38.8	35.8	34.4	33.9	31.9	30.4	29.2	28.3	27.5
Northwestern	254.0	246.5	242.6	241.0	236.3	232.9	230.3	227.9	224.8
Kenora	67.3	66.5	66.6	66.4	66.8	67.5	68.1	68.3	68.3
Rainy River	24.0	23.0	22.2	22.0	21.0	20.3	19.8	19.4	19.0
Thunder Bay	162.8	157.0	153.9	152.7	148.4	145.1	142.5	140.1	137.5
Ontario	11,083.1	11,897.6	12,541.4	12,696.2	13,484.8	14,270.5	15,034.8	15,755.3	16,395.3

Sources: Statistics Canada, 1996 to 2005, and projections of Ontario Ministry of Finance.

Notes: 1. Year is at July 1.

2. Figures may not add to totals due to rounding

TABLE 7 HISTORICAL AND PROJECTED SHARE OF ONTARIO POPULATION BY CENSUS DIVISION, EVERY FIFTH YEAR¹ — REFERENCE SCENARIO
(Per Cent)

Census Division	Historical			Projections					
	1996	2001	2005	2006	2011	2016	2021	2026	2031
Greater Toronto Area (GTA)	43.0	44.6	46.0	46.2	47.2	48.0	48.7	49.2	49.6
Toronto	22.2	21.8	20.8	20.7	20.2	19.8	19.4	19.0	18.6
Durham	4.3	4.4	4.6	4.6	4.7	4.8	4.9	5.0	5.1
Halton	3.2	3.3	3.5	3.6	3.7	3.9	4.0	4.1	4.3
Peel	7.9	8.7	9.7	9.8	10.4	10.8	11.1	11.3	11.5
York	5.5	6.4	7.4	7.5	8.2	8.8	9.2	9.7	10.1
Central (Excluding GTA)	22.1	22.1	21.8	21.8	21.8	21.8	21.8	21.8	21.8
Brant	1.1	1.1	1.1	1.1	1.1	1.0	1.0	1.0	1.0
Dufferin	0.4	0.4	0.4	0.5	0.5	0.5	0.5	0.5	0.5
Haldimand-Norfolk	1.0	0.9	0.9	0.9	0.9	0.8	0.8	0.8	0.8
Haliburton	0.1	0.1	0.1	0.1	0.1	0.1	0.1	0.1	0.1
Hamilton	4.3	4.3	4.1	4.1	4.1	4.1	4.0	4.0	4.0
Muskoka	0.5	0.5	0.5	0.5	0.5	0.5	0.5	0.5	0.5
Niagara	3.7	3.6	3.5	3.4	3.3	3.2	3.1	3.1	3.0
Northumberland	0.7	0.7	0.7	0.7	0.7	0.7	0.7	0.7	0.7
Peterborough	1.1	1.1	1.1	1.1	1.0	1.0	1.0	1.0	1.0
Simcoe	3.1	3.3	3.4	3.4	3.6	3.8	3.9	4.0	4.1
Kawartha Lakes	0.6	0.6	0.6	0.6	0.6	0.6	0.6	0.6	0.6
Waterloo	3.8	3.8	3.9	3.9	3.9	3.9	3.9	3.9	4.0
Wellington	1.6	1.6	1.6	1.6	1.7	1.7	1.7	1.7	1.7
Eastern	13.8	13.5	13.2	13.1	12.9	12.8	12.7	12.6	12.5
Ottawa	6.7	6.8	6.6	6.6	6.6	6.6	6.6	6.7	6.7
Frontenac	1.3	1.2	1.2	1.2	1.2	1.1	1.1	1.1	1.1
Hastings	1.2	1.1	1.1	1.1	1.0	1.0	1.0	1.0	0.9
Lanark	0.6	0.5	0.5	0.5	0.5	0.5	0.5	0.5	0.5
Leeds & Grenville	0.9	0.8	0.8	0.8	0.8	0.8	0.7	0.7	0.7
Lennox & Addington	0.4	0.3	0.3	0.3	0.3	0.3	0.3	0.3	0.3
Prescott & Russell	0.7	0.7	0.7	0.7	0.7	0.6	0.6	0.6	0.6
Prince Edward	0.2	0.2	0.2	0.2	0.2	0.2	0.2	0.2	0.2
Renfrew	0.9	0.8	0.8	0.8	0.8	0.7	0.7	0.7	0.7
Stormont, Dundas & Glengarry	1.0	1.0	0.9	0.9	0.9	0.8	0.8	0.8	0.8
Southwestern	13.4	13.0	12.6	12.5	12.2	12.0	11.8	11.6	11.5
Bruce	0.6	0.6	0.5	0.5	0.5	0.5	0.5	0.5	0.5
Elgin	0.7	0.7	0.7	0.7	0.7	0.7	0.7	0.7	0.6
Essex	3.3	3.3	3.2	3.2	3.2	3.2	3.2	3.2	3.2
Grey	0.8	0.8	0.8	0.8	0.7	0.7	0.7	0.7	0.7
Huron	0.6	0.5	0.5	0.5	0.5	0.4	0.4	0.4	0.4
Chatham-Kent	1.0	0.9	0.9	0.9	0.8	0.8	0.7	0.7	0.7
Lambton	1.2	1.1	1.1	1.0	1.0	0.9	0.9	0.9	0.8
Middlesex	3.6	3.5	3.5	3.5	3.4	3.3	3.3	3.3	3.2
Oxford	0.9	0.9	0.8	0.8	0.8	0.8	0.8	0.8	0.8
Perth	0.7	0.6	0.6	0.6	0.6	0.6	0.6	0.6	0.6
Northeastern	5.4	4.8	4.5	4.4	4.1	3.8	3.6	3.4	3.2
Algoma	1.2	1.0	1.0	0.9	0.9	0.8	0.7	0.7	0.6
Cochrane	0.9	0.8	0.7	0.7	0.6	0.5	0.5	0.4	0.4
Manitoulin	0.1	0.1	0.1	0.1	0.1	0.1	0.1	0.1	0.1
Nipissing	0.8	0.7	0.7	0.7	0.6	0.6	0.6	0.6	0.5
Parry Sound	0.4	0.3	0.3	0.3	0.3	0.3	0.3	0.3	0.3
Greater Sudbury	1.5	1.4	1.3	1.3	1.2	1.1	1.0	1.0	0.9
Sudbury	0.2	0.2	0.2	0.2	0.2	0.1	0.1	0.1	0.1
Timiskaming	0.4	0.3	0.3	0.3	0.2	0.2	0.2	0.2	0.2
Northwestern	2.3	2.1	1.9	1.9	1.8	1.6	1.5	1.4	1.4
Kenora	0.6	0.6	0.5	0.5	0.5	0.5	0.5	0.4	0.4
Rainy River	0.2	0.2	0.2	0.2	0.2	0.1	0.1	0.1	0.1
Thunder Bay	1.5	1.3	1.2	1.2	1.1	1.0	0.9	0.9	0.8
Ontario	100.0	100.0	100.0	100.0	100.0	100.0	100.0	100.0	100.0

Sources: Statistics Canada, 1996 to 2005, and projections of Ontario Ministry of Finance.

Notes: 1. Year is at July 1.

2. Figures may not add to totals due to rounding

32 ONTARIO POPULATION PROJECTIONS UPDATE, 2005-2031

TABLE 8

SELECTED CHARACTERISTICS OF ONTARIO POPULATION, EACH YEAR, 2005-2031
REFERENCE SCENARIO

Year	Population ¹	Births	Deaths	Natural Increase	Total Net Migration	Growth		Male Population ¹				Female Population ¹				Median Age ¹	
						No.	%	0-14	15-24	25-64	65+	0-14	15-24	25-64	65+	Males	Females
2005-06 ²	12,541,410	131,339	85,098	46,241	108,551	154,789	1.2	1,162,412	867,608	3,459,561	702,037	1,113,994	831,392	3,497,745	906,661	37.1	38.8
2006-07	12,696,199	133,060	86,874	46,186	105,663	151,851	1.2	1,155,911	879,352	3,514,335	718,679	1,108,232	842,199	3,553,221	924,270	37.3	39.1
2007-08	12,848,050	135,195	88,653	46,542	112,780	159,329	1.2	1,150,331	889,891	3,566,289	737,334	1,102,193	851,936	3,606,971	943,105	37.6	39.3
2008-09	13,007,379	137,363	90,453	46,910	112,407	159,310	1.2	1,146,338	898,595	3,619,576	758,867	1,098,376	860,404	3,660,543	964,680	37.8	39.5
2009-10	13,166,689	139,425	92,266	47,159	112,025	159,186	1.2	1,143,626	906,463	3,672,415	780,526	1,095,613	867,778	3,713,518	986,750	38.1	39.8
2010-11	13,325,875	141,358	94,041	47,317	111,642	158,957	1.2	1,140,002	914,432	3,725,862	802,435	1,092,531	875,233	3,766,690	1,008,690	38.3	40.0
2011-12	13,484,832	143,229	95,819	47,410	111,057	158,465	1.2	1,138,675	921,025	3,774,781	827,906	1,090,409	882,218	3,815,596	1,034,222	38.5	40.2
2012-13	13,643,297	144,904	97,583	47,321	110,475	157,794	1.2	1,140,933	925,459	3,810,802	864,729	1,091,323	887,241	3,851,106	1,071,704	38.7	40.4
2013-14	13,801,091	146,572	99,327	47,245	109,891	157,140	1.1	1,144,962	929,000	3,847,293	899,948	1,094,075	891,579	3,886,540	1,107,694	38.9	40.6
2014-15	13,958,231	148,207	101,022	47,185	109,315	156,495	1.1	1,151,082	928,430	3,887,540	933,153	1,098,515	892,067	3,925,479	1,141,965	39.1	40.8
2015-16	14,114,726	149,772	102,718	47,054	108,729	155,784	1.1	1,157,140	925,186	3,930,680	965,929	1,103,677	889,529	3,965,857	1,176,728	39.3	41.0
2016-17	14,270,510	151,243	104,392	46,851	108,146	155,001	1.1	1,166,129	919,221	3,972,232	999,769	1,111,754	884,655	4,004,396	1,212,354	39.4	41.1
2017-18	14,425,511	152,579	106,069	46,510	107,567	154,076	1.1	1,178,121	911,504	4,011,959	1,033,811	1,123,103	876,546	4,041,643	1,248,824	39.6	41.3
2018-19	14,579,587	153,784	107,754	46,030	106,984	153,014	1.0	1,190,309	904,058	4,049,044	1,069,548	1,134,566	869,452	4,075,184	1,287,426	39.8	41.5
2019-20	14,732,601	154,827	109,434	45,393	106,403	151,793	1.0	1,201,937	897,955	4,082,245	1,107,891	1,145,763	863,178	4,104,882	1,328,750	39.9	41.6
2020-21	14,884,394	155,696	111,154	44,542	105,825	150,362	1.0	1,213,994	889,938	4,113,457	1,149,052	1,157,184	855,842	4,132,431	1,372,496	40.1	41.8
2021-22	15,034,756	156,369	112,946	43,423	105,242	148,663	1.0	1,226,552	883,160	4,141,827	1,190,574	1,169,068	848,437	4,158,787	1,416,351	40.3	41.9
2022-23	15,183,419	156,853	114,790	42,063	104,658	146,721	1.0	1,238,493	879,998	4,164,207	1,234,221	1,180,370	844,076	4,179,745	1,462,309	40.5	42.1
2023-24	15,330,140	157,131	116,778	40,353	104,073	144,425	0.9	1,249,527	878,864	4,182,491	1,279,822	1,190,809	841,824	4,197,424	1,509,379	40.7	42.3
2024-25	15,474,565	157,211	118,871	38,340	103,496	141,829	0.9	1,259,588	880,073	4,197,482	1,326,170	1,200,297	841,528	4,211,978	1,557,449	40.9	42.5
2025-26	15,616,394	157,103	121,120	35,983	102,914	138,896	0.9	1,268,605	881,403	4,208,763	1,375,803	1,208,809	842,156	4,222,828	1,608,027	41.1	42.7
2026-27	15,755,290	156,825	123,535	33,290	102,329	135,619	0.9	1,276,561	885,869	4,214,979	1,426,931	1,216,319	845,882	4,228,370	1,660,379	41.3	42.9
2027-28	15,890,909	156,411	126,115	30,296	101,747	132,044	0.8	1,283,401	893,563	4,217,607	1,477,883	1,222,790	853,101	4,231,059	1,711,505	41.5	43.1
2028-29	16,022,953	155,899	128,857	27,042	101,163	128,203	0.8	1,289,144	901,621	4,216,975	1,531,029	1,228,214	860,596	4,231,315	1,764,059	41.7	43.3
2029-30	16,151,156	155,329	131,752	23,577	100,583	124,157	0.8	1,293,752	909,315	4,216,797	1,583,263	1,232,549	868,028	4,231,214	1,816,238	41.9	43.5
2030-31	16,275,313	154,754	134,808	19,946	99,997	119,949	0.7	1,297,201	917,708	4,219,603	1,631,012	1,235,802	875,943	4,233,472	1,864,572	42.0	43.7
2031	16,395,262	--	--	--	--	--	--	1,299,529	926,956	4,227,688	1,671,664	1,237,999	884,664	4,240,796	1,905,966	42.2	43.9

Sources: Statistics Canada estimates, 2005, and projections of Ontario Ministry of Finance.

Notes: 1. Population and age structure are for beginning of each Census year, i.e. July 1.

2. For 2005-2006, population and age structure are Statistics Canada estimates for July 1, 2005.

3. Figures may not add to totals due to rounding.

TABLE 9 POPULATION BY FIVE-YEAR AGE GROUP, EACH YEAR, 2005-2031
REFERENCE SCENARIO

Year (July 1)	0-4	5-9	10-14	15-19	20-24	25-29	30-34	35-39	40-44	45-49
2005	672,170	768,440	835,800	838,980	860,020	838,350	897,920	965,460	1,093,850	993,830
2006	670,750	756,270	837,120	850,230	871,330	852,340	894,410	964,220	1,086,270	1,023,670
2007	675,560	743,730	833,230	862,200	879,620	867,660	896,460	966,570	1,067,400	1,048,350
2008	682,050	734,560	828,110	874,860	884,140	888,270	901,680	967,230	1,042,240	1,074,910
2009	688,690	729,460	821,090	881,570	892,670	905,840	912,170	964,240	1,018,320	1,099,100
2010	697,000	723,800	811,730	885,010	904,660	921,420	923,110	962,300	1,003,470	1,109,210
2011	707,310	722,340	799,430	886,400	916,840	933,850	937,340	958,480	1,002,150	1,101,910
2012	717,610	727,560	787,090	882,930	929,770	942,960	953,460	960,990	1,004,840	1,083,480
2013	727,370	733,960	777,710	877,810	942,770	947,120	973,690	965,890	1,005,240	1,058,290
2014	736,630	740,520	772,440	870,780	949,720	955,270	990,840	976,070	1,001,980	1,034,380
2015	745,470	748,750	766,600	861,370	953,340	966,830	1,005,960	986,690	999,770	1,019,470
2016	753,930	759,010	764,950	849,020	954,860	978,520	1,017,890	1,000,580	995,660	1,018,010
2017	761,990	769,260	769,980	836,590	951,460	990,990	1,026,500	1,016,340	997,900	1,020,510
2018	769,670	778,970	776,240	827,120	946,390	1,003,540	1,030,140	1,036,210	1,002,540	1,020,770
2019	776,920	788,150	782,630	821,760	939,370	1,010,030	1,037,750	1,052,990	1,012,500	1,017,360
2020	783,590	796,900	790,700	815,840	929,940	1,013,150	1,048,840	1,067,740	1,022,910	1,015,030
2021	789,530	805,270	800,820	814,100	917,500	1,014,150	1,060,060	1,079,340	1,036,600	1,010,810
2022	794,690	813,240	810,940	819,090	904,990	1,010,180	1,072,050	1,087,600	1,052,150	1,012,960
2023	798,980	820,850	820,510	825,290	895,400	1,004,580	1,084,110	1,090,860	1,071,810	1,017,510
2024	802,330	828,000	829,560	831,610	889,990	996,980	1,090,100	1,098,130	1,088,390	1,027,330
2025	804,710	834,550	838,160	839,590	883,970	986,990	1,092,680	1,108,920	1,102,920	1,037,670
2026	806,120	840,370	846,390	849,650	882,100	974,000	1,093,140	1,119,810	1,114,320	1,051,270
2027	806,560	845,400	854,230	859,680	886,980	960,940	1,088,590	1,131,490	1,122,350	1,066,740
2028	806,110	849,550	861,700	869,160	893,060	950,830	1,082,400	1,143,210	1,125,430	1,086,260
2029	804,860	852,760	868,690	878,090	899,250	944,900	1,074,260	1,148,840	1,132,530	1,102,720
2030	802,950	854,970	875,090	886,570	907,080	938,390	1,063,740	1,151,060	1,143,130	1,117,160
2031	800,580	856,190	880,750	894,650	916,970	936,070	1,050,210	1,151,140	1,153,850	1,128,480

Year (July 1)	50-54	55-59	60-64	65-69	70-74	75-79	80-84	85-89	90+	Total
2005	856,020	751,600	560,280	455,970	399,790	333,820	241,870	116,930	60,330	12,541,410
2006	881,460	779,700	585,490	465,920	400,660	339,240	247,820	126,730	62,580	12,696,200
2007	910,550	784,550	631,730	481,150	402,300	343,610	252,320	136,590	64,470	12,848,050
2008	939,410	796,770	669,620	500,900	406,700	346,680	256,830	146,200	66,250	13,007,380
2009	964,910	818,400	702,950	520,030	415,220	348,600	259,850	154,830	68,740	13,166,690
2010	991,460	845,540	736,050	539,780	423,310	349,670	264,440	160,350	73,590	13,325,880
2011	1,021,570	871,200	763,890	564,360	433,250	351,290	269,410	164,630	79,190	13,484,830
2012	1,046,490	900,370	769,330	609,260	448,050	353,500	273,400	167,780	84,450	13,643,300
2013	1,072,880	929,000	781,710	645,980	466,960	358,090	276,310	170,960	89,350	13,801,090
2014	1,096,920	954,340	803,220	678,250	485,330	366,240	278,180	173,170	93,940	13,958,230
2015	1,106,990	980,740	830,100	710,260	504,190	374,000	279,610	176,570	98,020	14,114,730
2016	1,099,800	1,010,640	855,540	737,320	527,620	383,480	281,650	180,280	101,780	14,270,510
2017	1,081,540	1,035,440	884,380	743,210	570,240	397,220	284,050	183,200	104,710	14,425,510
2018	1,056,610	1,061,710	912,720	755,780	605,200	414,710	288,390	185,380	107,500	14,579,590
2019	1,032,990	1,085,650	937,850	777,090	635,860	431,710	295,610	186,730	109,660	14,732,600
2020	1,018,290	1,095,860	964,080	803,530	666,150	449,030	302,500	188,060	112,280	14,884,390
2021	1,016,920	1,089,000	993,730	828,570	691,910	470,520	310,890	190,020	115,020	15,034,760
2022	1,019,430	1,071,200	1,018,390	856,890	698,330	509,570	322,700	192,070	116,980	15,183,420
2023	1,019,720	1,046,830	1,044,510	884,740	711,020	541,680	337,680	195,540	118,550	15,330,140
2024	1,016,390	1,023,770	1,068,370	909,550	731,860	569,660	352,220	200,860	119,470	15,474,570
2025	1,014,140	1,009,510	1,078,770	935,500	757,510	597,170	366,850	205,970	120,830	15,616,390
2026	1,010,010	1,008,420	1,072,400	964,760	781,830	620,680	385,100	212,240	122,710	15,755,290
2027	1,012,200	1,011,080	1,055,280	989,210	809,240	627,500	418,400	220,810	124,230	15,890,910
2028	1,016,770	1,011,570	1,031,810	1,015,080	836,260	639,990	445,700	231,700	126,360	16,022,950
2029	1,026,630	1,008,480	1,009,660	1,038,730	860,450	659,790	469,140	242,190	129,200	16,151,160
2030	1,037,030	1,006,450	996,120	1,049,390	885,830	683,920	491,910	252,490	132,050	16,275,310
2031	1,050,660	1,002,590	995,490	1,043,760	914,330	706,800	511,450	265,510	135,780	16,395,260

Sources: Statistics Canada estimates, 2005, and projections of Ontario Ministry of Finance.

Note: Figures may not add to totals due to rounding.

TABLE 9.1 POPULATION BY FIVE-YEAR AGE GROUP, EACH YEAR, 2005-2031
REFERENCE SCENARIO

Year (July 1)	0-4	5-9	10-14	15-19	20-24	25-29	30-34	35-39	40-44	45-49
2005	142,010	143,390	149,430	147,320	177,590	220,640	237,900	214,100	216,620	192,020
2006	142,370	140,540	151,340	149,090	178,030	221,330	239,760	212,760	213,160	193,640
2007	143,370	138,560	151,750	150,800	178,040	222,030	242,170	212,920	207,790	195,150
2008	144,650	137,650	151,170	153,400	177,760	225,070	244,160	213,340	201,720	198,370
2009	146,340	138,200	149,280	155,490	178,970	227,680	246,380	214,270	196,650	201,630
2010	148,110	138,440	146,850	157,820	180,960	229,850	247,500	216,400	193,860	201,490
2011	149,820	139,050	144,630	159,650	183,120	231,330	249,190	218,230	193,500	199,310
2012	151,400	140,310	143,250	160,350	185,400	232,320	251,040	220,610	194,350	195,440
2013	152,820	141,500	142,530	160,030	188,330	232,430	254,230	222,260	194,910	190,460
2014	154,100	142,790	142,860	158,460	190,480	233,700	256,720	223,850	195,440	185,990
2015	155,260	144,180	142,890	156,410	192,520	235,750	258,800	224,670	196,820	183,460
2016	156,340	145,530	143,280	154,460	194,090	238,010	260,160	225,960	197,940	183,060
2017	157,340	146,770	144,270	153,220	194,610	240,380	260,970	227,370	199,600	183,760
2018	158,320	147,880	145,220	152,540	194,280	243,220	260,970	229,780	200,790	184,150
2019	159,250	148,880	146,260	152,760	192,850	245,050	262,100	231,650	201,980	184,470
2020	160,140	149,780	147,410	152,700	190,820	246,550	264,110	233,220	202,550	185,470
2021	160,960	150,600	148,520	153,000	188,790	247,550	266,210	234,180	203,500	186,210
2022	161,710	151,360	149,540	153,830	187,420	247,430	268,250	234,710	204,570	187,500
2023	162,380	152,090	150,440	154,640	186,510	246,570	270,460	234,570	206,460	188,440
2024	162,930	152,780	151,240	155,520	186,390	244,670	271,700	235,330	207,920	189,420
2025	163,350	153,430	151,950	156,500	185,880	242,150	272,720	236,780	209,140	189,850
2026	163,630	154,010	152,600	157,440	185,860	239,430	273,230	238,250	209,850	190,630
2027	163,760	154,520	153,180	158,300	186,550	237,240	272,530	239,670	210,200	191,530
2028	163,730	154,950	153,740	159,050	187,210	235,550	271,200	241,190	209,970	193,160
2029	163,540	155,280	154,260	159,700	187,900	234,710	268,960	241,920	210,450	194,420
2030	163,210	155,500	154,730	160,260	188,730	233,490	266,420	242,460	211,470	195,470
2031	162,760	155,590	155,130	160,760	189,590	232,990	263,540	242,590	212,540	196,060
Year (July 1)	50-54	55-59	60-64	65-69	70-74	75-79	80-84	85-89	90+	Total
2005	167,920	146,780	106,270	91,710	84,160	73,500	55,050	26,140	15,110	2,607,640
2006	171,620	151,250	110,290	91,210	82,230	73,530	55,970	28,560	15,570	2,622,230
2007	174,850	151,730	118,450	91,130	81,040	73,310	56,510	30,670	15,990	2,636,270
2008	178,070	153,130	125,210	92,320	79,990	72,930	56,800	33,090	16,260	2,655,080
2009	180,220	155,950	131,290	94,030	79,940	72,200	56,690	35,100	16,680	2,676,990
2010	182,650	159,700	137,140	96,260	80,040	70,870	57,130	36,100	17,780	2,698,940
2011	184,870	163,550	141,470	100,070	80,030	69,670	57,420	36,850	19,110	2,720,840
2012	186,910	167,010	142,210	107,510	80,390	69,010	57,460	37,280	20,260	2,742,490
2013	190,210	170,340	143,690	113,610	81,710	68,420	57,360	37,570	21,450	2,763,820
2014	193,390	172,620	146,380	119,040	83,400	68,610	56,920	37,540	22,500	2,784,770
2015	193,500	175,150	149,940	124,260	85,510	68,890	56,060	37,920	23,340	2,805,320
2016	191,630	177,530	153,550	128,180	88,950	69,090	55,320	38,220	24,170	2,825,460
2017	188,180	179,690	156,850	128,960	95,570	69,630	54,980	38,320	24,700	2,845,150
2018	183,630	182,960	160,050	130,380	101,030	70,980	54,720	38,330	25,190	2,864,400
2019	179,480	186,090	162,330	132,880	105,910	72,620	55,050	38,060	25,440	2,883,120
2020	177,110	186,370	164,860	136,170	110,600	74,590	55,440	37,580	25,830	2,901,300
2021	176,730	184,730	167,290	139,470	114,190	77,700	55,770	37,230	26,210	2,918,850
2022	177,360	181,580	169,470	142,560	115,010	83,600	56,390	37,120	26,330	2,935,740
2023	177,670	177,380	172,640	145,570	116,410	88,490	57,680	37,100	26,410	2,951,880
2024	177,870	173,540	175,640	147,810	118,770	92,860	59,170	37,430	26,260	2,967,220
2025	178,660	171,350	176,030	150,270	121,830	97,050	60,920	37,800	26,110	2,981,750
2026	179,200	171,030	174,590	152,690	124,890	100,310	63,590	38,140	26,070	2,995,420
2027	180,280	171,620	171,710	154,840	127,820	101,170	68,610	38,680	26,050	3,008,260
2028	181,090	171,890	167,940	157,830	130,690	102,560	72,760	39,700	26,070	3,020,280
2029	181,970	172,030	164,530	160,660	132,930	104,800	76,420	40,860	26,170	3,031,490
2030	182,350	172,710	162,620	161,180	135,360	107,650	79,900	42,160	26,300	3,041,960
2031	183,070	173,130	162,420	160,000	137,780	110,500	82,610	44,110	26,480	3,051,650

Sources: Statistics Canada estimates, 2005, and projections of Ontario Ministry of Finance.

Note: Figures may not add to totals due to rounding.

TABLE 9.2 POPULATION BY FIVE-YEAR AGE GROUP, EACH YEAR, 2005-2031
REFERENCE SCENARIO

Year (July 1)	0-4	5-9	10-14	15-19	20-24	25-29	30-34	35-39	40-44	45-49
2005	32,070	40,080	44,920	43,400	38,560	32,710	38,020	46,810	56,830	49,060
2006	31,790	39,340	44,770	44,470	40,100	33,700	37,590	46,540	56,620	51,750
2007	31,910	38,500	44,290	45,680	41,200	34,810	37,660	46,370	55,760	53,970
2008	32,190	37,870	43,650	46,720	42,040	36,150	37,760	46,460	54,220	56,250
2009	32,520	37,260	43,040	47,220	43,100	37,480	38,180	46,260	52,590	58,070
2010	32,990	36,670	42,510	47,140	44,280	38,920	38,630	46,110	51,580	58,920
2011	33,640	36,400	41,720	47,030	45,290	40,210	39,490	45,720	51,270	58,620
2012	34,330	36,560	40,880	46,580	46,410	41,150	40,500	45,850	51,110	57,670
2013	35,030	36,880	40,270	45,970	47,370	41,820	41,790	46,000	51,200	56,100
2014	35,730	37,280	39,750	45,360	47,850	42,730	43,060	46,500	51,060	54,500
2015	36,440	37,820	39,210	44,810	47,840	43,760	44,400	46,980	51,020	53,530
2016	37,150	38,510	39,010	44,020	47,780	44,670	45,580	47,860	50,740	53,260
2017	37,840	39,230	39,220	43,200	47,390	45,680	46,450	48,880	50,940	53,170
2018	38,520	39,960	39,570	42,610	46,840	46,580	47,050	50,210	51,160	53,280
2019	39,160	40,680	40,010	42,120	46,290	47,060	47,880	51,480	51,690	53,180
2020	39,760	41,400	40,580	41,620	45,780	47,140	48,850	52,810	52,200	53,180
2021	40,310	42,120	41,280	41,440	45,040	47,170	49,740	53,940	53,090	52,970
2022	40,790	42,820	42,020	41,680	44,270	46,890	50,740	54,780	54,130	53,210
2023	41,210	43,500	42,750	42,060	43,710	46,480	51,670	55,340	55,480	53,460
2024	41,560	44,160	43,480	42,520	43,300	46,030	52,190	56,160	56,760	54,010
2025	41,830	44,770	44,200	43,110	42,870	45,580	52,350	57,140	58,060	54,540
2026	42,020	45,330	44,920	43,820	42,750	44,920	52,450	58,070	59,170	55,440
2027	42,150	45,820	45,620	44,570	43,030	44,240	52,250	59,090	60,000	56,480
2028	42,210	46,260	46,300	45,310	43,440	43,760	51,920	60,070	60,540	57,840
2029	42,210	46,620	46,950	46,050	43,920	43,440	51,500	60,630	61,340	59,120
2030	42,170	46,910	47,570	46,770	44,520	43,090	51,030	60,850	62,340	60,410
2031	42,090	47,130	48,130	47,480	45,250	43,040	50,370	61,000	63,290	61,510

Year (July 1)	50-54	55-59	60-64	65-69	70-74	75-79	80-84	85-89	90+	Total
2005	39,690	32,430	22,060	16,860	15,360	12,150	8,300	4,120	1,780	575,200
2006	41,140	34,300	23,380	17,410	15,570	12,690	8,730	4,460	1,900	586,250
2007	43,200	34,810	25,770	18,150	15,790	13,190	9,070	4,890	1,990	597,010
2008	45,010	35,770	27,790	19,300	15,970	13,670	9,450	5,240	2,100	607,600
2009	47,040	37,230	29,650	20,230	16,320	14,070	9,760	5,630	2,220	617,860
2010	49,240	38,900	31,370	21,350	16,650	14,360	10,140	5,910	2,410	628,100
2011	51,790	40,310	33,140	22,600	17,150	14,560	10,590	6,200	2,610	638,330
2012	53,910	42,260	33,640	24,870	17,840	14,760	10,990	6,430	2,840	648,570
2013	56,090	44,010	34,550	26,810	18,900	14,950	11,360	6,690	3,030	658,800
2014	57,870	45,940	35,950	28,580	19,790	15,300	11,690	6,900	3,230	669,060
2015	58,700	48,040	37,550	30,240	20,860	15,630	11,930	7,170	3,420	679,330
2016	58,400	50,450	38,930	31,910	22,080	16,110	12,100	7,480	3,600	689,620
2017	57,470	52,470	40,790	32,420	24,260	16,760	12,290	7,760	3,770	699,960
2018	55,950	54,570	42,470	33,300	26,130	17,760	12,470	8,020	3,920	710,340
2019	54,430	56,300	44,300	34,630	27,840	18,610	12,790	8,230	4,060	720,750
2020	53,530	57,110	46,290	36,160	29,480	19,600	13,090	8,390	4,230	731,190
2021	53,320	56,860	48,560	37,510	31,090	20,750	13,510	8,530	4,420	741,650
2022	53,280	55,990	50,480	39,270	31,590	22,830	14,090	8,670	4,580	752,120
2023	53,420	54,580	52,480	40,890	32,450	24,600	14,940	8,820	4,730	762,570
2024	53,360	53,160	54,160	42,630	33,740	26,210	15,670	9,070	4,850	773,000
2025	53,400	52,350	54,960	44,510	35,220	27,730	16,520	9,300	4,960	783,390
2026	53,240	52,210	54,760	46,640	36,570	29,200	17,510	9,620	5,080	793,720
2027	53,520	52,230	53,970	48,460	38,270	29,710	19,300	10,060	5,190	803,960
2028	53,790	52,400	52,680	50,370	39,850	30,550	20,830	10,680	5,290	814,080
2029	54,370	52,390	51,400	52,000	41,510	31,780	22,190	11,220	5,450	824,090
2030	54,920	52,480	50,690	52,800	43,310	33,210	23,470	11,820	5,580	833,930
2031	55,820	52,380	50,620	52,660	45,340	34,510	24,710	12,550	5,770	843,620

Sources: Statistics Canada estimates, 2005, and projections of Ontario Ministry of Finance.

Note: Figures may not add to totals due to rounding.

TABLE 9.3 POPULATION BY FIVE-YEAR AGE GROUP, EACH YEAR, 2005-2031
REFERENCE SCENARIO

Year (July 1)	0-4	5-9	10-14	15-19	20-24	25-29	30-34	35-39	40-44	45-49
2005	25,410	29,170	30,580	29,300	27,800	24,510	30,400	38,140	42,410	36,660
2006	25,600	29,050	31,010	30,030	28,480	25,180	29,890	38,760	43,060	38,700
2007	25,770	29,020	31,310	30,750	29,140	25,940	29,750	39,010	43,700	40,420
2008	26,030	28,940	31,580	31,580	29,610	26,880	29,780	39,140	43,850	42,250
2009	26,110	29,150	31,670	32,360	30,090	27,760	30,110	39,060	43,790	43,940
2010	26,330	29,280	31,750	32,770	30,800	28,650	30,400	38,870	43,980	45,260
2011	26,750	29,460	31,590	33,210	31,540	29,260	31,040	38,510	44,530	45,820
2012	27,190	29,700	31,500	33,500	32,270	29,820	31,760	38,520	44,780	46,290
2013	27,620	30,010	31,390	33,740	33,080	30,200	32,660	38,650	44,920	46,300
2014	28,060	30,170	31,560	33,810	33,810	30,640	33,500	39,060	44,870	46,150
2015	28,510	30,470	31,650	33,860	34,210	31,290	34,310	39,410	44,760	46,270
2016	28,980	30,940	31,830	33,660	34,630	31,950	34,890	40,080	44,480	46,790
2017	29,450	31,420	32,100	33,540	34,870	32,640	35,410	40,820	44,590	47,050
2018	29,930	31,890	32,430	33,410	35,080	33,380	35,730	41,770	44,770	47,190
2019	30,420	32,360	32,620	33,560	35,120	34,000	36,150	42,640	45,220	47,150
2020	30,900	32,820	32,960	33,620	35,120	34,360	36,750	43,460	45,610	47,080
2021	31,360	33,300	33,450	33,800	34,890	34,710	37,400	44,040	46,290	46,860
2022	31,800	33,780	33,950	34,070	34,730	34,890	38,090	44,540	47,050	47,000
2023	32,200	34,260	34,430	34,410	34,580	35,030	38,830	44,820	48,050	47,220
2024	32,580	34,750	34,900	34,630	34,710	35,030	39,410	45,250	48,940	47,680
2025	32,930	35,230	35,360	34,980	34,740	34,970	39,750	45,880	49,770	48,090
2026	33,230	35,680	35,840	35,470	34,890	34,700	40,060	46,560	50,350	48,790
2027	33,490	36,110	36,320	35,970	35,170	34,490	40,180	47,290	50,840	49,560
2028	33,700	36,510	36,800	36,450	35,500	34,310	40,270	48,060	51,100	50,570
2029	33,860	36,880	37,290	36,920	35,760	34,380	40,200	48,630	51,540	51,470
2030	33,980	37,200	37,760	37,390	36,130	34,370	40,040	48,960	52,190	52,300
2031	34,060	37,480	38,210	37,870	36,630	34,490	39,680	49,250	52,900	52,880

Year (July 1)	50-54	55-59	60-64	65-69	70-74	75-79	80-84	85-89	90+	Total
2005	29,790	26,130	19,740	15,310	13,470	11,150	8,060	3,670	1,720	443,400
2006	31,030	26,940	20,620	15,850	13,640	11,540	8,420	4,100	1,900	453,800
2007	32,490	26,920	22,210	16,580	13,820	11,970	8,700	4,600	2,040	464,120
2008	33,990	27,380	23,440	17,470	14,120	12,230	8,980	5,110	2,160	474,530
2009	35,610	28,270	24,370	18,360	14,590	12,430	9,250	5,560	2,320	484,770
2010	37,210	29,540	25,320	19,150	15,010	12,640	9,590	5,890	2,560	494,960
2011	39,200	30,760	26,150	20,030	15,520	12,820	9,930	6,150	2,860	505,100
2012	40,880	32,180	26,180	21,600	16,220	13,010	10,290	6,350	3,170	515,200
2013	42,660	33,640	26,660	22,840	17,080	13,300	10,520	6,550	3,460	525,260
2014	44,310	35,190	27,540	23,810	17,940	13,740	10,690	6,750	3,730	535,300
2015	45,570	36,740	28,770	24,790	18,720	14,150	10,880	7,000	3,970	545,320
2016	46,070	38,650	29,950	25,660	19,620	14,640	11,050	7,250	4,210	555,310
2017	46,440	40,270	31,320	25,750	21,190	15,300	11,230	7,500	4,410	565,290
2018	46,380	41,990	32,730	26,240	22,450	16,120	11,500	7,670	4,600	575,240
2019	46,190	43,600	34,210	27,110	23,460	16,930	11,890	7,790	4,770	585,170
2020	46,280	44,790	35,690	28,310	24,480	17,690	12,260	7,930	4,970	595,080
2021	46,770	45,260	37,510	29,460	25,370	18,560	12,700	8,080	5,170	604,970
2022	47,030	45,570	39,070	30,790	25,520	20,100	13,290	8,230	5,340	614,830
2023	47,180	45,470	40,720	32,170	26,040	21,330	14,020	8,430	5,470	624,650
2024	47,160	45,270	42,270	33,590	26,910	22,330	14,740	8,730	5,570	634,440
2025	47,140	45,340	43,410	35,020	28,100	23,330	15,420	9,020	5,700	644,160
2026	46,960	45,820	43,850	36,760	29,240	24,210	16,200	9,360	5,840	653,800
2027	47,130	46,100	44,120	38,260	30,550	24,400	17,600	9,810	5,980	663,360
2028	47,370	46,260	44,010	39,850	31,900	24,930	18,720	10,370	6,110	672,800
2029	47,850	46,260	43,810	41,360	33,270	25,800	19,620	10,920	6,290	682,110
2030	48,290	46,280	43,880	42,450	34,660	26,960	20,510	11,430	6,490	691,270
2031	48,990	46,150	44,350	42,880	36,340	28,060	21,290	12,020	6,710	700,260

Sources: Statistics Canada estimates, 2005, and projections of Ontario Ministry of Finance.

Note: Figures may not add to totals due to rounding.

TABLE 9.4 POPULATION BY FIVE-YEAR AGE GROUP, EACH YEAR, 2005-2031
REFERENCE SCENARIO

Year (July 1)	0-4	5-9	10-14	15-19	20-24	25-29	30-34	35-39	40-44	45-49
2005	77,670	86,790	89,070	84,490	87,640	89,560	98,440	105,910	110,660	94,400
2006	79,080	86,910	91,400	87,490	88,820	91,430	99,990	107,860	112,670	98,900
2007	80,670	87,090	92,740	90,630	89,860	92,910	101,770	109,610	113,480	103,090
2008	82,280	87,480	93,800	93,610	90,900	95,040	103,110	110,800	113,590	107,520
2009	83,830	88,210	94,280	96,110	92,550	96,930	104,380	111,740	113,670	111,670
2010	85,780	88,290	94,750	98,340	94,780	98,450	105,450	113,060	114,090	114,360
2011	87,440	89,280	94,500	100,400	97,460	99,560	106,870	114,030	115,410	115,830
2012	89,020	90,680	94,500	101,640	100,370	100,610	108,310	115,590	116,900	116,260
2013	90,490	92,160	94,770	102,580	103,180	101,540	110,400	116,870	117,950	116,070
2014	91,860	93,650	95,450	102,950	105,520	103,030	112,250	118,200	118,850	115,930
2015	93,150	95,470	95,520	103,240	107,550	104,990	113,770	119,240	120,090	116,200
2016	94,400	97,050	96,380	102,870	109,400	107,250	114,840	120,600	121,010	117,410
2017	95,630	98,540	97,650	102,730	110,430	109,680	115,750	121,980	122,460	118,780
2018	96,850	99,900	98,970	102,850	111,140	112,040	116,390	123,950	123,630	119,720
2019	98,060	101,170	100,310	103,400	111,280	113,920	117,560	125,680	124,880	120,530
2020	99,240	102,360	101,970	103,400	111,330	115,510	119,180	127,130	125,850	121,680
2021	100,380	103,520	103,420	104,130	110,790	116,930	121,040	128,150	127,130	122,520
2022	101,470	104,650	104,790	105,280	110,490	117,610	123,030	128,970	128,460	123,880
2023	102,480	105,770	106,050	106,480	110,450	117,970	125,010	129,460	130,370	124,980
2024	103,410	106,870	107,210	107,710	110,830	117,820	126,500	130,480	132,040	126,190
2025	104,240	107,950	108,310	109,240	110,720	117,550	127,710	131,950	133,450	127,120
2026	104,950	108,990	109,370	110,590	111,300	116,780	128,740	133,620	134,450	128,370
2027	105,540	109,970	110,390	111,870	112,340	116,210	129,110	135,390	135,230	129,670
2028	106,000	110,880	111,410	113,030	113,420	115,890	129,180	137,180	135,660	131,550
2029	106,340	111,710	112,420	114,100	114,530	116,010	128,770	138,470	136,600	133,180
2030	106,570	112,430	113,390	115,110	115,900	115,740	128,200	139,490	138,000	134,570
2031	106,710	113,040	114,330	116,080	117,160	116,100	127,180	140,330	139,570	135,550

Year (July 1)	50-54	55-59	60-64	65-69	70-74	75-79	80-84	85-89	90+	Total
2005	77,750	65,650	45,610	34,290	26,370	19,620	12,670	5,970	2,700	1,215,260
2006	80,450	68,610	48,420	35,540	27,410	20,450	13,510	6,710	2,940	1,248,570
2007	83,690	69,650	52,700	37,100	28,430	21,290	14,190	7,440	3,180	1,279,500
2008	87,280	71,020	56,350	38,960	29,460	22,160	14,970	8,150	3,420	1,309,920
2009	90,510	73,130	59,750	40,830	30,620	22,960	15,560	8,920	3,680	1,339,320
2010	94,080	76,140	62,820	42,720	31,810	23,750	16,330	9,440	4,100	1,368,520
2011	98,200	78,710	65,540	45,210	32,870	24,580	16,990	10,030	4,570	1,397,480
2012	102,090	81,800	66,530	49,110	34,230	25,420	17,650	10,500	5,030	1,426,240
2013	106,260	85,180	67,860	52,450	35,900	26,280	18,330	11,030	5,460	1,454,750
2014	110,190	88,250	69,880	55,550	37,580	27,290	18,970	11,440	5,920	1,482,730
2015	112,690	91,630	72,720	58,380	39,300	28,320	19,600	11,980	6,330	1,510,170
2016	113,980	95,510	75,170	60,890	41,560	29,260	20,260	12,450	6,800	1,537,070
2017	114,250	99,150	78,060	61,830	45,130	30,460	20,930	12,910	7,170	1,563,510
2018	113,920	103,090	81,210	63,090	48,180	31,950	21,630	13,390	7,570	1,589,450
2019	113,650	106,800	84,070	64,980	51,020	33,460	22,460	13,830	7,910	1,614,940
2020	113,840	109,140	87,220	67,590	53,650	35,000	23,320	14,260	8,290	1,639,950
2021	114,960	110,300	90,810	69,880	55,980	37,020	24,110	14,740	8,680	1,664,510
2022	116,260	110,490	94,180	72,550	56,880	40,250	25,120	15,210	9,010	1,688,580
2023	117,170	110,090	97,840	75,430	58,090	43,020	26,380	15,730	9,360	1,712,140
2024	117,930	109,780	101,310	78,060	59,880	45,570	27,660	16,330	9,660	1,735,240
2025	119,040	109,950	103,470	80,960	62,310	47,930	28,970	16,970	10,000	1,757,810
2026	119,850	111,020	104,520	84,240	64,480	50,030	30,680	17,560	10,360	1,779,890
2027	121,160	112,280	104,650	87,310	66,970	50,900	33,420	18,310	10,690	1,801,410
2028	122,250	113,170	104,250	90,670	69,640	52,060	35,770	19,270	11,070	1,822,340
2029	123,450	113,920	103,950	93,850	72,080	53,750	37,920	20,220	11,470	1,842,740
2030	124,390	114,990	104,130	95,850	74,770	55,980	39,910	21,200	11,890	1,862,530
2031	125,650	115,800	105,180	96,810	77,800	58,010	41,690	22,480	12,310	1,881,770

Sources: Statistics Canada estimates, 2005, and projections of Ontario Ministry of Finance.

Note: Figures may not add to totals due to rounding.

TABLE 9.5 POPULATION BY FIVE-YEAR AGE GROUP, EACH YEAR, 2005-2031
REFERENCE SCENARIO

Year (July 1)	0-4	5-9	10-14	15-19	20-24	25-29	30-34	35-39	40-44	45-49
2005	52,740	62,020	65,130	66,440	64,240	56,130	64,140	77,620	87,820	80,650
2006	53,950	63,140	66,580	68,510	66,250	57,660	65,300	80,260	90,260	84,930
2007	55,210	64,110	67,870	70,160	68,240	59,350	66,170	82,780	91,830	88,830
2008	56,350	64,970	69,310	71,720	69,700	61,320	67,170	84,390	92,980	92,620
2009	57,660	65,730	70,420	73,020	71,230	63,130	68,060	85,730	93,700	96,270
2010	59,170	66,050	71,350	74,470	72,930	65,090	68,660	86,920	94,930	99,170
2011	60,490	66,920	71,940	75,810	74,820	66,610	69,710	87,710	96,800	100,880
2012	61,780	68,070	72,560	76,970	76,450	68,150	71,070	88,630	98,890	101,740
2013	62,990	69,190	73,210	78,240	78,060	69,290	72,870	89,670	100,300	102,250
2014	64,160	70,560	73,960	79,160	79,420	70,650	74,580	90,760	101,600	102,550
2015	65,310	72,140	74,290	79,880	80,930	72,230	76,380	91,530	102,920	103,510
2016	66,460	73,560	75,150	80,290	82,290	73,930	77,800	92,700	103,850	105,250
2017	67,610	74,950	76,340	80,770	83,390	75,470	79,170	94,160	104,970	107,250
2018	68,790	76,250	77,500	81,330	84,480	77,030	80,140	96,150	106,120	108,620
2019	69,970	77,500	78,890	82,070	85,190	78,340	81,370	98,000	107,340	109,900
2020	71,150	78,720	80,490	82,400	85,730	79,710	82,840	99,870	108,220	111,260
2021	72,310	79,930	81,950	83,250	85,980	80,940	84,440	101,350	109,510	112,260
2022	73,440	81,140	83,370	84,450	86,330	81,840	85,990	102,690	111,080	113,480
2023	74,550	82,370	84,720	85,640	86,810	82,680	87,630	103,600	113,230	114,680
2024	75,610	83,590	86,000	87,050	87,490	83,160	88,930	104,870	115,190	115,980
2025	76,620	84,810	87,250	88,650	87,820	83,520	90,170	106,450	117,140	116,930
2026	77,570	86,000	88,490	90,150	88,640	83,630	91,260	108,150	118,670	118,320
2027	78,460	87,160	89,730	91,600	89,860	83,830	92,050	109,840	120,040	119,960
2028	79,280	88,280	90,970	92,970	91,070	84,200	92,730	111,630	120,930	122,200
2029	80,010	89,340	92,210	94,280	92,470	84,800	93,060	112,990	122,250	124,230
2030	80,660	90,350	93,440	95,550	94,040	85,120	93,170	114,230	123,930	126,240
2031	81,230	91,300	94,650	96,800	95,540	85,910	93,040	115,310	125,750	127,810

Year (July 1)	50-54	55-59	60-64	65-69	70-74	75-79	80-84	85-89	90+	Total
2005	66,060	54,430	35,070	28,710	23,790	17,720	11,890	5,420	2,850	922,860
2006	69,270	57,850	37,610	29,750	24,820	18,850	12,570	6,190	3,100	956,850
2007	72,790	59,540	41,990	30,990	25,700	19,760	13,380	6,930	3,300	988,910
2008	76,710	61,380	46,100	32,390	26,580	20,720	14,170	7,630	3,560	1,019,750
2009	80,650	63,610	49,940	33,850	27,520	21,600	14,860	8,370	3,860	1,049,180
2010	84,420	66,270	53,690	35,500	28,460	22,320	15,620	9,030	4,300	1,078,340
2011	88,360	69,280	56,840	37,850	29,330	23,100	16,500	9,510	4,830	1,107,300
2012	91,990	72,580	58,360	41,990	30,420	23,800	17,200	10,050	5,300	1,136,000
2013	95,670	76,260	60,100	45,850	31,730	24,530	17,950	10,590	5,780	1,164,490
2014	99,250	79,940	62,250	49,470	33,130	25,360	18,630	11,060	6,280	1,192,780
2015	101,950	83,520	64,830	53,030	34,710	26,190	19,200	11,610	6,800	1,220,940
2016	103,420	87,250	67,710	56,030	36,940	26,980	19,820	12,230	7,260	1,248,930
2017	104,010	90,700	70,850	57,450	40,860	27,980	20,390	12,720	7,710	1,276,750
2018	104,250	94,260	74,330	59,110	44,480	29,190	21,000	13,240	8,150	1,304,400
2019	104,360	97,720	77,770	61,210	47,860	30,490	21,710	13,710	8,560	1,331,940
2020	105,180	100,250	81,130	63,730	51,160	31,950	22,430	14,110	9,030	1,359,350
2021	106,830	101,570	84,650	66,510	53,950	34,000	23,130	14,560	9,510	1,386,610
2022	108,750	102,020	87,900	69,520	55,310	37,570	23,990	14,970	9,910	1,413,740
2023	110,100	102,120	91,320	72,800	56,910	40,840	25,070	15,430	10,310	1,440,810
2024	111,360	102,150	94,650	76,030	58,950	43,890	26,220	15,970	10,670	1,467,750
2025	112,750	102,890	97,030	79,220	61,390	46,880	27,500	16,500	11,030	1,494,550
2026	113,790	104,480	98,250	82,550	64,060	49,420	29,280	17,040	11,440	1,521,190
2027	115,070	106,340	98,630	85,660	66,930	50,680	32,390	17,700	11,780	1,547,700
2028	116,320	107,680	98,670	88,950	70,030	52,190	35,210	18,540	12,160	1,573,990
2029	117,670	108,930	98,650	92,180	73,040	54,120	37,810	19,410	12,570	1,600,000
2030	118,700	110,340	99,340	94,430	76,070	56,420	40,340	20,390	12,970	1,625,710
2031	120,150	111,420	100,870	95,580	79,240	58,910	42,490	21,740	13,410	1,651,130

Sources: Statistics Canada estimates, 2005, and projections of Ontario Ministry of Finance.

Note: Figures may not add to totals due to rounding.

TABLE 9.6 POPULATION BY FIVE-YEAR AGE GROUP, EACH YEAR, 2005-2031
REFERENCE SCENARIO

Year (July 1)	0-4	5-9	10-14	15-19	20-24	25-29	30-34	35-39	40-44	45-49
2005	7,290	8,830	9,420	9,460	9,380	8,210	8,680	9,510	11,130	10,010
2006	7,180	8,670	9,470	9,420	9,590	8,340	8,660	9,450	11,060	10,220
2007	7,230	8,430	9,410	9,490	9,670	8,600	8,690	9,400	10,850	10,370
2008	7,330	8,290	9,320	9,520	9,650	8,910	8,730	9,350	10,580	10,580
2009	7,430	8,120	9,220	9,610	9,640	9,170	8,760	9,330	10,230	10,950
2010	7,540	7,960	9,100	9,650	9,640	9,410	8,800	9,370	9,930	11,210
2011	7,670	7,860	8,940	9,680	9,630	9,600	8,940	9,320	9,870	11,140
2012	7,790	7,900	8,700	9,630	9,710	9,690	9,200	9,340	9,820	10,930
2013	7,920	7,990	8,550	9,540	9,750	9,670	9,500	9,390	9,760	10,660
2014	8,030	8,080	8,380	9,430	9,840	9,680	9,740	9,430	9,710	10,310
2015	8,140	8,190	8,220	9,310	9,860	9,700	9,970	9,490	9,730	10,020
2016	8,230	8,320	8,120	9,140	9,880	9,700	10,150	9,640	9,680	9,960
2017	8,320	8,450	8,160	8,910	9,820	9,780	10,230	9,890	9,690	9,910
2018	8,390	8,570	8,250	8,750	9,720	9,830	10,220	10,180	9,730	9,850
2019	8,460	8,690	8,340	8,580	9,610	9,900	10,230	10,420	9,780	9,790
2020	8,510	8,790	8,440	8,420	9,490	9,910	10,270	10,640	9,850	9,800
2021	8,550	8,890	8,570	8,330	9,320	9,910	10,300	10,810	10,000	9,740
2022	8,570	8,980	8,700	8,370	9,090	9,840	10,380	10,900	10,250	9,750
2023	8,580	9,060	8,820	8,450	8,930	9,740	10,440	10,890	10,530	9,790
2024	8,570	9,130	8,930	8,530	8,760	9,640	10,500	10,910	10,770	9,850
2025	8,550	9,180	9,040	8,640	8,620	9,510	10,500	10,960	10,980	9,920
2026	8,520	9,220	9,140	8,760	8,540	9,340	10,500	11,000	11,150	10,070
2027	8,480	9,250	9,230	8,890	8,570	9,110	10,420	11,090	11,230	10,310
2028	8,430	9,260	9,310	9,010	8,650	8,950	10,330	11,160	11,230	10,580
2029	8,370	9,250	9,380	9,120	8,730	8,800	10,220	11,220	11,250	10,820
2030	8,310	9,240	9,430	9,220	8,820	8,660	10,080	11,210	11,310	11,030
2031	8,250	9,200	9,470	9,320	8,940	8,580	9,900	11,200	11,360	11,190

Year (July 1)	50-54	55-59	60-64	65-69	70-74	75-79	80-84	85-89	90+	Total
2005	9,630	8,250	6,070	4,920	4,330	3,790	2,940	1,450	750	134,040
2006	9,740	8,740	6,280	5,100	4,330	3,750	3,000	1,530	760	135,270
2007	9,900	8,890	6,840	5,260	4,310	3,740	3,090	1,610	760	136,530
2008	10,020	9,070	7,350	5,500	4,390	3,700	3,090	1,700	750	137,830
2009	10,060	9,370	7,770	5,710	4,510	3,730	3,020	1,790	750	139,150
2010	10,140	9,660	8,200	5,910	4,600	3,790	2,950	1,850	790	140,480
2011	10,370	9,790	8,670	6,120	4,770	3,800	2,930	1,890	840	141,830
2012	10,530	9,980	8,820	6,670	4,940	3,800	2,940	1,940	870	143,190
2013	10,760	10,110	9,000	7,170	5,170	3,880	2,910	1,950	900	144,560
2014	11,120	10,170	9,300	7,580	5,380	3,980	2,940	1,910	930	145,930
2015	11,360	10,280	9,590	7,990	5,570	4,070	2,990	1,870	970	147,310
2016	11,290	10,520	9,740	8,440	5,780	4,230	3,010	1,870	1,000	148,690
2017	11,080	10,700	9,940	8,580	6,300	4,380	3,020	1,880	1,030	150,070
2018	10,810	10,930	10,100	8,760	6,770	4,600	3,090	1,870	1,040	151,450
2019	10,460	11,280	10,180	9,060	7,150	4,790	3,170	1,890	1,020	152,820
2020	10,180	11,530	10,310	9,350	7,540	4,970	3,250	1,920	1,010	154,180
2021	10,120	11,450	10,560	9,520	7,950	5,170	3,380	1,940	1,020	155,520
2022	10,070	11,240	10,750	9,730	8,090	5,640	3,510	1,960	1,030	156,850
2023	10,010	10,970	10,990	9,900	8,270	6,070	3,690	2,000	1,030	158,160
2024	9,950	10,630	11,340	10,010	8,560	6,410	3,860	2,060	1,030	159,450
2025	9,950	10,360	11,580	10,150	8,850	6,750	4,010	2,120	1,040	160,700
2026	9,880	10,300	11,510	10,420	9,030	7,120	4,180	2,210	1,050	161,920
2027	9,890	10,250	11,310	10,630	9,250	7,250	4,580	2,300	1,070	163,100
2028	9,940	10,200	11,040	10,880	9,440	7,430	4,930	2,430	1,080	164,230
2029	9,990	10,140	10,710	11,220	9,570	7,700	5,210	2,540	1,110	165,310
2030	10,070	10,120	10,450	11,450	9,720	7,980	5,480	2,640	1,130	166,350
2031	10,230	10,060	10,390	11,380	10,000	8,150	5,780	2,760	1,180	167,330

Sources: Statistics Canada estimates, 2005, and projections of Ontario Ministry of Finance.

Note: Figures may not add to totals due to rounding.

TABLE 9.7 POPULATION BY FIVE-YEAR AGE GROUP, EACH YEAR, 2005-2031
REFERENCE SCENARIO

Year (July 1)	0-4	5-9	10-14	15-19	20-24	25-29	30-34	35-39	40-44	45-49
2005	3,230	4,240	4,550	4,450	3,580	2,900	3,760	4,710	5,470	4,540
2006	3,220	4,140	4,580	4,570	3,830	2,990	3,700	4,730	5,490	4,740
2007	3,240	4,050	4,640	4,630	3,980	3,130	3,730	4,770	5,450	4,920
2008	3,280	3,960	4,660	4,760	4,130	3,260	3,730	4,810	5,330	5,160
2009	3,330	3,930	4,640	4,810	4,260	3,430	3,800	4,800	5,210	5,400
2010	3,390	3,870	4,610	4,840	4,390	3,590	3,840	4,770	5,150	5,540
2011	3,480	3,860	4,510	4,870	4,500	3,770	3,930	4,730	5,160	5,560
2012	3,580	3,890	4,420	4,920	4,550	3,870	4,050	4,750	5,190	5,510
2013	3,670	3,930	4,340	4,930	4,650	3,970	4,180	4,750	5,230	5,400
2014	3,770	3,970	4,300	4,910	4,690	4,060	4,320	4,810	5,210	5,270
2015	3,860	4,030	4,240	4,870	4,720	4,150	4,460	4,860	5,190	5,210
2016	3,950	4,120	4,230	4,770	4,750	4,230	4,600	4,940	5,150	5,220
2017	4,030	4,210	4,260	4,680	4,770	4,280	4,680	5,050	5,170	5,250
2018	4,100	4,300	4,300	4,600	4,770	4,360	4,760	5,170	5,170	5,280
2019	4,170	4,380	4,340	4,570	4,730	4,390	4,820	5,300	5,230	5,260
2020	4,230	4,460	4,400	4,510	4,700	4,400	4,900	5,420	5,270	5,240
2021	4,280	4,540	4,480	4,490	4,600	4,420	4,970	5,530	5,340	5,200
2022	4,330	4,610	4,560	4,530	4,520	4,420	5,030	5,590	5,440	5,220
2023	4,360	4,670	4,640	4,560	4,440	4,410	5,110	5,640	5,550	5,220
2024	4,380	4,730	4,720	4,600	4,410	4,380	5,140	5,700	5,660	5,270
2025	4,400	4,780	4,790	4,660	4,360	4,330	5,150	5,770	5,770	5,310
2026	4,410	4,830	4,860	4,730	4,350	4,250	5,160	5,830	5,860	5,380
2027	4,410	4,870	4,920	4,810	4,380	4,170	5,150	5,890	5,920	5,460
2028	4,400	4,890	4,980	4,880	4,410	4,110	5,130	5,960	5,950	5,570
2029	4,380	4,910	5,030	4,950	4,440	4,080	5,080	5,990	5,990	5,670
2030	4,360	4,920	5,070	5,020	4,490	4,030	5,030	6,000	6,060	5,770
2031	4,340	4,920	5,120	5,080	4,550	4,020	4,930	6,000	6,110	5,850

Year (July 1)	50-54	55-59	60-64	65-69	70-74	75-79	80-84	85-89	90+	Total
2005	3,770	3,200	2,320	1,660	1,440	1,150	760	430	240	56,400
2006	3,940	3,340	2,500	1,690	1,490	1,200	790	460	240	57,630
2007	4,110	3,390	2,710	1,800	1,550	1,210	830	490	240	58,860
2008	4,270	3,480	2,850	1,950	1,570	1,240	860	530	240	60,090
2009	4,470	3,580	2,980	2,070	1,610	1,310	890	550	250	61,280
2010	4,640	3,760	3,100	2,240	1,640	1,340	950	540	260	62,460
2011	4,840	3,920	3,230	2,390	1,680	1,380	990	560	280	63,630
2012	5,010	4,080	3,280	2,590	1,770	1,430	990	590	290	64,780
2013	5,240	4,240	3,350	2,730	1,910	1,450	1,030	610	310	65,920
2014	5,470	4,430	3,450	2,860	2,010	1,490	1,070	630	320	67,040
2015	5,600	4,580	3,620	2,980	2,160	1,530	1,100	670	320	68,150
2016	5,620	4,780	3,760	3,110	2,300	1,560	1,130	690	340	69,240
2017	5,560	4,950	3,920	3,150	2,490	1,650	1,170	700	350	70,310
2018	5,450	5,160	4,070	3,220	2,630	1,770	1,190	720	370	71,370
2019	5,320	5,370	4,240	3,310	2,760	1,870	1,230	750	380	72,400
2020	5,260	5,500	4,390	3,460	2,880	1,990	1,260	770	400	73,410
2021	5,270	5,500	4,570	3,590	3,000	2,120	1,290	790	410	74,400
2022	5,290	5,450	4,720	3,740	3,040	2,300	1,360	820	420	75,370
2023	5,320	5,340	4,920	3,880	3,100	2,440	1,460	840	430	76,320
2024	5,300	5,220	5,120	4,030	3,190	2,550	1,540	870	440	77,240
2025	5,280	5,160	5,230	4,170	3,330	2,670	1,640	890	450	78,140
2026	5,250	5,170	5,230	4,350	3,460	2,770	1,740	910	470	79,010
2027	5,270	5,190	5,180	4,490	3,600	2,810	1,900	960	480	79,840
2028	5,270	5,220	5,080	4,670	3,730	2,880	2,010	1,030	490	80,650
2029	5,310	5,200	4,970	4,850	3,880	2,960	2,110	1,090	510	81,410
2030	5,350	5,180	4,920	4,950	4,010	3,090	2,210	1,160	520	82,140
2031	5,420	5,150	4,920	4,960	4,170	3,210	2,300	1,240	540	82,830

Sources: Statistics Canada estimates, 2005, and projections of Ontario Ministry of Finance.

Note: Figures may not add to totals due to rounding.

TABLE 9.8 POPULATION BY FIVE-YEAR AGE GROUP, EACH YEAR, 2005-2031
REFERENCE SCENARIO

Year (July 1)	0-4	5-9	10-14	15-19	20-24	25-29	30-34	35-39	40-44	45-49
2005	5,530	6,950	8,000	8,510	7,620	5,180	5,960	7,630	9,190	9,040
2006	5,510	6,710	7,870	8,520	7,790	5,310	5,680	7,520	9,020	9,180
2007	5,530	6,480	7,770	8,480	7,820	5,570	5,500	7,410	8,750	9,320
2008	5,490	6,390	7,610	8,490	7,820	5,810	5,470	7,230	8,420	9,440
2009	5,530	6,210	7,480	8,440	7,810	6,050	5,520	6,970	8,140	9,510
2010	5,600	6,060	7,310	8,360	7,830	6,240	5,650	6,680	7,990	9,500
2011	5,680	6,030	7,080	8,250	7,870	6,370	5,790	6,440	7,890	9,330
2012	5,770	6,060	6,860	8,160	7,850	6,410	6,020	6,290	7,790	9,070
2013	5,860	6,040	6,750	8,000	7,860	6,420	6,240	6,270	7,640	8,730
2014	5,940	6,090	6,570	7,880	7,830	6,420	6,460	6,340	7,410	8,450
2015	6,030	6,150	6,430	7,710	7,780	6,450	6,630	6,460	7,150	8,290
2016	6,100	6,240	6,390	7,490	7,700	6,480	6,760	6,610	6,930	8,190
2017	6,160	6,330	6,420	7,270	7,610	6,490	6,810	6,830	6,810	8,100
2018	6,210	6,420	6,410	7,150	7,480	6,520	6,820	7,050	6,800	7,960
2019	6,250	6,510	6,460	6,970	7,380	6,520	6,830	7,260	6,860	7,750
2020	6,280	6,600	6,520	6,830	7,250	6,480	6,860	7,440	6,980	7,510
2021	6,300	6,670	6,610	6,790	7,060	6,430	6,900	7,570	7,130	7,300
2022	6,300	6,740	6,710	6,820	6,850	6,370	6,930	7,620	7,340	7,180
2023	6,290	6,800	6,800	6,820	6,740	6,280	6,980	7,630	7,560	7,180
2024	6,280	6,840	6,890	6,870	6,610	6,200	6,990	7,650	7,770	7,250
2025	6,240	6,880	6,980	6,930	6,500	6,100	6,960	7,690	7,950	7,370
2026	6,200	6,900	7,060	7,030	6,460	5,950	6,920	7,740	8,070	7,520
2027	6,150	6,910	7,130	7,120	6,480	5,800	6,860	7,790	8,130	7,730
2028	6,100	6,910	7,190	7,220	6,490	5,700	6,780	7,840	8,140	7,950
2029	6,050	6,900	7,240	7,310	6,540	5,600	6,700	7,860	8,160	8,150
2030	6,000	6,870	7,280	7,400	6,600	5,500	6,600	7,830	8,210	8,330
2031	5,940	6,840	7,300	7,480	6,690	5,470	6,460	7,800	8,260	8,460

Year (July 1)	50-54	55-59	60-64	65-69	70-74	75-79	80-84	85-89	90+	Total
2005	8,540	7,360	5,890	4,760	4,170	3,360	2,410	1,260	620	111,950
2006	8,790	7,610	6,170	4,870	4,180	3,420	2,480	1,330	650	112,580
2007	8,940	7,730	6,630	5,050	4,200	3,450	2,510	1,400	690	113,220
2008	9,050	7,990	6,940	5,320	4,240	3,490	2,520	1,470	730	113,900
2009	9,120	8,350	7,190	5,580	4,300	3,520	2,570	1,540	760	114,580
2010	9,180	8,680	7,440	5,820	4,440	3,530	2,600	1,590	810	115,290
2011	9,340	8,930	7,690	6,100	4,560	3,550	2,640	1,630	850	116,010
2012	9,500	9,110	7,820	6,550	4,740	3,570	2,670	1,650	890	116,760
2013	9,630	9,240	8,070	6,880	4,990	3,610	2,700	1,670	940	117,520
2014	9,720	9,330	8,430	7,140	5,230	3,670	2,730	1,700	970	118,300
2015	9,720	9,410	8,760	7,400	5,460	3,790	2,740	1,710	1,010	119,090
2016	9,570	9,600	9,010	7,660	5,720	3,900	2,770	1,740	1,040	119,900
2017	9,310	9,770	9,200	7,780	6,160	4,060	2,790	1,760	1,060	120,710
2018	8,980	9,910	9,360	8,020	6,480	4,280	2,820	1,780	1,070	121,540
2019	8,700	10,030	9,470	8,370	6,740	4,490	2,880	1,810	1,100	122,360
2020	8,530	10,050	9,570	8,700	6,990	4,690	2,980	1,820	1,100	123,190
2021	8,430	9,900	9,780	8,960	7,240	4,920	3,080	1,840	1,130	124,030
2022	8,350	9,650	9,960	9,170	7,350	5,310	3,210	1,860	1,130	124,860
2023	8,220	9,320	10,130	9,340	7,590	5,600	3,390	1,880	1,150	125,690
2024	8,010	9,030	10,260	9,470	7,920	5,840	3,560	1,930	1,160	126,520
2025	7,790	8,860	10,300	9,610	8,230	6,060	3,720	2,000	1,170	127,330
2026	7,600	8,770	10,160	9,830	8,480	6,280	3,910	2,070	1,190	128,120
2027	7,490	8,690	9,910	10,030	8,690	6,390	4,230	2,160	1,190	128,890
2028	7,490	8,570	9,590	10,210	8,880	6,600	4,480	2,290	1,210	129,640
2029	7,570	8,370	9,310	10,360	9,030	6,890	4,670	2,410	1,240	130,350
2030	7,690	8,170	9,140	10,410	9,180	7,170	4,850	2,520	1,280	131,020
2031	7,830	7,980	9,050	10,290	9,410	7,400	5,030	2,650	1,320	131,650

Sources: Statistics Canada estimates, 2005, and projections of Ontario Ministry of Finance.

Note: Figures may not add to totals due to rounding.

TABLE 9.9 POPULATION BY FIVE-YEAR AGE GROUP, EACH YEAR, 2005-2031
REFERENCE SCENARIO

Year (July 1)	0-4	5-9	10-14	15-19	20-24	25-29	30-34	35-39	40-44	45-49
2005	600	610	820	1,080	870	490	720	860	1,100	1,100
2006	560	630	760	1,070	880	510	650	880	1,030	1,150
2007	550	620	720	1,050	890	530	600	880	990	1,140
2008	540	600	710	1,010	880	560	570	870	960	1,130
2009	530	590	710	960	870	590	550	830	920	1,150
2010	520	580	690	910	890	600	560	790	920	1,130
2011	520	550	700	860	890	610	580	740	930	1,080
2012	520	550	690	820	870	620	590	710	940	1,030
2013	530	540	670	820	850	620	620	680	930	1,010
2014	530	540	660	810	810	620	640	680	900	970
2015	530	530	650	790	790	630	660	690	860	970
2016	530	540	630	790	760	630	670	700	830	970
2017	540	540	630	780	730	630	680	720	800	980
2018	540	550	620	760	730	620	680	740	780	970
2019	540	560	620	750	720	610	680	760	780	940
2020	540	560	620	740	710	600	690	780	780	910
2021	540	570	630	720	710	590	690	790	800	880
2022	540	570	630	720	690	570	690	790	810	860
2023	540	570	640	720	670	570	700	790	830	850
2024	530	580	640	710	660	560	690	800	850	850
2025	530	580	650	710	660	550	680	810	870	850
2026	520	580	660	720	640	550	670	810	880	870
2027	520	580	660	730	640	530	660	820	890	880
2028	510	580	670	730	640	520	660	830	890	910
2029	510	580	670	740	640	520	650	820	900	930
2030	500	570	680	750	640	510	640	820	900	940
2031	500	570	680	750	650	500	630	810	910	960

Year (July 1)	50-54	55-59	60-64	65-69	70-74	75-79	80-84	85-89	90+	Total
2005	1,120	1,370	1,470	1,440	1,090	750	460	230	90	16,270
2006	1,140	1,390	1,480	1,470	1,120	800	450	260	110	16,310
2007	1,170	1,390	1,530	1,490	1,180	800	450	270	120	16,370
2008	1,180	1,400	1,570	1,570	1,200	800	470	270	140	16,440
2009	1,210	1,390	1,660	1,600	1,220	830	480	270	160	16,510
2010	1,230	1,390	1,720	1,630	1,240	840	510	270	160	16,600
2011	1,280	1,420	1,760	1,660	1,260	860	550	270	180	16,710
2012	1,280	1,460	1,760	1,750	1,290	910	550	270	200	16,820
2013	1,290	1,480	1,780	1,820	1,370	920	550	280	200	16,950
2014	1,310	1,520	1,790	1,920	1,400	940	570	290	210	17,090
2015	1,300	1,550	1,810	1,990	1,430	960	580	310	210	17,240
2016	1,260	1,610	1,850	2,040	1,470	980	600	330	210	17,400
2017	1,220	1,630	1,910	2,050	1,550	1,010	630	340	220	17,570
2018	1,190	1,650	1,960	2,080	1,620	1,060	640	340	220	17,740
2019	1,150	1,680	2,000	2,100	1,720	1,090	650	350	220	17,920
2020	1,140	1,680	2,050	2,150	1,780	1,120	660	360	230	18,100
2021	1,140	1,640	2,120	2,210	1,830	1,160	680	370	240	18,290
2022	1,150	1,600	2,160	2,280	1,850	1,230	700	390	250	18,470
2023	1,140	1,560	2,200	2,340	1,880	1,290	750	400	250	18,660
2024	1,120	1,510	2,240	2,400	1,910	1,370	770	400	260	18,840
2025	1,090	1,490	2,250	2,460	1,950	1,420	800	410	260	19,020
2026	1,070	1,490	2,220	2,540	2,010	1,460	820	420	280	19,200
2027	1,050	1,490	2,170	2,590	2,080	1,470	880	440	280	19,370
2028	1,040	1,480	2,120	2,650	2,130	1,500	920	470	290	19,530
2029	1,040	1,460	2,060	2,700	2,190	1,530	980	480	290	19,680
2030	1,040	1,440	2,030	2,720	2,250	1,570	1,020	500	300	19,820
2031	1,060	1,410	2,020	2,680	2,330	1,620	1,040	520	310	19,950

Sources: Statistics Canada estimates, 2005, and projections of Ontario Ministry of Finance.

Note: Figures may not add to totals due to rounding.

TABLE 9.10 POPULATION BY FIVE-YEAR AGE GROUP, EACH YEAR, 2005-2031
REFERENCE SCENARIO

Year (July 1)	0-4	5-9	10-14	15-19	20-24	25-29	30-34	35-39	40-44	45-49
2005	25,960	31,420	34,980	35,490	36,890	34,200	33,850	38,080	44,540	41,410
2006	25,720	30,770	34,900	35,920	37,520	35,150	33,720	37,590	44,180	42,540
2007	25,890	29,820	34,560	36,590	38,030	36,110	33,950	37,130	43,360	43,470
2008	26,150	28,960	34,450	37,140	38,160	37,160	34,380	36,900	42,140	44,260
2009	26,330	28,400	34,050	37,410	38,610	38,060	35,050	36,440	40,930	45,130
2010	26,530	28,000	33,480	37,450	39,140	38,940	35,750	36,180	39,950	45,580
2011	26,940	27,760	32,820	37,380	39,600	39,540	36,570	35,940	39,490	45,220
2012	27,370	27,940	31,900	37,060	40,270	40,000	37,440	36,100	39,080	44,400
2013	27,790	28,170	31,060	36,920	40,810	40,090	38,390	36,440	38,830	43,190
2014	28,190	28,340	30,520	36,530	41,100	40,470	39,200	37,010	38,380	41,990
2015	28,590	28,540	30,120	35,970	41,150	40,980	39,990	37,620	38,100	41,040
2016	28,970	28,960	29,890	35,310	41,080	41,420	40,540	38,370	37,830	40,600
2017	29,340	29,380	30,070	34,410	40,790	42,030	40,960	39,190	37,960	40,210
2018	29,690	29,800	30,310	33,600	40,630	42,530	41,060	40,090	38,270	39,980
2019	30,030	30,200	30,490	33,090	40,250	42,790	41,410	40,880	38,810	39,530
2020	30,320	30,590	30,710	32,700	39,700	42,830	41,880	41,620	39,390	39,250
2021	30,590	30,970	31,130	32,480	39,020	42,760	42,310	42,140	40,110	38,980
2022	30,810	31,340	31,560	32,680	38,140	42,460	42,870	42,540	40,910	39,090
2023	30,980	31,680	31,980	32,930	37,380	42,270	43,350	42,640	41,800	39,380
2024	31,110	32,010	32,390	33,120	36,890	41,870	43,610	42,960	42,570	39,910
2025	31,190	32,310	32,780	33,360	36,520	41,330	43,660	43,410	43,290	40,470
2026	31,220	32,560	33,170	33,800	36,320	40,660	43,610	43,830	43,800	41,180
2027	31,190	32,780	33,530	34,240	36,510	39,830	43,350	44,360	44,180	41,970
2028	31,130	32,960	33,880	34,670	36,760	39,120	43,150	44,840	44,280	42,850
2029	31,030	33,090	34,210	35,080	36,960	38,680	42,790	45,090	44,590	43,620
2030	30,900	33,170	34,500	35,480	37,210	38,330	42,290	45,140	45,030	44,330
2031	30,750	33,200	34,760	35,870	37,650	38,140	41,660	45,110	45,440	44,840

Year (July 1)	50-54	55-59	60-64	65-69	70-74	75-79	80-84	85-89	90+	Total
2005	35,250	30,950	23,410	19,190	17,650	16,170	12,290	5,440	2,710	519,880
2006	36,470	32,030	24,320	19,630	17,430	16,050	12,640	5,940	2,790	525,300
2007	37,810	32,070	26,210	20,210	17,280	16,020	12,740	6,530	2,810	530,590
2008	39,180	32,580	27,580	21,080	17,280	15,890	12,790	7,070	2,860	536,020
2009	40,340	33,410	28,940	21,750	17,540	15,760	12,790	7,500	2,940	541,370
2010	41,300	34,670	30,220	22,360	17,790	15,660	12,720	7,820	3,180	546,710
2011	42,450	35,880	31,280	23,250	18,210	15,510	12,670	8,060	3,450	552,020
2012	43,390	37,190	31,350	25,080	18,790	15,420	12,680	8,130	3,710	557,280
2013	44,200	38,530	31,860	26,410	19,620	15,460	12,610	8,170	3,960	562,510
2014	45,080	39,670	32,690	27,700	20,280	15,730	12,520	8,170	4,150	567,740
2015	45,530	40,630	33,930	28,930	20,890	16,000	12,470	8,150	4,370	572,990
2016	45,180	41,770	35,120	29,950	21,750	16,410	12,400	8,150	4,550	578,250
2017	44,380	42,720	36,400	30,050	23,480	16,970	12,360	8,170	4,640	583,520
2018	43,210	43,550	37,710	30,570	24,770	17,760	12,430	8,140	4,710	588,800
2019	42,040	44,440	38,830	31,390	25,990	18,390	12,690	8,080	4,740	594,070
2020	41,130	44,910	39,800	32,600	27,160	18,980	12,940	8,070	4,780	599,350
2021	40,740	44,580	40,950	33,750	28,140	19,800	13,310	8,050	4,830	604,610
2022	40,380	43,820	41,900	34,990	28,270	21,420	13,800	8,040	4,840	609,850
2023	40,150	42,690	42,750	36,250	28,790	22,640	14,470	8,110	4,830	615,070
2024	39,710	41,580	43,650	37,350	29,600	23,770	15,020	8,310	4,800	620,230
2025	39,440	40,720	44,130	38,300	30,760	24,850	15,530	8,500	4,800	625,340
2026	39,160	40,360	43,840	39,440	31,860	25,760	16,230	8,760	4,800	630,370
2027	39,270	40,040	43,130	40,380	33,050	25,930	17,630	9,110	4,810	635,300
2028	39,550	39,830	42,050	41,250	34,270	26,450	18,680	9,590	4,830	640,130
2029	40,060	39,410	41,000	42,150	35,320	27,250	19,620	9,970	4,920	644,830
2030	40,610	39,160	40,200	42,640	36,260	28,350	20,500	10,310	5,020	649,410
2031	41,300	38,890	39,890	42,390	37,370	29,390	21,250	10,800	5,140	653,840

Sources: Statistics Canada estimates, 2005, and projections of Ontario Ministry of Finance.

Note: Figures may not add to totals due to rounding.

TABLE 9.11 POPULATION BY FIVE-YEAR AGE GROUP, EACH YEAR, 2005-2031 REFERENCE SCENARIO

Year (July 1)	0-4	5-9	10-14	15-19	20-24	25-29	30-34	35-39	40-44	45-49
2005	2,470	3,000	3,480	3,770	3,480	2,600	2,840	3,680	4,630	4,520
2006	2,400	2,990	3,420	3,770	3,560	2,680	2,750	3,640	4,570	4,620
2007	2,380	2,960	3,380	3,780	3,590	2,770	2,750	3,600	4,430	4,640
2008	2,390	2,910	3,370	3,750	3,590	2,900	2,750	3,560	4,290	4,750
2009	2,400	2,860	3,320	3,760	3,600	3,020	2,770	3,490	4,160	4,830
2010	2,420	2,800	3,290	3,730	3,600	3,110	2,900	3,340	4,080	4,840
2011	2,470	2,750	3,260	3,670	3,620	3,190	2,980	3,250	4,030	4,780
2012	2,510	2,740	3,220	3,640	3,630	3,220	3,070	3,250	4,000	4,640
2013	2,560	2,750	3,160	3,620	3,610	3,230	3,190	3,240	3,970	4,500
2014	2,600	2,760	3,120	3,560	3,620	3,240	3,290	3,270	3,910	4,360
2015	2,640	2,780	3,060	3,520	3,600	3,260	3,380	3,370	3,780	4,280
2016	2,680	2,830	3,010	3,490	3,550	3,280	3,460	3,450	3,690	4,230
2017	2,710	2,880	3,000	3,440	3,520	3,290	3,500	3,530	3,690	4,210
2018	2,740	2,930	3,010	3,380	3,490	3,300	3,510	3,650	3,670	4,180
2019	2,770	2,970	3,020	3,330	3,440	3,300	3,520	3,760	3,700	4,120
2020	2,790	3,010	3,050	3,270	3,410	3,280	3,540	3,850	3,790	4,000
2021	2,800	3,050	3,100	3,230	3,370	3,250	3,570	3,920	3,870	3,920
2022	2,810	3,080	3,150	3,220	3,310	3,220	3,590	3,960	3,960	3,920
2023	2,820	3,110	3,200	3,230	3,250	3,190	3,600	3,970	4,080	3,900
2024	2,810	3,140	3,240	3,250	3,210	3,150	3,610	3,990	4,190	3,930
2025	2,810	3,160	3,280	3,280	3,160	3,110	3,590	4,010	4,280	4,020
2026	2,790	3,180	3,320	3,330	3,120	3,070	3,570	4,040	4,350	4,090
2027	2,780	3,190	3,360	3,380	3,120	3,010	3,530	4,070	4,390	4,180
2028	2,760	3,190	3,390	3,430	3,140	2,960	3,500	4,100	4,400	4,300
2029	2,740	3,190	3,420	3,470	3,150	2,920	3,450	4,110	4,420	4,410
2030	2,720	3,190	3,440	3,510	3,180	2,880	3,410	4,090	4,450	4,500
2031	2,690	3,170	3,450	3,550	3,220	2,850	3,360	4,060	4,480	4,570

Year (July 1)	50-54	55-59	60-64	65-69	70-74	75-79	80-84	85-89	90+	Total
2005	4,240	3,930	3,690	3,340	2,800	2,210	1,430	650	320	57,060
2006	4,390	4,020	3,860	3,420	2,880	2,210	1,520	700	330	57,730
2007	4,580	4,060	4,070	3,570	2,970	2,250	1,560	740	340	58,420
2008	4,620	4,230	4,170	3,750	3,040	2,300	1,620	810	340	59,120
2009	4,670	4,370	4,310	3,920	3,130	2,340	1,650	880	350	59,830
2010	4,760	4,570	4,500	4,030	3,220	2,380	1,670	940	380	60,550
2011	4,870	4,730	4,620	4,220	3,300	2,450	1,670	1,000	410	61,280
2012	4,910	4,920	4,660	4,480	3,450	2,520	1,710	1,020	430	62,020
2013	5,030	4,990	4,830	4,630	3,620	2,590	1,750	1,060	460	62,770
2014	5,120	5,070	4,980	4,810	3,790	2,670	1,780	1,080	490	63,530
2015	5,150	5,170	5,190	5,020	3,900	2,750	1,810	1,100	540	64,290
2016	5,090	5,310	5,370	5,160	4,090	2,830	1,870	1,110	570	65,050
2017	4,950	5,370	5,580	5,210	4,360	2,950	1,920	1,130	580	65,830
2018	4,810	5,510	5,690	5,380	4,530	3,110	1,980	1,150	600	66,600
2019	4,670	5,620	5,800	5,550	4,720	3,260	2,040	1,170	620	67,380
2020	4,580	5,660	5,930	5,770	4,920	3,360	2,110	1,200	640	68,150
2021	4,540	5,600	6,100	5,970	5,070	3,520	2,170	1,230	650	68,920
2022	4,520	5,470	6,200	6,200	5,120	3,770	2,270	1,270	660	69,680
2023	4,490	5,320	6,360	6,340	5,280	3,930	2,390	1,310	670	70,440
2024	4,430	5,170	6,500	6,470	5,440	4,110	2,510	1,350	680	71,180
2025	4,330	5,080	6,550	6,630	5,670	4,280	2,600	1,400	700	71,920
2026	4,250	5,040	6,500	6,830	5,860	4,410	2,730	1,450	720	72,630
2027	4,250	5,020	6,370	6,960	6,090	4,460	2,930	1,520	740	73,330
2028	4,240	4,990	6,200	7,150	6,240	4,600	3,060	1,610	760	74,000
2029	4,260	4,940	6,040	7,310	6,390	4,760	3,200	1,690	780	74,640
2030	4,350	4,840	5,930	7,370	6,560	4,960	3,340	1,750	810	75,250
2031	4,420	4,770	5,890	7,330	6,760	5,140	3,450	1,840	840	75,830

Sources: Statistics Canada estimates, 2005, and projections of Ontario Ministry of Finance.

Note: Figures may not add to totals due to rounding.

TABLE 9.12 POPULATION BY FIVE-YEAR AGE GROUP, EACH YEAR, 2005-2031
REFERENCE SCENARIO

Year (July 1)	0-4	5-9	10-14	15-19	20-24	25-29	30-34	35-39	40-44	45-49
2005	20,600	24,150	27,740	28,900	28,290	24,760	25,580	29,920	35,560	33,620
2006	20,270	23,480	27,310	29,080	28,600	25,320	24,740	29,350	35,220	34,330
2007	20,180	22,880	26,680	29,160	28,850	25,940	24,280	29,000	34,320	34,920
2008	20,160	22,430	26,120	29,180	28,920	26,500	24,340	28,460	33,150	35,430
2009	20,160	21,980	25,670	28,980	29,130	26,990	24,550	27,930	31,950	35,850
2010	20,200	21,730	25,020	28,570	29,380	27,340	24,940	27,290	31,100	36,090
2011	20,390	21,430	24,360	28,180	29,600	27,680	25,490	26,510	30,560	35,740
2012	20,590	21,370	23,750	27,580	29,740	27,930	26,100	26,110	30,230	34,860
2013	20,800	21,380	23,290	27,030	29,800	27,990	26,650	26,170	29,720	33,690
2014	21,000	21,390	22,840	26,590	29,640	28,180	27,160	26,400	29,210	32,500
2015	21,200	21,460	22,590	25,950	29,290	28,440	27,520	26,790	28,600	31,670
2016	21,390	21,670	22,300	25,290	28,960	28,670	27,850	27,330	27,860	31,150
2017	21,560	21,900	22,260	24,680	28,430	28,840	28,100	27,950	27,490	30,840
2018	21,720	22,130	22,290	24,220	27,920	28,950	28,170	28,540	27,560	30,360
2019	21,860	22,350	22,320	23,790	27,510	28,850	28,360	29,070	27,800	29,860
2020	21,980	22,570	22,400	23,540	26,910	28,590	28,630	29,460	28,190	29,280
2021	22,060	22,770	22,630	23,260	26,290	28,330	28,860	29,810	28,740	28,570
2022	22,110	22,970	22,880	23,230	25,700	27,880	29,070	30,070	29,370	28,230
2023	22,120	23,140	23,110	23,270	25,240	27,440	29,230	30,140	29,980	28,300
2024	22,100	23,300	23,350	23,320	24,840	27,070	29,200	30,340	30,530	28,550
2025	22,030	23,430	23,570	23,420	24,580	26,530	29,000	30,630	30,930	28,940
2026	21,940	23,530	23,790	23,650	24,330	25,960	28,770	30,890	31,290	29,490
2027	21,810	23,590	23,990	23,910	24,320	25,410	28,380	31,120	31,550	30,120
2028	21,660	23,610	24,180	24,160	24,380	24,970	28,010	31,320	31,620	30,740
2029	21,480	23,600	24,340	24,400	24,450	24,610	27,670	31,320	31,830	31,290
2030	21,290	23,550	24,480	24,630	24,560	24,360	27,170	31,140	32,130	31,710
2031	21,100	23,470	24,590	24,850	24,810	24,140	26,630	30,940	32,400	32,080

Year (July 1)	50-54	55-59	60-64	65-69	70-74	75-79	80-84	85-89	90+	Total
2005	30,380	28,510	23,080	18,980	17,840	15,500	12,020	5,780	3,130	434,350
2006	31,160	29,140	23,900	19,440	17,580	15,640	12,120	6,180	3,180	436,020
2007	31,870	28,870	25,590	20,150	17,510	15,620	12,080	6,660	3,200	437,770
2008	32,640	29,090	26,680	21,090	17,540	15,650	12,010	7,120	3,200	439,690
2009	33,200	29,770	27,540	21,920	17,770	15,530	11,960	7,480	3,260	441,620
2010	33,730	30,580	28,440	22,650	17,990	15,490	11,930	7,680	3,450	443,600
2011	34,480	31,390	29,100	23,480	18,460	15,320	12,070	7,760	3,660	445,640
2012	35,100	32,150	28,890	25,180	19,150	15,290	12,080	7,740	3,880	447,720
2013	35,630	32,960	29,140	26,300	20,070	15,350	12,120	7,700	4,070	449,860
2014	36,090	33,550	29,850	27,210	20,880	15,600	12,060	7,690	4,240	452,070
2015	36,340	34,120	30,690	28,140	21,610	15,830	12,070	7,690	4,380	454,360
2016	36,000	34,910	31,530	28,850	22,440	16,270	11,970	7,800	4,480	456,720
2017	35,140	35,560	32,330	28,700	24,110	16,910	11,980	7,820	4,520	459,140
2018	33,990	36,140	33,170	29,000	25,250	17,760	12,060	7,860	4,540	461,610
2019	32,820	36,640	33,810	29,730	26,170	18,510	12,290	7,830	4,570	464,140
2020	32,000	36,910	34,420	30,600	27,090	19,170	12,500	7,860	4,610	466,700
2021	31,510	36,580	35,250	31,470	27,810	19,940	12,890	7,830	4,670	469,290
2022	31,220	35,740	35,950	32,310	27,740	21,490	13,430	7,850	4,680	471,890
2023	30,760	34,600	36,570	33,190	28,090	22,560	14,140	7,930	4,680	474,500
2024	30,290	33,440	37,110	33,870	28,840	23,420	14,760	8,090	4,670	477,080
2025	29,730	32,640	37,400	34,530	29,740	24,270	15,310	8,260	4,700	479,630
2026	29,050	32,170	37,100	35,410	30,610	24,950	15,950	8,550	4,710	482,130
2027	28,730	31,900	36,280	36,150	31,480	24,950	17,250	8,930	4,720	484,570
2028	28,800	31,470	35,160	36,820	32,370	25,320	18,160	9,420	4,760	486,920
2029	29,060	31,010	34,030	37,410	33,080	26,040	18,870	9,850	4,840	489,190
2030	29,450	30,470	33,250	37,740	33,790	26,900	19,560	10,220	4,930	491,350
2031	30,000	29,820	32,820	37,470	34,700	27,730	20,120	10,660	5,080	493,390

Sources: Statistics Canada estimates, 2005, and projections of Ontario Ministry of Finance.

Note: Figures may not add to totals due to rounding.

TABLE 9.13 POPULATION BY FIVE-YEAR AGE GROUP, EACH YEAR, 2005-2031
REFERENCE SCENARIO

Year (July 1)	0-4	5-9	10-14	15-19	20-24	25-29	30-34	35-39	40-44	45-49
2005	3,270	4,650	5,620	6,020	5,150	3,360	4,180	5,260	7,250	6,670
2006	3,270	4,470	5,540	5,990	5,410	3,440	4,000	5,220	7,030	6,930
2007	3,270	4,330	5,370	6,060	5,500	3,620	3,920	5,190	6,670	7,190
2008	3,320	4,160	5,290	6,060	5,500	3,880	3,840	5,140	6,360	7,380
2009	3,390	4,030	5,170	5,990	5,540	4,090	3,840	5,040	6,060	7,550
2010	3,460	3,900	5,100	5,890	5,520	4,340	3,860	4,910	5,840	7,550
2011	3,530	3,880	4,930	5,810	5,510	4,530	3,940	4,750	5,790	7,330
2012	3,600	3,880	4,780	5,640	5,590	4,600	4,100	4,680	5,750	6,980
2013	3,670	3,930	4,610	5,560	5,580	4,600	4,310	4,620	5,700	6,670
2014	3,740	3,980	4,490	5,440	5,520	4,640	4,500	4,630	5,590	6,360
2015	3,800	4,050	4,360	5,360	5,430	4,630	4,720	4,660	5,480	6,140
2016	3,860	4,110	4,330	5,180	5,360	4,630	4,880	4,740	5,330	6,090
2017	3,910	4,180	4,330	5,030	5,230	4,680	4,940	4,890	5,270	6,050
2018	3,950	4,260	4,370	4,870	5,150	4,690	4,950	5,100	5,220	6,000
2019	3,980	4,320	4,420	4,750	5,040	4,660	4,980	5,280	5,240	5,900
2020	4,000	4,390	4,480	4,620	4,960	4,600	4,990	5,480	5,270	5,790
2021	4,010	4,440	4,550	4,590	4,810	4,550	5,000	5,620	5,360	5,650
2022	4,010	4,490	4,620	4,590	4,670	4,450	5,050	5,690	5,510	5,600
2023	4,000	4,530	4,690	4,630	4,530	4,380	5,070	5,700	5,710	5,550
2024	3,980	4,560	4,760	4,680	4,440	4,290	5,050	5,730	5,870	5,580
2025	3,950	4,580	4,820	4,740	4,340	4,220	5,000	5,750	6,070	5,610
2026	3,920	4,600	4,880	4,810	4,310	4,100	4,950	5,770	6,200	5,700
2027	3,880	4,600	4,920	4,880	4,320	4,000	4,850	5,820	6,270	5,840
2028	3,840	4,590	4,960	4,950	4,350	3,890	4,780	5,850	6,280	6,040
2029	3,790	4,570	5,000	5,010	4,400	3,820	4,690	5,830	6,310	6,200
2030	3,750	4,550	5,020	5,070	4,450	3,740	4,610	5,780	6,330	6,380
2031	3,700	4,520	5,030	5,120	4,510	3,710	4,490	5,740	6,360	6,510

Year (July 1)	50-54	55-59	60-64	65-69	70-74	75-79	80-84	85-89	90+	Total
2005	6,160	6,060	4,850	4,410	3,950	3,090	2,100	1,130	580	83,770
2006	6,320	6,350	5,100	4,490	4,000	3,200	2,150	1,200	610	84,710
2007	6,490	6,360	5,560	4,690	4,050	3,330	2,190	1,250	620	85,650
2008	6,670	6,440	5,970	4,900	4,130	3,370	2,250	1,330	630	86,600
2009	6,870	6,550	6,300	5,070	4,290	3,410	2,310	1,370	670	87,530
2010	7,120	6,760	6,560	5,270	4,430	3,470	2,380	1,410	700	88,460
2011	7,380	6,940	6,860	5,540	4,520	3,520	2,470	1,450	740	89,410
2012	7,650	7,130	6,880	6,030	4,710	3,570	2,570	1,470	760	90,360
2013	7,850	7,330	6,970	6,460	4,920	3,640	2,600	1,520	800	91,320
2014	8,030	7,550	7,100	6,810	5,110	3,780	2,640	1,560	830	92,290
2015	8,040	7,820	7,330	7,110	5,310	3,910	2,680	1,610	850	93,270
2016	7,830	8,100	7,530	7,420	5,580	4,000	2,730	1,670	880	94,260
2017	7,500	8,370	7,750	7,450	6,080	4,170	2,780	1,730	900	95,240
2018	7,180	8,590	7,970	7,560	6,510	4,360	2,830	1,760	930	96,230
2019	6,860	8,790	8,210	7,710	6,860	4,530	2,950	1,780	960	97,210
2020	6,630	8,810	8,500	7,960	7,160	4,720	3,050	1,820	980	98,180
2021	6,570	8,600	8,790	8,190	7,460	4,950	3,130	1,850	1,020	99,140
2022	6,530	8,260	9,080	8,440	7,500	5,410	3,260	1,890	1,050	100,090
2023	6,480	7,930	9,320	8,690	7,620	5,800	3,420	1,930	1,070	101,030
2024	6,380	7,600	9,530	8,950	7,800	6,110	3,560	2,010	1,080	101,950
2025	6,280	7,360	9,570	9,250	8,050	6,380	3,710	2,080	1,100	102,850
2026	6,150	7,300	9,370	9,570	8,300	6,650	3,900	2,140	1,130	103,730
2027	6,100	7,260	9,040	9,870	8,560	6,700	4,270	2,240	1,150	104,570
2028	6,060	7,210	8,700	10,130	8,830	6,820	4,580	2,350	1,170	105,370
2029	6,090	7,120	8,360	10,370	9,090	6,990	4,830	2,450	1,220	106,120
2030	6,130	7,020	8,110	10,410	9,400	7,230	5,050	2,560	1,260	106,830
2031	6,220	6,890	8,050	10,220	9,720	7,450	5,260	2,690	1,300	107,490

Sources: Statistics Canada estimates, 2005, and projections of Ontario Ministry of Finance.

Note: Figures may not add to totals due to rounding.

PETERBOROUGH

TABLE 9.14 POPULATION BY FIVE-YEAR AGE GROUP, EACH YEAR, 2005-2031
REFERENCE SCENARIO

Year (July 1)	0-4	5-9	10-14	15-19	20-24	25-29	30-34	35-39	40-44	45-49
2005	5,600	6,960	8,350	9,360	9,390	7,510	6,690	8,090	10,420	10,690
2006	5,520	6,760	8,160	9,310	9,490	7,760	6,630	7,950	10,200	10,780
2007	5,560	6,530	7,940	9,270	9,540	8,010	6,670	7,820	9,870	10,890
2008	5,610	6,330	7,770	9,150	9,590	8,250	6,770	7,760	9,440	11,010
2009	5,610	6,230	7,600	9,000	9,580	8,460	6,990	7,660	9,070	11,050
2010	5,630	6,140	7,430	8,800	9,580	8,590	7,210	7,540	8,810	11,040
2011	5,720	6,070	7,220	8,620	9,570	8,710	7,420	7,460	8,670	10,820
2012	5,800	6,100	6,990	8,400	9,560	8,770	7,650	7,480	8,550	10,480
2013	5,880	6,150	6,790	8,220	9,480	8,800	7,870	7,560	8,480	10,040
2014	5,950	6,160	6,680	8,050	9,360	8,810	8,060	7,760	8,380	9,660
2015	6,020	6,190	6,580	7,880	9,190	8,850	8,190	7,950	8,260	9,390
2016	6,070	6,280	6,500	7,660	9,040	8,860	8,310	8,160	8,170	9,250
2017	6,120	6,360	6,530	7,420	8,850	8,890	8,370	8,380	8,190	9,140
2018	6,160	6,450	6,580	7,210	8,670	8,860	8,410	8,600	8,250	9,070
2019	6,190	6,520	6,590	7,100	8,510	8,780	8,430	8,800	8,430	8,960
2020	6,210	6,590	6,630	6,990	8,340	8,660	8,460	8,950	8,610	8,840
2021	6,220	6,650	6,710	6,910	8,120	8,540	8,490	9,070	8,810	8,750
2022	6,220	6,710	6,800	6,940	7,890	8,380	8,530	9,140	9,030	8,760
2023	6,210	6,750	6,890	6,990	7,690	8,230	8,530	9,170	9,260	8,820
2024	6,180	6,790	6,970	7,000	7,570	8,080	8,490	9,190	9,470	8,990
2025	6,140	6,820	7,040	7,050	7,460	7,930	8,390	9,240	9,620	9,160
2026	6,090	6,830	7,110	7,140	7,390	7,740	8,290	9,280	9,750	9,360
2027	6,040	6,830	7,170	7,230	7,410	7,530	8,150	9,330	9,820	9,570
2028	5,980	6,820	7,210	7,310	7,450	7,350	8,020	9,350	9,850	9,820
2029	5,910	6,800	7,250	7,400	7,480	7,250	7,890	9,310	9,880	10,020
2030	5,840	6,760	7,280	7,470	7,520	7,150	7,750	9,220	9,930	10,180
2031	5,770	6,710	7,290	7,540	7,610	7,080	7,570	9,130	9,970	10,310

Year (July 1)	50-54	55-59	60-64	65-69	70-74	75-79	80-84	85-89	90+	Total
2005	9,860	9,170	7,590	6,260	5,800	5,150	3,760	1,970	1,040	133,670
2006	10,200	9,390	7,980	6,460	5,760	5,190	3,870	2,050	1,070	134,550
2007	10,510	9,430	8,510	6,790	5,640	5,260	3,920	2,230	1,070	135,450
2008	10,740	9,520	9,010	7,150	5,670	5,230	4,000	2,330	1,100	136,410
2009	10,890	9,840	9,300	7,490	5,850	5,160	4,080	2,390	1,130	137,360
2010	11,020	10,140	9,720	7,820	5,990	5,100	4,110	2,450	1,200	138,320
2011	11,150	10,490	9,980	8,230	6,180	5,080	4,150	2,520	1,240	139,290
2012	11,290	10,810	10,030	8,800	6,490	5,010	4,210	2,560	1,310	140,290
2013	11,430	11,070	10,140	9,330	6,830	5,050	4,200	2,610	1,370	141,290
2014	11,490	11,240	10,470	9,660	7,160	5,210	4,150	2,670	1,390	142,320
2015	11,490	11,400	10,800	10,110	7,480	5,340	4,120	2,690	1,440	143,360
2016	11,280	11,570	11,170	10,400	7,870	5,520	4,120	2,720	1,490	144,420
2017	10,930	11,730	11,520	10,460	8,450	5,790	4,080	2,770	1,530	145,490
2018	10,490	11,890	11,800	10,600	8,980	6,100	4,130	2,770	1,570	146,580
2019	10,100	11,990	12,010	10,940	9,320	6,400	4,270	2,740	1,600	147,670
2020	9,830	12,000	12,220	11,300	9,740	6,690	4,390	2,720	1,610	148,760
2021	9,700	11,800	12,430	11,680	10,040	7,050	4,540	2,730	1,630	149,860
2022	9,590	11,450	12,630	12,050	10,110	7,590	4,770	2,720	1,670	150,960
2023	9,520	11,010	12,840	12,370	10,270	8,070	5,030	2,770	1,670	152,060
2024	9,410	10,610	12,970	12,610	10,600	8,400	5,290	2,870	1,660	153,150
2025	9,290	10,330	13,010	12,860	10,960	8,790	5,540	2,950	1,650	154,210
2026	9,200	10,200	12,800	13,120	11,330	9,080	5,840	3,060	1,670	155,260
2027	9,210	10,100	12,450	13,360	11,710	9,160	6,310	3,220	1,680	156,270
2028	9,260	10,030	12,000	13,610	12,030	9,320	6,730	3,400	1,700	157,230
2029	9,430	9,930	11,580	13,790	12,290	9,630	7,010	3,580	1,740	158,160
2030	9,600	9,820	11,290	13,840	12,560	9,970	7,340	3,750	1,780	159,030
2031	9,790	9,720	11,160	13,630	12,850	10,320	7,590	3,960	1,830	159,840

Sources: Statistics Canada estimates, 2005, and projections of Ontario Ministry of Finance.

Note: Figures may not add to totals due to rounding.

TABLE 9.15 POPULATION BY FIVE-YEAR AGE GROUP, EACH YEAR, 2005-2031
REFERENCE SCENARIO

Year (July 1)	0-4	5-9	10-14	15-19	20-24	25-29	30-34	35-39	40-44	45-49
2005	22,210	27,710	31,260	30,180	27,160	23,730	27,470	32,530	40,180	34,260
2006	22,340	27,190	31,290	31,080	28,400	24,330	27,620	32,500	40,130	36,190
2007	22,730	26,600	31,250	31,930	29,420	25,260	27,740	32,710	39,590	37,820
2008	23,100	26,340	31,020	32,790	30,070	26,520	27,760	33,180	38,610	39,590
2009	23,480	26,170	30,780	33,310	30,870	27,700	28,080	33,420	37,350	41,410
2010	23,930	26,000	30,500	33,500	31,720	28,880	28,530	33,530	36,640	42,380
2011	24,560	26,080	29,940	33,530	32,540	29,920	29,130	33,600	36,600	42,290
2012	25,200	26,440	29,330	33,460	33,280	30,720	30,000	33,690	36,780	41,690
2013	25,840	26,780	29,000	33,210	33,990	31,170	31,150	33,690	37,150	40,670
2014	26,450	27,150	28,800	32,930	34,400	31,750	32,230	34,000	37,320	39,400
2015	27,040	27,590	28,570	32,600	34,520	32,420	33,290	34,420	37,380	38,680
2016	27,600	28,190	28,620	32,020	34,500	33,050	34,190	35,000	37,400	38,640
2017	28,140	28,810	28,960	31,380	34,380	33,640	34,880	35,840	37,480	38,810
2018	28,630	29,400	29,290	31,020	34,090	34,220	35,230	36,970	37,480	39,130
2019	29,080	29,970	29,640	30,790	33,760	34,530	35,720	38,010	37,790	39,260
2020	29,480	30,520	30,070	30,540	33,410	34,580	36,310	39,000	38,190	39,300
2021	29,830	31,040	30,650	30,570	32,810	34,520	36,880	39,820	38,760	39,290
2022	30,100	31,540	31,240	30,890	32,160	34,350	37,440	40,430	39,570	39,360
2023	30,310	32,000	31,810	31,210	31,770	34,050	38,000	40,710	40,670	39,360
2024	30,460	32,410	32,350	31,540	31,530	33,700	38,270	41,150	41,660	39,670
2025	30,550	32,780	32,870	31,970	31,270	33,320	38,300	41,710	42,610	40,050
2026	30,570	33,090	33,360	32,530	31,250	32,720	38,230	42,260	43,380	40,610
2027	30,550	33,340	33,830	33,100	31,510	32,080	38,030	42,800	43,930	41,390
2028	30,480	33,530	34,260	33,650	31,790	31,660	37,720	43,340	44,160	42,450
2029	30,370	33,660	34,650	34,170	32,090	31,390	37,340	43,600	44,560	43,410
2030	30,240	33,720	34,990	34,670	32,480	31,090	36,880	43,610	45,100	44,320
2031	30,100	33,720	35,280	35,140	32,990	31,000	36,240	43,530	45,630	45,040

Year (July 1)	50-54	55-59	60-64	65-69	70-74	75-79	80-84	85-89	90+	Total
2005	27,950	24,870	20,850	16,980	14,860	11,720	7,820	3,830	1,750	427,310
2006	29,310	25,980	21,960	17,820	15,140	12,180	8,050	4,160	1,820	437,470
2007	31,030	26,130	23,820	19,070	15,370	12,540	8,340	4,410	1,920	447,660
2008	32,600	26,800	25,190	20,370	15,840	12,950	8,650	4,600	1,990	457,950
2009	33,960	28,020	26,360	21,620	16,480	13,250	8,910	4,810	2,090	468,070
2010	35,600	29,430	27,560	22,820	17,110	13,490	9,310	4,940	2,250	478,110
2011	37,500	30,780	28,790	24,000	17,890	13,750	9,680	5,100	2,420	488,090
2012	39,080	32,480	28,970	26,050	19,030	13,970	9,970	5,290	2,570	497,980
2013	40,790	34,040	29,660	27,590	20,250	14,400	10,280	5,480	2,670	507,800
2014	42,540	35,400	30,900	28,910	21,440	14,970	10,520	5,650	2,790	517,540
2015	43,460	37,030	32,360	30,240	22,570	15,530	10,720	5,900	2,890	527,220
2016	43,350	38,890	33,770	31,540	23,750	16,220	10,950	6,140	3,010	536,840
2017	42,720	40,450	35,520	31,790	25,800	17,220	11,140	6,320	3,130	546,390
2018	41,700	42,150	37,130	32,520	27,370	18,300	11,500	6,510	3,240	555,870
2019	40,450	43,860	38,570	33,810	28,710	19,360	11,960	6,660	3,330	565,260
2020	39,750	44,770	40,230	35,330	30,030	20,370	12,420	6,800	3,460	574,550
2021	39,710	44,660	42,140	36,790	31,300	21,450	12,980	6,960	3,600	583,740
2022	39,870	44,040	43,750	38,580	31,590	23,340	13,770	7,090	3,710	592,790
2023	40,160	43,010	45,490	40,250	32,330	24,790	14,650	7,330	3,820	601,700
2024	40,250	41,780	47,240	41,740	33,580	26,040	15,500	7,640	3,890	610,420
2025	40,280	41,080	48,170	43,460	35,050	27,260	16,310	7,940	3,990	618,950
2026	40,250	41,040	48,070	45,410	36,470	28,400	17,190	8,310	4,100	627,230
2027	40,320	41,200	47,450	47,050	38,190	28,710	18,770	8,820	4,190	635,250
2028	40,330	41,470	46,390	48,840	39,790	29,420	19,980	9,410	4,330	642,990
2029	40,630	41,550	45,130	50,610	41,240	30,570	20,990	9,960	4,490	650,400
2030	41,000	41,570	44,410	51,530	42,890	31,920	21,960	10,470	4,650	657,500
2031	41,540	41,520	44,370	51,410	44,770	33,220	22,870	11,040	4,850	664,250

Sources: Statistics Canada estimates, 2005, and projections of Ontario Ministry of Finance.

Note: Figures may not add to totals due to rounding.

KAWARTHA LAKES

TABLE 9.16 POPULATION BY FIVE-YEAR AGE GROUP, EACH YEAR, 2005-2031
REFERENCE SCENARIO

Year (July 1)	0-4	5-9	10-14	15-19	20-24	25-29	30-34	35-39	40-44	45-49
2005	2,730	4,140	5,050	5,160	4,440	3,210	3,340	4,480	6,110	6,020
2006	2,700	3,930	4,970	5,210	4,430	3,250	3,310	4,350	5,930	6,160
2007	2,710	3,710	4,860	5,260	4,440	3,310	3,260	4,270	5,720	6,240
2008	2,740	3,510	4,770	5,270	4,460	3,370	3,270	4,210	5,500	6,320
2009	2,750	3,390	4,620	5,250	4,470	3,420	3,330	4,130	5,220	6,390
2010	2,760	3,290	4,500	5,150	4,520	3,480	3,380	4,060	5,040	6,350
2011	2,790	3,250	4,310	5,090	4,560	3,510	3,430	4,020	4,930	6,180
2012	2,820	3,260	4,110	4,980	4,610	3,540	3,500	3,980	4,860	5,980
2013	2,860	3,290	3,920	4,890	4,620	3,560	3,580	3,980	4,800	5,760
2014	2,890	3,300	3,810	4,750	4,610	3,580	3,650	4,040	4,730	5,500
2015	2,930	3,320	3,720	4,630	4,540	3,630	3,720	4,090	4,660	5,330
2016	2,960	3,360	3,680	4,460	4,490	3,660	3,770	4,140	4,620	5,220
2017	2,990	3,400	3,690	4,270	4,410	3,700	3,810	4,230	4,590	5,160
2018	3,020	3,440	3,720	4,110	4,330	3,730	3,830	4,320	4,590	5,110
2019	3,040	3,480	3,730	4,010	4,230	3,730	3,850	4,400	4,650	5,050
2020	3,060	3,520	3,760	3,920	4,130	3,690	3,890	4,480	4,690	4,980
2021	3,070	3,560	3,800	3,880	3,990	3,650	3,930	4,540	4,750	4,940
2022	3,070	3,600	3,850	3,890	3,840	3,600	3,980	4,580	4,840	4,910
2023	3,070	3,630	3,890	3,910	3,720	3,540	4,010	4,600	4,950	4,910
2024	3,060	3,660	3,930	3,930	3,650	3,470	4,010	4,630	5,030	4,960
2025	3,050	3,680	3,980	3,950	3,590	3,400	3,980	4,680	5,120	5,000
2026	3,030	3,690	4,020	4,000	3,550	3,310	3,950	4,720	5,180	5,070
2027	3,000	3,700	4,050	4,040	3,560	3,210	3,900	4,770	5,230	5,150
2028	2,970	3,700	4,090	4,090	3,580	3,130	3,840	4,810	5,240	5,260
2029	2,940	3,690	4,120	4,130	3,600	3,080	3,770	4,810	5,270	5,350
2030	2,910	3,680	4,140	4,170	3,620	3,030	3,700	4,780	5,320	5,440
2031	2,880	3,660	4,160	4,210	3,660	3,000	3,610	4,750	5,360	5,500
Year (July 1)	50-54	55-59	60-64	65-69	70-74	75-79	80-84	85-89	90+	Total
2005	5,670	5,430	4,670	3,920	3,590	2,840	2,100	1,070	550	74,520
2006	5,810	5,650	4,940	4,050	3,570	2,860	2,140	1,180	560	75,000
2007	5,930	5,740	5,330	4,240	3,610	2,910	2,150	1,250	560	75,510
2008	6,070	5,820	5,600	4,550	3,620	2,940	2,170	1,330	570	76,070
2009	6,210	5,990	5,850	4,840	3,670	2,960	2,160	1,390	610	76,650
2010	6,370	6,180	6,120	5,120	3,750	2,940	2,180	1,420	670	77,250
2011	6,540	6,330	6,380	5,400	3,860	2,940	2,200	1,460	720	77,880
2012	6,640	6,490	6,460	5,840	4,040	2,970	2,240	1,460	750	78,540
2013	6,740	6,660	6,550	6,160	4,320	2,990	2,270	1,470	790	79,220
2014	6,830	6,820	6,740	6,450	4,570	3,040	2,290	1,480	830	79,920
2015	6,810	7,000	6,960	6,750	4,820	3,110	2,280	1,490	870	80,650
2016	6,660	7,200	7,150	7,030	5,080	3,210	2,290	1,510	900	81,400
2017	6,470	7,330	7,350	7,120	5,520	3,350	2,320	1,540	900	82,160
2018	6,250	7,470	7,560	7,230	5,840	3,580	2,340	1,570	910	82,940
2019	5,980	7,590	7,760	7,450	6,120	3,780	2,390	1,580	920	83,730
2020	5,810	7,590	7,970	7,700	6,400	3,990	2,450	1,580	940	84,540
2021	5,710	7,450	8,210	7,910	6,660	4,210	2,530	1,590	960	85,340
2022	5,660	7,250	8,380	8,160	6,760	4,580	2,650	1,610	970	86,160
2023	5,610	7,020	8,560	8,390	6,870	4,860	2,820	1,640	980	86,980
2024	5,550	6,740	8,720	8,620	7,080	5,100	2,980	1,670	980	87,790
2025	5,490	6,570	8,740	8,870	7,320	5,340	3,140	1,720	990	88,590
2026	5,440	6,480	8,610	9,140	7,540	5,550	3,320	1,780	1,000	89,370
2027	5,420	6,430	8,410	9,350	7,780	5,640	3,620	1,860	1,010	90,130
2028	5,420	6,390	8,160	9,570	8,010	5,740	3,850	1,990	1,030	90,850
2029	5,470	6,330	7,870	9,760	8,240	5,930	4,050	2,100	1,050	91,540
2030	5,510	6,270	7,680	9,800	8,490	6,140	4,240	2,210	1,070	92,180
2031	5,570	6,220	7,590	9,670	8,760	6,320	4,420	2,340	1,110	92,780

Sources: Statistics Canada estimates, 2005, and projections of Ontario Ministry of Finance.

Note: Figures may not add to totals due to rounding.

TABLE 9.17 POPULATION BY FIVE-YEAR AGE GROUP, EACH YEAR, 2005-2031
REFERENCE SCENARIO

Year (July 1)	0-4	5-9	10-14	15-19	20-24	25-29	30-34	35-39	40-44	45-49
2005	28,340	31,640	33,250	33,600	35,150	35,730	36,090	39,120	42,890	37,400
2006	28,310	31,190	33,370	33,920	35,510	36,130	35,820	39,350	42,990	39,080
2007	28,350	30,900	33,110	34,350	35,940	36,600	35,900	39,420	42,780	40,450
2008	28,630	30,510	33,130	34,740	36,240	36,940	36,220	39,540	42,220	41,800
2009	28,840	30,220	33,100	34,930	36,540	37,340	36,620	39,390	41,730	43,120
2010	29,170	29,920	32,940	34,910	37,020	37,710	37,220	39,210	41,280	43,900
2011	29,560	29,870	32,480	35,020	37,350	38,140	37,680	38,920	41,470	43,960
2012	29,950	29,940	32,150	34,770	37,830	38,530	38,230	39,000	41,540	43,680
2013	30,310	30,200	31,740	34,760	38,230	38,730	38,680	39,280	41,620	43,060
2014	30,660	30,420	31,440	34,710	38,420	38,990	39,120	39,700	41,450	42,530
2015	30,990	30,750	31,140	34,530	38,400	39,460	39,530	40,300	41,270	42,070
2016	31,310	31,150	31,080	34,060	38,480	39,800	39,960	40,810	40,970	42,230
2017	31,610	31,560	31,170	33,710	38,230	40,280	40,320	41,420	41,060	42,310
2018	31,910	31,940	31,440	33,310	38,170	40,660	40,510	41,960	41,340	42,380
2019	32,200	32,300	31,670	33,020	38,070	40,820	40,780	42,460	41,780	42,200
2020	32,460	32,640	32,010	32,720	37,820	40,790	41,230	42,920	42,390	42,030
2021	32,690	32,980	32,420	32,670	37,290	40,820	41,580	43,370	42,930	41,740
2022	32,890	33,290	32,830	32,770	36,890	40,550	42,050	43,730	43,560	41,820
2023	33,050	33,600	33,230	33,050	36,440	40,400	42,460	43,920	44,160	42,110
2024	33,170	33,890	33,600	33,290	36,120	40,220	42,650	44,190	44,700	42,550
2025	33,250	34,150	33,950	33,640	35,790	39,890	42,650	44,650	45,180	43,160
2026	33,290	34,390	34,290	34,060	35,700	39,330	42,670	45,040	45,630	43,720
2027	33,290	34,590	34,610	34,490	35,840	38,830	42,410	45,520	45,990	44,360
2028	33,250	34,750	34,920	34,890	36,110	38,340	42,250	45,960	46,180	44,980
2029	33,180	34,870	35,220	35,270	36,360	38,000	42,040	46,160	46,460	45,540
2030	33,090	34,950	35,480	35,640	36,710	37,680	41,690	46,170	46,930	46,030
2031	32,970	34,990	35,720	35,990	37,150	37,570	41,130	46,190	47,330	46,490

Year (July 1)	50-54	55-59	60-64	65-69	70-74	75-79	80-84	85-89	90+	Total
2005	31,520	26,930	19,750	14,740	13,040	11,660	8,460	3,850	2,090	485,250
2006	32,450	28,180	20,560	15,210	13,060	11,860	8,720	4,200	2,150	492,060
2007	33,570	28,650	22,050	15,910	13,030	11,990	8,960	4,660	2,170	498,790
2008	34,620	29,170	23,540	16,840	13,090	12,050	9,210	5,050	2,190	505,700
2009	35,860	29,970	24,710	17,770	13,360	11,980	9,360	5,420	2,290	512,530
2010	37,200	30,910	26,030	18,540	13,710	11,960	9,540	5,680	2,460	519,300
2011	38,850	31,830	27,230	19,320	14,140	12,010	9,710	5,850	2,650	526,020
2012	40,180	32,940	27,670	20,740	14,790	12,020	9,840	6,020	2,870	532,680
2013	41,500	33,970	28,190	22,140	15,640	12,100	9,900	6,190	3,050	539,280
2014	42,770	35,170	28,970	23,240	16,500	12,370	9,850	6,300	3,250	545,860
2015	43,520	36,480	29,900	24,470	17,240	12,700	9,860	6,430	3,410	552,430
2016	43,550	38,070	30,800	25,580	17,980	13,120	9,930	6,550	3,550	558,970
2017	43,240	39,360	31,880	26,000	19,320	13,750	9,960	6,640	3,700	565,490
2018	42,610	40,640	32,900	26,510	20,620	14,550	10,060	6,680	3,810	571,970
2019	42,060	41,880	34,060	27,260	21,670	15,350	10,300	6,650	3,920	578,420
2020	41,610	42,600	35,320	28,160	22,830	16,050	10,600	6,670	4,010	584,820
2021	41,760	42,620	36,850	29,030	23,870	16,770	10,970	6,730	4,090	591,170
2022	41,840	42,310	38,090	30,060	24,270	18,050	11,520	6,770	4,170	597,450
2023	41,900	41,680	39,330	31,030	24,760	19,280	12,210	6,860	4,200	603,660
2024	41,720	41,140	40,520	32,130	25,490	20,290	12,900	7,030	4,200	609,780
2025	41,560	40,690	41,210	33,310	26,360	21,370	13,500	7,250	4,240	615,790
2026	41,280	40,850	41,240	34,750	27,190	22,340	14,130	7,530	4,290	621,700
2027	41,370	40,920	40,930	35,910	28,180	22,730	15,260	7,940	4,330	627,480
2028	41,650	40,980	40,320	37,060	29,120	23,230	16,330	8,430	4,380	633,130
2029	42,090	40,820	39,800	38,190	30,140	23,940	17,190	8,920	4,450	638,630
2030	42,690	40,670	39,380	38,840	31,250	24,800	18,100	9,340	4,570	643,990
2031	43,240	40,410	39,540	38,850	32,590	25,610	18,910	9,780	4,730	649,190

Sources: Statistics Canada estimates, 2005, and projections of Ontario Ministry of Finance.

Note: Figures may not add to totals due to rounding.

TABLE 9.18 POPULATION BY FIVE-YEAR AGE GROUP, EACH YEAR, 2005-2031
REFERENCE SCENARIO

Year (July 1)	0-4	5-9	10-14	15-19	20-24	25-29	30-34	35-39	40-44	45-49
2005	11,620	13,260	14,240	14,040	14,210	13,750	13,420	15,580	18,530	16,360
2006	11,530	13,100	14,220	14,220	14,370	14,150	13,250	15,550	18,450	17,100
2007	11,590	12,850	14,170	14,420	14,520	14,500	13,230	15,670	18,110	17,580
2008	11,620	12,660	14,210	14,550	14,660	14,810	13,440	15,550	17,740	18,120
2009	11,660	12,580	14,150	14,640	14,810	14,990	13,790	15,280	17,360	18,710
2010	11,730	12,490	14,000	14,710	15,010	15,120	14,170	15,130	17,000	19,060
2011	11,930	12,410	13,830	14,710	15,190	15,310	14,500	14,960	16,980	18,980
2012	12,120	12,480	13,580	14,650	15,390	15,450	14,830	14,940	17,090	18,650
2013	12,300	12,530	13,380	14,680	15,550	15,550	15,130	15,100	16,980	18,260
2014	12,480	12,580	13,290	14,620	15,640	15,670	15,330	15,400	16,720	17,880
2015	12,650	12,670	13,190	14,460	15,700	15,870	15,480	15,730	16,580	17,530
2016	12,810	12,860	13,120	14,290	15,690	16,050	15,660	16,050	16,410	17,510
2017	12,970	13,060	13,200	14,040	15,620	16,240	15,800	16,370	16,400	17,610
2018	13,110	13,250	13,250	13,840	15,620	16,390	15,880	16,690	16,550	17,500
2019	13,250	13,420	13,320	13,760	15,540	16,470	16,000	16,920	16,830	17,270
2020	13,370	13,590	13,410	13,670	15,380	16,500	16,190	17,090	17,140	17,140
2021	13,480	13,750	13,610	13,600	15,180	16,480	16,350	17,280	17,460	16,970
2022	13,570	13,910	13,810	13,680	14,920	16,390	16,540	17,420	17,790	16,960
2023	13,650	14,050	14,000	13,740	14,720	16,340	16,700	17,490	18,120	17,100
2024	13,710	14,190	14,170	13,810	14,620	16,230	16,780	17,610	18,370	17,370
2025	13,750	14,310	14,340	13,920	14,510	16,050	16,810	17,790	18,560	17,670
2026	13,770	14,410	14,500	14,110	14,440	15,830	16,790	17,960	18,750	17,980
2027	13,770	14,500	14,650	14,310	14,510	15,570	16,710	18,150	18,880	18,310
2028	13,750	14,570	14,800	14,490	14,580	15,360	16,640	18,330	18,940	18,640
2029	13,720	14,620	14,930	14,670	14,650	15,240	16,530	18,410	19,060	18,890
2030	13,670	14,660	15,050	14,840	14,760	15,120	16,360	18,430	19,250	19,090
2031	13,620	14,680	15,150	15,000	14,950	15,050	16,130	18,410	19,420	19,280

Year (July 1)	50-54	55-59	60-64	65-69	70-74	75-79	80-84	85-89	90+	Total
2005	13,740	11,780	8,950	7,060	6,280	5,460	3,960	2,040	890	205,170
2006	14,180	12,210	9,450	7,290	6,350	5,550	4,080	2,180	970	208,170
2007	14,790	12,280	10,230	7,650	6,410	5,690	4,100	2,370	1,020	211,160
2008	15,330	12,600	10,850	8,100	6,530	5,640	4,210	2,550	1,070	214,220
2009	15,810	13,050	11,380	8,560	6,720	5,680	4,280	2,670	1,140	217,240
2010	16,340	13,670	11,870	8,990	6,930	5,670	4,370	2,700	1,280	220,250
2011	17,070	14,110	12,310	9,480	7,150	5,740	4,450	2,770	1,380	223,240
2012	17,550	14,720	12,400	10,250	7,500	5,800	4,560	2,780	1,480	226,220
2013	18,080	15,240	12,710	10,880	7,930	5,920	4,540	2,870	1,580	229,190
2014	18,650	15,730	13,150	11,410	8,370	6,100	4,580	2,920	1,650	232,160
2015	18,990	16,250	13,760	11,910	8,780	6,290	4,580	2,990	1,710	235,130
2016	18,910	16,960	14,200	12,360	9,250	6,500	4,650	3,050	1,770	238,100
2017	18,590	17,440	14,800	12,460	10,010	6,820	4,720	3,130	1,800	241,050
2018	18,210	17,970	15,330	12,760	10,630	7,200	4,820	3,120	1,870	244,000
2019	17,830	18,530	15,820	13,200	11,160	7,600	4,970	3,150	1,910	246,930
2020	17,500	18,860	16,350	13,790	11,650	7,970	5,130	3,150	1,950	249,840
2021	17,490	18,780	17,050	14,240	12,090	8,400	5,310	3,210	1,990	252,720
2022	17,580	18,480	17,530	14,830	12,200	9,110	5,580	3,270	2,030	255,580
2023	17,480	18,110	18,060	15,360	12,500	9,690	5,900	3,340	2,050	258,400
2024	17,260	17,740	18,620	15,860	12,930	10,170	6,230	3,460	2,070	261,170
2025	17,140	17,430	18,940	16,390	13,500	10,630	6,530	3,570	2,080	263,900
2026	16,980	17,420	18,870	17,070	13,950	11,030	6,890	3,700	2,130	266,560
2027	16,980	17,500	18,580	17,560	14,520	11,140	7,490	3,900	2,160	269,170
2028	17,110	17,420	18,220	18,100	15,040	11,430	7,980	4,130	2,200	271,710
2029	17,360	17,220	17,860	18,650	15,530	11,830	8,390	4,370	2,270	274,180
2030	17,640	17,100	17,570	18,970	16,060	12,350	8,760	4,580	2,320	276,570
2031	17,940	16,950	17,560	18,910	16,720	12,780	9,090	4,830	2,400	278,870

Sources: Statistics Canada estimates, 2005, and projections of Ontario Ministry of Finance.

Note: Figures may not add to totals due to rounding.

Year (July 1)	0-4	5-9	10-14	15-19	20-24	25-29	30-34	35-39	40-44	45-49
2005	44,830	49,190	53,670	53,010	58,070	62,420	62,450	64,920	73,840	67,480
2006	44,510	48,370	53,350	54,030	57,980	63,670	62,070	64,670	73,200	69,110
2007	44,520	47,600	53,000	54,950	58,340	64,650	62,220	65,030	71,660	70,420
2008	44,630	47,130	52,680	55,830	58,890	65,710	62,800	65,160	69,820	72,180
2009	44,660	46,930	52,390	56,180	59,780	66,370	63,950	64,950	68,190	73,860
2010	44,780	46,790	51,760	56,420	60,760	66,670	65,560	64,780	67,010	74,640
2011	45,390	46,590	50,990	56,170	61,930	67,190	67,090	64,560	66,870	74,120
2012	46,040	46,720	50,220	55,860	62,980	67,830	68,320	64,810	67,300	72,620
2013	46,670	46,870	49,710	55,520	63,940	68,320	69,500	65,320	67,400	70,730
2014	47,290	46,950	49,480	55,220	64,320	69,210	70,330	66,400	67,170	69,070
2015	47,910	47,120	49,330	54,590	64,530	70,250	70,830	67,930	67,000	67,870
2016	48,530	47,770	49,140	53,830	64,260	71,440	71,480	69,430	66,780	67,740
2017	49,160	48,460	49,310	53,070	63,920	72,530	72,200	70,720	67,030	68,150
2018	49,780	49,140	49,510	52,560	63,510	73,530	72,730	72,030	67,540	68,260
2019	50,400	49,820	49,630	52,360	63,150	73,880	73,660	72,990	68,610	68,040
2020	50,990	50,480	49,850	52,240	62,440	74,020	74,770	73,620	70,120	67,880
2021	51,560	51,150	50,550	52,080	61,600	73,690	76,000	74,370	71,640	67,670
2022	52,090	51,820	51,280	52,290	60,780	73,210	75,140	72,980	67,920	67,920
2023	52,560	52,480	52,000	52,530	60,210	72,650	78,180	75,720	74,370	68,440
2024	52,980	53,140	52,720	52,700	59,950	72,140	78,570	76,680	75,420	69,500
2025	53,340	53,760	53,420	52,960	59,730	71,320	78,770	77,820	76,130	71,010
2026	53,620	54,360	54,130	53,680	59,510	70,350	78,520	79,070	76,930	72,530
2027	53,820	54,920	54,830	54,450	59,780	69,340	78,060	80,240	77,750	73,900
2028	53,950	55,420	55,530	55,210	60,090	68,630	77,530	81,340	78,340	75,330
2029	53,990	55,860	56,210	55,950	60,310	68,280	77,040	81,800	79,330	76,430
2030	53,970	56,230	56,860	56,680	60,620	68,000	76,260	82,050	80,500	77,190
2031	53,880	56,540	57,480	57,420	61,410	67,790	75,330	81,860	81,770	78,030

Year (July 1)	50-54	55-59	60-64	65-69	70-74	75-79	80-84	85-89	90+	Total
2005	58,240	50,880	35,660	27,540	23,490	19,910	15,270	7,670	4,010	832,550
2006	59,700	52,620	37,550	28,170	23,630	20,270	15,450	8,360	4,190	840,890
2007	61,520	52,630	40,780	29,290	23,830	20,600	15,550	9,020	4,390	850,000
2008	63,420	52,940	43,650	30,590	24,150	20,850	15,770	9,640	4,570	860,400
2009	64,890	54,140	45,860	32,030	24,760	20,920	16,020	10,170	4,740	870,760
2010	66,460	55,940	48,010	33,380	25,290	21,010	16,320	10,400	5,120	881,110
2011	68,210	57,480	49,760	35,230	25,940	21,210	16,650	10,550	5,530	891,450
2012	69,600	59,320	49,870	38,320	27,030	21,430	16,960	10,640	5,920	901,770
2013	71,350	61,190	50,230	41,020	28,280	21,770	17,190	10,810	6,260	912,060
2014	73,010	62,640	51,420	43,120	29,640	22,360	17,270	11,000	6,540	922,430
2015	73,790	64,200	53,170	45,170	30,930	22,880	17,370	11,220	6,760	932,850
2016	73,260	65,940	54,690	46,850	32,670	23,520	17,570	11,450	6,960	943,320
2017	71,780	67,330	56,490	47,030	35,570	24,550	17,800	11,680	7,110	953,850
2018	69,920	69,050	58,320	47,450	38,100	25,730	18,130	11,840	7,290	964,420
2019	68,290	70,690	59,760	48,650	40,090	27,020	18,660	11,900	7,440	975,030
2020	67,130	71,470	61,300	50,370	42,040	28,230	19,120	12,000	7,600	985,660
2021	67,010	70,980	63,010	51,870	43,670	29,840	19,710	12,170	7,760	996,310
2022	67,420	69,560	64,400	53,630	43,910	32,540	20,610	12,350	7,890	1,006,950
2023	67,530	67,790	66,090	55,430	44,390	34,890	21,670	12,620	8,010	1,017,550
2024	67,330	66,240	67,690	56,850	45,600	36,750	22,800	13,010	8,060	1,028,120
2025	67,190	65,150	68,480	58,380	47,270	38,560	23,840	13,360	8,140	1,038,620
2026	67,000	65,080	68,060	60,070	48,750	40,100	25,230	13,800	8,280	1,049,060
2027	67,260	65,490	66,750	61,460	50,480	40,400	27,590	14,480	8,400	1,059,390
2028	67,780	65,630	65,100	63,120	52,240	40,930	29,630	15,270	8,580	1,069,620
2029	68,840	65,460	63,660	64,710	53,660	42,120	31,230	16,100	8,790	1,079,720
2030	70,330	65,360	62,650	65,510	55,160	43,730	32,760	16,840	8,980	1,089,690
2031	71,850	65,200	62,630	65,150	56,840	45,170	34,060	17,840	9,260	1,099,510

Sources: Statistics Canada estimates, 2005, and projections of Ontario Ministry of Finance.

Note: Figures may not add to totals due to rounding.

TABLE 9.20 POPULATION BY FIVE-YEAR AGE GROUP, EACH YEAR, 2005-2031
REFERENCE SCENARIO

Year (July 1)	0-4	5-9	10-14	15-19	20-24	25-29	30-34	35-39	40-44	45-49
2005	6,360	7,950	9,190	9,200	10,530	10,580	9,130	10,700	12,620	11,680
2006	6,280	7,700	9,170	9,310	10,320	10,950	8,900	10,640	12,500	12,080
2007	6,290	7,470	9,010	9,490	10,330	11,130	8,910	10,500	12,260	12,390
2008	6,380	7,240	8,840	9,680	10,490	11,150	9,100	10,330	11,870	12,810
2009	6,460	7,020	8,700	9,780	10,630	11,120	9,460	10,030	11,570	13,140
2010	6,540	6,850	8,470	9,930	10,690	11,070	9,880	9,800	11,300	13,220
2011	6,620	6,790	8,230	9,910	10,830	11,060	10,200	9,580	11,250	13,080
2012	6,690	6,810	8,010	9,750	11,020	11,120	10,420	9,580	11,130	12,820
2013	6,760	6,880	7,770	9,560	11,210	11,230	10,520	9,730	10,970	12,400
2014	6,830	6,960	7,560	9,410	11,280	11,330	10,560	10,020	10,680	12,080
2015	6,900	7,030	7,390	9,170	11,370	11,400	10,580	10,370	10,450	11,800
2016	6,960	7,110	7,320	8,920	11,310	11,530	10,600	10,680	10,230	11,740
2017	7,010	7,190	7,340	8,690	11,120	11,680	10,660	10,900	10,210	11,630
2018	7,070	7,270	7,410	8,450	10,910	11,820	10,750	11,040	10,330	11,470
2019	7,110	7,350	7,480	8,240	10,740	11,850	10,840	11,120	10,600	11,190
2020	7,150	7,410	7,560	8,070	10,500	11,870	10,910	11,170	10,930	10,950
2021	7,190	7,480	7,650	7,990	10,240	11,780	11,010	11,220	11,220	10,730
2022	7,210	7,540	7,740	8,010	9,990	11,580	11,140	11,290	11,450	10,710
2023	7,220	7,600	7,830	8,090	9,740	11,370	11,260	11,360	11,620	10,820
2024	7,210	7,650	7,910	8,160	9,530	11,190	11,290	11,450	11,730	11,070
2025	7,200	7,700	7,980	8,240	9,360	10,970	11,290	11,530	11,800	11,390
2026	7,170	7,730	8,050	8,340	9,280	10,720	11,210	11,640	11,870	11,680
2027	7,130	7,750	8,120	8,440	9,310	10,460	11,040	11,770	11,940	11,930
2028	7,080	7,760	8,180	8,530	9,390	10,230	10,860	11,890	12,010	12,110
2029	7,030	7,750	8,230	8,620	9,460	10,040	10,700	11,910	12,100	12,240
2030	6,960	7,730	8,280	8,700	9,530	9,900	10,510	11,900	12,190	12,330
2031	6,890	7,700	8,320	8,770	9,640	9,820	10,280	11,830	12,300	12,400

Year (July 1)	50-54	55-59	60-64	65-69	70-74	75-79	80-84	85-89	90+	Total
2005	10,430	9,510	7,490	5,980	5,360	4,360	3,460	1,970	800	147,300
2006	10,710	9,860	7,780	6,120	5,350	4,460	3,440	2,120	840	148,510
2007	11,090	9,870	8,380	6,320	5,330	4,620	3,390	2,210	890	149,880
2008	11,390	10,010	8,800	6,660	5,430	4,610	3,430	2,290	920	151,420
2009	11,650	10,320	9,130	6,990	5,530	4,630	3,470	2,330	980	152,940
2010	12,010	10,660	9,560	7,290	5,590	4,680	3,510	2,350	1,040	154,450
2011	12,440	10,960	9,920	7,580	5,730	4,690	3,600	2,350	1,120	155,940
2012	12,760	11,350	9,930	8,180	5,940	4,690	3,730	2,320	1,170	157,420
2013	13,170	11,660	10,080	8,600	6,250	4,790	3,730	2,350	1,210	158,870
2014	13,500	11,930	10,400	8,930	6,570	4,880	3,760	2,390	1,240	160,310
2015	13,580	12,300	10,740	9,360	6,860	4,950	3,810	2,430	1,260	161,730
2016	13,430	12,730	11,040	9,700	7,140	5,090	3,830	2,490	1,290	163,120
2017	13,140	13,060	11,440	9,730	7,720	5,280	3,840	2,580	1,290	164,500
2018	12,710	13,470	11,750	9,870	8,120	5,580	3,930	2,590	1,310	165,840
2019	12,380	13,800	12,030	10,190	8,450	5,870	4,010	2,610	1,330	167,170
2020	12,100	13,880	12,400	10,530	8,850	6,130	4,070	2,650	1,350	168,470
2021	12,030	13,730	12,840	10,830	9,180	6,400	4,200	2,670	1,380	169,760
2022	11,930	13,430	13,190	11,220	9,210	6,930	4,380	2,690	1,420	171,020
2023	11,770	12,990	13,600	11,540	9,370	7,310	4,630	2,760	1,420	172,270
2024	11,500	12,650	13,930	11,830	9,670	7,610	4,880	2,820	1,440	173,500
2025	11,270	12,360	14,010	12,200	10,000	7,980	5,110	2,870	1,460	174,700
2026	11,050	12,290	13,860	12,630	10,300	8,270	5,340	2,980	1,470	175,880
2027	11,030	12,200	13,550	12,980	10,680	8,320	5,800	3,110	1,490	177,030
2028	11,130	12,050	13,120	13,380	11,000	8,470	6,130	3,300	1,520	178,140
2029	11,380	11,790	12,770	13,710	11,280	8,760	6,400	3,490	1,550	179,210
2030	11,690	11,570	12,490	13,800	11,650	9,070	6,710	3,650	1,580	180,230
2031	11,980	11,360	12,430	13,650	12,070	9,360	6,970	3,820	1,640	181,200

Sources: Statistics Canada estimates, 2005, and projections of Ontario Ministry of Finance.

Note: Figures may not add to totals due to rounding.

TABLE 9.21 POPULATION BY FIVE-YEAR AGE GROUP, EACH YEAR, 2005-2031
REFERENCE SCENARIO

Year (July 1)	0-4	5-9	10-14	15-19	20-24	25-29	30-34	35-39	40-44	45-49
2005	6,600	7,730	9,040	9,450	9,080	7,360	7,640	8,770	11,630	10,610
2006	6,400	7,570	8,880	9,370	9,190	7,480	7,500	8,500	11,290	10,970
2007	6,400	7,330	8,600	9,380	9,240	7,620	7,460	8,440	10,660	11,230
2008	6,380	7,230	8,260	9,450	9,200	7,920	7,430	8,300	10,100	11,420
2009	6,400	7,100	8,080	9,360	9,160	8,130	7,540	8,150	9,440	11,660
2010	6,440	6,940	7,900	9,200	9,150	8,430	7,570	7,990	9,020	11,590
2011	6,530	6,780	7,740	9,070	9,120	8,580	7,740	7,860	8,790	11,280
2012	6,610	6,800	7,520	8,810	9,160	8,660	7,910	7,820	8,740	10,710
2013	6,690	6,800	7,390	8,500	9,230	8,650	8,200	7,800	8,610	10,160
2014	6,770	6,830	7,260	8,320	9,140	8,650	8,420	7,910	8,460	9,540
2015	6,830	6,880	7,110	8,150	9,000	8,660	8,700	7,950	8,300	9,150
2016	6,890	6,980	6,970	7,980	8,890	8,660	8,860	8,120	8,170	8,930
2017	6,930	7,070	6,990	7,760	8,660	8,710	8,940	8,300	8,130	8,880
2018	6,970	7,160	7,000	7,620	8,410	8,770	8,940	8,580	8,110	8,760
2019	6,990	7,240	7,030	7,490	8,250	8,720	8,960	8,790	8,220	8,610
2020	6,990	7,310	7,090	7,330	8,090	8,610	8,990	9,060	8,270	8,460
2021	6,990	7,380	7,180	7,200	7,930	8,520	9,000	9,220	8,440	8,330
2022	6,970	7,430	7,280	7,220	7,710	8,330	9,060	9,300	8,620	8,290
2023	6,940	7,470	7,370	7,230	7,560	8,130	9,120	9,310	8,890	8,280
2024	6,890	7,500	7,450	7,270	7,440	7,990	9,080	9,340	9,100	8,380
2025	6,840	7,520	7,530	7,330	7,290	7,840	8,990	9,370	9,360	8,440
2026	6,780	7,520	7,600	7,430	7,190	7,670	8,910	9,400	9,510	8,600
2027	6,710	7,510	7,650	7,530	7,200	7,470	8,730	9,470	9,600	8,780
2028	6,640	7,490	7,700	7,620	7,230	7,330	8,550	9,530	9,610	9,050
2029	6,560	7,450	7,730	7,710	7,270	7,210	8,410	9,510	9,640	9,250
2030	6,490	7,410	7,750	7,790	7,330	7,080	8,260	9,430	9,690	9,500
2031	6,420	7,350	7,760	7,860	7,430	6,990	8,080	9,350	9,720	9,650

Year (July 1)	50-54	55-59	60-64	65-69	70-74	75-79	80-84	85-89	90+	Total
2005	9,280	9,120	7,460	6,490	5,500	4,420	3,150	1,640	730	135,680
2006	9,480	9,370	7,730	6,620	5,510	4,470	3,160	1,720	770	135,960
2007	9,820	9,250	8,310	6,800	5,590	4,490	3,190	1,790	780	136,370
2008	10,160	9,280	8,700	7,070	5,690	4,460	3,280	1,840	810	136,950
2009	10,460	9,410	9,040	7,270	5,870	4,530	3,250	1,880	840	137,560
2010	10,790	9,620	9,420	7,490	6,000	4,590	3,270	1,920	880	138,210
2011	11,160	9,840	9,700	7,780	6,140	4,620	3,320	1,920	940	138,910
2012	11,430	10,200	9,610	8,380	6,330	4,690	3,340	1,950	970	139,630
2013	11,630	10,550	9,670	8,800	6,590	4,790	3,330	2,000	1,000	140,390
2014	11,880	10,860	9,830	9,160	6,800	4,960	3,390	1,980	1,020	141,170
2015	11,830	11,200	10,060	9,560	7,020	5,080	3,450	1,990	1,050	141,980
2016	11,540	11,580	10,310	9,850	7,310	5,210	3,480	2,030	1,060	142,800
2017	10,990	11,860	10,680	9,790	7,900	5,390	3,540	2,050	1,080	143,650
2018	10,470	12,080	11,050	9,870	8,310	5,620	3,620	2,060	1,110	144,510
2019	9,860	12,350	11,370	10,060	8,660	5,820	3,760	2,100	1,100	145,370
2020	9,480	12,320	11,730	10,320	9,040	6,020	3,870	2,130	1,110	146,240
2021	9,280	12,040	12,130	10,590	9,330	6,280	3,980	2,160	1,130	147,100
2022	9,230	11,510	12,430	10,980	9,300	6,800	4,130	2,200	1,140	147,950
2023	9,120	10,990	12,680	11,360	9,410	7,180	4,320	2,260	1,150	148,780
2024	8,980	10,400	12,960	11,700	9,610	7,490	4,490	2,360	1,160	149,590
2025	8,830	10,020	12,950	12,070	9,880	7,830	4,650	2,430	1,180	150,370
2026	8,710	9,840	12,690	12,480	10,160	8,090	4,860	2,510	1,200	151,120
2027	8,670	9,790	12,180	12,800	10,530	8,090	5,290	2,600	1,220	151,830
2028	8,660	9,680	11,660	13,070	10,900	8,200	5,600	2,730	1,250	152,500
2029	8,760	9,550	11,080	13,370	11,230	8,390	5,850	2,850	1,300	153,120
2030	8,830	9,410	10,710	13,380	11,590	8,650	6,120	2,960	1,340	153,700
2031	8,980	9,280	10,540	13,130	12,000	8,910	6,320	3,100	1,380	154,230

Sources: Statistics Canada estimates, 2005, and projections of Ontario Ministry of Finance.

Note: Figures may not add to totals due to rounding.

TABLE 9.22 POPULATION BY FIVE-YEAR AGE GROUP, EACH YEAR, 2005-2031
REFERENCE SCENARIO

Year (July 1)	0-4	5-9	10-14	15-19	20-24	25-29	30-34	35-39	40-44	45-49
2005	3,330	3,770	4,580	4,950	4,140	3,130	3,990	4,430	5,900	5,670
2006	3,320	3,740	4,390	4,990	4,370	3,180	3,980	4,410	5,710	5,790
2007	3,380	3,660	4,260	4,950	4,540	3,270	3,930	4,440	5,490	5,940
2008	3,430	3,590	4,160	5,000	4,540	3,450	3,900	4,500	5,230	6,000
2009	3,430	3,620	4,050	4,900	4,580	3,690	3,860	4,510	4,960	6,070
2010	3,440	3,630	3,940	4,800	4,660	3,860	3,850	4,510	4,770	6,110
2011	3,510	3,610	3,890	4,620	4,720	4,010	3,910	4,490	4,750	5,920
2012	3,580	3,650	3,810	4,490	4,690	4,140	4,000	4,440	4,760	5,700
2013	3,650	3,690	3,730	4,390	4,710	4,140	4,160	4,400	4,800	5,450
2014	3,710	3,690	3,740	4,290	4,620	4,170	4,350	4,380	4,790	5,180
2015	3,760	3,700	3,730	4,170	4,550	4,230	4,490	4,390	4,780	4,990
2016	3,810	3,760	3,710	4,110	4,400	4,270	4,610	4,460	4,750	4,960
2017	3,850	3,830	3,740	4,010	4,290	4,260	4,710	4,550	4,700	4,960
2018	3,880	3,890	3,770	3,930	4,190	4,290	4,720	4,700	4,670	4,990
2019	3,900	3,940	3,770	3,930	4,100	4,240	4,750	4,860	4,660	4,980
2020	3,920	3,990	3,780	3,910	4,000	4,180	4,800	4,980	4,680	4,950
2021	3,920	4,040	3,840	3,880	3,940	4,070	4,840	5,090	4,750	4,920
2022	3,920	4,070	3,900	3,910	3,840	3,980	4,840	5,180	4,840	4,870
2023	3,910	4,100	3,960	3,940	3,760	3,890	4,880	5,180	4,970	4,850
2024	3,890	4,120	4,010	3,940	3,750	3,820	4,840	5,210	5,120	4,840
2025	3,860	4,140	4,050	3,950	3,730	3,730	4,780	5,260	5,240	4,870
2026	3,830	4,150	4,090	4,010	3,700	3,660	4,680	5,300	5,330	4,940
2027	3,800	4,140	4,120	4,070	3,720	3,570	4,590	5,320	5,410	5,030
2028	3,760	4,130	4,150	4,120	3,740	3,490	4,500	5,350	5,410	5,160
2029	3,720	4,120	4,170	4,170	3,740	3,470	4,410	5,310	5,440	5,300
2030	3,680	4,090	4,190	4,220	3,760	3,430	4,310	5,260	5,490	5,410
2031	3,640	4,060	4,190	4,250	3,810	3,400	4,230	5,160	5,540	5,500

Year (July 1)	50-54	55-59	60-64	65-69	70-74	75-79	80-84	85-89	90+	Total
2005	5,200	4,710	3,620	2,820	2,500	1,980	1,470	760	370	67,320
2006	5,390	4,970	3,790	2,910	2,520	2,050	1,480	820	370	68,150
2007	5,540	5,030	4,120	3,030	2,590	2,090	1,500	850	380	68,980
2008	5,700	5,200	4,330	3,260	2,650	2,070	1,550	880	390	69,820
2009	5,870	5,380	4,600	3,420	2,710	2,130	1,560	910	400	70,640
2010	5,960	5,560	4,890	3,630	2,730	2,170	1,560	950	430	71,450
2011	6,090	5,760	5,140	3,800	2,810	2,190	1,610	960	450	72,240
2012	6,240	5,930	5,200	4,140	2,930	2,250	1,650	970	470	73,020
2013	6,310	6,090	5,360	4,350	3,140	2,310	1,640	1,000	480	73,800
2014	6,390	6,270	5,540	4,610	3,300	2,360	1,680	1,010	490	74,570
2015	6,440	6,370	5,730	4,890	3,490	2,380	1,710	1,010	520	75,330
2016	6,250	6,510	5,920	5,140	3,660	2,460	1,730	1,050	530	76,080
2017	6,030	6,660	6,100	5,200	3,980	2,570	1,780	1,070	540	76,830
2018	5,770	6,750	6,270	5,340	4,200	2,760	1,830	1,070	550	77,560
2019	5,490	6,840	6,450	5,510	4,450	2,890	1,880	1,100	550	78,280
2020	5,300	6,880	6,560	5,710	4,710	3,060	1,900	1,120	560	78,980
2021	5,260	6,700	6,710	5,900	4,920	3,210	1,960	1,130	580	79,660
2022	5,270	6,480	6,860	6,070	4,980	3,500	2,060	1,170	590	80,320
2023	5,290	6,200	6,960	6,250	5,120	3,700	2,210	1,200	590	80,950
2024	5,260	5,920	7,060	6,430	5,290	3,920	2,320	1,230	600	81,560
2025	5,240	5,720	7,110	6,540	5,470	4,150	2,460	1,250	610	82,140
2026	5,200	5,680	6,930	6,700	5,660	4,340	2,580	1,290	620	82,680
2027	5,150	5,680	6,700	6,850	5,830	4,400	2,830	1,360	640	83,190
2028	5,120	5,700	6,430	6,960	6,010	4,520	3,000	1,470	650	83,670
2029	5,130	5,670	6,150	7,070	6,180	4,670	3,170	1,550	670	84,110
2030	5,160	5,640	5,950	7,120	6,300	4,850	3,350	1,630	680	84,510
2031	5,230	5,590	5,920	6,960	6,460	5,020	3,500	1,720	700	84,860

Sources: Statistics Canada estimates, 2005, and projections of Ontario Ministry of Finance.

Note: Figures may not add to totals due to rounding.

TABLE 9.23 POPULATION BY FIVE-YEAR AGE GROUP, EACH YEAR, 2005-2031
REFERENCE SCENARIO

Year (July 1)	0-4	5-9	10-14	15-19	20-24	25-29	30-34	35-39	40-44	45-49
2005	4,560	5,790	6,670	6,980	6,000	4,570	5,750	7,020	8,750	8,440
2006	4,480	5,590	6,520	7,000	6,220	4,600	5,560	6,870	8,590	8,590
2007	4,440	5,400	6,320	7,020	6,360	4,730	5,380	6,690	8,350	8,730
2008	4,430	5,200	6,140	7,070	6,420	4,910	5,280	6,590	8,020	8,850
2009	4,430	5,050	5,990	7,010	6,470	5,140	5,150	6,520	7,650	9,010
2010	4,420	4,890	5,890	6,900	6,550	5,300	5,120	6,330	7,390	9,090
2011	4,460	4,810	5,700	6,750	6,580	5,460	5,180	6,160	7,250	8,930
2012	4,510	4,780	5,520	6,560	6,620	5,570	5,310	6,020	7,100	8,680
2013	4,560	4,790	5,330	6,380	6,660	5,620	5,470	5,930	7,000	8,350
2014	4,600	4,790	5,190	6,230	6,610	5,670	5,670	5,840	6,920	7,980
2015	4,650	4,790	5,040	6,120	6,510	5,730	5,810	5,850	6,740	7,700
2016	4,700	4,830	4,960	5,940	6,380	5,760	5,940	5,920	6,590	7,570
2017	4,740	4,880	4,940	5,760	6,210	5,800	6,040	6,040	6,460	7,430
2018	4,770	4,930	4,950	5,560	6,060	5,850	6,080	6,210	6,380	7,330
2019	4,800	4,980	4,950	5,420	5,930	5,810	6,130	6,390	6,310	7,250
2020	4,820	5,030	4,960	5,280	5,820	5,750	6,190	6,530	6,330	7,080
2021	4,830	5,080	5,000	5,200	5,650	5,650	6,230	6,660	6,410	6,930
2022	4,830	5,120	5,060	5,190	5,480	5,510	6,270	6,740	6,540	6,810
2023	4,820	5,160	5,110	5,200	5,310	5,390	6,320	6,780	6,710	6,740
2024	4,800	5,190	5,160	5,200	5,190	5,280	6,300	6,830	6,890	6,680
2025	4,760	5,220	5,210	5,210	5,080	5,180	6,240	6,890	7,020	6,710
2026	4,720	5,230	5,250	5,260	5,020	5,030	6,140	6,940	7,140	6,800
2027	4,670	5,230	5,300	5,320	5,010	4,890	6,010	6,990	7,230	6,930
2028	4,620	5,220	5,330	5,370	5,020	4,760	5,880	7,040	7,260	7,100
2029	4,550	5,200	5,370	5,420	5,030	4,660	5,770	7,020	7,310	7,280
2030	4,490	5,160	5,390	5,470	5,040	4,570	5,660	6,960	7,370	7,410
2031	4,430	5,120	5,400	5,520	5,090	4,520	5,510	6,860	7,430	7,530

Year (July 1)	50-54	55-59	60-64	65-69	70-74	75-79	80-84	85-89	90+	Total
2005	7,730	7,170	6,040	4,890	4,230	3,300	2,530	1,220	660	102,310
2006	8,000	7,350	6,240	5,040	4,260	3,330	2,540	1,290	670	102,710
2007	8,310	7,290	6,610	5,320	4,280	3,360	2,540	1,360	670	103,160
2008	8,570	7,340	6,880	5,560	4,390	3,400	2,500	1,450	680	103,670
2009	8,630	7,590	7,110	5,780	4,480	3,510	2,460	1,520	680	104,180
2010	8,740	7,860	7,350	6,000	4,570	3,540	2,480	1,560	720	104,690
2011	8,910	8,140	7,540	6,210	4,730	3,570	2,510	1,570	750	105,220
2012	9,060	8,460	7,500	6,610	4,990	3,590	2,530	1,570	780	105,760
2013	9,190	8,730	7,550	6,900	5,220	3,690	2,570	1,550	820	106,300
2014	9,360	8,810	7,820	7,150	5,440	3,780	2,650	1,520	850	106,850
2015	9,440	8,930	8,100	7,410	5,650	3,860	2,670	1,540	880	107,410
2016	9,270	9,110	8,380	7,620	5,860	4,000	2,710	1,560	890	107,990
2017	9,020	9,280	8,700	7,590	6,260	4,220	2,730	1,580	900	108,560
2018	8,670	9,420	8,970	7,660	6,560	4,420	2,810	1,600	900	109,150
2019	8,300	9,600	9,070	7,920	6,820	4,620	2,880	1,650	890	109,730
2020	8,030	9,670	9,220	8,210	7,070	4,800	2,960	1,680	910	110,320
2021	7,900	9,510	9,420	8,490	7,280	4,990	3,060	1,700	910	110,900
2022	7,760	9,250	9,600	8,820	7,260	5,360	3,240	1,720	920	111,480
2023	7,670	8,910	9,750	9,100	7,350	5,630	3,400	1,770	930	112,040
2024	7,590	8,540	9,940	9,220	7,610	5,860	3,560	1,820	950	112,580
2025	7,420	8,270	10,020	9,380	7,890	6,080	3,710	1,870	960	113,110
2026	7,270	8,140	9,860	9,600	8,160	6,270	3,860	1,950	970	113,610
2027	7,160	8,020	9,600	9,790	8,480	6,270	4,170	2,060	980	114,080
2028	7,100	7,940	9,250	9,970	8,750	6,360	4,390	2,170	1,010	114,520
2029	7,050	7,850	8,880	10,160	8,890	6,590	4,580	2,280	1,040	114,910
2030	7,090	7,700	8,600	10,250	9,060	6,850	4,760	2,370	1,070	115,270
2031	7,190	7,550	8,490	10,090	9,280	7,100	4,900	2,480	1,110	115,580

Sources: Statistics Canada estimates, 2005, and projections of Ontario Ministry of Finance.

Note: Figures may not add to totals due to rounding.

TABLE 9.24 POPULATION BY FIVE-YEAR AGE GROUP, EACH YEAR, 2005-2031
REFERENCE SCENARIO

Year (July 1)	0-4	5-9	10-14	15-19	20-24	25-29	30-34	35-39	40-44	45-49
2005	1,950	2,250	2,720	2,930	2,600	2,000	2,390	3,000	3,760	3,400
2006	1,940	2,190	2,640	2,920	2,660	2,060	2,250	2,980	3,630	3,540
2007	1,960	2,110	2,550	2,910	2,670	2,120	2,180	2,980	3,440	3,690
2008	1,980	2,070	2,450	2,880	2,680	2,180	2,180	2,920	3,290	3,790
2009	2,000	2,060	2,380	2,830	2,670	2,200	2,200	2,840	3,200	3,800
2010	2,030	2,030	2,330	2,760	2,680	2,270	2,240	2,690	3,150	3,780
2011	2,060	2,010	2,260	2,680	2,670	2,310	2,300	2,580	3,130	3,670
2012	2,090	2,030	2,190	2,600	2,670	2,320	2,370	2,530	3,120	3,490
2013	2,120	2,050	2,150	2,510	2,670	2,330	2,420	2,530	3,070	3,350
2014	2,140	2,070	2,120	2,440	2,630	2,340	2,450	2,570	2,990	3,250
2015	2,160	2,090	2,080	2,390	2,580	2,340	2,500	2,630	2,860	3,190
2016	2,180	2,120	2,060	2,320	2,540	2,350	2,530	2,700	2,760	3,170
2017	2,190	2,150	2,080	2,250	2,470	2,360	2,540	2,760	2,720	3,160
2018	2,200	2,180	2,100	2,210	2,390	2,370	2,560	2,820	2,730	3,110
2019	2,210	2,210	2,120	2,170	2,340	2,360	2,570	2,850	2,770	3,030
2020	2,210	2,230	2,140	2,140	2,290	2,330	2,580	2,900	2,830	2,920
2021	2,210	2,240	2,170	2,120	2,230	2,300	2,590	2,930	2,910	2,820
2022	2,210	2,260	2,200	2,130	2,170	2,250	2,620	2,950	2,970	2,790
2023	2,200	2,270	2,230	2,150	2,120	2,190	2,630	2,960	3,030	2,800
2024	2,190	2,280	2,250	2,170	2,090	2,150	2,630	2,980	3,070	2,850
2025	2,170	2,290	2,270	2,190	2,050	2,100	2,610	3,000	3,120	2,910
2026	2,150	2,290	2,290	2,220	2,040	2,050	2,580	3,020	3,150	2,980
2027	2,130	2,290	2,310	2,250	2,040	2,000	2,530	3,040	3,170	3,050
2028	2,100	2,280	2,320	2,280	2,060	1,950	2,470	3,070	3,180	3,110
2029	2,080	2,280	2,330	2,300	2,080	1,920	2,430	3,060	3,200	3,140
2030	2,050	2,260	2,330	2,320	2,100	1,890	2,380	3,050	3,220	3,190
2031	2,030	2,250	2,340	2,340	2,120	1,870	2,330	3,020	3,240	3,220

Year (July 1)	50-54	55-59	60-64	65-69	70-74	75-79	80-84	85-89	90+	Total
2005	3,110	3,050	2,550	2,020	1,610	1,190	830	440	230	42,010
2006	3,150	3,090	2,650	2,120	1,650	1,200	840	440	230	42,160
2007	3,220	3,050	2,830	2,200	1,660	1,230	860	440	240	42,330
2008	3,250	3,100	2,940	2,320	1,700	1,270	850	460	230	42,520
2009	3,360	3,130	3,020	2,450	1,760	1,280	850	460	240	42,730
2010	3,450	3,200	3,110	2,540	1,840	1,310	860	460	240	42,950
2011	3,600	3,260	3,160	2,640	1,930	1,340	870	460	250	43,180
2012	3,740	3,330	3,130	2,830	2,010	1,350	900	480	250	43,430
2013	3,840	3,380	3,180	2,940	2,120	1,390	920	480	260	43,680
2014	3,870	3,490	3,220	3,030	2,240	1,440	930	480	260	43,940
2015	3,850	3,590	3,300	3,140	2,320	1,500	950	490	260	44,220
2016	3,750	3,730	3,370	3,200	2,420	1,570	970	490	260	44,500
2017	3,580	3,870	3,460	3,180	2,600	1,640	980	510	270	44,780
2018	3,440	3,980	3,520	3,230	2,720	1,730	1,010	520	270	45,080
2019	3,340	4,020	3,630	3,290	2,810	1,830	1,050	530	270	45,370
2020	3,280	4,010	3,730	3,370	2,910	1,900	1,100	540	270	45,670
2021	3,260	3,920	3,880	3,450	2,970	1,990	1,150	550	280	45,970
2022	3,240	3,750	4,020	3,550	2,960	2,140	1,210	560	290	46,260
2023	3,190	3,610	4,140	3,620	3,020	2,250	1,280	580	290	46,550
2024	3,120	3,500	4,190	3,730	3,080	2,330	1,350	600	290	46,830
2025	3,010	3,430	4,190	3,850	3,170	2,420	1,410	630	290	47,100
2026	2,920	3,410	4,100	4,000	3,250	2,480	1,480	660	300	47,360
2027	2,900	3,400	3,940	4,140	3,340	2,480	1,600	700	310	47,600
2028	2,910	3,350	3,790	4,260	3,420	2,530	1,690	740	320	47,820
2029	2,960	3,280	3,680	4,320	3,530	2,590	1,750	780	330	48,030
2030	3,020	3,180	3,610	4,330	3,650	2,670	1,810	820	340	48,220
2031	3,100	3,090	3,590	4,240	3,790	2,740	1,860	860	360	48,380

Sources: Statistics Canada estimates, 2005, and projections of Ontario Ministry of Finance.

Note: Figures may not add to totals due to rounding.

TABLE 9.25 POPULATION BY FIVE-YEAR AGE GROUP, EACH YEAR, 2005-2031
REFERENCE SCENARIO

Year (July 1)	0-4	5-9	10-14	15-19	20-24	25-29	30-34	35-39	40-44	45-49
2005	3,960	5,210	6,190	6,240	5,180	4,220	5,420	6,590	8,070	7,430
2006	3,890	5,060	5,980	6,280	5,360	4,230	5,360	6,410	8,040	7,560
2007	3,950	4,790	5,830	6,340	5,480	4,260	5,270	6,400	7,830	7,730
2008	3,980	4,620	5,660	6,380	5,530	4,490	5,180	6,330	7,580	7,870
2009	3,980	4,510	5,500	6,330	5,640	4,660	5,150	6,310	7,250	8,030
2010	3,980	4,440	5,320	6,240	5,760	4,780	5,140	6,300	6,950	8,150
2011	4,030	4,380	5,180	6,060	5,830	4,920	5,190	6,240	6,800	8,130
2012	4,080	4,420	4,930	5,910	5,880	5,020	5,250	6,160	6,790	7,910
2013	4,140	4,440	4,760	5,740	5,900	5,050	5,450	6,080	6,720	7,660
2014	4,190	4,440	4,650	5,580	5,860	5,130	5,610	6,060	6,690	7,330
2015	4,240	4,440	4,580	5,400	5,780	5,220	5,700	6,080	6,660	7,040
2016	4,290	4,490	4,520	5,260	5,620	5,270	5,820	6,150	6,590	6,890
2017	4,330	4,540	4,560	5,020	5,490	5,320	5,910	6,220	6,510	6,880
2018	4,360	4,590	4,570	4,850	5,350	5,350	5,940	6,410	6,450	6,800
2019	4,390	4,640	4,570	4,750	5,210	5,320	6,010	6,560	6,440	6,760
2020	4,410	4,690	4,570	4,670	5,060	5,260	6,090	6,660	6,470	6,730
2021	4,430	4,740	4,610	4,610	4,920	5,140	6,140	6,770	6,540	6,670
2022	4,430	4,780	4,660	4,640	4,710	5,030	6,200	6,850	6,620	6,590
2023	4,420	4,810	4,710	4,660	4,560	4,910	6,240	6,870	6,810	6,530
2024	4,400	4,840	4,760	4,650	4,470	4,800	6,210	6,940	6,950	6,530
2025	4,370	4,870	4,810	4,650	4,420	4,670	6,150	7,020	7,040	6,570
2026	4,330	4,880	4,850	4,690	4,370	4,550	6,020	7,080	7,150	6,640
2027	4,280	4,880	4,890	4,740	4,390	4,380	5,910	7,140	7,220	6,720
2028	4,230	4,870	4,930	4,790	4,400	4,260	5,780	7,190	7,240	6,900
2029	4,170	4,850	4,960	4,840	4,400	4,180	5,660	7,160	7,300	7,040
2030	4,120	4,830	4,980	4,890	4,400	4,120	5,520	7,100	7,390	7,130
2031	4,060	4,790	4,990	4,930	4,440	4,070	5,380	6,970	7,450	7,230

Year (July 1)	50-54	55-59	60-64	65-69	70-74	75-79	80-84	85-89	90+	Total
2005	6,140	5,280	4,140	2,950	2,390	1,820	1,290	690	340	83,540
2006	6,490	5,420	4,380	3,070	2,420	1,890	1,290	710	330	84,160
2007	6,780	5,530	4,680	3,310	2,410	1,950	1,280	760	320	84,870
2008	7,130	5,620	4,970	3,530	2,480	1,980	1,280	780	320	85,690
2009	7,370	5,870	5,140	3,740	2,620	2,010	1,310	780	310	86,500
2010	7,530	6,180	5,340	3,950	2,750	2,020	1,370	780	320	87,290
2011	7,690	6,520	5,500	4,180	2,860	2,060	1,420	780	320	88,070
2012	7,860	6,810	5,600	4,490	3,080	2,060	1,460	780	340	88,830
2013	8,000	7,150	5,700	4,760	3,280	2,120	1,490	790	350	89,580
2014	8,150	7,380	5,940	4,930	3,470	2,240	1,500	810	350	90,320
2015	8,260	7,550	6,240	5,140	3,670	2,350	1,520	840	350	91,060
2016	8,220	7,710	6,570	5,290	3,880	2,450	1,560	870	350	91,790
2017	8,000	7,880	6,860	5,390	4,170	2,620	1,560	900	360	92,520
2018	7,750	8,020	7,200	5,480	4,430	2,790	1,610	920	370	93,230
2019	7,420	8,170	7,420	5,710	4,600	2,960	1,700	930	370	93,940
2020	7,130	8,280	7,600	6,000	4,800	3,130	1,790	940	380	94,650
2021	6,990	8,240	7,760	6,310	4,950	3,320	1,860	960	390	95,330
2022	6,980	8,020	7,930	6,580	5,040	3,580	2,000	970	400	96,000
2023	6,910	7,770	8,070	6,900	5,130	3,820	2,130	1,000	410	96,640
2024	6,870	7,450	8,230	7,110	5,340	3,970	2,270	1,070	410	97,260
2025	6,830	7,170	8,340	7,280	5,610	4,140	2,400	1,120	420	97,840
2026	6,770	7,030	8,290	7,440	5,880	4,270	2,550	1,170	440	98,390
2027	6,690	7,020	8,070	7,610	6,140	4,360	2,760	1,260	440	98,890
2028	6,640	6,950	7,810	7,760	6,430	4,440	2,950	1,350	450	99,350
2029	6,640	6,910	7,500	7,920	6,630	4,630	3,070	1,440	480	99,770
2030	6,680	6,880	7,230	8,020	6,790	4,860	3,200	1,520	500	100,140
2031	6,770	6,810	7,110	7,970	6,960	5,100	3,310	1,620	520	100,460

Sources: Statistics Canada estimates, 2005, and projections of Ontario Ministry of Finance.

Note: Figures may not add to totals due to rounding.

PRINCE EDWARD

TABLE 9.26 POPULATION BY FIVE-YEAR AGE GROUP, EACH YEAR, 2005-2031
REFERENCE SCENARIO

Year (July 1)	0-4	5-9	10-14	15-19	20-24	25-29	30-34	35-39	40-44	45-49
2005	930	1,320	1,630	1,880	1,560	940	1,140	1,480	2,030	2,150
2006	900	1,270	1,630	1,850	1,610	980	1,120	1,440	1,990	2,160
2007	880	1,240	1,590	1,850	1,620	1,040	1,110	1,440	1,910	2,130
2008	890	1,180	1,580	1,810	1,620	1,120	1,110	1,410	1,830	2,110
2009	900	1,140	1,560	1,790	1,630	1,190	1,100	1,380	1,710	2,140
2010	910	1,090	1,520	1,770	1,640	1,250	1,120	1,330	1,630	2,150
2011	930	1,060	1,460	1,760	1,620	1,290	1,160	1,310	1,590	2,110
2012	950	1,050	1,430	1,720	1,620	1,300	1,210	1,300	1,580	2,030
2013	960	1,060	1,380	1,700	1,610	1,300	1,270	1,300	1,560	1,940
2014	980	1,070	1,330	1,670	1,590	1,310	1,330	1,300	1,530	1,820
2015	990	1,080	1,290	1,640	1,570	1,320	1,390	1,320	1,490	1,740
2016	1,010	1,090	1,250	1,580	1,570	1,310	1,420	1,350	1,460	1,710
2017	1,020	1,110	1,250	1,550	1,530	1,320	1,430	1,400	1,450	1,700
2018	1,020	1,130	1,250	1,500	1,500	1,310	1,430	1,460	1,450	1,680
2019	1,030	1,150	1,260	1,450	1,480	1,300	1,440	1,510	1,460	1,650
2020	1,030	1,160	1,270	1,410	1,450	1,290	1,450	1,560	1,470	1,610
2021	1,030	1,170	1,290	1,380	1,410	1,280	1,440	1,590	1,500	1,590
2022	1,030	1,180	1,310	1,380	1,370	1,250	1,460	1,610	1,540	1,580
2023	1,030	1,190	1,330	1,380	1,330	1,230	1,460	1,610	1,600	1,580
2024	1,020	1,200	1,350	1,390	1,300	1,210	1,450	1,620	1,650	1,590
2025	1,010	1,200	1,360	1,410	1,270	1,190	1,440	1,620	1,710	1,600
2026	1,000	1,210	1,380	1,430	1,250	1,160	1,430	1,620	1,740	1,640
2027	990	1,210	1,390	1,450	1,250	1,130	1,400	1,640	1,750	1,670
2028	980	1,200	1,400	1,460	1,250	1,100	1,380	1,640	1,760	1,730
2029	970	1,190	1,410	1,480	1,260	1,080	1,350	1,630	1,770	1,780
2030	960	1,190	1,420	1,500	1,270	1,060	1,330	1,620	1,770	1,830
2031	940	1,180	1,420	1,510	1,290	1,040	1,290	1,610	1,770	1,870

Year (July 1)	50-54	55-59	60-64	65-69	70-74	75-79	80-84	85-89	90+	Total
2005	2,080	2,050	1,930	1,690	1,430	1,080	660	360	150	26,480
2006	2,120	2,100	1,970	1,760	1,450	1,120	660	380	160	26,660
2007	2,200	2,080	2,110	1,840	1,460	1,140	700	360	170	26,850
2008	2,260	2,130	2,180	1,920	1,480	1,150	740	370	170	27,060
2009	2,270	2,200	2,260	1,970	1,530	1,180	760	380	170	27,260
2010	2,300	2,270	2,330	2,050	1,560	1,210	800	380	170	27,470
2011	2,320	2,320	2,400	2,100	1,620	1,230	820	380	180	27,680
2012	2,310	2,400	2,390	2,260	1,690	1,240	840	410	170	27,900
2013	2,300	2,470	2,440	2,350	1,770	1,270	850	430	170	28,120
2014	2,340	2,500	2,510	2,440	1,820	1,320	870	440	180	28,340
2015	2,350	2,530	2,580	2,520	1,890	1,340	900	460	170	28,570
2016	2,310	2,570	2,650	2,600	1,950	1,400	920	470	180	28,800
2017	2,220	2,570	2,750	2,590	2,100	1,460	930	480	190	29,030
2018	2,130	2,580	2,820	2,650	2,200	1,530	950	500	200	29,270
2019	2,020	2,620	2,870	2,720	2,290	1,580	980	510	200	29,500
2020	1,940	2,630	2,920	2,810	2,370	1,640	1,010	520	200	29,740
2021	1,910	2,590	2,980	2,880	2,450	1,700	1,050	530	210	29,980
2022	1,900	2,510	3,000	2,990	2,450	1,830	1,100	540	210	30,220
2023	1,870	2,410	3,030	3,080	2,500	1,920	1,160	550	210	30,460
2024	1,850	2,290	3,080	3,140	2,570	2,010	1,200	580	220	30,700
2025	1,810	2,210	3,100	3,200	2,650	2,080	1,250	590	230	30,930
2026	1,790	2,170	3,060	3,280	2,730	2,150	1,290	620	230	31,150
2027	1,780	2,170	2,970	3,310	2,830	2,150	1,400	650	230	31,360
2028	1,780	2,140	2,860	3,360	2,920	2,200	1,480	680	240	31,560
2029	1,790	2,120	2,730	3,430	2,980	2,270	1,540	710	250	31,740
2030	1,810	2,080	2,650	3,450	3,050	2,350	1,600	740	260	31,910
2031	1,840	2,060	2,610	3,400	3,130	2,410	1,650	770	270	32,060

Sources: Statistics Canada estimates, 2005, and projections of Ontario Ministry of Finance.

Note: Figures may not add to totals due to rounding.

TABLE 9.27 POPULATION BY FIVE-YEAR AGE GROUP, EACH YEAR, 2005-2031
REFERENCE SCENARIO

Year (July 1)	0-4	5-9	10-14	15-19	20-24	25-29	30-34	35-39	40-44	45-49
2005	5,180	5,800	6,510	6,640	6,510	5,420	5,850	6,420	8,550	7,840
2006	5,070	5,640	6,370	6,610	6,590	5,450	5,660	6,270	8,170	8,080
2007	5,040	5,530	6,160	6,560	6,610	5,590	5,530	6,200	7,660	8,270
2008	5,060	5,460	5,900	6,580	6,540	5,830	5,440	6,120	7,160	8,390
2009	5,090	5,340	5,790	6,500	6,490	6,010	5,490	5,960	6,700	8,520
2010	5,120	5,270	5,610	6,370	6,500	6,200	5,530	5,840	6,320	8,470
2011	5,180	5,190	5,480	6,250	6,510	6,320	5,610	5,710	6,190	8,130
2012	5,250	5,180	5,380	6,070	6,500	6,370	5,770	5,610	6,140	7,670
2013	5,320	5,200	5,310	5,830	6,530	6,340	5,990	5,540	6,080	7,200
2014	5,380	5,230	5,200	5,720	6,470	6,320	6,150	5,590	5,930	6,750
2015	5,430	5,270	5,130	5,560	6,360	6,350	6,320	5,650	5,830	6,390
2016	5,480	5,330	5,060	5,430	6,260	6,380	6,440	5,730	5,700	6,270
2017	5,520	5,400	5,050	5,330	6,090	6,400	6,490	5,880	5,610	6,230
2018	5,550	5,470	5,070	5,260	5,890	6,440	6,470	6,080	5,560	6,160
2019	5,570	5,540	5,100	5,150	5,790	6,400	6,470	6,230	5,610	6,020
2020	5,580	5,600	5,140	5,090	5,650	6,320	6,510	6,380	5,670	5,930
2021	5,580	5,650	5,200	5,020	5,530	6,230	6,550	6,500	5,760	5,810
2022	5,570	5,690	5,280	5,020	5,420	6,100	6,580	6,550	5,890	5,730
2023	5,540	5,730	5,340	5,030	5,340	5,940	6,630	6,540	6,080	5,680
2024	5,510	5,750	5,410	5,060	5,240	5,850	6,610	6,550	6,220	5,730
2025	5,470	5,760	5,460	5,100	5,180	5,710	6,540	6,600	6,370	5,790
2026	5,420	5,770	5,510	5,160	5,110	5,600	6,460	6,640	6,480	5,880
2027	5,370	5,760	5,550	5,230	5,110	5,480	6,340	6,680	6,530	6,010
2028	5,310	5,750	5,590	5,300	5,130	5,390	6,190	6,730	6,530	6,200
2029	5,240	5,720	5,620	5,360	5,160	5,300	6,100	6,710	6,540	6,340
2030	5,180	5,690	5,630	5,420	5,200	5,240	5,980	6,650	6,590	6,480
2031	5,130	5,640	5,640	5,470	5,260	5,180	5,860	6,580	6,630	6,590

Year (July 1)	50-54	55-59	60-64	65-69	70-74	75-79	80-84	85-89	90+	Total
2005	7,100	6,540	5,290	4,480	4,030	3,320	2,330	1,180	560	99,550
2006	7,200	6,820	5,450	4,580	4,040	3,360	2,400	1,230	600	99,580
2007	7,460	6,850	5,790	4,740	4,030	3,400	2,460	1,280	610	99,770
2008	7,730	6,920	6,080	4,980	4,030	3,450	2,500	1,330	640	100,130
2009	7,850	7,160	6,380	5,120	4,110	3,430	2,520	1,430	650	100,520
2010	8,060	7,330	6,730	5,240	4,190	3,480	2,540	1,490	660	100,950
2011	8,310	7,460	7,020	5,410	4,290	3,510	2,590	1,530	700	101,400
2012	8,510	7,740	7,050	5,780	4,450	3,510	2,620	1,580	720	101,880
2013	8,640	8,020	7,130	6,070	4,680	3,510	2,670	1,600	750	102,380
2014	8,790	8,150	7,370	6,380	4,820	3,580	2,670	1,610	800	102,900
2015	8,740	8,360	7,560	6,720	4,950	3,660	2,710	1,630	820	103,440
2016	8,420	8,630	7,710	7,010	5,130	3,750	2,730	1,670	850	103,980
2017	7,970	8,840	8,000	7,040	5,490	3,910	2,730	1,690	870	104,540
2018	7,510	8,970	8,280	7,130	5,780	4,120	2,740	1,730	880	105,100
2019	7,070	9,140	8,430	7,380	6,080	4,250	2,800	1,730	900	105,660
2020	6,710	9,100	8,650	7,580	6,400	4,380	2,860	1,760	910	106,220
2021	6,590	8,800	8,930	7,740	6,680	4,550	2,950	1,790	930	106,770
2022	6,550	8,350	9,150	8,020	6,720	4,880	3,080	1,790	950	107,310
2023	6,490	7,890	9,300	8,310	6,810	5,160	3,250	1,790	970	107,830
2024	6,360	7,450	9,470	8,470	7,050	5,420	3,370	1,830	980	108,320
2025	6,270	7,100	9,450	8,710	7,250	5,710	3,480	1,880	990	108,790
2026	6,150	6,990	9,150	8,990	7,420	5,960	3,620	1,940	1,010	109,240
2027	6,070	6,950	8,720	9,210	7,700	6,000	3,900	2,030	1,010	109,650
2028	6,020	6,890	8,270	9,370	7,980	6,100	4,140	2,150	1,010	110,040
2029	6,070	6,760	7,830	9,550	8,150	6,320	4,350	2,230	1,030	110,390
2030	6,140	6,670	7,490	9,540	8,380	6,520	4,580	2,310	1,050	110,720
2031	6,230	6,550	7,380	9,260	8,660	6,680	4,780	2,410	1,080	111,000

Sources: Statistics Canada estimates, 2005, and projections of Ontario Ministry of Finance.

Note: Figures may not add to totals due to rounding.

STORMONT, DUNDAS & GLENGARRY

TABLE 9.28 POPULATION BY FIVE-YEAR AGE GROUP, EACH YEAR, 2005-2031
REFERENCE SCENARIO

Year (July 1)	0-4	5-9	10-14	15-19	20-24	25-29	30-34	35-39	40-44	45-49
2005	5,370	6,680	8,380	8,580	7,350	5,630	6,580	7,490	9,790	9,580
2006	5,240	6,380	8,180	8,670	7,580	5,620	6,490	7,280	9,430	9,850
2007	5,290	6,090	7,880	8,720	7,680	5,750	6,400	7,150	9,040	10,000
2008	5,300	5,910	7,530	8,760	7,780	6,020	6,250	7,100	8,580	10,070
2009	5,270	5,820	7,230	8,680	7,900	6,300	6,140	7,060	8,120	10,060
2010	5,240	5,750	6,950	8,600	7,950	6,490	6,150	7,050	7,690	9,900
2011	5,310	5,650	6,660	8,410	8,050	6,690	6,170	6,970	7,490	9,560
2012	5,390	5,690	6,380	8,130	8,100	6,790	6,320	6,890	7,380	9,180
2013	5,460	5,710	6,210	7,780	8,150	6,870	6,570	6,750	7,320	8,730
2014	5,530	5,690	6,110	7,480	8,070	6,960	6,840	6,660	7,280	8,270
2015	5,600	5,670	6,040	7,210	7,990	7,010	7,010	6,690	7,260	7,850
2016	5,660	5,740	5,930	6,920	7,830	7,090	7,200	6,730	7,170	7,650
2017	5,700	5,810	5,970	6,640	7,560	7,150	7,300	6,870	7,090	7,550
2018	5,740	5,890	5,990	6,460	7,270	7,190	7,360	7,120	6,970	7,490
2019	5,770	5,960	5,970	6,360	7,010	7,140	7,450	7,370	6,900	7,440
2020	5,780	6,030	5,950	6,270	6,780	7,090	7,510	7,530	6,920	7,410
2021	5,770	6,090	6,020	6,170	6,540	6,960	7,590	7,710	6,970	7,330
2022	5,750	6,140	6,100	6,210	6,290	6,760	7,650	7,800	7,120	7,250
2023	5,720	6,180	6,170	6,230	6,120	6,530	7,700	7,860	7,360	7,140
2024	5,680	6,200	6,250	6,220	6,040	6,340	7,660	7,950	7,590	7,070
2025	5,620	6,220	6,320	6,200	5,980	6,150	7,610	8,010	7,760	7,100
2026	5,560	6,220	6,380	6,280	5,890	5,950	7,480	8,100	7,930	7,160
2027	5,480	6,210	6,430	6,360	5,920	5,740	7,290	8,170	8,020	7,310
2028	5,410	6,180	6,470	6,440	5,930	5,610	7,080	8,230	8,080	7,540
2029	5,320	6,150	6,500	6,510	5,920	5,520	6,890	8,190	8,160	7,780
2030	5,240	6,100	6,520	6,580	5,930	5,450	6,700	8,130	8,230	7,940
2031	5,170	6,030	6,530	6,640	6,000	5,370	6,500	8,000	8,320	8,110

Year (July 1)	50-54	55-59	60-64	65-69	70-74	75-79	80-84	85-89	90+	Total
2005	8,640	7,960	6,110	5,120	4,330	3,790	2,770	1,430	830	116,410
2006	8,790	8,250	6,310	5,230	4,360	3,730	2,860	1,500	820	116,550
2007	9,020	8,200	6,860	5,340	4,400	3,730	2,880	1,550	820	116,800
2008	9,300	8,270	7,240	5,510	4,490	3,730	2,880	1,640	820	117,170
2009	9,450	8,530	7,550	5,730	4,580	3,720	2,870	1,700	820	117,540
2010	9,660	8,730	7,970	5,960	4,710	3,690	2,860	1,750	840	117,930
2011	9,950	8,900	8,270	6,170	4,830	3,730	2,830	1,810	870	118,320
2012	10,110	9,150	8,230	6,710	4,940	3,770	2,840	1,810	900	118,720
2013	10,190	9,440	8,300	7,090	5,110	3,860	2,840	1,810	940	119,130
2014	10,200	9,600	8,570	7,400	5,330	3,950	2,840	1,810	960	119,550
2015	10,050	9,820	8,790	7,810	5,540	4,060	2,830	1,810	980	119,980
2016	9,720	10,110	8,970	8,110	5,750	4,180	2,860	1,790	1,010	120,420
2017	9,340	10,280	9,230	8,090	6,270	4,290	2,900	1,810	1,020	120,880
2018	8,890	10,370	9,520	8,170	6,640	4,450	2,980	1,810	1,030	121,340
2019	8,450	10,390	9,700	8,440	6,930	4,650	3,060	1,820	1,030	121,810
2020	8,020	10,260	9,920	8,670	7,320	4,840	3,150	1,810	1,030	122,290
2021	7,830	9,950	10,220	8,860	7,600	5,030	3,250	1,840	1,040	122,760
2022	7,730	9,570	10,400	9,120	7,590	5,500	3,350	1,870	1,040	123,240
2023	7,670	9,120	10,510	9,420	7,680	5,830	3,490	1,920	1,050	123,700
2024	7,620	8,680	10,540	9,610	7,940	6,090	3,650	1,980	1,040	124,140
2025	7,600	8,260	10,430	9,840	8,170	6,430	3,810	2,040	1,040	124,570
2026	7,510	8,070	10,130	10,140	8,360	6,680	3,970	2,120	1,050	124,970
2027	7,440	7,980	9,760	10,330	8,620	6,690	4,350	2,180	1,060	125,330
2028	7,330	7,920	9,320	10,450	8,910	6,780	4,620	2,290	1,090	125,650
2029	7,270	7,870	8,880	10,500	9,100	7,030	4,830	2,400	1,120	125,940
2030	7,310	7,850	8,470	10,410	9,340	7,250	5,100	2,500	1,140	126,180
2031	7,380	7,760	8,290	10,120	9,630	7,430	5,300	2,610	1,190	126,380

Sources: Statistics Canada estimates, 2005, and projections of Ontario Ministry of Finance.

Note: Figures may not add to totals due to rounding.

TABLE 9.29 POPULATION BY FIVE-YEAR AGE GROUP, EACH YEAR, 2005-2031
REFERENCE SCENARIO

Year (July 1)	0-4	5-9	10-14	15-19	20-24	25-29	30-34	35-39	40-44	45-49
2005	2,930	3,410	4,500	5,070	4,680	3,070	3,040	3,400	4,930	5,450
2006	2,960	3,320	4,350	4,940	4,670	3,240	2,990	3,340	4,670	5,470
2007	3,000	3,250	4,200	4,870	4,600	3,410	2,960	3,300	4,380	5,490
2008	3,050	3,220	3,970	4,830	4,510	3,580	2,940	3,300	4,050	5,500
2009	3,110	3,190	3,860	4,690	4,450	3,680	3,010	3,270	3,820	5,350
2010	3,180	3,160	3,720	4,550	4,440	3,710	3,130	3,250	3,630	5,150
2011	3,230	3,180	3,630	4,410	4,360	3,740	3,270	3,200	3,570	4,920
2012	3,280	3,210	3,550	4,270	4,310	3,710	3,410	3,170	3,530	4,650
2013	3,320	3,260	3,510	4,070	4,290	3,670	3,560	3,170	3,530	4,340
2014	3,350	3,310	3,470	3,970	4,180	3,640	3,660	3,220	3,500	4,120
2015	3,380	3,380	3,430	3,840	4,090	3,650	3,700	3,330	3,480	3,930
2016	3,400	3,430	3,440	3,750	3,980	3,610	3,730	3,440	3,420	3,880
2017	3,410	3,480	3,470	3,660	3,870	3,600	3,720	3,580	3,400	3,850
2018	3,420	3,520	3,510	3,620	3,730	3,600	3,700	3,710	3,390	3,840
2019	3,410	3,560	3,560	3,570	3,640	3,540	3,690	3,800	3,450	3,800
2020	3,410	3,600	3,620	3,540	3,550	3,480	3,700	3,850	3,540	3,780
2021	3,390	3,620	3,680	3,540	3,470	3,410	3,680	3,890	3,650	3,730
2022	3,380	3,640	3,730	3,570	3,400	3,350	3,690	3,890	3,770	3,700
2023	3,350	3,660	3,780	3,610	3,350	3,260	3,690	3,870	3,900	3,700
2024	3,320	3,660	3,830	3,660	3,310	3,200	3,660	3,870	3,990	3,760
2025	3,300	3,660	3,870	3,720	3,280	3,130	3,610	3,890	4,050	3,850
2026	3,270	3,650	3,900	3,770	3,270	3,070	3,560	3,890	4,090	3,950
2027	3,240	3,640	3,920	3,830	3,300	3,000	3,510	3,900	4,100	4,080
2028	3,200	3,620	3,940	3,870	3,340	2,950	3,430	3,910	4,080	4,200
2029	3,170	3,600	3,950	3,920	3,380	2,910	3,380	3,890	4,090	4,300
2030	3,140	3,580	3,950	3,960	3,420	2,880	3,310	3,850	4,110	4,350
2031	3,110	3,550	3,940	3,990	3,470	2,870	3,250	3,810	4,110	4,400

Year (July 1)	50-54	55-59	60-64	65-69	70-74	75-79	80-84	85-89	90+	Total
2005	5,280	5,280	4,510	3,960	3,040	2,250	1,460	650	380	67,290
2006	5,370	5,400	4,780	4,020	3,170	2,310	1,460	710	380	67,530
2007	5,460	5,400	5,060	4,220	3,270	2,330	1,500	760	380	67,810
2008	5,520	5,500	5,290	4,360	3,430	2,350	1,540	810	370	68,130
2009	5,610	5,620	5,540	4,520	3,600	2,350	1,580	860	380	68,470
2010	5,650	5,740	5,810	4,740	3,690	2,400	1,620	880	400	68,840
2011	5,690	5,850	5,950	5,010	3,760	2,500	1,670	880	420	69,240
2012	5,740	5,970	5,960	5,320	3,940	2,580	1,690	910	440	69,660
2013	5,780	6,050	6,080	5,590	4,100	2,700	1,700	940	460	70,100
2014	5,670	6,170	6,210	5,850	4,260	2,830	1,710	960	480	70,560
2015	5,500	6,240	6,370	6,140	4,460	2,910	1,750	990	500	71,040
2016	5,290	6,320	6,510	6,320	4,720	2,970	1,820	1,020	500	71,540
2017	5,040	6,390	6,660	6,340	5,040	3,130	1,880	1,030	520	72,050
2018	4,740	6,460	6,770	6,460	5,310	3,260	1,970	1,040	540	72,570
2019	4,520	6,390	6,920	6,620	5,560	3,400	2,060	1,050	550	73,090
2020	4,340	6,260	7,030	6,800	5,820	3,560	2,120	1,070	570	73,620
2021	4,290	6,060	7,150	6,960	5,990	3,760	2,180	1,120	580	74,150
2022	4,260	5,810	7,260	7,150	6,020	4,030	2,300	1,150	590	74,670
2023	4,250	5,510	7,360	7,290	6,150	4,250	2,400	1,210	600	75,190
2024	4,220	5,280	7,330	7,460	6,310	4,460	2,510	1,270	600	75,700
2025	4,190	5,100	7,240	7,600	6,500	4,680	2,640	1,300	610	76,190
2026	4,140	5,050	7,050	7,770	6,670	4,810	2,780	1,350	630	76,670
2027	4,120	5,020	6,810	7,910	6,860	4,850	3,000	1,420	650	77,120
2028	4,120	5,020	6,500	8,040	7,010	4,960	3,170	1,490	680	77,550
2029	4,180	4,980	6,260	8,060	7,190	5,110	3,330	1,560	700	77,950
2030	4,270	4,950	6,070	8,000	7,350	5,270	3,490	1,640	730	78,330
2031	4,370	4,890	6,030	7,830	7,530	5,420	3,600	1,740	750	78,670

Sources: Statistics Canada estimates, 2005, and projections of Ontario Ministry of Finance.

Note: Figures may not add to totals due to rounding.

TABLE 9.30 POPULATION BY FIVE-YEAR AGE GROUP, EACH YEAR, 2005-2031 REFERENCE SCENARIO

Year (July 1)	0-4	5-9	10-14	15-19	20-24	25-29	30-34	35-39	40-44	45-49
2005	4,850	6,190	6,550	6,450	5,830	4,890	5,630	6,420	7,300	6,720
2006	4,820	5,980	6,510	6,510	5,980	4,860	5,620	6,270	7,260	6,920
2007	4,840	5,740	6,530	6,560	6,010	4,970	5,500	6,250	7,130	7,090
2008	4,890	5,520	6,510	6,630	6,040	5,080	5,450	6,190	6,960	7,220
2009	4,900	5,360	6,500	6,640	6,050	5,210	5,440	6,150	6,770	7,320
2010	4,920	5,260	6,350	6,670	6,110	5,310	5,440	6,080	6,620	7,420
2011	4,990	5,230	6,150	6,630	6,170	5,420	5,460	6,060	6,490	7,370
2012	5,050	5,250	5,920	6,640	6,210	5,450	5,580	5,970	6,460	7,230
2013	5,120	5,290	5,710	6,620	6,280	5,460	5,700	5,960	6,390	7,060
2014	5,180	5,310	5,560	6,590	6,280	5,470	5,810	5,980	6,340	6,860
2015	5,240	5,340	5,450	6,440	6,300	5,520	5,900	6,020	6,270	6,710
2016	5,290	5,420	5,420	6,250	6,270	5,570	5,990	6,060	6,260	6,580
2017	5,340	5,500	5,440	6,030	6,260	5,610	6,030	6,190	6,180	6,550
2018	5,380	5,570	5,490	5,830	6,230	5,660	6,040	6,310	6,180	6,490
2019	5,410	5,630	5,510	5,680	6,180	5,670	6,050	6,430	6,230	6,440
2020	5,430	5,690	5,550	5,580	6,050	5,680	6,090	6,520	6,280	6,370
2021	5,440	5,740	5,630	5,540	5,870	5,650	6,140	6,610	6,340	6,340
2022	5,440	5,790	5,700	5,560	5,680	5,620	6,190	6,640	6,470	6,280
2023	5,430	5,830	5,780	5,610	5,500	5,580	6,250	6,650	6,590	6,290
2024	5,410	5,860	5,840	5,640	5,390	5,530	6,270	6,660	6,710	6,340
2025	5,380	5,890	5,900	5,680	5,310	5,420	6,260	6,710	6,790	6,400
2026	5,340	5,910	5,950	5,760	5,280	5,280	6,230	6,760	6,880	6,470
2027	5,300	5,910	6,000	5,830	5,290	5,130	6,190	6,820	6,910	6,600
2028	5,250	5,910	6,040	5,900	5,330	4,990	6,140	6,880	6,920	6,730
2029	5,200	5,890	6,080	5,970	5,360	4,900	6,080	6,900	6,930	6,840
2030	5,150	5,870	6,100	6,030	5,410	4,810	5,980	6,890	6,980	6,930
2031	5,100	5,830	6,120	6,080	5,480	4,780	5,840	6,850	7,040	7,010

Year (July 1)	50-54	55-59	60-64	65-69	70-74	75-79	80-84	85-89	90+	Total
2005	5,900	5,440	4,430	3,430	2,790	2,380	1,820	930	560	88,500
2006	6,060	5,580	4,570	3,600	2,780	2,400	1,830	990	540	89,080
2007	6,240	5,540	4,890	3,810	2,830	2,370	1,830	1,050	520	89,670
2008	6,450	5,570	5,110	4,020	2,890	2,360	1,830	1,090	510	90,310
2009	6,620	5,740	5,290	4,160	3,000	2,370	1,810	1,130	520	90,950
2010	6,780	5,940	5,430	4,300	3,140	2,340	1,840	1,120	550	91,610
2011	6,990	6,110	5,580	4,450	3,300	2,340	1,860	1,130	560	92,280
2012	7,160	6,290	5,550	4,760	3,490	2,380	1,840	1,130	580	92,960
2013	7,290	6,510	5,600	4,990	3,680	2,440	1,840	1,130	600	93,640
2014	7,390	6,680	5,760	5,180	3,810	2,530	1,850	1,130	620	94,340
2015	7,490	6,850	5,980	5,330	3,950	2,650	1,840	1,150	620	95,040
2016	7,430	7,050	6,150	5,480	4,100	2,780	1,840	1,160	630	95,740
2017	7,290	7,230	6,340	5,470	4,400	2,940	1,880	1,150	630	96,450
2018	7,110	7,370	6,550	5,520	4,630	3,100	1,920	1,150	640	97,150
2019	6,910	7,470	6,730	5,690	4,800	3,230	2,000	1,160	640	97,850
2020	6,760	7,560	6,900	5,900	4,950	3,350	2,090	1,160	650	98,540
2021	6,640	7,510	7,100	6,080	5,090	3,480	2,200	1,170	660	99,230
2022	6,610	7,360	7,280	6,270	5,100	3,750	2,330	1,190	650	99,910
2023	6,550	7,180	7,430	6,480	5,160	3,950	2,460	1,220	650	100,590
2024	6,500	6,980	7,540	6,660	5,330	4,110	2,570	1,270	660	101,250
2025	6,430	6,830	7,630	6,840	5,540	4,240	2,670	1,330	660	101,900
2026	6,400	6,720	7,570	7,040	5,710	4,380	2,780	1,400	670	102,520
2027	6,350	6,690	7,430	7,220	5,890	4,390	3,010	1,480	670	103,120
2028	6,370	6,630	7,240	7,380	6,090	4,460	3,180	1,570	680	103,690
2029	6,430	6,580	7,040	7,500	6,270	4,620	3,310	1,640	710	104,230
2030	6,490	6,510	6,900	7,580	6,440	4,800	3,420	1,710	740	104,740
2031	6,570	6,490	6,800	7,530	6,640	4,950	3,530	1,780	780	105,210

Sources: Statistics Canada estimates, 2005, and projections of Ontario Ministry of Finance.

Note: Figures may not add to totals due to rounding.

TABLE 9.31 POPULATION BY FIVE-YEAR AGE GROUP, EACH YEAR, 2005-2031
REFERENCE SCENARIO

Year (July 1)	0-4	5-9	10-14	15-19	20-24	25-29	30-34	35-39	40-44	45-49
2005	22,840	26,210	27,250	27,560	28,420	28,090	29,510	31,630	34,060	31,280
2006	22,530	25,990	27,550	27,910	28,930	28,350	29,240	31,770	34,420	32,080
2007	22,680	25,540	27,660	28,180	29,420	28,620	29,030	32,190	34,200	32,760
2008	22,860	25,090	27,730	28,460	29,700	29,180	29,180	32,370	33,630	33,580
2009	22,960	24,890	27,660	28,740	29,910	29,590	29,720	32,150	33,160	34,420
2010	23,100	24,570	27,510	29,070	30,120	30,050	30,080	31,890	33,130	34,830
2011	23,420	24,260	27,260	29,350	30,450	30,500	30,340	31,580	33,230	35,130
2012	23,740	24,410	26,790	29,450	30,740	30,930	30,650	31,380	33,610	34,870
2013	24,030	24,590	26,330	29,500	31,050	31,130	31,200	31,510	33,760	34,270
2014	24,300	24,700	26,130	29,420	31,320	31,310	31,600	32,040	33,530	33,770
2015	24,570	24,850	25,800	29,260	31,630	31,520	32,040	32,390	33,270	33,710
2016	24,830	25,180	25,510	28,990	31,880	31,820	32,480	32,680	32,970	33,790
2017	25,080	25,510	25,660	28,530	31,960	32,100	32,890	33,030	32,790	34,160
2018	25,320	25,820	25,850	28,080	31,980	32,410	33,080	33,610	32,920	34,300
2019	25,560	26,110	25,980	27,880	31,880	32,650	33,260	34,040	33,450	34,080
2020	25,790	26,390	26,140	27,570	31,700	32,900	33,490	34,500	33,810	33,830
2021	26,010	26,660	26,480	27,290	31,420	33,090	33,800	34,950	34,130	33,530
2022	26,200	26,920	26,820	27,460	30,950	33,100	34,100	35,360	34,500	33,360
2023	26,360	27,180	27,140	27,660	30,500	33,070	34,420	35,550	35,110	33,500
2024	26,500	27,430	27,440	27,800	30,290	32,930	34,660	35,740	35,550	34,020
2025	26,600	27,670	27,730	27,980	29,980	32,730	34,890	35,990	36,020	34,390
2026	26,670	27,880	28,010	28,330	29,730	32,410	35,060	36,320	36,480	34,730
2027	26,700	28,080	28,280	28,680	29,900	31,920	35,060	36,640	36,880	35,110
2028	26,710	28,240	28,540	29,010	30,110	31,470	35,020	36,980	37,070	35,730
2029	26,680	28,380	28,800	29,330	30,270	31,250	34,880	37,230	37,270	36,190
2030	26,630	28,490	29,040	29,620	30,460	30,960	34,660	37,450	37,540	36,660
2031	26,570	28,560	29,260	29,910	30,820	30,740	34,330	37,610	37,880	37,120

Year (July 1)	50-54	55-59	60-64	65-69	70-74	75-79	80-84	85-89	90+	Total
2005	26,450	23,300	17,500	13,980	12,440	10,850	8,070	3,580	1,830	404,840
2006	27,290	24,180	18,190	14,300	12,300	11,010	8,150	3,970	1,850	409,990
2007	28,310	24,330	19,510	14,840	12,250	10,970	8,280	4,360	1,850	414,950
2008	29,380	24,720	20,550	15,360	12,420	10,910	8,340	4,680	1,870	420,000
2009	30,260	25,320	21,520	15,980	12,590	10,870	8,340	4,960	1,950	424,990
2010	31,230	25,980	22,610	16,550	12,810	10,770	8,420	5,140	2,090	429,960
2011	32,040	26,810	23,470	17,220	13,120	10,680	8,560	5,190	2,280	434,880
2012	32,720	27,810	23,630	18,480	13,640	10,660	8,550	5,270	2,440	439,770
2013	33,530	28,860	24,020	19,470	14,130	10,830	8,520	5,310	2,580	444,610
2014	34,350	29,730	24,600	20,410	14,720	11,010	8,500	5,310	2,720	449,450
2015	34,750	30,680	25,270	21,440	15,250	11,220	8,450	5,370	2,830	454,300
2016	35,020	31,480	26,080	22,260	15,880	11,520	8,410	5,470	2,910	459,150
2017	34,740	32,160	27,070	22,430	17,070	11,990	8,420	5,480	2,980	464,010
2018	34,120	32,960	28,090	22,820	18,010	12,450	8,570	5,460	3,020	468,870
2019	33,620	33,770	28,950	23,400	18,900	12,980	8,730	5,450	3,040	473,720
2020	33,550	34,170	29,880	24,060	19,860	13,470	8,930	5,430	3,100	478,560
2021	33,630	34,420	30,670	24,850	20,640	14,040	9,180	5,430	3,150	483,380
2022	33,990	34,130	31,340	25,800	20,820	15,130	9,580	5,460	3,160	488,180
2023	34,130	33,530	32,130	26,790	21,210	16,000	9,970	5,570	3,150	492,950
2024	33,910	33,040	32,920	27,620	21,780	16,810	10,410	5,690	3,140	497,670
2025	33,670	32,960	33,320	28,520	22,420	17,670	10,820	5,830	3,150	502,330
2026	33,380	33,050	33,560	29,290	23,180	18,370	11,300	6,020	3,180	506,940
2027	33,220	33,400	33,280	29,950	24,090	18,570	12,230	6,300	3,190	511,460
2028	33,360	33,540	32,700	30,720	25,020	18,940	12,950	6,570	3,240	515,910
2029	33,880	33,330	32,230	31,490	25,810	19,480	13,620	6,870	3,290	520,260
2030	34,260	33,100	32,160	31,890	26,670	20,100	14,330	7,140	3,360	524,520
2031	34,610	32,840	32,260	32,120	27,420	20,800	14,900	7,470	3,460	528,670

Sources: Statistics Canada estimates, 2005, and projections of Ontario Ministry of Finance.

Note: Figures may not add to totals due to rounding.

TABLE 9.32 POPULATION BY FIVE-YEAR AGE GROUP, EACH YEAR, 2005-2031 REFERENCE SCENARIO

Year (July 1)	0-4	5-9	10-14	15-19	20-24	25-29	30-34	35-39	40-44	45-49
2005	4,090	5,090	6,060	6,910	6,340	4,120	4,640	5,680	7,430	7,530
2006	4,020	5,040	5,860	6,880	6,470	4,280	4,470	5,620	7,200	7,680
2007	4,030	4,890	5,730	6,870	6,460	4,530	4,370	5,570	6,980	7,720
2008	4,080	4,740	5,620	6,810	6,470	4,750	4,310	5,560	6,720	7,790
2009	4,140	4,640	5,490	6,720	6,500	4,940	4,350	5,450	6,390	7,880
2010	4,210	4,550	5,390	6,560	6,510	5,110	4,480	5,290	6,180	7,870
2011	4,290	4,490	5,330	6,380	6,510	5,220	4,630	5,140	6,130	7,660
2012	4,380	4,520	5,190	6,260	6,500	5,230	4,840	5,070	6,090	7,450
2013	4,460	4,570	5,040	6,140	6,470	5,240	5,050	5,020	6,080	7,170
2014	4,530	4,630	4,950	6,010	6,400	5,270	5,220	5,080	5,980	6,850
2015	4,600	4,700	4,870	5,910	6,290	5,290	5,370	5,200	5,840	6,640
2016	4,660	4,790	4,820	5,830	6,140	5,300	5,480	5,350	5,710	6,600
2017	4,710	4,870	4,850	5,690	6,040	5,320	5,500	5,550	5,650	6,560
2018	4,740	4,960	4,900	5,540	5,950	5,320	5,520	5,750	5,610	6,550
2019	4,760	5,030	4,960	5,460	5,840	5,290	5,550	5,920	5,670	6,460
2020	4,780	5,100	5,030	5,370	5,750	5,220	5,580	6,070	5,790	6,330
2021	4,790	5,160	5,120	5,320	5,660	5,140	5,600	6,180	5,930	6,210
2022	4,780	5,220	5,200	5,360	5,530	5,070	5,630	6,210	6,130	6,150
2023	4,770	5,260	5,290	5,410	5,400	4,990	5,650	6,220	6,330	6,120
2024	4,750	5,290	5,360	5,470	5,330	4,920	5,640	6,250	6,500	6,190
2025	4,730	5,310	5,430	5,540	5,260	4,840	5,580	6,290	6,640	6,310
2026	4,700	5,320	5,500	5,630	5,230	4,760	5,520	6,320	6,750	6,450
2027	4,660	5,330	5,550	5,730	5,260	4,660	5,460	6,360	6,780	6,650
2028	4,620	5,320	5,590	5,810	5,320	4,570	5,390	6,400	6,790	6,850
2029	4,590	5,310	5,630	5,900	5,370	4,510	5,310	6,390	6,830	7,010
2030	4,550	5,290	5,660	5,970	5,440	4,450	5,240	6,350	6,880	7,150
2031	4,520	5,260	5,670	6,030	5,520	4,430	5,150	6,290	6,910	7,260
Year (July 1)	50-54	55-59	60-64	65-69	70-74	75-79	80-84	85-89	90+	Total
2005	6,910	6,760	5,840	5,060	4,540	3,540	2,220	1,340	730	94,810
2006	7,100	6,950	6,060	5,170	4,530	3,690	2,260	1,380	740	95,380
2007	7,300	6,910	6,390	5,420	4,550	3,750	2,360	1,410	770	96,000
2008	7,420	6,980	6,730	5,600	4,630	3,790	2,440	1,470	770	96,680
2009	7,600	7,090	7,010	5,820	4,730	3,850	2,560	1,470	780	97,370
2010	7,770	7,220	7,270	6,090	4,800	3,850	2,710	1,470	780	98,100
2011	7,940	7,420	7,490	6,330	4,920	3,860	2,830	1,500	810	98,870
2012	8,020	7,650	7,470	6,710	5,150	3,890	2,880	1,560	830	99,670
2013	8,110	7,800	7,560	7,080	5,350	3,970	2,920	1,620	860	100,500
2014	8,220	7,990	7,700	7,390	5,560	4,070	2,970	1,690	850	101,350
2015	8,230	8,180	7,860	7,680	5,820	4,140	2,980	1,790	850	102,240
2016	8,030	8,380	8,090	7,920	6,070	4,250	3,000	1,860	870	103,140
2017	7,820	8,490	8,350	7,920	6,460	4,460	3,030	1,900	910	104,060
2018	7,540	8,610	8,530	8,040	6,830	4,640	3,100	1,940	940	105,000
2019	7,230	8,740	8,760	8,200	7,140	4,840	3,190	1,960	960	105,960
2020	7,030	8,760	8,980	8,410	7,430	5,070	3,250	1,970	1,000	106,920
2021	6,990	8,580	9,220	8,660	7,680	5,290	3,340	2,000	1,040	107,890
2022	6,960	8,380	9,360	8,940	7,700	5,660	3,520	2,030	1,060	108,860
2023	6,950	8,110	9,520	9,160	7,830	6,000	3,670	2,080	1,080	109,840
2024	6,860	7,800	9,690	9,420	8,000	6,280	3,840	2,140	1,100	110,810
2025	6,750	7,600	9,730	9,670	8,220	6,540	4,020	2,190	1,110	111,770
2026	6,640	7,560	9,570	9,940	8,480	6,760	4,210	2,260	1,140	112,720
2027	6,590	7,530	9,360	10,120	8,770	6,790	4,520	2,380	1,160	113,650
2028	6,560	7,530	9,080	10,320	9,000	6,920	4,800	2,500	1,190	114,550
2029	6,630	7,450	8,770	10,520	9,260	7,090	5,030	2,620	1,220	115,420
2030	6,750	7,340	8,560	10,590	9,520	7,310	5,250	2,740	1,240	116,260
2031	6,890	7,230	8,520	10,430	9,810	7,540	5,430	2,870	1,280	117,050

Sources: Statistics Canada estimates, 2005, and projections of Ontario Ministry of Finance.

Note: Figures may not add to totals due to rounding.

TABLE 9.33 POPULATION BY FIVE-YEAR AGE GROUP, EACH YEAR, 2005-2031
REFERENCE SCENARIO

Year (July 1)	0-4	5-9	10-14	15-19	20-24	25-29	30-34	35-39	40-44	45-49
2005	2,960	3,890	4,330	4,650	4,230	3,150	3,210	3,530	4,590	4,510
2006	2,820	3,810	4,270	4,580	4,360	3,190	3,140	3,490	4,440	4,600
2007	2,860	3,580	4,180	4,580	4,350	3,310	3,170	3,420	4,230	4,660
2008	2,870	3,400	4,160	4,530	4,290	3,460	3,180	3,380	4,020	4,690
2009	2,880	3,240	4,150	4,480	4,240	3,560	3,230	3,370	3,800	4,670
2010	2,900	3,170	4,020	4,410	4,250	3,630	3,270	3,330	3,660	4,630
2011	2,940	3,050	3,940	4,350	4,210	3,720	3,330	3,260	3,620	4,490
2012	2,990	3,090	3,720	4,260	4,220	3,720	3,440	3,290	3,570	4,290
2013	3,030	3,110	3,560	4,230	4,190	3,690	3,580	3,300	3,530	4,090
2014	3,070	3,120	3,410	4,210	4,140	3,660	3,670	3,360	3,510	3,870
2015	3,110	3,140	3,340	4,090	4,080	3,680	3,730	3,400	3,470	3,740
2016	3,140	3,190	3,240	4,010	4,040	3,650	3,810	3,460	3,410	3,700
2017	3,160	3,240	3,270	3,810	3,970	3,670	3,810	3,570	3,430	3,650
2018	3,180	3,290	3,300	3,660	3,940	3,660	3,780	3,690	3,450	3,610
2019	3,190	3,330	3,310	3,520	3,920	3,630	3,770	3,780	3,500	3,590
2020	3,200	3,370	3,340	3,450	3,800	3,590	3,790	3,840	3,550	3,550
2021	3,190	3,400	3,390	3,350	3,730	3,550	3,770	3,920	3,620	3,490
2022	3,190	3,430	3,440	3,390	3,560	3,500	3,790	3,920	3,720	3,520
2023	3,170	3,450	3,490	3,410	3,430	3,460	3,790	3,900	3,840	3,530
2024	3,150	3,470	3,530	3,430	3,320	3,440	3,770	3,890	3,930	3,590
2025	3,120	3,480	3,570	3,460	3,270	3,350	3,740	3,910	3,990	3,640
2026	3,090	3,480	3,610	3,510	3,200	3,290	3,700	3,900	4,060	3,710
2027	3,060	3,470	3,640	3,560	3,230	3,170	3,650	3,930	4,070	3,810
2028	3,020	3,460	3,660	3,610	3,250	3,070	3,610	3,940	4,050	3,930
2029	2,980	3,440	3,680	3,650	3,270	2,990	3,580	3,920	4,040	4,010
2030	2,940	3,420	3,690	3,690	3,300	2,940	3,500	3,890	4,070	4,070
2031	2,900	3,390	3,690	3,730	3,350	2,890	3,440	3,860	4,070	4,150

Year (July 1)	50-54	55-59	60-64	65-69	70-74	75-79	80-84	85-89	90+	Total
2005	4,340	4,080	3,360	2,930	2,470	2,260	1,620	970	470	61,530
2006	4,390	4,210	3,420	3,080	2,420	2,310	1,610	1,000	490	61,600
2007	4,440	4,240	3,600	3,190	2,450	2,270	1,670	990	500	61,690
2008	4,500	4,310	3,750	3,290	2,550	2,210	1,710	1,000	520	61,810
2009	4,560	4,390	3,960	3,360	2,640	2,140	1,740	1,000	560	61,950
2010	4,630	4,460	4,210	3,430	2,710	2,080	1,750	1,010	580	62,120
2011	4,730	4,520	4,350	3,500	2,840	2,050	1,790	1,010	600	62,300
2012	4,800	4,580	4,390	3,700	2,950	2,080	1,770	1,050	600	62,510
2013	4,840	4,650	4,460	3,870	3,050	2,170	1,730	1,070	610	62,730
2014	4,830	4,720	4,560	4,090	3,130	2,250	1,680	1,090	620	62,980
2015	4,800	4,800	4,640	4,340	3,200	2,310	1,640	1,110	640	63,230
2016	4,670	4,910	4,710	4,490	3,280	2,420	1,630	1,130	640	63,500
2017	4,470	4,990	4,790	4,530	3,490	2,520	1,660	1,110	650	63,790
2018	4,270	5,040	4,870	4,610	3,660	2,610	1,730	1,090	660	64,080
2019	4,050	5,040	4,960	4,720	3,860	2,680	1,790	1,060	670	64,380
2020	3,920	5,010	5,050	4,820	4,090	2,750	1,840	1,040	680	64,690
2021	3,880	4,890	5,180	4,910	4,220	2,830	1,930	1,040	690	65,000
2022	3,840	4,690	5,270	5,010	4,270	3,020	2,020	1,070	690	65,310
2023	3,810	4,500	5,330	5,110	4,360	3,170	2,100	1,110	680	65,630
2024	3,790	4,280	5,350	5,210	4,470	3,350	2,170	1,160	670	65,960
2025	3,740	4,150	5,330	5,330	4,580	3,550	2,220	1,190	660	66,280
2026	3,680	4,110	5,210	5,470	4,680	3,670	2,300	1,250	670	66,590
2027	3,710	4,070	5,020	5,570	4,790	3,720	2,460	1,310	680	66,890
2028	3,730	4,040	4,820	5,650	4,890	3,800	2,590	1,370	700	67,180
2029	3,790	4,020	4,610	5,700	5,000	3,900	2,740	1,410	720	67,450
2030	3,840	3,970	4,480	5,690	5,120	4,010	2,900	1,450	720	67,700
2031	3,910	3,920	4,440	5,570	5,260	4,100	3,000	1,510	750	67,930

Sources: Statistics Canada estimates, 2005, and projections of Ontario Ministry of Finance.

Note: Figures may not add to totals due to rounding.

CHATHAM-KENT

TABLE 9.34 POPULATION BY FIVE-YEAR AGE GROUP, EACH YEAR, 2005-2031
REFERENCE SCENARIO

Year (July 1)	0-4	5-9	10-14	15-19	20-24	25-29	30-34	35-39	40-44	45-49
2005	5,470	6,590	7,580	8,160	7,780	5,720	6,240	6,930	9,050	9,000
2006	5,410	6,360	7,420	8,000	7,830	5,890	6,090	6,730	8,610	9,130
2007	5,420	6,100	7,240	7,890	7,800	6,110	5,970	6,610	8,140	9,120
2008	5,460	5,890	7,040	7,830	7,660	6,400	5,830	6,530	7,610	9,130
2009	5,440	5,780	6,860	7,750	7,520	6,560	5,820	6,410	7,190	8,990
2010	5,420	5,670	6,690	7,600	7,470	6,710	5,870	6,230	6,850	8,880
2011	5,470	5,600	6,470	7,460	7,360	6,770	6,020	6,100	6,680	8,480
2012	5,520	5,630	6,220	7,290	7,300	6,770	6,210	6,000	6,570	8,040
2013	5,560	5,670	6,020	7,110	7,270	6,680	6,470	5,890	6,510	7,550
2014	5,590	5,660	5,910	6,940	7,200	6,600	6,610	5,900	6,390	7,150
2015	5,620	5,650	5,800	6,770	7,090	6,580	6,750	5,950	6,230	6,830
2016	5,640	5,710	5,740	6,560	6,970	6,520	6,810	6,090	6,100	6,680
2017	5,650	5,760	5,760	6,320	6,840	6,490	6,820	6,260	6,020	6,580
2018	5,650	5,800	5,800	6,130	6,680	6,490	6,750	6,490	5,930	6,520
2019	5,640	5,840	5,800	6,020	6,540	6,450	6,700	6,630	5,940	6,400
2020	5,630	5,880	5,800	5,900	6,400	6,370	6,690	6,750	5,990	6,250
2021	5,600	5,900	5,860	5,850	6,220	6,290	6,650	6,820	6,120	6,140
2022	5,560	5,930	5,900	5,870	6,010	6,190	6,650	6,830	6,290	6,060
2023	5,520	5,940	5,950	5,910	5,830	6,080	6,650	6,780	6,500	5,980
2024	5,470	5,940	6,000	5,910	5,740	5,970	6,620	6,740	6,640	6,000
2025	5,410	5,930	6,030	5,920	5,660	5,850	6,560	6,740	6,760	6,050
2026	5,340	5,910	6,070	5,970	5,610	5,700	6,500	6,720	6,820	6,170
2027	5,280	5,890	6,100	6,030	5,630	5,530	6,400	6,720	6,840	6,330
2028	5,210	5,850	6,110	6,080	5,660	5,390	6,310	6,730	6,790	6,540
2029	5,140	5,810	6,120	6,120	5,670	5,310	6,210	6,710	6,760	6,670
2030	5,080	5,760	6,120	6,160	5,690	5,220	6,090	6,660	6,760	6,790
2031	5,010	5,710	6,110	6,200	5,740	5,170	5,950	6,610	6,750	6,860

Year (July 1)	50-54	55-59	60-64	65-69	70-74	75-79	80-84	85-89	90+	Total
2005	7,910	6,850	5,350	4,550	3,860	3,530	2,560	1,420	680	109,240
2006	8,040	7,170	5,500	4,650	3,840	3,460	2,610	1,440	710	108,870
2007	8,310	7,180	5,840	4,740	3,920	3,390	2,580	1,480	720	108,550
2008	8,550	7,280	6,110	4,810	4,010	3,330	2,600	1,500	730	108,300
2009	8,780	7,490	6,330	4,940	4,070	3,300	2,610	1,530	740	108,090
2010	8,910	7,660	6,540	5,110	4,130	3,260	2,620	1,570	740	107,930
2011	9,050	7,800	6,850	5,260	4,230	3,250	2,580	1,600	770	107,800
2012	9,060	8,070	6,860	5,600	4,330	3,320	2,540	1,580	810	107,700
2013	9,070	8,310	6,960	5,870	4,410	3,400	2,500	1,580	820	107,630
2014	8,960	8,530	7,160	6,090	4,540	3,460	2,480	1,590	830	107,590
2015	8,870	8,660	7,340	6,300	4,710	3,520	2,460	1,600	840	107,570
2016	8,490	8,810	7,480	6,610	4,860	3,610	2,470	1,580	860	107,570
2017	8,080	8,820	7,740	6,620	5,190	3,710	2,520	1,560	850	107,590
2018	7,610	8,850	7,980	6,730	5,460	3,790	2,590	1,540	850	107,620
2019	7,220	8,760	8,200	6,930	5,670	3,920	2,640	1,530	860	107,670
2020	6,920	8,680	8,330	7,110	5,880	4,070	2,690	1,520	860	107,730
2021	6,770	8,330	8,480	7,260	6,160	4,220	2,770	1,530	860	107,810
2022	6,680	7,940	8,510	7,520	6,190	4,520	2,850	1,560	840	107,890
2023	6,630	7,490	8,550	7,750	6,300	4,760	2,920	1,620	830	107,970
2024	6,510	7,120	8,490	7,970	6,490	4,960	3,030	1,650	830	108,060
2025	6,370	6,840	8,420	8,120	6,670	5,140	3,160	1,690	830	108,140
2026	6,260	6,700	8,110	8,270	6,820	5,390	3,280	1,730	840	108,210
2027	6,180	6,630	7,740	8,320	7,070	5,420	3,540	1,790	850	108,270
2028	6,110	6,580	7,320	8,380	7,300	5,520	3,740	1,840	870	108,310
2029	6,130	6,470	6,980	8,350	7,520	5,700	3,890	1,910	880	108,340
2030	6,190	6,330	6,710	8,300	7,670	5,870	4,040	2,000	890	108,340
2031	6,320	6,220	6,590	8,010	7,830	6,020	4,230	2,090	920	108,330

Sources: Statistics Canada estimates, 2005, and projections of Ontario Ministry of Finance.

Note: Figures may not add to totals due to rounding.

TABLE 9.35 POPULATION BY FIVE-YEAR AGE GROUP, EACH YEAR, 2005-2031
REFERENCE SCENARIO

Year (July 1)	0-4	5-9	10-14	15-19	20-24	25-29	30-34	35-39	40-44	45-49
2005	5,880	7,450	8,900	9,670	9,350	7,220	7,240	7,960	10,220	10,780
2006	5,730	7,160	8,680	9,570	9,370	7,440	6,960	7,920	9,740	10,790
2007	5,720	6,890	8,330	9,570	9,310	7,560	6,920	7,880	9,240	10,740
2008	5,740	6,590	8,130	9,530	9,080	7,830	6,860	7,770	8,760	10,720
2009	5,790	6,300	7,950	9,270	9,110	7,930	6,960	7,630	8,430	10,530
2010	5,840	6,140	7,630	9,060	9,090	8,020	7,070	7,480	8,150	10,320
2011	5,880	6,010	7,350	8,850	9,030	8,070	7,280	7,240	8,110	9,870
2012	5,930	6,000	7,090	8,520	9,040	8,040	7,410	7,210	8,070	9,380
2013	5,980	6,030	6,790	8,320	8,990	7,890	7,650	7,170	7,970	8,910
2014	6,010	6,080	6,520	8,140	8,790	7,910	7,760	7,270	7,830	8,580
2015	6,040	6,130	6,370	7,840	8,620	7,910	7,850	7,380	7,690	8,300
2016	6,060	6,190	6,240	7,560	8,440	7,880	7,910	7,580	7,470	8,270
2017	6,070	6,250	6,230	7,300	8,160	7,900	7,910	7,720	7,440	8,230
2018	6,070	6,300	6,270	7,010	7,990	7,900	7,790	7,960	7,400	8,130
2019	6,070	6,340	6,310	6,750	7,830	7,760	7,810	8,080	7,510	7,990
2020	6,050	6,380	6,370	6,600	7,570	7,650	7,820	8,180	7,620	7,860
2021	6,020	6,400	6,430	6,480	7,320	7,520	7,810	8,250	7,820	7,650
2022	5,990	6,420	6,500	6,480	7,080	7,310	7,840	8,250	7,970	7,610
2023	5,940	6,440	6,550	6,510	6,820	7,180	7,860	8,160	8,210	7,590
2024	5,890	6,440	6,600	6,560	6,600	7,050	7,770	8,170	8,330	7,700
2025	5,820	6,430	6,640	6,620	6,470	6,840	7,670	8,200	8,440	7,820
2026	5,750	6,410	6,680	6,690	6,370	6,650	7,570	8,200	8,510	8,020
2027	5,670	6,390	6,710	6,750	6,380	6,440	7,400	8,250	8,520	8,170
2028	5,590	6,350	6,720	6,820	6,420	6,240	7,280	8,280	8,440	8,410
2029	5,500	6,300	6,730	6,870	6,470	6,070	7,170	8,200	8,460	8,540
2030	5,420	6,240	6,730	6,920	6,520	5,960	6,980	8,120	8,490	8,650
2031	5,340	6,180	6,720	6,960	6,590	5,880	6,800	8,030	8,500	8,720

Year (July 1)	50-54	55-59	60-64	65-69	70-74	75-79	80-84	85-89	90+	Total
2005	10,040	9,160	7,310	5,860	5,180	4,530	3,270	1,520	760	132,280
2006	10,300	9,430	7,620	5,970	5,230	4,520	3,360	1,640	780	132,200
2007	10,520	9,420	8,130	6,240	5,250	4,510	3,360	1,780	810	132,170
2008	10,620	9,510	8,610	6,510	5,290	4,510	3,420	1,890	830	132,200
2009	10,690	9,750	8,980	6,800	5,350	4,480	3,430	2,010	860	132,240
2010	10,710	10,070	9,230	7,150	5,430	4,450	3,450	2,130	900	132,300
2011	10,750	10,340	9,520	7,460	5,550	4,510	3,450	2,190	960	132,390
2012	10,720	10,580	9,520	7,980	5,810	4,530	3,450	2,180	1,040	132,490
2013	10,730	10,700	9,620	8,460	6,070	4,580	3,450	2,220	1,080	132,610
2014	10,570	10,790	9,870	8,830	6,350	4,640	3,440	2,230	1,150	132,750
2015	10,380	10,840	10,210	9,090	6,670	4,730	3,430	2,240	1,210	132,920
2016	9,950	10,900	10,490	9,390	6,960	4,850	3,480	2,250	1,240	133,100
2017	9,480	10,900	10,750	9,410	7,470	5,090	3,500	2,250	1,260	133,310
2018	9,020	10,930	10,890	9,530	7,930	5,330	3,550	2,260	1,280	133,530
2019	8,690	10,800	11,000	9,790	8,280	5,570	3,610	2,250	1,310	133,760
2020	8,420	10,630	11,080	10,130	8,550	5,860	3,690	2,250	1,330	134,010
2021	8,380	10,220	11,170	10,420	8,840	6,120	3,800	2,290	1,340	134,270
2022	8,340	9,760	11,200	10,690	8,880	6,590	4,000	2,310	1,330	134,530
2023	8,250	9,310	11,250	10,850	9,010	7,000	4,190	2,350	1,340	134,800
2024	8,120	8,980	11,160	10,980	9,270	7,320	4,400	2,400	1,330	135,070
2025	7,990	8,710	11,020	11,090	9,600	7,570	4,620	2,450	1,340	135,330
2026	7,790	8,670	10,620	11,210	9,880	7,840	4,830	2,540	1,360	135,580
2027	7,760	8,640	10,170	11,280	10,150	7,880	5,220	2,680	1,370	135,820
2028	7,750	8,550	9,730	11,360	10,320	8,030	5,560	2,820	1,390	136,030
2029	7,860	8,420	9,390	11,300	10,480	8,270	5,820	2,950	1,410	136,210
2030	7,980	8,290	9,130	11,180	10,600	8,580	6,020	3,110	1,440	136,360
2031	8,180	8,100	9,090	10,810	10,750	8,850	6,240	3,250	1,490	136,470

Sources: Statistics Canada estimates, 2005, and projections of Ontario Ministry of Finance.

Note: Figures may not add to totals due to rounding.

TABLE 9.36 POPULATION BY FIVE-YEAR AGE GROUP, EACH YEAR, 2005-2031 REFERENCE SCENARIO

Year (July 1)	0-4	5-9	10-14	15-19	20-24	25-29	30-34	35-39	40-44	45-49
2005	21,960	26,170	29,430	29,050	32,650	33,440	28,840	31,200	36,690	33,810
2006	21,810	25,460	29,140	29,460	32,480	34,340	28,950	30,930	36,130	34,650
2007	21,920	24,660	28,800	29,830	32,540	34,870	29,470	30,600	35,140	35,640
2008	22,120	24,010	28,320	30,310	32,610	35,170	30,320	30,280	33,940	36,510
2009	22,400	23,530	27,690	30,630	32,640	35,380	31,390	29,910	32,790	37,180
2010	22,740	23,020	27,150	30,550	32,930	35,510	32,390	29,670	32,110	37,130
2011	23,070	22,860	26,460	30,280	33,320	35,560	33,180	29,680	31,860	36,570
2012	23,390	22,960	25,670	29,950	33,720	35,660	33,730	30,090	31,550	35,590
2013	23,670	23,150	25,020	29,490	34,210	35,650	34,110	30,770	31,250	34,390
2014	23,940	23,410	24,540	28,890	34,480	35,690	34,390	31,700	30,890	33,250
2015	24,180	23,740	24,040	28,360	34,370	36,000	34,590	32,580	30,640	32,570
2016	24,390	24,070	23,880	27,670	34,090	36,360	34,710	33,310	30,610	32,310
2017	24,590	24,390	23,990	26,900	33,750	36,730	34,820	33,870	30,960	32,030
2018	24,770	24,690	24,180	26,270	33,310	37,140	34,820	34,320	31,570	31,750
2019	24,920	24,960	24,440	25,800	32,760	37,310	34,890	34,640	32,430	31,400
2020	25,050	25,210	24,760	25,320	32,200	37,190	35,190	34,880	33,260	31,150
2021	25,150	25,440	25,100	25,160	31,490	36,940	35,520	35,040	33,970	31,100
2022	25,220	25,650	25,430	25,280	30,720	36,580	35,860	35,170	34,550	31,420
2023	25,260	25,830	25,740	25,480	30,080	36,130	36,240	35,190	35,030	31,990
2024	25,270	26,000	26,020	25,750	29,580	35,610	36,390	35,280	35,390	32,810
2025	25,240	26,140	26,280	26,070	29,080	35,040	36,320	35,570	35,660	33,610
2026	25,180	26,250	26,520	26,420	28,900	34,320	36,120	35,880	35,850	34,310
2027	25,090	26,330	26,740	26,760	29,030	33,530	35,810	36,230	36,000	34,890
2028	24,960	26,380	26,930	27,080	29,260	32,870	35,430	36,600	36,020	35,400
2029	24,810	26,400	27,110	27,370	29,510	32,380	34,990	36,760	36,120	35,780
2030	24,650	26,380	27,260	27,640	29,830	31,930	34,490	36,710	36,410	36,070
2031	24,470	26,320	27,370	27,890	30,200	31,750	33,850	36,550	36,730	36,280

Year (July 1)	50-54	55-59	60-64	65-69	70-74	75-79	80-84	85-89	90+	Total
2005	29,490	25,660	19,370	15,040	13,470	11,830	9,200	4,450	2,470	434,220
2006	30,320	26,720	20,190	15,440	13,420	11,980	9,230	4,890	2,520	438,050
2007	31,060	26,900	21,770	16,120	13,310	12,130	9,290	5,240	2,580	441,860
2008	31,830	27,330	22,970	16,970	13,470	12,220	9,340	5,580	2,590	445,870
2009	32,750	27,900	24,000	17,710	13,900	12,090	9,360	5,960	2,630	449,830
2010	33,620	28,870	24,940	18,520	14,170	12,070	9,420	6,150	2,790	453,760
2011	34,470	29,700	25,980	19,310	14,570	12,060	9,560	6,180	3,020	457,670
2012	35,430	30,460	26,170	20,830	15,220	12,000	9,700	6,230	3,200	461,550
2013	36,280	31,230	26,600	21,990	16,020	12,170	9,770	6,270	3,340	465,380
2014	36,940	32,120	27,180	22,990	16,730	12,570	9,690	6,290	3,510	469,200
2015	36,900	32,980	28,130	23,910	17,500	12,850	9,700	6,350	3,650	473,020
2016	36,350	33,830	28,960	24,910	18,270	13,230	9,710	6,460	3,720	476,820
2017	35,380	34,770	29,720	25,110	19,720	13,840	9,700	6,550	3,790	480,600
2018	34,210	35,600	30,490	25,550	20,840	14,590	9,870	6,600	3,830	484,370
2019	33,090	36,250	31,370	26,130	21,800	15,260	10,210	6,560	3,890	488,120
2020	32,430	36,240	32,220	27,070	22,710	15,970	10,450	6,580	3,950	491,830
2021	32,190	35,720	33,070	27,880	23,670	16,680	10,790	6,610	4,010	495,510
2022	31,930	34,790	33,990	28,640	23,890	18,050	11,310	6,620	4,070	499,150
2023	31,660	33,650	34,810	29,410	24,330	19,110	11,950	6,760	4,080	502,730
2024	31,330	32,580	35,460	30,280	24,920	20,010	12,520	7,010	4,070	506,250
2025	31,080	31,940	35,480	31,120	25,830	20,860	13,110	7,190	4,100	509,700
2026	31,020	31,720	34,990	31,960	26,640	21,730	13,710	7,440	4,130	513,080
2027	31,320	31,490	34,100	32,850	27,400	21,970	14,880	7,810	4,150	516,370
2028	31,850	31,240	33,020	33,660	28,180	22,420	15,780	8,280	4,220	519,580
2029	32,640	30,920	32,000	34,300	29,020	23,010	16,550	8,700	4,340	522,700
2030	33,400	30,690	31,390	34,350	29,840	23,890	17,250	9,110	4,430	525,720
2031	34,090	30,620	31,190	33,900	30,680	24,670	17,970	9,530	4,570	528,630

Sources: Statistics Canada estimates, 2005, and projections of Ontario Ministry of Finance.

Note: Figures may not add to totals due to rounding.

TABLE 9.37 POPULATION BY FIVE-YEAR AGE GROUP, EACH YEAR, 2005-2031
REFERENCE SCENARIO

Year (July 1)	0-4	5-9	10-14	15-19	20-24	25-29	30-34	35-39	40-44	45-49
2005	5,950	6,920	7,310	7,300	7,250	5,730	6,440	7,370	8,830	8,110
2006	5,850	6,770	7,270	7,300	7,280	5,860	6,180	7,340	8,690	8,380
2007	5,760	6,660	7,220	7,330	7,250	6,080	6,010	7,330	8,410	8,530
2008	5,770	6,550	7,090	7,430	7,100	6,320	5,960	7,270	8,090	8,690
2009	5,790	6,400	7,100	7,340	7,070	6,480	5,970	7,150	7,790	8,830
2010	5,830	6,210	7,030	7,350	7,060	6,600	6,030	7,020	7,580	8,880
2011	5,910	6,120	6,880	7,310	7,090	6,660	6,160	6,800	7,540	8,750
2012	5,990	6,070	6,760	7,260	7,120	6,650	6,360	6,670	7,530	8,490
2013	6,070	6,090	6,650	7,140	7,200	6,560	6,570	6,640	7,470	8,170
2014	6,140	6,110	6,500	7,140	7,130	6,550	6,720	6,680	7,350	7,880
2015	6,200	6,160	6,330	7,060	7,140	6,550	6,840	6,760	7,240	7,670
2016	6,260	6,250	6,250	6,910	7,110	6,590	6,910	6,890	7,040	7,630
2017	6,300	6,330	6,200	6,780	7,050	6,620	6,920	7,090	6,930	7,620
2018	6,350	6,410	6,230	6,670	6,940	6,690	6,860	7,290	6,910	7,560
2019	6,380	6,490	6,260	6,530	6,920	6,650	6,860	7,450	6,960	7,450
2020	6,400	6,560	6,310	6,360	6,840	6,650	6,880	7,570	7,040	7,340
2021	6,410	6,620	6,390	6,290	6,700	6,620	6,910	7,650	7,180	7,150
2022	6,410	6,670	6,480	6,250	6,570	6,560	6,950	7,670	7,370	7,060
2023	6,400	6,720	6,560	6,280	6,450	6,470	7,030	7,630	7,570	7,050
2024	6,380	6,750	6,640	6,310	6,310	6,430	7,010	7,630	7,720	7,100
2025	6,360	6,780	6,710	6,360	6,180	6,350	7,000	7,660	7,850	7,190
2026	6,320	6,790	6,770	6,450	6,110	6,220	6,970	7,710	7,930	7,320
2027	6,280	6,800	6,830	6,530	6,090	6,090	6,910	7,760	7,960	7,500
2028	6,230	6,790	6,880	6,620	6,120	5,980	6,820	7,840	7,920	7,700
2029	6,180	6,780	6,910	6,690	6,160	5,870	6,780	7,820	7,930	7,850
2030	6,120	6,750	6,940	6,760	6,210	5,760	6,690	7,810	7,970	7,980
2031	6,070	6,720	6,960	6,830	6,290	5,700	6,550	7,780	8,020	8,060

Year (July 1)	50-54	55-59	60-64	65-69	70-74	75-79	80-84	85-89	90+	Total
2005	7,220	6,350	4,800	4,000	3,710	3,310	2,670	1,260	670	105,180
2006	7,380	6,550	5,050	4,080	3,660	3,370	2,710	1,340	710	105,760
2007	7,650	6,530	5,430	4,250	3,670	3,380	2,730	1,440	720	106,360
2008	7,830	6,710	5,740	4,380	3,670	3,400	2,740	1,560	730	107,010
2009	8,020	6,940	6,010	4,560	3,720	3,380	2,700	1,690	750	107,680
2010	8,210	7,210	6,280	4,700	3,780	3,340	2,720	1,770	780	108,370
2011	8,480	7,380	6,490	4,940	3,870	3,310	2,770	1,790	840	109,080
2012	8,630	7,650	6,480	5,320	4,040	3,330	2,780	1,800	890	109,800
2013	8,800	7,830	6,650	5,630	4,180	3,340	2,810	1,810	940	110,540
2014	8,940	8,020	6,890	5,900	4,350	3,380	2,800	1,790	1,000	111,290
2015	9,000	8,220	7,140	6,160	4,500	3,450	2,770	1,810	1,050	112,050
2016	8,870	8,490	7,320	6,370	4,730	3,540	2,760	1,850	1,070	112,820
2017	8,620	8,650	7,590	6,380	5,100	3,700	2,780	1,860	1,080	113,600
2018	8,310	8,820	7,780	6,550	5,400	3,840	2,800	1,880	1,100	114,390
2019	8,020	8,970	7,970	6,780	5,670	4,010	2,850	1,880	1,110	115,180
2020	7,810	9,030	8,170	7,030	5,920	4,150	2,910	1,860	1,140	115,960
2021	7,770	8,910	8,440	7,210	6,130	4,370	3,000	1,860	1,150	116,750
2022	7,760	8,660	8,610	7,480	6,150	4,720	3,140	1,880	1,150	117,530
2023	7,700	8,350	8,790	7,670	6,310	5,000	3,260	1,900	1,170	118,310
2024	7,590	8,070	8,950	7,870	6,540	5,250	3,410	1,930	1,160	119,080
2025	7,480	7,880	9,010	8,080	6,790	5,500	3,540	1,980	1,160	119,840
2026	7,310	7,830	8,890	8,350	6,980	5,700	3,730	2,050	1,170	120,590
2027	7,230	7,820	8,650	8,530	7,230	5,730	4,040	2,150	1,180	121,320
2028	7,220	7,770	8,360	8,720	7,430	5,890	4,300	2,250	1,190	122,020
2029	7,290	7,670	8,090	8,880	7,630	6,100	4,520	2,360	1,210	122,700
2030	7,370	7,570	7,900	8,950	7,840	6,340	4,720	2,440	1,230	123,350
2031	7,510	7,410	7,860	8,840	8,110	6,530	4,890	2,580	1,270	123,970

Sources: Statistics Canada estimates, 2005, and projections of Ontario Ministry of Finance.

Note: Figures may not add to totals due to rounding.

TABLE 9.38 POPULATION BY FIVE-YEAR AGE GROUP, EACH YEAR, 2005-2031
REFERENCE SCENARIO

Year (July 1)	0-4	5-9	10-14	15-19	20-24	25-29	30-34	35-39	40-44	45-49
2005	4,580	4,940	5,460	5,720	5,730	4,960	4,760	5,020	6,240	6,120
2006	4,580	4,830	5,420	5,710	5,820	5,110	4,750	4,920	6,060	6,290
2007	4,660	4,790	5,270	5,760	5,770	5,290	4,740	4,950	5,800	6,400
2008	4,760	4,720	5,180	5,770	5,760	5,440	4,810	4,950	5,570	6,450
2009	4,870	4,660	5,130	5,720	5,730	5,530	4,980	4,870	5,340	6,480
2010	4,980	4,640	5,010	5,660	5,770	5,640	5,080	4,870	5,160	6,410
2011	5,070	4,630	4,900	5,620	5,780	5,720	5,220	4,850	5,070	6,240
2012	5,150	4,700	4,850	5,480	5,820	5,700	5,390	4,840	5,090	5,990
2013	5,240	4,790	4,780	5,390	5,840	5,690	5,530	4,910	5,080	5,750
2014	5,310	4,880	4,710	5,340	5,800	5,670	5,610	5,060	5,010	5,520
2015	5,380	4,980	4,690	5,220	5,740	5,710	5,710	5,150	5,000	5,340
2016	5,440	5,070	4,660	5,100	5,710	5,720	5,790	5,280	4,980	5,250
2017	5,480	5,150	4,720	5,050	5,570	5,760	5,780	5,430	4,970	5,270
2018	5,520	5,230	4,800	4,970	5,490	5,790	5,770	5,560	5,020	5,260
2019	5,550	5,300	4,880	4,900	5,440	5,760	5,770	5,650	5,160	5,190
2020	5,570	5,370	4,970	4,860	5,330	5,720	5,810	5,750	5,250	5,180
2021	5,570	5,430	5,060	4,840	5,230	5,680	5,830	5,830	5,380	5,150
2022	5,570	5,470	5,140	4,900	5,160	5,580	5,880	5,820	5,530	5,140
2023	5,560	5,510	5,220	4,970	5,070	5,500	5,900	5,820	5,660	5,200
2024	5,550	5,540	5,290	5,050	5,000	5,460	5,890	5,820	5,750	5,330
2025	5,530	5,560	5,360	5,140	4,950	5,350	5,850	5,860	5,850	5,430
2026	5,500	5,570	5,410	5,220	4,930	5,250	5,820	5,880	5,920	5,550
2027	5,460	5,570	5,460	5,310	4,980	5,160	5,720	5,930	5,930	5,700
2028	5,420	5,570	5,500	5,390	5,040	5,070	5,650	5,960	5,920	5,830
2029	5,380	5,550	5,530	5,460	5,110	4,990	5,600	5,950	5,920	5,920
2030	5,330	5,530	5,550	5,520	5,190	4,940	5,500	5,920	5,960	6,020
2031	5,290	5,500	5,560	5,580	5,270	4,910	5,400	5,890	5,990	6,100
Year (July 1)	50-54	55-59	60-64	65-69	70-74	75-79	80-84	85-89	90+	Total
2005	5,330	4,390	3,360	2,850	2,480	2,320	1,820	1,070	480	77,620
2006	5,590	4,520	3,430	2,890	2,470	2,330	1,840	1,110	500	78,160
2007	5,760	4,630	3,590	2,980	2,500	2,280	1,860	1,160	530	78,710
2008	5,900	4,810	3,780	3,030	2,560	2,210	1,850	1,200	570	79,290
2009	6,020	5,040	3,970	3,060	2,610	2,190	1,860	1,210	600	79,870
2010	6,190	5,230	4,150	3,150	2,630	2,150	1,870	1,230	630	80,460
2011	6,360	5,480	4,280	3,220	2,680	2,140	1,890	1,240	660	81,050
2012	6,480	5,650	4,390	3,380	2,770	2,170	1,850	1,260	680	81,640
2013	6,540	5,790	4,550	3,570	2,830	2,230	1,810	1,250	710	82,240
2014	6,580	5,910	4,760	3,760	2,870	2,280	1,790	1,260	720	82,830
2015	6,520	6,090	4,950	3,930	2,960	2,300	1,760	1,280	730	83,430
2016	6,360	6,260	5,170	4,060	3,040	2,350	1,760	1,290	740	84,040
2017	6,110	6,380	5,340	4,160	3,210	2,440	1,790	1,270	760	84,640
2018	5,880	6,450	5,480	4,300	3,390	2,500	1,840	1,240	760	85,240
2019	5,650	6,500	5,600	4,500	3,560	2,550	1,890	1,230	770	85,840
2020	5,470	6,450	5,760	4,670	3,730	2,640	1,910	1,220	780	86,440
2021	5,390	6,290	5,930	4,880	3,860	2,720	1,960	1,220	780	87,030
2022	5,410	6,050	6,050	5,040	3,950	2,890	2,040	1,250	770	87,620
2023	5,390	5,830	6,120	5,180	4,090	3,050	2,100	1,280	760	88,200
2024	5,330	5,610	6,170	5,300	4,270	3,210	2,150	1,320	750	88,770
2025	5,310	5,440	6,130	5,470	4,440	3,370	2,230	1,340	750	89,330
2026	5,280	5,370	6,000	5,630	4,630	3,490	2,310	1,380	750	89,880
2027	5,270	5,390	5,780	5,750	4,780	3,560	2,460	1,440	770	90,410
2028	5,330	5,370	5,570	5,820	4,920	3,690	2,610	1,490	780	90,920
2029	5,460	5,310	5,370	5,880	5,040	3,860	2,750	1,530	800	91,410
2030	5,560	5,300	5,210	5,860	5,210	4,010	2,880	1,590	800	91,890
2031	5,680	5,260	5,160	5,740	5,370	4,190	2,980	1,650	820	92,340

Sources: Statistics Canada estimates, 2005, and projections of Ontario Ministry of Finance.

Note: Figures may not add to totals due to rounding.

TABLE 9.39 POPULATION BY FIVE-YEAR AGE GROUP, EACH YEAR, 2005-2031
REFERENCE SCENARIO

Year (July 1)	0-4	5-9	10-14	15-19	20-24	25-29	30-34	35-39	40-44	45-49
2005	5,190	6,180	7,500	8,600	8,120	5,730	5,980	7,210	9,740	10,180
2006	4,960	5,920	7,190	8,310	8,140	5,830	5,590	6,950	9,180	10,210
2007	4,860	5,600	6,900	8,090	8,010	5,880	5,410	6,770	8,610	10,040
2008	4,740	5,450	6,530	7,900	7,820	6,080	5,230	6,530	8,050	9,870
2009	4,680	5,250	6,260	7,600	7,650	6,240	5,170	6,220	7,570	9,700
2010	4,630	5,070	6,000	7,260	7,510	6,350	5,220	5,890	7,110	9,390
2011	4,600	4,870	5,770	6,980	7,310	6,390	5,320	5,560	6,890	8,880
2012	4,570	4,800	5,460	6,730	7,160	6,330	5,380	5,390	6,730	8,350
2013	4,540	4,700	5,320	6,390	7,020	6,220	5,560	5,240	6,520	7,830
2014	4,510	4,650	5,140	6,140	6,800	6,120	5,710	5,190	6,230	7,380
2015	4,480	4,620	4,960	5,890	6,540	6,050	5,810	5,250	5,930	6,950
2016	4,440	4,600	4,790	5,670	6,330	5,930	5,860	5,340	5,620	6,750
2017	4,400	4,590	4,720	5,390	6,130	5,850	5,830	5,420	5,470	6,600
2018	4,350	4,580	4,640	5,240	5,860	5,790	5,750	5,590	5,330	6,410
2019	4,300	4,560	4,600	5,080	5,650	5,660	5,680	5,730	5,300	6,140
2020	4,240	4,540	4,580	4,910	5,450	5,490	5,630	5,840	5,350	5,860
2021	4,180	4,520	4,580	4,750	5,270	5,350	5,560	5,900	5,450	5,570
2022	4,110	4,490	4,580	4,690	5,030	5,210	5,510	5,880	5,520	5,430
2023	4,050	4,450	4,570	4,620	4,900	5,010	5,470	5,820	5,690	5,300
2024	3,970	4,420	4,560	4,590	4,760	4,860	5,380	5,760	5,840	5,280
2025	3,900	4,380	4,540	4,570	4,620	4,720	5,250	5,730	5,950	5,330
2026	3,820	4,330	4,530	4,570	4,490	4,570	5,140	5,680	6,010	5,430
2027	3,740	4,280	4,510	4,580	4,440	4,390	5,020	5,650	6,000	5,510
2028	3,670	4,220	4,490	4,580	4,400	4,280	4,860	5,630	5,940	5,680
2029	3,590	4,160	4,470	4,570	4,390	4,170	4,730	5,550	5,900	5,820
2030	3,520	4,090	4,430	4,570	4,380	4,060	4,600	5,440	5,880	5,930
2031	3,450	4,030	4,390	4,560	4,390	3,970	4,470	5,340	5,840	5,990

Year (July 1)	50-54	55-59	60-64	65-69	70-74	75-79	80-84	85-89	90+	Total
2005	9,350	8,710	7,200	6,470	5,870	4,570	2,780	1,260	660	121,290
2006	9,500	8,860	7,430	6,540	5,880	4,750	2,900	1,310	680	120,120
2007	9,710	8,820	7,830	6,700	5,820	4,900	2,980	1,440	670	119,030
2008	9,830	8,870	8,120	6,890	5,870	4,930	3,120	1,540	670	118,040
2009	9,780	9,080	8,450	6,970	5,970	4,960	3,230	1,640	680	117,090
2010	9,860	9,290	8,700	7,120	6,030	4,980	3,370	1,720	710	116,190
2011	9,920	9,450	8,880	7,360	6,110	5,010	3,520	1,790	730	115,330
2012	9,790	9,680	8,860	7,790	6,280	4,970	3,630	1,840	780	114,510
2013	9,660	9,810	8,910	8,100	6,480	5,030	3,670	1,930	830	113,740
2014	9,520	9,790	9,140	8,440	6,580	5,130	3,700	1,990	870	113,010
2015	9,240	9,890	9,360	8,710	6,730	5,200	3,720	2,090	910	112,320
2016	8,770	9,970	9,540	8,900	6,980	5,290	3,760	2,180	940	111,670
2017	8,270	9,870	9,780	8,900	7,410	5,440	3,750	2,250	980	111,040
2018	7,770	9,770	9,940	8,970	7,730	5,640	3,800	2,280	1,020	110,460
2019	7,340	9,650	9,950	9,210	8,070	5,740	3,890	2,300	1,060	109,890
2020	6,940	9,400	10,070	9,450	8,340	5,890	3,950	2,330	1,110	109,360
2021	6,750	8,950	10,180	9,660	8,540	6,120	4,030	2,360	1,150	108,840
2022	6,610	8,480	10,110	9,920	8,550	6,530	4,160	2,360	1,180	108,340
2023	6,440	7,990	10,040	10,100	8,650	6,830	4,320	2,400	1,210	107,860
2024	6,190	7,570	9,950	10,150	8,890	7,130	4,420	2,460	1,220	107,380
2025	5,930	7,170	9,730	10,300	9,140	7,380	4,540	2,500	1,250	106,920
2026	5,650	6,990	9,310	10,440	9,360	7,570	4,730	2,570	1,280	106,450
2027	5,520	6,870	8,850	10,410	9,630	7,590	5,070	2,650	1,280	105,980
2028	5,400	6,700	8,360	10,380	9,840	7,700	5,320	2,770	1,300	105,510
2029	5,380	6,470	7,950	10,320	9,910	7,930	5,560	2,830	1,330	105,030
2030	5,440	6,220	7,560	10,130	10,080	8,180	5,750	2,920	1,360	104,540
2031	5,540	5,950	7,390	9,740	10,250	8,390	5,900	3,050	1,400	104,030

Sources: Statistics Canada estimates, 2005, and projections of Ontario Ministry of Finance.

Note: Figures may not add to totals due to rounding.

TABLE 9.40 POPULATION BY FIVE-YEAR AGE GROUP, EACH YEAR, 2005-2031
REFERENCE SCENARIO

Year (July 1)	0-4	5-9	10-14	15-19	20-24	25-29	30-34	35-39	40-44	45-49
2005	4,210	5,280	6,100	6,610	6,040	4,400	5,350	5,790	7,680	7,530
2006	4,050	5,030	5,850	6,430	6,050	4,410	5,050	5,610	7,260	7,590
2007	4,010	4,690	5,660	6,240	6,020	4,490	4,710	5,490	6,710	7,660
2008	4,010	4,400	5,400	6,170	5,810	4,670	4,470	5,320	6,230	7,600
2009	3,980	4,180	5,230	6,000	5,670	4,800	4,320	5,130	5,740	7,540
2010	3,940	4,040	4,980	5,810	5,620	4,860	4,240	4,880	5,450	7,250
2011	3,920	3,900	4,760	5,600	5,510	4,900	4,270	4,630	5,290	6,880
2012	3,900	3,870	4,470	5,420	5,390	4,900	4,370	4,360	5,190	6,380
2013	3,890	3,870	4,210	5,190	5,340	4,770	4,530	4,170	5,050	5,940
2014	3,870	3,850	4,010	5,040	5,200	4,680	4,650	4,040	4,880	5,490
2015	3,850	3,820	3,880	4,810	5,060	4,670	4,720	3,990	4,660	5,220
2016	3,830	3,810	3,760	4,610	4,890	4,600	4,760	4,030	4,440	5,080
2017	3,800	3,810	3,730	4,340	4,750	4,530	4,770	4,110	4,190	4,980
2018	3,760	3,810	3,740	4,110	4,580	4,510	4,670	4,260	4,020	4,860
2019	3,730	3,800	3,720	3,930	4,450	4,420	4,600	4,370	3,920	4,700
2020	3,680	3,790	3,710	3,800	4,270	4,330	4,600	4,440	3,880	4,500
2021	3,620	3,780	3,700	3,690	4,110	4,210	4,560	4,490	3,920	4,290
2022	3,560	3,760	3,700	3,670	3,890	4,120	4,510	4,500	4,010	4,070
2023	3,500	3,740	3,700	3,680	3,700	3,980	4,500	4,420	4,140	3,920
2024	3,430	3,710	3,700	3,670	3,560	3,890	4,440	4,380	4,250	3,820
2025	3,360	3,670	3,700	3,660	3,460	3,760	4,350	4,380	4,330	3,790
2026	3,290	3,630	3,690	3,660	3,380	3,640	4,260	4,350	4,370	3,840
2027	3,210	3,580	3,680	3,660	3,370	3,480	4,170	4,320	4,380	3,920
2028	3,140	3,530	3,670	3,660	3,370	3,340	4,060	4,320	4,320	4,050
2029	3,080	3,470	3,650	3,660	3,370	3,220	3,970	4,270	4,290	4,160
2030	3,020	3,410	3,620	3,670	3,370	3,140	3,860	4,200	4,300	4,240
2031	2,960	3,350	3,580	3,670	3,370	3,070	3,750	4,130	4,270	4,280

Year (July 1)	50-54	55-59	60-64	65-69	70-74	75-79	80-84	85-89	90+	Total
2005	6,340	5,570	3,970	3,290	2,860	2,330	1,510	720	330	85,910
2006	6,480	5,710	4,130	3,290	2,860	2,330	1,560	750	320	84,740
2007	6,640	5,750	4,400	3,310	2,840	2,340	1,610	780	310	83,660
2008	6,840	5,810	4,610	3,400	2,860	2,330	1,650	810	310	82,680
2009	6,990	5,830	4,860	3,490	2,870	2,320	1,650	840	320	81,750
2010	7,130	5,940	5,100	3,580	2,880	2,300	1,680	880	330	80,870
2011	7,210	6,080	5,240	3,730	2,880	2,310	1,680	910	350	80,030
2012	7,280	6,240	5,280	3,980	2,920	2,290	1,690	940	360	79,220
2013	7,230	6,430	5,340	4,170	3,000	2,320	1,690	960	370	78,450
2014	7,180	6,580	5,360	4,410	3,090	2,330	1,690	970	380	77,710
2015	6,920	6,720	5,480	4,630	3,170	2,350	1,670	990	410	77,000
2016	6,570	6,800	5,610	4,770	3,310	2,360	1,680	990	420	76,300
2017	6,120	6,870	5,770	4,810	3,540	2,390	1,680	1,000	440	75,640
2018	5,700	6,840	5,950	4,870	3,720	2,470	1,700	1,000	440	74,990
2019	5,280	6,800	6,100	4,900	3,940	2,550	1,720	990	440	74,360
2020	5,030	6,570	6,230	5,020	4,140	2,620	1,740	980	460	73,760
2021	4,900	6,250	6,310	5,140	4,260	2,740	1,750	1,000	460	73,170
2022	4,820	5,820	6,390	5,300	4,310	2,940	1,780	990	460	72,600
2023	4,710	5,440	6,360	5,480	4,370	3,100	1,840	1,010	460	72,040
2024	4,570	5,050	6,340	5,620	4,420	3,280	1,910	1,020	450	71,500
2025	4,380	4,820	6,130	5,740	4,530	3,460	1,970	1,040	450	70,960
2026	4,180	4,700	5,840	5,830	4,650	3,560	2,060	1,060	460	70,440
2027	3,970	4,630	5,450	5,910	4,800	3,610	2,220	1,080	460	69,910
2028	3,830	4,530	5,100	5,900	4,960	3,670	2,350	1,120	470	69,390
2029	3,750	4,400	4,750	5,880	5,100	3,720	2,490	1,160	470	68,870
2030	3,730	4,220	4,540	5,710	5,220	3,820	2,620	1,200	470	68,350
2031	3,780	4,030	4,440	5,450	5,320	3,930	2,710	1,260	480	67,830

Sources: Statistics Canada estimates, 2005, and projections of Ontario Ministry of Finance.

Note: Figures may not add to totals due to rounding.

Year (July 1)	0-4	5-9	10-14	15-19	20-24	25-29	30-34	35-39	40-44	45-49
2005	590	810	1,030	1,040	830	460	640	940	980	1,010
2006	570	770	1,010	1,090	830	480	580	930	970	1,020
2007	580	700	1,000	1,080	860	510	520	900	970	1,030
2008	580	670	970	1,080	870	560	510	860	950	1,010
2009	590	630	930	1,110	860	600	500	810	930	1,000
2010	600	610	890	1,070	900	620	510	750	920	980
2011	610	590	850	1,050	930	620	520	690	910	970
2012	610	590	790	1,040	910	640	550	640	880	960
2013	620	590	750	1,010	920	640	590	620	850	940
2014	620	600	710	970	940	630	620	610	800	920
2015	620	610	690	930	910	650	640	620	750	910
2016	630	610	670	880	890	660	640	630	690	890
2017	630	620	680	830	880	660	650	660	640	870
2018	630	620	680	790	850	660	650	690	620	840
2019	630	630	690	750	820	670	640	720	620	800
2020	630	630	690	730	790	650	660	740	630	750
2021	620	640	700	710	760	650	670	750	650	700
2022	610	640	700	720	710	630	670	760	670	660
2023	610	640	710	720	680	620	670	750	700	640
2024	600	640	710	720	650	600	680	750	730	640
2025	590	630	720	730	640	580	660	760	750	650
2026	580	630	720	730	630	560	660	770	750	660
2027	570	630	720	740	630	540	650	770	760	680
2028	560	620	730	740	630	520	640	780	760	710
2029	550	620	720	750	630	500	620	780	750	740
2030	540	610	720	760	640	490	610	770	770	750
2031	530	600	720	760	640	480	590	760	780	760

Year (July 1)	50-54	55-59	60-64	65-69	70-74	75-79	80-84	85-89	90+	Total
2005	930	940	940	790	560	430	260	160	60	13,400
2006	970	950	940	820	600	440	270	160	60	13,450
2007	1,020	920	980	860	600	450	280	160	70	13,500
2008	1,060	950	990	880	640	450	290	160	70	13,540
2009	1,070	990	1,040	870	670	460	300	150	80	13,580
2010	1,090	1,040	1,040	910	690	460	310	150	80	13,610
2011	1,100	1,090	1,050	920	720	490	310	160	80	13,640
2012	1,120	1,140	1,030	960	750	490	320	160	80	13,660
2013	1,100	1,180	1,050	970	770	520	320	170	80	13,690
2014	1,090	1,190	1,100	1,020	770	560	320	180	80	13,720
2015	1,070	1,210	1,150	1,030	810	570	320	180	80	13,740
2016	1,060	1,240	1,200	1,040	810	590	350	180	90	13,770
2017	1,050	1,250	1,250	1,020	850	620	360	190	90	13,800
2018	1,020	1,240	1,300	1,050	870	640	380	190	90	13,820
2019	1,000	1,240	1,310	1,100	910	640	400	190	90	13,850
2020	980	1,230	1,340	1,150	920	670	410	190	90	13,880
2021	970	1,210	1,360	1,190	930	680	430	210	90	13,910
2022	950	1,190	1,390	1,240	920	720	460	210	90	13,930
2023	920	1,160	1,380	1,290	950	730	470	230	90	13,960
2024	880	1,130	1,380	1,310	990	770	470	240	90	13,990
2025	830	1,100	1,370	1,340	1,040	780	500	250	100	14,010
2026	780	1,090	1,350	1,370	1,080	790	500	270	110	14,020
2027	740	1,070	1,320	1,390	1,130	790	530	280	110	14,040
2028	730	1,040	1,290	1,390	1,170	810	550	290	110	14,050
2029	730	1,000	1,250	1,390	1,190	850	570	290	120	14,050
2030	740	960	1,220	1,390	1,220	890	580	300	120	14,050
2031	750	910	1,210	1,370	1,250	930	590	310	130	14,050

Sources: Statistics Canada estimates, 2005, and projections of Ontario Ministry of Finance.

Note: Figures may not add to totals due to rounding.

TABLE 9.42 POPULATION BY FIVE-YEAR AGE GROUP, EACH YEAR, 2005-2031
REFERENCE SCENARIO

Year (July 1)	0-4	5-9	10-14	15-19	20-24	25-29	30-34	35-39	40-44	45-49
2005	3,770	4,750	5,640	6,140	5,970	4,810	4,730	5,400	7,530	7,110
2006	3,640	4,610	5,440	6,120	6,110	4,930	4,470	5,320	7,210	7,390
2007	3,610	4,470	5,250	6,090	6,130	5,040	4,390	5,250	6,810	7,560
2008	3,650	4,290	5,070	6,040	6,100	5,210	4,400	5,250	6,310	7,650
2009	3,680	4,130	4,940	5,950	6,070	5,340	4,430	5,150	5,880	7,690
2010	3,710	3,970	4,850	5,760	6,060	5,470	4,580	4,910	5,620	7,570
2011	3,740	3,860	4,720	5,580	6,060	5,590	4,700	4,680	5,540	7,270
2012	3,760	3,840	4,580	5,400	6,050	5,610	4,820	4,600	5,480	6,890
2013	3,780	3,870	4,400	5,230	6,010	5,590	4,970	4,600	5,470	6,420
2014	3,800	3,900	4,250	5,100	5,930	5,580	5,100	4,610	5,380	6,000
2015	3,820	3,930	4,100	5,010	5,770	5,580	5,210	4,740	5,160	5,750
2016	3,830	3,950	4,000	4,880	5,630	5,590	5,320	4,860	4,940	5,660
2017	3,840	3,980	3,980	4,740	5,480	5,590	5,340	4,980	4,860	5,610
2018	3,840	4,010	4,010	4,570	5,330	5,580	5,320	5,130	4,850	5,600
2019	3,840	4,040	4,030	4,420	5,220	5,530	5,320	5,250	4,860	5,510
2020	3,830	4,060	4,060	4,270	5,130	5,410	5,340	5,370	4,980	5,300
2021	3,810	4,080	4,090	4,170	5,000	5,310	5,350	5,460	5,100	5,100
2022	3,790	4,090	4,130	4,150	4,860	5,200	5,360	5,490	5,220	5,020
2023	3,770	4,100	4,160	4,180	4,690	5,070	5,370	5,480	5,370	5,000
2024	3,730	4,100	4,190	4,200	4,560	4,980	5,330	5,480	5,500	5,010
2025	3,690	4,100	4,210	4,230	4,420	4,890	5,240	5,500	5,610	5,130
2026	3,650	4,090	4,230	4,260	4,340	4,780	5,160	5,520	5,710	5,250
2027	3,600	4,070	4,250	4,300	4,330	4,640	5,060	5,540	5,740	5,370
2028	3,550	4,050	4,260	4,340	4,360	4,510	4,960	5,560	5,730	5,520
2029	3,500	4,030	4,270	4,370	4,380	4,400	4,870	5,530	5,740	5,650
2030	3,450	4,000	4,270	4,400	4,410	4,290	4,790	5,460	5,760	5,770
2031	3,400	3,950	4,270	4,420	4,450	4,220	4,680	5,380	5,780	5,860

Year (July 1)	50-54	55-59	60-64	65-69	70-74	75-79	80-84	85-89	90+	Total
2005	6,080	5,710	4,650	3,990	3,310	2,600	1,780	960	430	85,360
2006	6,170	5,890	4,700	4,080	3,410	2,610	1,830	970	460	85,330
2007	6,340	5,860	4,940	4,210	3,390	2,690	1,870	1,000	470	85,370
2008	6,600	5,890	5,090	4,340	3,450	2,730	1,890	1,040	480	85,460
2009	6,840	5,990	5,300	4,430	3,520	2,750	1,930	1,070	480	85,560
2010	7,150	6,070	5,540	4,430	3,580	2,790	1,980	1,090	520	85,660
2011	7,430	6,180	5,720	4,500	3,660	2,880	1,990	1,120	530	85,760
2012	7,610	6,360	5,710	4,750	3,790	2,880	2,060	1,150	540	85,860
2013	7,700	6,610	5,750	4,910	3,920	2,940	2,090	1,160	560	85,970
2014	7,750	6,850	5,850	5,120	4,000	3,010	2,110	1,190	570	86,090
2015	7,640	7,160	5,940	5,350	4,030	3,070	2,150	1,220	590	86,210
2016	7,360	7,430	6,060	5,530	4,100	3,150	2,210	1,230	600	86,330
2017	7,000	7,600	6,250	5,520	4,350	3,270	2,220	1,270	610	86,470
2018	6,540	7,700	6,490	5,570	4,510	3,390	2,270	1,290	630	86,600
2019	6,140	7,760	6,720	5,680	4,700	3,470	2,330	1,300	640	86,740
2020	5,900	7,660	7,020	5,780	4,920	3,500	2,390	1,320	660	86,880
2021	5,810	7,400	7,280	5,910	5,080	3,580	2,470	1,360	660	87,020
2022	5,750	7,050	7,460	6,100	5,090	3,810	2,560	1,370	680	87,150
2023	5,740	6,610	7,560	6,340	5,140	3,960	2,660	1,410	690	87,290
2024	5,660	6,220	7,630	6,570	5,260	4,140	2,730	1,450	690	87,420
2025	5,470	5,990	7,550	6,850	5,370	4,330	2,770	1,490	700	87,540
2026	5,270	5,910	7,300	7,110	5,490	4,480	2,840	1,550	720	87,660
2027	5,190	5,860	6,970	7,290	5,680	4,500	3,040	1,620	730	87,770
2028	5,170	5,850	6,550	7,400	5,910	4,550	3,170	1,680	750	87,860
2029	5,180	5,760	6,190	7,470	6,120	4,660	3,320	1,730	770	87,940
2030	5,290	5,580	5,960	7,410	6,390	4,780	3,470	1,760	790	88,000
2031	5,410	5,390	5,890	7,180	6,630	4,900	3,600	1,810	820	88,050

Sources: Statistics Canada estimates, 2005, and projections of Ontario Ministry of Finance.

Note: Figures may not add to totals due to rounding.

TABLE 9.43 POPULATION BY FIVE-YEAR AGE GROUP, EACH YEAR, 2005-2031
REFERENCE SCENARIO

Year (July 1)	0-4	5-9	10-14	15-19	20-24	25-29	30-34	35-39	40-44	45-49
2005	1,810	2,100	2,400	2,690	2,360	1,490	2,020	2,540	3,380	3,290
2006	1,790	2,040	2,360	2,690	2,380	1,570	1,920	2,470	3,310	3,330
2007	1,770	2,020	2,310	2,670	2,390	1,640	1,860	2,420	3,180	3,410
2008	1,760	1,990	2,260	2,640	2,390	1,720	1,820	2,390	3,030	3,500
2009	1,740	1,980	2,230	2,610	2,370	1,800	1,800	2,360	2,870	3,550
2010	1,720	1,950	2,220	2,550	2,380	1,890	1,790	2,330	2,740	3,540
2011	1,740	1,920	2,160	2,510	2,390	1,920	1,860	2,250	2,680	3,480
2012	1,760	1,910	2,130	2,460	2,380	1,940	1,930	2,200	2,640	3,350
2013	1,780	1,910	2,090	2,410	2,360	1,940	2,010	2,160	2,620	3,200
2014	1,800	1,900	2,070	2,380	2,340	1,930	2,090	2,150	2,580	3,050
2015	1,820	1,900	2,030	2,360	2,290	1,940	2,160	2,170	2,550	2,920
2016	1,830	1,920	2,010	2,300	2,270	1,950	2,190	2,230	2,470	2,860
2017	1,850	1,940	2,000	2,260	2,230	1,950	2,220	2,300	2,430	2,830
2018	1,860	1,960	2,010	2,220	2,180	1,950	2,220	2,380	2,400	2,810
2019	1,870	1,980	2,000	2,200	2,150	1,940	2,220	2,460	2,400	2,770
2020	1,870	2,000	2,010	2,150	2,140	1,910	2,230	2,530	2,420	2,730
2021	1,880	2,020	2,030	2,130	2,090	1,890	2,240	2,570	2,480	2,660
2022	1,880	2,030	2,050	2,120	2,050	1,860	2,250	2,590	2,540	2,620
2023	1,870	2,050	2,070	2,130	2,010	1,830	2,250	2,590	2,620	2,600
2024	1,870	2,060	2,100	2,140	1,990	1,810	2,250	2,600	2,700	2,600
2025	1,860	2,060	2,120	2,140	1,950	1,780	2,230	2,610	2,770	2,630
2026	1,850	2,070	2,130	2,170	1,930	1,750	2,210	2,620	2,810	2,690
2027	1,840	2,070	2,150	2,190	1,930	1,710	2,180	2,640	2,830	2,750
2028	1,820	2,070	2,160	2,210	1,940	1,680	2,150	2,650	2,840	2,830
2029	1,810	2,060	2,170	2,240	1,940	1,660	2,120	2,650	2,840	2,910
2030	1,800	2,060	2,180	2,260	1,960	1,630	2,090	2,630	2,860	2,970
2031	1,780	2,050	2,190	2,270	1,980	1,610	2,040	2,600	2,870	3,010

Year (July 1)	50-54	55-59	60-64	65-69	70-74	75-79	80-84	85-89	90+	Total
2005	3,220	3,430	3,250	2,760	2,140	1,520	1,100	480	200	42,180
2006	3,320	3,470	3,360	2,860	2,170	1,550	1,120	500	210	42,430
2007	3,400	3,460	3,550	2,940	2,200	1,580	1,130	540	220	42,690
2008	3,440	3,480	3,660	3,100	2,250	1,580	1,110	610	230	42,970
2009	3,520	3,520	3,780	3,170	2,360	1,590	1,130	640	240	43,260
2010	3,540	3,670	3,890	3,250	2,390	1,640	1,140	680	250	43,560
2011	3,600	3,790	3,960	3,370	2,480	1,660	1,160	690	260	43,870
2012	3,680	3,890	3,960	3,580	2,560	1,700	1,180	690	280	44,190
2013	3,780	3,950	4,000	3,710	2,700	1,740	1,190	680	320	44,520
2014	3,840	4,050	4,060	3,840	2,770	1,820	1,200	690	330	44,870
2015	3,840	4,090	4,220	3,980	2,840	1,850	1,240	700	350	45,230
2016	3,770	4,180	4,360	4,060	2,950	1,920	1,270	710	360	45,600
2017	3,650	4,270	4,480	4,070	3,150	1,980	1,290	730	360	45,980
2018	3,500	4,390	4,570	4,120	3,280	2,090	1,320	730	370	46,360
2019	3,340	4,470	4,690	4,190	3,410	2,160	1,390	740	380	46,740
2020	3,210	4,480	4,770	4,360	3,530	2,220	1,410	770	390	47,120
2021	3,160	4,420	4,880	4,500	3,610	2,310	1,470	780	390	47,500
2022	3,130	4,290	5,000	4,640	3,620	2,480	1,520	800	400	47,880
2023	3,110	4,120	5,140	4,740	3,680	2,590	1,610	820	390	48,240
2024	3,080	3,950	5,230	4,870	3,760	2,690	1,670	870	400	48,600
2025	3,040	3,820	5,250	4,970	3,910	2,790	1,720	890	410	48,950
2026	2,970	3,770	5,190	5,100	4,040	2,860	1,790	930	420	49,280
2027	2,930	3,740	5,040	5,230	4,170	2,880	1,930	960	430	49,600
2028	2,920	3,730	4,860	5,370	4,270	2,930	2,020	1,020	440	49,900
2029	2,920	3,690	4,680	5,470	4,390	3,000	2,110	1,060	460	50,170
2030	2,950	3,650	4,550	5,500	4,500	3,130	2,190	1,090	470	50,430
2031	3,010	3,570	4,500	5,440	4,620	3,230	2,250	1,140	490	50,660

Sources: Statistics Canada estimates, 2005, and projections of Ontario Ministry of Finance.

Note: Figures may not add to totals due to rounding.

GREATER SUDBURY

TABLE 9.44 POPULATION BY FIVE-YEAR AGE GROUP, EACH YEAR, 2005-2031
REFERENCE SCENARIO

Year (July 1)	0-4	5-9	10-14	15-19	20-24	25-29	30-34	35-39	40-44	45-49
2005	6,870	9,410	10,590	10,760	11,260	9,480	9,890	11,510	14,020	13,290
2006	6,640	8,940	10,570	10,740	10,980	9,650	9,430	11,330	13,690	13,670
2007	6,580	8,430	10,380	10,870	10,740	9,780	9,030	11,310	13,090	13,880
2008	6,550	7,910	10,220	10,980	10,530	9,860	8,840	11,180	12,470	14,010
2009	6,500	7,520	9,940	11,000	10,480	9,840	8,890	10,780	12,050	14,060
2010	6,450	7,210	9,650	10,880	10,500	9,800	8,960	10,410	11,630	14,030
2011	6,440	6,990	9,220	10,840	10,500	9,690	9,130	9,960	11,470	13,700
2012	6,430	6,950	8,730	10,650	10,610	9,560	9,300	9,590	11,440	13,110
2013	6,420	6,930	8,240	10,460	10,690	9,410	9,430	9,400	11,320	12,490
2014	6,410	6,900	7,870	10,180	10,700	9,370	9,490	9,440	10,940	12,070
2015	6,400	6,860	7,560	9,900	10,560	9,400	9,510	9,510	10,590	11,660
2016	6,400	6,860	7,350	9,470	10,500	9,410	9,450	9,690	10,160	11,500
2017	6,390	6,870	7,300	9,000	10,290	9,480	9,380	9,880	9,810	11,470
2018	6,380	6,870	7,290	8,520	10,100	9,550	9,270	10,050	9,620	11,350
2019	6,370	6,880	7,270	8,150	9,830	9,540	9,240	10,140	9,660	10,990
2020	6,340	6,880	7,250	7,850	9,560	9,420	9,270	10,200	9,730	10,650
2021	6,310	6,890	7,260	7,640	9,180	9,340	9,280	10,170	9,900	10,230
2022	6,270	6,890	7,270	7,600	8,750	9,160	9,350	10,120	10,100	9,890
2023	6,210	6,890	7,290	7,590	8,340	8,990	9,420	10,010	10,290	9,710
2024	6,150	6,880	7,300	7,580	8,040	8,770	9,410	9,990	10,400	9,750
2025	6,070	6,860	7,320	7,560	7,790	8,550	9,310	10,030	10,470	9,820
2026	5,980	6,830	7,330	7,580	7,620	8,260	9,230	10,050	10,460	10,000
2027	5,880	6,800	7,340	7,610	7,590	7,920	9,070	10,120	10,420	10,200
2028	5,780	6,760	7,340	7,630	7,590	7,610	8,910	10,200	10,330	10,390
2029	5,680	6,700	7,330	7,650	7,580	7,380	8,720	10,190	10,310	10,510
2030	5,570	6,620	7,320	7,670	7,580	7,180	8,520	10,090	10,360	10,590
2031	5,470	6,540	7,300	7,680	7,620	7,050	8,260	10,010	10,380	10,600

Year (July 1)	50-54	55-59	60-64	65-69	70-74	75-79	80-84	85-89	90+	Total
2005	11,940	10,890	8,310	6,470	5,980	4,850	3,350	1,480	650	160,990
2006	11,990	11,160	8,520	6,640	5,890	4,960	3,480	1,590	680	160,540
2007	12,300	11,040	9,050	6,910	5,780	5,000	3,550	1,760	690	160,160
2008	12,630	10,950	9,510	7,230	5,730	5,090	3,590	1,860	720	159,860
2009	12,850	11,120	9,790	7,490	5,820	5,070	3,640	1,970	730	159,550
2010	13,060	11,330	10,130	7,670	5,910	5,100	3,650	2,060	780	159,250
2011	13,440	11,410	10,390	7,880	6,080	5,050	3,760	2,150	850	158,940
2012	13,660	11,720	10,300	8,390	6,340	4,970	3,800	2,190	920	158,630
2013	13,780	12,040	10,230	8,820	6,640	4,950	3,870	2,220	970	158,320
2014	13,830	12,270	10,400	9,090	6,890	5,050	3,870	2,250	1,010	158,010
2015	13,800	12,480	10,610	9,420	7,060	5,140	3,900	2,260	1,050	157,690
2016	13,470	12,850	10,700	9,680	7,270	5,310	3,890	2,330	1,110	157,380
2017	12,900	13,060	11,000	9,600	7,750	5,540	3,840	2,370	1,140	157,060
2018	12,290	13,180	11,320	9,560	8,160	5,820	3,840	2,420	1,160	156,740
2019	11,870	13,240	11,540	9,740	8,420	6,040	3,930	2,420	1,170	156,430
2020	11,480	13,210	11,750	9,960	8,740	6,190	4,020	2,440	1,190	156,120
2021	11,330	12,900	12,110	10,060	8,990	6,390	4,160	2,460	1,240	155,810
2022	11,300	12,350	12,320	10,360	8,940	6,830	4,350	2,430	1,260	155,520
2023	11,190	11,780	12,450	10,670	8,930	7,200	4,580	2,440	1,280	155,250
2024	10,840	11,390	12,500	10,890	9,110	7,450	4,760	2,510	1,280	154,970
2025	10,510	11,020	12,490	11,100	9,340	7,730	4,890	2,570	1,290	154,710
2026	10,110	10,880	12,200	11,450	9,460	7,960	5,060	2,680	1,310	154,430
2027	9,790	10,850	11,690	11,660	9,750	7,940	5,420	2,810	1,310	154,150
2028	9,620	10,750	11,160	11,790	10,060	7,950	5,730	2,960	1,320	153,860
2029	9,660	10,420	10,790	11,860	10,280	8,140	5,930	3,070	1,350	153,550
2030	9,740	10,120	10,450	11,850	10,500	8,370	6,150	3,160	1,380	153,220
2031	9,910	9,740	10,320	11,590	10,830	8,500	6,350	3,270	1,440	152,860

Sources: Statistics Canada estimates, 2005, and projections of Ontario Ministry of Finance.

Note: Figures may not add to totals due to rounding.

TABLE 9.45 POPULATION BY FIVE-YEAR AGE GROUP, EACH YEAR, 2005-2031
REFERENCE SCENARIO

Year (July 1)	0-4	5-9	10-14	15-19	20-24	25-29	30-34	35-39	40-44	45-49
2005	930	1,100	1,490	1,590	1,340	750	1,290	1,440	1,980	2,030
2006	850	1,060	1,430	1,530	1,350	760	1,160	1,380	1,850	2,100
2007	830	1,010	1,300	1,520	1,320	800	1,040	1,360	1,700	2,100
2008	830	960	1,200	1,520	1,270	850	950	1,330	1,570	2,070
2009	830	920	1,100	1,490	1,230	890	890	1,290	1,480	1,990
2010	830	870	1,050	1,430	1,230	930	860	1,230	1,400	1,950
2011	830	820	1,010	1,370	1,200	940	870	1,130	1,350	1,830
2012	830	810	970	1,270	1,200	920	900	1,040	1,330	1,700
2013	840	800	920	1,180	1,200	900	940	980	1,310	1,580
2014	840	800	880	1,110	1,180	890	970	950	1,270	1,490
2015	840	800	840	1,050	1,140	890	1,000	920	1,220	1,420
2016	840	810	800	1,020	1,100	880	1,010	940	1,140	1,380
2017	830	810	790	980	1,030	880	1,000	970	1,060	1,360
2018	820	810	790	930	980	890	990	1,000	1,010	1,340
2019	820	820	790	900	930	880	980	1,030	980	1,310
2020	810	820	790	860	900	860	980	1,060	970	1,260
2021	800	820	790	830	880	840	980	1,060	990	1,180
2022	790	820	800	820	840	810	980	1,060	1,010	1,110
2023	780	820	800	820	800	780	990	1,050	1,040	1,070
2024	770	820	810	820	780	760	980	1,040	1,070	1,050
2025	750	820	810	820	750	740	970	1,050	1,100	1,040
2026	740	810	810	830	730	720	950	1,050	1,100	1,060
2027	720	800	820	830	730	690	930	1,050	1,100	1,090
2028	710	790	820	840	730	670	910	1,060	1,090	1,120
2029	690	780	820	840	730	650	880	1,060	1,090	1,150
2030	680	770	820	850	730	630	860	1,040	1,100	1,160
2031	670	760	810	850	740	620	840	1,030	1,100	1,170

Year (July 1)	50-54	55-59	60-64	65-69	70-74	75-79	80-84	85-89	90+	Total
2005	1,790	1,800	1,610	1,310	880	580	370	180	90	22,550
2006	1,820	1,810	1,620	1,360	950	550	390	190	90	22,240
2007	1,850	1,790	1,720	1,390	960	560	420	180	100	21,960
2008	1,890	1,770	1,770	1,440	1,000	590	420	190	100	21,700
2009	1,950	1,780	1,780	1,470	1,060	620	410	200	100	21,480
2010	1,960	1,810	1,810	1,490	1,090	660	410	210	100	21,270
2011	2,030	1,830	1,820	1,510	1,130	710	390	220	100	21,080
2012	2,040	1,870	1,810	1,600	1,160	720	400	230	100	20,900
2013	2,020	1,920	1,790	1,660	1,200	750	420	240	110	20,740
2014	1,960	1,970	1,800	1,670	1,230	790	440	230	110	20,590
2015	1,920	1,990	1,840	1,710	1,250	810	470	230	110	20,460
2016	1,820	2,060	1,870	1,730	1,270	840	500	220	120	20,330
2017	1,700	2,070	1,910	1,720	1,360	870	510	230	130	20,210
2018	1,590	2,070	1,960	1,710	1,400	900	530	240	130	20,100
2019	1,510	2,010	2,010	1,730	1,420	930	560	250	130	20,000
2020	1,440	1,990	2,040	1,760	1,450	950	580	270	120	19,900
2021	1,400	1,890	2,110	1,800	1,470	970	610	290	120	19,810
2022	1,390	1,780	2,130	1,840	1,470	1,030	620	290	130	19,730
2023	1,380	1,670	2,130	1,890	1,470	1,070	650	300	130	19,650
2024	1,340	1,600	2,090	1,950	1,490	1,090	670	320	140	19,560
2025	1,290	1,530	2,060	1,970	1,520	1,120	680	330	150	19,480
2026	1,220	1,490	1,970	2,040	1,550	1,130	700	350	150	19,400
2027	1,160	1,480	1,870	2,070	1,600	1,130	750	360	150	19,320
2028	1,120	1,470	1,760	2,070	1,650	1,140	780	380	160	19,230
2029	1,100	1,430	1,680	2,040	1,690	1,160	800	390	170	19,140
2030	1,100	1,380	1,620	2,020	1,720	1,180	820	400	170	19,050
2031	1,120	1,310	1,590	1,950	1,780	1,210	830	410	180	18,950

Sources: Statistics Canada estimates, 2005, and projections of Ontario Ministry of Finance.

Note: Figures may not add to totals due to rounding.

TIMISKAMING

TABLE 9.46 POPULATION BY FIVE-YEAR AGE GROUP, EACH YEAR, 2005-2031
REFERENCE SCENARIO

Year (July 1)	0-4	5-9	10-14	15-19	20-24	25-29	30-34	35-39	40-44	45-49
2005	1,450	2,010	2,110	2,590	2,290	1,390	1,830	2,050	2,710	2,970
2006	1,390	1,940	2,010	2,480	2,330	1,320	1,740	1,960	2,560	3,010
2007	1,350	1,820	1,980	2,380	2,260	1,360	1,620	1,920	2,420	2,950
2008	1,340	1,670	1,940	2,300	2,210	1,410	1,520	1,880	2,230	2,920
2009	1,340	1,570	1,890	2,220	2,150	1,450	1,410	1,820	2,110	2,830
2010	1,340	1,450	1,880	2,090	2,120	1,490	1,330	1,750	2,010	2,750
2011	1,320	1,390	1,820	2,000	2,070	1,530	1,300	1,670	1,930	2,600
2012	1,300	1,370	1,710	1,970	1,990	1,500	1,330	1,570	1,890	2,470
2013	1,280	1,370	1,590	1,930	1,940	1,480	1,380	1,490	1,860	2,290
2014	1,260	1,370	1,510	1,880	1,880	1,460	1,420	1,410	1,810	2,170
2015	1,250	1,370	1,400	1,870	1,800	1,450	1,460	1,360	1,740	2,060
2016	1,230	1,350	1,350	1,810	1,740	1,420	1,490	1,330	1,670	1,990
2017	1,210	1,340	1,340	1,720	1,710	1,390	1,480	1,370	1,590	1,960
2018	1,200	1,330	1,330	1,610	1,690	1,370	1,460	1,410	1,520	1,930
2019	1,180	1,320	1,330	1,530	1,650	1,340	1,450	1,450	1,460	1,880
2020	1,160	1,310	1,330	1,430	1,630	1,300	1,440	1,490	1,410	1,810
2021	1,150	1,310	1,330	1,380	1,580	1,270	1,430	1,520	1,400	1,750
2022	1,130	1,300	1,320	1,370	1,500	1,250	1,410	1,520	1,430	1,670
2023	1,120	1,290	1,320	1,370	1,410	1,230	1,400	1,500	1,480	1,610
2024	1,100	1,270	1,310	1,370	1,350	1,210	1,380	1,490	1,520	1,550
2025	1,080	1,260	1,310	1,380	1,290	1,200	1,340	1,490	1,560	1,520
2026	1,060	1,250	1,310	1,370	1,260	1,160	1,320	1,480	1,590	1,510
2027	1,040	1,240	1,300	1,370	1,260	1,120	1,300	1,470	1,590	1,540
2028	1,020	1,230	1,290	1,370	1,260	1,070	1,280	1,470	1,570	1,590
2029	1,000	1,210	1,280	1,370	1,260	1,030	1,260	1,450	1,570	1,630
2030	990	1,200	1,270	1,370	1,270	990	1,240	1,420	1,570	1,670
2031	970	1,180	1,260	1,370	1,270	970	1,210	1,400	1,560	1,700

Year (July 1)	50-54	55-59	60-64	65-69	70-74	75-79	80-84	85-89	90+	Total
2005	2,680	2,600	2,030	1,730	1,490	1,100	830	390	190	34,450
2006	2,710	2,610	2,120	1,740	1,520	1,080	840	420	170	33,930
2007	2,750	2,580	2,260	1,750	1,520	1,090	860	440	180	33,450
2008	2,840	2,540	2,360	1,810	1,470	1,120	840	450	180	33,020
2009	2,890	2,580	2,440	1,830	1,490	1,150	810	470	190	32,620
2010	2,920	2,590	2,520	1,900	1,490	1,160	790	480	190	32,230
2011	2,960	2,610	2,530	1,990	1,510	1,180	780	490	200	31,870
2012	2,920	2,660	2,510	2,120	1,520	1,190	790	500	210	31,530
2013	2,890	2,750	2,480	2,220	1,580	1,160	810	480	220	31,210
2014	2,820	2,800	2,520	2,300	1,610	1,180	830	470	230	30,900
2015	2,740	2,830	2,530	2,380	1,670	1,190	840	450	240	30,620
2016	2,610	2,880	2,570	2,400	1,750	1,200	860	450	240	30,360
2017	2,480	2,850	2,620	2,380	1,870	1,220	870	460	250	30,110
2018	2,310	2,830	2,710	2,360	1,960	1,270	850	480	250	29,870
2019	2,190	2,770	2,770	2,400	2,040	1,290	870	490	240	29,640
2020	2,090	2,700	2,810	2,430	2,100	1,350	880	490	240	29,410
2021	2,030	2,580	2,860	2,470	2,130	1,410	900	500	230	29,200
2022	1,990	2,460	2,840	2,520	2,120	1,510	910	510	240	29,000
2023	1,970	2,290	2,830	2,610	2,110	1,590	950	500	240	28,810
2024	1,920	2,180	2,770	2,670	2,160	1,650	970	520	240	28,630
2025	1,850	2,090	2,720	2,720	2,180	1,710	1,010	520	250	28,460
2026	1,790	2,030	2,600	2,770	2,220	1,730	1,070	540	250	28,300
2027	1,720	2,000	2,480	2,760	2,280	1,740	1,150	550	260	28,140
2028	1,670	1,970	2,320	2,750	2,370	1,730	1,200	580	260	27,980
2029	1,610	1,930	2,210	2,710	2,430	1,770	1,250	590	260	27,820
2030	1,580	1,870	2,130	2,660	2,480	1,800	1,300	610	260	27,670
2031	1,580	1,810	2,070	2,560	2,530	1,840	1,320	650	270	27,510

Sources: Statistics Canada estimates, 2005, and projections of Ontario Ministry of Finance.

Note: Figures may not add to totals due to rounding.

TABLE 9.47 POPULATION BY FIVE-YEAR AGE GROUP, EACH YEAR, 2005-2031
REFERENCE SCENARIO

Year (July 1)	0-4	5-9	10-14	15-19	20-24	25-29	30-34	35-39	40-44	45-49
2005	5,010	5,020	5,250	5,390	4,930	4,130	4,240	4,400	5,400	5,240
2006	4,950	4,930	5,180	5,350	4,950	4,090	4,170	4,250	5,180	5,370
2007	4,860	4,940	5,090	5,280	5,000	4,110	4,110	4,150	4,950	5,390
2008	4,840	4,960	4,960	5,290	4,980	4,230	4,020	4,090	4,640	5,430
2009	4,870	4,880	4,910	5,230	4,980	4,360	3,980	4,030	4,400	5,380
2010	4,900	4,830	4,830	5,140	4,990	4,470	4,000	3,960	4,210	5,290
2011	4,930	4,790	4,760	5,080	4,980	4,540	4,010	3,910	4,090	5,090
2012	4,960	4,720	4,750	5,010	4,940	4,610	4,060	3,850	4,010	4,880
2013	4,990	4,700	4,760	4,880	4,950	4,600	4,180	3,770	3,950	4,580
2014	5,010	4,720	4,680	4,830	4,900	4,600	4,300	3,740	3,890	4,340
2015	5,030	4,750	4,620	4,740	4,830	4,610	4,410	3,760	3,810	4,160
2016	5,040	4,780	4,580	4,670	4,780	4,600	4,480	3,780	3,750	4,050
2017	5,050	4,810	4,510	4,650	4,710	4,570	4,540	3,840	3,700	3,970
2018	5,050	4,830	4,500	4,640	4,600	4,590	4,520	3,950	3,630	3,910
2019	5,050	4,860	4,510	4,570	4,550	4,560	4,520	4,060	3,610	3,850
2020	5,040	4,880	4,540	4,500	4,480	4,500	4,530	4,160	3,630	3,770
2021	5,030	4,890	4,570	4,460	4,400	4,460	4,530	4,230	3,650	3,710
2022	5,010	4,900	4,590	4,400	4,380	4,400	4,520	4,280	3,700	3,660
2023	4,980	4,910	4,620	4,390	4,360	4,300	4,540	4,270	3,810	3,590
2024	4,940	4,910	4,640	4,410	4,290	4,250	4,510	4,270	3,920	3,570
2025	4,900	4,910	4,670	4,430	4,230	4,180	4,460	4,280	4,010	3,590
2026	4,860	4,900	4,680	4,460	4,190	4,110	4,420	4,290	4,080	3,610
2027	4,810	4,880	4,700	4,490	4,150	4,070	4,360	4,280	4,130	3,670
2028	4,760	4,850	4,710	4,520	4,150	4,040	4,260	4,300	4,110	3,780
2029	4,710	4,820	4,710	4,540	4,170	3,980	4,210	4,280	4,110	3,880
2030	4,670	4,780	4,710	4,570	4,190	3,920	4,140	4,230	4,130	3,980
2031	4,630	4,740	4,700	4,580	4,220	3,880	4,070	4,190	4,140	4,050
Year (July 1)	50-54	55-59	60-64	65-69	70-74	75-79	80-84	85-89	90+	Total
2005	4,350	3,640	2,620	2,230	1,840	1,410	970	370	140	66,550
2006	4,480	3,770	2,670	2,240	1,900	1,400	950	430	140	66,400
2007	4,670	3,800	2,880	2,250	1,910	1,410	920	480	150	66,370
2008	4,860	3,890	3,060	2,280	1,930	1,420	950	500	150	66,480
2009	5,020	4,020	3,240	2,310	1,940	1,430	960	520	160	66,600
2010	5,110	4,170	3,380	2,370	1,940	1,470	960	520	170	66,710
2011	5,260	4,320	3,520	2,430	1,960	1,520	960	510	190	66,840
2012	5,300	4,510	3,560	2,630	1,980	1,530	970	500	210	66,960
2013	5,330	4,700	3,650	2,800	2,010	1,550	980	520	210	67,090
2014	5,290	4,860	3,780	2,960	2,040	1,560	990	520	220	67,220
2015	5,200	4,950	3,930	3,100	2,100	1,570	1,020	520	220	67,340
2016	5,020	5,100	4,070	3,230	2,150	1,590	1,060	530	220	67,470
2017	4,810	5,140	4,260	3,270	2,340	1,610	1,070	530	230	67,600
2018	4,520	5,170	4,440	3,360	2,490	1,650	1,090	540	240	67,720
2019	4,300	5,140	4,590	3,480	2,640	1,680	1,110	550	240	67,840
2020	4,120	5,060	4,690	3,630	2,770	1,740	1,110	570	240	67,950
2021	4,010	4,890	4,830	3,760	2,890	1,780	1,140	590	240	68,050
2022	3,930	4,690	4,870	3,940	2,940	1,940	1,160	600	240	68,140
2023	3,880	4,410	4,910	4,120	3,020	2,070	1,180	620	240	68,210
2024	3,820	4,190	4,890	4,270	3,140	2,200	1,210	620	250	68,270
2025	3,740	4,030	4,810	4,360	3,270	2,310	1,250	630	250	68,320
2026	3,680	3,920	4,650	4,490	3,400	2,420	1,290	640	260	68,340
2027	3,630	3,850	4,460	4,540	3,570	2,460	1,410	660	260	68,360
2028	3,570	3,800	4,200	4,580	3,740	2,540	1,510	680	270	68,360
2029	3,550	3,750	4,000	4,560	3,870	2,630	1,600	690	270	68,340
2030	3,580	3,670	3,840	4,500	3,970	2,760	1,690	720	280	68,310
2031	3,590	3,620	3,750	4,360	4,090	2,870	1,760	740	290	68,270

Sources: Statistics Canada estimates, 2005, and projections of Ontario Ministry of Finance.

Note: Figures may not add to totals due to rounding.

RAINY RIVER

TABLE 9.48 POPULATION BY FIVE-YEAR AGE GROUP, EACH YEAR, 2005-2031
REFERENCE SCENARIO

Year (July 1)	0-4	5-9	10-14	15-19	20-24	25-29	30-34	35-39	40-44	45-49
2005	1,110	1,410	1,700	1,660	1,430	1,140	1,280	1,440	1,780	1,790
2006	1,070	1,340	1,630	1,650	1,450	1,110	1,230	1,370	1,710	1,820
2007	1,060	1,240	1,590	1,660	1,440	1,100	1,200	1,320	1,610	1,820
2008	1,060	1,130	1,550	1,650	1,430	1,130	1,140	1,310	1,540	1,780
2009	1,040	1,090	1,470	1,650	1,410	1,140	1,100	1,290	1,470	1,730
2010	1,020	1,060	1,380	1,630	1,420	1,150	1,080	1,240	1,390	1,730
2011	1,010	1,040	1,310	1,570	1,430	1,180	1,060	1,200	1,330	1,670
2012	1,010	1,020	1,220	1,530	1,440	1,190	1,060	1,180	1,290	1,580
2013	1,000	1,030	1,120	1,490	1,430	1,180	1,080	1,130	1,270	1,510
2014	1,000	1,010	1,080	1,420	1,430	1,170	1,100	1,090	1,260	1,440
2015	1,010	990	1,060	1,330	1,420	1,180	1,120	1,070	1,210	1,360
2016	1,010	980	1,030	1,270	1,370	1,190	1,140	1,050	1,170	1,300
2017	1,010	980	1,020	1,190	1,340	1,190	1,150	1,060	1,150	1,260
2018	1,010	980	1,020	1,100	1,300	1,190	1,140	1,080	1,100	1,250
2019	1,000	990	1,000	1,050	1,250	1,190	1,130	1,110	1,070	1,230
2020	1,000	990	980	1,030	1,180	1,180	1,150	1,120	1,060	1,190
2021	990	990	980	1,010	1,120	1,150	1,150	1,140	1,050	1,150
2022	980	990	990	990	1,060	1,130	1,160	1,160	1,050	1,130
2023	970	1,000	990	1,000	990	1,100	1,160	1,150	1,080	1,100
2024	950	990	990	980	960	1,060	1,160	1,140	1,110	1,070
2025	940	990	1,000	970	940	1,010	1,150	1,150	1,120	1,050
2026	920	990	1,000	970	920	980	1,120	1,160	1,140	1,050
2027	900	980	1,010	970	910	930	1,110	1,170	1,160	1,050
2028	870	970	1,010	980	920	870	1,080	1,170	1,150	1,080
2029	850	960	1,010	980	910	850	1,050	1,170	1,140	1,100
2030	830	940	1,010	990	900	830	1,010	1,160	1,160	1,120
2031	820	930	1,010	1,000	900	820	970	1,140	1,160	1,140

Year (July 1)	50-54	55-59	60-64	65-69	70-74	75-79	80-84	85-89	90+	Total
2005	1,600	1,340	1,050	880	780	780	540	350	160	22,210
2006	1,610	1,430	1,050	890	780	750	560	340	170	21,960
2007	1,640	1,460	1,110	900	790	720	580	340	180	21,740
2008	1,710	1,450	1,190	920	800	680	590	320	200	21,560
2009	1,730	1,490	1,250	960	810	650	590	320	190	21,380
2010	1,740	1,530	1,300	1,000	800	650	580	340	190	21,210
2011	1,770	1,540	1,380	1,000	810	660	560	350	190	21,050
2012	1,770	1,570	1,410	1,060	820	670	530	370	200	20,890
2013	1,740	1,640	1,400	1,140	840	670	510	370	200	20,740
2014	1,690	1,660	1,450	1,190	870	680	490	370	190	20,600
2015	1,690	1,670	1,480	1,240	920	680	490	360	200	20,460
2016	1,630	1,710	1,500	1,330	920	690	500	350	200	20,330
2017	1,540	1,710	1,530	1,350	970	710	510	340	210	20,210
2018	1,480	1,680	1,600	1,350	1,050	720	510	320	210	20,090
2019	1,420	1,640	1,620	1,390	1,100	750	520	310	210	19,980
2020	1,340	1,640	1,640	1,430	1,150	790	510	310	210	19,880
2021	1,280	1,580	1,670	1,450	1,230	800	530	320	200	19,790
2022	1,250	1,500	1,680	1,480	1,260	850	540	320	200	19,700
2023	1,230	1,430	1,650	1,550	1,260	920	550	330	190	19,620
2024	1,220	1,370	1,610	1,570	1,300	960	580	330	180	19,540
2025	1,180	1,300	1,610	1,590	1,330	1,000	610	330	180	19,460
2026	1,150	1,250	1,560	1,630	1,350	1,070	620	350	180	19,380
2027	1,130	1,210	1,470	1,640	1,390	1,100	660	350	180	19,300
2028	1,090	1,200	1,410	1,610	1,450	1,100	710	360	180	19,220
2029	1,060	1,190	1,360	1,580	1,480	1,140	750	380	180	19,140
2030	1,050	1,150	1,290	1,580	1,500	1,170	780	400	180	19,050
2031	1,040	1,120	1,240	1,530	1,540	1,190	840	400	190	18,960

Sources: Statistics Canada estimates, 2005, and projections of Ontario Ministry of Finance.

Note: Figures may not add to totals due to rounding.

TABLE 9.49 POPULATION BY FIVE-YEAR AGE GROUP, EACH YEAR, 2005-2031
REFERENCE SCENARIO

Year (July 1)	0-4	5-9	10-14	15-19	20-24	25-29	30-34	35-39	40-44	45-49
2005	7,310	8,830	10,160	10,570	10,750	8,750	9,340	10,780	13,060	13,410
2006	7,000	8,520	9,950	10,300	10,650	8,810	8,740	10,630	12,540	13,520
2007	6,870	8,070	9,640	10,270	10,440	9,030	8,310	10,360	11,970	13,430
2008	6,780	7,840	9,170	10,290	10,180	9,250	8,060	10,040	11,290	13,360
2009	6,680	7,500	8,930	10,110	10,000	9,450	8,030	9,590	10,850	13,090
2010	6,580	7,220	8,650	9,920	9,870	9,500	8,100	9,110	10,540	12,740
2011	6,560	6,970	8,370	9,740	9,690	9,510	8,210	8,600	10,410	12,260
2012	6,540	6,870	7,970	9,460	9,690	9,410	8,430	8,230	10,170	11,720
2013	6,530	6,790	7,750	9,030	9,230	9,230	8,650	8,000	9,890	11,060
2014	6,520	6,710	7,440	8,800	9,590	9,110	8,860	7,980	9,480	10,640
2015	6,510	6,630	7,180	8,530	9,420	9,040	8,930	8,050	9,030	10,330
2016	6,490	6,620	6,950	8,260	9,260	8,920	8,970	8,160	8,550	10,210
2017	6,480	6,620	6,850	7,890	9,020	8,950	8,910	8,380	8,210	9,990
2018	6,450	6,620	6,790	7,680	8,650	8,990	8,780	8,600	8,000	9,730
2019	6,430	6,620	6,720	7,380	8,450	8,890	8,690	8,810	7,980	9,340
2020	6,390	6,620	6,650	7,140	8,220	8,770	8,650	8,900	8,050	8,910
2021	6,350	6,620	6,650	6,920	7,980	8,640	8,570	8,960	8,160	8,460
2022	6,290	6,610	6,660	6,840	7,640	8,450	8,600	8,920	8,380	8,140
2023	6,230	6,600	6,670	6,780	7,440	8,150	8,650	8,810	8,610	7,940
2024	6,160	6,580	6,680	6,710	7,190	7,980	8,580	8,740	8,820	7,920
2025	6,080	6,550	6,680	6,660	6,980	7,780	8,480	8,720	8,920	8,000
2026	5,990	6,510	6,680	6,670	6,800	7,570	8,380	8,660	8,990	8,110
2027	5,900	6,470	6,680	6,690	6,730	7,290	8,210	8,690	8,960	8,320
2028	5,800	6,420	6,680	6,700	6,690	7,120	7,950	8,760	8,870	8,550
2029	5,700	6,350	6,660	6,710	6,650	6,910	7,800	8,700	8,800	8,770
2030	5,590	6,280	6,640	6,730	6,610	6,740	7,620	8,610	8,790	8,880
2031	5,490	6,200	6,620	6,730	6,640	6,600	7,430	8,520	8,740	8,950

Year (July 1)	50-54	55-59	60-64	65-69	70-74	75-79	80-84	85-89	90+	Total
2005	11,910	10,200	7,200	5,860	5,260	4,660	3,460	1,590	800	153,870
2006	12,170	10,530	7,510	5,980	5,140	4,620	3,570	1,700	790	152,650
2007	12,510	10,620	8,160	6,090	5,050	4,600	3,590	1,820	800	151,610
2008	12,770	10,820	8,670	6,280	5,060	4,560	3,620	1,910	820	150,750
2009	12,900	11,190	9,090	6,450	5,140	4,520	3,590	2,010	820	149,930
2010	13,010	11,440	9,660	6,630	5,210	4,450	3,550	2,110	860	149,160
2011	13,150	11,720	9,990	6,940	5,330	4,370	3,540	2,180	900	148,410
2012	13,080	12,060	10,090	7,550	5,450	4,310	3,530	2,190	960	147,700
2013	13,020	12,330	10,300	8,030	5,630	4,330	3,510	2,210	990	147,020
2014	12,780	12,460	10,670	8,430	5,800	4,410	3,490	2,190	1,030	146,370
2015	12,450	12,590	10,920	8,970	5,970	4,480	3,440	2,180	1,080	145,740
2016	11,990	12,730	11,190	9,290	6,250	4,600	3,390	2,180	1,120	145,150
2017	11,480	12,690	11,530	9,400	6,820	4,710	3,360	2,180	1,140	144,570
2018	10,850	12,650	11,800	9,600	7,270	4,890	3,390	2,180	1,150	144,030
2019	10,430	12,430	11,950	9,950	7,630	5,040	3,460	2,160	1,150	143,500
2020	10,140	12,130	12,070	10,200	8,130	5,200	3,520	2,140	1,160	142,990
2021	10,020	11,690	12,230	10,470	8,430	5,460	3,630	2,110	1,160	142,500
2022	9,810	11,200	12,200	10,800	8,540	5,960	3,720	2,100	1,170	142,020
2023	9,570	10,590	12,180	11,070	8,740	6,360	3,880	2,120	1,160	141,550
2024	9,200	10,190	11,990	11,220	9,080	6,700	4,010	2,180	1,160	141,070
2025	8,790	9,920	11,710	11,360	9,320	7,140	4,150	2,220	1,140	140,600
2026	8,370	9,800	11,300	11,520	9,580	7,410	4,360	2,290	1,130	140,130
2027	8,060	9,610	10,830	11,520	9,900	7,530	4,770	2,360	1,130	139,640
2028	7,870	9,380	10,250	11,510	10,160	7,720	5,110	2,470	1,140	139,140
2029	7,860	9,030	9,880	11,340	10,320	8,020	5,390	2,560	1,170	138,630
2030	7,940	8,650	9,620	11,090	10,460	8,260	5,740	2,650	1,190	138,090
2031	8,050	8,240	9,520	10,720	10,630	8,500	5,970	2,790	1,220	137,530

Sources: Statistics Canada estimates, 2005, and projections of Ontario Ministry of Finance.

Note: Figures may not add to totals due to rounding.