Ministry of Training, Colleges and Universities

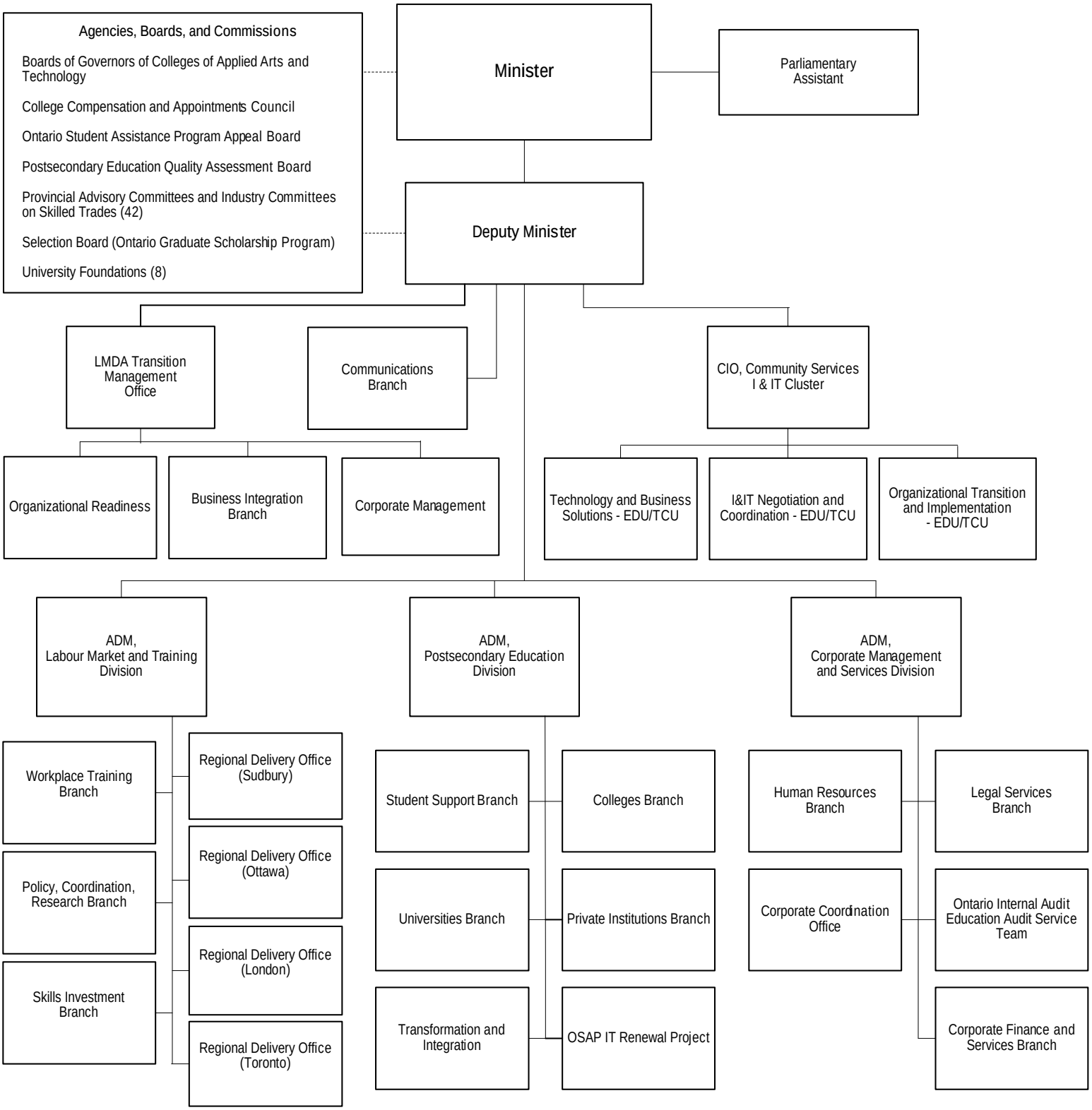

November 6, 2006