MINISTÈRE DES SERVICES GOUVERNEMENTAUX

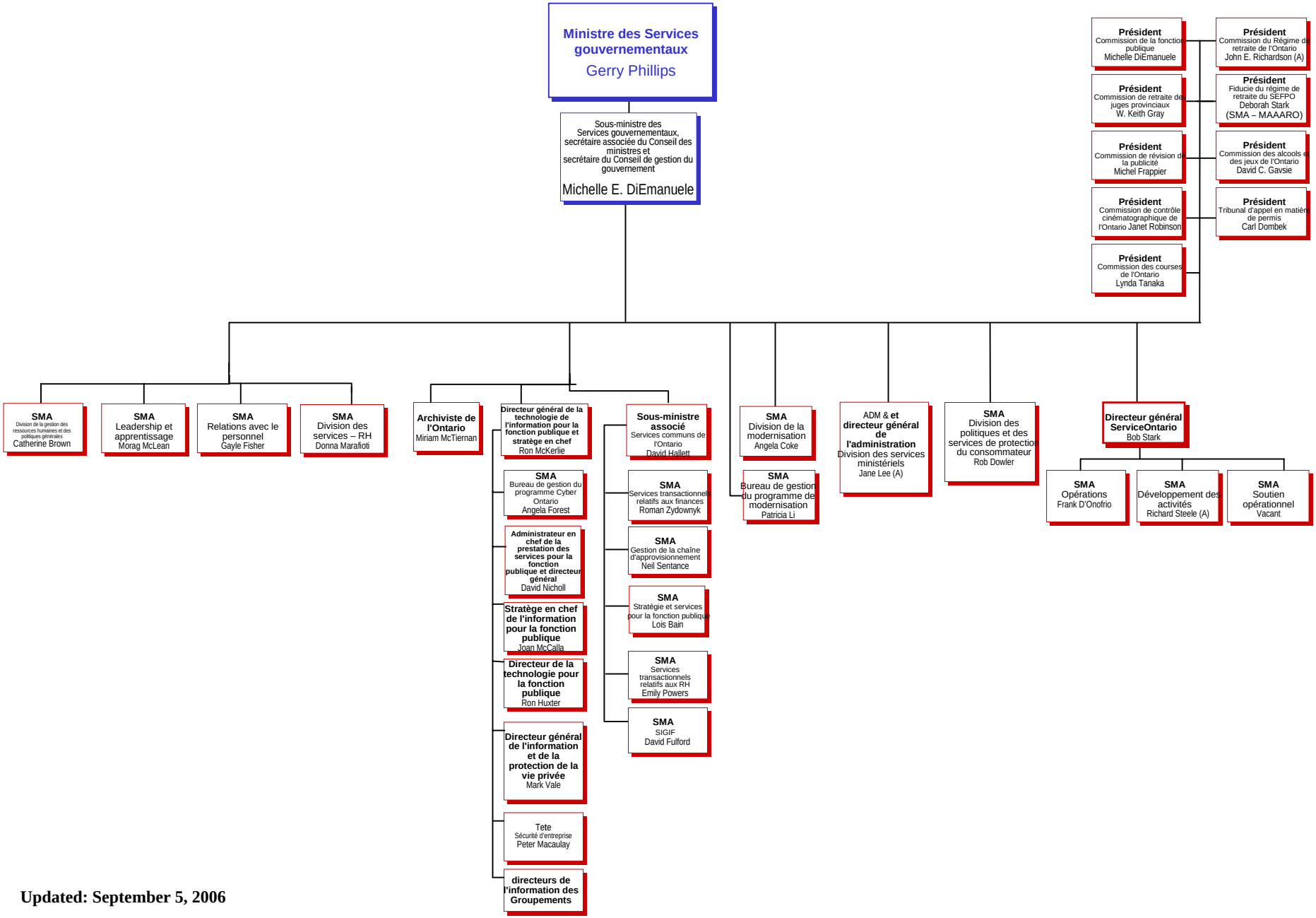

Updated: September 5, 2006