Ministry of Education

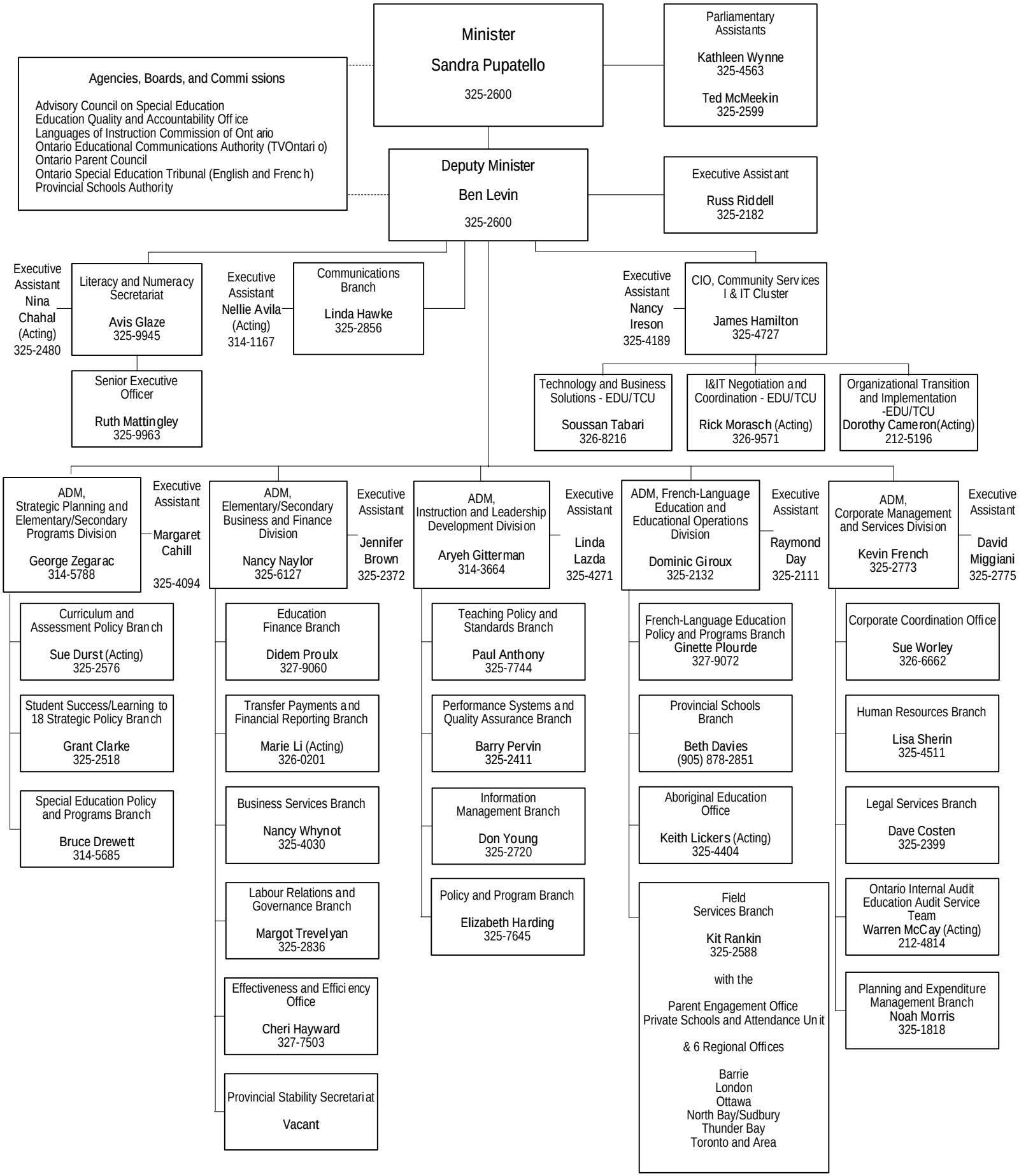

April 10, 2006