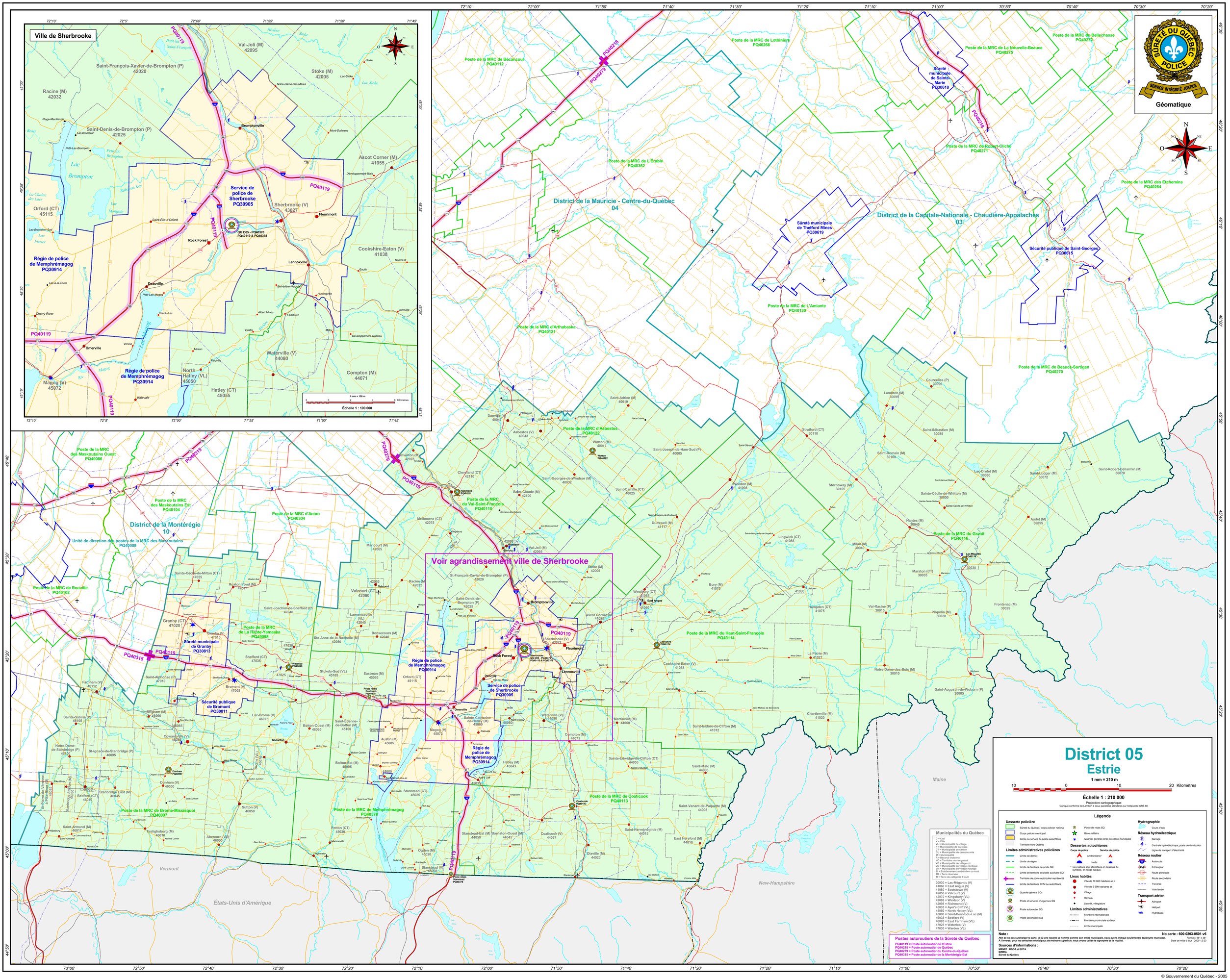

© Gouvernement du Québec - 2005