

# ALL PURPOSE STUD FRAME BUILDING TO 60 FT. SPAN

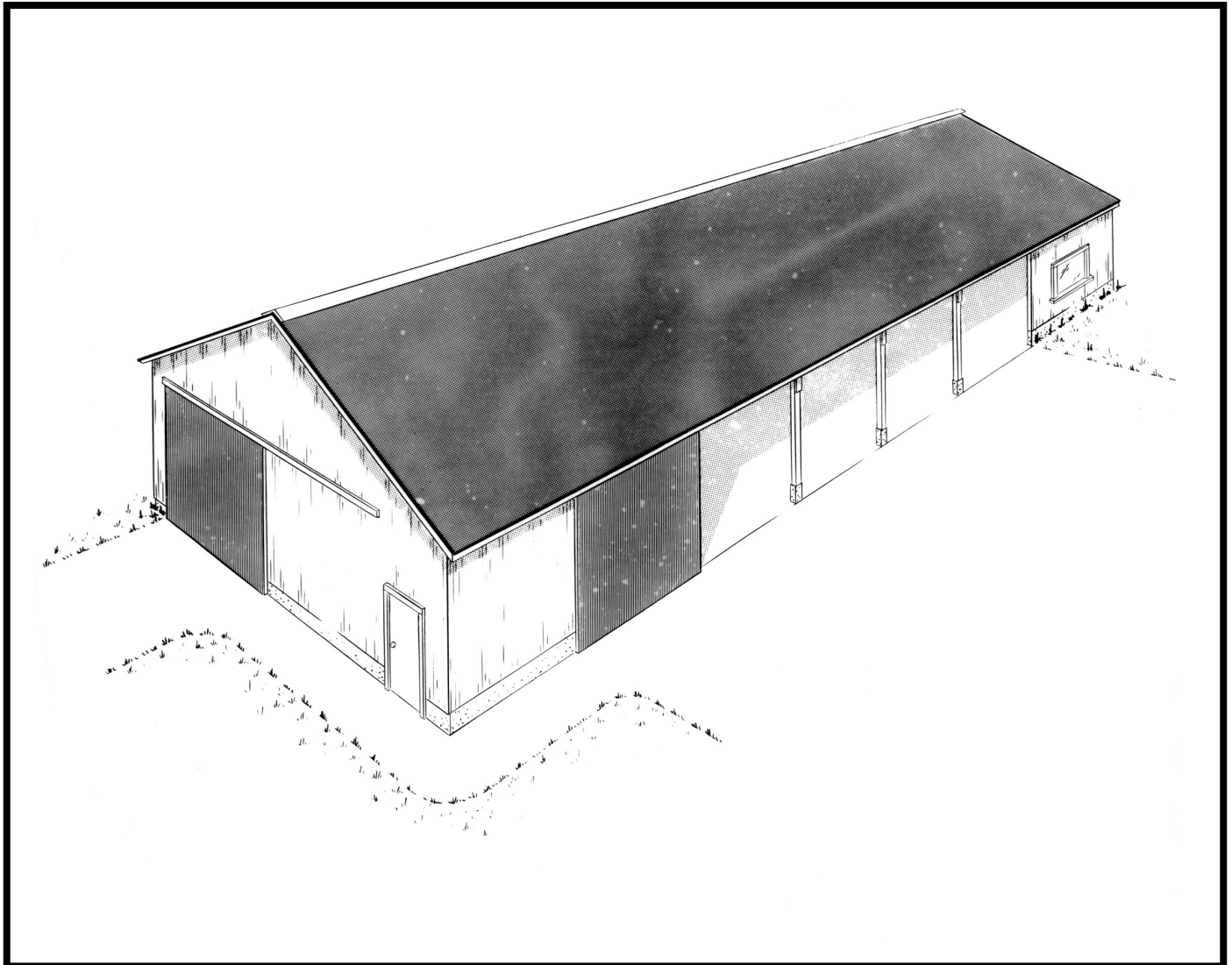

**373-01**

**ALL PURPOSE STUD FRAME BUILDING  
CLEAR SPAN - 60 FT. WIDE MAXIMUM**

This is a detailed plan of a clear span building which can be constructed up to 60'-0" wide and can be insulated if required.

This building should be constructed only on level ground with a good bearing soil, otherwise detailed footing and a soil survey will be necessary.

The plan has tables to indicate header sizes for doors that may be installed in the side of the building.

This building can be used by the hobby farmer who needs to house small numbers of various types of animals and a small amount of feed. Its clear span allows partitions to be put up and removed according to conditions.

This building should be limited to 100 feet in length; any longer length required should be referred to the Resource Management Branch.