

FOREST PRACTICES
CODE

of
BRITISH COLUMBIA

**Establishment to
Free Growing Guidebook
Kamloops Forest Region**

Revised edition
Version 2.2

May 2000





of
BRITISH COLUMBIA

**Establishment to
Free Growing Guidebook
Kamloops Forest Region**

**Revised edition
Version 2.2**

May 2000

Authority

*Forest Practices Code of British Columbia Act
Operational Planning Regulation
Strategic Planning Regulation
Silviculture Practices Regulation*

National Library of Canada Cataloguing in Publication Data

Main entry under title:

Establishment to free growing guidebook, Kamloops Forest
Region. – Rev. ed., version 2.2

(Forest practices code of British Columbia)

Includes bibliographical references: p.
ISBN 0-7726-4663-5

1. Forest management – British Columbia – Kamloops
Region. 2. Reforestation – British Columbia – Kamloops
Region 3. Forestry law and legislation – British
Columbia. 4. Kamloops Forest Region (B.C.). I. British
Columbia. Ministry of Forests. II. Series.

SD409.E87 2000 634.9'56'0971173 C2001-960291-X

© 2000 Province of British Columbia

Citation:

B.C. Ministry of Forests. 2000. Establishment to free growing guidebook. Kamloops Forest Region.
Rev. ed., Version 2.2. For. Prac. Br., B.C. Min. For., Victoria, B.C. Forest Practices Code of
British Columbia Guidebook.

For copies of this or any guidebook, contact:

Government Publications
PO Box 9452 Stn. Prov. Govt.
Victoria BC V8W 9V7

Telephone: 1-800-663-6105 (outside Victoria)
(250) 387-6409 (within Victoria)

Fax: (250) 387-1120

Internet: <http://www.publications.gov.bc.ca/>

Guidebooks are also available on the British Columbia
Ministry of Forests' home page at:

<http://www.for.gov.bc.ca/tasb/legsregs/fpc/FPCGUIDE/Guidetoc.htm>

Preface

This guidebook has been prepared to help forest resource managers plan, prescribe, and implement sound forest practices that comply with the Forest Practices Code.

Guidebooks are one of the four components of the Forest Practices Code. The others are the *Forest Practices Code of British Columbia Act*, the regulations, and the standards. The *Forest Practices Code of British Columbia Act* is the legislative umbrella authorizing the Code's other components. It enables the Code, establishes mandatory requirements for planning and forest practices, sets enforcement and penalty provisions, and specifies administrative arrangements. The **regulations** lay out the forest practices that apply province-wide. **Standards** may be established by the chief forester, where required, to expand on a regulation. Both regulations and standards where required and established under the Code, must be followed.

Forest Practices Code guidebooks have been developed to support the regulations; however, only those portions of guidebooks cited in regulation are part of the legislation.

The *Establishment to Free Growing Guidebook* is referenced in the Operational Planning and Silviculture Practices Regulation. This requires that where the minimum stocking standards in the SP are to be at least 30% lower than the minimum stocking requirement specified for the applicable biogeoclimatic zone in accordance with the guidebook, then a minimum pruning height must be specified in the SP, and all of the crop trees must be pruned to that height unless the DM specifies otherwise. The relevant portion of the guidebook that contains this information is found on page 29 and **is identified by a bar along the page margin labeled with the specific regulation being referenced, as well as a change in the text typeface.**

The recommendations that are not part of the cited portion of guidebooks are not mandatory requirements, but once a recommended practice is included in a plan, prescription or contract, it becomes legally enforceable. Except where referenced by regulation, guidebooks are not intended to provide a legal interpretation of the *Act* or regulations. In general, they describe procedures, practices and results that are consistent with the legislated requirements of the Code.

The information provided in each guidebook is intended to help users exercise their professional judgement in developing site-specific management strategies and prescriptions designed to accommodate resource management objectives. Some guidebook recommendations provide a range of options or outcomes considered to be acceptable under varying circumstances.

Where ranges are not specified, flexibility in the application of guidebook recommendations may be required to adequately achieve land use and resource management objectives specified in higher level plans. A recommended practice may also be modified when an alternative could provide better results for forest resource stewardship. The examples provided in many guidebooks are not intended to be definitive and should not be interpreted as being the only acceptable options.

Contents

Preface	iii
Introduction and purpose	1
Setting management objectives	3
Selecting appropriate species	5
Ecological basis for species selection.....	5
Correlation by site series	5
Preferred and acceptable species	6
<i>Preferred species</i>	6
<i>Acceptable species</i>	7
<i>Selecting preferred and acceptable species from primary, secondary, and tertiary species</i>	7
<i>Broadleaf species</i>	9
<i>Species restrictions</i>	10
<i>Exotic species</i>	10
Mixed species.....	11
Forest health	13
Soil fertility.....	13
Species conversion	13
Mixedwood management.....	13
Biodiversity	14
Variance for cause.....	14
Selecting appropriate stocking levels	15
Development of stocking standards for a specific management unit (TSA/TFL)	16
Manage to target stocking levels	17
Minimum stocking levels.....	17
Well-spaced only	18
Maximum density	20
Mosaics	21
Stocking for backlog sites	21
Variance for cause.....	21
Establishing the stand	22
Regeneration date	22
Evidence of compliance.....	23
Maintenance of established stand	23

Requirements of a free growing stand	24
Minimum time elapsed.....	24
Stocking requirements.....	25
Free from brush.....	27
Healthy	28
Advance regeneration	28
Minimum height requirement	28
<i>Minimum pruning height</i> (OPR* 39(1)(a)(ix); SPR 20(2)(a))	29
<i>Administration</i>	30
Evidence of compliance.....	30
Minimum stratum size for not satisfactorily restocked and not free growing areas	30
<i>Recommendations</i>	31
Time frame by which obligations must be met	33
Time line.....	35
Using the guidelines	36
Introduction to tree species selection and stocking tables	38
Uneven-aged stocking guidelines	38
<i>Single-tree selection</i>	38
<i>Stocking rules</i>	38
<i>Other silvicultural systems</i>	39
Reading/Reference list	40
Tree species selection and stocking tables	42
Appendices	
1. Synopsis of selected silvical characteristics	113
2. Tree species codes and biogeoclimatic units of British Columbia	115
3. Conceptual approach to tree species selection	121
4. Examples of species selection and stocking standards	123
5. Free growing damage criteria for British Columbia	126
6. Boreal broadleaf stocking guidelines	132
7. Interpretation of cautionary and restrictive codes used in species selection guidelines ..	133
8. Forest stand structures.....	144
9. Free from brush – free growing criteria.....	149
10. Advance regeneration	160

* OPR = Operational Planning Regulations; SPR = Silviculture Practices Regulations.

Figures

1. Sample table showing potential species and stocking by ecosystem unit.....	6
2. Decision making for the site selection of species to regenerate forest sites on a site- and situation-specific basis (modified from Klinka <i>et al.</i> 1984).....	8
3. Graphic representation of minimum inter-tree distance and well-spaced trees	18
4. Graphic presentation of regeneration time line. Includes definitions and responsibilities for critical points from commencement date to latest free growing date.....	34
5. Example of an anticipated time schedule to reach free growing for the Cariboo Forest Region ICHwk2/01 site series	35
6. Another example for the Cariboo Forest Region ICHwk2/01 site series, with prompt silviculture reducing regeneration delay.....	35

Tables

1. Minimum numbers of preferred and acceptable well-spaced conifers required at regeneration delay and free growing assessments.....	17
2. Commencement date by silviculture prescription category	23
3. Stocking requirements for each silvicultural system.....	26

Introduction and purpose

The *Forest Practices Code of British Columbia Act* requires that everyone responsible for silviculture prescriptions ensures that prescriptions include appropriate species selection, stocking, and specified free growing requirements. This guide focuses on the legal requirements for stand establishment, maintenance, and the production of a free growing stand.

Information in the guide is divided into three sections.

The first section includes the main body of the guidebook. This section covers the legislative authority, background, definitions, and procedures for species selection, stocking, establishment, and free growing. For a structured decision process for determining area-specific maximum density values for coniferous trees, refer to the *Guidelines for Developing Stand Density Management Regimes* and the related chief forester's policy. A chart has been included (see Figure 4, page 34) which displays the important dates between the commencement of harvesting and free growing and their relationship to one another. The chart also includes key definitions and a listing of the relevant sections of the Code.

The second section is made up of criteria tables for ecosystem-based forest establishment. These tables contain guidance with respect to information required by the Code for forest establishment and for the determination of free growing, including tree species selection, stocking standards for conifers and broad-leaved trees (i.e., minimum and target stocking standards), regeneration date, earliest and latest free growing assessment dates, minimum tree height, and percent of crop tree over brush height required to meet free growing.

Site- and species-specific tables are provided for coniferous regeneration. The tables list stocking standards for stands where the primary management objective is sawlog production under an even-aged system.

Stocking guidelines for broad-leaved trees have been developed for several management objectives: sawlogs, plywood, pulp, and oriented strand board. Stocking tables for broad-leaved trees, mixedwood stands (where available), and uneven-aged management regimes (single-tree selection) are provided following the even-aged coniferous stocking tables.

The third section consists of appendices with background and support information referred to in the guide. It also includes free growing damage standards.

When selecting tree species and stocking standards for a particular site, be sure to consult all available information, including ecosystem classification guidebooks and relevant *Forest Practices Code* guidebooks.

This guidebook has evolved to incorporate stocking guidelines that address a wider range of management objectives than its original focus on conifer sawlog production under an even-aged system. The organization of the guidebook has not changed significantly, but now provides stocking standards for boreal broadleaves. Other additions include guidelines for integrating grizzly bear habitat and silviculture for coastal ecosystems, and reference to the guidelines for fire-maintained ecosystems in the Kootenay–Boundary Land Use Plan Implementation Strategy. Where another management objective is more important than conifer sawlog production, and where following these guidelines would negatively affect that objective, deviating from the guidelines is recommended. Both species selection and stocking can be done outside of the guidelines if appropriate. This may include fitting into higher level plans or assumptions included in Timber Supply Analyses for TSAs or TFLs, or being consistent with regional manager-approved stand density management regimes as developed through the procedures outlined in the *Guidelines for Developing Stand Density Management Regimes*, or creating a stand structure for a value-added end product, biodiversity, or habitat objectives.

Setting management objectives

Authority:

Forest Practices Code of British Columbia Act

Section 4(3) – Landscape Unit Objectives

Section 12(a)(i) – Silviculture Prescription Content (Long-term Management Objectives)

Operational Planning Regulation

Part 5, Division 2, Section 41 – Species Selection

Strategic Planning Regulation

Part 2, Section 5 – Landscape Unit Objectives for Biological Diversity

Every tree farm licence (TFL) management plan or timber supply area (TSA) plan must have a set of goals or objectives to be achieved in order for the plan to be called successful.

One of the most important decisions made in any reforestation program is how to meet stand objectives over time. This requires a clear understanding of how the stand fits within a management unit and within landscape priorities and how best to meet those priorities. Once a vision of the desired stand has been identified, a set of steps can be formulated to achieve it.

Species selection and the choice of stocking level, combined with prompt and effective establishment, are crucial elements in creating a desired stand.

In British Columbia, most forest sites can support a variety of tree species, allowing the silviculturist a range of species from which to choose. Similarly, the number of trees to be carried on the site at various benchmark times throughout the rotation will determine the size and value of the goods produced from the trees being grown.

This guidebook focuses on the required results at the time of the free growing assessment. It considers the need for flexibility in the prescription and considers integrated resource values that will be generated throughout the rotation.

In selecting the tree species and stocking requirements for each new stand, there are four elements to success:

- identifying desired stand goals throughout the rotation (e.g., stand structure; intermediate product removal)
- identifying ecological site attributes

- knowing and using the inherent silvical characteristics of all species suited to the site
- carefully matching these elements to produce a prescription that meets management objectives.

In British Columbia, forest land is managed for timber, range, recreation, water, fisheries, wildlife, and other purposes. The desired stand structure and tree species composition may not be the same for each of these management strategies, and may have to be adjusted, depending on various management needs.

In this guide, the conifer species selection and stocking tables have been developed for the primary management objective of sawlog production under an even-aged system. The guidelines for broad-leaved trees and mixedwood stands have been developed for various product objectives, including sawlog, plywood, pulp, and oriented strand board production.

Where forest plans specify a particular product objective, integrated resource management goal, or different regeneration assumptions, modification of these guidelines may be required. Conflicts with higher level plans must be resolved at the higher planning level.

Selecting appropriate species

In British Columbia, most forest sites can support a variety of tree species, allowing the silviculturist a range of species from which to choose.

Ecological basis for species selection

The characteristics of tree species, forest sites, and managed forest ecosystems were important considerations in the development of these guidelines. (See Appendix 1 for a synopsis of selected silvical characteristics of major commercial tree species.)

An ecological and ecosystem-specific approach to the selection of tree species and stocking has been adopted. This was necessary because each tree species has adapted to a specific range of environmental conditions, and its growth and behaviour depend on the ecosystem in which it grows. In an unfavourable environment, that species growth potential will not be realized, and its susceptibility to damaging agents will increase.

Correlation by site series

Correlated site series (sites with similar ecological capabilities) provide the ecological framework for this guide. The most recent coding for tree species and for biogeoclimatic zones, subzones, and variants throughout the province is provided in Appendix 2. The relationship between site series and species selection is indicated in Figure 1 and in the tree species selection and stocking tables (page 42).

ICHdk — Cariboo		Tree Species Selection and Free Growing Stocking Standard Guidelines												
		Conifer species			Broadleaf species ^a	Stocking standards (well-spaced/ha) [*]			Regen delay (yrs)	Assessment		Min. tree height (m)	% tree over brush	
Site series	Primary	Secondary	Tertiary	TSSpa		MSSpa	MSSp	Early (yrs)		Late (yrs)				
01	CwSxw – Falsebox – Wintergreen	Fd PI Sx	BI	Cw ³⁷	At ^a Ep ^a	1200	700	600	4	9	15	PI Fd Others	2.0 1.4 1.0	150
02	CwSxw – Soopolallie	Fd ²⁸ PI		BI ²⁸ Cw ^{28,37,53} Sx ²⁸	At ^b	1000	500	400	7	12	15	PI Fd	1.4 1.0	150
03	CwSxw – Falsebox – Soopolallie	Fd ²⁸ PI		Cw ^{28,37,53} Sx ^{28,53}	At ^b	1200	700	600	7	12	15	PI Fd	2.0 1.4	150
04	CwSxw – Falsebox – Feathermoss	Fd PI Sx ²⁸	BI ²⁸	Cw ^{28,37,53}	At ^a Ep ^a	1200	700	600	4	9	15	PI Fd Others	2.0 1.4 1.0	150
05	CwSxw – Thimbleberry	Fd PI Sx	BI Cw ³⁷		Act ^a At ^a Ep ^a	1200	700	600	4	9	15	PI Fd Others	2.0 1.4 1.0	150

28 limited by moisture deficit
37 risk of heart rots
53 minor component

a productive, reliable, and feasible regeneration option
b limited in productivity, reliability, and/or feasibility

Continued next page
May 2000

Figure 1. Sample table showing potential species and stocking by ecosystem unit.

Preferred and acceptable species

Authority:

Operational Planning Regulation

Part 1, Definitions

Part 5, Division 1, Section 39(1) – Content of Silviculture Prescriptions

The selection of preferred and acceptable species must be consistent with higher level plans or the forest development plan for the area under the prescription. Preferred and acceptable species are defined below.

Preferred species

Preferred species are ecologically suited to the site. Management activities are primarily aimed at establishing these species. The characteristics of these species are consistent with the desired timber and non-timber objectives for the site.

Acceptable species

Acceptable species are ecologically suited to the site, but management activities are not aimed at establishing them. The reasons for including a species labelled only as acceptable may be a higher-than-acceptable site limitation, such as pest risk, or a lower productivity than the preferred species. Special restrictions or limitations may apply to the use of these species.

Selecting preferred and acceptable species from primary, secondary, and tertiary species

Preferred and acceptable species are generally selected from the list of primary, secondary, and tertiary species provided in the tree species selection and stocking tables (page 42). Figure 1 is an example of one such table. Primary, secondary, and tertiary species were determined on the basis of a species' productivity, reliability, and silvicultural feasibility based on current knowledge of the productive capability of each site series, the silvics of the tree species, and the growth and development of existing second growth forests. For more detailed background information and examples for determining primary, secondary, and tertiary species, see Appendices 3 and 4.

Figure 2 illustrates a systematic process by which preferred and acceptable tree species can be selected. This process should be undertaken before harvest and be reviewed after harvest.

In determining the appropriate preferred and acceptable species, the prescriber is to review the recommended species options for the site. Consider:

- the desired stand structure
- the non-timber objectives for the area
- the desired reproduction method
- the potential for natural regeneration
- the role of advance regeneration
- the hazards, such as pests, likely to affect the stand throughout the rotation (e.g., in areas with a high risk of leader weevil infestation, spruce should be limited to mixed-species stands) (see Appendix 5; refer to the forest health guidebooks for additional information).
- the feasibility of the treatments required to establish the stand under existing management constraints
- the effect of the species or combination of species on the site
- the maintenance of biological diversity.

In general, preferred and acceptable species are selected from the primary and secondary species lists. In some cases, tertiary species also could be preferred

or acceptable. In choosing preferred and acceptable species, the prescriber should review the species choices and the species restrictions.

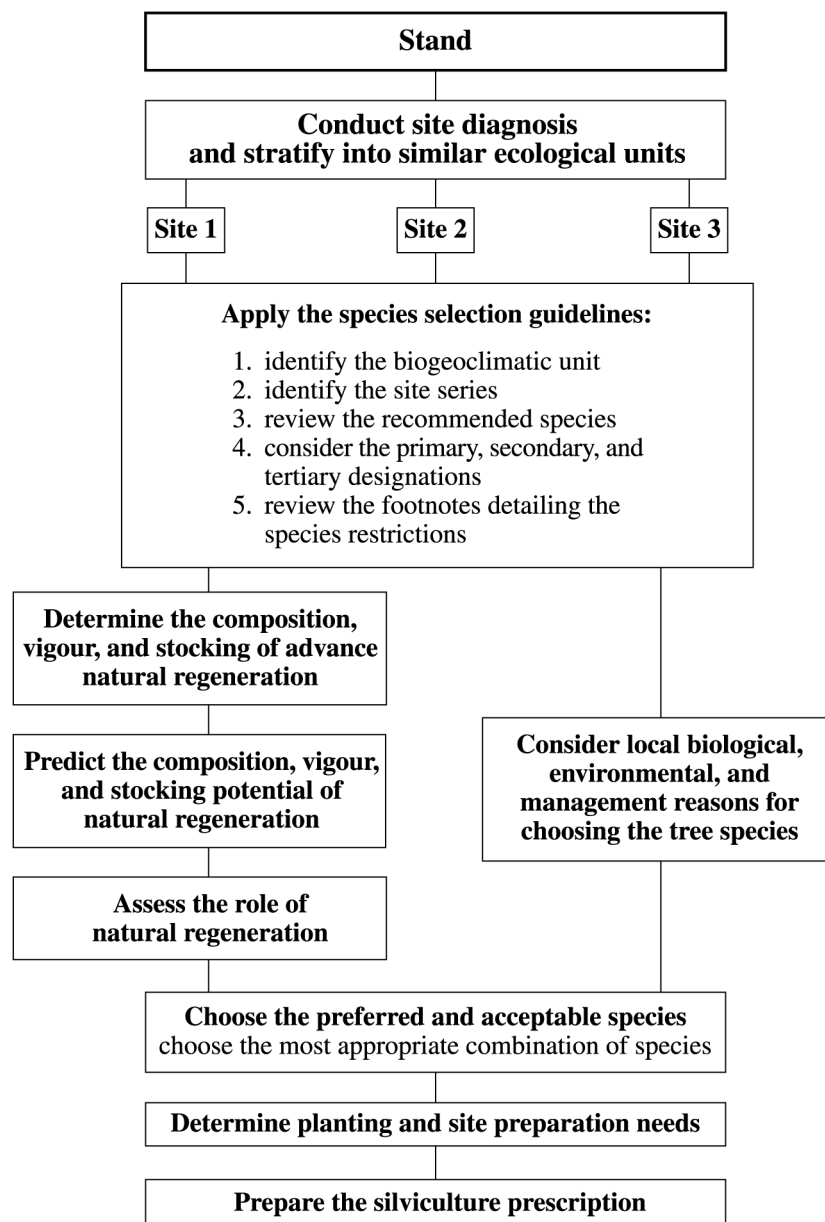

Figure 2. Decision making for the site selection of species to regenerate forest sites on a site- and situation-specific basis (modified from Klinka *et al.* 1984).

Primary species

Primary tree species are ecologically acceptable and have a high rating for silvicultural feasibility, reliability, and productivity under the average conditions for a site series. Primary species can be managed as a major component in a stand if the restrictions have been adequately addressed.

Note: Primary species are not by default the preferred species. Species from any of the three categories can be chosen as preferred, if the species meets the identified management objectives and if restrictions can be dealt with through treatments.

Secondary species

Secondary species are ecologically acceptable, but rank lower than primary species for one or more of silvicultural feasibility, reliability, or productivity. Depending on the nature and extent of these limitations, secondary species can be managed as either a major or a minor component in a stand.

Tertiary species

Tertiary species are ecologically acceptable, but rank lower than primary or secondary species for one or more of silvicultural feasibility, reliability, or productivity. Depending on the nature of their limitations, on local conditions, and on management objectives, tertiary species are normally suitable only as a minor component within a stand.

For example, tertiary species can be used as a minor component of all stands within an area.

Broadleaf species

Broadleaf species are included as a separate column in the tree species selection and stocking tables due to the unique management considerations associated with broadleaves. This category includes the broadleaf species known to reach tree size within a site series. The footnotes for broadleaves in the stocking tables differentiate when a species is a productive, reliable, and feasible regeneration option versus when it is limited in one or more of these considerations.

Broadleaf species should be used to fulfill silviculture obligations (i.e., preferred or acceptable well-spaced trees) only if they are:

- consistent with TFL or TSA management plans and are deemed acceptable as a new forest crop. The plans should identify those site series appropriate for broadleaf management
- a short-rotation interim crop to manage for root rot centres.

The establishment or retention of broadleaf trees within a stand may be desirable to provide a nurse crop, promote nutrient cycling, or to meet other resource objectives such as biodiversity or wildlife habitat. In recognition of this, the free growing guidelines allow for a broadleaf component, but to a stocking level where the impact on conifer crop tree growth is acceptable.

Where regeneration of broadleaf trees is a product objective, use the broadleaf stocking standards for the coast and interior (after the tree species selection and stocking tables) or the boreal broadleaf stocking guidelines (Appendix 6) as a guide. Changes to these standards are expected where product objectives vary and where the site characteristics cannot support the stems/ha listed in the guide. Maximum density provisions do not apply to areas managed as broadleaf stands or to the broadleaf component in conifer or mixedwood stands.

For additional information, refer to the following publications: *Paper Birch Manager's Handbook for British Columbia, FRDA Report 240*; *Red Alder Manager's Handbook for British Columbia, FRDA Report 250*; *Black Cottonwood and Balsam Poplar Manager's Handbook for British Columbia, FRDA Report 230*.

Species restrictions

Restricted species are ecologically acceptable but raise productivity, reliability, or silvicultural feasibility concerns that need to be addressed.

Restricted species may be in primary, secondary, or tertiary categories. Restrictions are denoted by the footnotes in the stocking tables as seen in Figure 1 (see Appendix 7 for interpretations of all restrictions and cautionary notes). Careful attention must be given to the footnotes when selecting species for preferred or acceptable status.

Some restrictions can be accommodated through management activities, allowing particular species to be considered for use as preferred or acceptable.

Restrictions and cautionary notes fall into several categories and are explained in more detail in Appendix 7.

Exotic species

Exotic species are those species that are introduced, accidentally or intentionally, to a region beyond their natural range. The use of exotic species as part of a reforestation strategy must be consistent with the desired timber and non-timber objectives of the site. When contemplating the use of an exotic species, consider the silvics of the species and how it will interact with the characteristics of the intended site series. Exceeding the transfer limits for that species may decrease its productivity or increase its susceptibility to damaging agents. Problems that may arise when species are transferred beyond their ecological tolerance include poor survival or outright mortality, reduced

growth, poor stem form, and undesirable wood properties. Exotic species can be used for small operational trials if they are approved in a silviculture prescription. It is recommended that provenance information of the exotic seed source (elevation, latitude, longitude) be submitted with the silviculture prescription. Extended free growing time frames are also recommended to manage the risk associated with the uncertainty of long-term performance of exotic species.

Operational trials should include tagging of sample trees and a commitment to a schedule of assessments.

Incorporation of comments on the performance of exotics should be included in the free growing report.

Seed of exotic species intended for use on Crown land must be registered. In order to be registered, the seed must meet the Ministry of Forests *Technical Standards for Registration*. More information on the use of some exotic species can be found in the *Seed and Vegetative Material Guidebook*.

Mixed species

Authority:

Operational Planning Regulation

Part 5, Division 2, Section 4 – Harvesting Methods

When proposing the species composition for the silviculture prescription, select a mix of species that is ecologically suited to the area if a mix of species was present on the area before the timber was harvested, unless otherwise specified in a higher level plan.

Reasons for promoting a species mix include maintenance of historical species profiles in the landscape, improving stand resilience to damaging agents (e.g., red alder in root rot infected areas), increased future stand value, enhancing biodiversity, biological and ecological benefits, and even cultural considerations (e.g., western redcedar on the Queen Charlotte Islands).

Under appropriate conditions, these objectives can be achieved by establishing mixed-species stands. The choice between establishing a single species or a mixture of species depends on the management objectives, site characteristics, and species compatibility. Factors affecting species compatibility include:

- the rate and level of natural ingress of all species on the specific site
- the relative growth rates of all species on the specific site

- the relative protection requirements and shade tolerance of the species
- the spatial requirements and branching habit of the crowns for the species
- the nutritional effects of the species or combination of species on the soil and each other
- the pathological and biological (morphological) rotation age of each species
- the forest health concerns (contact the local forest health specialists and refer to the various forest health guidebooks).

The integration of these factors determines how a species will perform in pure or mixed-species stands. Irrespective of tree species, a forest stand can be visualized as one of three general structure types:

- even-aged, non-stratified canopy stand structures
- even-aged, stratified canopy stand structures
- uneven-aged, multi-storey stand structures.

A description of these stand structures is included in Appendix 8.

When required to prescribe a mix of species to meet the stocking requirements of the silviculture prescription, it is recommended that generally no more than 80% of the managed stocking be comprised of a single species established either through planting, seeding, or natural reforestation. The determination of an appropriate species mix, however, will be unique to each site and should include consideration, at the landscape level, of what percentage of cutblocks should have a species mix, and the species distribution within each cutblock.

Maximizing diversity on every site may result in stands that are difficult to manage. Therefore, planning for biological diversity is often best done at the landscape level. The desired tree species and stand structure for a specific site should reflect these landscape level objectives.

Several methods may be adopted in order to address landscape level objectives on a site-specific basis. Selecting a single species only for the minimum stocking standard preferred (MSSp) or selecting a minimum stocking standard for a species are both legitimate strategies in the right context. For example, due to heavy deer browse, western redcedar regeneration is a concern on the Queen Charlotte Islands. The high level of browse has led to a serious reduction of redcedar regeneration. On sites where a species mix is required and redcedar was a component of the pre-harvest stand, establishment of a minimum amount of redcedar as part of the reforestation of these sites is generally required.

Forest health

When making the species selection decision, consider forest health concerns for your specific species and site combination. Consult with local forest health specialists for more information.

Soil fertility

When selecting a tree species, consider the effect that tree species, or a combination of tree species, will have on soil fertility. For example, on nutrient-poor sites, successive rotations of western hemlock or white spruce monoculture may result in a decline in productivity by increasing soil acidity. The relative availability of many plant nutrients is reduced by increasing soil acidity. On such sites, the addition of tree species with base-rich litter, such as western redcedar, trembling aspen, or red alder may ameliorate these conditions and improve soil fertility.

Species conversion

Species conversions, where appropriate, can be an effective means of increasing yield and reducing future site-specific hazards (e.g., from diseases, insects, or frosts). However, species conversions should be undertaken only after carefully weighing the relative risks and benefits of the intended plan relative to the silvics of the tree species, the ecology of the site, and biodiversity.

Mixedwood management

Mixedwood management involves managing both broadleaf and coniferous species on the same site. Mixedwood management produces a viable crop of both broadleaf and coniferous trees. Managing broadleaf species may be desirable for a number of reasons, including biodiversity, wildlife habitat, nurse crops for conifers, reducing the risk of forest health problems, and potentially increasing yield. In mixedwood management, broadleaf species often establish at high initial densities and overtop the coniferous component for several decades. For this reason, coniferous species selection in mixedwood stands is often determined by shade tolerance. This may lead to selection of more shade-tolerant secondary and tertiary species as the preferred/acceptable species. Also, the standard definition of free growing may require modification when assessing conifers overtopped by the broadleaf component.

Biodiversity

British Columbia's forests contain a wide variety of ecosystems and species. Land managers should be aware of the need to maintain the biological diversity of these ecosystems in managed second-growth and third-growth forests. Forest trees, while only one component of a forest environment that includes a variety of life processes, are very important in providing structure and habitat for other organisms.

Tree species composition and stand structure are important variables that affect the biological diversity of a forest ecosystem. When planning a new forest, consider the following points.

- Choose species native to the site. Trees provide food, shelter, or substrate for other organisms. Since local tree species have evolved with the local flora and fauna, they are more likely to furnish these needs than are exotic tree species.
- If exotic species are chosen for reforestation, they should be established in mixes with native species.
- Where feasible, establish mixed-species plantations. For example, a slow-growing, shade-tolerant conifer and a fast-growing, shade-intolerant conifer can complement each other. The resulting stand structure can provide both ecological and economic benefits.
- During early stand development, managed forests tend to increase in both species and structural diversity over time. Care must be taken during stand-tending operations so that this natural diversity is not removed inadvertently (e.g., removal of a species from a site during spacing).

Refer to the *Landscape Unit Planning Guide* and to the *Biodiversity Guidebook* for specific details.

Variance for cause

Both tree species composition and the structure of the regenerated stand may have to be modified to achieve non-timber resource objectives (e.g., fisheries, wildlife, range, or recreation). The district manager may allow or require deviations from these guidelines, on a site-specific basis, to meet those objectives.

Selecting appropriate stocking levels

Authority:

Forest Practices Code of British Columbia Act

Section 70 (4) (a)(d)(e) – Silviculture Prescriptions

Operational Planning Regulation

Part 5, Division 1 – Silviculture Prescriptions Scope and Content

Part 5, Division 2 – Silviculture Prescriptions Specific Development Requirements

Initial forest management decisions have a significant impact on the development and nature of a new stand. The choice of stocking standards will influence stand structure, forest biodiversity, stand economics, use by other people, forest health, and rotation lengths. It is crucial that the best decisions be made.

Note: In this guide, stocking standards are referred to frequently. You are cautioned not to confuse this use of the word “standard” with the legislated Standards that make up part of the *Forest Practices Code*.

The references to stocking standards in this guidebook are to provide guidance on maximum density and the number of target and minimum well-spaced stems/ha. In the *Operational Planning Regulation (OPR)* the reference to stocking “standards” and “requirements” includes many other factors such as those listed in Section 39 (1).

The conifer stocking guidelines assume the following objectives and considerations:

- sawlogs as the primary product objective
- trade-off between piece size, value, and maximum volume production
- safe pathological rotation age, considering projected pest risks (e.g., PI 80 years)
- recognition of higher planting costs associated with higher target stocking and increased harvesting and milling costs associated with smaller piece sizes
- minimized need for repeated stand entries
- ability of coastal species to attain full site occupancy at lower densities
- management units with differing approved timber product or other objectives (e.g., IRM or biodiversity) may have different stocking standards, subject to district manager approval.

The guidelines for broadleaf trees have been developed for several management objectives: sawlogs, plywood, pulp, and oriented strand board production.

The stocking guidelines apply to coniferous and broadleaf regeneration in even-aged silvicultural systems, except where indicated. Stocking standards for uneven-aged management (single-tree selection) are located after the even-aged stocking tables.

All sites, except extremely dry and extremely wet ecosystems, were assumed capable of producing similar product objectives at various rotation lengths. Target and minimum stocking guidelines were reduced for extremely dry and wet ecosystems to reflect site-specific carrying capacities (see Figure 1).

Modification of the stocking levels in this guidebook may be required in the silviculture prescription, depending on specific site conditions and forest management objectives and silviculture strategies.

Development of stocking standards for a specific management unit (TSA/TFL)

The *Guidelines for Developing Stand Density Management Regimes* and the associated chief forester policy establish a structured decision-making framework to carry out biological, economic, and forest-level analysis to develop density management regimes that will achieve management objectives. This evaluation may result in the identification of minimum and target stocking standards that differ from this guidebook. Where minimum and target stocking standards in approved density management regimes differ from the standards in this guidebook, the approved density management regimes should be the basis for prescribing minimum and target stocking in the silviculture prescription.

For details on process, procedures, and standards in developing density management regimes, refer to the *Guidelines for Developing Stand Density Management Regimes* and chief forester policy.

Manage to target stocking levels

Target stocking level is the number of well-spaced preferred and acceptable trees/ha that will, under normal circumstances, produce an optimum free growing crop. When determining stocking status (i.e., satisfactorily restocked versus not satisfactorily restocked (NSR), free growing versus non-free growing), the target stocking standard sets the maximum number of healthy well-spaced trees used in the calculations of mean number of well-spaced trees and the confidence limits. Unless the district manager approves otherwise, the target stocking standard should be set at the density of trees at the free growing time period which will achieve the target stand conditions at the anticipated harvest age or time period.

Minimum stocking levels

To satisfy basic silviculture requirements, the minimum number of well-spaced trees, both of preferred species and of preferred and acceptable species, must be present at the time of regeneration delay and free growing assessments (Table 1).

For example: In the case where 1200 well-spaced preferred and acceptable trees/ha is the target at free growing, the minimum requirement at the regeneration date and to be maintained through to free growing is 700 well-spaced trees of the preferred and acceptable species, of which there must be a minimum of 600 well-spaced preferred trees/ha in order to classify the site as satisfactorily restocked. The same numbers apply for the site to be declared free growing, with the added condition that the well-spaced trees also meet the free growing criteria.

Table 1. Minimum numbers of preferred and acceptable well-spaced conifers required at regeneration delay and free growing assessments

Target stocking standard at free growing, preferred and acceptable – TSSpa	Well-spaced stems/ha					
	400	600	800	900	1000	1200
Minimum stocking standard at regeneration date and to be maintained through to free growing, preferred and acceptable – MSSpa	200	400	400	500	500	700
Minimum stocking standard at regeneration date and to be maintained through to free growing, preferred species only – MSSp	200	400	400	400	400	600

TSS – target stocking standards; MSS – minimum stocking standards; pa – preferred and acceptable; p – preferred

Minimum stocking guidelines represent densities below which yield will be unacceptably lowered, given anticipated final crop densities within planned rotations.

This uniform minimum and target stocking guideline was established for all coniferous species to reflect the current precision of silviculture surveys and operational field survey constraints.

Minimum and target stocking guidelines assume a level of normal or average random mortality beyond free growing. Where local experience or conditions indicate higher levels of random mortality, it is prudent to increase target and minimum stocking levels.

Unless the district manager approves otherwise, minimum stocking standards should be set at a density of trees that considers the entire silviculture regime, including any intermediate interventions, and does not result in unacceptable merchantable volume reductions compared to a stand at the target stocking standard.

The negative impacts on future timber yield must be considered when prescribing and approving stocking standards lower than the recommended minimums as described in these guidelines.

Well-spaced only

The trees used to meet regeneration date and free growing obligations must be well-spaced and of preferred and acceptable species. Both target and minimum stocking guidelines consider well-spaced trees only. The measure of what constitutes a well-spaced tree is the minimum inter-tree spacing (Figure 3). **The minimum inter-tree spacing is to be included in the silviculture prescription.**

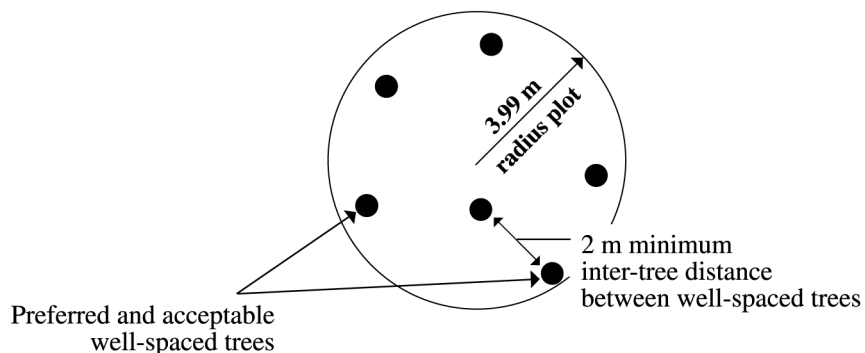

Figure 3. Graphic representation of minimum inter-tree distance and well-spaced trees.

The minimum inter-tree spacing establishes a requirement for a degree of uniformity on tree distribution to ensure good coverage and utilization of growing space. The greater the minimum inter-tree spacing is, the greater the requirement for uniform tree distribution. The decision on minimum inter-tree spacing affects the spacing latitude for site preparation and planting.

The provincial stocking standard guidelines were developed on the assumption of a 2 m minimum inter-tree spacing. While a 2 m minimum inter-tree spacing is suitable for most sites, a reduced inter-tree spacing may be appropriate for sites where plantable spots are limited by site characteristics, a site condition, or where clumpy stem distribution is a normal and desirable stand characteristic.

Examples of situations where a reduced minimum inter-tree spacing may be appropriate include:

- hygric or wetter sites
- very rocky sites
- very harsh sites where protected microsites are critical (e.g., shade, snowcreep)
- areas with a high potential for cattle congregation
- sites with a significant number of large wildlife trees (e.g., 50 uniformly distributed trees/ha)
- riparian areas with a high residual component
- sites where a stump avoidance strategy is employed to manage root rot
- cluster planting (e.g., grizzly bear habitat)
- partial cut areas with an abundance of residual regeneration.

However, the need to address these site-specific factors must be balanced against the effects that reducing the minimum inter-tree spacing has on silviculture survey decisions and the associated yield implications. If prescribing minimum inter-tree distance less than 2 m, consider the following:

1. Volume as predicted by well-spaced density at a 2 m minimum inter-tree spacing is almost independent of tree distribution. As the minimum inter-tree distance is reduced below 2 m, consideration of tree distribution becomes an increasingly important factor in predicting volume production. A minimum inter-tree spacing of less than 2 m increases the Ministry of Forests' risk of accepting stands with reduced volume potential due to gaps in the stand.

The negative impacts on future yield must be considered when prescribing and approving inter-tree distances lower than the recommended minimums described in these guidelines.

2. Reductions in the minimum allowable horizontal distance below 2 m increases the risk of incorrectly classifying NSR strata as satisfactorily stocked. This risk is further increased by the Ministry of Forests silviculture survey sampling rule: *if initial confidence limits do not enable a decision and extra plots are required, the decision as to whether an area is satisfactorily restocked or free growing is based on the resultant sample mean.* The 2 m minimum allowable horizontal distance is an effective standard to manage this risk.

Once within an approved silviculture prescription, the minimum inter-tree distance will be used to determine the achievement of minimum stocking standards at the regeneration date and during the free growing assessment period. If at any point after silviculture prescription approval the conditions of the site indicate that an alteration to the minimum inter-distance is appropriate, then an amendment to the silviculture prescription would need to be submitted to the district manager for consideration.

Maximum density

To ensure product objectives are met in a timely fashion, maximum density standards have been created for all preferred and acceptable species. Details on the development of management unit specific maximum density limits are provided in the *Guidelines for Developing Stand Density Management Regimes* and the chief forester's policy. In addition to a maximum density limit, the *OPR* requires that the stocking standards include the maximum and minimum number of healthy well-spaced coniferous trees allowed per hectare after a spacing treatment has been carried out.

The *Act* (section 70(4)(f)) states that spacing for maximum density when required must be carried out prior to the end of the free growing period. Where there are forest health, special wildlife habitat, integrated resource management, range, or other objectives or concerns for an area, the range of well-spaced trees resulting from spacing may be varied. Deviations from the acceptable range must be defined in consultation with the district manager when the silviculture prescription is prepared or amended.

The prescribed number of well-spaced trees to be left after spacing normally should not be more than 600 well-spaced trees above the target stocking standard specified in the silviculture prescription. The prescribed minimum number of well-spaced trees to be left after spacing normally should not be lower than the minimum stocking standard in the silviculture prescription. Where you propose maximum and minimum numbers outside these ranges, reasons for the deviation should be documented. For a discussion of the minimum and maximum number of healthy well-spaced trees allowed after spacing, refer to the *Spacing Guidebook*.

Mosaics

In some cases, blocks may contain more than one site series or treatment unit. If objectives or site capability vary between site series or treatment units, different stocking requirements may be necessary and should be provided in the silviculture prescription under different standards units. Where there is a mosaic of different site series within a standards unit that require different stocking levels, it may be appropriate to prescribe the stocking requirements of the dominant treatment unit. However, if the mosaic in a standards unit is comprised of dispersed ecostrata which have distinct characteristics and can be clearly identified, different stocking standards and standards units should be established.

Stocking for backlog sites

Authority:

Forest Practices Code of British Columbia Act

Part 5, Division 1 – Silviculture Prescriptions Scope and Content

1(1) – Definition of a backlog area

23 – Silviculture Prescription – backlog area

On pre-1982 good and medium not sufficiently restocked sites, stands should be considered sufficiently restocked or free growing where the average age of well-spaced, healthy, and vigorous free growing stems is 12 years or older and where the number of well-spaced, healthy, and vigorous **free growing** stems is 60% or more of the minimum stocking standard listed for that species and site in the stocking tables in this guidebook. A volume adjustment must be applied against these sites through to rotation. Values from the volume adjustment factors table for each species and site index must be recorded on the integrated silviculture information system (ISIS) forest cover data.

Variance for cause

This stocking level decision-making process provides an alternative to high cost treatments where the benefits are questionable. This allows funding to be concentrated on higher priority NSR areas. At no time does this decision-making process prevent a manager from treating partially stocked areas to raise them to target stocking levels, providing the benefit outweighs the cost. Additional direction on backlog sites is provided in the Ministry of Forests *Backlog Management Policy*, dated April 30, 1996.

Establishing the stand

Authority:

Forest Practices Code of British Columbia Act

Section 70 (4)(d) – Silviculture Prescriptions

Operational Planning Regulations

Section 39 (3)(o) – Content of Prescriptions

Silviculture Practices Regulations

Section 11 (1) – Reforestation Requirement

Section 23 (b) – Surveys Required

Each site should be evaluated to identify site-specific hazards that will affect the stand throughout the rotation. Generally:

- stands with composition and structure similar to historical stands in any given area may be more resilient and resistant to various local hazards.
- many hazards can be minimized by establishing and maintaining mixed-species stands. Extensive use of single-species stands should be avoided.
- using the appropriate provenance will help maintain stand health. For further information on appropriate provenance, see the *Seed and Vegetative Material Guidebook*.

Regeneration date

Regeneration date means the calendar date (year/month) by which at least the minimum number of healthy well-spaced trees of both the preferred and acceptable species and the minimum preferred species must be established and subsequently maintained until the stand is declared free growing. In these guidelines, short regeneration delay periods (e.g., four years in Figure 1) indicate that planting is the preferred method of reforestation. Longer regeneration delay periods (e.g., seven years in Figure 1) indicate that either planting or natural regeneration may be acceptable methods.

Where both natural regeneration and planting are acceptable options in the silviculture prescription, and natural regeneration is prescribed to augment or provide total stocking, these guidelines recommend that the longer regeneration time frames be used for regeneration delay and free growing. Where planting is prescribed to provide total stocking within a site series where this guide indicates a long regeneration period (i.e., provides for natural regeneration), generally a shorter time frame should be used.

If longer regeneration times are prescribed, an application to advance the timing can be made if goals are achieved ahead of schedule. To achieve this, an amendment must be made to the silviculture prescription free growing assessment period. Prescribed regeneration delays should be consistent, as much as possible, with TSA/TFL regeneration assumptions built into the timber supply review.

The regeneration date and the free growing assessment period are measured from the commencement date, the definition of which is provided in section 70 of the *Forest Practices Code of British Columbia Act* and varies with the silviculture prescription category as indicated in Table 2. A silviculture prescription may have more than one standards unit with differing regeneration dates. In these cases, the stocking requirements must be met by each specific regeneration date on a standards unit basis.

Table 2. Commencement date by silviculture prescription category

Silviculture prescription category	Commencement date*
SP for TSL (non-major), woodlot licence, major licence harvesting	the date when harvesting, excluding road and landing construction, begins on the area under the prescription
Damaged or destroyed timber on TFL or timber licence land	the date of the district manager's approval
Trespass or damaged, destroyed timber on TSA land	the date the district manager gives effect to the prescription
Trespass on woodlot, major licence	the date of the district manager's approval
SP for a backlog area	the date any silviculture treatment under the prescription begins
PHSP prepared or district manager approved and in effect on June 15, 1995	the date when harvesting, excluding road and landing construction, begins on the area under the prescription
SP prepared or district manager approved and in effect on June 15, 1995	the date the district manager prepared or approved the SP

* One commencement date applies to all standard units in a SP.

Evidence of compliance

On or before the regeneration date specified in a prescription, a survey must be carried out to determine whether the number of healthy well-spaced trees/ha exceeds the minimum number set in the prescription. For information about conducting surveys, see the *Silviculture Surveys Guidebook*.

Maintenance of established stand

Stocking in established stands must always be maintained at or above the minimum stocking established for the stand (*Forest Practices Code of British Columbia Act* Section 70(4)(d)).

Requirements of a free growing stand

Authority:

Forest Practices Code of British Columbia Act

Section 1 (1) – Definitions

Section 70 – Silviculture Prescriptions

Section 70 (4)(e)

Section 70 (4) (f)

Section 70 (6) (a), (b)

Minimum time elapsed

The time period between regeneration date and the earliest free growing date for a site series ensures that a minimum amount of time elapses between establishment and free growing (see Figure 1). In combination with the free growing acceptability criteria, this time period ensures that the crop trees reach a stage where they can reasonably be expected to continue development to maturity without significant additional intervention.

For the CWH, CDF, ICH, SBS, SBPS, BWBS, IDF, MS, BG, and PP zones, a minimum of five years should usually elapse before a free growing assessment can be made (i.e., early free growing date equals regeneration delay plus five years). For the ESSF and MH zones, this establishment period is eight years. However, if achievement of minimum heights occurs earlier and neither the potential expression of forest health agents nor the development of competing vegetation is a concern, it may be appropriate to reduce the time period. Additionally, if the regeneration date is achieved earlier than specified in the silviculture prescription, the early free growing date may be advanced by the same amount subject to district manager approval of a silviculture prescription amendment, resulting in a possible earlier fulfilment of basic silvicultural obligations (see Figures 4 and 5 on pages 34 and 35). However, approval would generally be contingent on whether additional time may be required for adequate assessment of forest health agents or competing vegetation (i.e., red alder ingress or canopy expansion).

Stands of some species on certain ecosystems may exhibit slow juvenile growth rates, requiring an extended free growing period before they can be realistically juvenile spaced if maximum density limits are exceeded. Under these circumstances, the earliest and latest free growing dates specified in the silviculture prescription should be adjusted accordingly (see “Maximum density”).

Stocking requirements

Stocking requirements are specified in Section 39 of the *Operational Planning Regulation* and vary with different silvicultural systems which, for the purposes of stocking requirements, are grouped as follows:

- i) clearcutting, patch cutting, group selection, group shelterwood, group seed tree, retention system, and clearcutting with group reserves
- ii) commercial thinning, harvesting of poles, sanitation treatments, and other intermediate cuttings that do not have regeneration objectives
- iii) even-aged partial cutting not described in (i)
- iv) single tree selection.

For definitions of these silvicultural systems, refer to Table 3 and the definitions section of the *Operational Planning Regulation*.

Table 3. Stocking requirements for each silvicultural system

Categories of silviculture systems	Silviculture prescription content requirements									
	preferred/ acceptable	mitd*	target stocking – p&a	minimum stocking – p&a	minimum stocking – p	max. density	max/min post-spacing density	minimum height	height relative to competing vegetation	minimum pruning height
Clearcutting, patch cutting, group selection, group shelterwood, group seed tree, retention system, clearcutting with group reserves										
Commercial thinning, poles, sanitation treatments, other intermediate cuttings that do not have regeneration objectives	preferred/ acceptable	stand structure/ composition including planned residual basal area or density	species & function of any trees left standing to satisfy non-timber resource objectives							
Even-aged partial cutting not described in Section 39 (1)(a)	preferred/ acceptable	mitd	target stocking – p&a	minimum stocking – p&a	minimum stocking – p	max. density	max/min post-spacing density	minimum height	height relative to competing vegetation	minimum pruning height
Single tree selection	preferred/ acceptable for all layers	mitd for regen, sapling, pole layers	target stocking – p&a for all layers	minimum stocking – p&a, for all layers	minimum stocking – p for all layers	max. density for the sapling layer	max/min post-spacing density for the sapling layer	minimum height	height relative to competing vegetation	planned residual basal area per ha
										stand structure/ composition goals including planned residual basal area or density
										approximate number of trees by diameter class

* mitd = minimum inter-tree distance.

Free from brush

The free growing seedling definition was standardized for the CWH, CDF, ICH, SBPS, BWBS, SBS, and the Vancouver Forest Region IDFww. It specified a crop tree to deleterious brush ratio within the 1 m radius cylinder such that the crop tree must have 150% of the height of the competing vegetation. For the ESSF, IDF, MH, MS, PP, and BG zones, the ratio must be 125%.

However, the free growing guidelines (see Appendix 9) refine the assessment of whether a crop tree is impeded by competing vegetation within the 1 m radius of the crop tree trunk. These guidelines provide tolerances for competing vegetation within the required crop tree to deleterious brush ratio. The guidelines can be applied in all zones except the CWH, CDF, and IDFww. The crop tree to deleterious brush ratio will be used to assess all crop trees in the CWH, CDF, and IDFww. It will also be used to identify potentially free growing trees in certain broadleaf communities. Its use in high elevation ecosystems will be limited.

The rationale for the extended early free growing date (eight years rather than five) and lower crop tree to deleterious brush ratio for the ESSF and MH zones is largely based upon slower conifer growth rates and single layer brush communities. By comparison, other zones have more rapid growth rates for both crop trees and competing vegetation, with a more complex, multi-layer brush community, hence the more secure crop tree to deleterious brush ratio of 150%. If a 150% ratio is achieved in the ESSF or MH zones five years after the regeneration date, the district manager can declare the area free growing if the silviculture prescription is amended. Conversely, if it is anticipated that the competing vegetation on-site, or potentially on-site, can overcome the 150% crop tree to deleterious brush ratio after the free growing assessment period, the ratio can be set at a level that will ensure that trees which are declared free growing will remain so. For example, red alder ingress on some sites may create situations where its height within the free growing assessment period will meet the 150% crop tree to deleterious brush ratio, however, the growth of the red alder will overcome, and potentially over-top, the previously declared free growing crop trees. In this situation, an increase in the crop tree to deleterious brush ratio, either for red alder alone or all competing vegetation, may reduce the potential for reversion of the site to a non-free growing state.

A free growing survey will not be completed immediately following brush treatment. The vegetation must be given time to recover before a realistic assessment of free growing can be made. For the ICH, IDF, MS, PP, BG, SBPS, CWH, CDF, MH, and ESSF zones, this period will be a minimum of two complete growing seasons. For the SBS and BWBS zones, this period will be a minimum of two complete growing seasons if brush control was done with herbicides, and three complete growing seasons if the site was

manually or otherwise treated. The different periods are based on perceived differences in conifer growth rates and brush re-invasion rates in these zones. There may be exceptions, for example, where a stand is old enough and scheduled for juvenile spacing before any further brushing is to be done.

Healthy

To be declared free growing, trees must be free from damage or infection from insects, disease, mammals, or abiotic agents as outlined in the free growing damage criteria for British Columbia (Appendix 5). Additional information on “Free growing criteria and assessment” is provided in the *Dwarf Mistletoe Management Guidebook*, the *Root Disease Management Guidebook*, and the *Pine Stem Rust Management Guidebook*.

Advance regeneration

Advance regeneration and residual mature and pole layer crop trees, if present, should be carefully evaluated to determine their potential for future management. To produce an acceptable crop, advance regeneration must be of good form, able to grow vigorously when released, be windfirm, and able to produce market-sized trees free of serious defect. When the function of prescribed leave trees in even-aged partial cutting systems includes future timber production, the free growing acceptability criteria should be such that only trees having potential to produce a sound, merchantable tree at rotation are acceptable. Appendix 10 provides free growing acceptability guidelines for advance regeneration and residual mature and pole layer crop trees.

Minimum height requirement

Minimum seedling height complements the seedling/brush ratio by focusing on the seedling as well as the vigour and stature of competing vegetation. The requirement for minimum height at free growing encourages a high standard of silviculture. With total height as a factor, there is a strong incentive to plan and carry out the best silviculture treatment to ensure that the crop is established and growing at an acceptable rate. A minimum height recognizes deleterious factors other than light that may negatively impact the crop tree’s rate of growth. For example, salal or pine grass may affect crop performance through underground competition rather than by light interception. Poor microsite selection at time of planting may also affect future crop tree growth rates by limiting the amount of resources available to the seedling. In all these cases, minimum height will reflect the silvicultural strategies employed to overcome these restrictions on growth rate. Early achievement of minimum heights may then result in improved future timber yields.

Many faults or problems that afflict young trees become evident only as the trees reach a certain diameter and height. For example, by the time lodgepole pine reaches a height of 2 m, problems such as terminal weevil, gall rust, pitch moth, and toppling (an effect of root balling or J-planting) will have become evident.

Minimum height is also crucial in identifying snow-related problems, such as breakage of pine at high elevation or increased terminal damage in saplings as they emerge above the prevailing snow cover (e.g., Douglas-fir in the ICH zone of the Cariboo Forest Region or lodgepole pine in the ESSFmv1 zone of the Prince George Forest Region). As the tree grows, roots are exploring the site, and consequently root rots become more evident. In addition, damage from deer decreases after trees reach a minimum height.

The inclusion of minimum height in the legislation has the effect of “leveling the playing field” between species. Without minimum heights, there is a tendency to plant fast-growing species such as pine rather than spruce because of the rapid juvenile growth often experienced by pine. Setting a higher minimum height for species such as pine is justified ecologically and also decreases the incentive to over-use pioneer species. This allows choosing the most ecologically suited species for the site rather than a species to meet an administrative target. Minimum heights were, therefore, set at a point specific to each species and site series beyond which the majority of forest health concerns will have been expressed.

Minimum pruning height

Operational Planning
Regulation 39(1)(a)(ix)
and
Silviculture Practices
Regulation 20(2)(a)

Section 39(1)(a)(ix) of the OPR requires that where the minimum stocking standards in the SP are to be at least 30% lower than the minimum stocking requirements specified for the applicable biogeoclimatic zone as set out in the *Establishment to Free Growing Guidebook* as amended from time to time, then a minimum pruning height must be specified in the SP.

Section 20(2)(a) of the SPR provides that where an SP holder is required to establish a free growing stand and the minimum stocking standards are at least 30% lower than the minimum stocking requirements specified for the applicable biogeoclimatic zone as set out in the *Establishment to Free Growing Guidebook* as amended from time to time, then before the end of the free growing assessment period, all of the crop trees on the area must be pruned from a height from the ground as specified in the SP, unless the district manager is of the opinion that it is not necessary to adequately manage and conserve the forest resources for the area.

Administration

Minimum height guidelines have been set to encourage the establishment of thrifty stands. Deviation from the guidelines is encouraged when it can be justified on specific site-limiting factors or other higher-level considerations. Minimum heights were developed for open grown seedlings. Therefore, when the proposed silvicultural system will result in seedlings developing under shaded conditions that may impact potential height growth, it may be appropriate to adjust the minimum height requirement if no forest health impacts are anticipated. Also, where a single block is made up of a mosaic of different site series with differing minimum heights, the district manager may approve a single minimum height for each species.

Minimum height is required only on silviculture prescriptions approved after June 15, 1995 and on silviculture prescriptions amended to include a minimum height requirement or if the free growing criteria (Appendix 9) are used.

Evidence of compliance

Authority:

Silviculture Practices Regulation

Part 3, Division 5/6

Within the free growing assessment period specified in the prescription, a survey must be carried out to determine whether the area covered by the prescription meets the free growing requirements (SPR s23 (c)). For areas without regeneration objectives, a survey is also required (SPR s26).

See the *Silviculture Surveys Guidebook* for a more detailed definition of free growing and free growing survey procedures. Appendix 5 provides a summary of the pest damage standards to be used in free growing surveys.

Minimum stratum size for not satisfactorily restocked and not free growing areas

An area in which silvicultural systems, stocking standards, and soil conservation standards are uniformly applied is known as a standards unit. Standards units are areas that will be managed to a specified silvicultural system and soil conservation and stocking standard. Standards units must be discreetly surveyed to determine whether or not legal obligations have been met.

Stratum is a general term that means a “division.” A standards unit may contain more than one stratum (or forest cover polygon) – for example, a not satisfactorily restocked (NSR) stratum and a sufficiently restocked (SR) stratum. However, when surveying to determine whether stocking standards have been achieved, a stratum must not contain more than one standards unit, unless the stocking standards are the same. Some older pre-harvest silviculture prescriptions are stratified by treatment unit. If **all** of the stocking requirements in the two treatment units are identical, these areas may be surveyed together.

The appropriate time to treat understocked areas is at the regeneration stage, rather than at the free growing stage. Managing towards target stocking at the regeneration date (e.g., by fill planting) and maintaining stocking at or near target stocking levels is the desirable approach. If the silviculture prescription holder believes that further treatments are not feasible, the stocking survey or free growing report must justify the proposed stratification, describe the condition of the NSR or non-free growing area, and explain why further remedial actions are not warranted. This must occur prior to the late free growing date, allowing sufficient time for remedial action to be undertaken if the district manager deems it necessary.

Section 70 of the *Forest Practices Code of British Columbia Act* requires that a free growing stand be established “on those portions of the area under the prescription that are within the net area to be reforested” (NAR). Therefore, the stand must exist on that whole area. However, a degree of discretion must be applied to this provision.

Although a strict interpretation of Section 70 results in the entire area of the silviculture prescription being the relevant area of assessment, meaning that whatever portion of the area is measured must meet the minimum number of well-spaced or free growing stems/ha, discretion must be applied and consideration should be given to the intention of the prescription as a whole and whether or not the actions of the licensee were reasonable in attempting to achieve the required standards. If any area under the prescription has deficiencies, consideration should also be given to the impact, if any, of those deficiencies.

Recommendations

Portions of the NAR that do not meet the prescribed stocking requirements will fall into three categories.

1. The area is too small to be considered a separate stratum. Each opening will have its own unique set of circumstances that will impact the decision of compliance with the prescribed standard.
2. The area is large enough to be considered a separate stratum. However, the stocking requirements in the approved silviculture prescription are

inappropriate (e.g., misidentified ecosystem or change in the management objective) and, therefore, a silviculture prescription amendment is necessary. In this case, the stratum is a separate standards unit and the district manager must decide whether to approve the amendment and accept the existing stocking.

3. The area is large enough to be considered a separate stratum, but the area is not a separate standards unit. If a free growing stand that meets the stocking requirements in the approved silviculture prescription can not be established within the specified time frame, this is a potential non-compliance situation.

Prior to taking enforcement action, the district manager may wish to consider the following in assessing whether a contravention has occurred:

- management objectives for the block
- productivity of the site
- previous stand characteristics
- configuration of the stratum
- feasibility of treatment
- licensee performance on the entire area under prescription
- standards of the day.

Time frame by which obligations must be met

Responsible forest land management requires that all productive forest land be reforested promptly following disturbance. The *Forest Practices Code of British Columbia Act* stipulates that silviculture prescriptions, required prior to harvest, must include a time frame for establishment of a new stand and for the new stand to be declared free growing. Commencement dates are recorded to the level of month and year in ISIS and subsequent dates are tracked to that level of accuracy. For example, if harvesting commenced January 1997, a three-year regeneration delay would expire at the end of January 2000, and an 11 year latest free growing date would expire at the end of January 2007. The following chart (Figure 4) provides a time line and summary of dates, including associated responsibilities, to be identified in the silviculture prescription.

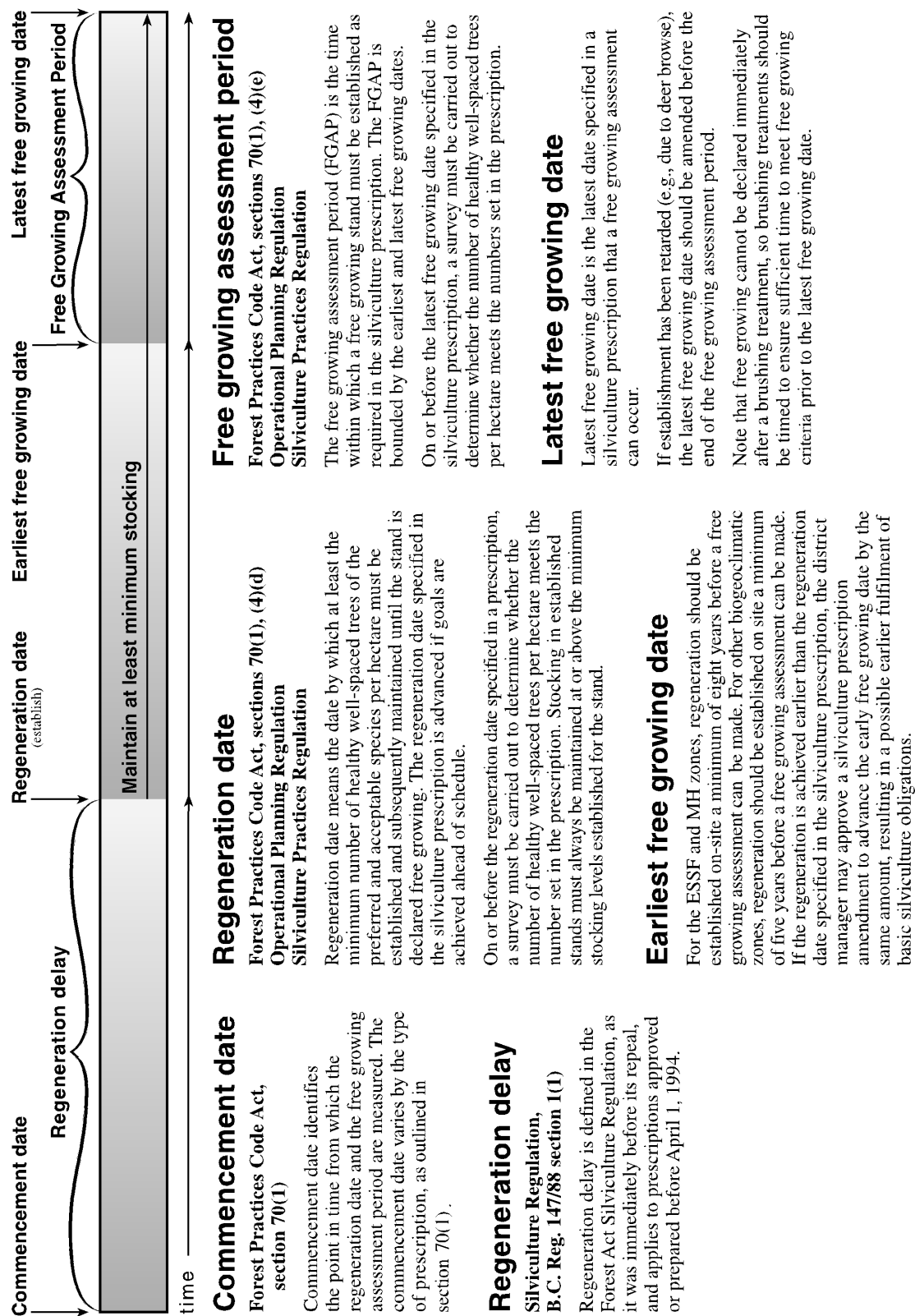

Figure 4. Graphic presentation of regeneration time line. Includes definitions and responsibilities for critical points from commencement date to latest free growing date.

Time line

In general, the district manager has the flexibility to accept an area as free growing before the specified early free growing date if all other free growing objectives or criteria have been met. If the licensee submits the free growing report before the early free growing date, the report must be accompanied by a request for an amendment to the silviculture prescription. Such incentives are available to encourage the practice of good silviculture, in return for prompt relief of obligations (Figures 5 and 6).

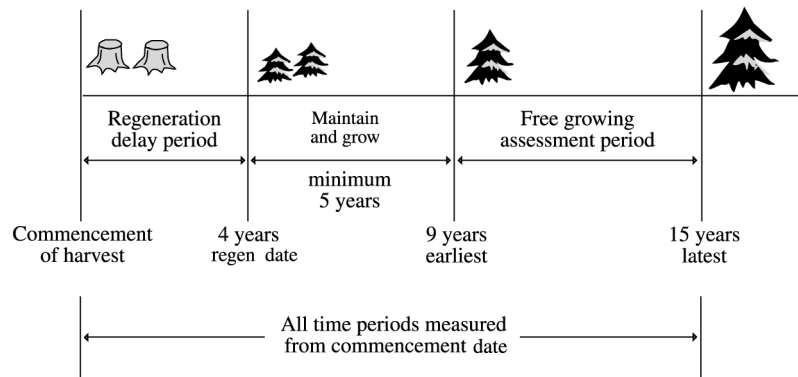

Figure 5. Example of an anticipated time schedule to reach free growing for the Cariboo Forest Region ICHwk2/01 site series.

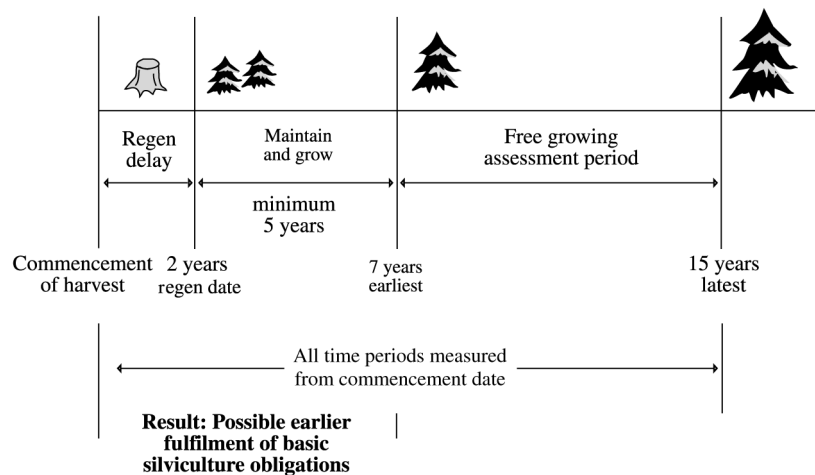

Figure 6. Another example for the Cariboo Forest Region ICHwk2/01 site series, with prompt silviculture reducing regeneration delay. The earliest free growing assessment date can be reduced from nine to seven years due to prompt reforestation.

Using the guidelines

To select the best combination of species and desired stocking, the following steps are to be taken.

1. Identify the target stand goals, both at and throughout the rotation. This includes end product and integrated resource management objectives. Product objectives may detail desired piece size and volume. IRM objectives may include snag density, the amount of woody debris, and other vegetation or spatial considerations.
2. Identify the ecosystem to the site series level, using field information, biogeoclimatic maps, and regional guidebooks.
3. Consult the appropriate table in these guidelines, or the section in the updated regional guidebook, for the list of crop species suited to the site. Primary, secondary, and tertiary species have been provided to indicate the relative:
 - maximum sustainable productivity
 - crop reliability
 - silvicultural feasibility.

From the list of species suited to the site, determine those that will be managed to create the target stand – **preferred species**.

List also the species that, while not actively managed for, will be considered as acceptable stocking on the site – **acceptable species**.

Note: Species that are not listed as primary, secondary, or tertiary may be used as preferred and acceptable species if appropriate justification can be provided (e.g., biodiversity or IRM objectives). This will be rare for timber product objectives, as the range of commercial species provided in these guidelines is comprehensive.

Following is a representation of the process for evaluation and selection of preferred and acceptable tree species.

- Determine the initial stocking that will create the desired stand. Compare the desired stocking to the minimum and target values provided in the guidelines or guidebook for the site series. If the stated minimums and target levels will achieve the stand objectives, use the guideline stocking levels in the silviculture prescription. In those rare instances where the target and minimum stocking levels provided in the guidelines or guidebook for the site series may not result in the achievement of the stand objectives, variations to the guidelines should be considered. If

variations to the guidelines are chosen, justifications for these alternatives should be provided.

These guidelines are to be used in conjunction with regional ecology guidebooks. Ecological guidebooks may have more detailed information regarding species suitability.

For some examples of species selection and the choice of stocking standards, see Appendix 4.

Introduction to tree species selection and stocking tables

Uneven-aged stocking guidelines

Single-tree selection

Minimum inter-tree distance (layers 2, 3, 4): 2 m.

Maximum density (applicable to conifers in layer 3 only):
10 000 stems/ha (sph).

The maximum number of well-spaced stems (sph) following spacing should not normally be greater than 600 above the target stocking set out in the silviculture prescription. For more information on the minimum and maximum number of healthy well-spaced trees allowed after spacing, refer to the *Spacing Guidebook*.

Species: same as in even-aged stocking guidelines.

Crop tree to deleterious brush ratio and minimum height: same as in even-aged stocking guidelines ***except for uneven-aged drybelt Douglas-fir stands within the Interior Douglas-fir zone where trees must be five years on site and at least 40 cm tall.***

Stocking rules

Specific instructions on measurement criteria are in the *Silviculture Surveys Guidebook*.

Stocking for an uneven-aged stand is determined through an additive process. Each layer carries its stocking to contribute to the next. Each tree tallied as a well-spaced, preferred and acceptable tree in the upper layers precludes trees in the lower layers from being tallied. That is, well-spaced trees in layer 2 have to be a minimum of 2 m away from well-spaced trees chosen in layer 1; well-spaced trees in layer 3 have to be a minimum of 2 m away from well-spaced trees in layers 1 and 2; and well-spaced trees in layer 4 have to be a minimum of 2 m away from well-spaced trees in layers 1, 2, and 3.

The stand is considered stocked when the number of well-spaced preferred and acceptable trees and the number of preferred trees:

- in layer 1 are greater than or equal to the minimum stocking for layer 1
- in layers 1 + 2 are greater than or equal to the minimum stocking for layer 2

- in layers 1 + 2 + 3 are greater than or equal to the minimum stocking for layer 3
- in layers 1 + 2 + 3 + 4 are greater than or equal to the minimum stocking for layer 4.

Other silvicultural systems

The use of uneven-aged stocking standards in silviculture prescriptions for systems other than single-tree selection should be thoroughly evaluated to determine the appropriateness of their use. When the decision has been made that uneven-aged stocking standards are appropriate, residuals of unsuitable quality for timber production, retained for other management objectives, should not be used to meet regeneration date and free growing obligations.

Reading/Reference list

- Allen, A., D. Morrison, and G. Wallis. 1996. Common tree diseases of British Columbia. Natural Resources Canada.
- Banner, A., R.N. Green, A. Inselberg, K. Klinka, D.S. McLennan, D.V. Meidinger, F.C. Nuzsdorfer, and J. Pojar. 1990. Site classification for coastal British Columbia. B.C. Min. For., Victoria, BC. Pamphlet.
- Banner, A., W. MacKenzie, S. Haeussler, S. Thompson, J. Pojar, and R. Trowbridge. 1993. A field guide to site identification and interpretation for the Prince Rupert Forest Region. B.C. Min. For., Victoria, BC. Land Manage. Handb. No. 26.
- Green, R.N., P.J. Courtin, and K. Klinka. 1994. A field guide for site identification and interpretation for the Vancouver Forest Region. B.C. Min. For., Victoria, BC. Land Manage. Handb. No. 28.
- Greenough, J.A. and W.A. Kurz. 1996. Stand tending impacts on environmental indicators. B.C. Min. For., For. Prac. Br., Victoria, BC. (<http://www.for.gov.bc.ca/hfp/PubsStandTend.htm>).
- Hamilton, A.N., C.A. Bryden, and C.J. Clement. 1991. Impacts of glyphosate application on grizzly bear forage production in the coastal western hemlock zone. For. Can. and B.C. Min. For., Res. Br., Victoria, BC. FRDA Report No. 165.
- Johnson, T. 1995. Progress report – Activities completed for the grizzly forage assessment project, Fiscal 1995. B.C. Min. Environ., Lands and Parks, Wildl. Br., Victoria, BC.
- Johnson, T. and D. McLennan. 2000. Grizzly bear forage trial review. B.C. Min. Environ., Lands and Parks, Wildl. Br., Victoria, BC.
- Lavender, D.P., R. Parish, C.M. Johnson, G. Montgomery, A. Vyse, R.A. Willis, and D. Winston (editors). 1990. Regenerating British Columbia's forests. UBC Press, Vancouver, BC.
- McLennan, D.S. 1990. Management of black cottonwood, red alder, bigleaf maple and paper birch in coastal British Columbia. For. Can. and B.C. Min. For. Res. Br., Victoria, BC. FRDA Memo No. 133.
- McLennan, D.S. 1991. Black cottonwood: ecological site quality and growth in coastal British Columbia. For. Can. and B.C. Min. For. Res. Br., Victoria, BC. FRDA Memo No. 183.
- McLennan, D.S. and Johnson, T. 1993. An adaptive management approach for integrating grizzly bear habitat requirements and silvicultural practices in coastal British Columbia. Working Plan. B.C. Min. Environ., Lands and Parks, Victoria, BC. Unpubl. rep. 23 pp.

- McLennan, D.S. and K. Klinka. 1990. Black cottonwood – a nurse species for regenerating western redcedar on brushy sites. For. Can. and B.C. Min. For. Res. Br., Victoria, BC. FRDA Rep. 114.
- Nanuq Consulting. 1998. Habitat/Ecosystem objectives and monitoring procedures for incremental and backlog silviculture treatments (ver. 2.0). B.C. Min. Environ., Lands and Parks, Habitat Br., Victoria, BC.
- Park, A. and L. McCulloch. 1993. Guidelines for maintaining biodiversity during juvenile spacing. B.C. Min. Environ., Lands and Parks, B.C. Min. For., and For. Can., Victoria, BC.
- Province of British Columbia. 1996. Procedures for environmental monitoring in range and wildlife habitat management. B.C. Min. Environ., Lands and Parks and B.C. Min. For., Victoria, BC.
(<http://www.elp.gov.bc.ca/rib/wis/phm/index.htm>).
- Province of British Columbia. 1998. Field manual for describing terrestrial ecosystems. B.C. Min. Environ., Lands and Parks and B.C. Min. For., Victoria, BC. Land Manage. Handb. No. 25.
- Sit, V. and B. Taylor (eds.). 1998. Statistical methods for adaptive management studies. B.C. Min. For., Resear. Br., Victoria, BC.
- Steen, O. and R. Coupé. 1997. A field guide to the site identification and interpretation for the Cariboo Forest Region. B.C. Min. For., Victoria, BC. Land Manage. Handb. No. 39.
- Taylor, B., L. Kremsater, and R. Ellis. 1997. Adaptive management of forest in British Columbia. B.C. Min. For., For. Prac. Br., Victoria, BC.

Also see:

- Guidelines for developing stand density management regimes.* 1999.
B.C. Min. For., For. Prac. Br., Victoria, BC.
(http://www.for.gov.bc.ca/hfp/pubs/stand_density_mgt/index.htm).
- Stand management prescription guidebook.* 1999.
B.C. Min. For., For. Prac. Br., Victoria, BC.
(<http://www.for.gov.bc.ca/tasb/legsregs/fpc/fpcguide/stand/index.htm>).
- Pruning guidebook.* 1995. B.C. Min. For., For. Prac. Br., Victoria, BC.
(<http://www.for.gov.bc.ca/tasb/legsregs/fpc/fpcguide/pruning/pruntoc.htm>).
- Chief Foresters Policy 2.24 Stand Density Management.* 1999.
B.C. Min. For., For. Prac. Br., Victoria, BC.
(<http://www.for.gov.bc.ca/tasb/manuals/policy/resmngmt/rm2-24.htm>).

Tree species selection and stocking tables

Kamloops Forest Region	43
Broadleaf guidelines	109
Uneven-aged stocking standards (single-tree selection only)	111

Site- and species-specific tables are provided for coniferous and broadleaf regeneration. The tables list target stocking for coniferous stands where the primary management objective is sawlog production under an even-aged system.

Stocking guidelines for broadleaf trees have been developed for several management objectives: sawlogs, plywood, pulp and oriented strand board. Stocking tables for broadleaf trees and uneven-aged management regime (single-tree selection only) are provided following the even-aged coniferous stocking tables.

Kamloops Forest Region Contents

BGxh1	44
BGxh2	45
BGxw1	46
ESSFdc1	48
ESSFdc2	49
ESSFdv	51
ESSFmw	52
ESSFvc	54
ESSFvv	55
ESSFwc1	56
ESSFwc2	57
ESSFwc4	59
ESSFxc	60
ICHmk1	62
ICHmk2	64
ICHmw2	66
ICHmw3	68
ICHvk1	71
ICHwk1	73
IDFdk1	75
IDFdk1a	77
IDFdk2	78
IDFdk3	80
IDFdm1	82
IDFmw1	84
IDFmw2	86
IDFww	88
IDFxh1	90
IDFxh1a	92
IDFxh2	94
IDFxh2a	95
IDFwx	96
MSdc1	97
MSdm1	98
MSdm2	100
MSxk	101
PPxh1	103
PPxh2	105
SBSmm	107

BGxh1 — Kamloops

Tree Species Selection and Free Growing Stocking Standard Guidelines

Site series	Conifer species		Broadleaf species ^Δ	Stocking standards (well-spaced/ha) ⁺		Regen delay (yrs)	Assessment		Min. tree height (m)	% tree over brush
	Primary	Secondary		Tertiary	TSSpa		MSSpa	Early (yrs)		
01 Big sage – Bluebunch wheatgrass	non-forested			–	–	–	–	–	–	–
01-MS Big sage – Needle-and-thread grass	non-forested			–	–	–	–	–	–	–
02 Antelope brush – Needle-and-thread grass	non-forested			–	–	–	–	–	–	–
03 Bluebunch wheatgrass – Selaginella	non-forested			–	–	–	–	–	–	–
04* Py – Antelope brush – Red three-awn	Py ²⁷	Fd ²⁷		400	200	200	7	12	15	125
05* Py – Sumac	Py ²⁷	Fd ²⁷	At ^b	400	200	200	7	12	15	125
06* PyAct – Nootka rose – Poison ivy	Fd Py		Act ^a At ^a Ep ^b	600	400	400	7	12	15	125
07* Act – Water birch	Pl ^{1,23} Sx ¹	Fd ¹ Py ¹	Act ^a At ^a Ep ^b	1000	500	400	4	9	15	125

* avoid logging

1 elevated microsites are preferred

23 restricted to trial use

27 partial canopy cover required for successful establishment

a productive, reliable, and feasible regeneration option

b limited in productivity, reliability and/or feasibility

May 2001

^Δ See Interior Broadleaf guidelines on page 109 for stocking standard and free growing guidelines

⁺ **TSS** – target stocking standards **MSS** – minimum stocking standards **pa** – preferred and acceptable **p** – preferred

BGxh2 — Kamloops

Tree Species Selection and Free Growing Stocking Standard Guidelines

Site series	Conifer species		Broadleaf species ^Δ	Stocking standards (well-spaced/ha) *		Regen delay (yrs)	Assessment		Min. tree height (m)	% tree over brush
	Primary	Secondary		Tertiary	TSSpa		MSSpa	Early (yrs)		
01 Big sage – Bluebunch wheatgrass	non-forested			-	-	-	-	-	-	-
02 Bluebunch wheatgrass – Selaginella	non-forested			-	-	-	-	-	-	-
03* Py – Red three-awn		Py ²⁷		400	200	200	7	12	15	125
04* Py – Bluebunch wheatgrass		Py ²⁷	Fd ²⁷	400	200	200	7	12	15	125
05 Big sage – Needle-and-thread grass	non-forested			-	-	-	-	-	-	-
06 Rough fescue – Bluebunch wheatgrass	non-forested			-	-	-	-	-	-	-
07* Act – Snowberry – Dogwood		Fd ¹ Py ¹	Sx ¹	400	200	200	4	9	15	125
08 Woolly sedge – Arctic rush	non-forested			-	-	-	-	-	-	-

* avoid logging

1 elevated microsites are preferred

27 partial canopy cover required for successful establishment

a productive, reliable, and feasible regeneration option
b limited in productivity, reliability and/or feasibility

^Δ See Interior Broadleaf guidelines on page 109 for stocking standard and free growing guidelines

+ **TSS** – target stocking standards **MSS** – minimum stocking standards **pa** – preferred and acceptable **pb** – preferred **p** – preferred

BGxw1 — Kamloops

Tree Species Selection and Free Growing Stocking Standard Guidelines

Site series	Conifer species		Broadleaf species ^Δ	Stocking standards (well-spaced/ha) ⁺		Regen delay (yrs)	Assessment		Min. tree height (m)	% tree over brush
	Primary	Secondary		Tertiary	TSSpa		MSSpa	Early (yrs)		
01 Bluebunch wheatgrass – Junegrass	non-forested			–	–	–	–	–	–	–
02 Bluebunch wheatgrass – Selaginella	non-forested			–	–	–	–	–	–	–
03* Py – Bluebunch wheatgrass		Py ²⁷	Fq ²⁷	400	200	200	7	12	15	125
04 Big sage – Bluebunch wheatgrass	non-forested			–	–	–	–	–	–	–
05* Py – Rough fescue – Bluebunch wheatgrass		Py ²⁷	Fq ²⁷	400	200	200	7	12	15	125

* avoid logging

²⁷ partial canopy cover required for successful establishment

Continued next page

May 2001

^Δ See Interior Broadleaf guidelines on page 109 for stocking standard and free growing guidelines

⁺ **TSS** – target stocking standards **MSS** – minimum stocking standards **pa** – preferred and acceptable **p** – preferred

BGxw1 — Kamloops (continued)

Tree Species Selection and Free Growing Stocking Standard Guidelines

Site series	Conifer species		Broadleaf species ^Δ	Stocking standards (well-spaced/ha) ⁺		Regen delay (yrs)	Assessment		Min. tree height (m)	% tree over brush
	Primary	Secondary		Tertiary	TSSpa		MSSpa	Early (yrs)		
06 Rough fescue – Bluebunch wheatgrass	non-forested			-	-	-	-	-	-	-
07 Giant wildrye	non-forested			-	-	-	-	-	-	-
08 At – Snowberry – Kentucky bluegrass			Fq ³²	1200	700	600	4	9	15	125
09 Salt grass – Sedge	non-forested			-	-	-	-	-	-	-

³² limited by growing-season frosts
a productive, reliable, and feasible regeneration option

^Δ See Interior Broadleaf guidelines on page 109 for stocking standard and free growing guidelines
+ **TSS** – target stocking standards **MSS** – minimum stocking standards **pa** – preferred and acceptable **p** – preferred

ESSFdc1 — Kamloops

Tree Species Selection and Free Growing Stocking Standard Guidelines

Site series	Conifer species		Broadleaf species ^Δ	Stocking standards (well-spaced/ha) ⁺		Regen delay (yrs)	Assessment		Min. tree height (m)	% tree over brush	
	Primary	Secondary		Tertiary	TSSpa		MSSpa	Early (yrs)			Late (yrs)
01 BI – Rhododendron Grouseberry	PI Se	BI		1200	700	600	4	12	20	PI 1.6 Others 0.8	125
02 PISe – Pinegrass	PI		BI ¹³ Se	1000	500	400	7	15	20	PI 1.2 Others 0.6	125
03 BI – Grouseberry – Cladonia	PI		BI ¹³ Se	1000	500	400	7	15	20	PI 1.2 Others 0.6	125
04 BI – Rhododendron – Valerian	PI Se	BI		1200	700	600	4	12	20	PI 1.6 Others 0.8	125
05 BI – Trapper's tea	PI Se	BI ^{10,13}		1000	500	400	7	15	20	PI 1.2 Others 0.6	125
06 BI – Horsetail – Glow moss	PI ¹ Se ^{1,32}	BI ^{1,32}		1000	500	400	4	12	20	PI 1.2 Others 0.6	125
07 Sedge – Sphagnum non-forested				–	–	–	–	–	–	–	–

1 elevated microsites are preferred
10 restricted to northerly aspects

13 restricted to upper elevations of biogeoclimatic unit
32 limited by growing-season frosts

May 2001

^Δ See Interior Broadleaf guidelines on page 109 for stocking standard and free growing guidelines
+ **TSS** – target stocking standards **MSS** – minimum stocking standards **pa** – preferred and acceptable **p** – preferred

ESSFdc2 — Kamloops

Tree Species Selection and Free Growing Stocking Standard Guidelines

Site series	Conifer species		Broadleaf species ^Δ	Stocking standards (well-spaced/ha) *		Regen delay (yrs)	Assessment		Min. tree height (m)	% tree over brush	
	Primary	Secondary		Tertiary	TSSpa		MSSpa	Early (yrs)			Late (yrs)
01 BI – Rhododendron – Grouseberry	PI Se	BI		1200	700	4	12	20	PI	1.6	125
02* Juniper – Pinegrass	PI ⁵²		BI ¹³ Se	–	–	–	–	–	Others	0.8	–
03 PISe – Falsebox Pinegrass	PI		BI ¹³ Pa ^{9,17} Se	1000	500	7	15	20	PI	1.2	125
04 BI – Grouseberry – Cladonia	PI		BI ¹³ Se	1000	500	7	15	20	PI	1.2	125
05 BI – Huckleberry – Feathermoss	PI Se	BI ^{10,13}		1000	500	7	15	20	PI	1.2	125
06 BI – Gooseberry – Oak fern	PI Se	BI		1200	700	4	12	20	PI	1.6	125

* avoid logging

9 restricted to southerly aspects

10 restricted to northerly aspects

13 restricted to upper elevations of biogeoclimatic unit

17 restricted to western portion of biogeoclimatic unit

in region

52 restricted to sheltered microsites with deep soil

Continued next page

^Δ See Interior Broadleaf guidelines on page 109 for stocking standard and free growing guidelines

+ **TSS** – target stocking standards **MSS** – minimum stocking standards **pa** – preferred and acceptable **p** – preferred

ESSFdc2 — Kamloops (continued)

Tree Species Selection and Free Growing Stocking Standard Guidelines

Site series	Conifer species		Broadleaf species ^Δ	Stocking standards (well-spaced/ha) ⁺		Regen delay (yrs)	Assessment		Min. tree height (m)	% tree over brush			
	Primary	Secondary		Tertiary	TSSpa		MSSpa	Early (yrs)			Late (yrs)		
07 BI – Rhododendron – Valerian	PI Se ³²	BI		1200	700	600	4	12	20	20	PI	1.6	125
08 BI – Trapper's tea	PI ¹ Se ^{1,32}	BI ^{1,32}		1000	500	400	4	12	20	20	PI	1.2	125
09 Sedge – Sphagnum non-forested				–	–	–	–	–	–	–	–	–	–

1 elevated microsites are preferred
32 limited by growing-season frosts

May 2001

^Δ See Interior Broadleaf guidelines on page 109 for stocking standard and free growing guidelines
⁺ **TSS** – target stocking standards **MSS** – minimum stocking standards **pa** – preferred and acceptable **p** – preferred

ESSFdv — Kamloops

Tree Species Selection and Free Growing Stocking Standard Guidelines

Site series	Conifer species		Broadleaf species ^Δ	Stocking standards (well-spaced/ha) *		Regen delay (yrs)	Assessment		Min. tree height (m)	% tree over brush	
	Primary	Secondary		Tertiary	TSSpa		MSSpa	Early (yrs)			Late (yrs)
01 BI – Rhododendron – Heron's bill	PI Se	BI ¹³	Pa ^{9,13}	1200	700	4	12	20	PI	1.6	125
02* Pa – Junegrass	PI	BI Pa ^{9,13} Se	At ^b	400	200	4	9	15	PI	1.2	125
03 BI Pa – Juniper	PI	BI Pa ^{9,13} Se		1000	500	7	15	20	PI	1.2	125
04 BI – Huckleberry – Brachythecium	PI Se	BI ^{10,13}	Pa ^{9,13}	1000	500	7	15	20	PI	1.2	125
05 BI – Valerian – Arnica	PI Se ³²	BI ³²	Pa ^{9,13}	1200	700	4	12	20	PI	1.6	125
06 BI – Horsetail – Glow moss	PI ¹ Se ^{1,32}	BI ^{1,32}	Pa ^{9,13}	1000	500	4	12	20	PI	1.2	125

* avoid logging

1 elevated microsites are preferred

9 restricted to southerly aspects

10 restricted to northerly aspects

13 restricted to upper elevations of biogeoclimatic unit

32 limited by growing-season frosts

b limited in productivity, reliability and/or feasibility

^Δ See Interior Broadleaf guidelines on page 109 for stocking standard and free growing guidelines

+ **TSS** – target stocking standards **MSS** – minimum stocking standards **pa** – preferred and acceptable **p** – preferred

ESSFmw — Kamloops

Tree Species Selection and Free Growing Stocking Standard Guidelines

Site series	Conifer species		Broadleaf species ^Δ	Stocking standards (well-spaced/ha) ⁺		Regen delay (yrs)	Assessment		Min. tree height (m)	% tree over brush	
	Primary	Secondary		Tertiary	TSSpa		MSSpa	Early (yrs)			Late (yrs)
01 BI ^{Ba} – Rhododendron	Se	Ba ¹⁷ B ^{l13}	P ^{l34}	1200	700	4	12	20	PI	2.0	125
02 BI ^{PI} – Juniper – Rhacomitrium	PI	Fd ^{9,14} Se ^{10,13}	B ^{l10,13} Pa ^{9,13,18}	1000	500	7	15	20	PI	1.4	125
03 Fd ^{BI} – Falsebox – Pinegrass	PI	Fd ^{9,14} Se	B ^{l13} Pa ^{9,13,18}	1000	500	7	15	20	PI	1.4	125
04 BI – Huckleberry – Falsebox	P ^{l34} Se	Ba ¹⁷ B ^{l10,13} Fd ^{9,14,34}		1200	700	7	15	20	PI	2.0	125
05 BI ^{Ba} – Azalea – Pipecleaner moss	B ^{l13} Se	Ba ¹⁷	P ^{l34}	1200	700	4	12	20	PI	2.0	125
06 BI – Gooseberry – Valerian	BI Se	Ba ¹⁷	P ^{l34}	1200	700	4	12	20	PI	2.0	125

9 restricted to southerly aspects

10 restricted to northerly aspects

13 restricted to upper elevations of biogeoclimatic unit

14 restricted to lower elevations of biogeoclimatic unit

17 restricted to western portion of biogeoclimatic unit

in region

18 restricted to eastern portion of biogeoclimatic unit

in region

34 risk of snow damage

Continued next page

May 2001

^Δ See Interior Broadleaf guidelines on page 109 for stocking standard and free growing guidelines

⁺ **TSS** – target stocking standards **MSS** – minimum stocking standards **pa** – preferred and acceptable **p** – preferred

ESSFmw — Kamloops (continued)

Tree Species Selection and Free Growing Stocking Standard Guidelines

Site series	Conifer species		Broadleaf species ^Δ	Stocking standards (well-spaced/ha) *		Regen delay (yrs)	Assessment		Min. tree height (m)	% tree over brush
	Primary	Secondary		Tertiary	TSSpa		MSSpa	Early (yrs)		
07 B1Ba – Oak fern – Lady fern	Ba ¹⁷ BI Se	Pl ³⁴	Cw ^{14,32} Hw ^{14,32}	1000	500	4	12	20	Pl	1.4 0.8
08 BI – Gooseberry – Horsetail	BI ¹ Se ¹	Pl ^{1,34}	Ba ¹⁷	1000	500	4	12	20	Pl	1.4 0.8

1 elevated microsites are preferred

14 restricted to lower elevations of biogeoclimatic unit

17 restricted to western portion of biogeoclimatic unit in region

32 limited by growing-season frosts

34 risk of snow damage

^Δ See Interior Broadleaf guidelines on page 109 for stocking standard and free growing guidelines

+ **TSS** – target stocking standards **MSS** – minimum stocking standards **pa** – preferred and acceptable **p** – preferred

ESSFvc — Kamloops

Tree Species Selection and Free Growing Stocking Standard Guidelines

Site series	Conifer species		Broadleaf species ^Δ	Stocking standards (well-spaced/ha) ⁺		Regen delay (yrs)	Assessment		Min. tree height (m)	% tree over brush	
	Primary	Secondary		Tertiary	TSSpa		MSSpa	Early (yrs)			Late (yrs)
01 BIHm – Rhododendron – Oak fern	BI Se		Hm	1200	700	4	12	20	All	0.8	125
02 BIHm – Rhododendron – Leafy liverwort	Se	Bl	Hm P ^{23,34}	1000	500	7	15	20	Pl Others	1.2	125
03 BIHm – Rhododendron – Pipecleaner moss	BI Se		Hm	1000	500	7	15	20	All	0.6	125
04 BIHm – Devil's club – Lady fern	BI Se		Hm	1200	700	4	12	20	All	0.8	125
05 BIHm – Horsetail	Bl ^{1,32} Se ^{1,32}		Hm ¹	1000	500	4	12	20	All	0.6	125
06 Sedge – Sphagnum	non-forested			–	–	–	–	–	–	–	–

1 elevated microsites are preferred
23 restricted to trial use

32 limited by growing-season frosts
34 risk of snow damage

May 2001

^Δ See Interior Broadleaf guidelines on page 109 for stocking standard and free growing guidelines
+ **TSS** – target stocking standards **MSS** – minimum stocking standards **pa** – preferred and acceptable **p** – preferred

ESSFv — Kamloops

Tree Species Selection and Free Growing Stocking Standard Guidelines

Site series	Conifer species		Broadleaf species ^Δ	Stocking standards (well-spaced/ha) *			Assessment		Min. tree height (m)	% tree over brush		
	Primary	Secondary		Tertiary	TSSpa	MSSpa	MSSp	Regen delay (yrs)			Early Late (yrs)	
01 Bl – Rhododendron – Foamflower	Bl ³² Se ³²		Hm ¹⁶	1200	700	600	4	12	20	All	0.8	125
02 Bl – Huckleberry – Mountain liverwort	Bl ³² Se ³²		Hm ¹⁶ Pl ³⁴	600	400	400	7	15	20	Pl Others	1.2	125
03 BlHm – Rhododendron – Leafy liverwort	Bl ³² Se ³²		Hm ¹⁶	1000	500	400	7	15	20	All	0.6	125
04 Bl – Valerian – Groundsel	Bl ³² Se ³²		Hm ¹⁶	600	400	400	4	12	20	All	0.6	125
05 Mountain-heather – Alpine sedge	non-forested			–	–	–	–	–	–	–	–	–

16 restricted to southern portion of biogeoclimatic unit in region

32 limited by growing-season frosts

34 risk of snow damage

^Δ See Interior Broadleaf guidelines on page 109 for stocking standard and free growing guidelines

+ **TSS** – target stocking standards **MSS** – minimum stocking standards **pa** – preferred and acceptable **p** – preferred

ESSFwc1 — Kamloops

Tree Species Selection and Free Growing Stocking Standard Guidelines

Site series	Conifer species		Broadleaf species ^Δ	Stocking standards (well-spaced/ha) ⁺		Regen delay (yrs)	Assessment		Min. tree height (m)	% tree over brush	
	Primary	Secondary		Tertiary	TSSpa		MSSpa	Early (yrs)			Late (yrs)
01 BI – Rhododendron – Oak fern	BI Se	PI ³⁴	Cw ^{9,32} Hw ^{9,32}	1200	700	600	4	12	20	PI 1.6 Others 0.8	125
02 BI – Falsebox – Grouseberry	PI Se		BI Pa	1000	500	400	7	15	20	PI 1.2 Others 0.6	125
03 BI – Devil's club – Lady fern	BI Se		Cw ^{9,32} Hw ^{9,32} PI ³⁴	1200	700	600	4	12	20	PI 1.6125 Others 0.8	125
04 BI – Horsetail – Brachythecium	BI ^{1,32} Se ^{1,32}	PI ^{1,34}	Hw ³²	1200	700	600	4	12	20	PI 1.6 Others 0.8	125
05 Sedge – Sphagnum non-forested				–	–	–	–	–	–	–	–

- 1 elevated microsites are preferred
 9 restricted to southerly aspects
 32 limited by growing-season frosts
 34 risk of snow damage

May 2001

^Δ See Interior Broadleaf guidelines on page 109 for stocking standard and free growing guidelines
⁺ **TSS** – target stocking standards **MSS** – minimum stocking standards **pa** – preferred and acceptable **p** – preferred

ESSFwc2 — Kamloops

Tree Species Selection and Free Growing Stocking Standard Guidelines

Site series	Conifer species		Broadleaf species ^Δ	Stocking standards (well-spaced/ha) *		Regen delay (yrs)	Assessment		Min. tree height (m)	% tree over brush		
	Primary	Secondary		Tertiary	TSSpa		MSSpa	Early (yrs)			Late (yrs)	
01 BI – Azalea – Oak fern	BI Se		PI ^{17,34}	1200	700	4	12	20	PI	1.6	125	
02 PI – Huckleberry – Cladonia	PI ¹⁷	BI ^{10,13,14} Se ^{10,13}		1000	500	7	15	20	PI	1.2	125	
03 BI – Huckleberry – Arnica	Se	BI ^{10,13,14} PI ^{17,34}		1000	500	400	7	15	20	PI	1.2	125
04 BI – Rhododendron – Heron's bill	BI Se	PI ^{17,34}		1200	700	600	7	15	20	PI	1.6	125
05 BI – Azalea – Feathermoss	BI Se		PI ^{23,34}	1200	700	600	7	15	20	PI	1.6	125
06 BI – Valerian – Oak fern	BI ³² Se ³²		PI ^{23,34}	1200	700	600	4	12	20	PI	1.6	125

10 restricted to northerly aspects

13 restricted to upper elevations of biogeoclimatic unit

14 restricted to lower elevations of biogeoclimatic unit

17 restricted to western portion of biogeoclimatic unit

in region

23 restricted to trial use

32 limited by growing-season frosts

34 risk of snow damage

Continued next page

May 2001

^Δ See Interior Broadleaf guidelines on page 109 for stocking standard and free growing guidelines

+ **TSS** – target stocking standards **MSS** – minimum stocking standards **pa** – preferred and acceptable **p** – preferred

ESSFwc2 — Kamloops (continued)

Tree Species Selection and Free Growing Stocking Standard Guidelines

Site series	Conifer species		Tertiary	Broadleaf species ^Δ	Stocking standards (well-spaced/ha) ⁺		Regen delay (yrs)	Assessment		Min. tree height (m)	% tree over brush	
	Primary	Secondary			TSSpa	MSSpa		Early (yrs)	Late (yrs)			
07 BI – Devil's club – Lady fern	BI Se		PI ^{23,34}		1200	700	4	12	20	PI Others	1.6 0.8	125
08 BI – Horsetail – Sphagnum	BI ^{1,32} Se ^{1,32}		PI ^{23,34}		1000	500	4	12	20	PI Others	1.2 0.6	125
09* PI – Dwarf blueberry – Sphagnum	PI ¹	BI ^{1,32} Se ^{1,32}			400	200	4	12	20	PI Others	1.2 0.6	125
10 Sedge – Sphagnum non-forested					–	–	–	–	–	–	–	–

* avoid logging

1 elevated microsites are preferred

23 restricted to trial use

32 limited by growing-season frosts

34 risk of snow damage

May 2001

^Δ See Interior Broadleaf guidelines on page 109 for stocking standard and free growing guidelines

⁺ **TSS** – target stocking standards **MSS** – minimum stocking standards **pa** – preferred and acceptable **p** – preferred

ESSFwc4 — Kamloops

Tree Species Selection and Free Growing Stocking Standard Guidelines

Site series	Conifer species		Broadleaf species ^Δ	Stocking standards (well-spaced/ha) *		Regen delay (yrs)	Assessment		Min. tree height (m)	% tree over brush		
	Primary	Secondary		Tertiary	TSSpa		MSSpa	Early (yrs)			Late (yrs)	
01 BI – Rhododendron – Oak fern	BI Se	PI ³⁴		1200	700	4	12	20	PI	1.6	125	
02 BI – Rhododendron – Falsebox	Se	PI ³⁴	BI Pa	1000	500	7	15	20	PI	1.2	125	
03 BI – Rhododendron – Woodrush	Se	BI PI ³⁴		1000	500	400	7	15	20	PI	1.2	125
04 BI – Rhododendron – Foamflower	Se	BI PI ³⁴		1200	700	600	7	15	20	PI	1.6	125
05 BI – Rhododendron – Lady fern	BI Se			1200	700	600	4	12	20	All	0.8	125
06 BI – Horsetail – Brachythecium	BI ^{1,32} Se ^{1,32}			1200	700	600	4	12	20	All	0.8	125
07 BI – Sedge – Sphagnum	Se ¹	BI ¹ PI ^{1,34}		1000	500	400	4	12	20	PI	1.2	125
08 Willow – Sedge	non-forested			–	–	–	–	–	–	–	–	–

1 elevated microsites are preferred 32 limited by growing-season frosts 34 risk of snow damage

^Δ See Interior Broadleaf guidelines on page 109 for stocking standard and free growing guidelines

+ **TSS** – target stocking standards **MSS** – minimum stocking standards **pa** – preferred and acceptable **p** – preferred

ESSFxc — Kamloops

Tree Species Selection and Free Growing Stocking Standard Guidelines

Site series	Conifer species		Broadleaf species ^Δ	Stocking standards (well-spaced/ha) ⁺		Regen delay (yrs)	Assessment		Min. tree height (m)	% tree over brush	
	Primary	Secondary		Tertiary	TSSpa		MSSpa	Early (yrs)			Late (yrs)
01 BI – Grouseberry – Valerian	PI Se ³²	BI ^{10,13}		1200	700	600	4	12	20	PI 1.6 Others 0.8	125
02 PI – Juniper – Lupine	PI		BI ¹³ Se	600	400	400	7	15	20	PI 1.2 Others 0.6	125
03 Bluebunch wheatgrass – Pasqueflower	non-forested			–	–	–	–	–	–	–	–
04 Big sage – Pinegrass	non-forested			–	–	–	–	–	–	–	–
05 BI – Grouseberry – Cladonia	PI		BI ¹³ Se	1000	500	400	7	15	20	PI 1.2 Others 0.6	125
06 BI – Rhododendron – Grouseberry	PI Se	BI ¹³		1200	700	600	7	15	20	PI 1.6 Others 0.8	125
07 BI – Gooseberry – Foamflower	PI Se ³²	BI ³²		1200	700	600	4	12	20	PI 1.6 Others 0.8	125

10 restricted to northerly aspects

13 restricted to upper elevations of biogeoclimatic unit

32 limited by growing-season frosts

Continued next page

May 2001

^Δ See Interior Broadleaf guidelines on page 109 for stocking standard and free growing guidelines

⁺ **TSS** – target stocking standards **MSS** – minimum stocking standards **pa** – preferred and acceptable **p** – preferred

ESSFxc — Kamloops (continued)

Tree Species Selection and Free Growing Stocking Standard Guidelines

Site series	Conifer species		Broadleaf species ^Δ	Stocking standards (well-spaced/ha) *		Regen delay (yrs)	Assessment		Min. tree height (m)	% tree over brush
	Primary	Secondary		Tertiary	TSSpa		MSSpa	Early (yrs)		
08 Bl – Horsetail – Glow moss	Pl ¹	Bl ^{1,32} Se ^{1,32}		1000	500	4	12	20	Pl Others	1.2 0.6
09 Bluejoint – Sedge	non-forested			-	-	-	-	-	-	-
10 Willow – Sedge	non-forested			-	-	-	-	-	-	-

¹ elevated microsites are preferred
³² limited by growing-season frosts

^Δ See Interior Broadleaf guidelines on page 109 for stocking standard and free growing guidelines
 + **TSS** – target stocking standards **MSS** – minimum stocking standards **pa** – preferred and acceptable **p** – preferred

ICHmk1 — Kamloops

Tree Species Selection and Free Growing Stocking Standard Guidelines

Site series	Conifer species		Broadleaf species ^Δ	Stocking standards (well-spaced/ha) ⁺		Regen delay (yrs)	Assessment		Min. tree height (m)	% tree over brush			
	Primary	Secondary		Tertiary	TSSpa		MSSpa	Early (yrs)			Late (yrs)		
01 CwSxw – Falsebox	Fd ^{9,14,32} Lw ^{9,14,32} PI Sx ^{10,13}	BI ^{10,13}	Cw ^{10,13,32}	Act ^b At ^a Ep ^a	1200	700	600	7	12	15	PI, Lw	2.0	150
01-Y S CwSxw – Aspen	BI ^{10,13} Fd ^{9,14,32} Lw ^{9,14,32} PI Sx ^{10,13}		Cw ^{10,13,32}	Act ^b At ^a Ep ^a	1200	700	600	7	12	15	PI, Lw	2.0	150
02 Fd – Penstemon – Pinegrass	Fd PI		BI ^{10,13} Sx ^{10,13}		600	400	400	7	12	15	PI	1.4	150
03 FdPI – Pinegrass – Twinflower	Fd Lw PI	Sx ^{10,13}	BI ^{10,13} Cw ^{10,13}	At ^a Ep ^b	1000	500	400	7	12	15	PI, Lw	1.4	150
04 FdPI – Sitka alder – Pinegrass	Fd ³² Lw ³² PI	BI ^{10,13} Sx ^{10,13}	Cw ^{10,13,32}	At ^a Ep ^a	1200	700	600	7	12	15	PI, Lw	2.0	150

9 on south aspects (SSE to WSW)

10 on north aspects (NW to ENE)

13 in upper elevations of biogeoclimatic unit

14 in lower elevations of biogeoclimatic unit

32 risk of frost damage

a productive, reliable, and feasible regeneration option

b limited in productivity, reliability and/or feasibility

Continued next page

May 2001

^Δ See Interior Broadleaf guidelines on page 109 for stocking standard and free growing guidelines

+ **TSS** – target stocking standards **MSS** – minimum stocking standards **pa** – preferred and acceptable **p** – preferred

ICHmk1 — Kamloops (continued)

Tree Species Selection and Free Growing Stocking Standard Guidelines

Site series	Conifer species		Broadleaf species ^Δ	Stocking standards (well-spaced/ha) *		Assessment		Min. tree height (m)	% tree over brush				
	Primary	Secondary		Tertiary	TSSpa	MSSpa	Regen delay (yrs)			Early Late (yrs)			
05 Sxw – Gooseberry – Sarsaparilla	PI Sx	BI Fd ^{9,14,32} Lw ^{9,14,32}	Cw ³²	Act ^a At ^a Ep ^a	1200	700	600	4	9	15	PI, Lw	2.0	150
06 Sxw – Oak fern	PI Sx	BI Fd ^{9,14,32} Lw ^{9,14,32}	Cw ³²	Act ^a At ^a Ep ^a	1200	700	600	4	9	15	PI, Lw	2.0	150
07 Sxw – Horsetail	PI ¹ Sx ¹ Lw ^{1,32}	BI ¹ Fd ^{1,32}	Cw ³²	Act ^a At ^b Ep ^b	1000	500	400	4	9	15	PI, Lw	1.4	150
08 Sedge – Cinquefoil	non-forested				-	-	-	-	-	-	-	-	-

1 elevated microsites are preferred
9 restricted to southerly aspects

14 restricted to lower elevations of biogeoclimatic unit
32 limited by growing-season frosts

a productive, reliable, and feasible regeneration option
b limited in productivity, reliability and/or feasibility

^Δ See Interior Broadleaf guidelines on page 109 for stocking standard and free growing guidelines

+ **TSS** – target stocking standards **MSS** – minimum stocking standards **pa** – preferred and acceptable **p** – preferred

ICHmk2 — Kamloops

Tree Species Selection and Free Growing Stocking Standard Guidelines

Site series	Conifer species		Broadleaf species ^Δ	Stocking standards (well-spaced/ha) ⁺		Regen delay (yrs)	Assessment		Min. tree height (m)	% tree over brush							
	Primary	Secondary		Tertiary	TSSpa		MSSpa	Early (yrs)			Late (yrs)						
01 CwSxw – Falsebox – Knight's plume	Fd ^{9,14,32} PI Sx	BI ^{10,13}	Cw Lw ^{9,14,23,32}	Act ^b At ^a Ep ^a	1200	700	600	7	12	15	15	15	2.0	1.4	0.8	1.0	1.0
02 Fd – Juniper – Pinegrass	Fd PI		BI ^{10,13} Sx ^{10,13}	At ^b Ep ^b	600	400	400	7	12	15	15	15	1.4	1.0	0.8	1.0	1.0
03 Fd – Falsebox – Pinegrass	Fd PI	Sx ^{10,13}	BI ^{10,13} Cw ^{10,13}	At ^a Ep ^b	1000	500	400	7	12	15	15	15	1.4	1.0	0.8	1.0	1.0
04 CwSxw – Douglas maple – Fairybells	Fd PI	BI ^{10,13} Sx	Cw ^{10,13} Lw ^{9,14,23,32}	At ^a Ep ^a	1200	700	600	7	12	15	15	15	2.0	1.4	0.8	1.0	1.0

9 restricted to southerly aspects
10 restricted to northerly aspects
13 restricted to upper elevations of biogeoclimatic unit

14 restricted to lower elevations of biogeoclimatic unit
23 restricted to trial use
32 limited by growing-season frosts

a productive, reliable, and feasible regeneration option
b limited in productivity, reliability and/or feasibility

Continued next page

May 2001

^Δ See Interior Broadleaf guidelines on page 109 for stocking standard and free growing guidelines

+ **TSS** – target stocking standards **MSS** – minimum stocking standards **pa** – preferred and acceptable **p** – preferred

ICHmk2 — Kamloops (continued)

Tree Species Selection and Free Growing Stocking Standard Guidelines

Site series	Conifer species		Broadleaf species ^Δ	Stocking standards (well-spaced/ha) *		Regen delay (yrs)		Assessment		Min. tree height (m)	% tree over brush
	Primary	Secondary		Tertiary	TSSpa	MSSpa	MSSp	Early (yrs)	Late (yrs)		
05 CwSxw – Oak fern – Bunchberry	Fd ^{9,14,32} Pl Sx	Bl ¹³	Cw ³²	Act ^a At ^a Ep ^a	1200	700	600	4	9	15	Pl 2.0 Fd 1.4 Others 1.0
06 Sxw – Horsetail	Pl ¹ Sx ¹	Bl ¹ Fd ^{1,32}	Cw ³²	Act ^a At ^b Ep ^b	1000	500	400	4	9	15	Pl 1.4 Fd 1.0 Others 0.8

1 elevated microsites are preferred

9 restricted to southerly aspects

13 restricted to upper elevations of biogeoclimatic unit

14 restricted to lower elevations of biogeoclimatic unit

32 limited by growing-season frosts

a productive, reliable, and feasible regeneration option

b limited in productivity, reliability and/or feasibility

^Δ See Interior Broadleaf guidelines on page 109 for stocking standard and free growing guidelines

+ **TSS** – target stocking standards **MSS** – minimum stocking standards **pa** – preferred and acceptable **p** – preferred

ICHmw2 — Kamloops

Tree Species Selection and Free Growing Stocking Standard Guidelines

Site series	Conifer species		Broadleaf species ^Δ	Stocking standards (well-spaced/ha) ⁺		Regen delay (yrs)	Assessment		Min. tree height (m)	% tree over brush			
	Primary	Secondary		Tertiary	TSSpa		MSSpa	Early (yrs)			Late (yrs)		
01 HwCw – Falsebox – Feathermoss	Fd Lw	Pl ⁵¹	Bl ^{10,13} Cw Hw Pw ³¹ Py ^{9,14,23} Sx ^{10,13}	1200	700	4	9	15	Pl, Pw Lw Fd Others	2.0 2.0 1.4 1.0	150		
01-YS CwFd – Feathermoss	Fd Lw	Cw ^{10,13} Hw ^{10,13} Pl ⁵¹ Sx ^{10,13}	Bl Pw ³¹	1200	700	7	12	15	Pl, Pw Lw Fd Others	2.0 2.0 1.4 1.0	150		
02 FdCw – Falsebox – Prince's pine	Fd Lw Pl ⁵¹		Bl ^{10,13} Cw Hw Pw ³¹ Py ^{9,14,23} Sx	1200	700	7	12	15	Pl, Pw Lw Fd Others	2.0 2.0 1.4 1.0	150		
03 CwFd – Falsebox	Fd Lw Pl ⁵¹	Sx ^{10,13}	Bl ^{10,13} Cw Hw Pw ³¹ Py ^{9,14,23}	1200	700	7	12	15	Pl, Pw Lw Fd Others	2.0 2.0 1.4 1.0	150		
9 restricted to southerly aspects			14 restricted to lower elevations of biogeoclimatic unit								51	restricted to areas with proven PI performance	
10 restricted to northerly aspects			23 restricted to trial use									a	productive, reliable, and feasible regeneration option
13 restricted to upper elevations of biogeoclimatic unit			31 risk of white pine blister rust									b	limited in productivity, reliability and/or feasibility

Continued next page
May 2001

^Δ See Interior Broadleaf guidelines on page 109 for stocking standard and free growing guidelines

⁺ **TSS** – target stocking standards **MSS** – minimum stocking standards **pa** – preferred and acceptable **p** – preferred

ICHmw2 — Kamloops (continued)

Tree Species Selection and Free Growing Stocking Standard Guidelines

Site series	Conifer species		Tertiary	Broadleaf species ^Δ	Stocking standards (well-spaced/ha) *		Regen delay (yrs)	Assessment		Min. tree height (m)	% tree over brush	
	Primary	Secondary			TSSpa	MSSpa		Early (yrs)	Late (yrs)			
04 CwHw – Oak fern – Foamflower	Cw Fd ^{9,14} Hw Lw ^{9,14} Sx	BI P ⁵¹ Py ^{9,14,23}	Pw ³¹	Act ^a At ^a Ep ^a	1200	700	600	4	9	15	PI, Pw 2.0 Lw 2.0 Fd 1.4 Others 1.0	150
05 CwHw – Devil's club – Lady fern	Cw ³² Sx	BI Fd ^{1,32} Hw ³² Lw ^{1,32} P ⁵¹	Pw ³¹	Act ^a At ^a Ep ^a	1200	700	600	4	9	15	PI, Pw 2.0 Lw 2.0 Fd 1.4 Others 1.0	150
06 CwHw – Horsetail	Cw ^{1,32} Sx ¹	BI ¹ Hw ^{1,32} P ^{1,51}	Pw ³¹	Act ^a At ^b Ep ^b	1000	500	400	4	9	15	PI, Pw 1.4 Others 0.8	150
07 CwSxw – Skunk cabbage	Cw ^{1,32} P ^{1,51} Sx ¹	BI ¹ Hw ^{1,32}		Act ^a At ^b Ep ^b	1000	500	400	4	9	15	PI 1.4 Others 0.8	150
08 Bluejoint – Glow moss	non-forested				–	–	–	–	–	–	–	–

1 elevated microsites are preferred
 9 restricted to southerly aspects
 14 restricted to lower elevations of biogeoclimatic unit

23 restricted to trial use
 31 risk of white pine blister rust
 32 limited by growing-season frosts

51 restricted to areas with proven PI performance
 a productive, reliable, and feasible regeneration option
 b limited in productivity, reliability and/or feasibility

^Δ See Interior Broadleaf guidelines on page 109 for stocking standard and free growing guidelines

+ **TSS** – target stocking standards **MSS** – minimum stocking standards **pa** – preferred and acceptable **p** – preferred

ICHmw3 — Kamloops

Tree Species Selection and Free Growing Stocking Standard Guidelines

Site series	Conifer species		Broadleaf species ^Δ	Stocking standards (well-spaced/ha) ⁺		Regen delay (yrs)	Assessment		Min. tree height (m)	% tree over brush		
	Primary	Secondary		Tertiary	TSSpa		MSSpa	Early (yrs)			Late (yrs)	
01 HwCw – Falsebox – Feathermoss	Fd	Pl ⁵¹ Sx ^{10,13}	Bj ^{10,13} Cw ^{10,13} Hw ^{10,13} Lw ^{23,32} Pw ³¹	Act ^b At ^a Epa	1200	700	600	4	9	15	Pl, Pw 2.0 Lw 2.0 Fd 1.4 Others 1.0	150
					1200	700	600	4	9	15	Pl, Pw 2.0 Lw 2.0 Fd 1.4 Others 1.0	150
01-YC HwCw – Feathermoss	Fd	Cw ^{10,13} Hw ^{10,13} Pl ⁵¹ Sx ^{10,13}	Bj ^{10,13} Lw ^{23,32} Pw ³¹	Act ^b At ^a Epa	1200	700	600	4	9	15	Pl, Pw 2.0 Lw 2.0 Fd 1.4 Others 1.0	150
					1000	500	400	7	12	15	Pl, Pw 1.4 Fd 1.0 Others 0.8	150
02 Fd – Juniper – Cladina	Fd	Pl	Cw ^{10,13} Pw ³¹	Ep ^b	1000	500	400	7	12	15	Pl, Pw 1.4 Fd 1.0 Others 0.8	150

9 restricted to southerly aspects
 10 restricted to northerly aspects
 13 restricted to upper elevations of biogeoclimatic unit
 14 restricted to lower elevations of biogeoclimatic unit

23 restricted to trial use
 31 risk of white pine blister rust
 32 limited by growing-season frosts
 51 restricted to areas with proven PI performance

a productive, reliable, and feasible regeneration option
 b limited in productivity, reliability and/or feasibility

Continued next page
 May 2001

^Δ See Interior Broadleaf guidelines on page 109 for stocking standard and free growing guidelines

⁺ **TSS** – target stocking standards **MSS** – minimum stocking standards **pa** – preferred and acceptable **p** – preferred

ICHmw3 — Kamloops (continued)

Tree Species Selection and Free Growing Stocking Standard Guidelines

Site series	Conifer species		Broadleaf species ^Δ	Stocking standards (well-spaced/ha) *		Regen delay (yrs)	Assessment		Min. tree height (m)	% tree over brush		
	Primary	Secondary		Tertiary	TSSpa		MSSpa	Early (yrs)			Late (yrs)	
03 FdPI – Pinegrass – Feathermoss	Fd ³² PI		Bj ^{10,13} Cw ^{10,13} Hw ^{23,32} Pw ³¹ Sx ^{10,13}	1000	500	400	7	12	15	PI, Pw Lw Fd Others	1.4 1.4 1.0 0.8	150
04 CwFd – Soopolallie – Twinflower	Fd PI ⁵¹		Bj Cw ^{10,13} Hw ^{10,13} Lw ^{23,32} Pw ³¹ Sx ^{10,13}	1200	700	600	7	12	15	PI, Pw Lw Fd Others	2.0 2.0 1.4 1.0	150
05 CwFd – Falsebox	Fd	Bj ^{10,13} Cw ^{10,13} PI ⁵¹ Sx ^{10,13}	Hw ^{10,13} Lw ^{23,32} Pw ³¹	1200	700	600	7	12	15	PI, Pw Lw Fd Others	2.0 2.0 1.4 1.0	150

10 restricted to northerly aspects

13 restricted to upper elevations of biogeoclimatic unit

23 restricted to trial use

31 risk of white pine blister rust

32 limited by growing-season frosts

51 restricted to areas with proven PI performance

53 minor component

a productive, reliable, and feasible regeneration option

b limited in productivity, reliability and/or feasibility

Continued next page

^Δ See Interior Broadleaf guidelines on page 109 for stocking standard and free growing guidelines

+ **TSS** – target stocking standards **MSS** – minimum stocking standards **pa** – preferred and acceptable **p** – preferred

ICHmw3 — Kamloops (continued)

Tree Species Selection and Free Growing Stocking Standard Guidelines

Site series	Conifer species		Broadleaf species ^Δ	Stocking standards (well-spaced/ha) ⁺		Regen delay (yrs)	Assessment		Min. tree height (m)	% tree over brush			
	Primary	Secondary		Tertiary	TSSpa		MSSpa	Early (yrs)			Late (yrs)		
06 CwHw – Oak fern	Cw Fd ¹⁴ Hw Sx	Bl ^{10,13} Pl ⁵¹	Lw ²³ Pw ³¹	Act ^a At ^a Ep ^a	1200	700	600	4	9	15	Pl, Pw Lw Fd Others	2.0 2.0 1.4 1.0	150
07 CwHw – Devil's club – Lady fern	Cw ³² Sx	Bl Fd ^{1,32} Hw ³² Pl ⁵¹	Lw ^{1,23,32} Pw ³¹	Act ^a At ^a Ep ^a	1200	700	600	4	9	15	Pl, Pw Lw Fd Others	2.0 2.0 1.4 1.0	150
08 CwSxw – Skunk cabbage	Cw ^{1,32} Hw ^{1,32} Pl ^{1,51} Sx ¹	Bl ¹	Pw ³¹	Act ^a At ^b Ep ^b	1000	500	400	4	9	15	Pl Others	1.4 0.8	150
09 Sedge – Sphagnum non-forested					–	–	–	–	–	–	–	–	–

1 elevated microsites are preferred

10 restricted to northerly aspects

13 restricted to upper elevations of biogeoclimatic unit

14 restricted to lower elevations of biogeoclimatic unit

23 restricted to trial use

31 risk of white pine blister rust

32 limited by growing-season frosts

51

restricted to areas with proven PI performance
a productive, reliable, and feasible regeneration option
b limited in productivity, reliability and/or feasibility

May 2001

^Δ See Interior Broadleaf guidelines on page 109 for stocking standard and free growing guidelines

+ **TSS** – target stocking standards **MSS** – minimum stocking standards **pa** – preferred and acceptable **p** – preferred

ICHVk1 — Kamloops

Tree Species Selection and Free Growing Stocking Standard Guidelines

Site series	Conifer species			Broadleaf species ^Δ	Stocking standards (well-spaced/ha) *		Regen delay (yrs)	Assessment		Min. tree height (m)	% tree over brush
	Primary	Secondary	Tertiary		TSSpa	MSSpa		Early (yrs)	Late (yrs)		
01 CwHw – Devil's club – Lady fern	Cw ³²	Bl ¹³	Pw ³¹	Act ^a At ^{53,a}	1200	700	4	9	15	Pw	2.0
	Sx	Fd ^{1,9,14,32,34} Hw ³²		Ep ^{53,a}						Fd	1.4
02 HwCw – Falsebox – Feathermoss	Fd ⁹	Bl Cw	Lw ^{9,14,23}	Act ^b At ^{53,a}	1200	700	4	9	15	Pl, Pw	2.0
		Hw Sx	Pj ^{23,34,51} Pw ³¹	Ep ^{53,a}						Lw	2.0
03 CwHw – Oak fern – Foamflower	Cw Fd ^{9,14,34}	Bl ^{10,13}	Lw ^{9,14,23}		1200	700	4	9	15	Pw, Lw	2.0
	Hw Sx		Pw ³¹							Fd	1.4
										Others	1.0

1 elevated microsites are preferred	23 restricted to trial use	53 minor component
9 restricted to southerly aspects	31 risk of white pine blister rust	a productive, reliable, and feasible regeneration option
10 restricted to northerly aspects	32 limited by growing-season frosts	b limited in productivity, reliability and/or feasibility
13 restricted to upper elevations of biogeoclimatic unit	34 risk of snow damage	
14 restricted to lower elevations of biogeoclimatic unit	51 restricted to areas with proven PI performance	

Continued next page

May 2001

^Δ See Interior Broadleaf guidelines on page 109 for stocking standard and free growing guidelines

+ **TSS** – target stocking standards **MSS** – minimum stocking standards **pa** – preferred and acceptable **p** – preferred

ICHvk1 — Kamloops (continued)

Tree Species Selection and Free Growing Stocking Standard Guidelines

Site series	Conifer species		Broadleaf species ^Δ	Stocking standards (well-spaced/ha) ⁺		Regen delay (yrs)	Assessment		Min. tree height (m)	% tree over brush		
	Primary	Secondary		Tertiary	TSSpa		MSSpa	Early (yrs)			Late (yrs)	
04 CwHw – Oak fern Spiny wood fern	Cw Fd ^{9,14} Hw Sx	Bl ¹³	Lw ^{9,14,23} Pw ³¹	Act ^a At ^{53,a} Ep ^{53,a}	1200	700	600	4	9	15	Pw, Lw 2.0 Fd 1.4 Others 1.0	150
05 CwSxw – Devil's club – Horsetail	Cw ^{1,32} Sx ¹	Bl ¹ Hw ^{1,32}	Pw ^{1,31}	Act ^a At ^b Ep ^b	1000	500	400	4	9	15	Pw 1.4 Others 0.8	150
06 CwSxw – Skunk cabbage	Cw ^{1,32} Hw ^{1,32} Sx ¹	Bl ¹	P ^{23,34,51} Pw ^{1,31}	Act ^a At ^b Ep ^b	1000	500	400	4	9	15	Pl 1.4 Others 0.8	150

1 elevated microsites are preferred
9 restricted to southerly aspects

13 restricted to upper elevations of biogeoclimatic unit

14 restricted to lower elevations of biogeoclimatic unit

23 restricted to trial use

31 risk of white pine blister rust

32 limited by growing-season frosts

34 risk of snow damage

51 restricted to areas with proven PI performance
53 minor component

a productive, reliable, and feasible regeneration option
b limited in productivity, reliability and/or feasibility

May 2001

^Δ See Interior Broadleaf guidelines on page 109 for stocking standard and free growing guidelines

⁺ **TSS** – target stocking standards **MSS** – minimum stocking standards **pa** – preferred and acceptable **p** – preferred

ICHwk1 — Kamloops

Tree Species Selection and Free Growing Stocking Standard Guidelines

Site series	Conifer species			Broadleaf species ^Δ	Stocking standards (well-spaced/ha) *		Regen delay (yrs)		Assessment		Min. tree height (m)	% tree over brush
	Primary	Secondary	Tertiary		TSSpa	MSSpa	Early (yrs)	Late (yrs)	Early (yrs)	Late (yrs)		
01 CwHw – Oak fern	Cw Fd ^{9,14} Hw Sx	Bl ^{10,13}	Lw ^{9,14,23,32} Pj ^{23,34,51} Pw ³¹	Act ^a At ^a Ep ^a	1200	700	600	4	9	15	Pl, Pw Lw Fd Others	2.0 2.0 1.4 1.0
02 PIHw – Velvet-leaved blueberry	Fd Pj ⁵¹		Bl ^{10,13} Cw ^{10,13} Hw ^{10,13} Pw ³¹ Sx ^{10,13}		1000	500	400	7	12	15	Pl, Pw Fd Others	1.4 1.0 0.8
03 HwCw – Step moss	Fd	Cw ^{10,13} Hw ^{10,13} Pj ^{23,34,51}	Bl ^{10,13} Lw ^{9,14,23,32} Pw ³¹ Sx ^{10,13}		1200	700	600	4	9	15	Pl, Lw Fd Others	2.0 1.4 1.0
04 HwCw – Falsebox – Feathermoss	Fd ^{9,14}	Cw Hw Sx ^{10,13}	Bl ^{10,13} Lw ^{9,14,23,32} Pj ^{23,34,51} Pw ³¹	Act ^b At ^a Ep ^a	1200	700	600	4	9	15	Pl, Pw Lw Fd	2.0 2.0 1.4

9 restricted to southerly aspects
 10 restricted to northerly aspects
 13 restricted to upper elevations of biogeoclimatic unit
 14 restricted to lower elevations of biogeoclimatic unit

23 restricted to trial use
 31 risk of white pine blister rust
 32 limited by growing-season frosts
 34 risk of snow damage

51 restricted to areas with proven PI performance
 a productive, reliable, and feasible regeneration option
 b limited in productivity, reliability and/or feasibility

^Δ See Interior Broadleaf guidelines on page 109 for stocking standard and free growing guidelines

+ **TSS** – target stocking standards **MSS** – minimum stocking standards **pa** – preferred and acceptable **p** – preferred

ICHwk1 — Kamloops (continued)

Tree Species Selection and Free Growing Stocking Standard Guidelines

Site series	Conifer species		Broadleaf species ^Δ	Stocking standards (well-spaced/ha) ⁺		Regen delay (yrs)	Assessment		Min. tree height (m)	% tree over brush			
	Primary	Secondary		Tertiary	TSSpa		MSSpa	Early (yrs)			Late (yrs)		
05 CwHw – Devil's club – Lady fern	Cw ³² Sx	BI Fd ^{1,14,32} Hw ³² Lw ^{1,9,14,23,32}	Pj ^{23,34,51} Pw ³¹	Act ^a At ^a Ep ^a	1200	700	600	4	9	15	Others PI, Pw Lw Fd Others	1.0 2.0 2.0 1.4 1.0	150
06 CwSxw – Devil's club – Horsetail	Cw ^{1,32} Sx ¹	BI ¹ Hw ^{1,32}	PI ^{1,23,34,51} Pw ^{1,31}	Act ^a At ^b Ep ^a	1000	500	400	4	9	15	PI, Pw Others	1.4 0.8	150
07 CwSxw – Skunk cabbage	Cw ^{1,32} Hw ^{1,32} Sx ¹	BI ¹	Pj ^{23,34,51}	Act ^a At ^b Ep ^b	1000	500	400	4	9	15	PI Others	1.4 0.8	150
08 Sedge – Sphagnum non-forested					–	–	–	–	–	–	–	–	–

1 elevated microsites are preferred
9 restricted to southerly aspects
14 restricted to lower elevations of biogeoclimatic unit
23 restricted to trial use

31 risk of white pine blister rust
32 limited by growing-season frosts
34 risk of snow damage
51 restricted to areas with proven PI performance

a productive, reliable, and feasible regeneration option
b limited in productivity, reliability and/or feasibility

May 2001

^Δ See Interior Broadleaf guidelines on page 109 for stocking standard and free growing guidelines

⁺ **TSS** – target stocking standards **MSS** – minimum stocking standards **pa** – preferred and acceptable **p** – preferred

IDFdk1 — Kamloops

Tree Species Selection and Free Growing Stocking Standard Guidelines

Site series	Conifer species		Broadleaf species ^Δ	Stocking standards (well-spaced/ha) *		Regen delay (yrs)	Assessment		Min. tree height (m)	% tree over brush			
	Primary	Secondary		Tertiary	TSSpa		MSSpa	Early (yrs)			Late (yrs)		
01 FdPI – Pinegrass – Feathermoss	Fd ³² PI	Py ^{9,14}	Lw ^{9,14,23,32} Sx ^{10,13}	At ^a	1000	500	400	7	12	15	PI	1.0	125
02 Fd – Snowberry – Bluebunch wheatgrass	Fd ²⁷ Py ^{9,14}			At ^b	600	400	400	7	12	15	PI	1.0	125
03 Fd – Juniper – Pinegrass	Fd PI	Py ^{9,14,23}		At ^b	600	400	400	7	12	15	PI	1.0	125
04 Fd – Pinegrass – Yarrow	Fd PI	Py ^{9,14}	Sx ^{10,13}	At ^b	1000	500	400	7	12	15	PI	1.0	125

9 restricted to southerly aspects

10 restricted to northerly aspects

13 restricted to upper elevations of biogeoclimatic unit

14 restricted to lower elevations of biogeoclimatic unit

23 restricted to trial use

27 partial canopy cover required for successful establishment

32 limited by growing-season frosts

a productive, reliable, and feasible regeneration option

b limited in productivity, reliability and/or feasibility

Continued next page

May 2001

^Δ See Interior Broadleaf guidelines on page 109 for stocking standard and free growing guidelines

+ **TSS** – target stocking standards **MSS** – minimum stocking standards **pa** – preferred and acceptable **p** – preferred

IDFdk1 — Kamloops (continued)

Tree Species Selection and Free Growing Stocking Standard Guidelines

Site series	Conifer species		Broadleaf species ^Δ	Stocking standards (well-spaced/ha) ⁺		Regen delay (yrs)	Assessment		Min. tree height (m)	% tree over brush		
	Primary	Secondary		Tertiary	TSSpa		MSSpa	Early (yrs)			Late (yrs)	
05 SxwFd – Gooseberry – Feathermoss	Fd ^{9,14,32} Sx	Bl ^{10,13} Pl	Lw ^{9,14,23,32}	1000	500	400	7	12	15	Pl, Lw Fd Others	1.0 0.8 0.6	125
06 Sxw – Horsetail	Pl ¹ Sx ¹	Fd ^{1,32}	Bl ¹	1000	500	400	4	9	15	Pl Fd Others	1.0 0.8 0.6	125
07 Willow – Sedge	non-forested			–	–	–	–	–	–	–	–	–

1 elevated microsites are preferred	14 restricted to lower elevations of biogeoclimatic unit	a productive, reliable, and feasible regeneration option
9 restricted to southerly aspects	23 restricted to trial use	b limited in productivity, reliability and/or feasibility
10 restricted to northerly aspects	32 limited by growing-season frosts	
13 restricted to upper elevations of biogeoclimatic unit		

May 2001

^Δ See Interior Broadleaf guidelines on page 109 for stocking standard and free growing guidelines

⁺ **TSS** – target stocking standards **MSS** – minimum stocking standards **pa** – preferred and acceptable **pb** – preferred

IDFdk1a — Kamloops

Tree Species Selection and Free Growing Stocking Standard Guidelines

Site series	Conifer species		Broadleaf species ^Δ	Stocking standards (well-spaced/ha) ⁺		Regen delay (yrs)	Assessment		Min. tree height (m)	% tree over brush			
	Primary	Secondary		Tertiary	TSSpa		MSSpa	Early (yrs)			Late (yrs)		
91 Fescue – Bluebunch wheatgrass non-forested				-	-	-	-	-	-	-			
92 Bluebunch wheatgrass – Junegrass non-forested				-	-	-	-	-	-	-			
93 Spreading needlegrass non-forested				-	-	-	-	-	-	-			
94 At – Snowberry – Kentucky bluegrass		Fd ³²	PI	At ^a	1200	700	600	4	9	15	Fd	1.0	125
											PI	1.4	

³² limited by growing-season frosts a productive, reliable, and feasible regeneration option

^Δ See Interior Broadleaf guidelines on page 109 for stocking standard and free growing guidelines
⁺ **TSS** – target stocking standards **MSS** – minimum stocking standards **pa** – preferred and acceptable **p** – preferred

IDFdk2 — Kamloops

Tree Species Selection and Free Growing Stocking Standard Guidelines

Site series	Conifer species		Broadleaf species ^a	Stocking standards (well-spaced/ha) ⁺		Regen delay (yrs)	Assessment		Min. tree height (m)	% tree over brush		
	Primary	Secondary		Tertiary	TSSpa		MSSpa	Early (yrs)			Late (yrs)	
01 FdPI – Pinegrass – Feathermoss	Fd ³² PI	Py ^{9,14}	At ^a	1000	500	400	7	12	15	15	1.0	125
			Lw ^{23,32} Sx ^{10,13}								PI, Lw	0.8
02 FdPy – Bluebunch wheatgrass – Pinegrass	Fd ²⁷ Py ¹⁴		At ^b	600	400	400	7	12	15	15	0.6	125
											Sx	0.6
03 FdPy – Pinegrass	Fd ²⁷ PI	Py ¹⁴	At ^b	1000	500	400	7	12	15	15	0.6	125
											Py	0.6
04 Fd – Feathermoss	Fd ³² PI	Py ^{9,14} Sx ^{10,13}	At ^a	1200	700	600	7	12	15	15	1.4	125
			Lw ^{23,32}								PI, Lw	1.0

9 restricted to southerly aspects
 10 restricted to northerly aspects
 13 restricted to upper elevations of biogeoclimatic unit
 14 restricted to lower elevations of biogeoclimatic unit

23 restricted to trial use
 27 partial canopy cover required for successful establishment
 32 limited by growing-season frosts

a productive, reliable, and feasible regeneration option
 b limited in productivity, reliability and/or feasibility

Continued next page

May 2001

^Δ See Interior Broadleaf guidelines on page 109 for stocking standard and free growing guidelines

⁺ **TSS** – target stocking standards **MSS** – minimum stocking standards **pa** – preferred and acceptable **p** – preferred

IDFdk2 — Kamloops (continued)

Tree Species Selection and Free Growing Stocking Standard Guidelines

Site series	Conifer species		Broadleaf species ^a	Stocking standards (well-spaced/ha) *		Regen delay (yrs)		Assessment		Min. tree height (m)	% tree over brush		
	Primary	Secondary		Tertiary	TSSpa	MSSpa	Early (yrs)	Late (yrs)	Early (yrs)			Late (yrs)	
05 SxwFd – Dogwood – Gooseberry	Fd ³² Sx	Pl	Bl ^{10,13} Cw ³² Lw ^{23,32}	Act ^a At ^a Ep ^a	1200	700	600	4	9	15	Py Pl, Lw Fd Others	0.8 1.4 1.0 0.8	125
06 Sxw – Horsetail	Pl ¹ Sx ¹	Fd ^{1,32}	Bl ¹	Act ^a At ^b Ep ^b	1000	500	400	4	9	15	Pl Fd Others	1.0 0.8 0.6	125
07 CwSxw – Twinberry Soft-leaved sedge	Pl ¹ Sx ¹		Bl Cw ³²	Act ^a At ^a Ep ^a	1000	500	400	4	9	15	Pl Others	1.0 0.6	125
08 Willow – Sedge non-forested					–	–	–	–	–	–	–	–	–

1 elevated microsites are preferred

10 restricted to northerly aspects

13 restricted to upper elevations of biogeoclimatic unit

23 restricted to trial use

32 limited by growing-season frosts

a productive, reliable, and feasible regeneration option

b limited in productivity, reliability and/or feasibility

^Δ See Interior Broadleaf guidelines on page 109 for stocking standard and free growing guidelines

+ **TSS** – target stocking standards **MSS** – minimum stocking standards **pa** – preferred and acceptable **p** – preferred

IDFdk3 — Kamloops

Tree Species Selection and Free Growing Stocking Standard Guidelines

Site series	Conifer species		Broadleaf species ^Δ	Stocking standards (well-spaced/ha) ⁺		Regen delay (yrs)	Assessment		Min. tree height (m)	% tree over brush	
	Primary	Secondary		Tertiary	TSSpa		MSSpa	Early (yrs)			Late (yrs)
01 FdPI – Pinegrass – Feathermoss	Fd ^{27,32} PI		SX ^{13,28}	1200	700	7	12	15	PI	1.4	125
02* Fd – Juniper – Kinnikinnick	Fd ²⁷ PI			1000	500	7	12	15	PI	1.0	125
03* Fd – Juniper – Peltigera	Fd ²⁷ PI			600	400	7	12	15	PI	1.0	125
04 Fd – Bluebunch wheatgrass – Needlegrass	Fd ²⁷ PI		At ^b	1200	700	7	12	15	PI	1.4	125
05 Fd – Feathermoss – Step moss	Fd ²⁷ PI		At ^b	1200	700	7	12	15	PI	1.4	125
06 Fd – Pinegrass – Aster	Fd ²⁷ PI		At ^b	1200	700	7	12	15	PI	1.4	125

* avoid logging

13 restricted to upper elevations of biogeoclimatic unit

27 partial canopy cover required for successful establishment

28 limited by moisture deficit

32 limited by growing-season frosts

a productive, reliable, and feasible regeneration option

b limited in productivity, reliability and/or feasibility

Continued next page

May 2001

^Δ See Interior Broadleaf guidelines on page 109 for stocking standard and free growing guidelines

⁺ **TSS** – target stocking standards **MSS** – minimum stocking standards **pa** – preferred and acceptable **p** – preferred

IDFdk3 — Kamloops (continued)

Tree Species Selection and Free Growing Stocking Standard Guidelines

Site series	Conifer species		Broadleaf species ^Δ	Stocking standards (well-spaced/ha) *		Regen delay (yrs)	Assessment		Min. tree height (m)	% tree over brush	
	Primary	Secondary		Tertiary	TSSpa		MSSpa	Early (yrs)			Late (yrs)
07 SxwFd – Prickly rose – Sedge	Fd ³² PI Sx		At ^a Ep ^b	1000	500	4	9	15	PI	1.0	125
								Fd	0.8		
								Sx	0.6		
08 SxwFd – Prickly rose – Sarsaparilla	Fd ³² PI Sx		Act ^a At ^a Ep ^b	1000	500	4	9	15	PI	1.0	125
								Fd	0.8		
								Sx	0.6		
09 Sxw – Horsetail – Glow moss	Sx ^{1,32} PI ¹		Act ^a	1000	500	4	9	15	PI	1.0	125
								Sx	0.6		

1 elevated microsites are preferred
32 limited by growing-season frosts

a productive, reliable, and feasible regeneration option
b limited in productivity, reliability and/or feasibility

^Δ See Interior Broadleaf guidelines on page 109 for stocking standard and free growing guidelines

+ **TSS** – target stocking standards **MSS** – minimum stocking standards **pa** – preferred and acceptable **p** – preferred

IDFdm1 — Kamloops

Tree Species Selection and Free Growing Stocking Standard Guidelines

Site series	Conifer species		Tertiary	Broadleaf species ^a	Stocking standards (well-spaced/ha) ⁺		Regen delay (yrs)	Assessment		Min. tree height (m)	% tree over brush	
	Primary	Secondary			TSSpa	MSSpa		Early (yrs)	Late (yrs)			
01 FdPI – Pinegrass – Twinflower	Fd ³² Lw ³² PI	Py ^{9,14}	Bl ^{10,13} Sx ^{10,13}	At ^a Ep ^b	1000	500	400	7	12	15	Pl, Lw 1.0 Fd 0.8 Others 0.6	125
02 Bluebunch wheatgrass – Junegrass	non-forested				–	–	–	–	–	–	–	–
03 FdPy – Bluebunch wheatgrass – Pinegrass	Fd ²⁷ Py ¹⁴		PI	At ^b	600	400	400	7	12	15	PI 1.0 Fd 0.8 Py 0.6	125
04 Fd – Pinegrass – Kinnikinnick	Fd ³² Lw ³² PI Py ^{9,14}		Sx ^{10,13}	At ^b	1000	500	400	7	12	15	Pl, Lw 1.0 Fd 0.8 Others 0.6	125
05 FdLw – Spruce – Pinegrass	Fd ³² Lw ³² PI	Sx ^{10,13}	Bl ^{10,13} Cw ³² Py ^{9,14}	At ^a Ep ^{53,a}	1200	700	600	7	12	15	Pl, Lw 1.4 Fd 1.0 Others 0.8	125

9 restricted to southerly aspects	27 partial canopy cover required for successful establishment	a productive, reliable, and feasible regeneration option
10 restricted to northerly aspects	32 limited by growing-season frosts	b limited in productivity, reliability and/or feasibility
13 restricted to upper elevations of biogeoclimatic unit	53 minor component	
14 restricted to lower elevations of biogeoclimatic unit		

Continued next page

May 2001

^Δ See Interior Broadleaf guidelines on page 109 for stocking standard and free growing guidelines

+ **TSS** – target stocking standards **MSS** – minimum stocking standards **pa** – preferred and acceptable **p** – preferred

IDFdm1 — Kamloops (continued)

Tree Species Selection and Free Growing Stocking Standard Guidelines

Site series	Conifer species		Broadleaf species ^Δ	Stocking standards (well-spaced/ha) *		Regen delay (yrs)	Assessment		Min. tree height (m)	% tree over brush	
	Primary	Secondary		Tertiary	TSSpa		MSSpa	Early (yrs)			Late (yrs)
06 SxwFd – Dogwood – Gooseberry	Fd ³² Lw ³² Sx	PI	Bl Cw ³²	1200	700	4	9	15	Pl, Lw	1.4	125
			Ep ^a						Fd	1.0	
									Others	0.8	
07 Sxw – Horsetail	Pl ¹ Sx ¹	Fd ^{1,32} Lw ^{1,32}	Bl ¹	1000	500	4	9	15	Pl, Lw	1.0	125
									Fd	0.8	
									Others	0.6	

1 elevated microsites are preferred
32 limited by growing-season frosts

a productive, reliable, and feasible regeneration option
b limited in productivity, reliability and/or feasibility

^Δ See Interior Broadleaf guidelines on page 109 for stocking standard and free growing guidelines

+ **TSS** – target stocking standards **MSS** – minimum stocking standards **pa** – preferred and acceptable **p** – preferred

IDFmw1 — Kamloops

Tree Species Selection and Free Growing Stocking Standard Guidelines

Site series	Conifer species		Broadleaf species ^Δ	Stocking standards (well-spaced/ha) ⁺		Regen delay (yrs)	Assessment		Min. tree height (m)	% tree over brush			
	Primary	Secondary		Tertiary	TSSpa		MSSpa	Early (yrs)			Late (yrs)		
01 FdCw – Falsebox – Prince's pine	Fd Lw	PI Py ^{9,14}	Cw ^{10,13} Sx ^{10,13}	At ^a Ep ^a	1200	700	600	7	12	15	PI, Lw	1.6	125
01-YC CwFd – Feathermoss	Fd Lw PI	Py ^{9,14}	Cw ^{10,13} Sx ^{10,13}	Act ^b At ^a Ep ^a	1200	700	600	7	12	15	PI, Lw	1.6	125
02 FdPy – Snowberry – Bluebunch wheatgrass	Fd ²⁷ Py		PI		600	400	400	7	12	15	PI	1.2	125
03 Fd – Penstemon – Pinegrass	Fd ²⁷ Py ^{9,14}	PI	Lw ^{10,13}	At ^b Ep ^b	600	400	400	7	12	15	PI, Lw	1.2	125
04 Fd – Pinegrass – Feathermoss	Fd Lw PI	Py ^{9,14,16}	Cw ^{10,13} Sx ^{10,13}	At ^b Ep ^b	1000	500	400	7	12	15	PI, Lw	1.2	125

9 restricted to southerly aspects
 10 restricted to northerly aspects
 13 restricted to upper elevations of biogeoclimatic unit
 14 restricted to lower elevations of biogeoclimatic unit

16 restricted to southern portion of biogeoclimatic unit in region
 27 partial canopy cover required for successful establishment

a productive, reliable, and feasible regeneration option
 b limited in productivity, reliability and/or feasibility

Continued next page
 May 2001

^Δ See Interior Broadleaf guidelines on page 109 for stocking standard and free growing guidelines

⁺ **TSS** – target stocking standards **MSS** – minimum stocking standards **pa** – preferred and acceptable **p** – preferred

IDFmw1 — Kamloops (continued)

Tree Species Selection and Free Growing Stocking Standard Guidelines

Site series	Conifer species		Broadleaf species ^Δ	Stocking standards (well-spaced/ha) *		Regen delay (yrs)	Assessment		Min. tree height (m)	% tree over brush			
	Primary	Secondary		Tertiary	TSSpa		MSSpa	Early (yrs)			Late (yrs)		
05 CwFd — Dogwood	Fd ³² Lw ³² Sx	PI	Bl ^{10,13} Cw	Act ^a At ^a Ep ^a	1200	700	600	4	9	15	PI, Lw	1.6	125
06 Cw — Devil's club — Foamflower	Sx	Fd ^{1,32} Lw ^{1,32}	Bl ^{10,13} Cw PI	Act ^a At ^a Ep ^a	1200	700	600	4	9	15	PI, Lw	1.6	125

1 on elevated microsities

10 restricted to northerly aspects

13 in upper elevations of biogeoclimatic unit

32 risk of frost damage

a productive, reliable, and feasible regeneration option

^Δ See Interior Broadleaf guidelines on page 109 for stocking standard and free growing guidelines

+ **TSS** — target stocking standards **MSS** — minimum stocking standards **pa** — preferred and acceptable **p** — preferred

IDFmw2 — Kamloops

Tree Species Selection and Free Growing Stocking Standard Guidelines

Site series	Conifer species		Broadleaf species ^Δ	Stocking standards (well-spaced/ha) ⁺		Regen delay (yrs)	Assessment		Min. tree height (m)	% tree over brush	
	Primary	Secondary		Tertiary	TSSpa		MSSpa	Early (yrs)			Late (yrs)
01 FdCw – Falsebox – Prince's pine	Fd PI		Cw ^{10,13} Lw ^{23,32} Ep ^a Py ^{9,14,16,23} Sx ^{10,13}	1200	700	600	7	12	15	PI, Lw 1.6 Fd 1.0 Others 0.8	125
01-YC CwFd – Feathermoss	Fd PI		Bj ^{10,13} Cw ^{10,13} Act ^b At ^a Lw ^{23,32} Sx ^{10,13} Ep ^a	1200	700	600	7	12	15	PI, Lw 1.6 Fd 1.0 Others 0.8	125
01-YC EpAt – Thimbleberry – Falsebox	Fd	PI	Lw ^{23,32} Sx ^{10,13} At ^a Ep ^a	1200	700	600	7	12	15	PI, Lw 1.6 Fd 1.0 Sx 0.8	125
02 Fd – Snowberry – Bluebunch wheatgrass	Fd ²⁷	Py ^{9,14,16,23}	At ^b	600	400	400	7	12	15	PI 1.2 Fd 0.8 Py 0.6	125

9 restricted to southerly aspects
 10 restricted to northerly aspects
 13 restricted to upper elevations of biogeoclimatic unit
 14 restricted to lower elevations of biogeoclimatic unit

16 restricted to southern portion of biogeoclimatic unit in region
 23 restricted to trial use
 27 partial canopy cover required for successful establishment

32 limited by growing-season frosts
 a productive, reliable, and feasible regeneration option
 b limited in productivity, reliability and/or feasibility

^Δ See Interior Broadleaf guidelines on page 109 for stocking standard and free growing guidelines

⁺ **TSS** – target stocking standards **MSS** – minimum stocking standards **pa** – preferred and acceptable **p** – preferred

Continued next page
 May 2001

IDFmw2 — Kamloops (continued)

Tree Species Selection and Free Growing Stocking Standard Guidelines

Site series	Conifer species		Broadleaf species ^Δ	Stocking standards (well-spaced/ha) *		Regen delay (yrs)	Assessment		Min. tree height (m)	% tree over brush		
	Primary	Secondary		Tertiary	TSSpa		MSSpa	Early (yrs)			Late (yrs)	
03 Fd – Pinegrass – Feathermoss	Fd ¹⁴ PI	Py ^{9,14,16}	Cw ^{10,13} Lw ^{23,32} Sx ^{10,13}	1000	500	400	7	12	15	PI, Lw	1.6	125
04 CwSxw – Oak fern	Fd ³² Sx	PI	Bl ¹³ Cw ^{32,37} Lw ^{23,32}	1200	700	600	4	9	15	Fd Others	1.0 0.8	125
05* Dogwood – Sedge	Sx ¹ Pl ¹		Bl ¹ Cw ^{1,32}	400	200	200	4	9	15	PI Others	1.2 0.6	125

* avoid logging

1 elevated microsites are preferred

9 restricted to southerly aspects

10 restricted to northerly aspects

13 restricted to upper elevations of biogeoclimatic unit

14 restricted to lower elevations of biogeoclimatic unit

16 restricted to southern portion of biogeoclimatic unit in region

23 restricted to trial use

32 limited by growing-season frosts

37 risk of heart rots

a productive, reliable, and feasible regeneration option

b limited in productivity, reliability and/or feasibility

^Δ See Interior Broadleaf guidelines on page 109 for stocking standard and free growing guidelines

+ **TSS** – target stocking standards **MSS** – minimum stocking standards **pa** – preferred and acceptable **p** – preferred

IDFw — Kamloops

Tree Species Selection and Free Growing Stocking Standard Guidelines

Site series	Conifer species		Tertiary	Broadleaf species ^Δ	Stocking standards (well-spaced/ha) ⁺		Regen delay (yrs)	Assessment		Min. tree height (m)	% tree over brush	
	Primary	Secondary			TSSpa	MSSpa		Early (yrs)	Late (yrs)			
01 FdCw – Hazelnut	Fd	PI Py ^{7,16}	Cw Lw ^{16,23}		600	400	4	9	15	Sx PI	3.0 2.0	150
02 FdPI – Peltigera	PI		Bj ^{10,13} Cw ^{10,13} Fd Lw ²³ Sx ^{10,13}		1200	700	7	12	15	Fd, Lw Cw, Py	1.5 1.5	125
03 Fd – Falsebox – Feathermoss	Fd	PI Py ^{7,16}	Lw ²³ Sx ^{10,13}		1200	700	7	12	15	PI, Lw Fd	1.6 1.0	125
04 Fd – Douglas maple – Fairybells	Fd	Py ¹⁶	Cw Lw ^{16,23} PI		600	400	7	12	15	Sx, Py PI Fd Cw, Py	0.8 1.2 0.8 0.6	125

7 restricted to nutrient-medium sites
 10 restricted to northerly aspects
 13 restricted to upper elevations of biogeoclimatic unit

16 restricted to southern portion of biogeoclimatic unit in region

23 restricted to trial use

Continued next page

May 2001

^Δ See Interior Broadleaf guidelines on page 109 for stocking standard and free growing guidelines

⁺ **TSS** – target stocking standards **MSS** – minimum stocking standards **pa** – preferred and acceptable **p** – preferred

IDFww — Kamloops (continued)

Tree Species Selection and Free Growing Stocking Standard Guidelines

Site series	Conifer species		Broadleaf species ^Δ	Stocking standards (well-spaced/ha) *			Assessment		Min. tree height (m)	% tree over brush			
	Primary	Secondary		Tertiary	TSSpa	MSSpa	MSSp	Regen delay (yrs)			Early (yrs)	Late (yrs)	
05 CwFd — Vine maple	Cw Fd		Sx ^{15,35}	1000	500	400	7	12	15	15	PI, LW	1.6	125
06 Cw — Devil's club — Lady fern	Cw Fd Sx ^{13,15,35}	Bg ¹⁶		1200	700	600	4	9	15	15	PI, LW Fd Others	1.6 1.0 0.8	125
07 CwSxw — Skunk cabbage	Cw ¹⁶	Sx ^{1,13,15,35}		400	200	200	4	9	15	15	PI Others	1.2 0.6	125

1 elevated microsites are preferred

13 restricted to upper elevations of biogeoclimatic unit

15 restricted to northern portion of biogeoclimatic unit in region

16 restricted to southern portion of biogeoclimatic unit in region

35 risk of weevil damage

^Δ See Interior Broadleaf guidelines on page 109 for stocking standard and free growing guidelines

+ **TSS** — target stocking standards **MSS** — minimum stocking standards **pa** — preferred and acceptable **p** — preferred

IDFxh1 — Kamloops

Tree Species Selection and Free Growing Stocking Standard Guidelines

Site series	Conifer species		Broadleaf species ^a	Stocking standards (well-spaced/ha) ⁺		Regen delay (yrs)	Assessment		Min. tree height (m)	% tree over brush		
	Primary	Secondary		Tertiary	TSSpa		MSSpa	Early (yrs)			Late (yrs)	
01 FdPy – Pinegrass	Fd ²⁷ Py	Lw ^{1,10,13,32}	At ^b	1000	500	400	7	12	15	All	0.6	125
02* FdPy – Bluebunch wheatgrass – Balsamroot	Py ²⁷	Fd ²⁷		400	200	200	7	12	15	All	0.6	125
03 FdPy – Bluebunch wheatgrass – Pinegrass	Py	Fd ²⁷		600	400	400	7	12	15	All	0.6	125
04 FdPy – Snowbrush – Pinegrass	Py	Fd ²⁷		600	400	400	7	12	15	All	0.6	125
05 FdPy – Pinegrass – Idaho fescue	Py	Fd ²⁷		600	400	400	7	12	15	All	0.6	125

* avoid logging

1 elevated microsites are preferred

10 restricted to northerly aspects

13 restricted to upper elevations of biogeoclimatic unit

27 partial canopy cover required for successful establishment

32 limited by growing-season frosts

b limited in productivity, reliability and/or feasibility

May 2001

^Δ See Interior Broadleaf guidelines on page 109 for stocking standard and free growing guidelines

+ **TSS** – target stocking standards **MSS** – minimum stocking standards **pa** – preferred and acceptable **p** – preferred

IDFxh1 — Kamloops (continued)

Tree Species Selection and Free Growing Stocking Standard Guidelines

Site series	Conifer species		Broadleaf species ^Δ	Stocking standards (well-spaced/ha) *		Regen delay (yrs)	Assessment		Min. tree height (m)	% tree over brush			
	Primary	Secondary		Tertiary	TSSpa		MSSpa	Early (yrs)			Late (yrs)		
06 FdPy – Spirea – Feathermoss	Fd ²⁷ Py	Lw ^{1,10,13,32}		At ^b	1000	500	400	7	12	15	All	0.6	125
07 FdPy – Snowberry – Spirea	Fd Py	Lw ^{1,10,13,32}		At ^b	1000	500	400	7	12	15	All	0.6	125
08 SxwFd – Douglas maple – Dogwood	Fd ^{1,32} Sx	Pl ¹	Cw ³⁷	Lw ^{1,10,13,32} Act ^a At ^a Ep ^a	1200	700	600	4	9	15	Pl, Lw Others	1.0	125
09 Willow – Sedge non-forested					–	–	–	–	–	–	–	–	–

1 elevated microsites are preferred
 10 restricted to northerly aspects
 13 restricted to upper elevations of biogeoclimatic unit

27 partial canopy cover required for successful establishment
 32 limited by growing-season frosts
 37 risk of heart rots

a productive, reliable, and feasible regeneration option
 b limited in productivity, reliability and/or feasibility

^Δ See Interior Broadleaf guidelines on page 109 for stocking standard and free growing guidelines

+ **TSS** – target stocking standards **MSS** – minimum stocking standards **pa** – preferred and acceptable **p** – preferred

IDFxh1a — Kamloops

Tree Species Selection and Free Growing Stocking Standard Guidelines

Site series	Conifer species		Broadleaf species ^Δ	Stocking standards (well-spaced/ha) ⁺		Regen delay (yrs)	Assessment		Min. tree height (m)	% tree over brush
	Primary	Secondary		Tertiary	TSSpa		MSSpa	Early (yrs)		
91 Fescue – Bluebunch wheatgrass	non-forested			–	–	–	–	–	–	–
92 Big sage – Bluebunch wheatgrass – Balsamroot	non-forested			–	–	–	–	–	–	–
93 Bluebunch wheatgrass – Balsamroot	non-forested			–	–	–	–	–	–	–
94 Big sage – Bluebunch wheatgrass – Idaho fescue	non-forested			–	–	–	–	–	–	–

Continued next page

May 2001

^Δ See Interior Broadleaf guidelines on page 109 for stocking standard and free growing guidelines

⁺ **TSS** – target stocking standards **MSS** – minimum stocking standards **pa** – preferred and acceptable **p** – preferred

IDFxh1a — Kamloops (continued)

Tree Species Selection and Free Growing Stocking Standard Guidelines

Site series	Conifer species		Broadleaf species ^Δ	Stocking standards (well-spaced/ha) ⁺		Regen delay (yrs)	Assessment		Min. tree height (m)	% tree over brush
	Primary	Secondary		Tertiary	TSSpa		MSSpa	Early (yrs)		
95 Big sage – Kentucky bluegrass	non-forested			-	-	-	-	-	-	-
96 Kentucky bluegrass – Stiff needlegrass	non-forested			-	-	-	-	-	-	-
97 Prairie rose – Idaho fescue	non-forested			-	-	-	-	-	-	-
98 At – Snowberry – Kentucky bluegrass		Fd ³² Py ³²	At ^a	1200	700	600	4	9	15	Fd 0.8 Py 0.6

³² limited by growing-season frosts
a productive, reliable, and feasible regeneration option

^Δ See Interior Broadleaf guidelines on page 109 for stocking standard and free growing guidelines

⁺ **TSS** – target stocking standards **MSS** – minimum stocking standards **pa** – preferred and acceptable **p** – preferred

IDFxh2 — Kamloops

Tree Species Selection and Free Growing Stocking Standard Guidelines

Site series	Conifer species		Broadleaf species ^Δ	Stocking standards (well-spaced/ha) ⁺		Regen delay (yrs)	Assessment		Min. tree height (m)	% tree over brush		
	Primary	Secondary		Tertiary	TSSpa		MSSpa	Early (yrs)			Late (yrs)	
01 FdPy – Pinegrass – Feathermoss	Fd ²⁷ Py		At ^b	1000	500	400	7	12	15	All	0.6	125
02 FdPy – Bluebunch wheatgrass – Rough fescue	Py ²⁷	Fd ²⁷		400	200	200	7	12	15	All	0.6	125
03 FdPy – Bluebunch wheatgrass – Balsamroot	Py ²⁷	Fd ²⁷		400	200	200	7	12	15	All	0.6	125
04 FdPy – Bluebunch wheatgrass – Pinegrass	Py	Fd ²⁷		600	400	400	7	12	15	All	0.6	125
05 FdPy – Pinegrass	Fd ²⁷ Py			1000	500	400	7	12	15	All	0.6	125
06 Fd – Feathermoss	Fd Py		At ^b	1200	700	600	7	12	15	All	0.6	125
07 CwFd – Dogwood	Fd ³²	Py ³² Sx	Cw ³²	1200	700	600	4	9	15	All	0.6	125
08 Sxw – Horsetail	Sx ¹	Fd ^{1,32} P ^{1,23}	Act ^a At ^a Ep ^a	1000	500	400	4	9	15	PI	0.8	125
			Others								0.6	

1 elevated microsites are preferred
23 restricted to trial use

27 partial canopy cover required for successful establishment

32 limited by growing-season frosts

a productive, reliable, and feasible regeneration option

b limited in productivity, reliability and/or feasibility

May 2001

^Δ See Interior Broadleaf guidelines on page 109 for stocking standard and free growing guidelines

+ **TSS** – target stocking standards **MSS** – minimum stocking standards **pa** – preferred and acceptable **p** – preferred

IDFxh2a — Kamloops

Tree Species Selection and Free Growing Stocking Standard Guidelines

Site series	Conifer species		Broadleaf species ^Δ	Stocking standards (well-spaced/ha) ⁺		Regen delay (yrs)	Assessment		Min. tree height (m)	% tree over brush		
	Primary	Secondary		Tertiary	TSSpa		MSSpa	Early (yrs)			Late (yrs)	
91 Fescue – Bluebunch wheatgrass	non-forested			-	-	-	-	-	-	-		
92 Bluebunch wheatgrass – Needle-and-thread grass	non-forested			-	-	-	-	-	-	-		
93 Big sage – Kentucky bluegrass	non-forested			-	-	-	-	-	-	-		
94 Balsam root – Kentucky bluegrass	non-forested			-	-	-	-	-	-	-		
95 At – Snowberry – Kentucky bluegrass		Fd ³² Py ³²	At ^a	1200	700	600	4	9	15	All	0.8	125

³² limited by growing-season frosts
a productive, reliable, and feasible regeneration option

^Δ See Interior Broadleaf guidelines on page 109 for stocking standard and free growing guidelines
+ **TSS** – target stocking standards **MSS** – minimum stocking standards **pa** – preferred and acceptable **p** – preferred

IDFwx — Kamloops

Tree Species Selection and Free Growing Stocking Standard Guidelines

Site series	Conifer species		Broadleaf species ^Δ	Stocking standards (well-spaced/ha) ⁺		Regen delay (yrs)	Assessment		Min. tree height (m)	% tree over brush	
	Primary	Secondary		Tertiary	TSSpa		MSSpa	Early (yrs)			Late (yrs)
01 Fd – Juniper – Bluebunch wheatgrass	Fd ²⁷ Py			1200	700	7	12	15	Fd, Py	0.8	125
02* FdPy – Bluebunch wheatgrass – Pinegrass	Fq ^{27,28} Py ²⁸			600	400	7	12	15	Fd, Py	0.6	125
03* FdPy – Western snowberry – Bluebunch wheatgrass	Fq ^{27,28} Py ²⁸			600	400	7	12	15	Fd, Py	0.6	125
04 FdPy – Bluebunch wheatgrass – Balsamroot	Fq ^{27,28} Py ²⁸			600	400	7	12	15	Fd, Py	0.6	125
05 Fd – Feathermoss	Fd ²⁷			1200	700	7	12	15	Fd	0.8	125
06 Sxw – Water birch	Fd Sx			1000	500	4	9	15	Fd, Sx	0.6	125
07 Sxw – Prickly rose – Coltsfoot	Fd ³² Sx			1000	500	4	9	15	Fd, Sx	0.6	125

* avoid logging

²⁷ partial canopy cover required for successful establishment

²⁸ limited by moisture deficit

³² limited by growing-season frosts

May 2001

^Δ See Interior Broadleaf guidelines on page 109 for stocking standard and free growing guidelines

⁺ **TSS** – target stocking standards **MSS** – minimum stocking standards **pa** – preferred and acceptable **p** – preferred

MSdc1 — Kamloops

Tree Species Selection and Free Growing Stocking Standard Guidelines

Site series	Conifer species		Broadleaf species ^Δ	Stocking standards (well-spaced/ha) *		Regen delay (yrs)	Assessment		Min. tree height (m)	% tree over brush	
	Primary	Secondary		Tertiary	TSSpa		MSSpa	Early (yrs)			Late (yrs)
01 Sxw – Wintergreen – Feathermoss	PI Sx	BI ^{10,13} Fd ^{9,14,32}	At ^a	1200	700	600	7	12	15	PI 1.4 Others 0.8	125
02 FdPI – Juniper	PI	Fd ⁹	BI ^{10,13} Pa ^{9,13,17} Sx ^{10,13}	1000	500	400	7	12	15	PI 1.0 Others 0.6	125
03 PI – Spirea – Pinegrass	PI	Fd ^{9,14,32}	BI ^{10,13} Pa ^{9,13,17} Sx ^{10,13}	1000	500	400	7	12	15	PI 1.0 Others 0.6	125
04 Sxw – Gooseberry	PI Sx	BI ¹³ Fd ^{9,14,32}	Act ^a At ^a	1200	700	600	4	9	15	PI 1.4 Others 0.8	125
05 Sedge – Glow moss non-forested				–	–	–	–	–	–	–	–

9 restricted to southerly aspects	14 restricted to lower elevations of biogeoclimatic unit	32 limited by growing-season frosts
10 restricted to northerly aspects	17 restricted to western portion of biogeoclimatic unit	a productive, reliable, and feasible regeneration option
13 restricted to upper elevations of biogeoclimatic unit	in region	b limited in productivity, reliability and/or feasibility

^Δ See Interior Broadleaf guidelines on page 109 for stocking standard and free growing guidelines

+ **TSS** – target stocking standards **MSS** – minimum stocking standards **pa** – preferred and acceptable **p** – preferred

MSdm1 — Kamloops

Tree Species Selection and Free Growing Stocking Standard Guidelines

Site series	Conifer species		Broadleaf species ^Δ	Stocking standards (well-spaced/ha) ⁺		Regen delay (yrs)	Assessment		Min. tree height (m)	% tree over brush	
	Primary	Secondary		Tertiary	TSSpa		MSSpa	Early (yrs)			Late (yrs)
01 Sxw – Falsebox – Feathermoss	PI Sx	BI Fd ^{9,14,32} Lw ^{9,14,32}	At ^a	1200	700	7	12	15	PI, Lw Others	1.4 0.8	125
02 Fd – Big sage – Pinegrass	Fd PI	Lw	At ^b	600	400	7	12	15	PI, Lw Fd	1.0 0.6	125
03 PI – Grouseberry – Cladonia	PI	Fd ³² Lw ³²	At ^b	1000	500	7	12	15	PI, Lw Others	1.0 0.6	125
04 PI – Pinegrass – Kinnikinnick	Fd ^{14,32} Lw ^{14,32} PI		At ^b	1200	700	7	12	15	PI, Lw Others	1.4 0.8	125
05 Sxw – Trapper's tea – Grouseberry	PI	BI ^{10,13} Fd ^{9,14,32} Lw ^{9,14,32} Sx	At ^{53,a}	1200	700	4	9	15	PI, Lw Others	1.4 0.8	125

9 restricted to southerly aspects

10 restricted to northerly aspects

13 restricted to upper elevations of biogeoclimatic unit

14 restricted to lower elevations of biogeoclimatic unit

32 limited by growing-season frosts

53 minor component

a productive, reliable, and feasible regeneration option

b limited in productivity, reliability and/or feasibility

Continued next page

May 2001

^Δ See Interior Broadleaf guidelines on page 109 for stocking standard and free growing guidelines

⁺ **TSS** – target stocking standards **MSS** – minimum stocking standards **pa** – preferred and acceptable **p** – preferred

MSdm1 — Kamloops (continued)

Tree Species Selection and Free Growing Stocking Standard Guidelines

Site series	Conifer species		Broadleaf species ^Δ	Stocking standards (well-spaced/ha) *		Regen delay (yrs)	Assessment		Min. tree height (m)	% tree over brush	
	Primary	Secondary		Tertiary	TSSpa		MSSpa	Early (yrs)			Late (yrs)
06 Sxw – Gooseberry	Pl Sx	Bl Fd ^{9,14,32} Lw ^{9,14,32}	Act ^a At ^a	1200	700	4	9	15	Pl, Lw Others	1.4 0.8	125
07 Sxw – Trapper's tea Horsetail	Pl ¹ Sx ¹	Bl ¹		1000	500	4	9	15	Pl Others	1.0 0.6	125
08 Willow – Sedge	non-forested			-	-	-	-	-	-	-	-

1 elevated microsites are preferred
 9 restricted to southerly aspects
 14 restricted to lower elevations of biogeoclimatic unit

32 limited by growing-season frosts
 a productive, reliable, and feasible regeneration option

^Δ See Interior Broadleaf guidelines on page 109 for stocking standard and free growing guidelines
 + **TSS** – target stocking standards **MSS** – minimum stocking standards **pa** – preferred and acceptable **p** – preferred

MSdm2 — Kamloops

Tree Species Selection and Free Growing Stocking Standard Guidelines

Site series	Conifer species		Tertiary	Broadleaf species ^Δ	Stocking standards (well-spaced/ha) ⁺		Regen delay (yrs)	Assessment		Min. tree height (m)	% tree over brush	
	Primary	Secondary			TSSpa	MSSpa		Early (yrs)	Late (yrs)			
01 Sxw – Falsebox – Feathermoss	PI Sx	Bl ^{10,13} Fd ^{9,14,32}	Lw ^{14,23,32}	At ^a	1200	700	600	7	12	15	PI, Lw Others 0.8	1.4 125
02* Juniper – Pinegrass non-forested												
03 PI – Juniper – Grouseberry	Fd ^{9,14} PI		Bl ^{10,13} Sx ^{10,13}	At ^b	1000	500	400	7	12	15	PI Others 0.6	1.0 125
04 PI – Grouseberry – Pinegrass	PI	Fd ^{9,14,32} Sx ^{10,13}	Bl ^{10,13} Lw ^{14,23,32}	At ^a	1200	700	600	7	12	15	PI, Lw Others 0.8	1.4 125
05 Sxw – Gooseberry – Grouseberry	PI Sx	Bl Fd ^{9,14,32}	Cw ³² Lw ^{14,23,32}	Act ^a At ^a	1200	700	600	4	9	15	PI, Lw Others 0.8	1.4 125
06 Sxw – Gooseberry – Devil's club	PI Sx	Bl Fd ^{9,14,32}	Lw ^{14,23,32}	Act ^a At ^a	1200	700	600	4	9	15	PI, Lw Others 0.8	1.4 125
07 Sxw – Horsetail – Leafy moss	PI Sx	Bl		Act ^a At ^b	1000	500	400	4	9	15	PI Others 0.6	1.0 125

* avoid logging

9 restricted to southerly aspects

10 restricted to northerly aspects

13 restricted to upper elevations of biogeoclimatic unit

14 restricted to lower elevations of biogeoclimatic unit

23 restricted to trial use

32 limited by growing-season frosts

a productive, reliable, and feasible regeneration option

b limited in productivity, reliability and/or feasibility

^Δ See Interior Broadleaf guidelines on page 109 for stocking standard and free growing guidelines

+ **TSS** – target stocking standards **MSS** – minimum stocking standards **pa** – preferred and acceptable **p** – preferred

May 2001

MSxk — Kamloops

Tree Species Selection and Free Growing Stocking Standard Guidelines

Site series	Conifer species		Broadleaf species ^Δ	Stocking standards (well-spaced/ha) *		Regen delay (yrs)	Assessment		Min. tree height (m)	% tree over brush
	Primary	Secondary		Tertiary	TSSpa		MSSpa	Early (yrs)		
01 PI – Pinegrass – Lupine	PI	Fd ^{9,14,32} Sx ^{10,13}	Bl ^{10,13}	1200	700	7	12	15	PI Others	1.4 0.8
02 Fd – Juniper – Grouseberry	PI	Fd ^{9,14}		1000	500	7	12	15	PI Others	1.0 0.6
03 Bluebunch wheatgrass – Junegrass	non-forested			–	–	–	–	–	–	–
04 Big sage – Pinegrass	non-forested			–	–	–	–	–	–	–
05 FdPI – Pinegrass – Arnica	PI	Fd ^{9,14}	Bl ^{10,13} Sx ^{10,13}	1000	500	7	12	15	PI Others	1.0 0.6
06 PI – Falsebox – Lupine	PI	Bl ^{10,13} Fd ^{9,14,32} Sx ^{10,13}	Lw ^{9,14,23}	1200	700	7	12	15	PI, Lw Others	1.4 0.8

9 restricted to southerly aspects

10 restricted to northerly aspects

13 restricted to upper elevations of biogeoclimatic unit

14 restricted to lower elevations of biogeoclimatic unit

23 restricted to trial use

32 limited by growing-season frosts

a productive, reliable, and feasible regeneration option

Continued next page

May 2001

^Δ See Interior Broadleaf guidelines on page 109 for stocking standard and free growing guidelines

+ **TSS** – target stocking standards **MSS** – minimum stocking standards **pa** – preferred and acceptable **p** – preferred

MSxk — Kamloops (continued)**Tree Species Selection and Free Growing Stocking Standard Guidelines**

Site series	Conifer species		Broadleaf species ^Δ	Stocking standards (well-spaced/ha) ⁺		Regen delay (yrs)	Assessment		Min. tree height (m)	% tree over brush
	Primary	Secondary		Tertiary	TSSpa		MSSpa	Early (yrs)		
07 Sxw – Trapper's tea Grouseberry	PI	Bl ^{10,13} Fd ^{1,9,14,32} Sx		1200	700	4	9	15	PI Others	1.4 0.8
08 Sxw – Gooseberry – Grouseberry	PI Sx	Bl Fd ^{9,14,32}	Act ³ At ^a	1200	700	4	9	15	PI Others	1.4 0.8
09 Sxw – Horsetail – Leafy moss	PI ¹ Sx ¹	Bl ¹	Act ^a At ^b	1000	500	4	9	15	PI Others	1.0 0.6

1 elevated microsites are preferred
9 restricted to southerly aspects
10 restricted to northerly aspects

13 restricted to upper elevations of biogeoclimatic unit
14 restricted to lower elevations of biogeoclimatic unit
32 limited by growing-season frosts

a productive, reliable, and feasible regeneration option
b limited in productivity, reliability and/or feasibility

May 2001

^Δ See Interior Broadleaf guidelines on page 109 for stocking standard and free growing guidelines

⁺ **TSS** – target stocking standards **MSS** – minimum stocking standards **pa** – preferred and acceptable **p** – preferred

PPxh1 — Kamloops

Tree Species Selection and Free Growing Stocking Standard Guidelines

Site series	Conifer species		Broadleaf species ^Δ	Stocking standards (well-spaced/ha) *		Regen delay (yrs)	Assessment		Min. tree height (m)	% tree over brush	
	Primary	Secondary		Tertiary	TSSpa		MSSpa	Early (yrs)			Late (yrs)
01 Py – Bluebunch wheatgrass – Idaho fescue	Py ²⁷	Fd ²⁷		400	200	7	12	15	All	0.6	125
02* Py – Red three-awn	Py ²⁷	Fd ²⁷		400	200	7	12	15	All	0.6	125
03 Big sage – Bluebunch non-forested wheatgrass – Balsamroot				–	–	–	–	–	–	–	–
04 Py – Bluebunch wheatgrass – Cheatgrass	Py ²⁷	Fd ²⁷		400	200	7	12	15	All	0.6	125

* avoid logging

²⁷ partial canopy cover required for successful establishment

^Δ See Interior Broadleaf guidelines on page 109 for stocking standard and free growing guidelines

+ **TSS** – target stocking standards **MSS** – minimum stocking standards **pa** – preferred and acceptable **p** – preferred

PPxh1 — Kamloops (continued)

Tree Species Selection and Free Growing Stocking Standard Guidelines

Site series	Conifer species		Broadleaf species ^Δ	Stocking standards (well-spaced/ha) ⁺		Regen delay (yrs)	Assessment		Min. tree height (m)	% tree over brush	
	Primary	Secondary		Tertiary	TSSpa		MSSpa	Early (yrs)			Late (yrs)
05 Py – Bluebunch wheatgrass – Rough fescue	Py ²⁷	Fd ²⁷		400	200	7	12	15	All	0.6	125
06 FdPy – Snowberry – Pinegrass	Fd ²⁷ Py		At ^b Ep ^b	600	400	7	12	15	All	0.6	125
07 FdPy – Snowberry – Spirea	Fd Py			1000	500	7	12	15	All	0.6	125
08 Fd – Water birch – Douglas maple	Fd ¹	Py ^{1,32} Sx ¹	Act ^a At ^b Ep ^b	1000	500	4	9	15	All	0.6	125

1 elevated microsites are preferred
 12 suitable on cold air drainage sites
 23 restricted to trial use

27 partial canopy cover required for successful establishment
 32 limited by growing-season frosts

a productive, reliable, and feasible regeneration option
 b limited in productivity, reliability and/or feasibility

May 2001

^Δ See Interior Broadleaf guidelines on page 109 for stocking standard and free growing guidelines

⁺ **TSS** – target stocking standards **MSS** – minimum stocking standards **pa** – preferred and acceptable **p** – preferred

PPXh2 — Kamloops

Tree Species Selection and Free Growing Stocking Standard Guidelines

Site series	Conifer species		Broadleaf species ^Δ	Stocking standards (well-spaced/ha) *			Assessment		Min. tree height (m)	% tree over brush		
	Primary	Secondary		Tertiary	TSSpa	MSSpa	MSSp	Early (yrs)			Late (yrs)	
01 Py – Bluebunch wheatgrass – Fescue	Py ²⁷	Fd ²⁷		400	200	200	7	12	15	All	0.6	125
02* FdPy – Bluebunch wheatgrass – Selaginella	Py ²⁷	Fd ²⁷		400	200	200	7	12	15	All	0.6	125
03 Py – Bluebunch wheatgrass	Py ²⁷	Fd ²⁷		400	200	200	7	12	15	All	0.6	125
04 Py – Big sage – Bluebunch wheatgrass	Py ²⁷	Fd ²⁷		400	200	200	7	12	15	All	0.6	125

* avoid logging

²⁷ partial canopy cover required for successful establishment

^Δ See Interior Broadleaf guidelines on page 109 for stocking standard and free growing guidelines

+ **TSS** – target stocking standards **MSS** – minimum stocking standards **pa** – preferred and acceptable **p** – preferred

Continued next page

May 2001

PPxh2 — Kamloops (continued)

Tree Species Selection and Free Growing Stocking Standard Guidelines

Site series	Conifer species		Broadleaf species ^Δ	Stocking standards (well-spaced/ha) ⁺		Regen delay (yrs)	Assessment		Min. tree height (m)	% tree over brush
	Primary	Secondary		Tertiary	TSSpa		MSSpa	Early (yrs)		
05 Big sage – Bluebunch wheatgrass (– Fescue)	non-forested			–	–	–	–	–	–	–
06 FdPy – Snowberry – Saskatoon	Fd ²⁷ Py			600	400	7	12	15	All	0.6 125
07 Act – Water birch	Pl ^{1,23} Sx ¹	Fd ¹ Py ¹	Act ^a At ^a Ep ^b	1000	400	4	9	15	All	0.6 125

1 elevated microsites are preferred

23 restricted to trial use

27 partial canopy cover required for successful establishment

a productive, reliable, and feasible regeneration option
b limited in productivity, reliability and/or feasibility

May 2001

^Δ See Interior Broadleaf guidelines on page 109 for stocking standard and free growing guidelines

⁺ **TSS** – target stocking standards **MSS** – minimum stocking standards **pa** – preferred and acceptable **p** – preferred

SBSmm — Kamloops

Tree Species Selection and Free Growing Stocking Standard Guidelines

Site series	Conifer species		Broadleaf species ^Δ	Stocking standards (well-spaced/ha) *		Regen delay (yrs)	Assessment		Min. tree height (m)	% tree over brush	
	Primary	Secondary		Tertiary	TSSpa		MSSpa	Early (yrs)			Late (yrs)
01 Sxw – Falsebox – Knight's plume	PI Sx	BI ^{10,13} Fd ^{9,14,32}	Act ^b At ^a	1200	700	600	7	12	15	PI, LW 2.0 Fd 1.4 Others 1.0	150
02 PI – Huckleberry – Cladonia	PI	Fd ^{9,13,32}	At ^b	1000	500	400	7	12	15	PI 1.4 Fd 1.0 Others 0.8	150
03 PI – Douglas-fir – Juniper	Fd ^{9,14,32} PI		BI ^{10,13} Sx ^{10,13}	1000	500	400	7	12	15	PI 1.4 Fd 1.0 Others 0.8	150
04 PI – Soopoliallie – Pinegrass	PI	Fd ^{9,14,32}	BI ^{10,13} Sx ^{10,13}	1000	500	400	7	12	15	PI 1.4 Fd 1.0 Others 0.8	150

9 restricted to southerly aspects
 10 restricted to northerly aspects
 13 restricted to upper elevations of biogeoclimatic unit

14 restricted to lower elevations of biogeoclimatic unit
 23 restricted to trial use
 32 limited by growing-season frosts

a productive, reliable, and feasible regeneration option
 b limited in productivity, reliability and/or feasibility

^Δ See Interior Broadleaf guidelines on page 109 for stocking standard and free growing guidelines

+ **TSS** – target stocking standards **MSS** – minimum stocking standards **pa** – preferred and acceptable **p** – preferred

SBSmm — Kamloops (continued)**Tree Species Selection and Free Growing Stocking Standard Guidelines**

Site series	Conifer species		Broadleaf species ^Δ	Stocking standards (well-spaced/ha) ⁺		Regen delay (yrs)	Assessment		Min. tree height (m)	% tree over brush	
	Primary	Secondary		Tertiary	TSSpa		MSSpa	Early (yrs)			Late (yrs)
05 Sxw – Soopolallie – Falsebox	PI	BI ^{10,13} Fd ^{9,14,32} Sx	Lw ^{14,23,32} At ^a	1200	700	600	7	12	15	PI, Lw 2.0 Fd 1.4 Others 1.0	150
06 Sxw – Huckleberry – Falsebox	PI Sx	BI ^{10,13} Fd ^{9,14,32}	Lw ^{14,23,32} At ^a	1200	700	600	7	12	15	PI, Lw 2.0 Fd 1.4 Others 1.0	150
07 Sxw – Oak fern	PI Sx	BI Fd ^{9,14,32}	Cw ³²	1200	700	600	4	9	15	PI 2.0 Fd 1.4 Others 1.0	150
08 Sxw – Horsetail	PI ¹ Sx ¹	BI ¹	Act ^a At ^b Ep ^b	1000	500	400	4	9	15	PI 1.4 Others 0.8	150
09 Sedge – Sphagnum non-forested											

1 elevated microsites are preferred
 9 restricted to southerly aspects
 10 restricted to northerly aspects
 13 restricted to upper elevations of biogeoclimatic unit

14 restricted to lower elevations of biogeoclimatic unit
 23 restricted to trial use
 32 limited by growing-season frosts

a productive, reliable, and feasible regeneration option
 b limited in productivity, reliability and/or feasibility

May 2001

^Δ See Interior Broadleaf guidelines on page 109 for stocking standard and free growing guidelines

⁺ **TSS** – target stocking standards **MSS** – minimum stocking standards **pa** – preferred and acceptable **p** – preferred

Broadleaf — Interior*

Tree Species Selection and Free Growing Stocking Standard Guidelines**

Target from conifer standards (stems/ha)	Hardwood stocking standards (well-spaced/ha) +		Regen delay (yrs)	Assessment		Min. inter-tree distance (m)	% tree over brush
	TSSpa	MSSpa		Early (yrs)	Late (yrs)		
400	600	400	4	9	12	2	150
600	1000	500	4	9	12	2	150
1000	1200	1000	4	9	12	2	150
1200	2000	1200	4	9	12	2	150

May 2000

* Cariboo, Kamloops, Nelson, Prince George and Prince Rupert forest regions

** The minimum height for broadleaf trees is based on the minimum height of the tallest conifer for the site series. These standards apply to pure broadleaf stands (black cottonwood, trembling aspen, paper birch, and balsam poplar) for oriented strand board and sawlog production objectives.

+ TSS — target stocking standards MSS — minimum stocking standards pa — preferred and acceptable p — preferred

Broadleaf — Coast*

Tree Species Selection and Free Growing Stocking Standard Guidelines**

Tree species	Product	Stocking standards (well-spaced/ha) +		Regen delay (yrs)	Assessment		Min. inter-tree distance (m)	% tree over brush
		TSSpa	MSSpa		MSSp	Early (yrs)		
Red alder† and bigleaf maple	Sawlogs	1200	700	3	5	8	2	150
	Pulp	1500	1200	3	5	8	2	150
Coastal black cottonwood (for pulp)	Sawlogs	700	400	3	5	8	2	150
	Pulp	900	600	3	5	8	2	150

May 2000

* Vancouver Forest Region and the CWH zone of the Prince Rupert Forest Region

** The minimum height for broadleaf trees is based on the minimum height of the tallest conifer for the site series. These standards apply to pure broadleaf stands.

+ **TSS** – target stocking standards **MSS** – minimum stocking standards **pa** – preferred and acceptable **p** – preferred

† When growing red alder for sawlog production, it is recommended that stands be thinned to 600 well-spaced trees per hectare, but not before the stands have reached 12 to 16 m in height.

Uneven-aged Stocking Standards* — Single-tree selection only

Target from even-aged standards (stems/ha)	Layer**		Stocking standards (well-spaced/ha)***		Target from even-aged standards (stems/ha)	Layer**		Stocking standards (well-spaced/ha)***	
	TSSpa	MSSpa	TSSpa	MSSpa		TSSpa	MSSpa	TSSpa	MSSpa
1200	1	600	300	250	800	1	300	150	150
	2	800	400	300		2	400	200	200
	3	1000	500	400		3	600	300	300
	4	1200	700	600		4	800	400	400
1000	1	400	200	200	600	1	300	150	150
	2	600	300	250		2	400	200	200
	3	800	400	300		3	500	300	300
	4	1000	500	400		4	600	400	400
900	1	400	200	200	400	1	200	100	100
	2	500	300	250		2	300	125	125
	3	700	400	300		3	300	150	150
	4	900	500	400		4	400	200	200

May 2000

* Maximum regeneration delay is seven years. For a seven-year regeneration delay, the early free growing is 12 years and the late free growing is 15 years. Regeneration delay can be met immediately following harvest if the residual stand has no significant damage or pest problems and meets minimum stocking standards. If regeneration is achieved immediately following harvest, earliest free growing date is five years post harvest and late free growing assessment is at 15 years.

** Layer 1 = mature layer = trees ≥ 12.5 cm dbh; Layer 2 = pole layer = trees 7.5 cm to 12.4 cm dbh;

Layer 3 = sapling layer = trees ≥ 1.3 m in height and up to 7.4 cm dbh; Layer 4 = regeneration layer = trees < 1.3 m in height

*** TSS – target stocking standards MSS – minimum stocking standards pa – preferred and acceptable p – preferred

Appendix 1. Synopsis of selected silvical characteristics

Species	Distribution along the climatic gradient (in the forested biogeoclimatic zones)										Distribution along the soil moisture gradient				Distribution along the soil nutrient gradient				Shade tolerance				Potential for natural regeneration		Special adaptations and indicative values								
	MH	ESSF & MS	BWBS	SBS	SBS	SBS	IDF	ICH	PP	PDF	CWH	very dry	dry	fresh	moist	wet	ranking*	very poor	poor	medium	rich	very rich	ranking*	very shade-tolerant		shade-tolerant	moderately shade-tolerant	shade-intolerant	very shade-intolerant	ranking*	in the shade	in the open	Spatial requirements
Pacific silver fir	●																16						8	●	●	○	○	○	1	H	L	L	heavy snow cover- & flood-tolerant; indicator of maritime, wet (snowy) climates
Grand fir																	16						18	○	○	○	○	○	8	L	L	M	fluctuating water table & flood-tolerant; indicator of nutrient-rich sites
Subalpine fir	○	●															18						9	○	○	○	○	○	3	H	L	L	frost-, heavy snow cover- & flood-tolerant; at high elevations, vegetative reproduction by layering
Tamarack																	26						16	○	○	○	○	○	26	L	M	H	frost- & flood-tolerant; indicator of continental boreal, moist to wet & nutrient-rich sites
Subalpine larch		●															4						6	○	○	○	○	○	22	L	M	H	frost-tolerant; indicator of continental subalpine boreal climates
Western larch		●															5						14	○	○	○	○	○	18	L	M	H	frost-tolerant; deep & wide-spreading root system; indicator of continental temperate climates
Engelmann spruce	○																18						12	○	○	○	○	○	12	L-M	M	M	frost- & flood-tolerant; indicator of continental boreal climates
White spruce	○																15						18	○	○	○	○	○	11	L-M	M	H	persistent & semi-serotinous cones; vegetative reproduction by layering; frost-tolerant; indicator of continental boreal climates & nutrient-poor sites
Black spruce	○																23						2	○	○	○	○	○	6	M	L	L	frost- & snow-intolerant; ocean spray-, brackish water- & flood-tolerant; indicator of wet mesothermal climates
Sitka spruce	○																21						25	○	○	○	○	○	14	L	H	H	regeneration largely from seed caches of Clark's nutcracker; frost-tolerant indicator of subalpine boreal climates
Whitebark pine	○	●															5						7	○	○	○	○	○	18	L	L	H	serotinous cones; frost-tolerant; indicator of continental boreal climates and dry & nutrient-poor sites
Jack pine	○																3						1	○	○	○	○	○	22	L	L	H	serotinous cones; frost-tolerant
Lodgepole pine	○	●															7						3	○	○	○	○	○	17	L-H	L-M	M	regeneration largely from seed caches of Clark's nutcracker; frost-tolerant, calciphobic; indicator of continental subalpine boreal climates
Lumber pine	○																2						15	○	○	○	○	○	18	L	L	H	regeneration largely from seed caches of Clark's nutcracker; frost-tolerant, calciphobic; indicator of continental subalpine boreal climates
Western white pine	○																12						18	○	○	○	○	○	9	L-M	L-M-H	M	flood-tolerant
Ponderosa pine	○																1						18	○	○	○	○	○	15	L	L	H	moderately frost- & flood-tolerant; calciphobic; indicator of dry sites
Douglas-fir	○	●															8						9	○	○	○	○	○	10	L-M	M-H	M	flood- & heavy snow cover-intolerant
Western hemlock	○																10						3	○	○	○	○	○	2	H	H	L	indicator of acid substrates
Mountain hemlock	○																10						3	○	○	○	○	○	4	M	M	M	heavy snow cover-tolerant; indicator of acid substrates
Alaska yellow-cedar	○																23						9	○	○	○	○	○	6	L-M	M	L	frost-intolerant; heavy snow cover-tolerant; indicator of maritime wet (snowy) climates
Western redcedar	○																18						17	○	○	○	○	○	4	M	M-H	L	flood-tolerant
Balsam poplar & black cottonwood	○																25						18	○	○	○	○	○	22	L	H	H	vegetative reproduction from root & stump sprouts; frost- & flood-tolerant; indicator of fresh to moist & nutrient-rich (alluvial) sites
Trembling aspen	○	●															13						18	○	○	○	○	○	16	L	H	H	vegetative reproduction from root suckers & sprouts & stump sprouts
Red alder	○																22						18	○	○	○	○	○	18	L	H	H	in symbiosis with N-fixing <i>Actinomyces</i> spp; vegetative reproduction from stump sprouts; frost- & snow-intolerant; flood-tolerant; indicator of mesothermal climates
Bigleaf maple	○																14						25	○	○	○	○	○	13	L	H	H	vegetative reproduction from stump sprouts; frost-intolerant; flood-tolerant; indicator of maritime climates & nutrient-rich sites
Paper birch	○																9						13	○	○	○	○	○	22	L	H	H	vegetative reproduction from stump sprouts; frost- & flood-tolerant

* Approximate comparative ranking of the species along the gradients (1-2 or 3 of the 25 species listed); i.e., 1 = driest soils, nutrient-poorest soils, or most shade-tolerant to 26 = wettest soils, nutrient-richest soils, or most shade-intolerant.

L low
M medium
H high

● very frequent
● frequent
○ less frequent
□ absent

Source: Klinka, K., M.C. Feller, R.N. Green, D.V. Meidinger, J. Pojar, and J. Worrall. 1990. Ecological Principles: Applications. In Lavender et al. 1990. Regenerating British Columbia's forests. Univ. BC Press, Vancouver, B.C. pp. 55-72.

Reproduction methods that favour tree species with different protection requirements and shade tolerances (modified from Klinka and Carter 1991)

Requiring protection	Exposure tolerant		Requiring exposure
Shade tolerant	Shade tolerant	Moderately shade tolerant	Shade intolerant
group selection	clearcutting	clearcutting	clearcutting
single-tree selection			
	uniform seed-tree	uniform seed-tree	uniform seed-tree
group shelterwood	grouped seed-tree	grouped seed-tree	
uniform shelterwood			grouped seed-tree
strip shelterwood	group selection	strip selection	
irregular shelterwood	single-tree selection	group selection	
nurse-tree shelterwood			group shelterwood
	group shelterwood	group shelterwood	
release cutting*	uniform shelterwood	uniform shelterwood	strip shelterwood
	strip shelterwood	strip shelterwood	
	irregular shelterwood		
	nurse-tree shelterwood	release cutting*	
	release cutting*		

* Also known as natural shelterwood or overstorey removal, which releases an existing natural understorey.

Note: Reserves of uncut trees can be used with any of the above systems.

Appendix 2. Tree species codes and biogeoclimatic units of British Columbia

Species symbol	Common name	Scientific name
Conifers		
Ba	amabilis fir	<i>Abies amabilis</i>
Bg	grand fir	<i>Abies grandis</i>
Bl	subalpine fir	<i>Abies lasiocarpa</i>
Bp	noble fir	<i>Abies procera</i>
Cw	western redcedar	<i>Thuja plicata</i>
Fd	Douglas-fir	<i>Pseudotsuga menziesii</i>
Hm	mountain hemlock	<i>Tsuga mertensiana</i>
Hw	western hemlock	<i>Tsuga heterophylla</i>
Lt	tamarack	<i>Larix laricina</i>
Lw	western larch	<i>Larix occidentalis</i>
Pa	whitebark pine	<i>Pinus albicaulis</i>
Pl	lodgepole pine	<i>Pinus contorta</i>
Pw	western white pine	<i>Pinus monticola</i>
Py	ponderosa pine	<i>Pinus ponderosa</i>
Sb	black spruce	<i>Picea mariana</i>
Se	Engelmann spruce	<i>Picea engelmannii</i>
Ss	Sitka spruce	<i>Picea sitchensis</i>
Sw	white spruce	<i>Picea glauca</i>
Sx	hybrid spruce	<i>Picea hybrids</i>
Sxs	hybrid Sitka spruce	<i>Picea sitchensis x glauca</i>
Sxw	hybrid white spruce	<i>Picea engelmannii x glauca</i>
Yc	yellow-cedar	<i>Chamaecyparis nootkatensis</i>
Broadleaf trees		
Act	black cottonwood	<i>Populus balsamifera</i> ssp. <i>trichocarpa</i>
Acb	balsam poplar	<i>Populus balsamifera</i> ssp. <i>balsamifera</i>
At	trembling aspen	<i>Populus tremuloides</i>
Dr	red alder	<i>Alnus rubra</i>
Ep	common paper birch	<i>Betula papyrifera</i>
Mb	bigleaf maple	<i>Acer macrophyllum</i>
Qg	Garry oak	<i>Quercus garryana</i>
Ra	arbutus	<i>Arbutus menziesii</i>

Biogeoclimatic units of British Columbia

Zone	Subzone Variant	Name
AT		Alpine Tundra
BG		Bunchgrass
	BGxh	Very Dry Hot BG
	BGxh1	Okanagan BGxh
	BGxh2	Thompson BGxh
	BGxh3	Fraser BGxh
	BGxw	Very Dry Warm BG
	BGxw1	Nicola BGxw
	BGxw2	Alkali BGxw
BWBS		Boreal White and Black Spruce
	BWBSdk	Dry Cool BWBS
	BWBSdk1	Stikine BWBSdk
	BWBSdk2	Liard BWBSdk
	BWBSmw	Moist Warm BWBS
	BWBSmw1	Peace BWBSmw
	BWBSmw2	Fort Nelson BWBSmw
	BWBSwk	Wet Cool BWBS
	BWBSwk1	Murray BWBSwk
	BWBSwk2	Graham BWBSwk
	BWBSwk3	Kledo BWBSwk
	BWBSvk	Very Wet Cool BWBS
CDF		Coastal Douglas-fir
	CDFmm	Moist Maritime CDF
CWH		Coastal Western Hemlock
	CWHxm	Very Dry Maritime CWH
	CWHxm1	Eastern CWHxm
	CWHxm2	Western CWHxm
	CWHdm	Dry Maritime CWH
	CWHds	Dry Submaritime
	CWHds1	Southern CWHds
	CWHds2	Central CWHds
	CWHmm	Moist Maritime CWH
	CWHmm1	Submontane CWHmm
	CWHmm2	Montane CWHmm
	CWHms	Moist Submaritime CWH
	CWHms1	Southern CWHms
	CWHms2	Central CWHms
	CWHwh	Wet Hypermaritime
	CWHwh1	Submontane CWHwh
	CWHwh2	Montane CWHwh
	CWHwm	Wet Maritime
	CWHws	Wet Submaritime
	CWHws1	Submontane CWHws
	CWHws2	Montane CWHws
	CWHvh	Very Wet Hypermaritime
	CWHvh1	Southern CWHvh
	CWHvh2	Central CWHvh
	CWHvm	Very Wet Maritime
	CWHvm1	Submontane CWHvm
	CWHvm2	Montane CWHvm
	CWHvm3	Central CWHvm

Zone	Subzone Variant	Name
ESSF		Engelmann Spruce – Subalpine Fir
	ESSFxc	Very Dry Cold ESSF
	ESSF xv	Very Dry Very Cold ESSF
	ESSF xv1	West Chilcotin ESSF xv
	ESSF xv2	Big Creek ESSF xv
	ESSF dk	Dry Cool ESSF
	ESSF dc	Dry Cold ESSF
	ESSF dc1	Okanagan ESSF dc
	ESSF dc2	Thompson ESSF dc
	ESSF dv	Dry Very Cold ESSF
	ESSF mw	Moist Warm ESSF
	ESSF mm	Moist Mild ESSF
	ESSF mm1	Raush ESSF mm
	ESSF mm2	Robson ESSF mm
	ESSF mk	Moist Cool ESSF
	ESSF mc	Moist Cold ESSF
	ESSF mv	Moist Very Cold ESSF
	ESSF mv1	Nechako ESSF mv
	ESSF mv2	Bullmoose ESSF mv
	ESSF mv3	Omineca ESSF mv
	ESSF mv4	Graham ESSF mv
	ESSF wm	Wet Mild ESSF
	ESSF wk	Wet Cool ESSF
	ESSF wk1	Cariboo ESSF wk
	ESSF wk2	Misinchinka ESSF wk
	ESSF wc	Wet Cold ESSF
	ESSF wc1	Columbia ESSF wc
	ESSF wc2	Northern Monashee ESSF wc
	ESSF wc3	Cariboo ESSF wc
	ESSF wc4	Selkirk ESSF wc
	ESSF vw	Wet Very Cold ESSF
	ESSF vc	Very Wet Cold ESSF
	ESSF vv	Very Wet Very Cold ESSF
	ESSF xcp	Very Dry Cold Parkland ESSF
	ESSF xvp	Very Dry Very Cold Parkl. ESSF
	ESSF xvp1	West Chilcotin ESSF xvp
	ESSF xvp2	Big Creek ESSF xvp
	ESSF dkp	Dry Cool Parkland ESSF
	ESSF dcp	Dry Cold Parkland ESSF
	ESSF dcp1	Okanagan ESSF dcp
	ESSF dcp2	Thompson ESSF dcp
	ESSF dvp	Dry Very Cold Parkland ESSF
	ESSF mwp	Moist Warm Parkland ESSF
	ESSF mmp	Moist Mild Parkland ESSF
	ESSF mmp1	Raush ESSF mmp
	ESSF mmp2	Robson ESSF mmp
	ESSF mcp	Moist Cool Parkland ESSF
	ESSF mcp	Moist Cold Parkland ESSF
	ESSF mvp	Moist Very Cold Parkland ESSF
	ESSF mvp1	Nechako ESSF mvp
	ESSF mvp2	Bullmoose ESSF mvp
	ESSF mvp3	Omineca ESSF mvp
	ESSF mvp4	Graham ESSF mvp
	ESSF wmp	Wet Mild Parkland ESSF

Establishment to Free Growing Guidebook: Kamloops Forest Region

Zone	Subzone Variant	Name
	ESSFwcp	Wet Cold Parkland ESSF
	ESSFwcp2	Northern Monashee ESSFwcp
	ESSFwcp3	Cariboo ESSFwcp
	ESSFwcp4	Selkirk ESSFwcp
	ESSFwvp	Wet Very Cold Parkland ESSF
	ESSFvcp	Very Wet Cold Parkland ESSF
	ESSFvvp	Very Wet Very Cold Parkland ESSF
ICH		Interior Cedar – Hemlock
	ICHxw	Very Dry Warm ICH
	ICHdw	Dry Warm ICH
	ICHdk	Dry Cool ICH
	ICHmw	Moist Warm ICH
	ICHmw1	Golden ICHmw
	ICHmw2	Columbia-Shuswap ICHmw
	ICHmw3	Thompson ICHmw
	ICHmm	Moist Mild ICH
	ICHmk	Moist Cool ICH
	ICHmk1	Kootenay ICHmk
	ICHmk2	Thompson ICHmk
	ICHmk3	Horsefly ICHmk
	ICHmc	Moist Cold ICH
	ICHmc1	Nass ICHmc
	ICHmc1a	Amabilis Fir Phase, ICHmc1
	ICHmc2	Hazleton ICHmc
	ICHwk	Wet Cool ICH
	ICHwk1	Wells Gray ICHwk
	ICHwk1c	Cold Air Phase, ICHwk1
	ICHwk2	Quesnel ICHwk
	ICHwk3	Goat ICHwk
	ICHwk4	Cariboo ICHwk
	ICHwc	Wet Cool ICH
	ICHvk	Very Wet Cool ICH
	ICHvk1	Mica ICHvk
	ICHvk1c	Cold Air Phase, ICHvk1
	ICHvk2	Slim ICHvk
	ICHvc	Very Wet Cold ICH
IDF		Interior Douglas-fir
	IDFxh	Very Dry Hot IDF
	IDFxh1	Okanagan IDFxh
	IDFxh1a	Grassland Phase, IDFxh1
	IDFxh1b	Steep South Phase, IDFxh1
	IDFxh2	Thompson IDFxh
	IDFxh2a	Grassland Phase, IDFxh2
	IDFxh2b	Steep South Phase, IDFxh2
	IDFwx	Very Dry Warm IDF
	IDFxm	Very Dry Mild IDF
	IDFdm	Dry Mild IDF
	IDFdm1	Kettle IDFdm
	IDFdm2	Kootenay IDFdm

Establishment to Free Growing Guidebook: Kamloops Forest Region

Zone	Subzone Variant	Name
	IDFdk	Dry Cool IDF
	IDFdk1	Thompson IDFdk
	IDFdk1a	Grassland Phase, IDFdk1
	IDFdk1b	Steep South Phase, IDFdk1
	IDFdk2	Cascade IDFdk
	IDFdk2b	Steep South Phase, IDFdk2
	IDFdk3	Fraser IDFdk
	IDFdk4	Chilcotin IDFdk
	IDFdw	Dry Warm IDF
	IDFmw	Moist Warm IDF
	IDFmw1	Okanagan IDFmw
	IDFmw2	Thompson IDFmw
	IDFmw2a	Grassland Phase, IDFmw
	IDFww	Wet Warm IDF
MH		Mountain Hemlock
	MHmm	Moist Maritime MH
	MHmm1	Windward MHmm
	MHmm2	Leeward MHmm
	MHwh	Wet Hypermaritime MH
	MHwh1	Windward MHwh
	MHwh2	Leeward MHwh
	MHmmp	Moist Maritime Parkland MH
	MHmmp1	Windward MHmmp
	MHmmp2	Leeward MHmmp
	MHwhp	Wet Hypermaritime Parkland MH
	MHwhp1	Windward MHwhp
	MHwhp2	Leeward MHwhp
MS		Montane Spruce
	MSxk	Very Dry Cool MS
	MSxv	Very Dry Very Cold MS
	MSdm	Dry Mild MS
	MSdm1	Okanagan MSdm
	MSdm2	Thompson MSdm
	MSdk	Dry Cool MS
	MSdc	Dry Cold MS
	MSdc1	Bridge MSdc
	MSdc2	Tatlayoko MSdc
	MSdv	Dry Very Cold MS
PP		Ponderosa Pine
	PPxh	Very Dry Hot PP
	PPxh1	Okanagan PPxh
	PPxh1a	Grassland Phase, PPxh1
	PPxh2	Thompson PPxh
	PPxh2a	Grassland Phase, PPxh2
	PPdh	Dry Hot PP
	PPdh1	Kettle PPdh
	PPdh2	Kootenay PPdh
SBPS		Sub-Boreal Pine – Spruce
	SBPSxc	Very Dry Cold SBPS
	SBPSdc	Dry Cold SBPS
	SBPSmk	Moist Cool SBPS
	SBPSmc	Moist Cold SBPS

Establishment to Free Growing Guidebook: Kamloops Forest Region

Zone	Subzone Variant	Name
SBS		Sub-Boreal Spruce
	SBSdh	Dry Hot SBS
	SBSdh1	McLennan SBSdh
	SBSdh2	Robson SBSdh
	SBSdw	Dry Warm SBS
	SBSdw1	Horsefly SBSdw
	SBSdw2	Blackwater SBSdw
	SBSdw3	Stuart SBSdw
	SBSdk	Dry Cool SBS
	SBSmh	Moist Hot SBS
	SBSmw	Moist Warm SBS
	SBSmm	Moist Mild SBS
	SBSmk	Moist Cool SBS
	SBSmk1	Mossvale SBSmk
	SBSmk2	Williston SBSmk
	SBSmc	Moist Cold SBS
	SBSmc1	Moffat SBSmc
	SBSmc2	Babine SBSmc
	SBSmc3	Kluskus SBSmc
	SBSwk	Wet Cool SBS
SBSwk1	Willow SBSwk	
SBSwk2	Finlay-Peace SBSwk	
SBSwk3	Takla SBSwk	
SBSwk3a	Douglas-fir Phase, SBSwk3	
SBSvk	Very Wet Cool SBS	
SWB		Spruce – Willow – Birch
	SWBdk	Dry Cool SWB
	SWBmk	Moist Cool SWB
	SWBdks	Dry Cool Scrub SWB
	SWBmks	Moist Cool Scrub SWB
	SWBvks	Very Wet Cool Scrub SWB

Appendix 3. Conceptual approach to tree species selection

The procedures used for tree species selection in these guidelines are based on work by K. Klinka and M.C. Feller (1984) for forest sites in southwestern British Columbia. These guidelines have been developed with consideration of both ecological and management factors. The evaluation criteria of maximum sustainable productivity, crop reliability, and silvicultural feasibility were stressed throughout the development process. The choice of stocking standards was tied to management objectives.

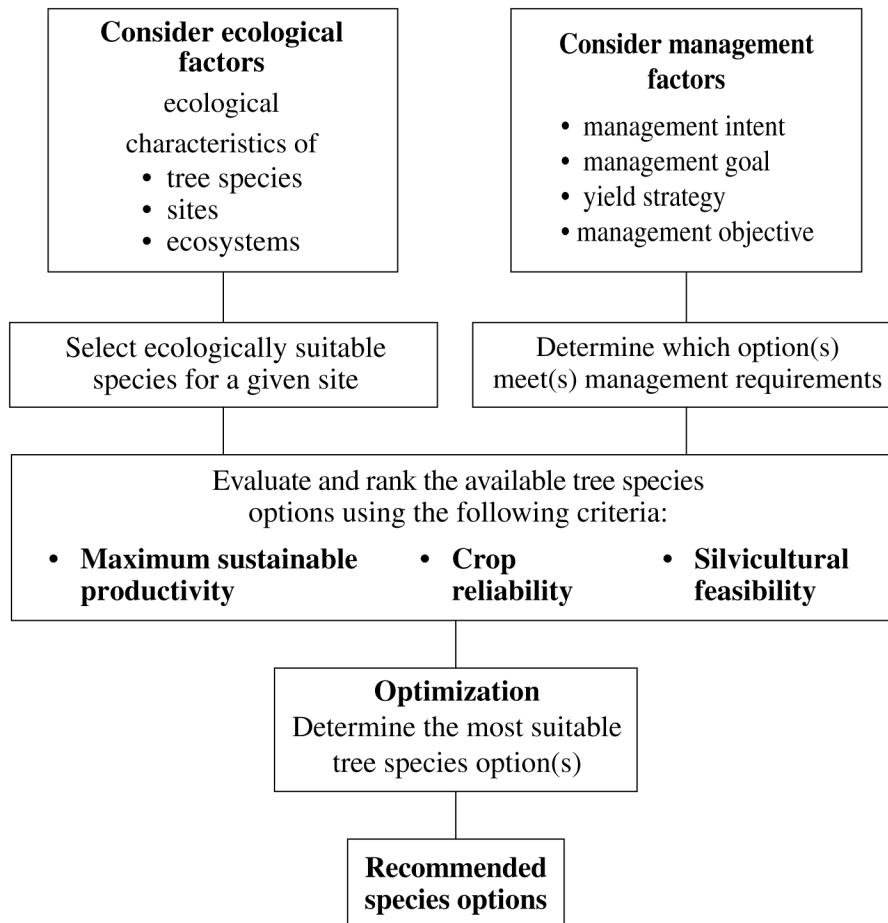

Species evaluation by site series

A list of ecologically acceptable species was prepared for each site series. Three criteria were then used to determine the most suitable species choices for sawlog production (the assumed management goal):

- maximum sustainable productivity
- crop reliability
- silvicultural feasibility.

Maximum sustainable productivity

To satisfy the maximum sustainable productivity criterion, the relative productivity for each tree species, or combination of tree species, was evaluated to determine which were best suited to each ecosystem unit.

Crop reliability

To satisfy the crop reliability criterion, the relative susceptibility to natural hazards was evaluated for each tree species, to determine which species provide the most reliable choices for a future crop on a given site series. Established stands should be both resilient and resistant to all anticipated hazards, so that they will survive until harvest.

Silvicultural feasibility

To satisfy the criterion of silvicultural feasibility, ecologically viable tree species were evaluated, based on accumulated silvicultural experience, to determine whether they were able to produce sawlogs in a cost-effective manner on each site series within an acceptable rotation length.

Appendix 4. Examples of species selection and stocking standards

1. Determining preferred and acceptable species by management objectives

A block is located in a site series for which the guidelines indicate Pl and Sx as primary species and Bl as a secondary species. The guidelines indicate that the free growing target stocking standard is 1200 well-spaced trees/ha and the minimum stocking standard is 700 well-spaced trees/ha.

Reviews of the management unit plan and landscape priorities have identified that the production of Sx sawlogs, in an 80 year rotation, is the main objective for this portion of the landscape. The prescriber has also determined that, for this site, Sx has the best mix of maximum sustainable productivity, crop reliability, and silvicultural feasibility when compared with other species.

Once spruce sawlogs have been identified as the management objective, Sx is listed as the preferred species in the silviculture prescription. Management activities will be aimed at actively managing for Sx through site preparation, planting, and brush control. Since Pl and Bl will not be planted or actively managed for, they will be identified only as acceptable species in the silviculture prescription. Pl and Bl will be considered acceptable for contributing to tree species diversity and additional stocking to the site.

Management activities will be aimed at meeting the target stocking at free growing.

At the regeneration delay date, a minimum of 700 well-spaced preferred and acceptable trees/ha and a minimum of 600 well-spaced Sx/ha must be on-site (see Table 1, page 17) in order to classify the site as satisfactorily restocked.

Within the free growing assessment period, to be classified as free growing, a minimum of 600 free growing Sx/ha must be on-site (see Table 1). In addition, there must be at least 700 free growing preferred and acceptable trees/ha on-site. If there are fewer than 600 free growing Sx/ha, or fewer than 700 total free growing trees/ha, the area is considered not free growing.

The standards are intended to ensure that sufficient numbers of the preferred tree species are established and free growing in order to produce the desired future forest conditions.

2. Tertiary species as preferred

In this example, site classification shows the block to be on a southwest slope in the lower elevation of the ICH. Armillaria root rot is considered a serious threat to future productivity on the block. The original stand was composed of 30% Cw, 40% Hw, and 30% Fd.

Fd and Lw are classed as primary species, Pl and Sx as secondary species, and Bl, Cw, Hw, Pw, and Py as tertiary species. The cautionary and restrictive codes indicate that there is a high risk of blister rust for Pw; that Py be restricted to southerly aspects, at lower elevations, and be used on a trial basis only (as it is out of its natural range); and that Sx be restricted to north aspects and upper elevations. The target and minimum stocking standards provided in the guidelines are 1200 and 700 stems/ha, respectively.

The objective for the stand is to produce sawlog-quality timber over an 80-year rotation, while retaining species diversity. To reduce the incidence of root rot, the block is prescribed to be stumped after harvest.

To ensure the maximum productivity on the site and to reduce the chance of future armillaria root rot infection, a mix of species is prescribed for the new stand. Crown closure is estimated to occur in 30 years.

No snags are to be left in this block, but adjacent riparian areas will be left unharvested to provide perching habitat.

The preferred species chosen in the silviculture prescription to create the target stand are Lw, Fd, Pw, and Py, even though Pw and Py are classed as tertiary species. Lw, Fd, and Py will be planted. Because Py is potentially a productive and reliable species on this site, a monitoring program will be established to assess performance. Pw is expected to fill in naturally. Blister rust is not presently a problem in the stand, however, pruning of Pw is prescribed to mitigate possible infection.

Acceptable species in the silviculture prescription are Bl, Cw, and Hw (all classed as tertiary). These species are thought useful in providing varied habitat and structural diversity. Bl, Cw, and Hw will occur naturally, and no management is required for their establishment. Pl and Sx are not listed in the silviculture prescription as either preferred or acceptable, because there is no Pl seed source on site and Sx is not adapted to this aspect or elevation.

The area will be planted at 1000 stems/ha, with an expected infill of 200 well-spaced stems from the preferred and acceptable species, to provide 1200 stems/ha at free growing.

3. Deviation from the established stocking standards is recommended for maintenance of grizzly bear habitat

After a field check with Ministry of Environment staff, the block was identified as providing critical grizzly bear habitat. The block is near a local skunk cabbage swamp that has bear-marked trees in it.

Harvesting in the valley is near the end of the first pass, where large areas of this site series have been clearcut and regenerated successfully to target

stocking levels of Ss. There is a concern that forage availability is becoming constrained due to the ensuing canopy closure in these adjacent areas.

The species guidelines suggest Ba, Cw, and Ss as the primary species. Hw on deep duff is suggested as a secondary species, and Yc is suggested as a tertiary species. The target and minimum stocking standards are suggested as 900 and 500 well-spaced stems/ha, respectively, with a regeneration delay of three years.

Both Ss and Ba are listed as preferred species while Cw, Hw, and Yc are listed as acceptable species in the silviculture prescription. The target stocking is 600 well-spaced stems/ha, with a minimum of 400 well-spaced stems/ha. This is below the 900/500 suggested in these guidelines, but fits within the *Guidelines for integrating grizzly bear habitat and silviculture in the coastal western hemlock biogeoclimatic zone*.

The prescription calls for planting equal numbers of Ss and Ba in clumps of seven trees. Ss is to be planted on the outside of the clumps with Ba in the centres. The minimum inter-tree distance is 1 m. The clumps will be approximately 10 m apart, providing 100 clusters per hectare. Due to brush encroachment and lack of adjacent seed sources, natural regeneration is not expected to influence stocking on this block.

The reduced targets and minimums as well as the clumpy distribution are suggested to allow greater space for colonization and maintenance of key forage species for grizzly bears. The target stand at rotation will provide approximately 450 stems at 80 years with partial canopy closure.

To ensure that the conifers reach free growing, two brushing treatments are scheduled, two and five years after planting. Either backpack spot treatment or manual brushsaw vegetation control methods are suggested. Competing species include red elderberry, salmonberry, and red-osier dogwood. Either treatment should treat only a cylinder around each tree. Control of brush outside the zone of influence is not prescribed. It is intended that crop-tree-centred brushing and clustered conifer spacing will provide adequate space for shrub regrowth, and will provide conditions suitable for adequate berry production through the young sapling and pole stages (5–30 cm dbh).

Appendix 5. Free growing damage criteria for British Columbia

Introduction

Before a stand can be declared free growing, it must have adequate stocking of healthy, well-spaced trees of a preferred or acceptable species. The free growing damage criteria identified in the attached guidelines are not legislated regulations. The guidelines are based on the most current knowledge of forest-damaging agents, and are provided to help users exercise their professional judgment in identifying “healthy” trees. The district manager may allow or require deviations from these guidelines, as long as the legal requirement to produce a healthy tree is met.

These free growing damage criteria are intended to help users uniformly define “healthy” as part of “healthy, well-spaced trees” used in the *Forest Practices Code of British Columbia Act* and regulations. These damage criteria are designed for use at the free growing assessment to determine the damage to, and acceptability of, individual trees (conifers only) across the province. Acceptability of a stand will depend on several factors including thresholds of damage and stocking standards agreed to in the prescription.

The table lists various types of damage, causal agents, and species of trees. Agents and damage are often referred to by their codes listed on the Ministry of Forests Integrated Data Dictionary Pest_Species_Code list (partly listed on the *Silviculture Damage Agent and Condition Codes* (FS 747) field form). Tree species abbreviations are listed in the Forest Productivity Council publication *Minimum Standards for the Establishment and Remeasurement of Permanent Sample Plots in British Columbia* (1999).

There are two key points to keep in mind when using these criteria:

1. These criteria apply **only** at the time the free growing survey is conducted and are specific to even-aged, age class 1 stands that are being regenerated primarily to coniferous species for the production of timber. The assumptions made on the impact of pest damage to potential crop trees are founded on these factors.
2. Broadleaf species are noted in these criteria (usually as non-susceptible host species) but there are no damage criteria listed for these species. This is because the characteristics of most broadleaf species (e.g., pests and growth habits) are sufficiently different from those of conifers that creating a single table would be difficult and confusing. It is envisioned that broadleaf species, and partial-cut stands (age class 2 and older), will be covered by separate tables in the future.

These criteria are based on best available data and professional opinion, and are expected to be revised in future with newly available knowledge or information.

Table A5-1. Free growing damage criteria for even-aged (age class 1) coniferous trees

PLEASE READ the preceding introduction before using the following table and figures.

Location of damage	Type of damage	Tree being assessed is UNACCEPTABLE if:	Host species	Likely damage agents & damage agent codes	Comments
Stem	Wound (including sunscald and girdling)	<ul style="list-style-type: none"> the tree has any wound which is greater than 33% of the stem circumference, or the tree has a wound which is greater than 20% of the total length of the stem, or the tree has a wound centred on an infection caused by a stem rust, canker, or dwarf mistletoe (See Note under Stem: Infection). 	All	squirrel AS, beaver AZ, vole AV, porcupine AP, hare AH, Warrens root collar weevil IWW, sequoia pitch moth ISQ, fire NB, windthrow NW, sunscald NZ, logging TL, mechanical TM, root collar weevil IWW.	A wound is defined as an injury in which the cambium is dead (e.g., sunscald) or completely removed from the tree exposing the sapwood. Measure the wound across the widest point of the exposed sapwood (or dead cambium when the tree is damaged by sunscald). Healed over wounds (=scars) are acceptable. See Figure A5-1.
Stem	Insect mining at root collar	<ul style="list-style-type: none"> the tree is currently attacked by a bark-mining insect such as a weevil or a beetle and exhibits symptoms such as foliage discoloration, thinning, and/or reduced height growth increments 	Pl, Sx		Only trees that are symptomatic should be checked for insect infestation or mining damage. Non-symptomatic trees are presumed to be unaffected by insect mining.
Stem	Deformation (including crook, sweep, fork, browse, and dead or broken top)	<ul style="list-style-type: none"> the pith is horizontally displaced more than 30 cm from the point of defect and originates above 30 cm from the point of germination. 	For sweep, all except Cw and Hw	Defoliators ID, white pine (spruce) weevil IWS, lodgepole pine terminal weevil IWP, northern pitch twig moth ISP, sequoia pitch moth ISQ, cattle AC, deer AD, elk AE, moose AM, frost NG, hail NH, snow NY, drought ND, logging TL, mechanical TM, White pine (spruce) weevil IWS, lodgepole pine terminal weevil IWP.	For horizontal displacement see Figure A5-2.
Stem	Infection (including cankers and galls)	<ul style="list-style-type: none"> the tree leader has been killed three or more times in the last five years (weevil only). the tree has two or more leaders with no dominance expressed after five years growth and the fork originates above 30 cm from the point of germination. the tree has a dead or broken top at a point that is >2 cm (>3 cm for the coast) in diameter. any infection occurs on the stem. 	Sx, Ss, Pl All	terminal weevils (IWS, IWP), frost NG, animal damage A.	This criterion applies only for terminal weevil damage. Leader dominance occurs when the tallest leader is at least 5 cm taller than the second tallest leader. See Figure A5-3.
Branch	Infection (cankers)	<ul style="list-style-type: none"> an infection occurs on a live branch less than 60 cm from the stem. 	All	comandra blister rust DSC, stalactiform blister rust DSS, white pine blister rust DSB, western gall rust DSG, atropellis canker DSA.	Note: Wounds caused by rodent feeding around rust cankers should have stem rust recorded as the causal agent.
Branch	Galls	<ul style="list-style-type: none"> a gall rust infection occurs on a live branch less than 5 cm from the stem. 	Pw, Pl, Py Pl, Py	white pine blister rust DSB, comandra blister rust DSC, stalactiform blister rust DSS, western gall rust DSG.	See Figure A5-4. See Figure A5-4.

Table A5-1. Continued

Location of damage	Type of damage	Tree being assessed is UNACCEPTABLE if:	Host species	Likely damage agents & damage agent codes	Comments
Branch	Gouting	<ul style="list-style-type: none"> any adelgid gouting occurs on a branch. 	Ba, Bg, Bl	balsam woolly adelgid IAB.	Gouting is defined as excessive swelling of a branch or shoot caused by balsam woolly adelgid, and is often accompanied by misshapen needles and buds. It is most common on branch tips and at nodes near the ends of branches. Consult a recent distribution map to identify the geographic extent of this pest.
Foliage	Defoliation	<ul style="list-style-type: none"> >80% of tree foliage has been removed due to defoliating insects or foliage disease. 	All	defoliators ID, foliage diseases DF.	Note: To confirm infection, the surveyor must observe mistletoe aerial shoots or basal cups on regeneration or on live or dead fallen brooms. Overtopping tree is a tree that is three or more times taller than the median height of the trees being assessed.
Stem or Branch	Dwarf mistletoe infection	<ul style="list-style-type: none"> any infection occurs on the stem or a live branch, or a susceptible tree is located within 10 m of an overtopping tree, which is infected with dwarf mistletoe. 	Hw, Pl, Lw, Fd	hemlock dwarf mistletoe DMH, lodgepole pine dwarf mistletoe DMP, larch dwarf mistletoe DML, Douglas-fir dwarf mistletoe DMF.	Signs are direct evidence of the pathogenic fungus including fruiting bodies, distinctive mycelium or rhizomorphs. Symptoms include foliar chlorosis or thinning, pronounced resin flow near the root collar, reduced recent leader growth, a distress cone crop, and wood decay or stain. An individual symptom is not sufficient to identify a root disease. Note: All conifer species are considered susceptible. Broadleaf species are considered not susceptible for survey purposes only.
Roots	Root disease	<ul style="list-style-type: none"> sign(s) or a definitive combination of symptoms of root disease are observed. infected tree found in plot. See comments for well-spaced tree net down calculation. The multiplier for DRA is two, except in BEC zones PPdh1 and 2, IDFxh1, IDFdm1 and 2, MSdk1, and MSdm1 where the multiplier is one. 	All	<p>armillaria root disease DRA, laminated root rot DRL, tomentosus root rot DRT, annosus root disease DRN, blackstain root disease DRB.</p> <p>armillaria root disease DRA.</p>	<p>Signs are direct evidence of the pathogenic fungus including fruiting bodies, distinctive mycelium or rhizomorphs. Symptoms include foliar chlorosis or thinning, pronounced resin flow near the root collar, reduced recent leader growth, a distress cone crop, and wood decay or stain. An individual symptom is not sufficient to identify a root disease. Note: All conifer species are considered susceptible. Broadleaf species are considered not susceptible for survey purposes only.</p> <p>Example: How to apply net down for root disease. If root disease-infected trees are found in the plot: 1. In the first sweep, determine the total number of healthy, well-spaced trees using the prescribed minimum inter-tree distance (MITD) (e.g., 12 trees) ignoring the M-value; 2. In a second independent sweep, determine the number of well-spaced infected trees (including dead infected trees and for DRT only, infected stumps) using MITD (e.g., one infected tree); 3. Multiply the number from step 2 by the multiplier for the specific root disease and subtract this number from the number of susceptible healthy well-spaced trees found in step 1 (e.g., for DRA: 12-1(2) = 10). The result is the maximum number of free growing trees tallied for the plot. Note: Bl, Cw, Pl, Pw, Py, and broadleaf species are considered not susceptible for survey purposes only.</p> <p>Note: Ba, Bl, Cw, Fd, Pl, Pw, Py and broadleaf species are considered not susceptible for survey purposes only.</p> <p>Note: Bg, Bl, Cw, Cy, Fd, Hm, Pl, Pw, Py, Sx and broadleaf species are considered not susceptible for survey purposes only.</p>
		<ul style="list-style-type: none"> infected conifer found in plot. See comments for well-spaced tree net down calculation. The multiplier for DRL is four. infected conifer or stump found in plot. See comments for well-spaced tree net down calculation. The multiplier for DRT is two. infected conifer found in plot. See comments for well-spaced tree net down calculation. The multiplier for DRN is two. 	Fd, Sx, Se Lw, Ba, Bg Se, Sx Ba, Hw, Ss	<p>laminated root rot DRL.</p> <p>tomentosus root rot DRT.</p> <p>annosus root rot DRN.</p>	

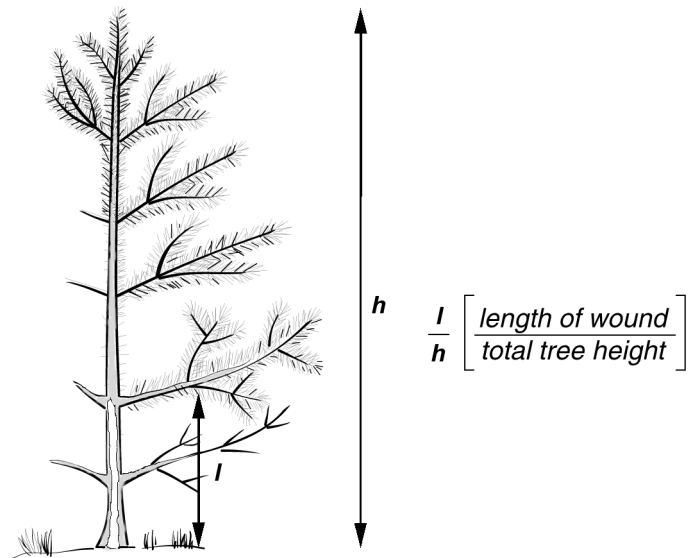

Figure A5-1. Calculation of wound along stem length.

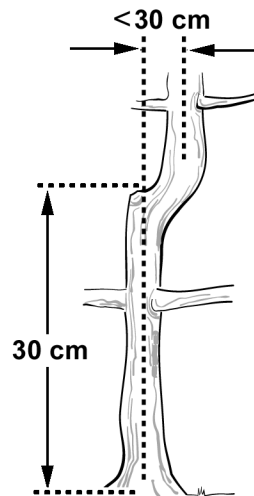

Figure A5-2. Determining horizontal displacement and height above point of germination when assessing stem deformation.

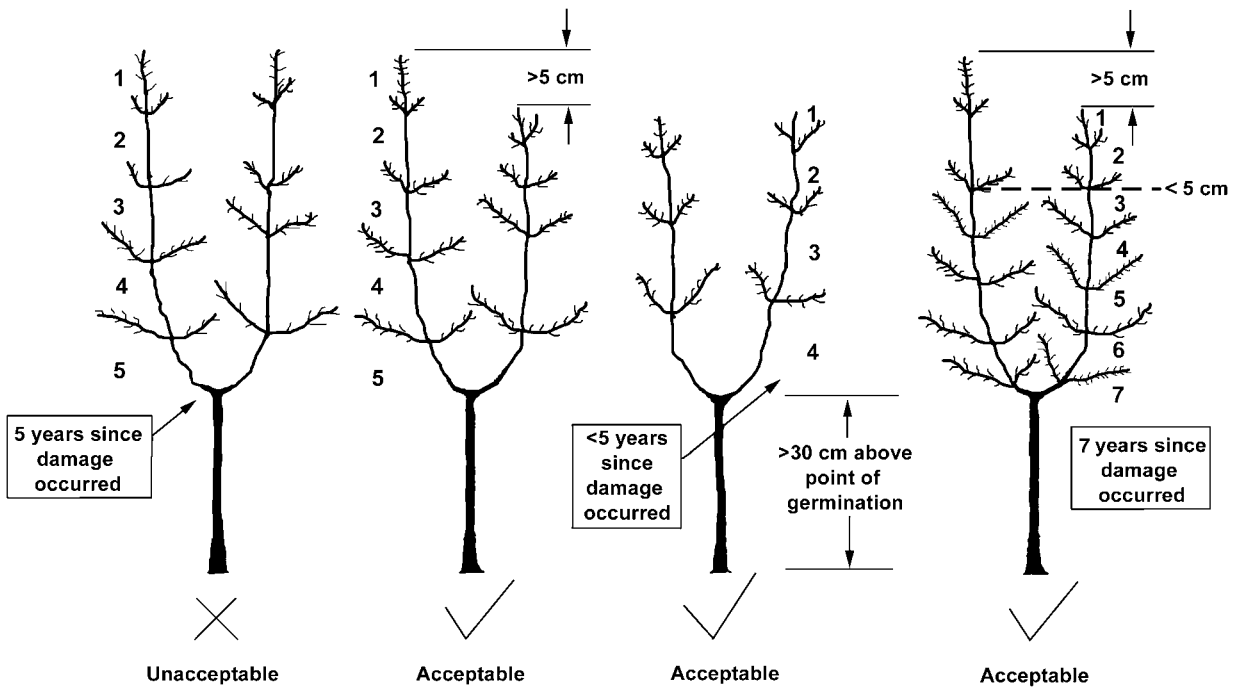

Figure A5-3. Acceptable and unacceptable forks.

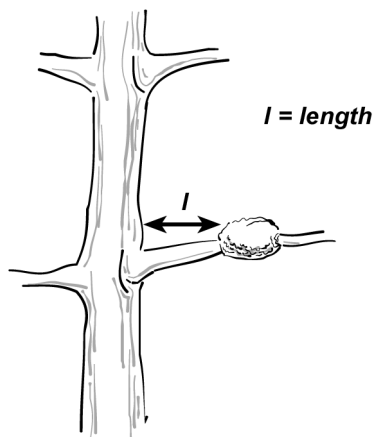

Figure A5-4. Distance measurement from point of infection by canker or gall to main stem.

Definitions

decay: the disintegration of plant tissue. The process by which sound wood is decomposed by the action of wood-destroying fungi and other microorganisms.

fork: two or more leaders have originated from the loss of a leader or apical shoot. At free growing age, a fork is considered persistent if it has not differentiated in height between competing leaders by more than 5 cm after five years of growth since the leader damage occurred. Forks may provide entry points for decay fungi, are points of weakness during felling, and may create waste in the highest value first log.

gall: nodule or lump of malformed bark or woody material caused by a variety of damaging agents, such as western gall rust and some insects.

gouting: excessive swelling of a branch or shoot, often accompanied by misshapen needles and buds. Most common at nodes on branches and frequently caused by balsam woolly adelgid on true firs (*Abies* spp.).

infection: characterized by a lesion or canker on stem or branches or by swelling around the entrance point of a pathogen.

injury: damage to a tree by a biological, physical, or chemical agent.

scar: a wound completely healed over with callus tissue

wound: an injury where cambium is dead (e.g., sunscald) or completely removed. Wounds often serve as entry points for decay fungi.

Appendix 6. Boreal broadleaf stocking guidelines

BWBSmw1 and mw2, Prince George Forest Region

Site Series	Primary Species	Secondary Species	Tertiary Species ² (specify MSSpa %)	TSSpa	MSSpa	MSSp	Minimum inter-tree distance (m)
01	At, Ac ¹		Ep,Sw (15%)	2500	2000	1700	1.4

Regeneration Date (yrs)	Early Free Growing Date (yrs)	Late Free Growing Date (yrs)	Minimum Free Growing Tree Height (m)	Crop Tree/Brush Ratio	Maximum Density (countable sph)
4	5	10	2.0	N/A	N/A

¹ Ac acceptable if not sprouting from a cut stump.

² Acceptability criteria (minimum height, etc.) for secondary or tertiary species would be defined in the silviculture prescription.

Appendix 7. Interpretation of cautionary and restrictive codes used in species selection guidelines

This appendix provides interpretations for each of the footnotes used in the species selection tables of this guidebook.

Footnotes applied to species are intended to inform planners, practitioners, and others of the potential issues surrounding the selection of that species. Each of the footnotes is worded as briefly as possible and users of this guidebook should read this section to familiarize themselves with the ecology and intent behind each footnote.

Footnotes are listed briefly and by number at the end of this appendix.

Microsite limitations (Footnotes 1, 2, 28, 41, 52)

A microsite is a portion of a site that is uniform in microtopography and surface soil characteristics. Microsites can range in size from one to five m² and can change suddenly. Within a site series, some tree species may establish and grow well only on certain microsites.

1. elevated microsites are preferred

Planting on elevated microsites reduces the limitation posed by wet and/or cold soils. Elevated microsites tend to be drier and warm faster than non-elevated sites.

2. suitable on thick forest floors

Western hemlock (*Tsuga heterophylla*) is able to germinate on thick forest floors (>20 cm) and abundant decayed wood. On these sites, it has a comparative advantage over other species such as Sitka spruce and western redcedar.

28. limited by moisture deficit

Dry soils or high rates of moisture loss from the leaves of seedlings can result in poor growth or mortality. Site series where dry soils are common usually occur on shallow soils, coarse-textured soils and/or steep slopes. On these sites, planting on moister microsites such as pockets of deeper soil, slight depressions, and shaded areas reduces the limitation posed by dry soils.

41. limited by poorly drained soils

Survival and growth is limited by poorly drained soils. These soils are identified by having prominent mottling or low chromas (gleying) in the surface 30 cm.

52. restricted to sheltered microsites with deep soil

The species is acceptable only on sheltered microsites with deep pockets of soil. This footnote is used on site series where soil is typically shallow and can be exposed, such as on rock outcrops.

Mesosite restrictions (Footnotes 3, 4, 6–12, 25–27, 36, 42, 54, 55)

Within a site series, some species will be reasonably productive provided they grow on the appropriate mesosite (sometimes recognized in regional field guides as site series phases). Mesosites can be defined by site and soil differences between ecosystems belonging to the same site series. They can occur at scales of 0.01–0.50 ha and have a bearing on establishment and regeneration success.

3. restricted to coarse-textured soils

Coarse-textured soils are defined here as sand and loamy sand; or sandy loam, loam, sandy clay loam with >70% coarse fragments. Some species grow better on coarser textured, well-drained soils.

4. restricted to medium-textured soils

Medium-textured soils are defined here as sandy loam, loam, and sandy clay loam with <70% coarse fragments; silt loam and silt textures with >20% coarse fragments; and silty clay loam and clay loam textures with >35% coarse fragments. Medium-textured soils retain more moisture than the sandy, glaciofluvial soils that may also occur in the same site series.

6. suitable on nutrient-very-poor sites

Species suitable on these sites have a comparative advantage over species whose growth may be more limited by very poor nutrient levels. This applies to lodgepole pine, primarily on drier site series of CWH subzone/variants. Pine's ability to grow well on nutrient-very-poor sites makes it an alternative for Douglas-fir, which also occurs on these sites.

7. restricted to nutrient-medium sites

Species restricted to these sites are usually more sensitive to very poor or poor nutrient levels than other recommended species. Although these species have slightly higher nutrient requirements, they are acceptable alternatives and sometimes primary species on nutrient-medium examples of a site series that is typically very poor to poor.

8. restricted to steep slopes

Steep slopes are defined here as greater than approximately 35% in the interior or greater than 50% on the coast. Species restricted to these sites may be frost intolerant. Steep slopes—especially south-facing—have reduced frost hazards relative to gentler slopes.

9. restricted to southerly aspects

Southerly aspects are mainly SSE to WSW with slopes >25% in the interior or >35% on the coast. Species restricted to these sites may be frost intolerant and/or better adapted to drier soil conditions and lower humidity. South slopes with moderate to steep gradients have reduced frost hazards, relatively drier soil, and lower humidity than other aspects. In some cases, these conditions are also offered by crest slope positions.

10. restricted to northerly aspects

Northerly aspects are mainly NW to ENE with slopes >35% in the interior or >50% on the coast. Species restricted to these sites may be better adapted to cooler and wetter sites within the range of the site series. Species may also be susceptible to heat stress from high surface temperatures and north slopes are generally cooler and moister than south slopes so provide protection from heat stress.

11. restricted to crest slope positions

Species restricted to these sites may be frost intolerant. Crest slope positions have a reduced frost hazard, much like south aspects with moderate to steep gradients. In some cases, planting on moderate to steep south aspects offers similar site conditions as crest slope positions.

12. suitable on cold air drainage sites

Cold air drainage sites are areas susceptible to cold-air ponding and frost. Species suitable on these sites have a comparative advantage over species whose growth may be more limited by cold-air drainage.

25. suitable on sites lacking salal

Some species, such as Sitka spruce, exhibit very poor growth on salal-dominated sites. Competition from salal (*Gaultheria shallon*) can severely limit growth of trees by exploiting moisture and nutrients more quickly than seedlings and by shading them out.

26. suitable minor species on salal-dominated sites

These species are usually more sensitive to very poor or poor nutrient levels associated with salal-dominated sites than other recommended species. They may also have a comparative disadvantage to other species with respect to salal competition so should only be used as a minor component

27. partial canopy cover required for successful establishment

The most reliable regeneration option for species restricted to these sites is the establishment of natural regeneration under a partial canopy. Shading created by a partial canopy reduces evaporative losses from soil and seedling leaves, reduces the competitive advantage of shade-intolerant vegetation and reduces the frost hazard. This footnote is primarily applied to Douglas-fir ecosystems in very dry and dry climates.

36. suitable major species on salal-dominated sites

Some species have a comparative advantage over other species with respect to salal competition and low nutrient availability and should be used as a major species on salal-dominated sites.

42. restricted to fresh moisture regimes

The species will not be reasonably productive unless planted on soils with fresh actual soil moisture regime.

54. risk of unsuccessful release of advance regeneration

The species, although acceptable on these sites, is more suited to wetter sites. Moisture deficits may prevent successful release of advance regeneration.

55. acceptable in sx-sm portion of site series

The species is acceptable only on sites in the subxeric to submesic moisture range of the site series.

Geographic restrictions (Footnotes 13–24, 43, 44–46, 50, 53)

Geographic restrictions are noted when a species' range of occurrence does not encompass the entire biogeoclimatic unit and when experience has demonstrated that not all areas are suitable for the species. In these cases, a species may be restricted to the geographic area where it naturally occurs.

13. restricted to upper elevations of biogeoclimatic unit

Species restricted to these elevations may be better adapted to cooler sites than is typical for the subzone/variant. Sites at higher elevations tend to have cooler temperatures than sites at lower elevations in a given subzone/variant. An alternative to planting at higher elevations is to plant on north aspects (see footnote #10), which are also cooler than normal.

14. restricted to lower elevations of biogeoclimatic unit

Species restricted to these sites may be frost intolerant and/or better adapted to sites with warmer air temperatures. Sites at lower elevations tend to have warmer temperatures than sites at upper elevations in a given subzone/variant.

An alternative to planting at lower elevations is to plant on south aspects (see footnote #9), which are also warmer than normal.

The following latitudinal, longitudinal, and specific geographic restrictions are intended to confine the use of a species to its natural geographic range:

15. restricted to northern portion of biogeoclimatic unit in region

16. restricted to southern portion of biogeoclimatic unit in region

17. restricted to western portion of biogeoclimatic unit in region

18. restricted to eastern portion of biogeoclimatic unit in region

19. restricted, not in Queen Charlotte Islands

20. restricted, not near outer coast

21. restricted to mainland

22. restricted to southern Gardner Canal–Kitlope area

43. suitable on mainland coast only (QCI only)

44. suitable in areas with stronger maritime influence

45. suitable in areas with stronger continental influence

46. restricted to area north of the Dean Channel

23. restricted to trial use

Species extended beyond their normal geographic range should be used on a trial basis only.

24. suitable as major species in wetter portion of biogeoclimatic unit

The species is acceptable as a major component of the stand in the wetter portion of the biogeoclimatic unit and thus serves as an alternative to species that are usually a major component of the stand in all parts of the biogeoclimatic unit.

50. restricted to sites where the species occurs as a major species in a pre-harvest, natural stand

The species is approaching its geographic limit but the boundaries of its range are unclear. It is restricted to sites where it occurs naturally as a major species in a pre-harvest, natural stand. The species' distribution at this extreme of its range is typically spotty, occurring on sites that offer compensating effects for conditions present in its more typical range.

53. minor component

Species generally occurs as a minor component or subcanopy tree in natural stands.

Pest limitations (Footnotes 29–31, 35, 37, 47–49)

Species with specific pest-related footnotes in the tables are known to experience a high level of damage (e.g., white pine) compared to other species that occur on a site unit or within a subzone, and therefore may not be as reliable as other species for management.

29. risk of heavy browsing by moose

Moose (*Alces alces*) browse the terminal and lateral shoots of young conifer seedlings and sometimes uproot them. They pose a risk, primarily to subalpine fir in northern SBS and ICH ecosystems. Subalpine fir is usually managed as a minor component of the stand on these sites, secondary to pine and/or spruce.

30. risk of porcupine damage

Porcupines (*Erethizon dorsatum*) debark the upper bole and major branches of larger trees, injure the bark of saplings, and girdle the base of smaller trees. They pose a risk, primarily to western hemlock and Sitka spruce in the CWHvm1 and vm2 of Prince Rupert Forest Region (Kalum and North Coast forest districts). Western hemlock and Sitka spruce are usually managed as minor components of the stand on these sites, secondary to western redcedar and amabilis fir.

31. risk of white pine blister rust

White pine blister rust (*Cronartium ribicola*) is a stem rust that produces diamond-shaped cankers on western white pine (*Pinus monticola*). Stem infections are lethal but branch infections may be pruned if they are a safe distance from the stem. It poses a serious risk wherever white pine is found, especially where it grows in close proximity to currants and gooseberries (*Ribes* spp.), which are alternate hosts to the rust. Western white pine is usually managed as a minor component of the stand and rated as a tertiary species unless pruning is conducted.

35. risk of weevil damage

The spruce leader weevil (*Pissodes strobi*; also known as spruce weevil, Sitka spruce weevil, or white pine weevil) is an inner bark feeder that attacks the terminal shoots of spruce trees. Faster growing species can serve as a nurse crop (e.g., lodgepole pine, aspen, red alder, cottonwood) to reduce risk of attack on the leaders. For hybrid white spruce, elevation plays a critical role in determining susceptibility and local pest management specialists should be contacted for details.

37. risk of heart rots

Heart rots are caused by decay fungi and can result in growth loss, stem failure, and mortality. Common entry points for infections are wounds, dead branchlets, branch stubs, or other dead woody tissue. Almost all tree species in all ecosystems are susceptible to one or more common heart rots with, as a rough rule, thin barked, less resinous species (e.g., hardwoods, hemlock, true firs) being more prone to decay than thick barked, more resinous species (e.g., pines, Douglas-fir). The risk of heart rot will decline in stands managed as even-aged (using planted stock or seeded regen), and on shorter rotations (e.g., 80–100 years). The longer the trees will be retained, the greater the risk of decay losses.

47. risk of balsam woolly adelgid

The balsam woolly adelgid (*Adelges piceae*), accidentally introduced from Europe, feeds on the stems and branches of true firs causing calluses and gall-like formations. Continued feeding disrupts conductive tissue, interferes with the translocation of water and nutrients, and can cause extensive mortality. Its range is still expanding, but is most commonly found on the lower mainland, southern Vancouver Island (as far north as Campbell River on the east side), West Thurlow Island, the Sunshine Coast south of the Jervis Inlet, and probably as far inland as Merritt and Lillooet forest districts. In these areas, it poses a risk, primarily to amabilis fir, but as it expands into the interior, subalpine fir may be seriously impacted. Effects on grand fir (*Abies grandis*) can be significant as well.

48. risk of heavy browsing by deer

Black-tailed deer (*Odocoileus hemionus columbianus*) browse the terminal and lateral shoots of young conifer seedlings and sometimes uproot them. They pose a risk, primarily to western redcedar and yellow-cedar on the outer coast (CWHvh2) and on islands with no natural deer predators such as Texada and the Queen Charlotte Islands. Plantations of red alder (*Alnus rubra*) have also been heavily browsed on the Queen Charlotte Islands.

49. applies only to rust resistant, planted stock

White pine planting stock that has proven resistant (65–70% rust free after 13 years) to blister rust is available from the United States Forest Service Seed Orchard at Moscow, Idaho. Only this seed source is currently considered sufficiently “resistant” to allow the use of white pine. Use of the Moscow stock is restricted to the southern interior ICH, south of 52° latitude. It is not suitable for the coast.

Abiotic limitations (Footnotes 32, 34, 39, 40, 51)

32. limited by growing-season frosts

During the establishment phase, some tree species are highly susceptible to growing-season frosts, resulting in damage and mortality. On site series where growing-season frosts are common, the use of frost-tolerant species is recommended.

Possible remedies when using frost-susceptible species include maintaining a protective overstorey cover, improving air drainage, mixed-planting with fast-growing species (e.g., Pl, Acb) to provide some overstorey protection, and planting on elevated microsites to raise the seedling above the layer of most intense frost.

Relative tolerance to growing season frosts for the tree species of British Columbia included in these guidelines:

Relative tolerance to growing-season frost	Tree species
Very low	Cw, Dr, Fd, Hw, Mb
Low	Bg, Lw, Ss
Moderate	Ba, Bl, Pw, Py, Se, Sw, Sxs, Sx(w), Yc
High	At, Acb, Act, Ep, Hm, Lt, Pl, Pj, Pa, Sb

34. risk of snow damage

The use of a species may be restricted in a subzone or variant where the species has a high risk of *snow breakage* or damage resulting from snow press or snow creep. Snow breakage is most significant on species with ascending branching habits in areas of high snowfall or where wet snow is common. The use of provenance or progeny adapted to high snowfall may help ameliorate this problem.

Snow press may cause widespread damage to young tree seedlings, especially in plantations in high snowfall climates and sites with the greatest spring snow pack. Seedlings are damaged when leafy herbaceous plants are pressed downward onto them by the snow pack or when the snow pack itself breaks or tears lateral branches. The effects of snow press damage can be at least partially ameliorated by removing overtopping herbaceous vegetation from around the tree seedling and by planting species and stock types relatively resistant to snow press. Small diameter lodgepole pole stock is especially susceptible to snow press.

Snow creep occurs when the snow pack slides very slowly downhill and presses tree seedlings to the ground in the down-slope direction either directly or indirectly by pressing vegetation onto the seedling. Seedlings planted on the downhill side of barriers such as stumps are less affected by snow creep.

39. avoid exposed and windy sites

Growth and form are affected by persistent, strong winds. Buds on terminal shoots are abraded and foliage is lost under these conditions. This is primarily a concern for red alder on the outer coast.

40. risk of redheart

Redheart is a reddening of the “heartwood” of alder trees caused by a non-specific physiological response to fungal infections, frost cracks, and other stresses. It poses a risk primarily in subarctic climates where cold air outflows are common. The reddening devalues alder sawlogs considerably but does not affect their structural properties unless accompanied by a fungal heart rot.

51. restricted to areas with proven PI performance

Lodgepole pine appears to be very susceptible to rusts, foliar pathogens, insects, and mammal damage at higher elevations and climatically wetter areas of the ICHmw2 and ICHmw3 of the Clearwater, Vernon, and Salmon Arm forest districts. Also, avoid higher elevation steep slopes with a history of snow damage. PI should be restricted to geographic areas where it has a proven record and has formed mature stands containing a minimum volume of 15% PI.

Broadleaf management (a, b)

Broadleaf species are valid regeneration options on many sites but are often limited in productivity, reliability, and/or feasibility. However, on some sites such as fluvial benches and floodplains, broadleaf management is often preferred.

a. productive, reliable, and feasible regeneration option

The species is not significantly limited in productivity, reliability, and feasibility and can be considered as a regeneration option within regional broadleaf management strategies.

b. limited in productivity, reliability, and/or feasibility

The species is capable of growing on the site but is not recommended as preferred because of its limitations in productivity, reliability, and/or feasibility. Alternatively, the species’ regeneration performance may be unknown for the site. These sites are best managed for conifer species although broadleaves may be managed as minor components of the stand, especially where these species are managed to provide for non-timber values.

Cautionary and restrictive codes used in species selection guidelines

Number	Short description	Current examples of usage
1	elevated microsites are preferred	most hygric and some sub-hygric sites
2	suitable on thick forest floors	Hw in CWHvh2/05, 06, 07
3	restricted to coarse-textured soils	Fd in ICHvk2/01, 04
4	restricted to medium-textured soils	SbSx in SBPSdc/03a, 03b
5	Footnote retired	
6	suitable on nutrient-very-poor sites	PI in CDFmm/01, 02
7	restricted to nutrient-medium sites	BaSs in CWHvh2/01
8	restricted to steep slopes	Fd in SBSmk1/07
9	restricted to southerly aspects	FdLwPy at northern limits of range
10	restricted to northerly aspects	BISx in Kamloops and Nelson regions
11	restricted to crest slope positions	Fd in SBPSxc/02a, 02b, 02c
12	suitable on cold air drainage sites	BI in CWHws2
13	restricted to upper elevations of biogeoclimatic unit	BISx in Kamloops and Nelson regions
14	restricted to lower elevations of biogeoclimatic unit	CwSs in MHwh
15	restricted to northern portion of biogeoclimatic unit in region	Ss in IDFww, Fd in SBSmc1/01, 06, 07
16	restricted to southern portion of biogeoclimatic unit in region	BI in MSxv, Hm in ESSFv
17	restricted to western portion of biogeoclimatic unit in region	Fd in SBSwk1, Yc in MHmm2
18	restricted to eastern portion of biogeoclimatic unit in region	Fd in SBPSxc, LwSe in CWHms1
19	restricted, not in Queen Charlotte Islands	Ba in CWHvh2
20	restricted, not near outer coast	
21	restricted to mainland	
22	restricted to southern Gardner Canal-Kitlope area	Fd in CWHvm1, PR region only
23	restricted to trial use	PI in ESSFwc2, Lw in Kamloops/Nelson ICH
24	suitable as major species in wetter portion of biogeoclimatic unit	Hw in CWHxm/01
25	suitable on sites lacking salal	PISs in CWHwh1/04
26	suitable minor species on salal-dominated sites	Ba in CWHvm1
27	partial canopy cover required for successful establishment	Fd on various sites in IDF
28	limited by moisture deficit	BISx on various dry site series in dry climates
29	risk of heavy browsing by moose	BI in ICHmm
30	risk of porcupine damage	HwSs in CWHvm
31	risk of white pine blister rust	Pw on most sites
32	limited by growing-season frosts	many species, many sites
33	Footnote retired and replaced with footnote 'a'	
34	risk of snow damage	PI in ESSF
35	risk of weevil damage	Ss in CWHvm
36	suitable major species on salal-dominated sites	Cw in CWHwh1/01
37	risk of heart rots	Cw in wetter units of ICH
38	Footnote retired	
39	avoid exposed and windy sites	alder on outer coast
a	productive, reliable, and feasible regeneration option	Act on floodplains
b	limited in productivity, reliability and/or feasibility	broadleaf maple in CWHvm1/01

Establishment to Free Growing Guidebook: Kamloops Forest Region

Number	Short description	Current examples of usage
40	risk of redheart	alder in CWH
41	limited by poorly drained soils	alder in the CWH
42	restricted to fresh moisture regimes	broadleaves in the CWH
43	suitable on mainland coast only	Ba in MHwh, Vancouver Forest Region
44	suitable in areas with stronger maritime influence	Hw in MHmm2, Vancouver Forest Region
45	suitable in areas with stronger continental influence	Bl in MHmm2, Vancouver Forest Region
46	restricted to areas north of the Dean Channel	Ss in CWHms2/05, Vancouver Forest Region (single use)
47	risk of balsam woolly adelgid	Ba in CWHmm1/07, Vancouver Forest Region (single use)
48	risk of heavy browsing by deer	Cw and Yc in the CWHvh2 of Prince Rupert Forest Region
49	applies only to rust resistant, planted stock	all Pw in southern interior ICH
50	restricted to sites where the species occurs as a major species in a pre-harvest, natural stand	newly added tertiary species approaching geographic limit in Cariboo Forest Region
51	restricted to areas with proven PI performance	
52	restricted to sheltered microsites with deep soil	Fd and Pl on some rocky sites in Kamloops Forest Region
53	minor component	newly added tertiary species in Prince Rupert Forest Region
54	risk of unsuccessful release of advance regeneration	Bl on very dry sites in Nelson Forest Region
55	acceptable in sx-sm portion of site series	Cw in ESSFwc1/02 in Nelson Forest Region (single use)

Appendix 8. Forest stand structures

Forest stands can be visualized as three general structural types:

- even-aged, non-stratified canopy stand structures of single or mixed-species stands
- even-aged, stratified canopy stand structures of mixed-species stands
- uneven-aged, multi-storied stand structures of single or mixed-species stands.

This section is based upon the principles outlined in Klinka *et al.* 1984, and in Klinka and Carter 1990. These principles have been modified only to reflect the provincial scope of these guidelines.

This analysis of stand structure is done mostly from the perspective of having sawlog production as the primary management objective. Higher level plans may require analysis of these forest structures from other perspectives (forage, wildlife, recreation, conservation and other natural resource values).

Even-aged, single canopy, single crop species

This stand structure is best suited to harsh environments where relatively few species options are available.

For example, on very dry, nutrient-very-poor sites, where both lodgepole pine and Douglas-fir are ecologically suitable, lodgepole pine has a much faster initial growth rate than does Douglas-fir, and will become merchantable at a much earlier age. Consequently, on a short rotation, a mixture of the two species would be less productive than a pure lodgepole pine stand.

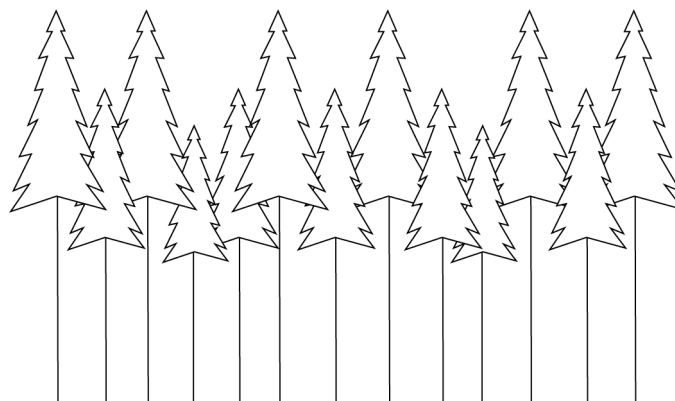

Figure A8-1. The structure of a single canopy, mature, even-aged, single crop species stand, showing relative positions of the dominant and codominant crown classes.

Even-aged, single canopy, two crop species

This stand structure is best suited to those tree species that have very similar growth rates, shade tolerance, and natural pruning.

If species with differing growth rates are intimately intermingled, these non-stratified single-canopy mixtures may be less productive than pure stands of any one of the component species. In such mixtures, the production potential of the fastest-growing species may be diluted by the less-productive species. As well, the species with the most rapid juvenile growth may attain dominance, and the slower-growth species may lapse into the understorey. If not sufficiently shade-tolerant, the slower-growth species will suffer suppression and may not become a useful size within the intended rotation.

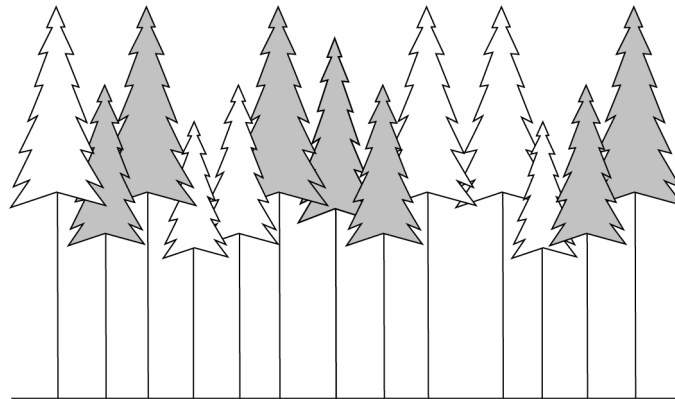

Figure A8-2. The structure of a single canopy, mature, even-aged, two crop species stand. This stand structure is applicable only to those species that grow at similar rates and have similar tolerances to shade (e.g., Fd-Se mixtures in the CWH ms1 variant).

Even-aged, double canopy, mixed stands of a minor, less shade-tolerant crop species and a major, more shade-tolerant crop species

In this stand structure, the uppermost stratum consists of scattered emergents above the general canopy. These dominant trees will continue to grow in diameter for a long time because their crowns will remain deep and exposed to light. The trees of the lower strata may act as trainers, causing some continued natural pruning. This stand structure could be a useful method of growing a highly valuable species such as white pine that has a high pest risk (blister rust).

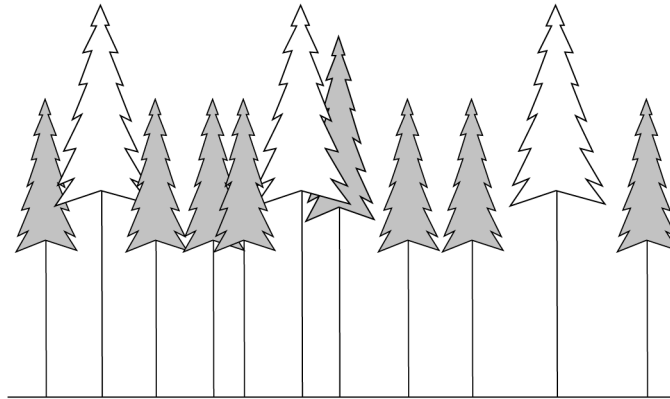

Figure A8-3. The structure of a double-canopy, mature, even-aged stand, composed of a minor, less shade-tolerant crop species and a major, more shade-tolerant crop species. This sketch approximates Pw-Fd or Py-Fd mixtures.

Even-aged, double canopy, mixed stands of a major, less shade-tolerant crop species and a major, more shade-tolerant crop species

Stratified double canopy mixtures of compatible species (compatible primarily due to light requirements) are likely to be more productive than pure stands of any one species. Establishment of an even-aged stand consisting of a shade-intolerant species in the upper layer with one or two shade-tolerant species in the lower layer will result in maximum use of the above- and below-ground growing space, and in turn will maximize volume production.

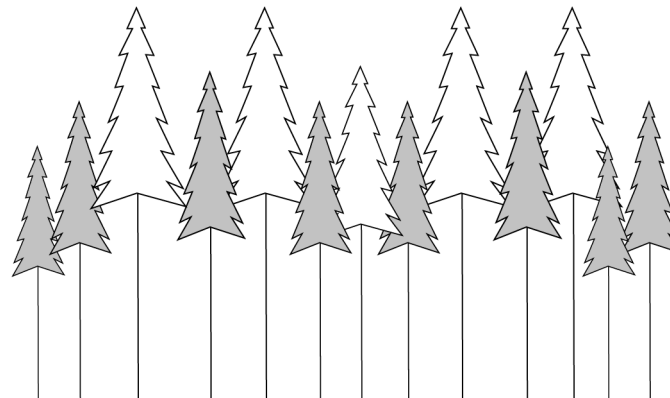

Figure A8-4. The structure of a double canopy, mature, even-aged, mixed stand, composed of two major crop species of which one species is more shade-tolerant than the other. This sketch approximates Fd-Cw, Hw-Cw, Hw-Ba, or Se-BI mixtures.

Even-aged, multiple canopy, mixed stands of several major crop species

This stand structure is most suited to sites where soil conditions (moisture and nutrients) and the climate favour the productive growth of several tree species. These stands comprise multiple layers of several crop species, each with different tolerances to shade. The tree species in these stands are usually arranged with the intolerant species in the upper layer and species of increasing tolerance in successive layers.

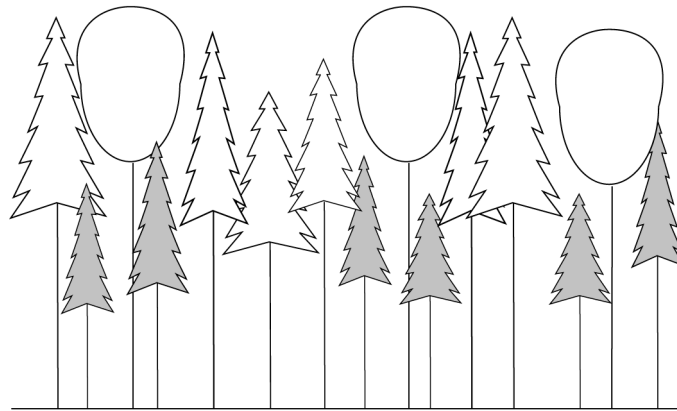

Figure A8-5. The structure of a multiple canopy, mature, even-aged, mixed stand composed of three crop species. This sketch approximates an Act-Ba-Cw mixture, which is an option for active alluvial floodplains in the CWHdm subzone.

Uneven-aged, multi-storied stand structures

The most complex of all the stand structures is the uneven-aged, multi-storied stand structure. This form of stand is commonly irregular, consisting of a variety of age classes and sizes. The most common type of uneven-aged structure is a multi-aged stand (in contrast to an all-aged stand) of two or more age classes. These stand structures range from the rather simple two-storied, uneven-aged stands (Figure A8-6), which often form from single-storied, even-aged stands in the advanced stages of secondary succession, to the more complex multi-storied, uneven-aged stands (Figure A8-7).

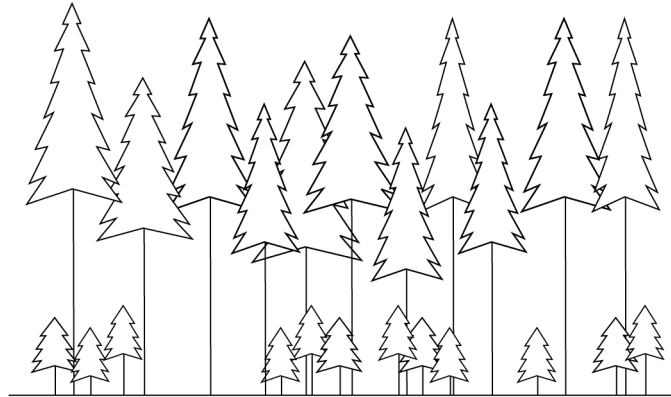

Figure A8-6. Uneven-aged, two-storied stand structure. The lower stratum is usually a shade-tolerant species that has seeded during the late stages of secondary succession. This sketch approximates an Sw-BI mixture.

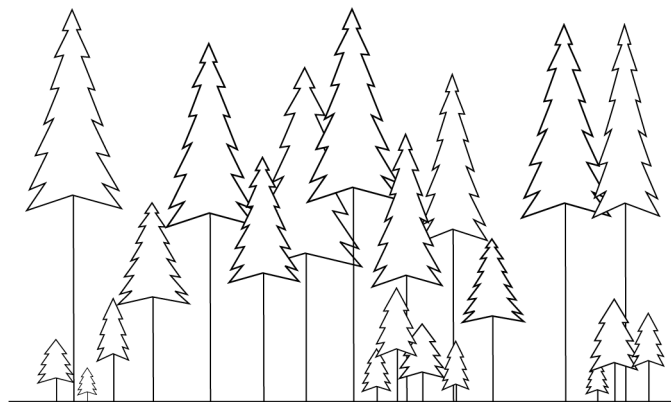

Figure A8-7. Uneven-aged, multi-storied stand structure. This sketch approximates an uneven-aged interior Douglas-fir stand characteristic of the interior Douglas-fir zone.

Uneven-aged stands, unlike even-aged stands, are harvested by selection methods and almost always regenerate naturally. In these stands, the post-harvest stand structures and species composition depend on the pre-harvest stand condition. The future stand structure and species composition are determined by regulating which trees are to be left after harvest. The residual stand not only makes up part of the future stand structure but also provides a seed source for natural regeneration. As well, the species composition can be shifted in younger age classes to shade-intolerant or shade-tolerant species, whichever is desirable, by keeping the overstorey thin or allowing it to grow dense.

Appendix 9. Free from brush – free growing criteria

Background

Free growing surveys are used to assess fulfillment of a silviculture prescription (SP) holder's reforestation obligations. To achieve this, the surveys describe the number of trees on an opening that meet the free growing guidelines.

There will be two possible methods for evaluating free growing. First, silviculture prescription holders can choose to use the free growing requirements in their approved SPs. Alternatively, the free growing guidelines described below can be the basis for assessing fulfillment of free growing obligations.

Free growing criteria

Each free growing tree must be:

- a preferred or acceptable species as outlined in the SP
- well-spaced as outlined in the SP
- free from damaging forest health agent incidences as defined in the free growing damage criteria
- free from unacceptable damage as defined in the advance regeneration acceptability criteria
- the required minimum height specified in the SP or, for SPs without a specified minimum height, must meet the minimum height requirement specified in the *Establishment to Free Growing Guidebook* for the species and site series
- free from unacceptable brush and broadleaf tree competition as described below. Acceptable levels of competition will vary depending on the type of vegetation (broadleaf tree or non-broadleaf tree) that is found within the effective growing space of the crop tree. The effective growing space of a crop tree is defined as a 1 m radius cylinder centred around the tree. A summary of the generalized free growing criteria described above, is provided in Figure A9-1.

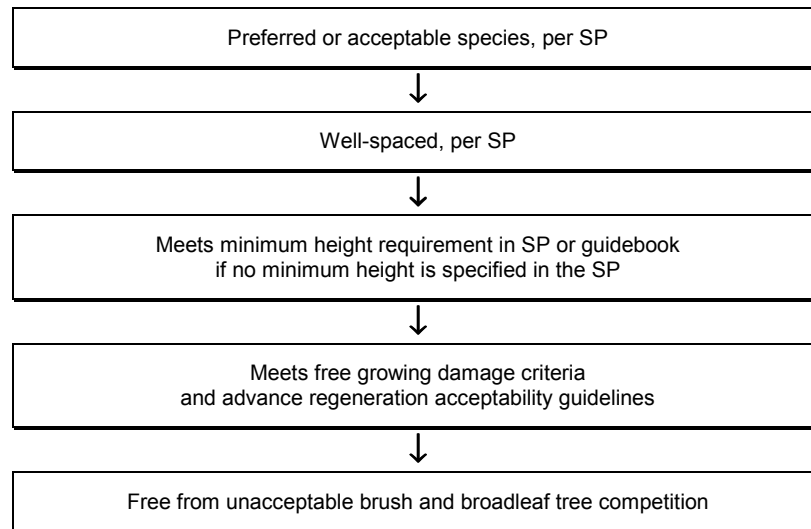

Figure A9-1. Free growing criteria.

Methods for evaluating free growing acceptability

Acceptable levels of brush and broadleaf tree competition

A free growing stand as defined in the *Forest Practices Code of British Columbia Act* is a stand of healthy trees of a commercially valuable species, the growth of which is not impeded by competition from plants, shrubs, or other trees. The concept of free growing was introduced to ensure that once adequate stocking and survival had been attained, productivity would be maintained.

The intent of the free growing concept is to identify and classify those areas of provincial forest land that have satisfactorily regenerated and reached a point where they are not being impeded by brush and can reasonably be expected to continue development to maturity without significant additional intervention. At this stage, liability and responsibility for free growing stands reverts from the licensee to the Crown.

The free growing guideline is not a competition index. Rather, it is a desired state for the free growing crop, which represents an “acceptable” level of risk to the Crown.

The risk that future treatments will be required varies with the type of vegetation and the maturity of the crop tree. For this reason, acceptable levels of vegetation within the effective growing space of a crop tree will be evaluated, in each free growing survey plot, under the following three broad categories:

1. vegetation communities without broadleaf tree competition

2. vegetation communities that include aspen, birch, and upland cottonwood (cottonwood with the same form as aspen)
3. vegetation communities with red alder, bigleaf maple, and cottonwood (with coastal form).

All brush and broadleaf tree vegetation found within the 1 m radius effective growing space of a crop tree must be considered when assessing levels of competition. This includes brush and broadleaf tree vegetation originating inside and outside of the 1 m radius cylinder.

Acceptable levels of vegetation in the CWH and CDF zones and in the IDFww subzone are evaluated differently from other biogeoclimatic subzones. Assessment procedures for these areas are discussed in the section “Assessing vegetation in the CWH and CDF zones and IDFww subzone.”

Methods for evaluating acceptable levels of vegetation include a quadrant system and allowable numbers of countable broadleaf trees for aspen, birch, and upland cottonwood. Detailed information on evaluation methods is provided in the section “How to assess free growing trees.”

Assessing vegetation communities without broadleaf tree competition

Non-broadleaf tree vegetation includes all other types of vegetation including herbaceous/low shrub and tall woody shrub species (e.g., fireweed and willow). To be free growing, the crop tree must be taller than the non-broadleaf tree vegetation in at least three quadrants of its effective growing space (1 m radius cylinder). Non-broadleaf tree vegetation will commonly be referred to as “other vegetation” in this document (Figure A9-2).

Retention of certain herbaceous or shrub species, at levels that exceed the guidelines, may be considered beneficial for a given site. These species would not be considered competitors under specific circumstances. For example, a dry alder complex in the site series IDFdk3 01 has Sitka alder cover estimated to be 15% and conifers are growing well and have good height and diameter increment. The cautionary and restrictive notes for the IDF dk3 01 indicate management strategies should provide planted seedlings and natural regeneration with shade and protection from frost damage. In this case, well-spaced, healthy crop trees that have reached the minimum height may be considered free growing if taller Sitka alder exists in more than one quadrant.

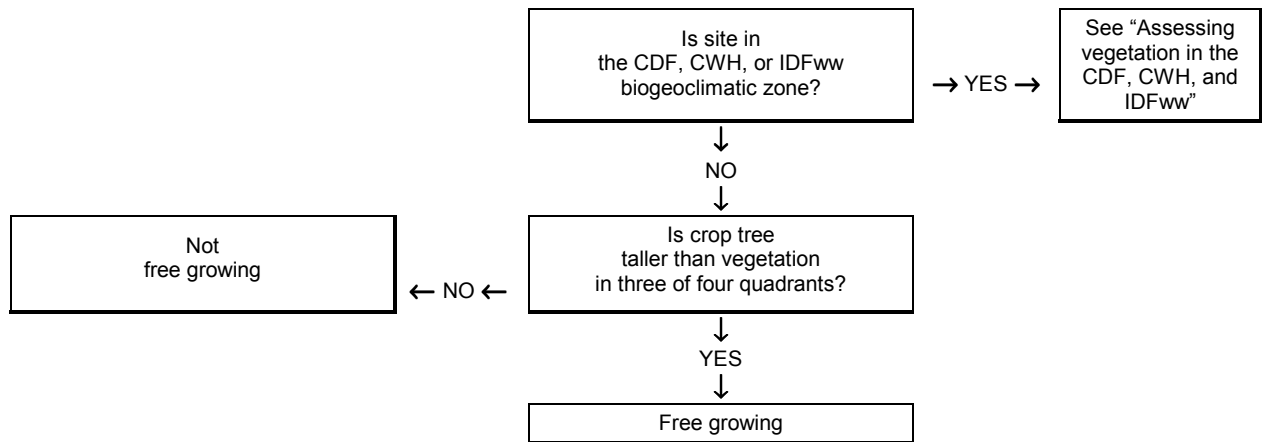

Figure A9-2. Free growing decision matrix for vegetation communities without broadleaf tree competition.

Assessing vegetation communities that include broadleaf tree competition*

In vegetation communities that include broadleaf trees, a crop tree is considered free growing if:

- The crop tree is at least the required height above the broadleaf tree or other vegetation. The required height is expressed as a percent (150% or 125%) of the brush height (as stated in the SP). A conifer to brush ratio of 150% or 125% means that the tree must be 50% or 25% taller, respectively, than the height of the broadleaf tree or other vegetation that is within the effective growing space.

The next section provides an opportunity to count some crop trees as free growing where the crop tree is less than the required height above the broadleaf tree or other vegetation.

Assessing vegetation communities that include aspen, birch, and upland cottonwood

For the purpose of this section, upland cottonwood refers to cottonwood that has the same general form as aspen. It is expected that cottonwood will be assessed in this fashion on most interior sites. Where cottonwood growth is very aggressive (e.g., on productive coastal ecosystems, alluvial flood plains, or other rich sites), it is recommended that cottonwood be treated in a similar fashion to red alder and bigleaf maple (see “Assessing vegetation communities with red alder, bigleaf maple, and cottonwood”). District managers will provide direction on how cottonwood will be assessed in their district.

* Direction or assessment procedures for species such as ‘pin cherry’ which are not logically classified as a tall woody shrub, will be required from the district.

In communities that include aspen, birch, and upland cottonwood, a crop tree may not meet free growing requirements due to broadleaf trees, other vegetation or a combination of the two. For example, a crop tree is not free growing if broadleaf trees, other vegetation, or any combination of broadleaf trees and other vegetation are taller than the crop tree in two or more quadrants. If a crop tree is overtopped in only one quadrant (or not overtopped in any quadrant), the crop tree meets the free growing standard for vegetation other than broadleaf trees.

A crop tree that is not the required height above aspen, birch, and upland cottonwood (not 150% or 125% the height of the broadleaf tree) but is taller than the broadleaf tree and other vegetation in three of the four quadrants *can* be considered free growing if:

- the number of countable aspen, birch, and upland cottonwood trees is within the prescribed threshold limits (Figure A9-3). (See the section “How to assess free growing trees” for detail on countable stems, and Table A9-2 for allowable number of broadleaf trees).

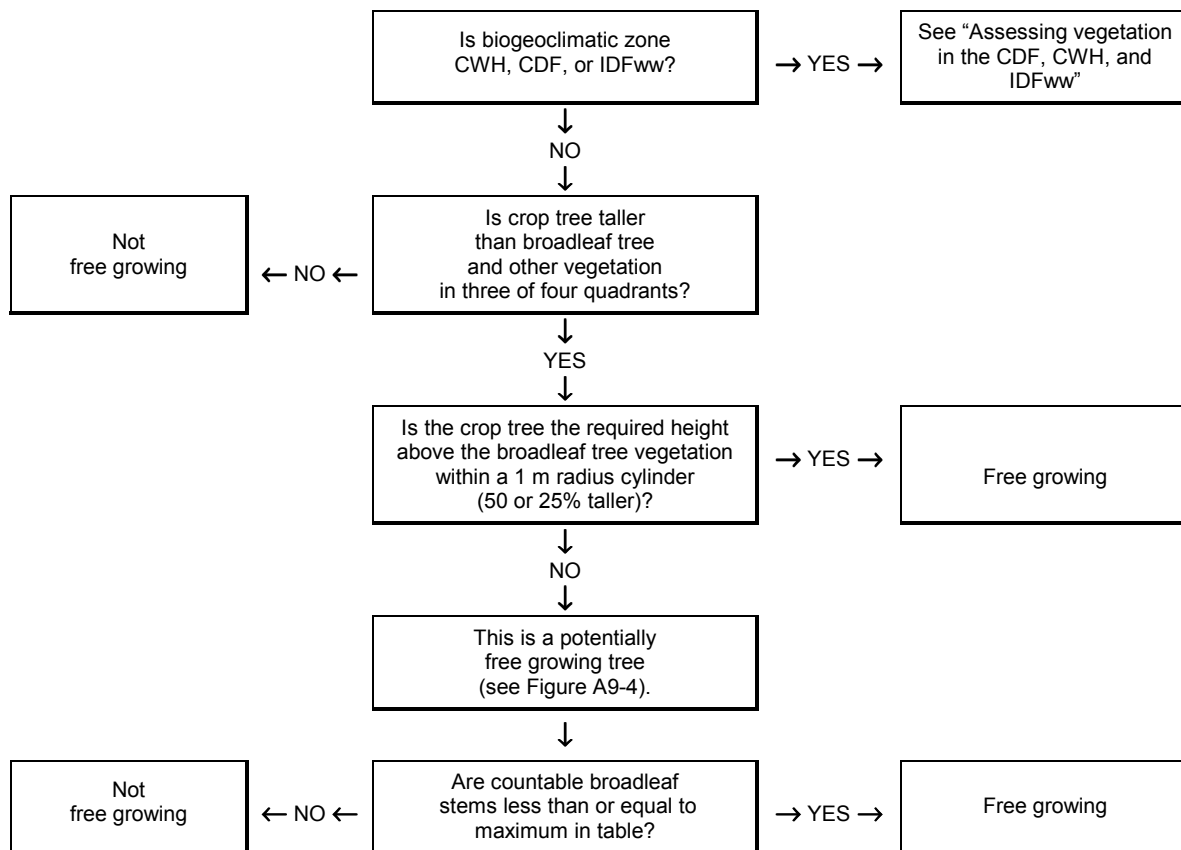

Figure A9-3. Free growing decision matrix for areas with aspen, birch, and upland cottonwood.



Figure A9-4. Potentially free growing trees. Left: Crop tree is not the required height above the broadleaf trees. Centre and right: Crop tree is taller than broadleaf tree and other competition in three of four quadrants.

Assessing vegetation communities with red alder, bigleaf maple, and cottonwood

For these broadleaf tree species a crop tree is considered free growing if the crop tree is at least the required height (50% or 25%) above any broadleaf tree vegetation within a 1 m radius cylinder as required by the SP. If this requirement is not met, the crop tree is not free growing (Figure A9-5). Guidelines regarding numbers of ‘countable’ broadleaf trees (3.99 m plot) do not apply to these species. For a crop tree to be free growing, it must also meet the free growing requirements for other vegetation as presented in Figure A9-5 below.

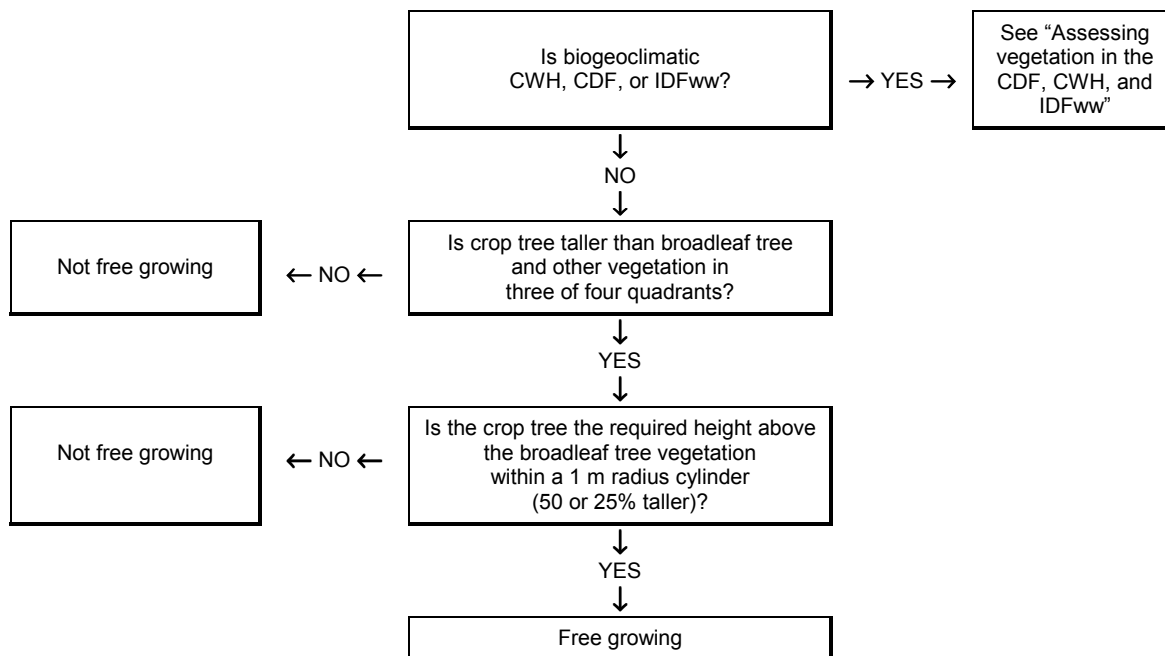

Figure A9-5. Assessment procedures for crop trees growing in association with red alder, bigleaf maple, and cottonwood.

Assessing vegetation in the CDF and CWH zones and in the IDFww subzone

In the CDF and CWH zones and in the IDFww subzone, a crop tree is considered free growing if the crop tree is at least the required height above broadleaf tree and other vegetation. The required height is expressed as a percent (150%) of the brush height within the effective growing space, as required by the SP (Figure A9-6). If this requirement is not met, the crop tree is not free growing. Districts may vary from this guideline on a site-specific basis.

Minimum heights are not a requirement, unless contained in the SP.

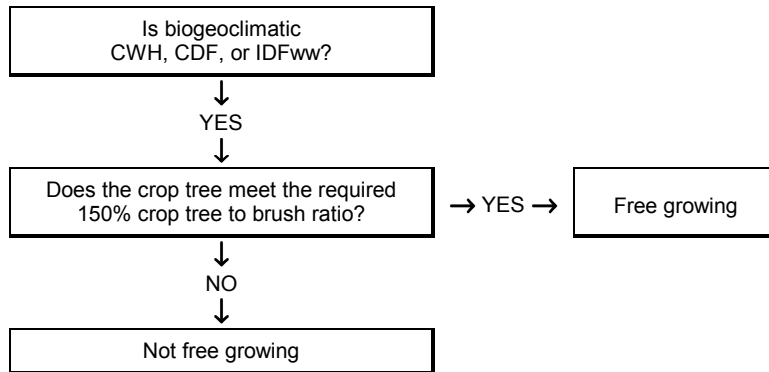

Figure A9-6. Assessment procedures for crop trees growing in the CWH or CDF zones and the IDFww subzone.

How to assess free growing trees

Three methodologies that will be used to determine whether a crop tree is free growing or not free growing are explained below:

- the quadrant method
- countable broadleaf trees
- allowable number of countable broadleaf trees.

The quadrant method

The quadrant method is used to determine whether a crop tree in the immediate vicinity of non-broadleaf tree vegetation is free growing. It is also used to determine whether a crop tree in the immediate vicinity of broadleaf tree vegetation is potentially free growing. The following three steps describe the quadrant method.

1. Divide the 1 m radius cylinder around the crop tree into four equal quadrants

2. Align the quadrants to minimize the number of quadrants that contain vegetation taller than the crop tree (including vegetation originating inside and outside the cylinder)
3. Determine whether the number of quadrants containing vegetation taller than the crop tree exceeds one quadrant (i.e., the tree is not free growing). Quadrants can not be split or divided (see Figure A9-7).

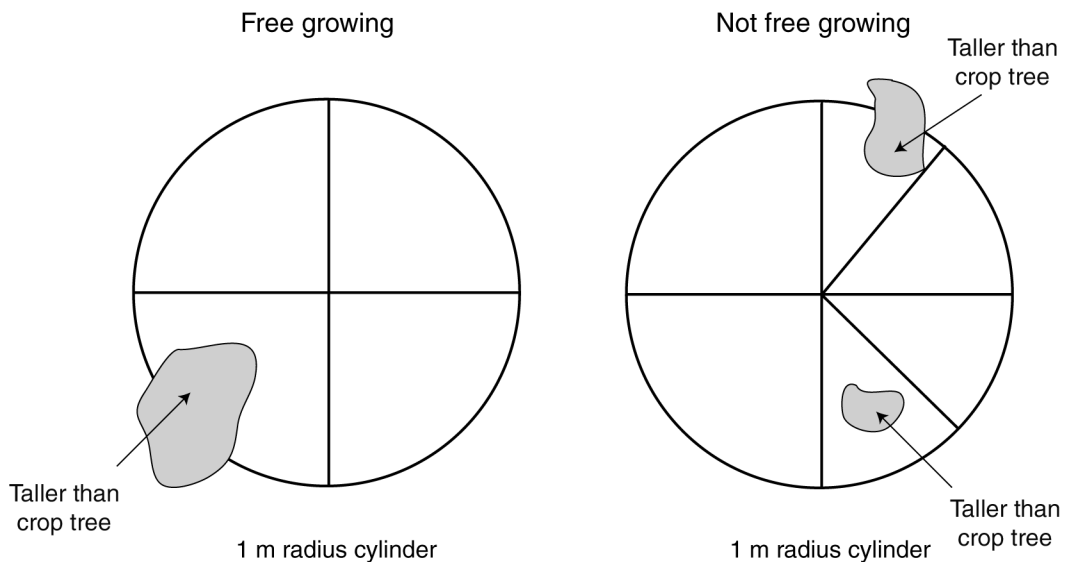

Figure A9-7. Assessing free growing using the quadrant method. The cylinder on the left illustrates one quadrant with vegetation taller than the crop tree. The cylinder on the right shows two quadrants with vegetation taller than the crop tree.

Countable aspen, birch, and upland cottonwood trees

Countable aspen, birch, and upland cottonwood trees will be assessed in the 50 m² (3.99 m radius) free growing survey plot. All aspen, birch, and upland cottonwood trees greater than the median height of all the potentially free growing trees will be considered countable broadleaf trees. When the heights of all the potentially free growing trees are placed in order from shortest to tallest, the median height is the middle height, or the mean of the two middle values where there is no one middle height. A potentially free growing tree is a crop tree that is not the required height above the aspen, birch, and/or upland cottonwood within the 1 m effective growing space, but is taller than the aspen, birch, and upland cottonwood in at least three of four quadrants (see Figure A9-4).

Where the early free growing date is advanced, or where other factors indicate that the median height of the potentially free growing trees does not adequately reflect the risk associated with the growth potential of the broadleaf trees, it is recommended that the district manager set a height limit for countable broadleaf trees.

Broadleaf tree clumps

The crown area of multiple stemmed broadleaf trees is larger than that of single-stemmed individuals. However, the total crown area and competitive effects of a multiple stemmed tree are often not as large as would be encountered with the same number of single-stemmed trees.

While numerous birch stems will often originate from one stump, aspen is more likely to sucker from below the ground or at the root collar (see Figure A9-8). Table A9-1 shows the relationship between the actual number of birch stems originating from a cut stump and the related number of countable broadleaf trees used during a free growing assessment. For aspen and cottonwood, and for birch that originate from below the ground level, all stems greater than the median height of the potentially free growing trees will be tallied as countable stems.



Figure A9-8. Numerous broadleaf stems originating from a stump and from below ground root suckers. Left: Three stems originating from a birch stump would be tallied as two countable trees. Right: Three aspen stems originating from below ground aspen root suckers are tallied as three countable trees.

Table A9-1. Comparison of multi-stemmed birch to numbers of countable birch trees.

Number of birch stems	Number to count
1	1
2-5	2
6 +	3

Allowable number of countable broadleaf trees

As broadleaf tree density increases, the reduced light availability may lead to a decrease in coniferous growth rates. However, coniferous growth can also be limited by other factors (e.g., presence and incidence of pests or diseases). Deviations from these guidelines may be necessary when other limiting factors are present. The allowable number of broadleaf trees will be assessed using a 50 m² (3.99 m radius) plot.

Aspen, birch, and upland cottonwood trees

All aspen, birch, and upland cottonwood that exceed the countable broadleaf tree height will be tallied. The number of countable trees in the plot will be compared to the allowable number of aspen, birch, and upland cottonwood trees shown in Table A9-2.

When a plot contains more than the allowable aspen, birch, or cottonwood trees for a given species and biogeoclimatic subzone/site series, only the potentially free growing trees of that species will become not free growing. A crop tree that meets the required SP crop tree-to-brush ratio (and all other free growing criteria) is free growing regardless of the number of broadleaf trees in the 50 m² plot.

For example, a plot in the ICHmk3 contains one potentially free growing lodgepole pine, one potentially free growing spruce, two free growing Douglas-fir, and four countable aspen. Only the potentially free growing pine will not be free growing (four countable trees exceed the limit of two for lodgepole pine), while the other three crop trees, including the spruce (four countable trees does not exceed the limit of five for spruce), are free growing. If the same plot was located in the IDFdk3 05 (submesic), the allowable number of countable broadleaf trees for lodgepole pine increases from two to five trees, therefore, all potentially free growing trees, including the lodgepole pine, are free growing.

Table A9-2. Allowable numbers of aspen, birch, and upland cottonwood trees^a

Crop tree species	Biogeoclimatic subzone/site series	Allowable countable broadleaf trees per 50 m ² plot
Pl, Py, Lw	IDFdk1, 2, 3, 4, – mesic and drier	5
	MSxv, SBPSdc, mk,	5
	SBSdw1, 2 subxeric and drier	5
	all other	2
Fdi, Pw, Pa	all	3
Sw, Se, Sb, Sx	BWBSmw1 (01, 03, 05, 06, 07), mw2 (01, 05, 06)	2 At, Act; 5 Ep
	all other	5
	all	5

^a When a survey unit contains more than one subzone or site series, use the lower countable broadleaf limit.

Free growing surveys are carried out five to 20 years after commencement of harvesting. When surveys are conducted shortly after year five, conifers can be growing at an acceptable rate with broadleaf densities higher than those listed in Table A9-2. However, the allowable numbers of countable broadleaf trees must consider the development of these stands after year 20. The numbers in Table A9-2 reduce the risk that broadleaf trees will, subsequent to free growing being achieved, dominate the site.

Other broadleaf tree species

Crop trees in the other broadleaf tree complexes including red alder, bigleaf maple, and cottonwood (not upland), will be assessed using the pre-1999 guidelines and survey methodology (i.e., all crop trees must meet the required 125% or 150% crop tree to brush ratio). While the pre-1999 system does not allow for any of these broadleaf tree species within the 1 m radius circle of the crop tree, it is recognized that these species are beneficial at certain densities. Districts may set maximums for these species. However, using the methodology (3.99 m radius plot) to determine countable stems would not be effective because this plot size is too small to reflect densities that may be appropriate on some sites (i.e., each tree in the 3.99 m plot represents 200 trees/ha).

Appendix 10. Advance regeneration

Free growing acceptability guidelines for advance regeneration and residual mature and pole layer crop trees

In assessing advance regeneration and residual mature/pole layer crop trees, consider the following factors in preparing a silviculture prescription:

- Number of trees/ha: if advance regeneration is to be solely relied upon to restock a cutover, sufficient numbers must be present before harvest to compensate for logging and post-logging losses. A manageable stand of advance regeneration should contain total stem densities of at least twice the target stocking level to compensate for these losses.
- Tree quality: future crop trees should have good form and a healthy, vigorous appearance (i.e., good needle colour and length, no unacceptable pest damage or indicators, no major sweeps, and roots in acceptable medium). See Table A10-1, Table A10-2, and Appendix 5, “Free growing damage criteria for British Columbia.”
- Tree height: the risk of windthrow of advance regeneration is often correlated with tree height. For example, in northern British Columbia following the removal of overstorey aspen, the risk of windthrow of understorey spruce has been found to increase dramatically for tree heights greater than 7 m.
- Height increment: Generally, trees growing well before harvest will respond well after harvest. Good post-harvest height increment is desirable, however, periodic reduced annual height growth may be acceptable when attributed to an external environmental factor (e.g., drought). Therefore, it is not always necessary that current year leader length exceed the previous year leader length.
- Age: With some species, pathological risk increases significantly with age or size. This is a feature mainly of shade-tolerant species such as Ba, Bl, Cw, Hw, or Yc. In addition, older trees may not respond as well as younger trees.
- IRM: Stems may be retained for wildlife habitat or other IRM purposes.

Site-specific factors may require that additional criteria for advance regeneration be specified in the silviculture prescription.

Table A10-1 outlines the free growing acceptability guidelines for layer three and four trees, while Table A10-2 outlines the free growing acceptability guidelines for layer one and two trees.

Table A10-1. Free growing acceptability guidelines for layer three and four advance regeneration

Species*	Ba, Bl,	Cw**, Hm, Yc	Hw		Sx, Se, Sw	Fdi, Lw	Pa, Pli, Py
BEC Zones	All***	CWH, CDF, MH, ICH	CWH, CDF, MH, ICH (Pr.Rup.)	ICH (other regions)	All*** (except BWBS)	All***	All***
Height at time of release	No height limit		<0.5m		No height limit		
Scars and damage	All species: No open (unhealed) injuries; no closed (healed) injuries with a horizontal width at the widest point(s), which is greater than 25% of the circumference of the tree at that point; no closed injuries that exceed 10% of the total length of the stem; no stem infection caused by a stem rust or dwarf mistletoe; no other externally visible pathological indicators including broken top, frost crack, conk, extreme basal sweep or unacceptable forks and crooks (see free growing damage criteria in Appendix 5 for description of unacceptable forks and crooks)						
Continuous live crown	All species: An acceptable tree has greater than 30% continuous live crown. Continuous live crown is the length of continuous green foliage on a tree expressed as a percentage of its total height. Continuous live crown refers to foliage on adjacent live green branches that forms the main part of the crown of a tree and extends over at least half of the circumference of the tree.						
Vigour	All species: Evidence of release (i.e., generally good post-harvest height increment) – Increased leader growth is not a requirement for trees in layer three and four in partial cut situations with low basal area removal where the trees remain heavily shaded by layer one and two trees.						

* For those species not listed here, the normal free growing acceptability criteria apply.

At regeneration delay, consider whether naturals will meet these criteria by free growing.

If western white pine (Pw) is to be considered, consult the *Pine Stem Rust Management Guidebook*.

** Beware of sun scald. If advance regeneration western redcedar is to be used, check for incidence of heart rot.

*** All refers to zones where these species are acceptable.

For additional information regarding decay fungi and advance regeneration refer to the *Tree Wounding and Decay Guidebook*.

Table A10-2. Acceptability guidelines for residual mature and pole layer crop trees

Scars and Damage	The impact that decay fungi have on residual trees depends largely on the retention period for the trees left behind. The management objectives determine how decay fungi should be managed. The <i>Tree Wounding and Decay Guidebook</i> provides recommended damage criteria by management regime. A tree is not acceptable as a residual crop tree if it meets or exceeds the applicable level of damage as determined by the stand management regime defined in Table 4 of the <i>Tree Wounding and Decay Guidebook</i> .
Continuous Live Crown	An acceptable tree should generally have greater than 30% continuous live crown. However, for trees greater than 17.5 cm dbh (>12.5 cm dbh for Pli), greater than 20% live crown will be acceptable.
Vigour	Evidence of release.
Other Considerations	Destructive sampling of a few stems is encouraged to ensure that most of the retained stems are sound. This is critical when heart rot susceptible species are retained as pole/mature residual crop trees and are listed as <i>preferred</i> in the SP.

Other survey criteria

Where advance regeneration or trees that vary from free growing survey criteria presented in the *Establishment to Free Growing Guidebooks* are expected to contribute toward stocking at free growing assessment, the criteria for acceptability should be stated with the stocking standards.

For more information on acceptability of advance regeneration and prescription development, see the *Silviculture Prescription Guidebook* and the *Silvicultural Systems Guidebook*.