

Appendix A

Data: Fish Harvesting

Exhibit A.1: BC Wild Fish Harvesting Profile 2002 – Preliminary

	Fleet																	
	Salmon	Roe Herring	Spawn-on-kelp	Halibut	Sablefish	GF Trawl	RF Hook & Line	Tuna	Geoduck	Crab	Prawn	Shrimp	Red Urchin	Green Urchin	Sea Cukes	Clams	Other	Total
Licensing 2002																		
No. of Licences	2,221	1,523	46	435	48	142	262	n/a	55	222	252	246	110	49	85	1,146	626	7,468
IQ Management?	No	Yes	Yes	Yes	Yes	Yes	No	No	Yes	No	No	No	Yes	Yes	Yes	No	a mix	a mix
Operations 2002																		
No. Active Vessels/Operations	1,700	400	45	214	26	70	200	200	42	212	215	100	46	15	14	900	200	3,000
Average Crew Size inc. Skipper	2.1	4.5	6.5	3.5	6.0	4.0	2.0	2.5	3.2	3.0	3.0	2.0	3.0	3.0	3.0	1.0	2.0	
Weeks Fished Per Operation	8	4	6	4	14	20	10	16	18	24	10	14	25	3	2	8	10	
Employment & Wages 2002																		
Employment PYs	950	240	60	100	75	185	135	265	80	510	215	95	115	5	5	240	135	3,410
Crew wages \$ millions	18	6	4	7	3	23	2	8	12	12	7	2	4	0	1	5	1	115
Harvest Tonnes																		
1993	85,000	38,000	270	4,790	4,550	122,600	1,300	490	2,430	6,300	1,210	3,280	6,110	530	870	1,270	10,370	289,370
1994	65,800	36,700	260	4,490	4,530	164,600	1,400	2,000	2,230	6,000	1,310	3,190	5,960	220	600	1,620	7,500	308,410
1995	48,500	24,500	260	4,310	3,710	121,300	1,500	1,720	2,100	4,700	1,330	6,780	6,810	160	590	1,620	8,610	238,500
1996	34,600	20,400	350	4,310	3,170	138,000	1,640	3,730	1,840	4,900	1,720	7,390	6,470	150	660	1,490	7,150	237,970
1997	48,700	29,600	410	5,590	3,890	129,300	1,700	2,580	1,800	3,900	1,790	3,540	7,450	160	630	1,660	3,180	245,880
1998	30,300	30,900	380	5,850	4,160	129,500	1,490	4,360	1,800	3,000	1,730	3,490	6,090	180	750	1,680	5,400	231,060
1999	17,000	26,500	380	5,540	4,210	124,000	1,450	2,890	1,800	2,900	1,460	2,650	5,390	190	950	1,640	5,740	204,690
2000	18,900	27,200	380	4,820	3,600	58,300	1,430	4,820	1,800	2,830	1,750	2,400	5,290	150	1,020	1,600	9,130	145,420
2001	22,900	22,500	430	4,630	2,700	92,900	1,350	5,190	1,820	5,690	2,110	2,400	4,540	140	1,040	1,900	7,650	179,890
2002	33,100	24,600	380	5,450	1,900	98,100	790	5,140	1,820	4,090	1,700	2,000	4,770	120	1,150	2,000	7,200	194,310
Landed Value \$ millions																		
1993	205	67	10	30	22	42	3	1	27	19	10	3	5	4	1	3	10	462
1994	260	75	15	37	32	50	4	5	34	26	12	5	8	2	1	4	7	577
1995	90	60	21	34	30	45	5	4	43	24	18	14	12	1	1	4	3	409
1996	100	71	20	34	23	42	6	9	36	23	27	11	13	1	1	4	2	423
1997	110	49	15	42	32	48	7	6	33	29	26	6	12	1	1	3	1	421
1998	54	26	8	31	26	57	6	9	30	21	20	6	10	1	1	5	1	312
1999	26	40	8	39	25	62	5	7	34	22	19	4	9	1	2	5	1	309
2000	50	39	10	43	30	58	6	15	42	20	33	4	9	1	2	5	4	371
2001	33	33	10	37	23	57	7	20	44	37	34	4	8	1	2	6	2	358
2002	57	37	9	48	15	66	5	18	39	28	18	5	8	1	2	6	2	364

Source: GSGIslason & Associates Ltd. estimates based on data from DFO and BC MAFF (assumed 30 person-weeks fished = 1 PY).

Exhibit A.2: BC Capture Fishery Wholesale Value

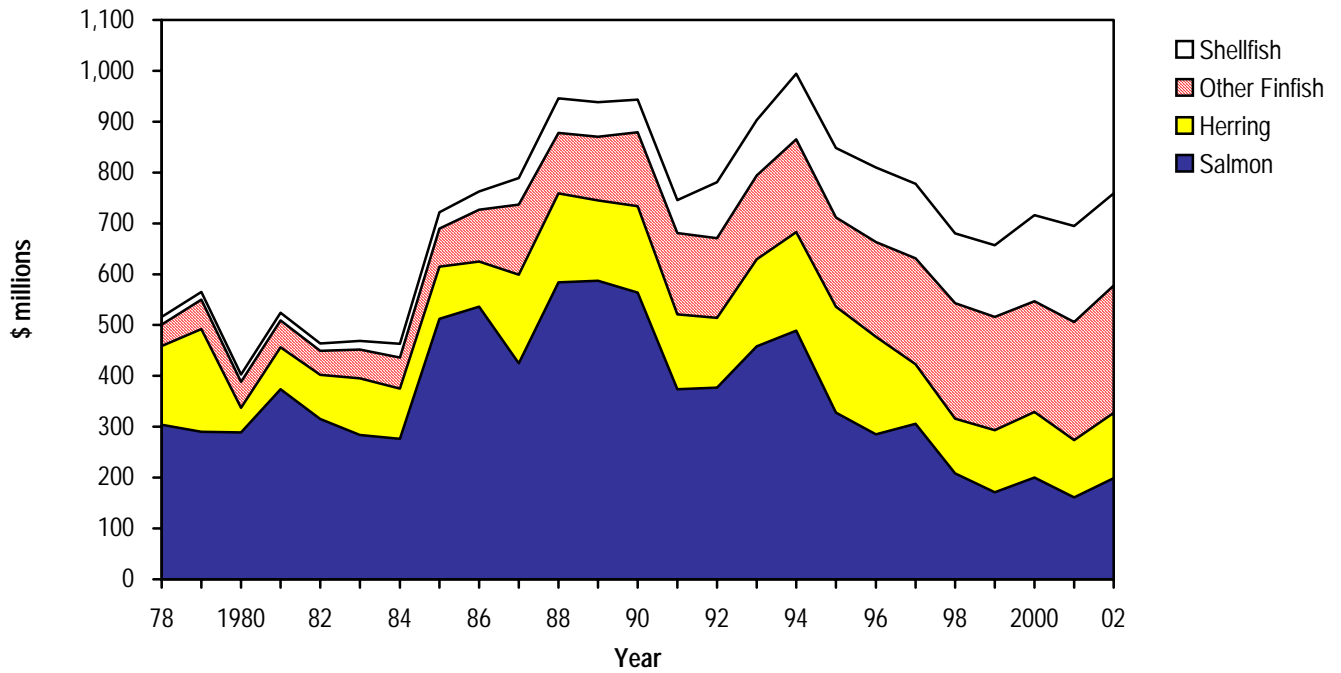

Exhibit A.3: BC Capture Fishery Landed Value

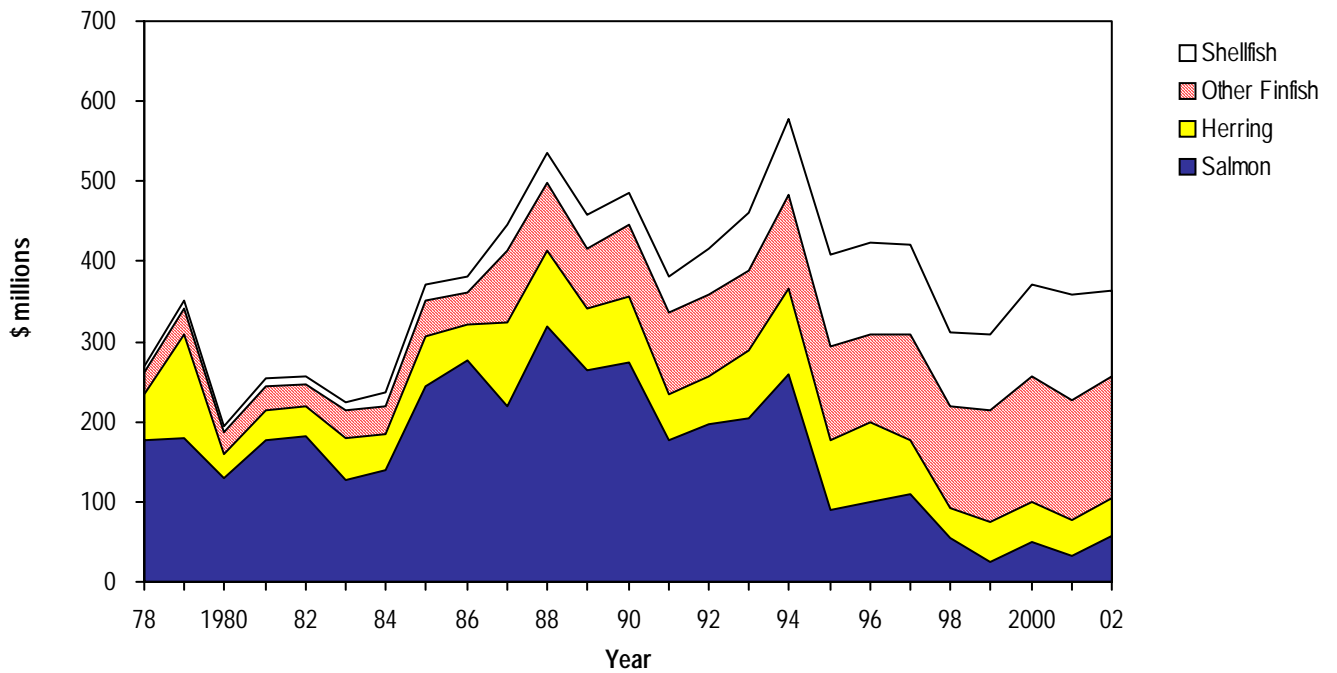

Exhibit A.4: BC Capture Fishery Landings

