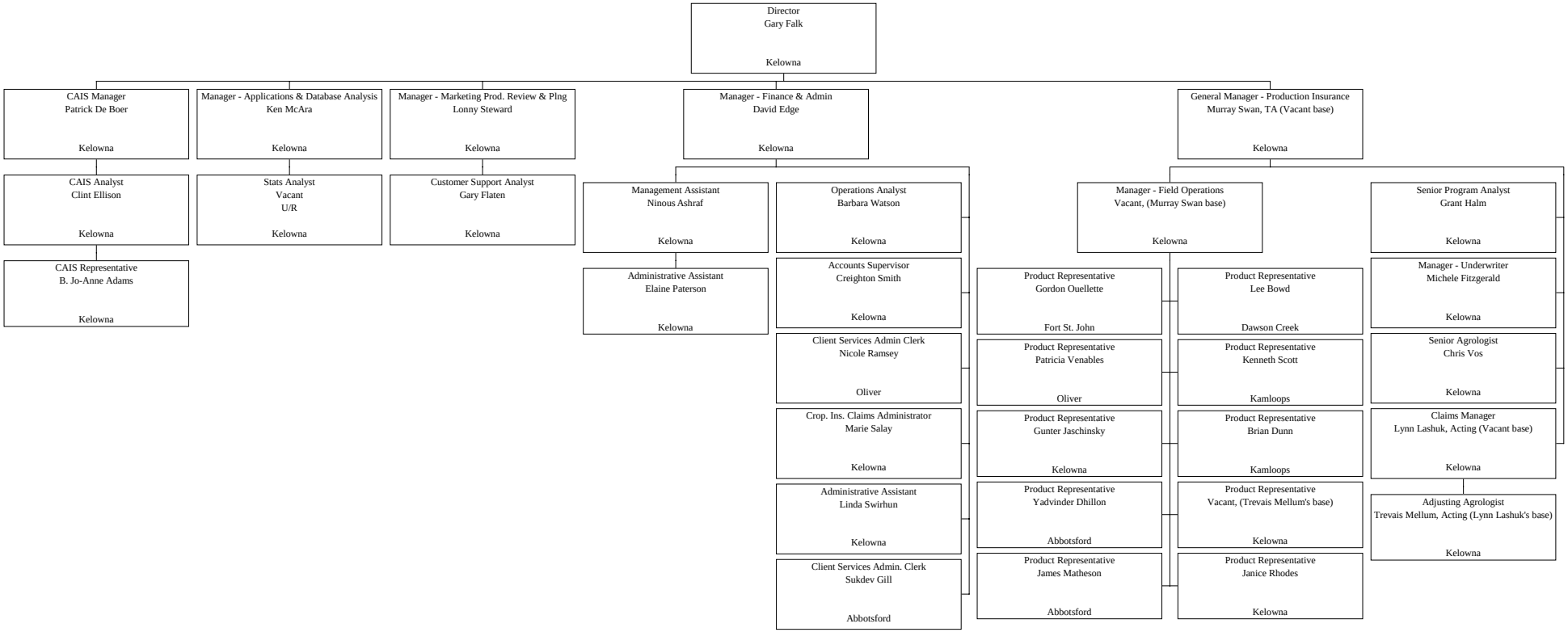Ministry of Agriculture and Lands
Business Risk Management Branch
June 2006