

FSR8612 - Lucky Creek FSR

BCGS Reference Map 092F004

Last Modified 1992/12/02

Drawing Not To Scale

- Spur 1 8711m
- Spur 2 9158m
- Spur 3 1132m
- Spur 4 749m
- Spur 5 1699m
- Spur 6 1520m
- Spur 7 1959m
- Spur 9 4866m
- Spur 10 2068m
- Spur 11 3126m

SECTIONS 01, 02, 03 AND 04 ARE SHOWN AS BUILT.
THE PORTION OF SEC. 02 BETWEEN T.P.1 AND T.P.2
IS FIELD LOCATED WHILE PONTS BEYOND
ARE ONLY PROPOSED.

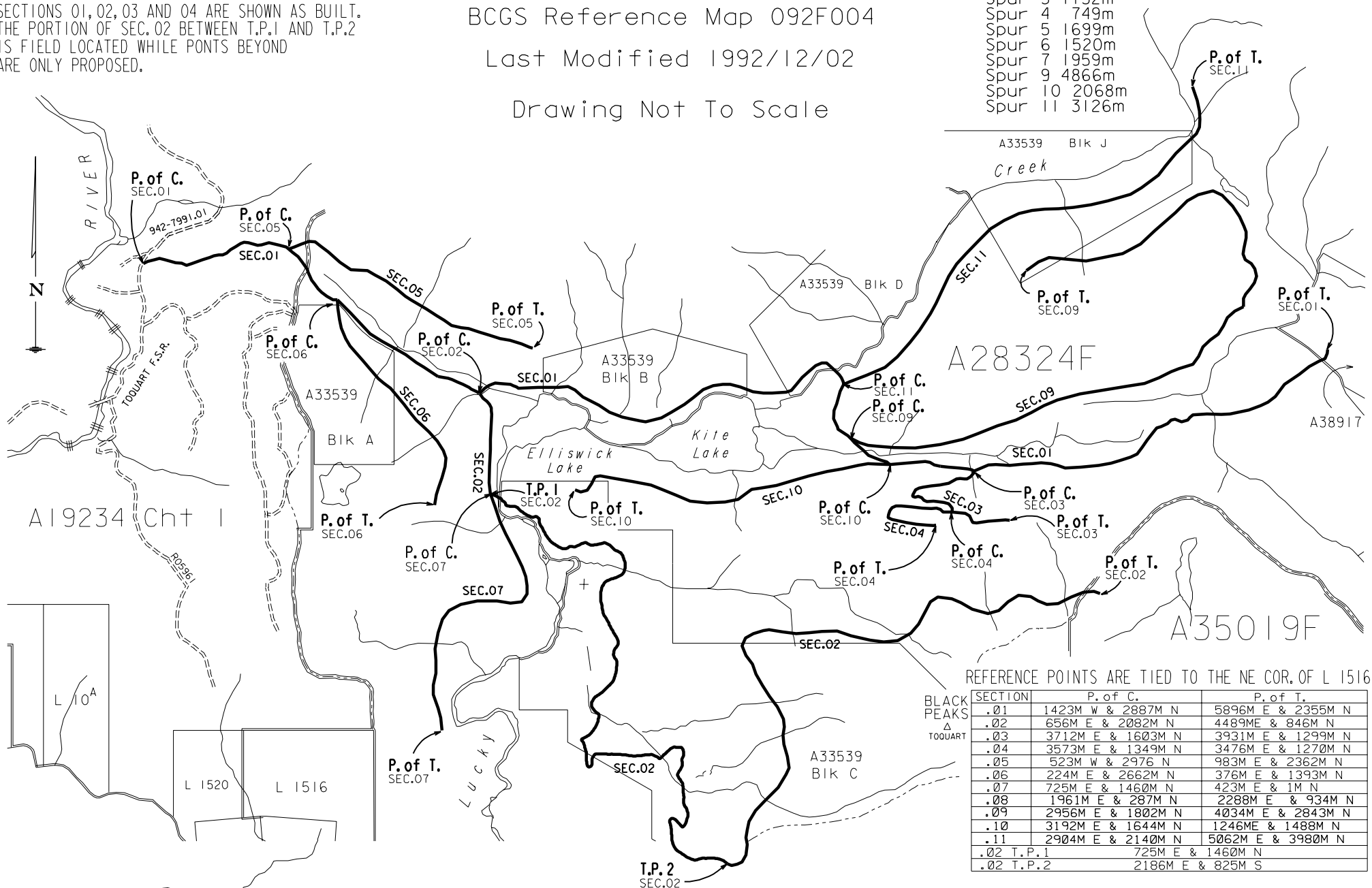

REFERENCE POINTS ARE TIED TO THE NE COR. OF L 1516

SECTION	P. of C.	P. of T.
.01	1423M W & 2887M N	5896M E & 2355M N
.02	656M E & 2082M N	4489M E & 846M N
.03	3712M E & 1603M N	3931M E & 1299M N
.04	3573M E & 1349M N	3476M E & 1270M N
.05	523M W & 2976 N	983M E & 2362M N
.06	224M E & 2662M N	376M E & 1393M N
.07	725M E & 1460M N	423M E & 1M N
.08	1961M E & 287M N	2288M E & 934M N
.09	2956M E & 1802M N	4034M E & 2843M N
.10	3192M E & 1644M N	1246M E & 1488M N
.11	2904M E & 2140M N	5062M E & 3980M N
.02 T.P.1	725M E & 1460M N	
.02 T.P.2	2186M E & 825M S	