



Province of British Columbia
Ministry of Forests
FOREST SERVICE

Date 84:05:13
Ref. Map 92B/12(h)
Base FC 92B-062
Scale 1: 20000

Cobble Hill Recreation Project 900-3-2-202

Map Of

outlined Area hectares ± Forest Region 01 Vancouver

Zone	East	North	Reg.	Compt.	L
10	45500005	39200000	07	037	C

District 16 Duncan

Land District Shawnigan

MANAGEMENT UNIT		TIMBER SUPPLY AREA		Pulpwood Agreement	Cascades	
e	E E&N	Number	28 Quadra			East
nber		Block	41 Cowichan	West		C
ck		Sub-B				

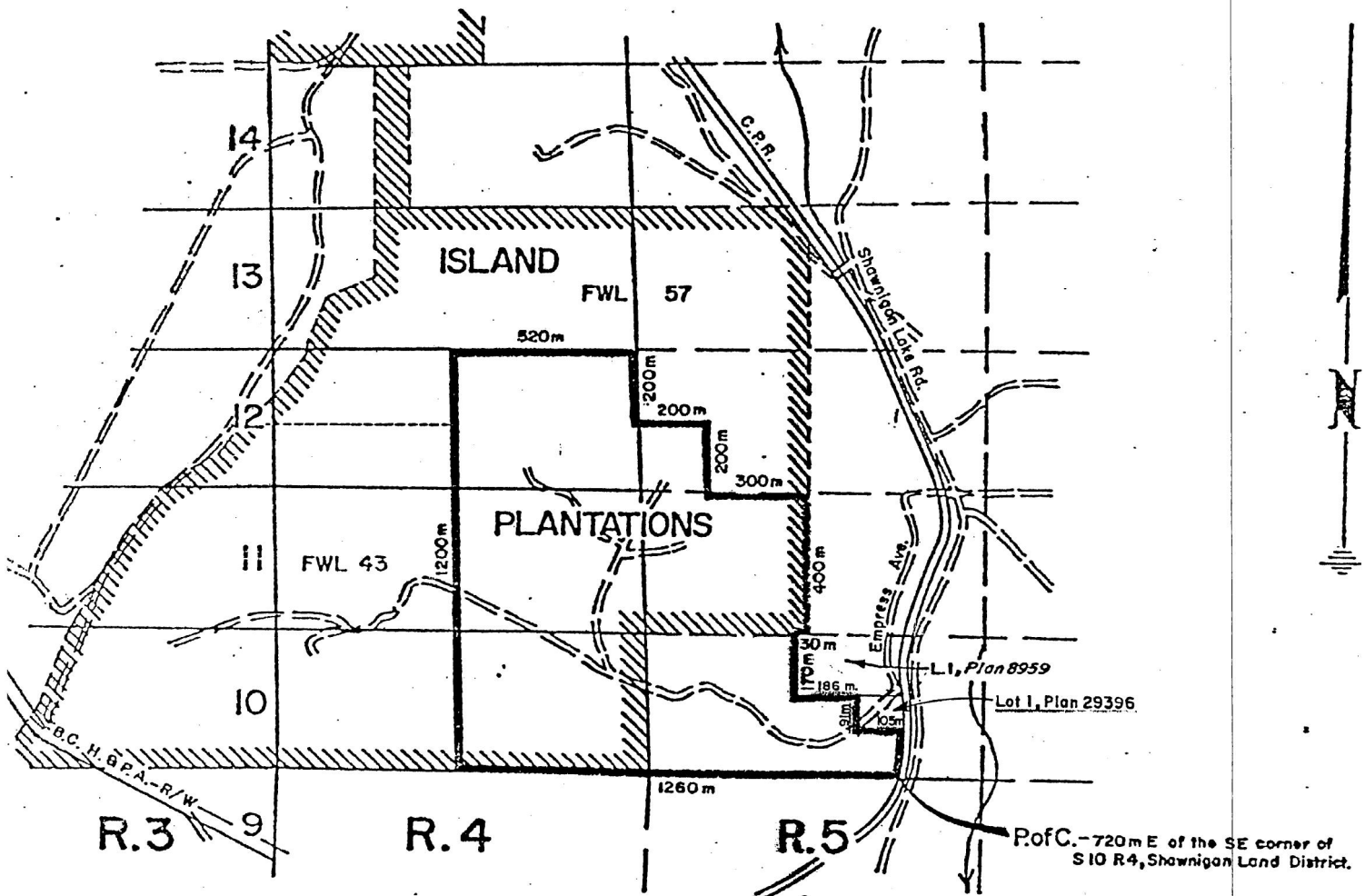

LEGAL DESCRIPTION

900-3-2-202

Cobble Hill
DRP 6 - 3
FRS 21-3

Commencing at a point 720 metres east of the southeast corner of S. 10, R. 4, Shawnigan Land District, said point being on the west boundary of the Canadian Pacific (E & N) Railway R/W; thence west 1260 metres; thence north 1200 metres; thence east 520 metres; thence south 200 metres; thence east 200 metres; thence south 200 metres; thence east 300 metres; thence south 400 metres; thence west 30 metres; thence south 170 metres; thence east 186 metres; thence south 91 metres; thence east 105 metres, more or less, to the westerly boundary of said Canadian Pacific (E & N) Railway R/W; thence in a general southerly direction along said west boundary to the point of commencement.