



Province of  
British Columbia  
Ministry of  
Forests

# Pine Point Recreation Site 900-205

EXHIBIT 'A'

MAP OF ▶

|        |      |      |       |     |        |   |
|--------|------|------|-------|-----|--------|---|
| U.T.M. | Zone | East | North | Reg | Compt. | L |
| Grid   | 1    | 0    | 4     | 0   | 7      | 9 |
|        | 0    | 0    | 5     | 4   | 1      | 4 |
|        | 5    | 0    | 0     | 0   | 7      | 0 |
|        | 2    | 8    | E     |     |        |   |

FOREST REGION ▶ 01 Vancouver      LAND DISTRICT ▶ 18 Cowichan Lake

DISTRICT ▶ 16 Duncan      OUTLINE ▶

Date 85:12:06  
Ref. Map 92C/16(f)  
Base FC 92C-089  
Scale 1: 20000  
Area ..... hectares ±

|        |                       |                                     |                    |          |
|--------|-----------------------|-------------------------------------|--------------------|----------|
| Type E | MANAGEMENT UNIT E & N | TIMBER SUPPLY AREA Number 28 Quadra | PULPWOOD AGREEMENT | CASCADES |
| Number |                       | Block 41 Cowichan                   |                    | East     |
| Block  |                       | Sub-B                               |                    | West C   |

Save & Except Prior Rights of : Road Permit R02036

Excluding Thereout : C.N. Rly. R/W PI. 172 R/W 1210 OS (Now North Shore Rd.)

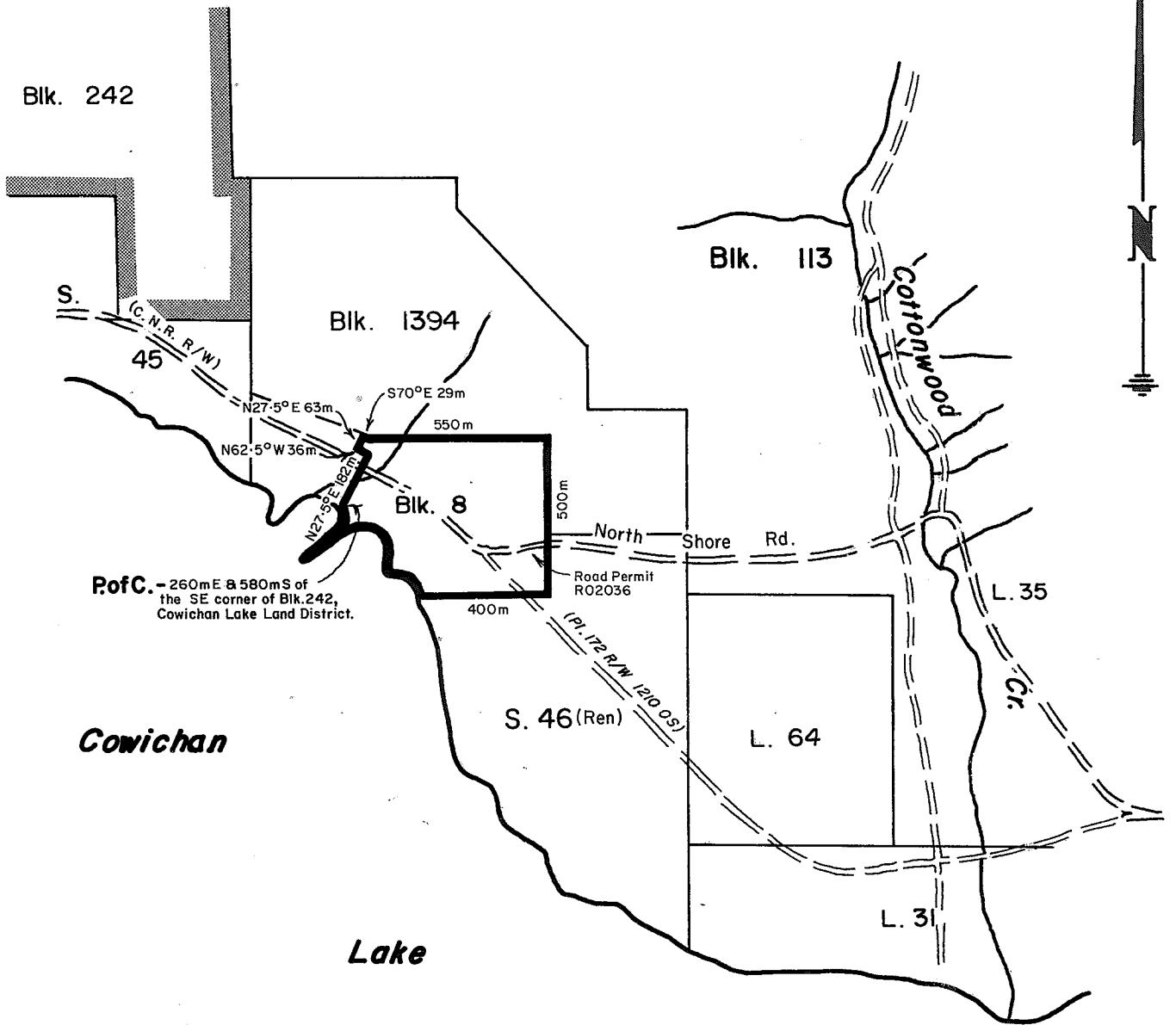

Drawn by