



Province of British Columbia
Ministry of Forests
FOREST SERVICE

EXHIBIT A

Date January 4, 1980

Ref. Map 92 C/15 W

Base T.F.L. 21

Scale 1 : 20,000

Map Of **M.F.R.S. 88-20 Sarita Lake Campsite 900-273**

Outlined Area _____ hectares ± Forest Region Vancouver
U.T.M. Zone East North Reg. Compt. L District 25
Grid 1036270005418900006015C Land District Barclay

MANAGEMENT UNIT		TIMBER SUPPLY AREA		Pulpwood Agreement	Cascades	
Type	Number	Block	Sub-B		East	West
Number						
Block						

BARCLAY LAND DISTRICT
JUAN DE FUCA PROVINCIAL FOREST

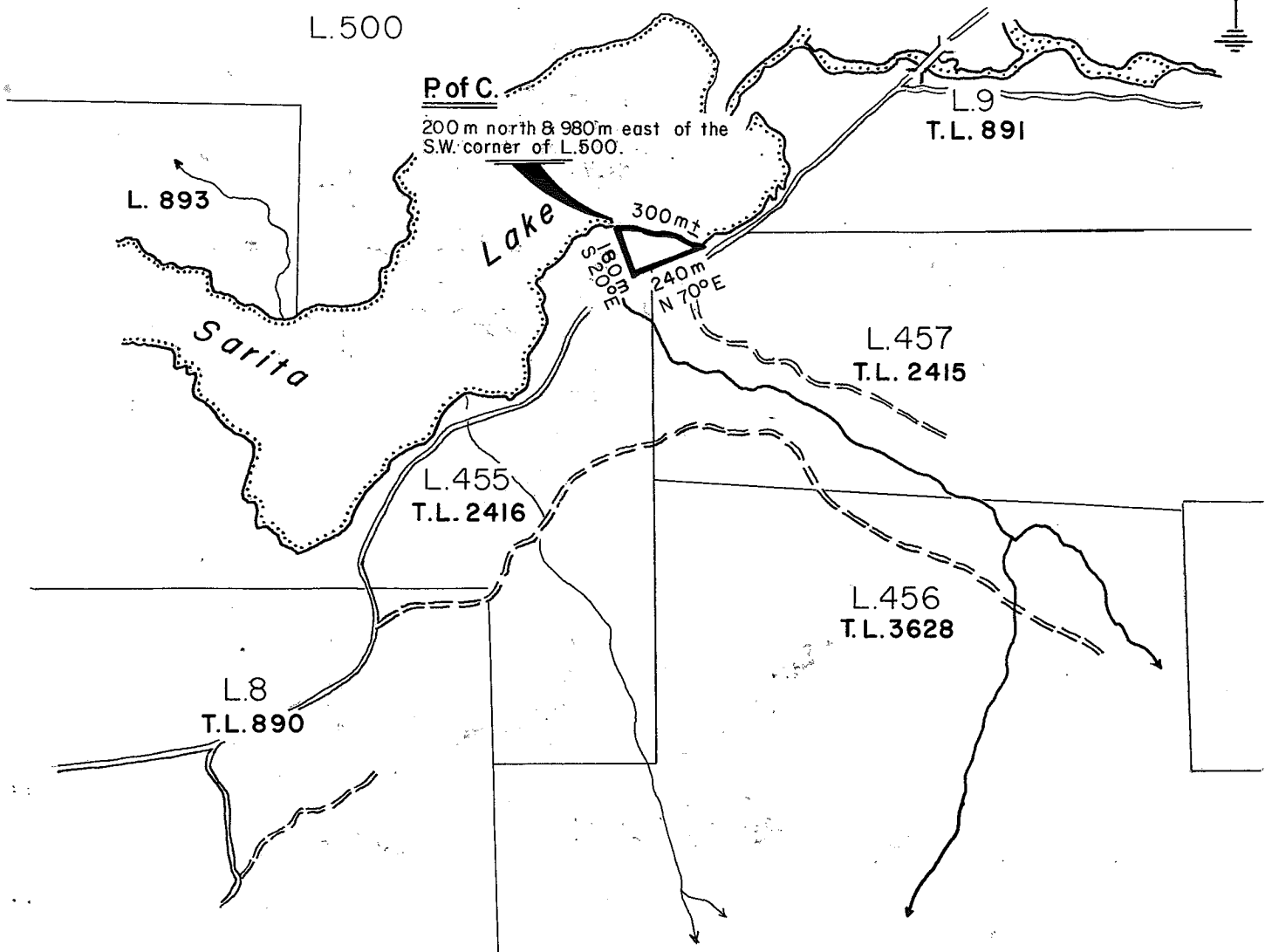

Commencing at a point on the shoreline of Sarita Lake, said point being 290 metres north and 980 metres east of the southwest corner of Lot 500, Barclay Land District; thence south 20 degrees east 180 metres; thence north 70 degrees east 240 metres more or less to the shoreline of Sarita Lake; thence in a westerly direction along the shoreline of Sarita Lake to the point of commencement.