

Batoche

Population		
Total Population (100 % data)	17,392	
Total Population (non-institutional) ⁽¹⁾	16,310	
Home Language		
	Population	% of Total Population
Single Responses	14,750	84.8
English	14,430	83.0
French	175	1.0
Non-official languages	145	0.8
Multiple Responses	1,555	8.9
Knowledge of Official Languages		
English only	14,445	83.1
French only	20	0.1
Both English and French	1,840	10.6
Neither English nor French	0	0.0
Knowledge of Non-official Languages ⁽²⁾		
German	530	3.0
Ukrainian	960	5.5
Cree	295	1.7
Other	275	1.6
Ethnic Origin		
Single origins	8,125	46.7
Canadian	1,720	9.9
British origins ⁽³⁾	800	4.6
German	1,250	7.2
Ukrainian	955	5.5
Chinese	10	0.1
Aboriginal origins ⁽⁴⁾	1,470	8.5
French origins ⁽⁵⁾	790	4.5
Other single origins	1,130	6.5
Multiple origins ⁽⁶⁾	8,185	47.1
Citizenship		
Canadian citizenship ⁽⁷⁾	16,265	93.5
Citizenship other than Canadian	45	0.3
Aboriginal Population		
Total Aboriginal population	3,425	19.7
Single response	3,390	19.5
North American Indian	1,355	7.8
Metis single response	2,035	11.7
Inuit single response	0	0.0
Multiple Aboriginal response	10	0.1
Aboriginal responses not included elsewhere	35	0.2
Non-Aboriginal population	12,880	74.1

(1) With the exception of "Total Population (100% data)", all characteristics exclude institutional residents and are based on weighted sample data (20%)

(2) Indicates the number of respondents reporting knowledge of these non-official languages.

(3) Includes the single responses of English, Irish, Scottish, Welsh and Other British, n.i.e.

(4) Includes the singles responses of Inuit, Metis and North American Indian

(5) Includes the single responses of French, Acadian and Quebecois

(6) A multiple response occurs when a respondent provides two or more ethnic origins.

(7) Includes Canadian citizenship by birth and Canadian citizenship by naturalization

Batoche

Place of Birth		
	Population	% of Total Population
Non-immigrant population ⁽⁸⁾	15,960	91.8
Born in Saskatchewan	14,670	84.3
Immigrant population	350	2.0
United States of America	50	0.3
Central and South America	0	0.0
Caribbean and Bermuda	10	0.1
United Kingdom	75	0.4
Other Europe ⁽⁹⁾	110	0.6
Africa	0	0.0
India	0	0.0
Other Asia ⁽¹⁰⁾	25	0.1
Oceania & Other ⁽¹¹⁾	95	0.5
Non-permanent residents ⁽¹²⁾	0	0.0
Total Immigrant Population by Period of Immigration		
	Population	% of Total Population
Total immigrant population	350	2.0
	Population	% of Immigrant Population
By period of immigration		
Before 1961	190	54.3
1961-1970	65	18.6
1971-1980	45	12.9
1981-1990	20	5.7
1991-1995	10	2.9
1996-2001 ⁽¹³⁾	30	8.6
Age at Immigration		
	Population	% of Total Population
0-4 years	75	21.4
5-9 years	160	45.7
20 years and over	115	32.9
Mobility Status		
	Population	% of Population
Total population 1 year and over ⁽¹⁴⁾	16,120	
Non-movers	14,735	91.4
Movers	1,385	8.6
Non-migrants	545	3.4
Migrants	845	5.2
Internal migrants	840	5.2
Intraprovincial migrants	745	4.6
Interprovincial migrants	95	0.6
External migrants	10	0.1
	Population	% of Population
Total population 5 years and over ⁽¹⁴⁾	15,300	
Non-movers	11,300	73.9
Movers	4,000	26.1
Non-migrants	1,500	9.8
Migrants	2,495	16.3
Internal migrants	2,465	16.1
Intraprovincial migrants	1,990	13.0
Interprovincial migrants	475	3.1
External migrants	30	0.2

(8) Includes persons born outside the province of residence as well as persons born outside Canada who have Canadian citizenship by birth

(9) Excludes the United Kingdom

(10) "Other Asia" includes the Middle East and excludes India

(11) "Other" includes persons born in Canada who do not have Canadian citizenship by birth, but who do have a valid year for immigration

(12) Refers to persons who hold a student authorization, employment authorization or Minister's permit, or who are refugee claimants

(13) Includes the first five months of 2001.

(14) Population residing in Canada, excluding all persons in collective households and Canadians (military and government personnel) in households outside Canada

Batoche

School Attendance		
	Population	% of Population 15-24 Years
Total population 15-24 years	1,985	
Not attending school	835	42.1
Attending school full-time	1,075	54.2
Attending school part-time	75	3.8
Highest Level of Schooling		
	Population	% of Population 20+ Years
Total Population 20 years and over	11,390	
Less than grade 9 ⁽¹⁵⁾	1,985	17.4
Grades 9-13	4,175	36.7
Without secondary certificate	2,980	26.2
With secondary certificate	1,195	10.5
Trades certificate or diploma	1,950	17.1
College ⁽¹⁶⁾	1,765	15.5
Without certificate	590	5.2
With certificate ^{(16),(17)}	1,175	10.3
University - Without degree	695	6.1
University - Without certificate	375	3.3
University - With certificate ⁽¹⁷⁾	325	2.9
University - With degree	820	7.2
Labour Force Activity		
Both Sexes - 15 years and over	12,680	
In labour force	8,710	
Employed	8,230	
Unemployed	475	
Not in the labour force	3,975	
Unemployment rate %	5.5	
Employment to population ratio	64.9	
Participation Rate %	68.7	
Males - 15 years and over	6,400	
In labour force	4,855	
Employed	4,605	
Unemployed	245	
Not in the labour force	1,545	
Unemployment rate %	5.0	
Employment to population ratio	72.0	
Participation Rate %	75.9	
Females - 15 years and over	6,280	
In labour force	3,855	
Employed	3,625	
Unemployed	230	
Not in the labour force	2,430	
Unemployment rate %	6.0	
Employment to population ratio	57.7	
Participation Rate %	61.4	
With no children at home ⁽¹⁸⁾	50.7	
With children at home ⁽¹⁸⁾	77.6	
Under 6 years only ⁽¹⁸⁾	77.3	
Some less than 6 years ^{(18),(19)}	76.7	

(15) Includes "Never attended school or attended kindergarten only."

(16) Refers to courses completed at post-secondary non-university institutions which normally require a secondary school graduation certificate or equivalent for entrance, as well as to other courses in related or like institutions (such as private trade schools or adult vocational centres) which may not require secondary school graduation for entrance

(17) Includes "Other non-university certificate or diploma" and "Trades certificate or diploma"

(18) This participation rate is calculated for females 15 years and over in private households only

(19) Refers to females 15 years and over in private households with children under 6 years of age as well as children 6 years and over

Batoche

Labour Force by Industry⁽²¹⁾		
Total labour force 15 years and over	8,710	
Not applicable ⁽²⁰⁾	75	
		% of Experienced
	Population	Labour Force
All industries ^{(21),(22)}	8,635	99.1
Agriculture, forestry, fishing and hunting	2,480	28.5
Mining and oil and gas extraction	70	0.8
Utilities	60	0.7
Construction	555	6.4
Manufacturing	455	5.2
Wholesale trade	370	4.2
Retail trade	740	8.5
Transportation and warehousing	355	4.1
Information and cultural industries	75	0.9
Finance and insurance	210	2.4
Real estate and rental and leasing	55	0.6
Professional, scientific and technical services	105	1.2
Management of companies and enterprises	0	0.0
Admin and support, waste management and remediation services	115	1.3
Educational services	535	6.1
Healthcare and social assistance	925	10.6
Arts, entertainment and recreation	140	1.6
Accommodation and food services	500	5.7
Other services (except public administration)	390	4.5
Public administration	505	5.8
Male Labour Force by Major Occupation Groups⁽²¹⁾		
Male labour force 15 years and over	4,855	
Not applicable ⁽²⁰⁾	25	
		% of Experienced
	Population	Male Labour Force
Males - All occupations (Major Groups) ^{(21),(22)}	4,835	99.6
Management occupations	350	7.2
Business, finance and administration occupations	135	2.8
Natural and applied sciences and related occupations	135	2.8
Health occupations	50	1.0
Occ in social science, education, government service and religion	145	3.0
Occupations in art, culture, recreation and sport	45	0.9
Sales and service occupations	625	12.9
Trades, transport and equipment operators and related occupations	1,300	26.8
Occupations unique to primary industry	1,905	39.2
Occupations unique to processing, manufacturing and utilities	140	2.9
Female Labour Force by Major Occupation Groups⁽²¹⁾		
Female labour force 15 years and over	3,855	
Not applicable ⁽²⁰⁾	55	
		% of Experienced
	Population	Female Labour Force
Females - All occupations (Major Groups) ^{(21),(22)}	3,800	98.6
Management occupations	195	5.1
Business, finance and administration occupations	825	21.4
Natural and applied sciences and related occupations	25	0.6
Health occupations	405	10.5
Occ in social science, education, government service and religion	420	10.9
Occupations in art, culture, recreation and sport	65	1.7
Sales and service occupations	1,185	30.7
Trades, transport and equipment operators and related occupations	85	2.2
Occupations unique to primary industry	575	14.9
Occupations unique to processing, manufacturing and utilities	20	0.5

(20) The "Not applicable" category refers to unemployed persons 15 years and over who have never worked or who had worked only prior to January 1, 2000. For these persons, the industry, occupation and class of worker questions did not apply.

(21) Occupation major groups and industry division totals include computer assignment of the "Not Stated" categories. These assignments are based on selected socio-economic characteristics.

(22) This category is also referred to as the "Experienced labour force"

Batoche

Labour Force by Sex and Class of Worker		
Total labour force 15 years and over	8,710	
Not applicable ⁽²⁰⁾	75	
		% of Experienced
	Population	Labour Force
Males - All classes of worker ⁽²²⁾	4,835	55.5
Paid workers	3,230	37.1
Employees	2,960	34.0
Self-employed (incorporated)	270	3.1
Self-employed (unincorporated)	1,565	18.0
Unpaid family workers	35	0.4
Females - All classes of worker ⁽²²⁾	3,800	43.6
Paid workers	3,215	36.9
Employees	3,115	35.8
Self-employed (incorporated)	100	1.1
Self-employed (unincorporated)	435	5.0
Unpaid family workers	150	1.7
Labour Force by Sex and Place of Work		
Total employed labour force 15 years and over	8,235	
		% of Employed
	Population	Labour Force
Males in employed labour force	4,610	56.0
Usual place of work	2,270	27.6
In census subdivision of residence	795	9.7
In different census subdivision	1,470	17.9
In same census division	1,190	14.5
At home	1,835	22.3
Outside Canada	0	0.0
No usual place of work	505	6.1
Females in employed labour force	3,625	44.0
Usual place of work	2,700	32.8
In census subdivision of residence	840	10.2
In different census subdivision	1,865	22.6
In same census division	1,620	19.7
At home	840	10.2
Outside Canada	10	0.1
No usual place of work	80	1.0

(20) The "Not applicable" category refers to unemployed persons 15 years and over who have never worked or who had worked only prior to January 1, 2000. For these persons, the industry, occupation and class of worker questions did not apply

(22) This category is also referred to as the "Experienced labour force"

Batoche

Dwelling Characteristics		
Total number of occupied private dwellings	6,220	
Average number of rooms per dwelling	6.8	
Average number of bedrooms per dwelling	3.0	
Average value of dwelling \$ ⁽²³⁾	63,398	
Dwelling by Need of Repair		
	Number of Dwellings	% of Total Occupied Private Dwellings
Regular maintenance only	2,820	45.3
Minor repairs	2,495	40.1
Major repairs	905	14.5
Dwellings by Period of Construction		
	Number of Dwellings	% of Total Occupied Private Dwellings
Before 1946	1,030	16.6
1946-1960	1,265	20.3
1961-1970	975	15.7
1971-1980	1,605	25.8
1981-1985	635	10.2
1986-1990	270	4.3
1991-1995	190	3.1
1996-2001 ⁽²⁴⁾	250	4.0
Household Characteristics		
Total number of private households	6,220	
Tenant one-family households	830	
Without additional persons ⁽²⁵⁾	420	
Average gross rent \$ ⁽²⁶⁾	427	
Gross rent >=30% of household income ⁽²⁵⁾	90	
Owner one-family households	5,165	
Without additional persons ⁽²⁷⁾	2,510	
Average major payments for owners \$ ⁽²⁸⁾	516	
Owner's major payments >=30% of household income ⁽²⁷⁾	175	

(23) Applies to owner-occupied non-farm, non-reserve dwellings only

(24) Includes the first five months only of 2001.

(25) Includes households in tenant-occupied non-farm, non-reserve dwellings with household income greater than \$0 in 2000

(26) Applies to tenant-occupied non-farm, non-reserve dwellings only

(27) Includes households in owner-occupied non-farm, non-reserve dwellings with household income greater than \$0 in 2000

(28) Applies to owner-occupied non-farm, non-reserve dwellings only

Batoche

Employment Income (2000) by Sex and Work Activity		
Males		
Worked full year, full time ⁽²⁹⁾	2,855	
Average employment income \$	30,735	
Standard error of average employment income \$	1,199	
Worked part year of part time ⁽³⁰⁾	1,950	
Average employment income \$	16,827	
Standard error of average employment income \$	800	
Females		
Worked full year, full time ⁽²⁹⁾	1,585	
Average employment income \$	25,791	
Standard error of average employment income \$	774	
Worked part year of part time ⁽³⁰⁾	2,140	
Average employment income \$	12,494	
Standard error of average employment income \$	549	
Compositions of Total Income ⁽²⁹⁾		
Total %	100.0	
Employment income %	69.8	
Government transfer payments %	19.4	
Other income %	10.8	
Total Income (2000) by Sex		
Total Population 15 years and over with income	12,185	% of Population with Income
Males 15 years and over with income	6,265	51.4
Under \$1,000 ⁽³¹⁾	360	3.0
\$ 1,000 - \$ 2,999	285	2.3
\$ 3,000 - \$ 4,999	215	1.8
\$ 5,000 - \$ 6,999	260	2.1
\$ 7,000 - \$ 9,999	325	2.7
\$10,000 - \$11,999	315	2.6
\$12,000 - \$14,999	475	3.9
\$15,000 - \$19,999	695	5.7
\$20,000 - \$24,999	615	5.0
\$25,000 - \$29,999	465	3.8
\$30,000 - \$34,999	505	4.1
\$35,000 - \$39,999	420	3.4
\$40,000 - \$44,999	265	2.2
\$45,000 - \$49,999	260	2.1
\$50,000 - \$59,999	365	3.0
\$60,000 and over	440	3.6
Average income \$ ⁽³²⁾	26,623	
Median income \$ ⁽³²⁾	21,580	
Standard error of average income \$ -	641	
Females 15 years and over with income	5,920	48.6
Under \$1,000 ⁽³¹⁾	260	2.1
\$ 1,000 - \$ 2,999	360	3.0
\$ 3,000 - \$ 4,999	320	2.6
\$ 5,000 - \$ 6,999	425	3.5
\$ 7,000 - \$ 9,999	495	4.1
\$10,000 - \$11,999	420	3.4
\$12,000 - \$14,999	935	7.7
\$15,000 - \$19,999	620	5.1
\$20,000 - \$24,999	565	4.6
\$25,000 - \$29,999	510	4.2
\$30,000 - \$34,999	290	2.4
\$35,000 - \$39,999	185	1.5
\$40,000 - \$44,999	180	1.5
\$45,000 - \$49,999	110	0.9
\$50,000 - \$59,999	135	1.1
\$60,000 and over	105	0.9
Average income \$ ⁽³²⁾	18,082	
Median income \$ ⁽³²⁾	13,975	
Standard error of average income \$ -	363	

(29) Worked 49-52 weeks in 2000, mostly full-time

(30) Worked 49-52 weeks in 2000, mostly part-time, or worked less than 49 weeks

(31) Includes loss.

(32) For persons with income.

Batoche

Family Income (2000)		
Total number of census families	4,635	
		% of Total Census Families
Census Family income		
Under \$10,000	160	3.5
\$10,000 - \$19,999	465	10.0
\$20,000 - \$29,999	750	16.2
\$30,000 - \$39,999	740	16.0
\$40,000 - \$49,999	545	11.8
\$50,000 - \$59,999	480	10.4
\$60,000 - \$69,999	455	9.8
\$70,000 - \$79,999	330	7.1
\$80,000 - \$89,999	235	5.1
\$90,000 - \$99,999	140	3.0
\$100,000 and over	335	7.2
Average family income \$	50,694	
Median family income \$	43,273	
Standard error of average family income \$	957	
Incidence of Low Income (2000)⁽³³⁾		
Total number of economic families ⁽³³⁾	4,430	
Low income economic families ⁽³³⁾	445	
Incidence of low income % ^{(33),(34)}	10.0	
All unattached individuals ⁽³³⁾	1,665	
Low income unattached individuals ⁽³³⁾	565	
Incidence of low income % ^{(33),(34)}	34.1	
Total population in private households ⁽³³⁾	15,360	
Persons in low income family units ⁽³³⁾	2,015	
Incidence of low income % ^{(33),(34)}	13.1	
Household Income (2000)		
Total number of private households	6,220	
		% of Private Households
Household income		
Under \$10,000	360	5.8
\$10,000 - \$19,999	1,170	18.8
\$20,000 - \$29,999	1,020	16.4
\$30,000 - \$39,999	880	14.1
\$40,000 - \$49,999	665	10.7
\$50,000 - \$59,999	535	8.6
\$60,000 - \$69,999	490	7.9
\$70,000 - \$79,999	330	5.3
\$80,000 - \$89,999	260	4.2
\$90,000 - \$99,999	155	2.5
\$100,000 and over	345	5.5
Average family income \$	44,015	
Median family income \$	36,128	
Standard error of average family income \$	819	

(33) See appendix for universe covered and for definitions of concepts and terms

(34) Calculations based on unrounded data.



Constituency of Batoche

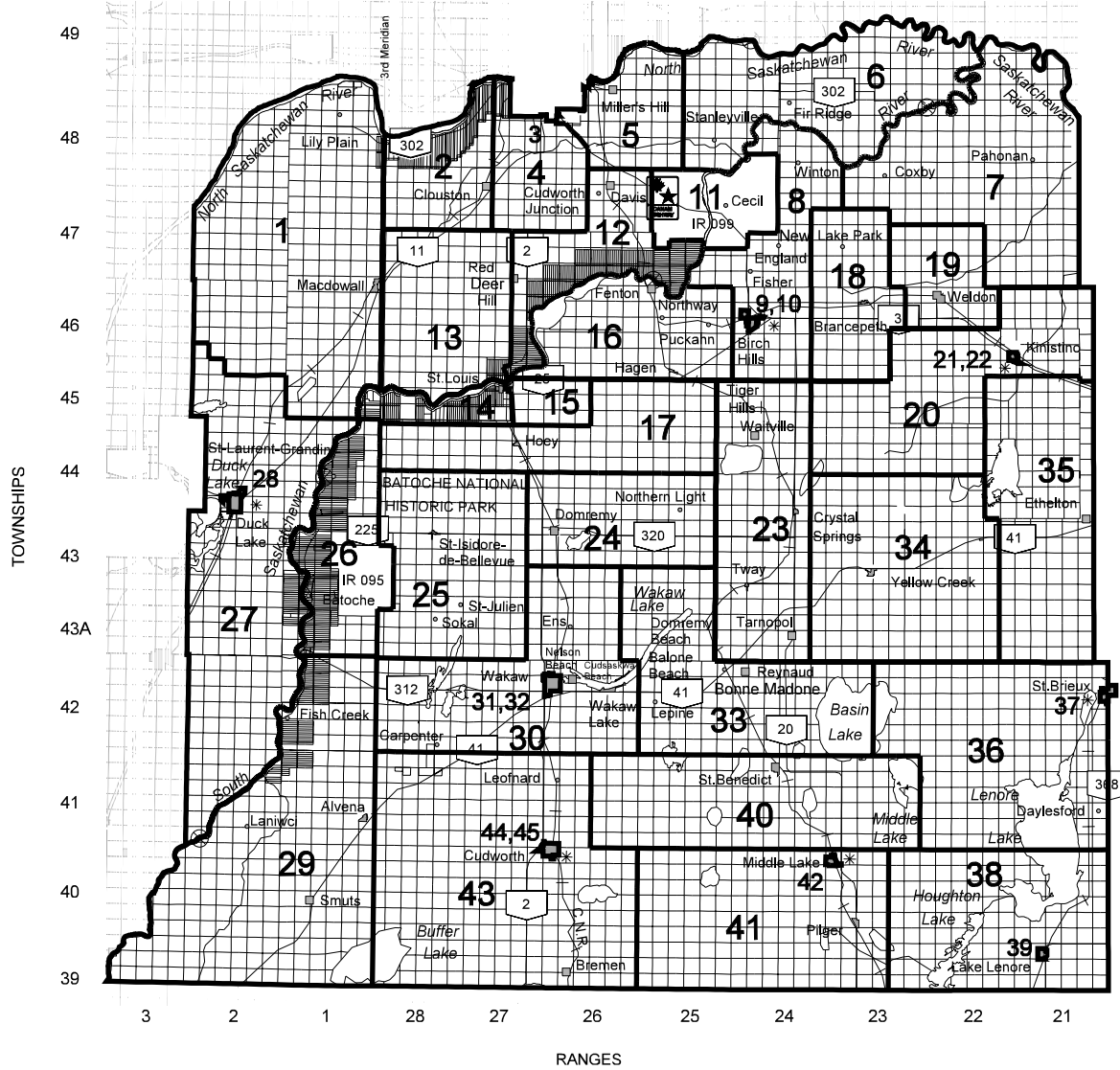

* PERSONAL CARE FACILITY POLL(S)
 BIRCH HILLS HEALTH FACILITY, BIRCH HILLS
 CUDWORTH NURSING HOME AND HEALTH CENTRE, CUDWORTH
 DUCK LAKE AND DISTRICT NURSING HOME, DUCK LAKE
 KINISTINO JUBILEE LODGE, KINISTINO
 BETHANY PIONEER VILLAGE, MIDDLE LAKE
 CHATEAU PROVIDENCE, ST. BRIEUX
 LAKEVIEW PIONEER LODGE, WAKAW



TOWN OF WAKAW

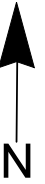
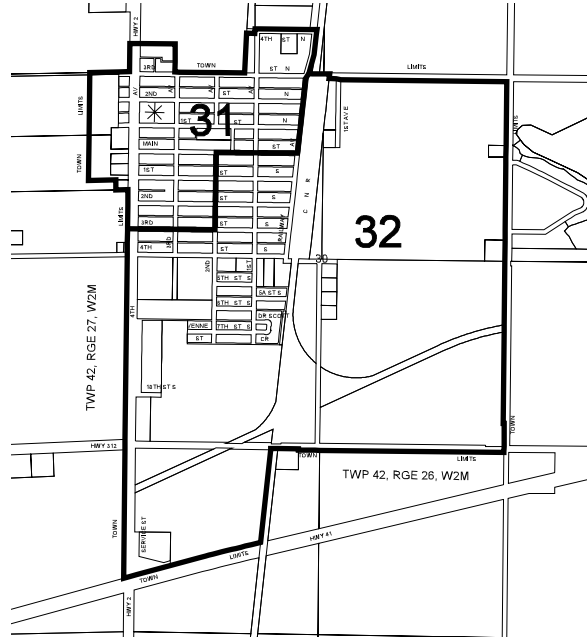

NOTE: FIRST EDITION

CONSTITUENCY BOUNDARIES ARE DRAWN
PURSUANT TO THE REPRESENTATION ACT, 2002
PUBLISHED BY THE OFFICE OF THE CHIEF ELECTORAL OFFICER
URBAN MUNICIPAL BOUNDARIES AS OF APRIL 1, 2002

© 2002 INFORMATION SERVICES CORPORATION OF SASKATCHEWAN