

Indian Head-Milestone

Population		
Total Population (100 % data)	16,928	
Total Population (non-institutional) ⁽¹⁾	16,945	
Home Language		
	Population	% of Total Population
Single Responses	16,580	97.9
English	16,400	96.9
French	0	0.0
Non-official languages	180	1.1
Multiple Responses	360	2.1
Knowledge of Official Languages		
English only	16,425	97.0
French only	0	0.0
Both English and French	500	3.0
Neither English nor French	15	0.1
Knowledge of Non-official Languages ⁽²⁾		
German	620	3.7
Ukrainian	110	0.6
Cree	85	0.5
Other	545	3.2
Ethnic Origin		
Single origins	8,080	47.7
Canadian	1,960	11.6
British origins ⁽³⁾	1,410	8.3
German	1,985	11.7
Ukrainian	285	1.7
Chinese	110	0.6
Aboriginal origins ⁽⁴⁾	1,095	6.5
French origins ⁽⁵⁾	235	1.4
Other single origins	1,000	5.9
Multiple origins ⁽⁶⁾	8,860	52.3
Citizenship		
Canadian citizenship ⁽⁷⁾	16,670	98.5
Citizenship other than Canadian	270	1.6
Aboriginal Population		
Total Aboriginal population	1,705	10.1
Single response	1,685	10.0
North American Indian	1,105	6.5
Metis single response	565	3.3
Inuit single response	15	0.1
Multiple Aboriginal response	15	0.1
Aboriginal responses not included elsewhere	10	0.1
Non-Aboriginal population	15,235	90.0

(1) With the exception of "Total Population (100% data)", all characteristics exclude institutional residents and are based on weighted sample data (20%)

(2) Indicates the number of respondents reporting knowledge of these non-official languages.

(3) Includes the single responses of English, Irish, Scottish, Welsh and Other British, n.i.e.

(4) Includes the singles responses of Inuit, Metis and North American Indian

(5) Includes the single responses of French, Acadian and Quebecois

(6) A multiple response occurs when a respondent provides two or more ethnic origins.

(7) Includes Canadian citizenship by birth and Canadian citizenship by naturalization

Indian Head-Milestone

Place of Birth		
	Population	% of Total Population
Non-immigrant population ⁽⁸⁾	16,255	96.0
Born in Saskatchewan	14,845	87.7
Immigrant population	640	3.8
United States of America	95	0.6
Central and South America	0	0.0
Caribbean and Bermuda	0	0.0
United Kingdom	170	1.0
Other Europe ⁽⁹⁾	170	1.0
Africa	55	0.3
India	0	0.0
Other Asia ⁽¹⁰⁾	65	0.4
Oceania & Other ⁽¹¹⁾	70	0.4
Non-permanent residents ⁽¹²⁾	50	0.3
Total Immigrant Population by Period of Immigration		
	Population	% of Total Population
Total immigrant population	635	3.8
	Population	% of Immigrant Population
By period of immigration		
Before 1961	215	33.9
1961-1970	65	10.2
1971-1980	85	13.4
1981-1990	80	12.6
1991-1995	25	3.9
1996-2001 ⁽¹³⁾	160	25.2
Age at Immigration		
	Population	% of Total Population
0-4 years	55	8.7
5-9 years	240	37.8
20 years and over	340	53.5
Mobility Status		
	Population	% of Population
Total population 1 year and over ⁽¹⁴⁾	16,730	
Non-movers	15,135	90.5
Movers	1,590	9.5
Non-migrants	490	2.9
Migrants	1,105	6.6
Internal migrants	1,020	6.1
Intraprovincial migrants	920	5.5
Interprovincial migrants	100	0.6
External migrants	85	0.5
	Population	% of Population
Total population 5 years and over ⁽¹⁴⁾	16,010	
Non-movers	10,555	65.9
Movers	5,455	34.1
Non-migrants	1,720	10.7
Migrants	3,730	23.3
Internal migrants	3,600	22.5
Intraprovincial migrants	3,115	19.5
Interprovincial migrants	485	3.0
External migrants	130	0.8

(8) Includes persons born outside the province of residence as well as persons born outside Canada who have Canadian citizenship by birth

(9) Excludes the United Kingdom

(10) "Other Asia" includes the Middle East and excludes India

(11) "Other" includes persons born in Canada who do not have Canadian citizenship by birth, but who do have a valid year for immigration

(12) Refers to persons who hold a student authorization, employment authorization or Minister's permit, or who are refugee claimants

(13) Includes the first five months of 2001.

(14) Population residing in Canada, excluding all persons in collective households and Canadians (military and government personnel) in households outside Canada

Indian Head-Milestone

School Attendance		
	Population	% of Population 15-24 Years
Total population 15-24 years	2,185	
Not attending school	840	38.4
Attending school full-time	1,245	57.0
Attending school part-time	100	4.6
Highest Level of Schooling		
	Population	% of Population 20+ Years
Total Population 20 years and over	11,980	
Less than grade 9 ⁽¹⁵⁾	1,005	8.4
Grades 9-13	4,730	39.5
Without secondary certificate	3,380	28.2
With secondary certificate	1,355	11.3
Trades certificate or diploma	1,740	14.5
College ⁽¹⁶⁾	2,205	18.4
Without certificate	540	4.5
With certificate ^{(16),(17)}	1,660	13.9
University - Without degree	1,195	10.0
University - Without certificate	700	5.8
University - With certificate ⁽¹⁷⁾	495	4.1
University - With degree	1,110	9.3
Labour Force Activity		
Both Sexes - 15 years and over	13,350	
In labour force	9,160	
Employed	8,790	
Unemployed	365	
Not in the labour force	4,190	
Unemployment rate %	4.0	
Employment to population ratio	65.8	
Participation Rate %	68.6	
Males - 15 years and over	6,805	
In labour force	5,115	
Employed	4,875	
Unemployed	235	
Not in the labour force	1,690	
Unemployment rate %	4.6	
Employment to population ratio	71.6	
Participation Rate %	75.2	
Females - 15 years and over	6,545	
In labour force	4,045	
Employed	3,915	
Unemployed	130	
Not in the labour force	2,495	
Unemployment rate %	3.2	
Employment to population ratio	59.8	
Participation Rate %	61.8	
With no children at home ⁽¹⁸⁾	51.0	
With children at home ⁽¹⁸⁾	77.5	
Under 6 years only ⁽¹⁸⁾	77.4	
Some less than 6 years ^{(18),(19)}	77.1	

(15) Includes "Never attended school or attended kindergarten only."

(16) Refers to courses completed at post-secondary non-university institutions which normally require a secondary school graduation certificate or equivalent for entrance, as well as to other courses in related or like institutions (such as private trade schools or adult vocational centres) which may not require secondary school graduation for entrance

(17) Includes "Other non-university certificate or diploma" and "Trades certificate or diploma"

(18) This participation rate is calculated for females 15 years and over in private households only

(19) Refers to females 15 years and over in private households with children under 6 years of age as well as children 6 years and over

Indian Head-Milestone

Labour Force by Industry⁽²¹⁾			
Total labour force 15 years and over		9,160	
Not applicable ⁽²⁰⁾		110	
			% of Experienced
	Population		Labour Force
All industries ^{(21),(22)}	9,045		98.7
Agriculture, forestry, fishing and hunting	2,395		26.1
Mining and oil and gas extraction	90		1.0
Utilities	70		0.8
Construction	415		4.5
Manufacturing	410		4.5
Wholesale trade	440		4.8
Retail trade	775		8.5
Transportation and warehousing	445		4.9
Information and cultural industries	150		1.6
Finance and insurance	325		3.5
Real estate and rental and leasing	115		1.3
Professional, scientific and technical services	170		1.9
Management of companies and enterprises	0		0.0
Admin and support, waste management and remediation services	145		1.6
Educational services	565		6.2
Healthcare and social assistance	820		9.0
Arts, entertainment and recreation	125		1.4
Accommodation and food services	510		5.6
Other services (except public administration)	330		3.6
Public administration	765		8.4
Male Labour Force by Major Occupation Groups⁽²¹⁾			
Male labour force 15 years and over		5,115	
Not applicable ⁽²⁰⁾		55	
			% of Experienced
	Population		Male Labour Force
Males - All occupations (Major Groups) ^{(21),(22)}	5,060		98.9
Management occupations	520		10.2
Business, finance and administration occupations	235		4.6
Natural and applied sciences and related occupations	195		3.8
Health occupations	60		1.2
Occ in social science, education, government service and religion	180		3.5
Occupations in art, culture, recreation and sport	30		0.6
Sales and service occupations	715		14.0
Trades, transport and equipment operators and related occupations	1,215		23.8
Occupations unique to primary industry	1,755		34.3
Occupations unique to processing, manufacturing and utilities	160		3.1
Female Labour Force by Major Occupation Groups⁽²¹⁾			
Female labour force 15 years and over		4,045	
Not applicable ⁽²⁰⁾		55	
			% of Experienced
	Population		Female Labour Force
Females - All occupations (Major Groups) ^{(21),(22)}	3,990		98.6
Management occupations	310		7.7
Business, finance and administration occupations	1,015		25.1
Natural and applied sciences and related occupations	85		2.1
Health occupations	375		9.3
Occ in social science, education, government service and religion	345		8.5
Occupations in art, culture, recreation and sport	45		1.1
Sales and service occupations	1,055		26.1
Trades, transport and equipment operators and related occupations	90		2.2
Occupations unique to primary industry	645		15.9
Occupations unique to processing, manufacturing and utilities	20		0.5

(20) The "Not applicable" category refers to unemployed persons 15 years and over who have never worked or who had worked only prior to January 1, 2000. For these persons, the industry, occupation and class of worker questions did not apply.

(21) Occupation major groups and industry division totals include computer assignment of the "Not Stated" categories. These assignments are based on selected socio-economic characteristics.

(22) This category is also referred to as the "Experienced labour force"

Indian Head-Milestone

Labour Force by Sex and Class of Worker		
Total labour force 15 years and over	9,160	
Not applicable ⁽²⁰⁾	110	
		% of Experienced
	Population	Labour Force
Males - All classes of worker ⁽²²⁾	5,060	55.2
Paid workers	3,620	39.5
Employees	3,220	35.2
Self-employed (incorporated)	400	4.4
Self-employed (unincorporated)	1,380	15.1
Unpaid family workers	65	0.7
Females - All classes of worker ⁽²²⁾	3,990	43.6
Paid workers	3,325	36.3
Employees	3,190	34.8
Self-employed (incorporated)	135	1.5
Self-employed (unincorporated)	485	5.3
Unpaid family workers	180	2.0
Labour Force by Sex and Place of Work		
Total employed labour force 15 years and over	8,795	
		% of Employed
	Population	Labour Force
Males in employed labour force	4,880	55.5
Usual place of work	2,685	30.5
In census subdivision of residence	870	9.9
In different census subdivision	1,815	20.6
In same census division	1,570	17.9
At home	1,740	19.8
Outside Canada	10	0.1
No usual place of work	445	5.1
Females in employed labour force	3,915	44.5
Usual place of work	2,890	32.9
In census subdivision of residence	900	10.2
In different census subdivision	1,990	22.6
In same census division	1,740	19.8
At home	880	10.0
Outside Canada	15	0.2
No usual place of work	125	1.4

(20) The "Not applicable" category refers to unemployed persons 15 years and over who have never worked or who had worked only prior to January 1, 2000. For these persons, the industry, occupation and class of worker questions did not apply

(22) This category is also referred to as the "Experienced labour force"

Indian Head-Milestone

Dwelling Characteristics		
Total number of occupied private dwellings	6,530	
Average number of rooms per dwelling	6.8	
Average number of bedrooms per dwelling	3.0	
Average value of dwelling \$ ⁽²³⁾	79,271	
Dwelling by Need of Repair		
	Number of Dwellings	% of Total Occupied Private Dwellings
Regular maintenance only	3,460	53.0
Minor repairs	2,220	34.0
Major repairs	845	12.9
Dwellings by Period of Construction		
	Number of Dwellings	% of Total Occupied Private Dwellings
Before 1946	1,495	22.9
1946-1960	975	14.9
1961-1970	890	13.6
1971-1980	1,565	24.0
1981-1985	650	10.0
1986-1990	380	5.8
1991-1995	265	4.1
1996-2001 ⁽²⁴⁾	310	4.7
Household Characteristics		
Total number of private households	6,530	
Tenant one-family households	965	
Without additional persons ⁽²⁵⁾	380	
Average gross rent \$ ⁽²⁶⁾	475	
Gross rent >=30% of household income ⁽²⁵⁾	85	
Owner one-family households	5,410	
Without additional persons ⁽²⁷⁾	3,060	
Average major payments for owners \$ ⁽²⁸⁾	601	
Owner's major payments >=30% of household income ⁽²⁷⁾	210	

(23) Applies to owner-occupied non-farm, non-reserve dwellings only

(24) Includes the first five months only of 2001.

(25) Includes households in tenant-occupied non-farm, non-reserve dwellings with household income greater than \$0 in 2000

(26) Applies to tenant-occupied non-farm, non-reserve dwellings only

(27) Includes households in owner-occupied non-farm, non-reserve dwellings with household income greater than \$0 in 2000

(28) Applies to owner-occupied non-farm, non-reserve dwellings only

Indian Head-Milestone

Employment Income (2000) by Sex and Work Activity		
Males		
Worked full year, full time ⁽²⁹⁾	3,175	
Average employment income \$	33,803	
Standard error of average employment income \$	1,007	
Worked part year of part time ⁽³⁰⁾	1,940	
Average employment income \$	14,326	
Standard error of average employment income \$	903	
Females		
Worked full year, full time ⁽²⁹⁾	2,010	
Average employment income \$	30,626	
Standard error of average employment income \$	876	
Worked part year of part time ⁽³⁰⁾	2,080	
Average employment income \$	13,411	
Standard error of average employment income \$	592	
Compositions of Total Income ⁽²⁹⁾		
Total %	100.0	
Employment income %	70.3	
Government transfer payments %	15.8	
Other income %	13.9	
Total Income (2000) by Sex		
Total Population 15 years and over with income	12,760	% of Population with Income
Males 15 years and over with income	6,555	51.4
Under \$1,000 ⁽³¹⁾	280	2.2
\$ 1,000 - \$ 2,999	330	2.6
\$ 3,000 - \$ 4,999	240	1.9
\$ 5,000 - \$ 6,999	225	1.8
\$ 7,000 - \$ 9,999	325	2.5
\$10,000 - \$11,999	245	1.9
\$12,000 - \$14,999	520	4.1
\$15,000 - \$19,999	635	5.0
\$20,000 - \$24,999	570	4.5
\$25,000 - \$29,999	565	4.4
\$30,000 - \$34,999	545	4.3
\$35,000 - \$39,999	490	3.8
\$40,000 - \$44,999	345	2.7
\$45,000 - \$49,999	245	1.9
\$50,000 - \$59,999	450	3.5
\$60,000 and over	545	4.3
Average income \$ ⁽³²⁾	28,332	
Median income \$ ⁽³²⁾	23,977	
Standard error of average income \$ -	621	
Females 15 years and over with income	6,205	48.6
Under \$1,000 ⁽³¹⁾	230	1.8
\$ 1,000 - \$ 2,999	250	2.0
\$ 3,000 - \$ 4,999	285	2.2
\$ 5,000 - \$ 6,999	385	3.0
\$ 7,000 - \$ 9,999	555	4.3
\$10,000 - \$11,999	300	2.4
\$12,000 - \$14,999	680	5.3
\$15,000 - \$19,999	870	6.8
\$20,000 - \$24,999	590	4.6
\$25,000 - \$29,999	500	3.9
\$30,000 - \$34,999	430	3.4
\$35,000 - \$39,999	310	2.4
\$40,000 - \$44,999	230	1.8
\$45,000 - \$49,999	120	0.9
\$50,000 - \$59,999	245	1.9
\$60,000 and over	220	1.7
Average income \$ ⁽³²⁾	21,924	
Median income \$ ⁽³²⁾	16,709	
Standard error of average income \$ -	507	

(29) Worked 49-52 weeks in 2000, mostly full-time

(30) Worked 49-52 weeks in 2000, mostly part-time, or worked less than 49 weeks

(31) Includes loss.

(32) For persons with income.

Indian Head-Milestone

Family Income (2000)		
Total number of census families	4,925	
		% of Total Census Families
Census Family income		
Under \$10,000	220	4.5
\$10,000 - \$19,999	265	5.4
\$20,000 - \$29,999	705	14.3
\$30,000 - \$39,999	645	13.1
\$40,000 - \$49,999	625	12.7
\$50,000 - \$59,999	580	11.8
\$60,000 - \$69,999	550	11.2
\$70,000 - \$79,999	350	7.1
\$80,000 - \$89,999	290	5.9
\$90,000 - \$99,999	235	4.8
\$100,000 and over	455	9.2
Average family income \$	55,677	
Median family income \$	49,947	
Standard error of average family income \$	990	
Incidence of Low Income (2000)⁽³³⁾		
Total number of economic families ⁽³³⁾	4,795	
Low income economic families ⁽³³⁾	410	
Incidence of low income % ^{(33),(34)}	8.5	
All unattached individuals ⁽³³⁾	1,725	
Low income unattached individuals ⁽³³⁾	425	
Incidence of low income % ^{(33),(34)}	24.7	
Total population in private households ⁽³³⁾	16,240	
Persons in low income family units ⁽³³⁾	1,785	
Incidence of low income % ^{(33),(34)}	11.0	
Household Income (2000)		
Total number of private households	6,530	
		% of Private Households
Household income		
Under \$10,000	350	5.4
\$10,000 - \$19,999	935	14.3
\$20,000 - \$29,999	960	14.7
\$30,000 - \$39,999	825	12.6
\$40,000 - \$49,999	755	11.6
\$50,000 - \$59,999	670	10.3
\$60,000 - \$69,999	635	9.7
\$70,000 - \$79,999	370	5.7
\$80,000 - \$89,999	300	4.6
\$90,000 - \$99,999	230	3.5
\$100,000 and over	490	7.5
Average family income \$	49,268	
Median family income \$	41,834	
Standard error of average family income \$	896	

(33) See appendix for universe covered and for definitions of concepts and terms

(34) Calculations based on unrounded data.



Constituency of Indian Head-Milestone

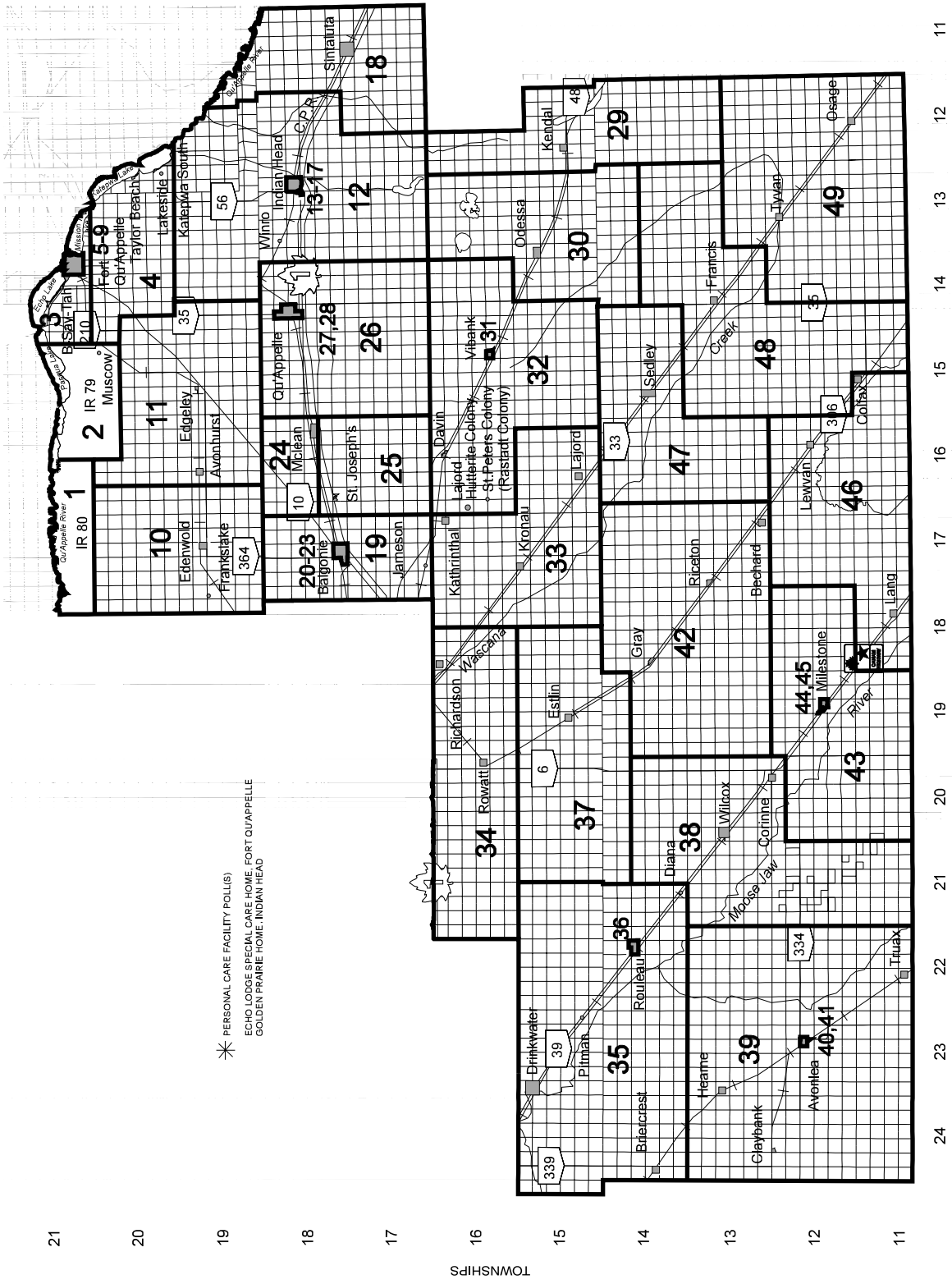
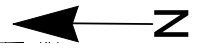

* PERSONAL CARE FACILITY (POLLS)
 * SCHOOL LODGE SPECIAL CARE HOME FORT QU'APPELLE
 * GOLDEN PRAIRIE HOME, INDIAN HEAD

NOTE: FIRST EDITION
 CONSTITUENCY BOUNDARIES ARE DRAWN
 PURSUANT TO THE REPRESENTATION ACT, 2002
 PUBLISHED BY THE OFFICE OF THE CHIEF ELECTORAL OFFICER
 URBAN MUNICIPAL BOUNDARIES AS OF APRIL 1, 2002
 © 2002 INFORMATION SERVICES CORPORATION OF SASKATCHEWAN



Constituency of Indian Head-Milestone

TOWN OF FORT QU'APPELLE

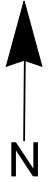
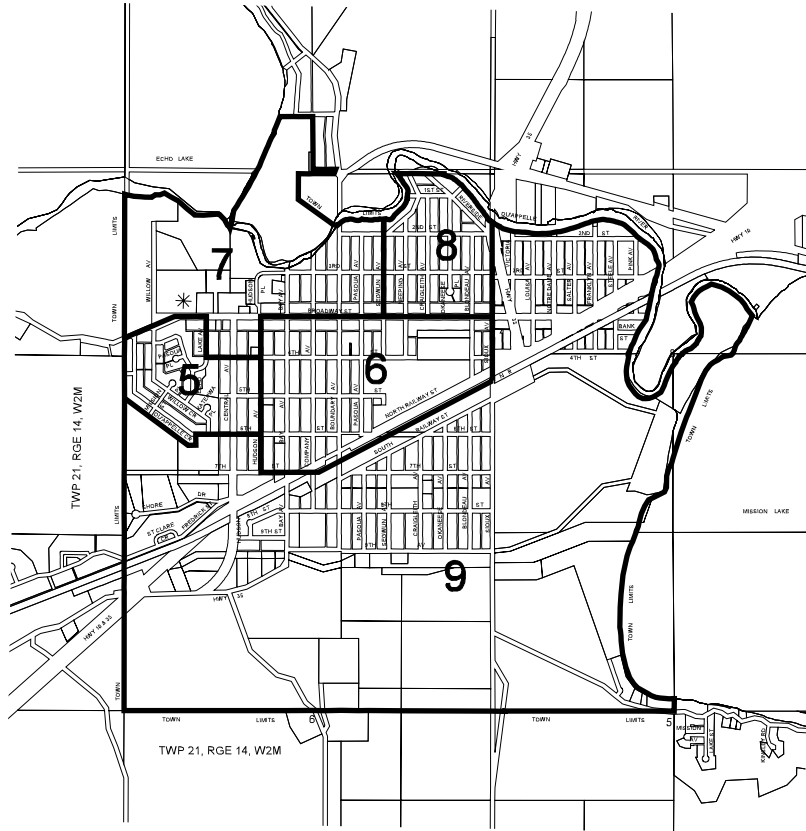

TOWN OF BALGONIE

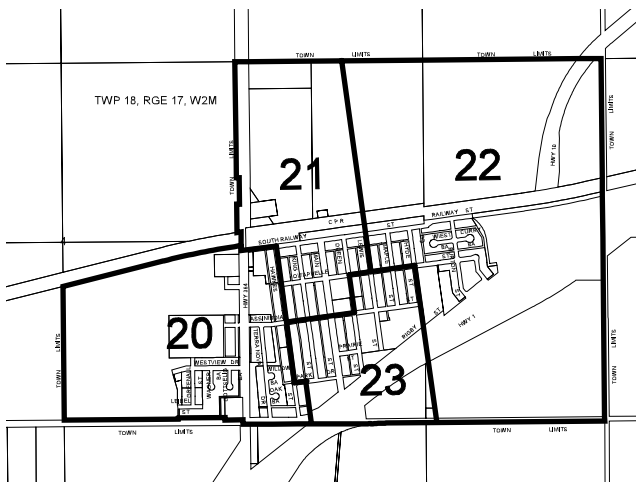

TOWN OF INDIAN HEAD

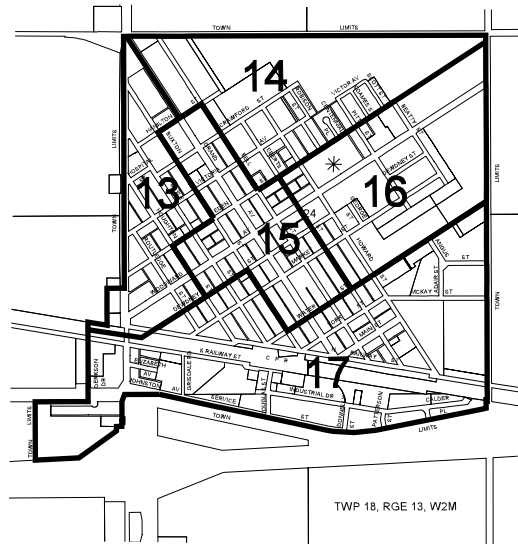

NOTE: FIRST EDITION

CONSTITUENCY BOUNDARIES ARE DRAWN
PURSUANT TO THE REPRESENTATION ACT, 2002
PUBLISHED BY THE OFFICE OF THE CHIEF ELECTORAL OFFICER
URBAN MUNICIPAL BOUNDARIES AS OF APRIL 1, 2002

© 2002 INFORMATION SERVICES CORPORATION OF SASKATCHEWAN