

Meadow Lake

Population		
Total Population (100 % data)	16,269	
Total Population (non-institutional) ⁽¹⁾	16,075	
Home Language		
	Population	% of Total Population
Single Responses	14,295	87.9
English	13,905	85.5
French	15	0.1
Non-official languages	380	2.3
Multiple Responses	1,780	10.9
Knowledge of Official Languages		
English only	15,515	95.4
French only	0	0.0
Both English and French	525	3.2
Neither English nor French	30	0.2
Knowledge of Non-official Languages ⁽²⁾		
German	385	2.4
Ukrainian	160	1.0
Cree	2,385	14.7
Other	150	0.9
Ethnic Origin		
Single origins	9,295	57.1
Canadian	1,820	11.2
British origins ⁽³⁾	780	4.8
German	955	5.9
Ukrainian	250	1.5
Chinese	20	0.1
Aboriginal origins ⁽⁴⁾	4,565	28.1
French origins ⁽⁵⁾	450	2.8
Other single origins	455	2.8
Multiple origins ⁽⁶⁾	6,780	41.7
Citizenship		
Canadian citizenship ⁽⁷⁾	16,010	98.4
Citizenship other than Canadian	65	0.4
Aboriginal Population		
Total Aboriginal population	6,700	41.2
Single response	6,600	40.6
North American Indian	4,765	29.3
Metis single response	1,835	11.3
Inuit single response	0	0.0
Multiple Aboriginal response	60	0.4
Aboriginal responses not included elsewhere	45	0.3
Non-Aboriginal population	9,380	57.7

(1) With the exception of "Total Population (100% data)", all characteristics exclude institutional residents and are based on weighted sample data (20%)

(2) Indicates the number of respondents reporting knowledge of these non-official languages.

(3) Includes the single responses of English, Irish, Scottish, Welsh and Other British, n.i.e.

(4) Includes the singles responses of Inuit, Metis and North American Indian

(5) Includes the single responses of French, Acadian and Quebecois

(6) A multiple response occurs when a respondent provides two or more ethnic origins.

(7) Includes Canadian citizenship by birth and Canadian citizenship by naturalization

Meadow Lake

Place of Birth		
	Population	% of Total Population
Non-immigrant population ⁽⁸⁾	15,710	96.6
Born in Saskatchewan	14,070	86.5
Immigrant population	350	2.2
United States of America	55	0.3
Central and South America	0	0.0
Caribbean and Bermuda	0	0.0
United Kingdom	65	0.4
Other Europe ⁽⁹⁾	140	0.9
Africa	0	0.0
India	0	0.0
Other Asia ⁽¹⁰⁾	10	0.1
Oceania & Other ⁽¹¹⁾	65	0.4
Non-permanent residents ⁽¹²⁾	15	0.1
Total Immigrant Population by Period of Immigration		
	Population	% of Total Population
Total immigrant population	355	2.2
	Population	% of Immigrant Population
By period of immigration		
Before 1961	200	56.3
1961-1970	25	7.0
1971-1980	50	14.1
1981-1990	50	14.1
1991-1995	15	4.2
1996-2001 ⁽¹³⁾	15	4.2
Age at Immigration		
	Population	% of Total Population
0-4 years	55	15.5
5-9 years	135	38.0
20 years and over	165	46.5
Mobility Status		
	Population	% of Population
Total population 1 year and over ⁽¹⁴⁾	15,785	
Non-movers	13,880	87.9
Movers	1,900	12.0
Non-migrants	990	6.3
Migrants	910	5.8
Internal migrants	895	5.7
Intraprovincial migrants	710	4.5
Interprovincial migrants	185	1.2
External migrants	15	0.1
	Population	% of Population
Total population 5 years and over ⁽¹⁴⁾	14,635	
Non-movers	9,425	64.4
Movers	5,210	35.6
Non-migrants	2,700	18.4
Migrants	2,510	17.2
Internal migrants	2,475	16.9
Intraprovincial migrants	1,940	13.3
Interprovincial migrants	535	3.7
External migrants	40	0.3

(8) Includes persons born outside the province of residence as well as persons born outside Canada who have Canadian citizenship by birth

(9) Excludes the United Kingdom

(10) "Other Asia" includes the Middle East and excludes India

(11) "Other" includes persons born in Canada who do not have Canadian citizenship by birth, but who do have a valid year for immigration

(12) Refers to persons who hold a student authorization, employment authorization or Minister's permit, or who are refugee claimants

(13) Includes the first five months of 2001.

(14) Population residing in Canada, excluding all persons in collective households and Canadians (military and government personnel) in households outside Canada

Meadow Lake

School Attendance		
	Population	% of Population 15-24 Years
Total population 15-24 years	2,335	
Not attending school	1,125	48.2
Attending school full-time	1,155	49.5
Attending school part-time	50	2.1
Highest Level of Schooling		
	Population	% of Population 20+ Years
Total Population 20 years and over	10,055	
Less than grade 9 ⁽¹⁵⁾	1,800	17.9
Grades 9-13	3,875	38.5
Without secondary certificate	2,970	29.5
With secondary certificate	905	9.0
Trades certificate or diploma	1,440	14.3
College ⁽¹⁶⁾	1,455	14.5
Without certificate	460	4.6
With certificate ^{(16),(17)}	995	9.9
University - Without degree	685	6.8
University - Without certificate	440	4.4
University - With certificate ⁽¹⁷⁾	245	2.4
University - With degree	805	8.0
Labour Force Activity		
Both Sexes - 15 years and over	11,495	
In labour force	7,420	
Employed	6,485	
Unemployed	935	
Not in the labour force	4,080	
Unemployment rate %	12.6	
Employment to population ratio	56.4	
Participation Rate %	64.5	
Males - 15 years and over	5,765	
In labour force	4,095	
Employed	3,490	
Unemployed	605	
Not in the labour force	1,675	
Unemployment rate %	14.8	
Employment to population ratio	60.5	
Participation Rate %	71.0	
Females - 15 years and over	5,725	
In labour force	3,325	
Employed	2,995	
Unemployed	325	
Not in the labour force	2,405	
Unemployment rate %	9.8	
Employment to population ratio	52.3	
Participation Rate %	58.1	
With no children at home ⁽¹⁸⁾	46.8	
With children at home ⁽¹⁸⁾	70.8	
Under 6 years only ⁽¹⁸⁾	64.8	
Some less than 6 years ^{(18),(19)}	78.9	

(15) Includes "Never attended school or attended kindergarten only."

(16) Refers to courses completed at post-secondary non-university institutions which normally require a secondary school graduation certificate or equivalent for entrance, as well as to other courses in related or like institutions (such as private trade schools or adult vocational centres) which may not require secondary school graduation for entrance

(17) Includes "Other non-university certificate or diploma" and "Trades certificate or diploma"

(18) This participation rate is calculated for females 15 years and over in private households only

(19) Refers to females 15 years and over in private households with children under 6 years of age as well as children 6 years and over

Meadow Lake

Labour Force by Industry⁽²¹⁾			
Total labour force 15 years and over		7,420	
Not applicable ⁽²⁰⁾		230	
			% of Experienced
	Population		Labour Force
All industries ^{(21),(22)}	7,185		96.8
Agriculture, forestry, fishing and hunting	1,325		17.9
Mining and oil and gas extraction	265		3.6
Utilities	55		0.7
Construction	500		6.7
Manufacturing	410		5.5
Wholesale trade	200		2.7
Retail trade	700		9.4
Transportation and warehousing	335		4.5
Information and cultural industries	80		1.1
Finance and insurance	125		1.7
Real estate and rental and leasing	40		0.5
Professional, scientific and technical services	180		2.4
Management of companies and enterprises	0		0.0
Admin and support, waste management and remediation services	135		1.8
Educational services	540		7.3
Healthcare and social assistance	845		11.4
Arts, entertainment and recreation	100		1.3
Accommodation and food services	415		5.6
Other services (except public administration)	370		5.0
Public administration	570		7.7
Male Labour Force by Major Occupation Groups⁽²¹⁾			
Male labour force 15 years and over		4,095	
Not applicable ⁽²⁰⁾		140	
			% of Experienced
	Population		Male Labour Force
Males - All occupations (Major Groups) ^{(21),(22)}	3,955		96.6
Management occupations	305		7.4
Business, finance and administration occupations	150		3.7
Natural and applied sciences and related occupations	160		3.9
Health occupations	65		1.6
Occ in social science, education, government service and religion	235		5.7
Occupations in art, culture, recreation and sport	10		0.2
Sales and service occupations	385		9.4
Trades, transport and equipment operators and related occupations	1,245		30.4
Occupations unique to primary industry	1,210		29.5
Occupations unique to processing, manufacturing and utilities	190		4.6
Female Labour Force by Major Occupation Groups⁽²¹⁾			
Female labour force 15 years and over		3,320	
Not applicable ⁽²⁰⁾		90	
			% of Experienced
	Population		Female Labour Force
Females - All occupations (Major Groups) ^{(21),(22)}	3,235		97.4
Management occupations	185		5.6
Business, finance and administration occupations	690		20.8
Natural and applied sciences and related occupations	30		0.9
Health occupations	355		10.7
Occ in social science, education, government service and religion	470		14.2
Occupations in art, culture, recreation and sport	90		2.7
Sales and service occupations	1,000		30.1
Trades, transport and equipment operators and related occupations	90		2.7
Occupations unique to primary industry	300		9.0
Occupations unique to processing, manufacturing and utilities	30		0.9

(20) The "Not applicable" category refers to unemployed persons 15 years and over who have never worked or who had worked only prior to January 1, 2000. For these persons, the industry, occupation and class of worker questions did not apply.

(21) Occupation major groups and industry division totals include computer assignment of the "Not Stated" categories. These assignments are based on selected socio-economic characteristics.

(22) This category is also referred to as the "Experienced labour force"

Meadow Lake

Labour Force by Sex and Class of Worker		
Total labour force 15 years and over	7,420	
Not applicable ⁽²⁰⁾	230	
		% of Experienced
	Population	Labour Force
Males - All classes of worker ⁽²²⁾	3,955	53.3
Paid workers	3,055	41.2
Employees	2,835	38.2
Self-employed (incorporated)	225	3.0
Self-employed (unincorporated)	835	11.3
Unpaid family workers	70	0.9
Females - All classes of worker ⁽²²⁾	3,230	43.5
Paid workers	2,835	38.2
Employees	2,725	36.7
Self-employed (incorporated)	105	1.4
Self-employed (unincorporated)	315	4.2
Unpaid family workers	85	1.1
Labour Force by Sex and Place of Work		
Total employed labour force 15 years and over	6,485	
		% of Employed
	Population	Labour Force
Males in employed labour force	3,490	53.8
Usual place of work	2,060	31.8
In census subdivision of residence	1,185	18.3
In different census subdivision	875	13.5
In same census division	750	11.6
At home	915	14.1
Outside Canada	10	0.2
No usual place of work	510	7.9
Females in employed labour force	2,995	46.2
Usual place of work	2,380	36.7
In census subdivision of residence	1,350	20.8
In different census subdivision	1,030	15.9
In same census division	975	15.0
At home	515	7.9
Outside Canada	0	0.0
No usual place of work	100	1.5

(20) The "Not applicable" category refers to unemployed persons 15 years and over who have never worked or who had worked only prior to January 1, 2000. For these persons, the industry, occupation and class of worker questions did not apply

(22) This category is also referred to as the "Experienced labour force"

Meadow Lake

Dwelling Characteristics		
Total number of occupied private dwellings	5,445	
Average number of rooms per dwelling	6.4	
Average number of bedrooms per dwelling	2.9	
Average value of dwelling \$ ⁽²³⁾	83,446	
Dwelling by Need of Repair		
	Number of Dwellings	% of Total Occupied Private Dwellings
Regular maintenance only	2,730	50.1
Minor repairs	1,810	33.2
Major repairs	910	16.7
Dwellings by Period of Construction		
	Number of Dwellings	% of Total Occupied Private Dwellings
Before 1946	555	10.2
1946-1960	660	12.1
1961-1970	805	14.8
1971-1980	1,310	24.1
1981-1985	655	12.0
1986-1990	530	9.7
1991-1995	445	8.2
1996-2001 ⁽²⁴⁾	485	8.9
Household Characteristics		
Total number of private households	5,445	
Tenant one-family households	1,000	
Without additional persons ⁽²⁵⁾	460	
Average gross rent \$ ⁽²⁶⁾	484	
Gross rent >=30% of household income ⁽²⁵⁾	85	
Owner one-family households	3,645	
Without additional persons ⁽²⁷⁾	1,985	
Average major payments for owners \$ ⁽²⁸⁾	658	
Owner's major payments >=30% of household income ⁽²⁷⁾	125	

(23) Applies to owner-occupied non-farm, non-reserve dwellings only

(24) Includes the first five months only of 2001.

(25) Includes households in tenant-occupied non-farm, non-reserve dwellings with household income greater than \$0 in 2000

(26) Applies to tenant-occupied non-farm, non-reserve dwellings only

(27) Includes households in owner-occupied non-farm, non-reserve dwellings with household income greater than \$0 in 2000

(28) Applies to owner-occupied non-farm, non-reserve dwellings only

Meadow Lake

Employment Income (2000) by Sex and Work Activity		
Males		
Worked full year, full time ⁽²⁹⁾	2,190	
Average employment income \$	36,974	
Standard error of average employment income \$	1,089	
Worked part year of part time ⁽³⁰⁾	1,920	
Average employment income \$	21,045	
Standard error of average employment income \$	786	
Females		
Worked full year, full time ⁽²⁹⁾	1,450	
Average employment income \$	26,704	
Standard error of average employment income \$	745	
Worked part year of part time ⁽³⁰⁾	1,965	
Average employment income \$	11,783	
Standard error of average employment income \$	434	
Compositions of Total Income ⁽²⁹⁾		
Total %	100.0	
Employment income %	75.1	
Government transfer payments %	18.1	
Other income %	6.8	
Total Income (2000) by Sex		
Total Population 15 years and over with income	10,960	% of Population with Income
Males 15 years and over with income	5,490	50.1
Under \$1,000 ⁽³¹⁾	365	3.3
\$ 1,000 - \$ 2,999	330	3.0
\$ 3,000 - \$ 4,999	225	2.1
\$ 5,000 - \$ 6,999	215	2.0
\$ 7,000 - \$ 9,999	345	3.1
\$10,000 - \$11,999	255	2.3
\$12,000 - \$14,999	485	4.4
\$15,000 - \$19,999	470	4.3
\$20,000 - \$24,999	355	3.2
\$25,000 - \$29,999	335	3.1
\$30,000 - \$34,999	360	3.3
\$35,000 - \$39,999	375	3.4
\$40,000 - \$44,999	260	2.4
\$45,000 - \$49,999	215	2.0
\$50,000 - \$59,999	345	3.1
\$60,000 and over	550	5.0
Average income \$ ⁽³²⁾	27,812	
Median income \$ ⁽³²⁾	20,400	
Standard error of average income \$ -	507	
Females 15 years and over with income	5,470	49.9
Under \$1,000 ⁽³¹⁾	395	3.6
\$ 1,000 - \$ 2,999	460	4.2
\$ 3,000 - \$ 4,999	280	2.6
\$ 5,000 - \$ 6,999	395	3.6
\$ 7,000 - \$ 9,999	460	4.2
\$10,000 - \$11,999	330	3.0
\$12,000 - \$14,999	740	6.8
\$15,000 - \$19,999	685	6.3
\$20,000 - \$24,999	475	4.3
\$25,000 - \$29,999	330	3.0
\$30,000 - \$34,999	330	3.0
\$35,000 - \$39,999	145	1.3
\$40,000 - \$44,999	100	0.9
\$45,000 - \$49,999	90	0.8
\$50,000 - \$59,999	135	1.2
\$60,000 and over	130	1.2
Average income \$ ⁽³²⁾	17,099	
Median income \$ ⁽³²⁾	13,105	
Standard error of average income \$ -	288	

(29) Worked 49-52 weeks in 2000, mostly full-time

(30) Worked 49-52 weeks in 2000, mostly part-time, or worked less than 49 weeks

(31) Includes loss.

(32) For persons with income.

Meadow Lake

Family Income (2000)		
Total number of census families	4,185	
		% of Total Census Families
Census Family income		
Under \$10,000	350	8.4
\$10,000 - \$19,999	490	11.7
\$20,000 - \$29,999	565	13.5
\$30,000 - \$39,999	585	14.0
\$40,000 - \$49,999	530	12.7
\$50,000 - \$59,999	405	9.7
\$60,000 - \$69,999	305	7.3
\$70,000 - \$79,999	245	5.9
\$80,000 - \$89,999	185	4.4
\$90,000 - \$99,999	145	3.5
\$100,000 and over	365	8.7
Average family income \$	48,873	
Median family income \$	42,202	
Standard error of average family income \$	738	
Incidence of Low Income (2000)⁽³³⁾		
Total number of economic families ⁽³³⁾	3,325	
Low income economic families ⁽³³⁾	395	
Incidence of low income % ^{(33),(34)}	11.9	
All unattached individuals ⁽³³⁾	1,390	
Low income unattached individuals ⁽³³⁾	480	
Incidence of low income % ^{(33),(34)}	34.5	
Total population in private households ⁽³³⁾	12,135	
Persons in low income family units ⁽³³⁾	1,830	
Incidence of low income % ^{(33),(34)}	15.1	
Household Income (2000)		
Total number of private households	5,445	
		% of Private Households
Household income		
Under \$10,000	470	8.6
\$10,000 - \$19,999	1,000	18.4
\$20,000 - \$29,999	765	14.0
\$30,000 - \$39,999	730	13.4
\$40,000 - \$49,999	615	11.3
\$50,000 - \$59,999	475	8.7
\$60,000 - \$69,999	330	6.1
\$70,000 - \$79,999	240	4.4
\$80,000 - \$89,999	220	4.0
\$90,000 - \$99,999	185	3.4
\$100,000 and over	415	7.6
Average family income \$	45,156	
Median family income \$	36,745	
Standard error of average family income \$	740	

(33) See appendix for universe covered and for definitions of concepts and terms

(34) Calculations based on unrounded data.



Constituency of Meadow Lake

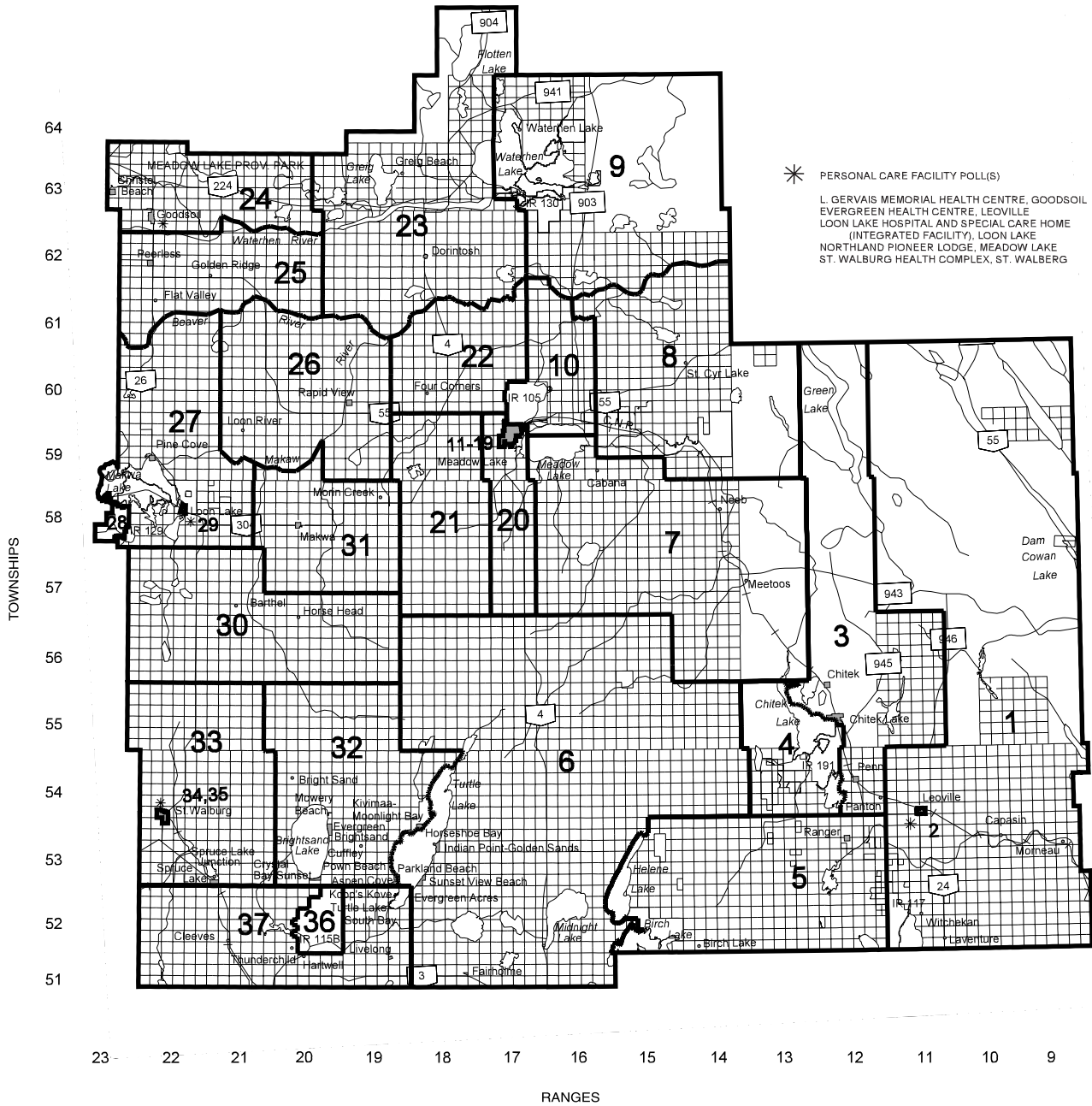

* PERSONAL CARE FACILITY POLL(S)
 L. GERVAIS MEMORIAL HEALTH CENTRE, GOODSOIL
 EVERGREEN HEALTH CENTRE, LEVILLE
 LOON LAKE HOSPITAL AND SPECIAL CARE HOME
 (INTEGRATED FACILITY), LOON LAKE
 NORTHLAND PIONEER LODGE, MEADOW LAKE
 ST. WALBURG HEALTH COMPLEX, ST. WALBERG

NOTE: FIRST EDITION
 CONSTITUENCY BOUNDARIES ARE DRAWN
 PURSUANT TO THE REPRESENTATION ACT, 2002
 PUBLISHED BY THE OFFICE OF THE CHIEF ELECTORAL OFFICER
 URBAN MUNICIPAL BOUNDARIES AS OF APRIL 1, 2002
 © 2002 INFORMATION SERVICES CORPORATION OF SASKATCHEWAN



Constituency of Meadow Lake

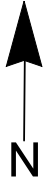

TOWN OF MEADOW LAKE

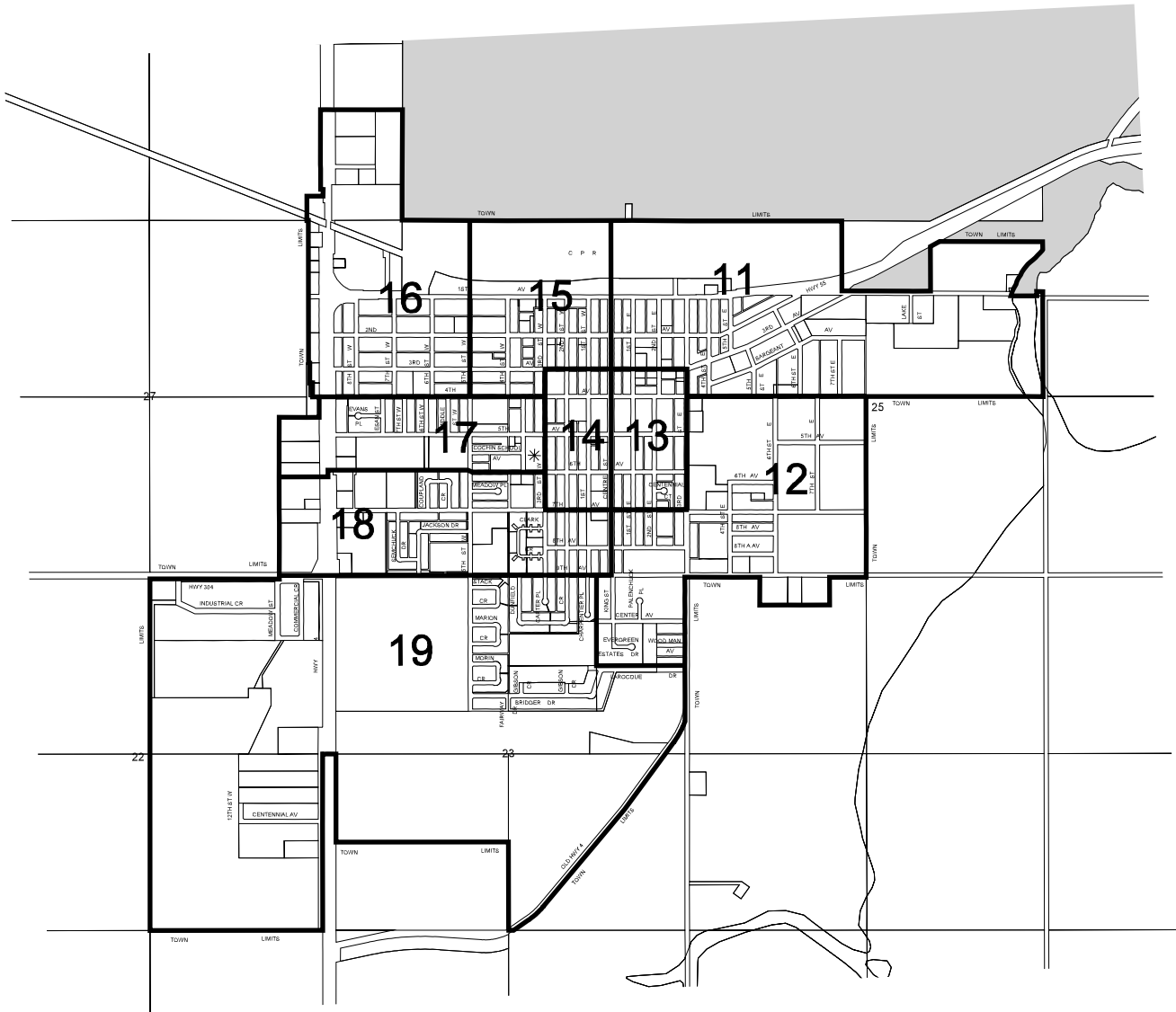

NOTE: FIRST EDITION

CONSTITUENCY BOUNDARIES ARE DRAWN
PURSUANT TO THE REPRESENTATION ACT, 2002
PUBLISHED BY THE OFFICE OF THE CHIEF ELECTORAL OFFICER
URBAN MUNICIPAL BOUNDARIES AS OF APRIL 1, 2002

© 2002 INFORMATION SERVICES CORPORATION OF SASKATCHEWAN