

TWO CAR GARAGE

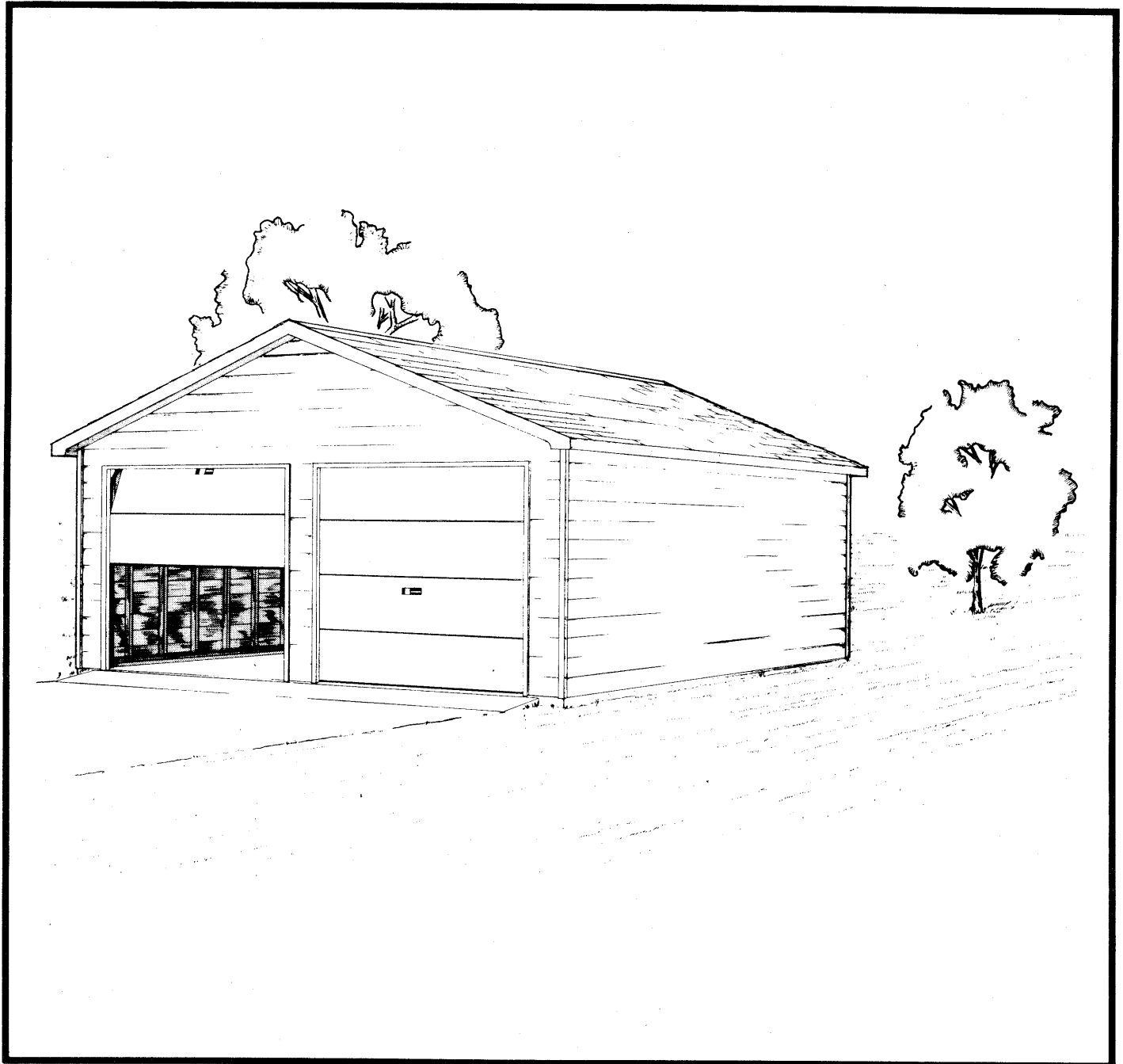

The Canada Plan Service prepares detailed plans showing how to construct modern farm buildings, livestock housing systems, storages and equipment for Canadian Agriculture.

This leaflet gives management information and describes one of these detailed plans. To obtain a copy of the Canada Plan Service detailed plan, contact your local provincial agricultural engineer or extension advisor.

TWO CAR GARAGE

NEW 7:64

This is a plan for a 22 by 26 foot double garage for storing two vehicles the size of a large modern car or a 1/2 ton truck. There is sufficient room to open the doors on either side of the vehicles and to build a 2 foot deep work bench across one end. For an extra long vehicle, the garage can be lengthened in increments of 2 feet.

The garage can also be used as an indoor play area and a place to store small equipment such as lawnmower, bicycles, etc. The latter can be hung on the walls or suspended from the ceiling to optimize space usage.

The concrete floor is reinforced with wire mesh and placed on compact gravel fill to control cracking. The floor can be sloped 1/4 inch per foot to the front or to a drain in the center so that no water will accumulate. The walls and roof are framed with sawn lumber.

A man door provides side access to the garage at the workbench and two windows permit sunlight to enter above the workbench.

Other vehicle storage plans available are 8341, Carport and 8342, One Car Garage.