



Catalogue no. 96F0030XIE2001004

2001 Census: analysis series

Collective dwellings

This document contains a data quality note and tables for collective dwellings released on November 5, 2002. Data include the population enumerated in shelters.

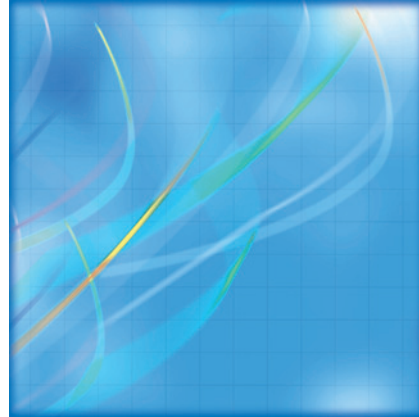

How to obtain more information

For specific inquiries about this product and more information on the wide range of data available from Statistics Canada, you can contact us by calling one of our toll-free numbers. You can also contact us by e-mail or by visiting our Web site.

National inquiries line	1 800 263-1136
National telecommunications device for the hearing impaired	1 800 363-7629
Depository Services Program inquiries	1 800 700-1033
Fax line for Depository Services Program	1 800 889-9734
E-mail inquiries	infostats@statcan.ca
Web site	www.statcan.ca

Ordering and subscription information

This product, Catalogue no. 96F0030XIE2001004, is available on Internet free. Users can obtain single issues at <http://www.statcan.ca/cgi-bin/downpub/freepub.cgi>.

Standards of service to the public

Statistics Canada is committed to serving its clients in a prompt, reliable and courteous manner and in the official language of their choice. To this end, the Agency has developed standards of service which its employees observe in serving its clients. To obtain a copy of these service standards, please contact Statistics Canada toll free at 1 800 263-1136.

2001 Census: Collective dwellings

Classification of collective dwellings.....	3
Enumeration of population in collectives	3
Cautionary note re. data on the population in shelters.....	3

Tables

Table 1. Population in collective dwellings, by type of collective dwelling, Canada, provinces and territories, 2001 Census—100% data.....	4
Table 2. Population in shelters, by age group and sex, Canada, provinces and territories, census metropolitan areas and census agglomerations, 2001 Census—100% data	5

2001 Census: Collective dwellings

In the Census, a collective dwelling refers to a dwelling of a commercial, institutional or communal nature. Examples are lodging or rooming houses, hotels, motels, tourist homes, nursing homes, hospitals, staff residences, communal quarters, work camps, jails, missions, and group homes. It may be identified by a sign on the premises or by a census representative speaking with the person in charge, a resident, a neighbour, etc.

Classification of collective dwellings

Collective dwellings are classified by type as shown in Table 1 below. For the 2001 Census a new category, "Shelters", was added to the types of collective dwellings in order to potentially better identify the population in shelters. This category includes emergency or temporary accommodation for persons who may have no other usual place of residence, facilities for abused women/partners and their children, halfway houses and other shelters with some form of assistance. In previous censuses the shelter population was included as part of several broad categories of collectives.

The classification of collective dwellings during census enumeration has evolved over time and has become quite complex. Collectives such as YM/WCA, hostels, some motels, hotels and rooming houses may be multi-purpose in that they offer communal accommodation to the public, and they may also deliver shelter services. For example, the city of Toronto rents space in youth hostels, hotels, and motels to provide short term emergency accommodation. The Census classifies these types of collective dwellings as hotels, motels, rooming houses, etc.

Enumeration of population in collectives

The most basic purpose of the Census is to enumerate every person in Canada where he/she usually lives. Because of the nature of many collective dwellings, some individuals who were in a collective dwelling on Census Day were there temporarily and had a usual place of residence elsewhere. These persons were enumerated at their usual place of residence. However, residents of collective dwellings who had no other usual place of residence were enumerated at the collective dwelling.

Cautionary note re. data on the population in shelters

In view of the classification issues related to collective dwellings and the census concepts related to usual place of residence, care must be taken in interpreting the data on the census population enumerated in shelters. The census count of the population in shelters should not be interpreted as a count of the "homeless" since homeless persons may well have been enumerated in other types of collective dwellings e.g. hotels, motels, YM/YWCAs, etc. Furthermore, the census count of persons in places classified as shelters does not represent the total population of persons who slept in a shelter on Census Day, since in some cases persons temporarily residing in shelters would have been enumerated at their usual place of residence.

Table 1 gives counts of the population in collective dwellings by type of collective dwelling for Canada, provinces and territories, 2001.

Table 2 shows the population in shelters by age and sex for Canada, provinces, territories, census metropolitan areas and census agglomerations.

Table 1. Population in collective dwellings, by type of collective dwelling, Canada, provinces and territories, 2001 Census—100% data

Note: Totals are randomly rounded separately and may not add up to the sum of the categories.

	Total population in collective dwellings ¹	Health care and related institutions ²	Correctional and penal institutions ³	Shelters ⁴	Service collective dwellings ⁵	Religious establishments	Hutterite colonies	Other ⁶
Canada	479,515	327,670	21,415	14,145	51,775	19,175	28,020	17,320
Newfoundland and Labrador	5,605	4,715	75	45	445	235	0	85
Prince Edward Island	2,215	1,870	30	5	190	105	0	15
Nova Scotia	12,325	9,740	460	165	1,000	530	0	425
New Brunswick	11,850	8,705	730	265	1,010	330	0	810
Quebec	138,590	102,470	5,085	3,365	11,760	13,535	0	2,375
Ontario	152,505	109,025	7,400	6,100	20,440	2,905	0	6,640
Manitoba	28,780	13,515	1,200	885	3,120	365	9,075	615
Saskatchewan	22,220	13,775	1,530	255	995	265	5,110	290
Alberta	55,615	28,925	2,020	1,935	4,705	460	13,715	3,860
British Columbia	48,690	34,600	2,810	1,085	7,740	420	125	1,900
Yukon Territory	510	90	15	15	225	5	0	165
Northwest Territories	400	180	50	20	100	5	0	45
Nunavut	215	55	5	5	50	5	0	90

1. Includes institutional residents.

2. Includes general hospitals and hospitals with emergency, other hospitals and related institutions, treatment centres and institutions for persons with a disability, nursing homes and residences for senior citizens.

3. Includes establishments for delinquents and young offenders and jails.

4. Includes shelters for persons lacking a fixed address, other shelters and lodging and rooming with assistance services.

5. Includes hotels, motels and tourist homes, lodging and rooming houses, school residences and YM/YWCAs.

6. Includes work camps, staff residences and oil rigs at sea, military bases, merchant vessels over 1,000 tons, Canadian Armed Forces vessels at sea or in port and coast guard vessels, establishments for children and minors, and other types such as outfitter lodges.

Table 2. Population in shelters, by age group and sex, Canada, provinces and territories, census metropolitan areas and census agglomerations, 2001 Census—100% data*

*Includes institutional residents.

Note: Totals are randomly rounded separately and may not add up to the sum of the categories.

		Total	Male	Female
Canada	All age groups	14,150	8,780	5,370
	Under 15 years	1,490	750	740
	15-34 years	4,655	2,685	1,975
	35-64 years	6,630	4,720	1,915
	65 years and over	1,365	625	740
Newfoundland and Labrador	All age groups	50	35	15
	Under 15 years	5	0	5
	15-34 years	20	15	5
	35-64 years	20	20	0
	65 years and over	5	0	5
Prince Edward Island	All age groups	0	5	0
	Under 15 years	0	0	0
	15-34 years	0	0	0
	35-64 years	0	0	0
	65 years and over	0	0	0
Nova Scotia	All age groups	165	100	60
	Under 15 years	5	5	0
	15-34 years	60	30	30
	35-64 years	75	60	15
	65 years and over	25	10	20
New Brunswick	All age groups	265	180	85
	Under 15 years	5	0	5
	15-34 years	70	45	25
	35-64 years	150	115	40
	65 years and over	25	15	10
Quebec	All age groups	3,365	2,135	1,230
	Under 15 years	175	85	85
	15-34 years	910	595	310
	35-64 years	1,735	1,215	520
	65 years and over	540	230	310
Ontario	All age groups	6,100	3,440	2,660
	Under 15 years	1,030	515	510
	15-34 years	2,285	1,150	1,135
	35-64 years	2,535	1,630	900
	65 years and over	255	145	110
Manitoba	All age groups	885	600	285
	Under 15 years	65	30	35
	15-34 years	335	195	145
	35-64 years	435	340	100
	65 years and over	40	30	10
Saskatchewan	All age groups	260	170	90
	Under 15 years	30	15	15
	15-34 years	95	60	35
	35-64 years	110	75	35
	65 years and over	25	20	5

Table 2. Population in shelters, by age group and sex, Canada, provinces and territories, census metropolitan areas and census agglomerations, 2001 Census—100% data* (continued)

*Includes institutional residents.

Note: Totals are randomly rounded separately and may not add up to the sum of the categories.

		Total	Male	Female
Alberta	All age groups	1,935	1,485	450
	Under 15 years	110	55	55
	15-34 years	575	425	160
	35-64 years	1,050	920	130
	65 years and over	195	90	110
British Columbia	All age groups	1,085	595	490
	Under 15 years	70	35	30
	15-34 years	285	155	130
	35-64 years	495	325	170
	65 years and over	230	75	155
Yukon Territory	All age groups	15	15	5
	Under 15 years	0	0	0
	15-34 years	0	5	0
	35-64 years	5	0	0
	65 years and over	10	5	0
Northwest Territories	All age groups	20	20	0
	Under 15 years	0	0	0
	15-34 years	10	5	0
	35-64 years	10	10	5
	65 years and over	5	5	5
Nunavut	All age groups	5	5	0
	Under 15 years	0	0	0
	15-34 years	5	5	0
	35-64 years	0	5	0
	65 years and over	0	0	0
St. John's	All age groups	25	25	5
	Under 15 years	0	0	0
	15-34 years	15	10	5
	35-64 years	10	5	5
	65 years and over	0	0	0
Grand Falls-Windsor	All age groups	5	0	0
	Under 15 years	0	0	0
	15-34 years	0	0	0
	35-64 years	5	0	0
	65 years and over	0	0	0
Gander	All age groups	0	0	0
	Under 15 years	0	0	5
	15-34 years	0	0	0
	35-64 years	0	0	0
	65 years and over	0	0	0
Corner Brook	All age groups	0	0	0
	Under 15 years	0	0	0
	15-34 years	0	0	0
	35-64 years	0	0	0
	65 years and over	0	0	0

Table 2. Population in shelters, by age group and sex, Canada, provinces and territories, census metropolitan areas and census agglomerations, 2001 Census—100% data* (continued)

*Includes institutional residents.

Note: Totals are randomly rounded separately and may not add up to the sum of the categories.

		Total	Male	Female
Labrador City	All age groups	0	0	0
	Under 15 years	0	0	0
	15-34 years	0	0	0
	35-64 years	0	0	0
	65 years and over	0	0	0
Charlottetown	All age groups	0	0	0
	Under 15 years	0	0	0
	15-34 years	0	0	0
	35-64 years	0	0	0
	65 years and over	0	0	0
Summerside	All age groups	0	0	0
	Under 15 years	0	0	0
	15-34 years	0	0	0
	35-64 years	0	0	0
	65 years and over	0	0	0
Halifax	All age groups	120	80	40
	Under 15 years	0	5	0
	15-34 years	50	25	25
	35-64 years	60	50	5
	65 years and over	15	5	10
Kentville	All age groups	0	0	0
	Under 15 years	0	0	0
	15-34 years	0	0	0
	35-64 years	0	0	0
	65 years and over	0	0	0
Truro	All age groups	10	5	5
	Under 15 years	0	0	0
	15-34 years	5	0	0
	35-64 years	5	0	5
	65 years and over	0	0	0
New Glasgow	All age groups	0	0	0
	Under 15 years	0	0	0
	15-34 years	0	0	0
	35-64 years	0	0	0
	65 years and over	0	0	0
Cape Breton	All age groups	0	0	0
	Under 15 years	0	0	0
	15-34 years	0	0	0
	35-64 years	0	0	5
	65 years and over	0	0	0
Moncton	All age groups	35	25	10
	Under 15 years	5	0	5
	15-34 years	15	5	10
	35-64 years	15	15	5
	65 years and over	0	0	0

Table 2. Population in shelters, by age group and sex, Canada, provinces and territories, census metropolitan areas and census agglomerations, 2001 Census—100% data* (continued)

*Includes institutional residents.

Note: Totals are randomly rounded separately and may not add up to the sum of the categories.

		Total	Male	Female
Saint John	All age groups	90	85	5
	Under 15 years	0	0	0
	15-34 years	15	15	0
	35-64 years	60	50	5
	65 years and over	15	10	0
Fredericton	All age groups	60	45	15
	Under 15 years	0	5	0
	15-34 years	20	20	5
	35-64 years	35	25	10
	65 years and over	5	0	5
Bathurst	All age groups	0	0	0
	Under 15 years	0	0	0
	15-34 years	0	0	0
	35-64 years	0	0	0
	65 years and over	0	0	0
Campbellton	All age groups	15	10	10
	Under 15 years	0	0	0
	15-34 years	5	5	0
	35-64 years	5	0	5
	65 years and over	5	5	0
Campbellton (N.B. part)	All age groups	15	5	5
	Under 15 years	0	0	0
	15-34 years	5	5	5
	35-64 years	5	5	5
	65 years and over	5	0	5
Campbellton (Que. part)	All age groups	0	0	0
	Under 15 years	0	0	0
	15-34 years	0	0	0
	35-64 years	0	0	0
	65 years and over	0	0	0
Edmundston	All age groups	15	5	10
	Under 15 years	5	5	5
	15-34 years	5	0	5
	35-64 years	5	5	5
	65 years and over	0	0	0
Matane	All age groups	0	0	0
	Under 15 years	0	0	0
	15-34 years	0	0	0
	35-64 years	0	0	0
	65 years and over	0	0	0
Rimouski	All age groups	30	15	15
	Under 15 years	0	0	0
	15-34 years	10	10	0
	35-64 years	20	5	15
	65 years and over	0	0	0

Table 2. Population in shelters, by age group and sex, Canada, provinces and territories, census metropolitan areas and census agglomerations, 2001 Census—100% data* (continued)

*Includes institutional residents.

Note: Totals are randomly rounded separately and may not add up to the sum of the categories.

		Total	Male	Female
Rivière-du-Loup	All age groups	5	5	5
	Under 15 years	0	0	0
	15-34 years	0	0	0
	35-64 years	5	0	0
	65 years and over	0	0	0
Baie-Comeau	All age groups	5	0	0
	Under 15 years	0	0	0
	15-34 years	5	5	5
	35-64 years	0	5	0
	65 years and over	0	0	0
Chicoutimi - Jonquière ¹	All age groups	50	35	15
	Under 15 years	0	0	0
	15-34 years	10	10	0
	35-64 years	35	20	10
	65 years and over	10	5	0
Alma	All age groups	5	5	5
	Under 15 years	0	0	0
	15-34 years	0	0	0
	35-64 years	10	5	5
	65 years and over	0	0	0
Dolbeau-Mistassini	All age groups	15	5	5
	Under 15 years	0	0	0
	15-34 years	0	0	0
	35-64 years	5	5	5
	65 years and over	0	5	0
Sept-Îles	All age groups	5	5	0
	Under 15 years	0	0	0
	15-34 years	0	5	0
	35-64 years	5	0	0
	65 years and over	0	0	0
Québec	All age groups	255	195	60
	Under 15 years	0	0	0
	15-34 years	80	55	20
	35-64 years	160	125	40
	65 years and over	20	10	5
Saint-Georges	All age groups	5	10	0
	Under 15 years	0	0	0
	15-34 years	0	5	0
	35-64 years	0	0	0
	65 years and over	0	0	0
Thetford Mines	All age groups	0	0	0
	Under 15 years	0	0	0
	15-34 years	0	0	0
	35-64 years	0	0	0
	65 years and over	0	0	0

¹now known as Saguenay

Table 2. Population in shelters, by age group and sex, Canada, provinces and territories, census metropolitan areas and census agglomerations, 2001 Census—100% data* (continued)

*Includes institutional residents.

Note: Totals are randomly rounded separately and may not add up to the sum of the categories.

		Total	Male	Female
Sherbrooke	All age groups	160	115	45
	Under 15 years	30	15	15
	15-34 years	50	30	20
	35-64 years	75	65	10
	65 years and over	5	0	0
Magog	All age groups	0	0	0
	Under 15 years	0	0	0
	15-34 years	0	0	0
	35-64 years	0	0	0
	65 years and over	0	0	0
Cowansville	All age groups	0	0	0
	Under 15 years	0	0	0
	15-34 years	0	0	0
	35-64 years	0	0	0
	65 years and over	0	0	0
Victoriaville	All age groups	10	5	5
	Under 15 years	0	0	0
	15-34 years	0	0	0
	35-64 years	5	0	5
	65 years and over	5	0	0
Trois-Rivières	All age groups	10	5	10
	Under 15 years	0	0	0
	15-34 years	0	0	0
	35-64 years	5	0	5
	65 years and over	0	5	0
Shawinigan	All age groups	0	0	0
	Under 15 years	0	0	0
	15-34 years	0	0	0
	35-64 years	5	0	0
	65 years and over	0	0	0
La Tuque	All age groups	0	0	0
	Under 15 years	0	0	0
	15-34 years	0	0	0
	35-64 years	0	0	0
	65 years and over	0	0	0
Drummondville	All age groups	10	10	0
	Under 15 years	0	0	0
	15-34 years	5	5	0
	35-64 years	5	5	0
	65 years and over	0	0	0
Granby	All age groups	35	20	15
	Under 15 years	0	0	0
	15-34 years	15	15	0
	35-64 years	20	5	10
	65 years and over	0	0	0

Table 2. Population in shelters, by age group and sex, Canada, provinces and territories, census metropolitan areas and census agglomerations, 2001 Census—100% data* (continued)

*Includes institutional residents.

Note: Totals are randomly rounded separately and may not add up to the sum of the categories.

		Total	Male	Female
Saint-Hyacinthe	All age groups	15	0	10
	Under 15 years	10	5	5
	15-34 years	5	0	5
	35-64 years	5	0	5
	65 years and over	0	0	0
Sorel-Tracy	All age groups	5	0	0
	Under 15 years	0	0	0
	15-34 years	0	0	0
	35-64 years	0	0	0
	65 years and over	0	0	0
Joliette	All age groups	15	5	10
	Under 15 years	0	0	0
	15-34 years	5	0	0
	35-64 years	10	0	5
	65 years and over	0	0	5
Saint-Jean-sur-Richelieu ²	All age groups	15	10	5
	Under 15 years	0	0	0
	15-34 years	0	0	0
	35-64 years	10	10	0
	65 years and over	5	0	5
Montréal	All age groups	1,785	1,220	565
	Under 15 years	85	35	50
	15-34 years	535	355	180
	35-64 years	1,025	750	275
	65 years and over	140	75	60
Salaberry-de-Valleyfield	All age groups	15	10	10
	Under 15 years	5	5	0
	15-34 years	5	5	5
	35-64 years	5	0	0
	65 years and over	0	0	0
Lachute	All age groups	10	5	10
	Under 15 years	0	0	5
	15-34 years	5	0	5
	35-64 years	0	0	0
	65 years and over	5	0	0
Val-d'Or	All age groups	0	0	0
	Under 15 years	0	0	0
	15-34 years	0	0	0
	35-64 years	0	0	0
	65 years and over	0	0	0
Amos	All age groups	0	0	0
	Under 15 years	0	0	0
	15-34 years	0	0	0
	35-64 years	0	0	0
	65 years and over	0	0	0

² now known as Saint-Jean-Iberville

Table 2. Population in shelters, by age group and sex, Canada, provinces and territories, census metropolitan areas and census agglomerations, 2001 Census—100% data* (continued)

*Includes institutional residents.

Note: Totals are randomly rounded separately and may not add up to the sum of the categories.

		Total	Male	Female
Rouyn-Noranda	All age groups	25	10	15
	Under 15 years	5	0	0
	15-34 years	0	0	0
	35-64 years	15	5	10
	65 years and over	5	5	5
Cornwall	All age groups	10	0	10
	Under 15 years	0	0	0
	15-34 years	5	0	5
	35-64 years	0	5	0
	65 years and over	0	0	0
Hawkesbury	All age groups	0	0	0
	Under 15 years	0	0	0
	15-34 years	0	0	0
	35-64 years	0	0	0
	65 years and over	0	0	0
Hawkesbury (Que. part)	All age groups	0	0	0
	Under 15 years	0	0	0
	15-34 years	0	0	0
	35-64 years	0	0	0
	65 years and over	0	0	0
Hawkesbury (Ont. part)	All age groups	0	0	0
	Under 15 years	0	0	0
	15-34 years	0	0	0
	35-64 years	0	0	0
	65 years and over	0	0	0
Ottawa - Hull ³	All age groups	1,040	750	285
	Under 15 years	140	80	60
	15-34 years	320	225	95
	35-64 years	560	440	125
	65 years and over	25	15	5
Ottawa - Hull ³ (Que. part)	All age groups	60	25	35
	Under 15 years	15	10	5
	15-34 years	20	5	10
	35-64 years	25	10	15
	65 years and over	0	0	0
Ottawa - Hull ³ (Ont. part)	All age groups	975	730	250
	Under 15 years	125	70	50
	15-34 years	300	215	85
	35-64 years	535	425	105
	65 years and over	20	15	5
Brockville	All age groups	10	5	5
	Under 15 years	10	5	0
	15-34 years	0	0	0
	35-64 years	5	0	5
	65 years and over	0	0	0

³ now known as Ottawa - Gatineau

Table 2. Population in shelters, by age group and sex, Canada, provinces and territories, census metropolitan areas and census agglomerations, 2001 Census—100% data* (continued)

*Includes institutional residents.

Note: Totals are randomly rounded separately and may not add up to the sum of the categories.

		Total	Male	Female
Pembroke	All age groups	10	5	5
	Under 15 years	0	0	0
	15-34 years	0	0	0
	35-64 years	5	10	0
	65 years and over	0	0	0
Pembroke (Que. part)	All age groups	0	0	0
	Under 15 years	0	0	0
	15-34 years	0	0	0
	35-64 years	0	0	0
	65 years and over	0	0	0
Pembroke (Ont. part)	All age groups	10	5	0
	Under 15 years	0	0	0
	15-34 years	0	0	0
	35-64 years	5	10	0
	65 years and over	0	0	0
Petawawa	All age groups	0	0	0
	Under 15 years	0	0	0
	15-34 years	0	0	0
	35-64 years	0	0	0
	65 years and over	0	0	0
Kingston	All age groups	40	25	10
	Under 15 years	5	5	0
	15-34 years	10	5	5
	35-64 years	25	20	5
	65 years and over	0	0	0
Belleville	All age groups	15	0	15
	Under 15 years	5	0	5
	15-34 years	10	0	5
	35-64 years	0	0	0
	65 years and over	0	0	0
Cobourg	All age groups	25	10	20
	Under 15 years	5	0	10
	15-34 years	10	0	5
	35-64 years	10	5	0
	65 years and over	5	0	0
Port Hope and Hope	All age groups	0	0	0
	Under 15 years	0	0	0
	15-34 years	0	0	0
	35-64 years	0	0	0
	65 years and over	0	0	0
Peterborough	All age groups	45	15	25
	Under 15 years	10	5	5
	15-34 years	20	5	15
	35-64 years	15	5	10
	65 years and over	5	0	0

Table 2. Population in shelters, by age group and sex, Canada, provinces and territories, census metropolitan areas and census agglomerations, 2001 Census—100% data* (continued)

*Includes institutional residents.

Note: Totals are randomly rounded separately and may not add up to the sum of the categories.

		Total	Male	Female
Kawartha Lakes	All age groups	0	0	0
	Under 15 years	0	0	0
	15-34 years	0	0	0
	35-64 years	0	0	0
	65 years and over	0	0	0
Oshawa	All age groups	100	25	70
	Under 15 years	10	5	10
	15-34 years	35	5	25
	35-64 years	45	15	30
	65 years and over	10	0	5
Toronto	All age groups	2,570	1,380	1,195
	Under 15 years	465	245	220
	15-34 years	1,040	500	545
	35-64 years	955	575	375
	65 years and over	110	55	50
Hamilton	All age groups	275	135	135
	Under 15 years	60	25	30
	15-34 years	100	30	70
	35-64 years	95	60	35
	65 years and over	15	15	0
St. Catharines - Niagara	All age groups	285	120	160
	Under 15 years	75	25	45
	15-34 years	135	50	80
	35-64 years	70	40	30
	65 years and over	5	0	5
Kitchener	All age groups	155	50	105
	Under 15 years	40	20	20
	15-34 years	55	5	45
	35-64 years	50	15	30
	65 years and over	10	5	0
Brantford	All age groups	50	20	35
	Under 15 years	20	10	5
	15-34 years	20	5	15
	35-64 years	10	5	15
	65 years and over	0	0	0
Woodstock	All age groups	55	15	40
	Under 15 years	35	15	20
	15-34 years	10	0	10
	35-64 years	10	0	15
	65 years and over	0	0	0
Tillsonburg	All age groups	0	0	0
	Under 15 years	0	0	0
	15-34 years	0	0	0
	35-64 years	0	0	0
	65 years and over	0	0	0

Table 2. Population in shelters, by age group and sex, Canada, provinces and territories, census metropolitan areas and census agglomerations, 2001 Census—100% data* (continued)

*Includes institutional residents.

Note: Totals are randomly rounded separately and may not add up to the sum of the categories.

		Total	Male	Female
Norfolk	All age groups	50	15	40
	Under 15 years	25	15	10
	15-34 years	10	0	10
	35-64 years	15	0	15
	65 years and over	0	0	0
Guelph	All age groups	45	25	20
	Under 15 years	10	5	0
	15-34 years	10	5	10
	35-64 years	20	15	10
	65 years and over	0	0	0
Stratford	All age groups	10	0	10
	Under 15 years	5	0	5
	15-34 years	5	0	0
	35-64 years	5	0	0
	65 years and over	0	0	0
London	All age groups	360	255	110
	Under 15 years	55	25	25
	15-34 years	125	70	55
	35-64 years	165	135	30
	65 years and over	20	20	0
Chatham-Kent	All age groups	5	0	0
	Under 15 years	0	0	0
	15-34 years	0	0	0
	35-64 years	0	0	0
	65 years and over	0	0	0
Leamington	All age groups	0	0	0
	Under 15 years	0	0	0
	15-34 years	0	0	0
	35-64 years	0	0	0
	65 years and over	0	0	0
Windsor	All age groups	200	140	65
	Under 15 years	15	5	10
	15-34 years	70	50	15
	35-64 years	110	75	35
	65 years and over	0	5	0
Sarnia	All age groups	25	10	20
	Under 15 years	5	0	0
	15-34 years	10	5	5
	35-64 years	15	0	10
	65 years and over	0	0	5
Owen Sound	All age groups	5	0	5
	Under 15 years	0	0	0
	15-34 years	0	0	0
	35-64 years	0	0	5
	65 years and over	0	0	0

Table 2. Population in shelters, by age group and sex, Canada, provinces and territories, census metropolitan areas and census agglomerations, 2001 Census—100% data* (continued)

*Includes institutional residents.

Note: Totals are randomly rounded separately and may not add up to the sum of the categories.

		Total	Male	Female
Collingwood	All age groups	10	5	5
	Under 15 years	5	0	5
	15-34 years	0	0	0
	35-64 years	5	0	5
	65 years and over	0	0	0
Barrie	All age groups	130	85	45
	Under 15 years	10	5	5
	15-34 years	95	65	30
	35-64 years	20	20	0
	65 years and over	5	0	5
Orillia	All age groups	0	0	0
	Under 15 years	0	0	0
	15-34 years	0	0	0
	35-64 years	0	0	0
	65 years and over	0	0	0
Midland	All age groups	0	0	0
	Under 15 years	0	0	0
	15-34 years	0	0	0
	35-64 years	0	0	0
	65 years and over	0	0	0
North Bay	All age groups	30	5	25
	Under 15 years	0	0	0
	15-34 years	10	5	10
	35-64 years	0	0	5
	65 years and over	20	0	15
Greater Sudbury	All age groups	35	10	25
	Under 15 years	5	5	5
	15-34 years	15	5	15
	35-64 years	5	0	5
	65 years and over	0	0	0
Elliot Lake	All age groups	0	0	0
	Under 15 years	0	0	0
	15-34 years	0	0	0
	35-64 years	0	0	0
	65 years and over	0	0	0
Haileybury	All age groups	0	0	0
	Under 15 years	0	0	0
	15-34 years	0	0	0
	35-64 years	0	0	0
	65 years and over	0	0	0
Timmins	All age groups	85	50	35
	Under 15 years	0	0	0
	15-34 years	20	10	10
	35-64 years	60	30	30
	65 years and over	5	5	0

Table 2. Population in shelters, by age group and sex, Canada, provinces and territories, census metropolitan areas and census agglomerations, 2001 Census—100% data* (continued)

*Includes institutional residents.

Note: Totals are randomly rounded separately and may not add up to the sum of the categories.

		Total	Male	Female
Sault Ste. Marie	All age groups	15	10	0
	Under 15 years	0	0	0
	15-34 years	0	5	0
	35-64 years	10	10	5
	65 years and over	0	0	0
Thunder Bay	All age groups	135	100	35
	Under 15 years	5	0	5
	15-34 years	60	45	20
	35-64 years	60	50	10
	65 years and over	10	10	5
Kenora	All age groups	5	0	5
	Under 15 years	0	0	0
	15-34 years	5	0	5
	35-64 years	0	0	0
	65 years and over	0	0	0
Winnipeg	All age groups	770	530	245
	Under 15 years	65	30	30
	15-34 years	300	175	125
	35-64 years	375	295	75
	65 years and over	40	25	15
Portage la Prairie	All age groups	10	0	10
	Under 15 years	0	0	0
	15-34 years	5	0	5
	35-64 years	5	0	5
	65 years and over	0	0	0
Brandon	All age groups	25	15	10
	Under 15 years	0	0	0
	15-34 years	15	5	10
	35-64 years	10	5	5
	65 years and over	0	0	0
Thompson	All age groups	0	0	0
	Under 15 years	0	0	0
	15-34 years	0	0	0
	35-64 years	0	0	0
	65 years and over	0	0	0
Regina	All age groups	70	65	5
	Under 15 years	0	0	0
	15-34 years	30	25	5
	35-64 years	35	30	0
	65 years and over	5	10	0
Yorkton	All age groups	0	0	0
	Under 15 years	0	0	0
	15-34 years	0	0	0
	35-64 years	0	0	0
	65 years and over	0	0	0

Table 2. Population in shelters, by age group and sex, Canada, provinces and territories, census metropolitan areas and census agglomerations, 2001 Census—100% data* (continued)

*Includes institutional residents.

Note: Totals are randomly rounded separately and may not add up to the sum of the categories.

		Total	Male	Female
Moose Jaw	All age groups	5	0	5
	Under 15 years	5	0	0
	15-34 years	0	0	0
	35-64 years	0	0	0
	65 years and over	0	0	0
Swift Current	All age groups	0	0	0
	Under 15 years	0	0	0
	15-34 years	0	0	0
	35-64 years	0	0	0
	65 years and over	0	0	0
Saskatoon	All age groups	50	20	30
	Under 15 years	20	10	10
	15-34 years	20	5	15
	35-64 years	10	5	10
	65 years and over	0	0	0
North Battleford	All age groups	10	0	5
	Under 15 years	0	0	0
	15-34 years	5	0	0
	35-64 years	0	0	0
	65 years and over	0	0	0
Prince Albert	All age groups	30	20	10
	Under 15 years	5	5	0
	15-34 years	20	10	10
	35-64 years	5	5	0
	65 years and over	0	0	0
Estevan	All age groups	0	0	0
	Under 15 years	0	0	0
	15-34 years	0	0	0
	35-64 years	0	0	0
	65 years and over	0	0	0
Medicine Hat	All age groups	5	5	0
	Under 15 years	0	0	0
	15-34 years	0	0	0
	35-64 years	0	5	0
	65 years and over	0	0	0
Brooks	All age groups	5	5	0
	Under 15 years	0	0	0
	15-34 years	0	0	0
	35-64 years	5	5	0
	65 years and over	0	0	0
Lethbridge	All age groups	30	25	5
	Under 15 years	0	0	0
	15-34 years	20	15	5
	35-64 years	10	10	0
	65 years and over	0	0	0

Table 2. Population in shelters, by age group and sex, Canada, provinces and territories, census metropolitan areas and census agglomerations, 2001 Census—100% data* (continued)

*Includes institutional residents.

Note: Totals are randomly rounded separately and may not add up to the sum of the categories.

		Total	Male	Female
Calgary	All age groups	1,135	915	220
	Under 15 years	45	20	25
	15-34 years	295	240	55
	35-64 years	660	605	60
	65 years and over	130	50	85
Red Deer	All age groups	45	10	30
	Under 15 years	0	0	0
	15-34 years	15	5	10
	35-64 years	15	5	10
	65 years and over	15	5	10
Camrose	All age groups	15	5	5
	Under 15 years	5	5	0
	15-34 years	5	0	5
	35-64 years	5	0	0
	65 years and over	0	0	0
Edmonton	All age groups	595	460	135
	Under 15 years	30	10	15
	15-34 years	220	155	75
	35-64 years	310	270	45
	65 years and over	30	25	0
Lloydminster	All age groups	0	0	5
	Under 15 years	0	0	0
	15-34 years	0	0	0
	35-64 years	0	0	0
	65 years and over	0	0	0
Lloydminster (Sask. part)	All age groups	0	0	0
	Under 15 years	0	0	0
	15-34 years	0	0	0
	35-64 years	0	0	0
	65 years and over	0	0	0
Lloydminster (Alta. part)	All age groups	0	0	0
	Under 15 years	0	0	0
	15-34 years	0	0	0
	35-64 years	0	0	0
	65 years and over	0	0	0
Cold Lake	All age groups	0	0	0
	Under 15 years	0	0	0
	15-34 years	0	0	0
	35-64 years	0	0	0
	65 years and over	0	0	0
Grande Prairie	All age groups	30	15	10
	Under 15 years	5	0	5
	15-34 years	15	5	10
	35-64 years	10	5	5
	65 years and over	0	0	0

Table 2. Population in shelters, by age group and sex, Canada, provinces and territories, census metropolitan areas and census agglomerations, 2001 Census—100% data* (continued)

*Includes institutional residents.

Note: Totals are randomly rounded separately and may not add up to the sum of the categories.

		Total	Male	Female
Wood Buffalo	All age groups	0	0	0
	Under 15 years	0	0	0
	15-34 years	0	0	0
	35-64 years	0	0	0
	65 years and over	0	0	0
Wetaskiwin	All age groups	0	0	0
	Under 15 years	0	0	0
	15-34 years	0	0	0
	35-64 years	0	0	0
	65 years and over	0	0	0
Cranbrook	All age groups	0	0	0
	Under 15 years	0	0	0
	15-34 years	0	0	0
	35-64 years	0	0	0
	65 years and over	0	0	0
Penticton	All age groups	10	5	10
	Under 15 years	0	0	0
	15-34 years	0	5	0
	35-64 years	5	0	5
	65 years and over	5	0	5
Kelowna	All age groups	65	25	40
	Under 15 years	5	5	0
	15-34 years	25	5	20
	35-64 years	35	15	20
	65 years and over	0	0	0
Vernon	All age groups	30	30	5
	Under 15 years	0	0	0
	15-34 years	10	5	0
	35-64 years	20	20	5
	65 years and over	0	5	0
Kamloops	All age groups	5	5	0
	Under 15 years	0	0	0
	15-34 years	0	5	0
	35-64 years	0	0	0
	65 years and over	0	0	0
Chilliwack	All age groups	0	0	0
	Under 15 years	0	0	0
	15-34 years	0	0	0
	35-64 years	0	0	0
	65 years and over	0	0	0
Abbotsford	All age groups	55	50	5
	Under 15 years	0	0	0
	15-34 years	15	15	5
	35-64 years	30	30	0
	65 years and over	5	5	0

Table 2. Population in shelters, by age group and sex, Canada, provinces and territories, census metropolitan areas and census agglomerations, 2001 Census—100% data* (continued)

*Includes institutional residents.

Note: Totals are randomly rounded separately and may not add up to the sum of the categories.

		Total	Male	Female
Vancouver	All age groups	630	295	330
	Under 15 years	45	25	15
	15-34 years	145	75	75
	35-64 years	235	150	85
	65 years and over	205	55	150
Squamish	All age groups	0	0	0
	Under 15 years	0	0	0
	15-34 years	0	0	0
	35-64 years	0	0	0
	65 years and over	0	0	0
Victoria	All age groups	155	110	45
	Under 15 years	10	0	5
	15-34 years	40	35	10
	35-64 years	95	65	25
	65 years and over	10	10	5
Duncan	All age groups	10	5	5
	Under 15 years	0	0	0
	15-34 years	5	5	0
	35-64 years	5	0	0
	65 years and over	0	0	0
Nanaimo	All age groups	0	0	0
	Under 15 years	0	0	0
	15-34 years	0	0	0
	35-64 years	0	0	0
	65 years and over	0	0	0
Parksville	All age groups	5	5	0
	Under 15 years	0	0	0
	15-34 years	0	0	0
	35-64 years	5	0	0
	65 years and over	0	0	0
Port Alberni	All age groups	25	15	5
	Under 15 years	0	0	0
	15-34 years	5	5	0
	35-64 years	20	15	5
	65 years and over	5	5	0
Courtenay	All age groups	5	0	0
	Under 15 years	0	0	0
	15-34 years	0	0	5
	35-64 years	0	5	0
	65 years and over	0	0	0
Campbell River	All age groups	15	10	5
	Under 15 years	0	0	0
	15-34 years	5	5	5
	35-64 years	5	5	0
	65 years and over	0	0	0

Table 2. Population in shelters, by age group and sex, Canada, provinces and territories, census metropolitan areas and census agglomerations, 2001 Census—100% data* (continued)

*Includes institutional residents.

Note: Totals are randomly rounded separately and may not add up to the sum of the categories.

		Total	Male	Female
Powell River	All age groups	0	0	0
	Under 15 years	0	0	0
	15-34 years	0	0	0
	35-64 years	0	0	0
	65 years and over	0	0	0
Williams Lake	All age groups	0	0	0
	Under 15 years	0	0	0
	15-34 years	0	0	0
	35-64 years	0	0	0
	65 years and over	0	0	0
Quesnel	All age groups	0	0	0
	Under 15 years	0	0	0
	15-34 years	0	0	0
	35-64 years	0	0	0
	65 years and over	0	0	0
Prince Rupert	All age groups	10	0	10
	Under 15 years	5	5	5
	15-34 years	5	0	5
	35-64 years	0	0	0
	65 years and over	0	5	0
Kitimat	All age groups	0	0	0
	Under 15 years	0	0	0
	15-34 years	0	0	0
	35-64 years	0	0	0
	65 years and over	0	0	0
Terrace	All age groups	10	5	5
	Under 15 years	0	0	0
	15-34 years	0	0	0
	35-64 years	10	5	5
	65 years and over	0	0	0
Prince George	All age groups	20	15	5
	Under 15 years	0	0	0
	15-34 years	5	0	0
	35-64 years	15	10	5
	65 years and over	0	0	0
Dawson Creek	All age groups	10	10	0
	Under 15 years	0	0	0
	15-34 years	5	0	0
	35-64 years	10	5	0
	65 years and over	0	5	0
Fort St. John	All age groups	0	0	0
	Under 15 years	0	0	0
	15-34 years	0	0	0
	35-64 years	0	0	0
	65 years and over	0	0	0

Table 2. Population in shelters, by age group and sex, Canada, provinces and territories, census metropolitan areas and census agglomerations, 2001 Census—100% data* (continued)

*Includes institutional residents.

Note: Totals are randomly rounded separately and may not add up to the sum of the categories.

		Total	Male	Female
Whitehorse	All age groups	5	10	0
	Under 15 years	0	0	0
	15-34 years	0	5	0
	35-64 years	0	5	0
	65 years and over	0	0	0
Yellowknife	All age groups	15	15	0
	Under 15 years	0	0	0
	15-34 years	5	5	0
	35-64 years	10	5	0
	65 years and over	0	5	0