CANADA INDUSTRIAL RELATIONS BOARD
CONSEIL CANADIEN DES RELATIONS INDUSTRIELLES

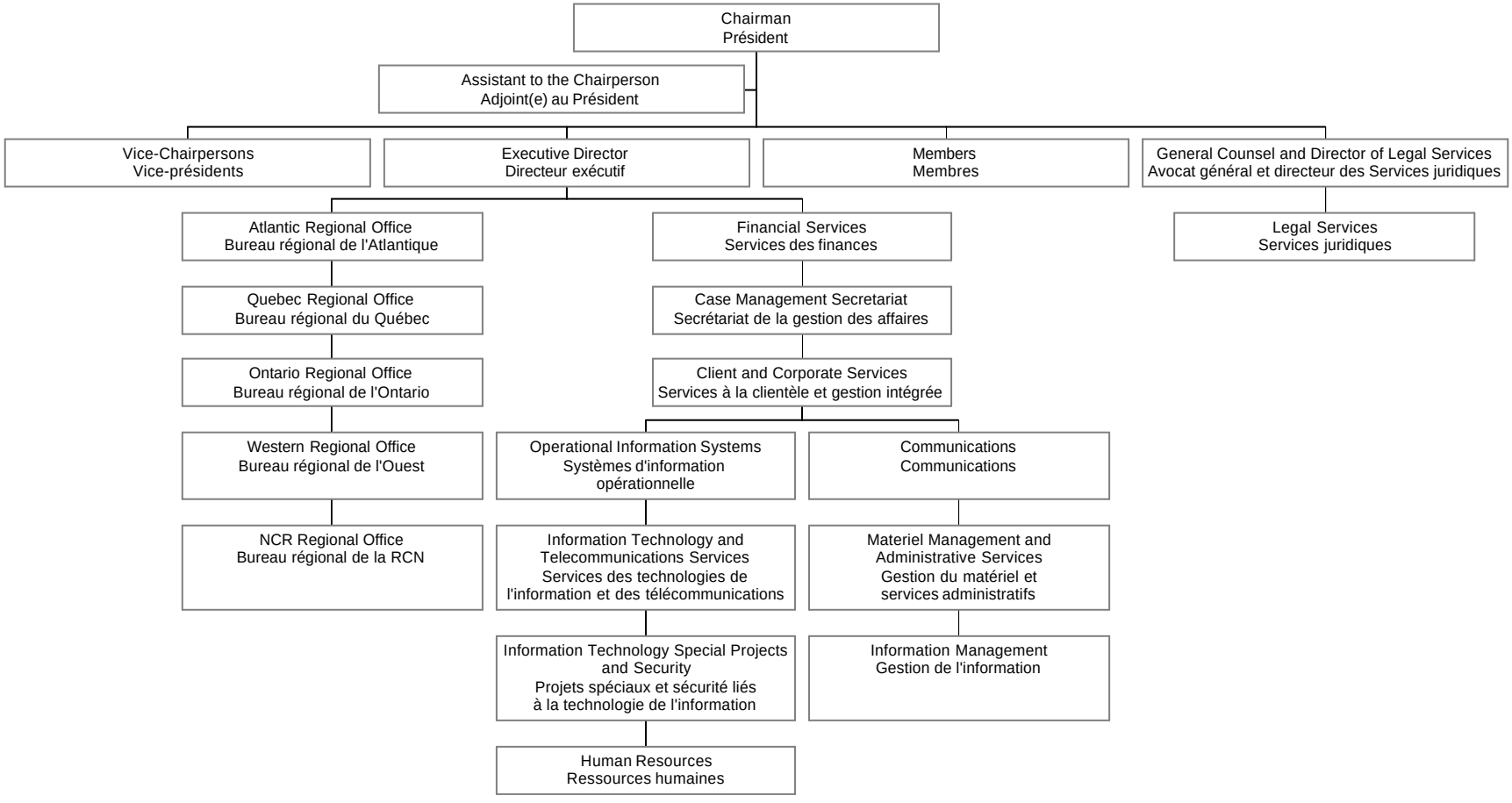

Date: 23/03/05