

**CO-OPERATIVES  
IN CANADA\***  
(2000 Data)

November 2002



**Edited and Published by:**

**Les McCagg  
Co-operatives Secretariat:  
Government of Canada  
Ottawa, Ontario  
K1A 0C5**

**Tel.: (613) 759-7194  
Fax: (613) 759-7489  
E-Mail: [mccaggl@agr.gc.ca](mailto:mccaggl@agr.gc.ca)  
Web Site: [www.agr.gc.ca/policy/coop/](http://www.agr.gc.ca/policy/coop/)**

\* Cette publication est aussi disponible en français

## Preface

This publication was first published in 1987 with an analysis of 1985 data. Originally, the intent was to present an overview of the co-operative system in Canada to a wide and diverse audience. However since 1995, this publication was transformed and replaces “Co-operation in Canada,” which had been our main publication for more than 60 years.

Data on co-operatives are presented by group. Non-financial co-operatives are divided by membership: i.e. producers, consumers and workers. Credit unions and *caisses populaires* are looked at separately even if their membership is made up of consumers.

### Methodology

The statistics used in this publication are based on two sources:

- reporting by non-financial co-operatives to the Canadian Annual Survey on Co-operatives
- similar information collected by provincial governments.

Because it is not realistic to collect information on 100 percent of the non-financial co-operatives, estimates are used for non-reporting co-operatives deemed to be still active. However estimates were made only for those co-operatives for which data were collected within the past five years.

### Index Sources for Bar charts

Index 1	GDP Deflator (1992=100), Statistics Canada.
Index 2	Farm Input Price Index, Statistics Canada, Publication 62-004
Index 3	Consumer Price Index, Statistics Canada, Publication 62-001

Note: In the tables, itemized sums may not equal totals because of rounding.

# CO-OPERATIVES IN CANADA

## SITUATION - 2000

The 2000 statistics are based on data received from 5,824 non-financial co-operatives representing 4.8 million members, \$30.2 billion total revenues and \$17.4 billion in assets. These co-operatives employed almost 80,000 people of which 75 per cent were full-time employees. Of these co-operatives 933 have an agricultural base, and represent 468,000 memberships and employ nearly 37,000 individuals with total revenues of \$19.6 billion and assets of \$6.9 billion. This includes data provided by wholesale co-operatives and federations.

The number of non-financial co-operatives reporting was up 3.1 per cent from 1999, however total membership was down 6.3 per cent mostly due to removal of over 439 thousand inactive memberships in the Québec student supply co-operatives. Volume of business was up 4.9 per cent while assets were virtually unchanged. The number of employees was down slightly (0.2 per cent).

The number of agricultural co-operatives reporting was down 1.0 per cent, and active membership was up 2.7 per cent. Volume of business was up 3.2 per cent and assets decreased 4.2 per cent. The total employees of agricultural co-operatives was up slightly (1.3 per cent).

### PRODUCER CO-OPERATIVES

Co-operatives play a crucial role in the agricultural sector of the Canadian economy, especially in farm supply and in the processing and marketing of grains and oilseeds, dairy products, poultry, fruits, vegetables, livestock, honey and maple products.

**Agricultural marketing** co-operatives are, for the most part, modern enterprises that use the latest technology and are involved in processing and value added. A few large co-operatives make up the largest part of total revenues including Agropur in dairy, Saskatchewan Wheat Pool in grains and oilseeds, Lilydale in poultry and Coopérative Fédérée de Québec in meat and poultry processing. The 174 marketing co-operatives reporting represent a major economic force with a combined business volume of more than \$15.7 billion and assets of \$5.3 billion. In 2000, they marketed over \$12.7 billion in agricultural products in Canada and abroad, (See Table 4).

Market share of agricultural marketing co-operatives is strongest in three areas, dairy 59

per cent, poultry and eggs 49 per cent and grains and oilseeds 47 per cent. In farm supply the strongest areas are fertilizers and chemicals 57 per cent, petroleum 31 per cent and feed supplies 25 per cent. (see Appendix F).

In **farm supply**, co-operatives play an indispensable role in the provision of farm inputs. They provide member co-operatives and producers with a broad range of farm inputs including fertilizers and chemicals, animal feed, seed, building materials and petroleum products. The 242 supply co-operatives reported total revenues of \$3.3 billion, up 3.1 per cent from 1999.

Seven of the Top 10 agricultural co-operatives in Canada are marketing organizations and three supply co-operatives round out the Top 10. (See Appendix I).

There were 57 **fishery** co-operatives responding to the survey, four more than in 1999. They reported \$225.5 million in revenues, a 25.6 per cent increase over 1999. Assets increased 3.7 per cent to \$75.9 million. (See Tables 10 and 11).

**Production** co-operatives include **feeder, grazing, agricultural machinery, animal reproduction, forestry and handicraft** co-operatives. The 598 production co-operatives responding to the survey reported a combined volume of business of \$1.1 billion, virtually unchanged over 1999. Production co-operatives in Québec and Alberta accounted for 77 per cent of the total volume of business. In Québec, revenues were derived primarily from the sale of forest products, while in Alberta livestock (cattle and hogs) was the primary activity. Saskatchewan has the largest number of production co-operatives, with 215 organizations reporting. Management of grazing operations and farm feeder operations were the two main activities of production co-operatives, with 152 and 144 enterprises respectively, accounting for 52 per cent of all production co-operatives, (See Tables 12 and 13 and Appendix B).

## CONSUMER CO-OPERATIVES

At the local level, **consumer** co-operatives vary in size and sophistication, from small buying clubs, to large supermarket organizations and wholesalers. At these “conventional stores”, sales are made in the usual manner and any “surplus” is returned at year’s end based on patronage. Revenues from the consumer group amounted to \$8.3 billion, with food products accounting for nearly 50 per cent of the total. Petroleum products, dry goods and home hardware were the other main types of products sold, (See Table 6).

The 299 member co-operatives of Federated Co-operatives Limited and 35 associate members had total revenues of \$3.1 billion, giving them the strongest presence in any region in Canada. Calgary Co-op Association Ltd. is the largest consumer retail co-operative in North America, with nearly 40 per cent of the local retail market. Sales include food products, hardware, clothing, furnishings, petroleum products and building materials, as well as travel services and pharmaceuticals. Mountain Equipment Co-op (MEC), headquartered in Vancouver, British Columbia, specializes in the sale of equipment for outdoor activities. It provides a catalogue sales service and operates four stores outside British Columbia, in Toronto, Ottawa, Calgary and in Halifax. MEC listed over 1.4 million members across Canada.

The 168 member co-operatives of Co-op Atlantic had revenues of \$1.4 billion including 26 co-op “basics” stores that have formed together and as a result they are now the leading discount format in Atlantic Canada. These 26 co-op basic stores consolidated in 2000 and a new federally registered co-operative was formed Consumers Community Co-operative (CCC). These and other major changes to be introduced in 2001 will continue to consolidate and strengthen local member ownership within the consumer co-operative network in Atlantic Canada.

Although not as large or influential, Québec and Ontario consumer co-operatives are strong organizations, however, they have little penetration in large urban areas.

A diminishing number of consumer co-operatives operate as “**direct charge**” co-operatives. In 2000, 30 of these co-ops reported to the survey, most of them located in Québec, New Brunswick and Nova Scotia. They reported revenues of \$176 million with 30,570 active members. The concept of the “direct charge” system is that goods are provided to members at cost and a weekly service fee is charged to cover operating costs. Some add a surcharge to build capital for the development of the co-operative. In the past year a number of these type in the Atlantic region have amalgamated into the “basics” store concept under the Consumers Community Co-operative .

**Student supply** co-operatives have gained a strong foothold, especially in Québec, where 94 are active. These co-operatives reported a volume of business of nearly \$121 million with 522 thousand members. They provide the various goods students may require, from stationery to textbooks. Several student supply co-operatives operate cafeterias and offer driver education courses. (See Appendix A).

**Service** co-operatives make up the largest number of co-operatives in Canada and 4,198 responded to the survey, accounting for 72 per cent of all non-financial co-operatives. They reported a volume of business of \$1.6 billion, up 7.8 per cent from 1999.

The largest single area of co-operative activity in the service sector is **housing** co-operatives where 2,114 housing co-operatives reported with assets

of nearly \$5.7 billion and 111,000 members. There are other types of co-operatives involved in housing activities and 66 of these other housing co-operatives reported to the survey. Most of them are co-operative housing resource groups involved with development of emerging housing co-operatives. The concept of equity housing co-operatives which are involved with the management of common assets, exists only in British Columbia at present (See Appendix E).

There are two types of **child care** co-operatives: **daycare** and **nursery school** co-operatives. Daycare co-operatives are formed by parents to provide daytime care for their children while the parents are at work. Nursery school co-operatives are formed with an emphasis on education and social interaction but also provide the parents with time for other pursuits. Child care co-operatives are found in greatest numbers in Ontario, Saskatchewan and Manitoba. We find 418 daycare and nursery school co-operatives reporting revenues of \$56.8 million with 26,213 members. Salaries and wages accounted for 66 per cent of revenues earned.

**Health care** co-operatives play an important role in a number of communities across Canada and 73 health care co-operatives reported to the survey with nearly 32,478 members and revenues of \$88.5 million. The number of home care co-operatives increased dramatically in 2000 almost doubling from 1999. This increase took place in Québec where many incorporations of this type have taken place in the past few years. The home care concept is as its name suggests providing care to mostly elderly people in the home environment.

**Community development** co-operatives foster local leadership skills and grassroots participation in innovation and solving social and economic problems. These co-operatives are found throughout Canada but most are in Saskatchewan. There were 231 development co-operatives reporting with 15,116 members, assets of \$21.3 million and revenues of \$26.5 million, an increase of over 54 per cent.

**Funeral** co-operatives are located mostly in Québec, although they have made some in-roads in the Maritimes particularly in Prince Edward Island and New Brunswick. Fifty-seven funeral co-operatives reported assets of \$96.6 million, an

increase from 1999 of 6.7 per cent.

**Water supply** co-operatives are found mainly in Alberta, Manitoba and Québec and 183 responded to the survey with 7,254 members and \$5.7 million in revenues and \$53.0 million in assets.

**Natural gas and rural electric** co-operatives are found almost exclusively in Alberta where 152 of these co-operatives reported to the survey down 16 from 1999 mainly due to amalgamations in the area of rural electric co-operatives. These 152 co-operatives reported memberships of 119,441 and assets of \$462.1 million and revenues of \$174.3 million up 7.5 per cent from 1999.

Although **recreational** co-operatives are found in most provinces, they are most prevalent in the West, particularly in Saskatchewan. The 300 recreational co-operatives reporting were engaged in various activities, including the management of community centres, skating and curling rinks, golf courses, campgrounds and swimming pools.

A number **transportation and communication** co-operatives are found throughout Canada. Of the 74 transportation co-ops reporting most were freight co-ops and taxi co-ops. They had revenues of \$8.5 million and assets of \$41.3 million. Recently auto (car-sharing) co-operatives have been formed in large urban centres including Vancouver and Toronto, supplying their members with shared vehicles on a needs basis and saving members the high costs of owning an automobile (\$9,000 average per year), reducing congestion and in turn reducing pollution. Most of the 77 communication co-ops reporting were of the radio TV/cable and editing and publishing type. They reported 61,529 members, revenues of \$80.3 million and assets of \$116.1 million (For other service co-operatives, see Appendix C).

## **WORKERS' CO-OPERATIVES**

Most **workers'** co-operatives are located in the province of Québec, and 299 reported with a total of 17,221 members and revenues of \$621.3 million, assets of \$410.1 million and 7,274 employees, with 79 per cent working on a full-time basis. These co-operatives operate in a wide variety of fields, as the following examples show.

Founded in 1960, the *Coopérative Laterrière* is the largest forestry co-operative in Québec and also the largest workers' co-operative in Canada, this co-operative was the first workers' co-operative to be listed in the "Top 50 co-operatives in Canada". The *Coopérative Laterrière* operates a sawmill and tree nursery and exports part of its production, primarily to England. It is owned by its 861 members and employs a total of 710 .

**Forestry co-operatives** accounted for 70 per cent of the overall volume of business of workers' co-operatives in Canada, a total of \$435.2 million, (See Appendix D).

The *Coop des inséminateurs du Québec* (The Québec Artificial Insemination Co-operative) generated the most revenues among non-forestry workers' co-operatives in Canada.

In recent years, a new type of workers' co-operative has been developed in Québec, the **worker/shareholder co-operative**. Employees can form a co-operative to buy shares in an existing business. This enables them to have a voice at the board of directors level. Over 80 of these co-operatives are now active in Québec. The increasing interest in workers' co-operatives reflects the shortage of jobs and the determination of educated and informed people in having more control over their jobs and, consequently, their lives and communities.

Another type of co-operative gaining in popularity in Québec is, the **multi-stakeholder** or **solidarity co-operative**. Membership is made up of different categories of partners: service users, employees and community organizations. Almost non-existent a few years ago, in Québec 149 multi-stakeholder co-operatives were incorporated by 2000. Many provide home care services to seniors and people with minor health problems.

## FINANCIAL CO-OPERATIVES

### CREDIT UNIONS AND CAISSES POPULAIRES

**Credit unions** and *caisses populaires* are in all the provinces. They reported assets of \$122.0 billion, an increase of 6.7 per cent over 1999. Québec accounts for nearly 50 per cent of this figure. (For more details, see appendices G and H.

## INSURANCE AND OTHER FINANCIAL CO-OPERATIVES

**Insurance co-operatives** rank with the largest companies of their type in Canada. Eight co-operative insurance companies have over \$16 billion in assets and provide service to over 10 million policy holders.

Two **trust co-operatives** exist in Canada and they administer over \$143 billion in assets.

## Table of Contents

### Tables

1. Summary by Province of Non-Financial Co-operatives Reporting in Canada, 2000	1
2. Volume of Business by Province of Non-Financial Co-operatives Reporting in Canada, 2000	2
3. Balance Sheet by Province of Non-Financial Co-operatives Reporting in Canada, 2000	3
4. Volume of Business by Province of Marketing Co-operatives Reporting in Canada, 2000	4
5. Balance Sheet by Province of Marketing Co-operatives Reporting in Canada, 2000	5
6. Volume of Business by Province of Consumer Co-operatives Reporting in Canada, 2000	6
7. Balance Sheet by Province of Consumer Co-operatives Reporting in Canada, 2000	7
8. Volume of Business by Province of Supply Co-operatives Reporting in Canada, 2000	8
9. Balance Sheet by Province of Supply Co-operatives Reporting in Canada, 2000	9
10. Volume of Business by Province of Fishing Co-operatives Reporting in Canada, 2000	10
11. Balance Sheet of Fishing Co-operatives Reporting in Canada, 1998-2000	11
12. Volume of Business by Province of Production Co-operatives Reporting in Canada, 2000	12
13. Balance Sheet of Production Co-operatives Reporting in Canada, 1998-2000	13
14. Volume of Business by Province of Service Co-operatives Reporting in Canada, 2000	14
15. Balance Sheet of Service Co-operatives Reporting in Canada, 1998-2000	15

### Appendices

A. Number by Activity and Province of Consumer, Supply and Marketing Co-operatives Reporting in Canada, 2000	16
B. Number by Activity and Province of Production Co-operatives Reporting in Canada, 2000	17
C. Number by Activity and Province of Service Co-operatives Reporting in Canada, 2000	18
D. Worker Co-operatives Reporting in Canada, 1996-2000	19
E. Non-Financial Co-operatives, Summary by Province and Basic Function, 2000	20
F. Co-operative Market Share Estimates, 1986, 1991, 1996, 2000	22
G. Credit Unions in Canada by Province, 2000	23
H. Five Year Growth Trends, Credit Unions in Canada, 1996-2000	24
I. Top 10 Agricultural Co-operatives in Canada, 2000	25

### Figures

1. Number and Membership of Non-Financial Co-operatives, 1996-2000	26
2. Volume of Business and Assets of Non-Financial Co-operatives, 1996-2000	26
3. Volume of Business of Non-Financial Co-operatives Reporting in Canada, 1996-2000	26
4. Product Marketings and Supply Sales of Non-Financial Co-operatives, 1996-2000	26
5. Products Marketed as a Percentage of Total Marketings by Non-Financial Co-ops, 1996-2000	27
6. Product Marketings of Non-Financial Co-operatives, 1996-2000	27
7. Consumer and Supply Sales of Non-Financial Co-operatives, 1996-2000	27
8. Liabilities and Members' Equity of Non-Financial Co-operatives, 1996-2000	27
9. Members' Equity as a Percentage of Total Assets of Non-Financial Co-ops, 1996-2000	28
10. Growth Trends 5 year, Number and Membership of Non-Financial Co-ops, 1992-2000	28
11. Growth Trends 5 year, Volume of Business of Non-Financial Co-ops, 1992-2000	28
12. Growth Trends 5 year, Assets of Non-Financial Co-operatives, 1992-2000	28
13. Fish Marketings of Fishing Co-operatives, 1996-2000	29
14. Number and Membership of Fishing Co-operatives, 1996-2000	29
15. Service Revenue and Sales of Production Co-operatives, 1996-2000	29
16. Number and Membership of Production Co-operatives, 1996-2000	29
17. Volume of Business of Service Co-operatives, 1996-2000	30
18. Number and Membership of Service Co-operatives, 1996-2000	30

Table 1: Summary by province of non-financial co-operatives reporting in Canada, 2000

	YT	NT	NU	BC	AB	SK	MB	ON	QC	NB	NS	PE	NF	FED <sup>1/</sup>	CANADA	PREVIOUS YEAR
<b>Associations</b>	-number-															
Consumer	0	13	22	38	43	83	39	25	209	28	28	7	16	3	554	559
Supply	0	0	0	6	17	87	19	23	78	3	4	3	2	2	244	247
Marketing	0	0	0	16	10	7	11	27	66	9	13	5	3	4	171	163
Fishery	0	0	0	4	3	6	7	1	4	10	11	7	3	0	56	52
Production	0	0	0	22	85	215	19	25	174	30	19	6	2	1	598	561
Service	0	0	1	334	440	593	200	862	1,501	78	102	36	38	15	4,200	4,066
<b>Total</b>	<b>0</b>	<b>13</b>	<b>23</b>	<b>420</b>	<b>598</b>	<b>991</b>	<b>295</b>	<b>963</b>	<b>2,032</b>	<b>158</b>	<b>177</b>	<b>64</b>	<b>64</b>	<b>25</b>	<b>5,823</b>	<b>5,648</b>
<b>Membership</b>	-thousands-															
Consumer	0	5	10	1,581	596	324	165	33	641	60	27	16	53	1	3,512	3,848
Supply	0	0	0	18	147	52	33	38	20	1	6	2	0	0	316	308
Marketing	0	0	0	4	3	73	87	11	11	1	3	1	0	11	205	207
Fishery	0	0	0	0	0	1	1	0	0	2	1	0	2	0	7	8
Production	0	0	0	3	12	5	1	2	11	3	1	0	0	0	39	36
Service	0	0	0	32	184	63	45	107	209	18	5	8	2	3	677	683
<b>Total</b>	<b>0</b>	<b>5</b>	<b>10</b>	<b>1,638</b>	<b>943</b>	<b>518</b>	<b>332</b>	<b>191</b>	<b>892</b>	<b>84</b>	<b>42</b>	<b>27</b>	<b>57</b>	<b>15</b>	<b>4,755</b>	<b>5,089</b>
<b>Employees</b>	-number-															
Consumer	0	260	438	1,960	5,420	4,281	1,447	580	3,434	1,129	417	177	514	3,772	23,829	24,132
Supply	0	0	0	52	1,170	648	496	1,289	1,997	22	63	21	5	297	6,060	5,875
Marketing	0	0	0	1,479	2,540	3,981	2,591	1,128	10,233	302	2,151	462	22	5,251	30,140	29,777
Fishery	0	0	0	6	33	4	20	5	42	847	248	586	395	0	2,186	2,444
Production	0	0	0	376	129	153	38	115	5,271	214	104	6	7	4	6,417	7,380
Service	0	0	0	448	1,079	1,280	588	2,275	4,579	185	142	99	50	141	10,866	10,028
<b>Total</b>	<b>0</b>	<b>260</b>	<b>438</b>	<b>4,321</b>	<b>10,371</b>	<b>10,347</b>	<b>5,180</b>	<b>5,392</b>	<b>25,556</b>	<b>2,699</b>	<b>3,125</b>	<b>1,351</b>	<b>993</b>	<b>9,465</b>	<b>79,498</b>	<b>79,636</b>
<b>Volume of Business</b>	-million dollars-															
Consumer	0.0	114.2	64.7	502.1	1,170.3	938.8	440.5	215.5	587.8	230.3	84.7	37.1	101.8	3,773.5	8,261.3	7,512.7
Supply	0.0	0.0	0.0	21.4	1,011.3	236.5	221.6	500.6	751.5	5.4	16.2	6.1	2.5	534.6	3,307.4	2,992.7
Marketing	0.0	0.0	0.0	282.7	507.2	3,331.0	3,342.7	541.3	2,887.7	70.2	441.8	91.9	10.1	4,215.0	15,721.6	15,553.3
Fishery	0.0	0.0	0.0	0.2	1.1	1.3	6.4	0.1	10.6	59.1	61.7	60.2	24.7	0.0	225.5	179.4
Production	0.0	0.0	0.0	17.2	330.8	69.7	13.3	83.6	483.8	34.7	6.4	0.1	0.2	17.3	1,057.2	1,115.3
Service	0.0	0.0	0.4	150.1	240.4	77.1	61.4	537.2	425.8	21.4	16.1	4.0	5.2	37.7	1,576.8	1,462.6
<b>Total</b>	<b>0.0</b>	<b>114.2</b>	<b>65.1</b>	<b>973.6</b>	<b>3,261.1</b>	<b>4,654.5</b>	<b>4,085.9</b>	<b>1,878.3</b>	<b>5,147.1</b>	<b>421.0</b>	<b>626.8</b>	<b>199.3</b>	<b>144.5</b>	<b>8,578.1</b>	<b>30,149.8</b>	<b>28,816.0</b>
<b>Total Assets</b>	-million dollars-															
Consumer	0.0	46.8	63.0	208.5	415.1	443.2	196.2	42.6	228.9	63.4	27.9	11.8	36.8	1,331.2	3,115.4	2,933.8
Supply	0.0	0.0	0.0	11.2	346.8	140.4	103.6	209.4	349.4	3.3	7.1	2.5	0.6	122.9	1,297.2	1,247.1
Marketing	0.0	0.0	0.0	116.6	152.7	1,591.2	1,333.8	184.7	989.3	20.7	160.0	35.5	1.6	699.5	5,285.6	5,685.1
Fishery	0.0	0.0	0.0	0.2	0.2	0.3	1.0	0.0	2.4	23.7	9.5	23.1	15.5	0.0	75.9	73.2
Production	0.0	0.0	0.0	9.3	169.0	71.1	13.4	35.3	335.4	6.3	3.2	0.1	0.1	2.7	646.0	598.5
Service	0.0	0.0	2.9	1,045.0	723.6	142.9	178.5	3,414.4	1,137.8	55.3	87.0	15.6	28.0	143.3	6,974.4	6,835.8
<b>Total</b>	<b>0.0</b>	<b>46.8</b>	<b>65.9</b>	<b>1,390.8</b>	<b>1,807.5</b>	<b>2,389.1</b>	<b>1,826.4</b>	<b>3,886.5</b>	<b>3,043.2</b>	<b>172.6</b>	<b>294.6</b>	<b>88.7</b>	<b>82.8</b>	<b>2,299.5</b>	<b>17,394.5</b>	<b>17,373.4</b>

<sup>1/</sup> co-operatives incorporated federally

Source: Co-operatives Secretariat



Table 2: Volume of business by province of non-financial co-operatives reporting in Canada, 2000

	YT	NT	NU	BC	AB	SK	MB	ON	QC	NB	NS	PE	NF	FED <sup>1/</sup>	CANADA	PREVIOUS YEAR
<b>Product Marketings</b>	-million dollars -															
Grains	0.0	0.0	0.0	0.0	2.5	1,178.0	1,124.2	183.6	54.6	0.8	0.0	0.0	0.0	303.8	2,847.5	4,131.0
Oilseeds	0.0	0.0	0.0	0.0	0.0	809.0	1,108.9	21.6	0.3	0.0	0.0	0.0	0.0	686.1	2,626.0	1,738.9
Fruits	0.0	0.0	0.0	85.1	0.0	0.0	0.0	36.6	7.1	6.3	6.4	0.3	0.0	0.0	141.8	160.5
Vegetables	0.0	0.0	0.0	7.1	19.2	0.5	0.0	20.2	22.4	3.9	0.5	7.0	0.0	0.0	80.6	77.8
Dairy	0.0	0.0	0.0	63.2	0.0	0.1	10.2	258.8	371.9	36.0	343.3	81.6	0.0	3,176.8	4,341.9	4,004.5
Poultry	0.0	0.0	0.0	0.0	442.7	0.0	86.1	0.0	637.2	0.0	60.9	0.0	0.0	0.0	1,227.0	1,099.8
Eggs	0.0	0.0	0.0	0.0	15.4	0.0	0.0	0.0	0.9	0.0	0.8	0.0	9.0	0.0	26.0	24.8
Cattle & Sheep	0.0	0.0	0.0	82.9	325.3	213.1	50.2	30.4	5.6	0.6	0.7	0.4	0.0	0.0	709.2	1,096.2
Hogs	0.0	0.0	0.0	0.0	2.1	56.1	248.9	8.8	929.4	0.1	0.5	0.0	0.0	0.0	1,245.9	963.0
Fish	0.0	0.0	0.0	0.0	1.1	0.9	5.7	0.0	11.8	57.2	51.9	56.7	22.1	0.0	207.5	161.5
Forest products	0.0	0.0	0.0	0.5	0.0	0.0	0.0	0.0	421.8	28.2	2.9	0.0	0.0	72.5	526.0	542.1
Honey & Maple	0.0	0.0	0.0	0.0	12.7	0.1	12.5	0.0	48.0	0.0	0.1	0.0	0.0	0.0	73.5	60.4
Other	0.0	6.0	5.0	30.2	0.0	3.0	0.9	36.0	7.9	0.2	0.2	0.2	0.2	1.3	91.1	128.9
<b>Sub-total product marketings</b>	<b>0.0</b>	<b>6.0</b>	<b>5.0</b>	<b>269.1</b>	<b>821.0</b>	<b>2,260.8</b>	<b>2,647.7</b>	<b>595.9</b>	<b>2,519.0</b>	<b>133.4</b>	<b>468.1</b>	<b>146.2</b>	<b>31.3</b>	<b>4,240.5</b>	<b>14,143.9</b>	<b>14,189.4</b>
<b>Consumer &amp; supplies</b>																
Food Products	0.0	94.6	39.6	110.2	647.6	810.8	153.3	87.3	431.4	186.1	74.8	21.7	87.6	1,743.3	4,488.2	4,267.0
Dry goods & Hardware	0.0	6.0	10.3	180.6	120.8	80.4	29.9	39.3	111.8	24.5	6.0	3.5	1.0	312.1	926.1	875.5
Other Consumer	0.0	0.0	0.3	0.8	103.0	29.4	20.3	110.4	124.6	4.8	0.3	0.1	0.2	16.0	410.3	291.7
<b>Sub-total consumer</b>	<b>0.0</b>	<b>100.6</b>	<b>50.2</b>	<b>291.5</b>	<b>871.4</b>	<b>920.6</b>	<b>203.5</b>	<b>237.0</b>	<b>667.9</b>	<b>215.3</b>	<b>81.0</b>	<b>25.3</b>	<b>88.7</b>	<b>2,071.4</b>	<b>5,824.5</b>	<b>5,434.1</b>
Animal Feed	0.0	0.0	0.0	19.3	30.3	103.4	15.3	88.4	470.4	3.8	19.4	4.7	1.8	157.5	914.4	853.9
Fertilizer & Chemical	0.0	0.0	0.0	4.6	74.0	520.6	501.4	127.7	184.4	1.1	4.2	0.9	0.2	477.9	1,897.1	1,983.8
Seeds	0.0	0.0	0.0	0.0	11.0	1.9	53.5	26.5	26.6	0.9	0.5	0.2	0.1	1.3	122.5	169.3
Farm supplies	0.0	0.0	0.0	11.0	153.2	43.8	25.6	52.3	120.0	1.8	8.7	1.3	0.2	19.7	437.6	565.9
<b>Sub-total agriculture</b>	<b>0.0</b>	<b>0.0</b>	<b>0.0</b>	<b>34.9</b>	<b>268.5</b>	<b>669.8</b>	<b>595.9</b>	<b>294.9</b>	<b>801.4</b>	<b>7.5</b>	<b>32.9</b>	<b>7.2</b>	<b>2.3</b>	<b>656.4</b>	<b>3,371.6</b>	<b>3,573.0</b>
Machinery	0.0	0.0	1.1	0.8	21.1	7.6	5.3	0.0	173.4	0.0	1.5	2.6	0.0	0.0	213.5	203.0
Petroleum	0.0	0.4	1.4	184.1	776.3	428.1	278.4	117.4	388.6	30.3	12.9	6.9	7.3	1,299.5	3,531.6	2,616.2
Building Materials	0.0	0.0	0.0	3.3	104.1	68.6	22.0	15.6	96.0	5.9	0.6	3.0	1.7	116.4	437.2	399.0
Other supplies	0.0	0.0	0.0	0.2	2.7	0.0	124.9	2.4	4.8	2.3	4.3	1.9	1.0	0.0	144.6	52.0
<b>Sub-total other supplies</b>	<b>0.0</b>	<b>0.4</b>	<b>2.6</b>	<b>188.3</b>	<b>904.3</b>	<b>504.4</b>	<b>430.6</b>	<b>135.4</b>	<b>662.8</b>	<b>38.6</b>	<b>19.4</b>	<b>14.4</b>	<b>10.1</b>	<b>1,415.9</b>	<b>4,327.0</b>	<b>3,270.1</b>
<b>Total consumer &amp; supplies</b>	<b>0.0</b>	<b>101.0</b>	<b>52.8</b>	<b>514.7</b>	<b>2,044.2</b>	<b>2,094.8</b>	<b>1,230.0</b>	<b>667.3</b>	<b>2,132.0</b>	<b>261.4</b>	<b>133.2</b>	<b>46.8</b>	<b>101.0</b>	<b>4,143.6</b>	<b>13,523.1</b>	<b>12,277.2</b>
<b>Total sales</b>	<b>0.0</b>	<b>107.0</b>	<b>57.8</b>	<b>783.8</b>	<b>2,865.3</b>	<b>4,355.6</b>	<b>3,877.7</b>	<b>1,263.2</b>	<b>4,651.0</b>	<b>394.8</b>	<b>601.3</b>	<b>193.1</b>	<b>132.3</b>	<b>8,384.1</b>	<b>27,667.0</b>	<b>26,466.6</b>
Service revenue	0.0	3.6	4.3	118.1	273.2	217.1	140.0	385.8	388.9	17.8	18.3	3.5	7.1	103.2	1,680.8	1,586.5
Other income	0.0	3.7	3.0	71.7	122.6	81.8	68.2	229.3	107.3	8.5	7.2	2.8	5.1	90.8	801.9	762.9
<b>Total</b>	<b>0.0</b>	<b>114.2</b>	<b>65.1</b>	<b>973.6</b>	<b>3,261.1</b>	<b>4,654.5</b>	<b>4,085.9</b>	<b>1,878.3</b>	<b>5,147.1</b>	<b>421.0</b>	<b>626.8</b>	<b>199.3</b>	<b>144.5</b>	<b>8,578.1</b>	<b>30,149.8</b>	<b>28,816.0</b>

1/ co-operatives incorporated federally

Source: Co-operatives Secretariat

Table 3: Balance sheet by province of non-financial co-operatives reporting in Canada, 2000

	YT	NT	NU	BC	AB	SK	MB	ON	QC	NB	NS	PE	NF	FED <sup>1/</sup>	CANADA
<b>Assets</b>	-million dollars -														
Cash	0.0	2.7	1.5	36.5	107.0	62.0	74.6	140.9	137.0	5.3	10.1	5.4	5.3	515.6	1,103.8
Accounts receivables	0.0	12.1	6.0	63.2	374.4	369.4	403.4	184.5	446.7	19.6	44.6	17.2	4.3	564.3	2,509.8
Inventories	0.0	8.9	14.6	65.3	216.7	409.7	354.5	107.1	465.9	27.2	48.2	21.5	7.3	438.8	2,185.7
Other current	0.0	0.6	0.1	6.0	13.3	29.1	12.4	13.6	84.4	2.6	3.8	0.6	1.3	38.6	206.3
<b>Sub-total current</b>	<b>0.0</b>	<b>24.3</b>	<b>22.2</b>	<b>170.9</b>	<b>711.4</b>	<b>870.2</b>	<b>844.9</b>	<b>446.2</b>	<b>1,134.1</b>	<b>54.7</b>	<b>106.7</b>	<b>44.6</b>	<b>18.2</b>	<b>1,557.3</b>	<b>6,005.8</b>
Investments	0.0	9.7	15.0	107.6	238.3	283.5	132.4	153.0	259.9	22.4	15.4	7.8	8.5	168.6	1,422.1
Property & equipment	0.0	12.5	27.5	1,092.4	841.4	1,082.4	827.2	3,265.5	1,517.3	93.4	165.6	35.6	55.1	448.7	9,464.7
Other assets	0.0	0.3	1.1	19.8	16.4	152.9	21.9	21.9	132.0	2.1	7.0	0.7	0.9	124.9	502.0
<b>Total assets</b>	<b>0.0</b>	<b>46.8</b>	<b>65.9</b>	<b>1,390.8</b>	<b>1,807.5</b>	<b>2,389.1</b>	<b>1,826.4</b>	<b>3,886.5</b>	<b>3,043.2</b>	<b>172.6</b>	<b>294.6</b>	<b>88.7</b>	<b>82.8</b>	<b>2,299.5</b>	<b>17,394.5</b>
<b>Liabilities</b>															
Short-term debt	0.0	1.4	4.1	51.4	263.9	271.8	422.6	160.4	311.0	17.6	31.4	18.5	7.5	340.4	1,901.9
Accounts payable	0.0	13.5	19.4	74.8	212.1	311.6	225.5	153.3	453.3	28.7	51.0	13.4	20.3	646.2	2,223.3
Other current liabilities	0.0	0.3	2.2	15.2	66.0	14.0	19.5	44.5	59.3	0.3	2.2	0.5	0.6	32.8	257.4
<b>Sub-total current</b>	<b>0.0</b>	<b>15.2</b>	<b>25.6</b>	<b>141.4</b>	<b>542.0</b>	<b>597.5</b>	<b>667.6</b>	<b>358.1</b>	<b>823.6</b>	<b>46.7</b>	<b>84.6</b>	<b>32.4</b>	<b>28.3</b>	<b>1,019.5</b>	<b>4,382.6</b>
Long term debt	0.0	7.6	23.7	912.6	259.2	627.9	483.5	3,081.0	1,206.3	64.8	132.5	25.1	38.9	172.0	7,034.9
Deferred credit	0.0	0.2	0.0	6.2	15.2	57.8	5.5	14.9	139.1	0.6	8.5	1.9	1.0	74.7	325.6
<b>Sub-total liabilities</b>	<b>0.0</b>	<b>23.0</b>	<b>49.3</b>	<b>1,060.2</b>	<b>816.4</b>	<b>1,283.1</b>	<b>1,156.7</b>	<b>3,454.0</b>	<b>2,169.0</b>	<b>112.1</b>	<b>225.6</b>	<b>59.4</b>	<b>68.2</b>	<b>1,266.1</b>	<b>11,743.1</b>
<b>Members' equity</b>															
Members' loans	0.0	0.4	0.5	26.9	91.2	4.4	12.4	44.9	6.2	7.7	3.0	0.4	1.7	14.1	213.8
Share capital	0.0	17.9	10.3	171.6	393.5	791.0	214.7	65.0	293.2	24.4	37.0	10.2	15.0	727.1	2,771.0
Non-member investment	0.0	0.0	0.0	0.0	0.0	0.0	0.0	0.0	7.3	0.0	0.0	0.0	0.0	0.0	7.3
Funded reserves	0.0	0.0	0.0	0.0	0.1	0.0	0.0	0.0	124.7	0.0	0.0	0.0	0.0	0.0	124.8
Reserves	0.0	5.5	7.0	104.5	365.4	173.7	291.4	258.4	436.0	28.9	23.3	16.6	6.5	103.7	1,821.0
Undistributed surplus	0.0	-0.1	-1.2	27.6	140.9	136.8	151.3	64.3	6.7	-0.5	5.7	2.2	-8.7	188.5	713.4
<b>Sub-total equity</b>	<b>0.0</b>	<b>23.8</b>	<b>16.6</b>	<b>330.6</b>	<b>991.1</b>	<b>1,106.0</b>	<b>669.8</b>	<b>432.6</b>	<b>874.2</b>	<b>60.5</b>	<b>69.0</b>	<b>29.3</b>	<b>14.5</b>	<b>1,033.4</b>	<b>5,651.4</b>
<b>Total liabilities &amp; equity</b>	<b>0.0</b>	<b>46.8</b>	<b>65.9</b>	<b>1,390.8</b>	<b>1,807.5</b>	<b>2,389.1</b>	<b>1,826.4</b>	<b>3,886.5</b>	<b>3,043.2</b>	<b>172.6</b>	<b>294.6</b>	<b>88.7</b>	<b>82.8</b>	<b>2,299.5</b>	<b>17,394.5</b>

1/ co-operatives incorporated federally

Source: Co-operatives Secretariat

Table 4: Volume of business by province of marketing co-operatives reporting in Canada, 2000

	YT	NT	NU	BC	AB	SK	MB	ON	QC	NB	NS	PE	NF	FED <sup>2/</sup>	CANADA
<b>Product Marketings</b>	-million dollars -														
Grains	0.0	0.0	0.0	0.0	0.0	1,174.7	1,124.2	54.6	0.9	0.5	0.0	0.0	0.0	303.8	2,658.7
Oilseeds	0.0	0.0	0.0	0.0	0.0	808.9	1,108.9	14.0	0.3	0.0	0.0	0.0	0.0	686.1	2,618.1
Fruits	0.0	0.0	0.0	85.1	0.0	0.0	0.0	32.4	7.1	2.3	6.4	0.3	0.0	0.0	133.7
Vegetables	0.0	0.0	0.0	7.1	19.2	0.1	0.0	20.2	15.3	0.0	0.5	6.3	0.0	0.0	68.6
Dairy	0.0	0.0	0.0	63.2	0.0	0.0	10.2	257.6	371.9	35.6	343.3	81.6	0.0	3,176.8	4,340.3
Poultry	0.0	0.0	0.0	0.0	442.7	0.0	86.1	0.0	634.0	0.0	60.9	0.0	0.0	0.0	1,223.8
Eggs	0.0	0.0	0.0	0.0	15.4	0.0	0.0	0.0	0.0	0.0	0.8	0.0	9.0	0.0	25.1
Cattle & Sheep	0.0	0.0	0.0	77.7	13.2	157.0	40.8	6.2	5.6	0.1	0.7	0.4	0.0	0.0	301.7
Hogs	0.0	0.0	0.0	0.0	2.1	54.7	228.8	8.8	857.0	0.0	0.5	0.0	0.0	0.0	1,151.9
Fish	0.0	0.0	0.0	0.0	0.0	0.0	0.0	0.0	0.0	0.0	0.0	0.0	0.0	0.0	0.0
Forest products	0.0	0.0	0.0	0.0	0.0	0.0	0.0	0.0	0.0	0.2	0.0	0.0	0.0	0.0	0.2
Honey & Maple	0.0	0.0	0.0	0.0	12.7	0.0	12.5	0.0	48.0	0.0	0.1	0.0	0.0	0.0	73.3
Other	0.0	0.0	0.0	29.9	0.0	2.7	0.9	35.6	1.1	0.0	0.0	0.1	0.0	1.3	71.6
<b>Sub-total product marketings</b>	<b>0.0</b>	<b>0.0</b>	<b>0.0</b>	<b>263.0</b>	<b>505.2</b>	<b>2,198.1</b>	<b>2,612.4</b>	<b>429.4</b>	<b>1,941.3</b>	<b>38.8</b>	<b>413.2</b>	<b>88.7</b>	<b>9.0</b>	<b>4,167.9</b>	<b>12,667.1</b>
<b>Consumer &amp; supplies</b>															
Consumer	0.0	0.0	0.0	5.3	0.0	465.5	0.0	4.4	98.9	29.1	0.0	0.0	0.0	0.2	603.4
Agricultural	0.0	0.0	0.0	6.8	1.3	531.7	506.2	71.1	378.7	0.3	19.8	0.0	0.0	2.3	1,518.4
Other supply <sup>1/</sup>	0.0	0.0	0.0	0.3	0.0	0.0	124.1	10.1	474.6	1.7	5.5	2.6	0.0	0.0	619.0
<b>Sub-total consumer &amp; supplies</b>	<b>0.0</b>	<b>0.0</b>	<b>0.0</b>	<b>12.4</b>	<b>1.3</b>	<b>997.2</b>	<b>630.2</b>	<b>85.7</b>	<b>952.3</b>	<b>31.1</b>	<b>25.3</b>	<b>2.6</b>	<b>0.0</b>	<b>2.5</b>	<b>2,740.8</b>
<b>Total sales</b>	<b>0.0</b>	<b>0.0</b>	<b>0.0</b>	<b>275.4</b>	<b>506.6</b>	<b>3,195.4</b>	<b>3,242.7</b>	<b>515.1</b>	<b>2,893.5</b>	<b>69.9</b>	<b>438.5</b>	<b>91.3</b>	<b>9.0</b>	<b>4,170.5</b>	<b>15,407.9</b>
Service revenue	0.0	0.0	0.0	5.8	0.5	135.0	79.1	19.8	9.9	0.3	2.7	0.0	1.0	3.8	257.9
Other income	0.0	0.0	0.0	1.4	0.1	0.7	20.9	6.4	-15.7	0.0	0.6	0.5	0.1	40.8	55.8
<b>Total</b>	<b>0.0</b>	<b>0.0</b>	<b>0.0</b>	<b>282.7</b>	<b>507.2</b>	<b>3,331.0</b>	<b>3,342.7</b>	<b>541.3</b>	<b>2,887.7</b>	<b>70.2</b>	<b>441.8</b>	<b>91.9</b>	<b>10.1</b>	<b>4,215.0</b>	<b>15,721.6</b>

<sup>1/</sup> includes machinery, petroleum, building supplies and other

<sup>2/</sup> co-operatives incorporated federally

Source: Co-operatives Secretariat

Table 5: Balance sheet by province of marketing co-operatives reporting in Canada, 2000

	YT	NT	NU	BC	AB	SK	MB	ON	QC	NB	NS	PE	NF	FED <sup>1/</sup>	CANADA
<b>Assets</b>	-million dollars -														
Cash	0.0	0.0	0.0	0.7	7.0	0.5	50.3	22.1	10.6	0.1	1.8	1.5	0.1	73.7	168.3
Accounts receivables	0.0	0.0	0.0	29.7	37.2	239.5	343.6	52.0	248.6	6.5	39.3	10.2	1.0	144.0	1,151.7
Inventories	0.0	0.0	0.0	10.6	25.4	275.0	289.7	37.8	256.1	2.6	39.7	14.6	0.1	118.0	1,069.7
Other current	0.0	0.0	0.0	0.8	0.5	16.8	7.5	2.2	35.9	0.4	2.4	0.0	0.0	16.4	82.8
<b>Sub-total current</b>	<b>0.0</b>	<b>0.0</b>	<b>0.0</b>	<b>41.9</b>	<b>70.1</b>	<b>531.7</b>	<b>691.1</b>	<b>114.1</b>	<b>551.2</b>	<b>9.6</b>	<b>83.1</b>	<b>26.3</b>	<b>1.3</b>	<b>352.1</b>	<b>2,472.6</b>
Investments	0.0	0.0	0.0	8.9	1.0	76.6	27.8	4.0	82.7	0.4	4.9	0.0	0.0	5.8	212.1
Property & equipment	0.0	0.0	0.0	63.6	80.4	853.3	594.7	63.4	313.3	10.7	66.9	8.9	0.3	217.0	2,272.6
Other assets	0.0	0.0	0.0	2.2	1.2	129.5	20.3	3.1	42.1	0.0	5.1	0.3	0.0	124.6	328.4
<b>Total assets</b>	<b>0.0</b>	<b>0.0</b>	<b>0.0</b>	<b>116.6</b>	<b>152.7</b>	<b>1,591.2</b>	<b>1,333.8</b>	<b>184.7</b>	<b>989.3</b>	<b>20.7</b>	<b>160.0</b>	<b>35.5</b>	<b>1.6</b>	<b>699.5</b>	<b>5,285.6</b>
<b>Liabilities</b>															
Short-term debt	0.0	0.0	0.0	14.4	39.2	208.9	394.7	17.7	147.9	2.0	24.3	6.8	0.4	41.2	897.5
Accounts payable	0.0	0.0	0.0	26.7	15.7	244.9	187.7	56.0	260.5	5.2	37.7	9.3	0.4	242.3	1,086.4
Other current liabilities	0.0	0.0	0.0	7.8	4.2	0.0	2.4	5.0	5.3	0.0	0.9	0.0	0.2	2.5	28.4
<b>Sub-total current</b>	<b>0.0</b>	<b>0.0</b>	<b>0.0</b>	<b>48.9</b>	<b>59.1</b>	<b>453.8</b>	<b>584.9</b>	<b>78.7</b>	<b>413.7</b>	<b>7.2</b>	<b>62.9</b>	<b>16.1</b>	<b>1.0</b>	<b>286.0</b>	<b>2,012.3</b>
Long term debt	0.0	0.0	0.0	19.9	49.1	534.9	343.2	19.1	231.1	1.1	45.7	2.8	0.3	122.6	1,369.6
Deferred credit	0.0	0.0	0.0	1.4	1.0	57.0	4.2	1.4	57.8	0.1	7.3	1.3	0.0	20.4	152.0
<b>Sub-total liabilities</b>	<b>0.0</b>	<b>0.0</b>	<b>0.0</b>	<b>70.2</b>	<b>109.2</b>	<b>1,045.7</b>	<b>932.2</b>	<b>99.2</b>	<b>702.6</b>	<b>8.3</b>	<b>115.9</b>	<b>20.2</b>	<b>1.4</b>	<b>429.0</b>	<b>3,534.0</b>
<b>Members' equity</b>															
Members' loans	0.0	0.0	0.0	23.9	1.9	0.9	9.8	3.7	0.0	0.0	0.4	0.0	0.0	5.8	46.5
Share capital	0.0	0.0	0.0	1.5	36.5	458.0	60.5	30.7	107.4	4.8	24.5	2.6	0.0	195.0	921.4
Non-member investment	0.0	0.0	0.0	0.0	0.0	0.0	0.0	0.0	0.0	0.0	0.0	0.0	0.0	0.0	0.0
Funded reserves	0.0	0.0	0.0	0.0	0.0	0.0	0.0	0.0	0.5	0.0	0.0	0.0	0.0	0.0	0.5
Reserves	0.0	0.0	0.0	6.9	0.1	0.5	189.3	31.0	203.1	6.8	14.6	11.0	0.1	72.5	535.9
Undistributed surplus	0.0	0.0	0.0	14.1	5.0	86.1	142.0	20.1	-24.4	0.8	4.6	1.7	0.1	-2.7	247.3
<b>Sub-total equity</b>	<b>0.0</b>	<b>0.0</b>	<b>0.0</b>	<b>46.4</b>	<b>43.5</b>	<b>545.5</b>	<b>401.6</b>	<b>85.5</b>	<b>286.6</b>	<b>12.4</b>	<b>44.1</b>	<b>15.3</b>	<b>0.2</b>	<b>270.5</b>	<b>1,751.7</b>
<b>Total liabilities &amp; equity</b>	<b>0.0</b>	<b>0.0</b>	<b>0.0</b>	<b>116.6</b>	<b>152.7</b>	<b>1,591.2</b>	<b>1,333.8</b>	<b>184.7</b>	<b>989.3</b>	<b>20.7</b>	<b>160.0</b>	<b>35.5</b>	<b>1.6</b>	<b>699.5</b>	<b>5,285.6</b>

<sup>1/</sup> co-operatives incorporated federally  
 Source: Co-operatives Secretariat

Table 6: Volume of business by province of consumer co-operatives reporting in Canada, 2000

	YT	NT	NU	BC	AB	SK	MB	ON	QC	NB	NS	PE	NF	FED <sup>1/</sup>	CANADA
<b>Consumer &amp; supplies</b>	-million dollars -														
Food Products	0.0	94.6	39.6	104.6	643.0	325.2	140.6	85.5	400.3	157.9	66.8	21.7	87.6	1,637.6	3,805.1
Dry goods & Hardware	0.0	6.0	10.3	178.8	86.3	69.8	21.2	15.8	16.3	22.4	5.4	3.1	0.9	311.8	748.1
Other	0.0	0.0	0.3	0.7	102.9	28.8	0.1	53.9	124.3	4.8	0.3	0.1	0.1	0.0	316.2
<b>Sub-total consumer</b>	<b>0.0</b>	<b>100.6</b>	<b>50.2</b>	<b>284.1</b>	<b>832.1</b>	<b>423.8</b>	<b>161.9</b>	<b>155.2</b>	<b>540.9</b>	<b>185.1</b>	<b>72.5</b>	<b>24.9</b>	<b>88.6</b>	<b>1,949.5</b>	<b>4,869.5</b>
Animal Feed	0.0	0.0	0.0	18.5	5.7	9.2	3.3	6.1	3.2	1.7	2.1	1.5	0.0	118.5	170.0
Fertilizer & Chemicals	0.0	0.0	0.0	0.3	17.1	41.1	15.6	8.5	1.2	0.6	0.3	0.1	0.0	114.1	199.0
Seeds	0.0	0.0	0.0	0.0	2.7	1.3	0.7	2.7	0.1	0.3	0.0	0.0	0.0	1.3	9.0
Farm Supplies	0.0	0.0	0.0	6.1	25.2	37.7	8.8	2.1	4.1	0.9	1.2	0.1	0.0	2.2	88.3
<b>Sub-total agriculture</b>	<b>0.0</b>	<b>0.0</b>	<b>0.0</b>	<b>24.9</b>	<b>50.7</b>	<b>89.4</b>	<b>28.3</b>	<b>19.5</b>	<b>8.5</b>	<b>3.5</b>	<b>3.6</b>	<b>1.7</b>	<b>0.0</b>	<b>236.1</b>	<b>466.3</b>
Machinery	0.0	0.0	1.1	0.0	1.1	4.4	2.4	0.0	0.0	0.0	0.0	0.0	0.0	0.0	9.1
Petroleum	0.0	0.4	1.4	167.2	168.9	295.9	208.0	24.0	22.3	30.2	6.0	6.3	7.3	1,299.5	2,237.4
Building Materials	0.0	0.0	0.0	3.3	30.6	63.6	10.7	0.0	3.9	4.2	0.4	2.7	1.7	116.4	237.6
Other supplies	0.0	0.0	0.0	0.0	0.3	0.0	0.4	0.2	0.7	1.1	0.0	0.0	0.7	0.0	3.5
<b>Sub-total other supplies</b>	<b>0.0</b>	<b>0.4</b>	<b>2.6</b>	<b>170.4</b>	<b>200.9</b>	<b>363.9</b>	<b>221.5</b>	<b>24.2</b>	<b>26.9</b>	<b>35.6</b>	<b>6.5</b>	<b>9.0</b>	<b>9.7</b>	<b>1,415.9</b>	<b>2,487.5</b>
<b>Product marketings</b>	<b>0.0</b>	<b>6.0</b>	<b>5.0</b>	<b>0.0</b>	<b>0.0</b>	<b>0.0</b>	<b>0.0</b>	<b>7.2</b>	<b>0.7</b>	<b>1.1</b>	<b>0.0</b>	<b>0.7</b>	<b>0.0</b>	<b>72.5</b>	<b>93.2</b>
<b>Total sales</b>	<b>0.0</b>	<b>107.0</b>	<b>57.8</b>	<b>479.4</b>	<b>1,083.7</b>	<b>877.0</b>	<b>411.8</b>	<b>206.1</b>	<b>577.1</b>	<b>225.2</b>	<b>82.6</b>	<b>36.4</b>	<b>98.3</b>	<b>3,674.0</b>	<b>7,916.5</b>
Service revenue	0.0	3.6	4.0	1.4	45.2	9.8	3.3	7.8	1.6	2.1	0.8	0.2	0.9	74.8	155.5
Other income	0.0	3.7	2.8	21.3	41.4	52.0	25.4	1.6	9.0	3.0	1.3	0.6	2.6	24.6	189.3
<b>Total</b>	<b>0.0</b>	<b>114.2</b>	<b>64.7</b>	<b>502.1</b>	<b>1,170.3</b>	<b>938.8</b>	<b>440.5</b>	<b>215.5</b>	<b>587.8</b>	<b>230.3</b>	<b>84.7</b>	<b>37.1</b>	<b>101.8</b>	<b>3,773.5</b>	<b>8,261.3</b>

<sup>1/</sup> co-operatives incorporated federally

Source: Co-operatives Secretariat

Table 7: Balance sheet by province of consumer co-operatives reporting in Canada, 2000

	YT	NT	NU	BC	AB	SK	MB	ON	QC	NB	NS	PE	NF	FED <sup>1/</sup>	CANADA
<b>Assets</b>	-million dollars -														
Cash	0.0	2.7	1.5	5.7	30.3	24.6	9.1	2.6	22.6	1.8	0.7	0.3	0.6	426.0	528.5
Accounts receivables	0.0	12.1	6.0	17.9	43.8	54.3	23.0	8.4	32.4	2.6	1.3	2.1	0.8	296.6	501.3
Inventories	0.0	8.9	14.6	52.6	75.5	102.3	34.7	13.6	55.3	13.3	5.1	3.0	5.8	286.9	671.6
Other current	0.0	0.6	0.1	2.0	6.7	5.8	2.5	0.5	5.5	1.0	0.4	0.1	0.9	17.6	43.6
<b>Sub-total current</b>	<b>0.0</b>	<b>24.3</b>	<b>22.2</b>	<b>78.2</b>	<b>156.3</b>	<b>187.0</b>	<b>69.3</b>	<b>25.1</b>	<b>115.8</b>	<b>18.8</b>	<b>7.5</b>	<b>5.4</b>	<b>8.2</b>	<b>1,027.1</b>	<b>1,745.1</b>
Investments	0.0	9.7	15.0	41.5	95.4	152.9	72.4	1.2	24.4	14.6	5.9	2.0	7.6	112.3	554.8
Property & equipment	0.0	12.5	24.7	85.4	163.3	103.1	54.2	15.8	87.0	29.7	13.4	4.3	21.0	191.8	806.2
Other assets	0.0	0.3	1.1	3.4	0.1	0.3	0.4	0.6	1.7	0.3	1.1	0.1	0.0	0.0	9.3
<b>Total assets</b>	<b>0.0</b>	<b>46.8</b>	<b>63.0</b>	<b>208.5</b>	<b>415.1</b>	<b>443.2</b>	<b>196.2</b>	<b>42.6</b>	<b>228.9</b>	<b>63.4</b>	<b>27.9</b>	<b>11.8</b>	<b>36.8</b>	<b>1,331.2</b>	<b>3,115.4</b>
<b>Liabilities</b>															
Short-term debt	0.0	1.4	3.9	8.2	11.2	8.8	6.4	10.3	19.2	7.2	3.0	2.0	4.5	220.6	306.6
Accounts payable	0.0	13.5	19.3	38.7	85.5	43.7	15.3	12.3	44.2	18.1	9.0	2.5	18.2	365.7	686.0
Other current liabilities	0.0	0.3	2.2	2.6	14.8	8.7	4.6	0.2	11.3	0.1	0.2	0.4	0.1	19.6	65.2
<b>Sub-total current</b>	<b>0.0</b>	<b>15.2</b>	<b>25.5</b>	<b>49.5</b>	<b>111.4</b>	<b>61.2</b>	<b>26.2</b>	<b>22.8</b>	<b>74.7</b>	<b>25.4</b>	<b>12.1</b>	<b>4.9</b>	<b>22.9</b>	<b>605.9</b>	<b>1,057.8</b>
Long term debt	0.0	7.6	21.0	13.2	16.0	10.4	5.4	6.8	41.5	15.1	7.2	1.2	10.2	32.8	188.4
Deferred credit	0.0	0.2	0.0	1.1	1.1	0.0	0.2	0.2	4.5	0.0	1.1	0.0	0.0	2.0	10.3
<b>Sub-total liabilities</b>	<b>0.0</b>	<b>23.0</b>	<b>46.5</b>	<b>63.8</b>	<b>128.6</b>	<b>71.6</b>	<b>31.9</b>	<b>29.8</b>	<b>120.7</b>	<b>40.5</b>	<b>20.4</b>	<b>6.1</b>	<b>33.1</b>	<b>640.7</b>	<b>1,256.5</b>
<b>Members' equity</b>															
Members' loans	0.0	0.4	0.5	1.3	0.0	0.1	0.0	1.6	0.2	3.2	0.3	0.3	1.1	0.0	9.1
Share capital	0.0	17.9	10.3	106.2	178.1	250.0	93.9	2.3	42.5	15.9	7.4	4.4	10.8	487.0	1,227.0
Non-member investment	0.0	0.0	0.0	0.0	0.0	0.0	0.0	0.0	3.5	0.0	0.0	0.0	0.0	0.0	3.5
Funded reserves	0.0	0.0	0.0	0.0	0.0	0.0	0.0	0.0	5.1	0.0	0.0	0.0	0.0	0.0	5.1
Reserves	0.0	5.5	6.9	26.3	97.7	112.2	65.1	7.2	51.8	8.6	2.0	1.4	4.4	6.8	395.9
Undistributed surplus	0.0	-0.1	-1.1	10.9	10.7	9.4	5.3	1.8	5.0	-4.9	-2.2	-0.4	-12.6	196.6	218.3
<b>Sub-total equity</b>	<b>0.0</b>	<b>23.8</b>	<b>16.5</b>	<b>144.7</b>	<b>286.5</b>	<b>371.7</b>	<b>164.3</b>	<b>12.9</b>	<b>108.2</b>	<b>22.9</b>	<b>7.5</b>	<b>5.6</b>	<b>3.8</b>	<b>690.5</b>	<b>1,858.9</b>
<b>Total liabilities &amp; equity</b>	<b>0.0</b>	<b>46.8</b>	<b>63.0</b>	<b>208.5</b>	<b>415.1</b>	<b>443.2</b>	<b>196.2</b>	<b>42.6</b>	<b>228.9</b>	<b>63.4</b>	<b>27.9</b>	<b>11.8</b>	<b>36.8</b>	<b>1,331.2</b>	<b>3,115.4</b>

1/ co-operatives incorporated federally

Source: Co-operatives Secretariat

Table 8: Volume of business by province of supply co-operatives reporting in Canada, 2000

	YT	NT	NU	BC	AB	SK	MB	ON	QC	NB	NS	PE	NF	FED <sup>1/</sup>	CANADA
<b>Consumer &amp; supplies</b>	-million dollars -														
<b>Consumer total</b>	<b>0.0</b>	<b>0.0</b>	<b>0.0</b>	<b>1.9</b>	<b>39.3</b>	<b>30.5</b>	<b>41.6</b>	<b>23.8</b>	<b>26.4</b>	<b>1.2</b>	<b>3.7</b>	<b>0.3</b>	<b>0.1</b>	<b>105.6</b>	<b>274.4</b>
<b>Agriculture supplies</b>															
Animal Feed	0.0	0.0	0.0	0.7	23.8	16.9	11.3	79.5	222.5	1.8	7.0	3.2	1.8	39.1	407.6
Fertilizer & Chemical	0.0	0.0	0.0	1.9	56.0	24.9	32.2	77.2	70.4	0.4	0.9	0.9	0.2	363.8	628.9
Seeds	0.0	0.0	0.0	0.0	3.2	0.3	2.4	19.7	5.5	0.6	0.5	0.2	0.1	0.0	32.6
Farm supplies	0.0	0.0	0.0	0.5	127.0	6.0	15.5	27.8	115.7	0.8	1.0	1.2	0.2	15.1	310.8
<b>Sub-total agriculture</b>	<b>0.0</b>	<b>0.0</b>	<b>0.0</b>	<b>3.1</b>	<b>210.0</b>	<b>48.1</b>	<b>61.4</b>	<b>204.3</b>	<b>414.1</b>	<b>3.7</b>	<b>9.4</b>	<b>5.4</b>	<b>2.2</b>	<b>418.0</b>	<b>1,379.8</b>
Machinery	0.0	0.0	0.0	0.4	20.1	3.2	2.9	0.0	61.0	0.0	0.0	0.0	0.0	0.0	87.6
Petroleum	0.0	0.0	0.0	14.1	607.4	130.8	70.4	81.8	71.7	0.1	2.5	0.0	0.0	0.0	978.7
Building Materials	0.0	0.0	0.0	0.0	73.5	5.0	11.2	15.6	18.3	0.0	0.0	0.1	0.0	0.0	123.8
Other supplies	0.0	0.0	0.0	0.2	0.0	0.0	0.0	1.6	0.4	0.0	0.0	0.0	0.1	0.0	2.3
<b>Sub-total other supplies</b>	<b>0.0</b>	<b>0.0</b>	<b>0.0</b>	<b>14.7</b>	<b>701.0</b>	<b>139.0</b>	<b>84.5</b>	<b>99.0</b>	<b>151.4</b>	<b>0.1</b>	<b>2.5</b>	<b>0.1</b>	<b>0.1</b>	<b>0.0</b>	<b>1,192.5</b>
<b>Total consumer &amp; supplies</b>	<b>0.0</b>	<b>0.0</b>	<b>0.0</b>	<b>19.8</b>	<b>950.3</b>	<b>217.6</b>	<b>187.6</b>	<b>327.1</b>	<b>591.9</b>	<b>5.0</b>	<b>15.6</b>	<b>5.9</b>	<b>2.4</b>	<b>523.6</b>	<b>2,846.7</b>
<b>Product Marketings</b>	<b>0.0</b>	<b>0.0</b>	<b>0.0</b>	<b>0.0</b>	<b>0.0</b>	<b>0.5</b>	<b>20.1</b>	<b>132.9</b>	<b>137.3</b>	<b>0.3</b>	<b>0.0</b>	<b>0.0</b>	<b>0.0</b>	<b>0.0</b>	<b>291.1</b>
<b>Total sales</b>	<b>0.0</b>	<b>0.0</b>	<b>0.0</b>	<b>19.8</b>	<b>950.3</b>	<b>218.1</b>	<b>207.7</b>	<b>460.0</b>	<b>729.2</b>	<b>5.2</b>	<b>15.6</b>	<b>5.9</b>	<b>2.4</b>	<b>523.6</b>	<b>3,137.9</b>
Service revenue	0.0	0.0	0.0	0.1	0.1	0.8	3.2	37.3	9.4	0.1	0.1	0.1	0.0	0.0	51.2
Other income	0.0	0.0	0.0	1.5	60.8	17.6	10.6	3.3	12.9	0.1	0.4	0.1	0.0	11.0	118.4
<b>Total</b>	<b>0.0</b>	<b>0.0</b>	<b>0.0</b>	<b>21.4</b>	<b>1,011.3</b>	<b>236.5</b>	<b>221.6</b>	<b>500.6</b>	<b>751.5</b>	<b>5.4</b>	<b>16.2</b>	<b>6.1</b>	<b>2.5</b>	<b>534.6</b>	<b>3,307.4</b>

<sup>1/</sup> co-operatives incorporated federally

Source: Co-operatives Secretariat

Table 9: Balance sheet by province of supply co-operatives reporting in Canada, 2000

	YT	NT	NU	BC	AB	SK	MB	ON	QC	NB	NS	PE	NF	FED <sup>1/</sup>	CANADA
<b>Assets</b>	-million dollars -														
Cash	0.0	0.0	0.0	1.3	8.2	16.9	4.6	2.9	6.8	0.1	0.2	0.0	0.0	0.7	41.8
Accounts receivables	0.0	0.0	0.0	3.2	110.9	23.3	22.6	60.2	83.4	0.6	1.0	0.4	0.3	10.7	316.6
Inventories	0.0	0.0	0.0	1.4	108.5	25.6	28.5	51.5	100.8	0.9	1.7	0.5	0.2	33.9	353.4
Other current	0.0	0.0	0.0	0.1	1.4	4.8	1.8	2.1	4.3	0.0	0.1	0.3	0.0	3.3	18.3
<b>Sub-total current</b>	<b>0.0</b>	<b>0.0</b>	<b>0.0</b>	<b>6.0</b>	<b>229.1</b>	<b>70.6</b>	<b>57.5</b>	<b>116.7</b>	<b>195.3</b>	<b>1.6</b>	<b>2.9</b>	<b>1.2</b>	<b>0.5</b>	<b>48.6</b>	<b>730.2</b>
Investments	0.0	0.0	0.0	2.5	17.7	49.1	23.8	11.9	51.9	0.4	1.2	0.5	0.1	35.9	195.0
Property & equipment	0.0	0.0	0.0	1.7	96.0	20.5	21.6	78.7	90.3	1.2	3.0	0.8	0.0	38.4	352.3
Other assets	0.0	0.0	0.0	1.0	3.9	0.3	0.7	2.0	11.9	0.0	0.0	0.0	0.0	0.0	19.8
<b>Total assets</b>	<b>0.0</b>	<b>0.0</b>	<b>0.0</b>	<b>11.2</b>	<b>346.8</b>	<b>140.4</b>	<b>103.6</b>	<b>209.4</b>	<b>349.4</b>	<b>3.3</b>	<b>7.1</b>	<b>2.5</b>	<b>0.6</b>	<b>122.9</b>	<b>1,297.2</b>
<b>Liabilities</b>															
Short-term debt	0.0	0.0	0.0	0.2	49.7	3.0	4.9	56.6	53.6	0.7	1.2	0.4	0.0	3.8	174.2
Accounts payable	0.0	0.0	0.0	0.7	58.5	9.1	11.7	43.1	61.1	0.3	1.3	0.2	0.2	29.7	215.8
Other current liabilities	0.0	0.0	0.0	0.4	13.2	1.7	10.6	0.7	14.9	0.0	0.1	0.0	0.0	7.4	49.0
<b>Sub-total current</b>	<b>0.0</b>	<b>0.0</b>	<b>0.0</b>	<b>1.2</b>	<b>121.3</b>	<b>13.8</b>	<b>27.2</b>	<b>100.4</b>	<b>129.7</b>	<b>0.9</b>	<b>2.7</b>	<b>0.6</b>	<b>0.2</b>	<b>40.9</b>	<b>438.9</b>
Long term debt	0.0	0.0	0.0	0.0	11.8	3.1	4.8	33.0	68.7	0.4	1.6	0.7	0.0	10.3	134.5
Deferred credit	0.0	0.0	0.0	0.0	4.3	0.0	0.1	1.9	5.9	0.2	0.0	0.0	0.0	42.1	54.5
<b>Sub-total liabilities</b>	<b>0.0</b>	<b>0.0</b>	<b>0.0</b>	<b>1.2</b>	<b>137.5</b>	<b>16.9</b>	<b>32.1</b>	<b>135.3</b>	<b>204.4</b>	<b>1.5</b>	<b>4.3</b>	<b>1.4</b>	<b>0.2</b>	<b>93.3</b>	<b>627.9</b>
<b>Members' equity</b>															
Members' loans	0.0	0.0	0.0	0.0	87.1	1.2	2.4	34.9	0.1	0.0	0.1	0.0	0.0	1.5	127.2
Share capital	0.0	0.0	0.0	3.5	56.0	77.3	45.4	3.7	32.5	0.6	1.4	0.6	0.2	34.2	255.5
Non-member investment	0.0	0.0	0.0	0.0	0.0	0.0	0.0	0.0	2.1	0.0	0.0	0.0	0.0	0.0	2.1
Funded reserves	0.0	0.0	0.0	0.0	0.0	0.0	0.0	0.0	5.4	0.0	0.0	0.0	0.0	0.0	5.4
Reserves	0.0	0.0	0.0	4.2	13.8	36.3	19.1	26.0	86.5	1.1	0.6	0.2	0.1	4.0	191.8
Undistributed surplus	0.0	0.0	0.0	2.3	52.3	8.7	4.6	9.5	18.6	0.1	0.7	0.4	0.1	-10.0	87.3
<b>Sub-total equity</b>	<b>0.0</b>	<b>0.0</b>	<b>0.0</b>	<b>10.0</b>	<b>209.3</b>	<b>123.5</b>	<b>71.6</b>	<b>74.1</b>	<b>145.0</b>	<b>1.8</b>	<b>2.8</b>	<b>1.2</b>	<b>0.4</b>	<b>29.6</b>	<b>669.3</b>
<b>Total liabilities &amp; equity</b>	<b>0.0</b>	<b>0.0</b>	<b>0.0</b>	<b>11.2</b>	<b>346.8</b>	<b>140.4</b>	<b>103.6</b>	<b>209.4</b>	<b>349.4</b>	<b>3.3</b>	<b>7.1</b>	<b>2.5</b>	<b>0.6</b>	<b>122.9</b>	<b>1,297.2</b>

1/ co-operatives incorporated federally

Source: Co-operatives Secretariat



Table 10: Volume of business by province of fishery co-operatives reporting in Canada, 2000

	YT	NT	NU	BC	AB	SK	MB	ON	QC	NB	NS	PE	NF	CANADA
<b>Product marketings &amp; supplies</b>	-million dollars -													
Fish	0.0	0.0	0.0	0.0	1.1	0.9	5.7	0.0	10.6	57.2	51.9	56.7	22.1	206.3
Consumer	0.0	0.0	0.0	0.0	0.0	0.3	0.0	0.0	0.0	0.0	4.6	0.0	0.0	4.8
Supplies	0.0	0.0	0.0	0.0	0.0	0.1	0.5	0.0	0.0	1.2	4.6	2.7	0.2	9.3
<b>Total sales</b>	<b>0.0</b>	<b>0.0</b>	<b>0.0</b>	<b>0.0</b>	<b>1.1</b>	<b>1.3</b>	<b>6.2</b>	<b>0.0</b>	<b>10.6</b>	<b>58.4</b>	<b>61.0</b>	<b>59.4</b>	<b>22.3</b>	<b>220.4</b>
Service revenue	0.0	0.0	0.0	0.1	0.0	0.0	0.2	0.0	0.0	0.0	0.4	0.2	1.8	2.8
Other income	0.0	0.0	0.0	0.1	0.0	0.1	0.0	0.0	0.0	0.6	0.2	0.6	0.6	2.3
<b>Total</b>	<b>0.0</b>	<b>0.0</b>	<b>0.0</b>	<b>0.2</b>	<b>1.1</b>	<b>1.3</b>	<b>6.4</b>	<b>0.1</b>	<b>10.6</b>	<b>59.1</b>	<b>61.7</b>	<b>60.2</b>	<b>24.7</b>	<b>225.5</b>

Source: Co-operatives Secretariat

Table 11: Balance sheet by province of fishery co-operatives reporting in Canada, 1998 - 2000

	1998		1999		2000	
<b>Assets</b>	-million dollars -	%	-million dollars -	%	-million dollars -	%
Cash	4.1	6.5	7.2	9.8	11.7	15.4
Accounts receivables	14.0	22.1	11.6	15.8	12.0	15.8
Inventories	12.1	19.1	13.1	17.9	15.1	19.8
Other current	0.9	1.3	1.1	1.5	1.6	2.1
<b>Sub-total current</b>	<b>31.2</b>	<b>49.1</b>	<b>32.9</b>	<b>44.9</b>	<b>40.3</b>	<b>53.1</b>
Investments	1.9	3.0	9.2	12.6	6.4	8.4
Property & equipment	23.8	37.5	24.6	33.6	28.5	37.6
Other assets	6.6	10.3	6.5	8.9	0.6	0.8
<b>Total assets</b>	<b>63.5</b>	<b>100.0</b>	<b>73.2</b>	<b>100.0</b>	<b>75.9</b>	<b>100.0</b>
<b>Liabilities</b>						
Short-term debt	17.3	27.3	11.9	16.3	13.1	17.3
Accounts payable	5.1	8.0	4.3	5.9	5.4	7.1
Other current liabilities	0.2	0.4	1.3	1.7	0.9	1.1
<b>Sub-total current</b>	<b>22.6</b>	<b>35.7</b>	<b>17.5</b>	<b>23.9</b>	<b>8.9</b>	<b>25.5</b>
Long term debt	16.0	25.3	15.5	21.1	19.6	25.8
Deferred credit	1.5	2.3	4.3	5.9	1.4	1.9
<b>Sub-total liabilities</b>	<b>40.1</b>	<b>63.3</b>	<b>37.3</b>	<b>51.0</b>	<b>40.4</b>	<b>53.3</b>
<b>Members' equity</b>						
Members' loans	5.6	8.9	4.9	6.8	4.8	6.3
Share capital	7.7	12.1	8.3	11.4	8.9	11.8
Non-member investment	0.0	0.0	0.0	0.0	0.0	0.0
Funded reserves	0.0	0.0	0.0	0.0	0.0	0.0
Reserves	7.3	11.5	8.6	11.8	10.9	14.3
Undistributed surplus	2.7	4.2	14.0	19.1	10.9	14.3
<b>Sub-total equity</b>	<b>23.3</b>	<b>36.7</b>	<b>35.9</b>	<b>49.0</b>	<b>35.5</b>	<b>46.7</b>
<b>Total liabilities &amp; equity</b>	<b>63.5</b>	<b>100.0</b>	<b>73.2</b>	<b>100.0</b>	<b>75.9</b>	<b>100.0</b>

Source: Co-operatives Secretariat

Table 12: Volume of business by province of production co-operatives reporting in Canada, 2000

	YT	NT	NU	BC	AB	SK	MB	ON	QC	NB	NS	PE	NF	FED <sup>1/</sup>	CANADA
<b>Product marketings &amp; supplies</b>	-million dollars -														
Cattle & Hogs	0.0	0.0	0.0	5.2	312.1	57.4	9.4	23.9	0.0	0.0	0.0	0.0	0.0	0.0	408.1
Forestry products	0.0	0.0	0.0	0.3	0.0	0.0	0.0	0.0	421.8	28.0	2.9	0.0	0.0	0.0	453.0
All Other marketing	0.0	0.0	0.0	0.3	1.2	3.8	0.0	2.0	5.6	0.2	0.2	0.0	0.2	0.0	13.6
<b>Sub-total product marketings</b>	<b>0.0</b>	<b>0.0</b>	<b>0.0</b>	<b>5.9</b>	<b>313.4</b>	<b>61.3</b>	<b>9.4</b>	<b>25.9</b>	<b>427.5</b>	<b>28.2</b>	<b>3.0</b>	<b>0.0</b>	<b>0.2</b>	<b>0.0</b>	<b>874.7</b>
<b>Supply sales</b>	<b>0.0</b>	<b>0.0</b>	<b>0.0</b>	<b>0.0</b>	<b>0.0</b>	<b>0.2</b>	<b>0.0</b>	<b>53.6</b>	<b>7.8</b>	<b>0.0</b>	<b>0.5</b>	<b>0.0</b>	<b>0.0</b>	<b>16.0</b>	<b>78.2</b>
<b>Total sales</b>	<b>0.0</b>	<b>0.0</b>	<b>0.0</b>	<b>5.9</b>	<b>313.4</b>	<b>61.5</b>	<b>9.4</b>	<b>79.6</b>	<b>435.3</b>	<b>28.2</b>	<b>3.5</b>	<b>0.0</b>	<b>0.2</b>	<b>16.0</b>	<b>953.0</b>
Service revenue	0.0	0.0	0.0	11.1	15.6	7.6	3.9	2.9	32.4	5.9	2.6	0.1	0.1	0.7	82.9
Other income	0.0	0.0	0.0	0.2	1.7	0.7	0.0	1.2	16.1	0.5	0.2	0.0	0.0	0.6	21.2
<b>Total</b>	<b>0.0</b>	<b>0.0</b>	<b>0.0</b>	<b>17.2</b>	<b>330.8</b>	<b>69.7</b>	<b>13.3</b>	<b>83.6</b>	<b>483.8</b>	<b>34.7</b>	<b>6.4</b>	<b>0.1</b>	<b>0.2</b>	<b>17.3</b>	<b>1,057.2</b>

<sup>1/</sup> co-operatives incorporated federally

Source: Co-operatives Secretariat

Table 13: Balance sheet by province of production co-operatives reporting in Canada, 1998 - 2000

	1998		1999		2000	
<b>Assets</b>	-million dollars -	%	-million dollars -	%	-million dollars -	%
Cash	46.6	8.9	53.2	8.9	55.9	8.7
Accounts receivables	229.5	43.6	248.8	41.6	270.1	41.8
Inventories	51.4	9.8	65.2	10.9	61.4	9.5
Other current	23.1	4.4	16.5	2.8	17.3	2.7
<b>Sub-total current</b>	<b>350.6</b>	<b>66.7</b>	<b>383.7</b>	<b>64.1</b>	<b>404.7</b>	<b>62.6</b>
Investments	40.0	7.6	40.7	6.8	56.7	8.8
Property & equipment	120.4	22.9	157.8	26.4	162.0	25.1
Other assets	15.0	2.8	16.3	2.7	22.6	3.5
<b>Total assets</b>	<b>525.9</b>	<b>100.0</b>	<b>598.5</b>	<b>100.0</b>	<b>646.0</b>	<b>100.0</b>
<b>Liabilities</b>						
Short-term debt	201.4	38.3	225.7	37.7	272.8	42.2
Accounts payable	68.7	13.1	59.4	9.9	77.2	12.0
Other current liabilities	21.8	4.1	32.6	5.4	28.3	4.4
<b>Sub-total current</b>	<b>291.9</b>	<b>55.5</b>	<b>317.6</b>	<b>53.1</b>	<b>68.9</b>	<b>58.6</b>
Long term debt	76.2	14.5	105.6	17.6	99.1	15.3
Deferred credit	12.4	2.4	19.3	3.2	18.1	2.8
<b>Sub-total liabilities</b>	<b>380.6</b>	<b>72.4</b>	<b>442.5</b>	<b>73.9</b>	<b>495.6</b>	<b>76.7</b>
<b>Members' equity</b>						
Members' loans	3.1	0.6	3.0	0.5	5.8	0.9
Share capital	60.9	11.6	65.5	11.0	68.9	10.7
Non-member investment	0.0	0.0	0.0	0.0	1.1	0.2
Funded reserves	0.0	0.0	0.0	0.0	3.1	0.5
Reserves	58.0	11.0	65.3	10.9	57.7	8.9
Undistributed surplus	23.3	4.4	22.1	3.7	13.9	2.1
<b>Sub-total equity</b>	<b>145.3</b>	<b>27.6</b>	<b>156.0</b>	<b>26.1</b>	<b>150.4</b>	<b>23.3</b>
<b>Total liabilities &amp; equity</b>	<b>525.9</b>	<b>100.0</b>	<b>598.5</b>	<b>100.0</b>	<b>646.0</b>	<b>100.0</b>

Source: Co-operatives Secretariat

Table 14: Volume of business by province of service co-operatives reporting in Canada, 2000

	YT	NT	NU	BC	AB	SK	MB	ON	QC	NB	NS	PE	NF	FED <sup>1/</sup>	CANADA
	-million dollars -														
Service revenue	0.0	0.0	0.3	99.7	211.7	64.0	50.2	318.0	335.6	9.4	11.6	3.0	3.4	23.9	1,130.6
Other income	0.0	0.0	0.1	47.2	18.5	10.8	11.2	216.8	85.0	4.2	4.5	0.9	1.8	13.8	414.9
<b>Sub-total</b>	<b>0.0</b>	<b>0.0</b>	<b>0.4</b>	<b>146.8</b>	<b>230.2</b>	<b>74.8</b>	<b>61.4</b>	<b>534.8</b>	<b>420.5</b>	<b>13.6</b>	<b>16.0</b>	<b>3.9</b>	<b>5.2</b>	<b>37.7</b>	<b>1,545.4</b>
<b>Marketings &amp; Supply sales</b>	<b>0.0</b>	<b>0.0</b>	<b>0.0</b>	<b>3.3</b>	<b>10.2</b>	<b>2.3</b>	<b>0.0</b>	<b>2.4</b>	<b>5.2</b>	<b>7.8</b>	<b>0.1</b>	<b>0.1</b>	<b>0.0</b>	<b>0.0</b>	<b>31.4</b>
<b>Total</b>	<b>0.0</b>	<b>0.0</b>	<b>0.4</b>	<b>150.1</b>	<b>240.4</b>	<b>77.1</b>	<b>61.4</b>	<b>537.2</b>	<b>425.8</b>	<b>21.4</b>	<b>16.1</b>	<b>4.0</b>	<b>5.2</b>	<b>37.7</b>	<b>1,576.8</b>

<sup>1/</sup> co-operatives incorporated federally

Source: Co-operatives Secretariat

Table 15: Balance sheet by province of service co-operatives reporting in Canada, 1998 - 2000

	1998		1999		2000	
<b>Assets</b>	-million dollars -	%	-million dollars -	%	-million dollars -	%
Cash	257.4	3.7	294.0	4.3	297.7	4.3
Accounts receivables	177.0	2.6	195.3	2.9	258.1	3.7
Inventories	17.3	0.3	15.8	0.2	14.5	0.2
Other current	25.2	0.4	38.8	0.6	42.7	0.6
<b>Sub-total current</b>	<b>476.9</b>	<b>6.9</b>	<b>543.9</b>	<b>8.0</b>	<b>613.0</b>	<b>8.8</b>
Investments	382.2	5.5	435.8	6.4	397.1	5.7
Property & equipment	5,932.3	85.8	5,772.0	84.4	5,843.0	83.8
Other assets	120.1	1.7	84.1	1.2	121.2	1.7
<b>Total assets</b>	<b>6,911.6</b>	<b>100.0</b>	<b>6,835.8</b>	<b>100.0</b>	<b>6,974.4</b>	<b>100.0</b>
<b>Liabilities</b>						
Short-term debt	204.7	3.0	238.9	3.5	237.8	3.4
Accounts payable	134.1	1.9	137.0	2.0	152.4	2.2
Other current liabilities	76.4	1.1	81.8	1.2	85.6	1.2
<b>Sub-total current</b>	<b>415.3</b>	<b>6.0</b>	<b>457.7</b>	<b>6.7</b>	<b>289.3</b>	<b>6.8</b>
Long term debt	5,288.5	76.5	5,146.8	75.3	5,223.8	74.9
Deferred credit	83.8	1.2	89.3	1.3	89.1	1.3
<b>Sub-total liabilities</b>	<b>5,787.6</b>	<b>83.7</b>	<b>5,693.8</b>	<b>83.3</b>	<b>5,788.8</b>	<b>83.0</b>
<b>Members' equity</b>						
Members' loans	17.0	0.2	16.9	0.2	20.4	0.3
Share capital	273.7	4.0	275.9	4.0	289.3	4.1
Non-member investment	0.0	0.0	0.0	0.0	0.5	0.0
Funded reserves	0.0	0.0	0.0	0.0	110.8	1.6
Reserves	720.8	10.4	727.0	10.6	628.8	9.0
Undistributed surplus	112.4	1.6	122.2	1.8	135.8	1.9
<b>Sub-total equity</b>	<b>1,124.0</b>	<b>16.3</b>	<b>1,142.0</b>	<b>16.7</b>	<b>1,185.6</b>	<b>17.0</b>
<b>Total liabilities &amp; equity</b>	<b>6,911.6</b>	<b>100.0</b>	<b>6,835.8</b>	<b>100.0</b>	<b>6,974.4</b>	<b>100.0</b>

Source: Co-operatives Secretariat

## Appendix A: Number by activity and province of consumer, supply and marketing co-operatives, reporting in Canada, 2000

	YT	NT	NU	BC	AB	SK	MB	ON	QC	NB	NS	PE	NF	FED <sup>1/</sup>	CANADA
<b>Consumer</b>															
Direct charge	0	1	0	2	0	0	0	2	10	6	6	0	3	0	30
Grocery store	0	12	22	20	19	14	13	12	77	17	19	5	13	2	245
Specialty food store	0	0	0	4	0	0	1	1	13	0	2	0	0	0	21
Student supplies	0	0	0	2	0	0	0	1	94	0	0	0	0	0	97
Petroleum	0	0	0	3	0	0	1	0	0	0	0	0	0	0	4
Other consumer	0	0	0	7	24	69	24	9	15	5	1	2	0	1	157
<b>Sub-total</b>	<b>0</b>	<b>13</b>	<b>22</b>	<b>38</b>	<b>43</b>	<b>83</b>	<b>39</b>	<b>25</b>	<b>209</b>	<b>28</b>	<b>28</b>	<b>7</b>	<b>16</b>	<b>3</b>	<b>554</b>
<b>Supply</b>															
Agri supply	0	0	0	1	4	4	13	18	43	3	1	1	2	2	92
Feed mill	0	0	0	1	0	2	0	4	30	0	3	2	0	0	42
Farm petroleum	0	0	0	3	12	80	6	0	4	0	0	0	0	0	105
Other supply	0	0	0	1	1	1	0	1	1	0	0	0	0	0	5
<b>Sub-total</b>	<b>0</b>	<b>0</b>	<b>0</b>	<b>6</b>	<b>17</b>	<b>87</b>	<b>19</b>	<b>23</b>	<b>78</b>	<b>3</b>	<b>4</b>	<b>3</b>	<b>2</b>	<b>2</b>	<b>244</b>
<b>Marketing</b>															
Dairy	0	0	0	1	0	1	1	4	10	1	2	1	1	2	24
Fruit	0	0	0	6	0	0	0	7	13	5	2	1	0	0	34
Vegetables	0	0	0	3	2	0	0	1	5	0	0	2	0	0	13
Greenhouse vegetables	0	0	0	0	0	1	0	2	3	0	2	0	0	0	8
Grains & oilseeds	0	0	0	0	0	2	2	4	0	1	0	0	0	1	10
Livestock	0	0	0	4	6	1	4	6	22	1	3	0	0	0	47
Poultry & eggs	0	0	0	0	1	0	1	0	2	1	1	0	2	0	8
Honey & maple	0	0	0	0	1	0	1	0	4	0	1	0	0	0	7
Other marketing	0	0	0	2	0	2	2	3	7	0	2	1	0	1	20
<b>Sub-total</b>	<b>0</b>	<b>0</b>	<b>0</b>	<b>16</b>	<b>10</b>	<b>7</b>	<b>11</b>	<b>27</b>	<b>66</b>	<b>9</b>	<b>13</b>	<b>5</b>	<b>3</b>	<b>4</b>	<b>171</b>
<b>Total</b>	<b>0</b>	<b>13</b>	<b>22</b>	<b>60</b>	<b>70</b>	<b>177</b>	<b>69</b>	<b>75</b>	<b>353</b>	<b>40</b>	<b>45</b>	<b>15</b>	<b>21</b>	<b>9</b>	<b>969</b>

<sup>1/</sup> co-operatives incorporated federally

Source: Co-operatives Secretariat

Appendix B: Number by activity and province of production co-operatives, reporting in Canada, 2000

	YT	NT	NU	BC	AB	SK	MB	ON	QC	NB	NS	PE	NF	FED <sup>1/</sup>	CANADA
<b>Production</b>															
Animal Reproduction	0	0	0	0	6	2	1	0	1	1	1	0	0	0	12
Grazing	0	0	0	0	14	126	1	0	0	5	3	3	0	0	152
Handicraft	0	0	0	5	2	4	4	7	12	6	5	3	1	0	49
Feeder	0	0	0	5	60	60	8	11	0	0	0	0	0	0	144
Farm	0	0	0	1	1	12	2	1	1	0	1	0	0	0	19
Machinery	0	0	0	0	1	3	1	1	43	1	0	0	0	0	50
Clothing	0	0	0	0	0	0	0	0	10	0	0	0	0	0	10
Construction	0	0	0	0	0	1	1	0	10	0	0	0	1	0	13
Other manufacturing	0	0	0	1	0	1	1	3	24	0	1	0	0	1	32
Tree farming	0	0	0	1	0	1	0	0	0	8	2	0	0	0	12
Reforestation	0	0	0	2	0	0	0	0	6	1	0	0	0	0	9
Forestworks	0	0	0	2	0	0	0	0	61	5	5	0	0	0	73
Sawmill	0	0	0	0	0	0	0	0	2	1	0	0	0	0	3
Wood processing	0	0	0	5	0	0	0	2	3	2	1	0	0	0	13
Mining	0	0	0	0	0	0	0	0	1	0	0	0	0	0	1
Other production	0	0	0	0	1	5	0	0	0	0	0	0	0	0	6
<b>Total</b>	<b>0</b>	<b>0</b>	<b>0</b>	<b>22</b>	<b>85</b>	<b>215</b>	<b>19</b>	<b>25</b>	<b>174</b>	<b>30</b>	<b>19</b>	<b>6</b>	<b>2</b>	<b>1</b>	<b>598</b>

<sup>1/</sup> co-operatives incorporated federally  
 Source: Co-operatives Secretariat



## Appendix C: Number by activity and province of service co-operatives, reporting in Canada, 2000

	YT	NT	NU	BC	AB	SK	MB	ON	QC	NB	NS	PE	NF	FED <sup>1/</sup>	CANADA
<b>Service</b>															
Rural electric	0	0	0	1	80	0	0	0	1	0	0	0	0	0	82
Natural gas	0	0	0	0	67	0	2	1	0	0	0	0	0	0	70
Water	0	0	0	1	102	19	31	2	26	0	2	0	0	0	183
Volunteer fire department	0	0	0	0	15	8	0	0	0	0	0	0	0	0	23
Recycling	0	0	0	0	0	0	2	1	1	0	0	0	0	0	4
Other utility	0	0	0	0	0	1	0	8	0	0	0	0	0	0	9
Daycare	0	0	0	0	0	36	21	12	1	2	0	0	1	0	73
Preschool	0	0	0	0	0	77	26	222	11	3	1	1	4	0	345
Seed cleaning	0	0	0	2	74	8	2	0	0	0	0	0	0	0	86
Health clinic and hospital	0	0	0	0	0	4	1	1	1	1	1	0	0	0	9
Ambulance	0	0	0	0	0	1	0	0	5	0	0	0	0	0	6
Home care	0	0	0	0	0	1	0	0	30	0	1	0	0	0	32
Other health	0	0	0	1	3	5	1	4	7	0	2	3	0	0	26
Taxi	0	0	0	0	2	1	0	2	20	0	0	0	1	0	26
Bus	0	0	0	1	1	0	0	0	2	0	0	0	0	0	4
Freight	0	0	0	10	0	0	3	8	8	0	1	1	0	0	31
Courier	0	0	0	0	0	0	1	0	1	0	0	0	0	0	2
Other transportation	0	0	0	1	1	1	1	0	4	0	2	0	0	1	11
Funeral	0	0	0	0	1	2	0	2	40	4	1	7	0	0	57
Recreation	0	0	0	11	7	196	32	8	23	19	1	3	0	0	300
Restaurant & hotel	0	0	0	0	1	1	0	1	27	3	0	1	0	0	34
Housing	0	0	1	262	55	21	46	531	1,066	23	66	11	24	0	2,106
Equity housing	0	0	0	8	0	0	0	0	0	0	0	0	0	0	8
Other housing	0	0	0	12	16	4	2	15	15	0	1	0	0	1	66
Editing & publishing	0	0	0	1	0	3	0	0	10	2	0	0	0	1	17
Radio, television & cable	0	0	0	3	0	4	2	1	37	2	0	1	0	0	50
Other communication	0	0	0	0	0	0	0	0	9	0	1	0	0	0	10
Farmers market	0	0	0	0	0	32	11	0	3	4	1	1	0	0	52
Economic development	0	0	0	3	2	137	0	1	15	1	6	2	2	2	171
Business services	0	0	0	0	0	3	0	0	20	0	1	0	0	0	24
Family budget	0	0	0	0	0	0	0	0	21	0	0	0	0	0	21
Other development	0	0	0	3	1	0	0	2	9	0	0	1	0	0	16
Informatics	0	0	0	0	0	0	1	0	5	0	0	0	1	0	7
Domestic & janitorial services	0	0	0	0	0	1	0	0	9	0	0	0	0	0	10
Soil conservation	0	0	0	0	0	2	3	0	1	0	0	0	0	0	6
Fine arts & culture	0	0	0	2	0	5	1	3	8	4	1	1	2	0	27
Financial services	0	0	0	0	0	1	0	2	1	1	2	0	0	4	11
Other services	0	0	0	12	12	19	11	35	63	9	11	3	3	6	184
	0	0	0	0	0	0	0	0	1	0	0	0	0	0	1
<b>Total</b>	<b>0</b>	<b>0</b>	<b>1</b>	<b>334</b>	<b>440</b>	<b>593</b>	<b>200</b>	<b>862</b>	<b>1,501</b>	<b>78</b>	<b>102</b>	<b>36</b>	<b>38</b>	<b>15</b>	<b>4,200</b>

<sup>1/</sup> co-operatives incorporated federally

Source: Co-operatives Secretariat

Appendix D: Worker co-operatives reporting in Canada, 1996 - 2000

	1996	1997	1998	1999	2000
			-number-		
<b>Associations reporting</b>	<b>244</b>	<b>245</b>	<b>272</b>	<b>255</b>	<b>299</b>
<b>Membership</b>	<b>15,690</b>	<b>16,127</b>	<b>15,893</b>	<b>15,919</b>	<b>17,202</b>
			-million dollars-		
<b>Revenues</b>					
Service revenue	111.1	129.3	141.2	120.2	141.9
Forest marketings	337.8	374.6	403.0	434.9	411.5
Other sales	45.0	46.2	30.4	39.4	44.1
Other income	22.9	21.1	3.9	95.7	26.1
<b>Total volume of business</b>	<b>516.8</b>	<b>571.2</b>	<b>578.5</b>	<b>690.1</b>	<b>623.5</b>
<b>Total Assets</b>	<b>275.8</b>	<b>309.7</b>	<b>329.3</b>	<b>377.6</b>	<b>410.4</b>

Source: Co-operatives Secretariat

## Appendix E: Non-financial co-operatives, summary by province and basic function, 2000

	YT	NT	NU	BC	AB	SK	MB	ON	QC	NB	NS	PE	NF	CANADA
<b>Associations reporting</b>	-number -													
<b>Marketing</b>														
Agriculture	0	0	0	30	73	115	33	42	63	21	13	6	3	399
Fishery	0	0	0	4	3	6	7	1	4	10	10	7	3	55
Forestry	0	0	0	3	0	0	0	0	59	7	5	0	0	74
Crafts	0	0	0	5	2	4	4	7	10	6	4	3	1	46
Worker	0	0	0	5	1	2	4	4	178	10	18	0	3	225
Other	0	0	0	0	0	1	0	3	5	0	1	0	0	10
<b>Sub-total</b>	<b>0</b>	<b>0</b>	<b>0</b>	<b>47</b>	<b>79</b>	<b>128</b>	<b>48</b>	<b>57</b>	<b>319</b>	<b>54</b>	<b>51</b>	<b>16</b>	<b>10</b>	<b>809</b>
<b>Consumer</b>														
Food	0	12	22	24	19	15	14	15	95	23	26	5	16	286
Agriculture	0	0	0	5	102	148	21	24	117	10	8	6	2	443
Housing	0	0	1	282	71	25	48	547	1,078	23	67	11	24	2,177
Service	0	1	0	48	296	526	135	322	310	46	24	24	12	1,744
Other	0	0	0	15	36	149	32	10	111	5	1	2	0	361
<b>Sub-total</b>	<b>0</b>	<b>13</b>	<b>23</b>	<b>374</b>	<b>524</b>	<b>863</b>	<b>250</b>	<b>918</b>	<b>1,711</b>	<b>107</b>	<b>126</b>	<b>48</b>	<b>54</b>	<b>5,011</b>
<b>Total</b>	<b>0</b>	<b>13</b>	<b>23</b>	<b>421</b>	<b>603</b>	<b>991</b>	<b>298</b>	<b>975</b>	<b>2,030</b>	<b>161</b>	<b>177</b>	<b>64</b>	<b>64</b>	<b>5,820</b>
<b>Membership</b>	-thousands -													
<b>Marketing</b>														
Agriculture	0	0	0	11	14	78	89	13	16	6	3	1	0	229
Fishery	0	0	0	0	0	1	1	0	0	2	1	0	2	7
Forestry	0	0	0	0	0	0	0	0	5	0	1	0	0	7
Crafts	0	0	0	1	0	0	0	0	1	0	0	0	0	3
Worker	0	0	0	0	0	0	0	0	9	0	0	0	0	10
Other	0	0	0	0	0	0	0	1	0	0	0	0	0	1
<b>Sub-total</b>	<b>0</b>	<b>0</b>	<b>0</b>	<b>12</b>	<b>14</b>	<b>79</b>	<b>89</b>	<b>14</b>	<b>31</b>	<b>8</b>	<b>5</b>	<b>1</b>	<b>2</b>	<b>257</b>
<b>Consumer</b>														
Food	0	5	10	43	446	9	21	17	111	52	24	9	53	801
Agriculture	0	0	0	9	57	10	18	38	17	1	6	2	0	158
Housing	0	0	0	19	10	2	4	61	23	1	2	0	1	122
Service	0	0	0	12	141	58	41	49	180	13	3	8	1	506
Other	0	0	0	1,547	275	361	161	16	533	8	3	6	0	2,911
<b>Sub-total</b>	<b>0</b>	<b>5</b>	<b>10</b>	<b>1,630</b>	<b>929</b>	<b>439</b>	<b>244</b>	<b>181</b>	<b>865</b>	<b>76</b>	<b>37</b>	<b>26</b>	<b>55</b>	<b>4,498</b>
<b>Total</b>	<b>0</b>	<b>5</b>	<b>10</b>	<b>1,642</b>	<b>943</b>	<b>519</b>	<b>333</b>	<b>195</b>	<b>896</b>	<b>84</b>	<b>42</b>	<b>27</b>	<b>57</b>	<b>4,754</b>

1/ Basic function? If the good or service is produced by the members and sold through the co-operative, it is considered marketing.

If the good or service is supplied by the co-operative and sold to the members, it is considered consumer.

The two broad groups are broken into subgroups, or activity, according to overall function.

Appendix E: Non-financial co-operatives, summary by province and basic function<sup>1/</sup>, 2000 (concluded)

	YT	NT	NU	BC	AB	SK	MB	ON	QC	NB	NS	PE	NF	CANADA
<b>Volume of business</b>	-million dollars-													
<b>Marketing</b>														
Agriculture	0.0	0.0	0.0	1,968.9	834.3	3,396.1	4,346.9	573.2	4,434.2	106.3	441.5	91.9	10.1	16,203.4
Fishery	0.0	0.0	0.0	0.2	1.1	1.3	6.4	0.1	10.6	59.1	60.7	60.2	24.7	224.5
Forestry	0.0	0.0	0.0	3.7	0.0	0.0	0.0	0.0	422.1	5.7	3.7	0.0	0.0	435.2
Crafts	0.0	0.0	0.0	0.8	0.0	0.4	0.1	0.5	2.6	0.6	0.6	0.0	0.2	6.0
Worker	0.0	0.0	0.0	11.1	0.5	0.1	7.5	8.5	150.6	1.2	8.4	0.0	0.3	188.3
Other	0.0	0.0	0.0	0.0	0.0	0.0	0.0	71.1	0.7	0.0	0.0	0.0	0.0	71.8
<b>Sub-total</b>	<b>0.0</b>	<b>0.0</b>	<b>0.0</b>	<b>1,684.1</b>	<b>751.2</b>	<b>3,657.9</b>	<b>4,660.7</b>	<b>613.4</b>	<b>4,768.6</b>	<b>166.4</b>	<b>489.2</b>	<b>143.5</b>	<b>18.0</b>	<b>17,129.1</b>
<b>Consumer</b>														
Food	0.0	36.2	64.7	85.5	816.5	3,154.5	138.5	17.4	425.1	665.0	75.7	12.2	101.8	5,593.1
Agriculture	0.0	0.0	0.0	6.0	474.0	267.4	170.5	500.6	749.7	5.5	17.4	6.2	2.5	2,199.8
Housing	0.0	0.0	0.4	132.9	39.9	7.1	25.5	466.3	142.4	6.9	11.2	1.8	3.5	838.0
Service	0.0	2.1	0.0	15.3	177.7	68.4	32.4	97.2	185.0	6.0	3.0	2.1	1.4	590.6
Other	0.0	0.0	0.0	422.7	1,238.2	1,107.1	592.9	198.2	164.0	43.4	4.6	25.0	0.0	3,796.1
<b>Sub-total</b>	<b>0.0</b>	<b>34.6</b>	<b>53.9</b>	<b>599.0</b>	<b>2,399.4</b>	<b>3,966.4</b>	<b>848.0</b>	<b>1,313.2</b>	<b>1,539.7</b>	<b>761.3</b>	<b>163.0</b>	<b>66.0</b>	<b>115.2</b>	<b>13,017.5</b>
<b>Total</b>	<b>0.0</b>	<b>34.6</b>	<b>53.9</b>	<b>2,283.1</b>	<b>3,150.6</b>	<b>7,624.4</b>	<b>5,508.7</b>	<b>1,926.7</b>	<b>6,308.3</b>	<b>927.7</b>	<b>652.1</b>	<b>209.5</b>	<b>133.2</b>	<b>30,146.6</b>
<b>Assets</b>	-million dollars-													
<b>Marketing</b>														
Agriculture	0.0	0.0	0.0	247.5	308.7	1,655.3	1,412.3	206.7	1,495.8	28.5	160.1	35.8	1.6	5,552.1
Fishery	0.0	0.0	0.0	0.2	0.2	0.3	1.0	0.0	2.4	23.7	8.3	23.1	15.5	74.7
Forestry	0.0	0.0	0.0	0.9	0.0	0.0	0.0	0.0	288.5	1.7	1.6	0.0	0.0	292.7
Crafts	0.0	0.0	0.0	0.8	0.0	0.2	0.0	0.1	7.9	0.1	0.2	0.0	0.1	9.4
Worker	0.0	0.0	0.0	2.2	0.1	0.5	2.0	0.7	107.5	1.5	2.9	0.0	0.2	117.7
Other	0.0	0.0	0.0	0.0	0.0	0.0	0.0	17.5	0.5	0.0	0.0	0.0	0.0	18.1
<b>Sub-total</b>	<b>0.0</b>	<b>0.0</b>	<b>0.0</b>	<b>747.0</b>	<b>268.4</b>	<b>1,696.2</b>	<b>1,413.9</b>	<b>193.5</b>	<b>1,786.1</b>	<b>60.5</b>	<b>162.0</b>	<b>54.8</b>	<b>12.4</b>	<b>6,064.8</b>
<b>Consumer</b>														
Food	0.0	23.5	63.0	42.1	274.9	1,143.9	47.5	5.7	175.6	214.1	25.6	3.8	36.8	2,056.6
Agriculture	0.0	0.0	0.0	2.7	210.8	44.1	79.3	209.5	353.8	3.4	7.9	2.6	0.6	914.6
Housing	0.0	0.0	2.9	1,029.8	191.1	48.1	129.6	3,290.7	867.8	42.1	82.1	11.1	26.0	5,721.4
Service	0.0	29.2	0.0	14.2	493.4	92.8	48.1	234.8	196.8	8.9	3.9	4.3	1.8	1,128.3
Other	0.0	0.0	0.0	173.8	438.6	551.3	230.8	36.9	53.1	12.8	2.0	8.0	0.0	1,507.3
<b>Sub-total</b>	<b>0.0</b>	<b>48.7</b>	<b>53.9</b>	<b>1,224.5</b>	<b>1,608.1</b>	<b>1,740.5</b>	<b>513.1</b>	<b>3,759.5</b>	<b>1,494.2</b>	<b>291.2</b>	<b>147.0</b>	<b>33.1</b>	<b>63.2</b>	<b>11,328.1</b>
<b>Total</b>	<b>0.0</b>	<b>48.7</b>	<b>53.9</b>	<b>1,971.5</b>	<b>1,876.5</b>	<b>3,436.7</b>	<b>1,927.0</b>	<b>3,953.0</b>	<b>3,280.2</b>	<b>351.8</b>	<b>309.0</b>	<b>87.9</b>	<b>75.6</b>	<b>17,392.9</b>

<sup>1/</sup> Basic function? If the good or service is produced by the members and sold through the co-operative, it is considered marketing.  
 If the good or service is supplied by the co-operative and sold to the members, it is considered consumer.  
 The two broad groups are broken into subgroups, or activity, according to overall function.

## Appendix F: Co-operatives' market share estimates, 1986-2000

	1986	1991	1996	2000
	-per cent-			
Dairy	61	59	59	59
Poultry and eggs	33	39	39	49
Grains and oilseeds	70	74	65	47
Honey & maple	20	21	15	27
Livestock	8	14	20	11
Fruit and vegetables	15	13	10	6
Fertilizer and chemicals <sup>1/</sup>	31	36	35	40
Petroleum (farm use)	22	29	27	31
Feed <sup>1/</sup>	26	25	17	15
Seeds <sup>1/</sup>	23	17	17	11

Source: Co-operatives Secretariat

<sup>1/</sup> This data has been updated (February 2003)

Appendix G: Credit unions in Canada by province, 2000 <sup>a/</sup>

	BC	AB	SK	MB	ON	QC	NB	NS	PE	NF	Canada
<b>Income statement</b> <sup>b/</sup>	-million dollars-										
Revenues											
Interest:											
on loans	1 378	310	417	299	870	3 505	135	59	30	24	7 027
on other	135	113	87	133	142	449	31	9	4	4	1 107
<b>Sub-total</b>	<b>1 513</b>	<b>423</b>	<b>504</b>	<b>432</b>	<b>1 012</b>	<b>3 954</b>	<b>166</b>	<b>68</b>	<b>34</b>	<b>28</b>	<b>8 134</b>
Other revenue	213	65	62	50	136	630	20	17	5	5	1 203
<b>Total</b>	<b>1 726</b>	<b>488</b>	<b>566</b>	<b>482</b>	<b>1 148</b>	<b>4 584</b>	<b>186</b>	<b>85</b>	<b>39</b>	<b>33</b>	<b>9 337</b>
<b>Change from previous year (%)</b>	<b>9.9</b>	<b>15.9</b>	<b>13.2</b>	<b>19.3</b>	<b>12.3</b>	<b>8.9</b>	<b>14.1</b>	<b>9.0</b>	<b>14.7</b>	<b>10.0</b>	<b>10.7</b>
<b>Expenses</b>											
Interest	836	217	229	240	519	1 599	74	40	16	12	3 782
Other including income taxes	766	221	284	195	559	2 669	95	37	19	19	4 864
<b>Total</b>	<b>1 602</b>	<b>438</b>	<b>513</b>	<b>435</b>	<b>1 078</b>	<b>4 268</b>	<b>169</b>	<b>77</b>	<b>35</b>	<b>31</b>	<b>8 646</b>
<b>Change from previous year (%)</b>	<b>9.0</b>	<b>15.0</b>	<b>11.3</b>	<b>17.9</b>	<b>14.3</b>	<b>4.2</b>	<b>13.4</b>	<b>5.5</b>	<b>25.0</b>	<b>0.0</b>	<b>8.1</b>
<b>Net savings</b>	<b>124</b>	<b>50</b>	<b>53</b>	<b>47</b>	<b>70</b>	<b>316</b>	<b>17</b>	<b>8</b>	<b>4</b>	<b>2</b>	<b>691</b>
<b>Change from previous year (%)</b>	<b>24.0</b>	<b>25.0</b>	<b>35.9</b>	<b>34.3</b>	<b>- 11.4</b>	<b>174.8</b>	<b>21.4</b>	<b>60.0</b>	<b>- 33.3</b>	<b>300.0</b>	<b>60.0</b>
<b>Balance sheet as at December 2000</b>											
<b>Assets</b>											
Demand & term deposits	3 008	1 003	1 526	1 098	1 680	10 293	419	203	63	67	19 360
Other investments	133	52	110	27	9	318	13	9		3	674
<b>Sub-total</b>	<b>3 141</b>	<b>1 055</b>	<b>1 636</b>	<b>1 125</b>	<b>1 689</b>	<b>10 611</b>	<b>432</b>	<b>212</b>	<b>63</b>	<b>70</b>	<b>20 034</b>
Loans outstanding											
Mortgage	17 413	2 892	3 945	3 231	7 947	31 526	659	295	96	126	68 130
Non-mortgage	2 359	2 504	1 568	1 935	5 356	16 915	1 040	388	245	160	32 470
<b>Sub-total</b>	<b>19 772</b>	<b>5 396</b>	<b>5 513</b>	<b>5 166</b>	<b>13 303</b>	<b>48 441</b>	<b>1 699</b>	<b>683</b>	<b>341</b>	<b>286</b>	<b>100 600</b>
Fixed & other	468	121	148	146	430	103	51	75	18	4	1 564
<b>Total</b>	<b>23 381</b>	<b>6 572</b>	<b>7 297</b>	<b>6 437</b>	<b>15 422</b>	<b>59 155</b>	<b>2 182</b>	<b>970</b>	<b>422</b>	<b>360</b>	<b>122 198</b>
<b>Change from previous year (%)</b>	<b>5.3</b>	<b>16.0</b>	<b>7.8</b>	<b>14.2</b>	<b>7.1</b>	<b>4.5</b>	<b>7.2</b>	<b>6.2</b>	<b>13.1</b>	<b>5.0</b>	<b>6.3</b>
<b>Liabilities &amp; equity</b>											
Demand & term deposits <sup>c/</sup>	21 187	5 966	6 528	5 908	13 842	50 244	1 947	895	344	340	107 201
Loans payable	361	90	83	23	45	3 397	38		16	2	4 055
Other liabilities	572	96	185	136	242	1 230	45	19	9	7	2 541
<b>Sub-total</b>	<b>22 120</b>	<b>6 152</b>	<b>6 796</b>	<b>6 067</b>	<b>14 129</b>	<b>54 871</b>	<b>2 030</b>	<b>914</b>	<b>369</b>	<b>349</b>	<b>113 797</b>
<b>Members' equity</b>											
Share capital <sup>d/</sup>	299	542	31	79	336	825	38	5	34	7	2 196
Surplus & reserve	962	- 122	470	291	957	3 459	114	51	19	4	6 205
<b>Sub-total</b>	<b>1 261</b>	<b>420</b>	<b>501</b>	<b>370</b>	<b>1 293</b>	<b>4 284</b>	<b>152</b>	<b>56</b>	<b>53</b>	<b>11</b>	<b>8 401</b>
<b>Total</b>	<b>23 381</b>	<b>6 572</b>	<b>7 297</b>	<b>6 437</b>	<b>15 422</b>	<b>59 155</b>	<b>2 182</b>	<b>970</b>	<b>422</b>	<b>360</b>	<b>122 198</b>
Capital employed <sup>e/</sup>	22 809	6 476	7 112	6 301	15 180	57 925	2 137	951	413	353	119 657

a/ Cat 61-008 Quarterly Financial Statistics for Enterprises

b/ Total of the four quarters from Cat 61-008

c/ Includes withdrawable shares for SK, ON, NB, NS & PE

d/ Adjusted to include only non-withdrawable shares if any for SK, ON, NB, NS, PE

e/ Total of demand and term deposits, loans payable and members' equity

Appendix H: Credit unions in Canada (local), 1996-2000 <sup>a/</sup>

	1996	1997	1998	1999	2000
<b>Income statement</b> <sup>b/</sup>					
	-million dollars-				
Revenues					
Interest: on loans	6 670	6 202	6 953	7 431	7 027
on other	1 066	830	432	11	1 107
<b>Sub-total</b>	<b>7 736</b>	<b>7 032</b>	<b>7 385</b>	<b>7 442</b>	<b>8 134</b>
Other revenue	768	850	963	990	1 203
<b>Total</b>	<b>8 504</b>	<b>7 882</b>	<b>8 348</b>	<b>8 432</b>	<b>9 337</b>
<b>Change from previous year (%)</b>	<b>-4.4</b>	<b>-7.3</b>	<b>5.9</b>	<b>1.0</b>	<b>10.7</b>
<b>Expenses</b>					
Interest	6 980	3 544	3 456	3 895	3 782
Other including income taxes	1 009	3 750	4 291	4 105	4 864
<b>Total</b>	<b>7 989</b>	<b>7 294</b>	<b>7 846</b>	<b>8 000</b>	<b>8 646</b>
<b>Change from previous year (%)</b>	<b>-4.0</b>	<b>-8.7</b>	<b>7.6</b>	<b>2.0</b>	<b>8.1</b>
<b>Net savings</b>	<b>515</b>	<b>588</b>	<b>502</b>	<b>432</b>	<b>691</b>
<b>Change from previous year (%)</b>	<b>-9.8</b>	<b>14.2</b>	<b>-14.6</b>	<b>-13.9</b>	<b>60.0</b>
<b>Balance Sheet as at December 31</b>					
<b>Assets</b>					
Demand & term deposits	15 704	14 666	16 257	17 439	19 360
Other investments	4 062	3 461	3 735	3 754	674
<b>Sub-total</b>	<b>19 766</b>	<b>18 127</b>	<b>19 992</b>	<b>21 193</b>	<b>20 034</b>
Loans outstanding					
Mortgage	57 111	59 283	60 578	62 133	68 130
Non-mortgage	26 037	27 142	28 347	29 799	32 470
<b>Sub-total</b>	<b>83 148</b>	<b>86 425</b>	<b>88 925</b>	<b>91 932</b>	<b>100 600</b>
Fixed & other	1 527	2 449	1 934	1 816	1 564
<b>Total</b>	<b>104 441</b>	<b>107 001</b>	<b>110 851</b>	<b>114 941</b>	<b>122 198</b>
<b>Change from previous year (%)</b>	<b>4.1</b>	<b>2.5</b>	<b>3.6</b>	<b>3.7</b>	<b>6.3</b>
<b>Liabilities &amp; equity</b>					
Demand & term deposits <sup>c/</sup>	90 781	90 891	95 075	99 583	107 201
Loans payable	4 695	6 559	5 665	4 967	4 055
Other liabilities	2 412	2 456	2 586	2 404	2 541
<b>Sub-total</b>	<b>97 888</b>	<b>99 906</b>	<b>103 326</b>	<b>106 954</b>	<b>113 797</b>
<b>Members' equity</b>					
Share capital <sup>d/</sup>	2 054	2 248	2 330	2 299	2 196
Surplus & reserve	4 499	4 847	5 195	5 688	6 205
<b>Sub-total</b>	<b>6 553</b>	<b>7 095</b>	<b>7 525</b>	<b>7 987</b>	<b>8 401</b>
<b>Total</b>	<b>104 441</b>	<b>107 001</b>	<b>110 851</b>	<b>114 941</b>	<b>122 198</b>
Capital employed <sup>e/</sup>	102 029	104 545	108 265	112 537	119 657

a/ Cat 61-008 Quarterly Financial Statistics for Enterprises

b/ Total of the four quarters from Cat 61-008

c/ Includes withdrawable shares for SK, ON, NB, NS & PE

d/ Adjusted to include only non-withdrawable shares if any for SK, ON, NB, NS, PE

e/ Total of demand and term deposits, loans payable and members' equity

Appendix I: Top 10 Agricultural Co-operatives in Canada for 2000

Name of Co-operative	Revenues \$'000	Assets \$'000	Membership	Employees	Major Activities
Saskatchewan Wheat Pool <sup>a</sup>	3 326 956	1 587 411	73 106	3 943	Grain marketing & processing, livestock marketing, farm supply, printing & publishing
Agricore <sup>a</sup>	2 938 729	1 273 449	84 226	2 096	Grain marketing, farm supplies
Coopérative fédérée de Québec	2 003 739	590 981	97 <sup>c</sup>	8 041	Wholesaler, farm supplies, petroleum, livestock and poultry processing
Agropur, coopérative agro-alimentaire	1 542 123	508 036	4 891	2 600	Dairy products
Xcan Grain Pool Ltd. <sup>b</sup>	993 564	66 237	2 <sup>d</sup>	75	Commodities brokerage
United Farmers of Alberta Co-operative Ltd.	764 963	265 021	109 000	850	Petroleum, farm supplies
Lilydale Co-operative Ltd.	458 071	131 143	1 200	2 500	Poultry products, hatchery
Western Co-operative Fertilizers Ltd.	308 493	108 368	2 <sup>d</sup>	111	Purchaser and distributor of fertilizer
Gay Lea Foods Co-op Ltd.	232 286	74 748	4 391	446	Dairy products
Nutrinor	225 253	115 351	1 440	451	Dairy products, farm supplies, machinery, petroleum

Total Revenues for, "The top ten agricultural co-operatives in Canada for 2000" is \$12.8 billion

a Sales include grain purchased for the account and delivered to the Canadian Wheat Board

b Wholly owned by co-operatives

c Also has 1 049 direct individual members as well as the 97 co-op associations representing over 37 000 individual members

d Member co-op associations representing many thousand individual members

Source: The Top 50 Canadian Co-operatives 2000, Co-operatives Secretariat



# Figure 1: Number and Membership of Non-Financial Co-operatives, 1996 - 2000

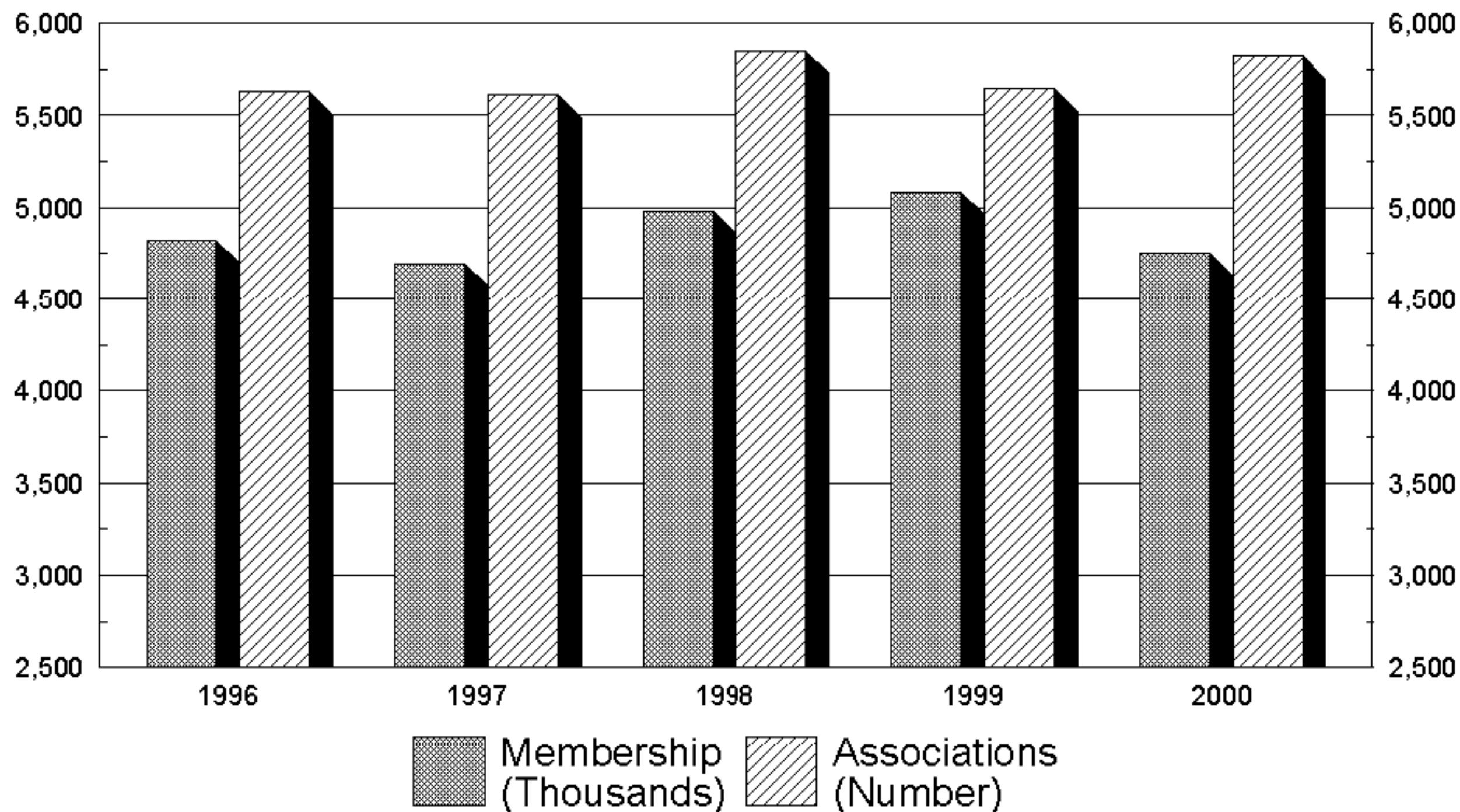

# Figure 2: Volume of Business & Assets of Non-Financial Co-operatives, 1996 - 2000

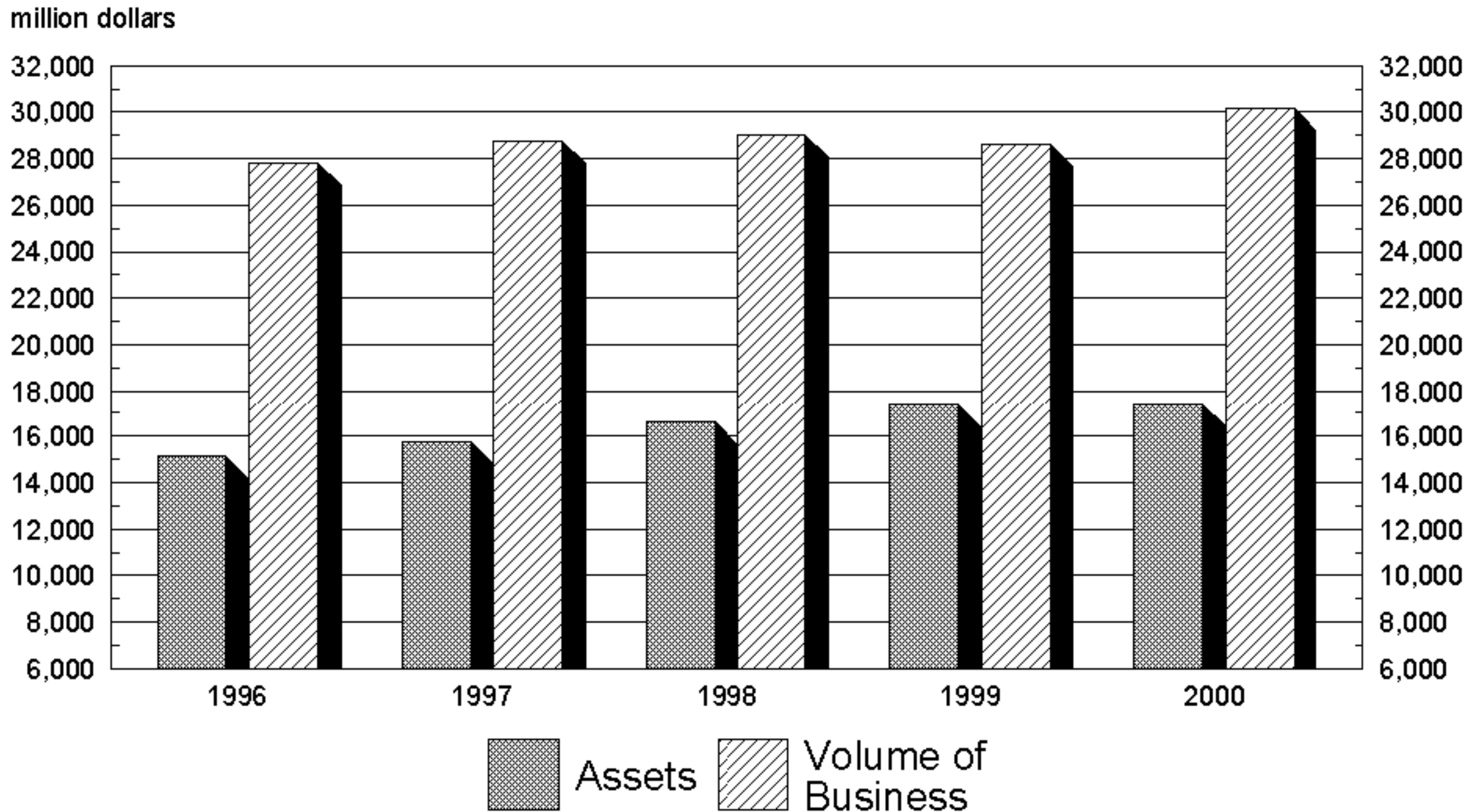

# Figure 3: Volume of Business of Non-Financial Co-operatives, 1996 - 2000

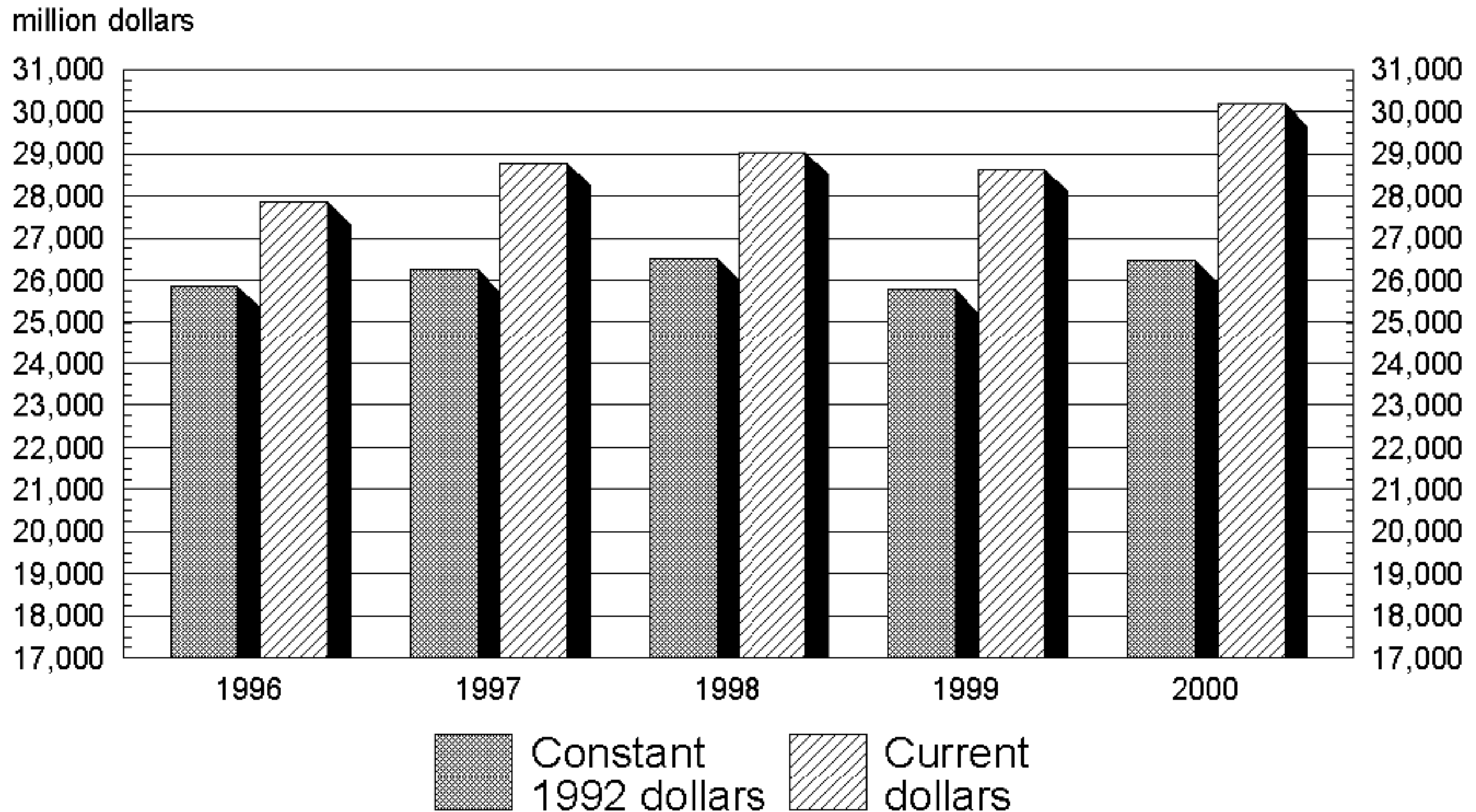

\* Index no. 1, 2 and 3 see table of contents

# Figure 4: Product Marketings & Supply Sales of Non-Financial Co-operatives, 1996 - 2000

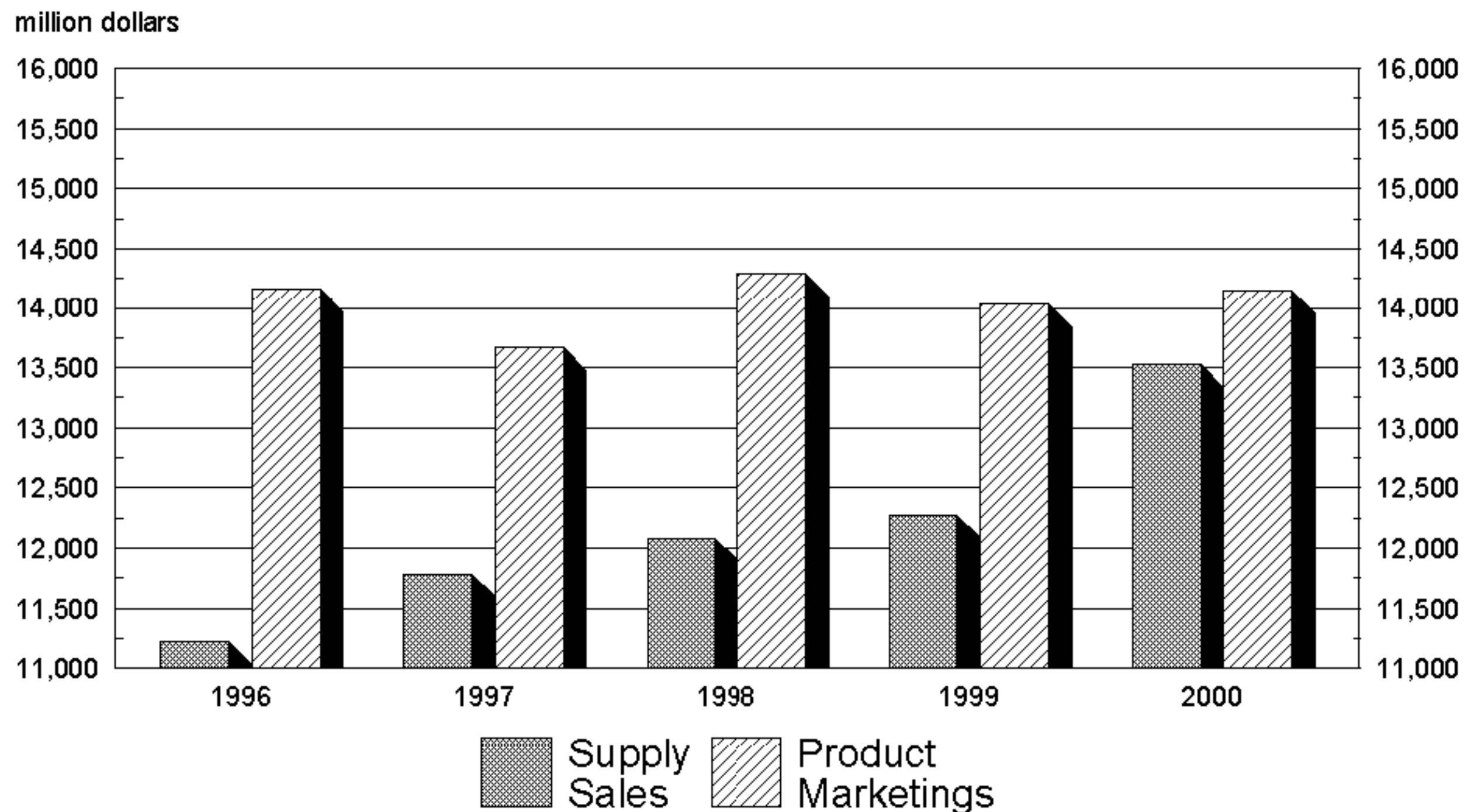

# Figure 5: Products Marketed as a Percentage of Total Marketings by Non-Financial Co-operatives, 1996 - 2000

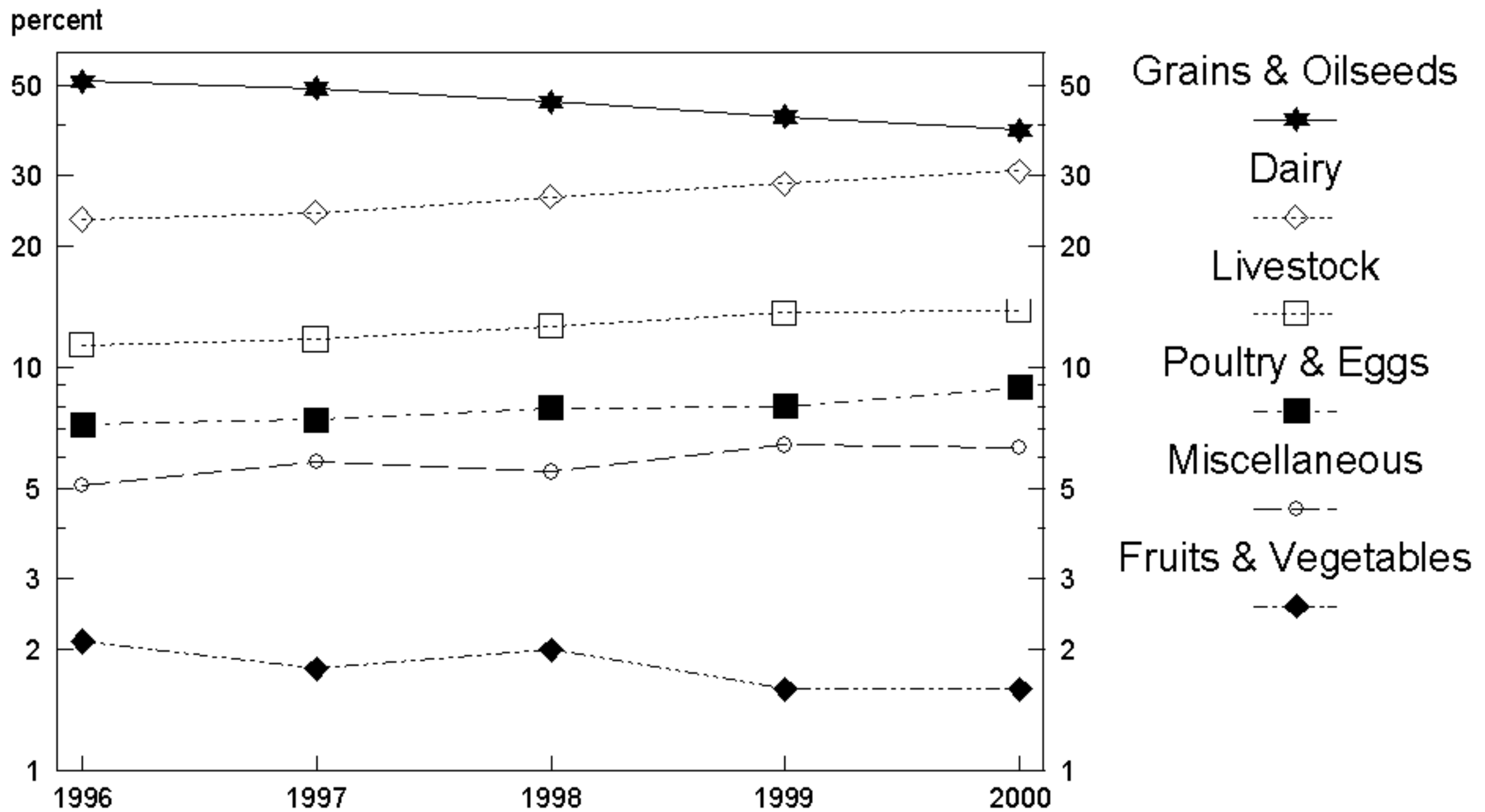

# Figure 6: Product Marketings of Non-Financial Co-operatives, 1996 - 2000

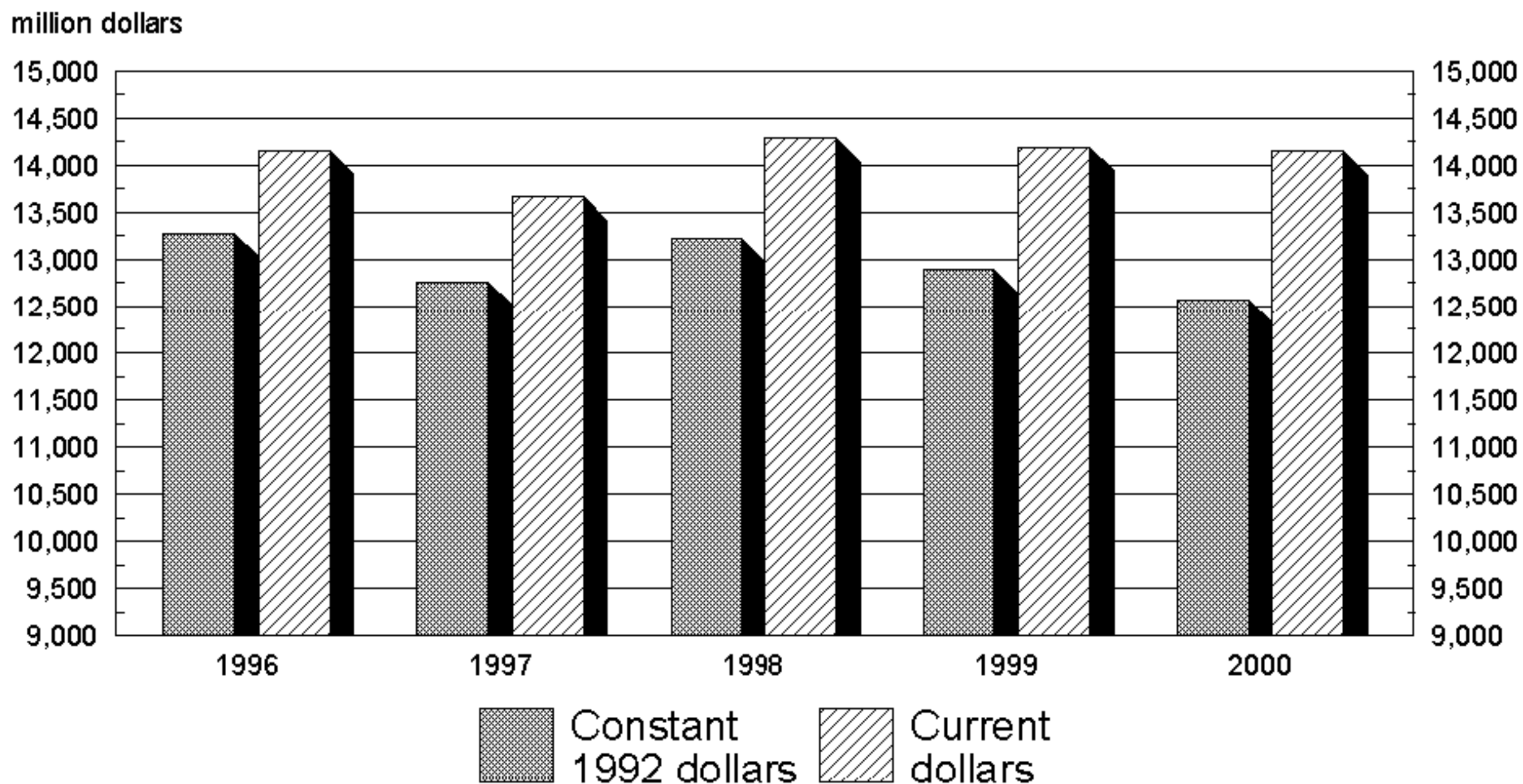

\* Index no. 1, see table of contents

# Figure 7: Consumer and Supply Sales of Non-Financial Co-operatives, 1996 - 2000

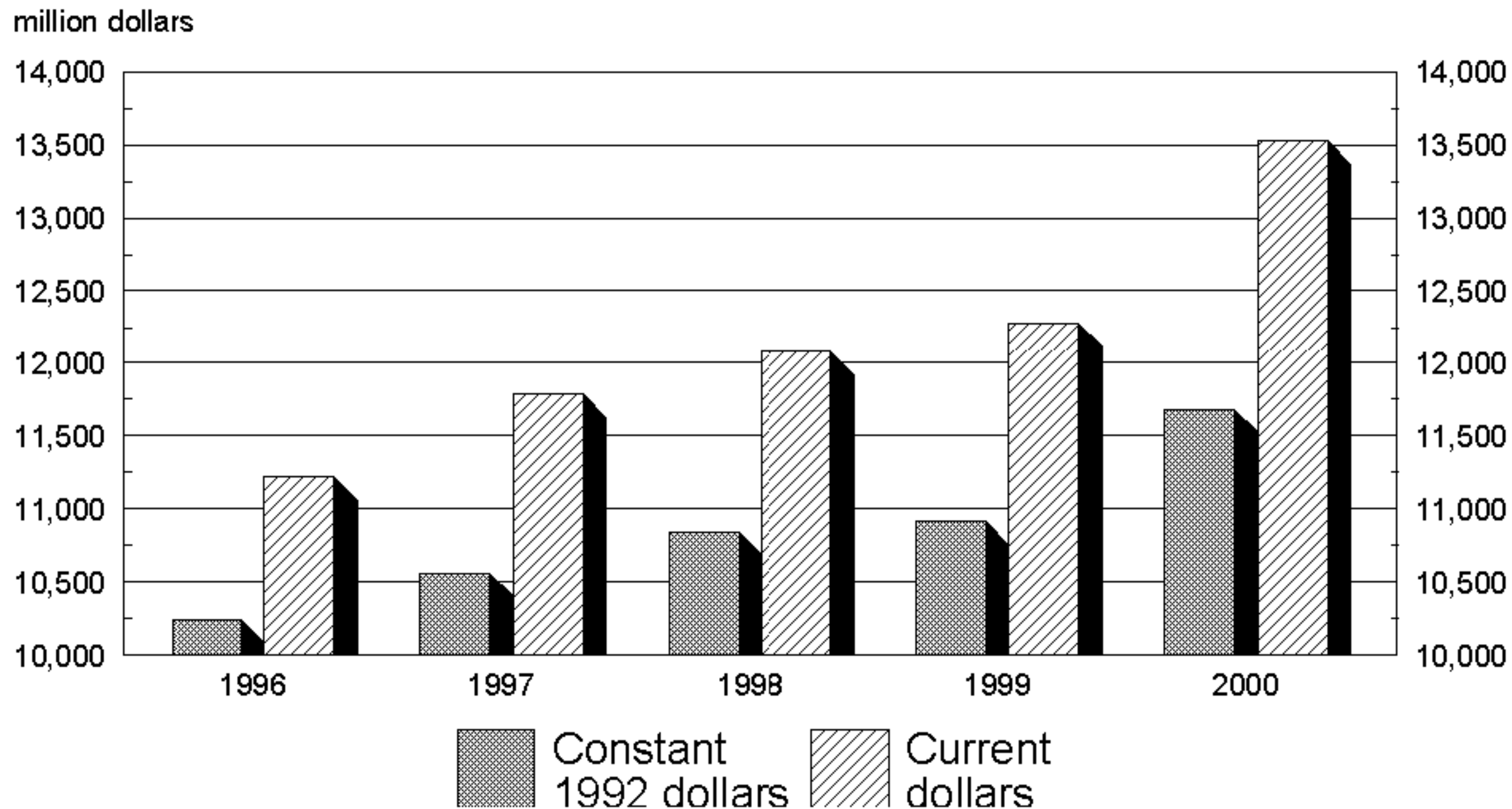

\* Indexes no. 2 & 3, see table of contents

# Figure 8: Liabilities and Members' Equity of Non-Financial Co-operatives, 1996 - 2000

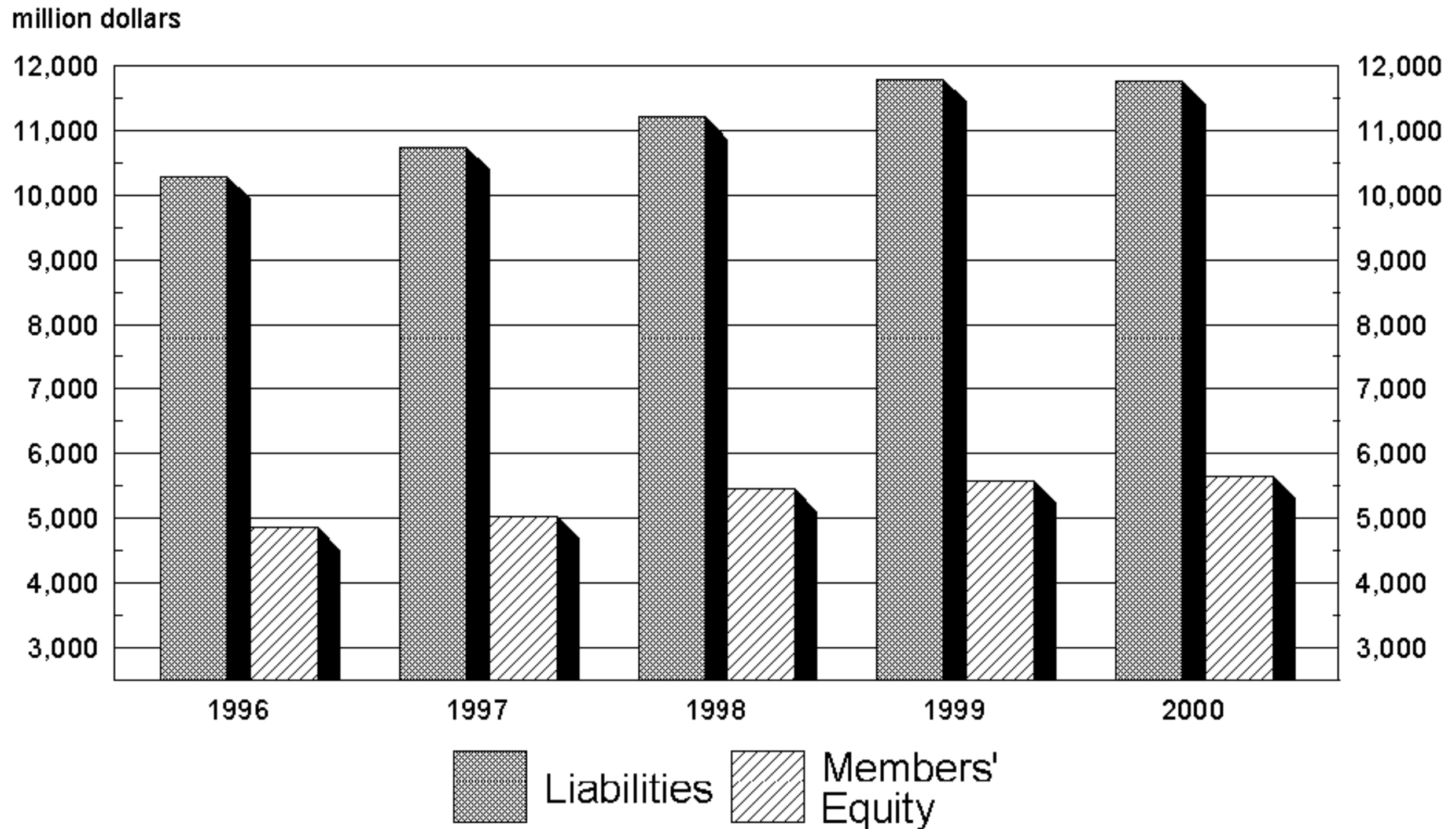



# Figure 9: Members' Equity as a Percentage of Total Assets of Non-Financial Co-operatives, 1996 - 2000

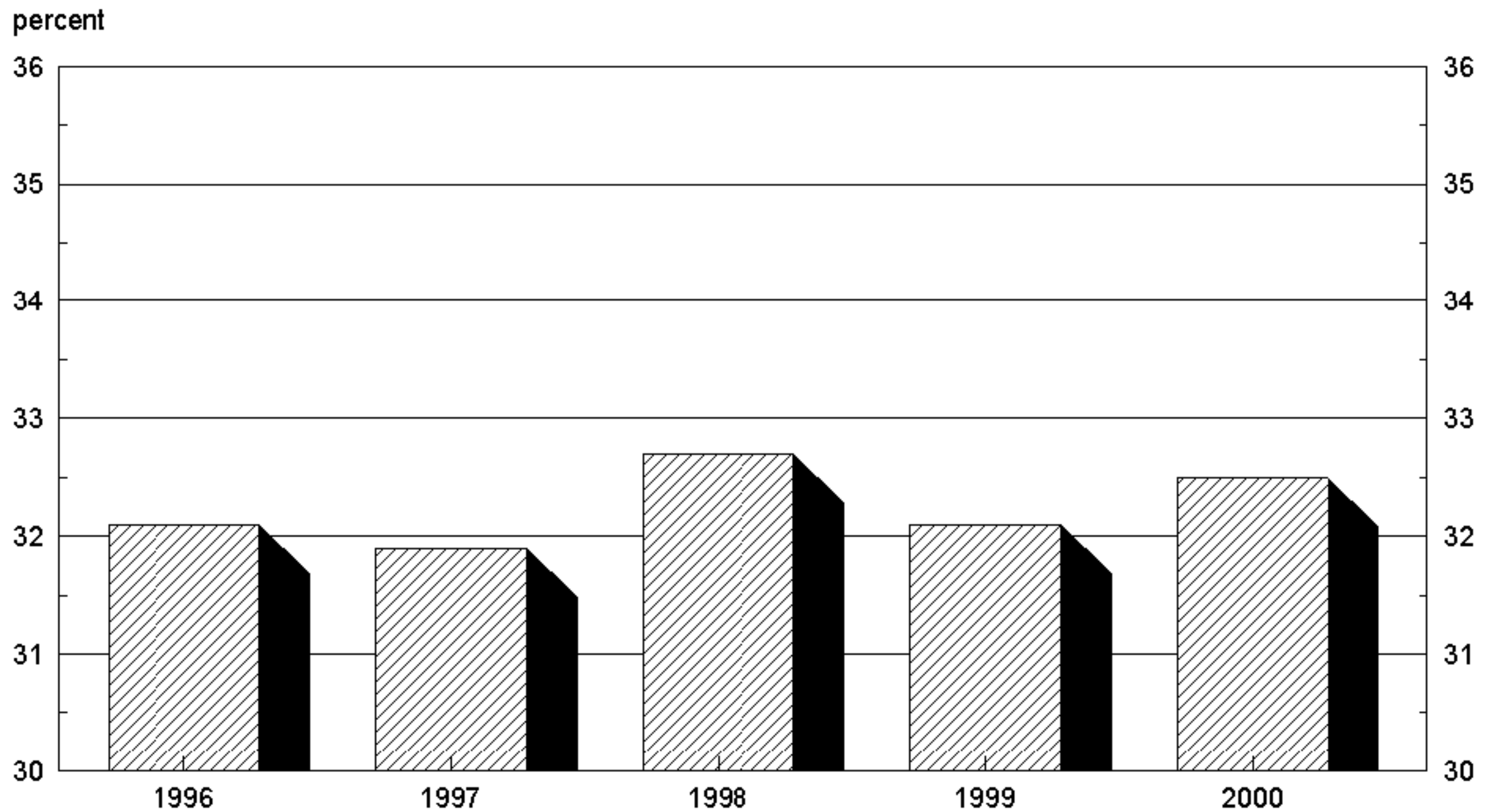

# Figure 10: Five Year Growth Trends, Number & Memberships of Non-Financial Co-operatives, 1992 - 2000\*

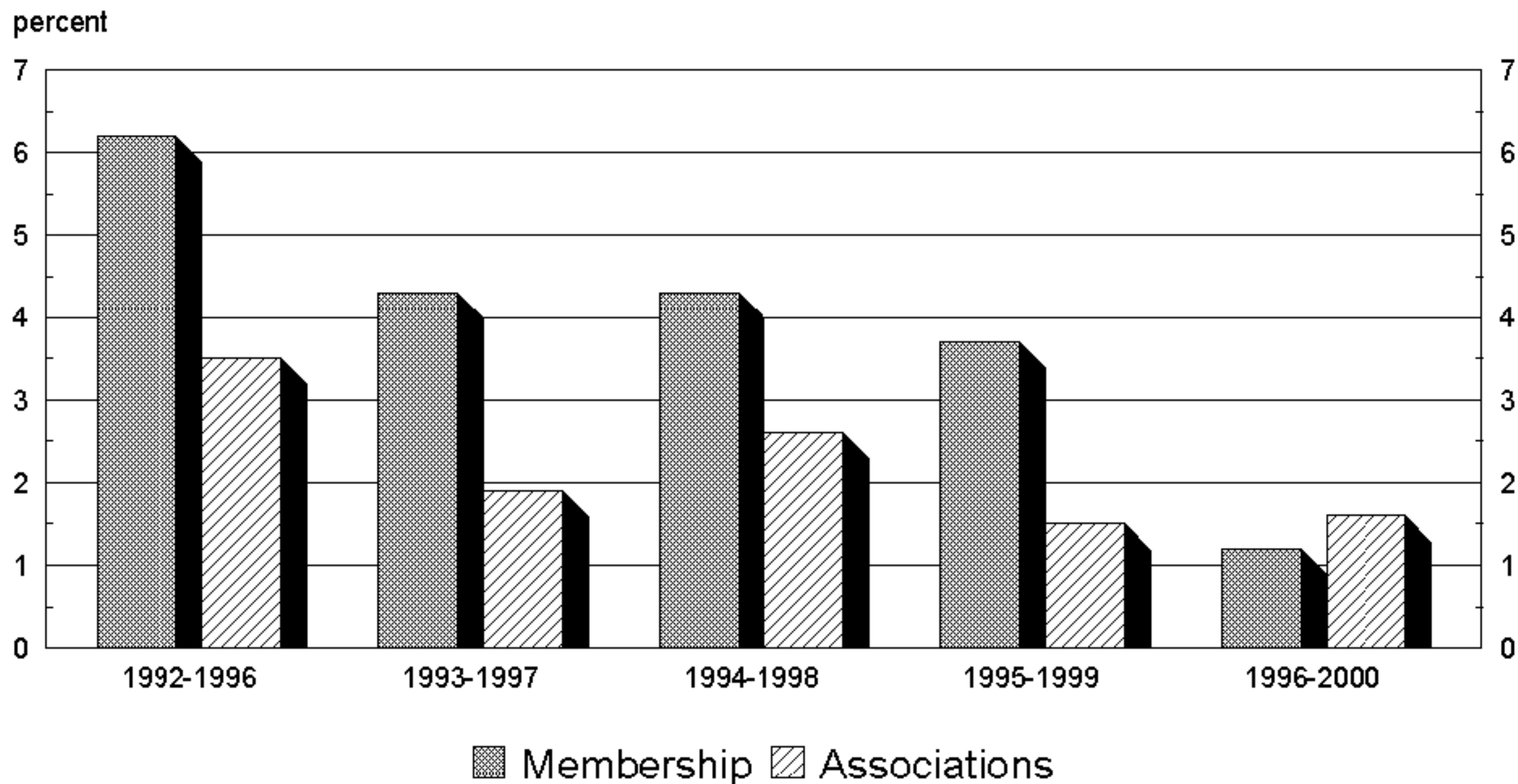

\* Five year moving averages

# Figure 11: Five Year Growth Trends, Volume of Business of Non-Financial Co-operatives, 1992 - 2000\*

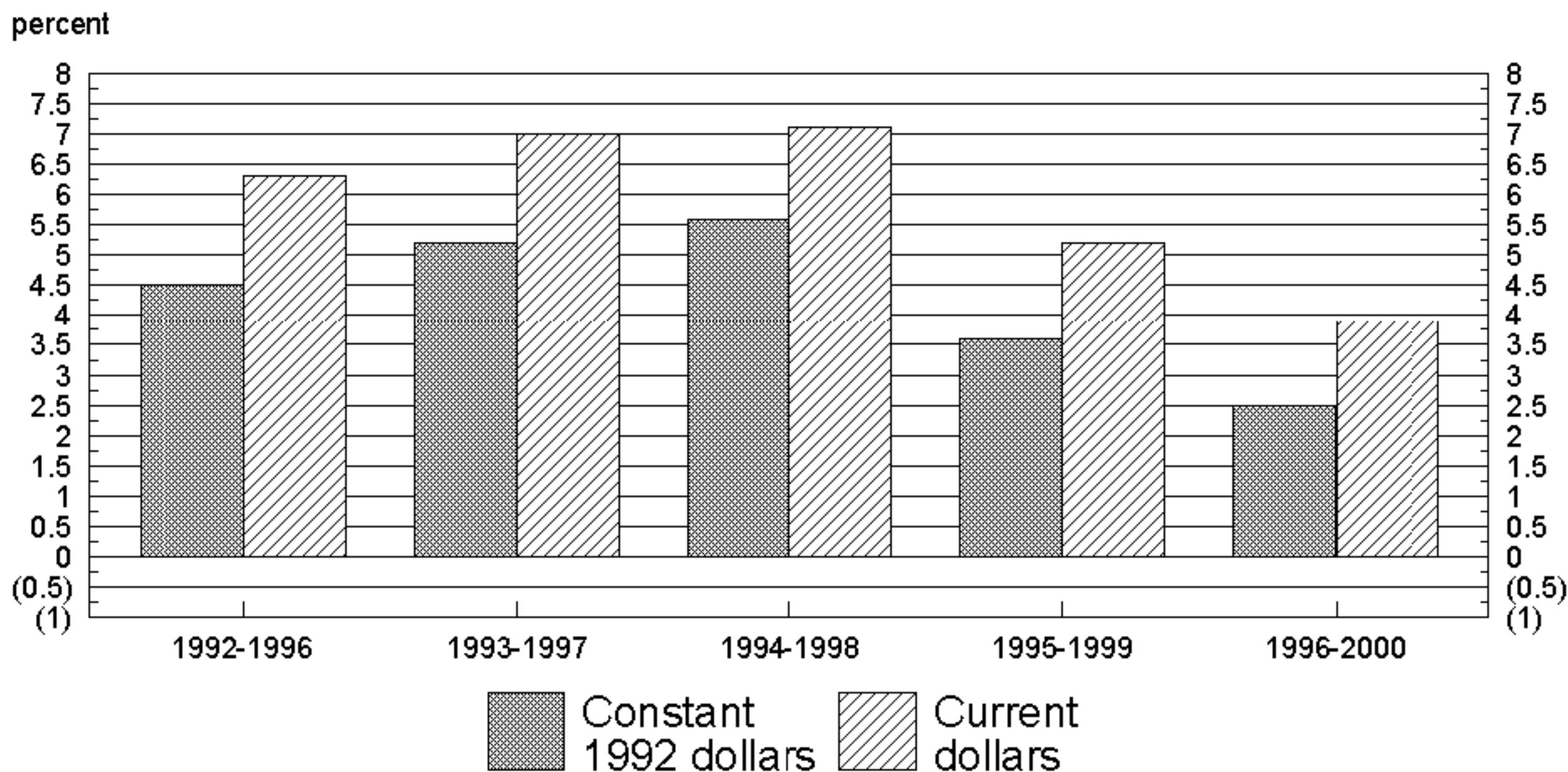

\*Five year moving averages

\*\*Index no. 1,2 & 3, see table of contents

# Figure 12: Five Year Growth Trends, Assets of Non-Financial Co-operatives, 1992 - 2000\*

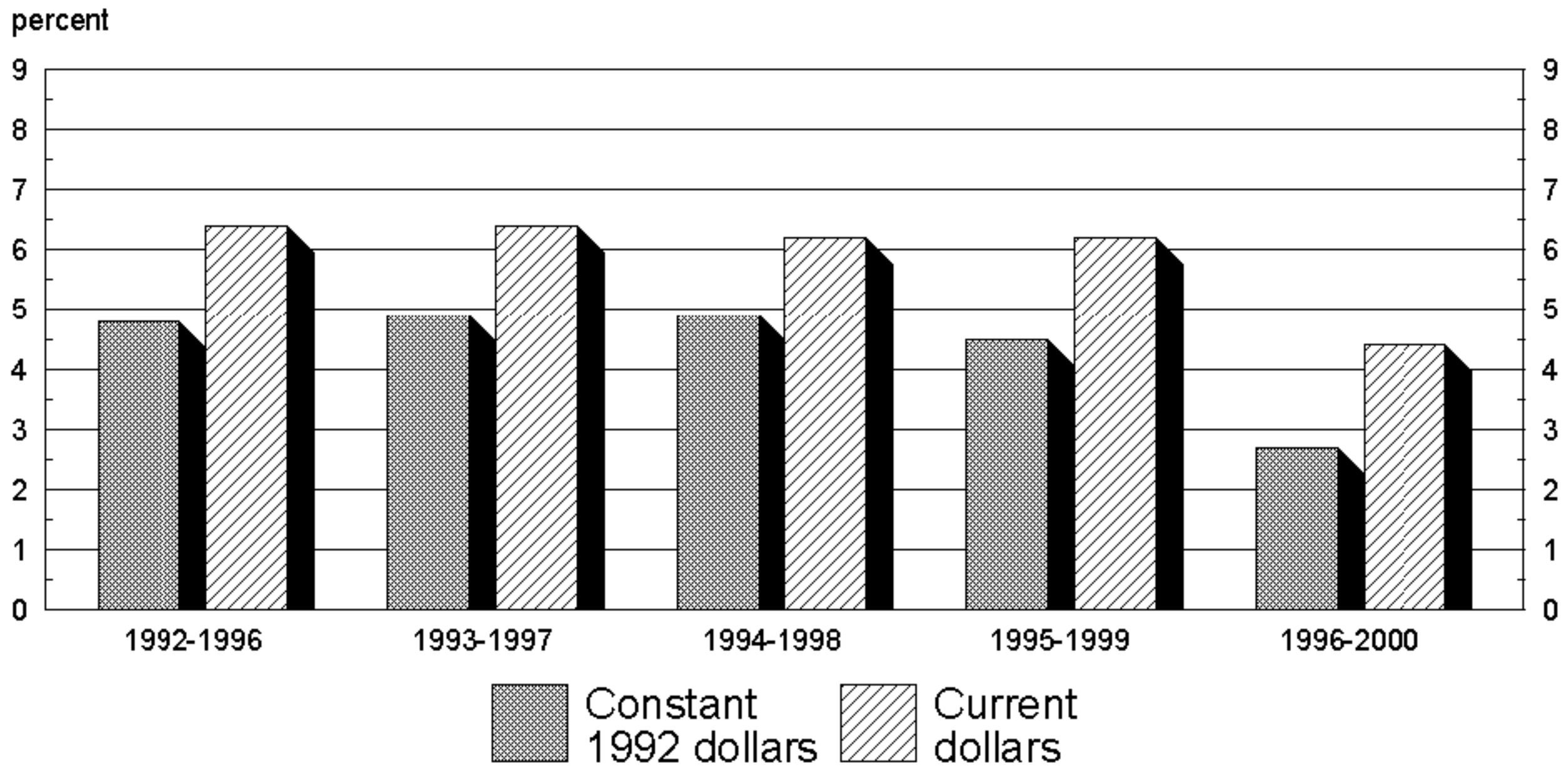

\*Five year moving averages

\*\*Index no. 3, see table of contents

# Figure 13: Volume of business of Fishing Co-operatives, 1996 - 2000

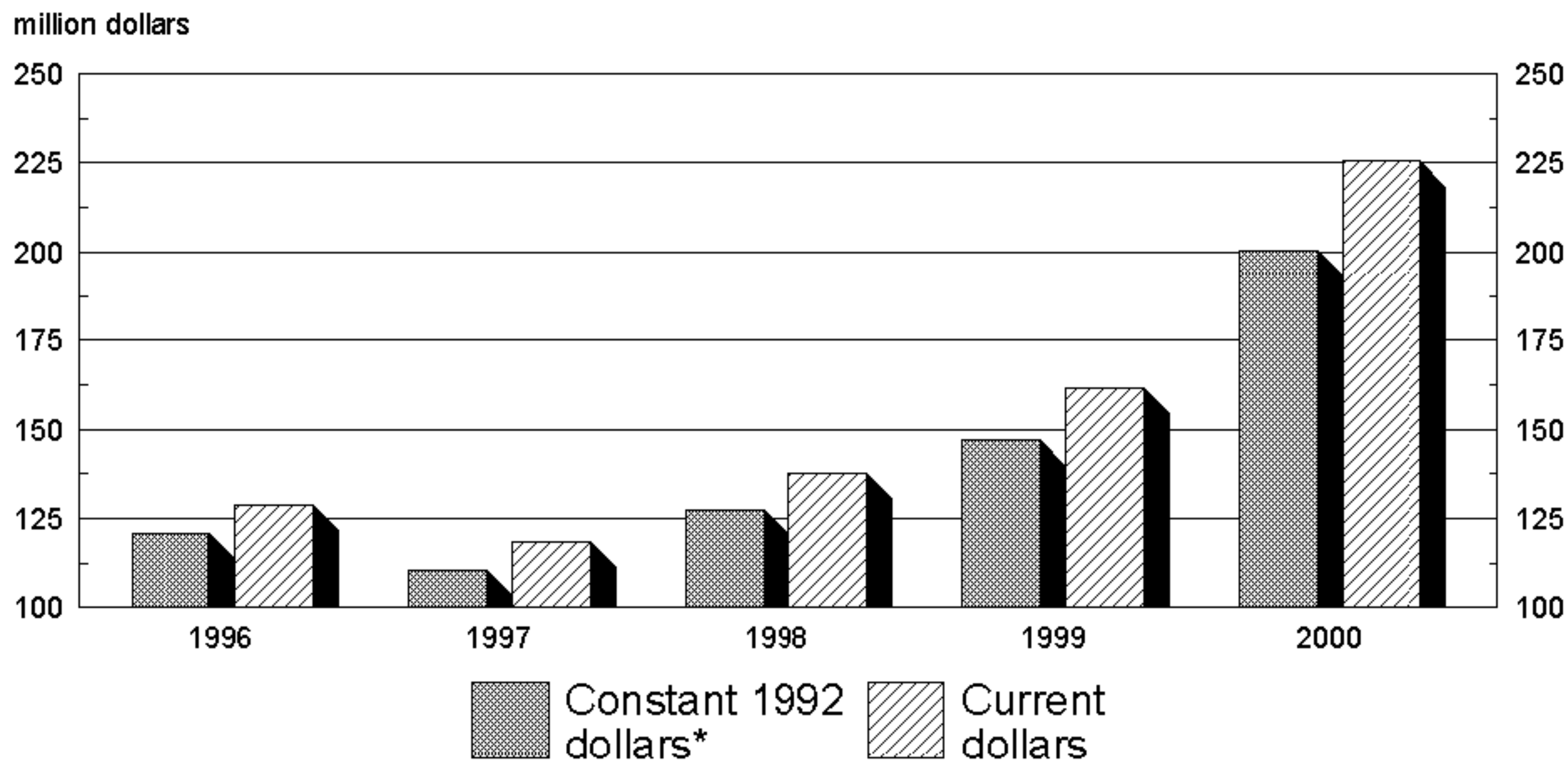

\* Index No. 1, see table of contents

# Figure 14: Number and Membership of Fishing Co-operatives, 1996 - 2000

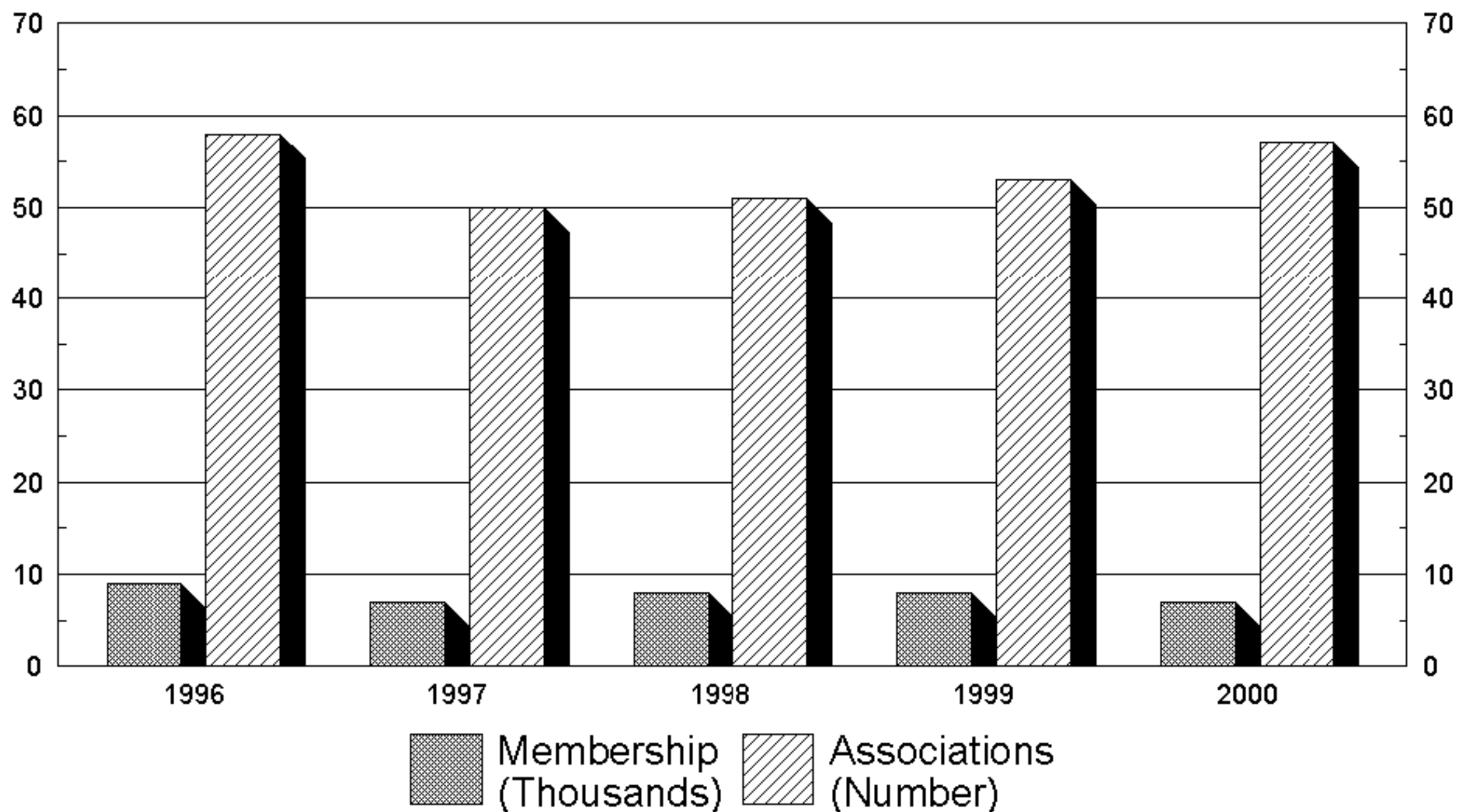

# Figure 15: Service Revenues and Sales of Production Co-operatives, 1996 - 2000

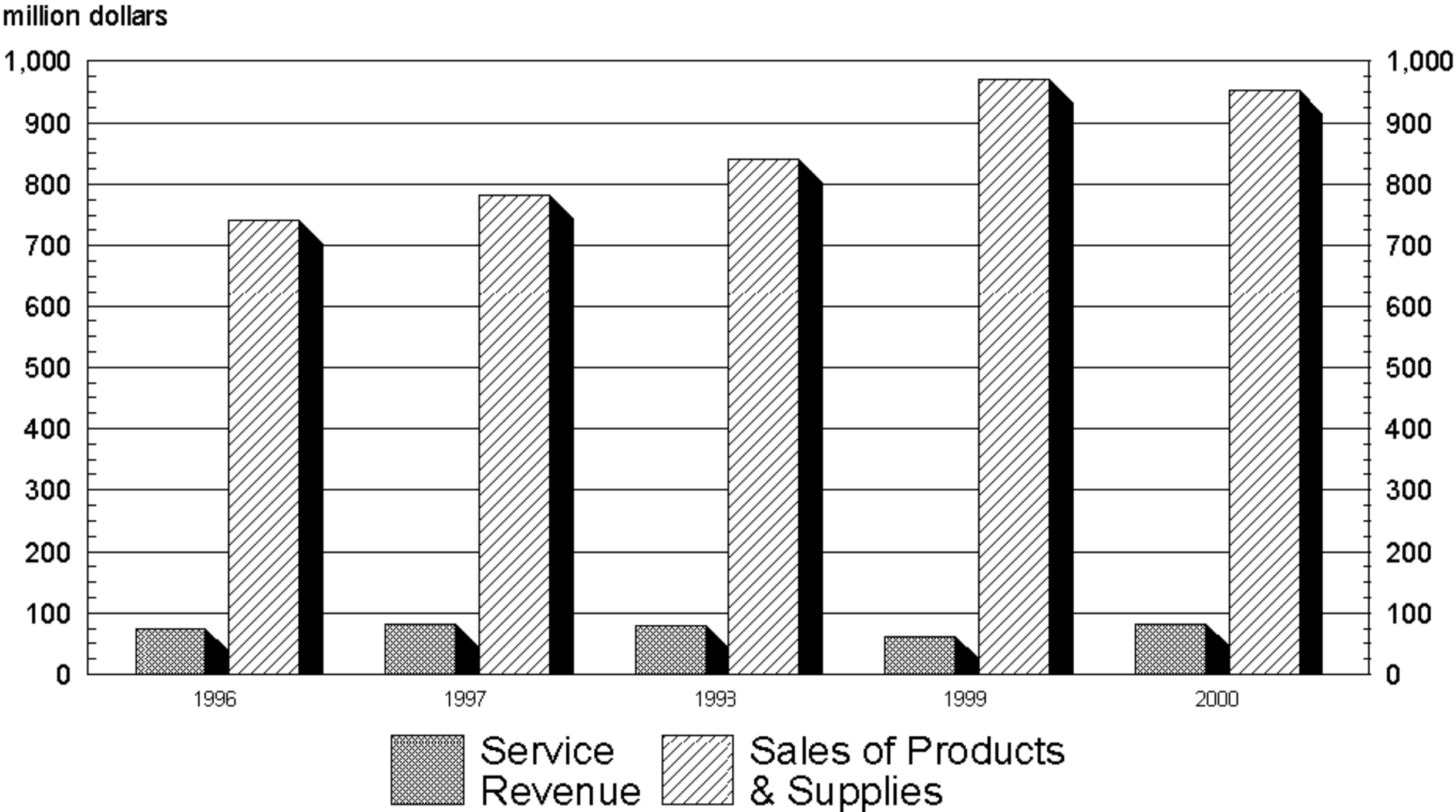

# Figure 16: Number and Membership of Production Co-operatives, 1996 - 2000

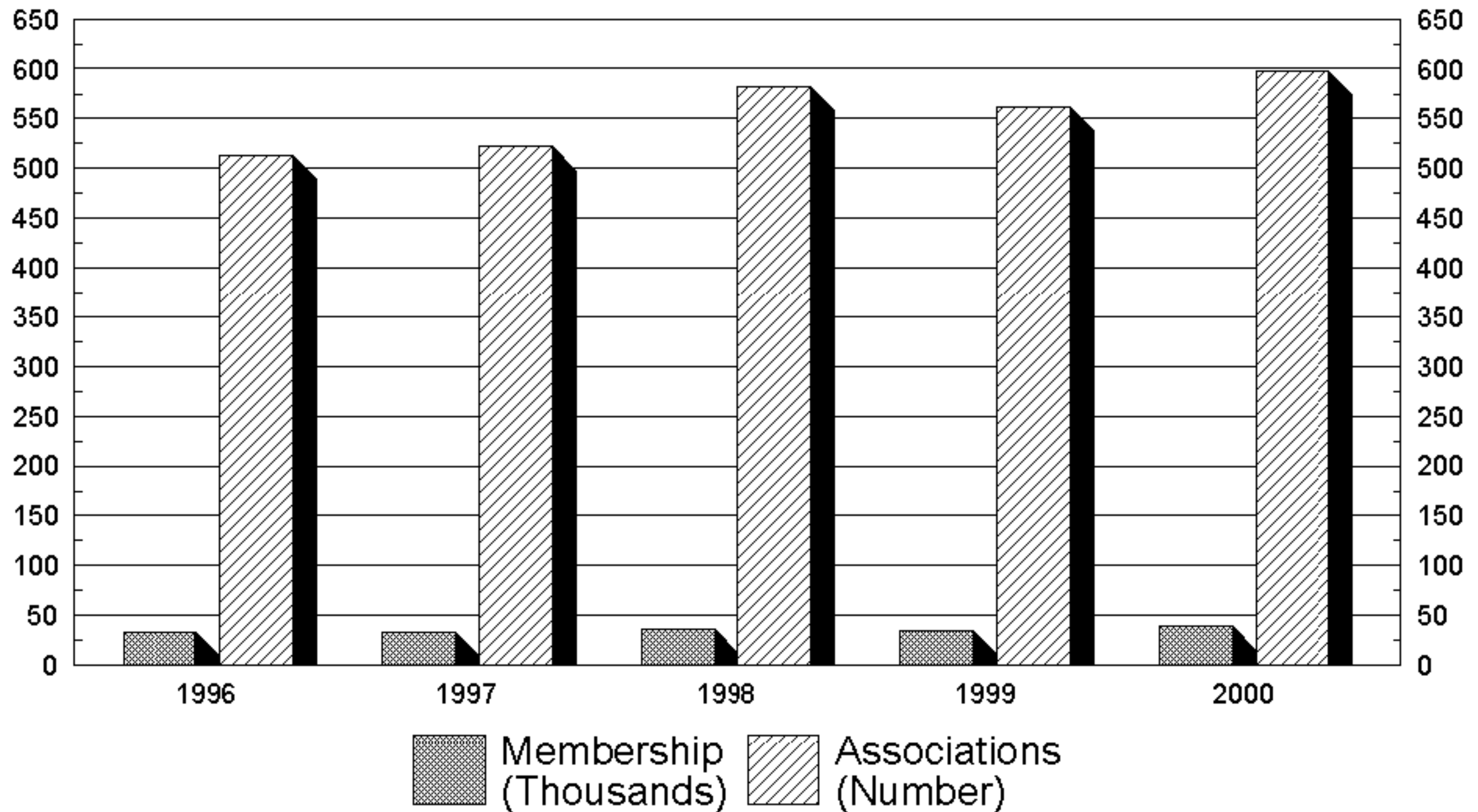



# Figure 17: Volume of Business of Service Co-operatives, 1996 - 2000

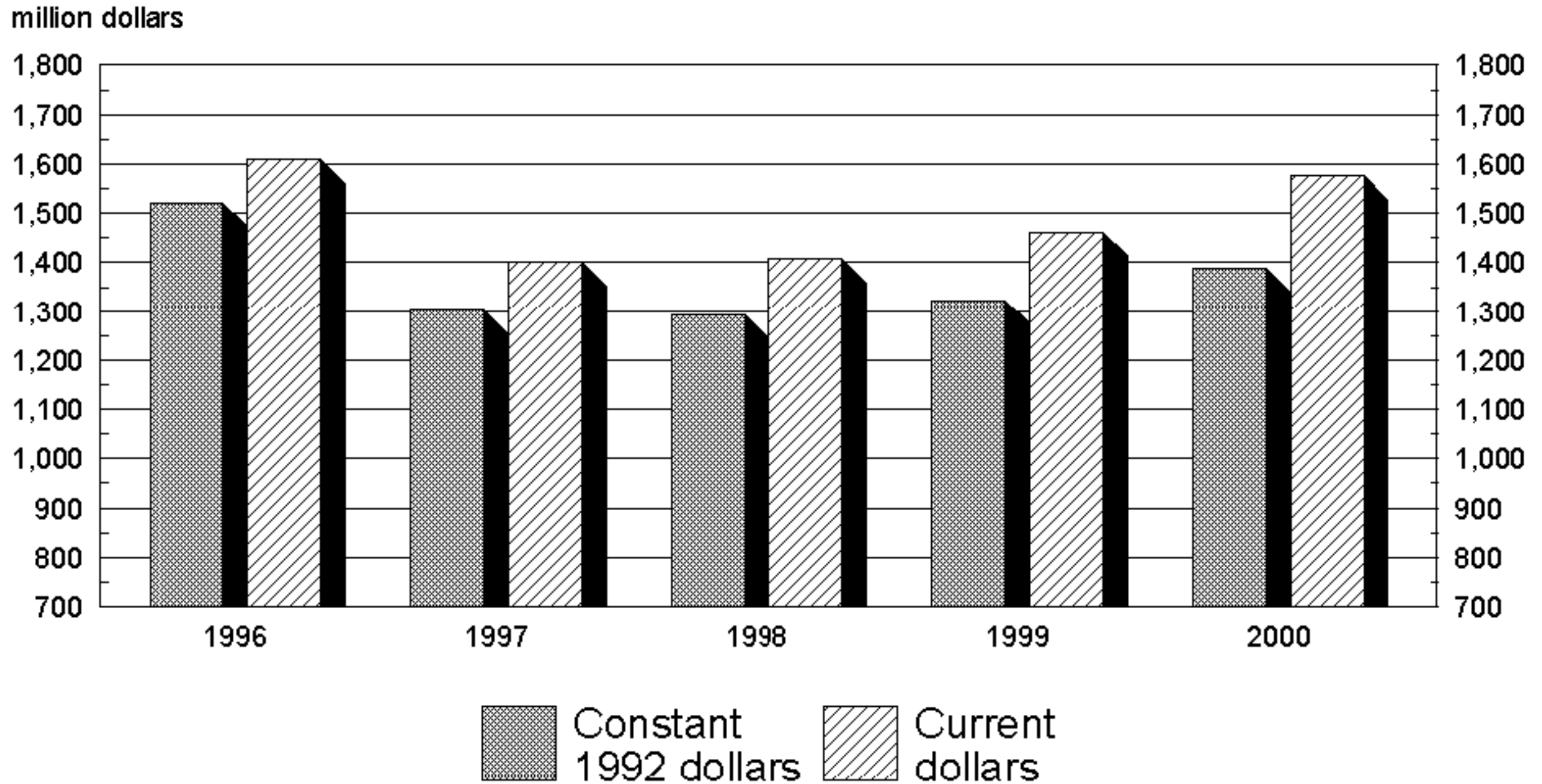

\* Index no. 3, see table of contents

# Figure 18: Number and Membership of Service Co-operatives, 1996 - 2000

