

Fisheries and Oceans Canada Offices

General Fishing Information Line 1-866-431-3474

Website:  www.pac.dfo-mpo.gc.ca/recfish

Office	Area of Responsibility	Phone No.
Bella Bella	7, 8, 9, 10, Region 5	(250) 957-2363
Bella Coola	7, 8, 9, 10, Region 5, 6	(250) 799-5345
Campbell River	13, Region 1	(250) 850-5701
Chilliwack	Region 2	(604) 824-3300
Clearwater	Region 3	(250) 674-2633
Comox	14, 15, Region 1	(250) 339-2031
Delta	28, 29, Region 2	(604) 666-8266
Duncan	18, Region 1	(250) 746-6221
Gold River	25, Region 1	(250) 283-9075
Kamloops	Region 3, 8	(250) 851-4950
Langley	28, 29, Region 2	(604) 607-4150
Lillooet	Region 3	(250) 256-2650
Masset	1, Region 6	(250) 626-3316
Mission	Region 2	(604) 814-1055
Nanaimo	14, 17, Region 1	(250) 754-0230
Nass Camp (New Aiyansh)	3, Region 6	(250) 633-2408
New Hazelton	Region 6	(250) 842-6327
Pender Harbour	16, 28, Region 2	(604) 883-2313
Port Alberni	21, 22, 23, 25, 26, Region 1	(250) 720-4440
Port Hardy	11, 12, 27, Region 1	(250) 949-6422
Powell River	15, Region 2	(604) 485-7963
Prince George	Region 7	(250) 561-5366
Prince Rupert	3, 4, 5, Region 6	(250) 627-3499
Queen Charlotte City	2, Region 6	(250) 559-4413
Quesnel	Region 5	(250) 992-2434
Salmon Arm	Regions 3 & 8	(250) 804-7000
Smithers	Region 6	(250) 847-2312
Terrace	6, Region 6	(250) 615-5350
Tofino	24, Region 1	(250) 725-3500
Vancouver/Steveston	28, 29, Region 2	(604) 664-9250
Victoria	19, 20, Region 1	(250) 363-3252
Whitehorse	Yukon, Region 6	(867) 393-6722
Williams Lake	Region 5	(250) 305-4002

Tidal Waters Maps

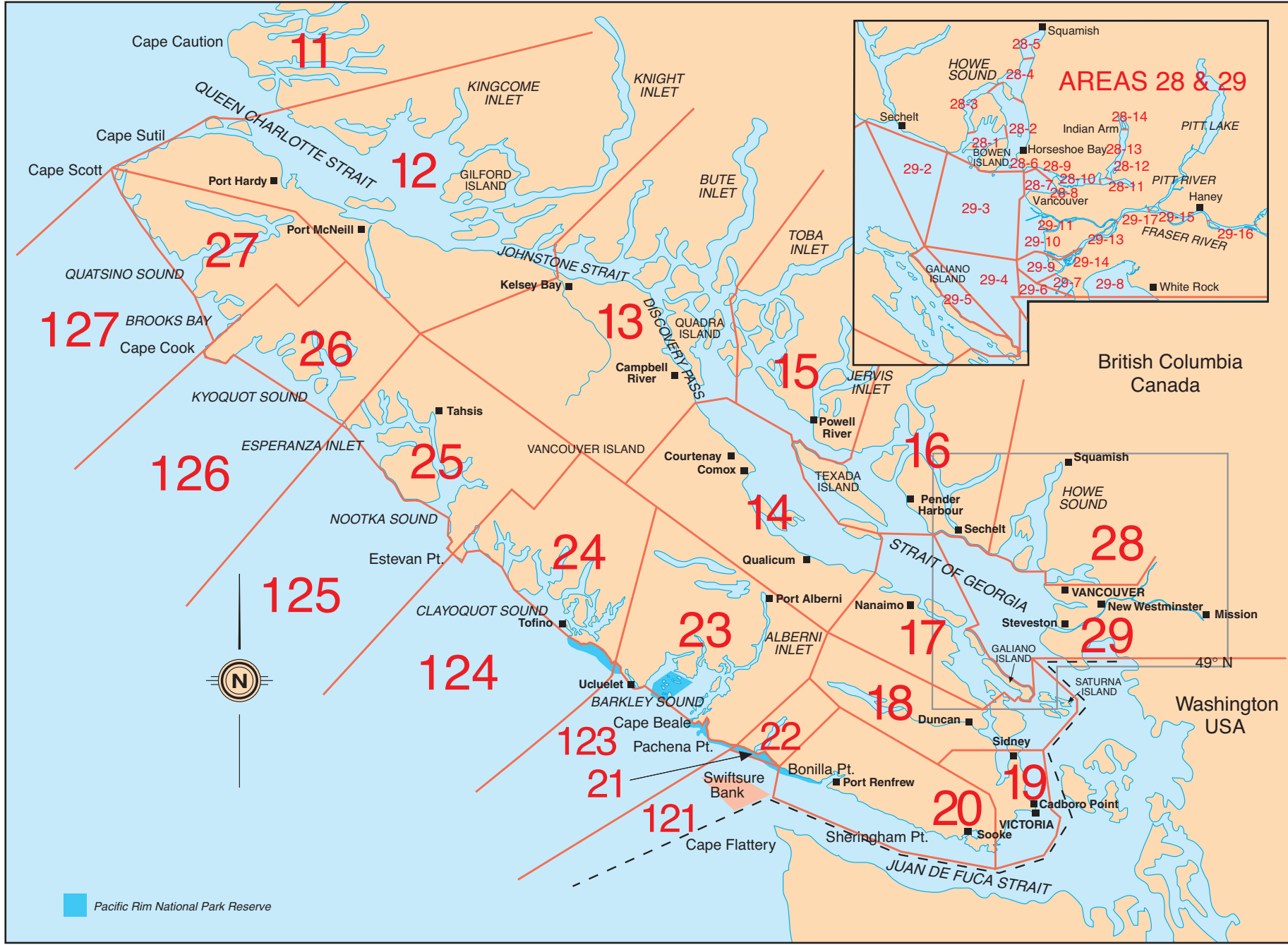

South Coast Management Areas For reference only

Contact Numbers

Refer to the front cover of the tidal water section for DFO office numbers.
 Search and Rescue or Diver Distress 1-800-567-5111
 or ask operator for marine distress

Observe, Record, Report:
 Report fisheries and wildlife violations 1-800-465-4336
 Greater Vancouver: (604) 666-3500
 Recreational Tidal Waters Licensing (604) 666-0566

Sport Fishing Information
 24-hour recorded message,
 PSP closures included 1-866-431-3474
 Greater Vancouver: (604) 666-2828

Recreational Fisheries
 South Coast (Nanaimo) (250) 756-7152
 North Coast (Prince Rupert) (250) 627-3409
 Lower Fraser River (Delta) (604) 666-6509
 BC Interior (Kamloops) (250) 851-4821

Salmon Sport Head Recovery Program 1-866-483-9994
 Boating Distress Safety and Calling Channel 16
 Weather Broadcast Service Channels 21B,
 WX1, WX2, WX3

Marine Mammal Incidents/Sighting Reporting 1-866-1SAW ONE
 (1-866-472-9663)
 Government of Canada 1-800-O-Canada
 1-800-622-6232)

Important Websites

B.C. tidal waters and freshwater
 salmon fishing information (including
 recent updates to this booklet) www.pac.dfo-mpo.gc.ca/recfish
 Shellfish Contamination Closures www.pac.dfo-mpo.gc.ca/PSP
 On-line tidal waters
 fishing licences www.pac.dfo-mpo.gc.ca/recfish

Cat. No. Fs 1-43/2007E
 ISBN 978-0-662-45011-5
 © Her Majesty the Queen in Right of Canada, 2007
 Egalement disponible en français sous le titre: guide de la pêche sportive 2007/2009 dans les eaux à
 mairée de la Colombie-Britannique.
 Produced by Communications Branch, Pacific Region, DFO.
 For further information, and to order guides, call (604) 666-0384.
 Photo contributions gratefully acknowledged: Bernard Hanby, Rick Harbo, Ron Ptolemy, Phil Edgell,
 Neil Bourne, Tony Pletcher, Mary Trim, Jon Churchill, Lucie Hannah, Graham Gillespie, Sophie
 Campagna, Michael Bigg, Drew Devlin, Trevor Ruelle and Ministry of Environment.
 Illustrations by Bernie Lyon, Jennifer McKim Stone, and Harry Heine.

North Coast Management Areas For reference only

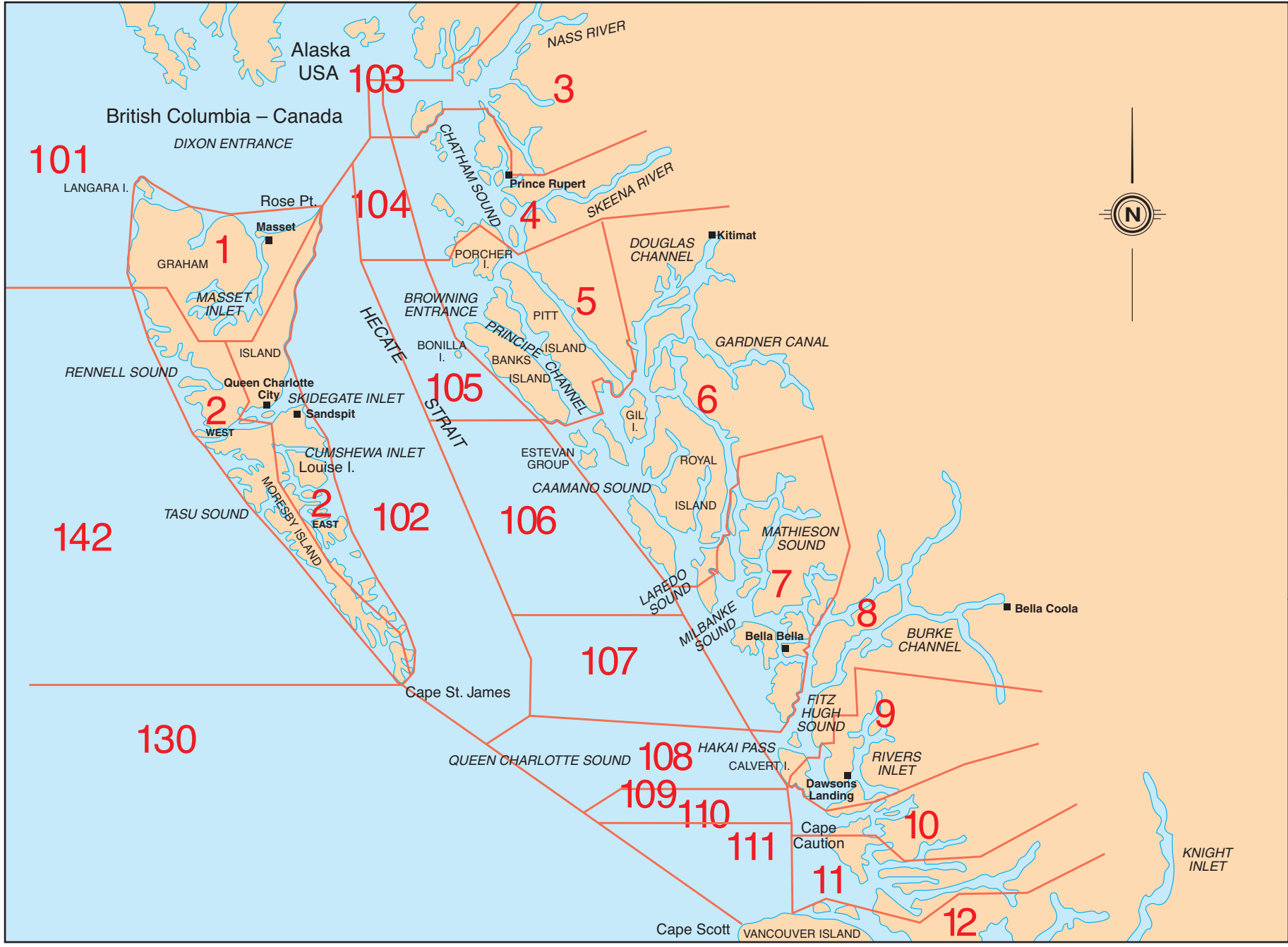

British Columbia Region Map: facing page 1
 Tidal boundaries in Region 2: facing page 1

Let's Go Fishing in Freshwater 1

How to Use This Supplement 1

Licensing 2

Natural Bait Concerns 3

Illegally Introduced Alien Fish Species 3

Freshwater Salmon Identification 4

Salmon Fishing Regulations by Region 6

Region 1: Vancouver Island 6

Region 2: Lower Mainland 8

Region 3: Thompson-Nicola 12

Region 5A: Cariboo (Fraser River Watershed) 14

Region 5B: Cariboo (Coastal Watershed) 15

Region 6: Skeena 16

Region 7: Omineca-Peace 23

Region 8: Okanagan 24

Additional Information

Information that pertains to both tidal water and freshwater is located in the *BC Tidal Waters Sport Fishing Guide* portion of this booklet.

Turn the booklet over to read the sections indicated by the page numbers below.

Tidal Water Page No.

DFO Office Phone Numbers: inside Tidal Waters front cover

Sport Fishing Ethics 7

Packaging and Transporting Your Catch 8

Atlantic Salmon in B.C. 53

Creel Surveys 64

Salmon Head Recovery Program and Depots 66

Sport Fishing Advisory Board 78

Glossary 79

Let's Go Fishing in Tidal Waters

How to Use This Guide

The *British Columbia Tidal Waters Sport Fishing Guide* (Guide) is designed to help you find the information you need to know before sport fishing in tidal waters in British Columbia (B.C.), Canada.

The information in this booklet is valid from April 1, 2007 to March 31, 2009.

Fisheries and Oceans Canada (DFO) is responsible for regulating sport fishing in tidal waters and salmon fishing in freshwater. For information on salmon in non-tidal waters (freshwater), close the booklet and flip over to the other side.

All information in this Guide, as well as updates, is available on the DFO website at  www.pac.dfo-mpo.gc.ca/recfish

Before you go fishing in tidal waters (saltwater):

1. Obtain a licence. Read the **Licensing** section on page 3 to find out how to purchase a Tidal Waters Sport Fishing Licence and how much it costs. Ensure your licence is with you when fishing.
2. Find your fishing location. Identify the management area you will be fishing in on the fold-out **maps** located within the cover pages of this Guide. Information for your Area is found in both the **Limits and Management Measures** (blue) section and the **Closures** (red) section.

All tidal waters in B.C. are managed by Area and Subarea. For more information about Areas or Subareas, visit

 www.pac.dfo-mpo.gc.ca/ops/fm/Areas/areamap_e.htm

3. Know the **fishing regulations**. Look up information for the species you intend to fish in the blue section, starting on page 10: how many of each species and what size you are allowed, what gear you may use and when it is open. Also check the red section, starting on page 32, for closures.
4. **Prior to fishing**, visit the DFO recreational fishing website or call the Fishing Information Phone Line (both listed on page 3) to ensure you have the most current opening and closure information.
5. Familiarize yourself with the other portions of this Guide, including **Species Identification** (purple section) and **General Information** (green section), which includes research and tagging programs, marine mammal viewing guidelines, diving and boating information, and a glossary.

You and the law

This Guide is intended for general information purposes only. Where there is a discrepancy between this Guide and the regulations, the regulations are the final authority. Regulations are subject to change from time to time, and it is the responsibility of an individual to be informed of the current regulations.

How to Find Updates

Expect in-season changes to the details in this Guide. Before you go recreational fishing, you **must** check to ensure you have current and up-to-date fishing regulations.

It is your responsibility to know the current fishing regulations prior to fishing.

You can find current information from three sources:

1. DFO Website

 www.pac.dfo-mpo.gc.ca/recfish

2. Fishing Information Phone Line

Call **1-866-431-FISH (3474)** for the recorded 24-hour fishing information line, including Red Tide closures. If calling from Greater Vancouver, call **604-666-2828**.

3. Local DFO Office

Contact numbers for DFO offices are listed on the inside front cover.

Licensing

A tidal waters sport fishing licence:

- is required to fish for **any** species of finfish or shellfish.
- is not transferable and is not valid unless signed by the licence holder.
- can be obtained in person; a parent may obtain a licence for a child under age 16; and a licence can be obtained for a spouse.
- must be produced on request by a fishery officer, conservation officer or fishery guardian, so ensure you have your licence with you while fishing or transporting your catch.

Juveniles must obtain a licence, at no charge.



Get your B.C. Tidal Waters Licence Online!
www.pac.dfo-mpo.gc.ca/recfish/Licensing

A salmon conservation stamp **must** be affixed to licences held by anglers, both adult and juvenile, wishing to retain any species of Pacific salmon. The stamp is annual.

Annual licences are valid from date shown on the licence to the following March 31. Licences of a shorter duration expire at midnight on the final day of validity.

If a licence is lost or accidentally destroyed, a replacement licence must be obtained prior to resuming fishing, and can be acquired at no cost from any licence vendor. The vendor will ask you to complete and sign a Statement of Loss describing the disposition of the original licence. It is illegal to hold more than one licence.

Tidal waters sport fishing licences are available province-wide from vendors, including sporting good stores, resorts, service stations, marinas, charters, and department stores. A list of vendors is available on the DFO website.

Tidal Waters Sport Fishing Licence Fees

Category	Resident*	Non-resident
Adult Annual (16-64 years old)	\$22.26	\$107.06
5 Day	\$16.96	\$32.86
3 Day	\$11.66	\$20.14
1 Day	\$5.57	\$7.42
Senior Annual (65 years plus)	\$11.66	\$107.06
Salmon Conservation Stamp	\$6.36	\$6.36
Juvenile annual (under 16 years old)	FREE	FREE

* A resident is a person who normally resides in Canada. Valid identification of proof of residency must be provided.

For further information, contact the Pacific Fishery Licence Unit in Vancouver at **(604) 666-0566**.

Unlawful Actions

It is illegal to:

- fish for finfish and/or shellfish without a licence.
- catch and retain salmon if your licence does not have a valid salmon conservation stamp attached to it.
- wilfully foul hook or attempt to foul hook any fish other than herring, northern anchovy, Pacific sand lance and squid.
- possess more than your daily and/or possession limit.
- fish for salmon, including cutthroat trout and steelhead, with a barbed hook.
- use spears to fish for salmon, trout, char, sturgeon and shellfish, except shrimp.
- fish with a fixed weight (sinker) greater than 1 kg except on a downrigger line, in which case the fishing line must be attached to the downrigger by means of an automatic release clip.
- leave a fishing line unattended in the water.
- use explosives or chemicals to molest, injure or kill fish.
- use gaff hooks in angling except as an aid to landing a fish caught on a legal line or rod and reel.
- use torches or artificial lights while sport fishing, except when they are submerged and attached to a fishing line, within 1 m of the fishing hook.
- catch or attempt to catch any fish with snares.
- trap or pen fish on their spawning ground, or in rivers or streams leading to spawning grounds.
- buy, sell, barter or attempt to buy, sell or barter any fish caught by sport fishing.
- possess any fish caught while sport fishing that is dressed or packed in a manner so that the species cannot be easily identified. This includes removing the carapace, or shell, from any crab.
- field can any fish outside of a person's ordinary residence, other than at a registered licensed facility.

Penalties for contravention of the British Columbia Sport Fishing Regulations include ticket payments up to \$1,000 for each offence and possible seizure and forfeiture of fishing gear and catch, or court-imposed fines up to \$100,000 on first offence.

Observe, Record, Report (ORR)

Help to protect our fisheries resource

An important goal of enforcement is the prevention of violations before damage is done. The watchful eyes of everyone can provide a strong deterrent to potential violators and stop offences before they happen.

Observe

Some common violations are exceeding the daily limit, fishing in a closed area, using illegal gear, damage to fish habitat, and pollution.

Record

Carry a pencil and record your observations:

- Date, time and location (e.g.: nearest town, fishing location)
- Identity or description of violators (e.g.: height, weight, hair colour)
- Boat or vehicle description (e.g.: licence, colour, make)
- Evidence at the scene
- Action of violator(s)

Report

Violations should be reported as soon as possible to DFO's ORR phone line:

1-800-465-4336

or in Greater Vancouver:

604-666-3500

The provincial Ministry of Environment has established a toll-free hotline, Report All Poachers and Polluters (RAPP), which allows you to report known or suspected poachers and polluters. For any fish, wildlife or environmental offences in non-marine areas, please call the provincial RAPP line at: **1-877-952-RAPP (7277)**

The British Columbia Wildlife Federation offers rewards of up to \$2,000 for information leading to charges being laid against a person harming fish and wildlife and their habitat, as well as to private property belonging to mining, forestry, farmers and ranchers or other private concerns. Call the RAPP line.

For information, contact the BC Wildlife Federation at

1-888-881-2293



Fishing in Parks

National Parks and National Marine Conservation Areas

Parks Canada is dedicated to the protection and conservation of marine life in its national parks and national marine conservation areas (NMCA). Along Canada's Pacific coast, Parks Canada has interests in two marine areas: Pacific Rim National Park Reserve and Gwaii Haanas National Park Reserve/Haida Heritage Site. Recreational fisheries within these areas will be managed by Parks Canada in collaboration with DFO and others, to ensure that marine life and their habitat will not be threatened by human activities.

Gulf Islands National Park Reserve

Established in 2003, Gulf Islands National Park Reserve (GINPR) protects and provides opportunities to experience a portion of the Gulf Islands coastal ecosystem. The park, which includes both land and marine areas, is spread over a myriad of islands, islets, reefs and adjacent waters in the southern-most Gulf Islands.

If you plan to fish in the southern Gulf Islands, be aware of the following:

- freshwater fishing is not permitted in GINPR
- the GINPR Interim Park Zoning, which is expected to be approved in the near future, proposes some marine closure areas for conservation and wildlife related reasons.

Prior to fishing, consult the park website to ensure you have the most up-to-date information and are aware of any park closure areas:

 www.pc.gc.ca/gulf

Proposed NMCA in the Southern Strait of Georgia

Parks Canada, jointly with British Columbia, is studying the potential of establishing an NMCA in the southern Strait of Georgia. NMCAs protect marine ecosystems, while allowing people to continue to use the areas.

Consultations and feedback are an important part of the study. To get involved or for more information about the study, call Parks Canada's Project Manager, Bill Henwood, at **604-666-0285** or e-mail him at straitofgeorgianmca@pc.gc.ca

For more information, visit  www.pc.gc.ca/straitofgeorgia

Provincial Parks

If you are planning to fish in a Provincial Park or Recreational Area, be aware that the *Park Act* and its regulations apply, as well as tidal water or freshwater fishing regulations, as appropriate.

Sport Fishing Ethics

Code of Conduct

Fishing responsibly not only means protecting the environment and the resource, but also practising safe fishing habits and respect towards others. This Code of Conduct has been developed and endorsed by the Sport Fishing Advisory Board.



1. Handle all fish with care.
2. Limit your catch to ensure fish for the future.
3. Leave your fishing spot cleaner than you found it.
4. Respect the rights of property owners and other outdoor enthusiasts.
5. Use the proper tackle and methods for the species being targeted.
6. Promote the sport by teaching children and new participants how to fish.
7. Become informed about your fishery and participate in its management.
8. Report all illegal fishing activities to the proper authorities.
9. Respect the space of others; leave enough room for everyone to fish.
10. Learn the fishing and boating laws and abide by them.

Catch and release techniques to remember:

- Use large lures or artificial baits to reduce the incidental catch of undersize fish.
- Do not overplay the fish; bring it in as quickly as possible.
- For a salmon under 30 cm, unhook it at the water surface to minimize handling. For a larger salmon, if it is too difficult to unhook it in the water, bring it onboard, remove the hook quickly and release it. This will cause less stress and damage to the fish.
- Use a soft knotless mesh net to minimize scale loss.
- Handle the fish securely. Keep it immobile while the hook is removed then quickly release the fish into the water.
- Remove the hook with needle-nose pliers or surgical haemostats.
- Do not touch or handle a fish by its gills.
- To avoid injury, support the fish when lifting by placing one hand around the base of its tail and the other under its belly.
- To return the fish to water, release it at a 45 degree angle with the head pointing down and just above the waterline. If the fish is exhausted,

revive it in the water by keeping a grip on its tail; move it back and forth slowly to increase water flow over the gills; wait until it is strong enough to swim out of your hands.

- Some fish may be hooked deep inside the mouth. If this is the case, cut the line as close to the hook as possible and leave it in. The hook will erode in time.

Packaging and Transporting Your Catch

Part of the exceptional sport fishing experience in British Columbia is enjoying the high quality of salmon and other species of fish. In most cases, residents and visitors will transport their sport-caught fish whole. However, if you prefer not to keep your fish whole, these guidelines will help you to prepare and package your catch to preserve the quality and comply with the regulations for sport fishing in B.C. For additional details on packaging, ask a DFO office for a *Package Your Fish Properly for Transport* brochure.

Canning outside a person's ordinary residence of all sport-caught fish is NOT allowed in B.C. (See page 80 for glossary definition of *ordinary residence*)

Fish caught by an angler that is being prepared, cooked, or consumed away from the angler's ordinary residence is considered as part of the fisher's possession limit.

The head of your salmon can be removed only if the length with the head off is equal to or greater than the minimum legal size of that species for the waters in which it was caught. Leave the tail attached so the species can be determined. If necessary the fillet can be cut into two pieces; the tail must remain attached to one of the pieces. The fillets should be placed side by side in one bag making it obvious that they represent one fish, and the bag must be labelled with:

1. The number and species of salmon.
2. The number of fillets.
3. The number of pieces.
4. The angler's name and fishing licence number.

The exception to the above requirements is if your salmon has a healed scar in place of a missing adipose fin. Remove the head of the fish and turn it in to a Salmon Sport Head Recovery Depot (see page 68). Leave the removed adipose fin area or healed scar on the fillet.

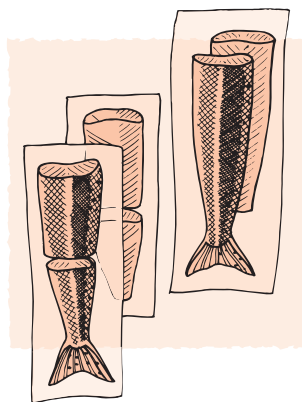

When a salmon is cut into steaks in preparation for transport, do not cut all the way through the fish. Leave the steaks connected by a piece of skin and place waxed paper or plastic film between each steak. Similarly, the tail must remain attached to the body of the fish by a piece of skin.

When packaging other species, such as halibut or rockfish, the skin must remain on each fillet for identification purposes.

It is recommended that you store and transport your catch in containers and bags intended for food.

When more than one person is transporting or shipping fish, each person must package their fish separately. There should only be one name per package. However, they may share a container.

When packaging catch for transportation, provide the following information of the outside of the transport container:

1. The name of angler and fishing licence number; only one name per box.
2. The number of fish by species and number of packages. For example, the label on the outside of the box should state, in the case of two packaged chinook or two packaged halibut: "2 chinook - 2 packages" or, "2 halibut - 8 packages".

To transport another person's sport-caught fish, you must carry a letter from that person with their signature, stating you are authorized to transport the fish. Check with customs officials in your country of residence for regulations concerning the importation of your catch.

The letter must state:

- the fisher's name
- complete address
- telephone number
- fishing licence number
- when and where the fish were caught
- the number, species and size of fish
- name of recipient
- address of recipient
- date of receipt

Limits and Management Measures

Salmon

Points to remember when salmon fishing

- Purchase a tidal waters sport fishing licence and a salmon conservation stamp prior to fishing for salmon.
- Barbless hooks are required for all salmon fishing (plus cutthroat trout and steelhead). Both single and treble barbless hooks are acceptable.
- Check to determine if the area you intend to fish is open.
- The aggregate daily limit (total daily limit) for all species of Pacific salmon from tidal or non-tidal waters combined is four.
- The aggregate possession limit (total possession limit) of all species of Pacific salmon from tidal or non-tidal waters combined is eight.
- Unless otherwise specified in the limits table, all retained chinook must measure 45 cm or more from tip of nose-tail fork. All coho, sockeye, pink and chum must measure 30 cm or more.
- The coast-wide daily limit for chinook is two. The total chinook annual limit is 30 from any tidal waters, of which at most, 10 may be caught in the tidal waters of the Fraser River; 15 may be caught in the waters of Areas 12 to 18, 28 and 29 and that portion of Area 19 north of Cadboro Point; 20 may be caught in the waters of Area 20 and that portion of Area 19 south of Cadboro Point.
- You must immediately record in ink on your licence all chinook retained.
- It is illegal to catch or attempt to catch salmon by wilfully foul hooking.
- Return the head of your salmon with a missing adipose fin to a Salmon Sport Head Recovery Depot near you. See page 68 for further information.
- There is no limit to the number of fishing rods a licensed fisher may use in tidal waters.

Did you know...

Some species of salmon can swim up to 1,000 km inland on the way to their spawning grounds.

Expect in-season changes to the information in this Guide. Check for updates prior to fishing. Regulation changes are posted on the DFO website:



www.pac.dfo-mpo.gc.ca/recfish

Length of fish is measured from tip of nose to fork of tail

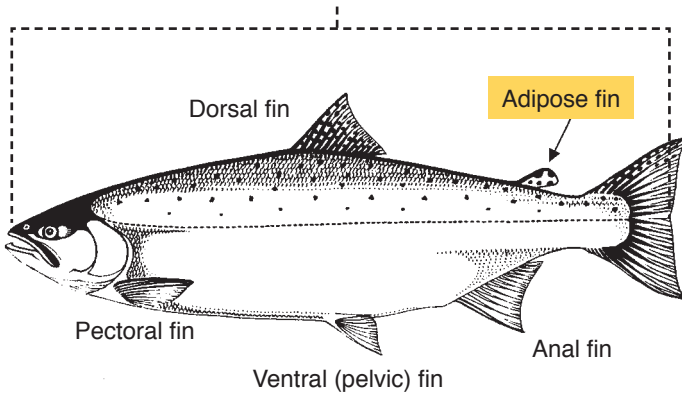

A hatchery marked fish is a fish that has a healed scar in place of the adipose fin. The adipose fin is the fleshy appendage found on salmon located between the dorsal fin and the tail.

Anglers are required by law to use BARBLESS hooks when fishing for salmon, including cutthroat trout and steelhead.



Barless hook

Anglers should use three or more distinguishing characteristics to properly identify all salmon. This would, for example, aid in identifying juvenile chinook from adult pink salmon.

It is illegal to fish with a fixed weight (sinker) greater than 1 kg except on a downrigger line, in which case the fishing line must be attached to the downrigger by means of an automatic release clip. The clip must free the fishing line from the downrigger line when the fish takes the lure, allowing the fish to be retrieved by rod and reel or separate handline.

DFO is preparing a regulatory submission that would make it possible to implement the mandatory use of circle hooks in certain places and at certain times when fishing for salmon (see Glossary for circle hook definition). The main cause of mortality in released sport-caught fish is organ and gill damage. This damage occurs when a fish is “deep-hooked,” that is the hook catches in the fish’s gut when it is set by the angler. Circle hooks are a valuable conservation tool in certain fisheries as they are less likely to deep-hook a fish and therefore have a lower post-release mortality rate than traditional J-hooks.



Circle hook

Be aware of hook and line and downrigger entanglement risks in the vicinity of the UVIC Venus project in Pat Bay, Saanich Inlet. For more information, visit:  www.venus.uvic.ca/notice.html

Salmon Tidal Waters Fishing Limits and Management Measures

Dates in this table are inclusive. Check for updates prior to fishing. Gear permitted: hook and line only.

AREA	SPECIES	OPEN TIMES	LIMITS	LOCATION AND MANAGEMENT MEASURES
All	Chinook	Jan 1-Dec 31	2 per day	Except for the tidal portion of the Fraser River.
	Pink	Jan 1-Dec 31	4 per day	
	Chum	Jan 1-Dec 31	4 per day	
Areas 1 to 10	Coho	Jan 1-Dec 31	4 per day	
Areas 11 to 29	Coho	Jun 1-Dec 31	2 hatchery marked fish per day	
Areas 1 to 8	Sockeye	Jan 1-Dec 31	4 per day	
Areas 9 to 29	Sockeye	Jan 1-Dec 31	To be determined	Special restrictions may be introduced to protect specific stocks. Check with your local DFO office for details.
IN-SEASON SALMON MANAGEMENT MEASURES				
Area 1	Chinook	Jun 15-Oct 31	Non-retention	In the waters of Masset Inlet and Sound south of a line from Entry Point to Westacott Point.
	Chinook	May 15-Oct 15	Non-retention	In the waters of Masset Inlet and Sound south of a line from Griffiths Point.
Area 2	All Species	Jan 1-Dec 31		The waters shoreward of a line between two boundary signs on either side of the Copper River estuary and the Pallant Creek estuary, a single barbless hook restriction applies.
	All Trout	Jan 1-Dec 31	Non-retention	The tidal section of the Tlell River. A single barbless hook restriction also applies.
	Sockeye	May 15-Aug 15	Non-retention	In the waters of Fairfax Inlet shoreward of a line from Magnuson Point to Reid Point.
		Jan 1-Dec 31	Non-retention	In the waters west of a line from Lawn Point to Gray Point.
	Pink	Jan 1-Dec 31	Non-retention	In the tidal section of the Tlell River.
		Aug 15-Oct 31	Non-retention	In the waters of the Skidegate Inlet shoreward of a line between two boundary signs on either side of Sachs Creek estuary.
Chum	Aug 15-Oct 31	Non-retention	In the waters of the Skidegate Inlet shoreward of a line between two boundary signs on either side of Sachs Creek estuary.	
Area 9	All Species	Jun 1-Sept 15		Rivers Inlet Special Management Zone – in those waters of Rivers Inlet inside a line between fishing boundary signs located at Rutherford Point and McAllister Point: no person shall angle with a fishing line or downrigger line which is attached to a weight that is greater than 168 grams (6 ounces) or an attracting device that is not affixed directly to a hook.
	Sockeye	Jan 1-Dec 31	Non-retention	

AREA	SPECIES	OPEN TIMES	LIMITS	LOCATION AND MANAGEMENT MEASURES
Area 10	All Species	Jun 20-Nov 30	Non-retention	In the Smith Inlet: the waters of Wycless Lagoon lying southerly of the boundary sign near the entrance.
	Sockeye	Jan 1-Dec 31	Non-retention	
Area 11	Coho	Jun 1-Jul 31	2 per day	In the waters of Subareas 11-1 and 11-2, 12-14 and Area 111.
		Aug 1-Dec 31	2 per day	Only 1 of which may be wild. Additional opportunities are being considered; contact a local DFO office for details.
		Apr 1-Dec 31	4 per day	In the waters of Subareas 11-3 to 11-10 (Inside of Nakwakto Rapids).
Area 12	All Species	Aug 15-Sep 30		In Subarea 12-16, the waters of Hardy Bay shoreward of a line from a boundary sign on the Keltic Seafoods wharf to a boundary sign on the opposite shore (inner portion of Hardy Bay): you may only use a single-pointed hook that measures no more than 15 mm between the point and shank when fishing.
		Aug 1-Oct 15		In Subarea 12-16, the mouth of the Keogh River within a 400 m radius of the shore: you may only use a single-pointed hook that measures no more than 15 mm between the point and shank when fishing.
		Aug 1-Sep 30		In Subarea 12-17, those waters inside a line that starts at a boundary sign approx. 1.9 km northwest of the Cluxewe river mouth, then to 50°37.53' N and 127°12.21'W, then to 50°36.98' N and 127°09.53'W, then 200° true to a boundary sign on the shore: only a single-pointed hook may be used.
	Chinook	Jan 1- Dec 31		Minimum size limit is 62 cm.
		Aug 1-Oct 31	Non-retention	In the waters of Broughton Strait southerly of a line from Ledge Point to the light on the southern end of Haddington Island, then to the light on Yellow Bluff on Cormorant Island, then following the southerly shoreline to a marker on Gordon Bluff, then to Lewis Point on Vancouver Island.
Area 13	All Species	Jul 15-Sep 30		In Subareas 13-3 and 13-5, those waters of Discovery Passage and the Campbell River inside a line true east of the fishing boundary sign at Orange Point to the middle of the channel, then southeasterly down the middle of the channel to the intersection of a line running from a boundary sign on the southern end of Hidden Harbour breakwater, then true east to Quadra Island: only a single-pointed hook may be used. The use of natural bait is prohibited. No person shall angle with a fishing line or downrigger line to which is attached a) a weight that is greater than 168 grams/6 ounces; or b) an attracting device that is not affixed directly to the hook (Licence Condition).
		Jul 15-Sep 15		Subarea 13-5, those waters bounded on the south by a line from the boat ramp on Tye Spitt 185 m east in line with Shag Rock on Quadra Island, on the north by a line from the tip of Tye Spitt 185 m east in line with April Point and on the west by a line from the low water mark between the north and south boundaries: vessels under motor power are prohibited, under regulations of the <i>Canada Shipping Act</i> .
	Chinook	Jan 1-Dec 31		Minimum size limit is 62 cm.
		May 1-Sep 30	Non-retention	The waters in Bute Inlet from Alpha Bluff to Littleton Point and across to boundary signs at a point 50°49.9'N and 124°51.63'W to the head of the inlet.

AREA	SPECIES	OPEN TIMES	LIMITS	LOCATION AND MANAGEMENT MEASURES
Area 14	All Species	Aug 1-Oct 15		The waters of Puntledge River mouth and the shoreline: a single barbless hook restriction applies.
	Chinook	Jan 1-Dec 31		Minimum size limit is 62 cm.
		Jan 1-Dec 31	Non-retention	Subarea 14-14: Comox Harbour.
Areas 15 to 17	Chinook	Jan 1-Dec 31		Minimum size limit is 62 cm.
Area 18	All Species	Oct 10-Jan 15		In Subarea 18-10, the waters of Fulford Harbour inside or NW of a line between a fishing boundary sign located near the navigation light and Jackson Rock on the north shore of Fulford Harbour across the Harbour to a boundary sign on the opposite shore: only a single-pointed hook may be used.
	Chinook	Jan 1-Dec 31		Minimum size limit is 62 cm.
Area 19	Chinook	Jan 1-Dec 31		Subareas 19-1 to 19-4 (south of Cadboro Point): minimum size limit is 45 cm.
				Subareas 19-5 to 19-12 (north of Cadboro Point): minimum size limit is 62 cm.
Area 20	Chinook	Jul 15-Oct 25	Non-retention	In those waters of Subareas 20-1 and 20-2 inside or northerly of a line from Owen Point to the Port San Juan Light and Whistle Buoy then to Woods Nose.
		Aug 1-Oct 15	Non-retention	In those waters of Sooke Inlet, Sooke Harbour and Sooke Basin, northerly of a line from Muir Point to Possession Point.
Area 22	All Species	Aug 1-Oct 31	Non-retention	In those waters northeasterly of a line from Windy Point to a boundary sign on the opposite shore.
				In the tidal waters of Nitinat Lake inside a line from Whyac Point to Tsuqanah Point: a single barbless hook restriction applies.
	Sockeye	Jan 1-Dec 31	Non-retention	Nitinat Lake.
Area 23	All Species	Jan 1-Dec 31		In Subarea 23-1, the waters of Port Alberni Harbour northerly of a line from Harbour Quay to a boundary marker on the opposite shore: only a single-pointed barbless hook may be used.
	Chinook	Aug 1-Sep 30	Non-retention	In those waters of Subareas 23-2 and 23-3 southerly of a line from a square, white fishing boundary sign at the mouth of Chesnucknuw Creek to a square white fishing boundary sign on the western shore of Alberni Inlet, and northeasterly of a line from Star Point to a square, white fishing boundary sign at the mouth of Handy Creek.

AREA	SPECIES	OPEN TIMES	LIMITS	LOCATION AND MANAGEMENT MEASURES
Area 24	All Species	Aug 1-Dec 31	Non-retention	In those waters of Hesquiat Harbour (Subarea 24-1) from Hesquiat Point southerly to Matlahaw Point.
				Those waters of Sydney Inlet northerly of Starling Point, Shelter Inlet, Miller Channel, Herbert Inlet and that portion of Subarea 24-6 north of Yates Point.
				Bedwell Sound (Subarea 24-7).
				Those waters of Subarea 24-10, northwest of boundary signs on opposite sides of entrance to Warn Bay.
				Those waters of Subarea 24-11, southerly of a line between boundary signs approx. halfway to the head of Grice Bay.
	Tofino Inlet, northerly of boundary signs just south of Warne Island (Subarea 24-12).			
	Chinook	Aug 1-Dec 31	Non-retention	Those waters of Subarea 24-9 easterly of boundary signs on both shores of Browning Passage approx. 0.7 miles west of Tsapee Narrows.
Coho	Jan 1-Jul 31	Non-retention	Non-retention	In those waters of Hesquiat Harbour (Subarea 24-1) from Hesquiat Point southerly to Matlahaw Point.
				Those waters of Sydney Inlet northerly of Starling Point, Shelter Inlet, Miller Channel, Herbert Inlet and that portion of Subarea 24-6 north of Yates Point.
				Bedwell Sound (Subarea 24-7).
				Those waters of Subarea 24-10, northwest of boundary signs on opposite sides of the entrance to Warn Bay.
				Those waters of Subarea 24-11, southerly of a line between boundary signs approx. halfway inside Grice Bay to the head of Grice Bay.
Tofino Inlet, northerly of boundary signs just south of Warne Island.				
Area 25	All Species	Jul 15-Oct 15	Non-retention	In Nootka Sound waters: Muchalat Inlet, portion of Hannah Channel (east of a line at or near 49°40.77'N and 126°30.20'W, and across to 250 m east of Descubierta Point) and Zuciarte Channel (north of a line from the light on the southern tip of Clerke Peninsula to Zuciarte Channel south light).
				Tahsis Inlet bounded on the north by a line from Mozina Point to a boundary sign of the opposite shore of Tahsis Inlet, and bounded on the south by a line from the most northerly point of Strange Island to a boundary sign on the opposite shore of Tahsis Inlet.
	In Esperanza Inlet waters: Port Eliza and Espinoza Inlet from boundary signs at entrance to both inlets; and the waters of Zeballos Inlet and Hecate Channel inside or northerly and easterly of a line from Steamer Point Light on Nootka Island to a boundary sign on the opposite shore.			
Chinook	Jul 15-Oct 15	Non-retention	That portion of Esperanza Inlet north easterly (shoreward) of a line from a boundary sign at the western entrance to Port Eliza to a boundary sign located 0.6 km east of the entrance to Rosa Harbour to a line from Steamer Point Light on Nootka Island to a boundary sign on the opposite shore.	

AREA	SPECIES	OPEN TIMES	LIMITS	LOCATION AND MANAGEMENT MEASURES
Area 26	All Species	Jul 15-Oct 1	Non-retention	Those waters of Subarea 26-1, shoreward of line from White Cliff Head on Union Island at 49°56.91'N and 127°5.679'W, then across to Gross Point, thence from a boundary sign on the most westerly point of Union Island to a boundary marker on the opposite shore of Vancouver Island.
				Those waters of Subarea 26-8, shoreward of a line from boundary signs on opposite sides of the entrance to Malksope Inlet.
				Those waters of Subarea 26-9, shoreward of a line from boundary signs on opposite sides of the entrance Ououkinsh Inlet.
Area 27	Chinook	Aug 1-Sep 30	Non-retention	Those waters of Quatsino Sound east of the Cliffe Point Light, Holberg Inlet and Neroutsos Inlet.
Area 28	All Species	Aug 1-Dec 31		It is prohibited to use more than one single-pointed hook in the tidal waters of the Seymour River from the BCR Railway bridge downstream to the fishing boundary signs located on the west and east shore of the Seymour River. Each hook must have a single point that measures no greater than 15 mm between the point and the shank of the hook.
				It is prohibited to use more than two single-pointed hooks in tandem (as when fishing with bait) in the waters of Burrard Inlet near the mouth of the Capilano River from the 14 St. Pier to Prospect Light on the seawall of Stanley Park to the north tower of the Lions Gate Bridge. Each hook must have a single point that measures no greater than 15 mm between the point and shank of the hook.
	Chinook	Jan 1-Dec 31		Minimum size limit is 62 cm.
	Coho	Jan 1-Dec 31	2 hatchery marked fish per day	Subareas 28-1 to 28-7 and 28-9.
		Jun 1-Dec 31	2 hatchery marked fish per day	Subareas 28-8 and 28-10.
	Apr 1-Sep 30	2 hatchery marked fish per day	Subareas 28-11 to 28-14 (Burrard Inlet east of Second Narrows/ Iron Workers Memorial Bridge, Indian Arm and Port Moody Arm).	
	Oct 1-Mar 31	Non-retention	Subareas 28-11 to 28-14 (Burrard Inlet east of Second Narrows/ Iron Workers Memorial Bridge, Indian Arm and Port Moody Arm).	
Area 29, excluding the tidal portion of the Fraser River	Chinook	Jan 1-Dec 31		Minimum size limit is 62 cm.
	Coho	Jan 1-Dec 31	2 hatchery marked fish per day	Those waters of Subarea 29-3 easterly of a line from Gower Point to the Tango 10 Light Buoy, then to the northern tip of Lulu Island.
Area 29, tidal portion of the Fraser River only	Chinook	Jan 1-Dec 31		Minimum size limit is 30 cm.
		May 1-Aug 31	4 per day	Only one of which may be greater than 50 cm.
		Sep 1-Dec 31	4 per day	Only one of which may be greater than 62 cm.
	Coho	Mid-Oct-Dec 31	Hatchery marked fish	Opportunities expected. Contact your local DFO office for details.

Finfish (Other than Salmon)

Points to remember when finfish fishing

- Purchase a tidal waters sport fishing licence prior to fishing for finfish.
- Check to determine if the area you intend to fish is open.
- Check to determine what the size and daily limits are for the species you intend to catch.
- You must immediately record in ink on your licence all lingcod retained from Areas 12 to 19, and Subareas 20-5 to 20-7 and 29-5.
- It is illegal to use gear on a line designed to catch more than one fish at a time, except when fishing for herring or in the tidal portion of the Fraser River.
- There is no limit to the number of fishing rods a licensed fisher may use in tidal waters.
- It is illegal to use a “setline” (a fishing line left unattended in the water).
- Special limits apply for groundfish in Pacific Rim National Park Reserve.
- It is illegal to have any sport caught halibut on board any vessel on which there are fish destined for sale.

Did you know...

Halibut larvae begin life in an upright position with an eye on each side of the head. When they are an inch long, the left eye moves over the snout to the right side of the head and pigmentation on the left side fades.

It is recommended that you DO NOT consume the liver from groundfish caught near coastal pulp mills due to possible dioxin and furan contamination. Muscle tissue (fillets) of all coastal groundfish and other finfish species is not affected.

It is recommended you eat only those spiny dogfish measuring less than 60 cm due to the relatively high levels of mercury in the tissues of larger (and older) dogfish.

Expect in-season changes to the information in this Guide. Check for updates prior to fishing. Regulation changes are posted on the DFO website:

 www.pac.dfo-mpo.gc.ca/recfish

Be aware of hook and line, downrigger and trap gear entanglement risks in the vicinity of the UVIC Venus project in Pat Bay, Saanich Inlet. For more information, visit:  www.venus.uvic.ca/notice.html

Lingcod

Research programs have indicated low levels of lingcod abundance, particularly in Areas 28 and 29. In addition, anglers should check for new management measures in Areas 13 to 19 and in Subarea 29-5 prior to fishing. A variety of management measures are being tested in the recreational fishery, including Area and Subarea closures and establishing an upper catch limit for the fishery as a whole.

The minimum size limit for a lingcod with the head removed is 53 cm, measured along the shortest length of the body to the tip of the tail. The head-on size limit is 65 cm. The length of a lingcod is measured along the body from the tip of the nose to the tip of the tail.

Rockfish

Catch monitoring and research programs have indicated inshore rockfish stocks, particularly in the Strait of Georgia, are at low levels of abundance. Unlike salmon, rockfish rarely survive after being caught, therefore one way to ensure their survival is to avoid catching them. Fishing away from rocky reef areas increases avoidance of rockfish.

Prior to fishing, anglers should check with a DFO office for possible new management measures in the Strait of Georgia.

DFO has initiated a rockfish recovery strategy, which includes Rockfish Conservation Areas (RCAs). RCAs have been established to help protect rockfish by restricting any fishing activity that impacts rockfish in and around the waters where these fish live. See the **Closures** section of this Guide (page 32) for additional information on RCAs.

Smelt

Stanley Park smelt fishers: Fishing for smelt in Stanley Park requires special consideration of other users of the seawall. Dip net fishers must ensure that they do not pull their net poles back into the paths of passing pedestrians or cyclists. Gillnetters should pick their nets in such a fashion as to avoid leaving scales and parts of the fish on the path, making it slippery for others. In addition, gillnets must not block or impede traffic on the seawall.

Pacific Spirit Park smelt fishers: Pacific Spirit Park includes all beaches from the Fraser River's North Arm around Point Grey to Acadia Beach, near Spanish Banks Beach. The park is open from 8 am to 9 pm from the start of Daylight Saving Time to Labour Day. All other days the hours are 8 am to dusk. Fishers are not allowed to access the park outside of these hours. Liquor, camping and fires are not permitted in the park. Please observe the rules.

Sturgeon

In all tidal waters there is no retention of sturgeon. In the tidal waters of the Fraser River, barbless hooks are required.

Finfish (Other than Salmon) Tidal Waters Fishing Limits and Management Measures

Dates in this table are inclusive. Check for updates prior to fishing.

The same management measures apply to offshore waters as the corresponding inshore waters (e.g.: limits in Area 23 apply in Area 123) unless otherwise specified. The offshore waters include Areas 101 to 111, 130, 142, 121, and 123 to 127.

Species	Area	Min. Size	Daily Limit	Possession Limit	Annual Limit	Open Times	Gear	Management Measures
Codfish	1 to 29	N/A	8	16	N/A	Jan 1-Dec 31	Hook and line, spear	Species includes: Pacific cod, pollock and hake.
Eulachon	1 to 27	N/A	20 kg	40 kg	N/A	Jan 1-Dec 31	Gill net, dip net	Gill net cannot exceed 7.5 m in length, mesh size must be greater than 25 mm and less than 50 mm. A floating buoy clearly marked with the name of the operator must be attached to each end of the net.
	28, 29	N/A	20 kg	40 kg	N/A	To be announced	Gill net, dip net	Daylight hours only. Contact local DFO office for details.
Greenling	1 to 29	N/A	3	6	NA	Jan 1-Dec 31	Hook and line, spear	
Halibut	1 to 29	N/A	2	3	N/A	Feb 1-Dec 31	Hook and line, spear	
Herring	1 to 29	N/A	20 kg	40 kg	N/A	Jan 1-Dec 31	Dip net, herring jig, herring rake, cast net	Harvesting of herring roe-on-kelp is prohibited.
Lingcod	1 to 10	None	3	6	N/A	Jan 1-Dec 31	Hook and line, spear	
	12, 20E	65cm	1	2	10	Jun 1-Sep 30	Hook and line, spear	East of a line from Sheringham Point to the International Boundary (Area 20E).
	13 to 19, Subarea 29-5	65cm	1	2	10	To be announced	Hook and line	Contact local DFO office for details. Record catch on your licence.
	11, 20W to 27	65cm	3	6	N/A	Apr 15-Nov 15	Hook and line, spear	West of a line from Sheringham Point to the International Boundary (Area 20W).
	28, 29 (except for Subarea 29-5)	N/A	0	0	N/A	Closed	N/A	Due to conservation concerns, there is no fishing for lingcod.
Mackerel	1 to 29	N/A	100	200	N/A	Jan 1-Dec 31	Hook and line, dip net, herring jig, cast net	
Northern Anchovy	1 to 29	N/A	20 kg	40 kg	N/A	Jan 1-Dec 31	Dip net, herring jig, herring rake, cast net	
Pacific Sand Lance	1 to 29	N/A	5 kg	10 kg	N/A	Jan 1-Dec 31	Dip net, herring jig, herring rake, cast net	Also known as Needlefish.
Pacific Sardine	1 to 29	N/A	100	200	N/A	Jan 1-Dec 31	Dip net, herring jig, herring rake, cast net	Also known as Pilchard.

Species	Area	Min. Size	Daily Limit	Possession Limit	Annual Limit	Open Times	Gear	Management Measures
Perch	1 to 29	N/A	8	16	N/A	Jan 1-Dec 31	Hook and line	Includes all species of perch, pile perch and shiners.
Rockfish	1 to 10	N/A	5	10	N/A	Jan 1-Dec 31	Hook and line, spear	Aggregate daily limit for all rockfish is 5, no more than 3 may be yelloweye.
	12 to 20E, 28, 29	N/A	1	2	N/A	To be announced	Hook and line, spear	Contact a local DFO office for details. East of a line from Sheringham Point to the International boundary (Area 20E).
	11, 20W to 27, 111, 121, 123 to 127	N/A	3	6	N/A	Jan 1-Dec 31	Hook and line, spear	Aggregate daily limit for all rockfish is 3, no more than 2 may be yelloweye. West of a line from Sheringham Point to the International boundary (Area 20W).
Sablefish	1 to 29	N/A	4	8	N/A	Jan 1-Dec 31	Hook and line	Also known as Blackcod.
Sculpin	1 to 29	N/A	8	16	N/A	Jan 1-Dec 31	Hook and line	
Sixgill Shark	1 to 29	N/A	0	0	N/A	Closed	N/A	
Skate	1 to 29	N/A	1	2	N/A	Jan 1-Dec 31	Hook and Line	
Smelt	1 to 27	N/A	20 kg	40 kg	N/A	Jan 1-Dec 31	Gill net, dip net	Gill net cannot exceed 7.5m in length, mesh size must be greater than 25mm and less than 50mm. A floating buoy clearly marked with the name of the operator must be attached to each end of the net.
	28 to 29	N/A	20 kg	40 kg	N/A	Aug 16-Jun 14	Gill net, dip net	Fishery is open only from 8:00 AM Thurs - 8:00 AM Mon.
Sole/Flounder	1 to 29	N/A	8	16	N/A	Jan 1-Dec 31	Hook and line, spear	Includes all species of flounder and sole, but not halibut.
Sturgeon	1 to 29	N/A	0	0	N/A	Closed	Hook and line	Non-retention only.
Trout	1 to 10	30cm	2	4	N/A	Jan 1-Dec 31	Hook and line	Species includes steelhead, cutthroat, brown and dolly varden. Only 1 fish per day may be greater than 50cm. Daily limit is 0 in the tidal waters of Tlell River in Area 2.
	11 to 29	30cm	2	4	N/A	Jan 1-Dec 31	Hook and line	Retention of hatchery marked fish only. No retention of wild fish south of Cape Caution.
Wolfeel	1 to 29	N/A	0	0	N/A	Jan 1-Dec 31	N/A	
Other Species	1 to 29	N/A	20	40	N/A	Jan 1-Dec 31	Hook and line	

IN-SEASON MANAGEMENT MEASURES	
Area 2	The waters shoreward of a line between two boundary signs on either side of the Copper River estuary and the Pallant Creek estuary: a single barbless hook restriction applies January 1 to December 31.
Area 9	Rivers Inlet Special Management Zone from June 1 to September 15, in those waters of Rivers Inlet inside a line between fishing boundary signs located at Rutherford Point and McAllister Point: no person shall angle with a fishing line or downrigger line which is attached to a weight that is greater than 168 grams (6 ounces) or an attracting device that is not affixed directly to hook.
Area 14	The waters of Puntledge River mouth and the shoreline: a single barbless hook restriction applies August 1 to October 15.
Area 18	In Subarea 18-10, the waters of Fulford Harbour inside or NW of a line between a fishing boundary sign located near the navigation light and Jackson Rock on the north shore of Fulford Harbour across the Harbour to a boundary sign on the opposite shore: only a single-pointed hook may be used October 10 to January 15.
Area 22	Only a single-pointed barbless hook may be used August 1 to October 31.
Area 23	In Subarea 23-1, the waters of Port Alberni Harbour northerly of a line from Harbour Quay to a boundary marker on the opposite shore: only a single-pointed barbless hook may be used January 1 to December 31.
Area 28	It is prohibited to use more than two single-pointed hooks in tandem (as when fishing with bait) in the waters of Burrard Inlet near the mouth of the Capilano River from the 14th Street Pier to Prospect Light on the seawall of Stanley Park to the north tower of the Lions Gate Bridge from August 1 to December 31. Each hook must have a single point that measures no greater than 15mm between the point and the shank of the hook.
	It is prohibited to use more than one single-pointed hook in the tidal waters of the Seymour River from the BCR Railway bridge downstream to the fishing boundary signs located on the west and east shore of the Seymour River from August 1 to December 31. Each hook must have a single point that measures no greater than 15 mm between the point and the shank of the hook.

Shellfish

Points to remember when shellfish fishing

- You must purchase a tidal waters sport fishing licence prior to fishing for shellfish.
- Check to determine if the area you intend to fish is open. Some areas are closed for the harvest of some species of shellfish for conservation or health reasons.
- Check to determine what the size and daily limits are for the species you intend to catch.
- Abalone is closed to harvesting by all persons, all year.
- Bivalve molluscs are shellfish with two shells, such as clams, oysters, scallops, mussels and cockles.
- It is prohibited to possess female crabs.
- Bivalve molluscs and crab that you harvest may be shucked or cooked while in the field (i.e.: on a beach), however they must remain in a condition where they can be readily counted and identified until such time as they arrive at your ordinary residence.
- Crabs must be measured immediately and undersized crabs must be immediately released gently to the water. Throwing crabs into the water from elevated heights of wharves and docks is harmful to crab.
- Prawns carrying eggs under their tail should be released for conservation purposes.
- Never hang your shellfish off docks or the side of a vessel when travelling, as these waters may be contaminated.
- It is illegal to harvest shellfish from closed or contaminated areas.
- It is illegal to use any mechanical apparatus or dredge for harvesting clams.

Did you know...

Scallops have a line of 100 eyes around the rim of their shells that sense light and moving objects; they also have tentacles that sense odours and temperature.

Expect in-season changes to the information in this Guide. Check for updates prior to fishing. Regulation changes are posted on the DFO website:

 www.pac.dfo-mpo.gc.ca/recfish

Be aware of trap gear entanglement risks in the vicinity of the UVIC Venus project in Pat Bay, Saanich Inlet. For more information, visit:

 www.venus.uvic.ca/notice.html

Types of Shellfish Contamination

Gathering shellfish to eat is a favourite pastime, but it can be harmful or even fatal if the shellfish are contaminated. Bivalve molluscs such as clams, oysters, scallops, and mussels feed by filtering the water in their environment.

Bivalve shellfish can accumulate toxins, bacteria, or pollutants from surrounding waters. Water and shellfish sampling programs are undertaken by DFO, Environment Canada, and the Canadian Food Inspection Agency to ensure that areas are safe for shellfish harvesting. Areas that exceed the allowable limits of any harmful substances are closed to shellfish harvesting.

Shellfish may also be contaminated by human or animal faeces that contain bacteria or viruses hazardous to human health.

Contact a local DFO for closures details, call 1-866-431-3474, or visit the DFO website at:  www.pac.dfo-mpo.gc.ca/PSP

Paralytic Shellfish Poisoning (PSP or “Red Tide”)

Microscopic marine organisms produce toxins that can accumulate in bivalve shellfish such as clams, oysters, mussels and scallops. These algal blooms are not always visible in the water and are not always red.

Eating bivalves contaminated with Red Tide can lead to paralytic shellfish poisoning (PSP), a serious illness that may be fatal.

Cooking does not destroy the PSP toxins.

Only bivalve shellfish accumulate the toxin by filter-feeding; other shellfish such as shrimp are not affected. Crabs and predatory molluscs such as moon snails may concentrate the toxin in their viscera. Paralytic shellfish poisoning can occur at any time of the year and may change rapidly in season.

Consumption risks: This is a serious illness that can cause paralysis or death.

To reduce the risks: Immediately prior to harvesting, check to ensure that the area where you intend to harvest is open.



Watch for this symbol on signs around B.C. and ensure the area is open and safe prior to harvesting.

Closures due to PSP are NOT listed in this Guide, as they change VERY OFTEN and QUICKLY in-season.

Discard the viscera of crabs if they are harvested in areas closed for PSP. In areas open to butter clams, discard the siphon (neck), gills, and liquid released during cooking. In areas open for scallops, discard the roe and viscera.

Be aware of the symptoms: Tingling of lips and tongue that may spread to fingers and toes, headache, or dizziness. As the effect of the toxin progresses, there could be a loss of muscular co-ordination, paralysis, and an inability to breathe.

Amnesic Shellfish Poisoning (ASP or Domoic Acid)

Similar to the PSP toxin, ASP toxins come from algae blooms in the marine environment that accumulate in the filter-feeding bivalve shellfish.

Consumption risks: Although there have been no reported illnesses from ASP in B.C., the toxin has been found in B.C. shellfish. In other areas of Canada, people have become ill from eating ASP contaminated shellfish. The symptoms of this illness are nausea, vomiting, diarrhea and memory loss.

To reduce the risks: Check to ensure that the area where you intend to harvest is open, immediately prior to harvesting.

Sanitary Contamination

Shellfish may be contaminated by human or animal faeces that contain bacteria or viruses hazardous to human health. Pathogens such as Norwalk virus, Hepatitis A virus, or salmonella may be concentrated in bivalve shellfish that live in sanitary contaminated areas.

Full descriptions of sanitary contamination closures are not listed in this Guide.

Visit  www.pac.dfo-mpo.gc.ca/PSP for maps and descriptions

Consumption risks: Consumption of raw or partially cooked bivalve shellfish from contaminated areas increases the risk of illness, especially for individuals with certain medical conditions or with compromised immune systems.

To reduce the risks: Check to ensure that the area where you intend to harvest is open, immediately prior to harvesting. As an added precaution, cooking the shellfish may destroy the common micro-organisms of public health concern.

Vibrio Parahaemolyticus (VP)

A type of bacteria that is naturally found in our coastal waters. It is more prevalent in the summer with water temperatures and can concentrate in filter feeding bivalve shellfish.

An Area may be open to shellfish harvesting, however the shellfish may still contain VP.

Consumption risks: Illness such as diarrhea, nausea and vomiting. Contact your doctor or Local Health authority if you get sick.

To reduce the risks: Store bivalve shellfish frozen at -18 degrees Celsius, or refrigerate at 4 degrees Celsius, and cook the shellfish for five minutes at 60 degrees Celsius. Only harvest shellfish at the water’s edge when the tide is going out. Refrigerate immediately. Wash your hands after handling raw seafood; use only treated drinking water to rinse ready-to-eat seafood.

Dioxin

Consumption advisories have been put in place for shellfish contaminated by dioxins and furans. The restrictions apply to recreational harvesting of certain species at specific sites.

In crab, some kinds of contamination are primarily concentrated in the hepatopancreas. While this portion of the crab is not usually eaten, some individuals may consume it. Consumption advisories pertain to this portion of the crab only.

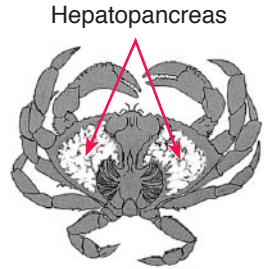

Recreational Shellfish Reserves

Recreational reserves are fishing locations that are closed to commercial harvesting. These reserves are open for the harvest of recreational bivalve shellfish only and have been established throughout the Strait of Georgia to protect various species. Check with the local DFO office for Reserve locations.

Shellfish Tenures

Harvesting shellfish from clam or oyster aquaculture sites is not permitted unless permission is obtained from the tenure holder. These sites may be marked with large red concrete markers.

Shellfish Traps and Rings

Marking, Buoys and Buoy Lines

If fishing from a dock or from shore, a tag **must** be marked with the operator's name to the line that has the trap or ring net attached to the other end.

If fishing in open waters, all shellfish trap /ring buoys **must** be clearly marked with the name of the person fishing the gear (the operator's name must be printed in solid black, capital letters at least 75 mm high). Only one name can appear on the float or buoy. It is recommended that you include your phone number.

All single traps must be marked with a buoy.

Buoys must be highly visible and of sufficient size for the tides and current in your fishing area so as not to submerge. Household plastic jugs, bottles or Styrofoam chunks are **not** recommended for use as buoys as they are difficult to see in the water, difficult to mark with identification, and tend to deteriorate and sink.

Ensure that your buoy line doesn't float and become entangled in boaters' props. Either use sinking line or, if you use floating line, attach a weight to keep the excess line below the surface of the water at all tide levels without sinking the buoy.

Keep navigation channels clear of buoys and lines to allow for safe navigation. Any fishing gear that hinders or impedes safe navigation may be removed under the *Navigable Waters Protection Act*.

Mechanical devices may be used to recover traps.

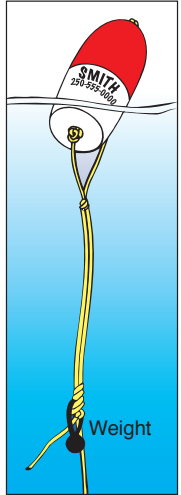

Crabs and Crab Gear

Dungeness crab must measure at least **165 mm**.

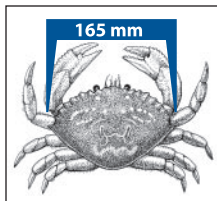

Dungeness crab

Red Rock crab must measure at least **115 mm**.

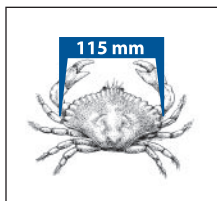

Red Rock crab

A crab is measured in a straight line through the **widest part of the carapace**, or shell, from outside the points.

Harvesters are advised to measure crabs **using a calliper device**. Undersized crab must be returned to the water immediately.

The carapace must remain attached until consumed or until the crab arrives at your ordinary residence.

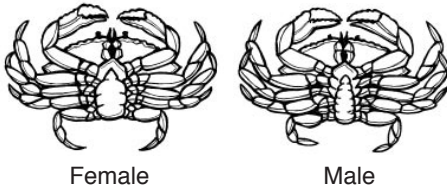

You may not possess female crabs. All female crabs must be immediately returned to the water in a manner that causes the least harm. The female’s abdomen has a wide “beehive” shape; the male’s has a narrow “lighthouse” shape.

All crab traps **must** have a section in the top or sidewall that has been secured by a length of untreated cotton twine no greater than No. 120. On deterioration this must produce a rectangular opening with a minimum size of 7 cm x 20 cm, or a square opening with a minimum size of 11 cm x 11 cm. This regulation is intended to ensure that if the trap is lost, the section secured by the cord will rot, allowing captive crabs to escape, and preventing the trap from continuing to fish.



If two crab traps are attached to one ground-line, you may mark the ground-line with only one buoy.

It is illegal to use more than two rings, dip nets or traps or a combination of these to fish for crabs.

For more information on crab harvesting, ask a DFO office for a *Sport Fishing Guidelines for Crab* brochure.

Shrimp and Prawn Gear

If more than two traps are attached to one ground line, as is permitted when fishing only for shrimp or prawns, a buoy with the operators name as described previously must be attached to each end of the ground line.

When fishing for shrimp or prawns, release all non-targeted species quickly to the water.

Prior to fishing, check for changes to shrimp and prawn management measures in Sannich Inlet, Stuart Channel, Alberni Inlet and other areas. Seasonal closures and other in-season management measures may be introduced to protect adult females carrying eggs.

Shellfish Tidal Waters Fishing Limits and Management Measures

Dates in this table are inclusive. Check for updates prior to fishing.

The same management measures apply to offshore waters as the corresponding inshore waters (e.g.: limits in Area 23 apply in Area 123) unless otherwise specified. The offshore waters include Areas 101 to 111, 130, 142, 121, and 123 to 127.

Species	Area	Min. Size Limit	Daily Limit	Possession Limit	Open Times	Gear	Management Measures
Abalone	1 to 29	N/A	0	0	Closed	N/A	Closed for conservation purposes.
Barnacles, Giant	1 to 29	N/A	6	12	Jan 1-Dec 31	Hand picking	
Barnacles, Goose	1 to 29	N/A	2kg	4kg	Jan 1-Dec 31	Hand picking	
Clams	1 to 11	N/A	0	0	Closed	N/A	Closed due to paralytic shellfish poisoning (PSP) concerns.
Clam, Razor	Subarea 1-5	N/A	50	100	Jan 1-Dec 31	Hand digging	Waters of McIntyre Bay on Queen Charlotte Islands.
	12 to 29	N/A	12	24	Jan 1-Dec 31	Hand digging	Lower Mainland is closed to clam harvest. Check for closures due to PSP. Clam harvesters are encouraged to fill in holes to reduce predation on exposed juvenile clams.
Clam, Butter	12 to 29	N/A	25	50	Jan 1-Dec 31	Hand digging	
Clam, Horse	12 to 29	N/A	6	12	Jan 1-Dec 31	Hand digging & picking	There is an aggregate daily limit for all clam species of 75; the aggregate possession limit is 150.
Clam, Littleneck	12 to 29	N/A	75	150	Jan 1-Dec 31	Hand digging	
Clam, Manila	12 to 29	N/A	75	150	Jan 1-Dec 31	Hand digging	Pacific Rim National Park aggregate daily limit: 8 razors, 3 geoducks, 12 horse clams, 24 littleneck or manila clams, and 0 butter clams. Maximum aggregate of all clam species is 24.
Clams Softshell	12 to 29	N/A	25	50	Jan 1-Dec 31	Hand digging	
Clams, Varnish	12 to 29	N/A	75	150	Jan 1-Dec 31	Hand picking	
Cockles	12 to 29	N/A	25	50	Jan 1-Dec 31	Hand digging & picking	
Crab, Alaska King	1 to 10, 21 to 27	N/A	2	4	Jan 1-Dec 31	Maximum of 2 ring nets, dip nets or traps or combination of these per fisher.	Closed for conservation purposes.
	11 to 20, 28, 29	N/A	0	0	Closed		
Crab, Box and Puget Sound King	1 to 29	N/A	1	2	Jan 1-Dec 31	Hand picking is permitted while diving.	Aggregate daily limit of Dungeness, Red Rock, Alaska King in Areas 1 to 10, 21 to 27 is 6; in Areas 11 to 20, 28 and 29, it is 4.
Crab, Dungeness	1 to 10, 21 to 27	165mm	6	12	Jan 1-Dec 31		
	11 to 20, 28, 29	165mm	4	8	Jan 1-Dec 31		
Crab, Red Rock	1 to 10, 21 to 27	115mm	6	12	Jan 1-Dec 31	Hand picking is permitted while diving.	It is prohibited to possess female crabs. In Areas 28 and 29, the daily limit for shore crabs is 0. The non-retention is due to concerns about stocks adjacent to highly populated areas.
	11 to 20, 28, 29	115mm	4	8	Jan 1-Dec 31		
Crab, Shore	1 to 27	N/A	75	150	Jan 1-Dec 31	No sharp-pointed instruments are permitted for harvesting crab.	In Area 16 east of a line between Henry Point and Francis Peninsula and in Area 18 in Fulford Harbour, inside a line from Eleanor Point to Isabella Point, it is prohibited to use any gear other than ring nets or dip nets in Pender Harbour.
	28 and 29	N/A	0	0	Closed		
Crab, Other	1 to 29	N/A	4	8	Jan 1-Dec 31		

Species	Area	Min. Size Limit	Daily Limit	Possession Limit	Open Times	Gear	Management Measures
Geoduck	1 to 11	N/A	0	0	Closed	N/A	Closed due to PSP concerns. Contact a local DFO office for details.
	12 to 29	N/A	3	6	Jan 1-Dec 31	Hand digging & picking	
Limpet/Whelk	1 to 29	N/A	75	150	Jan 1-Dec 31	Hand picking	
Mussel, Blue	1 to 11	N/A	0	0	Closed	N/A	Closed due to PSP concerns. Contact a local DFO office for details.
	12 to 29	N/A	75	150	Jan 1-Dec 31	Hand picking	Pacific Rim National Park daily limit: 12. Combined aggregate daily limit of all mussel species is 75.
Mussel, California	1 to 11	N/A	0	0	Closed	N/A	Closed due to PSP concerns. Contact a local DFO office for details.
	12 to 29	N/A	25	50	Jan 1-Dec 31	Hand picking	Pacific Rim National Park daily limit: 12. Combined aggregate daily limit of all mussel species is 75.
Octopus	1 to 29	N/A	1	2	Jan 1-Dec 31		The use of sharp pointed instruments and chemicals is prohibited.
Oyster, Olympia	1 to 29	N/A	0	0	Closed	N/A	To avoid inadvertently harvesting Olympia Oysters while you are harvesting Pacific Oysters, do not harvest any oyster less than 5 cm in diameter.
Oyster, Pacific	1 to 11	N/A	0	0	Closed	N/A	Closed due to PSP concerns. Contact a local DFO office for details.
	12 to 29	N/A	15	30	Jan 1-Dec 31	Hand picking	Daily limit for oysters can be either shelled or shucked (unshelled), but not both. Lower Mainland area is closed to oyster harvest. Harvesters are encouraged to shuck oysters on the beach and leave the shells there, or return oyster shells to the beach from where you collected them whenever possible. You will need permission to harvest oysters from marked oyster farms.
Scallop, Pink and Spiny	1 to 11	N/A	0	0	Closed	N/A	Closed due to PSP concerns. Contact a local DFO office for details.
	12 to 29	N/A	75	150	Jan 1-Dec 31	Hand picking	

Species	Area	Min. Size Limit	Daily Limit	Possession Limit	Open Times	Gear	Management Measures
Scallop, Rock	1 to 11	N/A	0	0	Closed	N/A	Closed due to PSP concerns. Contact a local DFO office for details.
	12 to 29	N/A	6	12	Jan 1-Dec 31	Hand picking	
Scallop, Weathervane	1 to 11	N/A	0	0	Closed	N/A	Closed due to PSP concerns. Contact a local DFO office for details.
	Subarea 1-5	N/A	100	200	Jan 1-Dec 31	Hand picking	Water of McIntyre Bay, Queen Charlotte Islands.
	12 to 29	N/A	6	12	Jan 1-Dec 31	Hand picking	
Sea Cucumber	1 to 29	N/A	12	24	Jan 1-Dec 31	Hand picking	
Sea Urchin	1 to 29	N/A	12	24	Jan 1-Dec 31	Hand picking	
Shrimp/Prawn	1 to 29	N/A	200	400	Jan 1-Dec 31	Spear, ring net, trap Maximum of 4 traps or ring nets or combination of these per fisher.	Spear by dive only. The release of prawns carrying eggs is encouraged for conservation.
Shrimp, Ghost	1 to 29	N/A	50	100	Jan 1-Dec 31	Hand digging, hand pump	Species is also known as sand shrimp.
Sand Dollar	1 to 29	N/A	6	12	Jan 1-Dec 31	Hand picking	
Sea Star	1 to 29	N/A	6	12	Jan 1-Dec 31	Hand picking	
Snail, Moon	1 to 29	N/A	2	4	Jan 1-Dec 31	Hand picking	Moon snails may be subject to PSP, check for closures.
Squid, Opal	1 to 29	N/A	200	400	Jan 1-Dec 31	Cast net, jigging	
Squid, all other species	1 to 29	N/A	20	40	Jan 1-Dec 31	Cast net, jigging	This includes Humbolt Squid and Neon Flying Squid in the aggregate.
Other species	1 to 29	N/A	20	40	Jan 1-Dec 31	Various	The daily limit is per species.
IN-SEASON MANAGEMENT MEASURES							
Area	Management Measure						
Area 12	Nimpkish Estuary Special Management Area: From June 15 to September 14, the daily limit for all crab species (other than King or Box crab) is reduced to two in Subarea 12-19: those waters at the mouth of the Nimpkish River that lie inside a line that begins at a boundary sign approx. 1.5 km easterly of Broad Pt, then continues to navigation aid N17, then to a boundary sign located approximately easterly of Willow Creek then following the shoreline of Vancouver Island to the beginning point. Only dip nets, ring nets or hand picking is permitted to harvest crab in this area at this time.						
Area 19	Sidney/Cordova Channel Advisory: Use 27 cm diameter (or larger) brightly coloured buoys in Sidney and Cordova Channels, an area bounded on the south by a line from Cowichan Head to D'Arcy Shoals to the southernmost point of Sidney Island. The northern boundary extends from a point on the Saanich Peninsula shoreline due east to the light on the north end of James Island, east to northeasterly to the light on the U2 navigation buoy in Sidney Channel, then true east to Sidney Island. Larger buoys are being tested by both commercial and recreational crab fishers in these channels to improve visibility. Larger buoys may be required in all trap fisheries in the future.						

CRAB HEPATOPANCREAS CONSUMPTION ADVISORIES		
Area	Location	Quantity
Area 13	Discovery Passage and waters of Deepwater Bay.	Not to exceed 100g per week.
	In the area bounded by the eastern shore of Quadra Island from Francisco Point, thence 5 km north along the shore, thence east from the shoreline to the 200 m contour.	Zero consumption
	In the waters east of a line on Quadra Island from Chonat Point south to the opposite bay (Chonat Bay) and from Kanish Bay, Quadra Island, east of a line from Granite Point to Bodega Point.	Not to exceed 135g per week.
	In the waters north of a line extending from Walters Point on Sonora Island true east to a point on the opposite shore (Owen Bay).	Not to exceed 13g per week.
Area 17	In a portion of Stuart Channel bounded on the north by a line from Donckele Point on Kuper Island to the point at the southeastern entrance to Preedy Harbour on Thetis Island, thence to the most southern point of Dayman Island, thence to the most southern point of Scott Island, westerly to Sharpe Point on Vancouver Island, thence southwesterly across Ladysmith Harbour to a point on the shore 230° true from Sharpe Point; thence southerly along the shore of Vancouver Island to Grave Point; thence north of a line to Erskine Point on Saltspring Island; thence northerly along the shore to Parminter Point, thence west of a line to Josling Point on Kuper Island, thence northerly along the shore to the point of commencement at Donckele Point.	Not to exceed 40g per week
	In the waters west of a line from Reynolds Point to Miami Islet to a point at the entrance to Kulleet Bay true south of Deer Point.	Not to exceed 105g per week.
Area 18	Burgoyne Bay, Saltspring Island.	Not to exceed 60g per week.
	Maple Bay, Vancouver Island.	Not to exceed 125g per week.
Area 19	In those waters of Victoria Harbour north of a line from Macaulay Point to the navigation light at the western end of the Ogden Point breakwater to a line from Chapman Point southwesterly to the opposite shore.	Not to exceed 135g per week.
Area 25	In those waters of Muchalat Inlet lying east of the Gold River Harbour limit, and in those waters of Muchalat Inlet lying east of a line between Anderson Point and Atrevida Point.	Not to exceed 70g per week.
Area 28	In the waters of Thornbrough Channel, bounded on the north by a line from McNab Point on the mainland southwest to Ekins Point on Gambier Island, and on the south by a line from a line from Gower Point to the southern tip of Home Island, thence north to Keats Island and along the western and northern shore to Cotton Point, thence west of a line to the government wharf at Gambier Harbour on Gambier Island.	Not to exceed 55g per week.
	In the waters south of a line from Brunswick Point west to Irby Point on Anvil Island and along the shoreline to Dornett Point on Anvil Island, west to McNab Point on the mainland, to Ekins Point on Gambier Island, to a line from Reception Point to a point 1.5 km true south of Cape Roger Curtis on Bowen Island, west to Point Atkinson. This advisory does not include the western portion of Howe Sound.	Not to exceed 130g per week.

Closures

The closures listed on the following pages are arranged by Area. To determine the location you will be fishing in, check the fold-out maps on the inside front cover of this Guide. Then turn to the corresponding Area in this section.

**Expect in-season changes to the information in this Guide.
Check for the latest closure information prior to fishing.
Call 1-866-431-3474 (or in Greater Vancouver 604-666-2828)
or visit the DFO website:  www.pac.dfo-mpo.gc.ca/recfish**

Permanent Bivalve Shellfish Harvesting Prohibited Zones

No harvesting is permitted:

- within 300 m of industrial, municipal and sewage treatment plant outfall discharges;
- within a minimum 125 m of marinas, wharves, finfish net pens, float homes or other floating living accommodation facilities, including live aboard boats.

Rockfish Conservation Areas (RCAs)

RCAs have been designed to protect inshore rockfish and lingcod by eliminating mortality from fishing activity. RCAs are part of a larger strategy that is designed to halt declines and allow inshore rockfish and lingcod stocks an opportunity to rebuild.

The ONLY permitted sport fishing activities in RCAs include:

- invertebrates by hand picking or dive,
- crab and shrimp (including prawns) by trap, and
- smelt by gillnet.

**There are currently 164 RCAs coastwide.
Details of RCAs are not available in this Guide.
Maps and descriptions of RCAs are available on CD by calling
604-666-0384 or at the DFO website:  www.pac.dfo-mpo.gc.ca/recfish/Restricted_Areas/rca_e.htm**

Closures by Area

Areas 1, 101 and 142

All Finfish, including Salmon:

In the tidal portions of all streams, **only a single, barbless hook** may be used.

Shellfish Contamination:

With the exception of McIntyre Bay (Subarea 1-5), closed to the harvest of bivalve shellfish.

Rockfish Conservation Area:

Fredrick Island.

Areas 2 and 102

All Finfish, including Salmon:

In the tidal portions of all streams, **only a single, barbless hook may be used.**

The waters of Cumshewa Inlet east of a line from a boundary sign on McLeallan Island to another boundary sign 3.5km east of Mathers Creek, and west of a line from a boundary sign on McLellan Island to a boundary sign 3.5km east of Mathers Creek, are **closed to fishing for all finfish August 15 to October 31.**

Shellfish Contamination:

Closed to the harvest of all bivalve shellfish.

Rockfish Conservation Areas:

Lyell Island and South Moresby.

Areas 3 and 103

Shellfish Contamination:

Closed to the harvest of all bivalve shellfish.

Areas 4 and 104

All Finfish, including Salmon:

The waters downstream of the tidal boundary sign at the water line crossing on “Shawatlan” Creek to the fishing boundary signs at the mouth of Shawatlan Bay, are **closed to fishing for all finfish July 15 to August 15.**

The waters from the fishing boundary sign at the mouth of “Kloiya” Creek to the fishing boundary sign at the mouth of Kloiya Bay, are **closed to fishing for all finfish August 1 to September 1.**

Shellfish:

The harvesting of **crab** is prohibited in those waters of Porpoise Harbour and Wainwright Basin (Subarea 4-11) inside a line from the southernmost point of Kaien Island to the northwesternmost point of Ridley Island, thence southerly along the eastern shoreline to southernmost point of Ridley Island, thence to the westernmost point of Lelu Island, thence northerly along the shoreline to the northernmost point of Lelu Island, thence to a marker on the shore of Tsimpsean Peninsula opposite, and bounded on the north by the Hwy 16 Bridge at Galloway Rapids.

Shellfish Contamination:

Closed to the harvest of all bivalve shellfish.

Rockfish Conservation Areas:

Dunira; Hodgson Reefs; North and South Gull Rocks; Stephens Island; and Porcher Peninsula.

Areas 5 and 105

All Finfish, including Salmon:

Inside a line drawn from fishing boundary signs located approx. 100 m seaward of the falls at the mouth of the Kumowdah River flowing into Lowe Inlet, is **closed to fishing for all finfish July 1 to October 31**.

Shellfish Contamination:

Closed to the harvest of all bivalve shellfish.

Rockfish Conservation Areas:

Porcher Peninsula; Goschen; West Banks Island; and North Danger Rocks.

Areas 6 and 106

Shellfish:

Closed to the harvest of all bivalve shellfish.

Rockfish Conservation Areas:

Otter Passage; West Aristazabal Island; and Kitasu Bay.

Areas 7 and 107

All Finfish, including Salmon:

The waters of McLaughlin Bay shoreward of a line connecting two fishing boundary signs on each side of the entrance to McLaughlin Bay is **closed to fishing for all finfish from July 1 to October 31**.

Shellfish Contamination:

Closed to the harvest of all bivalve shellfish.

Rockfish Conservation Areas:

Goose Island and McMullin Group.

Areas 8 and 108

All Finfish, including Salmon:

The mouth of Namu River shoreward of a line between two fishing boundary signs located 180 m from a bridge at the mouth of Namu Creek on the west shore and a point on the opposite side of the bay, is **closed to fishing for all finfish, all year**.

Shellfish Contamination:

Closed to the harvest of all bivalve shellfish.

Rockfish Conservation Area:

West Calvert.

Areas 9 and 109

All Finfish, including Salmon:

Shoreward of a line connecting two square white boundary signs off the mouth of the Wannock River is **closed to fishing for all finfish June 1 to September 15**.

Shoreward of a line connecting two square boundary signs off the mouth of the Chuckwalla and Kilbella rivers is **closed to fishing for all finfish June 1 to September 15**.

Shellfish Contamination:

Closed to the harvest of all bivalve shellfish.

Rockfish Conservation Area:

Fish Egg Inlet.

Areas 10 and 110

Shellfish Contamination:

Closed to the harvest of all bivalve shellfish.

Rockfish Conservation Area:

Smith Sound.

Areas 11 and 111

Shellfish Contamination:

Closed to the harvest of all bivalve shellfish.

Rockfish Conservation Areas:

Storm Islands and Scott Islands.

Area 12

All Finfish, including Salmon:

Those waters of Port McNeill Bay westerly of a line from a boundary sign at the north end of the Western Forest Products jetty, true north to a boundary sign on the opposite shore of Ledge Point Peninsula, are **closed to fishing for all finfish from August 15 to December 31**.

The mouth of the Klinaklini River (Knight Inlet) shoreward of a line from a fishing boundary signs at the southern entrance to Wahshihlas Bay to a fishing boundary sign at Rubble Point is **closed to fishing for all finfish, all year**.

The mouth of Scott Cove Creek and Viner Sound shoreward of a line between fishing boundary signs located at King Point and on the point 1 km south from the mouth of Scott Cove Creek is **closed to fishing for all finfish August 15 to September 30**.

The mouth of the Kingcome River shoreward of a line from a fishing boundary signs on Petley Point to a fishing boundary sign on a point on the opposite shore of Kingcome Inlet is **closed to fishing for all finfish, all year**.

The mouth of the Wakeman River north of a line connecting two fishing boundary signs on opposite shores approx. 6 km from the head of Wakeman Sound is **closed to fishing for all finfish, all year**.

The mouth of Nimpkish River inside a line from a fishing boundary sign at a point on the shore of Vancouver Island approximately 1.5 km east of Broad Point, then to a navigational aid in the middle of Haddington Passage, then to a fishing boundary sign at a point approximately 1 km east of Willow Creek, then to the tidal water boundary signs approximately 100 m upstream of the Highway 19 bridge is **closed to fishing for all finfish June 1 to December 31**.

Parson Bay bounded inside a line from Red Point on Harbledown Island to a marker on the most northwest point of Parson Island, then following the northern shore to the most easterly point and then true east to Harbledown Island is **closed to fishing for all finfish June 15 to September 30**.

Shellfish Contamination:

Hardy Bay; Echo Bay; Beaver Harbour; Port Neville; Hopetown Passage; Macgowan Bay; bay west of Everard Islets; Shoal Harbour; Little Nimmo Bay; Southeast Turnour Island; Sutherland Bay; Double Bay; Alert Bay; north side of Cormorant Island; Clam Cove; Laura Bay; Burly Bay; Dickson Island; Shushartie Bay; Helen Bay; and Joe Cove Bay.

May 31 to September 30: Cutter Cove.

Rockfish Conservation Areas:

Bate-Shadwell Passage; Goletas Channel; Browning Passage-Hunt Rock; Bolivar Passage; Shelter Bay; Browning Islands to Raynor Group; Drury Inlet-Muirhead Islands; Hardy Bay-Five Fathom Rock; Numas Islands; Suquash; Haddington Passage; Burley Bay-Nepah Lagoon; Mackenzie-Nimmo; Wakeman Sound; Dickson Polkinghorne Islands; Nowell Channel; Greenway

Sound; Belleisle Sound; Kwatsi Bay; Bond Sound; Thompson Sound; Salmon Channel; Weynton Passage; Eden–Bonwick–Midsummer–Swanson Islands; Port Elizabeth; Lower Clio Channel; Viscount Island; Havannah Channel; Upper Call Inlet; Cracroft Point South–Sophia Islands; and West Cracroft–Boat Bay.

Area 13

All Species:

These waters are **closed to the harvest of all marine life by divers** for the preservation of unique underwater habitat: Discovery Passage, in the Campbell River area, bounded by a straight line from North Bluff on Quadra Island, across Seymour Narrows to a fishing boundary sign on Vancouver Island, and south by a line from the light on the end of the south Government Dock breakwater at Campbell River to Cape Mudge lighthouse.

All Finfish, including Salmon:

The waters in Loughborough Inlet from Cosby Point to head of inlet are **closed to fishing for all finfish, all year**.

The waters of Phillips Arm northerly of a line from Picton Point true east to the opposite shore are **closed to fishing for all finfish, all year**.

The waters of Village Bay inside a line from a fishing boundary sign at the north entrance of Village Bay, Quadra Island, to a boundary sign at the south entrance of Village Bay are **closed to fishing for all finfish June 30 to October 31**.

Those waters of Discovery Passage and the Campbell River inside a line true east of the fishing boundary sign at Orange Point to the middle of the channel, then southeasterly down the middle of the channel to the intersection of a line running from a boundary sign on the southern end of Hidden Harbour breakwater, then true east to Quadra Island, is **closed to fishing for all finfish October 1 to October 31**, except for the Campbell River Discovery Pier. The area around the Discovery Pier will remain open inside a line running true east 50 m into Discovery Passage at the north end of the pier, then southeasterly down the Discovery Passage to the intersection of a line running true east 50 m at the south end of the Discovery Pier.

The waters of Salmon Bay, bounded on the north by a line from Graveyard Point to the ferry landing on the opposite shore, and on the south by the downstream side of the first bridge upstream on the Salmon River are **closed to fishing for all finfish June 1 to December 1**.

Shellfish:

The waters within 0.5 nautical miles of Mitlenatch Island are closed to harvesting **clams and oysters**, all year.

The waters of Discovery Passage and the Campbell River bounded by a line east of Orange Point to the middle of the channel then southeast to the intersection of a line east to a marker on Tyee Spit, are closed to **crab** harvesting all year.

Shellfish Contamination:

Quathiaski Cove; Heriot Bay; Campbell River; Big Bay; Kelsey Bay; Salmon Bay; Grassy Creek; Forward Harbour; Whaletown Bay; Coulter Bay; Phillips Arm; Marina Reef; Gray Creek; Bessborough Bay; Jackson Bay; Topaze Harbour Head; Hjorth Bay; Graite Bay; and an unnamed cove in eastern Gorge Harbour.

May 31 to September 30: Mansons Landing; Von Donop Inlet; and Drew Harbour.

Rockfish Conservation Areas:

Wellborne; Forward Harbour; Loughborough Inlet; Bute Inlet North; Chancellor Channel West; Chancellor Channel East; Walkem Islands to Hemming Bay; Thurston Bay; Kanish Bay; Octopus Islands to Hoskyn Channel; Read–Cortes Islands; Deepwater Bay; Menzies Bay; Maud Island; and Heriot Bay.

Area 14

All Species:

These waters are **closed to the harvest of all marine life by divers** for the preservation of unique underwater habitat: the southeasterly shoreline of Hornby Island, from Shingle Spit southerly through Norman Point, Downes Point, Tribune Bay and St. John Point to Cape Gurney, including Heron Rocks, Norris Rocks and Flora Islet.

All Finfish, including Salmon:

Comox Harbour inside a line from a fishing boundary sign near Trent River to a light at the tip of Goose Spit is **closed to fishing for all finfish May 1 to August 31**, except the shallow shore line defined as the waters inside and shoreward of the 2 m depth contour measured below the chart datum (0 tide), which is **open for fishing for all finfish except chinook**.

The tidal waters within a 75 m radius of the mouth of the Trent River, the mouth of Hart (Washer) Creek and the mouth of Mallard Creek are **closed to fishing for all finfish September 1 to November 30**.

Shellfish:

The waters within 0.5 nautical miles of Mitlenatch Island, are closed to harvesting **clams and oysters**, all year.

Shellfish Contamination:

Campbell River; Comox Harbour; Deep Bay; Union Bay; Base Flats; Qualicum Beach; Kye Bay; Elma Bay; Wall Beach; Parksville Bay; Mud Bay; Boat Cove; Little Qualicum River; False Bay; Craig Creek; and Kitty Coleman Beach to Little River.

Baynes Sound Management Plan Closures: this area closes when rainfall in the area exceeds 35 mm over a 24 hour period.

Rockfish Conservation Areas:

Mitlenatch Island; Oyster Bay; Ajax–Achilles Bank; Baynes Sound; Savoie Rocks–Maude Reef; Chrome Island; Sisters Islets; and Lasqueti Island South.

Area 15

All Species:

These waters are **closed to the harvest of all marine life** by divers for the preservation of unique underwater habitat: within 0.8 km of Vivian Island, approx. 8 km west of Powell River. All waters within 0.5 km of Rebecca Rock, west of Powell River. All waters within 0.5 km of Dinner Rock, just south of Lund. All waters adjacent to the unnamed reef off Emmonds Beach, approx. 6 km south of Lund. All waters within 1.3 km of Mitlenatch Island, in the upper Strait of Georgia. All waters within a 0.5 km radius of the southerly end of the Beach Garden Breakwater.

Shellfish:

The waters within 0.5 nautical miles of Mitlenatch Island are closed to harvesting **clams and oysters**, all year.

Shellfish Contamination:

Scuttle Bay to Albion Point; Freke Anchorage; Lund Harbour; East Refuge Cove; Lang Bay; Bliss Landing; McRae Cove; Sturt Bay; Frolander Bay; Northwest Refuge Cove; Theodosia Inlet; Grace Harbour; Squirrel Cove; and Cranberry Creek.

May 31 to September 30: Prideaux Haven; Tenedos Bay; Allies Island; Roscoe Bay; Squirrel Cove; Cortes Bay; Grace Harbour; and Mink Island.

Rockfish Conservation Areas:

Mitlenatch Island; Pendrell Sound; Teakerne Arm; Desolation Sound; Copeland Islands; and Dinner Rock.

Area 16

All Finfish, including Salmon:

The waters at the mouth of Sakinaw Creek, east of a line between boundary signs on the north and south sides of Sakinaw Bay, are **closed to fishing for all finfish June 15 to September 15**.

Shellfish:

When harvesting **crab**, it is prohibited to use any gear other than ring nets or dip nets in Pender Harbour, east of a line between Henry Point and Francis Peninsula.

The waters of Gunboat Bay inside a line from the B.C. Hydro lines at the entrance to Gunboat Bay, are closed to harvesting **crab, all year**.

Shellfish Contamination:

Pender Harbour; Secret Cove; Gillies Bay; Thunder Bay; Churchill Bay; Porpoise Bay; Vancouver Bay; Halfmoon Bay; Long Bay; Blind Bay; unnamed bay east of Four Mile Point; Silversands Creek; Saltery Bay; Long Bay; Home Bay; Skwawka River; unnamed bay in Skookumchuck Narrows; North Nelson Island; Lena Bay; Squitty Bay; and Poise Island.

May 31 to September 30: Smuggler Cove; Princess Louisa Inlet; and Buccaneer Bay.

Rockfish Conservation Areas:

Queens Reach East; Princess Louisa Inlet; Queens Reach West; Hotham Sound; Sinclair Bank; Hardy Island; Nelson Island; Skookumchuck Narrows; Salmon Inlet; Davie Bay; Malaspina Strait; McNaughton Point; Thormanby Island; and Sabine Channel–Jervis–Jedediah Islands.

Area 17

All Finfish, including Salmon:

The waters of Northumberland Channel and Nanaimo Harbour from Duke Point to a marker near the entrance to Descanso Bay on Gabriola Island, to Gallows Point on Protection Island, then northwesterly along the shore to the most western point, then true north to Newcastle Island, northwesterly along the shore to Shaft Point, to Pimbury Point on Vancouver Island, southerly along the shore to the Cedar Bridge on the Nanaimo River, across the bridge and northerly along the shore to Jacks Point, following the Vancouver Island shore southerly to the point of commencement at Duke Point, are **closed to fishing for all finfish July 15 to October 25**.

That portion of the Nanaimo River from the Cedar Bridge to the white square boundary signs located approx. 400 m downstream of the Cedar Bridge, are **closed to fishing for all finfish October 31 to November 30**.

The tidal waters of the Chemainus River and off the Chemainus River mouth, commencing at Bare Point on Vancouver Island to the light on North Reef, to Sherard Point on Vancouver Island, thence following the shoreline northerly to a boundary sign on the Chemainus River near the Bald Eagle Campground, thence across the river to the opposite bank, thence following the Vancouver Island shoreline northerly to the point of commencement, are **closed to fishing for all finfish July 15 to October 31**.

Shellfish Contamination:

Ladysmith Harbour; Chemainus Bay to Shoal Islands; Nanaimo Harbour; Departure Bay; Degnen Bay; Silva Bay; Montague Harbour; Shaw Road; Walker Hook; Nanoose Harbour; Clam Bay; Telegraph Harbour; Malaview Estates sewage outfall; Hammond Bay; Taylor Bay; south side of Descanso Bay; Lantzville; Duck Bay; Vesuvius Bay; Booth Bay; Porter Creek; Stuart Channel; unnamed bay northwest of Saltspring Island; Stone Cutters Bay; north side Descanso Bay; Vancouver Island between Icarus Point and Neck Point; unnamed bay on east side of Vancouver Island in Stuart Channel; Winchelsea Islands; Ada Islands; Conover Cove; and Preedy Harbour.

May 31 to September 30: Tent Island; Pirates Cove; Conover Cove; cove northwest of Conover Cove; and Montague Harbour.

Rockfish Conservation Areas:

Lasqueti South–Young Point; Ballenas Island; Nanoose–Schooner Cove; Departure Bay; Northumberland Channel; De Courcy Island North; Reynolds Point–Link Island; Gabriola Passage; Danger Reefs; Ruxton–Pylades Islands; Coffin Point; Thetis–Kuper Islands; Saltspring Island North; and Trincomali Channel.

Area 18

All Finfish, including Salmon:

Those waters of Cowichan Bay inside a line from a fishing boundary sign near Separation Point on Vancouver Island to Wilcuma Wharf are **closed to fishing for all finfish August 1 to October 31**.

In Subareas 18-7 and 18-8, that portion of Subarea 18-8 that lies easterly of a line from a square white boundary sign at Separation Point to a square white boundary sign at Wilcuma Wharf in Cowichan Bay; and that portion of Subarea 18-7 that lies southerly of a line from a square white boundary sign on Vancouver Island, near 48°46.179'N and 123°34.654'W, to a square white boundary sign on Saltspring Island SE of Burial Islet, near 48°45.992'N and 123°33.777'W, and northerly of a line from a square white boundary sign on Saltspring Island approximately 1.5 nautical miles ESE of Musgrave Point, near 48°43.982'N and 123°31.418'W, to a square white boundary sign on Vancouver Island approximately 0.5 nautical miles NW of Cherry Point, near 48°43.197'N and 123°33.708'W are **closed to fishing for all finfish August 1 to October 15**.

Shellfish:

When harvesting **crab**, it is prohibited to use any gear other than ring nets or dip nets in Fulford Harbour, inside a line from Eleanor Point to Isabella Point.

There is a restricted fishing area in Ganges Harbour to provide a channel for navigation. **Crab floats** (buoys) must remain outside of the restricted area at all times.

Shellfish Contamination:

Cowichan Bay; Long Harbour; Fulford Harbour; Ganges Harbour; Thieves Bay to Oak Bluffs; Bedwell Harbour; Hope Bay; Maple Bay; Horton Bay; Village Bay; Annette Inlet; Boot Cove; Northeast Saanich Peninsula; Madrona Bay; unnamed bays east of Fulford Harbour; Selby Cove; Port Browning; James Bay; 1.4km from Walker Spit; Cusheon Creek; Moresby Island; Shark Cove; and Burgoyne Bay.

May 31 to September 30: Long Harbour, Reef Harbour and Princess Bay.

Rockfish Conservation Areas:

Mayne Island North; Prevost Island North; Navy Channel; Bell Chain Islets; Maple Bay; Burgoyne Bay; Russell Island; Portland Island; Bedwell Harbour; South Saturna; Patey Rock; and Coal Island.

Area 19

All Finfish, including Salmon:

Those waters of Saanich Inlet inside a line from Whiskey Point to Verdier Point are **closed to fishing for all finfish September 15 to November 30**.

Those waters of Haro Strait shoreward of a line from the Sidney to Anacortes ferry dock in Sidney to the most eastern point of Cordova Spit: **non-retention of cutthroat trout, all year**.

Those waters of Finlayson Arm southerly of a line drawn true east from Christmas Point to the opposite shore are **closed to fishing for all finfish September 1 to November 30**.

Harvesting of lingcod and rockfish is prohibited in these waters: Those waters shallower than the 40 m depth contour surrounding Great Race Rock, North Race Rock, West Race Rock and Rosedale Rock.

Shellfish:

Closed to the harvest of **butter clams**, all year.

There is a restricted fishing area in Tsehum Harbour to provide a channel for navigation. **Crab floats** (buoys) must remain outside of the restricted area at all times.

Harvesting of shellfish is prohibited in these waters: those waters inside a line from the navigation light at the western end of the Ogden Point Causeway thence to Brotchie Ledge Light, thence to Holland Point on Vancouver Island; those water within 0.5 nautical miles of Great Race Rock; and Ten Mile Point: Those waters within 0.4 nautical miles of Cadboro Point navigation light.

Shellfish Contamination:

Albert Head to Cordova Bay; Curteis Point to Cordova Bay; Hatch Point to Bamberton; Thompson Cove; Brentwood Bay; Coles Bay; Finlayson Arm; Quarantine Cove; Cordova Split to James Island to Island View Beach; Mosses Point to north of Dogwood Road access; Squally Reach; Bazan Bay; and North Yarrow Point.

Rockfish Conservation Areas:

Coal Island; Brethour, Domville, Forrest, Gooch Islands; Brentwood Bay; Mid Finlayson Arm; D'Arcy Island to Beaumont Shoal; Duntze Head (Royal Roads); Trial Island; Discovery–Chatham Islands; and Race Rocks.

Area 20

All species:

Pacific Rim National Park Reserve: Portions of Areas 20 to 24, 121, 123 and 124: All tidal waters within the park are closed to **scuba and skin diving for all species, all year**.

All Finfish, including Salmon:

Those waters that are inside a line that begins at a white square boundary sign located approximately 0.8 nautical miles west of Owen Point, then to

48°32.45'N and 124°32.05'W, then to the Port San Juan Light and Whistle Buoy, then to Woods Nose, then across Port San Juan to a white square boundary sign at 48°33.23'N and 124°28.55'W are **closed to fishing for all finfish August 15 to Labour Day in September.**

Shellfish:

Harvesting of all shellfish is prohibited in these waters: Botanical Beach: Those waters between the lowest tide level and the highest tide level between a fishing boundary sign 1,500 m northeast of San Juan Pt following the shoreline southeasterly to a fishing boundary sign 250 m west of the mouth of Tom Baird Creek.

Shellfish Contamination

Pedder Bay, Sooke Harbour and Sooke Basin.

Rockfish Conservation Areas:

Bentinck Island; Race Rocks; Becher Bay East; Carmanah; and Sooke Bay.

Areas 21, 22, and 121

All species:

Pacific Rim National Park Reserve: Portions of Areas 20 to 24, 121, 123 and 124: All tidal waters within the park are **closed to scuba and skin diving for all species, all year.**

All Finfish, including Salmon:

The head of Nitinat Lake and those waters of the tidal portion of Nitinat River, northeasterly of a line between boundary signs on the northeastern and northwestern tips of land at the head of the lake, are **closed to fishing for all finfish August 1 to October 31.**

In those waters northeasterly of a line from Windy Point to a boundary sign on the opposite shore are **closed to fishing for salmon August 1 to October 31.**

The waters of Subareas 121-1 and 121-2 (Swiftsure Bank), inside a line from 48°34.00'N and 125°06.00'W, thence to 48°34.00'N and 124°54.20'W, thence to 48°29.62'N and 124°43.40'W, thence following the International Boundary between Canada and the U.S. to 48°29.55'N and 124°56.20'W, thence in a straight line to the point of commencement, are **closed to fishing for all finfish all year.**

Rockfish Conservation Areas:

Pachena Point; Dare Point; and Carmanah.

Areas 23 and 123

All species:

Pacific Rim National Park Reserve: Portions of Areas 20 to 24, 121, 123 and 124: All tidal waters within the park are **closed to scuba and skin diving for all species all year.**

Endeavour Hydrothermal Vents - Marine Protected Area: Check with your local DFO office for permitted fishing activities.

All Finfish, including Salmon:

That portion of Subarea 23-1 southerly of square, white fishing boundary sign at the tidal limit of the Somass River near the Paper Mill Dam and northerly of a line between a square, white fishing boundary sign located at Harbour Quay at Port Alberni and a square, white fishing boundary sign on the opposite shore of Alberni Inlet are **closed to all finfish July 24 to September 30.**

Those waters of Alberni Inlet bounded on the north by line drawn 66° true from Hocking Point to a square white fishing boundary sign on the eastern shore of Alberni Inlet, and on the south by a line from a square white fishing boundary sign at Chesnucknuw Creek to a square white fishing boundary sign on the western shore of Alberni Inlet are **closed to all fishing for finfish August 1 to September 30.**

Those portions of Subarea 23-3 bounded on the south by a line from a boundary sign on Vancouver Island just north of Assits Island Light through a boundary marker at Fullerton Point on Tzartus Island, to a boundary sign on Seddall Island south of Ecoole, and on the north by a line from Star Point to a boundary sign at the mouth of Handy Creek are **closed to all fishing for finfish August 1 to September 30.**

Inside a line from a square, white fishing boundary sign at the eastern side of the entrance to Poett Nook to San Jose Islet Light, thence to a square white fishing boundary sign at the southern tip of Congreve Island, thence northeastward to a square white fishing boundary sign on Vancouver Island are **closed to all fishing for finfish August 1 to September 30.**

Shellfish Contamination:

Bamfield Inlet; Grappler Inlet; Ucluelet Inlet; Cigarette Cove; River Point; Crawford Creek; Julia Passage; Toquart Bay; the area between Fatty Basin and Useless Inlet; Useless Inlet; and Roquefeuil Bay.

May 31 to September 30: Poett Nook and Entrance Inlet.

Rockfish Conservation Areas:

Broken Islands Group and Folger Passage.

Areas 24 and 124

All species:

Pacific Rim National Park Reserve: Portions of Areas 20 to 24, 121, 123 and 124: All tidal waters within the park are **closed to scuba and skin diving for all species, all year.**

All Finfish, including Salmon:

Kennedy Cove, inside a line between fishing boundary signs on the outer southwest corner and the outer northeast corner of the Cove is **closed to fishing for all finfish, all year.**

Shellfish Contamination:

Van Nevel Channel; Duffin Passage; Big Whitepine Cove; portion of Warn Bay; Atleo River; Ahousaht Fuel Dock; and Hot Springs Cove.

Rockfish Conservation Areas:

Estevan Point; Bedwell Sound; Saranac Island; and Vargas Island to Dunlap Island.

Areas 25 and 125

All Finfish, including Salmon:

Muchalat Inlet east of a line from the Gold River harbour limit is **closed to fishing for all finfish July 15 to October 15**.

Those waters of Kendrick Inlet northwesterly of a line from Boston Point to Salter Point on the southern tip of Strange Island are **closed to fishing for all finfish July 15 to October 15**.

The waters inside a line drawn between square white fishing boundary signs on the opposite sides of the entrance to Nesook bay; and the waters inside a line drawn between square white fishing boundary signs on the opposite sides of the entrance to Head Bay, and the waters inside a line drawn between white fishing boundary signs on the opposite sides of the entrance to Hisnit Inlet are **closed to fishing for all finfish July 15 to October 15**.

Tahsis Inlet bounded on the north by a line from the most northerly point of Strange Island to a boundary sign on the opposite shore of Tahsis Inlet and bounded on the south by a line from Salter Point on the southern tip of Strange Island to Hoiss Point on Vancouver Island is **closed to fishing for all finfish July 15 to October 15**.

Tahsis Inlet north of a line from Mozino Point to a boundary sign on the opposite shore is **closed to fishing for all finfish July 15 to October 15**.

Zeballos Inlet north of a line commencing at a boundary sign located 49°56.689'N and 126°49.121'W to a boundary sign located at 49°56.689'N to 126°48.006'W (approx. 1 km south of the Little Zeballos River) is **closed to fishing for all finfish July 15 to October 15**.

Shellfish Contamination:

Friendly Cove; Tlupana Inlet; Inner Basin; Port Eliza; Three Cove Bay; Kleeptee Creek; unnamed creek mouth at Hanna Channel; Nesook Bay; Bodega Island; Queen Cove; Plumper Harbour; Mooyah Bay; Ceepeecee; Esperanza; and Espinosa Inlet.

May 31 to September 30: Santa Gertudis Cove.

Rockfish Conservation Area:

West of Bajo Reef.

Areas 26 and 126

Shellfish Contamination:

McKay Cove; Walters Cove; Malksope Inlet; Ououkinsh Inlet; Cachalot Inlet; Nasparti Inlet; unnamed creek on Union Island; Amai Inlet; Clanninick Cove; Tahsish Inlet; and Kashutl Inlet.

Rockfish Conservation Area:

Checleset Bay.

Areas 27 and 127

All Finfish, including Salmon:

The portion of Varney Bay from the Marble River tidal boundary downstream to the fishing boundary signs at the entrance of Varney Bay is **closed to fishing for all finfish July 1 to December 31**.

Shellfish Contamination:

Cleagh Creek; Mahatta River; Koprino Harbour; Winter Harbour; Holberg Inlet; Hecate Cove; Apple Bay; and Jules Bay.

Rockfish Conservation Areas:

Scott Islands; Top Knot; Holberg Inlet; and Brooks Bay.

Area 28

All Species:

For navigational safety, the Vancouver Port Authority has **prohibited fishing from vessels** between a line drawn true south from Capilano Light to the shoreline and a line drawn true north from Brockton Point to the shoreline.

The following park areas are closed to the harvest of all marine life for the preservation of the unique underwater habitat. **Closures apply to all fishing of all marine life, all year:**

Porteau Cove — Those waters east of a line drawn from a fishing boundary sign at the south shore of Porteau Cove northerly in a straight line to the white fishing boundary sign on the north shore of Porteau Cove.

Point Atkinson — bounded by a line commencing at the southwest entrance to Starboat Cove, thence seaward in a southwest direction for 85 m, thence westerly following the shoreline for 100 m, thence to the southernmost tip of Point Atkinson (125 m east of the lighthouse).

Whytecliff Park — Those waters inside a line that begins at the most southerly point of Whytecliff Park, then in a straight line to a point located 100 m east of the most southeasterly point of Whyte Islet, then following the southern shoreline of Whyte Islet at a distance of 100 m to a point lying 100 m from the most southwesterly point of Whyte Islet, then in a straight line to a point lying 100 m west of White Cliff Point, then following the shoreline at a distance of 100 m in a northerly direction to a point 100 m north of Lookout Point, then following the shoreline at a distance of 100 m in an

easterly direction to a point 100 m perpendicular to the most northerly point of Whytecliff Park, then to the most northern point of Whytecliff Park on the mainland.

All Finfish, including Salmon:

Those waters of Mannion Bay (Deep Bay) on Bowen Island lying westerly of a line between two boundary signs near the entrance to Mannion Bay, are **closed to fishing for all finfish September 1 to December 31.**

Those waters of Howe Sound easterly of a line between a boundary sign 300 m north of the mouth of Britannia Creek and the southern tip of Minaty Bay, are **closed to fishing for all finfish May 30 to September 30.**

Shellfish:

Subareas 28-6 to 28-14 (Burrard Inlet and Indian Arm) are **closed to the harvest of bivalve molluscs, all year.**

Harvesting of **crab, shrimp and prawns** is closed between Lions Gate Bridge and the Second Narrows Bridge, all year. This closure is to avoid conflicts with navigational activity in the harbour.

Harvesting of **crab** is closed in English Bay and False Creek in outer Burrard Inlet, inside a line from a fishing boundary sign on Jericho Beach to Ferguson Point in Stanley Park, **all year.**

Shellfish Contamination:

Burrard Inlet; Indian Arm; Vancouver Harbour; Horseshoe Bay; Gower Point to Soames Point; Port Graves; Camp Fircom; Halkett Bay; McNab Creek; Potlatch Creek; Mannion Bay (Deep Bay); and Grafton Bay.

May 31 to September 30: Plumper Cove.

Rockfish Conservation Areas:

Domett Point; Woolridge Island; Pam Rock; Mariners Rest; West Bay; Upper Centre Bay; Lions Bay; Bowyer Island; Pasley Island; Passage Island; West Vancouver; Eastern Burrard Inlet; Indian Arm – Twin Islands; and Croker Island.

Area 29

Refer to the map and description of Fraser River tidal boundaries inside the Tidal Waters cover of this Guide.

Shellfish:

Subareas 29-6 to 29-11 (Boundary Bay and the mouth of the Fraser River) are **closed to the harvest of bivalve molluscs, all year.**

Shellfish Contamination:

Chaster Creek to Gower Point; Boundary, Mud and Semiahmoo Bays; Sand Heads to U.S. Boundary by Tsawwassen; Sergeant Bay; and Whaler Bay.

Rockfish Conservation Areas:

McCall Bank; Halibut Bank; Valdes Island East; Galiano Island North.

Species Identification

Salmon

Chinook (also known as spring, tyee and king)

A lightly spotted blue-green back and a silver, spotted tail help to distinguish the chinook from other salmon. It is also the largest, most prized game fish, generally weighing between 1.5 kg and 30 kg. Chinook live from three to seven years.

Chinook have black gums at the base of their teeth; the mouths are dark. In some areas, this species is known as “black mouth”.



Chinook have a flowing V-shaped, silvery tail often covered with spots. The tail becomes squarer as the chinook reaches adult stage.



In the juvenile stage of chinook salmon, some fishers misidentify them as pinks because both have spots on their tails.



Did you know...

Average-size chinook are often known as “spring salmon” in B.C. The largest chinook on record in the province weighed 57 kg.

Pink (also known as humpy)

Pink salmon have tiny scales. In the ocean, they have silver bodies with spotted backs. Pinks are also the smallest of the Pacific salmon, usually weighing about 2.2 kg, but occasionally reaching 5.5 kg. They live to be two years old.

The mouth of a pink salmon is white, but the gums are black, similar to chinook. Pinks do not have “teeth” on the tongue.



Pink salmon have a V-shaped tail covered with large oval spots. Unlike the other salmon species, the tail of a pink has no silver on it.

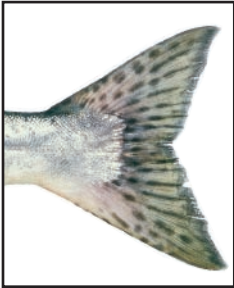

In the early adult stage, pink salmon are often mistaken for chinook because both have spots on their tails.



Did you know...

Pink salmon spawn in the main stems of large rivers and some tributaries, often very close to saltwater, because their fry move directly to sea after emerging.

Sockeye (also known as red salmon)

Sockeye have numerous long gill rakers and prominent, glassy eyes. The slimmest and most streamlined of the Pacific species, the silver-blue sockeye lives from four to five years. It usually weighs between 2.2 kg and 3.1 kg but can reach 6.3 kg.

The lips of sockeye are fleshy; the teeth are small and well-developed in both jaws.



There are no teeth on the base of the tongue.

The sockeye's tail is moderately forked and does not show any black spots.



Sockeye are sometimes confused with chum because they both lack spots on the tail and have a similar colouring.



Did you know...

Some juvenile sockeye salmon do not migrate out to sea, but remain landlocked in freshwater. These fish are known as "kokanees".

Coho (also known as blueback and silver)

Coho are bright silver with a metallic blue dorsal surface. They have a few spots on the upper portion of their bodies. Coho usually live for three years and grow rapidly in their final year. They weigh between 1.3 kg and 14 kg.

The coho's gums at the base of the teeth are almost white. Its mouth is white, with a black tongue, and it has sharp, strong teeth.

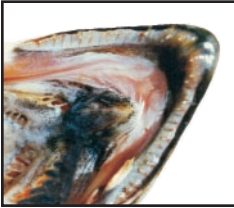

Coho have a square, silver-coloured tail with a few scattered spots, usually on the upper portion of the tail. They have a wide tail base.



Coho are sometimes confused with chum because they both have similar colouring. Always look for the coho's white gums and a few spots on the tail.



Did you know...

Coho salmon use coastal streams and tributaries for spawning.

Chum (also known as dog salmon)

A white tip on the anal fin (lower fin just before the tail) usually identifies chum salmon. Resembling sockeye, but larger, chum have silvery sides and faint grid-like bars as they near spawning streams. They live three to five years and weigh about 4.5 kg to 6.5 kg, but they have been known to reach as much as 15 kg.

The lips are fleshy with well-developed teeth in both jaws; there are no teeth on the base of the tongue.



The tail is slightly forked and has silver streaks covering about half of the fin. The tail base or wrist is slender.

Chum are sometimes confused with sockeye, because they both lack spots on their tails and have a similar colouring. Always look for the silver streaks in the chum's tail.



Did you know...

Chum salmon develop large "teeth" during spawning, hence the nickname "dog salmon".

Exotic Alert: Atlantic Salmon in B.C.

Atlantic salmon are raised commercially in pens in the marine waters of B.C. and Washington state. They are distinguished from the Pacific salmon species by two to three large black spots on the gill cover, and cross-hatched spots along their body, above the lateral line. They have large scales and the tail fin is usually unspotted, and some may have eroded tails and/or dorsal fins. Atlantic salmon can be identified by:

- eight to 11 anal fin rays (Pacific salmon have 11 to 13 rays).
- very noticeable, large, black spots on the gill cover (not common on Pacific salmon).
- may have very noticeably eroded or worn fins from containment in net-pens.

Federal and provincial biologists are interested in verifying these Atlantic salmon recoveries. Please note the date and location of the catch, keep the whole fish cool (do not clean), and freeze it, if possible, to prevent deterioration of the tissues.

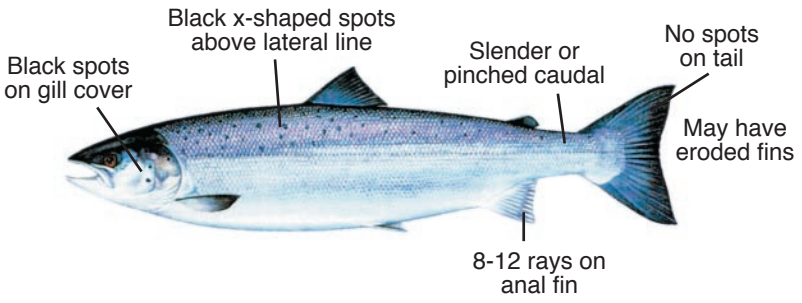

Contact the Atlantic Salmon Watch Program: **1-800-811-6010**

Did you know...
Atlantic salmon average 76.2 cm length and typically weigh between 3 to 5.5 kg, but records have shown that they can astonishingly reach 45 kg!

Trout

Trout includes steelhead, dolly varden, cutthroat trout, brown trout and bull trout.

Wild trout are those with an adipose fin. Hatchery trout are those with a healed scar in place of the adipose fin.

For more information on the management of trout in tidal or non-tidal waters, contact the Ministry of Environment,

PO Box 9374 STN PROV GOVT, Victoria, BC V8W 9M4

or visit their website at:

 www.env.gov.bc.ca/fw/

Steelhead

The fork length of a steelhead is 50 cm or more. They do not have teeth in throat at the back of the tongue.



Steelhead

Dolly Varden

These fish have small heads, and oval snake-like bodies.

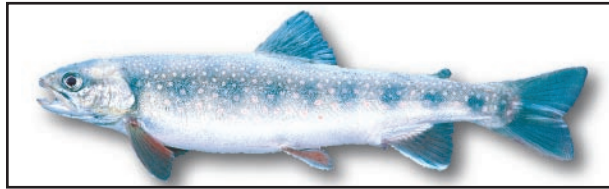

Dolly Varden

Cutthroat

This trout species has a large mouth that extends well past the eye, and teeth in the throat at the back of the tongue. They also have a lot of spots from front to back.



Cutthroat

Finfish – Other Than Salmon

Spiny Dogfish

Spiny dogfish are medium-sized sharks with dark gray or brown on the back and pale gray or white on the belly; small dogfish have irregular white spots on their back or sides. Average length is between 75 and 105 cm, however large females can be 160 cm and 10 kg. Both dorsal fins are preceded by spines. Spiny dogfish live 25 to 30 years.



Spiny dogfish

Eulachon

Eulachon, also known as oolakan and candlefish, are small (20 to 25 cm) fish found from Alaska to California. They are distinguished from other smelt by the presence of common centre rings, running parallel to each other, on the gill plate and having the pelvic fins in front of the dorsal fin.



Eulachon

Flatfish

As larvae, flatfish resemble other fish in having an eye on each side of their head. However, the skull changes so that both eyes are on one side of the head when they become young adults. Both eyes are on the dark-coloured side of the body, while the other side is eyeless and white. Flatfish lie on the bottom with the dark-coloured side up; some can change colour to match their surrounding environment. Flatfish are oval or diamond-shaped and have long dorsal and anal fins. Most flatfish are “dextral”, which means the eyes and pigment are on their right side.



English sole

Greenling

Greenlings are a small, elongated fish with a long dorsal fin split into long sections; one along the spine area, and the other along the



Kelp greenling

anal fin area. Most are inshore species foraging in rocky habitat or kelp and eelgrass beds. The two species of interest to anglers are the kelp greenling and the lingcod. Kelp greenlings reach approximately 50 cm in length, and have small mouths and five centre lines on each side. The sexes are coloured differently: males are brown with blue spots on the head and back, while females are golden-brown with red spots.

Halibut

Halibut are the largest flatfish species in B.C. They are mottled olive-green, brown or black on the dark coloured side and white on opposite. The mouth is large with cone-shaped teeth and the tail is broad and slightly forked.

Females are larger than males growing up to 267 cm in length and weighing 226 kg. Male's maximum size is 140 cm and 56 kg.



Pacific halibut

Herring

Pacific herring are silvery fish that form huge schools. They are blue-green on the back and silver below, with large, toothless mouths and large eyes. Unlike shad or sardines, they have no spots and they have large scales, unlike smelts. Although they can reach lengths of 46 cm, most in B.C. are less than 25 cm.



Pacific herring

Lingcod

Lingcod are large predators with huge mouths armed with numerous sharp teeth. They are brown with darker marks of different colours, spots or shades on the back and sides.

Female lingcod grow to 150 cm, although males rarely exceed 100 cm.



Lingcod

Mackerel

Two species are commonly referred to as mackerel in B.C. One is the Chub or Pacific mackerel which is a streamlined fish with two dorsal fins and a series of five small finlets between the second dorsal and tail.

They have blue-green backs with wavy irregular vertical lines; can reach more than 60 cm in size, although most are around 45 cm. The other species is Jack mackerel which is similar in appearance except that the second dorsal fin is long with only a single finlet following. These fish are blue-green above and silvery below with a series of large scales along the lateral line. They are generally larger than Chub mackerel, reaching about 80 cm.



Chub mackerel

Rockfish

Rockfish are bass-like in appearance, with large mouths and eyes, spines on the head and gill plates, and prominent fins. Colour varies between species with shallow water rockfish generally dark colours (green, brown or black) and deep water species usually orange or red. There are 35

species of rockfish known from British Columbia. Depending on the species, rockfish can range from 18 cm in length up to 120 cm.



Quillback rockfish

Smelts

Smelts are relatively small, silvery fish. They move in large schools along the coastline during migration to their spawning grounds on beaches and in estuaries. Smelts usually reach only 15 cm.



Surf smelt

Sturgeon

Sturgeon are made up of a tough, elastic, fibrous connective tissue (cartilage), and can grow to six metres long and weigh over 600 kg. Their elongate body usually

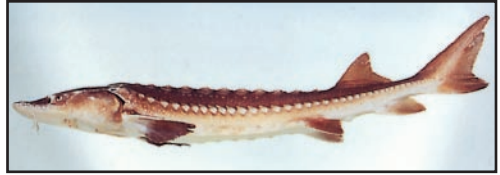

Sturgeon

ranges from greenish grey on the back to light grey or white on the belly. Instead of scales, their bodies have five rows large armour-like plates know as scutes. They have long noses and projecting mouths, located on the lower part of the head, accompanied by four fleshy whiskers known as barbels. There are two species of sturgeon in B.C.; both white and green sturgeon occur inshore and in large river systems. Only the smaller green sturgeon can be found further offshore.

Surfperch

Surfperch have compressed deep bodies with large eyes and relatively small mouths. The striped seaperch sports bright blue and gold stripes; the pile perch is silvery with black vertical bars; and the shiner perch is silver with vertical gold bars. The shiner perch is the smallest surfperch, reaching 20 mm in length, while the pile perch is the largest, growing up to 45 cm in length.



Pile perch

Shellfish

Abalone

Northern abalone have thin, oval shells with an irregular reddish or greenish upper surface, sometimes marked with blue or white, and often overgrown with encrusting organisms. The interior is iridescent white with a faint pink and green sheen. There is a series of three to six raised holes to allow water currents to pass over the abalone's gills.

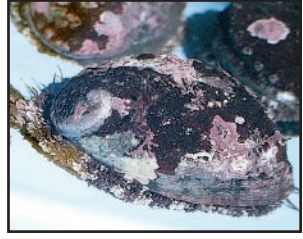

Northern abalone

Clams

The five clam species of primary interest to fishers are Manila, native littleneck, butter, razor and varnish clams. Manila and littleneck clams are similar in appearance, both possessing lines that go up and across on the outer surface of their shells. Manilas are elongated in profile and purple on the inside of the shells, while littlenecks are round with white on the inside of the shells. Butter clams are large and thick shelled, with only common centre lines on the shells. Both varnish and razor clams have a shiny brown covering on the outer surface of the shells.



Butter clam



Manila clam



Littleneck clam



Varnish clam

Varnish clams are round in profile with a large external ligament at the hinge, while razor clams are oblong in shape. Manila, littleneck, butter and varnish clams live in gravel and sand beaches in protected bays. Razor clams live on wave-swept sand beaches open to the Pacific Ocean.



Razor clam

Crabs

Crabs are designed for crawling across the bottom of the ocean. They have three to four pairs of walking legs and a pair of claws that are used for feeding and defence. Female crabs carry egg clusters on the underside of their bodies.



Dungeness crab

Crabs shed their old shell in order to grow, increasing in size before the new shell hardens, in a process called molting. Although there are nearly 100 species of crab in B.C., the two species of most interest to fishers are Dungeness crab and Red Rock crab. Dungeness crabs are gray-brown on the back and yellow underneath, and their claws have white tips. Red Rock crabs are brick red above and white below, and their claws have black tips.



Red Rock crab

Mussels

Mussels have bluish-black shells curved in a distinctive “D” shape, like a flattened teardrop. The inside of the shell is pearly violet or white. Projecting from between the shells on the flat side is a bundle of tough, brown byssal threads, which are used to anchor the mussel to hard surfaces. Inshore waters support the native blue mussel, which can reach nine cm in length. Wave-swept rocky shores have beds of the larger California mussel, which grows to 25 cm in length. The mussel has a smooth outer shell surface, while the California mussel has raised radial ribs.



Blue mussel

Oysters

Pacific oysters are large shellfish that are the primary species cultured in southern B.C. Their shells are thick with a rough sculptured appearance. Shell colour varies: the outside is a combination of browns, greens and grays, often with sharp purple fluting near the edges. The interior is white and satin smooth. The two shells of the oyster are held together by a ligament at the hinge and a large adductor muscle.



Pacific oyster

The Olympia oyster is the only native oyster from the west coast of Canada. It is a small oyster species, with a maximum reported size of nine cm, although most individuals are less than five cm. Large clusters of Olympia oysters once existed in the Strait of Georgia, however only small groupings have survived. They exist at a few sites on the west coast of Vancouver Island but little information exists on populations in Johnstone Strait or the Central and North coasts.

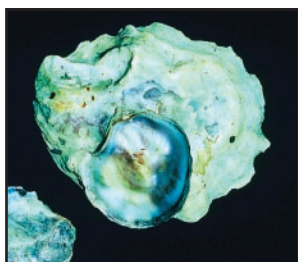

Olympia oyster

Scallops

Of the 10 species of scallop known from B.C., only four are of interest to fishers. Spiny and pink scallops are relatively small (less than 10 cm) and reddish in colour. Weathervane scallops are large (15 to 20 cm) with brown upper shells and whitish lower shells. Rock scallops are large (up to at least 20 cm) with thick, rough shells often overgrown with encrusting organisms. Spiny, pink and weathervane scallops are swimming scallops, while adult rock scallops attach themselves to objects.



Spiny scallops

Shrimp and Prawns

Shrimp have two body sections protected by a hard outer covering called a carapace. They sport antennae, eyes, mouthparts, and feeding and walking legs. The muscular abdomen extends behind the carapace and has swimming legs and a fan-like tail. Most shrimp live three years: one as a juvenile, one as a male and one as a female. Five of the 85 species of shrimp found in B.C. are of interest to fishers: coonstripe, humpback, smooth and spiny pink shrimp, and prawns.



Coonstripe shrimp

Coonstripe shrimp are red-brown with irregular brown and white oblique lines on the carapace and abdomen. Humpback shrimp are red-tan with dark red and bright white markings. Pink shrimp are uniform translucent red. Prawns, the largest shrimp in B.C. (25 cm in length), are red with white horizontal bars on the carapace and at least two pairs of white spots on the abdomen. Coonstripe shrimp live in shallow water on or near pilings and floats; humpback shrimp on soft or hard bottoms; pink shrimp on soft bottom; and prawns in rocky areas.



Pacific prawn

Squid

Squid are swimming soft-bodied animals characterized by a muscular tube called the mantle. The mantle has fins at the narrow end, contains the internal organs and is open at the end supporting the head, arms and tentacles.



Opal squid

Squid have large eyes, 10 arms and two feeding tentacles that have suckers and sometimes hooks on pads at the ends. They swim slowly using their fins and force water from the mantle through a siphon for burst of greater speed. Depending on activity level, squid change colour rapidly. Three species are of interest to B.C. fishers: opal squid, neon flying squid and Humboldt squid. Opal squid are relatively small (up to 13 cm in B.C.) and are pale lavender in colour. They are found in inshore waters, most noticeably when they gather in large schools to spawn in shallow water. Neon flying squid are relatively large (up to 100 cm and 5 kg). They are mauve on the upper surface and silvery or gold below; the tentacle sucker rings are distinctive with four large teeth and numerous smaller teeth in between. Humboldt squid are very large (up to 200 cm and 45 kg) and are brown or red in colour.

Aquatic Invasive Species

Plants and animals which do not occur naturally in an area are referred to as aquatic invasive species (AIS). In marine waters, some AIS have been introduced for commercial reasons. Pacific oysters and Manila clams are prime examples of such species on the West Coast. Other, not so welcome exotic species, may arrive in the ballast water of foreign ships, on the propeller or hull of recreational boats, through pet stores, research institutions, or with live imported bait or seafood.

AIS can be detrimental to our native populations of plants and animals. Your help in documenting aquatic invasive species in our waters is needed.

European Green Crab

This exotic crustacean has arrived in B.C. waters. Surveys conducted in 2006 found green crab in Barkely Sound, Clayquot Sound, Nootka Sound and Esperanza Inlet. Green crab may pose a serious threat to estuarine and marine ecosystems on the West Coast of North America as they are voracious predators feeding on a variety of intertidal plants and animals, including oysters, mussels, clams and juvenile crabs.



European green crab

How to identify: five lateral carapace spines; carapace width up to 10 cm; three rounded lobes between eyes; rear legs are flattened for swimming; colour varies from yellow/green to reddish/brown for live animals and 'washed or baked' red for moults.

Tunicate Species

Several exotic tunicate (sea squirt) species have invaded Canadian waters. At least six of these species have been reported in B.C. and most are the focus of ongoing monitoring and reasearch projects. Those of concern include individual or solitary tunicates (clubbed tunicate and vase tunicate) and grouped or colonial tunicates (golden star tunicate, violet tunicate).

Tunicates generally are found on a variety of submerged structures (e.g.: docks, buoys, ropes, anchros, pilings, boat hulls, etc.). Many of the exotic tunicate species have the ability to overgrow native species affecting community structure and dynamics.

How to identify: colonial tunicates grow in dense colonies of individual organisms (zooids) with a gelatinous texture. Solitary tunicates can be distinguished by the arrangement of the zooids.

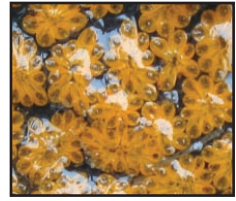

Golden star tunicate



Club tunicate

How you can help

1. Report aquatic invasive species:

If you find any of these AIS, please report them to DFO by e-mail AISPACIFIC@pac.dfo-mpo.gc.ca or by phone at **1-888-356-7525**.

Please include the date and exact location (GPS if available). If possible, obtain individuals (solitary tunicates or crabs) or a small sample (colonial tunicates) and put the specimen in a sealed container with rubbing alcohol or freeze in a sealed plastic bag.

Photos of the animals may also be sent to the above e-mail address.

2. Avoid the introduction of aquatic invasive species:

Do not move any live marine animals from one body of water to another or even from one part of the shore to another. Whenever you move your boat from one water body to another, AIS may tag along for the ride.

3. Take these precautions to prevent the spread of harmful AIS from one body of water to another:

- **Inspect** your boat, motor, trailer and equipment. Remove visible debris.
- **Drain** water from motor, live well, bilge and transom wells while on land.
- **Wash/dry** your boat, tackle, downriggers, trailer and diving equipment.
- **Empty** your bait bucket on land before leaving any water body.
- **Learn** how to identify aquatic invasive species.

General Information

Research and Tagging Programs

Recreational Fishery Creel Survey

Creel surveys are conducted along the coast of B.C. and in some freshwater locations. Fishery technicians are stationed at the selected marinas, boat ramps and along rivers in order to interview anglers at the end of their fishing trips. The interview takes only a few minutes and includes general questions about anglers and their catch. Biological samples such as lengths, weights and scales may be taken from your catch. Your cooperation is appreciated in these efforts to collect information important to the conservation and management of fish stocks in B.C. to help maintain future angling opportunities. All information remains strictly confidential. For more information, contact South Coast DFO at **250-756-7270**.

Groundfish Tagging

Halibut

The International Pacific Halibut Commission (IPHC) has an ongoing



Satellite tag

tagging program to monitor halibut migration and mortality. A plastic-coated wire tag is attached to the dark-side cheek tissue of the halibut. Dart tags may also be found on or near the head or embedded in the body. Additionally, halibut may be tagged with large electronic “satellite” tags that record temperature and depth. Satellite tags are attached to the dark-side just below the dorsal fin, and are secured via a titanium dart resting in the muscle tissue. Satellite-tagged halibut may have the entire tag body (it looks like a microphone with an antenna) or only the plastic leader and dart (meaning that the tag body has detached from the fish). Each type of tag has a unique number and IPHC printed on the side. Fishers should retain all tagged halibut.

If you catch a tagged halibut, please: record the tag number, the recovery date, location and depth; fish length, sex, and include the ear bones if possible; remove the tag (and the dart if from a satellite tag) and send it, along with your name and address, to:

International Pacific Halibut Commission, P.O. Box 95009, Seattle, Washington, U.S.A. 98145-2009; phone (206) 634-1838.

A reward will be given for each returned tag. For wire tags and satellite tag leaders, please indicate whether you wish to have the \$5.00 reward or a baseball cap sent to you. A \$500 reward is given for satellite tag bodies.

Lingcod

The Department's Pacific Biological Station has tagged lingcod to determine migration and abundance. The tag is a small yellow plastic tube inserted on the left side just below the first dorsal fin. If you catch a tagged lingcod, please make a note of the date, location and method of capture. Then call one of the following persons (collect): Schon Acheson, Vancouver, B.C., (604) 666-2658; or Maria Surry, Nanaimo, B.C., (250) 756-7317.

A reward is offered for return of the tag with catch information.

Salmon Tagging

Floy Tags

DFO is studying the migration and growth of salmon in several areas of the B.C. coast. Salmon that have been hooked and released from sport fishing and commercial trolling boats are marked with a "floy" tag just behind the dorsal fin. If you catch one of these tagged fish, please return the tag to any DFO office or mail it to:



**Doug Herriott, Pacific Biological Station,
3190 Hammond Bay Road, Nanaimo, B.C. V9R 5K6**
or call 1-866-483-9994 for more information.

Please include your name and address as well as the date, location and biological information (fork length, sex, weight) of the catch. A reward (cap with the badge) will be given for each returned tag.

Peterson Tags

Petersen disk tags are 11mm or 19mm circular plastic disks (normally clear, pink or red in colour) which are applied immediately below the dorsal fin of adult salmon. Each tag consists of a pair of disks arranged on each side of the salmon's back; rarely, two tags (four disks) may be applied. These tags are used by biologists to enumerate salmon populations in various spawning locations throughout the Fraser River drainage. Tags are uniquely numbered and labelled "DO NOT REMOVE - NO REWARD". If you encounter a tagged fish on or near the spawning grounds, please do not remove the tag or disturb the fish. If you catch a tagged salmon while angling, and choose to retain the fish, please record the date, time and location (as specifically as possible) of the capture as well as the species and Petersen tag number. Report this information immediately to

**DFO, Fraser River Stock Assessment Data Manager,
100 Annacis Parkway, Unit 3, Annacis Island, Delta BC, V3M 6A2.**
Call 604-666-7269 or email Conet@pac.dfo-mpo.gc.ca

Salmon Sport Head Recovery Program & Coded Wire Tag



The sport fishing community has an important role in the recovery of coded-wire tags found in salmon.

Coded-wire tags allow Canada to fulfill obligations for International Pacific Salmon Treaty initiatives and provide valuable information, including:

- abundance, distribution and survival;
- trends for planning next year's fishing season; and
- run timing in salt and freshwater areas.

Anglers can recognize the presence of a coded-wire tag because of the missing adipose fin (located on the dorsal surface of the salmon). If you have caught an adipose fin clipped salmon, it is a simple matter of removing the head from the fish, completing a sport head label (available at a Sport Head Recovery Depot) and then submitting the head to a depot in the area (see page 68 for locations). By participating in the Salmon Head Recovery Program, you will be contributing necessary information to allow for continued sport fishing opportunities. You will also be entered into the Sport Head Recovery Prize Draw which takes place annually.



In some cases, certain hatchery stocks are used to indicate the health of other stocks in the area. Tag recoveries not only help to indicate that stocks are healthy, but also that stocks of concern could be improving.

For several years, hatcheries located in the South Coast have been removing the adipose fin from all coho salmon. This marking of coho makes it possible for anglers to distinguish hatchery coho and provides opportunities for "hatchery only" coho fishing in southern B.C.

In addition to marking hatchery salmon, a very small number of wild coho and chinook (less than 5%) are also tagged and adipose clipped to help biologists monitor habitat enhancement projects associated with wild salmon stocks.

For these reasons, all heads from adipose fin clipped salmon turned in by anglers become critical to the management of fish stocks in B.C. even if they do not contain a coded-wire tag.

It is just as important to turn in heads from terminal or freshwater sites as it is from marine areas. Even though anglers fishing close to hatcheries can be fairly certain of the origin of their catch, data will not be recorded unless the heads from fin-clipped recoveries are turned in. Without the data, the health of the stock and the value of the resource to anglers could be underestimated.

Salmon Sport Head Recovery Prize Draw

WIN

**fishing gear, fishing tackle,
trips for two, and more!**

Here's how to enter:

- 1 Check your sport-caught chinook or coho salmon for a missing adipose fin. There will be a healed scar in place of the fin.

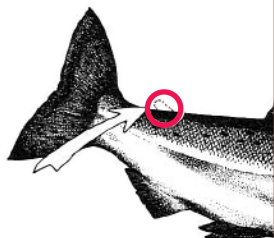

- 2 Cut off the head of the salmon.

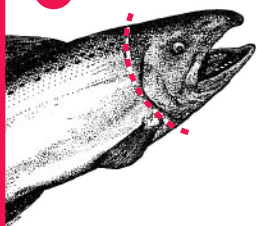

- 3 Bring the head to a Salmon Sport Head Recovery Depot.
- 4 Fill out a form (label). Your name will then be entered into an annual draw for FABULOUS prizes. You will also receive information on the origin of your fish.

**For more information about the program and its
sponsors, visit:**

www.pac.dfo-mpo.gc.ca/recfish/Tagging/contest_e.htm

DFO would like to thank the program's sponsors for their support and for encouraging angler participation in salmon research and ocean resource management.



Salmon Sport Head Recovery Depots

For more information, call 1-866-483-9994.

Lower Mainland

Abbotsford

Hub Sports
33719 Essendene Ave.
(604) 859-8316

Agassiz

Kent Outdoor Sports
7046 Pioneer Ave.
(604) 796-0006

Chehalis Hatchery
16250 Morris Valley Rd.
(604) 796-2281

Burnaby

Bob's Sporting Goods
4150 E. Hastings
(604) 298-8551

Chilliwack

Fred's Custom Tackle
1 - 5580 Vedder Rd.
(604) 858-7344

On the Way Store
46484 Chilliwack Lk. Rd.
(604) 858-5757

Chilliwack Dart & Tackle
2 - 9120 Young Rd.
(604) 793-9922

Pointa Vista Café and
General Store
48710 Chilliwack Lk. Rd.
(604) 824-1551

Chilliwack Hatchery
55205 Chilliwack Lk. Rd.
(604) 858-7227

Coquitlam

Searun Fly & Tackle
(Babcock)
110 - 1140 Austin Ave.
(604) 931-5044

Delta

Stillwater Sports
4849 Delta St.
(604) 946-9933

Bridgeview Marine Ltd
8550 River Rd.
(604) 946-8566

Dewdney

Dewdney Trading Co.
37150 Lougheed Hwy.
(604) 826-2776

Inch Creek Hatchery
Bell Road
(604) 826-0244

Langley

Tight Lines Bait Company
21797 61st Ave.
(604) 534-9133

Lions Bay

Lions Bay Marina
60 Lions Bay Ave.
(604) 921-7510

Sunset Marina
34 Sunset Beach
(604) 921-7476

Maple Ridge

Wanstall's
(E & D Sports Shop)
22338 Lougheed Hwy.
(604) 463-4412

Gone Fish'n Tackle
22776 Lougheed Hwy.
(604) 463-9520

Mission

Belle's Sports
33089 1st Ave.
(604) 826-8050

North Vancouver

Capilano Hatchery 4500
Capilano Park Rd.
(604) 666-1790

Highwater Tackle Limited
113 Lonsdale Ave.
(604) 986-3239

Port Coquitlam

Riverside Fly and Tackle
2847 Shaughnessy St.
(604) 944-2479

Richmond

Vancouver Marina
(1971) Ltd
8331 River Rd.
(604) 278-3300

Berry's Bait and Tackle
14651 Westminster Hwy.
(604) 273-5901

Squamish

Tenderfoot Hatchery
Midnight Way
(604) 898-3657

Paradise Valley Home
Hardware Ltd.
1420 Winnipeg St.
(604) 892-3711

Surrey

Crescent Beach Marina
12555 Crescent Rd.
(604) 538-9666

Vancouver

J.O. Thomas & Associates
1370 Kootenay St.
(604) 291-6401

Tad's Sporting Goods Ltd
8570 Granville St.
(604) 261-6540

False Creek ESSO Marine
1655 Whyte Ave.
(604) 733-6731

West Vancouver

Fisherman's Cove
ESSO Marina
5908 Marine Dr.
(604) 921-7333

Sewell's Marina
6409 Bay Street
(604) 921-3474

South Vancouver Island

Cowichan Bay

Pier 66 Marina
1745 Cowichan Bay Rd.
(250) 748-8444

Duncan

Bucky's Sport Shop Ltd.
171 Craig St.
(250) 746-4923

Cowichan River Hatchery
2380 Hatchery Rd.
(250) 746-5741

Esquimalt

Esquimalt Anglers
Association
1101 Munro St.
(250) 216-1204

Ladysmith

Page Point Inn
4760 Brenton Page Rd.
(250) 245-2312

Ladysmith Marina
41-12335 Rocky Creek Rd.
(250) 245-4521

Four All Seasons Resort
3464 Yellow Point Rd.
(250) 245-4243

Lake Cowichan

H & H Outfitters Ltd.
19B South Shore Rd.
(250) 749-4102

Ed's Outdoor Shop
67 South Shore Rd.
(250) 749-3542

Mill Bay

Mill Bay Marina
740 Handy Rd.
(250) 743-4112

Nanaimo

Gone Fishin'
600 - 2980 N. Island Hwy.
(250) 758-7726

Screamin' Reel
Fish and Tackle
1840 Stewart Ave.
(250) 244-1837

Nanaimo River Hatchery
2775 Rugby Road
(250) 245-7780

Brechin Point Fuel Dock
1958 Zorkin Rd.
(250) 753-6122

Pacific Biological Station
3190 Hammond Bay Rd.
(250) 756-7383

Nanoose Bay

Beachcomber Marina Ltd.
7 - 1600 Brynmarl Rd.
(250) 468-7222

Fairwinds Schooner Cove
Resort Hotel & Marina
3521 Dolphin Dr.
(250) 468-5364

Parksville

French Creek
Harbour Authority
1055 Lee Rd.
(250) 248-5051

French Creek Marina Store
5 - 1025 Lee Rd.
(250) 248-8912

Sidney

Canoe Cove
Marina Ltd.
2300 Canoe Cove Rd.
(250) 656-5566

Sidney Home Hardware
2356 Beacon Ave.
(250) 656-2712

Sooke

Sooke Salmon
Enhancement Society
1740 Whiffenspit Rd.
(250) 642-5490

Sunny Shores Resort
& Marina Limited
5621 Sooke Rd.
(250) 642-5731

Sooke Harbour Marina
6971 West Coast Rd.
(250) 642-3236

Becher Bay Marina
241 Becher Bay Rd.
(250) 642-3816

Cheanuh Marina
4901 East Sooke Rd.
(250) 478-4880

Otter Point Resort
7871 West Coast Rd.
(250) 216-1204

Pedder Bay Marina
925 Pedder Bay Rd.
(250) 478-1771

Victoria

Oak Bay Marina
1327 Beach Dr.
(250) 598-3369

Island Outfitters –
Hunting Supplies
3319 Douglas St.
(250) 475-4969

Goldstream Boathouse
3540 Trans Canada Hwy.
(250) 478-4407

Ocean Fuels Ltd.
22 Huron St.
(250) 381-5221

The Fish Store
1 Dallas Rd.
Fisherman's Wharf
(250) 383-6462

North and Central Vancouver Island

Black Creek

Oyster River Hatchery
8670 Schjelderup Rd.
(250) 337-5967

Pacific Playgrounds Resort
and Marina
9082 Clarkson Dr.
(250) 337-5600

Campbell River

Quinsam Hatchery
4217 Argonaut Rd.
(250) 287-9564

Brown's Bay Marina
15021 Brown's Bay Rd.
(250) 286-3135

Dolphins Resort
4125 Discovery Dr.
(250) 287-3066

Discovery Harbour Marina
#392 1424 Island Hwy.
(250) 287-2614

Painter's Lodge Holiday
& Fishing Resort
1625 McDonald Rd.
(250) 286-1102

Tyee Marine
& Fishing Supplies
880 Island Hwy.
(250) 287-2641

Salmon Point Resort
RV Park & Marina
2176 Salmon Point Rd.
(250) 923-6605

Comox

Comox Valley Harbour
Authority
121 Port Augusta St.
(250) 339-6041

Comox Bay Marina
1805 Beaufort Ave.
(250) 339-2930

Courtenay

Kitty Coleman Beach
Provincial Park
6120 Whitaker Rd.
(250) 338-1332

Bates Beach House
5726 Coral Rd.
(250) 334-4154

Puntledge Hatchery
38 Powerhouse Rd.
(250) 703-0907

Gone Fishin'
#3-2720 Cliffe Avenue
(250) 334-2007

Deep Bay

Deep Bay Marina
Burne Rd.
(250) 757-9331

Deep Bay RV Park
5315 Deep Bay Dr.
(250) 757-8424

Ship & Shore Marine
180 Chrome Point Rd.
(250) 757-8399

Port Hardy

Quatse River Hatchery
5050 Hardy Bay Rd.
(250) 949-9022

Jim's Hardy Sports
7125 Market St.
(250) 949-8382

Quarterdeck Marina
6555 Hardy Bay Rd.
(250) 949-6551

Port Hardy Marine
Hardware Ltd.
6465 Hardy Bay Rd.
(250) 949-6461

Port McNeill

Timberland Sport Centre
#2-1705 Campbell Way
(250) 956-3544

Port McNeill Harbour
Authority
1600 Beach Drive
(250) 956-3881

Alder Bay Resort
Alder Bay Dr.
(250) 956-4117

Shell Marina Ltd.
1488 Beach Dr.
(250) 956-4044

Qualicum

Big Qualicum Hatchery
215 Fisheries Rd.
(250) 757-8412

Sayward

Salmon River Motel
963 Cheryl Lynn
(250) 282-3364

Telegraph Cove

Telegraph Cove Resort
1642A Telegraph Cove Rd.
(250) 928-3131

Union Bay

Baynes Sound Oyster Co.
5848 Island Hwy.
(250) 335-2111

Union Bay Station
5545 Island Hwy.
(250) 335-0312

Southwest Vancouver Island

Bamfield

Poett Nook Marina
(250) 720-9572

Hawkeye Marina
Bamfield Rd.
(250) 728-3231

Kingfisher Marina
331 Bamfield Rd.
(250) 728-3228

McKay Bay Lodge
(250) 728-3323

Seabeam Fishing Resort
342 Grappler Rd.
(250) 728-3286

Mills Landing Cottages
and Charters
295 Boardwalk
(250) 728-2300

Barkley Sound

Haggard's Cove
(250) 723-8457

Harrison's Cove Resort
(250) 726-8009

China Creek

China Creek Marina
2011 Franklin River Rd.
(250) 723-9812

Nitinat

Nitinat Hatchery
South Main Logging Rd.
(250) 745-3321

Port Alberni

Clutesi Haven Marina
5104 River Rd.
(250) 724-6837

Gone Fishin' (Port Alberni)
5069 Johnston Rd.
(250) 723-1172

Robertson Creek Hatchery
Great Central Lake Road
(250) 724-6521

Port Renfrew

Trailhead Resort and
Charters
(250) 647-5468

Port Renfrew
Community Dock
(250) 647-0003

Port Renfrew Marina
(250) 647-0002

San Juan "12"
(250) 749-6708

Gallaugher's Westcoast
Fish Camp Ltd.
(250) 647-5409

Tofino

Weigh West
Marine Resort
634 Campbell St.
(250) 725-3277

Tofino Harbour Authority
40 - 4th St.
(250) 725-4441

Method Marine Supply Ltd.
380 Main St.
(250) 725-3251

Toquart Bay

Toquart Bay Store and
Campground
(250) 726-8349

Ucluelet

Ucluelet Harbour Authority
200 Hemlock
(250) 726-4241

West Coast Fish
(250) 726-4254

Canadian Princess Resort
1943 Peninsula Rd.
(250) 726-7771

Island West Resort
1990 Bay
(250) 726-7515

Northwest Vancouver Island

Gold River

Critter Cove Marine Group
516 Industrial Pkwy.
(250) 283-7364

Chinooka Lodge /
Cougar Creek
(250) 283-7286

Gold River Auto Service
501 Muchalat Dr.
(250) 283-7334

Kyuquot

Murphy Sportfishing
(250) 723-0553

Port Alice

FP Foods Limited
1071 Marine Dr.
(250) 284-3525

Quatsino Sound

Coal Harbour
Government Dock
(250) 949-6371

Quatsino Lodge
(250) 338-7473

Tahsis

Westview Marina
775 S. Maquinna
(250) 934-7672

Conuma Hatchery
Head Bay Forestry Road
(250) 283-7148

Winter Harbour

The Outpost
(250) 969-4333

Qualicum Rivers
Fishing Resort
(250) 752-7047

Zeballos

Rodgers Fishing Lodge
(250) 337-2158

Zeballos River
Enhancement Society
120 Maquinna Ave.
(250) 761-4330

Southern Islands

Gabriola Island

Silva Bay Resort
& Marina
3383 South Rd.
(250) 247-8662

Mayne Island

Active Pass Auto &
Marine Ltd.
424 Fernhill Rd.
(250) 539-5411

Saltspring Island

Salt Spring Marine
Rentals Ltd.
122A Upper Ganges Rd.
(250) 537-5464

Salt Spring Marina
124 Upper Ganges Rd.
(250) 537-5810

Thetis Island

Thetis Island Marina
Harbour Rd.
(250) 246-3464

Central Islands

Cortes Island

Gorge Harbour
Marina Resort
1374 Hunt Rd.
(250) 935-6433

Cortes Market
908 Sutil Pt.
(250) 935-6626

Cortes Bay Marina
(Seattle Yacht Club)
1409 Red Granite
(250) 935-6361

Whaletown General
Store Ltd.
Whaletown Rd.
(250) 935-6562

Dent Island

Dent Island Lodge
(250) 203-2553

Hornby Island

Ford's Cove Marina
10835 Central Rd.
(250) 335-2169

Quadra Island

April Point Lodge
900 April Point Rd.
(250) 285-2222

Heriot Bay Inn & Marina
673 Hotel Rd.
(250) 285-3322

Sonora Island

Sonora Resort and
Conference Centre
(250) 203-1350

Stuart Island

Stuart Island
Community Dock
(250) 203-3625

Eagle Creek Lodge
(250) 203-0002

Nanook Lodge
(250) 287-0902

Morgan's Landing Retreat
(250) 287-0237

Warm Springs
(604) 813-4242

Texada Island

Texada Boat Club
Stuart St.
(604) 486-7574

West Redonda Island

Refuge Cove
General Store
(250) 935-6659

Northern Islands

Alert Bay

Shop-Rite Hardware
Store 90 Fir St.
(250) 974-2777

Berry Island

Farewell Harbour Resort
(250) 974-8105

Broughton Island

Greenway Sound
Marine Resort
(250) 974-7044

East Cracroft Island

Lagoon Cove Marina

Gilford Island

Echo Bay Resort
(250) 974-7139

Pierre's Bay Lodge &
Marina
(250) 949-2503

Hanson Island

Double Bay Resort
(250) 949-1911

Minstrel Island

Sailcone
Wilderness Lodge
(250) 334-8858

North Broughton Island

Sullivan Bay Resort
(250) 949-2550

Sointula

Sund's Lodge
Kavela Rd.
(250) 973-6381

West Cracroft Island

Chinook Cove Lodge
(877) 207-5534

Coastal Springs
Float Lodge
(250) 338-4727

Sunshine Coast

Egmont

Egmont Marina Resort
11660 Backeddy Rd.
(604) 883-2298

Bathgate's Store & Marina
6781 Bathgate Rd.
(604) 883-2222

Garden Bay

John Henry's Marinas Inc
4907 Pool Ln.
(604) 883-2253

Irvines Landing Marina
Irvines Landing Rd.
(604) 883-1145

Pender Harbour Resort
4686 Sinclair Bay Rd.
(604) 883-2424

Gibsons

Gibsons Marina
675 Prowse Rd.
(604) 886-8686

Halfmoon Bay

Halfmoon Bay
General Store
5642 Mintie Rd.
(604) 885-8555

Buccaneer Marina
& Resort Ltd.
5535 Sans Souci Rd.
(604) 885-7888

Secret Cove Marina
5411 Secret Cove Rd.
(604) 885-3533

Lund

Lund Harbour Authority
1436 Highway 101
(604) 414-0474

Madeira Park

COHO Marina Resort
12907 Shark Ln.
(604) 883-2248

Powell River

Sliammon Hatchery
5073 Highway 101
(604) 483-4111

Powell River Outdoors
4597 Marine Ave
(604) 485-2555

Marine Traders
6791 Wharf St.
(604) 485-4624

Sechelt

Chapman Creek Hatchery
4381 Parkway Dr.
(604) 885-4136

Trail Bay
Source for Sports
5504 Trail Ave.
(604) 885-2512

Sechelt Hatchery
6711 E. Porpoise Bay Rd.
(604) 885-5562

Northern Mainland

Bella Coola

Bella Coola Valley
Seafoods
Saloompt River Rd.
(250) 982-2713

Kopas Store
438 MacKenzie Hwy.
(250) 799-5553

Hagensborg Shop Easy
1801 Hwy. 20
(250) 982-2637

Rip Rap Campsite
Hwy. 20
(250) 982-2752

Bella Coola Harbour
Authority
MacKenzie Hwy.
(250) 799-5633

Snootli Hatchery
1450 Hwy. 20
(250) 982-2214

Tweedsmuir Lodge
Corbould Dr.
(250) 982-2402

Kitimat

City Center Hardware
380 City Center
(250) 632-3522

Doorselfin Adventures
614 Commercial Ave.
(250) 632-2646

Kitimat Hatchery
283 Haisla Blvd.
(250) 639-9888

Prince Rupert

Oldfield Creek Hatchery
222 Wantage Road
(250) 624-6733

Bob's On the Rocks
Rushbrook Floats
(250) 624-2627

Traylings Tackle Shop
635-2nd Ave. West
(250) 624-9874

Shearwater

Shearwater Resort
(250) 957-2718

Smithers

Toboggan Creek Hatchery
8804 Owens Rd.
(250) 847-4458

Trout Creek Store
25049 Highway 16
(250) 847-3440

Terrace

Northcoast Anglers
3217 Kalum St.
(250) 635-6496

Queen Charlotte Islands

Langara Island

Langara Lodge
Radio Telephone Mass
Henslung Cove
Ch. 24
Vancouver Office
(604) 232-5532

Queen Charlotte City

Albion Fisheries
(250) 559-4784

B.C. Interior

Lumby

Shuswap Hatchery
Shuswap Falls Rd.
(250) 547-6673

Merritt

Spius Creek Hatchery
4369 Sunshine Valley Rd.W
(250) 378-2992

DFO Offices

Bella Bella
(250) 957-2363

Campbell River
(250) 850-5701

Kamloops
(250) 851-4950

Madeira Park
(604) 883-2313

Masset
(250) 626-3316

Prince Rupert
(250) 627-3409

Queen Charlotte City
(250) 559-4413

Salmon Arm
(250) 804-7000

Terrace
(250) 615-5350

Marine Mammals

It is a thrilling event to catch sight of a whale, dolphin or porpoise while out on the water. However, the Marine Mammal Regulations, under the *Fisheries Act*, specifically prohibit the disturbance of marine mammals.

Guidelines for marine mammal viewing have been developed. Do your part to protect marine mammals and follow the guidelines.

For more information, visit:

 www.pac.dfo-mpo.gc.ca/species/marinemammals

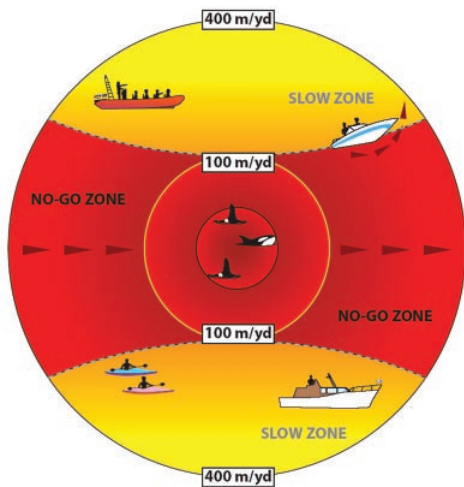

Do not get too close to marine mammals.
Respect these boundaries.

It is illegal to disturb any marine mammal in Canada (Section 7, Marine Mammal Regulations), including intentional interaction. Violators face potential fines of up to \$100,000.

Seals and Seal Pups

Please keep your distance. As human interactions with wild marine mammals increase, the risk of disturbing or injuring animals also increases.

How you can help

DO NOT:

- touch, move, disturb or harass the seal.
- try to feed the seal or force the seal into the water.
- pour water on the seal as they are often on shore to dry off.

DO:

- stay a safe distance away from the seal.
- keep pets and children away to avoid harmful interaction.
- observe the condition, size and location of the seal.
- call the DFO hotline if you see a seal being harassed or harmed.
- call a seal rehabilitation centre if you believe the seal is sick, injured or abandoned.



To report a seal that you believe is injured or abandoned, call the Vancouver Aquarium's Marine Mammal Rescue (MMR) line at **604-258-SEAL (7325)**.

Whale Depredation

Depredation (the removal of fish from fishing gear) by killer whales has recently been reported by recreational fishers in B.C. In Alaska and locations worldwide, it is a significant and growing problem for fishers and potentially for whales.

Depredation is a learned behaviour that spreads throughout whale social groups and, once established, is impossible to eliminate. It is critical that B.C. fishers do not encourage this learning by having whales associate obtaining fish with fishing activity.

DO NOT feed whales. Retrieving gear, if whales appear to be interested in your activities, is also recommended.

If you experience depredation by whales, please report the incident by email to **MarineMammals@pac.dfo-mpo.gc.ca** or by calling **(250) 756-7253**. Reporting incidents will assist DFO in further understanding this problem and developing strategies to avoid it.

For more information visit:

 www.pac.dfo-mpo.gc.ca/species/marinemammals/default_e.htm

Reporting Marine Mammal Incidents and Sightings

To report a marine mammal disturbance or other incident, call DFO's Observe, Record, Report (ORR) line at **1-800-465-4336**.

To report sightings of marine mammals or sea turtles, contact the B.C. Cetacean Sighting Network by phone at **1-866-I SAW ONE (472-9663)** or

 www.vanaqua.org/sightings (for an online form) or by email at: sightings@vanaqua.org or turtles@vanaqua.org

Species at Risk

A growing number of wildlife species in Canada face a very real – and in many cases, immediate – threat of extinction. Some of these species are important to Canada’s fisheries and some of them are the last of their kind in the world. DFO is actively committed to protecting species at risk.

The purpose of the *Species at Risk Act* (SARA) is to:

- Prevent wildlife from becoming extinct in Canada;
- Secure the recovery of Extirpated, Endangered and Threatened species; and
- Manage species of Special Concern to prevent them from becoming further at risk.

The Act came into force in three phases, and was fully enacted in June 2004. It includes prohibitions against killing, harming, harassing, capturing or taking species at risk, and against destroying their residences and critical habitats. Fishing or other activities may be restricted to protect at-risk species.

For more information about SARA and Pacific aquatic species, visit the SARA website at:

 www.dfo-mpo.gc.ca/species-especies/home_e.asp

SCUBA Divers

Sport fishing regulations apply to collecting and spear fishing by divers.

All tidal waters within the Pacific Rim National Park Reserve are closed to scuba and skin dive fishing for all species, all year.

Spear fishing is fishing by means of a spear propelled by a spring, an elastic band, compressed air, a bow or by hand. Spear fishing for salmon, trout, char, sturgeon and most species of shellfish is prohibited.

Flags are used to mark areas where skin diving is in progress. Boaters should reduce their speed and maintain a distance (i.e.: 100 m) from dive flags.



Search and Rescue or Diver Distress

1-800-567-5111 or ask the operator for marine distress.

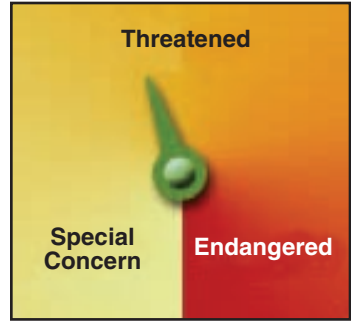

Boating Information

Transport Canada is responsible for regulating recreational boating activity. Don't forget to take an accredited safe boating course!

For further information, or to obtain a copy of the *Safe Boating Guide*, phone **1-800-267-6687** or visit the Office of Boating Safety website at:

 www.tc.gc.ca/BoatingSafety/menu.htm



Marine (VHF) Radios

Keep your marine VHF radio tuned to channel 16 and use it to issue a distress message. Know where you are at all times and be prepared to accurately describe your location.

Remember: Channel 16 is used for EMERGENCY and CALLING purposes only. Once you have called another vessel on channel 16, move to a working frequency and continue. Anyone who uses a VHF radio must follow the procedures described in the *VHF Radiotelephone Practices and Procedures Regulations*.

Weather

Tune into channels 21B and Wx 1, 2, 3 on your VHF radio for marine weather forecasts.

Tide Tables and Marine Charts

The Canadian Hydrographic Service (CHS) is responsible for surveying Canadian navigable waterways and for producing a number of nautical publications, including nautical charts, sailing directions, bathymetric maps, as well as tide and current tables. Information on tides, currents and water levels, and the purchase of marine charts can be found by visiting the CHS website at:

 <http://tides-marees.gc.ca/english/Canada.shtml>

For recorded tide predictions, call: **1-877-775-0790**



Sport Fishing Advisory Board

The Sport Fishing Advisory Board (SFAB) has been an advisory body to DFO on recreational fishing issues since 1964. The SFAB usually meets twice a year

(in the late spring and mid-winter) to discuss and advise the Department on recreational fishing plans, recreational fishery regulations, and any areas of concern to the recreational fishing community. The SFAB also considers some issues regarding provincial anadromous recreational fisheries.

Across the province, there are approximately two dozen local community based advisory committees, made up of representatives of local recreational fishing interests. These local committees nominate a representative to the North and South coast regional sub-committees of the SFAB. The regional boards also have representatives from provincial angling advocacy groups and recreational fishery panel representatives to the Pacific Salmon Commission.

For more information on the SFAB or the SFAB process, visit:

 www.pac.dfo-mpo.gc.ca/recfish/Species/SFAB_e.htm

Recreational Fisheries Awards

The National Recreational Fisheries Award recognizes outstanding contributions by individuals and organizations in conservation and development of recreational fisheries and fish habitat. Since 1989, DFO has been annually honouring positive involvement in Canada's recreational fisheries. Nominations are accepted throughout the year. The deadline for nominations is April 1 of each year.

To obtain nomination forms, visit:

 www.dfo-mpo.gc.ca/rfa-ppr/awards-prix_e.htm

Or write to:

**Recreational Fisheries,
Fisheries and Oceans Canada
200 Kent Street, Stn. 13S029
Ottawa, Ontario K1A 0E6**



Glossary

ADIPOSE FIN – the fleshy appendage found on salmon, located between the dorsal fin and the tail.

AGGREGATE – the total number.

AREA – statistical area as defined by the Pacific Fishery Management Area Regulations.

BARBLESS HOOK – a hook from which all barbs have been removed when manufactured, filed off or pinched flat against the shaft.

BAR RIG – a line or leader with a weight no greater than 1 kg attached at the end, and from which line or leader no more than two lines are attached by means of one or more swivel, spreader bars or other means, and each of these two lines may have attached no more than one hook.

BOUNDARY SIGN – this white, yellow or orange sign is a boundary marker for management Areas or Subareas, and when found near the mouth of a stream indicates the boundary between tidal and fresh waters. These signs may also indicate boundaries of areas where specific regulations may apply.

BIVALVE MOLLUSC – shellfish with two shells, including oysters, mussels, clams, cockles and scallops.

CARAPACE – the protective boney shell covering the inner organs of any member of the crab or shrimp family.

CIRCLE HOOK – a circle hook is one in which the shank, bend and point form an almost enclosed circle, with the tip pointing toward the shaft at roughly 90 degrees. Circle hooks may not be offset more than 10 degrees. The shape of the circle hook makes it difficult for the hook to set except in the fish's jaw. Should a hook be ingested, it may be drawn back out of the fish's gut without engaging.

CODED-WIRE TAG – microscopic stainless steel tags that are inserted into the nose cartilage of the salmon prior to ocean migration. The adipose fin

is removed to allow for the recognition of tagged adult salmon. Recovery of coded-wire tags is critical for fisheries management and enhancement of B.C. salmon stocks.

DAILY LIMIT – the maximum number of a species of fish a person may retain in one day.

DAYLIGHT HOURS – one hour before sunrise to one hour after sunset. Sunrise and sunset means the times for those events as calculated by the National Research Council of Canada. These times are published daily in Vancouver's major daily newspapers.

DOWNRIGGER – a device consisting of an electric or hand powered winch or gurdy used to lower a wire line with heavy weight attached. In use, a fishing line coming from a separate rod and reel is affixed to a quick release clip which can be lowered to a selected depth. When a fish is hooked, the fishing line is released from the downrigger mainline and the fish can be played without weight on the rod and reel.

FINFISH – includes all fish other than crustaceans, echinoderms (sea urchins, sand dollars, etc), molluscs, shellfish and marine mammals.

FISH – includes finfish, shellfish, crustaceans and molluscs in any stage of life, including eggs.

FOUL HOOKING (SNAGGING) – a term used to describe hooking a fish in any part of its body other than the mouth.

GURDY – a winch run by hand or power.

HATCHERY MARKED FISH – a fish usually marked by the absence of the adipose fin, or sometimes the ventral (pelvic), or pectoral fin, and having a healed scar in place of that absent fin.

LENGTH OF A FISH – the distance measured from the tip of the nose to the fork of the tail; where there is no fork, to the tip of the tail.

MANAGEMENT AREA – has the same meaning as Area.

NON-RESIDENT – a person who normally resides outside of Canada.

NON-RETENTION – a conservation measure which requires that if a fish is caught it must be released/returned to the water. Similar terms include “catch and release”, “closed to retention”, and daily limit is “0”.

ORDINARY RESIDENCE – a residential dwelling where a person normally lives, with all associated connotations including a permanent mailing address, telephone number, furnishings and storage of automobile; the address on one’s driver’s licence and automobile registration, where one is registered to vote. A motor home or vessel at a campsite or marina is not considered to be an ordinary residence.

POSSESSION LIMIT – the number of fish of any species that an angler may have in his/her possession at any given time, except at place of ordinary residence. In most instances, the possession limit is two times the daily limit for that species, however there are exceptions.

RESIDENT – a person who normally resides in Canada.

SELECTIVE FISHING – a conservation-based management approach which allow for the harvest of target species or stocks, while avoiding and minimizing the harvest of less productive species or stocks (by-catch). The objective is to release alive and unharmed non-target stocks or species of concern.

SET LINE – a line with one or more hooks left unattended in the water.

SHORELINE – the waters inside and shoreward of the 2 m depth contour measures below the chart datum (0 tide).

SINGLE BARBLESS HOOK – a barbless hook with only one point. A treble hook is not considered to be a single hook.

SNARE – a looping mechanism of wire or cord creating a noose-type form that can be drawn closed to complete the capture of desired prey.

SPEARFISHING – fishing by means of a spear propelled by a spring, elastic band, compressed air, a bow or by hand.

SPORT FISHING – fishing by any means for recreational purposes. This includes angling, assisting in landing a fish, harvesting shellfish, and spearfishing.

TAGGED FISH – some finfish and crab have been tagged with a variety of tags (plastic, metal, etc.) to indicate involvement in different DFO research programs which provide valuable information on the species.

TIDAL BOUNDARIES – streams or rivers may be designated by a triangular sign near the mouth of a stream or rivers. On streams or rivers where no boundary sign is in place, the tidal boundary is that point on the stream or river which is the mean upper point of tidal influence.

TREBLE HOOK – a hook with three separate points radiating out from one common shank.

Freshwater Salmon Supplement

How to Use This Supplement

The *Freshwater Salmon Supplement* is designed to help you find the information you need to know before sport fishing for salmon in freshwater (non-tidal) in British Columbia (B.C.), Canada. This booklet is intended as a supplement to the provincial government's *British Columbia Freshwater Fishing Regulations Synopsis*.

For regulations regarding freshwater species other than salmon, refer to the provincial government's *Synopsis*.

Fisheries and Oceans Canada (DFO) is responsible for regulating sport fishing in tidal waters and salmon fishing in freshwater.

All information in this booklet, as well as updates, is available on the DFO website at  www.pac.dfo-mpo.gc.ca/recfish

The information in this booklet is valid from April 1, 2007 to March 31, 2009.

For salmon regulations in **tidal** waters, close the booklet and flip over to the other side.

Before you go fishing in freshwater (non-tidal waters):

1. Purchase a Non-Tidal Angling Licence. Purchase a salmon conservation stamp if you intend to keep a salmon of any legal size or species. Check the **Licensing** section for more information on obtaining a licence. Ensure your licence is with you when fishing.
2. Check the Map of B.C. inside the Freshwater cover of this Guide to find your fishing **Region**.
3. Turn to the Region-specific salmon fishing regulations (on the following pages).
4. **Prior to fishing**, check for current and up-to-date fishing information. Contact the DFO office nearest to where you intend to fish or visit DFO's website for updates. Also check the *Synopsis* for other closures and gear restrictions:  www.env.gov.bc.ca/fw/fish/
It is your responsibility to know the regulations prior to fishing.
5. If you want to fish for freshwater species other than salmon, consult the *Synopsis*.

Points to remember when salmon fishing in freshwater

- Check to determine if the location you intend to fish is open.
- All limits are subject to closure times. If an area is closed, retention limits do not apply.
- It is illegal to catch or attempt to catch salmon by snagging or with snares.
- It is illegal to wilfully hook a salmon on any part of its body other than the mouth. You may not retain any accidentally foul-hooked salmon.
- It is illegal to sport fish for salmon and trout, except by angling.
- Return the head of your salmon with a missing adipose fin to a Salmon Sport Head Recovery Depot near you. See page 66 of the Tidal Waters section for further information.
- There are no salmon in Region 4 (Kootenays). For information on other freshwater species in Region 4, refer to the *British Columbia Freshwater Fishing Regulations Synopsis*.

Licensing

A Non-Tidal Angling Licence is a provincial government issued fishing licence. For information on Non-Tidal Angling Licence categories and current fees, visit:  www.env.gov.bc.ca/fw/fish/

Angling licence information for non-tidal waters is also available in the annual *British Columbia Freshwater Fishing Regulations Synopsis*.

Provincial Salmon Conservation Stamp

Your Non-Tidal Angling Licence must be validated with a Non-Tidal Salmon Conservation Surcharge Stamp to keep a salmon of any legal size or species (other than kokanee) from non-tidal waters. A stamp is not required if you intend to release all salmon caught. You must record all retained adult chinook salmon immediately, in ink, on the back of your Non-Tidal Angling Licence.

Habitat Conservation Trust Fund

Part of the cost of your angling licence goes to the Habitat Conservation Trust Fund to enhance and protect fish stocks and habitat in all regions of British Columbia.

Each year, the Trust Fund supports more than 150 projects ranging in budget from \$2,000 to \$300,000. For more information on the Habitat Conservation Trust Fund, call **1-800-387-9853** or check the website:  www.hctf.ca

Natural Bait Concerns

Anglers should be aware that the use of natural bait products has been linked to the transmission of viral, bacterial and parasitic infections in fish. Carrying fish and fish products, including roe, from one area to another may permit the transfer of pathogens capable of seriously affecting local fish stocks. These include infectious pancreatic necrosis (IPN) virus and other viral pathogens and bacterial kidney disease of salmon and trout.

In order to protect stocks, do not transfer untreated roe or other fish products from one body of water to another. If you are using roe, combined treatments of freezing and Borax or heating and Borax will assist in minimizing disease transfer.

Illegally Introduced Alien Fish Species

The presence of alien fish species in B.C.'s lakes and streams is increasing. Examples of these species include largemouth and smallmouth bass, yellow perch, black crappie, sunfish, and northern pike.

These alien fish species are being illegally introduced by people who may be unaware of the negative consequences to resident (native) fish species. Alien fish species compete directly with resident fish species for food and specialized habitat; they also prey on resident fish. These non-native species can significantly reduce the number of highly desirable angling species such as trout and salmon, and may even wipe out the desired species entirely in some areas.

DFO is working in cooperation with provincial fisheries agencies to protect B.C.'s salmon, and other native fish and their habitat, from alien fish species. A video/DVD entitled Stop the Alien Aquatic Invaders is available through the Habitat Conservation Trust Fund (1-800-387-9853).

Fact sheets are also available on the following website:



www.env.gov.bc.ca/fw/fish/stop_alien_invaders.html

Remember: Aquatic alien fish species can affect your fishing opportunities!

Report any activity you observe related to the illegal introduction of alien fish species to your nearest provincial Conservation Officer or federal Fishery Officer, or call the Observe, Record, Report (ORR) hotline at 1-800-465-4336.

Identify Your Catch

For more identification information, visit DFO's website:

 www.pac.dfo-mpo.gc.ca/recfish

Chinook



Male



Female

Coho



Male



Female

Pink



Male



Female

Sockeye



Male



Female

Chum



Male



Female

Freshwater Salmon Sportfishing Regulations

Region 1 – Vancouver Island

Please read these regulations in conjunction with the *B.C. Freshwater Fishing Regulations Synopsis*.

1. **Unless otherwise stated in the table, the daily limit in all waters of Region 1 is zero (0).**
2. The aggregate daily limit for all species of Pacific salmon (other than kokanee) from tidal and non-tidal waters combined is four (4).
3. All retained chinook and sockeye must measure 30 cm or more from tip of nose to tail fork, and all coho must measure 25 cm or more.
4. A single barbless hook is in effect year round for all streams in Region 1.
5. There is an annual limit of 10 adult chinook from all non-tidal waters. All retained adult chinook must be recorded immediately on the back of your provincial non-tidal angling licence. An "adult chinook" in Region 1 is defined as being over 50 cm.

WATERS	SPECIFIC AREA	SPECIES	DATES	LIMITS / GEAR
Campbell River		Pink	Aug 15-Dec 31	4 per day, none less than 30 cm.
		Coho	Oct 01-Dec 31	4 per day in aggregate, only 2 of which can be over 35 cm and both must be hatchery marked fish.
Cayeghle River	including Colonial River	Coho	Jan 01-Dec 31	1 per day.
Cluxewe River		Coho	Jan 01-Dec 31	2 per day, hatchery marked fish only.
Chemainus River		Coho	Oct 15-Mar 31	1 per day, none over 35 cm.
Colonial River - see Cayeghle River				
Conuma River		Chinook	Sep 01-Dec 31	2 per day, only 1 over 77 cm.
		Coho	Sep 01-Dec 31	2 per day, wild or hatchery marked. May possess 4 in the aggregate.
Cowichan River	Cowichan R. downstream from Skutz Falls to the Hwy 1 bridge	Chinook	Jan 01-Dec 31	4 per day, none over 50 cm.
		Coho	Jan 01-Dec 31	1 per day, none over 35 cm.
		Coho	Oct 15-Nov 30	Opportunities dependent on in-season coho run size (coho over 35 cm).
Goldstream River		All	Jan 01-Dec 31	<i>No fishing for salmon.</i>
Koksilah River	including tributaries	Chinook	Jan 01-Dec 31	4 per day, none over 50 cm.
		Coho	Jan 01-Dec 31	1 per day, none over 35 cm.
Nahwitti River		Coho	Jan 01-Dec 31	1 per day.
Nanaimo River	including tributaries	Coho	Oct 15-Mar 31	1 per day, none over 35 cm.
	Cedar Road Bridge upstream approx. 400 m to the white square boundary signs located near the Hwy 19 bridge crossing	All	Sep 15-Oct 30	<i>No fishing for salmon.</i>
	upstream side of the Cedar Bridge, upstream to the end of Boswell Rd. (commonly known as "Firehall Pool")	Chum	Nov 01-Nov 30	2 per day.

WATERS	SPECIFIC AREA	SPECIES	DATES	LIMITS / GEAR
Nitinat River		Chinook	Aug 15-Sep 30	2 per day, only 1 over 77 cm.
		Coho	Oct 15-Dec 31	2 per day, wild or hatchery marked.
		Chum	Oct 15-Dec 31	2 per day.
	upstream of Parker Creek; Within 100 m radius of the Nitinat R. hatchery water intake and fishway	All	Jan 01-Dec 31	<i>No fishing for finfish.</i>
	between fishing boundary signs located approx. 100 m above and below Red Rock Pool; between fishing boundary signs upstream and downstream of the entrance to the Glory Hole Slough; from 50 m upstream to 50 m downstream of the Nitinat R. Bridge	All	Aug 15-Dec 31	<i>No fishing for finfish.</i>
Puntledge and Courtenay Rivers	downstream from a boundary marker located 75 m downstream of the Puntledge R. hatchery counting fence. Note: Total salmon aggregate is 4 per day.	Chinook	Oct 01-Nov 30	1 per day.
		Coho	Oct 01-Nov 30	4 per day, only 2 over 35cm.
		Chum	Oct 01-Nov 30	2 per day.
	Puntledge R. between boundary signs located 100 m upstream and downstream of the confluence with Morrison Creek.	All	Oct 01-Nov 30	<i>No fishing for salmon.</i>
Qualicum River		Chinook	Aug 01-Oct 15	4 per day, none over 62 cm.
			Oct 16-Dec 31	4 per day, only 2 over 62 cm.
		Coho	Jun 16-Dec 31	4 per day, only 2 over 35 cm.
		Chum	Oct 01-Nov 30	1 per day.
	from the Reserve boundary below the Big Qualicum hatchery downstream to the Hwy 19A bridge	All	Nov 01-Dec 31	<i>No fishing for salmon.</i>
	downstream of the E&N Railway bridge	All	Dec 01-Jun 15	<i>No fishing for salmon.</i>
Quatse River		Coho	Jun 15-Mar 31	2 per day, hatchery marked fish only.
Quinsam River		Coho	Oct 01-Dec 31	4 per day in aggregate, 2 of which can be over 35 cm and must be hatchery marked fish.
		Pink	Aug 15-Sep 15	4 per day, none less than 30 cm.
Reay Creek		All	Jan 01-Dec 31	<i>No fishing for salmon.</i>
San Juan River		Coho		Opportunities dependent on in-season coho run size (coho over 35 cm).
Seymour River		Coho	Jan 01-Dec 31	2 per day.
Shawnigan Creek		All	Jan 01-Dec 31	<i>No fishing for salmon.</i>
Somass River	including Stamp River and tributaries	Chinook	Sep 01-Dec 31	2 per day, only 1 over 77 cm.
		Coho	Sep 01-Dec 31	2 per day, wild or hatchery marked. May possess 4 in aggregate.
	tidal boundary at Papermill Dam on the Somass R. to boundary signs approx. 1 km upstream (Falls Rd. Gravel Pit and the southernmost end of Collins Farm/ArrowVale Campground-Hector Rd.); and from boundary signs located approx. 500 m downstream of Stamp R. Falls to boundary signs located approx. 200 m upstream (above) Stamp R. Falls	All	Sep 01-Nov 15	<i>No fishing for salmon.</i>

Stamp River - See Somass River			
Washlawlis River	Coho	Jan 01-Dec 31	1 per day.
Waukwaas River	Coho	Jan 01-Dec 31	1 per day.

Region 2 – Lower Mainland

Please read these regulations in conjunction with the *B.C. Freshwater Fishing Regulations Synopsis*.

1. **Unless otherwise stated in the table, the daily limit in all waters of Region 2 is zero (0).**
2. The aggregate daily limit for all species of Pacific salmon (other than kokanee) from tidal and non-tidal waters combined is four (4).
3. All retained coho must measure 25 cm or more from tip of nose to tail fork, and all retained chinook, chum, pink, and sockeye must measure 30 cm or more from tip of nose to tail fork.
4. A single barbless hook is in effect year round for all streams in Region 2.
5. There is an annual limit of 10 adult chinook from all non-tidal waters. All retained adult chinook must be recorded immediately on the back of your provincial non-tidal angling licence.
An "adult chinook" in Region 2 is defined as being over 50 cm except in the following areas where an "adult chinook" is defined as being over 62 cm:
 - a) the Fraser River downstream of the powerline crossing approximately 1 km above the Agassiz/Rosedale bridge from Sep 01 - Dec 31,
 - b) the Chilliwack/Vedder River (including Sumas River); the Harrison River and the Capilano River.

WATERS	SPECIFIC AREA	SPECIES	DATES	LIMITS / GEAR
Alouette River and tributaries	Alouette River above 216th Street, including the North Alouette River and tributaries to that part	Chinook	Jan 01-Dec 31	<i>No fishing for chinook.</i>
		Coho	Apr 01-Aug 31	<i>No fishing for coho.</i>
	downstream of a line between two triangular white fishing boundary signs in Allico Park	Coho	Oct 01-Dec 31	1 hatchery marked fish per day.
Ashlu River - See Squamish River				
Birkenhead River	from the Birkenhead Bridge located approx. 6 km north of Mount Currie on Portage Road to the canyon located approx. 10 km upstream of the bridge	All	Aug 01-Sep 15	<i>No fishing for salmon.</i>
Booth Creek		All	Jan 01-Dec 31	<i>No fishing for salmon.</i>
Brunette River	downstream of Cariboo Road	All	Jan 01-Dec 31	<i>No fishing for salmon.</i>
Little Campbell River	downstream of 12th Avenue, including tributaries to that part	Chinook	Apr 01-Sep 14	1 hatchery marked fish per day.
		Coho	Sep 15-Mar 31	<i>No fishing for chinook.</i>
Capilano River	including tributaries	Coho	Jan 01-Aug 31	4 hatchery marked fish per day, only 2 over 30 cm.
		Coho	Sep 01-Dec 31	4 hatchery marked fish per day.
		Chinook	Jan 01-Dec 31	4 per day, only 1 over 62 cm.
Chapman Creek	upstream of tidal water boundary signs located below the Hwy 101 Bridge	Coho	Jul 01-Mar 31	4 hatchery marked fish per day, only 2 over 35 cm.
		Chinook	Jul 01-Mar 31	4 per day, only 2 over 50 cm.

WATERS	SPECIFIC AREA	SPECIES	DATES	LIMITS / GEAR	
Cheakamus River	upstream of the Bailey Bridge approx. 2 km north of where the Squamish Valley Road crosses the Cheakamus River	Coho	Sep 15-Dec 31	1 hatchery marked fish per day.	
		Chinook	Jan 01-Sep 15	2 per day, none over 55 cm.	
	downstream of the Bailey Bridge approx. 2 km north of where the Squamish Valley Road crosses the Cheakamus River	Coho	Sep 15-Dec 31	1 hatchery marked fish per day.	
		Chinook	Jan 01-Dec 31	2 per day, none over 55 cm.	
Chehalis River	downstream of the logging bridge 2.4 km downstream of Chehalis Lake, including tributaries to that part	Chum	Sep 15-Dec 31	2 per day.	
		All	Sep 01-Dec 31	Daylight hours only.	
		Chinook	Coho	Jul 01-Mar 31	4 hatchery marked fish per day.
				Jan 01-May 31	<i>No fishing for chinook.</i>
				Jun 01-Aug 10	4 per day, only 1 over 50 cm.
			Aug 11-Sep 15	<i>No fishing for chinook.</i>	
	Sep 16-Dec 31	4 per day, only 1 over 62 cm.			
	Chum	Nov 01-Nov 30	2 per day.		
Chilliwack/Vedder River (including Sumas River)	downstream from Slesse Creek, including that portion of the Sumas River from the Barrow Town Pump Station downstream to boundary signs near the confluence with the Fraser River	All	Sep 01-Dec 31	Daylight hours only.	
		Coho	Jul 01-Mar 31	4 hatchery marked fish per day.	
		Chinook	Jul 01-Dec 31	4 per day, only 1 over 62 cm.	
		Chum	Jul 01-Mar 31	1 per day.	
		Pink	Jul 01-Dec 31	2 per day.	
Cogburn Creek		Coho	Sep 01-Mar 31	2 hatchery marked fish per day.	
Coquitlam River		Coho	Oct 01-Dec 31	1 hatchery marked fish per day.	
Dewdney Slough - See Nicomen Slough					
Elaho River - See Squamish River					
Fraser River	Salmon closures are being considered from early September to mid-October to protect co-migrating Upper Fraser and Thompson River coho. Contact your local DFO office for details.				
	from the downstream side of the CPR Bridge at Mission upstream to the Alexandra Bridge, except Landstrom Bar (described below) which is closed to all angling from May 1 to Oct. 31.	All	Jul 01-Dec 31	Daylight hours only.	
		Coho	Mid Oct-Dec 31	Opportunities expected.	
	Landstrom Bar is those waters of the Fraser River inside a line beginning at a fishing boundary sign on the eastern end of Landstrom Bar, then to a fishing boundary sign on the opposite bank, then to a fishing boundary sign at the southern end of Croft Island, then westerly to a fishing boundary sign on the nearest bank of the river, then following the river bank to the beginning point.	Chinook	May 01-Aug 31	4 per day, only 1 over 50 cm.	
			Sep 01-Dec 31	4 per day, only 1 over 62 cm.	
		Chum	Jan 01-Dec 31	2 per day.	
		Pink	Jan 01-Dec 31	2 per day.	
	Sockeye	August	Opportunities expected.		

WATERS	SPECIFIC AREA	SPECIES	DATES	LIMITS / GEAR
Harrison River	from the outlet of Harrison Lake downstream to the Hwy 7 bridge	All	Jul 01-Dec 31	Daylight hours only.
		Coho	Sep 01-Mar 31	4 hatchery marked fish per day.
		Chum	Jan 01-Dec 31	2 per day.
	from the Hwy 7 bridge downstream to the confluence with the Fraser River	All	Jul 01-Dec 31	Daylight hours only.
		Coho	Sep 01-Mar 31	4 hatchery marked fish per day.
		Chinook	Sep 01-Dec 31	4 per day, 1 over 62 cm.
		Chum	Jan 01-Dec 31	2 per day.
Pink	Jan 01-Dec 31	2 per day.		
Sockeye	August	Opportunities expected.		
Hope Slough		All	Jan 01-Dec 31	<i>No fishing for salmon.</i>
Indian River		Chinook	Jan 01-Dec 31	<i>No fishing for chinook.</i>
Kanaka Creek	upstream of the 112th Street bridge	All	Jan 01-Dec 31	<i>No fishing for salmon.</i>
	downstream of the 112th Street bridge	Coho	Nov 01-Nov 30	1 hatchery marked fish per day.
Khartoum Lake		All	Jan 01-Dec 31	Single barbless hook.
		Chinook	Jan 01-Dec 31	4 per day.
		Coho	Jan 01-Dec 31	4 per day.
Lois Lake		All	Jan 01-Dec 31	Single barbless hook.
		Chinook	Jan 01-Dec 31	4 per day.
		Coho	Jan 01-Dec 31	4 per day.
Mamquam River	upstream of the BC Rail Bridge	Chinook	Jan 01-Sep 15	2 per day, none over 55 cm.
		Coho	Sep 15-Dec 31	1 hatchery marked fish per day.
	downstream of the BC Rail Bridge to the confluence with the Squamish River	Chinook	Jan 01-Dec 31	2 per day, none over 55 cm.
		Chum	Sep 15-Dec 31	2 per day.
		Coho	Sep 15-Dec 31	1 hatchery marked fish per day.
McLennan Creek		All	Jan 01-Dec 31	<i>No fishing for salmon.</i>
Nicomekl River	downstream of 208th Street	Chinook	Sep 01-Dec 31	1 per day.
		Coho	Oct 01-Dec 31	1 hatchery marked fish per day.
Nicomen (including Dewdney) Slough	from the confluence of Sidde (Bell's) Creek downstream to the Fraser River	Coho	Jan 01-Dec 31	4 hatchery marked fish per day, only 2 over 35 cm.
		Chum	Jan 01-Dec 31	2 per day.

WATERS	SPECIFIC AREA	SPECIES	DATES	LIMITS / GEAR
Norrish (Suicide) Creek		Coho	Jan 01-Dec 31	4 hatchery marked fish per day, only 2 over 35 cm.
Pitt River	upper and lower river, including tributaries	Chinook	Jan 01-Dec 31	<i>No fishing for chinook.</i>
Sakinaw Lake	east of a line from a boundary sign north of the Sakinaw boat launch, southwesterly to a boundary sign at 49°11.50'N and 123°58.45'W (this encompasses the bay at Haskins Creek and the unnamed bay southwest of the boat launch); and the body of water known as Bear Bay, east of 124°02.13'W (marked by boundary signs)	All	Nov 01-Dec 31	<i>No fishing for salmon.</i>
Scott (Hoy) Creek		All	Jan 01-Dec 31	<i>No fishing for salmon.</i>
Serpentine River	downstream of 168th Street	Chinook	Aug 01-Dec 31	1 per day.
		Coho	Oct 01-Dec 31	1 hatchery marked fish per day.
		Chum	Oct 01-Oct 31	1 per day.
Seymour River		Coho	Jan 01-Dec 31	1 hatchery marked fish per day.
		Chinook	Sep 01-Dec 31	2 per day, none over 62 cm.
Silverdale Creek		All	Jan 01-Dec 31	<i>No fishing for salmon.</i>
Squamish River (including Ashlu R., Elaho R., and Powerhouse Channel) Also see Cheakamus and Mamquam rivers	upstream of the boundary signs at the powerline crossing approx. 1.5 km upstream of the confluence with the Cheakamus River	Chinook	Jan 01-Sep 15	2 per day, none over 55 cm.
	downstream of the boundary signs at the powerline crossing approx. 1.5 km upstream of the confluence with the Cheakamus River	Chinook	Jan 01-Dec 31	2 per day, none over 55 cm.
		Coho	Sep 15-Dec 31	1 hatchery marked fish per day.
Stave River	downstream of B.C. Hydro Dam to the CPR Railway Bridge	Chum	Sep 15-Dec 31	2 per day.
		Coho	Jan 01-Dec 31	4 hatchery marked fish per day, only 2 over 35 cm.
		Chinook	Jan 01-Dec 31	1 per day.
		Chum	Jan 01-Dec 31	2 per day.
		Pink	Jan 01-Dec 31	2 per day.
Sumas River - See Chilliwack River				
Vedder River - See Chilliwack River				

Region 3 – Thompson – Nicola

Please read these regulations in conjunction with the *B.C. Freshwater Fishing Regulations Synopsis*.

- 1 Unless otherwise stated in the table, the daily limit in all waters of Region 3 is zero (0).
- 2 The aggregate daily limit for all species of Pacific salmon (other than kokanee) from tidal and non-tidal waters combined is four (4).
- 3 All retained chinook and sockeye must measure 30cm or more from tip of nose to fork in tail (forklength).
- 4 A single barbless hook is in effect all year for all streams in Region 3.
- 5 There is an annual limit of 10 adult chinook from all non-tidal waters. All chinook retained must be recorded immediately on the back of your provincial non-tidal angling licence. An "adult chinook" in Region 3 is defined as being a chinook over 50 cm in size (fork length).

WATERS	SPECIFIC AREA	SPECIES	DATES	LIMITS / GEAR
All	any lake or stream or part thereof in Region 3, unless otherwise stated below	Coho, Sockeye, Pink, and Chum	Jan 01-Dec 31	No fishing for coho, sockeye, pink, or chum.
Adams Lake	including tributaries	All	Jan 01-Dec 31	No fishing for salmon.
Adams River	upstream and downstream of Adams Lake	All	Jan 01-Dec 31	No fishing for salmon.
Albred River		All	Jan 01-Dec 31	No fishing for salmon.
Anstey River		All	Jan 01-Dec 31	No fishing for salmon.
Barriere River	including tributaries	All	Jan 01-Dec 31	No fishing for salmon.
Bonaparte River		All	Jan 01-Dec 31	No fishing for salmon.
Bridge River	downstream from Road 40 bridge to the confluence of the Fraser River (see also Fraser River opportunity)	Chinook	2007: Jun 21- Jul 16 Sunday through Thursday only 0600-2100 hrs daily	4 per day, only 1 over 50 cm. No fishing for chinook on Friday or Saturday.
			2008: Jun 22- Jul 15 Sunday through Thursday only 0600-2100 hrs daily	4 per day, only 1 over 50 cm. No fishing for chinook on Friday or Saturday.
		All	Jan 01-Jun 20 Jul 17-Dec 31	No fishing for salmon.
Cayoosh Creek		All	Jan 01-Dec 31	No fishing for salmon.
Clearwater River	from Clearwater Lake downstream to the confluence of the North Thompson River (except CLOSED from Murtle River downstream to 35km post from Aug 16 - 31 to protect Mahood R. chinook)	Chinook	Aug 01-Aug 31	4 per day, only 2 over 50 cm. Monthly quota is 4 over 50cm, including adult chinook caught and retained from North Thompson R.
		All	Sep 01-Dec 31	No fishing for salmon.
Coldwater River	including tributaries	All	Jan 01-Dec 31	No fishing for salmon.
Deadman River	including tributaries	All	Jan 01-Dec 31	No fishing for salmon.
Dunn Creek		All	Jan 01-Dec 31	No fishing for salmon.
Eagle River	including tributaries	All	Jan 01-Dec 31	No fishing for salmon.
Finn Creek		All	Jan 01-Dec 31	No fishing for salmon.

WATERS	SPECIFIC AREA	SPECIES	DATES	LIMITS / GEAR
Fraser River	mainstem of the Fraser River in Region 3 except for that portion of the Fraser River described below	Chinook	Apr 01-Sep 17	4 per day, none over 50 cm.
	from the confluence of the Fraser/Seton River downstream to fishing boundary signs located on both sides of the river approximately 4 km downstream of the town of Lillooet.	Chinook	Jul 01-Sep 10	4 per day, only 1 over 50 cm.
		Sockeye	Aug 10-Sep 10	2 per day. Opening subject to in-season sockeye run size. Check with your local DFO office.
		Pink	2007	Opportunities expected. Check with your local DFO office.
	2008		No opportunities expected.	
	from the confluence with the Bridge River downstream to the BC Railway bridge, 2km north of Lillooet (<i>see also Bridge River opportunity</i>)	Chinook	2007: Jun 21-Jul 16 Sunday through Thursday only 0600-2100 hrs daily	4 per day, only 1 over 50 cm. <i>No fishing for chinook on Friday or Saturday.</i>
			2008: Jun 22- Jul 15 Sunday through Thursday only 0600-2100 hrs daily	4 per day, only 1 over 50 cm. <i>No fishing for chinook on Friday or Saturday.</i>
upstream of Thompson River confluence	All	Sep 28-Dec 31	<i>No fishing for salmon.</i>	
downstream of Thompson River confluence	All	Sep 21-Dec 31	<i>No fishing for salmon.</i>	
Lemieux Creek		All	Jan 01-Dec 31	<i>No fishing for salmon.</i>
Little Shuswap Lake - See Shuswap Lake				
Louis Creek	including tributaries	All	Jan 01-Dec 31	<i>No fishing for salmon.</i>
Mahood River		All	Jan 01-Dec 31	<i>No fishing for salmon.</i>
Maka Creek		All	Jan 01-Dec 31	<i>No fishing for salmon.</i>
Mara Lake - See Shuswap Lake				
Nahatlatch River		All	Jan 01-Dec 31	<i>No fishing for salmon.</i>
Nicola River	upstream and downstream of Nicola Lake	All	Jan 01-Dec 31	<i>No fishing for salmon.</i>
North Thompson River	downstream of Station Road Bridge in Clearwater to the Ferry crossing at Little Fort.	Chinook	Aug 01-Aug 31	4 per day, only 2 over 50 cm. Monthly quota is 4 over 50 cm, including adult chinook caught and retained from Clearwater R.
	mainstem river	All	Sep 23-Dec 31	<i>No fishing for salmon.</i>
Salmon River	upstream of CPR bridge	All	Jan 01-Dec 31	<i>No fishing for salmon.</i>
Seymour River		All	Jan 01-Dec 31	<i>No fishing for salmon.</i>
Shuswap Lake	including Little Shuswap and Mara Lakes (see exception under South Thompson River for Little Shuswap Lake)	All	Jan 01-Dec 31	<i>No fishing for salmon.</i>
South Thompson River	between Little Shuswap Lake and Hwy 5 Bridge at Kamloops	All	Jan 01-Dec 31	<i>No fishing for salmon (See chinook exception below).</i>
	from the green can buoy near outlet of Little River to 100m downstream of Campbell Creek	Chinook	Aug 05-Sep 22	4 per day, only 2 over 50 cm. Monthly quota is 6 over 50 cm.
		All	Sep 23-Dec 31	<i>No fishing for salmon.</i>

Thompson River	from Kamloops Lake downstream to the confluence with the Fraser R	All	Jan 01-May 31 Sep 18-Dec 31	<i>No fishing for salmon.</i>
	from inlet of Kamloops Lake downstream to the confluence with the Fraser River	Chinook	Jun 01-Sep 17	4 per day, none over 50 cm (See exceptions below).
	from the upstream side of the mouth of the Nicola River downstream to the Hwy 8 bridge at Spences Bridge	Chinook	2007: Jul 21-Aug 13 2008: Jul 19-Aug 11	4 per day, only 1 over 50 cm. Environmental conditions in Nicola River may result in closure. Check with your local DFO office for updates.
	from confluence with Bonaparte River to boundary sign approx. 1 km downstream. North Bank of the river only	Chinook	To be determined	Opening dependent on in-season chinook run size to Bonaparte fishway by July 25. Check with your local DFO office for updates.
	from Hwy 8 bridge at Spences Bridge upstream to a fishing boundary sign located approx. 1 km downstream of Martel (west side of river only).	Chinook	Aug 22-Sept 03	4 per day, only 1 over 50 cm. Check with your local DFO office for updates.

Region 5 – Cariboo (Part A, Fraser River Watershed; Management Units 5–1 to 5–5 and 5–12 to 5–16)

Please read these regulations in conjunction with the *B.C. Freshwater Fishing Regulations Synopsis*.

- 1 Unless otherwise stated in the table, the daily limit in all waters of Region 5 is zero (0).
2. The aggregate daily limit for all species of Pacific Salmon (other than kokanee) from tidal and non-tidal waters combined is four (4).
3. All retained chinook and sockeye must measure 30 cm or more from tip of nose to fork in tail (fork length).
4. A single barbless hook is in effect all year for all streams in Region 5.
5. There is an annual limit of 10 adult chinook from all non-tidal waters. All chinook kept must be recorded immediately on the back of your provincial non-tidal angling licence.
An "adult chinook" in the Fraser River watershed of Region 5 is defined as being a chinook over 50 cm (fork length).

WATERS	SPECIFIC AREA	SPECIES	DATES	LIMITS / GEAR
All	<i>Any lake or stream or part thereof in Region 5A unless otherwise stated below (i.e.: Region 5 not including the Coastal watershed)</i>	<i>Coho, Sockeye, Pink, and Chum</i>	Jan 01-Dec 31	<i>No fishing for sockeye, pink, coho or chum.</i>
Baker Creek		All	Jan 01-Dec 31	<i>No fishing for salmon.</i>
Cariboo River	from confluence of the Quesnel River to the confluence of Seller Creek	Chinook	Jul 27-Aug 18	4 per day, only 2 over 50 cm.
Chilcotin Lake		All	Jan 01-Dec 31	<i>No fishing for salmon.</i>
Chilcotin River		All	Jan 01-Dec 31	<i>No fishing for salmon.</i>
Chilko River	from Chilko Lake downstream to boundary signs 1.5km upstream of Siwash bridge (12 km upstream from Chilcotin River junction)	Chinook	Jul 25 - Aug 16	4 per day, only 2 over 50 cm. Monthly limit of 4 over 50 cm.
Elkin Creek		All	Jan 01-Dec 31	<i>No fishing for salmon.</i>

Fraser River	including tributaries	All	Sep 31-Dec 31	No fishing for salmon.
Horsefly River	including tributaries	All	Jan 01-Dec 31	No fishing for salmon.
McKinley Creek	downstream of McKinley Lake	All	Jan 01-Dec 31	No fishing for salmon.
Mitchell River	including tributaries	All	Jan 01-Dec 31	No fishing for salmon.
Quesnel Lake		All	Jan 01-Dec 31	No fishing for salmon. (See Sockeye exception below)
	the waters of Horsefly Bay located on Quesnel Lake inside a line connecting fishing boundary signs located on opposite shorelines at the entrance to the bay.	Sockeye	To be announced	2 per day. Opening subject to in-season sockeye run size. Check with DFO office in your area for confirmation of opening.
Quesnel River	downstream of Poquette Creek	Chinook	Jul 15-Sep 01	4 per day, only 2 over 50 cm.
	downstream from boundary signs at the mouth of Quesnel Canyon to the Johnston Subdivision bridge near Quesnel	Sockeye	To be announced	2 per day. Opening subject to in-season sockeye run size. Check with DFO office in your area for confirmation of opening.
Taseko River	including tributaries	All	Jan 01-Dec 31	No fishing for salmon.
Westroad River		All	Jan 01-Dec 31	No fishing for salmon.

Region 5 – Cariboo (Part B, Coastal Watershed; Management Units 5–6 to 5–11)

Please read these regulations in conjunction with the *B.C. Freshwater Fishing Regulations Synopsis*.

- The aggregate daily limit for all species of Pacific salmon (other than kokanee) from tidal and non-tidal waters combined is four (4).
- All retained chinook, sockeye, pink, coho, and chum must measure 30 cm or more from tip of nose to tail fork.
- A single, barbless hook is in effect year round for all streams in Region 5.
- There is an annual limit of 10 adult chinook from all non-tidal waters. All retained adult chinook must be recorded immediately on the back of your provincial non-tidal angling licence.
An "adult chinook" is defined as being over 65 cm in the Bella Coola/Atnarko River.
- Adult coho salmon is defined as being greater than 50 cm measured from the tip of the nose to the fork in the tail (fork length).
"Jack" coho salmon is defined as being a coho between 30-50cm fork length.

WATERS	SPECIFIC AREA	SPECIES	DATES	LIMITS / GEAR
All	<i>Any lake or stream or part thereof in Region 5B, unless otherwise stated below (i.e.: Region 5 not including the Fraser River watershed)</i>	Chinook	Jan 01-Dec 31	4 per day, only 1 over 50 cm. Annual limit=10 adult.
		Coho	Jan 01-Dec 31	4 per day, only 2 over 50 cm.
		Sockeye, Pink, and Chum	Jan 01-Dec 31	No retention of sockeye, pink, or chum.
Atnarko River (including tributaries)		Chinook	Jan 01-Jul 22	4 per day, only 1 over 65 cm.
		Coho	Jul 23-Dec 31	No fishing for coho. (see exception below)
		Sockeye	Jan 01-Dec 31	No fishing for sockeye.
		Pink	Jan 01-Dec 31	2 per day.
		Chum	Jan 01-Dec 31	1 per day.

Atnarko River (including tributaries) continued	downstream of signs located approx. 50 m below Corbould Bridge	Coho	Jan 01-Oct 15	4 per day, only 2 over 50 cm.
			Oct 16-Dec 31	No fishing for coho.
Bella Coola River	including tributaries (not including Atnarko River)	Chinook	Jan 01-Dec 31	4 per day, only 1 over 65 cm. See exception below.
		Coho	Jan 01-Dec 31	4 per day, only 2 over 50 cm.
		Pink	Jan 01-Dec 31	2 per day.
		Chum	Jan 01-Dec 31	1 per day.
	all tributaries to the Bella Coola R	Chinook	Jul 16-Dec 31	No fishing for chinook.
Chuckwalla River		Chinook	Jan 01-Dec 31	No fishing for chinook.
		Coho	Jan 01-Oct 31	4 per day, only 2 over 50 cm.
			Nov 01-Dec 31	No fishing for coho.
Kilbella River		Chinook	Jan 01-Dec 31	No fishing for chinook.
		Coho	Jan 01-Oct 31	4 per day, only 2 over 50 cm.
			Nov 01-Dec 31	No fishing for coho.
Long Lake	including tributaries	All	Jan 01-Dec 31	No fishing for salmon.

Region 6 – Skeena

Please read these regulations in conjunction with the *B.C. Freshwater Fishing Regulations Synopsis*.

- The aggregate daily limit for all species of Pacific salmon (other than kokanee) from tidal and non-tidal waters combined is four (4).
- All retained chinook, sockeye, pink, coho, and chum must measure 30 cm or more from tip of nose to tail fork.
- A single barbless hook is in effect year round for all streams in Region 6.
- There is an annual limit of 10 adult chinook from all non-tidal waters. All retained adult chinook must be recorded immediately on the back of your provincial non-tidal angling licence. An "adult chinook" in Region 6 is defined as being over 65 cm measured from the tip of the nose to tail fork.
- An adult coho salmon in Region 6 is defined as being greater than 50 cm measured from the tip of the nose to the fork in the tail (fork length). "Jack" coho salmon is defined as being a coho between 30-50 cm fork length.

WATERS	SPECIFIC AREA	SPECIES	DATES	LIMITS / GEAR
A. All Region 6 Waters	Any lake or stream or part thereof in Region 6, unless otherwise stated below. Please review sections B, C, D, and E carefully.	Chinook	Jan 01-Dec 31	4 per day, only 1 over 65 cm (1 over 50 cm in Fraser River Watershed). Annual limit = 10 adult.
		Coho	Jan 01-Dec 31	4 per day, only 1 over 50 cm.
		Sockeye, Pink, and Chum	Jan 01-Dec 31	0 (non retention)
B. Skeena River Watershed- Section "A" applies if stream, specific area, time period, quotas or other species restrictions are not listed in the following sections:				
B. Part (i): Skeena River Watershed-Waters upstream of CNR Railway Bridge at Terrace				

WATERS	SPECIFIC AREA	SPECIES	DATES	LIMITS / GEAR
All waters in section "B(I)" - Skeena River Watershed upstream of the CNR Railway Bridge at Terrace, unless otherwise stated below		All	Jan 01-Jun 15	No fishing for salmon.
		Coho	Jan 01-Dec 31	No fishing for coho.
		Sockeye	Jan 01-Dec 31	No fishing for sockeye.
		Chum	Jan 01-Dec 31	No fishing for chum.
Babine Lake	including tributaries	Chinook	Jan 01-Dec 31	No fishing for chinook.
	Not including tributaries	Sockeye	Aug 01-Sep 15	2 per day. No fishing for sockeye within a 400 m radial boundary of the following tributaries: Morrison Cr., Pierre Cr., Hazelwood Cr., Four Mile Cr., Six Mile Cr., Pendleton Cr., Twain Cr, Sockeye Cr., Five Mile Cr., Tsezakwa Cr., Tachek Cr., and Big Loon Cr.
	within a 500 m radius of the mouth of Pinkut Creek	All	Aug 15-Sep 15	No fishing for salmon.
Babine River		Chinook	Jun 16-Dec 31	4 per day, only 1 over 65 cm. No fishing for chinook from a point 100m above Fort Babine bridge to Nichyeskwa Creek.
		Sockeye	Aug 01-Aug 31	2 per day.
	upstream of the logging bridge located near Sam Green Creek	Coho	Aug 15-Sep 30	4 per day, only 2 over 50 cm.
Bear River	including tributaries	Chinook	Jan 01-Dec 31	No fishing for chinook.
		Coho	Jan 01-Dec 31	No fishing for coho.
Bulkley River	downstream of the Morice River confluence	Chinook	Jun 16-Dec 31	4 per day, only 1 over 65 cm.
		Pink	Jun 16-Dec 31	2 per day.
		Coho	Aug 15-Sep 30	4 per day, only 2 over 50 cm.
Fulton River		Sockeye	Aug 01-Aug 14	2 per day.
Kispiox River (including tributaries)		Chinook	Jun 16-Jul 31	4 per day, only 1 over 65 cm. Monthly quota = 1 over 65 cm.
			Aug 01-Aug 31	4 per day, none over 65 cm.
		Coho	Aug 15-Sep 30	4 per day, only 1 over 50 cm.
	downstream of boundary signs near Kispiox River Resort	Pink	Jun 16-Aug 31	2 per day. Open downstream of boundary signs located approx. 25 m downstream of fish counting fence.
Kitseguelia River	including tributaries	Chinook	Jan 01-Dec 31	No fishing for chinook.
Kitwanga River	including tributaries	Chinook	Jan 01-Dec 31	No fishing for chinook.
Morice Lake	including tributaries	All	Jan 01-Dec 31	No fishing for salmon.
Morice River (including tributaries)	upstream of Lamprey Creek	All	Jan 01-Dec 31	No fishing for salmon.
	from boundary signs located approx. 100 m downstream of Gosnell Creek to Lamprey Creek	Chinook	Jun 16-Jul 31	4 per day, only 1 over 65 cm.
	from Gosnell Creek to Lamprey Creek	Coho	Sep 01-Sep 30	Flyfishing only. 4 per day, only 2 over 50 cm.

WATERS	SPECIFIC AREA	SPECIES	DATES	LIMITS / GEAR
Morice River (including tributaries) continued	downstream of Lamprey Creek	Chinook	Jun 16-Aug 31	4 per day, only 1 over 65 cm.
			Sep 01-Dec 31	<i>No fishing for chinook.</i>
		Coho	Aug 15-Sep 30	4 per day, only 2 over 50 cm.
	from the confluence of the Morice and Bulkley rivers upstream to the Bymac Bridge on Walcott Road	Pink	Jun 16-Aug 31	2 per day.
	upstream of the Bymac Bridge on Walcott Road	Pink	Jan 01-Dec 31	<i>No fishing for pink.</i>
Nilkitkwa Lake		Chinook	Jan 01-Dec 31	<i>No fishing for chinook.</i>
Pinkut Creek	downstream of boundary signs located approx. 25 m downstream of fish counting fence	Sockeye	Aug 01-Aug 14	2 per day.
		All	Aug 15-Sep 15	<i>No fishing for salmon.</i>
Shegunia River	between signs located upstream and downstream of logging road bridge	Chinook	Jan 01-Dec 31	<i>No fishing for chinook.</i>
Skeena River	mainstem waters only, between Cedarvale and the CNR Railway Bridge at Terrace	Chinook	Apr 01-Dec 31	4 per day, only 1 over 65 cm.
		All	Jan 01-May 31	<i>No fishing for salmon.</i>
	mainstem waters only, upstream of Cedarvale	Chinook	Jun 01-Dec 31	4 per day, only 1 over 65 cm.
		Pink	Jun 16-Dec 31	2 per day.
	mainstem waters only, downstream of confluence with Kispiox River to the CNR Railway Bridge at Terrace	Sockeye	Jun 16-Sep 15	2 per day. 0 per day from a boundary sign on the north bank of the Skeen R, 100 m upstream of the confluence with the Kitwanga R. downstream to Mill Creek.
		mainstem waters within 3 white boundary signs located at the confluence of the Skeena River and Kispiox River	Chinook	Jun 01-Jul 31
	Aug 01-Aug 31			4 per day, none over 65 cm.
	between boundary signs located at the confluence with the Bulkley River and 500 m downstream	Coho	Aug 15-Sep 30	4 per day, only 2 over 50 cm.
from the CNR Bridge at Terrace upstream to a point 100 m upstream of the confluence with Burdick Creek	Coho	Aug 15-Sep 30	4 per day, only 1 over 50 cm.	
Suskwa (Bear) River		Chinook	Jun 16-Dec 31	4 per day, only 1 over 65 cm.
Sustut River	including tributaries	Chinook	Jun 16-Dec 31	4 per day, only 1 over 65 cm.
Telkwa River	downstream of Howson Creek	Coho	Aug 15-Sep 30	4 per day, only 2 over 50 cm.
Zymoetz (Copper) River		Chinook	Apr 01-Dec 31	4 per day, only 1 over 65 cm.
	upstream of Hwy 16 bridge	Chinook	Jul 23-Dec 31	<i>No fishing for chinook.</i>

WATERS	SPECIFIC AREA	SPECIES	DATES	LIMITS / GEAR
B(ii). Skeena River Watershed-Waters downstream of CNR Railway Bridge at Terrace				
<i>All waters in section "B(ii)" - Skeena River Watershed downstream of the CNR Railway Bridge at Terrace, unless otherwise stated below</i>		Sockeye	Jan 01-Dec 31	No fishing for sockeye.
		Coho	Jan 01-Dec 31	No fishing for coho.
Ecstall River (including tributaries)		Coho	Sep 01-Oct 31	4 per day, only 1 over 50 cm.
		Chinook	Apr 01-Jul 31	4 per day, only 1 over 65 cm.
			Aug 01-Mar 31	4 per day, none over 65 cm.
		Chinook	Jan 01-Dec 31	No fishing for chinook.
Exchamsiks River (including tributaries)	upstream of signs near confluence with Johnston Creek	Coho	Sep 01-Oct 31	4 per day, only 1 over 50 cm.
	upstream of Hwy 16 bridge	Chinook	Jan 01-Dec 31	No fishing for chinook.
Exstew River (including tributaries)		Coho	Sep 01-Oct 31	4 per day, only 1 over 50 cm.
	upstream of Hwy 16 bridge	Chinook	Jan 01-Dec 31	No fishing for chinook.
Gitnadoix River (including tributaries)		Coho	Sep 01-Oct 31	4 per day, only 1 over 50 cm.
	upstream of powerline crossing near river mouth	Chinook	Jan 01-Dec 31	No fishing for chinook.
Kasiks River (including tributaries)		Coho	Sep 01-Oct 31	4 per day, only 1 over 50 cm.
	upstream of Hwy 16 bridge	Chinook	Jan 01-Dec 31	No fishing for chinook.
Khyex River (including tributaries)	upstream of Hwy 16 bridge	Chinook	Jan 01-Dec 31	No fishing for chinook.
		Coho	Sep 01-Oct 31	4 per day, only 1 over 50 cm.
Kitsumkalum River (including tributaries) Note: The mouth of the Kitsumkalum River is designated by boundary signs located approx. 1.25 km downstream of the CNR bridge and approx. 200 m east of the CNR bridge.	upstream of signs below lower canyon	Chinook	Jan 01-May 24	4 per day, none over 65 cm.
			May 25-Dec 31	No fishing for chinook.
	downstream of signs below lower canyon	Chinook	Jan 01-Jun 30	4 per day, none over 65 cm.
			Jul 01-Aug 06	4 per day, only 1 over 65 cm.
	downstream of railway bridge	Pink	Aug 07-Dec 31	No fishing for chinook.
Kitsumkalum Lake	including tributaries	Coho	Sep 01-Oct 31	4 per day, only 1 over 50 cm.
		Chinook	Jan 01-Dec 31	No fishing for chinook.
Lakelse River (including tributaries)		Coho	Sep 01-Oct 31	4 per day, only 1 over 50 cm.
	downstream of logging road bridge near the mouth	Chinook	Jan 01-Dec 31	4 per day, only 1 over 65 cm.
	upstream of logging road bridge near the mouth	Chinook	Jan 01-Dec 31	No fishing for chinook.
Redsand Lake	including tributaries	Coho	Sep 01-Oct 31	4 per day, only 1 over 50 cm.
		Chinook	Jan 01-Dec 31	No fishing for chinook.
Scotia River	including tributaries	Coho	Sep 01-Oct 31	4 per day, only 1 over 50 cm.
		Chinook	Jan 01-Dec 31	No fishing for chinook.

WATERS	SPECIFIC AREA	SPECIES	DATES	LIMITS / GEAR	
Skeena River	mainstem waters downstream of CNR Railway Bridge at Terrace	Coho	Aug 26-Nov 30	4 per day, only 1 over 50 cm.	
		Chinook	Jan 01-Dec 31	4 per day, only 1 over 65 cm.	
		Sockeye	Apr 01-Aug 31	2 per day.	
		Pink	Jan 01-Dec 31	2 per day.	
		Chum	Jan 01-Dec 31	No fishing for chum.	
	from Lakelse River mouth upstream to the Skeena River Overpass (new Hwy 16 bridge) at Ferry Island	Chinook	Aug 07-Dec 31	No fishing for chinook.	
Treston Lake		Coho	Sep 01-Oct 31	4 per day, only 1 over 50 cm.	
		Chinook	Jan 01-Dec 31	No fishing for chinook.	
Zymagotitz River (including tributaries)	upstream of Hwy 16 bridge	Coho	Sep 01-Oct 31	1 per day.	
		Chinook	Jan 01-Dec 31	No fishing for chinook.	
C. Nass River Watershed- Section "A" applies if stream, specific area, time period, quotas or other species restrictions are not listed in the following sections:					
<i>All waters in section "C" - Nass River Watershed unless otherwise stated below</i>		Coho	Jan 01-Oct 31	4 per day, only 2 over 50 cm.	
			Nov 01-Dec 31	No fishing for coho.	
		Chinook	Jan 01-Dec 31	4 per day, only 1 over 65 cm.	
Cranberry River	including tributaries NOTE: the section of river from Cranberry-Kiteen junction to Nass River is part of Cranberry River	Chinook	Apr 01-Jul 31	4 per day, only 1 over 65 cm. Monthly Quota = 1 over 65 cm.	
Iknouk River		Chinook	Jan 01-Dec 31	No fishing for chinook.	
Ishkheenickh River	including tributaries	Chinook	Jan 01-Dec 31	No fishing for chinook.	
Kiteen River	including tributaries	Chinook	Apr 01-Jul 31	4 per day only 1 over 65 cm. Monthly Quota = 1 over 65 cm.	
Meziadin Lake	including tributaries	Coho	Jan 01-Dec 31	No fishing for coho.	
		Chinook	Jan 01-Dec 31	No fishing for chinook.	
	excluding tributaries	Sockeye	Jul 01-Sep 06	2 per day.	
Meziadin River	including tributaries	All	Jan 01-Dec 31	No fishing for salmon.	
Nass River	mainstem waters downstream of the confluence with the Meziadin River	Coho	Jan 01-Dec 31	4 per day, only 2 over 50 cm.	
		Sockeye	Jul 01-Sep 15	2 per day.	
		Pink	Jan 01-Dec 31	2 per day.	
Tseax River (including tributaries) Note: The mouth of the Tseax river is designated by boundary signs located where what was formerly known as the Nass Back Channel enters the Nass R.	upstream of Nisga'a Hwy Bridge	All	Aug 01-Dec 31	No fishing for salmon.	
		Coho	Jan 01-Nov 30	4 per day, only 2 over 50 cm.	
	downstream of Nisga'a Hwy Bridge	Chinook		Jul 01-Sep 15	4 per day, only 1 over 65 cm. Monthly quota = 1 over 65 cm.
				Sep 16-Mar 31	4 per day, none over 65 cm

WATERS	SPECIFIC AREA	SPECIES	DATES	LIMITS / GEAR
D. Queen Charlotte Islands Watersheds- Section "A" applies if stream, specific area, time period, quotas or other species restrictions are not listed in the following sections:				
<i>All waters in section "D" - Queen Charlotte Islands Watersheds unless otherwise stated below. Note: special restrictions may apply within the Gwaii Haanas National Park Reserve/Haida Heritage Site - check with Parks Canada prior to fishing.</i>		Chinook	Jan 01-Dec 31	No fishing for chinook.
		Coho	Apr 01-Oct 31 Nov 01-Mar 31	4 per day, only 1 over 50 cm No fishing for coho.
		All	Jan 01-Dec 31	Single barbless hook in tidal and non-tidal portions of all streams.
Braverman River		Coho	Apr 01-Oct 31	4 per day, only 2 over 50 cm.
Pallant Creek	downstream of signs located 100 m above fish counting fence	All, except coho	Aug 01-Oct 31	No fishing for salmon.
		Coho	Apr 01-Oct 31	4 per day, only 2 over 50 cm.
Sheldens Creek	upstream of boundary signs located at the Spur 19 Bridge site	Coho	Jan 01-Dec 31	No fishing for coho.
Tiell River	Anglers should note that tidal water regulations apply to waters below tidal boundary sign located approx. 1.5 km above Hwy 16 bridge. Refer to the BC Tidal Waters Sport Fishing Guide section of this book.			
Yakoun River	downstream of the 6 mile bridge	Pink	Aug 01-Sep 30	2 per day.
E. Other Mainland Watersheds- Section "A" applies if stream, specific area, time period, quotas or other species restrictions are not listed in the following sections:				
<i>All waters in section "E" - Other Mainland Watersheds unless otherwise stated below</i>		Coho	Nov 01-Dec 31	No fishing for coho.
<i>All streams flowing into tidal water Area 5 (refer to the BC Tidal Waters Sport Fishing Guide)</i>		Coho	Jan 01-Dec 31	No fishing for coho.
		Chinook	Jan 01-Dec 31	No fishing for chinook.
<i>All streams flowing into tidal water Area 6 unless stated below (refer to BC Tidal Waters Sport Fishing Guide)</i>		Coho	Jan 01-Oct 31	Non-retention of coho.
Bish Creek	including tributaries	Coho	Jan 01-Dec 31	No fishing for coho.
Brim River	including tributaries	Chinook	Jan 01-Dec 31	No fishing for chinook.
Dala River	including tributaries	All	Jan 01-Aug 15 Oct 01-Dec 31	No fishing for salmon.
		Coho	Aug 16-Sep 30	4 per day, only 1 over 50 cm.
Endako River		Coho	Aug 15-Sep 30	4 per day, only 1 over 50 cm.
		All	Jan 01-Dec 31	No fishing for salmon.
Giltoyees Creek		Coho	Aug 01-Sep 30	4 per day, only 1 over 50 cm.
Illiance River (including tributaries)	upstream of signs located near mouth of river	Coho	Sep 21-Dec 31	No fishing for coho.
Kemano River		Coho	Aug 01-Sep 30	4 per day, only 2 over 50 cm.
Khutze River	including tributaries	Chinook	Jan 01-Dec 31	No fishing for chinook.
Kildala River		Coho	Aug 01-Sep 30	4 per day only 1 over 50 cm.
Kiltuish River	including tributaries	Chinook	Jan 01-Dec 31	No fishing for chinook.
Kincolith River	upstream of white triangle boundary signs located at the Kincolith River Bridge	Coho	Aug 01-Sep 30	4 per day, only 2 over 50 cm.
		Chinook	Jan 01-Dec 31	No fishing for chinook.

WATERS	SPECIFIC AREA	SPECIES	DATES	LIMITS / GEAR
Kitimat River (including tributaries)	on west bank between signs at Kitimat	All	Jan 01-Dec 31	<i>No fishing for salmon.</i>
	downstream of Hwy 37 bridge	Chinook	Apr 01-July 31	4 per day, only 1 over 65 cm.
			Aug 01-Dec 31	<i>No fishing for chinook.</i>
		Coho	Apr 01- Oct 31	4 per day, only 2 over 50 cm.
			Nov 01-Dec 31	<i>No fishing for coho.</i>
		Chum	Apr 01-Aug 31	2 per day.
		Pink	Apr 01-Aug 31	2 per day.
	upstream of Hwy 37 bridge	Chinook	Jan 01-Dec 31	<i>No fishing for chinook.</i>
	Coho	Jan 01-Dec 31	<i>No fishing for coho.</i>	
Kitlope River		Coho	Aug 01-Sep 30	4 per day, only 2 over 50 cm.
Kitsault River (including tributaries)		Chinook	Jan 01-Dec 31	<i>No fishing for chinook.</i>
	upstream of signs located near mouth of river	Coho	Oct 01-Dec 31	<i>No fishing for coho.</i>
Kloiya River	including tributaries	Chinook	Jan 01-Dec 31	<i>No fishing for chinook.</i>
Kwinimass River (including tributaries)	upstream of lower bridge abutments	Chinook	Jan 01-Dec 31	<i>No fishing for chinook.</i>
	downstream of lower bridge abutments	Chinook	Apr 01-Jul 09	4 per day, none over 65 cm.
			Jul 10-Dec 31	<i>No fishing for chinook.</i>
		Coho	Jan 01-Dec 31	4 per day, only 2 over 50 cm.
Nakina River		Chinook	Apr 01-Mar 31	4 per day, only 2 over 65 cm.
		Coho	Apr 01-Mar 31	4 per day, only 2 over 50 cm.
Quaal River	including tributaries	Chinook	Jan 01-Dec 31	<i>No fishing for chinook.</i>
Rainy Creek		Chinook	Aug 15-Mar 31	<i>No fishing for chinook.</i>
		Coho	Aug 15-Mar 31	<i>No fishing for coho.</i>
Stikine River	including tributaries	Chinook	Jan 01-Dec 31	4 per day, only 2 over 65 cm.
		Coho	Jan 01-Dec 31	4 per day, only 2 over 50cm.
Swift River	including tributaries	Chinook	Jan 01-Dec 31	2 per day, only 1 over 65 cm. A Yukon or BC angling licence may be used.
Tahltan River	including tributaries	Chinook	Jan 01-Dec 31	4 per day, only 2 over 65 cm.
Taku River	including tributaries	Chinook	Jan 01-Dec 31	4 per day, only 2 over 65 cm.
		Coho	Jan 01-Dec 31	4 per day, only 2 over 50 cm.
Tatsamenie Lake's outlet streams	between Tatsamenie Lake and Tatsatua Creek	Chinook	Jan 01-Dec 31	4 per day, only 2 over 65 cm.
		Coho	Jan 01-Dec 31	4 per day, only 2 over 50 cm.
Tatshenshini River (downstream of the BC/Yukon border)	including tributaries	Chinook, Coho, Sockeye	Jan 01-Dec 31	2 per day, single barbless hook.

Tatshenshini River (upstream of the BC/Yukon border, along the Haines Hwy)	Blanchard River	Chinook	Jan 10-Jul 23	2 per day, single barbless hook.
			Jul 24-Dec 31	<i>No fishing for chinook.</i>
		Coho	Jan 01-Dec 31	2 per day, single barbless hook.
		Sockeye	Jan 01-Dec 31	2 per day, single barbless hook.
	Kwatini Creek, Stanley Creek and Goat Creek	Chinook, Coho, Sockeye	Jan 01-Dec 31	<i>No fishing for chinook, coho or sockeye.</i>
	Tatshenshini mainstem and all other tributaries	Chinook, Coho, Sockeye	Jan 01-Dec 31	2 per day, single barbless hook.
Wahoo River	including tributaries	Chinook	Jan 01-Dec 31	<i>No fishing for chinook.</i>
Weeanie River		Coho	Jan 01-Dec 31	<i>No fishing for coho.</i>
Wilauks Creek (including tributaries)	upstream of signs located near mouth of creek	Coho	Sep 20-Dec 31	<i>No fishing for coho.</i>

Region 7 – Omineca–Peace

Please read these regulations in conjunction with the *B.C. Freshwater Fishing Regulations Synopsis*.

1. **Unless otherwise stated in the table, the daily limit for all waters of Region 7 is zero (0).**
2. The aggregate daily limit for all species of Pacific Salmon (other than kokanee) from tidal and non-tidal waters combined is four (4).
3. All retained chinook and sockeye must measure 30cm or more from tip of nose to fork in tail (fork length).
4. A single barbless hook is in effect year round for all streams in Region 7.
5. There is an annual limit of 10 adult chinook from all non-tidal waters. All retained adult chinook must be recorded immediately on the back of your provincial non-tidal angling licence.
An "adult chinook" in Region 7 is defined as being a chinook over 50 cm fork length.

WATERS	SPECIFIC AREA	SPECIES	DATES	LIMITS / GEAR
<i>All</i>	<i>any lake or stream or part thereof in Region 7, unless otherwise stated below.</i>	<i>Sockeye, Pink, Coho and Chum</i>	<i>Jan 01-Dec 31</i>	<i>No fishing for sockeye, pink, coho or chum.</i>
Bowron River	from Forestry Road bridge nearest to the Fraser River, upstream to the Bowron Forest Road bridge crossing near Haggen Creek	Chinook	Jul 15-Aug 15	4 per day, only 2 over 50 cm.
Endako River		All	Jan 01-Dec 31	<i>No fishing for salmon.</i>
Fraser River	from powerline crossing the Fraser River near College Heights, upstream to the Northwood bridge crossing the Fraser River	Chinook	Jul 10-Jul 25	4 per day, only 1 over 50 cm.
	above McLennan River	All	Jan 01-Dec 31	<i>No fishing for salmon.</i>
	mainstem river except as otherwise noted	All	Sep 30-Dec 31	<i>No fishing for salmon.</i>
Goat River		All	Jan 01-Dec 31	<i>No fishing for salmon.</i>
Holmes River		All	Jan 01-Dec 31	<i>No fishing for salmon.</i>
McGregor River		All	Jan 01-Dec 31	<i>No fishing for salmon.</i>

Nechako River	including tributaries	All	Jan 01-Dec 31	<i>No fishing for salmon. See sockeye exception below.</i>
	upstream from the boundary signs at the confluence with the Fraser River to the Hwy 97 bridge (John Hart Bridge)	Sockeye	To be announced	2 per day. Opening subject to in-season sockeye run size. Check with DFO office in your area for confirmation of opening.
Salmon River	including tributaries	All	Jan 01-Dec 31	<i>No fishing for salmon.</i>
Slim Creek	including tributaries	All	Jan 01-Dec 31	<i>No fishing for salmon.</i>
Stuart River	including tributaries	All	Jan 01-Dec 31	<i>No fishing for salmon.</i>
Swift Creek	including tributaries	All	Jan 01-Dec 31	<i>No fishing for salmon.</i>
WestRoad (Blackwater) River	including tributaries	All	Jan 01-Dec 31	<i>No fishing for salmon.</i>

Region 8 – Okanagan

Please read these regulations in conjunction with the *B.C. Freshwater Fishing Regulations Synopsis*.

- Unless otherwise stated in the table, the daily limit for all waters in Region 8 is zero (0).**
- The aggregate daily limit for all species of Pacific Salmon (other than kokanee) from tidal and non-tidal waters combined is four (4).
- All retained chinook must measure 30cm or more from tip of nose to fork in tail (fork length).
- A single barbless hook is in effect year round for all streams in Region 8.
- There is an annual limit of 10 adult chinook from all non-tidal waters. All retained adult chinook must be recorded immediately on the back of your provincial non-tidal angling licence.
An "adult chinook" in Region 8 is defined as a chinook being over 50 cm fork length.

WATERS	SPECIFIC AREA	SPECIES	DATES	LIMITS / GEAR
<i>All</i>	<i>Any lake or stream or part thereof in Region 8, unless otherwise stated below</i>	<i>Sockeye, pink, coho and chum</i>	<i>Jan 01-Dec 31</i>	<i>No fishing for sockeye, pink, coho or chum.</i>
Bessette Creek	including tributaries	All	Jan 01-Dec 31	<i>No fishing for salmon.</i>
Mabel Lake	south of fishing boundary signs located on opposite shores approx. 1 km from Wap Creek	Chinook	noon Jul 25-noon Sep 12	4 per day, only 2 over 50 cm. Monthly quota is 4 over 50cm, including all Shuswap River and Mabel Lake chinook.
Shuswap River	between Shuswap Falls and Mabel Lake	Chinook	noon Jul 25-noon Aug 15	4 per day, only 2 over 50 cm. Monthly quota is 4 over 50cm, including all Shuswap River and Mabel Lake chinook.
	upstream from signs above Mara Bridge to Mabel Lake	Chinook	noon Jul 25-noon Sep 12 0500-2200 hrs daily	4 per day, only 2 over 50 cm. Monthly quota is 4 over 50cm, including all Shuswap River and Mabel Lake chinook.
	all sections	Chinook	noon Sep 12-Dec 31	<i>No fishing for chinook.</i>
Wap Creek		All	Jan 01-Dec 31	<i>No fishing for salmon.</i>