

***SECTORAL DISTRIBUTION
OF LANDINGS***

NORTH SHORE

- 15A Landings on the North Shore, 1998 to 2005 (Quantity)
- 15B Landings on the North Shore, 1998 to 2005 (Value)
- 15.1A Supplementary purchase slips on the North Shore, 1998 to 2005 (Quantity)
- 15.1B Supplementary purchase slips on the North Shore, 1998 to 2005 (Value)
- 16A Landings, Upper North Shore, 1998 to 2005, Tadoussac to Gallix (Quantity)
- 16B Landings, Upper North Shore, 1998 to 2005, Tadoussac to Gallix (Value)
- 17A Landings, Middle North Shore, 1998 to 2005, Sept-Iles to Pointe-Parent (Quantity)
- 17B Landings, Middle North Shore, 1998 to 2005, Sept-Iles to Pointe-Parent (Value)
- 18A Landings, Lower North Shore, 1998 to 2005, Kégaska to Blanc-Sablon (Quantity)
- 18B Landings, Lower North Shore, 1998 to 2005, Kégaska to Blanc-Sablon (Value)
- 19 Landings average price by species on the North Shore (excluding supplementary purchase slips), 1998 to 2005

List of figures

Quantity and value of groundfish landings from 1998 to 2005 for the North Shore

Quantity and value of cod landings from 1998 to 2005 for the North Shore

Quantity and value of redfish landings from 1998 to 2005 for the North Shore

Quantity and value of Greenland halibut landings from 1998 to 2005 for the North Shore

Quantity and value of pelagic species landings from 1998 to 2005 for the North Shore

Quantity and value of herring landings from 1998 to 2005 for the North Shore

Quantity and value of molluscs and crustaceans landings from 1998 to 2005 for the North Shore

Quantity and value of sea scallops landings from 1998 to 2005 for the North Shore

Quantity and value of lobster landings from 1998 to 2005 for the North Shore

Quantity and value of shrimp landings from 1998 to 2005 for the North Shore

Quantity and value of snow crab landings from 1998 to 2005 for the North Shore

TABLE 15A

NORTH SHORE LANDINGS, 1998 TO 2005

(Quantity in rounded metric tons, live weight)

| SPECIES | 1998 | 1999 | 2000 | 2001 | 2002 | 2003 | 2004 | 2005 |
|---|---------------|---------------|---------------|---------------|---------------|---------------|---------------|---------------|
| Cod..... | 604 | 690 | 631 | 607 | 684 | 82 | 496 | 722 |
| Haddock..... | - | - | - | - | - | - | - | ° |
| Redfish..... | 16 | 7 | 5 | 1 | 1 | 3 | ° | ° |
| Atlantic Halibut..... | 29 | 30 | 29 | 36 | 35 | 25 | 32 | 24 |
| American Plaice..... | 11 | 24 | 9 | 6 | 4 | 3 | 2 | 6 |
| Greysole..... | - | - | - | - | - | - | - | - |
| Winter Flounder..... | 7 | ° | - | - | - | - | - | - |
| Unspecified Flounders..... | - | - | - | - | - | - | - | - |
| Greenland Halibut..... | 692 | 593 | 181 | 104 | 176 | 732 | 865 | 722 |
| White Hake..... | 1 | ° | ° | ° | ° | ° | ° | 1 |
| Catfish..... | - | ° | - | - | 6 | ° | - | - |
| Other groundfish..... | ° | 3 | ° | ° | 1 | 1 | 1 | ° |
| Total groundfish..... | 1 360 | 1 347 | 856 | 754 | 906 | 847 | 1 397 | 1 474 |
| Herring..... | 246 | 128 | 204 | 251 | 271 | 168 | 126 | 422 |
| Mackerel..... | ° | 3 | ° | 16 | 2 | - | ° | 35 |
| Bluefin Tuna..... | - | - | - | - | - | - | - | - |
| Eels..... | - | - | - | ° | ° | - | - | - |
| Salmon..... | 2 | ° | - | - | - | - | - | - |
| Smelts..... | - | - | - | - | - | - | - | - |
| Capelin..... | 126 | 10 | - | - | 7 | - | - | 305 |
| Other pelagic and estuarian species..... | 2 | 2 | 1 | 1 | 1 | ° | 1 | 3 |
| Total pelagic and estuarian species..... | 376 | 143 | 205 | 267 | 281 | 168 | 127 | 765 |
| Soft Shell Clams..... | 554 | 486 | 1 196 | 1 072 | 1 017 | 877 | 886 | 614 |
| Quahaugs Clams..... | - | - | - | - | - | - | - | - |
| Mussels..... | - | - | - | - | - | - | - | - |
| Sea Scallops..... | 1 748 | 1 379 | 1 326 | 1 248 | 719 | 1 078 | 848 | 877 |
| Whelks..... | 688 | 1 242 | 1 340 | 1 353 | 1 355 | 1 264 | 1 036 | 889 |
| Lobsters..... | 84 | 83 | 77 | 86 | 74 | 69 | 43 | 52 |
| Shrimp..... | 1 896 | 1 531 | 1 984 | 539 | 1 231 | 1 219 | 950 | 1 103 |
| Snow Crabs..... | 4 847 | 5 128 | 7 234 | 7 375 | 7 907 | 4 006 | 4 000 | 4 469 |
| Other molluscs and crustaceans..... | 242 | 274 | 364 | 482 | 596 | 850 | 1 007 | 1 124 |
| Total mollusc and crustacean..... | 10 059 | 10 122 | 13 519 | 12 156 | 12 900 | 9 363 | 8 771 | 9 128 |
| Other items..... | 49 | 61 | 42 | 25 | 4 | 36 | 147 | 200 |
| Total..... | 11 844 | 11 673 | 14 622 | 13 203 | 14 091 | 10 413 | 10 442 | 11 568 |

Note: Total can have minor differences caused by the rounding factors.

TABLE 15B

NORTH SHORE LANDINGS, 1998 TO 2005

(Value in thousands of dollars)

| SPECIES | 1998 | 1999 | 2000 | 2001 | 2002 | 2003 | 2004 | 2005 |
|---|---------------|---------------|---------------|---------------|---------------|---------------|---------------|---------------|
| Cod..... | 546 | 839 | 650 | 642 | 787 | 114 | 597 | 636 |
| Haddock..... | - | - | - | - | - | - | - | ° |
| Redfish..... | 5 | 4 | 2 | 1 | ° | 2 | ° | ° |
| Atlantic Halibut..... | 159 | 177 | 179 | 222 | 197 | 158 | 180 | 146 |
| American Plaice..... | 10 | 18 | 8 | 6 | 4 | 3 | 2 | 6 |
| Greysole..... | - | - | - | - | - | - | - | - |
| Winter Flounder..... | 4 | ° | - | - | - | - | - | - |
| Unspecified Flounders..... | - | - | - | - | - | - | - | - |
| Greenland Halibut..... | 1 077 | 1 175 | 380 | 199 | 400 | 1 369 | 1 786 | 1 609 |
| White Hake..... | ° | ° | ° | ° | ° | ° | ° | ° |
| Catfish..... | - | ° | - | - | 3 | ° | - | - |
| Other groundfish..... | ° | 2 | ° | ° | 2 | ° | ° | ° |
| Total groundfish..... | 1 800 | 2 215 | 1 219 | 1 069 | 1 393 | 1 648 | 2 565 | 2 398 |
| Herring..... | 97 | 56 | 90 | 98 | 121 | 98 | 60 | 112 |
| Mackerel..... | ° | 1 | ° | 6 | 1 | - | ° | 13 |
| Bluefin Tuna..... | - | - | - | - | - | - | - | - |
| Eels..... | - | - | - | ° | ° | - | - | - |
| Salmon..... | 8 | 5 | - | - | - | - | - | - |
| Smelts..... | - | - | - | - | - | - | - | - |
| Capelin..... | 15 | 1 | - | - | 1 | - | - | 71 |
| Other pelagic and estuarian species..... | 1 | 3 | 1 | 2 | 1 | 1 | 1 | 2 |
| Total pelagic and estuarian species..... | 121 | 67 | 91 | 105 | 123 | 98 | 61 | 198 |
| Soft Shell Clams..... | 634 | 593 | 1 962 | 1 890 | 2 186 | 1 371 | 1 377 | 1 260 |
| Quahaugs Clams..... | - | - | - | - | - | - | - | - |
| Mussels..... | - | - | - | - | - | - | - | - |
| Sea Scallops..... | 3 127 | 2 277 | 2 236 | 1 688 | 823 | 1 245 | 1 095 | 1 199 |
| Whelks..... | 480 | 919 | 1 150 | 1 143 | 1 166 | 1 213 | 1 032 | 870 |
| Lobsters..... | 837 | 903 | 873 | 992 | 913 | 828 | 515 | 666 |
| Shrimp..... | 2 873 | 2 586 | 3 224 | 1 021 | 1 848 | 1 951 | 1 715 | 1 822 |
| Snow Crabs..... | 13 348 | 20 705 | 37 433 | 32 237 | 38 858 | 23 716 | 24 131 | 14 788 |
| Other molluscs and crustaceans..... | 168 | 170 | 215 | 344 | 421 | 568 | 746 | 835 |
| Total mollusc and crustacean..... | 21 468 | 28 153 | 47 093 | 39 315 | 46 215 | 30 892 | 30 611 | 21 439 |
| Other items..... | 53 | 158 | 84 | 57 | 9 | 140 | 428 | 359 |
| Total..... | 23 442 | 30 592 | 48 487 | 40 547 | 47 741 | 32 778 | 33 665 | 24 393 |

Note: Total can have minor differences caused by the rounding factors.

TABLE 15.1A

SUPPLEMENTARY PURCHASE SLIPS ON THE NORTH SHORE, 1998 TO 2005

(Quantity in rounded metric tons, live weight)

| SPECIES | 1998 | 1999 | 2000 | 2001 | 2002 | 2003 | 2004 | 2005 |
|---|------------|------------|------------|--------------|--------------|------------|------------|------------|
| Cod..... | 8 | 25 | 20 | 28 | 18 | 12 | 19 | 28 |
| Haddock..... | - | - | - | - | - | - | - | - |
| Redfish..... | 10 | 16 | 15 | 136 | 54 | 5 | 32 | 32 |
| Atlantic Halibut..... | 1 | 12 | 5 | 3 | 4 | 2 | 4 | 3 |
| American Plaice..... | 2 | 4 | 2 | 2 | 6 | 1 | 2 | 4 |
| Greysole..... | - | - | - | - | - | - | - | - |
| Winter Flounder..... | - | - | - | - | - | - | - | - |
| Unspecified Flounders..... | - | - | - | - | - | - | - | - |
| Greenland Halibut..... | - | - | - | - | - | - | - | - |
| White Hake..... | - | - | - | - | - | - | - | - |
| Catfish..... | - | - | - | - | - | - | - | - |
| Other groundfish..... | - | - | 1 | - | 3 | - | 7 | 5 |
| Total groundfish..... | 22 | 58 | 42 | 169 | 84 | 21 | 65 | 71 |
| Herring..... | 7 | 13 | 25 | 25 | 28 | 20 | 17 | 41 |
| Mackerel..... | 1 | 7 | 3 | 4 | 2 | 2 | 4 | 4 |
| Bluefin Tuna..... | - | - | - | - | - | - | - | - |
| Eels..... | - | - | - | - | - | - | - | - |
| Salmon..... | 5 | 4 | - | - | - | - | - | - |
| Smelts..... | ° | ° | - | 43 | 12 | ° | 11 | ° |
| Capelin..... | 66 | 44 | 69 | 66 | 70 | 45 | 160 | 160 |
| Other pelagic and estuarian species..... | - | ° | - | - | - | - | - | - |
| Total pelagic and estuarian species..... | 79 | 68 | 97 | 138 | 111 | 67 | 191 | 204 |
| Soft Shell Clams..... | 207 | 556 | 583 | 938 | 773 | 324 | 216 | 161 |
| Quahaugs Clams..... | ° | 1 | 1 | 7 | 1 | ° | ° | ° |
| Mussels..... | 37 | 11 | 15 | 164 | 51 | 34 | 10 | 9 |
| Sea Scallops..... | 4 | 20 | 23 | 40 | 26 | 19 | 23 | 39 |
| Whelks..... | 10 | 101 | 93 | 166 | 93 | 38 | 35 | 27 |
| Lobsters..... | 10 | 25 | 36 | 50 | 12 | 28 | 14 | 18 |
| Shrimp..... | - | - | - | - | - | - | - | - |
| Snow Crabs..... | 10 | 75 | 75 | 136 | 113 | 52 | 57 | 66 |
| Other molluscs and crustaceans..... | 9 | 17 | 15 | 17 | 15 | 10 | 9 | 10 |
| Total mollusc and crustacean..... | 287 | 806 | 841 | 1 517 | 1 084 | 506 | 365 | 329 |
| Other items..... | ° | 2 | 2 | ° | - | ° | 1 | 1 |
| Total..... | 388 | 933 | 982 | 1 824 | 1 280 | 594 | 621 | 605 |

Note: Total can have minor differences caused by the rounding factors.

TABLE 15.1B

SUPPLEMENTARY PURCHASE SLIPS ON THE NORTH SHORE, 1998 TO 2005

(Value in thousands of dollars)

| SPECIES | 1998 | 1999 | 2000 | 2001 | 2002 | 2003 | 2004 | 2005 |
|---|------------|--------------|--------------|--------------|--------------|--------------|--------------|------------|
| Cod..... | 9 | 30 | 22 | 30 | 14 | 20 | 23 | 23 |
| Haddock..... | - | - | - | - | - | - | - | - |
| Redfish..... | 3 | 13 | 11 | 84 | 41 | 4 | 22 | 14 |
| Atlantic Halibut..... | 8 | 70 | 26 | 16 | 14 | 16 | 22 | 22 |
| American Plaice..... | 2 | 4 | 2 | 2 | 4 | 1 | 2 | 4 |
| Greysole..... | - | - | - | - | - | - | - | - |
| Winter Flounder..... | - | - | - | - | - | - | - | - |
| Unspecified Flounders..... | - | - | - | - | - | - | - | - |
| Greenland Halibut..... | - | - | - | - | - | - | - | - |
| White Hake..... | - | - | - | - | - | - | - | - |
| Catfish..... | - | - | - | - | - | - | - | - |
| Other groundfish..... | - | - | ° | - | 1 | - | 4 | 2 |
| Total groundfish..... | 22 | 116 | 60 | 132 | 75 | 40 | 74 | 65 |
| Herring..... | 3 | 2 | 5 | 9 | 7 | 13 | 4 | 9 |
| Mackerel..... | 1 | 2 | 2 | 1 | 1 | 1 | 2 | 1 |
| Bluefin Tuna..... | - | - | - | - | - | - | - | - |
| Eels..... | - | - | - | - | - | - | - | - |
| Salmon..... | 21 | 19 | - | - | - | - | - | - |
| Smelts..... | ° | ° | - | 95 | 10 | ° | 9 | ° |
| Capelin..... | 8 | 5 | 8 | 7 | 8 | 5 | 35 | 37 |
| Other pelagic and estuarian species..... | - | ° | - | - | - | - | - | - |
| Total pelagic and estuarian species..... | 32 | 28 | 14 | 113 | 26 | 19 | 50 | 48 |
| Soft Shell Clams..... | 237 | 895 | 951 | 1 634 | 1 654 | 508 | 334 | 329 |
| Quahaugs Clams..... | ° | 1 | 4 | 12 | 1 | 1 | ° | ° |
| Mussels..... | 36 | 17 | 48 | 271 | 84 | 76 | 22 | 20 |
| Sea Scallops..... | 67 | 21 | 26 | 53 | 16 | 19 | 28 | 37 |
| Whelks..... | 7 | 74 | 78 | 139 | 78 | 36 | 35 | 27 |
| Lobsters..... | 101 | 280 | 437 | 576 | 158 | 370 | 182 | 218 |
| Shrimp..... | - | - | - | - | - | - | - | - |
| Snow Crabs..... | 27 | 333 | 409 | 594 | 568 | 311 | 316 | 211 |
| Other molluscs and crustaceans..... | 5 | 11 | 11 | 19 | 12 | 10 | 13 | 9 |
| Total mollusc and crustacean..... | 481 | 1 632 | 1 963 | 3 297 | 2 571 | 1 332 | 930 | 851 |
| Other items..... | ° | 2 | 3 | ° | - | ° | 1 | 1 |
| Total..... | 535 | 1 778 | 2 040 | 3 542 | 2 671 | 1 392 | 1 055 | 966 |

Note: Total can have minor differences caused by the rounding factors.

TABLE 16A

LANDINGS, UPPER NORTH SHORE, 1998 TO 2005
TADOUSSAC TO GALLIX
(Quantity in rounded metric tons, live weight)

| SPECIES | 1998 | 1999 | 2000 | 2001 | 2002 | 2003 | 2004 | 2005 |
|---|--------------|--------------|--------------|--------------|--------------|--------------|--------------|--------------|
| Cod..... | ° | 5 | ° | ° | - | ° | ° | 1 |
| Haddock..... | - | - | - | - | - | - | - | - |
| Redfish..... | ° | ° | ° | ° | ° | ° | ° | - |
| Atlantic Halibut..... | 10 | 11 | 6 | 9 | 3 | 4 | 4 | 3 |
| American Plaice..... | 6 | 11 | 4 | 5 | 3 | 3 | 2 | 5 |
| Greysole..... | - | - | - | - | - | - | - | - |
| Winter Flounder..... | - | - | - | - | - | - | - | - |
| Unspecified Flounders..... | - | - | - | - | - | - | - | - |
| Greenland Halibut..... | 342 | 280 | 64 | 51 | 58 | 230 | 205 | 173 |
| White Hake..... | ° | ° | ° | ° | ° | ° | ° | 1 |
| Catfish..... | - | - | - | - | - | - | - | - |
| Other groundfish..... | - | ° | ° | ° | - | - | ° | - |
| Total groundfish..... | 358 | 308 | 73 | 65 | 63 | 236 | 211 | 183 |
| Herring..... | 77 | 73 | 77 | 61 | 73 | 22 | 5 | 3 |
| Mackerel..... | - | - | - | - | - | - | - | - |
| Bluefin Tuna..... | - | - | - | - | - | - | - | - |
| Eels..... | - | - | - | - | - | - | - | - |
| Salmon..... | - | - | - | - | - | - | - | - |
| Smelts..... | - | - | - | - | - | - | - | - |
| Capelin..... | - | - | - | - | - | - | - | - |
| Other pelagic and estuarian species..... | 1 | ° | - | - | ° | - | ° | 3 |
| Total pelagic and estuarian species..... | 78 | 73 | 77 | 61 | 73 | 22 | 5 | 5 |
| Soft Shell Clams..... | 522 | 485 | 1 196 | 1 054 | 945 | 864 | 886 | 614 |
| Quahaugs Clams..... | - | - | - | - | - | - | - | - |
| Mussels..... | - | - | - | - | - | - | - | - |
| Sea Scallops..... | 63 | 11 | 10 | 1 | - | 9 | 7 | - |
| Whelks..... | 176 | 449 | 579 | 628 | 538 | 301 | 188 | 185 |
| Lobsters..... | ° | ° | - | - | - | ° | ° | ° |
| Shrimp..... | 71 | 63 | 105 | 134 | 77 | 119 | 120 | 147 |
| Snow Crabs..... | 652 | 902 | 1 362 | 1 658 | 1 709 | 1 004 | 791 | 912 |
| Other molluscs and crustaceans..... | 40 | 123 | 94 | 85 | 121 | 86 | 87 | 136 |
| Total mollusc and crustacean..... | 1 524 | 2 035 | 3 345 | 3 560 | 3 389 | 2 382 | 2 079 | 1 994 |
| Other items..... | 28 | 1 | 6 | 6 | 1 | 5 | 66 | 133 |
| Total..... | 1 988 | 2 417 | 3 500 | 3 691 | 3 526 | 2 644 | 2 361 | 2 316 |

Note: Total can have minor differences caused by the rounding factors.

TABLE 16B

LANDINGS, UPPER NORTH SHORE, 1998 TO 2005
TADOUSSAC TO GALLIX
(Value in thousands of dollars)

| SPECIES | 1998 | 1999 | 2000 | 2001 | 2002 | 2003 | 2004 | 2005 |
|---|--------------|--------------|--------------|---------------|---------------|--------------|--------------|--------------|
| Cod..... | ° | 8 | ° | ° | - | ° | ° | 1 |
| Haddock..... | - | - | - | - | - | - | - | - |
| Redfish..... | ° | ° | ° | ° | ° | - | ° | - |
| Atlantic Halibut..... | 63 | 66 | 40 | 60 | 19 | 28 | 23 | 19 |
| American Plaice..... | 6 | 9 | 3 | 5 | 2 | 3 | 2 | 5 |
| Greysole..... | - | - | - | - | - | - | - | - |
| Winter Flounder..... | - | - | - | - | - | - | - | - |
| Unspecified Flounders..... | - | - | - | - | - | - | - | - |
| Greenland Halibut..... | 518 | 549 | 133 | 98 | 133 | 433 | 430 | 368 |
| White Hake..... | ° | ° | ° | ° | ° | ° | ° | ° |
| Catfish..... | - | - | - | - | - | - | - | - |
| Other groundfish..... | - | ° | ° | - | - | - | ° | - |
| Total groundfish..... | 587 | 632 | 177 | 163 | 154 | 464 | 455 | 393 |
| Herring..... | 34 | 32 | 44 | 36 | 40 | 15 | 3 | 1 |
| Mackerel..... | - | - | - | - | - | - | - | - |
| Bluefin Tuna..... | - | - | - | - | - | - | - | - |
| Eels..... | - | - | - | - | - | - | - | - |
| Salmon..... | - | - | - | - | - | - | - | - |
| Smelts..... | - | - | - | - | - | - | - | - |
| Capelin..... | - | - | - | - | - | - | - | - |
| Other pelagic and estuarian species..... | ° | ° | - | - | - | - | ° | 1 |
| Total pelagic and estuarian species..... | 34 | 32 | 44 | 36 | 40 | 15 | 3 | 3 |
| Soft Shell Clams..... | 594 | 592 | 1 962 | 1 860 | 2 040 | 1 354 | 1 377 | 1 260 |
| Quahaugs Clams..... | - | - | - | - | - | - | - | - |
| Mussels..... | - | - | - | - | - | - | - | - |
| Sea Scallops..... | 80 | 13 | 9 | 1 | - | 10 | 10 | - |
| Whelks..... | 140 | 347 | 485 | 529 | 451 | 267 | 175 | 170 |
| Lobsters..... | 2 | 2 | - | - | - | ° | ° | ° |
| Shrimp..... | 175 | 180 | 248 | 368 | 225 | 376 | 369 | 408 |
| Snow Crabs..... | 1 804 | 3 802 | 6 408 | 7 609 | 8 302 | 6 000 | 5 029 | 3 047 |
| Other molluscs and crustaceans..... | 26 | 69 | 52 | 56 | 80 | 57 | 62 | 99 |
| Total mollusc and crustacean..... | 2 822 | 5 005 | 9 162 | 10 424 | 11 098 | 8 064 | 7 022 | 4 984 |
| Other items..... | 12 | 1 | 5 | 1 | ° | 10 | 74 | 142 |
| Total..... | 3 455 | 5 669 | 9 388 | 10 624 | 11 292 | 8 552 | 7 555 | 5 522 |

Note: Total can have minor differences caused by the rounding factors.

TABLE 17A

LANDINGS, MIDDLE NORTH SHORE, 1998 TO 2005
SEPT-ÎLES TO POINTE-PARENT, INCLUDING ANTICOSTI ISLAND
 (Quantity in rounded metric tons, live weight)

| SPECIES | 1998 | 1999 | 2000 | 2001 | 2002 | 2003 | 2004 | 2005 |
|---|--------------|--------------|--------------|--------------|--------------|--------------|--------------|--------------|
| Cod..... | 9 | 16 | 4 | 5 | 7 | 1 | 1 | 9 |
| Haddock..... | - | - | - | - | - | - | - | ° |
| Redfish..... | 5 | 5 | 1 | 1 | ° | 1 | ° | ° |
| Atlantic Halibut..... | 6 | 16 | 10 | 18 | 12 | 16 | 17 | 8 |
| American Plaice..... | 4 | 12 | 4 | 1 | 1 | 1 | ° | 1 |
| Greysole..... | - | - | - | - | - | - | - | - |
| Winter Flounder..... | 7 | - | - | - | - | - | - | - |
| Unspecified Flounders..... | - | - | - | - | - | - | - | - |
| Greenland Halibut..... | 215 | 291 | 52 | 39 | 110 | 159 | 123 | 129 |
| White Hake..... | 1 | ° | ° | ° | ° | ° | ° | ° |
| Catfish..... | - | ° | ° | - | ° | ° | - | - |
| Other groundfish..... | ° | 1 | ° | ° | 1 | ° | - | ° |
| Total groundfish..... | 246 | 342 | 71 | 64 | 132 | 177 | 141 | 147 |
| Herring..... | 93 | 42 | 60 | 56 | 80 | 104 | 82 | 57 |
| Mackerel..... | - | 2 | - | - | - | - | - | - |
| Bluefin Tuna..... | - | - | - | - | - | - | - | - |
| Eels..... | - | - | - | ° | ° | - | - | - |
| Salmon..... | - | - | - | - | - | - | - | - |
| Smelts..... | - | - | - | - | - | - | - | - |
| Capelin..... | - | - | - | - | - | - | - | - |
| Other pelagic and estuarian species..... | ° | 1 | 1 | ° | 1 | ° | - | ° |
| Total pelagic and estuarian species..... | 93 | 44 | 60 | 56 | 81 | 104 | 82 | 57 |
| Soft Shell Clams..... | 32 | ° | - | 18 | 73 | 13 | - | - |
| Quahaugs Clams..... | - | - | - | - | - | - | - | - |
| Mussels..... | - | - | - | - | - | - | - | - |
| Sea Scallops..... | 1 374 | 1 218 | 1 263 | 1 223 | 712 | 929 | 796 | 787 |
| Whelks..... | 512 | 787 | 719 | 725 | 811 | 891 | 842 | 648 |
| Lobsters..... | 36 | 51 | 46 | 43 | 47 | 42 | 24 | 28 |
| Shrimp..... | 710 | 759 | 735 | 123 | 138 | 150 | 164 | 125 |
| Snow Crabs..... | 2 980 | 3 212 | 4 009 | 3 916 | 4 549 | 2 192 | 2 222 | 2 420 |
| Other molluscs and crustaceans..... | 202 | 139 | 255 | 299 | 345 | 761 | 847 | 963 |
| Total mollusc and crustacean..... | 5 847 | 6 166 | 7 027 | 6 347 | 6 675 | 4 978 | 4 896 | 4 970 |
| Other items..... | 1 | 2 | - | ° | 1 | 1 | 1 | 4 |
| Total..... | 6 187 | 6 554 | 7 159 | 6 467 | 6 888 | 5 260 | 5 120 | 5 178 |

Note: Total can have minor differences caused by the rounding factors.

TABLE 17B

LANDINGS, MIDDLE NORTH SHORE, 1998 TO 2005
SEPT-ÎLES TO POINTE-PARENT, INCLUDING ANTICOSTI ISLAND
(Value in thousands of dollars)

| SPECIES | 1998 | 1999 | 2000 | 2001 | 2002 | 2003 | 2004 | 2005 |
|---|---------------|---------------|---------------|---------------|---------------|---------------|---------------|---------------|
| Cod..... | 9 | 23 | 5 | 6 | 9 | 2 | 1 | 13 |
| Haddock..... | - | - | - | - | - | - | - | ° |
| Redfish..... | 2 | 3 | 1 | 1 | ° | ° | ° | ° |
| Atlantic Halibut..... | 37 | 100 | 63 | 114 | 71 | 100 | 95 | 50 |
| American Plaice..... | 3 | 9 | 3 | 1 | 1 | 1 | ° | 1 |
| Greysole..... | - | - | - | - | - | - | - | - |
| Winter Flounder..... | 4 | - | - | - | - | - | - | - |
| Unspecified Flounders..... | - | - | - | - | - | - | - | - |
| Greenland Halibut..... | 346 | 584 | 110 | 75 | 249 | 299 | 256 | 279 |
| White Hake..... | ° | ° | ° | ° | ° | ° | ° | ° |
| Catfish..... | - | ° | ° | - | - | ° | - | - |
| Other groundfish..... | ° | ° | ° | ° | 2 | ° | - | ° |
| Total groundfish..... | 402 | 719 | 181 | 197 | 332 | 402 | 353 | 343 |
| Herring..... | 43 | 21 | 33 | 29 | 48 | 69 | 46 | 31 |
| Mackerel..... | - | 1 | - | - | - | - | - | - |
| Bluefin Tuna..... | - | - | - | - | - | - | - | - |
| Eels..... | - | - | - | ° | ° | - | - | - |
| Salmon..... | - | - | - | - | - | - | - | - |
| Smelts..... | - | - | - | - | - | - | - | - |
| Capelin..... | - | - | - | - | - | - | - | - |
| Other pelagic and estuarian species..... | ° | ° | ° | ° | ° | ° | - | ° |
| Total pelagic and estuarian species..... | 43 | 22 | 33 | 29 | 48 | 69 | 46 | 31 |
| Soft Shell Clams..... | 40 | ° | - | 30 | 146 | 17 | - | - |
| Quahaugs Clams..... | - | - | - | - | - | - | - | - |
| Mussels..... | - | - | - | - | - | - | - | - |
| Sea Scallops..... | 2 450 | 2 007 | 2 146 | 1 654 | 814 | 1 061 | 1 025 | 1 061 |
| Whelks..... | 340 | 568 | 610 | 614 | 711 | 877 | 851 | 644 |
| Lobsters..... | 377 | 596 | 562 | 542 | 658 | 550 | 310 | 388 |
| Shrimp..... | 1 305 | 1 407 | 1 360 | 340 | 279 | 346 | 385 | 302 |
| Snow Crabs..... | 8 672 | 13 352 | 21 012 | 17 501 | 22 467 | 13 090 | 14 159 | 8 037 |
| Other molluscs and crustaceans..... | 142 | 79 | 142 | 200 | 226 | 506 | 615 | 710 |
| Total mollusc and crustacean..... | 13 326 | 18 009 | 25 832 | 20 882 | 25 302 | 16 446 | 17 344 | 11 142 |
| Other items..... | ° | 1 | - | ° | ° | 2 | 1 | ° |
| Total..... | 13 771 | 18 751 | 26 046 | 21 108 | 25 682 | 16 919 | 17 743 | 11 516 |

Note: Total can have minor differences caused by the rounding factors.

TABLE 18A

LANDINGS, LOWER NORTH SHORE, 1998 TO 2005
KEGASKA TO BLANC SABLON
 (Quantity in rounded metric tons, live weight)

| SPECIES | 1998 | 1999 | 2000 | 2001 | 2002 | 2003 | 2004 | 2005 |
|---|--------------|--------------|--------------|--------------|--------------|--------------|--------------|--------------|
| Cod..... | 595 | 668 | 627 | 602 | 677 | 81 | 495 | 712 |
| Haddock..... | - | - | - | - | - | - | - | - |
| Redfish..... | 11 | 2 | 4 | - | ° | 3 | ° | ° |
| Atlantic Halibut..... | 13 | 2 | 13 | 10 | 20 | 6 | 12 | 13 |
| American Plaice..... | 2 | 1 | 2 | ° | - | - | - | - |
| Greysole..... | - | - | - | - | - | - | - | - |
| Winter Flounder..... | ° | ° | - | - | - | - | - | - |
| Unspecified Flounders..... | - | - | - | - | - | - | - | - |
| Greenland Halibut..... | 135 | 22 | 65 | 14 | 8 | 343 | 537 | 419 |
| White Hake..... | ° | - | ° | - | - | - | - | - |
| Catfish..... | - | - | - | - | 5 | - | - | - |
| Other groundfish..... | ° | 2 | ° | ° | - | 1 | ° | - |
| Total groundfish..... | 756 | 697 | 711 | 626 | 711 | 434 | 1 043 | 1 145 |
| Herring..... | 76 | 13 | 67 | 133 | 118 | 43 | 39 | 363 |
| Mackerel..... | ° | 1 | ° | 16 | 2 | - | ° | 35 |
| Bluefin Tuna..... | - | - | - | - | - | - | - | - |
| Eels..... | - | - | - | - | - | - | - | - |
| Salmon..... | 2 | 1 | - | - | - | - | - | - |
| Smelts..... | - | - | - | - | - | - | - | - |
| Capelin..... | 126 | 10 | - | - | 7 | - | - | 305 |
| Other pelagic and estuarian species..... | 1 | ° | 1 | ° | ° | ° | 1 | ° |
| Total pelagic and estuarian species..... | 205 | 25 | 68 | 149 | 127 | 43 | 40 | 703 |
| Soft Shell Clams..... | - | - | - | - | - | - | - | - |
| Quahaugs Clams..... | - | - | - | - | - | - | - | - |
| Mussels..... | - | - | - | - | - | - | - | - |
| Sea Scallops..... | 311 | 149 | 53 | 24 | 7 | 140 | 46 | 90 |
| Whelks..... | - | 5 | 42 | ° | 6 | 72 | 7 | 56 |
| Lobsters..... | 30 | 32 | 31 | 43 | 27 | 26 | 18 | 24 |
| Shrimp..... | 1 115 | 708 | 1 144 | 282 | 1 017 | 950 | 666 | 831 |
| Snow Crabs..... | 1 214 | 1 014 | 1 863 | 1 801 | 1 649 | 810 | 987 | 1 137 |
| Other molluscs and crustaceans..... | - | 12 | 14 | 99 | 129 | 4 | 74 | 25 |
| Total mollusc and crustacean..... | 2 670 | 1 921 | 3 147 | 2 249 | 2 836 | 2 003 | 1 797 | 2 164 |
| Other items..... | 19 | 59 | 36 | 20 | 3 | 30 | 81 | 63 |
| Total..... | 3 651 | 2 702 | 3 962 | 3 044 | 3 675 | 2 509 | 2 960 | 4 075 |

Note: Total can have minor differences caused by the rounding factors.

TABLE 18B

LANDINGS, LOWER NORTH SHORE, 1998 TO 2005
 KEGASKA TO BLANC SABLON
 (Value in thousands of dollars)

| SPECIES | 1998 | 1999 | 2000 | 2001 | 2002 | 2003 | 2004 | 2005 |
|---|--------------|--------------|---------------|--------------|---------------|--------------|--------------|--------------|
| Cod..... | 536 | 808 | 644 | 635 | 779 | 113 | 595 | 621 |
| Haddock..... | - | - | - | - | - | - | - | - |
| Redfish..... | 4 | 1 | 2 | ° | ° | 2 | ° | ° |
| Atlantic Halibut..... | 58 | 11 | 76 | 48 | 108 | 30 | 62 | 78 |
| American Plaice..... | 1 | 1 | 1 | ° | - | - | - | - |
| Greysole..... | - | - | - | - | - | - | - | - |
| Winter Flounder..... | ° | ° | - | - | - | - | - | - |
| Unspecified Flounders..... | - | - | - | - | - | - | - | - |
| Greenland Halibut..... | 212 | 42 | 137 | 26 | 19 | 637 | 1 100 | 962 |
| White Hake..... | ° | - | ° | - | - | - | - | - |
| Catfish..... | - | - | - | - | 3 | - | - | - |
| Other groundfish..... | ° | 1 | ° | ° | - | ° | ° | - |
| Total groundfish..... | 811 | 863 | 861 | 709 | 908 | 782 | 1 757 | 1 662 |
| Herring..... | 20 | 3 | 13 | 32 | 32 | 14 | 11 | 80 |
| Mackerel..... | ° | ° | ° | 6 | 1 | - | ° | 13 |
| Bluefin Tuna..... | - | - | - | - | - | - | - | - |
| Eels..... | - | - | - | - | - | - | - | - |
| Salmon..... | 8 | 5 | - | - | - | - | - | - |
| Smelts..... | - | - | - | - | - | - | - | - |
| Capelin..... | 15 | 1 | - | - | 1 | - | - | 71 |
| Other pelagic and estuarian species..... | 1 | 3 | 1 | 1 | 1 | 1 | 1 | 1 |
| Total pelagic and estuarian species..... | 43 | 12 | 14 | 39 | 35 | 15 | 13 | 164 |
| Soft Shell Clams..... | - | - | - | - | - | - | - | - |
| Quahaugs Clams..... | - | - | - | - | - | - | - | - |
| Mussels..... | - | - | - | - | - | - | - | - |
| Sea Scallops..... | 597 | 257 | 82 | 32 | 9 | 174 | 60 | 138 |
| Whelks..... | - | 4 | 56 | ° | 5 | 70 | 7 | 56 |
| Lobsters..... | 264 | 305 | 311 | 450 | 255 | 278 | 205 | 277 |
| Shrimp..... | 1 393 | 999 | 1 616 | 313 | 1 343 | 1 229 | 961 | 1 112 |
| Snow Crabs..... | 2 871 | 3 551 | 10 013 | 7 127 | 8 089 | 4 626 | 4 943 | 3 704 |
| Other molluscs and crustaceans..... | - | 23 | 22 | 87 | 114 | 5 | 68 | 26 |
| Total mollusc and crustacean..... | 5 125 | 5 139 | 12 099 | 8 009 | 9 815 | 6 382 | 6 244 | 5 313 |
| Other items..... | 42 | 157 | 79 | 56 | 9 | 128 | 353 | 217 |
| Total..... | 6 022 | 6 171 | 13 052 | 8 814 | 10 766 | 7 307 | 8 366 | 7 355 |

Note: Total can have minor differences caused by the rounding factors.

Quantity and value of groundfish landings from 1998 to 2005 for the North Shore region

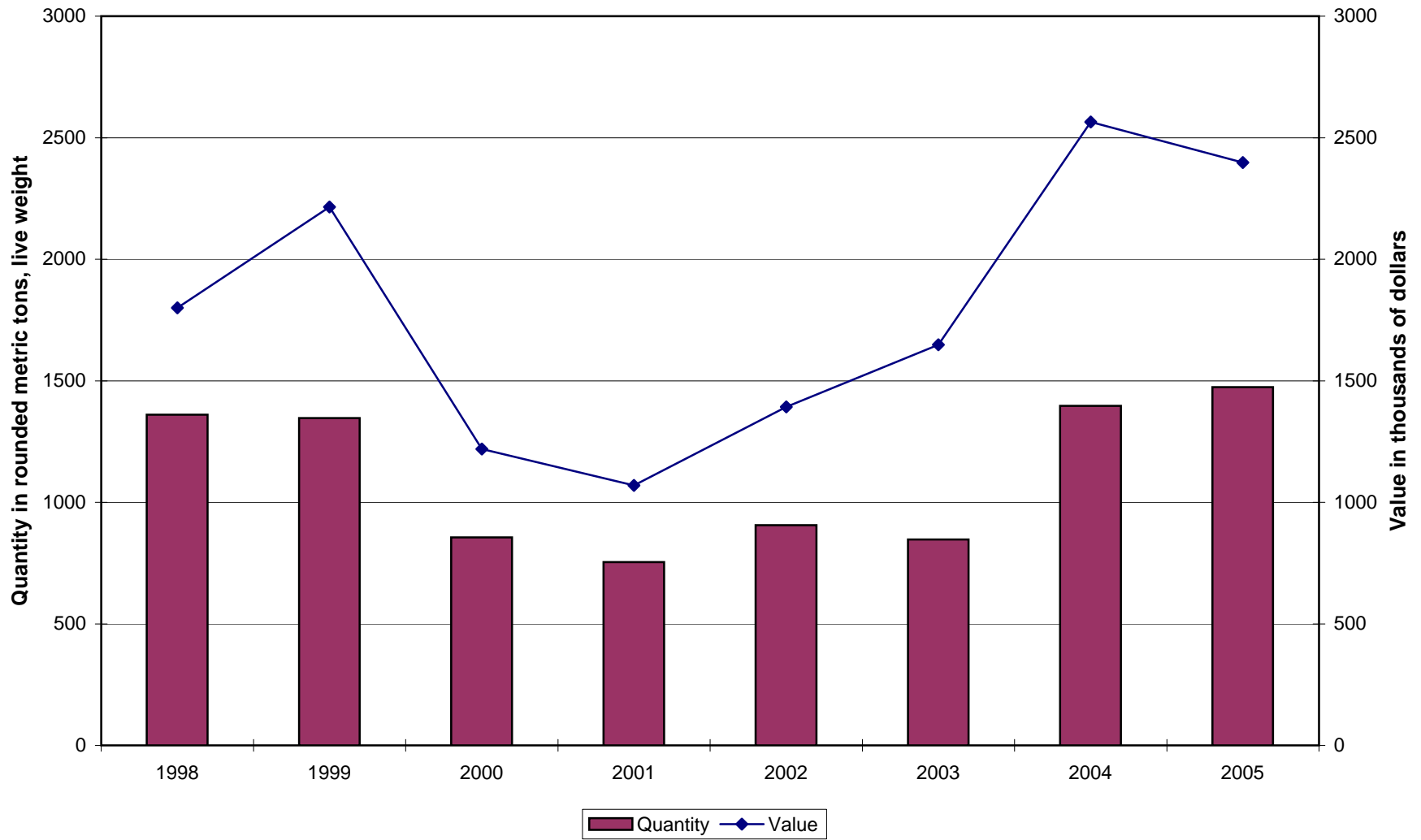

Quantity and value of cod landings from 1998 to 2005 for the North Shore region

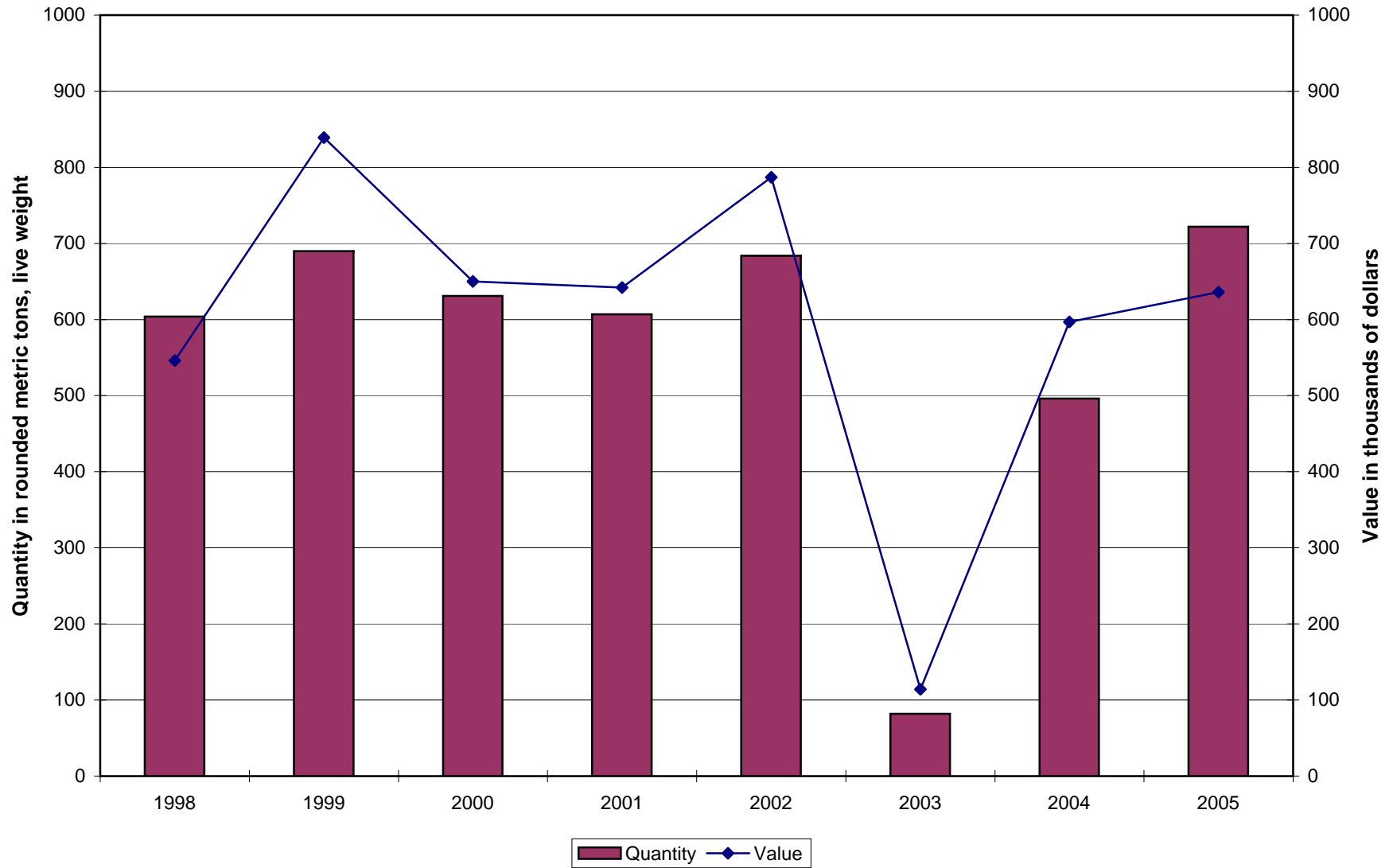

Quantity and value of redfish landings from 1998 to 2005 for the North Shore region

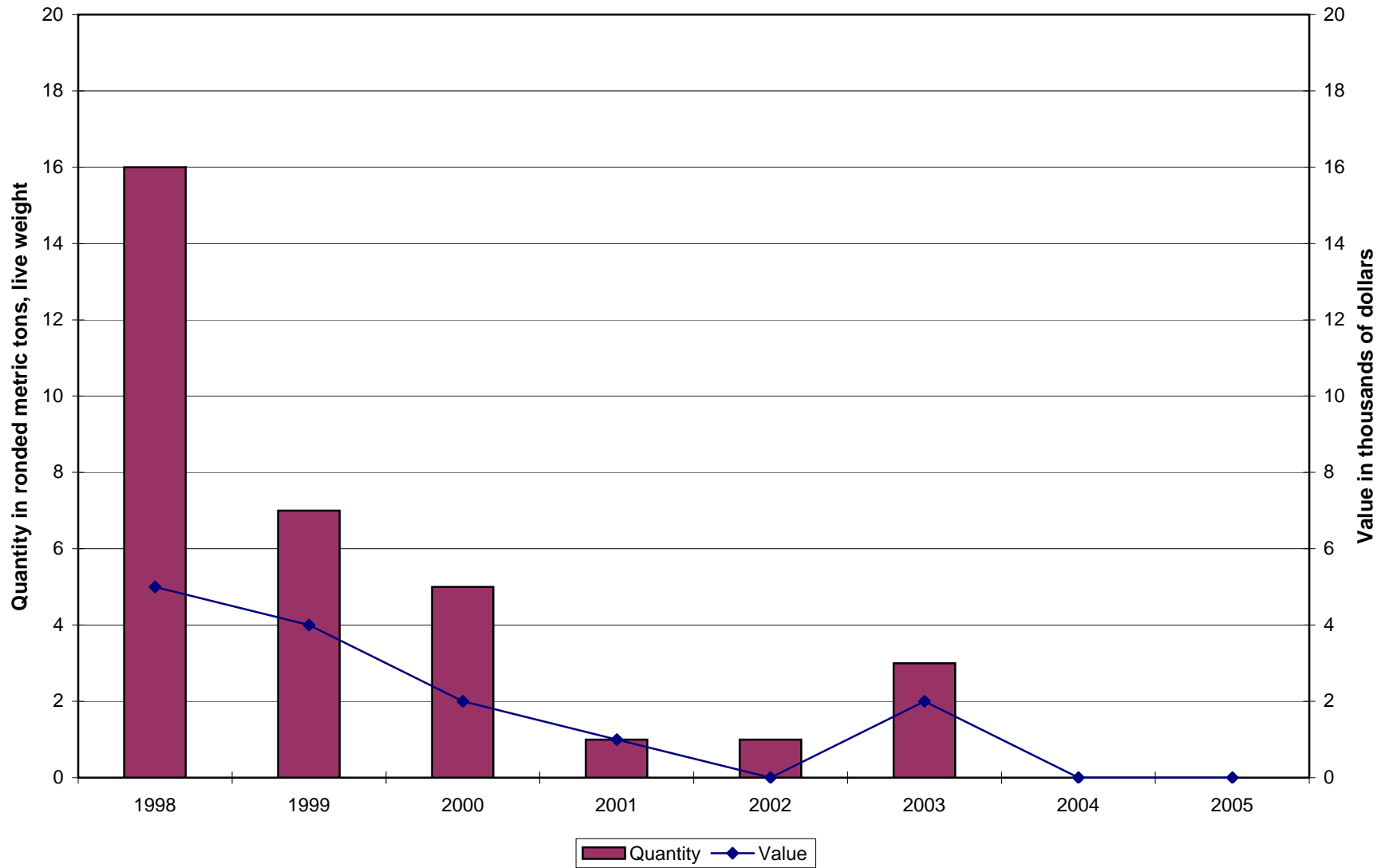

Quantity and value of Greenland halibut landings from 1998 to 2005 for the North Shore region

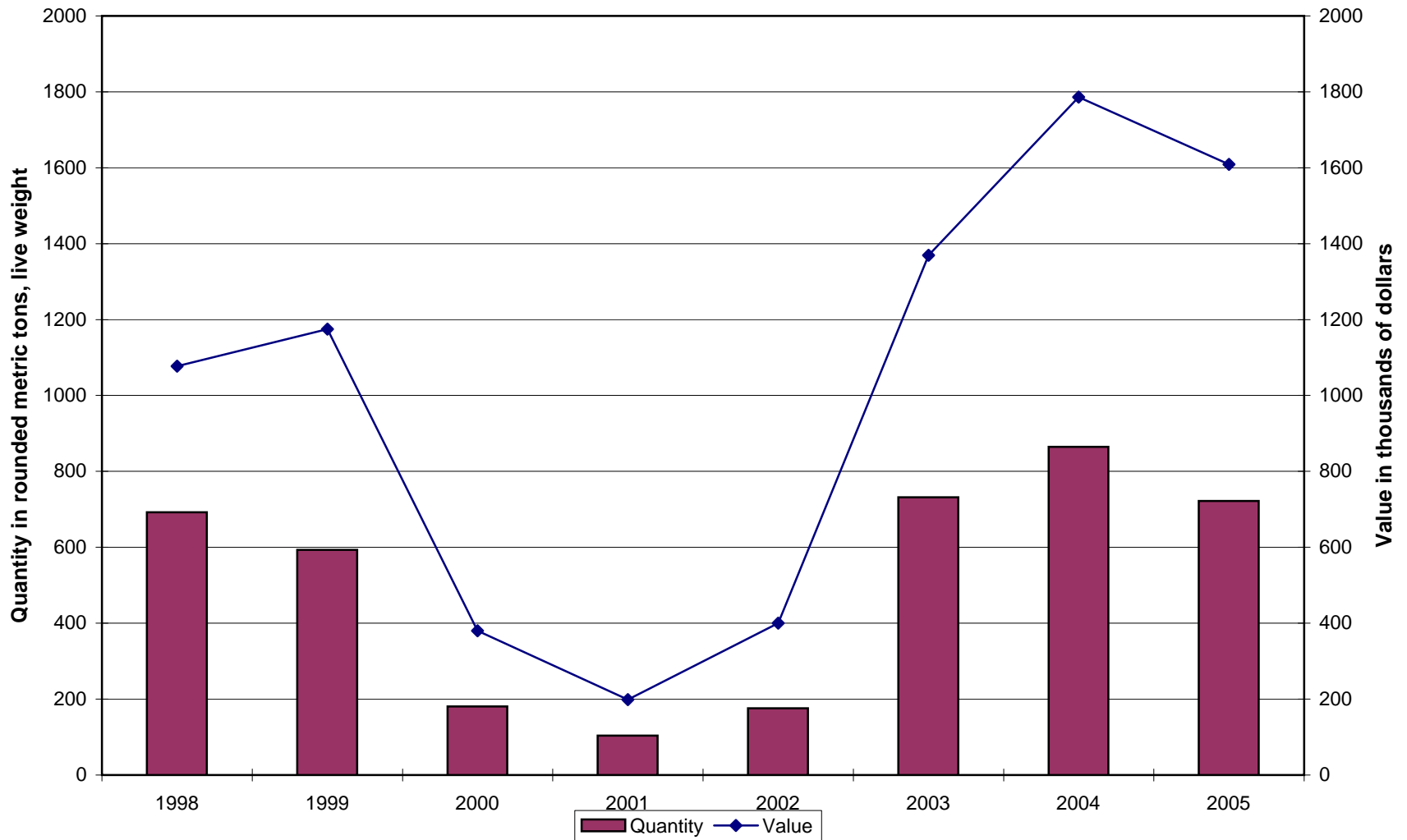

Quantity and value of pelagic species landings from 1998 to 2005 for the North Shore region

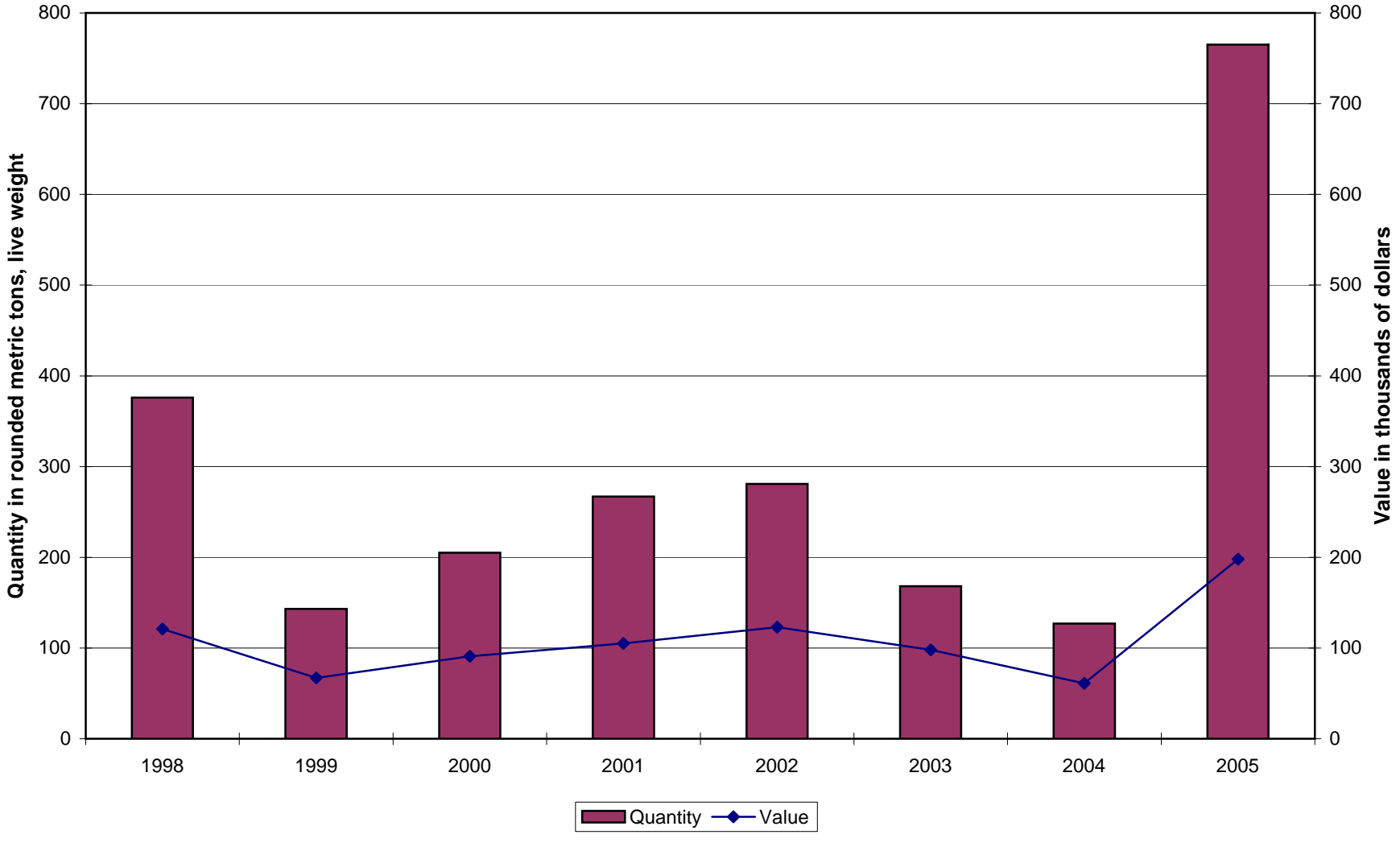

Quantity and value of herring landings from 1998 to 2005 for the North Shore region

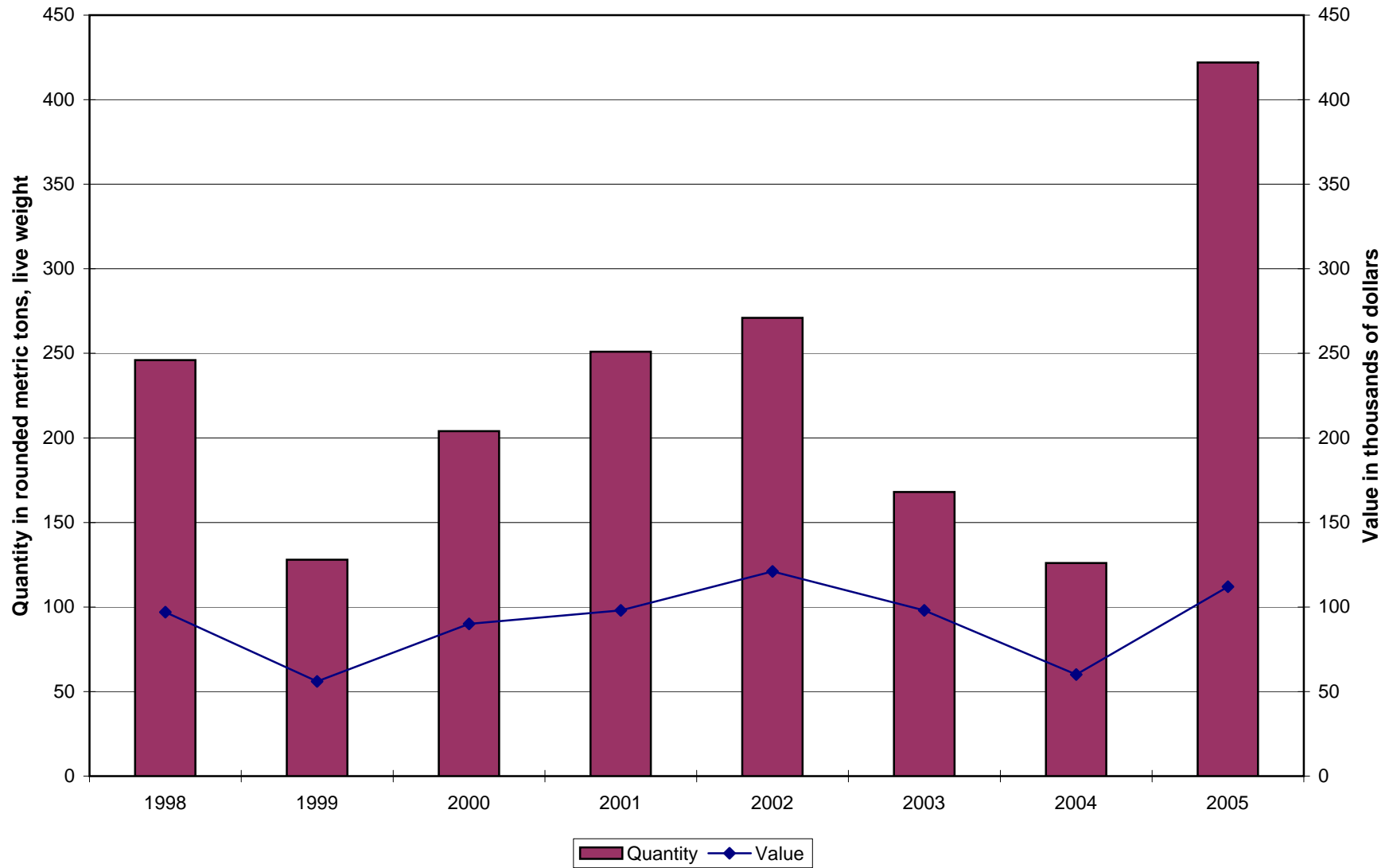

Quantity and value of molluscs and crustaceans landings from 1998 to 2005 for the North Shore region

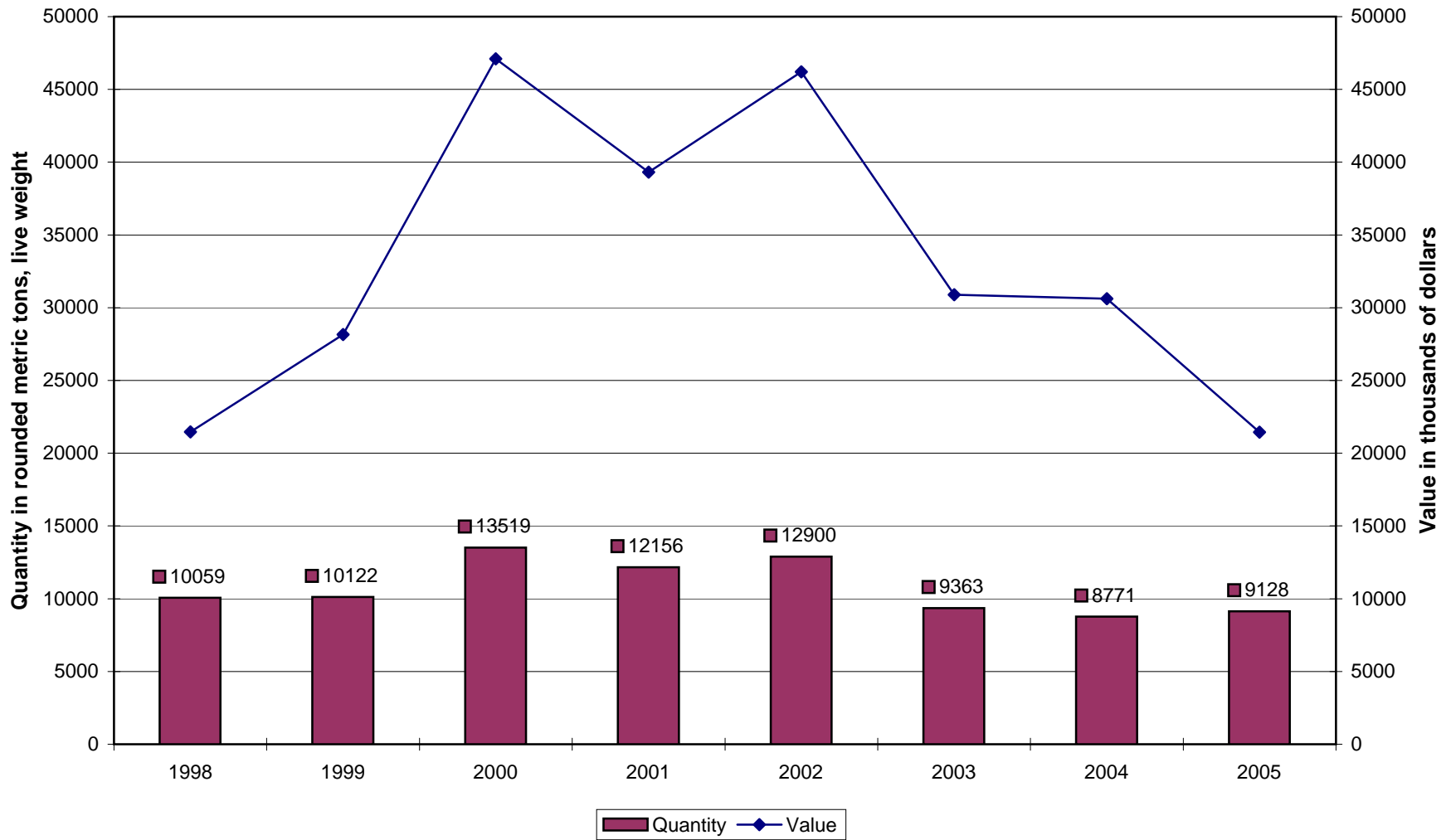

Quantity and value of sea scallops landings from 1998 to 2005 for the North Shore region

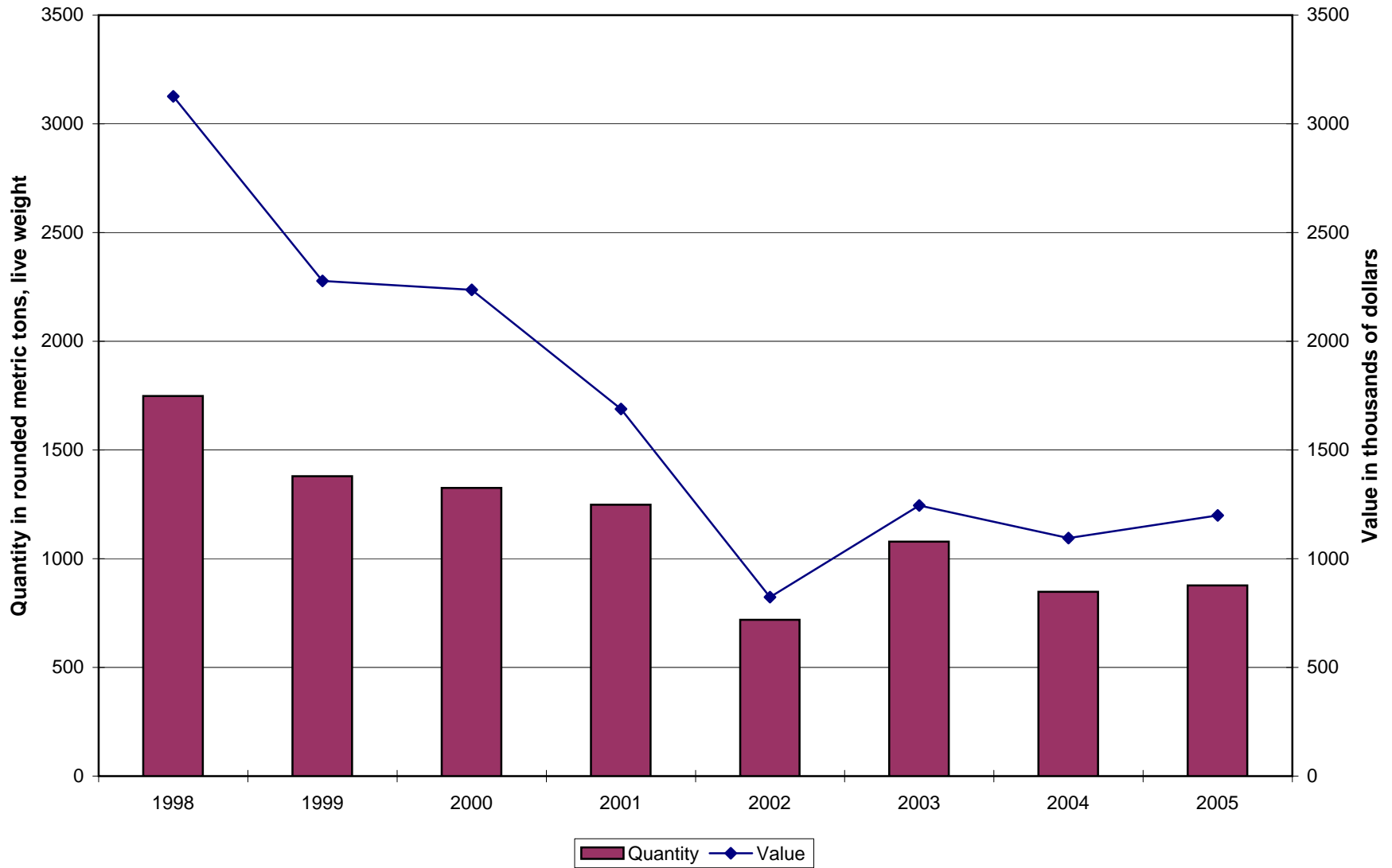

Quantity and value of lobster landings from 1998 to 2005 for the North Shore region

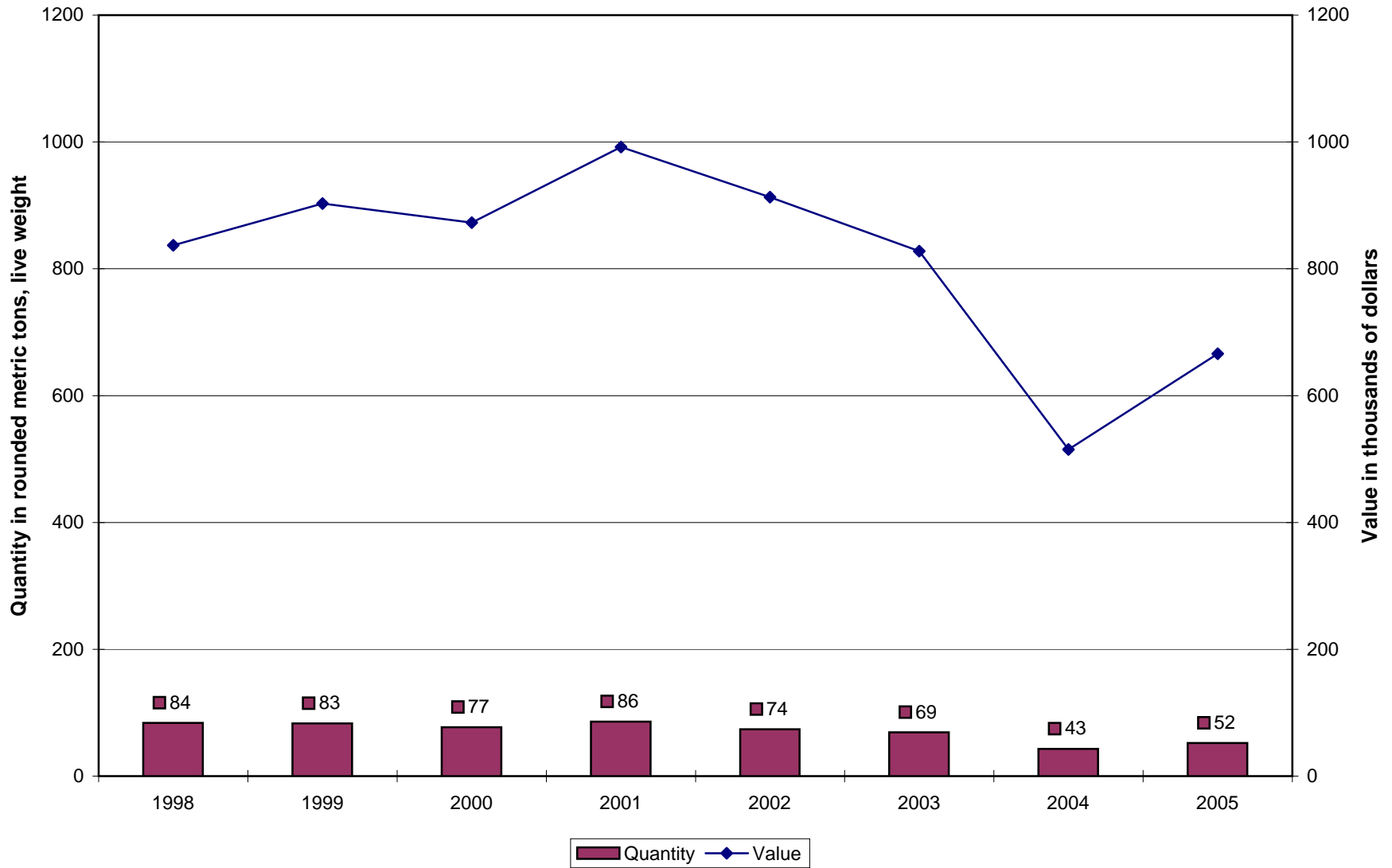

Quantity and value of shrimp landings from 1998 to 2005 for the North Shore region

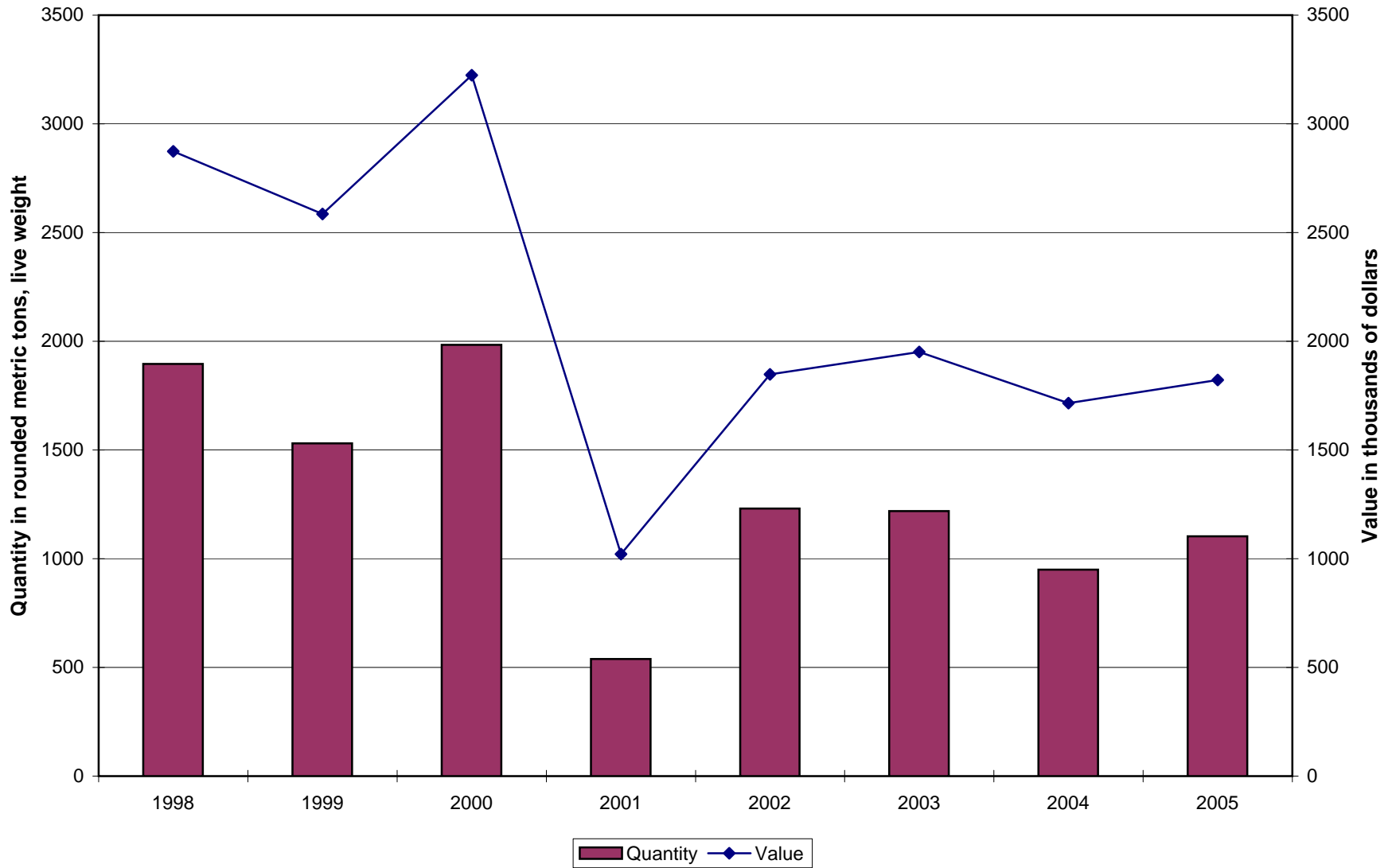

Quantity and value of snow crab landings from 1998 to 2005 for the North Shore region

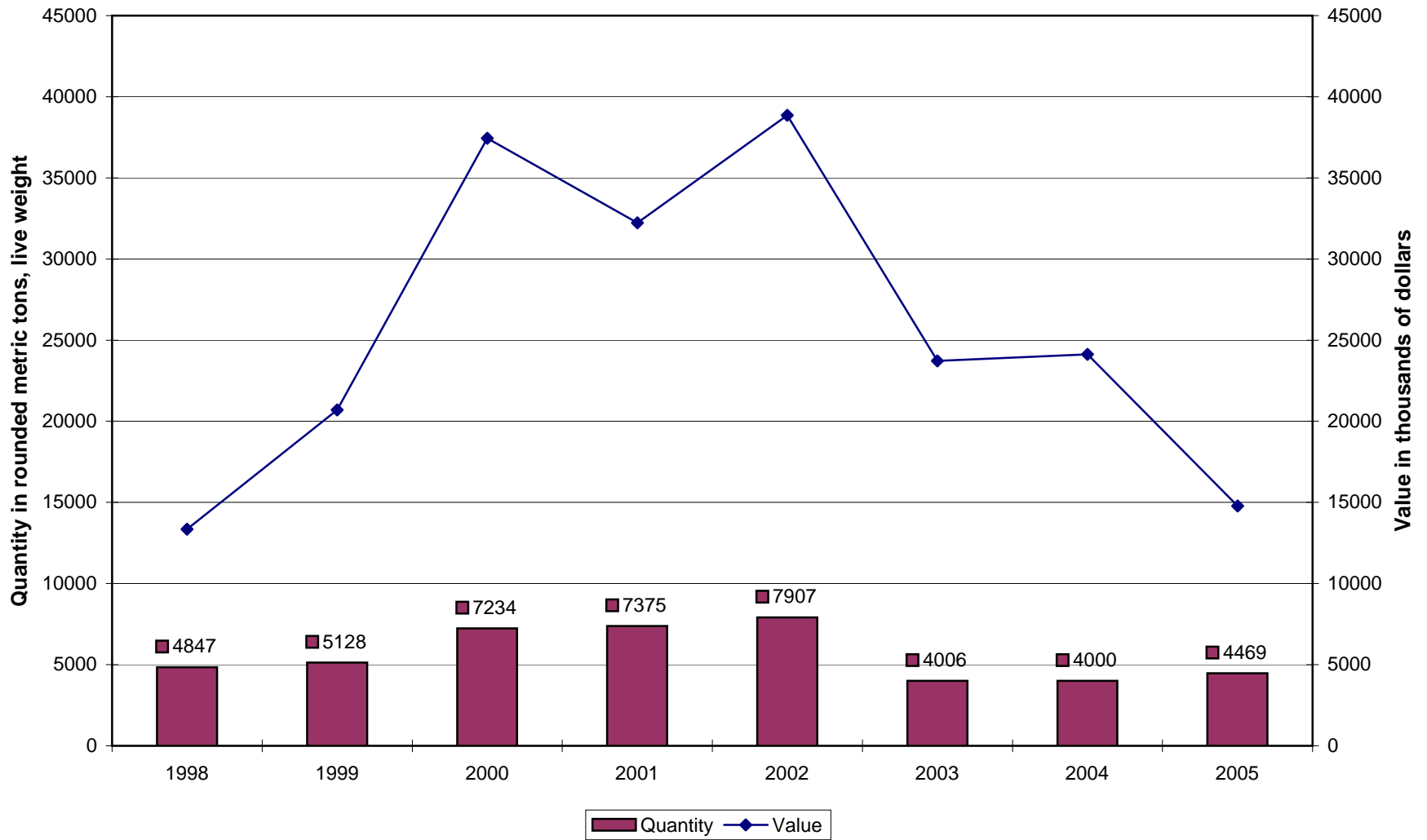

TABLE 19

**LANDINGS AVERAGE PRICE BY SPECIES ON THE NORTH SHORE
1998 TO 2005**

(Excluding supplementary purchase slips, value in dollars per kilogram)

| SPECIES | LANDED FORM DESCRIPTION | 1998 | 1999 | 2000 | 2001 | 2002 | 2003 | 2004 | 2005 |
|--------------------------------------|--------------------------|-------|-------|-------|-------|-------|-------|-------|-------|
| GROUND FISH | | | | | | | | | |
| Cod | Round..... | - | - | 1.069 | - | 1.102 | - | - | - |
| | Gutted, head on..... | 1.084 | 1.462 | 1.229 | 1.270 | 1.385 | 1.673 | 1.444 | 1.057 |
| Redfish | Round..... | .333 | .516 | .495 | .633 | .533 | .729 | - | - |
| Atlantic Halibut | Round..... | 6.668 | - | - | - | 6.614 | - | - | - |
| | Gutted, head on..... | 7.393 | 7.922 | 7.221 | 6.586 | 6.487 | 7.230 | 6.465 | 7.026 |
| | Gutted, head off..... | 7.089 | 7.473 | - | 8.812 | - | - | - | - |
| American Plaice | Round..... | .852 | .786 | .854 | .958 | .918 | .970 | 1.001 | .971 |
| Greysole | Round..... | .548 | - | - | - | - | - | - | - |
| Greenland Halibut | Gutted, head on..... | 1.712 | - | - | - | - | - | - | - |
| | Beld, partly gutted..... | - | 2.079 | 2.217 | 2.005 | 2.402 | 1.966 | 2.167 | 2.343 |
| White Hake | Round..... | .685 | - | - | - | - | - | - | - |
| | Gutted, head on..... | .492 | .552 | - | - | - | - | .331 | - |
| Catfish | Gutted, head on..... | - | - | - | - | .662 | - | - | - |
| PELAGIC AND ESTUARIAN SPECIES | | | | | | | | | |
| Herring | Round..... | .396 | .436 | .439 | .390 | .445 | .581 | .479 | .266 |
| Mackerel | Round..... | .551 | - | - | .364 | .432 | - | .441 | .356 |
| Salmon | Gutted, head on..... | - | 5.938 | - | - | - | - | - | - |
| Capelin | Round..... | .110 | - | - | - | .110 | - | - | .232 |

TABLE 19

**LANDINGS AVERAGE PRICE BY SPECIES ON THE NORTH SHORE
1998 TO 2005**

(Excluding supplementary purchase slips, value in dollars per kilogram)

| SPECIES | LANDED FORM DESCRIPTION | 1998 | 1999 | 2000 | 2001 | 2002 | 2003 | 2004 | 2005 |
|---------------------------------|------------------------------------|-------------|-------------|-------------|-------------|-------------|-------------|-------------|-------------|
| MOLLUSCS AND CRUSTACEANS | | | | | | | | | |
| Soft Shell Clams | In shell..... | 1.145 | 1.221 | 1.641 | 1.763 | 2.149 | 1.563 | 1.557 | 2.051 |
| Sea Scallops | In shell..... | 1.385 | 1.011 | 1.480 | 1.442 | 1.027 | 1.015 | 1.105 | .920 |
| | Meat..... | 16.214 | 13.917 | 14.343 | 11.212 | 9.527 | 10.258 | 11.787 | 14.033 |
| Whelk | In shell..... | .699 | .740 | .858 | .845 | .861 | .960 | .996 | .979 |
| Lobsters | Round..... | 9.978 | 10.865 | 11.375 | 11.529 | 12.314 | 12.036 | 12.024 | 12.904 |
| Shrimp | Round..... | 1.549 | 1.719 | 1.679 | 1.255 | 1.373 | 1.419 | 1.572 | 1.427 |
| | Cooked in shell..... | 3.092 | 2.834 | 2.956 | 3.416 | 3.293 | 3.610 | 3.408 | 3.085 |
| Rock crab | Round..... | .657 | - | - | - | - | .772 | .720 | .773 |
| Snow crab | Round..... | 2.755 | 4.037 | 5.175 | 4.371 | 4.919 | 5.920 | 6.038 | 3.309 |