

***DISTRIBUTION OF  
LANDINGS BY SECTOR***

## LANDING DISTRIBUTION BY SECTOR

### **List of figures**

Landings volume of groundfish per year by sector compared to the total quantity of the group landings

Landings value of groundfish per year by sector compared to the total value of the group landings

Landings volume of cod per year by sector compared to the total quantity of the group landings

Landings value of cod per year by sector compared to the total value of the group landings

Landings volume of redfish per year by sector compared to the total quantity of the group landings

Landings value of redfish per year by sector compared to the total value of the group landings

Landings volume of Greenland halibut per year by sector compared to the total quantity of the group landings

Landings value of Greenland halibut per year by sector compared to the total value of the group landings

Landings volume of pelagic species per year by sector compared to the total quantity of the group landings

Landings value of pelagic species per year by sector compared to the total value of the group landings

Landings volume of herring per year by sector compared to the total quantity of the group landings

Landings value of herring per year by sector compared to the total value of the group landings

Landings volume of molluscs and crustaceans per year by sector compared to the total quantity of the group landings

Landings value of molluscs and crustaceans per year by sector compared to the total value of the group landings

Landings volume of sea scallops per year by sector compared to the total quantity of the group landings

Landings value of sea scallops per year by sector compared to the total value of the group landings

Landings volume of lobster per year by sector compared to the total quantity of the group landings

Landings value of lobster per year by sector compared to the total value of the group landings

Landings volume of shrimp per year by sector compared to the total quantity of the group landings

Landings value of shrimp per year by sector compared to the total value of the group landings

Landings volume of snow crab per year by sector compared to the total quantity of the group landings

Landings value of snow crab per year by sector compared to the total value of the group landings

### Landings volume of groundfish per year by sector compared to the total quantity of the group landings

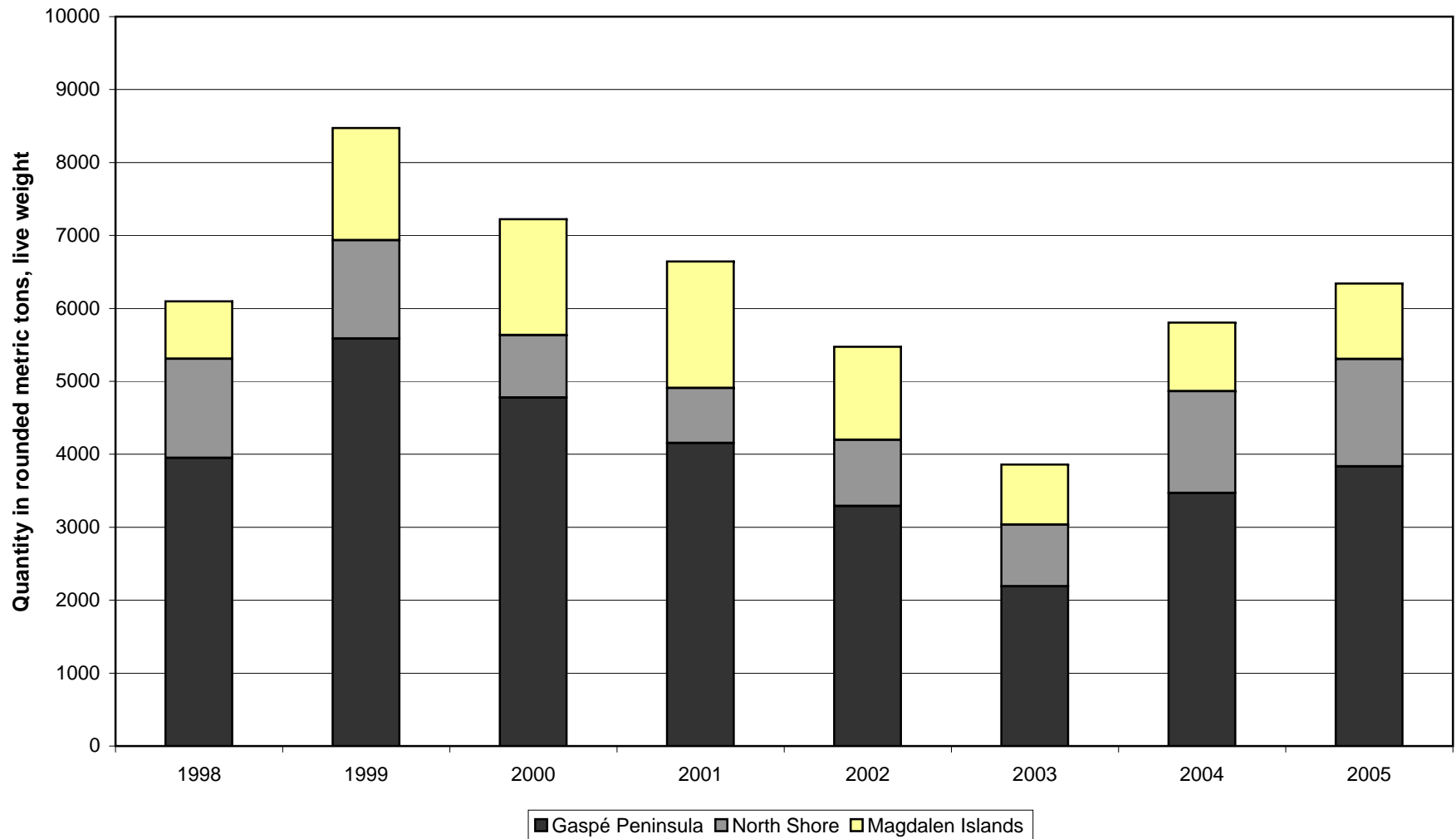

N.B.: Values associated to St. Lawrence and "Other" areas are excluded from this figure.

Landings value of groundfish per year by sector compared to the total value of the group landings

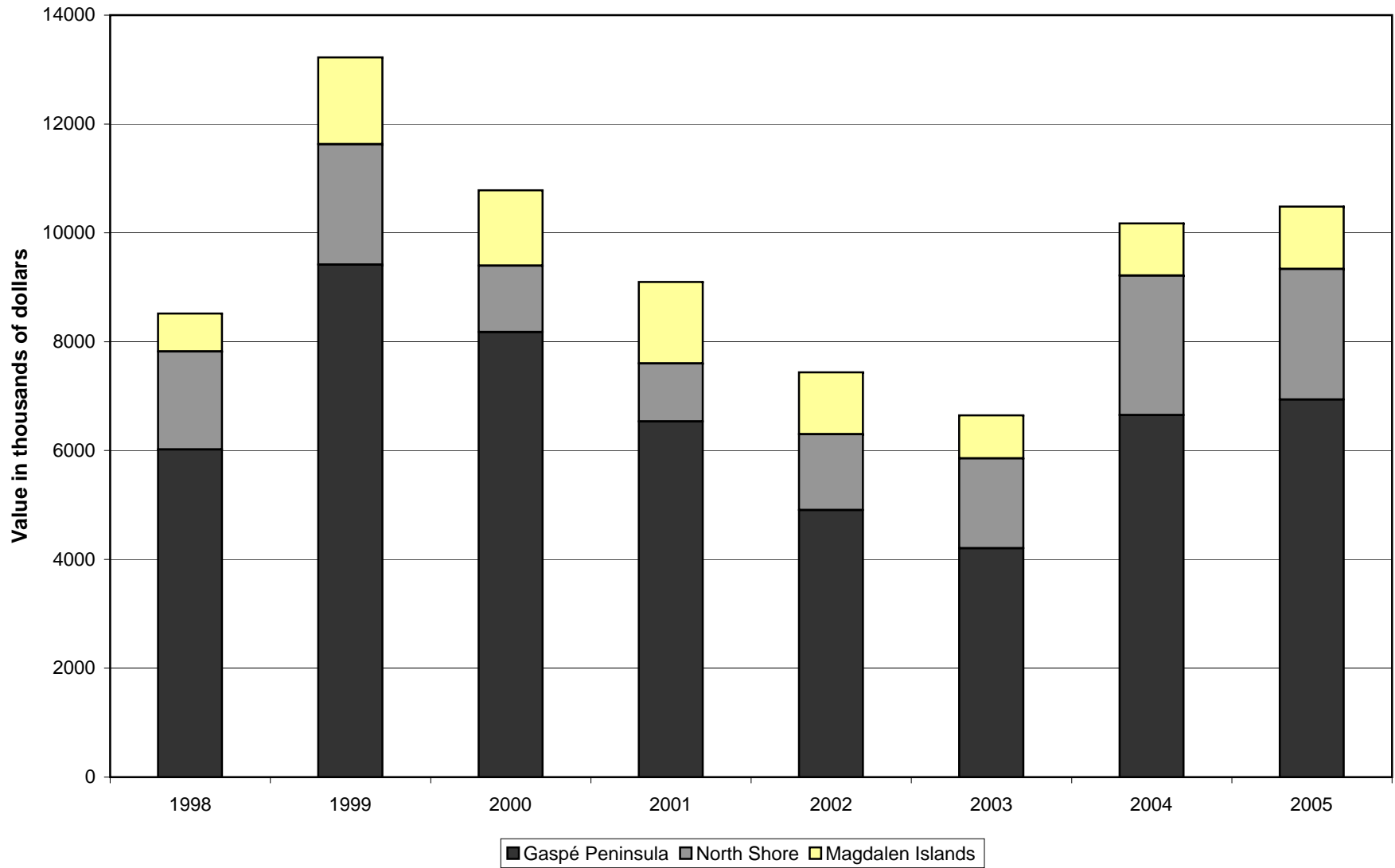

N.B.: Values associated to St. Lawrence and "Other" areas are excluded from this figure.

Landings volume of cod per year by sector compared to the total quantity of the species landings

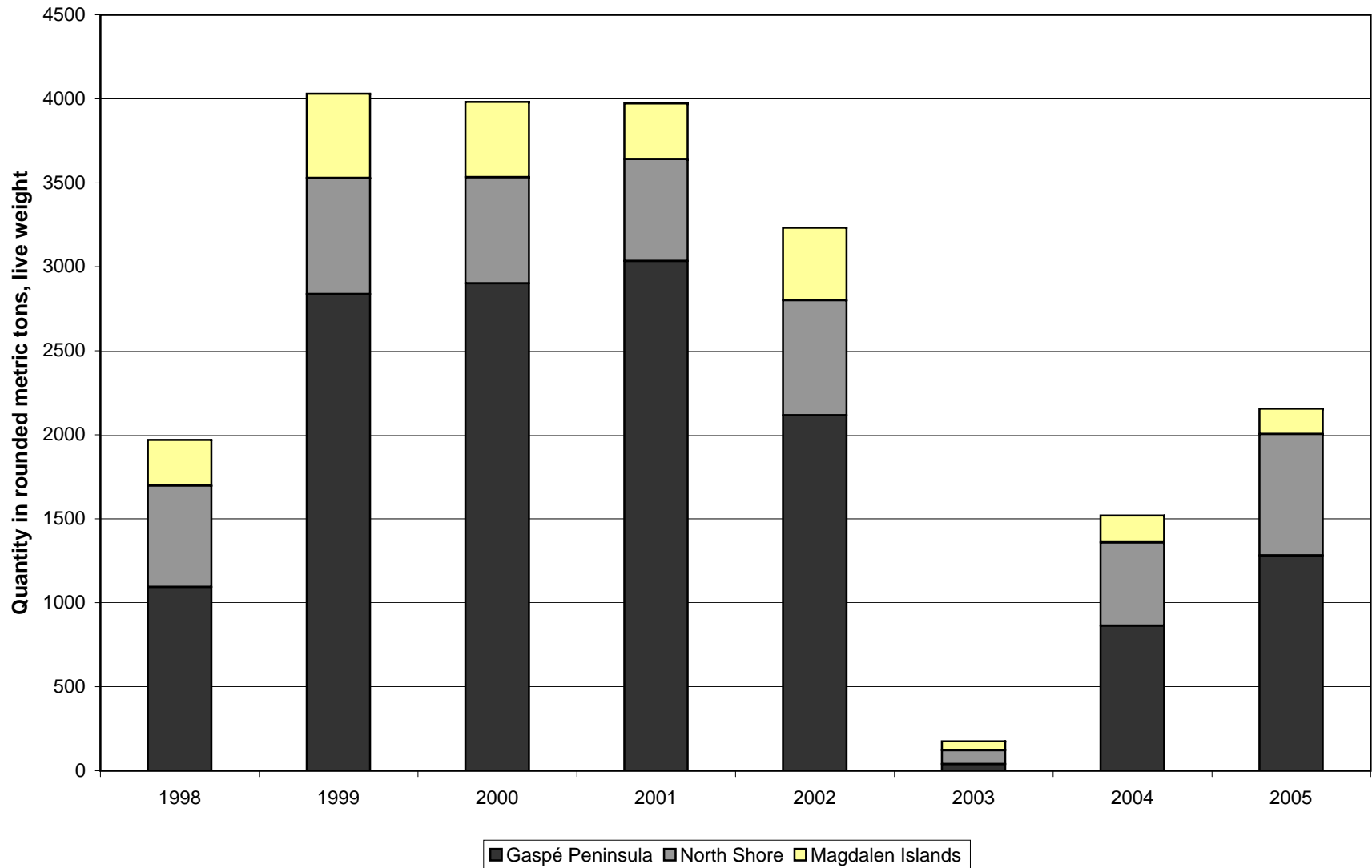

N.B.: Values associated to St. Lawrence and "Other" areas are excluded from this figure.

**Landings value of cod per year by sector compared to the total value of the species landings**

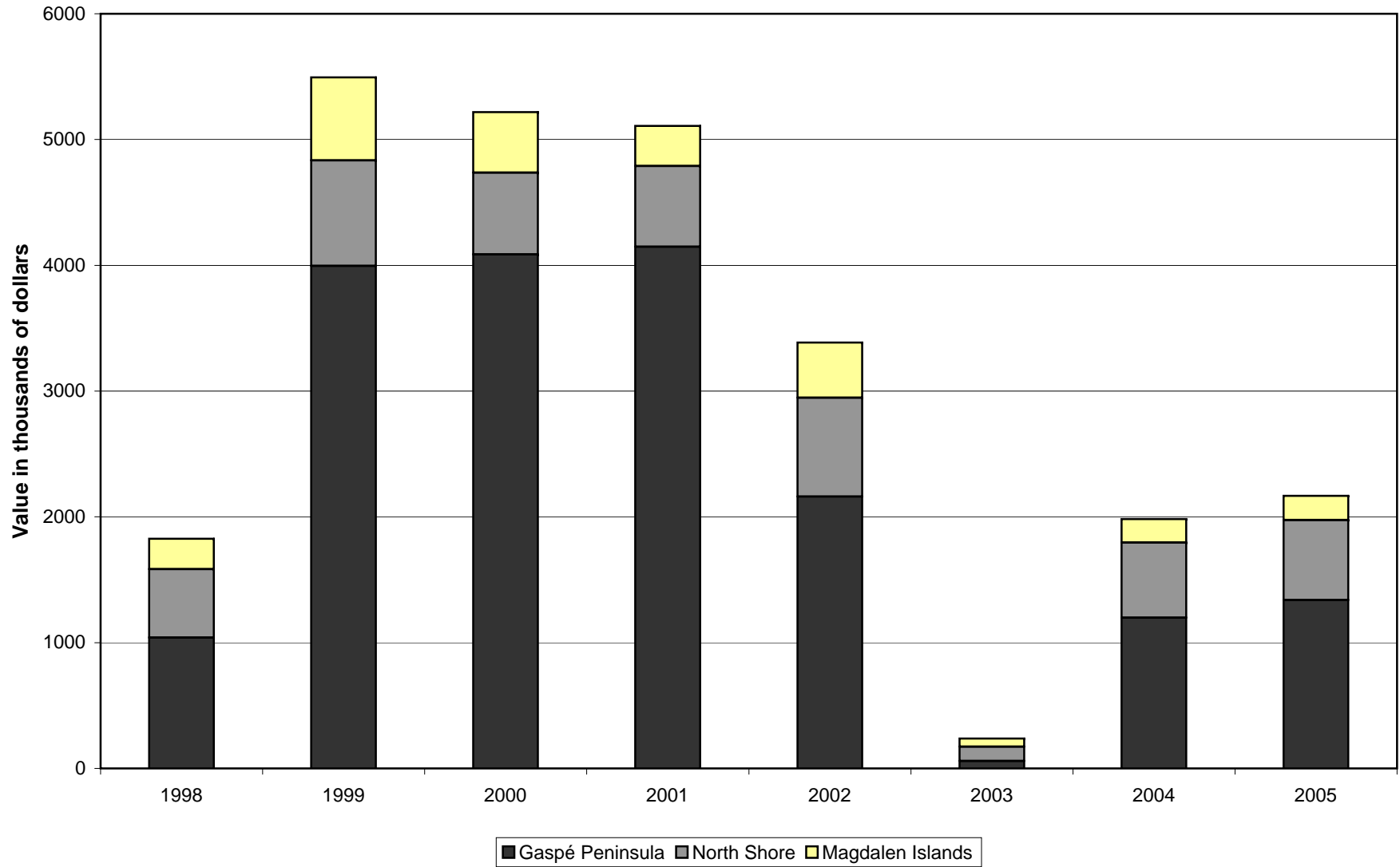

N.B.: Values associated to St. Lawrence and "Other" areas are excluded from this figure.

Landings volume of redfish per year by sector compared to the total quantity of the species landings

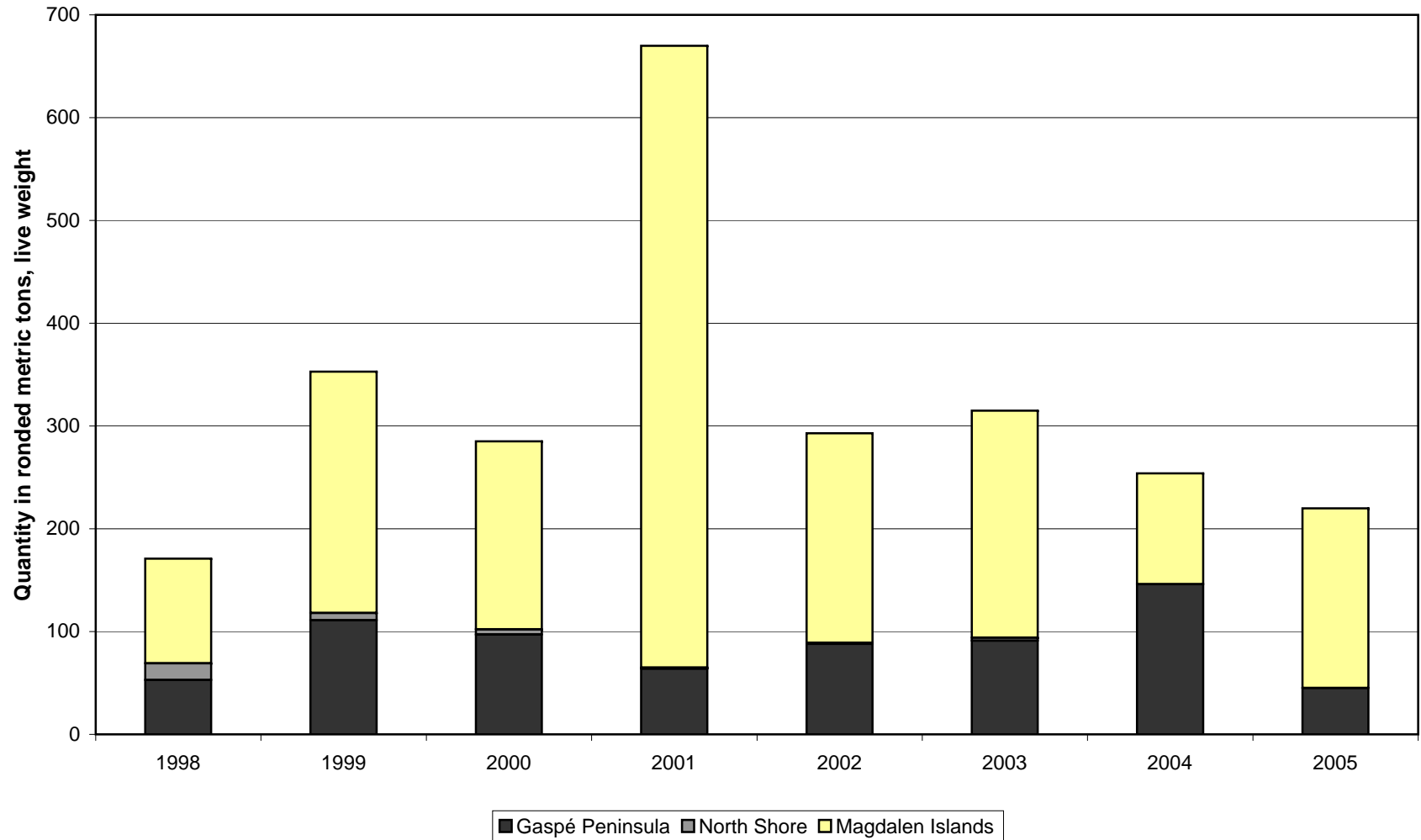

N.B.: Values associated to St. Lawrence and "Other" areas are excluded from this figure.



Landings value of redfish per year by sector compared to the total value of the species landings

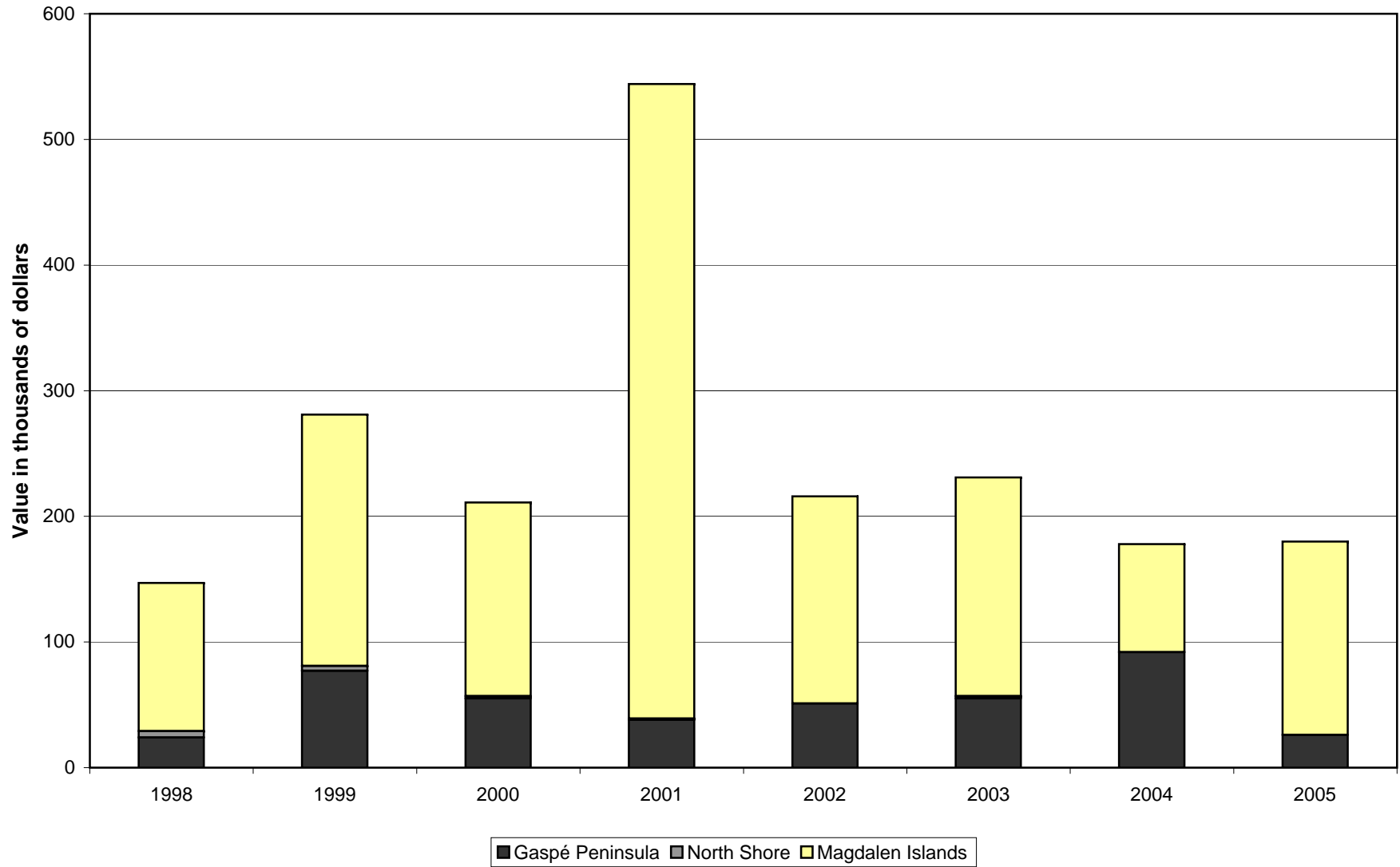

N.B.: Values associated to St. Lawrence and "Other" areas are excluded from this figure.

**Landings volume of Greenland halibut per year by sector compared to the total quantity of the species landings**

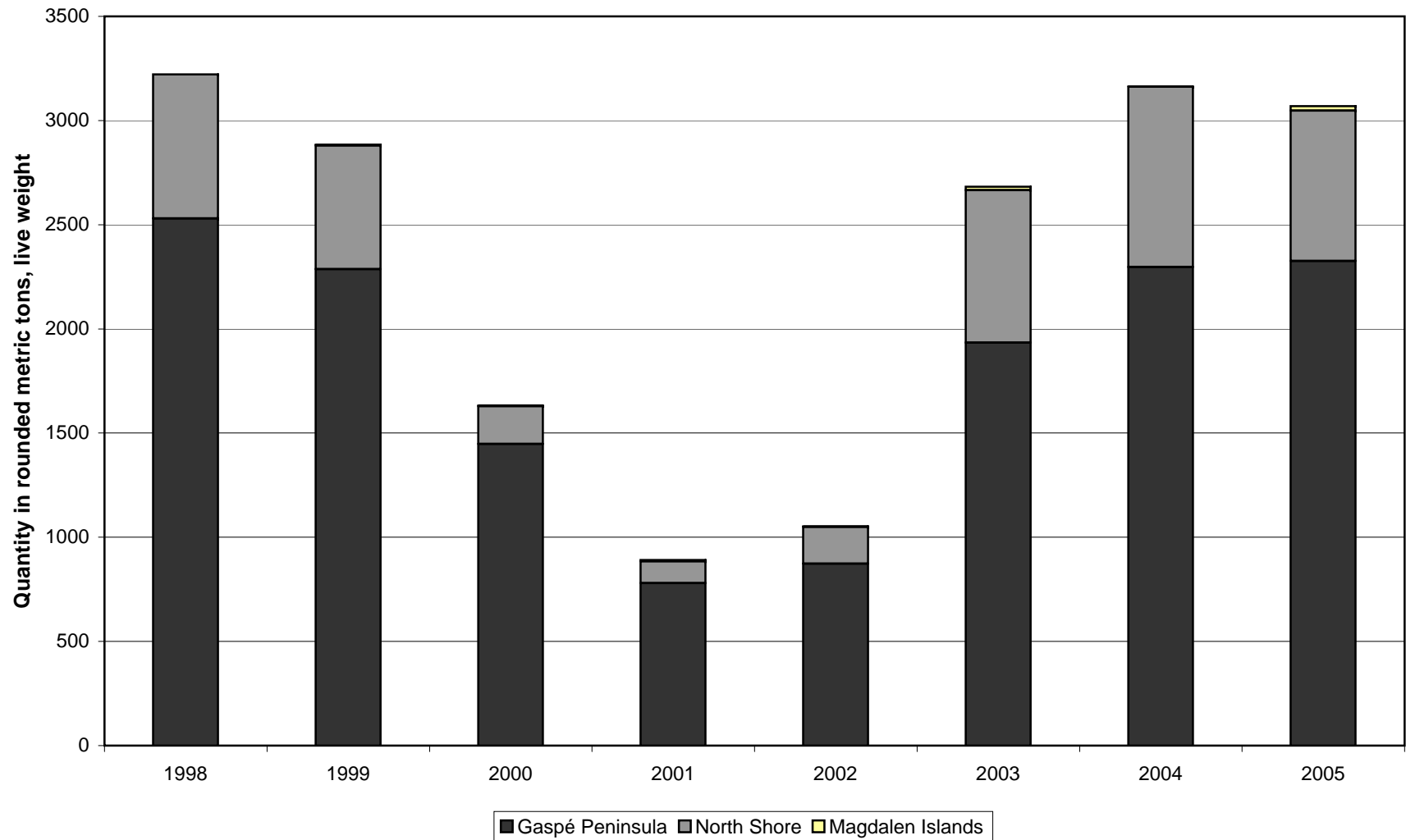

N.B.: Values associated to St. Lawrence and "Other" areas are excluded from this figure.

### Landings value of Greenland halibut per year by sector compared to the total value of the species landings

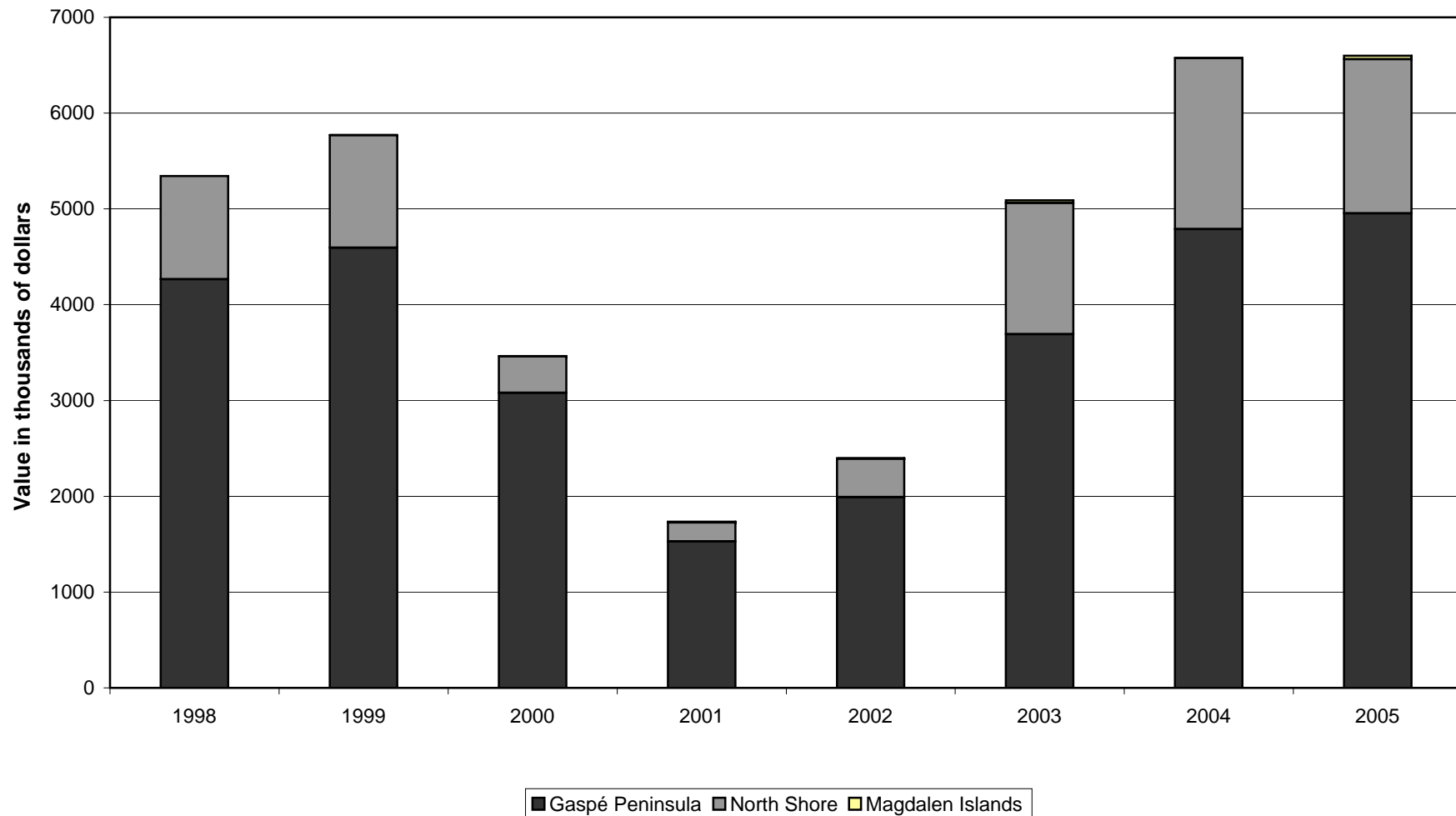

N.B.: Values associated to St. Lawrence and "Other" areas are excluded from this figure.

Landings volume of pelagic species per year by sector compared to the total quantity of the group landings

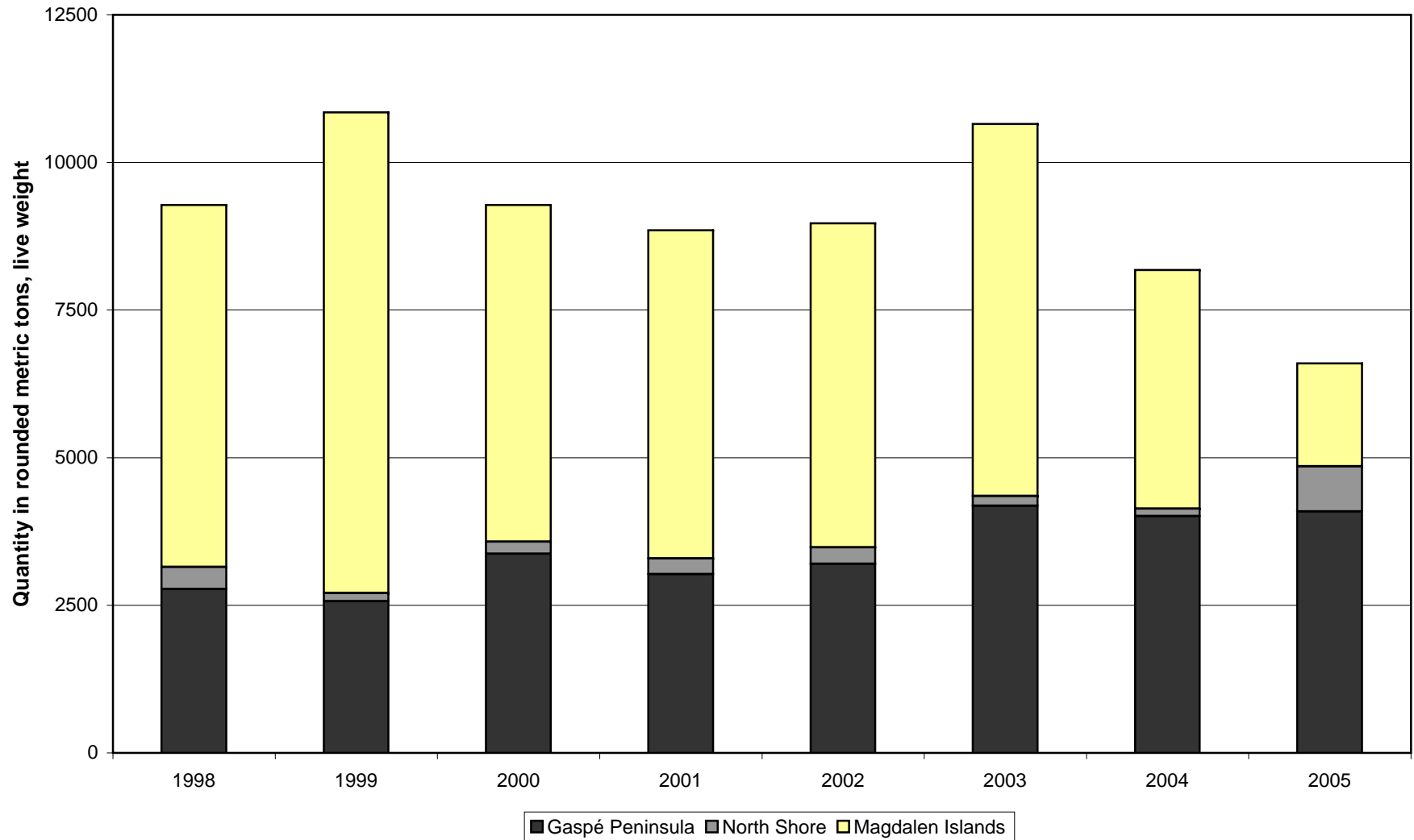

N.B.: Values associated to St. Lawrence and "Other" areas are excluded from this figure.

### Landings value of pelagic species per year by sector compared to the total value of the group landings

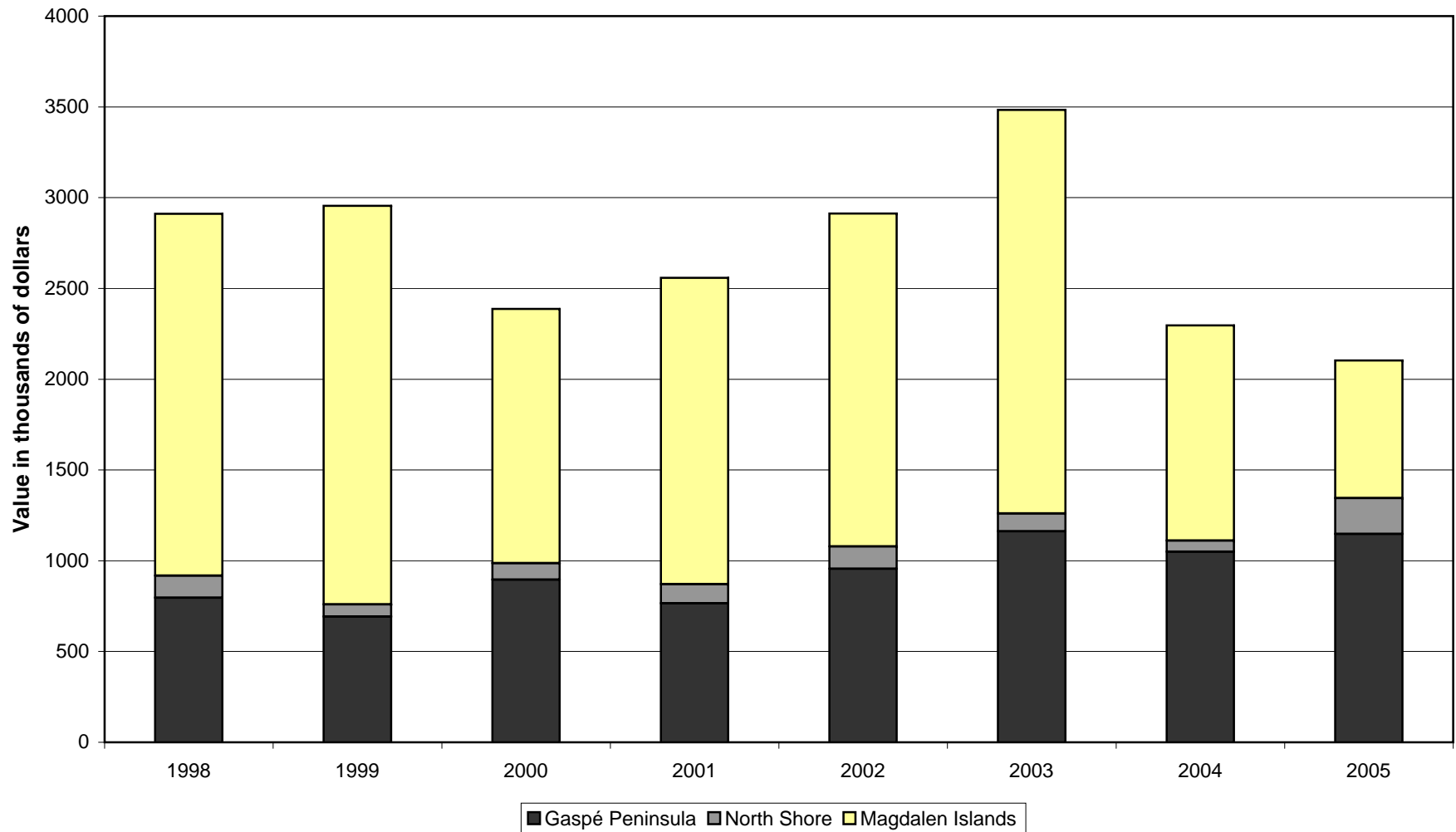

N.B.: Values associated to St. Lawrence and "Other" areas are excluded from this figure.

Landings volume of herring per year by sector compared to the total quantity of the species landings

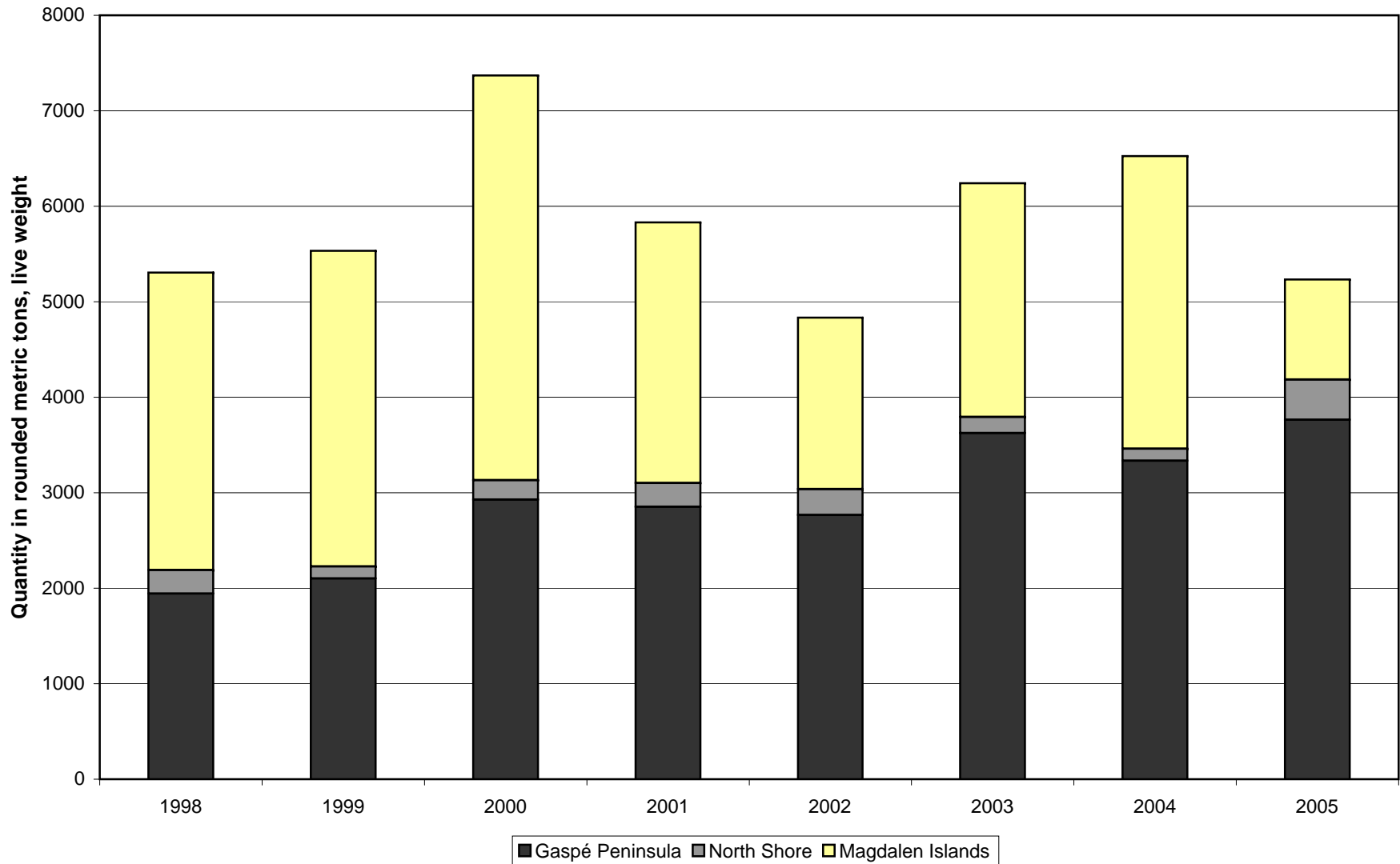

N.B.: Values associated to St. Lawrence and "Other" areas are excluded from this figure.

Landings value of herring per year by sector compared to the total value of the species landings

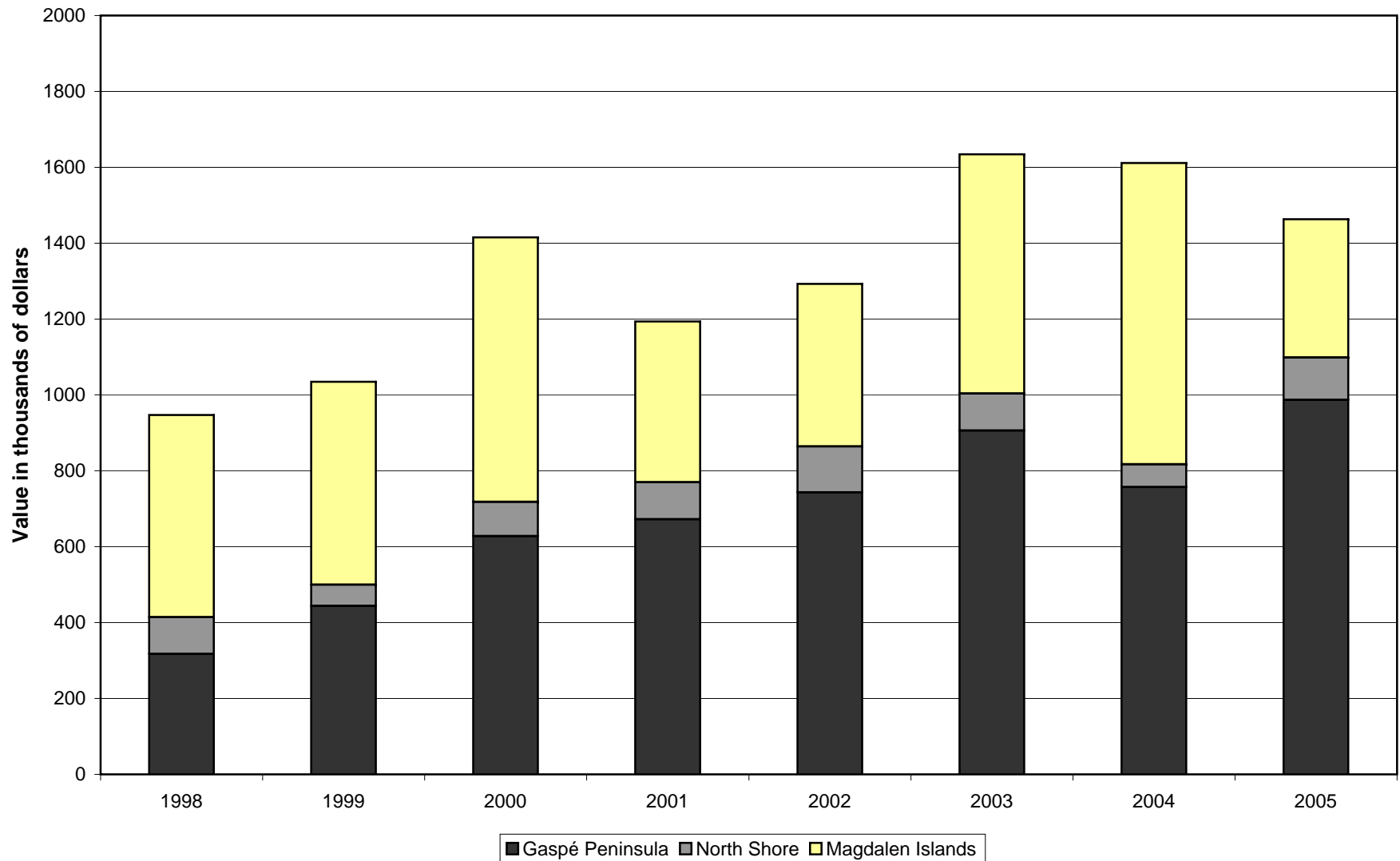

N.B.: Values associated to St. Lawrence and "Other" areas are excluded from this figure.

Landings volume of molluscs and crustaceans per year by sector compared to the total quantity of the group landings

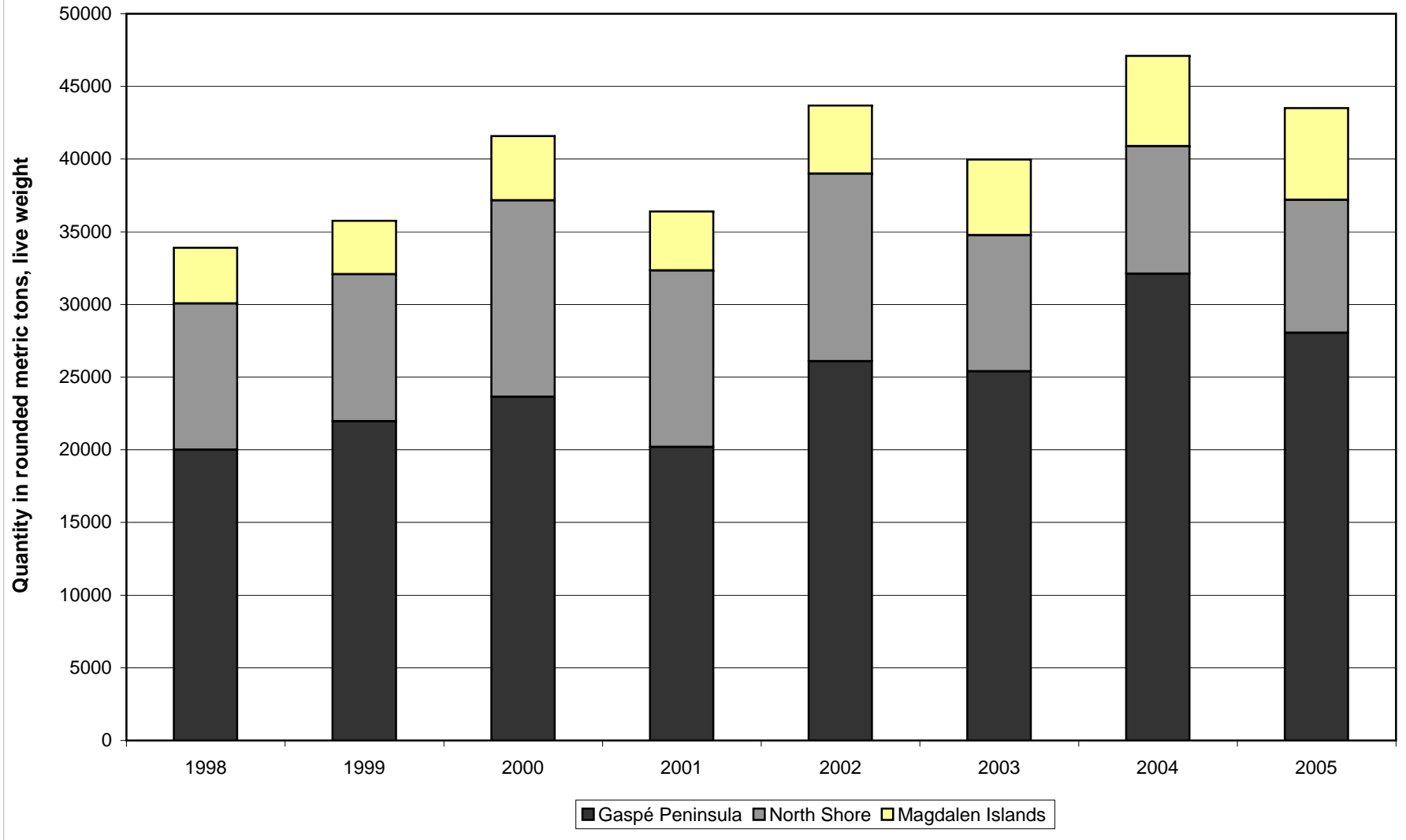

N.B.: Values associated to St. Lawrence and "Other" areas are excluded from this figure.



**Landings value of molluscs and crustaceans per year by sector compared to the total value of the group landings**

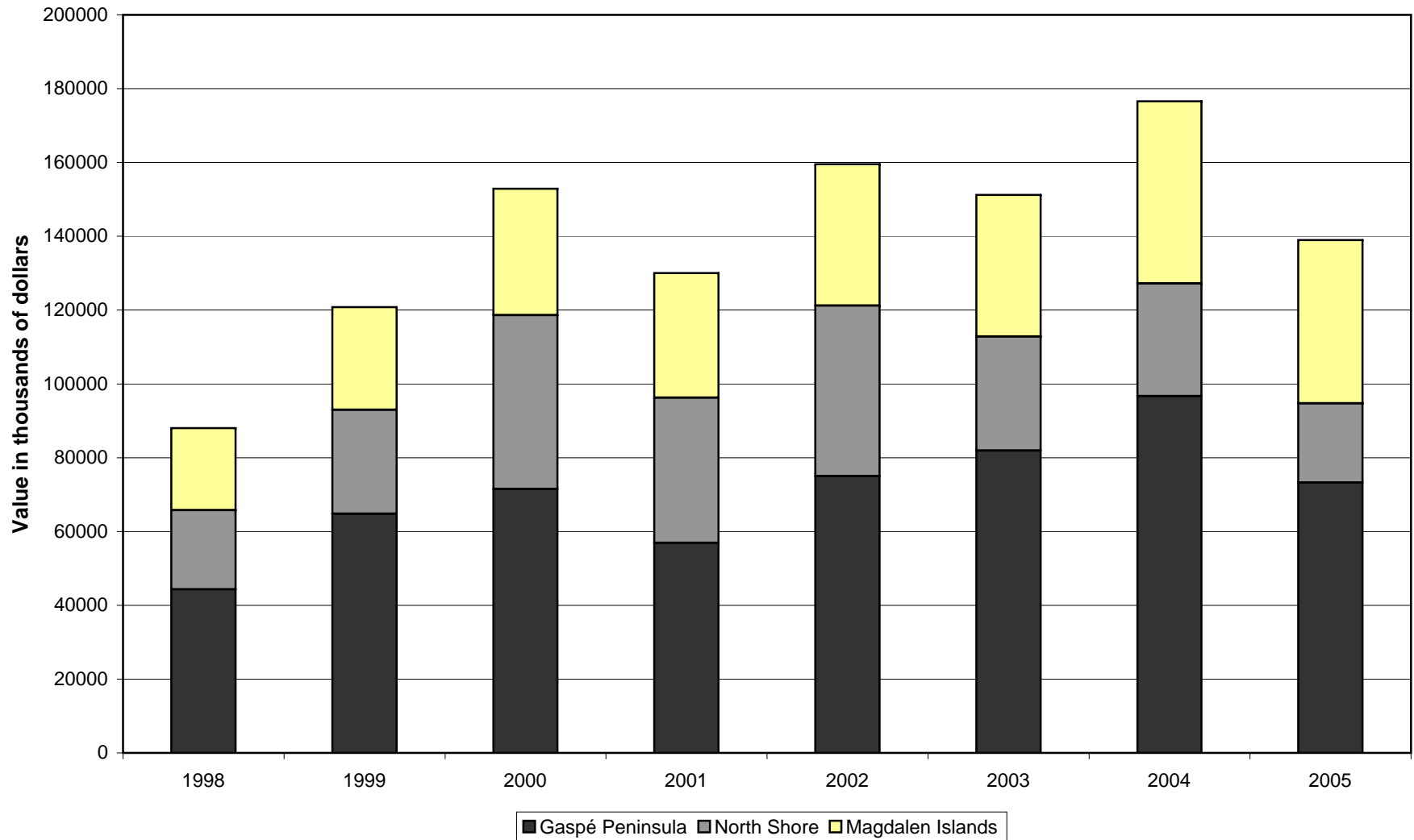

N.B.: Values associated to St. Lawrence and "Other" areas are excluded from this figure.

### Landings volume of sea scallops per year by sector compared to the total quantity of the species landings

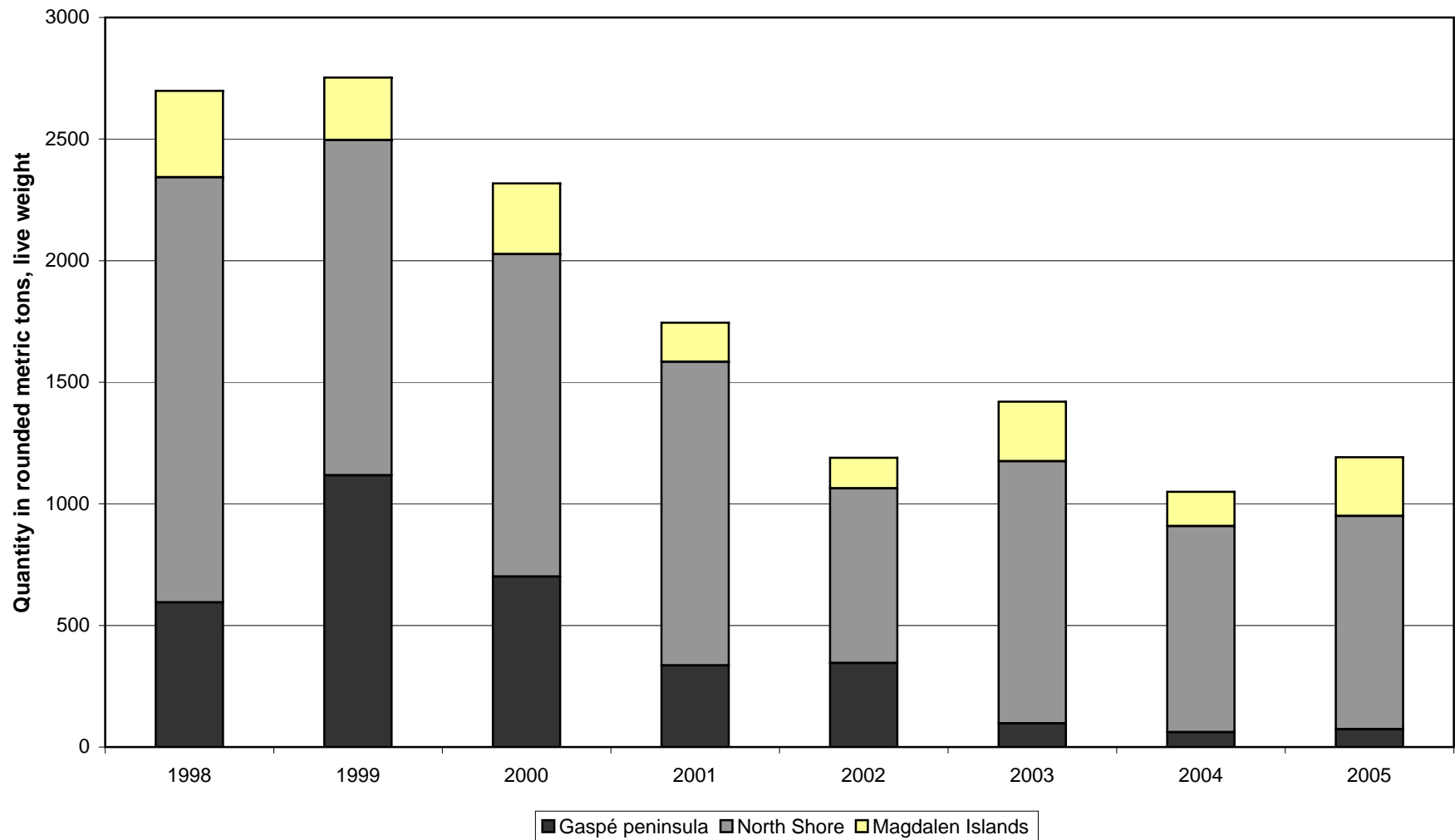

N.B.: Values associated to St. Lawrence and "Other" areas are excluded from this figure.

Landings value of sea scallops per year by sector compared to the total value of the species landings

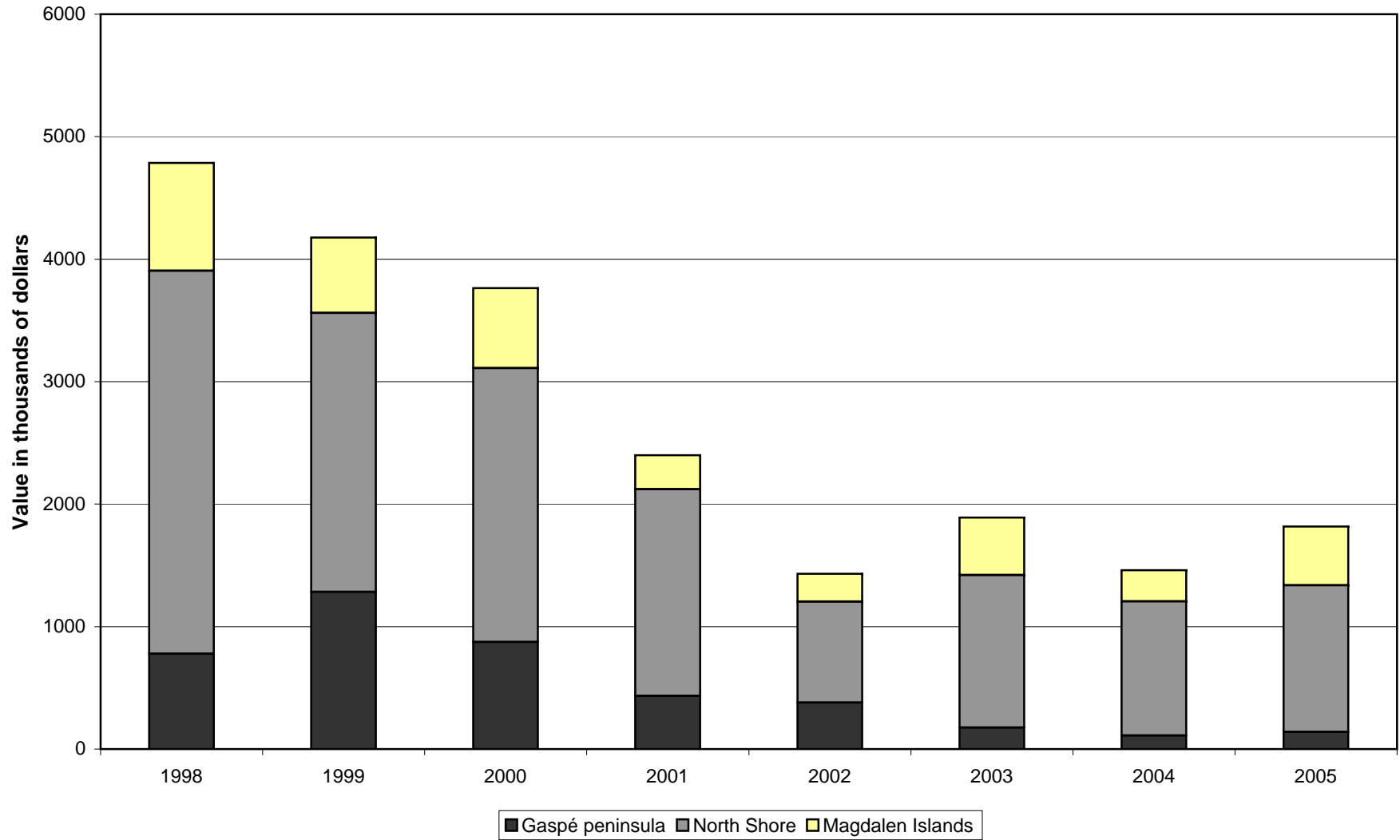

N.B.: Values associated to St. Lawrence and "Other" areas are excluded from this figure.

Landings volume of lobster per year by sector compared to the total quantity of the species landings

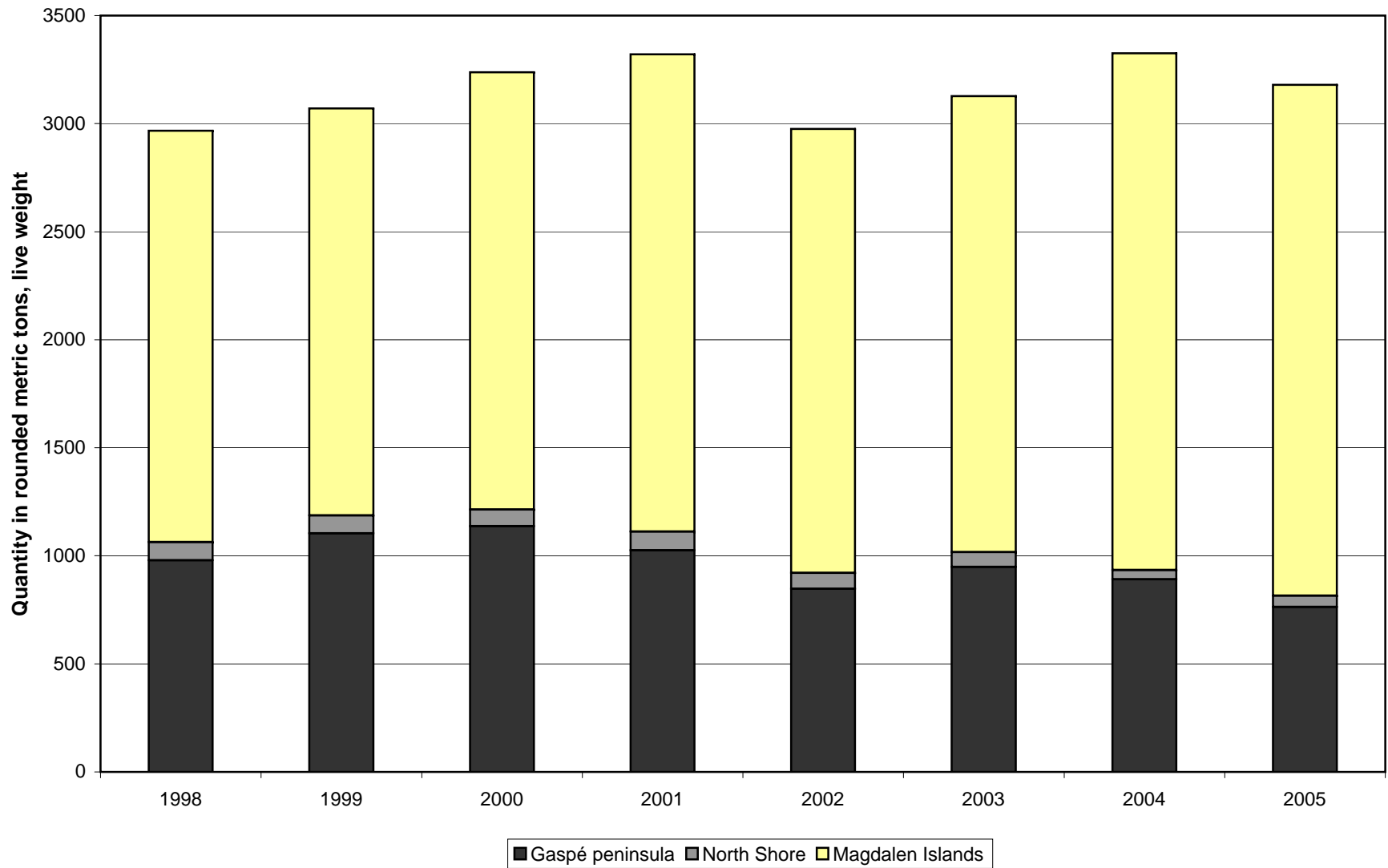

N.B.: Values associated to St. Lawrence and "Other" areas are excluded from this figure.

Landings value of lobster per year by sector compared to the total value of the species landings

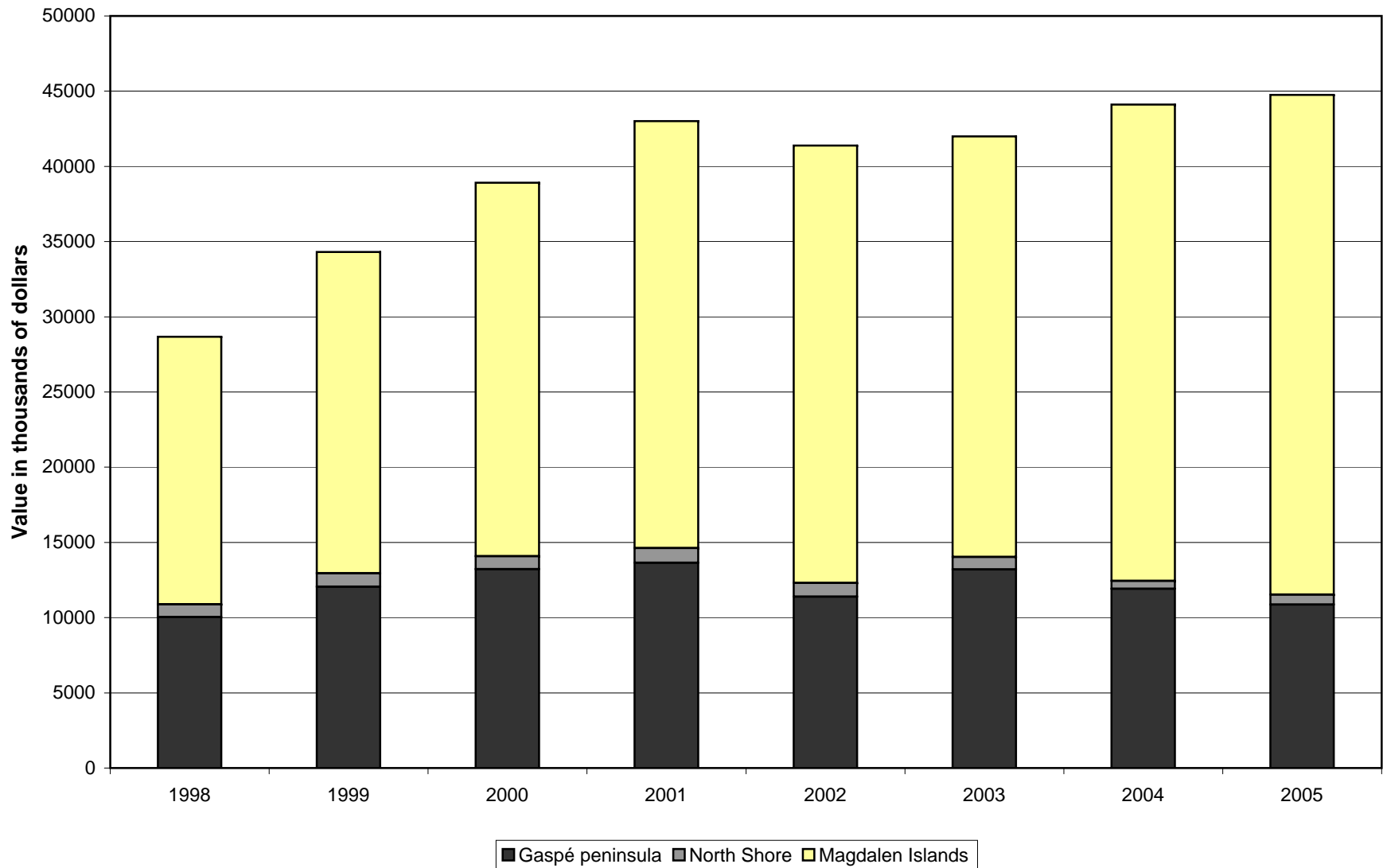

N.B.: Values associated to St. Lawrence and "Other" areas are excluded from this figure.

Landings volume of shrimp per year by sector compared to the total quantity of the species landings

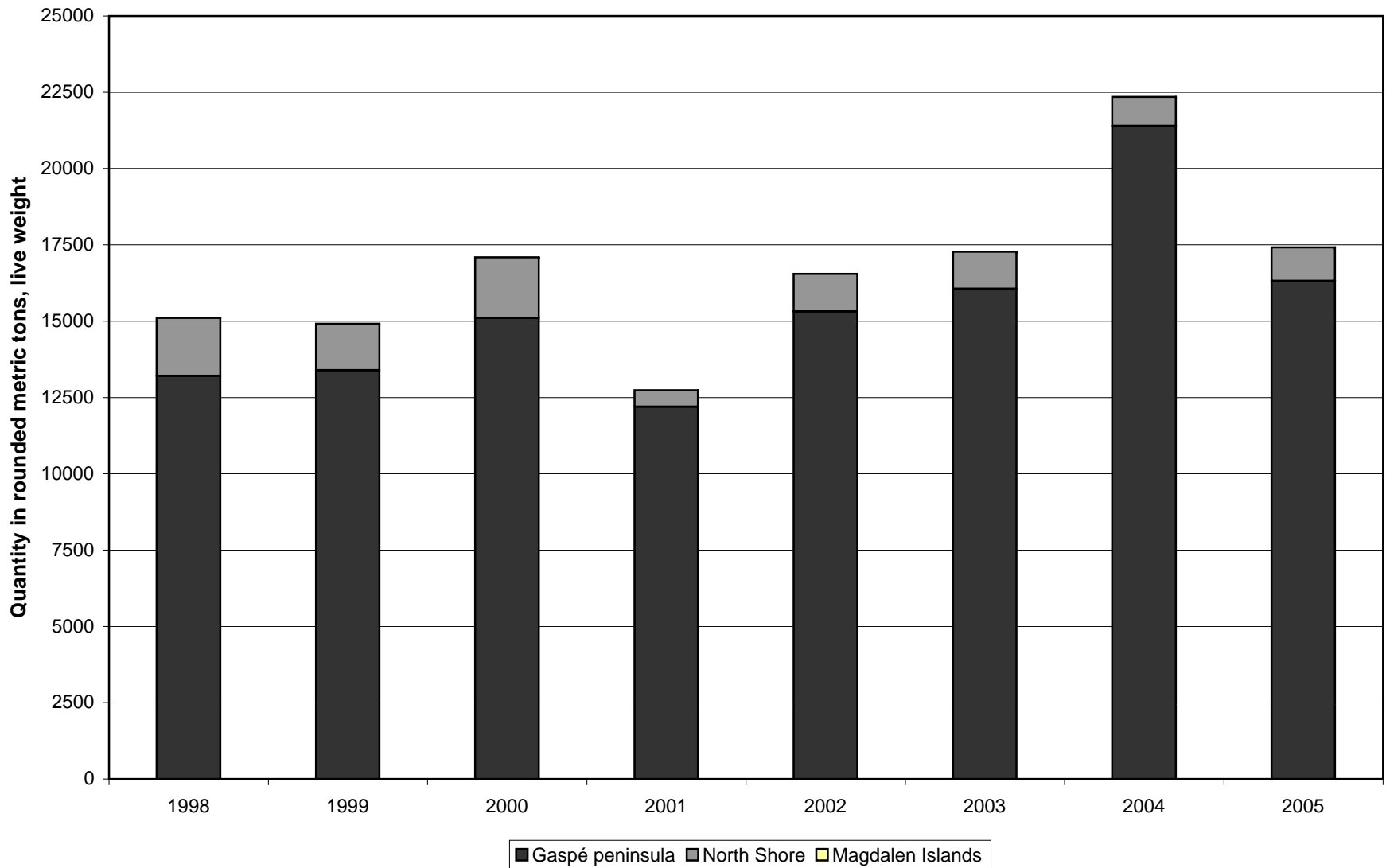

N.B.: Values associated to St. Lawrence and "Other" areas are excluded from this figure.

Landings value of shrimp per year by sector compared to the total value of the species landings

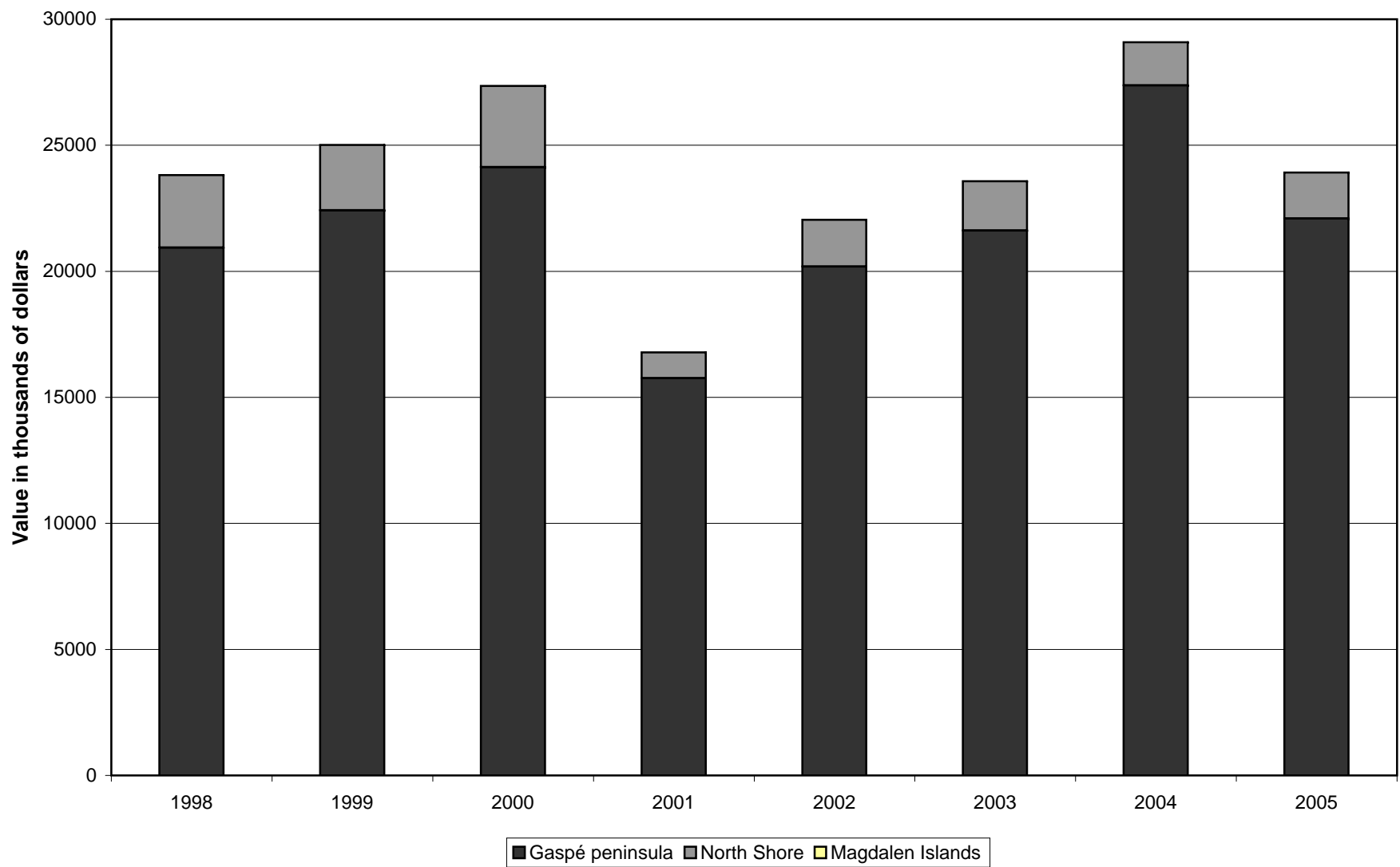

N.B.: Values associated to St. Lawrence and "Other" areas are excluded from this figure.

**Landings volume of snow crab per year by sector compared to the total quantity of the species landings**

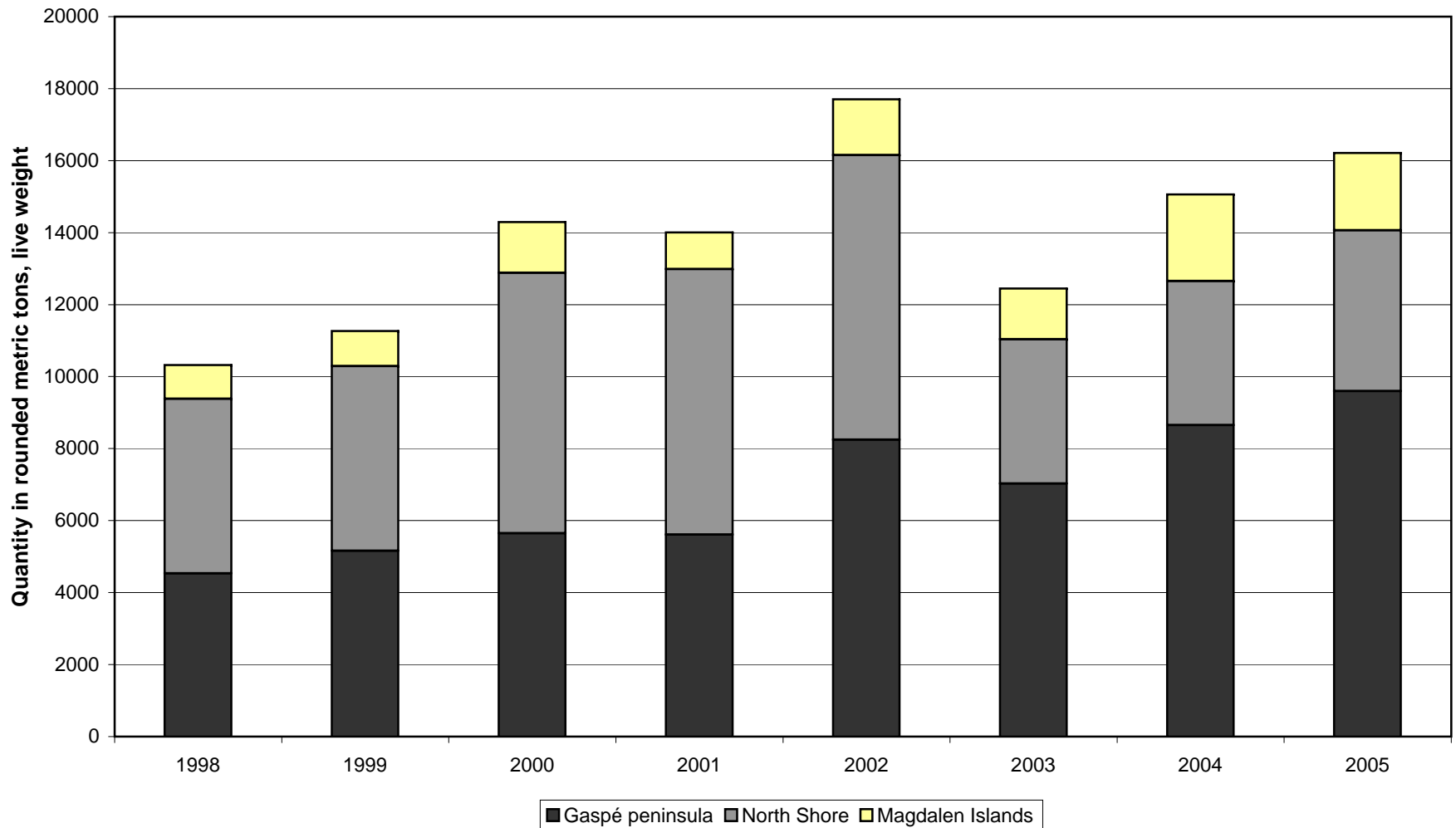

N.B.: Values associated to St. Lawrence and "Other" areas are excluded from this figure.



Landings value of snow crab per year by sector compared to the total value of the species landings

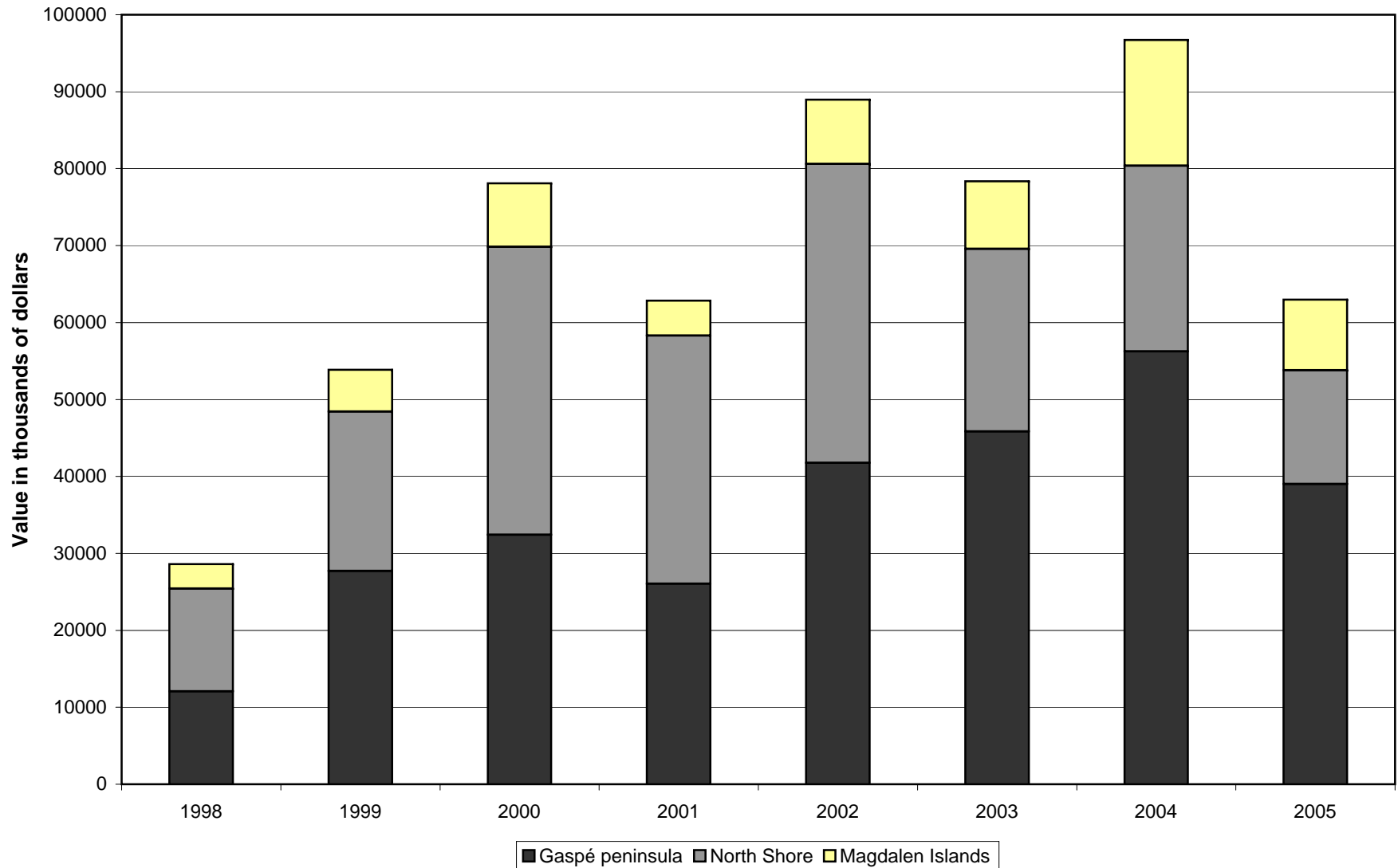

N.B.: Values associated to St. Lawrence and "Other" areas are excluded from this figure.