

QUEBEC LANDINGS, 1984 TO 1997

(Quantity in rounded metric tons, live weight)

SPECIES	1984	1985	1986	1987	1988	1989	1990	1991	1992	1993	1994	1995	1996	1997
Cod.....	37 586	41 865	34 274	31 189	26 906	25 927	22 284	19 094	16 135	4 088	364	488	503	1 581
Haddock.....	10	22	97	31	31	7	1	2	1	°	°	°	-	°
Redfish.....	13 855	9 268	9 917	14 848	16 904	16 354	12 260	16 166	14 486	11 975	4 673	15	45	28
Atlantic Halibut.....	67	132	206	156	178	168	254	205	116	112	161	86	131	151
American Plaice.....	2 290	3 042	3 571	4 739	3 476	2 556	2 165	2 162	1 925	589	208	294	202	357
Graysole.....	162	357	481	645	348	376	153	202	183	170	32	15	26	22
Winter Flounder.....	138	65	442	384	260	689	450	459	446	481	121	80	118	115
Unspecified Flounders.....	65	3	-	-	4	-	23	21	72	1	°	-	-	-
Greenland Halibut.....	1 510	2 018	6 241	10 673	7 043	4 723	2 104	1 586	2 692	2 435	3 152	2 089	1 863	2 146
White Hake.....	485	346	470	723	382	391	315	425	458	327	120	9	27	10
Catfish.....	26	20	67	75	41	45	61	53	21	10	2	1	1	4
Other groundfish.....	9	158	100	292	151	35	26	59	154	156	54	170	194	816
Total groundish.....	56 203	57 296	55 865	63 755	55 724	51 270	40 097	40 435	36 688	20 344	8 888	3 246	3 111	5 230
Herring.....	2 888	3 342	3 860	5 640	5 057	3 271	6 267	3 940	3 846	5 489	5 448	6 426	7 915	5 750
Mackerel.....	2 231	2 178	3 004	2 753	3 662	2 252	1 971	3 256	3 480	3 175	3 546	3 382	4 317	5 769
Bluefin Tuna.....	12	3	2	°	-	-	-	-	-	-	-	-	-	-
Eels.....	302	344	318	396	348	364	416	425	312	311	251	202	186	112
Salmon.....	65	78	89	110	91	81	74	38	79	49	43	42	32	30
Smelts.....	48	76	53	24	135	141	114	171	92	144	145	6	172	343
Capelin.....	180	345	227	67	377	1 487	317	241	912	1 499	327	137	658	484
Other pelagic and estuarian species.....	7	60	73	49	37	70	232	301	374	338	365	309	286	131
Total pelagic and estuarian species.....	5 733	6 426	7 625	9 039	9 707	7 665	9 390	8 373	9 095	11 005	10 126	10 504	13 567	12 618
Soft Shell Clams.....	299	722	820	465	560	557	641	529	441	306	533	1 047	546	1 018
Quahaugs Clams.....	29	15	64	40	62	59	53	49	113	3	°	75	114	34
Mussels.....	4	5	15	22	27	76	88	60	69	33	°	34	69	29
Sea Scallops.....	1 102	1 304	1 171	1 977	1 366	2 436	3 572	2 522	2 436	2 445	2 436	2 496	2 485	2 331
Winkles.....	305	160	652	1 300	597	135	430	871	872	739	570	932	1 114	1 015
Lobsters.....	1 875	2 137	2 268	2 659	2 532	3 203	3 311	3 493	3 835	3 588	3 151	3 411	3 502	2 827
Shrimp.....	5 278	6 539	6 689	7 714	8 174	9 586	9 636	9 488	8 211	9 562	10 357	10 070	11 929	12 974
Snow Crabs.....	12 766	15 301	14 760	10 172	8 827	6 037	6 976	7 982	8 262	10 330	14 660	14 717	13 084	11 436
Other mollusc and crustacean.....	291	283	6	16	617	405	130	32	134	171	489	1 092	919	1 283
Total mollusc ans crustacean.....	21 949	26 466	26 445	24 365	22 761	22 494	24 837	25 026	24 628	27 177	32 197	33 876	33 763	32 948
Other items.....	6	1	35	115	39	36	6	39	16	26	19	147	363	433
Total.....	83 891	90 189	89 970	97 274	88 232	81 465	74 330	73 872	70 427	58 553	51 230	47 773	50 803	51 229

Note: Total can have minor differences caused by the rounding factors.

QUEBEC LANDINGS, 1984 TO 1997

(Value in thousands of dollars)

SPECIES	1984	1985	1986	1987	1988	1989	1990	1991	1992	1993	1994	1995	1996	1997
Cod.....	14 984	18 319	17 169	23 457	14 730	14 424	13 215	15 008	13 659	3 582	387	655	567	1 557
Haddock.....	6	15	78	32	23	5	1	2	1	°	°	°	-	°
Redfish.....	3 153	2 062	2 409	3 931	3 887	4 443	2 960	4 076	3 749	3 006	1 245	7	24	14
Atlantic Halibut.....	188	419	540	445	495	502	928	865	544	575	878	551	772	828
American Plaice.....	814	1 247	2 013	3 922	2 379	1 898	1 446	1 552	1 361	459	191	258	197	308
Graysole.....	163	296	445	677	269	267	117	164	152	149	34	20	28	27
Winter Flounder.....	49	40	269	256	121	355	219	218	269	325	88	67	92	73
Unspecified Flounders.....	22	1	-	-	2	-	14	13	40	1	1	-	-	-
Greenland Halibut.....	884	1 278	4 994	13 854	4 833	4 521	2 545	2 144	3 175	3 505	4 881	3 564	3 575	3 439
White Hake.....	126	70	96	330	91	114	106	166	229	172	71	6	16	6
Catfish.....	8	5	15	27	11	13	16	14	5	2	1	°	°	1
Other groundfish.....	3	80	52	137	68	50	29	41	80	54	21	129	91	479
Total groundish.....	20 400	23 832	28 082	47 068	26 908	26 591	21 595	24 264	23 264	11 829	7 799	5 257	5 361	6 731
Herring.....	660	878	1 027	1 499	1 294	587	1 415	833	819	1 290	1 194	1 301	2 388	975
Mackerel.....	682	643	840	733	1 012	643	602	1 043	1 226	1 090	1 022	1 042	1 683	2 621
Bluefin Tuna.....	26	8	6	1	-	-	-	-	-	-	-	-	-	-
Eels.....	780	1 136	1 461	1 799	1 701	1 236	2 051	2 247	1 648	1 372	1 284	1 331	1 399	735
Salmon.....	411	598	587	767	587	473	463	187	412	210	204	236	186	157
Smelts.....	34	73	46	51	122	186	27	221	172	316	149	23	150	158
Capelin.....	12	72	47	52	122	262	214	55	125	239	44	17	76	59
Other pelagic and estuarian species.....	9	235	209	104	101	326	313	346	281	253	494	401	445	567
Total pelagic and estuarian species.....	2 614	3 643	4 222	5 006	4 939	3 713	5 084	4 932	4 683	4 771	4 391	4 351	6 328	5 273
Soft Shell Clams.....	226	457	615	579	553	559	787	560	477	276	585	1 507	690	1 204
Quahaugs Clams.....	29	15	45	45	77	100	78	76	139	2	88	88	140	42
Mussels.....	3	5	27	24	53	129	153	127	132	37	°	75	171	58
Sea Scallops.....	1 618	1 832	1 583	3 079	1 527	2 777	3 836	2 854	3 063	3 703	4 423	3 943	3 896	4 368
Winkles.....	94	63	196	527	231	75	279	385	410	397	308	626	844	787
Lobsters.....	9 357	11 433	13 569	18 349	17 179	18 797	13 346	18 502	26 396	25 030	25 491	35 350	33 335	29 232
Shrimp.....	6 990	8 764	11 463	18 420	14 081	13 119	11 649	13 782	12 007	14 515	14 319	17 247	22 289	23 159
Snow Crabs.....	15 344	17 495	26 057	32 646	33 329	16 069	17 243	20 535	18 182	30 805	72 452	107 984	60 205	41 833
Other mollusc and crustacean.....	155	149	4	10	255	204	81	14	86	108	216	587	503	720
Total mollusc ans crustacean.....	33 816	40 213	53 558	73 679	67 285	51 829	47 451	56 834	60 891	74 875	117 795	167 408	122 074	101 403
Other items.....	3	1	42	444	60	59	7	11	43	85	41	258	276	791
Total.....	56 833	67 689	85 903	126 197	99 192	82 192	74 137	86 042	88 881	91 560	130 026	177 275	134 038	114 198

Note: Total can have minor differences caused by the rounding factors.

Quantity and value of groundfish landings from 1984 to 1997 for the whole Quebec region

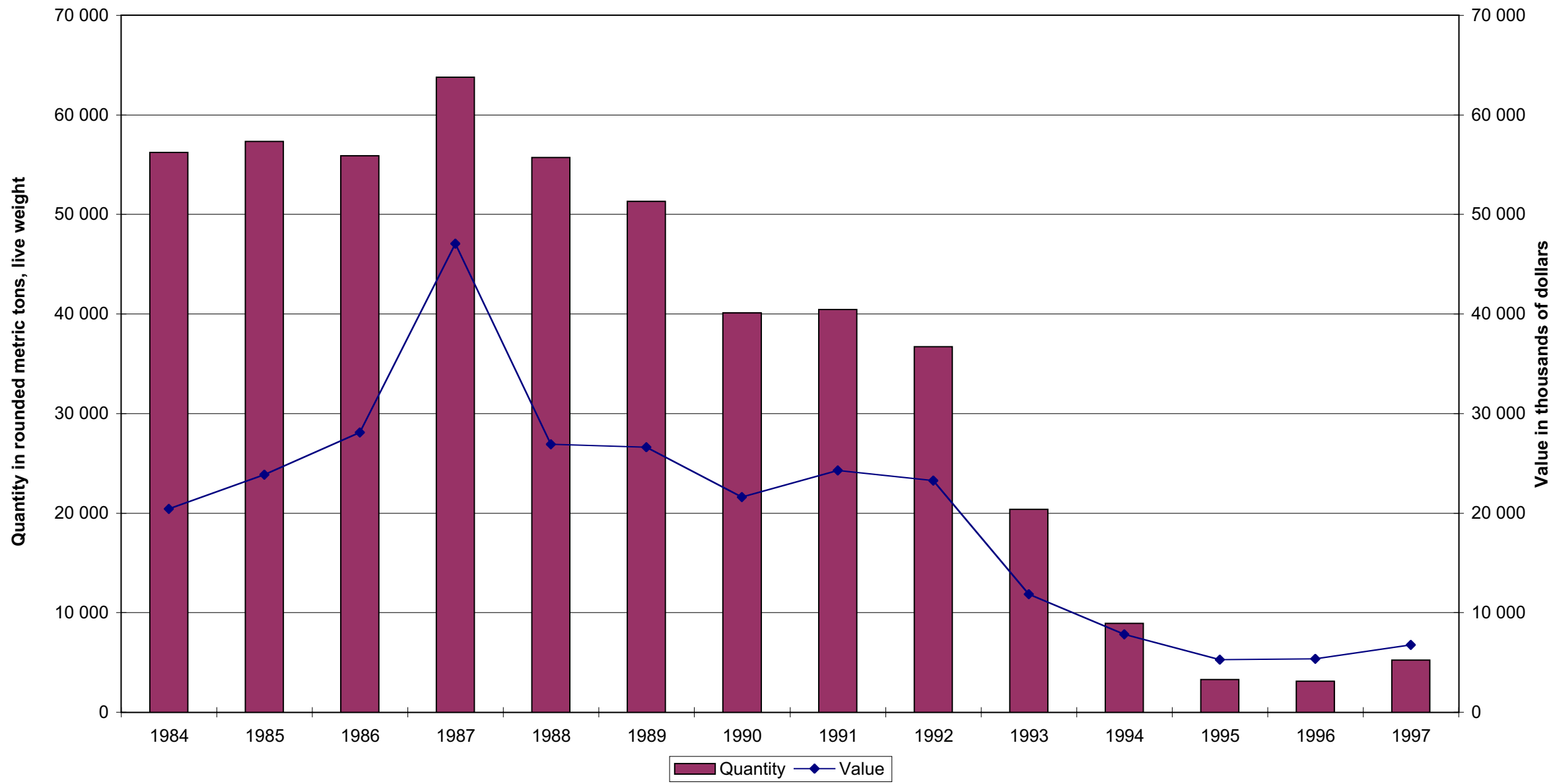

Quantity and value of cod landings from 1984 to 1997 for the whole Quebec region

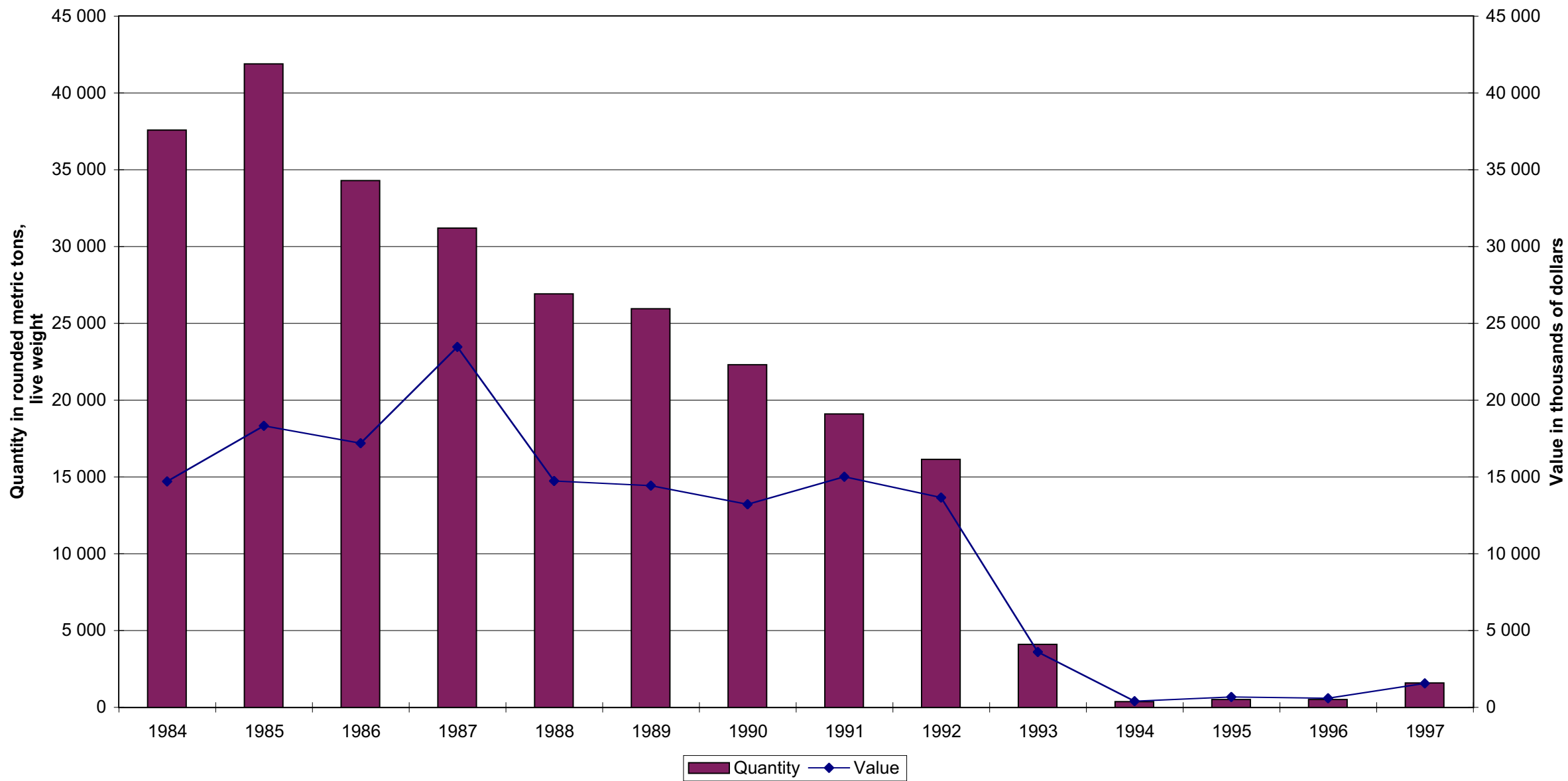

Quantity and value of redfish landings from 1984 to 1997 for the whole Quebec region

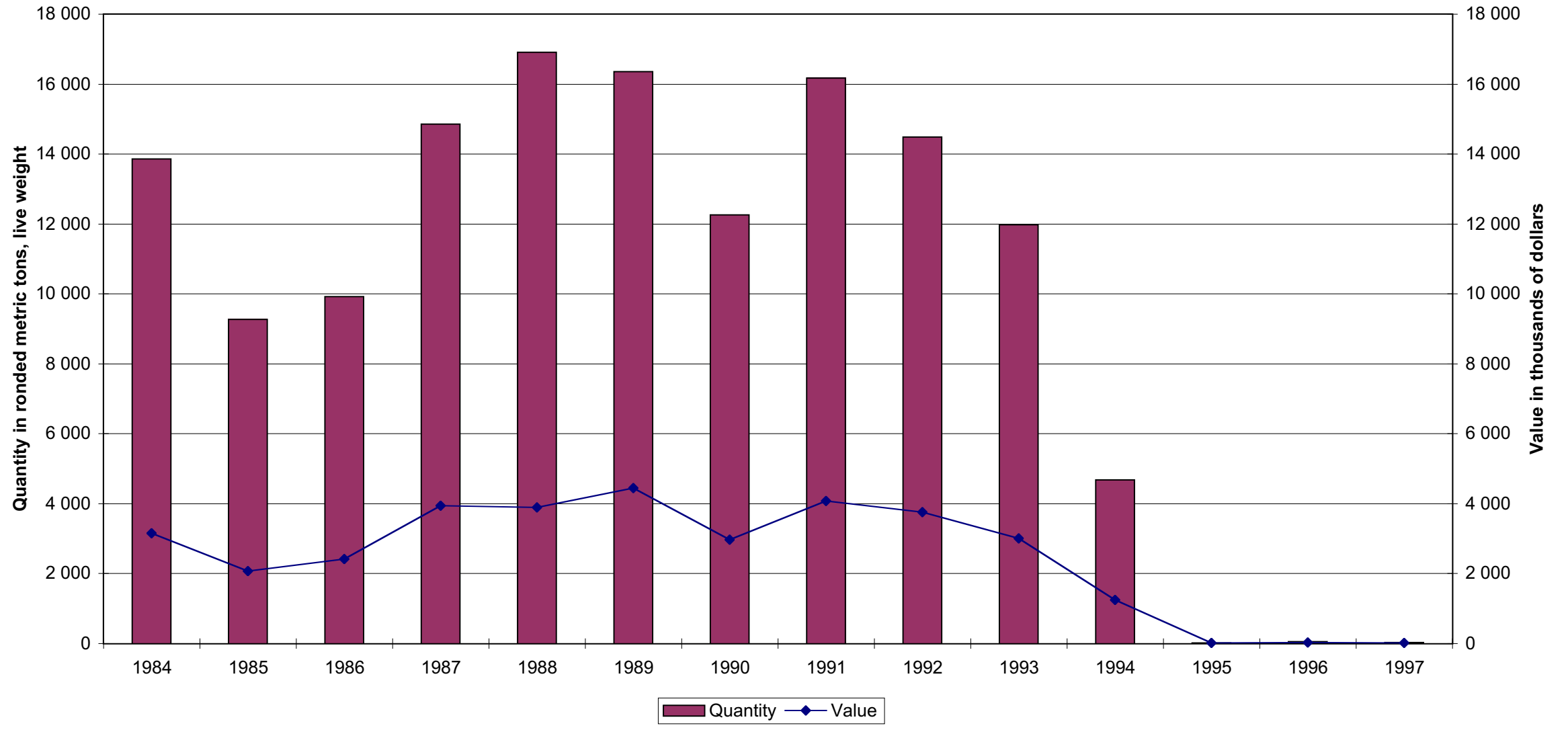

**Quantity and value of greenland halibut landings
from 1984 to 1997 for the whole Quebec region**

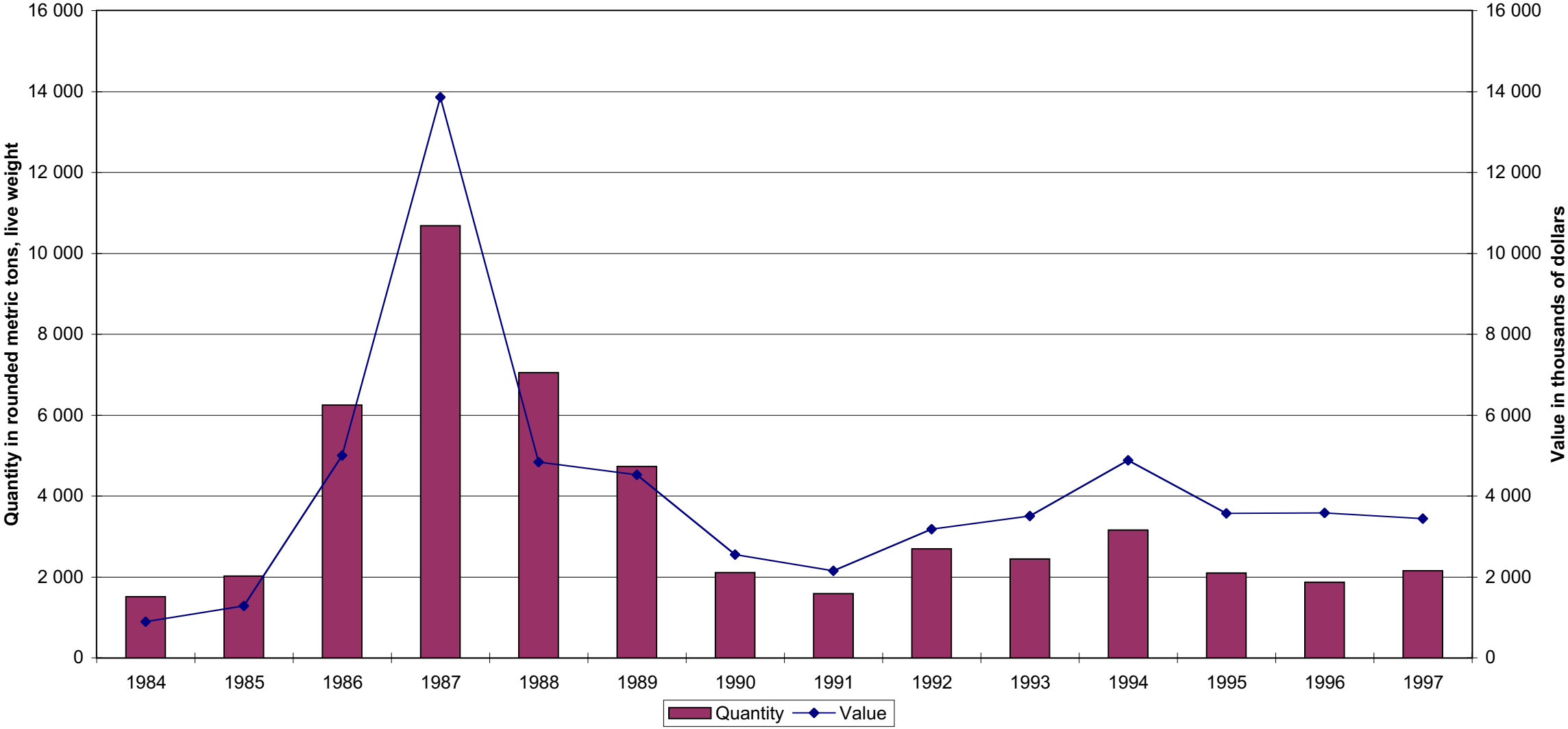

Quantity and value of pelagic species landings from 1984 to 1997 for the whole Quebec region

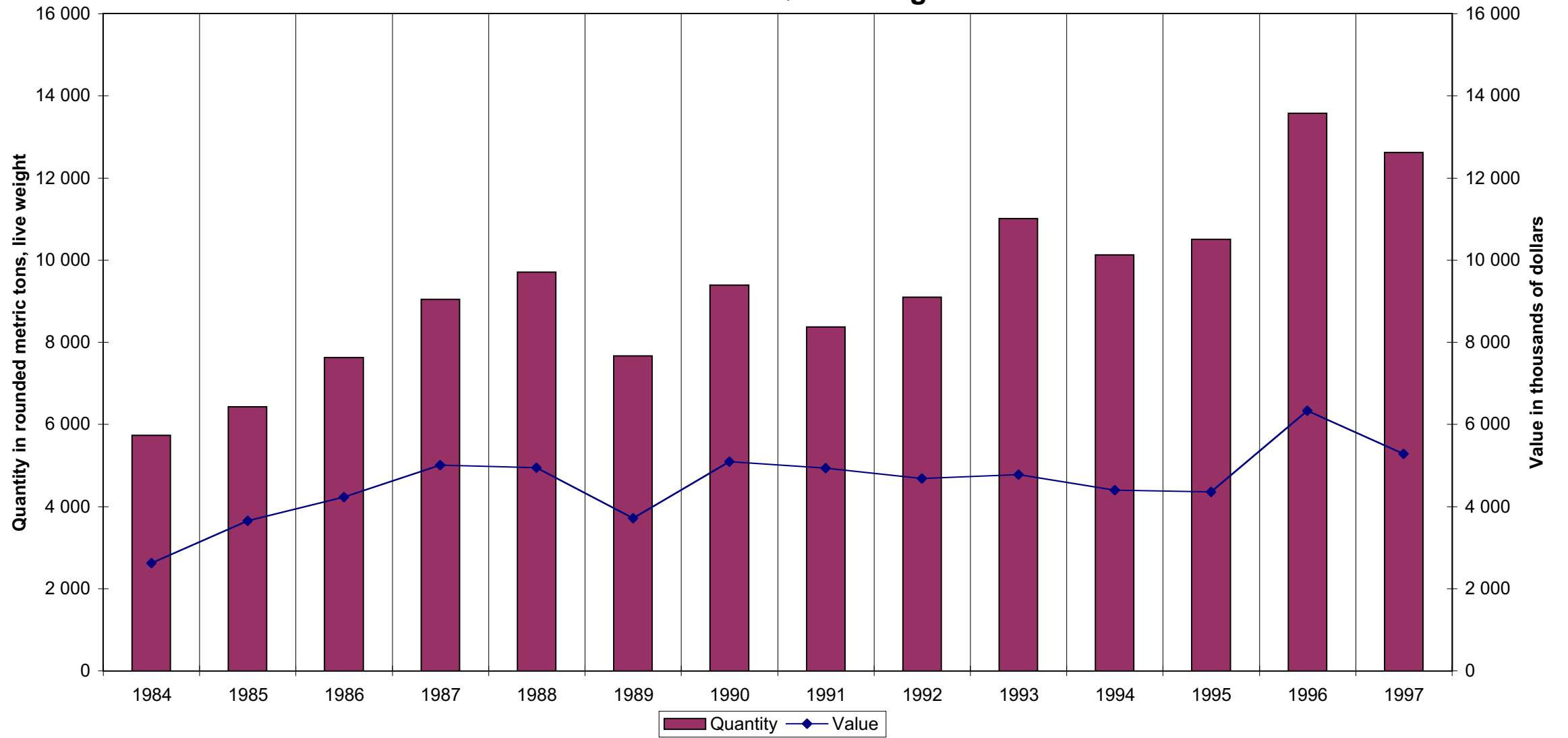

Quantity and value of herring landings from 1984 to 1997 for the whole Quebec region

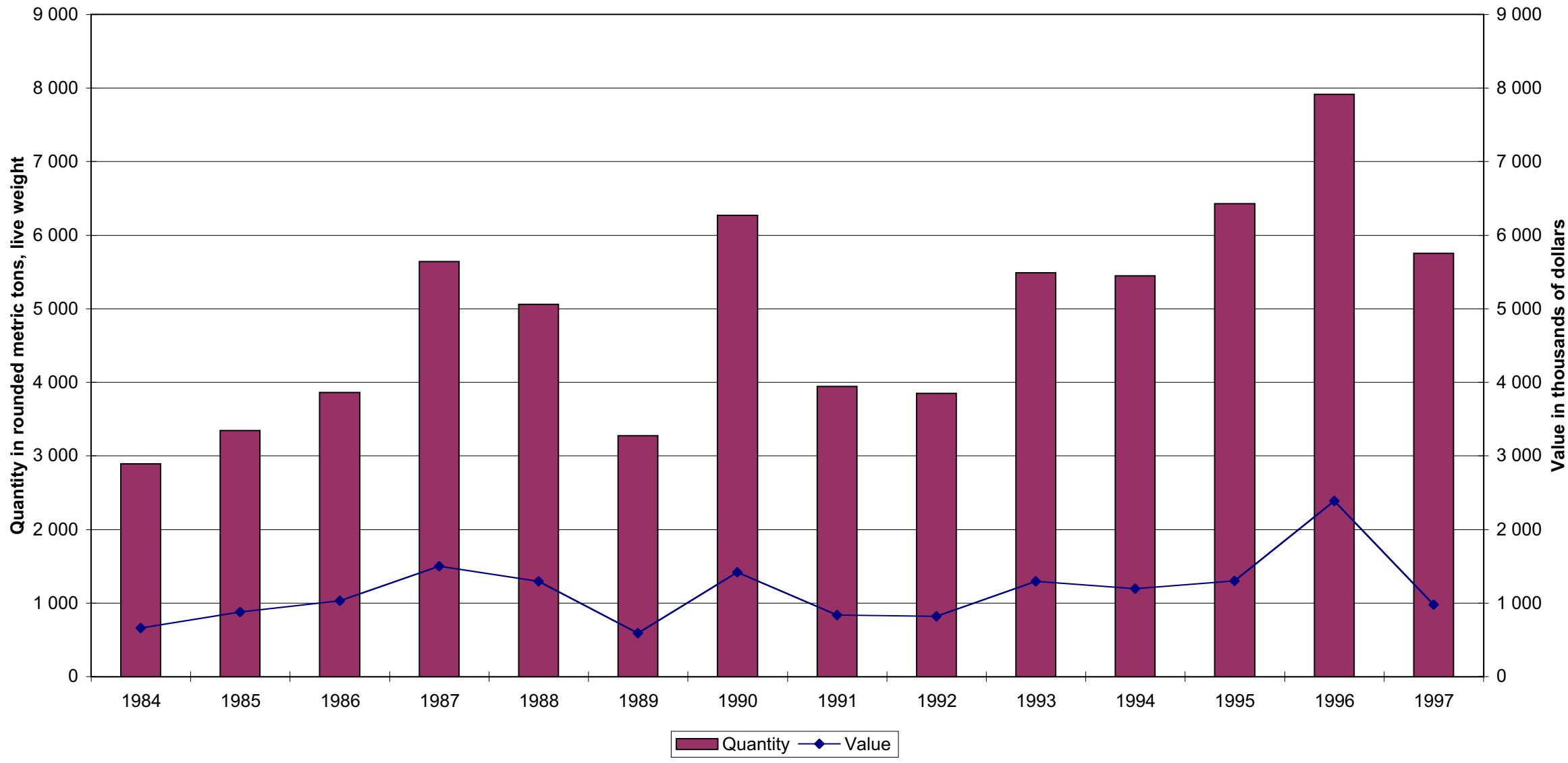

Quantity and value of mollusc and crustacian landings from 1984 to 1997 for the whole Quebec region

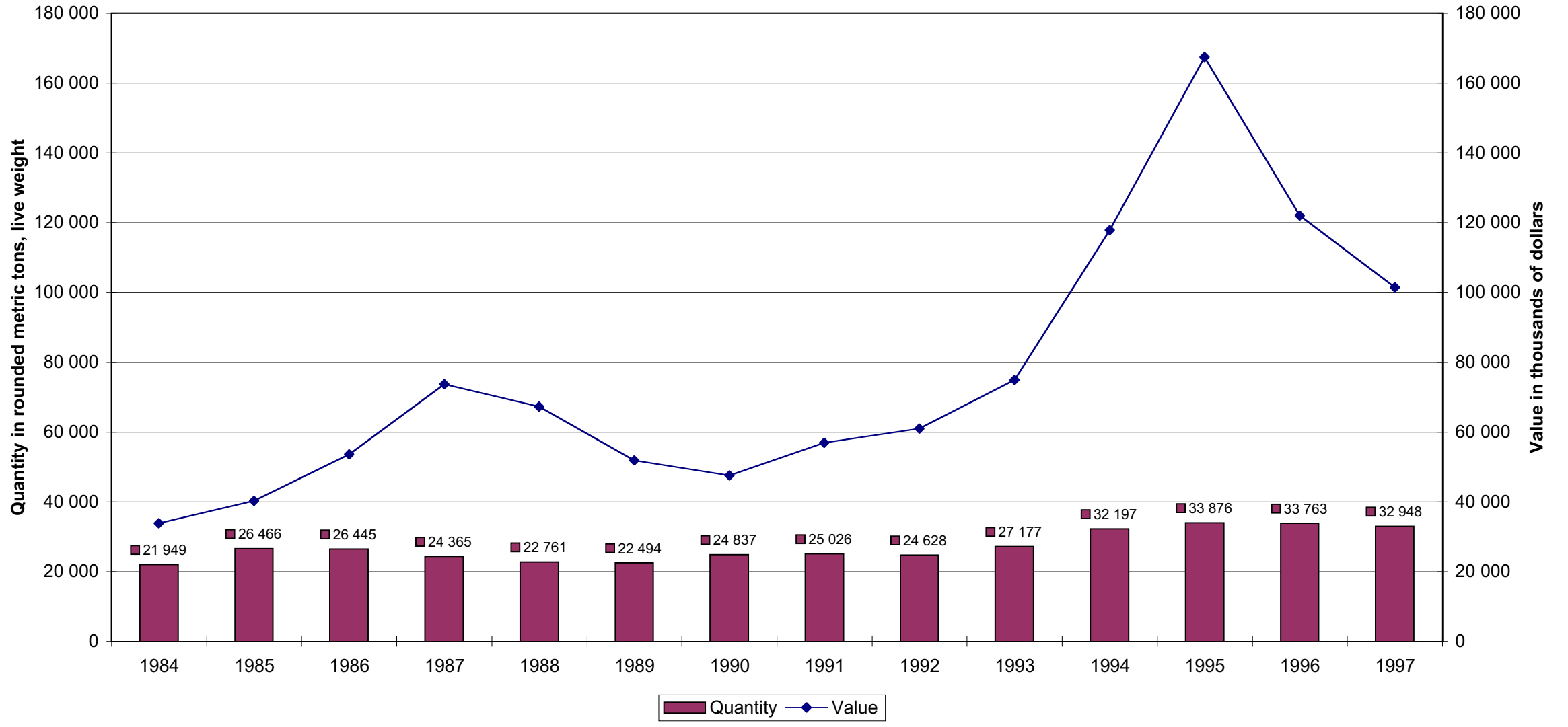

Quantity and value of sea scallops landings from 1984 to 1997 for the whole Quebec region

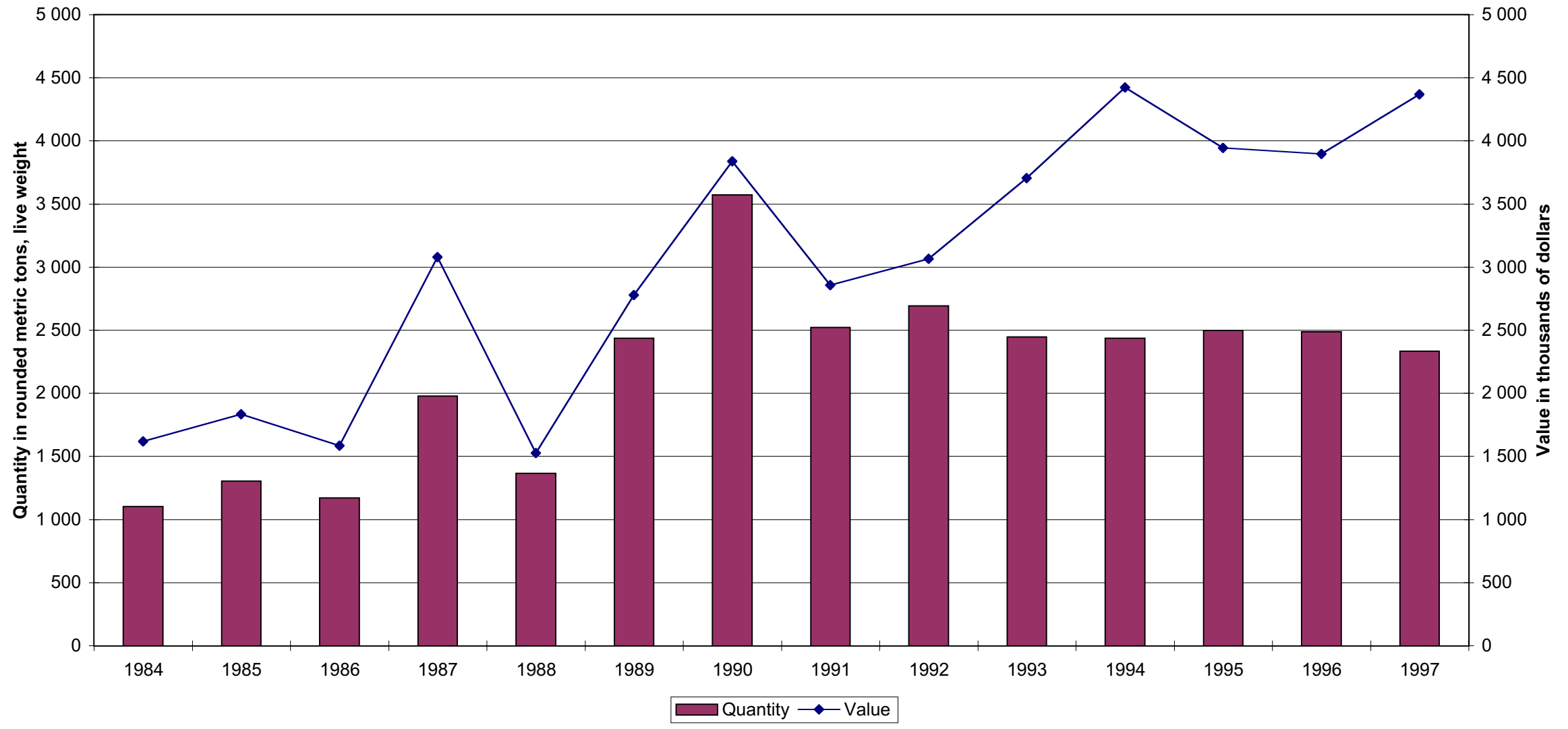

Quantity and value of lobster landings from 1984 to 1997 for the whole Quebec region

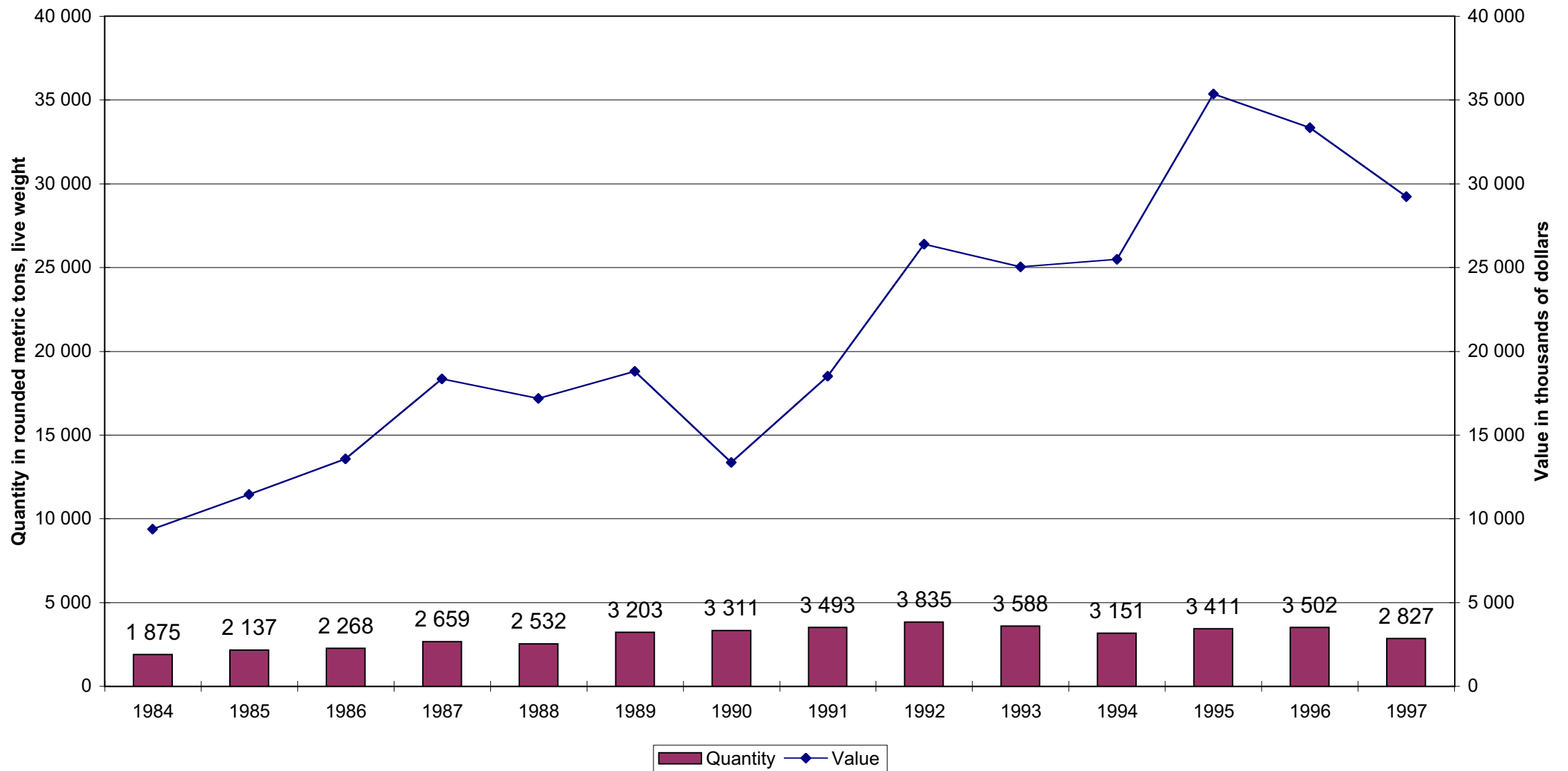

Quantity and value of shrimp landings from 1984 to 1997 for the whole Quebec region

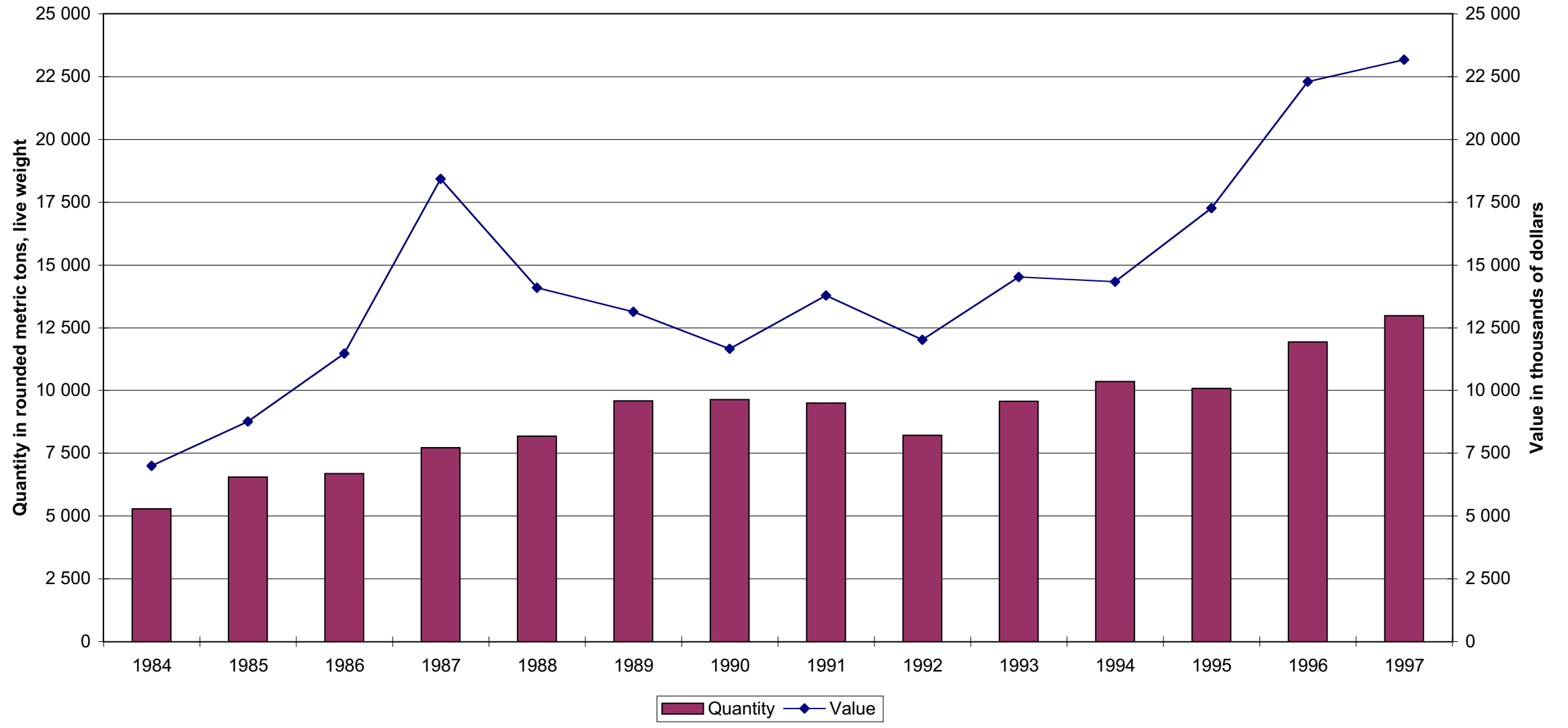

Quantity and value of snow crab landings from 1984 to 1997 for the whole Quebec region

