

MAGDALEN ISLANDS LANDINGS, 1984 TO 1997

(Quantity in rounded metric tons, live weight)

SPECIES	1984	1985	1986	1987	1988	1989	1990	1991	1992	1993	1994	1995	1996	1997
Cod.....	1 190	1 308	2 581	3 599	3 538	3 017	3 657	2 901	3 533	528	82	80	108	196
Haddock.....	1	1	39	21	29	6	1	2	°	°	-	-	-	°
Redfish.....	12 655	8 655	9 150	13 013	15 698	13 571	11 033	14 748	12 044	11 016	4 432	-	-	-
Atlantic Halibut.....	10	23	20	32	22	13	15	9	10	8	21	7	13	6
American Plaice.....	622	830	1 042	1 411	1 091	494	523	538	546	97	59	207	145	243
Graysole.....	-	°	3	28	7	4	5	26	10	1	1	7	15	1
Winter Flounder.....	-	-	118	121	94	257	216	225	149	192	-	5	°	72
Unspecified Flounders.....	-	-	-	-	-	-	5	-	-	-	-	-	-	-
Greenland Halibut.....	-	-	-	-	°	-	-	-	°	°	°	1	1	-
White Hake.....	67	60	94	301	67	69	86	42	52	21	5	-	-	°
Catfish.....	-	-	2	°	-	-	-	-	-	-	-	-	-	°
Other groundfish.....	-	-	33	213	133	5	°	39	82	40	18	148	172	799
Total groundish.....	14 545	10 877	13 083	18 739	20 678	17 436	15 541	18 532	16 427	11 905	4 617	454	454	1 318
Herring.....	135	151	328	107	117	74	169	194	262	1 503	2 631	2 948	3 757	1 962
Mackerel.....	1 731	1 665	2 367	2 124	3 186	1 662	1 431	2 459	2 899	2 573	3 143	2 895	3 791	5 227
Bluefin Tuna.....	-	-	-	-	-	-	-	-	-	-	-	-	-	-
Eels.....	1	1	1	5	1	1	2	°	-	-	-	1	°	-
Salmon.....	-	-	-	-	-	-	-	-	-	-	-	-	-	-
Smelts.....	4	6	2	4	3	2	2	1	-	-	-	2	°	13
Capelin.....	-	-	-	-	-	-	-	-	-	-	-	-	-	2
Other pelagic and estuarian species.....	-	-	-	11	°	°	60	142	117	62	26	4	1	14
Total pelagic and estuarian species.....	1 871	1 823	2 698	2 251	3 307	1 739	1 663	2 797	3 278	4 137	5 800	5 850	7 550	7 218
Soft Shell Clams.....	28	9	22	21	15	48	20	13	15	5	°	14	14	5
Quahaugs Clams.....	27	15	64	40	61	59	53	49	113	3	-	75	113	34
Mussels.....	1	2	14	21	24	24	22	38	53	28	-	34	46	6
Sea Scallops.....	562	547	232	158	172	354	613	350	248	462	304	489	390	326
Winkles.....	1	-	11	1	1	-	8	2	-	-	-	2	2	5
Lobsters.....	1 193	1 458	1 581	1 885	1 807	2 417	2 392	2 657	2 818	2 605	2 051	2 189	2 247	1 922
Shrimp.....	-	-	-	-	2	2	-	-	-	-	-	-	-	-
Snow Crabs.....	2 303	2 833	1 496	805	733	639	382	154	603	581	1 371	1 577	1 265	1 189
Other mollusc and crustacean.....	-	-	-	1	20	-	°	-	52	55	154	310	261	536
Total molluscs and crustaceans.....	4 115	4 864	3 420	2 932	2 835	3 543	3 492	3 263	3 903	3 739	3 880	4 690	4 339	4 021
Other items.....	-	-	-	-	-	-	-	29	1	4	°	25	259	240
Total.....	20 531	17 564	19 201	23 922	26 821	22 718	20 696	24 620	23 608	19 786	14 298	11 019	12 601	12 796

Note: Total can have minor differences caused by the rounding factors.

MAGDALEN ISLANDS LANDINGS, 1984 TO 1997

(Value in thousands of dollars)

SPECIES	1984	1985	1986	1987	1988	1989	1990	1991	1992	1993	1994	1995	1996	1997
Cod.....	384	489	1 332	2 787	1 684	1 469	2 246	2 264	3 274	334	45	86	112	142
Haddock.....	1	°	30	22	22	5	1	2	°	°	-	-	-	°
Redfish.....	2 820	1 900	2 137	3 082	3 549	3 515	2 577	3 537	2 940	2 691	1 128	-	-	-
Atlantic Halibut.....	33	96	58	121	87	45	62	43	51	37	102	46	76	38
American Plaice.....	211	294	615	1 316	806	368	400	416	335	65	48	172	141	226
Graysole.....	-	°	2	30	5	4	5	29	11	2	1	11	17	2
Winter Flounder.....	-	-	66	71	40	111	94	75	66	85	-	3	°	40
Unspecified Flounders.....	-	-	-	-	-	-	4	-	-	-	-	-	-	-
Greenland Halibut.....	-	-	-	-	°	-	-	-	°	°	°	°	1	-
White Hake.....	11	9	15	160	12	19	24	12	14	1	1	-	-	°
Catfish.....	-	-	°	°	-	-	-	-	-	-	-	-	-	°
Other groundfish.....	-	-	9	86	53	3	°	13	37	14	3	117	81	474
Total groundish.....	3 460	2 788	4 263	7 675	6 259	5 538	5 413	6 391	6 728	3 229	1 328	435	428	921
Herring.....	30	47	108	32	44	33	71	15	56	350	463	519	930	328
Mackerel.....	548	510	673	569	898	505	474	854	1 085	931	894	831	1 400	2 288
Bluefin Tuna.....	-	-	-	-	-	-	-	-	-	-	-	-	-	-
Eels.....	3	2	1	10	2	2	2	°	-	-	-	6	3	-
Salmon.....	-	-	-	-	-	-	-	-	-	-	-	-	-	-
Smelts.....	15	14	2	7	2	3	2	2	-	-	-	15	3	6
Capelin.....	-	-	-	-	-	-	-	-	-	-	-	-	-	°
Other pelagic and estuarian species.....	-	-	-	2	°	°	16	31	29	24	14	2	°	3
Total pelagic and estuarian species.....	596	573	784	620	946	543	565	903	1 171	1 306	1 371	1 374	2 337	2 625
Soft Shell Clams.....	31	16	29	23	19	81	40	26	27	6	°	31	29	9
Quahaugs Clams.....	28	15	45	45	75	100	78	76	139	2	-	88	140	42
Mussels.....	2	2	26	23	47	41	45	70	97	31	-	75	102	12
Sea Scallops.....	800	809	356	266	282	473	684	558	396	736	646	913	733	801
Winkles.....	1	-	2	°	1	-	7	°	-	-	-	2	2	3
Lobsters.....	5 857	7 718	9 365	13 080	12 430	13 781	9 090	13 677	19 591	17 998	16 956	23 127	21 516	19 889
Shrimp.....	-	-	-	-	8	3	-	-	-	-	-	-	-	-
Snow Crabs.....	3 045	3 428	2 966	3 108	3 156	1 763	927	423	1 795	2 112	8 313	12 726	7 261	5 855
Other mollusc and crustacean.....	-	-	-	°	9	-	1	-	66	42	68	184	167	301
Total molluscs and crustaceans.....	9 764	11 988	12 789	16 545	16 027	16 242	10 871	14 829	22 112	20 928	25 984	37 146	29 950	26 913
Other items.....	-	-	-	-	-	-	-	8	2	4	1	22	101	489
Total.....	13 820	15 349	17 836	24 840	23 231	22 323	16 849	22 130	30 012	25 466	28 684	38 976	32 816	30 948

Note: Total can have minor differences caused by the rounding factors.

Quantity and value of groundfish landings from 1984 to 1997 for the Magdalen Islands

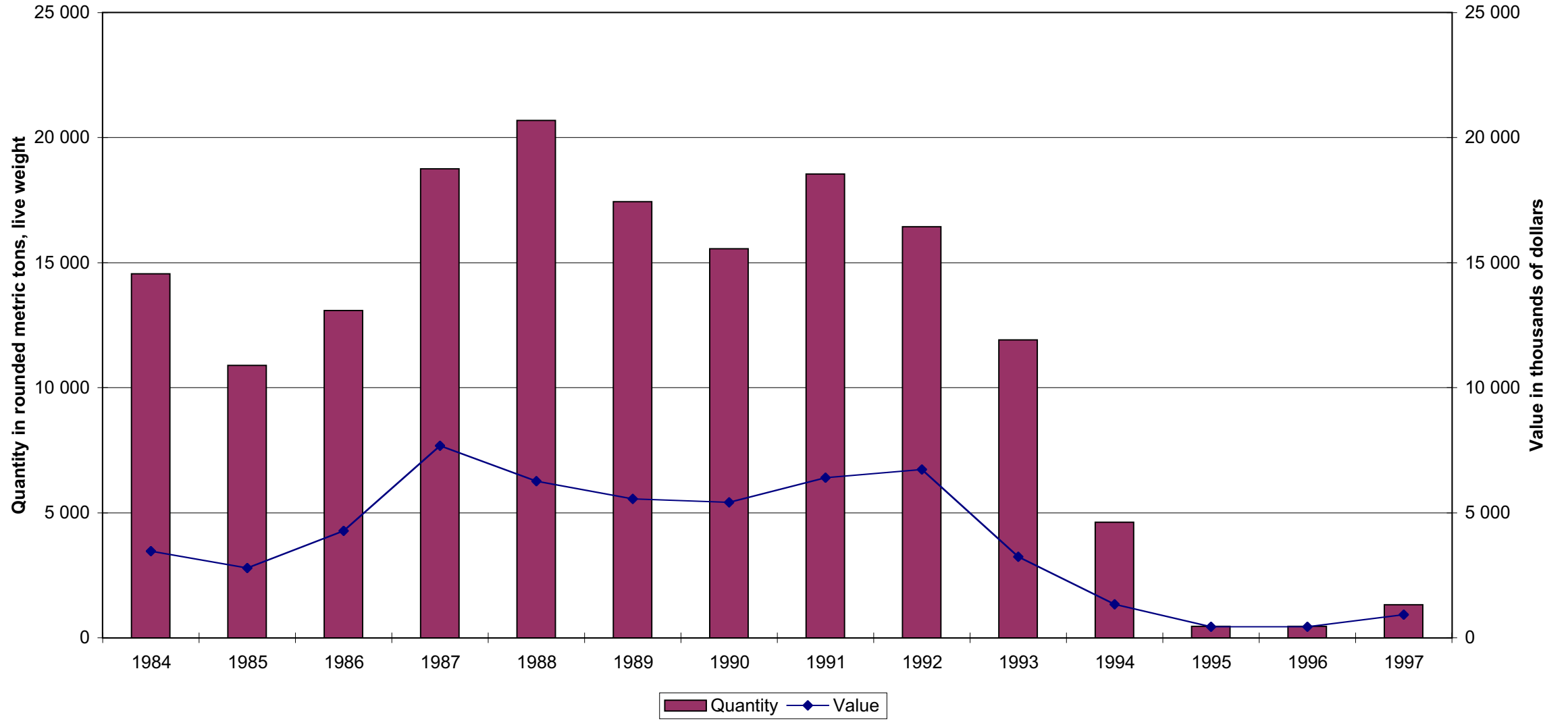

Quantity and value of cod landings from 1984 to 1997 for the Magdalen Islands

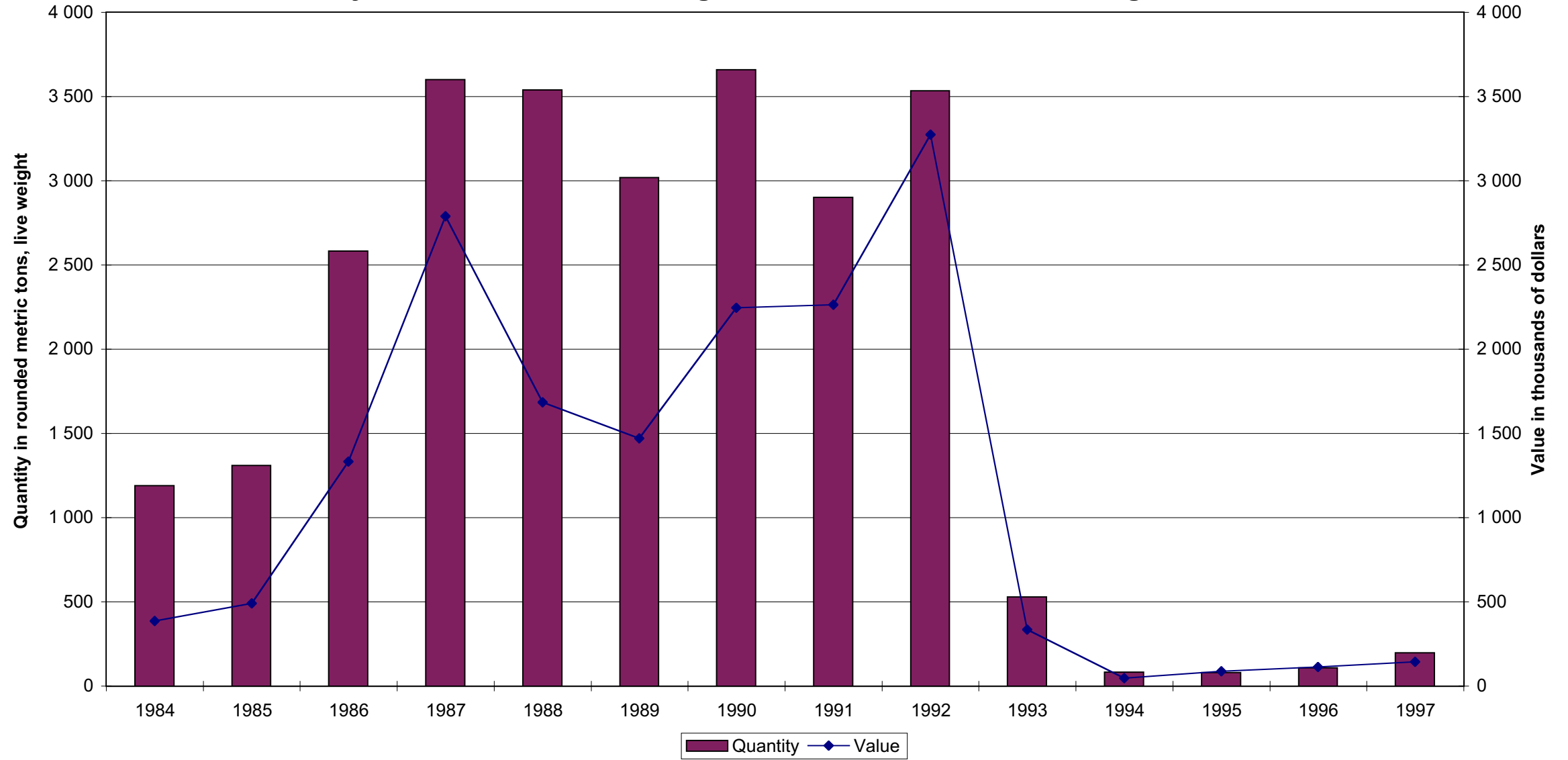

Quantity and value of redfish landings from 1984 to 1997 for the Magdalen Islands

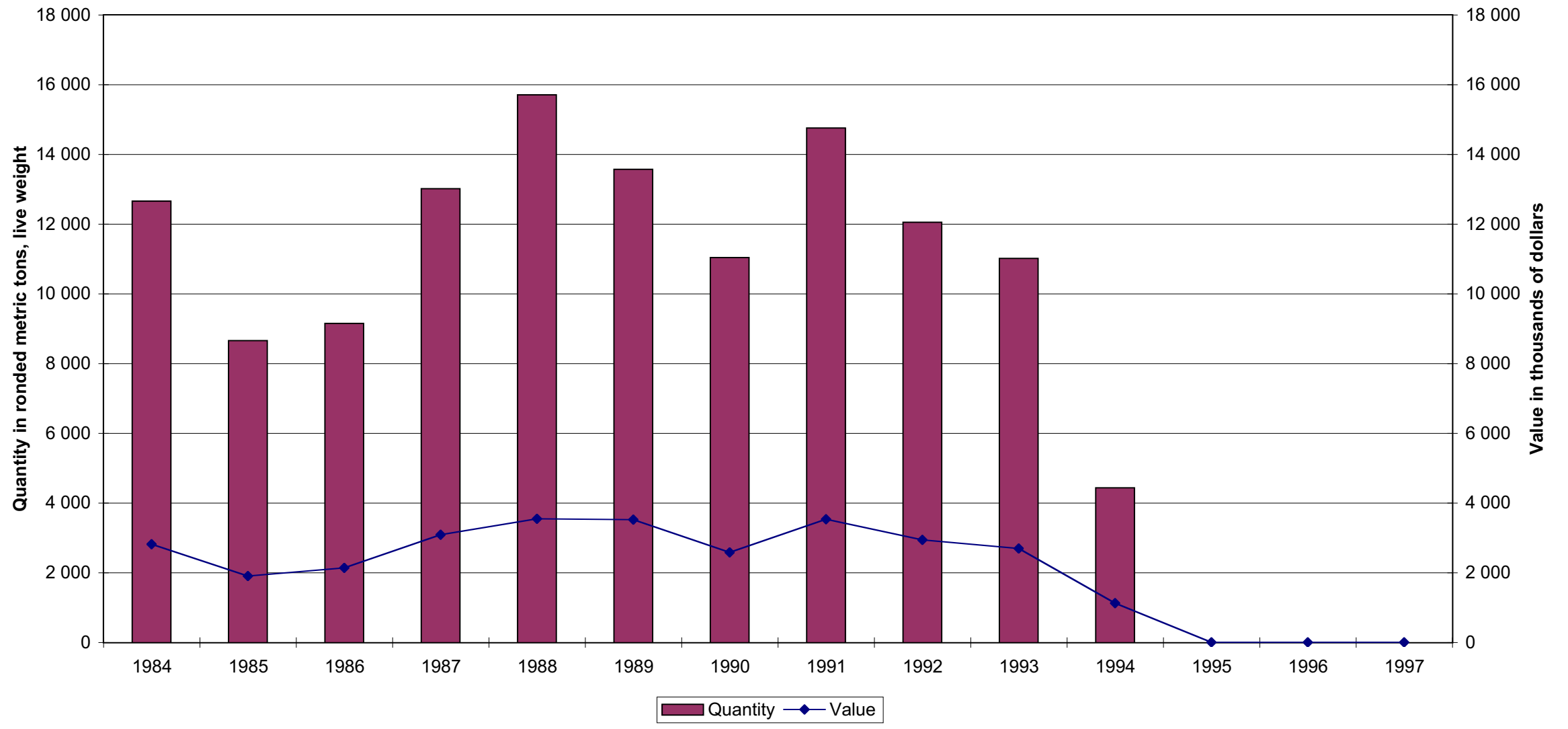

Quantity and value of pelagic species landings from 1984 to 1997 for the Magdalen Islands

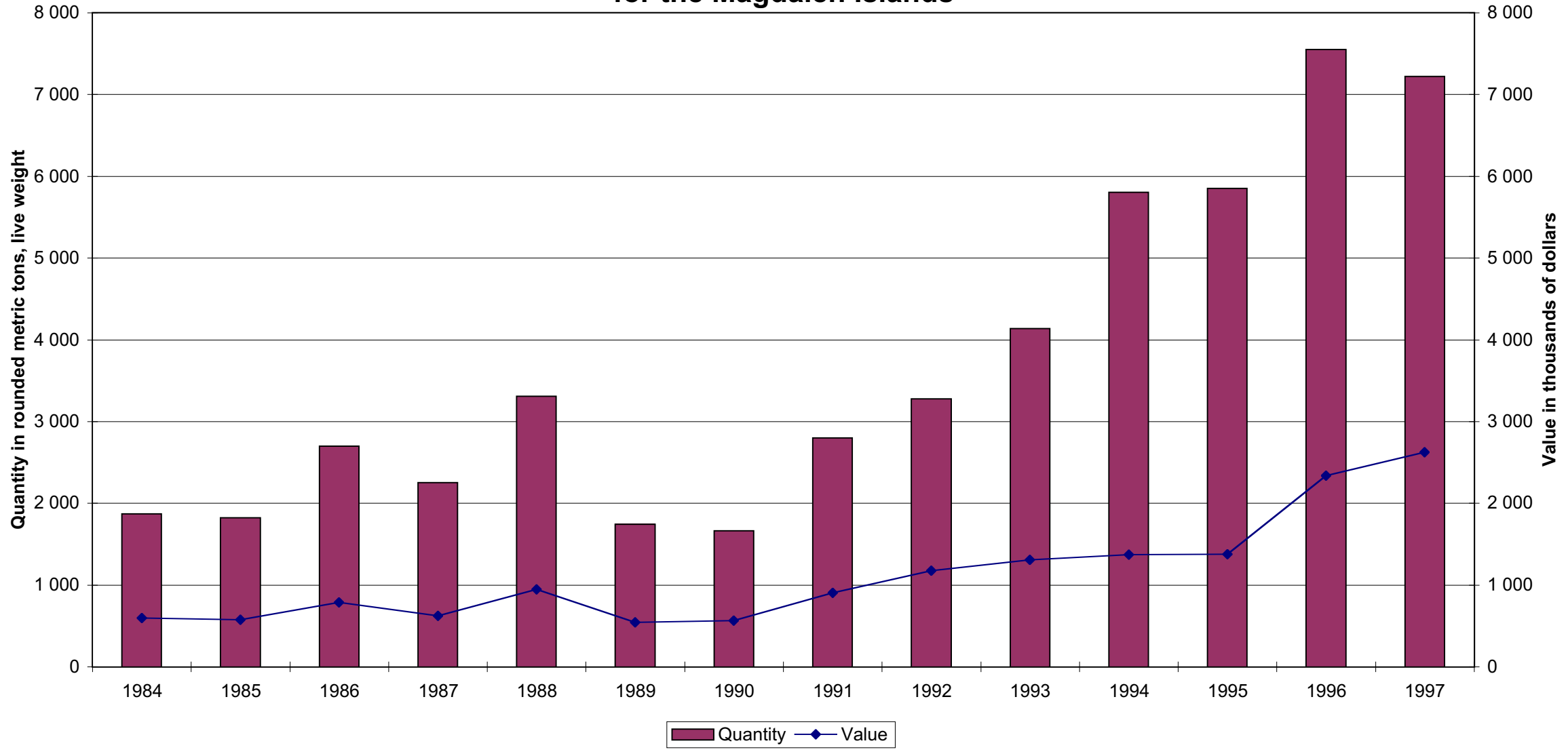

Quantity and value of herring landings from 1984 to 1997 for the Magdalen Islands

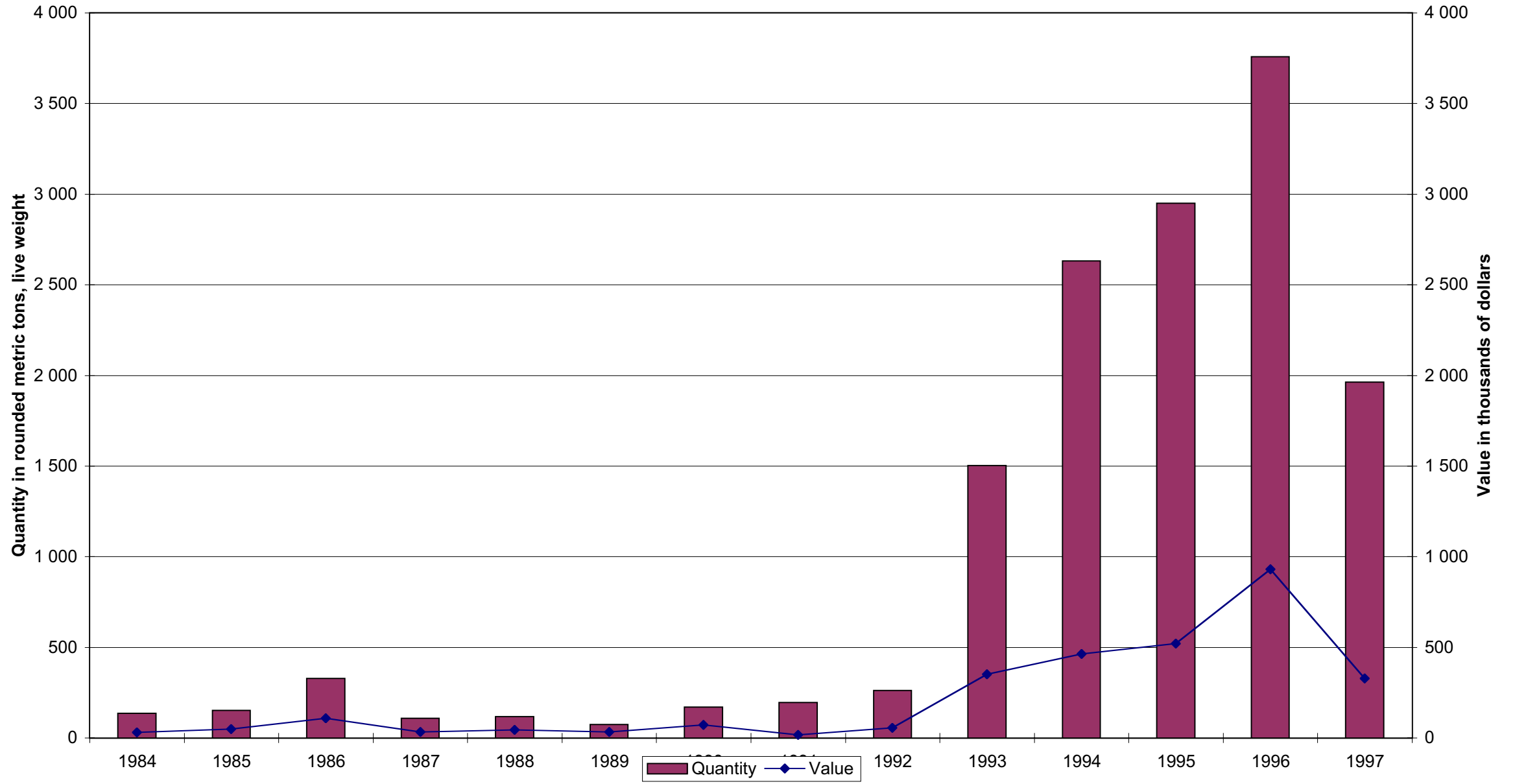

Quantity and value of mollusc and crustacian landings from 1984 to 1997 for the Magdalen Islands

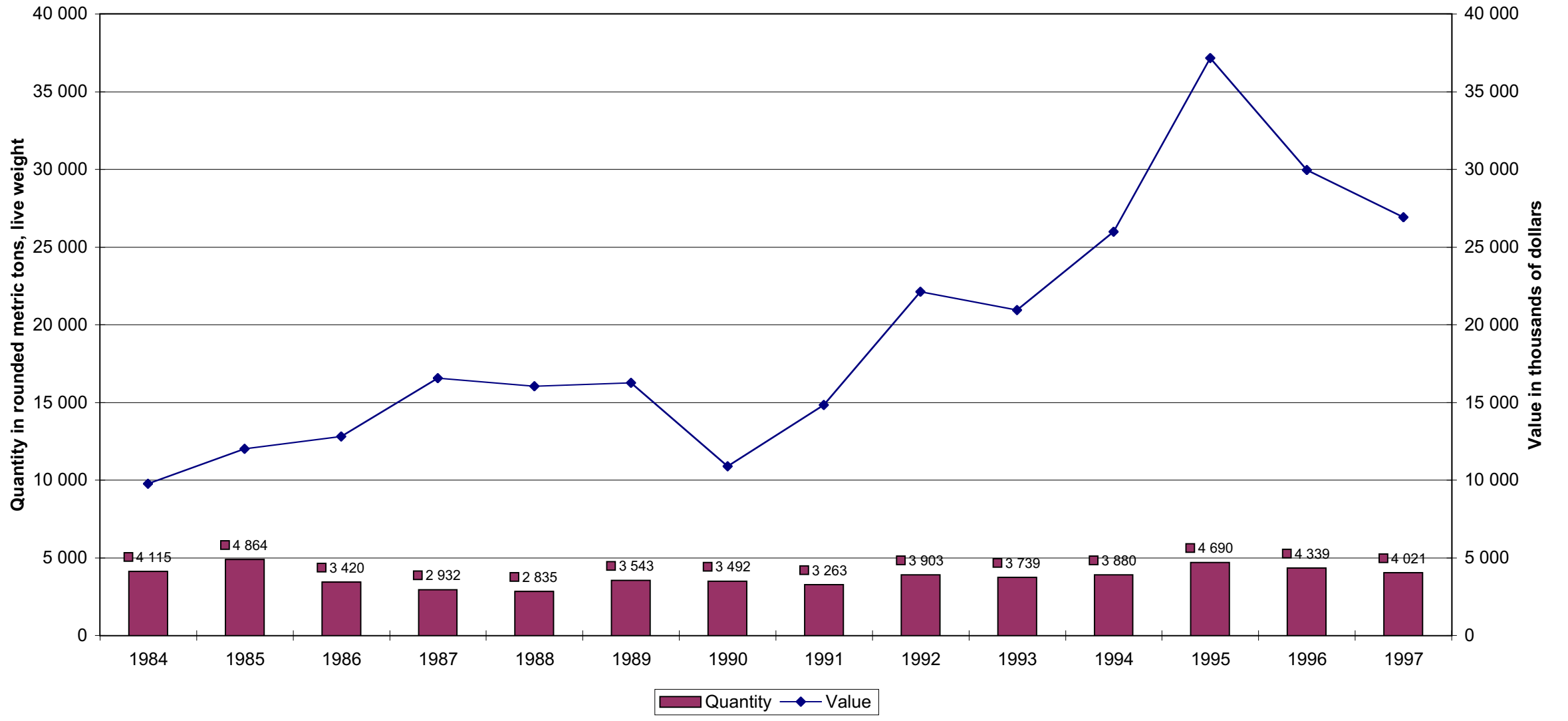

Quantity and value of sea scallops landings from 1984 to 1997 for the Magdalen Islands

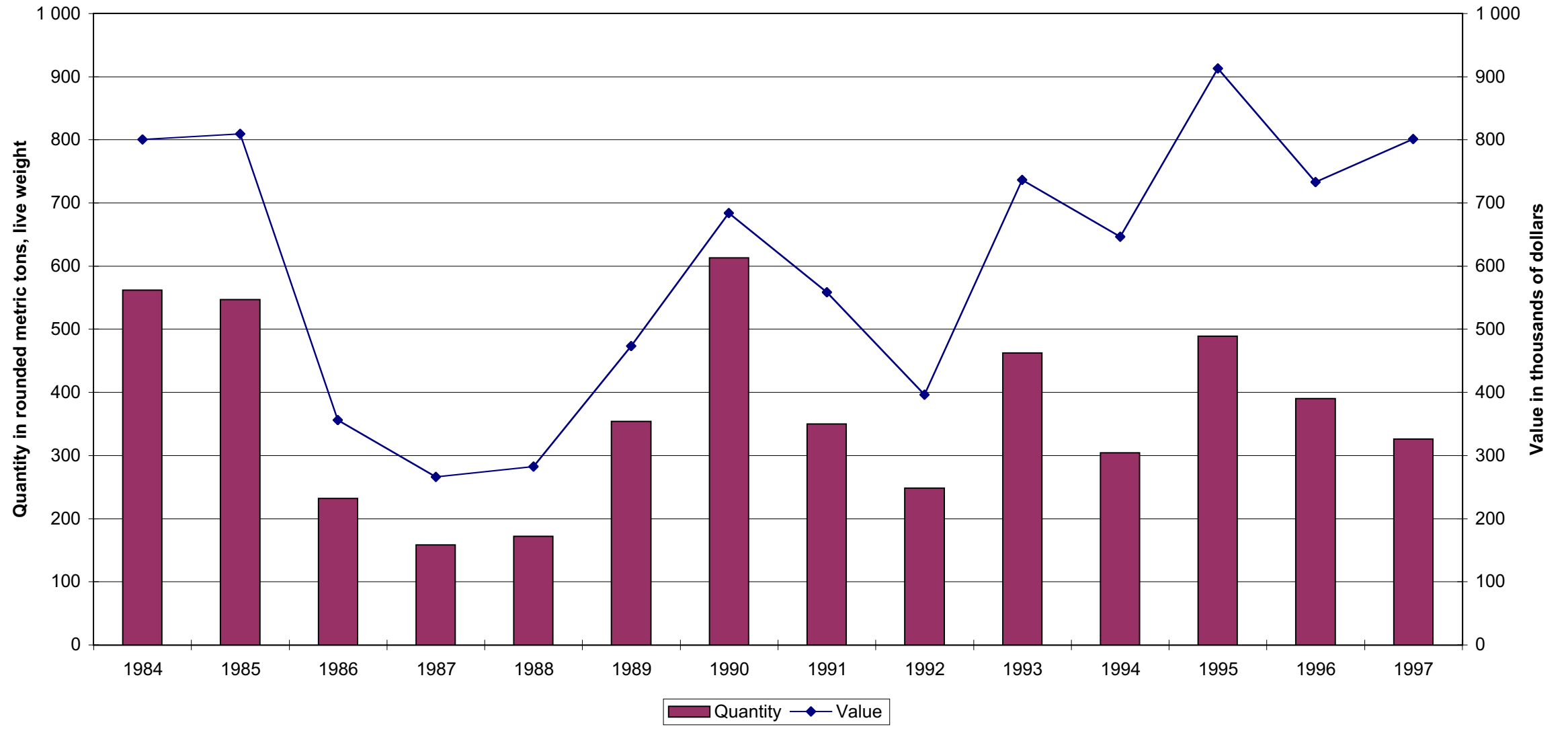

Quantity and value of lobster landings from 1984 to 1997 for the Magdalen Islands

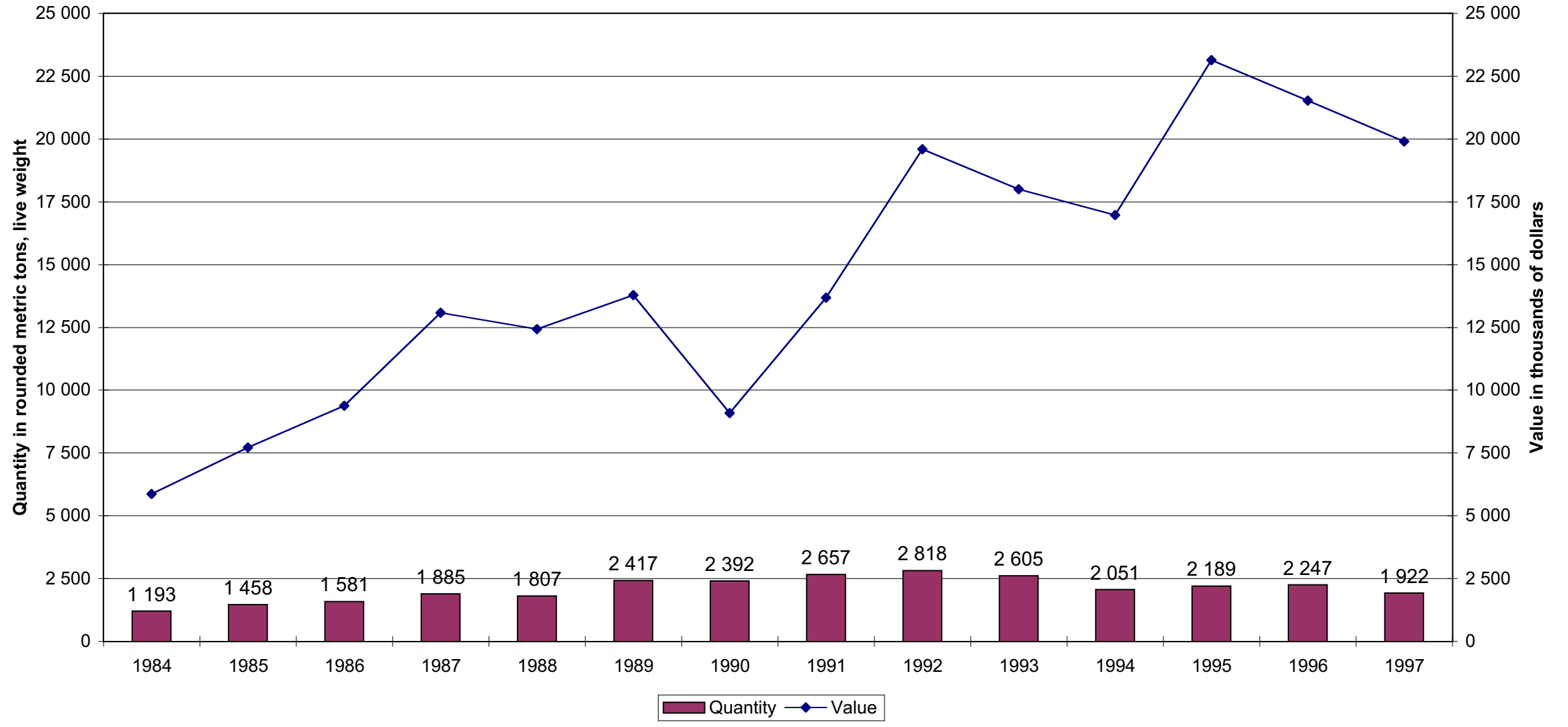

Quantity and value of snow crab landings from 1984 to 1997 for the Magdalen Islands

