



N° 12-571-XIF au catalogue

Classification géographique type (CGT)

Volume I La classification



2006



Statistique
Canada

Statistics
Canada

Canada

Comment obtenir d'autres renseignements

Toute demande de renseignements au sujet du présent produit ou au sujet de statistiques ou de services connexes doit être adressée à : Division des normes, Section des normes géographiques, Statistique Canada, Ottawa, Ontario K1A 0T6 (téléphone : 613-951-3445).

Pour obtenir des renseignements sur l'ensemble des données de Statistique Canada qui sont disponibles, veuillez composer l'un des numéros sans frais suivants. Vous pouvez également communiquer avec nous par courriel ou visiter notre site Web à www.statcan.ca.

| | |
|---|--|
| Service national de renseignements | 1-800-263-1136 |
| Service national d'appareils de télécommunications pour les malentendants | 1-800-363-7629 |
| Renseignements concernant le Programme des services de dépôt | 1-800-700-1033 |
| Télécopieur pour le Programme des services de dépôt | 1-800-889-9734 |
| Renseignements par courriel | infostats@statcan.ca |
| Site Web | www.statcan.ca |

Renseignements pour accéder au produit

Le produit n° 12-571-XIF au catalogue est disponible gratuitement sous format électronique. Pour obtenir un exemplaire, il suffit de visiter notre site Web à www.statcan.ca et de choisir la rubrique Publications.

Normes de service à la clientèle

Statistique Canada s'engage à fournir des services rapides, fiables et courtois et à faire preuve d'équité envers ses clients. À cet égard, notre organisme s'est doté de normes de service à la clientèle qui doivent être observées par les employés lorsqu'ils offrent des services à la clientèle. Pour obtenir une copie de ces normes de service, veuillez communiquer avec Statistique Canada au numéro sans frais 1-800-263-1136. Les normes de service sont aussi publiées dans le site www.statcan.ca sous À propos de nous > Offrir des services aux Canadiens.



Statistique Canada
Division des normes

Classification géographique type (CGT)

Volume I La classification

2006

Publication autorisée par le ministre responsable de Statistique Canada

© Ministre de l'Industrie, 2007

Tous droits réservés. Le contenu de la présente publication électronique peut être reproduit en tout ou en partie, et par quelque moyen que ce soit, sans autre permission de Statistique Canada, sous réserve que la reproduction soit effectuée uniquement à des fins d'étude privée, de recherche, de critique, de compte rendu ou en vue d'en préparer un résumé destiné aux journaux et/ou à des fins non commerciales. Statistique Canada doit être cité comme suit : Source (ou « Adapté de », s'il y a lieu) : Statistique Canada, année de publication, nom du produit, numéro au catalogue, volume et numéro, période de référence et page(s). Autrement, il est interdit de reproduire le contenu de la présente publication, ou de l'emmagasiner dans un système d'extraction, ou de le transmettre sous quelque forme ou par quelque moyen que ce soit, reproduction électronique, mécanique, photographique, pour quelque fin que ce soit, sans l'autorisation écrite préalable des Services d'octroi de licences, Division des services à la clientèle, Statistique Canada, Ottawa, Ontario, Canada K1A 0T6.

Janvier 2007

N° 12-571-XIF au catalogue
ISBN 0-662-72164-0

Périodicité : hors série

Ottawa

This publication is available in English upon request (catalogue no. 12-571-XIE).

Note de reconnaissance

Le succès du système statistique du Canada repose sur un partenariat bien établi entre Statistique Canada et la population, les entreprises, les administrations canadiennes et les autres organismes. Sans cette collaboration et cette bonne volonté, il serait impossible de produire des statistiques précises et actuelles.

Signes conventionnels

Les signes conventionnels suivants sont employés dans les publications de Statistique Canada :

- . indisponible pour toute période de référence
- .. indisponible pour une période de référence précise
- ... n'ayant pas lieu de figurer
- 0 zéro absolu ou valeur arrondie à zéro
- 0^s valeur arrondie à 0 (zéro) là où il y a une distinction importante entre le zéro absolu et la valeur arrondie
- ^P provisoire
- ^r révisé
- x confidentiel en vertu des dispositions de la *Loi sur la statistique*
- ^E à utiliser avec prudence
- F trop peu fiable pour être publié

Autres signes conventionnels utilisés dans cette publication

- Changement(s) touchant le nom, le genre ou le code, y compris les fusions et les dissolutions depuis le 2 janvier 2001. Voir les appendices 1, 2 et 3 de ce volume.
- ◆ Changement(s) touchant les limites ou les chiffres de population depuis le 2 janvier 2001. Voir l'appendice 4 de ce volume et la <<Liste intérimaire des changements aux limites municipales, statuts et noms>> (N° 92F0009XIB au catalogue).
- RMR et AR subdivisées en secteurs de recensement.
- * Signifie <<partie de>>
- ** nouvelle entité créée après 2001 et modifiée dans l'année de sa création.
- *** nouvelle entité créée après 2001 et modifiée dans les années suivantes.

Préface

La Classification géographique type (CGT) est la classification officielle des régions géographiques du Canada qu'utilise Statistique Canada.

Créée au début des années 1960, la Classification géographique type a été diffusée sous forme de document de travail en 1964, 1966 et 1972. La classification devint une publication officielle de Statistique Canada en 1974 et fut rééditée en 1976, 1981, 1986, 1991, 1996 et 2001. La version de 2006 constitue la huitième édition.

La classification comprend deux volumes qui sont disponibles séparément. Le volume I renferme une description de la classification et des régions normalisées connexes et comprend un index des noms de localité. Il fournit également les renseignements sur les modifications, entre l'édition de 2006 de la CGT et celle de 2001, qui ont une incidence directe sur la CGT, par exemple, les changements de code, de nom ou de genre, et montre la relation qui existe entre les nouveaux et les anciens codes. Dans le volume II se retrouve un ensemble de cartes de référence indiquant où se trouvent les régions géographiques normalisées figurant dans la classification ainsi que les limites de ces dernières. Les cartes sont offertes contre paiement en version imprimée ou peuvent être téléchargées gratuitement en format PDF à partir de notre site Web.

La Classification géographique type de 2006 est publiée par la Division des normes, sous la direction d'Alice Born, directrice. La publication a été préparée par Richard Fortin et Guy Auger sous la supervision de John Crysdale. Une contribution importante a été apportée par la Division de la géographie, à qui revenait la responsabilité des données sources pour les tableaux, les définitions et qui s'est aussi chargée de la préparation des cartes; et par la Division de la diffusion, à qui incombait la composition des tableaux et des textes en format PDF ainsi que l'impression.

Table des matières

| | Page |
|---|------|
| Introduction | 7 |
| La Classification géographique type (CGT) | 7 |
| Autres entités géographiques | 20 |
| Présentation | 23 |
| | |
| Tableaux | |
| 1. Divisions de recensement en ordre numérique, selon la province et le territoire, 2006 | 26 |
| 2. Divisions de recensement en ordre alphabétique, selon la province et le territoire, 2006 | 29 |
| 3. Divisions et subdivisions de recensement en ordre numérique, selon la province et le territoire, 2006 | 32 |
| 4. Régions métropolitaines de recensement et agglomérations de recensement, en ordre numérique, 2006 | 88 |
| 5. Régions métropolitaines de recensement, agglomérations de recensement et leurs subdivisions de recensement composantes en ordre alphabétique, 2006 | 90 |
| 6. Régions économiques et leurs divisions de recensement composantes en ordre numérique, selon la province et le territoire, 2006 | 108 |
| 7. Index des noms de localité, selon la province, et le territoire, 2006 | 115 |
| | |
| Appendices | |
| 1. Changements apportés aux codes, aux noms et aux genres des subdivisions de recensement, entre 2001 et 2006, selon la province et le territoire, dans l'ordre des codes de 2001 | 560 |
| 2. Changements apportés aux codes, aux noms et aux genres des subdivisions de recensement, entre 2001 et 2006, selon la province et le territoire, dans l'ordre des codes de 2006 | 583 |
| 3. Changements annuels apportés aux codes, aux noms et aux genres des subdivisions de recensement, entre 2001 et 2006, selon la province et le territoire, et selon l'année | 603 |
| 4. Révisions annuelles des chiffres de population du recensement de 2001 pour les subdivisions de recensement affectées par un changement, selon la province et le territoire | 628 |

Introduction

La Classification géographique type (CGT) est une classification de régions géographiques utilisée pour la collecte et la diffusion de statistiques.

Après la description de la CGT proprement dite, il y est question des autres unités¹ géographiques et des entités connexes utilisées pour la collecte et la diffusion de statistiques par région. Vient ensuite un exposé du contenu dans les deux volumes qui constituent la Classification géographique type.

La classification géographique type

La Classification géographique type (CGT) a été élaborée pour permettre la production de statistiques intégrées par région géographique. Les différentes unités géographiques qu'on y trouve sont pratiques pour la collecte et le rassemblement des données et utiles pour l'analyse spatiale des statistiques économiques et sociales. La CGT est destinée surtout à la classification des unités statistiques telles les établissements ou les ménages dont les activités sont normalement rattachées à un lieu précis.

La CGT est fondée sur un système de classification élaboré à l'origine pour la diffusion des statistiques tirées du recensement de la population.

La CGT respecte les principes de base de toute classification. Elle englobe une série d'unités distinctes qui s'excluent mutuellement et dont la somme représente l'univers entier. Les classifications se présentent le plus souvent sous la forme d'une hiérarchie où chaque niveau, conforme au principe précité, se définit par l'application uniforme d'un seul et même critère. Lorsqu'on applique ces principes à la géographie, on obtient une classification de régions géographiques précisément délimitées en fonction de concepts bien définis et qui, ensemble, représentent la totalité des terres du Canada. Les unités géographiques de cette classification se situent à trois niveaux hiérarchiques et sont classées selon un système de codage numérique à sept chiffres.

La CGT s'inscrit dans une série de normes statistiques approuvées et promulguées par Statistique Canada. Ces normes fournissent les définitions de base qui, appliquées à la collecte et à la diffusion des données, donnent des statistiques comparables d'une série à l'autre et dans le temps. Même des unités non normalisées gagnent à être

définies par rapport à une norme puisque cela permet de mieux définir leur contenu et de mieux les situer par rapport à d'autres séries.

Les unités géographiques

Pour être retenues dans la CGT, les unités géographiques devaient satisfaire deux critères. Elles devaient d'abord être faciles à reconnaître par les répondants appelés à déclarer des données géographiques détaillées. Les unités administratives furent choisies parce que les répondants font souvent affaires avec une municipalité, un comté, une province ou quelque autre unité administrative du même genre.

Elles devaient aussi être utiles pour les besoins de la statistique en général. Ici encore, les unités administratives conviennent bien puisqu'elles utilisent beaucoup les statistiques dans l'établissement et la mise en oeuvre de programmes qui engagent les fonds publics et parce que le grand public peut facilement rapprocher les statistiques ainsi produites aux noms et limites des unités administratives.

La CGT retient trois types d'unités géographiques :

1. la province ou territoire,
2. la division de recensement,
3. la subdivision de recensement.

Treize provinces et territoires, 288 divisions de recensement et 5 418 subdivisions de recensement font partie de la CGT de 2006.

(1) Province ou territoire (PR)

Les provinces et territoires sont la principale subdivision politique du Canada et représentent le niveau le plus permanent de la CGT. Du point de vue statistique, les provinces et territoires sont des régions de base selon lesquelles les données du recensement sont totalisées et recoupées. Le Canada est divisé en dix provinces et trois territoires.

Les provinces et territoires ainsi que leurs codes et abréviations sont présentés au tableau A.

1. En plus des unités géographiques de la CGT (comme la province/territoire, la division de recensement et la subdivision de recensement), la politique de Statistique Canada sur les normes reconnaît les régions métropolitaines de recensement, les agglomérations de recensement, les régions économiques, les régions sociosanitaires et les pays comme régions normalisées.

Tableau A Liste des provinces et territoires avec codes et abréviations, 2006

| Province ou territoire | Code CGT | Code Alpha ¹ | Abréviation ¹ |
|---------------------------|----------|-------------------------|--------------------------|
| Terre-Neuve-et-Labrador | 10 | NL | T.-N.-L. |
| Île-du-Prince-Édouard | 11 | PE | Î.-P.-É. |
| Nouvelle-Écosse | 12 | NS | N.-É. |
| Nouveau-Brunswick | 13 | NB | N.-B. |
| Québec | 24 | QC | Qc |
| Ontario | 35 | ON | Ont. |
| Manitoba | 46 | MB | Man. |
| Saskatchewan | 47 | SK | Sask. |
| Alberta | 48 | AB | Alb. |
| Colombie-Britannique | 59 | BC | C.-B. |
| Territoire du Yukon | 60 | YT | Yn |
| Territoires du Nord-Ouest | 61 | NT | T.N.-O. |
| Nunavut | 62 | NU | Nt |

1. Le 21 octobre 2002, le code alphabétique NF de la province de Terre-Neuve-et-Labrador a été remplacé par NL. De même, l'abréviation anglaise, Nfld.Lab. de Terre-Neuve-et-Labrador, qui était provisoire dans la CGT de 2001 a été remplacée par N.L..

(2) Division de recensement (DR)

La division de recensement est un terme général pour désigner les régions créées en vertu des lois provinciales (comme les comtés, les municipalités régionales de comté et les « regional districts ») ou d'autres genres de régions. Les divisions de recensement sont des régions géographiques intermédiaires entre la municipalité (subdivision de recensement) et la province et le territoire. Elles sont créées le plus souvent pour des besoins de planification régionale et de gestion de services communs (comme les services de police et d'ambulance).

À Terre-Neuve-et-Labrador, au Manitoba, en Saskatchewan, en Alberta, dans le Territoire du Yukon, dans les Territoires du Nord-Ouest et au Nunavut, les lois provinciales et territoriales ne prévoient pas la création de telles régions administratives. C'est pourquoi les divisions de recensement ont été établies par Statistique Canada en collaboration avec ces provinces et territoires, pour la collecte et la diffusion des données statistiques. Au Territoire du Yukon, la division de recensement correspond à l'ensemble du territoire.

Au Nouveau-Brunswick, six municipalités (subdivisions de recensement) débordent les limites légales de comté. Afin de maintenir l'intégralité des municipalités qui les composent, Statistique Canada a modifié les limites des divisions de recensement. Notamment, les six municipalités

ci-après débordent des limites de comté et le premier comté entre parenthèses correspond à la DR dans laquelle ces municipalités ont été incluses entièrement :

- Belledune (Restigouche/Gloucester);
- Fredericton (York/Sunbury);
- Grand-Sault (Victoria/Madawaska);
- Meductic (York/ Carleton);
- Minto (Queens/ Sunbury);
- Rogersville (Northumberland/ Kent).

Les limites des divisions de recensement restent le plus souvent relativement stables pendant de nombreuses années. C'est pourquoi la division de recensement s'est avérée utile pour l'analyse des données chronologiques régionales.

Les divisions de recensement sont classées en 13 genres. Onze de ceux-ci sont des genres créés selon l'appellation officielle adoptée par les autorités provinciales ou territoriales. Les deux autres genres – la « division de recensement » (CDR) et le « territoire » (TER) – sont des genres créés par Statistique Canada comme divisions de recensement avec les provinces et le territoire concernés pour la collecte et la diffusion des données statistiques.

Voici les changements apportés aux genres de DR pour 2006 :

1. Genres de DR ajoutés
 - county / comté (CT) au Nouveau-Brunswick;
 - « management board » (MB) en Ontario;
 - territoire équivalent (TÉ) au Québec.
2. Genre de DR supprimé
 - communauté urbaine (CU) au Québec.
3. Autres changements
 - l'abréviation pour le genre de DR - division de recensement - est changée (de DIV à CDR).

Le tableau B présente les genres de DR, leurs abréviations et leur répartition selon la province et le territoire.

Le nombre de DR n'a pas changé depuis le dernier recensement, toutefois Statistique Canada a créé une nouvelle DR de concert avec la province de Terre-Neuve-et-Labrador et le gouvernement nunatsiavut correspondant à la région visée par l'entente avec les Inuits du Labrador. Le territoire compris dans cette nouvelle DR, soit la Division No. 11 (DR 10 11), a été défini dans la *Loi sur l'Accord sur les revendications territoriales des Inuits du Labrador*, qui a été adoptée et a reçu la sanction royale en décembre 2004. Le nombre de DR pour Terre-Neuve-et-Labrador est maintenant de 11 suite à la création de la Division No. 11.

Au Québec, suite à des restructurations municipales (subdivisions de recensement), on a créé un nouveau genre de division de recensement appelé « territoire équivalent (TÉ) », qui remplace le genre « communauté urbaine (CU) » qui comptait 3 unités en 2001 et la municipalité régionale de comté (MRC) de Desjardins (DR 24 24) est dissoute. La suppression de la MRC de Desjardins réduit à 98 le nombre de DR au Québec.

On a supprimé toute référence au genre de DR qui existait dans le nom de DR pour respecter les règles d'attribution de nom qui sont appliquées aux unités géographiques. Ainsi, « Niagara Regional Municipality », RM (DR 35 26) et « Perth County », CTY (DR 35 31) sont maintenant désignés comme Niagara, RM et Perth, CTY respectivement.

(3) Subdivision de recensement (SDR)

La subdivision de recensement est un terme générique qui désigne les municipalités telles que définies par les lois provinciales ou territoriales, ou les territoires considérés comme étant équivalents municipaux à des fins statistiques (par exemple, les réserves indiennes, les établissements indiens et les territoires non organisés). Les municipalités sont des unités d'administration locale.

Depuis le recensement de 1981, chaque réserve indienne et établissement indien reconnu par le recensement est considéré comme une SDR distincte et présenté séparément. Avant le recensement de 1981, toutes les réserves indiennes se trouvant dans une division de recensement étaient groupées et présentées comme une seule subdivision de recensement.

Pour 2006, on compte au total 1 095 réserves indiennes et 28 établissements indiens classés comme SDR. Celles-ci sont les réserves indiennes qui sont habitées (ou qui peuvent être habitées), ce qui représente un sous-ensemble des 3 100 réserves indiennes environ dans l'ensemble du pays. Statistique Canada travaille en étroite collaboration avec le ministère des Affaires indiennes et du Nord Canada afin de déterminer quels sont les réserves et les établissements devant s'ajouter aux SDR. Dans le cas des établissements indiens, leur reconnaissance est également sujette à l'accord des autorités provinciales ou territoriales.

Tableau B Genres de division de recensement selon la province et le territoire, 2006

| Genre de division de recensement | | Canada | T.-N.-L. | Î.-P.-É. | N.-É. | N.-B. | Qc | Ont. | Man. | Sask. | Alb. | C.-B. | Yn | T.N.-O. | Nt |
|---|-----|------------|-----------|----------|-----------|-----------|-----------|-----------|-----------|-----------|-----------|-----------|----------|----------|----------|
| Census division / Division de recensement | CDR | 85 | 11 | ... | ... | ... | 5 | 9 | 23 | 18 | 19 | ... | ... | ... | ... |
| County / Comté | CT | 15 | ... | ... | ... | 15 | ... | ... | ... | ... | ... | ... | ... | ... | ... |
| County | CTY | 40 | ... | 3 | 18 | ... | ... | 19 | ... | ... | ... | ... | ... | ... | ... |
| District | DIS | 10 | ... | ... | ... | ... | ... | 10 | ... | ... | ... | ... | ... | ... | ... |
| District municipality | DM | 1 | ... | ... | ... | ... | ... | 1 | ... | ... | ... | ... | ... | ... | ... |
| Management board | MB | 1 | ... | ... | ... | ... | ... | 1 | ... | ... | ... | ... | ... | ... | ... |
| Municipalité régionale de comté | MRC | 81 | ... | ... | ... | ... | 81 | ... | ... | ... | ... | ... | ... | ... | ... |
| Regional district | RD | 27 | ... | ... | ... | ... | ... | ... | ... | ... | ... | 27 | ... | ... | ... |
| Region | REG | 6 | ... | ... | ... | ... | ... | ... | ... | ... | ... | 1 | ... | 2 | 3 |
| Regional municipality | RM | 6 | ... | ... | ... | ... | ... | 6 | ... | ... | ... | ... | ... | ... | ... |
| Territoire équivalent | TÉ | 12 | ... | ... | ... | ... | 12 | ... | ... | ... | ... | ... | ... | ... | ... |
| Territory / Territoire | TER | 1 | ... | ... | ... | ... | ... | ... | ... | ... | ... | ... | 1 | ... | ... |
| United counties | UC | 3 | ... | ... | ... | ... | ... | 3 | ... | ... | ... | ... | ... | ... | ... |
| Total | | 288 | 11 | 3 | 18 | 15 | 98 | 49 | 23 | 18 | 19 | 28 | 1 | 2 | 3 |

Au Canada, deux municipalités chevauchent une limite provinciale : ce sont Flin Flon (Manitoba et Saskatchewan) et Lloydminster (Saskatchewan et Alberta). Chacune des parties situées de part et d'autre de la limite provinciale est considérée comme une SDR distincte. Trois réserves indiennes sont également considérées comme des SDR distinctes puisqu'elles chevauchent aussi des limites provinciales. Ce sont les réserves indiennes de Shoal Lake (Part) 39A et de Shoal Lake (Part) 40 (Ontario et Manitoba), et de Makaoo (Part) 120 (Saskatchewan et Alberta).

Les subdivisions de recensement sont classées en 55 genres. Cinquante-trois sont des genres créés selon les appellations officielles adoptées par les autorités provinciales, territoriales ou fédérale. Les deux autres genres de SDR - « subdivision non organisée » à Terre-Neuve-et-Labrador et « subdivision municipalité de comté » en Nouvelle-Écosse - sont des régions géographiques créées par Statistique Canada, en collaboration avec les deux provinces concernées, comme équivalents des municipalités à des fins de collecte et de diffusion des données statistiques.

À noter que quelques SDR ont un nom identique mais ont un genre de SDR différent. C'est pour mieux distinguer les SDR les unes des autres que le nom de chaque subdivision de recensement est accompagné d'une indication du genre de subdivision de recensement; par exemple, la ville de Granby (Granby, V) et la municipalité du canton de Granby (Granby, CT).

Pour 2006, les changements apportés aux genres de SDR sont :

1. Genres de SDR ajoutés
 - « Community government » (CG) aux Territoires du Nord-Ouest;
 - Crown colonie / Colonie de la couronne (CN) en Saskatchewan;
 - Terres réservées aux Cris (TC) au Québec;
 - Terres réservées aux Naskapis (TK) au Québec;
 - « Municipality » (MU) en Ontario;
 - Municipality / Municipalité (M) en Ontario;
 - Town / Ville (TV) au Nouveau-Brunswick et en Ontario.
2. Genre de SDR supprimé
 - Terres réservées (TR) au Québec est remplacé par Terres réservées aux Cris (TC) et Terres réservées aux Naskapis (TK).

3. Autres changements
 - City / Cité (C) est remplacé par City / Cité (C), « City » (CY) et Cité (CÉ);
 - Municipalité (M) au Québec devient Municipalité (MÉ);
 - Paroisse (municipalité de) (P) au Québec devient Paroisse (municipalité de) (PE);
 - « Parish » (PAR) au Nouveau-Brunswick est remplacé par Parish / Paroisse (municipalité de) (P);
 - Indian reserve – Réserve indienne (R) devient Indian reserve / Réserve indienne (IRI);
 - « Rural community » (RC) au Nouveau-Brunswick devient Rural community / Communauté rurale (RCR);
 - « Subdivision of county municipality » (SCM) en Nouvelle-Écosse devient Subdivision of county municipality / Subdivision municipalité de comté (SC);
 - Indian settlement – Établissement indien (S-E) devient Indian settlement / Établissement indien (S-É);
 - « Settlement » (SET) au Territoire du Yukon devient Settlement / Établissement (SÉ);
 - « Subdivision of unorganized » (SUN) à Terre-Neuve-et-Labrador devient Subdivision of unorganized / Subdivision non organisée (SNO);
 - Unorganized – Non organisé (UNO) devient Unorganized / Non organisé (NO).

Le tableau C montre les genres de SDR, leurs abréviations et leur répartition par province et territoire.

La structure de la CGT

Tout le Canada est compris dans chacun des trois niveaux de la classification qui, ensemble, constituent une structure hiérarchique : les subdivisions de recensement peuvent être groupées pour former des divisions de recensement, elles-mêmes groupées en province ou territoire. Cette hiérarchie est illustrée par la figure 1.

La structure fait implicitement partie du code à sept chiffres de la CGT, comme le montre l'exemple suivant qui utilise le code de la « city » d'Oshawa.

| PR | DR | SDR | |
|----|----|-----|------------------------------------|
| 35 | | | Ontario |
| 35 | 18 | | Durham (« Regional municipality ») |
| 35 | 18 | 013 | Oshawa (« City ») |

Tableau C Genres de subdivision de recensement par province et territoire, 2006

| Genre de subdivision de recensement | Canada | T.-N.-L. | Î.-P.-É. | N.-É. | N.-B. | Qc | Ont. | Man. | Sask. | Alb. | C.-B. | Yn | T.N.-O. | Nt | |
|--|--------------|------------|------------|------------|------------|--------------|------------|------------|------------|------------|------------|-----------|-----------|-----------|-----|
| Total | 5 418 | 377 | 113 | 100 | 276 | 1 294 | 585 | 297 | 984 | 453 | 836 | 35 | 37 | 31 | |
| City / Cité | C | 7 | ... | ... | ... | 3 | 4 | ... | ... | ... | ... | ... | ... | ... | |
| Chartered community | CC | 3 | ... | ... | ... | ... | ... | ... | ... | ... | ... | ... | 3 | ... | |
| Cité | CE | 1 | ... | ... | ... | 1 | ... | ... | ... | ... | ... | ... | ... | ... | |
| Community government | CG | 4 | ... | ... | ... | ... | ... | ... | ... | ... | ... | ... | 4 | ... | |
| County (municipality) | CM | 28 | ... | ... | ... | ... | ... | ... | ... | 28 | ... | ... | ... | ... | |
| Crown colonie / Colonie de la couronne | CN | 1 | ... | ... | ... | ... | ... | ... | 1 | ... | ... | ... | ... | ... | |
| Community | COM | 33 | ... | 33 | ... | ... | ... | ... | ... | ... | ... | ... | ... | ... | |
| Canton (municipalité de) | CT | 50 | ... | ... | ... | 50 | ... | ... | ... | ... | ... | ... | ... | ... | |
| Cantons unis (municipalité de) | CU | 2 | ... | ... | ... | 2 | ... | ... | ... | ... | ... | ... | ... | ... | |
| City | CY | 145 | 3 | 2 | ... | 5 | 46 | 9 | 14 | 15 | 48 | 1 | 1 | 1 | |
| District municipality | DM | 50 | ... | ... | ... | ... | ... | ... | ... | ... | 50 | ... | ... | ... | |
| Hamlet | HAM | 35 | ... | ... | ... | ... | ... | ... | ... | ... | ... | 2 | 9 | 24 | |
| Improvement district | ID | 7 | ... | ... | ... | ... | ... | ... | ... | 7 | ... | ... | ... | ... | |
| Indian government district | IGD | 2 | ... | ... | ... | ... | ... | ... | ... | ... | 2 | ... | ... | ... | |
| Island municipality | IM | 1 | ... | ... | ... | ... | ... | ... | ... | ... | 1 | ... | ... | ... | |
| Indian reserve / Réserve indienne | IRI | 1 095 | 2 | 4 | 26 | 20 | 30 | 148 | 82 | 177 | 93 | 507 | 4 | 2 | ... |
| Local government district | LGD | 2 | ... | ... | ... | ... | ... | ... | 2 | ... | ... | ... | ... | ... | |
| Township and royalty | LOT | 67 | ... | 67 | ... | ... | ... | ... | ... | ... | ... | ... | ... | ... | |
| Municipality / Municipalité | M | 3 | ... | ... | ... | ... | 3 | ... | ... | ... | ... | ... | ... | ... | |
| Municipal district | MD | 49 | ... | ... | 12 | ... | ... | ... | ... | 37 | ... | ... | ... | ... | |
| Municipalité | ME | 578 | ... | ... | ... | 578 | ... | ... | ... | ... | ... | ... | ... | ... | |
| Municipality | MU | 52 | ... | ... | ... | ... | 52 | ... | ... | ... | ... | ... | ... | ... | |
| Northern hamlet | NH | 9 | ... | ... | ... | ... | ... | 9 | ... | ... | ... | ... | ... | ... | |
| Nisga'a land | NL | 1 | ... | ... | ... | ... | ... | ... | ... | ... | 1 | ... | ... | ... | |
| Unorganized / Non organisé | NO | 133 | ... | ... | ... | 97 | 17 | 10 | 2 | ... | ... | 2 | 2 | 3 | |
| Northern village | NV | 13 | ... | ... | ... | ... | ... | ... | 13 | ... | ... | ... | ... | ... | |
| Nisga'a village | NVL | 5 | ... | ... | ... | ... | ... | ... | ... | ... | 5 | ... | ... | ... | |
| Parish / Paroisse (municipalité de) | P | 152 | ... | ... | ... | 152 | ... | ... | ... | ... | ... | ... | ... | ... | |
| Paroisse (municipalité de) | PE | 215 | ... | ... | ... | 215 | ... | ... | ... | ... | ... | ... | ... | ... | |
| Rural community / Communauté rurale | RCR | 1 | ... | ... | ... | 1 | ... | ... | ... | ... | ... | ... | ... | ... | |
| Regional district electoral area | RDA | 162 | ... | ... | ... | ... | ... | ... | ... | ... | 162 | ... | ... | ... | |
| Region | RG | 1 | 1 | ... | ... | ... | ... | ... | ... | ... | ... | ... | ... | ... | |
| Regional municipality | RGM | 4 | ... | ... | 3 | ... | ... | ... | ... | 1 | ... | ... | ... | ... | |
| Rural municipality | RM | 414 | ... | ... | ... | ... | ... | 118 | 296 | ... | ... | ... | ... | ... | |
| Resort village | RV | 40 | ... | ... | ... | ... | ... | ... | 40 | ... | ... | ... | ... | ... | |
| Special area | SA | 3 | ... | ... | ... | ... | ... | ... | ... | 3 | ... | ... | ... | ... | |
| Subdivision of county municipality / Subdivision municipalité de comté | SC | 28 | ... | ... | 28 | ... | ... | ... | ... | ... | ... | ... | ... | ... | |
| Settlement / Établissement | SE | 13 | ... | ... | ... | ... | ... | ... | ... | ... | ... | 13 | ... | ... | |
| Indian settlement / Établissement indien | S-É | 28 | ... | ... | ... | 6 | 5 | 4 | 1 | 4 | 3 | 5 | ... | ... | |
| Settlement | SET | 14 | ... | ... | ... | ... | ... | ... | ... | ... | ... | ... | 11 | 3 | |
| Specialized municipality | SM | 2 | ... | ... | ... | ... | ... | ... | ... | 2 | ... | ... | ... | ... | |
| Subdivision of unorganized / Subdivision non organisée | SNO | 92 | 92 | ... | ... | ... | ... | ... | ... | ... | ... | ... | ... | ... | |
| Summer village | SV | 51 | ... | ... | ... | ... | ... | ... | ... | 51 | ... | ... | ... | ... | |
| Town | T | 751 | 279 | 7 | 31 | 15 | 88 | 52 | 147 | 110 | 15 | 3 | 4 | ... | |
| Terres réservées aux Cris | TC | 8 | ... | ... | ... | 8 | ... | ... | ... | ... | ... | ... | ... | ... | |
| Terre inuite | TI | 12 | ... | ... | ... | 12 | ... | ... | ... | ... | ... | ... | ... | ... | |
| Terres réservées aux Naskapis | TK | 1 | ... | ... | ... | 1 | ... | ... | ... | ... | ... | ... | ... | ... | |
| Teslin land | TL | 1 | ... | ... | ... | ... | ... | ... | ... | ... | ... | 1 | ... | ... | |
| Township | TP | 210 | ... | ... | ... | ... | 210 | ... | ... | ... | ... | ... | ... | ... | |
| Town / Ville | TV | 12 | ... | ... | ... | 11 | 1 | ... | ... | ... | ... | ... | ... | ... | |
| Ville | V | 220 | ... | ... | ... | 220 | ... | ... | ... | ... | ... | ... | ... | ... | |
| Village cri | VC | 8 | ... | ... | ... | 8 | ... | ... | ... | ... | ... | ... | ... | ... | |
| Village naskapi | VK | 1 | ... | ... | ... | 1 | ... | ... | ... | ... | ... | ... | ... | ... | |
| Village | VL | 584 | ... | ... | ... | 69 | 51 | 11 | 20 | 284 | 102 | 42 | 4 | 1 | |
| Village nordique | VN | 14 | ... | ... | ... | 14 | ... | ... | ... | ... | ... | ... | ... | ... | |

Figure 1 La hiérarchie de la CGT

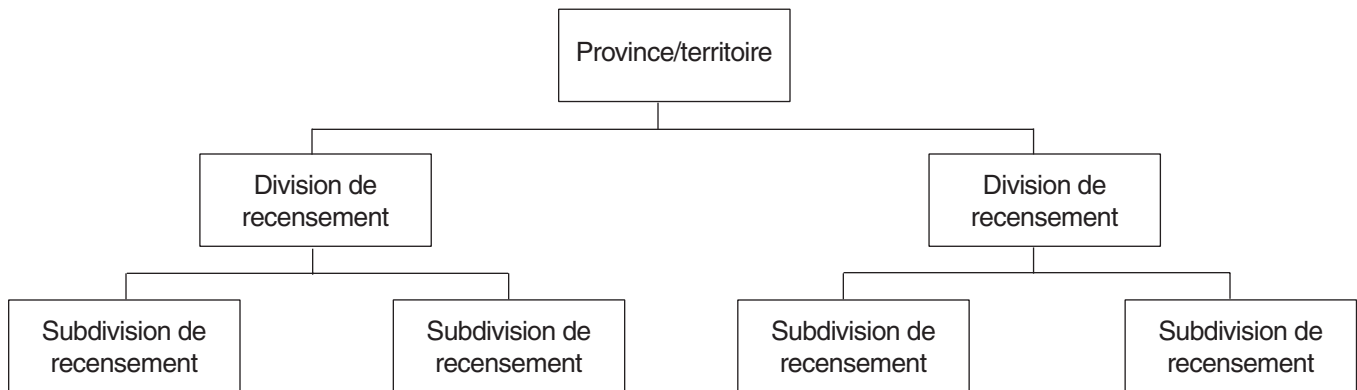

Le système de codage de la CGT

Les codes numériques ont été adoptés dès le début par souci de simplification et de clarté et parce que toutes les machines utilisées alors pour le traitement des données acceptaient les chiffres.

Les codes numériques sont toujours utilisés cependant le nombre de chiffres du code est passé de six à sept en 1976 lorsqu'on a dû adopter un code à trois chiffres pour les subdivisions de recensement parce qu'une division de recensement en comptait plus de 99.

Les provinces sont numérotées d'est en ouest. Un code à deux chiffres leur est attribué parce qu'il y a plus de neuf provinces et territoires. Le premier chiffre correspond à la région normalisée du Canada dans laquelle la province ou le territoire est situé et le second chiffre désigne l'une des dix provinces ou l'un des trois territoires. Les régions normalisées sont :

- 1 Atlantique
- 2 Québec
- 3 Ontario
- 4 Prairies
- 5 Colombie-Britannique
- 6 Territoires

Les codes des provinces et territoires sont présentés dans le tableau A.

Les conventions suivantes sont utilisées pour le système de codage :

- a) Les codes suivent habituellement un tracé en serpentins à partir du coin sud-est de chaque province, territoire ou DR. De cette façon, les codes adjacents représentent normalement des unités géographiques ayant une limite commune. Font exception le Manitoba et la Saskatchewan, où la numérotation des divisions de recensement se fait en ligne droite d'est en ouest, retournant à la limite est lorsque la limite ouest est atteinte. Par ailleurs, les réserves indiennes reçoivent des codes de la série 800 au Québec, en Saskatchewan, en Alberta et en Colombie-Britannique, alors qu'elles sont intégrées au tracé en serpentins des codes de subdivisions de recensement dans les autres provinces.
- b) Pour que le système de codage puisse être mis à jour au fil des ans, la numérotation n'est pas séquentielle (sauf pour les DR qui sont plus stables). Les codes attribués à de nouvelles unités géographiques peuvent ainsi être intégrés à la séquence numérique.
- c) Les codes ne sont utilisés qu'une seule fois. Toutefois, un code peut être réutilisé à condition que la classification ait été rééditée au moins deux fois depuis son retrait. Par exemple, un code supprimé en 1991 ne peut être réutilisé avant 2006.
- d) Les parties constituantes d'un code sont conservées dans la mesure du possible. Par exemple, lorsqu'une nouvelle DR est créée, les codes de SDR attribués à l'origine sont conservés si possible.

Dénomination des unités géographiques

Les noms des unités géographiques sont choisis de la façon suivante :

- a) Les noms officiels sont utilisés lorsqu'ils existent. Les noms des municipalités locales et régionales constituées sont tirés des gazettes provinciales et territoriales où sont publiés les lois constitutives pour les nouvelles municipalités et les changements aux municipalités existantes.
- b) Les noms officiels publiés sont retenus tels quels dans la plupart des cas mais Statistique Canada en corrige plusieurs par souci de cohérence et de clarté. À titre d'exemple de correction apportée, Statistique Canada ne retient que le nom géographique et supprime le genre de la SDR, ainsi Cité d'Ottawa est le nom officiel mais Ottawa est le nom qui figure dans la CGT.
- c) Six municipalités (c.-à-d. subdivisions de recensement) au Canada ont des noms officiels différents en anglais et en français : Beaubassin East / Beaubassin-est, et Grand Falls / Grand-Sault au Nouveau-Brunswick, et Greater Sudbury / Grand Sudbury, French River / Rivière des Français, The Nation / La Nation, et West Nipissing / Nipissing Ouest en Ontario. Pour les publications de langue anglaise, le nom officiel en anglais est utilisé (c.-à-d. Greater Sudbury); pour les publications de langue française, le nom officiel en français est utilisé (c.-à-d. Grand Sudbury), et pour les publications bilingues, la forme bilingue est employée avec l'anglais suivi du français (c.-à-d. Greater Sudbury / Grand Sudbury).
- d) Les autres noms géographiques sont créés par Statistique Canada, en collaboration avec les provinces, les territoires et d'autres fonctionnaires fédéraux; par exemple, lors de la création des noms pour la plupart des régions économiques.

- e) Certaines régions statistiques, comme les régions métropolitaines de recensement et les agglomérations de recensement chevauchent des limites provinciales (par exemple, la région métropolitaine [RMR] d'Ottawa–Gatineau). Dans un tel cas, lorsque les données sont présentées pour chacune des parties provinciales, le nom de la province doit accompagner le nom de la région statistique. Pour la RMR d'Ottawa–Gatineau, les parties de la RMR seront identifiées comme : Ottawa–Gatineau, partie ontarienne et Ottawa–Gatineau, partie québécoise.

Forme linguistique des genres de division de recensement (DR) et de subdivision de recensement (SDR)

Lorsque le genre de DR ou de SDR (p. ex., village, ville, comté) fait partie du nom légal de la DR ou de la SDR selon la législation provinciale ou territoriale, Statistique Canada utilise la forme linguistique du nom légal. Dans tous les autres cas, lorsque le genre de DR ou de SDR ne fait pas partie intégrante du nom légal, Statistique Canada utilise la langue de la publication. En conséquence, certains genres peuvent figurer en français dans les publications de langue anglaise et en anglais dans les publications de langue française. Par exemple, dans le cas de Bathurst, au Nouveau-Brunswick, la législation précise que le nom légal est « City of Bathurst ». Ainsi, le genre est indiqué comme étant City (CY) dans les publications de langue anglaise, City (CY) dans les publications de langue française et City (CY) dans les publications bilingues.

Voici les abréviations et désignations normalisées de tous les genres de DR et SDR pour les publications de langue anglaise, de langue française et bilingues.

Tableau D Abréviations et désignations normalisées des genres de division de recensement (DR) pour usage dans les publications de langue anglaise, de langue française et bilingues, 2006

| Forme linguistique des genres de DR | Abréviation pour les publications de langue anglaise | Désignation pour les publications de langue anglaise | Abréviation pour les publications de langue française | Désignation pour les publications de langue française | Abréviation pour les publications bilingues | Désignation pour les publications bilingues |
|-------------------------------------|--|--|---|---|---|---|
| Bilingue | CT | County | CT | Comté | CT | County / Comté |
| Anglais seulement | CTY | County | CTY | County | CTY | County |
| Anglais seulement | DIS | District | DIS | District | DIS | District |
| Bilingue | CDR | Census division | CDR | Division de recensement | CDR | Census division / Division de recensement |
| Anglais seulement | DM | District municipality | DM | District municipality | DM | District municipality |
| Français seulement | MRC | Municipalité régionale de comté | MRC | Municipalité régionale de comté | MRC | Municipalité régionale de comté |
| Anglais seulement | RD | Regional district | RD | Regional district | RD | Regional district |
| Anglais seulement | REG | Region | REG | Region | REG | Region |
| Anglais seulement | RM | Regional municipality | RM | Regional municipality | RM | Regional municipality |
| Bilingue | TER | Territory | TER | Territoire | TER | Territory / Territoire |
| Anglais seulement | UC | United counties | UC | United counties | UC | United counties |
| Anglais seulement | MB | Management board | MB | Management board | MB | Management board |
| Français seulement | TÉ | Territoire équivalent | TÉ | Territoire équivalent | TÉ | Territoire équivalent |

Tableau E Abréviations et désignations normalisées des genres de subdivision de recensement (SDR) pour usage dans les publications de langue anglaise, de langue française et bilingues, 2006

| Forme linguistique des genres de SDR | Abréviation pour les publications de langue anglaise | Désignation pour les publications de langue anglaise | Abréviation pour les publications de langue française | Désignation pour les publications de langue française | Abréviation pour les publications bilingues | Désignation pour les publications bilingues |
|--------------------------------------|--|--|---|---|---|---|
| Bilingue | C | City | C | Cité | C | City / Cité |
| Anglais seulement | CC | Chartered community | CC | Chartered community | CC | Chartered community |
| Français seulement | CÉ | Cité | CÉ | Cité | CÉ | Cité |
| Anglais seulement | CG | Community government | CG | Community government | CG | Community government |
| Anglais seulement | CM | County (municipality) | CM | County (municipality) | CM | County (municipality) |
| Bilingue | CN | Crown colony | CN | Colonie de la couronne | CN | Crown colony / Colonie de la couronne |
| Anglais seulement | COM | Community | COM | Community | COM | Community |
| Français seulement | CT | Canton (municipalité de) | CT | Canton (municipalité de) | CT | Canton (municipalité de) |
| Français seulement | CU | Cantons unis (municipalité de) | CU | Cantons unis (municipalité de) | CU | Cantons unis (municipalité de) |
| Anglais seulement | CY | City | CY | City | CY | City |
| Anglais seulement | DM | District municipality | DM | District municipality | DM | District municipality |
| Anglais seulement | HAM | Hamlet | HAM | Hamlet | HAM | Hamlet |
| Anglais seulement | ID | Improvement district | ID | Improvement district | ID | Improvement district |
| Anglais seulement | IGD | Indian government district | IGD | Indian government district | IGD | Indian government district |
| Anglais seulement | IM | Island municipality | IM | Island municipality | IM | Island municipality |
| Bilingue | IRI | Indian reserve | IRI | Réserve indienne | IRI | Indian reserve / Réserve indienne |
| Anglais seulement | LGD | Local government district | LGD | Local government district | LGD | Local government district |
| Anglais seulement | LOT | Township and royalty | LOT | Township and royalty | LOT | Township and royalty |
| Bilingue | M | Municipality | M | Municipalité | M | Municipality / Municipalité |
| Anglais seulement | MD | Municipal district | MD | Municipal district | MD | Municipal district |
| Français seulement | MÉ | Municipalité | MÉ | Municipalité | MÉ | Municipalité |
| Anglais seulement | MU | Municipality | MU | Municipality | MU | Municipality |
| Anglais seulement | NH | Northern hamlet | NH | Northern hamlet | NH | Northern hamlet |
| Anglais seulement | NL | Nisga'a land | NL | Nisga'a land | NL | Nisga'a land |
| Bilingue | NO | Unorganized | NO | Non organisé | NO | Unorganized / Non organisé |
| Anglais seulement | NV | Northern village | NV | Northern village | NV | Northern village |
| Anglais seulement | NVL | Nisga'a village | NVL | Nisga'a village | NVL | Nisga'a village |
| Bilingue | P | Parish | P | Paroisse (municipalité de) | P | Parish / Paroisse (municipalité de) |
| Français seulement | PE | Paroisse (municipalité de) | PE | Paroisse (municipalité de) | PE | Paroisse (municipalité de) |
| Bilingue | RCR | Rural community | RCR | Communauté rurale | RCR | Rural community / Communauté rurale |

Tableau E Abréviations et désignations normalisées des genres de subdivision de recensement (SDR) pour usage dans les publications de langue anglaise, de langue française et bilingues, 2006 (fin)

| Forme linguistique des genres de SDR | Abréviation pour les publications de langue anglaise | Désignation pour les publications de langue anglaise | Abréviation pour les publications de langue française | Désignation pour les publications de langue française | Abréviation pour les publications bilingues | Désignation pour les publications bilingues |
|--------------------------------------|--|--|---|---|---|--|
| Anglais seulement | RDA | Regional district electoral area | RDA | Regional district electoral area | RDA | Regional district electoral area |
| Anglais seulement | RG | Region | RG | Region | RG | Region |
| Anglais seulement | RGM | Regional municipality | RGM | Regional municipality | RGM | Regional municipality |
| Anglais seulement | RM | Rural municipality | RM | Rural municipality | RM | Rural municipality |
| Anglais seulement | RV | Resort village | RV | Resort village | RV | Resort village |
| Anglais seulement | SA | Special area | SA | Special area | SA | Special area |
| Bilingue | SC | Subdivision of county municipality | SC | Subdivision municipalité de comté | SC | Subdivision of county municipality / Subdivision municipalité de comté |
| Bilingue | SÉ | Settlement | SÉ | Établissement | SÉ | Settlement / Établissement |
| Bilingue | S-É | Indian settlement | S-É | Établissement indien | S-É | Indian settlement / Établissement indien |
| Anglais seulement | SET | Settlement | SET | Settlement | SET | Settlement |
| Anglais seulement | SM | Specialized municipality | SM | Specialized municipality | SM | Specialized municipality |
| Bilingue | SNO | Subdivision of unorganized | SNO | Subdivision non organisée | SNO | Subdivision of unorganized / Subdivision non organisée |
| Anglais seulement | SV | Summer village | SV | Summer village | SV | Summer village |
| Anglais seulement | T | Town | T | Town | T | Town |
| Français seulement | TC | Terres réservées aux Cris | TC | Terres réservées aux Cris | TC | Terres réservées aux Cris |
| Français seulement | TI | Terre inuite | TI | Terre inuite | TI | Terre inuite |
| Français seulement | TK | Terres réservées aux Naskapis | TK | Terres réservées aux Naskapis | TK | Terres réservées aux Naskapis |
| Anglais seulement | TL | Teslin land | TL | Teslin land | TL | Teslin land |
| Anglais seulement | TP | Township | TP | Township | TP | Township |
| Bilingue | TV | Town | TV | Ville | TV | Town / Ville |
| Français seulement | V | Ville | V | Ville | V | Ville |
| Français seulement | VC | Village cri | VC | Village cri | VC | Village cri |
| Français seulement | VK | Village naskapi | VK | Village naskapi | VK | Village naskapi |
| Bilingue | VL | Village | VL | Village | VL | Village |
| Français seulement | VN | Village nordique | VN | Village nordique | VN | Village nordique |

Tenue à jour de la CGT

La CGT 2006 présente les régions géographiques normalisées telles qu'elles existaient au 1^{er} janvier 2006. Elle incorpore tous les changements au niveau des municipalités qui ont été apportés à cette date ou avant et qui ont été transmis à Statistique Canada avant le 1^{er} mars 2006.

L'information reçue après le 1^{er} mars 2006 n'est pas incluse et il est fort possible que les autorités provinciales et territoriales relèvent de légères différences entre la CGT et leurs propres registres officiels.

Chaque année, des centaines de changements sont apportés aux limites, aux codes, aux noms ou aux genres de subdivisions de recensement. Des changements sont aussi apportés périodiquement au niveau de la division de recensement. La législation provinciale (lois révisées et spéciales) est à l'origine de la plupart des changements. Les changements touchant les réserves indiennes sont dictés par le ministère des Affaires indiennes et du Nord Canada et les changements restants, par Statistique Canada.

Les changements imposés par une loi entre en vigueur à la date prévue par cette loi. Les autres changements sont apportés au début de l'année, le plus souvent le 1^{er} janvier de l'année de référence de la CGT.

La publication de la Classification géographique type se fait tous les cinq ans et coïncide avec le recensement de la population. Un aussi long blocage de la géographie d'une série statistique représente, pour la plupart des applications statistiques, un compromis acceptable entre la stabilité et l'actualité. Des observations à intervalles de cinq ans se prêtent bien à l'analyse des tendances historiques et ne faussent pas trop les séries courantes à ce niveau.

La Division de la géographie fournit sur demande un relevé annuel des changements susceptible d'intéresser ceux qui rassemblent des données en fonction des toutes dernières limites des subdivisions de recensement.

Le résumé de tous les changements affectant la CGT entre le 2 janvier 2001 et le 1^{er} janvier 2006 se retrouve dans l'édition 2006 de la classification. Le volume I de la CGT 2006 contient trois appendices sur les changements, pour cette période, qui ont une incidence directe sur la CGT, par exemple les changements de code, de nom ou de genre et montre la relation qui existe entre les nouveaux et les anciens codes. De plus, un quatrième appendice donne, pour les subdivisions de recensement affectées par un changement de limite, les chiffres de population du recensement de 2001 selon les limites de ces SDR en vigueur les 1^{er} janvier et 1^{er} juillet de chaque année pour la période comprise entre 2001 et 2006.

Les autres changements incluant les annexions partielles et les révisions des limites et des chiffres de population qui n'ont aucune incidence sur les codes de la CGT et qui n'intéressent le plus souvent que des régions et des populations fort petites, n'apparaissent pas dans ces appendices. Tous ces changements sont cependant disponibles dans la *Liste intérimaire des changements de limites, de statut et de nom des municipalités*, publiée par la Division de la géographie.

Changements au niveau de la division de recensement

À Terre-Neuve-et-Labrador, la création de la Division No. 11 est en deux parties, excluant une petite zone au sud de la ville de Nain, qui continue de faire partie de la Division No. 10 (DR 10 10). Sept subdivisions de recensement (SDR) sont touchées par la création de la Division No. 11. Il a fallu diviser deux de ces SDR, qui étaient du genre Subdivision non organisée (SNO), et en modifier le nom afin de respecter la nouvelle structure de DR (voir les appendices 1, 2 ,et 3).

Au Québec, suite à la dissolution de la division de recensement de Desjardins (DR 24 24), les subdivisions de recensement (SDR) de Pintendre, M (24 24 010), de Saint-Joseph-de-la-Pointe-de-Lévy, P (24 24 015) et de Lévis, V (24 24 020) (maintenant partie de la SDR Lévis, V [24 25 213]) ont été annexées à Les Chutes-de-la-Chaudière (maintenant Lévis, TÉ [DR 24 25]) et la SDR de Saint-Henri, M (24 24 005) a été annexée à Bellechasse (DR 24 19). Également au Québec, plusieurs divisions de recensement (CDR), municipalités régionales de comté (MRC) et territoires équivalents (TÉ) ont été touchés par des changements apportés aux limites :

- La SDR de Saint-Lambert-de-Lauzon, P (24 25 005) faisant partie de Lévis (24 25) a été annexée à La Nouvelle-Beauce (24 26).
- Les SDR de Charette, M (24 36 005), de Saint-Élie, P (24 36 010), de Saint-Mathieu-du-Parc, M (24 36 015) et de Saint-Boniface-de-Shawinigan, VL (24 36 020) faisant partie de Shawinigan (24 36) ont été annexées à Maskinongé (24 51).
- La SDR de Saint-Étienne-des-Grès, P (24 37 080) faisant partie de Francheville (24 37) a été annexée à Maskinongé (24 51).
- La SDR de Notre-Dame-du-Mont-Carmel, P (24 36 040) faisant partie de Shawinigan (24 36) a été annexée à Francheville (24 37).
- La SDR de Waterville, V (24 43 005) faisant partie de Sherbrooke (24 43) a été annexée à Coaticook (24 44).

- La SDR de Saint-Bruno-de-Montarville, V (24 57 015) faisant partie de La Vallée-du-Richelieu (24 57) a été annexée à Longueuil (24 58) et fait maintenant partie de Longueuil, V (24 58 227).

- La SDR de Boucherville, V (24 59 005) faisant partie de Lajemmerais (24 59) a été annexée à Longueuil (24 58).

Les noms ou genres de 15 DR ont été modifiés au Québec (Tableau F).

Tableau F Changements aux noms et genres de division de recensement au Québec

| Ancien nom et genre de DR | Nom et genre révisés de DR | Code CGT |
|--|--------------------------------|----------|
| Les Îles-de-la-Madeleine (MRC) | Les Îles-de-la-Madeleine (TÉ) | 24 01 |
| Communauté-Urbaine-de-Québec (CU) | Québec (TÉ) | 24 23 |
| Les Chutes-de-la-Chaudière (MRC) | Lévis (TÉ) | 24 25 |
| Le Centre-de-la-Mauricie (MRC) | Shawinigan (TÉ) | 24 36 |
| Francheville (MRC) | Francheville (CDR) | 24 37 |
| La Région-Sherbrookoise (MRC) | Sherbrooke (TÉ) | 24 43 |
| Champlain (MRC) | Longueuil (TÉ) | 24 58 |
| Laval (MRC) | Laval (TÉ) | 24 65 |
| Communauté-Urbaine-de-Montréal (CU) | Montréal (TÉ) | 24 66 |
| Mirabel (MRC) | Mirabel (TÉ) | 24 74 |
| Communauté-Urbaine-de-l'Outaouais (CU) | Gatineau (TÉ) | 24 81 |
| Rouyn-Noranda (MRC) | Rouyn-Noranda (TÉ) | 24 86 |
| Vallée-de-l'Or (MRC) | La Vallée-de-l'Or (MRC) | 24 89 |
| Le Haut-Saint-Maurice (MRC) | La Tuque (TÉ) | 24 90 |
| Le Fjord-du-Saguenay (MRC) | Le Saguenay-et-son-Fjord (CDR) | 24 94 |

En Ontario, Frontenac, CTY est devenu Frontenac, MB; Haldimand-Norfolk, RM est devenu Haldimand-Norfolk, CDR; et Brant, CTY devient Brant, CDR.

Changements au niveau de la subdivision de recensement

Il y a dix-huit genres de changement au niveau de la SDR, chacun étant représenté par un code spécifique. Le tableau G ci-contre indique quels changements se répercutent sur les codes de la CGT.

L'explication des codes applicables (codes 1, 2, 2C, 23, 3, 3C, 4, 5A, 6 et 7) se retrouve dans la légende des appendices 1, 2 et 3. Une explication plus détaillée suit.

De nouveaux codes de la CGT (code 1) sont attribués aux SDR nouvellement créées. De telles SDR sont :

1. créées à partir d'une autre subdivision de recensement; il s'agit alors le plus souvent de municipalités créées à partir d'une zone habitée située dans une subdivision de recensement rurale ou non organisée; ou
2. créées par la fusion de deux subdivisions de recensement ou plus.

Tableau G Codes de genre de changement au niveau des subdivisions de recensement

| Code Genre de changement | Change-ment au code CGT? |
|--|--------------------------|
| 1 Constitution | Oui |
| 2 Changement du nom | Non |
| 2C Correction du nom | Non |
| 23 Changement du nom et genre | Non |
| 3 Changement du genre | Non |
| 3C Correction du genre | Non |
| 4 Dissolution | Oui |
| 5 Partie annexée de | Non |
| 5A Annexion complète et partie annexée de | Non |
| 6 Partie annexée à | Non |
| 7 Révision du code CGT | Oui |
| 7C Correction du code CGT | Oui |
| 8 Partie prise de (révision de contestation de population) | Non |
| 8C Partie prise de (correction cartographique) | Non |
| 9 Partie donnée à (révision de contestation de population) | Non |
| 9C Partie donnée à (correction cartographique) | Non |
| 10 Population prise de (révision) | Non |
| 11 Population donnée à (révision) | Non |

S'il s'agit d'une fusion, les inscriptions, y compris les codes de la CGT, sont supprimées (code 4) pour toutes les subdivisions de recensement intégrées à la nouvelle subdivision de recensement.

Le code CGT est affecté par les révisions dues aux changements structuraux comme la réorganisation des DR. Cette forme de changement (codes 7 et 7C) indique simplement un code numérique révisé, aucun autre changement n'ayant affecté la SDR.

Les changements de nom de SDR (codes 2 et 2C), de genre de SDR (codes 3 et 3C), ou de nom et de genre de SDR (code 23) n'ont aucune incidence sur le code de la CGT mais entraînent la mise à jour du fichier de la Classification.

Les annexions partielles (codes 5 et 6), les révisions des limites (codes 8, 8C, 9 et 9C) et des chiffres de population (codes 10 et 11) sont les changements les plus nombreux mais ils n'ont aucune incidence sur les codes de la CGT et n'intéressent le plus souvent que des régions et des populations fort petites. Ces changements ne figurent pas dans les appendices mais on peut les trouver dans la publication intitulée *Liste intérimaire des changements de limites, de statut et de nom des municipalités*.

Les SDR touchées par les changements survenus entre le 2 janvier 2001 et le 1^{er} janvier 2006 sont signalées dans le tableau 3 de ce volume. On veut ainsi prévenir les

utilisateurs qui mettent à jour leurs fichiers géographiques ou qui font des analyses tendancielle ou longitudinales que les régions qu'ils comparent pourraient avoir changé dans le temps. Cependant, en comparant les chiffres définitifs de population du recensement précédent avec les chiffres ajustés, l'utilisateur peut constater s'il y a eu un changement des limites, une révision des limites ou une révision des chiffres de population. Les chiffres ajustés de population du recensement de 2001 pour les SDR affectées par de tels changements se retrouvent dans l'appendice 4 de ce volume ainsi que dans la *Liste intérimaire des changements de limites, de statut et de nom des municipalités*.

Depuis le 2 janvier 2001, un total de 2 738 changements aux SDR ont été enregistrés. Ces changements ont touché 1 569 des 5 600 SDR qui existaient en 2001. Il en découla une réduction nette de 182 SDR pour cette période. Du total des changements, 537 ont affecté le code de la SDR, principalement attribuable à la restructuration des municipalités au Québec (340 dissolutions, 158 constitutions et 39 révisions aux codes), 89 ont affecté le nom, 106 le statut et 15 le nom ainsi que le statut. Les derniers 1 991 changements sont dus à des changements et révisions des limites (1 918) et des révisions des chiffres de population (73). Depuis 2001, les changements aux limites de SDR ont affecté 106 divisions de recensement.

Le tableau H présente le nombre de changements aux subdivisions de recensement selon le genre et selon la province et le territoire.

Tableau H Nombre de changements aux subdivisions de recensement selon le genre, de 2001 à 2006

| Province/ Territoire | Code 1 | Codes 2, 2C | Codes 3, 3C | Code 23 | Code 4 | Code 7 | Codes 5, 5A, 6, 8, 8C, 9, 9C, 10, 11 | Total |
|-------------------------|--------|-------------|-------------|---------|--------|--------|--|-------|
| T.-N.-L. | 5 | 4 | ... | ... | 9 | 5 | 154 | 177 |
| Î.-P.-É. | ... | ... | ... | ... | ... | ... | 14 | 14 |
| N.-É. | 2 | 1 | ... | ... | ... | ... | 28 | 31 |
| N.-B. | 1 | 2 | 1 | ... | ... | ... | 111 | 115 |
| Qc | 100 | 30 | 41 | 6 | 282 | 34 | 242 | 735 |
| Ont. | 4 | 17 | 53 | 4 | 5 | ... | 254 | 337 |
| Man. | 6 | 4 | 2 | 1 | 7 | ... | 81 | 101 |
| Sask. | 11 | 8 | ... | ... | 29 | ... | 275 | 323 |
| Alb. | 5 | 10 | 2 | ... | 4 | ... | 252 | 273 |
| C.-B. | 24 | 13 | 4 | ... | 4 | ... | 564 | 609 |
| Yn | ... | ... | ... | ... | ... | ... | 4 | 4 |
| T.N.-O. | ... | ... | 2 | 4 | ... | ... | 8 | 14 |
| Nt | ... | ... | 1 | ... | ... | ... | 4 | 5 |
| Canada | 158 | 89 | 106 | 15 | 340 | 39 | 1 991 | 2 738 |

Légende

- Code 1 Constitution
- Codes 2, 2C Changement/correction de nom
- Codes 3, 3C Changement/correction de genre
- Code 23 Changement du nom et genre
- Code 4 Dissolution
- Code 7 Révision du code CGT
- Codes 5, 5A, 6, 8, 8C, 9, 9C, 10, 11 Annexion et révision de limite et des chiffres de population, correction cartographique

Autres entités géographiques

La CGT est la classification géographique de base utilisée pour la collecte et la diffusion de statistiques à Statistique Canada. Cependant, la CGT ne peut pas servir toutes les applications statistiques pour lesquelles la présentation et l'analyse des données économiques et sociales sont nécessaires. C'est pourquoi Statistique Canada utilise, en plus de la CGT, d'autres entités géographiques normalisées (comme les régions métropolitaines de recensement et les agglomérations de recensement, les régions économiques, les régions sociosanitaires, et les pays) pour la fourniture des statistiques.

Région métropolitaine de recensement (RMR) et agglomération de recensement (AR)

Le concept général appliqué à ces unités normalisées consiste à relier un noyau urbain aux régions urbaines et rurales adjacentes dont le degré d'intégration économique et sociale avec ce noyau urbain est élevé, lequel est déterminé par le pourcentage de navetteurs établi d'après les données du recensement de la population sur le lieu de travail.

Pour former une région métropolitaine de recensement (RMR), le centre urbain doit compter au moins 50 000 habitants et la région (RMR) doit compter au moins 100 000 habitants. Une RMR restera une RMR même si la population de son noyau urbain devient inférieure à 50 000 habitants ou si la population totale devient inférieure à 100 000 habitants.

Pour former une agglomération de recensement (AR), le centre urbain doit compter au moins 10 000 habitants. Si la population du noyau urbain d'une AR devient inférieure à 10 000 habitants, l'AR est retirée du programme.

Depuis mars 2003, il n'est plus exigé des AR que leur centre urbain compte 100 000 habitants pour devenir une RMR. Maintenant, il suffit qu'une AR compte au moins 100 000 habitants et un centre urbain de 50 000 habitants ou plus pour devenir une RMR.

Pour délimiter une RMR ou une AR, on se sert des municipalités (subdivisions de recensement) adjacentes comme unités de base. Ces subdivisions de recensement (SDR) sont incluses dans les RMR ou les AR si elles respectent au moins une de leurs règles de délimitation, dont voici les trois principales :

- (1) La règle du noyau urbain : La SDR est comprise entièrement ou en partie dans le noyau urbain.
- (2) La règle du navettage dans le sens normal : Avec un nombre minimum de 100 navetteurs, au moins 50 % de la population active occupée qui demeure dans la SDR travaille dans le noyau urbain de délimitation. Ces chiffres sont établis à partir des réponses à la question sur le lieu de travail du recensement de 2001.
- (3) La règle du navettage à contresens : Avec un nombre minimum de 100 navetteurs, au moins 25 % de la population active occupée qui travaille dans la SDR demeure dans le noyau urbain de délimitation. Ces chiffres sont établis à partir des réponses à la question sur le lieu de travail du recensement de 2001.

Une autre règle se rapporte spécifiquement au fusionnement de RMR et d'AR adjacentes. Une AR adjacente à une RMR sera fusionnée à celle-ci si le pourcentage total de navetteurs qui se déplacent entre l'AR et la RMR représente au moins 35 % de la population active occupée demeurant dans l'AR selon les données sur le lieu de travail du recensement de 2001. Ce pourcentage total de navetteurs est la somme des déplacements dans les deux sens entre la RMR et l'AR, exprimé en pourcentage de la population active demeurant dans l'AR (population active occupée résidente).

Une RMR ou une AR regroupe des régions ayant entre elles des liens économiques et sociaux. Cependant, il y a des limites à la mesure dans laquelle on peut atteindre ce but. Étant donné que les SDR utilisées comme unités de base aux fins de la délimitation des RMR et des AR sont des unités administratives, leurs limites ne sont pas toujours des plus appropriées pour délimiter les RMR et les AR. Il y a toujours des cas où l'application des règles donne des résultats non souhaités ainsi que des cas où ces règles sont difficilement applicables. Dans de tels cas, des ajustements manuels sont parfois apportés aux limites pour assurer l'intégrité du programme.

Parce qu'elles sont délimitées de la même façon dans l'ensemble du Canada, les RMR et les AR sont statistiquement comparables. Elles diffèrent des autres régions, telles que les régions de commerce, de marketing ou de planification régionale établies par les autorités locales à des fins de planification ou autres; il faut donc faire preuve de prudence si on les utilise à des fins non statistiques.

Il y a 33 RMR et 111 AR en 2006. Six AR sont devenues des RMR en 2006 : Moncton au New Brunswick; Barrie, Brantford, Guelph, et Peterborough en Ontario; et Kelowna en Colombie-Britannique. Sept nouvelles AR ont

été ajoutées : Bay Roberts à Terre-Neuve-et-Labrador; Miramichi au New Brunswick; Centre Wellington et Ingersoll en Ontario; Okotoks et Canmore en Alberta; et Salmon Arm en Colombie-Britannique. L'AR de Magog en 2001 a été fusionnée à la RMR de Sherbrooke depuis qu'au moins 35 % de la population active occupée qui demeure dans l'AR fait la navette entre la RMR et l'AR, d'après les données sur le lieu de travail tirées du recensement de 2001. Finalement, deux AR, Gander et Labrador City à Terre-Neuve-et-Labrador, ont été supprimées car la population de leur noyau urbain était inférieure à 10 000 habitants en 2001.

Entre 2001 et 2006, des municipalités ont connu des changements (nouveau nom, fusion, annexion ou dissolution). Trois RMR ont maintenant un nouveau nom : Chicoutimi–Jonquière devient Saguenay; Ottawa–Hull devient Ottawa–Gatineau; et Greater Sudbury devient Greater Sudbury / Grand Sudbury. Deux AR ont aussi un nouveau nom : Port Hope and Hope devient Port Hope et Haileybury devient Temiskaming Shores.

Même si les régions métropolitaines de recensement (RMR) et les agglomérations de recensement (AR) englobent presque 80 % de la population du Canada, ces régions représentent seulement 4 % du territoire. Le concept de zone d'influence des régions métropolitaines de recensement et des agglomérations de recensement (ZIM) offre une distinction géographique de la région à l'extérieur des RMR et des AR. Les subdivisions de recensement qui ne font pas partie des RMR et des AR sont classées selon une des quatre catégories de ZIM (forte, modérée, faible et sans influence) selon le degré d'influence exercé collectivement sur elles par les RMR et les AR. Les subdivisions de recensement ayant le même degré d'influence (déterminé par le pourcentage de leur population active occupée résidente qui travaille dans le noyau urbain des RMR et des AR) ont tendance à se grouper en zones autour des RMR et des AR.

L'introduction du concept ZIM permet maintenant de classer toutes les subdivisions de recensement dans la nouvelle classification des secteurs statistiques (CSS) en vue de la diffusion des données. En effet, la CSS classe les subdivisions de recensement selon qu'elles fassent partie d'une région métropolitaine de recensement, d'une agglomération de recensement, d'une zone d'influence des régions métropolitaines de recensement et des agglomérations de recensement (ZIM forte, ZIM modérée, ZIM faible, ou zone sans IM), ou des territoires (Territoire du Yukon, Territoires du Nord-Ouest, Nunavut). L'application de cette classification aux données par subdivision de recensement pourrait dévoiler des particularités cachées en plus d'aider les utilisateurs à étudier la diversité des régions autres que les RMR et les AR du Canada.

Région économique (RE)

Il s'agit d'une unité normalisée créée parce que l'on avait besoin d'une unité géographique appropriée pour la présentation et l'analyse de l'activité économique régionale. Une telle unité est assez petite pour permettre une analyse régionale, tout en étant assez grande pour comprendre un nombre suffisant de répondants de sorte que, une fois les données confidentielles supprimées, il reste quand même une vaste gamme de statistiques à diffuser.

Ces régions ont été établies d'après les travaux de Camu, Weeks et Sametz réalisés au cours des années 1950. Au début, les limites des régions ont été tracées de façon que les ressemblances des caractéristiques socio-économiques à l'intérieur des régions soient portées au maximum mais que celles entre les régions soient réduites au minimum. Par la suite, les régions ont été modifiées pour comprendre les comtés qui définissent la zone d'influence d'un grand centre urbain ou d'une grande région métropolitaine. Finalement, les régions ont été établies pour tenir compte des changements de limites des DR et des besoins des autorités provinciales.

La RE est une unité géographique, plus petite qu'une province sauf pour l'Île-du-Prince-Édouard et les Territoires, constituée généralement de groupes de divisions de recensement complètes. La seule exception étant en Ontario où la ville de Burlington, qui fait partie de la division de recensement Halton (DR 35 24) est exclue de la RE de Toronto pour être incluse dans la RE de Hamilton–Niagara Peninsula qui comprend la RMR de Hamilton au complet.

Les RE peuvent être des régions économiques ou administratives, ou encore des régions de planification. Au Québec, ces régions sont désignées en vertu d'une loi qui établit les régions administratives. Dans toutes les autres provinces, les RE ont été délimitées en collaboration avec les autorités provinciales.

Il y a 76 RE en 2006; le tableau 6 donne la liste des RE et des divisions de recensement composantes. Les régions économiques qui suivent ont été affectées par les changements au niveau des DR et des SDR :

À Terre-Neuve-et-Labrador, la composition de Côte-ouest–Northern Peninsula–Labrador (RE 10 30) a été modifiée à la suite de la création d'une nouvelle division de recensement, soit la Division No.11 (DR 10 11).

Au Québec, la composition de Chaudières-Appalaches (RE 24 25) a été modifiée en raison de la dissolution de la DR de Desjardins (DR 24 24). Les subdivisions de recensement (SDR) composantes de Pintendre,

M (24 24 010), de Saint-Joseph-de-la-Pointe-de-Lévy, P (24 24 015), et de Lévis, V (24 24 020) ont été annexées à Les Chutes-de-la-Chaudière (DR 24 25), et la SDR de Saint-Henri, M (24 24 005), a été annexée à Bellechasse (DR 24 19).

Au Manitoba, la limite entre Sud-ouest (RE 46 30) et Parklands (RE 46 70) a été touchée lorsqu'une partie de Gambler 63, IRI (SDR 46 16 025), faisant partie de la Division No. 16 (DR 46 16), a été annexée à Gambler 63 (partie), IRI (SDR 46 15 049), dans la Division No.15 (DR 46 15).

En Colombie-Britannique, la composition de Lower Mainland–Sud-ouest (RE 59 20) et Thompson–Okanagan (RE 59 30) a été touchée lorsqu'une partie de Boothroyd 8A, IRI (SDR 59 09 803), faisant partie de Fraser Valley (DR 59 09) a été annexée à Boothroyd 8A (partie), IRI (SDR 59 33 897), dans Thompson–Nicola (DR 59 33). Cela n'a toutefois pas entraîné de modification des limites.

Régions sociosanitaires

La région sociosanitaire représente une unité géographique normalisée définie par les ministères provinciaux de la santé. Dans toutes les provinces, les régions sociosanitaires sont des régions administratives qui ont été établies aux termes de la loi. Pour avoir la couverture complète du territoire canadien, chacun des territoires représente aussi une région sociosanitaire.

Les régions sociosanitaires se présentent sous la forme d'une hiérarchie et couvrent l'ensemble des terres du Canada. La classification porte sur les régions sociosanitaires 2005. Une version modifiée de cette classification est également incluse pour tenir compte du traitement spécial des régions sociosanitaires en Ontario et en Nouvelle-Écosse. En Ontario, les régions sociosanitaires incluses dans la classification principale sont basées sur les «Public Health Units (PHU)» alors que, dans la version modifiée, les régions sociosanitaires sont basées sur les réseaux locaux d'intégration des services de santé (RLISS). En Nouvelle-Écosse, les «District Health Authorities (DHA)» sont les régions administratives désignées en vertu de la loi et font partie de la version modifiée alors que les zones, qui sont incluses dans la classification principale, sont le résultat du regroupement des neuf «DHA». Ailleurs les classifications sont identiques. La classification de base ainsi que sa version sont des normes ministérielles.

Les régions sociosanitaires 2005 remplacent les régions sociosanitaires 2003. À compter de 2003, les révisions auront lieu à tous les deux ans.

Pays du monde

La norme recommandée pour les noms et codes identifiant les pays du monde est une version adaptée de «Codes pour la représentation des noms de pays et leurs subdivisions — partie 1 : codes de pays, ISO 3166-1 : 1997», publié par l'Organisation internationale de normalisation (ISO) à Genève, en Suisse, en collaboration avec le Bureau de la statistique des Nations Unies.

La norme ISO 3166-1 : 1997 offre des codes à deux et trois lettres (ISO alpha-2 et ISO alpha-3) et des codes à trois chiffres (ISO numérique-3).

Présentation

La Classification géographique type de 2006 a été divisée en deux volumes distincts :

- Volume I La Classification (12-571 au catalogue)
- Volume II Cartes de référence (12-572 au catalogue)

Volume I - La classification

Le Volume I est celui qui présente les fondements du système de classification des unités géographiques. Il décrit la CGT, les régions métropolitaines de recensement (RMR), les agglomérations de recensement (AR) et les régions économiques (RE), et les présente de diverses façons pour les rendre facilement accessibles et compréhensibles. L'introduction situe les unités géographiques normalisées dans leur contexte et en donne le cadre d'utilisation.

Le Volume I de la CGT 2006 inclut aussi les tableaux suivants :

Tableau 1 Divisions de recensement en ordre numérique, selon la province et le territoire, 2006

Ce court tableau donne un aperçu de la CGT. Il porte sur les deux premiers niveaux hiérarchiques de la CGT, soit la province et la division de recensement. Le tableau donne le code, le nom et le genre de chaque DR.

Tableau 2 Divisions de recensement en ordre alphabétique, selon la province et le territoire, 2006

Ce tableau rend plus facile l'accès à la classification pour ceux qui connaissent le nom des divisions de recensement.

Tableau 3 Divisions et subdivisions de recensement en ordre numérique, selon la province et le territoire, 2006

Ce tableau est la pièce maîtresse de la classification puisqu'il s'agit d'une liste complète des unités géographiques de la CGT. C'est à partir de ces unités que toutes les autres régions géographiques normalisées sont constituées. Le tableau donne le code, le nom et le genre de chaque SDR, et indique en plus si la SDR fait partie d'une RMR/AR.

Les SDR ayant été visées par un changement de nom, de genre, de code, de limites ou une révision des chiffres de population depuis 2001 sont signalées.

Le tableau 3 est étayé par un index (tableau 7), des précisions sur les changements (appendices 1, 2 et 3) et sur les révisions des chiffres de population (appendice 4), et des cartes (volume II).

Tableau 4 Régions métropolitaines de recensement et agglomérations de recensement en ordre numérique, 2006

Il s'agit d'une liste de tous les grands centres urbains au Canada. Ces centres sont importants pour l'analyse de la conjoncture économique actuelle puisqu'ils sont au cœur de l'activité économique au Canada.

Le tableau donne le code, la description et le genre de chaque RMR et AR. Les RMR sont en caractères gras.

Le détail des RMR et des AR selon les subdivisions de recensement composantes est fourni au tableau 5.

Tableau 5 Régions métropolitaines de recensement, agglomérations de recensement et leurs subdivisions de recensement composantes en ordre alphabétique, 2006

Ce tableau a un double objet : fournir un accès plus facile aux codes de RMR et d'AR et définir les RMR et les AR par rapport aux SDR.

Le tableau donne la liste alphabétique des RMR et des AR combinées. Après chaque RMR et AR se retrouvent les SDR composantes en ordre alphabétique. Le nom, le genre et le code sont indiqués pour chaque RMR et AR, et le nom, le genre et le code de la CGT, pour chaque SDR.

Tableau 6 Régions économiques et leurs divisions de recensement composantes en ordre numérique, selon la province et le territoire, 2006

Ce tableau énumère les RE avec leurs codes et les définit par rapport à leurs DR composantes, qui sont présentées en ordre numérique, le nom et le code de chaque DR étant précisés.

En Ontario, les utilisateurs de ce tableau prendront note que la DR composante Halton (code de DR 35 24) apparaît à deux endroits, soit comme composante de la région économique de Toronto (RE 35 30) et comme composante de Hamilton–Niagara Peninsula (RE 35 50). Au bas du tableau, une note énumère quelles SDR de la DR 35 24 font partie soit de la RE 35 30, soit de la RE 35 50.

Tableau 7 Index des noms de localité, selon la province et le territoire, 2006

Ce tableau donne un accès par mot à la CGT et aux codes de RMR/AR à partir du nom de toute localité habitée ou qui l'a été au cours des 55 dernières années. Cet index de noms de localité a été élargi avec les années au fil des enquêtes et comprend des noms de localités qui correspondent à des gares et à des bureaux de poste ou qui ont été relevés dans les répertoires toponymiques provinciaux.

Les utilisateurs du tableau 7 vont rencontrer des noms de lieu alternés et répétés parmi les quelques 46 000 entrées de ce tableau. Les noms de lieu alternés comprennent les noms de lieux alternés à partir de l'histoire ou d'autres langues et les épellations alternatives du même nom. Dans ces cas, tous les noms conduisent au même code CGT. Toutefois, les noms de lieu répétés ont généralement des codes CGT différents. Environ 2 000 noms

paraissent plus d'une fois à l'intérieur d'une province, y entraînant environ 4 325 entrées dans le tableau. Habituellement, ceci démontre qu'un nom de lieu a été utilisé pour plus d'une localité, parfois pas tellement éloignée l'une de l'autre. Cela se présente aussi lorsqu'une limite de SDR partage une localité et que le nom de lieu est répété sous chacun des codes CGT. Cette situation cause un travail de référence supplémentaire pour les codeurs utilisant le tableau 7.

Le tableau présente les noms de localité ainsi que les noms actuels des subdivisions de recensement en ordre alphabétique selon la province et le territoire avec le code de la CGT et, le cas échéant, le code de RMR/AR de chaque localité. Les noms officiels et les codes des SDR sont indiqués en caractères gras et le code de genre de la SDR est aussi précisé.

Appendice 1 Changements apportés aux codes, aux noms et aux genres des subdivisions de recensement, entre 2001 et 2006, selon la province et le territoire, dans l'ordre des codes de 2001

Ce tableau présente les changements en indiquant l'ancien et l'actuel nom ou genre de SDR pour un changement de nom ou de genre de SDR, et la correspondance qui existe entre un ancien et un nouveau code CGT. Le tableau donne pour chaque changement, selon l'ordre des codes de 2001, le code CGT en 2001 avec le nom et le genre de SDR, le code de changement, suivi du code CGT correspondant en 2006 ainsi que le nom et le genre de SDR.

Appendice 2 Changements apportés aux codes, aux noms et aux genres des subdivisions de recensement, entre 2001 et 2006, selon la province et le territoire, dans l'ordre des codes de 2006

Ce tableau présente une information identique à l'appendice 1 mais selon l'ordre des codes de 2006. Alors que l'appendice 1 signale quelles municipalités ont été éliminées depuis 2001, l'appendice 2 met l'accent sur les nouvelles inscriptions.

Le tableau indique pour chaque changement, selon l'ordre des codes de 2006, le code CGT de 2006, avec le nom et le genre de SDR, le code de changement, et son équivalent en 2001 en termes de code CGT, de nom et de genre de SDR. Ces changements indiquent le nom et le genre actuel de la SDR si un changement de nom ou de genre est survenu, et comment un nouveau code est rattaché à un ancien code.

Appendice 3 Changements annuels apportés aux codes, aux noms et aux genres des subdivisions de recensement, entre 2001 et 2006, selon la province et le territoire, et selon l'année

Ce tableau énumère les changements annuels apportés à la CGT. À la différence des appendices 1 et 2, l'appendice 3 montre tous les changements intermédiaires qui n'apparaissent pas lorsque l'on compare uniquement les années 2001 et 2006.

Le tableau montre, pour chaque année, l'ancien nom et genre de SDR, l'ancien code CGT, un code de changement (pour l'état précédent), la date du changement, un code de changement (pour l'état révisé) et son équivalent pour 2006 en termes de nom et genre de SDR, et de code CGT.

Ce tableau est important pour les utilisateurs de données de séries historiques qui rassemblent des données géostatistiques sur une base annuelle. C'est pourquoi le tableau indique, par année, toutes les constitutions et les dissolutions de SDR, les révisions aux codes de la CGT ainsi que les changements de nom et de genre affectant les SDR pour la période entre le 2 janvier 2001 et le 1^{er} janvier 2006.

Appendice 4 Révisions annuelles des chiffres de population du recensement de 2001 pour les subdivisions de recensement affectées par un changement, selon la province et le territoire

Ce tableau énumère les SDR dont les chiffres de population du recensement de 2001 ont été révisés suite à un changement de limites ou à une révision des chiffres de population.

Le tableau indique le nom et le genre de la SDR et les chiffres de population selon les limites de la SDR au 1^{er} janvier et au 1^{er} juillet de chaque année pour la période comprise entre 2001 et 2006.

Volume II – Les cartes de référence

Ce volume contient une série de 23 cartes des provinces et territoires indiquant les limites des divisions de recensement, des subdivisions de recensement, des régions métropolitaines de recensement et des agglomérations de recensement en date du 1^{er} janvier 2006. Les limites sont tracées sur des fonds de carte qui comprennent déjà les cours d'eau. Les cartes indiquent le nom et le code de chaque SDR et le code des DR et des RMR/AR.

Sont aussi comprises cinq cartes du Canada, à savoir :

1. un index des cartes de référence;
2. les limites des divisions de recensement;
3. l'emplacement des régions métropolitaines de recensement et des agglomérations de recensement;
4. la distribution spatiale des SDR parmi les RMR, les AR, les zones d'influence des RMR et des AR, et les territoires;
5. les limites des régions économiques avec leurs DR composantes.

Document de référence

1. Classification géographique type 2001
Volume I, La Classification, n° 12-571-XPB au catalogue
Volume II, Cartes de référence, n° 12-572-XPB au catalogue
Source : Statistique Canada

Tableau 1 Divisions de recensement en ordre numérique, selon la province et le territoire, 2006

| PR | DR | Nom de la DR | Genre de DR | PR | DR | Nom de la DR | Genre de DR |
|--------------------------------|----|--------------------------|-------------|-----------------------|----|----------------------------|-------------|
| Terre-Neuve-et-Labrador | | | | Québec (suite) | | | |
| 10 | 01 | Division No. 1 | CDR | 24 | 06 | Avignon | MRC |
| 10 | 02 | Division No. 2 | CDR | 24 | 07 | La Matapédia | MRC |
| 10 | 03 | Division No. 3 | CDR | 24 | 08 | Matane | MRC |
| 10 | 04 | Division No. 4 | CDR | 24 | 09 | La Mitis | MRC |
| 10 | 05 | Division No. 5 | CDR | 24 | 10 | Rimouski-Neigette | MRC |
| 10 | 06 | Division No. 6 | CDR | 24 | 11 | Les Basques | MRC |
| 10 | 07 | Division No. 7 | CDR | 24 | 12 | Rivière-du-Loup | MRC |
| 10 | 08 | Division No. 8 | CDR | 24 | 13 | Témiscouata | MRC |
| 10 | 09 | Division No. 9 | CDR | 24 | 14 | Kamouraska | MRC |
| 10 | 10 | Division No. 10 | CDR | 24 | 15 | Charlevoix-Est | MRC |
| 10 | 11 | Division No. 11 | CDR | 24 | 16 | Charlevoix | MRC |
| Île-du-Prince-Édouard | | | | 24 | 17 | L'Islet | MRC |
| 11 | 01 | Kings | CTY | 24 | 18 | Montmagny | MRC |
| 11 | 02 | Queens | CTY | 24 | 19 | Bellechasse | MRC |
| 11 | 03 | Prince | CTY | 24 | 20 | L'Île-d'Orléans | MRC |
| Nouvelle-Écosse | | | | 24 | 21 | La Côte-de-Beaupré | MRC |
| 12 | 01 | Shelburne | CTY | 24 | 22 | La Jacques-Cartier | MRC |
| 12 | 02 | Yarmouth | CTY | 24 | 23 | Québec | TÉ |
| 12 | 03 | Digby | CTY | 24 | 24 | Lévis | TÉ |
| 12 | 04 | Queens | CTY | 24 | 25 | La Nouvelle-Beauce | MRC |
| 12 | 05 | Annapolis | CTY | 24 | 26 | Robert-Cliche | MRC |
| 12 | 06 | Lunenburg | CTY | 24 | 27 | Les Etchemins | MRC |
| 12 | 07 | Kings | CTY | 24 | 28 | Beauce-Sartigan | MRC |
| 12 | 08 | Hants | CTY | 24 | 29 | Le Granit | MRC |
| 12 | 09 | Halifax | CTY | 24 | 30 | L'Amiante | MRC |
| 12 | 10 | Colchester | CTY | 24 | 31 | L'Érable | MRC |
| 12 | 11 | Cumberland | CTY | 24 | 32 | Lotbinière | MRC |
| 12 | 12 | Pictou | CTY | 24 | 33 | Portneuf | MRC |
| 12 | 13 | Guysborough | CTY | 24 | 34 | Mékinac | MRC |
| 12 | 14 | Antigonish | CTY | 24 | 35 | Shawinigan | TÉ |
| 12 | 15 | Inverness | CTY | 24 | 36 | Francheville | CDR |
| 12 | 16 | Richmond | CTY | 24 | 37 | Bécancour | MRC |
| 12 | 17 | Cape Breton | CTY | 24 | 38 | Arthabaska | MRC |
| 12 | 18 | Victoria | CTY | 24 | 39 | Asbestos | MRC |
| Nouveau-Brunswick | | | | 24 | 40 | Le Haut-Saint-François | MRC |
| 13 | 01 | Saint John | CT | 24 | 41 | Le Val-Saint-François | MRC |
| 13 | 02 | Charlotte | CT | 24 | 42 | Sherbrooke | TÉ |
| 13 | 03 | Sunbury | CT | 24 | 43 | Coaticook | MRC |
| 13 | 04 | Queens | CT | 24 | 44 | Memphrémagog | MRC |
| 13 | 05 | Kings | CT | 24 | 45 | Brome-Missisquoi | MRC |
| 13 | 06 | Albert | CT | 24 | 46 | La Haute-Yamaska | MRC |
| 13 | 07 | Westmorland | CT | 24 | 47 | Acton | MRC |
| 13 | 08 | Kent | CT | 24 | 48 | Drummond | MRC |
| 13 | 09 | Northumberland | CT | 24 | 49 | Nicolet-Yamaska | MRC |
| 13 | 10 | York | CT | 24 | 50 | Maskinongé | MRC |
| 13 | 11 | Carleton | CT | 24 | 51 | D'Autray | MRC |
| 13 | 12 | Victoria | CT | 24 | 52 | Le Bas-Richelieu | MRC |
| 13 | 13 | Madawaska | CT | 24 | 53 | Les Maskoutains | MRC |
| 13 | 14 | Restigouche | CT | 24 | 54 | Rouville | MRC |
| 13 | 15 | Gloucester | CT | 24 | 55 | Le Haut-Richelieu | MRC |
| Québec | | | | 24 | 56 | La Vallée-du-Richelieu | MRC |
| 24 | 01 | Les Îles-de-la-Madeleine | TÉ | 24 | 57 | Longueuil | TÉ |
| 24 | 02 | Le Rocher-Percé | MRC | 24 | 58 | Lajemmerais | MRC |
| 24 | 03 | La Côte-de-Gaspé | MRC | 24 | 59 | L'Assomption | MRC |
| 24 | 04 | La Haute-Gaspésie | MRC | 24 | 60 | Joliette | MRC |
| 24 | 05 | Bonaventure | MRC | 24 | 61 | Matawinie | MRC |
| | | | | 24 | 62 | Montcalm | MRC |
| | | | | 24 | 63 | Les Moulins | MRC |
| | | | | 24 | 64 | Laval | TÉ |
| | | | | 24 | 65 | Montréal | TÉ |
| | | | | 24 | 66 | Roussillon | MRC |
| | | | | 24 | 67 | Les Jardins-de-Napierville | MRC |
| | | | | 24 | 68 | Le Haut-Saint-Laurent | MRC |
| | | | | 24 | 69 | | |

Tableau 1 Divisions de recensement en ordre numérique, selon la province et le territoire, 2006 (suite)

| PR | DR | Nom de la DR | Genre de DR | PR | DR | Nom de la DR | Genre de DR |
|---------------------|----|--------------------------------|-------------|----------------------|----|-----------------|-------------|
| Québec (fin) | | | | Ontario (fin) | | | |
| 24 | 70 | Beauharnois-Salaberry | MRC | 35 | 39 | Middlesex | CTY |
| 24 | 71 | Vaudreuil-Soulanges | MRC | 35 | 40 | Huron | CTY |
| 24 | 72 | Deux-Montagnes | MRC | 35 | 41 | Bruce | CTY |
| 24 | 73 | Thérèse-De Blainville | MRC | 35 | 42 | Grey | CTY |
| 24 | 74 | Mirabel | TÉ | 35 | 43 | Simcoe | CTY |
| 24 | 75 | La Rivière-du-Nord | MRC | 35 | 44 | Muskoka | DM |
| 24 | 76 | Argenteuil | MRC | 35 | 46 | Haliburton | CTY |
| 24 | 77 | Les Pays-d'en-Haut | MRC | 35 | 47 | Renfrew | CTY |
| 24 | 78 | Les Laurentides | MRC | 35 | 48 | Nipissing | DIS |
| 24 | 79 | Antoine-Labelle | MRC | 35 | 49 | Parry Sound | DIS |
| 24 | 80 | Papineau | MRC | 35 | 51 | Manitoulin | DIS |
| 24 | 81 | Gatineau | TÉ | 35 | 52 | Sudbury | DIS |
| 24 | 82 | Les Collines-de-l'Outaouais | MRC | 35 | 53 | Grand Sudbury | CDR |
| 24 | 83 | La Vallée-de-la-Gatineau | MRC | 35 | 54 | Timiskaming | DIS |
| 24 | 84 | Pontiac | MRC | 35 | 56 | Cochrane | DIS |
| 24 | 85 | Témiscamingue | MRC | 35 | 57 | Algoma | DIS |
| 24 | 86 | Rouyn-Noranda | TÉ | 35 | 58 | Thunder Bay | DIS |
| 24 | 87 | Abitibi-Ouest | MRC | 35 | 59 | Rainy River | DIS |
| 24 | 88 | Abitibi | MRC | 35 | 60 | Kenora | DIS |
| 24 | 89 | La Vallée-de-l'Or | MRC | Manitoba | | | |
| 24 | 90 | La Tuque | TÉ | 46 | 01 | Division No. 1 | CDR |
| 24 | 91 | Le Domaine-du-Roy | MRC | 46 | 02 | Division No. 2 | CDR |
| 24 | 92 | Maria-Chapdelaine | MRC | 46 | 03 | Division No. 3 | CDR |
| 24 | 93 | Lac-Saint-Jean-Est | MRC | 46 | 04 | Division No. 4 | CDR |
| 24 | 94 | Le Saguenay-et-son-Fjord | CDR | 46 | 05 | Division No. 5 | CDR |
| 24 | 95 | La Haute-Côte-Nord | MRC | 46 | 06 | Division No. 6 | CDR |
| 24 | 96 | Manicouagan | MRC | 46 | 07 | Division No. 7 | CDR |
| 24 | 97 | Sept-Rivières-Caniapiscau | CDR | 46 | 08 | Division No. 8 | CDR |
| 24 | 98 | Minganie-Basse-Côte-Nord | CDR | 46 | 09 | Division No. 9 | CDR |
| 24 | 99 | Nord-du-Québec | CDR | 46 | 10 | Division No. 10 | CDR |
| Ontario | | | | 46 | 11 | Division No. 11 | CDR |
| 35 | 01 | Stormont, Dundas and Glengarry | UC | 46 | 12 | Division No. 12 | CDR |
| 35 | 02 | Prescott and Russell | UC | 46 | 13 | Division No. 13 | CDR |
| 35 | 06 | Ottawa | CDR | 46 | 14 | Division No. 14 | CDR |
| 35 | 07 | Leeds and Grenville | UC | 46 | 15 | Division No. 15 | CDR |
| 35 | 09 | Lanark | CTY | 46 | 16 | Division No. 16 | CDR |
| 35 | 10 | Frontenac | MB | 46 | 17 | Division No. 17 | CDR |
| 35 | 11 | Lennox and Addington | CTY | 46 | 18 | Division No. 18 | CDR |
| 35 | 12 | Hastings | CTY | 46 | 19 | Division No. 19 | CDR |
| 35 | 13 | Prince Edward | CDR | 46 | 20 | Division No. 20 | CDR |
| 35 | 14 | Northumberland | CTY | 46 | 21 | Division No. 21 | CDR |
| 35 | 15 | Peterborough | CTY | 46 | 22 | Division No. 22 | CDR |
| 35 | 16 | Kawartha Lakes | CDR | 46 | 23 | Division No. 23 | CDR |
| 35 | 18 | Durham | RM | Saskatchewan | | | |
| 35 | 19 | York | RM | 47 | 01 | Division No. 1 | CDR |
| 35 | 20 | Toronto | CDR | 47 | 02 | Division No. 2 | CDR |
| 35 | 21 | Peel | RM | 47 | 03 | Division No. 3 | CDR |
| 35 | 22 | Dufferin | CTY | 47 | 04 | Division No. 4 | CDR |
| 35 | 23 | Wellington | CTY | 47 | 05 | Division No. 5 | CDR |
| 35 | 24 | Halton | RM | 47 | 06 | Division No. 6 | CDR |
| 35 | 25 | Hamilton | CDR | 47 | 07 | Division No. 7 | CDR |
| 35 | 26 | Niagara | RM | 47 | 08 | Division No. 8 | CDR |
| 35 | 28 | Haldimand-Norfolk | CDR | 47 | 09 | Division No. 9 | CDR |
| 35 | 29 | Brant | CDR | 47 | 10 | Division No. 10 | CDR |
| 35 | 30 | Waterloo | RM | 47 | 11 | Division No. 11 | CDR |
| 35 | 31 | Perth | CTY | 47 | 12 | Division No. 12 | CDR |
| 35 | 32 | Oxford | CTY | 47 | 13 | Division No. 13 | CDR |
| 35 | 34 | Elgin | CTY | 47 | 14 | Division No. 14 | CDR |
| 35 | 36 | Chatham-Kent | CDR | 47 | 15 | Division No. 15 | CDR |
| 35 | 37 | Essex | CTY | 47 | 16 | Division No. 16 | CDR |
| 35 | 38 | Lambton | CTY | | | | |

Tableau 1 Divisions de recensement en ordre numérique, selon la province et le territoire, 2006 (fin)

| PR | DR | Nom de la DR | Genre de DR | PR | DR | Nom de la DR | Genre de DR |
|-----------------------------|----|----------------------|-------------|-----------------------------------|----|------------------------|-------------|
| Saskatchewan (fin) | | | | Colombie-Britannique (fin) | | | |
| 47 | 17 | Division No. 17 | CDR | 59 | 21 | Nanaimo | RD |
| 47 | 18 | Division No. 18 | CDR | 59 | 23 | Alberni-Clayoquot | RD |
| Alberta | | | | 59 | 25 | Comox-Strathcona | RD |
| 48 | 01 | Division No. 1 | CDR | 59 | 27 | Powell River | RD |
| 48 | 02 | Division No. 2 | CDR | 59 | 29 | Sunshine Coast | RD |
| 48 | 03 | Division No. 3 | CDR | 59 | 31 | Squamish-Lillooet | RD |
| 48 | 04 | Division No. 4 | CDR | 59 | 33 | Thompson-Nicola | RD |
| 48 | 05 | Division No. 5 | CDR | 59 | 35 | Central Okanagan | RD |
| 48 | 06 | Division No. 6 | CDR | 59 | 37 | North Okanagan | RD |
| 48 | 07 | Division No. 7 | CDR | 59 | 39 | Columbia-Shuswap | RD |
| 48 | 08 | Division No. 8 | CDR | 59 | 41 | Cariboo | RD |
| 48 | 09 | Division No. 9 | CDR | 59 | 43 | Mount Waddington | RD |
| 48 | 10 | Division No. 10 | CDR | 59 | 45 | Central Coast | RD |
| 48 | 11 | Division No. 11 | CDR | 59 | 47 | Skeena-Queen Charlotte | RD |
| 48 | 12 | Division No. 12 | CDR | 59 | 49 | Kitimat-Stikine | RD |
| 48 | 13 | Division No. 13 | CDR | 59 | 51 | Bulkley-Nechako | RD |
| 48 | 14 | Division No. 14 | CDR | 59 | 53 | Fraser-Fort George | RD |
| 48 | 15 | Division No. 15 | CDR | 59 | 55 | Peace River | RD |
| 48 | 16 | Division No. 16 | CDR | 59 | 57 | Stikine | REG |
| 48 | 17 | Division No. 17 | CDR | 59 | 59 | Northern Rockies | RD |
| 48 | 18 | Division No. 18 | CDR | Territoire du Yukon | | | |
| 48 | 19 | Division No. 19 | CDR | 60 | 01 | Yukon | TER |
| Colombie-Britannique | | | | Territoires du Nord-Ouest | | | |
| 59 | 01 | East Kootenay | RD | 61 | 06 | Fort Smith | REG |
| 59 | 03 | Central Kootenay | RD | 61 | 07 | Inuvik | REG |
| 59 | 05 | Kootenay Boundary | RD | Nunavut | | | |
| 59 | 07 | Okanagan-Similkameen | RD | 62 | 04 | Baffin | REG |
| 59 | 09 | Fraser Valley | RD | 62 | 05 | Keewatin | REG |
| 59 | 15 | Greater Vancouver | RD | 62 | 08 | Kitikmeot | REG |
| 59 | 17 | Capital | RD | | | | |
| 59 | 19 | Cowichan Valley | RD | | | | |

Tableau 2 Divisions de recensement en ordre alphabétique, selon la province et le territoire, 2006

| PR | DR | Nom de la DR | Genre de DR | PR | DR | Nom de la DR | Genre de DR |
|--------------------------------|----|-----------------|-------------|-----------------------|----|-----------------------------|-------------|
| Terre-Neuve-et-Labrador | | | | Québec (suite) | | | |
| 10 | 01 | Division No. 1 | CDR | 24 | 40 | Asbestos | MRC |
| 10 | 02 | Division No. 2 | CDR | 24 | 06 | Avignon | MRC |
| 10 | 03 | Division No. 3 | CDR | 24 | 29 | Beauce-Sartigan | MRC |
| 10 | 04 | Division No. 4 | CDR | 24 | 70 | Beauharnois-Salaberry | MRC |
| 10 | 05 | Division No. 5 | CDR | 24 | 38 | Bécancour | MRC |
| 10 | 06 | Division No. 6 | CDR | 24 | 19 | Bellechasse | MRC |
| 10 | 07 | Division No. 7 | CDR | 24 | 05 | Bonaventure | MRC |
| 10 | 08 | Division No. 8 | CDR | 24 | 46 | Brome-Missisquoi | MRC |
| 10 | 09 | Division No. 9 | CDR | 24 | 16 | Charlevoix | MRC |
| 10 | 10 | Division No. 10 | CDR | 24 | 15 | Charlevoix-Est | MRC |
| 10 | 11 | Division No. 11 | CDR | 24 | 44 | Coaticook | MRC |
| Île-du-Prince-Édouard | | | | 24 | 52 | D'Autray | MRC |
| 11 | 01 | Kings | CTY | 24 | 72 | Deux-Montagnes | MRC |
| 11 | 03 | Prince | CTY | 24 | 49 | Drummond | MRC |
| 11 | 02 | Queens | CTY | 24 | 37 | Francheville | CDR |
| Nouvelle-Écosse | | | | 24 | 81 | Gatineau | TÉ |
| 12 | 05 | Annapolis | CTY | 24 | 61 | Joliette | MRC |
| 12 | 14 | Antigonish | CTY | 24 | 14 | Kamouraska | MRC |
| 12 | 17 | Cape Breton | CTY | 24 | 31 | L'Amiante | MRC |
| 12 | 10 | Colchester | CTY | 24 | 60 | L'Assomption | MRC |
| 12 | 11 | Cumberland | CTY | 24 | 32 | L'Érable | MRC |
| 12 | 03 | Digby | CTY | 24 | 20 | L'Île-d'Orléans | MRC |
| 12 | 13 | Guysborough | CTY | 24 | 17 | L'Islet | MRC |
| 12 | 09 | Halifax | CTY | 24 | 21 | La Côte-de-Beaupré | MRC |
| 12 | 08 | Hants | CTY | 24 | 03 | La Côte-de-Gaspé | MRC |
| 12 | 15 | Inverness | CTY | 24 | 95 | La Haute-Côte-Nord | MRC |
| 12 | 07 | Kings | CTY | 24 | 04 | La Haute-Gaspésie | MRC |
| 12 | 06 | Lunenburg | CTY | 24 | 47 | La Haute-Yamaska | MRC |
| 12 | 12 | Pictou | CTY | 24 | 22 | La Jacques-Cartier | MRC |
| 12 | 04 | Queens | CTY | 24 | 07 | La Matapédia | MRC |
| 12 | 16 | Richmond | CTY | 24 | 09 | La Mitis | MRC |
| 12 | 01 | Shelburne | CTY | 24 | 26 | La Nouvelle-Beauce | MRC |
| 12 | 18 | Victoria | CTY | 24 | 75 | La Rivière-du-Nord | MRC |
| 12 | 02 | Yarmouth | CTY | 24 | 90 | La Tuque | TÉ |
| Nouveau-Brunswick | | | | 24 | 89 | La Vallée-de-l'Or | MRC |
| 13 | 06 | Albert | CT | 24 | 83 | La Vallée-de-la-Gatineau | MRC |
| 13 | 11 | Carleton | CT | 24 | 57 | La Vallée-du-Richelieu | MRC |
| 13 | 02 | Charlotte | CT | 24 | 93 | Lac-Saint-Jean-Est | MRC |
| 13 | 15 | Gloucester | CT | 24 | 59 | Lajemmerais | MRC |
| 13 | 08 | Kent | CT | 24 | 65 | Laval | TÉ |
| 13 | 05 | Kings | CT | 24 | 53 | Le Bas-Richelieu | MRC |
| 13 | 13 | Madawaska | CT | 24 | 91 | Le Domaine-du-Roy | MRC |
| 13 | 09 | Northumberland | CT | 24 | 30 | Le Granit | MRC |
| 13 | 04 | Queens | CT | 24 | 56 | Le Haut-Richelieu | MRC |
| 13 | 14 | Restigouche | CT | 24 | 41 | Le Haut-Saint-François | MRC |
| 13 | 01 | Saint John | CT | 24 | 69 | Le Haut-Saint-Laurent | MRC |
| 13 | 03 | Sunbury | CT | 24 | 02 | Le Rocher-Percé | MRC |
| 13 | 12 | Victoria | CT | 24 | 94 | Le Saguenay-et-son-Fjord | CDR |
| 13 | 07 | Westmorland | CT | 24 | 42 | Le Val-Saint-François | MRC |
| 13 | 10 | York | CT | 24 | 11 | Les Basques | MRC |
| Québec | | | | 24 | 82 | Les Collines-de-l'Outaouais | MRC |
| 24 | 88 | Abitibi | MRC | 24 | 28 | Les Etchemins | MRC |
| 24 | 87 | Abitibi-Ouest | MRC | 24 | 01 | Les Îles-de-la-Madeleine | TÉ |
| 24 | 48 | Acton | MRC | 24 | 68 | Les Jardins-de-Napierville | MRC |
| 24 | 79 | Antoine-Labelle | MRC | 24 | 78 | Les Laurentides | MRC |
| 24 | 76 | Argenteuil | MRC | 24 | 54 | Les Maskoutains | MRC |
| 24 | 39 | Arthabaska | MRC | 24 | 64 | Les Moulins | MRC |
| | | | | 24 | 77 | Les Pays-d'en-Haut | MRC |
| | | | | 24 | 25 | Lévis | TÉ |
| | | | | 24 | 58 | Longueuil | TÉ |
| | | | | 24 | 33 | Lotbinière | MRC |
| | | | | 24 | 96 | Manicouagan | MRC |
| | | | | 24 | 92 | Maria-Chapdelaine | MRC |

Tableau 2 Divisions de recensement en ordre alphabétique, selon la province et le territoire, 2006 (suite)

| PR | DR | Nom de la DR | Genre de DR | PR | DR | Nom de la DR | Genre de DR |
|---------------------|----|---------------------------|-------------|----------------------|----|--------------------------------|-------------|
| Québec (fin) | | | | Ontario (fin) | | | |
| 24 | 51 | Maskinongé | MRC | 35 | 32 | Oxford | CTY |
| 24 | 08 | Matane | MRC | 35 | 49 | Parry Sound | DIS |
| 24 | 62 | Matawinie | MRC | 35 | 21 | Peel | RM |
| 24 | 35 | Mékinac | MRC | 35 | 31 | Perth | CTY |
| 24 | 45 | Memphrémagog | MRC | 35 | 15 | Peterborough | CTY |
| 24 | 98 | Minganie-Basse-Côte-Nord | CDR | 35 | 02 | Prescott and Russell | UC |
| 24 | 74 | Mirabel | TÉ | 35 | 13 | Prince Edward | CDR |
| 24 | 63 | Montcalm | MRC | 35 | 59 | Rainy River | DIS |
| 24 | 18 | Montmagny | MRC | 35 | 47 | Renfrew | CTY |
| 24 | 66 | Montréal | TÉ | 35 | 43 | Simcoe | CTY |
| 24 | 50 | Nicolet-Yamaska | MRC | 35 | 01 | Stormont, Dundas and Glengarry | UC |
| 24 | 99 | Nord-du-Québec | CDR | 35 | 52 | Sudbury | DIS |
| 24 | 80 | Papineau | MRC | 35 | 58 | Thunder Bay | DIS |
| 24 | 84 | Pontiac | MRC | 35 | 54 | Timiskaming | DIS |
| 24 | 34 | Portneuf | MRC | 35 | 20 | Toronto | CDR |
| 24 | 23 | Québec | TÉ | 35 | 30 | Waterloo | RM |
| 24 | 10 | Rimouski-Neigette | MRC | 35 | 23 | Wellington | CTY |
| 24 | 12 | Rivière-du-Loup | MRC | 35 | 19 | York | RM |
| 24 | 27 | Robert-Cliche | MRC | | | | |
| 24 | 67 | Roussillon | MRC | Manitoba | | | |
| 24 | 55 | Rouville | MRC | 46 | 01 | Division No. 1 | CDR |
| 24 | 86 | Rouyn-Noranda | TÉ | 46 | 02 | Division No. 2 | CDR |
| 24 | 97 | Sept-Rivières-Caniapiscau | CDR | 46 | 03 | Division No. 3 | CDR |
| 24 | 36 | Shawinigan | TÉ | 46 | 04 | Division No. 4 | CDR |
| 24 | 43 | Sherbrooke | TÉ | 46 | 05 | Division No. 5 | CDR |
| 24 | 85 | Témiscamingue | MRC | 46 | 06 | Division No. 6 | CDR |
| 24 | 13 | Témiscouata | MRC | 46 | 07 | Division No. 7 | CDR |
| 24 | 73 | Thérèse-De Blainville | MRC | 46 | 08 | Division No. 8 | CDR |
| 24 | 71 | Vaudreuil-Soulanges | MRC | 46 | 09 | Division No. 9 | CDR |
| Ontario | | | | 46 | 10 | Division No. 10 | CDR |
| 35 | 57 | Algoma | DIS | 46 | 11 | Division No. 11 | CDR |
| 35 | 29 | Brant | CDR | 46 | 12 | Division No. 12 | CDR |
| 35 | 41 | Bruce | CTY | 46 | 13 | Division No. 13 | CDR |
| 35 | 36 | Chatham-Kent | CDR | 46 | 14 | Division No. 14 | CDR |
| 35 | 56 | Cochrane | DIS | 46 | 15 | Division No. 15 | CDR |
| 35 | 22 | Dufferin | CTY | 46 | 16 | Division No. 16 | CDR |
| 35 | 18 | Durham | RM | 46 | 17 | Division No. 17 | CDR |
| 35 | 34 | Elgin | CTY | 46 | 18 | Division No. 18 | CDR |
| 35 | 37 | Essex | CTY | 46 | 19 | Division No. 19 | CDR |
| 35 | 10 | Frontenac | MB | 46 | 20 | Division No. 20 | CDR |
| 35 | 53 | Grand Sudbury | CDR | 46 | 21 | Division No. 21 | CDR |
| 35 | 42 | Grey | CTY | 46 | 22 | Division No. 22 | CDR |
| 35 | 28 | Haldimand-Norfolk | CDR | 46 | 23 | Division No. 23 | CDR |
| 35 | 46 | Haliburton | CTY | Saskatchewan | | | |
| 35 | 24 | Halton | RM | 47 | 01 | Division No. 1 | CDR |
| 35 | 25 | Hamilton | CDR | 47 | 02 | Division No. 2 | CDR |
| 35 | 12 | Hastings | CTY | 47 | 03 | Division No. 3 | CDR |
| 35 | 40 | Huron | CTY | 47 | 04 | Division No. 4 | CDR |
| 35 | 16 | Kawartha Lakes | CDR | 47 | 05 | Division No. 5 | CDR |
| 35 | 60 | Kenora | DIS | 47 | 06 | Division No. 6 | CDR |
| 35 | 38 | Lambton | CTY | 47 | 07 | Division No. 7 | CDR |
| 35 | 09 | Lanark | CTY | 47 | 08 | Division No. 8 | CDR |
| 35 | 07 | Leeds and Grenville | UC | 47 | 09 | Division No. 9 | CDR |
| 35 | 11 | Lennox and Addington | CTY | 47 | 10 | Division No. 10 | CDR |
| 35 | 51 | Manitoulin | DIS | 47 | 11 | Division No. 11 | CDR |
| 35 | 39 | Middlesex | CTY | 47 | 12 | Division No. 12 | CDR |
| 35 | 44 | Muskoka | DM | 47 | 13 | Division No. 13 | CDR |
| 35 | 26 | Niagara | RM | 47 | 14 | Division No. 14 | CDR |
| 35 | 48 | Nipissing | DIS | 47 | 15 | Division No. 15 | CDR |
| 35 | 14 | Northumberland | CTY | 47 | 16 | Division No. 16 | CDR |
| 35 | 06 | Ottawa | CDR | 47 | 17 | Division No. 17 | CDR |

Tableau 2 Divisions de recensement en ordre alphabétique, selon la province et le territoire, 2006 (fin)

| PR | DR | Nom de la DR | Genre de DR | PR | DR | Nom de la DR | Genre de DR |
|-----------------------------|----|-------------------|-------------|-----------------------------------|----|------------------------|-------------|
| Saskatchewan (fin) | | | | Colombie-Britannique (fin) | | | |
| 47 | 18 | Division No. 18 | CDR | 59 | 25 | Comox-Strathcona | RD |
| Alberta | | | | 59 | 19 | Cowichan Valley | RD |
| 48 | 01 | Division No. 1 | CDR | 59 | 01 | East Kootenay | RD |
| 48 | 02 | Division No. 2 | CDR | 59 | 09 | Fraser Valley | RD |
| 48 | 03 | Division No. 3 | CDR | 59 | 53 | Fraser-Fort George | RD |
| 48 | 04 | Division No. 4 | CDR | 59 | 15 | Greater Vancouver | RD |
| 48 | 05 | Division No. 5 | CDR | 59 | 49 | Kitimat-Stikine | RD |
| 48 | 06 | Division No. 6 | CDR | 59 | 05 | Kootenay Boundary | RD |
| 48 | 07 | Division No. 7 | CDR | 59 | 43 | Mount Waddington | RD |
| 48 | 08 | Division No. 8 | CDR | 59 | 21 | Nanaimo | RD |
| 48 | 09 | Division No. 9 | CDR | 59 | 37 | North Okanagan | RD |
| 48 | 10 | Division No. 10 | CDR | 59 | 59 | Northern Rockies | RD |
| 48 | 11 | Division No. 11 | CDR | 59 | 07 | Okanagan-Similkameen | RD |
| 48 | 12 | Division No. 12 | CDR | 59 | 55 | Peace River | RD |
| 48 | 13 | Division No. 13 | CDR | 59 | 27 | Powell River | RD |
| 48 | 14 | Division No. 14 | CDR | 59 | 47 | Skeena-Queen Charlotte | RD |
| 48 | 15 | Division No. 15 | CDR | 59 | 31 | Squamish-Lillooet | RD |
| 48 | 16 | Division No. 16 | CDR | 59 | 57 | Stikine | REG |
| 48 | 17 | Division No. 17 | CDR | 59 | 29 | Sunshine Coast | RD |
| 48 | 18 | Division No. 18 | CDR | 59 | 33 | Thompson-Nicola | RD |
| 48 | 19 | Division No. 19 | CDR | Territoire du Yukon | | | |
| Colombie-Britannique | | | | 60 | 01 | Yukon | TER |
| 59 | 23 | Alberni-Clayoquot | RD | Territoires du Nord-Ouest | | | |
| 59 | 51 | Bulkley-Nechako | RD | 61 | 06 | Fort Smith | REG |
| 59 | 17 | Capital | RD | 61 | 07 | Inuvik | REG |
| 59 | 41 | Cariboo | RD | Nunavut | | | |
| 59 | 45 | Central Coast | RD | 62 | 04 | Baffin | REG |
| 59 | 03 | Central Kootenay | RD | 62 | 05 | Keewatin | REG |
| 59 | 35 | Central Okanagan | RD | 62 | 08 | Kitikmeot | REG |
| 59 | 39 | Columbia-Shuswap | RD | | | | |

Tableau 3 Divisions et subdivisions de recensement en ordre numérique, selon la province et le territoire, 2006

| PR | DR | SDR | RMR/ AR | Nom | Genre | Change- ment | PR | DR | SDR | RMR/ AR | Nom | Genre | Change- ment |
|--------------------------------|----|-----|------------|--|------------|-----------------|--|----|-----|------------|---|------------|-----------------|
| Terre-Neuve-et-Labrador | | | | | | | Terre-Neuve-et-Labrador (suite) | | | | | | |
| 10 | 01 | | | Division No. 1 | CDR | | 10 | 01 | 379 | | Harbour Grace | T | |
| 10 | 01 | 101 | | Division No. 1, Subd. V | SNO | ● ◆ | 10 | 01 | 385 | 005 | Upper Island Cove | T | |
| 10 | 01 | 105 | | Portugal Cove South | T | | 10 | 01 | 391 | | Division No. 1, Subd. J | SNO | |
| 10 | 01 | 113 | | Trepassey | T | ◆ | 10 | 01 | 394 | 005 | Bishop's Cove | T | |
| 10 | 01 | 120 | | St. Shott's | T | | 10 | 01 | 396 | 005 | Spaniard's Bay | T | |
| 10 | 01 | 124 | | Division No. 1, Subd. U | SNO | | 10 | 01 | 405 | | Division No. 1, Subd. K | SNO | |
| 10 | 01 | 126 | | Cape Broyle | T | | 10 | 01 | 409 | 005 | Bay Roberts | T | |
| 10 | 01 | 131 | | Renews-Cappahayden | T | ● | 10 | 01 | 415 | | Division No. 1, Subd. L | SNO | |
| 10 | 01 | 136 | | Fermeuse | T | | 10 | 01 | 421 | | Division No. 1, Subd. M | SNO | |
| 10 | 01 | 140 | | Port Kirwan | T | | 10 | 01 | 426 | 005 | North River | T | |
| 10 | 01 | 144 | | Aquaforte | T | | 10 | 01 | 429 | | Clarke's Beach | T | |
| 10 | 01 | 149 | | Ferryland | T | | 10 | 01 | 434 | | South River | T | |
| 10 | 01 | 155 | | Division No. 1, Subd. W | SNO | | 10 | 01 | 437 | | Cupids | T | |
| 10 | 01 | 169 | | St. Vincent's-St. Stephen's- Peter's River | T | | 10 | 01 | 441 | | Division No. 1, Subd. N | SNO | |
| 10 | 01 | 174 | | Gaskiers-Point La Haye | T | ● | 10 | 01 | 446 | | Brigus | T | |
| 10 | 01 | 178 | | St. Mary's | T | | 10 | 01 | 452 | | Division No. 1, Subd. O | SNO | |
| 10 | 01 | 181 | | Riverhead | T | | 10 | 01 | 456 | | Colliers | T | |
| 10 | 01 | 186 | | Admirals Beach | T | | 10 | 01 | 461 | | Conception Harbour | T | |
| 10 | 01 | 192 | | St. Joseph's | T | | 10 | 01 | 464 | | Avondale | T | |
| 10 | 01 | 197 | | Mount Carmel-Mitchells Brook-St. Catherines | T | | 10 | 01 | 469 | | Harbour Main-Chapel's Cove- Lakeview | T | |
| 10 | 01 | 203 | | Division No. 1, Subd. X | SNO | | 10 | 01 | 472 | | Holyrood | T | |
| 10 | 01 | 207 | | Colinet | T | | 10 | 01 | 485 | 001 | Conception Bay South | T | |
| 10 | 01 | 214 | | Division No. 1, Subd. C | SNO | | 10 | 01 | 490 | | Division No. 1, Subd. R | SNO | |
| 10 | 01 | 219 | | Branch | T | | 10 | 01 | 494 | | Wabana | T | |
| 10 | 01 | 225 | | Point Lance | T | | 10 | 01 | 504 | 001 | Portugal Cove-St. Philip's | T | |
| 10 | 01 | 228 | | St. Bride's | T | | 10 | 01 | 505 | 001 | Pouch Cove | T | |
| 10 | 01 | 234 | | Division No. 1, Subd. B | SNO | ◆ | 10 | 01 | 507 | 001 | Flatrock | T | |
| 10 | 01 | 240 | | Placentia | T | | 10 | 01 | 509 | 001 | Torbay | T | |
| 10 | 01 | 254 | | Fox Harbour | T | ◆ | 10 | 01 | 511 | 001 | Logy Bay-Middle Cove-Outer Cove | T | ◆ |
| 10 | 01 | 259 | | Division No. 1, Subd. A | SNO | ◆ | 10 | 01 | 512 | 001 | Bauline | T | |
| 10 | 01 | 263 | | Long Harbour-Mount Arlington Heights | T | ◆ | 10 | 01 | 517 | 001 | Paradise | T | |
| 10 | 01 | 267 | | Southern Harbour | T | | 10 | 01 | 519 | 001 | St. John's | CY | ◆ |
| 10 | 01 | 270 | | Arnold's Cove | T | | 10 | 01 | 542 | 001 | Mount Pearl | CY | |
| 10 | 01 | 274 | | Come By Chance | T | | 10 | 01 | 551 | 001 | Petty Harbour-Maddox Cove | T | |
| 10 | 01 | 277 | | Sunnyside | T | | 10 | 01 | 557 | 001 | Bay Bulls | T | |
| 10 | 01 | 281 | | Chance Cove | T | | 10 | 01 | 559 | 001 | Witless Bay | T | |
| 10 | 01 | 285 | | Norman's Cove-Long Cove | T | ◆ | 10 | 01 | 565 | | Division No. 1, Subd. D | SNO | |
| 10 | 01 | 289 | | Chapel Arm | T | ◆ | 10 | 02 | | | Division No. 2 | CDR | |
| 10 | 01 | 293 | | Division No. 1, Subd. Y | SNO | ◆ | 10 | 02 | 001 | | Division No. 2, Subd. E | SNO | ◆ |
| 10 | 01 | 298 | | Whitbourne | T | | 10 | 02 | 002 | | Lewin's Cove | T | |
| 10 | 01 | 304 | | Division No. 1, Subd. E | SNO | ◆ | 10 | 02 | 005 | | Burin | T | ● |
| 10 | 01 | 308 | | Whiteway | T | ◆ | 10 | 02 | 006 | | Division No. 2, Subd. F | SNO | ◆ |
| 10 | 01 | 312 | | Heart's Delight-Islington | T | | 10 | 02 | 008 | | St. Lawrence | T | |
| 10 | 01 | 316 | | Heart's Desire | T | | 10 | 02 | 009 | | Division No. 2, Subd. G | SNO | |
| 10 | 01 | 321 | | Division No. 1, Subd. F | SNO | | 10 | 02 | 011 | | Lawn | T | |
| 10 | 01 | 325 | | Heart's Content | T | | 10 | 02 | 012 | | Lamaline | T | |
| 10 | 01 | 328 | | New Perlican | T | | 10 | 02 | 013 | | Lord's Cove | T | |
| 10 | 01 | 332 | | Winterton | T | | 10 | 02 | 014 | | Point May | T | |
| 10 | 01 | 335 | | Hant's Harbour | T | | 10 | 02 | 015 | | Point au Gaul | T | |
| 10 | 01 | 339 | | Division No. 1, Subd. G | SNO | | 10 | 02 | 016 | | Division No. 2, Subd. H | SNO | ◆ |
| 10 | 01 | 343 | | Old Perlican | T | | 10 | 02 | 017 | | Frenchman's Cove | T | |
| 10 | 01 | 347 | | Bay de Verde | T | | 10 | 02 | 018 | | Fortune | T | |
| 10 | 01 | 352 | | Small Point-Adam's Cove- Blackhead-Broad Cove | T | | 10 | 02 | 019 | | Grand Bank | T | |
| 10 | 01 | 357 | | Division No. 1, Subd. H | SNO | | 10 | 02 | 021 | | Garnish | T | ◆ |
| 10 | 01 | 361 | | Salmon Cove | T | | 10 | 02 | 022 | | Division No. 2, Subd. D | SNO | |
| 10 | 01 | 365 | | Victoria | T | | 10 | 02 | 023 | | Winterland | T | |
| 10 | 01 | 370 | | Carbonear | T | | 10 | 02 | 024 | | Marystown | T | |
| 10 | 01 | 374 | | Division No. 1, Subd. I | SNO | | 10 | 02 | 025 | | Fox Cove-Mortier | T | |
| 10 | 01 | 375 | | Bryant's Cove | T | | 10 | 02 | 026 | | Division No. 2, Subd. I | SNO | |
| | | | | | | | 10 | 02 | 027 | | Bay L'Argent | T | |

Tableau 3 Divisions et subdivisions de recensement en ordre numérique, selon la province et le territoire, 2006 (suite)

| PR | DR | SDR | RMR/ AR | Nom | Genre | Change- ment | PR | DR | SDR | RMR/ AR | Nom | Genre | Change- ment |
|--|----|-----|------------|--------------------------------|------------|-----------------|--|----|-----|------------|-------------------------|------------|-----------------|
| Terre-Neuve-et-Labrador (suite) | | | | | | | Terre-Neuve-et-Labrador (suite) | | | | | | |
| 10 | 02 | 029 | | Division No. 2, Subd. J | SNO | | 10 | 05 | 003 | | Division No. 5, Subd. G | SNO | |
| 10 | 02 | 030 | | Grand le Pierre | T | | 10 | 05 | 004 | | Deer Lake | T | |
| 10 | 02 | 031 | | Division No. 2, Subd. C | SNO | | 10 | 05 | 005 | | Jackson's Arm | T | |
| 10 | 02 | 033 | | Rushoon | T | | 10 | 05 | 006 | | Howley | T | |
| 10 | 02 | 034 | | Parkers Cove | T | | 10 | 05 | 007 | | Division No. 5, Subd. E | SNO | ◆ |
| 10 | 02 | 036 | | Terrenceville | T | | 10 | 05 | 008 | | Hampden | T | ◆ |
| 10 | 02 | 037 | | Red Harbour | T | | 10 | 05 | 009 | | Reidville | T | ◆ |
| 10 | 02 | 039 | | English Harbour East | T | | 10 | 05 | 010 | | Division No. 5, Subd. F | SNO | |
| 10 | 02 | 040 | | Baine Harbour | T | | 10 | 05 | 011 | 015 | Steady Brook | T | |
| 10 | 02 | 041 | | St. Bernard's-Jacques Fontaine | T | | 10 | 05 | 012 | | Pasadena | T | |
| 10 | 02 | 044 | | Division No. 2, Subd. L | SNO | | 10 | 05 | 014 | | Cormack | T | |
| 10 | 02 | 048 | | Division No. 2, Subd. K | SNO | | 10 | 05 | 015 | 015 | Gillams | T | |
| 10 | 02 | 055 | | Little Bay East | T | | 10 | 05 | 016 | | Division No. 5, Subd. C | SNO | |
| 10 | 03 | 001 | | Division No. 3 | CDR | | 10 | 05 | 017 | 015 | Massey Drive | T | |
| 10 | 03 | 002 | | Division No. 3, Subd. A | SNO | | 10 | 05 | 018 | 015 | Corner Brook | CY | |
| 10 | 03 | 003 | | Rencontre East | T | | 10 | 05 | 019 | | Division No. 5, Subd. D | SNO | ◆ |
| 10 | 03 | 004 | | St. Jacques-Coomb's Cove | T | | 10 | 05 | 020 | 015 | Humber Arm South | T | |
| 10 | 03 | 005 | | Belleoram | T | | 10 | 05 | 022 | | Mclvers | T | |
| 10 | 03 | 006 | | Pool's Cove | T | | 10 | 05 | 023 | | Cox's Cove | T | |
| 10 | 03 | 008 | | Division No. 3, Subd. B | SNO | | 10 | 05 | 024 | | Lark Harbour | T | ◆ |
| 10 | 03 | 009 | | Harbour Breton | T | | 10 | 05 | 025 | 015 | Meadows | T | |
| 10 | 03 | 010 | | Division No. 3, Subd. C | SNO | | 10 | 05 | 028 | | Hughes Brook | T | |
| 10 | 03 | 011 | | Seal Cove (Fortune Bay) | T | | 10 | 05 | 030 | 015 | Irishtown-Summerside | T | |
| 10 | 03 | 012 | | Hermitage-Sandyville | T | ● | 10 | 05 | 033 | 015 | Mount Moriah | T | |
| 10 | 03 | 014 | | Gaultois | T | | 10 | 05 | 035 | | York Harbour | T | ◆ |
| 10 | 03 | 018 | | Division No. 3, Subd. D | SNO | ◆ | 10 | 06 | 001 | | Division No. 6 | CDR | |
| 10 | 03 | 019 | | Milltown-Head of Bay d'Espoir | T | | 10 | 06 | 003 | | Division No. 6, Subd. D | SNO | ◆ |
| 10 | 03 | 020 | | St. Alban's | T | | 10 | 06 | 008 | | Norris Arm | T | |
| 10 | 03 | 021 | | Morrisville | T | | 10 | 06 | 009 | | Division No. 6, Subd. E | SNO | ◆ |
| 10 | 03 | 024 | | Division No. 3, Subd. E | SNO | ◆ | 10 | 06 | 011 | | Gander | T | |
| 10 | 03 | 026 | | Division No. 3, Subd. F | SNO | ◆ | 10 | 06 | 012 | | Appleton | T | |
| 10 | 03 | 028 | | Ramea | T | | 10 | 06 | 014 | | Glenwood | T | |
| 10 | 03 | 031 | | Burgeon | T | | 10 | 06 | 015 | | Division No. 6, Subd. C | SNO | ◆ |
| 10 | 03 | 032 | | Division No. 3, Subd. H | SNO | ◆ | 10 | 06 | 017 | 010 | Northern Arm | T | |
| 10 | 03 | 033 | | Isle aux Morts | T | | 10 | 06 | 019 | | Grand Falls-Windsor | T | |
| 10 | 03 | 034 | | Burnt Islands | T | | 10 | 06 | 021 | | Bishop's Falls | T | ◆ |
| 10 | 03 | 038 | | Channel-Port aux Basques | T | | 10 | 06 | 022 | | Peterview | T | |
| 10 | 03 | 042 | | Division No. 3, Subd. I | SNO | | 10 | 06 | 026 | | Botwood | T | |
| 10 | 03 | 045 | | Division No. 3, Subd. J | SNO | ◆ | 10 | 06 | 028 | | Badger | T | |
| 10 | 03 | 801 | | Rose Blanche-Harbour le Cou | T | | 10 | 06 | 029 | | Millertown | T | |
| 10 | 04 | 001 | | Samiajjij Miawpukek | IRI | | 10 | 06 | 031 | | Division No. 6, Subd. A | SNO | |
| 10 | 04 | 006 | | Division No. 4 | CDR | | 10 | 06 | 031 | | Buchans | T | |
| 10 | 04 | 011 | | Division No. 4, Subd. A | SNO | | 10 | 07 | 001 | | Division No. 7 | CDR | |
| 10 | 04 | 013 | | Division No. 4, Subd. B | SNO | ◆ | 10 | 07 | 006 | | Division No. 7, Subd. M | SNO | |
| 10 | 04 | 016 | | Division No. 4, Subd. C | SNO | ◆ | 10 | 07 | 009 | | Division No. 7, Subd. L | SNO | |
| 10 | 04 | 017 | | St. George's | T | | 10 | 07 | 013 | | Division No. 7, Subd. K | SNO | ◆ |
| 10 | 04 | 018 | | Division No. 4, Subd. D | SNO | ◆ | 10 | 07 | 014 | | Clarenville | T | ◆ |
| 10 | 04 | 019 | | Gallants | T | | 10 | 07 | 015 | | Division No. 7, Subd. J | SNO | ◆ |
| 10 | 04 | 020 | | Stephenville Crossing | T | | 10 | 07 | 016 | | Trinity (Trinity Bay) | T | |
| 10 | 04 | 021 | | Stephenville | T | | 10 | 07 | 017 | | Port Rexton | T | |
| 10 | 04 | 022 | | Kippens | T | | 10 | 07 | 018 | | Little Catalina | T | |
| 10 | 04 | 023 | | Port au Port East | T | | 10 | 07 | 022 | | Division No. 7, Subd. I | SNO | |
| 10 | 04 | 024 | | Division No. 4, Subd. E | SNO | | 10 | 07 | 020 | | Elliston | T | |
| 10 | 04 | 026 | | Cape St. George | T | | 10 | 07 | 022 | | Trinity Bay North | T | ● |
| 10 | 04 | 027 | | Lourdes | T | | 10 | 07 | 023 | | Bonavista | T | |
| 10 | 04 | 028 | | Port au Port West-Aguathuna- | T | | 10 | 07 | 024 | | Division No. 7, Subd. G | SNO | ◆ |
| 10 | 04 | 029 | | Felix Cove | T | | 10 | 07 | 025 | | Keels | T | |
| 10 | 05 | 001 | | Division No. 5 | CDR | | 10 | 07 | 026 | | Duntara | T | ◆ |
| 10 | 05 | 002 | | Division No. 5, Subd. A | SNO | ◆ | 10 | 07 | 027 | | King's Cove | T | |
| 10 | 05 | 003 | | | | | 10 | 07 | 028 | | Division No. 7, Subd. F | SNO | ● ◆ |
| 10 | 05 | 004 | | | | | 10 | 07 | 031 | | Division No. 7, Subd. E | SNO | |

Tableau 3 Divisions et subdivisions de recensement en ordre numérique, selon la province et le territoire, 2006 (suite)

| PR | DR | SDR | RMR/ AR | Nom | Genre | Change- ment | PR | DR | SDR | RMR/ AR | Nom | Genre | Change- ment |
|--|-----------|-----|------------|---|------------|-----------------|--|-----------|-----|------------|------------------------------------|------------|-----------------|
| Terre-Neuve-et-Labrador (suite) | | | | | | | Terre-Neuve-et-Labrador (suite) | | | | | | |
| 10 | 07 | 032 | | Musgravetown | T | | 10 | 08 | 060 | | Robert's Arm | T | |
| 10 | 07 | 036 | | Port Blandford | T | | 10 | 08 | 061 | | Springdale | T | |
| 10 | 07 | 037 | | Traytown | T | ◆ | 10 | 08 | 062 | | Port Anson | T | |
| 10 | 07 | 038 | | Division No. 7, Subd. D | SNO | ◆ | 10 | 08 | 063 | | Little Bay | T | |
| 10 | 07 | 039 | | Savage Cove-Sandy Cove | T | | 10 | 08 | 064 | | Little Bay Islands | T | |
| 10 | 07 | 040 | | Terra Nova | T | | 10 | 08 | 065 | | Division No. 8, Subd. P | SNO | ◆ |
| 10 | 07 | 041 | | Happy Adventure | T | | 10 | 08 | 066 | | Beachside | T | |
| 10 | 07 | 042 | | Eastport | T | | 10 | 08 | 067 | | Division No. 8, Subd. O | SNO | ◆ |
| 10 | 07 | 043 | | Sandringham | T | | 10 | 08 | 069 | | King's Point | T | ◆ |
| 10 | 07 | 044 | | Glovertown | T | ◆ | 10 | 08 | 070 | | Nippers Harbour | T | |
| 10 | 07 | 045 | | Division No. 7, Subd. N | SNO | | 10 | 08 | 071 | | Burlington | T | ◆ |
| 10 | 07 | 046 | | Salvage | T | | 10 | 08 | 072 | | Middle Arm | T | ◆ |
| 10 | 07 | 047 | | Gambo | T | | 10 | 08 | 073 | | Tilt Cove | T | |
| 10 | 07 | 048 | | St. Brendan's | T | ◆ | 10 | 08 | 074 | | Division No. 8, Subd. A | SNO | |
| 10 | 07 | 049 | | Hare Bay | T | ◆ | 10 | 08 | 075 | | Fleur de Lys | T | |
| 10 | 07 | 050 | | Centreville-Wareham-Trinity | T | ◆ | 10 | 08 | 076 | | LaScie | T | |
| 10 | 07 | 051 | | Division No. 7, Subd. B | SNO | ◆ | 10 | 08 | 077 | | Brent's Cove | T | |
| 10 | 07 | 054 | | Greenspond | T | | 10 | 08 | 078 | | Pacquet | T | |
| 10 | 07 | 056 | | Division No. 7, Subd. A | SNO | | 10 | 08 | 079 | | Baie Verte | T | |
| 10 | 07 | 057 | | Dover | T | | 10 | 08 | 091 | | Seal Cove (White Bay) | T | |
| 10 | 07 | 060 | | New-Wes-Valley | T | | 10 | 08 | 092 | | Coachman's Cove | T | |
| 10 | 07 | 067 | | Indian Bay | T | | 10 | 08 | 093 | | Westport | T | |
| 10 | 08 | | | Division No. 8 | CDR | | 10 | 08 | 095 | | Ming's Bight | T | |
| 10 | 08 | 001 | | Division No. 8, Subd. M | SNO | | 10 | 08 | 096 | | Woodstock | T | |
| 10 | 08 | 004 | | Lumsden | T | | 10 | 08 | 098 | | Miles Cove | T | |
| 10 | 08 | 006 | | Musgrave Harbour | T | | 10 | 09 | | | Division No. 9 | CDR | |
| 10 | 08 | 008 | | Division No. 8, Subd. L | SNO | ◆ | 10 | 09 | 001 | | Division No. 9, Subd. F | SNO | ● |
| 10 | 08 | 011 | | Carmanville | T | | 10 | 09 | 004 | | Englee | T | |
| 10 | 08 | 020 | | Fogo Island Region (Part) | RG | ● | 10 | 09 | 006 | | Roddickton | T | |
| 10 | 08 | 021 | | Fogo | T | ◆ | 10 | 09 | 008 | | Conche | T | |
| 10 | 08 | 022 | | Joe Batt's Arm-Barr'd Islands-Shoal Bay | T | ◆ | 10 | 09 | 009 | | Division No. 9, Subd. A | SNO | ◆ |
| 10 | 08 | 023 | | Tilting | T | | 10 | 09 | 010 | | Trout River | T | |
| 10 | 08 | 024 | | Change Islands | T | | 10 | 09 | 011 | | Woody Point, Bonne Bay | T | ◆ |
| 10 | 08 | 025 | | Seldom-Little Seldom | T | ◆ | 10 | 09 | 012 | | Norris Point | T | |
| 10 | 08 | 026 | | Division No. 8, Subd. I | SNO | | 10 | 09 | 013 | | Rocky Harbour | T | |
| 10 | 08 | 029 | | Crow Head | T | | 10 | 09 | 015 | | Daniel's Harbour | T | |
| 10 | 08 | 031 | | Division No. 8, Subd. H | SNO | ◆ | 10 | 09 | 016 | | Cow Head | T | |
| 10 | 08 | 032 | | Cottlesville | T | ◆ | 10 | 09 | 017 | | Parson's Pond | T | |
| 10 | 08 | 033 | | Summerford | T | | 10 | 09 | 018 | | Hawke's Bay | T | ◆ |
| 10 | 08 | 035 | | Twillingate | T | | 10 | 09 | 019 | | Port Saunders | T | ◆ |
| 10 | 08 | 036 | | Division No. 8, Subd. G | SNO | | 10 | 09 | 020 | | St. Pauls | T | |
| 10 | 08 | 037 | | Campbellton | T | ◆ | 10 | 09 | 021 | | Division No. 9, Subd. C | SNO | |
| 10 | 08 | 038 | | Birchy Bay | T | | 10 | 09 | 022 | | Port au Choix | T | ◆ |
| 10 | 08 | 039 | | Comfort Cove-Newstead | T | | 10 | 09 | 023 | | Anchor Point | T | |
| 10 | 08 | 040 | | Baytona | T | | 10 | 09 | 024 | | Flower's Cove | T | |
| 10 | 08 | 042 | | Division No. 8, Subd. F | SNO | | 10 | 09 | 026 | | Bird Cove | T | |
| 10 | 08 | 043 | | Embree | T | | 10 | 09 | 027 | | Bide Arm | T | |
| 10 | 08 | 044 | | Lewisporte | T | ◆ | 10 | 09 | 028 | | Main Brook | T | |
| 10 | 08 | 045 | | Little Burnt Bay | T | | 10 | 09 | 029 | | St. Anthony | T | ◆ |
| 10 | 08 | 046 | | Division No. 8, Subd. E | SNO | | 10 | 09 | 030 | | Glenburnie-Birchy Head-Shoal Brook | T | |
| 10 | 08 | 047 | | Point of Bay | T | | 10 | 09 | 031 | | Division No. 9, Subd. D | SNO | ◆ |
| 10 | 08 | 048 | | Leading Tickles | T | | 10 | 09 | 032 | | St. Lunaire-Griquet | T | |
| 10 | 08 | 049 | | Point Leamington | T | | 10 | 09 | 034 | | Cook's Harbour | T | |
| 10 | 08 | 052 | | Division No. 8, Subd. D | SNO | ◆ | 10 | 09 | 035 | | Raleigh | T | |
| 10 | 08 | 053 | | Pilley's Island | T | ◆ | 10 | 09 | 037 | | Sally's Cove | T | |
| 10 | 08 | 054 | | Triton | T | | 10 | 09 | 039 | | Goose Cove East | T | |
| 10 | 08 | 055 | | Brighton | T | | 10 | 09 | 041 | | Division No. 9, Subd. H | SNO | |
| 10 | 08 | 056 | | Lushes Bight-Beaumont-Beaumont North | T | | 10 | 09 | 042 | | Bellburns | T | |
| 10 | 08 | 058 | | Division No. 8, Subd. C | SNO | ◆ | 10 | 09 | 047 | | Division No. 9, Subd. G | SNO | ◆ |
| 10 | 08 | 059 | | South Brook | T | ◆ | 10 | 09 | 048 | | River of Ponds | T | |

Tableau 3 Divisions et subdivisions de recensement en ordre numérique, selon la province et le territoire, 2006 (suite)

| PR | DR | SDR | RMR/ AR | Nom | Genre | Change- ment | PR | DR | SDR | RMR/ AR | Nom | Genre | Change- ment |
|--|-----------|-----|------------|--------------------------|------------|-----------------|--------------------------------------|-----------|-----|------------|--------------------------|------------|-----------------|
| Terre-Neuve-et-Labrador (suite) | | | | | | | Terre-Neuve-et-Labrador (fin) | | | | | | |
| 10 | 10 | | | Division No. 10 | CDR | | 10 | 10 | 025 | | Happy Valley-Goose Bay | T | |
| 10 | 10 | 001 | | Division No. 10, Subd. A | SNO | | 10 | 10 | 029 | | Division No. 10, Subd. D | SNO | ◆ |
| 10 | 10 | 002 | | L'Anse-au-Loup | T | | 10 | 10 | 032 | | Labrador City | T | ◆ |
| 10 | 10 | 003 | | Red Bay | T | | 10 | 10 | 034 | | Wabush | T | |
| 10 | 10 | 004 | | L'Anse-au-Clair | T | | 10 | 10 | 042 | | Division No. 10, Subd. E | SNO | ◆ |
| 10 | 10 | 005 | | Forteau | T | | 10 | 10 | 801 | | Natuashish 2 | IRI | ● |
| 10 | 10 | 006 | | West St. Modeste | T | | 10 | 11 | | | Division No. 11 | CDR | |
| 10 | 10 | 007 | | Pinware | T | | 10 | 11 | 005 | | Division No. 11, Subd. C | SNO | ● |
| 10 | 10 | 008 | | Division No. 10, Subd. B | SNO | | 10 | 11 | 010 | | Rigolet | T | ● |
| 10 | 10 | 009 | | Port Hope Simpson | T | | 10 | 11 | 015 | | Postville | T | ● |
| 10 | 10 | 010 | | St. Lewis | T | | 10 | 11 | 020 | | Makkovik | T | ● |
| 10 | 10 | 011 | | Mary's Harbour | T | | 10 | 11 | 030 | | Hopedale | T | ● |
| 10 | 10 | 012 | | Cartwright, Labrador | T | | 10 | 11 | 035 | | Nain | T | ● |
| 10 | 10 | 013 | | Charlottetown (Labrador) | T | | 10 | 11 | 040 | | Division No. 11, Subd. E | SNO | ● |
| 10 | 10 | 020 | | Division No. 10, Subd. C | SNO | ◆ | | | | | | | |
| 10 | 10 | 022 | | North West River | T | | | | | | | | |

Tableau 3 Divisions et subdivisions de recensement en ordre numérique, selon la province et le territoire, 2006 (suite)

| PR | DR | SDR | RMR/ AR | Nom | Genre | Change- ment | PR | DR | SDR | RMR/ AR | Nom | Genre | Change- ment |
|------------------------------|-----------|-----|------------|--|------------|-----------------|------------------------------------|-----------|-----|------------|-----------------|------------|-----------------|
| Île-du-Prince-Édouard | | | | | | | Île-du-Prince-Édouard (fin) | | | | | | |
| 11 | 01 | | | Kings | CTY | | 11 | 02 | 046 | | North Rustico | COM | ◆ |
| 11 | 01 | 001 | | Lot 64 | LOT | | 11 | 02 | 048 | 105 | Brackley | COM | |
| 11 | 01 | 002 | | Murray Harbour | COM | | 11 | 02 | 049 | 105 | Lot 33 | LOT | |
| 11 | 01 | 004 | | Murray River | COM | | 11 | 02 | 050 | 105 | Union Road | COM | |
| 11 | 01 | 006 | | Lot 63 | LOT | | 11 | 02 | 051 | | Breadalbane | COM | |
| 11 | 01 | 008 | | Lot 61 | LOT | | 11 | 02 | 052 | 105 | Lot 34 | LOT | |
| 11 | 01 | 009 | | Lot 59 | LOT | | 11 | 02 | 054 | 105 | Lot 35 | LOT | |
| 11 | 01 | 011 | | Lot 66 | LOT | | 11 | 02 | 056 | 105 | Lot 36 | LOT | ◆ |
| 11 | 01 | 014 | | Lot 51 | LOT | | 11 | 02 | 057 | 105 | Scotchfort 4 | IRI | ◆ |
| 11 | 01 | 016 | | Lot 52 | LOT | | 11 | 02 | 058 | | Lot 37 | LOT | |
| 11 | 01 | 018 | | Montague | T | | 11 | 02 | 059 | | Mount Stewart | COM | |
| 11 | 01 | 019 | | Lot 53 | LOT | | 11 | 02 | 065 | 105 | Winsloe South | COM | |
| 11 | 01 | 021 | | Cardigan | COM | | 11 | 02 | 070 | 105 | Warren Grove | COM | |
| 11 | 01 | 022 | | Kings, Royalty | LOT | | 11 | 02 | 075 | 105 | Charlottetown | CY | |
| 11 | 01 | 024 | | Georgetown | T | | 11 | 02 | 080 | 105 | Stratford | T | |
| 11 | 01 | 026 | | Lot 54 | LOT | | 11 | 02 | 085 | 105 | Cornwall | T | |
| 11 | 01 | 028 | | Lot 55 | LOT | | | | | | | | |
| 11 | 01 | 029 | | Lot 56 | LOT | | 11 | 03 | | | Prince | CTY | |
| 11 | 01 | 031 | | Lot 43 | LOT | | 11 | 03 | 001 | | Lot 28 | LOT | |
| 11 | 01 | 032 | | Lot 44 | LOT | | 11 | 03 | 005 | | Borden-Carleton | COM | |
| 11 | 01 | 034 | | Lot 45 | LOT | | 11 | 03 | 006 | | Lot 27 | LOT | |
| 11 | 01 | 036 | | Souris | T | | 11 | 03 | 008 | | Kinkora | COM | |
| 11 | 01 | 038 | | Lot 46 | LOT | | 11 | 03 | 009 | | Lot 26 | LOT | |
| 11 | 01 | 039 | | Lot 47 | LOT | | 11 | 03 | 010 | | Central Bedeque | COM | |
| 11 | 01 | 041 | | Lot 42 | LOT | | 11 | 03 | 011 | | Lot 25 | LOT | |
| 11 | 01 | 042 | | Lot 41 | LOT | | 11 | 03 | 012 | | Lot 19 | LOT | ◆ |
| 11 | 01 | 044 | | St. Peters Bay | COM | | 11 | 03 | 013 | | Bedeque | COM | |
| 11 | 01 | 046 | | Lot 40 | LOT | | 11 | 03 | 014 | | Kensington | T | ◆ |
| 11 | 01 | 048 | | Morell | COM | | 11 | 03 | 016 | | Lot 18 | LOT | |
| 11 | 01 | 049 | | Lot 39 | LOT | | 11 | 03 | 018 | | Sherbrooke | COM | |
| 11 | 01 | 050 | | Morell 2 | IRI | | 11 | 03 | 019 | 110 | Lot 17 | LOT | |
| 11 | 01 | 051 | | Lot 38 | LOT | | 11 | 03 | 023 | 110 | Linkletter | COM | |
| | | | | | | | 11 | 03 | 024 | 110 | Miscouche | COM | |
| 11 | 02 | | | Queens | CTY | | 11 | 03 | 025 | 110 | Summerside | CY | |
| 11 | 02 | 001 | | Lot 62 | LOT | | 11 | 03 | 026 | | Lot 15 | LOT | |
| 11 | 02 | 004 | | Lot 60 | LOT | | 11 | 03 | 027 | | Abrams Village | COM | |
| 11 | 02 | 006 | | Lot 58 | LOT | | 11 | 03 | 028 | | Lot 16 | LOT | |
| 11 | 02 | 008 | | Lot 57 | LOT | | 11 | 03 | 029 | | Wellington | COM | |
| 11 | 02 | 009 | | Lot 50 | LOT | | 11 | 03 | 031 | | Lot 14 | LOT | |
| 11 | 02 | 012 | | Lot 49 | LOT | | 11 | 03 | 032 | | Lot 13 | LOT | |
| 11 | 02 | 014 | 105 | Lot 48 | LOT | | 11 | 03 | 033 | | Tyne Valley | COM | |
| 11 | 02 | 026 | 105 | Lot 31 | LOT | | 11 | 03 | 034 | | Lot 12 | LOT | |
| 11 | 02 | 028 | 105 | Lot 65 | LOT | ◆ | 11 | 03 | 035 | | Lennox Island 1 | IRI | |
| 11 | 02 | 029 | | Lot 30 | LOT | ◆ | 11 | 03 | 036 | | Lot 11 | LOT | |
| 11 | 02 | 030 | 105 | Rocky Point 3 | IRI | ◆ | 11 | 03 | 038 | | Lot 10 | LOT | |
| 11 | 02 | 031 | | Lot 29 | LOT | ◆ | 11 | 03 | 041 | | Lot 6 | LOT | |
| 11 | 02 | 032 | | Victoria | COM | | 11 | 03 | 042 | | O'Leary | COM | |
| 11 | 02 | 033 | 105 | Meadowbank | COM | | 11 | 03 | 044 | | Lot 9 | LOT | |
| 11 | 02 | 034 | | Crapaud | COM | | 11 | 03 | 046 | | Lot 8 | LOT | |
| 11 | 02 | 036 | | Lot 67 | LOT | | 11 | 03 | 048 | | Lot 7 | LOT | |
| 11 | 02 | 037 | 105 | Clyde River | COM | | 11 | 03 | 049 | | Lot 5 | LOT | |
| 11 | 02 | 038 | | Lot 20 | LOT | ◆ | 11 | 03 | 051 | | Lot 4 | LOT | |
| 11 | 02 | 039 | | Lot 21 | LOT | | 11 | 03 | 052 | | Alberton | T | |
| 11 | 02 | 040 | 105 | Miltonvale Park | COM | | 11 | 03 | 054 | | Lot 3 | LOT | |
| 11 | 02 | 041 | | Lot 22 | LOT | | 11 | 03 | 056 | | Lot 2 | LOT | |
| 11 | 02 | 042 | | Lot 23 | LOT | | 11 | 03 | 057 | | St. Louis | COM | |
| 11 | 02 | 043 | | Hunter River | COM | | 11 | 03 | 058 | | Lot 1 | LOT | |
| 11 | 02 | 044 | | Lot 24 | LOT | ◆ | 11 | 03 | 059 | | Tignish | COM | |
| 11 | 02 | 045 | | Resort Mun. Stan.B.-Hope R.-Bayv.-Cavend.-N.Rust. | COM | | 11 | 03 | 062 | | Miminegash | COM | |

Tableau 3 Divisions et subdivisions de recensement en ordre numérique, selon la province et le territoire, 2006 (suite)

| PR | DR | SDR | RMR/ AR | Nom | Genre | Change- ment | PR | DR | SDR | RMR/ AR | Nom | Genre | Change- ment | |
|------------------------|----|-----|------------|---------------------|------------------|-----------------|--------------------------------|----|-----|------------|-----------------------|-------|--------------------|------------|
| Nouvelle-Écosse | | | | | | | Nouvelle-Écosse (suite) | | | | | | | |
| 12 | 01 | | | Shelburne | CTY | | 12 | 08 | 004 | | Hantsport | T | | |
| 12 | 01 | 001 | | Barrington | MD | | 12 | 08 | 008 | | East Hants | MD | ◆ | |
| 12 | 01 | 004 | | Clark's Harbour | T | | 12 | 08 | 014 | | Indian Brook 14 | IRI | ◆ | |
| 12 | 01 | 006 | | Shelburne | MD | | | | | | 12 09 | | Halifax | CTY |
| 12 | 01 | 008 | | Shelburne | T | | 12 | 09 | 019 | 205 | Cole Harbour 30 | IRI | | |
| 12 | 01 | 009 | | Lockeport | T | | 12 | 09 | 029 | 205 | Shubenacadie 13 | IRI | | |
| | | | | 12 02 | Yarmouth | CTY | 12 | 09 | 034 | 205 | Halifax | RGM | ◆ | |
| 12 | 02 | 001 | | Argyle | MD | ◆ | 12 | 09 | 037 | 205 | Beaver Lake 17 | IRI | ● | |
| 12 | 02 | 004 | | Yarmouth | MD | ◆ | 12 | 09 | 038 | 205 | Sheet Harbour 36 | IRI | | |
| 12 | 02 | 006 | | Yarmouth | T | | | | | | 12 10 | | Colchester | CTY |
| 12 | 02 | 040 | | Yarmouth 33 | IRI | ◆ | 12 | 10 | 001 | 215 | Colchester, Subd. C | SC | ◆ | |
| | | | | 12 03 | Digby | CTY | 12 | 10 | 002 | | Stewiacke | T | | |
| 12 | 03 | 001 | | Clare | MD | | 12 | 10 | 003 | 215 | Millbrook 27 | IRI | | |
| 12 | 03 | 004 | | Digby | MD | | 12 | 10 | 006 | 215 | Truro | T | | |
| 12 | 03 | 006 | | Digby | T | | 12 | 10 | 008 | 215 | Colchester, Subd. B | SC | | |
| 12 | 03 | 009 | | Bear River (Part) 6 | IRI | | 12 | 10 | 012 | | Colchester, Subd. A | SC | | |
| | | | | 12 04 | Queens | CTY | | | | | 12 11 | | Cumberland | CTY |
| 12 | 04 | 009 | | Ponhook Lake 10 | IRI | ● | 12 | 11 | 001 | | Cumberland, Subd. A | SC | | |
| 12 | 04 | 010 | | Queens | RGM | ◆ | 12 | 11 | 002 | | Parrsboro | T | | |
| 12 | 04 | 015 | | Wildcat 12 | IRI | | 12 | 11 | 006 | | Cumberland, Subd. B | SC | | |
| | | | | 12 05 | Annapolis | CTY | 12 | 11 | 008 | | Springhill | T | | |
| 12 | 05 | 001 | | Annapolis, Subd. D | SC | | 12 | 11 | 009 | | Cumberland, Subd. C | SC | | |
| 12 | 05 | 002 | | Bear River (Part) 6 | IRI | | 12 | 11 | 011 | | Amherst | T | | |
| 12 | 05 | 004 | | Annapolis, Subd. A | SC | ◆ | 12 | 11 | 012 | | Oxford | T | | |
| 12 | 05 | 006 | | Bear River 6B | IRI | ◆ | 12 | 11 | 014 | | Cumberland, Subd. D | SC | | |
| 12 | 05 | 008 | | Annapolis Royal | T | | | | | | 12 12 | | Pictou | CTY |
| 12 | 05 | 009 | | Annapolis, Subd. B | SC | | 12 | 12 | 001 | | Pictou, Subd. A | SC | | |
| 12 | 05 | 012 | | Bridgetown | T | | 12 | 12 | 004 | | Pictou | T | | |
| 12 | 05 | 014 | | Annapolis, Subd. C | SC | | 12 | 12 | 006 | 220 | Pictou, Subd. B | SC | | |
| 12 | 05 | 016 | | Middleton | T | | 12 | 12 | 008 | 220 | Westville | T | | |
| | | | | 12 06 | Lunenburg | CTY | 12 | 12 | 009 | 220 | Stellarton | T | | |
| 12 | 06 | 001 | | Lunenburg | MD | | 12 | 12 | 011 | 220 | Pictou, Subd. C | SC | | |
| 12 | 06 | 004 | | Bridgewater | T | | 12 | 12 | 014 | 220 | New Glasgow | T | | |
| 12 | 06 | 006 | | Lunenburg | T | | 12 | 12 | 016 | 220 | Trenton | T | | |
| 12 | 06 | 008 | | Mahone Bay | T | | 12 | 12 | 019 | 220 | Fisher's Grant 24 | IRI | | |
| 12 | 06 | 009 | | Chester | MD | | 12 | 12 | 023 | 220 | Merigomish Harbour 31 | IRI | | |
| 12 | 06 | 011 | | Gold River 21 | IRI | | | | | | 12 13 | | Guysborough | CTY |
| 12 | 06 | 014 | | Pennal 19 | IRI | ◆ | 12 | 13 | 001 | | St. Mary's | MD | | |
| 12 | 06 | 016 | | New Ross 20 | IRI | ◆ | 12 | 13 | 004 | | Guysborough | MD | | |
| | | | | 12 07 | Kings | CTY | 12 | 13 | 006 | | Canso | T | | |
| 12 | 07 | 001 | | Kings, Subd. A | SC | ◆ | 12 | 13 | 008 | | Mulgrave | T | | |
| 12 | 07 | 002 | | Cambridge 32 | IRI | ◆ | | | | | 12 14 | | Antigonish | CTY |
| 12 | 07 | 004 | | Berwick | T | | 12 | 14 | 001 | | Antigonish, Subd. A | SC | | |
| 12 | 07 | 011 | 210 | Kings, Subd. C | SC | | 12 | 14 | 002 | | Antigonish | T | | |
| 12 | 07 | 012 | 210 | Kentville | T | | 12 | 14 | 006 | | Antigonish, Subd. B | SC | | |
| 12 | 07 | 016 | 210 | Kings, Subd. B | SC | | 12 | 14 | 010 | | Pomquet And Afton 23 | IRI | | |
| 12 | 07 | 021 | | Kings, Subd. D | SC | | 12 | 14 | 024 | | Summerside 38 | IRI | | |
| 12 | 07 | 024 | | Wolfville | T | | | | | | 12 15 | | Inverness | CTY |
| 12 | 07 | 027 | | Glooscap 35 | IRI | ● | 12 | 15 | 001 | | Inverness, Subd. C | SC | ◆ | |
| | | | | 12 08 | Hants | CTY | 12 | 15 | 002 | | Port Hawkesbury | T | ◆ | |
| 12 | 08 | 001 | | West Hants | MD | | 12 | 15 | 006 | | Inverness, Subd. B | SC | | |
| 12 | 08 | 002 | | Windsor | T | | 12 | 15 | 008 | | Whycomagh 2 | IRI | | |
| | | | | | | | 12 | 15 | 011 | | Inverness, Subd. A | SC | | |

Tableau 3 Divisions et subdivisions de recensement en ordre numérique, selon la province et le territoire, 2006 (suite)

| PR | DR | SDR | RMR/ AR | Nom | Genre | Change- ment | PR | DR | SDR | RMR/ AR | Nom | Genre | Change- ment |
|--------------------------------|-----------|-----|------------|-------------------|------------|-----------------|------------------------------|-----------|-----|------------|--------------------|------------|-----------------|
| Nouvelle-Écosse (suite) | | | | | | | Nouvelle-Écosse (fin) | | | | | | |
| 12 | 16 | | | Richmond | CTY | | 12 | 17 | | | Cape Breton | CTY | |
| 12 | 16 | 001 | | Richmond, Subd. C | SC | | 12 | 17 | 008 | 225 | Membertou 28B | IRI | ◆ |
| 12 | 16 | 006 | | Richmond, Subd. A | SC | | 12 | 17 | 020 | 225 | Eskasoni 3 | IRI | ◆ |
| 12 | 16 | 011 | | Richmond, Subd. B | SC | | 12 | 17 | 030 | 225 | Cape Breton | RGM | ◆ |
| 12 | 16 | 014 | | Chapel Island 5 | IRI | | 12 | 18 | | | Victoria | CTY | |
| | | | | | | | 12 | 18 | 001 | | Victoria, Subd. B | SC | ◆ |
| | | | | | | | 12 | 18 | 003 | | Wagmatcook 1 | IRI | ◆ |
| | | | | | | | 12 | 18 | 006 | | Victoria, Subd. A | SC | |

Tableau 3 Divisions et subdivisions de recensement en ordre numérique, selon la province et le territoire, 2006 (suite)

| PR | DR | SDR | RMR/ AR | Nom | Genre | Change- ment | PR | DR | SDR | RMR/ AR | Nom | Genre | Change- ment |
|--------------------------|-----------|-----|------------|----------------------|-----------|-----------------|----------------------------------|-----------|-----|------------|---------------------|-----------|-----------------|
| Nouveau-Brunswick | | | | | | | Nouveau-Brunswick (suite) | | | | | | |
| 13 | 01 | | | Saint John | CT | | 13 | 05 | 006 | 310 | Hampton | P | |
| 13 | 01 | 001 | 310 | Saint Martins | P | | 13 | 05 | 007 | 310 | Hampton | T | |
| 13 | 01 | 002 | 310 | St. Martins | VL | | 13 | 05 | 008 | 310 | Rothesay | P | ◆ |
| 13 | 01 | 004 | 310 | Simonds | P | ◆ | 13 | 05 | 011 | 310 | Westfield | P | |
| 13 | 01 | 006 | 310 | Saint John | CY | ◆ | 13 | 05 | 014 | 310 | Kingston | P | ◆ |
| 13 | 01 | 016 | 310 | Musquash | P | | 13 | 05 | 015 | 310 | Grand Bay-Westfield | TV | |
| | | | | | | | 13 | 05 | 016 | | Norton | P | |
| | | | | | | | 13 | 05 | 018 | | Norton | VL | |
| 13 | 02 | | | Charlotte | CT | | 13 | 05 | 021 | | Sussex | P | |
| 13 | 02 | 001 | | Grand Manan | P | | 13 | 05 | 022 | | Sussex | T | |
| 13 | 02 | 004 | | Campobello | P | | 13 | 05 | 023 | | Sussex Corner | VL | |
| 13 | 02 | 006 | | West Isles | P | | 13 | 05 | 024 | | Waterford | P | |
| 13 | 02 | 008 | 310 | Lepreau | P | | 13 | 05 | 026 | | Cardwell | P | |
| 13 | 02 | 011 | | Pennfield | P | | 13 | 05 | 028 | | Havelock | P | |
| 13 | 02 | 012 | | Blacks Harbour | VL | | 13 | 05 | 031 | | Studholm | P | |
| 13 | 02 | 014 | | Clarendon | P | | 13 | 05 | 034 | | Springfield | P | |
| 13 | 02 | 016 | | Saint George | P | | 13 | 05 | 036 | | Kars | P | |
| 13 | 02 | 018 | | St. George | T | | 13 | 05 | 038 | 310 | Greenwich | P | |
| 13 | 02 | 021 | | Saint Patrick | P | | 13 | 05 | 045 | 310 | Rothesay | TV | ◆ |
| 13 | 02 | 024 | | Saint Andrews | P | ◆ | 13 | 05 | 057 | 310 | Quispamsis | TV | ◆ |
| 13 | 02 | 026 | | Saint Andrews | T | | | | | | | | |
| 13 | 02 | 028 | | Saint Croix | P | ◆ | 13 | 06 | | | Albert | CT | |
| 13 | 02 | 031 | | Dufferin | P | | 13 | 06 | 001 | | Hopewell | P | |
| 13 | 02 | 034 | | Saint Stephen | P | | 13 | 06 | 003 | | Riverside-Albert | VL | |
| 13 | 02 | 037 | | St. Stephen | T | | 13 | 06 | 004 | | Harvey | P | |
| 13 | 02 | 039 | | Saint James | P | | 13 | 06 | 006 | | Alma | VL | |
| 13 | 02 | 042 | | Saint David | P | | 13 | 06 | 007 | | Alma | P | |
| 13 | 02 | 044 | | Dumbarton | P | | 13 | 06 | 008 | 305 | Elgin | P | |
| 13 | 02 | 052 | | Grand Manan | VL | | 13 | 06 | 011 | 305 | Hillsborough | P | |
| | | | | | | | 13 | 06 | 014 | 305 | Coverdale | P | |
| | | | | | | | 13 | 06 | 020 | 305 | Riverview | T | |
| | | | | | | | 13 | 06 | 025 | 305 | Hillsborough | VL | |
| 13 | 03 | | | Sunbury | CT | | 13 | 07 | | | Westmorland | CT | |
| 13 | 03 | 001 | | Blissville | P | | 13 | 07 | 001 | | Westmorland | P | |
| 13 | 03 | 004 | | Gladstone | P | ◆ | 13 | 07 | 002 | | Port Elgin | VL | |
| 13 | 03 | 005 | | Tracy | VL | | 13 | 07 | 004 | | Botsford | P | |
| 13 | 03 | 006 | | Fredericton Junction | VL | | 13 | 07 | 005 | | Beaubassin-est | RCR | ● |
| 13 | 03 | 008 | 320 | Lincoln | P | | 13 | 07 | 007 | | Cap-Pele | VL | |
| 13 | 03 | 011 | | Burton | P | | 13 | 07 | 008 | | Sackville | P | |
| 13 | 03 | 012 | | Oromocto | T | ◆ | 13 | 07 | 009 | | Sackville | T | |
| 13 | 03 | 013 | | Oromocto 26 | IRI | ◆ | 13 | 07 | 011 | 305 | Dorchester | P | |
| 13 | 03 | 014 | | Sheffield | P | | 13 | 07 | 012 | 305 | Dorchester | VL | |
| 13 | 03 | 016 | 320 | Maugerville | P | | 13 | 07 | 013 | 305 | Memramcook | VL | |
| 13 | 03 | 018 | | Northfield | P | | 13 | 07 | 014 | 305 | Fort Folly 1 | IRI | |
| | | | | | | | 13 | 07 | 016 | | Shediac | P | |
| 13 | 04 | | | Queens | CT | | 13 | 07 | 019 | 305 | Moncton | P | |
| 13 | 04 | 001 | 310 | Petersville | P | | 13 | 07 | 022 | 305 | Moncton | C | |
| 13 | 04 | 004 | | Gagetown | P | ◆ | 13 | 07 | 024 | | Salisbury | P | |
| 13 | 04 | 005 | | Gagetown | VL | ◆ | 13 | 07 | 028 | 305 | Salisbury | VL | |
| 13 | 04 | 006 | | Hampstead | P | ◆ | 13 | 07 | 029 | | Petitcodiac | VL | |
| 13 | 04 | 008 | | Wickham | P | | 13 | 07 | 045 | 305 | Dieppe | C | ● |
| 13 | 04 | 011 | | Cambridge | P | ◆ | 13 | 07 | 052 | | Shediac | T | |
| 13 | 04 | 013 | | Cambridge-Narrows | VL | | | | | | | | |
| 13 | 04 | 014 | | Johnston | P | | 13 | 08 | | | Kent | CT | |
| 13 | 04 | 016 | | Brunswick | P | | 13 | 08 | 001 | | Dundas | P | |
| 13 | 04 | 018 | | Waterborough | P | | 13 | 08 | 003 | | Buctouche 16 | IRI | ◆ |
| 13 | 04 | 021 | | Canning | P | | 13 | 08 | 004 | | Wellington | P | ◆ |
| 13 | 04 | 022 | | Minto | VL | | 13 | 08 | 005 | | Bouctouche | TV | |
| 13 | 04 | 024 | | Chipman | P | | 13 | 08 | 006 | | Saint Mary | P | ◆ |
| 13 | 04 | 025 | | Chipman | VL | | 13 | 08 | 007 | | Saint-Antoine | VL | |
| | | | | | | | 13 | 08 | 008 | 305 | Saint-Paul | P | ◆ |
| 13 | 05 | | | Kings | CT | | | | | | | | |
| 13 | 05 | 001 | | Hammond | P | | | | | | | | |
| 13 | 05 | 004 | 310 | Upham | P | | | | | | | | |

Tableau 3 Divisions et subdivisions de recensement en ordre numérique, selon la province et le territoire, 2006 (suite)

| PR | DR | SDR | RMR/ AR | Nom | Genre | Change- ment | PR | DR | SDR | RMR/ AR | Nom | Genre | Change- ment |
|----------------------------------|-----------|-----------------------|------------|-------------------------------|-----------|-----------------|----------------------------------|-----------|-----|------------|--------------------------|------------------|-----------------|
| Nouveau-Brunswick (suite) | | | | | | | Nouveau-Brunswick (suite) | | | | | | |
| 13 | 08 | 010 | | Harcourt | P | | 13 | 10 | 035 | 320 | St. Mary's 24 | IRI | ◆ |
| 13 | 08 | 012 | | Huskisson | P | | 13 | 10 | 036 | | Stanley | P | |
| 13 | 08 | 014 | | Weldford | P | ◆ | 13 | 10 | 037 | | Stanley | VL | |
| 13 | 08 | 015 | | Richibucto 15 | IRI | ◆ | 13 | 10 | 054 | | Nackawic | T | |
| 13 | 08 | 016 | | Richibucto | P | | | | | | | | |
| 13 | 08 | 017 | | Rexton | VL | | 13 | 11 | | | | Carleton | CT |
| 13 | 08 | 018 | | Richibucto | TV | | 13 | 11 | 001 | | Richmond | P | |
| 13 | 08 | 019 | | Saint-Charles | P | | 13 | 11 | 004 | | Woodstock | P | ◆ |
| 13 | 08 | 020 | | Indian Island 28 | IRI | | 13 | 11 | 005 | | Woodstock 23 | IRI | |
| 13 | 08 | 021 | | Saint-Louis | P | | 13 | 11 | 006 | | Woodstock | TV | ◆ |
| 13 | 08 | 022 | | Saint-Louis de Kent | VL | | 13 | 11 | 008 | | Northampton | P | |
| 13 | 08 | 024 | | Acadieville | P | | 13 | 11 | 011 | | Brighton | P | ◆ |
| 13 | 08 | 026 | | Carleton | P | | 13 | 11 | 012 | | Hartland | T | ◆ |
| 13 | 09 | Northumberland | | | CT | | 13 | 11 | 014 | | Wakefield | P | |
| 13 | 09 | 001 | | Hardwicke | P | | 13 | 11 | 018 | | Wilmot | P | |
| 13 | 09 | 004 | | Glenelg | P | | 13 | 11 | 019 | | Centreville | VL | |
| 13 | 09 | 006 | | Chatham | P | | 13 | 11 | 021 | | Simonds | P | |
| 13 | 09 | 011 | | Derby | P | | 13 | 11 | 023 | | Florenceville | VL | ◆ |
| 13 | 09 | 014 | | Nelson | P | | 13 | 11 | 024 | | Peel | P | ◆ |
| 13 | 09 | 016 | | Rogersville | P | | 13 | 11 | 026 | | Aberdeen | P | |
| 13 | 09 | 017 | | Rogersville | VL | | 13 | 11 | 028 | | Kent | P | |
| 13 | 09 | 018 | | Blackville | P | | 13 | 11 | 029 | | Bristol | VL | |
| 13 | 09 | 019 | | Blackville | VL | | 13 | 11 | 030 | | Bath | VL | |
| 13 | 09 | 021 | | Blissfield | P | | 13 | 11 | 031 | | Wicklow | P | |
| 13 | 09 | 022 | | Doaktown | VL | | 13 | 12 | | | | Victoria | CT |
| 13 | 09 | 023 | 329 | Red Bank 4 | IRI | | 13 | 12 | 001 | | Andover | P | ◆ |
| 13 | 09 | 024 | | Ludlow | P | | 13 | 12 | 002 | | Aroostook | VL | |
| 13 | 09 | 025 | 329 | Red Bank 7 | IRI | ◆ | 13 | 12 | 004 | | Perth | P | ◆ |
| 13 | 09 | 026 | 329 | Southesk | P | | 13 | 12 | 006 | | Perth-Andover | VL | ◆ |
| 13 | 09 | 028 | 329 | Northesk | P | ◆ | 13 | 12 | 007 | | Tobique 20 | IRI | ◆ |
| 13 | 09 | 031 | 329 | Newcastle | P | ◆ | 13 | 12 | 008 | | Gordon | P | |
| 13 | 09 | 034 | 329 | Big Hole Tract 8 (South Half) | IRI | | 13 | 12 | 009 | | Plaster Rock | VL | |
| 13 | 09 | 035 | 329 | Eel Ground 2 | IRI | ◆ | 13 | 12 | 011 | | Lorne | P | |
| 13 | 09 | 036 | | Alnwick | P | ◆ | 13 | 12 | 014 | | Denmark | P | ◆ |
| 13 | 09 | 038 | | Neguac | VL | | 13 | 12 | 016 | | Grand Falls | P | |
| 13 | 09 | 044 | | Burnt Church 14 | IRI | | 13 | 12 | 019 | | Grand-Sault | TV | ● |
| 13 | 09 | 047 | | Tabusintac 9 | IRI | ◆ | 13 | 12 | 021 | | Drummond | P | ◆ |
| 13 | 09 | 050 | 329 | Miramichi | C | | 13 | 12 | 023 | | Drummond | VL | |
| 13 | 10 | York | | | CT | | 13 | 13 | | | | Madawaska | CT |
| 13 | 10 | 001 | 320 | New Maryland | P | ◆ | 13 | 13 | 001 | | Saint-André | P | |
| 13 | 10 | 002 | 320 | New Maryland | VL | | 13 | 13 | 003 | | St. André | VL | |
| 13 | 10 | 004 | | Manners Sutton | P | | 13 | 13 | 004 | | Saint-Léonard | P | |
| 13 | 10 | 005 | | Harvey | VL | | 13 | 13 | 006 | | St. Leonard | T | |
| 13 | 10 | 006 | | McAdam | VL | | 13 | 13 | 008 | | Notre-Dame-de-Lourdes | P | |
| 13 | 10 | 007 | | McAdam | P | | 13 | 13 | 011 | | Sainte-Anne | P | |
| 13 | 10 | 008 | | North Lake | P | | 13 | 13 | 012 | | Sainte-Anne-de-Madawaska | VL | |
| 13 | 10 | 011 | | Canterbury | P | | 13 | 13 | 014 | | Rivière-Verte | VL | |
| 13 | 10 | 012 | | Canterbury | VL | | 13 | 13 | 015 | | Rivière-Verte | P | |
| 13 | 10 | 013 | | Meductic | VL | | 13 | 13 | 018 | 335 | Saint-Basile | P | |
| 13 | 10 | 014 | | Dumfries | P | | 13 | 13 | 020 | 335 | St. Basile 10 | IRI | |
| 13 | 10 | 016 | | Prince William | P | | 13 | 13 | 022 | 335 | Saint-Joseph | P | |
| 13 | 10 | 018 | 320 | Kingsclear | P | ◆ | 13 | 13 | 024 | 335 | Saint-Jacques | P | |
| 13 | 10 | 019 | 320 | Kingsclear 6 | IRI | ◆ | 13 | 13 | 027 | 335 | Edmundston | CY | |
| 13 | 10 | 021 | | Queensbury | P | | 13 | 13 | 028 | | Madawaska | P | |
| 13 | 10 | 024 | | Southampton | P | | 13 | 13 | 032 | 335 | Saint-Hilaire | P | |
| 13 | 10 | 025 | | Millville | VL | | 13 | 13 | 033 | | St. Hilaire | VL | |
| 13 | 10 | 026 | 320 | Bright | P | | 13 | 13 | 034 | | Baker Brook | P | |
| 13 | 10 | 028 | 320 | Douglas | P | | 13 | 13 | 035 | | Baker Brook | VL | |
| 13 | 10 | 031 | 320 | Saint Marys | P | ◆ | 13 | 13 | 036 | | Lac-Baker | P | |
| 13 | 10 | 032 | 320 | Fredericton | CY | ◆ | 13 | 13 | 037 | | Lac Baker | VL | |
| 13 | 10 | 034 | 320 | Devon 30 | IRI | ◆ | | | | | | | |

Tableau 3 Divisions et subdivisions de recensement en ordre numérique, selon la province et le territoire, 2006 (suite)

| PR | DR | SDR | RMR/ AR | Nom | Genre | Change- ment | PR | DR | SDR | RMR/ AR | Nom | Genre | Change- ment |
|----------------------------------|-----------|-----|------------|-----------------------------|-----------|-----------------|--------------------------------|-----------|-----|------------|------------------------------|-----------|-----------------|
| Nouveau-Brunswick (suite) | | | | | | | Nouveau-Brunswick (fin) | | | | | | |
| 13 | 13 | 038 | | Clair | P | | 13 | 15 | | | Gloucester | CT | |
| 13 | 13 | 039 | | Clair | VL | | 13 | 15 | 001 | | Saumarez | P | |
| 13 | 13 | 041 | | Saint-François | P | | 13 | 15 | 003 | | Tracadie-Sheila | TV | |
| 13 | 13 | 042 | | Saint-François de Madawaska | VL | | 13 | 15 | 006 | | Allardville | P | |
| 13 | 14 | | | Restigouche | CT | | 13 | 15 | 008 | 328 | Bathurst | P | ◆ |
| 13 | 14 | 001 | | Durham | P | ◆ | 13 | 15 | 010 | 328 | Pabineau 11 | IRI | ◆ |
| 13 | 14 | 003 | | Colborne | P | ◆ | 13 | 15 | 011 | 328 | Bathurst | CY | |
| 13 | 14 | 004 | | Charlo | VL | | 13 | 15 | 012 | 328 | Beresford | P | |
| 13 | 14 | 005 | | Balmoral | P | ◆ | 13 | 15 | 013 | | Pointe-Verte | VL | |
| 13 | 14 | 006 | | Balmoral | VL | | 13 | 15 | 014 | 328 | Petit Rocher | VL | |
| 13 | 14 | 008 | 330 | Dalhousie | P | | 13 | 15 | 015 | 328 | Beresford | TV | ◆ |
| 13 | 14 | 010 | | Eel River 3 | IRI | ◆ | 13 | 15 | 016 | | New Bandon | P | |
| 13 | 14 | 011 | | Eel River Crossing | VL | | 13 | 15 | 017 | | Saint-Léolin | VL | |
| 13 | 14 | 012 | 330 | Addington | P | | 13 | 15 | 019 | | Paquetville | P | |
| 13 | 14 | 013 | 330 | Atholville | VL | | 13 | 15 | 020 | | Paquetville | VL | |
| 13 | 14 | 014 | 330 | Campbellton | CY | | 13 | 15 | 021 | | Saint-Isidore | P | |
| 13 | 14 | 015 | 330 | Tide Head | VL | | 13 | 15 | 022 | | Saint-Isidore | VL | |
| 13 | 14 | 016 | | Eldon | P | ◆ | 13 | 15 | 024 | | Inkerman | P | |
| 13 | 14 | 017 | | Dalhousie | T | ◆ | 13 | 15 | 026 | | Caraquet | P | ◆ |
| 13 | 14 | 018 | | Grimmer | P | ◆ | 13 | 15 | 027 | | Bas-Caraquet | VL | ◆ |
| 13 | 14 | 019 | | Kedgwick | VL | ◆ | 13 | 15 | 028 | | Caraquet | T | |
| 13 | 14 | 021 | | Saint-Quentin | P | ◆ | 13 | 15 | 029 | | Shippagan | P | ◆ |
| 13 | 14 | 022 | | Saint-Quentin | TV | | 13 | 15 | 030 | | Le Goulet | VL | |
| 13 | 14 | 025 | | Belledune | VL | | 13 | 15 | 031 | | Shippagan | T | ◆ |
| 13 | 14 | 026 | | Indian Ranch | IRI | ● | 13 | 15 | 032 | | Lamèque | TV | |
| | | | | | | | 13 | 15 | 033 | | Sainte-Marie - Saint-Raphaël | VL | |
| | | | | | | | 13 | 15 | 036 | | Bertrand | VL | |
| | | | | | | | 13 | 15 | 037 | 328 | Nigadoo | VL | ◆ |
| | | | | | | | 13 | 15 | 038 | | Grande-Anse | VL | |
| | | | | | | | 13 | 15 | 040 | | Maisonnette | VL | |

Tableau 3 Divisions et subdivisions de recensement en ordre numérique, selon la province et le territoire, 2006 (suite)

| PR | DR | SDR | RMR/ AR | Nom | Genre | Change- ment | PR | DR | SDR | RMR/ AR | Nom | Genre | Change- ment |
|---------------|-----------|-----|------------|--|------------|-----------------|-----------------------|-----------|-----|------------|---------------------------|------------|-----------------|
| Québec | | | | | | | Québec (suite) | | | | | | |
| 24 | 01 | | | Les Îles-de-la-Madeleine | TÉ | | 24 | 06 | 060 | | L'Ascension-de-Patapédia | MÉ | |
| 24 | 01 | 023 | | Les Îles-de-la-Madeleine | MÉ | ● ◆ | 24 | 06 | 802 | | Gesgapegiag | IRI | ● |
| 24 | 01 | 042 | | Grosse-Île | MÉ | ● | 24 | 06 | 804 | 330 | Listuguj | IRI | |
| | | | | | | | 24 | 06 | 902 | | Rivière-Nouvelle | NO | |
| | | | | | | | 24 | 06 | 904 | | Ruisseau-Ferguson | NO | |
| 24 | 02 | | | Le Rocher-Percé | MRC | | | | | | | | |
| 24 | 02 | 005 | | Percé | V | | 24 | 07 | | | La Matapédia | MRC | |
| 24 | 02 | 010 | | Sainte-Thérèse-de-Gaspé | MÉ | | 24 | 07 | 005 | | Sainte-Marguerite | MÉ | |
| 24 | 02 | 015 | | Grande-Rivière | V | | 24 | 07 | 010 | | Sainte-Florence | MÉ | |
| 24 | 02 | 028 | | Chandler | V | ● | 24 | 07 | 018 | | Causapscal | V | |
| 24 | 02 | 047 | | Port-Daniel-Gascons | MÉ | ● | 24 | 07 | 025 | | Albertville | MÉ | |
| 24 | 02 | 902 | | Mont-Alexandre | NO | | 24 | 07 | 030 | | Saint-Léon-le-Grand | PE | |
| | | | | | | | 24 | 07 | 035 | | Saint-Zénon-du-Lac-Humqui | PE | |
| | | | | | | | 24 | 07 | 040 | | Sainte-Îrène | PE | |
| 24 | 03 | | | La Côte-de-Gaspé | MRC | | 24 | 07 | 047 | | Amqui | V | |
| 24 | 03 | 005 | | Gaspé | V | | 24 | 07 | 057 | | Lac-au-Saumon | MÉ | |
| 24 | 03 | 010 | | Cloridorme | CT | | 24 | 07 | 065 | | Saint-Alexandre-des-Lacs | PE | |
| 24 | 03 | 015 | | Petite-Vallée | MÉ | | 24 | 07 | 070 | | Saint-Tharcisius | PE | |
| 24 | 03 | 020 | | Grande-Vallée | MÉ | ● | 24 | 07 | 075 | | Saint-Vianney | MÉ | |
| 24 | 03 | 025 | | Murdochville | V | | 24 | 07 | 080 | | Val-Brillant | MÉ | |
| 24 | 03 | 902 | | Rivière-Saint-Jean | NO | | 24 | 07 | 085 | | Sayabec | MÉ | |
| 24 | 03 | 904 | | Collines-du-Basque | NO | | 24 | 07 | 090 | | Saint-Cléophas | PE | |
| | | | | | | | 24 | 07 | 095 | | Saint-Moise | PE | |
| | | | | | | | 24 | 07 | 100 | | Saint-Noël | VL | |
| 24 | 04 | | | La Haute-Gaspésie | MRC | | 24 | 07 | 105 | | Saint-Damase | PE | |
| 24 | 04 | 005 | | Sainte-Madeleine-de-la- Rivière-Madeleine | MÉ | | 24 | 07 | 902 | | Routherville | NO | |
| 24 | 04 | 010 | | Saint-Maxime-du-Mont-Louis | MÉ | | 24 | 07 | 904 | | Rivière-Vaseuse | NO | |
| 24 | 04 | 015 | | Mont-Saint-Pierre | VL | | 24 | 07 | 906 | | Rivière-Patapédia-Est | NO | |
| 24 | 04 | 020 | | Rivière-à-Claude | MÉ | | 24 | 07 | 908 | | Lac-Casault | NO | |
| 24 | 04 | 025 | | Marsoui | VL | | 24 | 07 | 910 | | Ruisseau-des-Mineurs | NO | |
| 24 | 04 | 030 | | La Martre | MÉ | | 24 | 07 | 912 | | Lac-Alfred | NO | |
| 24 | 04 | 037 | | Sainte-Anne-des-Monts | V | ● | 24 | 07 | 914 | | Lac-Matapédia | NO | |
| 24 | 04 | 047 | | Cap-Chat | V | | | | | | | | |
| 24 | 04 | 902 | | Mont-Albert | NO | | 24 | 08 | | | Matane | MRC | |
| 24 | 04 | 904 | | Coulée-des-Adolphe | NO | | 24 | 08 | 005 | | Les Méchins | MÉ | |
| | | | | | | | 24 | 08 | 010 | | Saint-Jean-de-Cherbourg | PE | |
| 24 | 05 | | | Bonaventure | MRC | | 24 | 08 | 015 | | Grosses-Roches | MÉ | |
| 24 | 05 | 010 | | Shigawake | MÉ | | 24 | 08 | 023 | | Sainte-Félicité | MÉ | |
| 24 | 05 | 015 | | Saint-Godefroi | CT | | 24 | 08 | 030 | | Saint-Adelme | PE | |
| 24 | 05 | 020 | | Hope Town | MÉ | | 24 | 08 | 035 | | Saint-René-de-Matane | MÉ | ◆ |
| 24 | 05 | 025 | | Hope | CT | | 24 | 08 | 040 | | Sainte-Paule | MÉ | ◆ |
| 24 | 05 | 032 | | Paspébiac | V | | 24 | 08 | 053 | 403 | Matane | V | ● ◆ |
| 24 | 05 | 040 | | New Carlisle | MÉ | | 24 | 08 | 065 | | Saint-Léandre | PE | |
| 24 | 05 | 045 | | Bonaventure | V | | 24 | 08 | 073 | 403 | Saint-Ulric | MÉ | |
| 24 | 05 | 050 | | Saint-Elzéar | MÉ | | 24 | 08 | 080 | | Baie-des-Sables | MÉ | |
| 24 | 05 | 055 | | Saint-Siméon | PE | | 24 | 08 | 902 | | Rivière-Bonjour | NO | |
| 24 | 05 | 060 | | Caplan | MÉ | | | | | | | | |
| 24 | 05 | 065 | | Saint-Alphonse | MÉ | | 24 | 09 | | | La Mitis | MRC | |
| 24 | 05 | 070 | | New Richmond | V | | 24 | 09 | 005 | | La Rédemption | PE | |
| 24 | 05 | 077 | | Cascapédia-Saint-Jules | MÉ | | 24 | 09 | 010 | | Saint-Charles-Garnier | PE | |
| 24 | 05 | 902 | | Rivière-Bonaventure | NO | | 24 | 09 | 015 | | Les Hauteurs | MÉ | |
| | | | | | | | 24 | 09 | 020 | | Sainte-Jeanne-d'Arc | PE | |
| 24 | 06 | | | Avignon | MRC | | 24 | 09 | 025 | | Saint-Gabriel-de-Rimouski | MÉ | ◆ |
| 24 | 06 | 005 | | Maria | MÉ | | 24 | 09 | 030 | | Saint-Donat | PE | |
| 24 | 06 | 013 | | Carleton-sur-Mer | V | ● | 24 | 09 | 035 | | Sainte-Angèle-de-Mérici | MÉ | |
| 24 | 06 | 020 | | Nouvelle | MÉ | | 24 | 09 | 040 | | Padoue | MÉ | |
| 24 | 06 | 025 | | Escuminac | MÉ | | 24 | 09 | 048 | | Métis-sur-Mer | V | ● |
| 24 | 06 | 030 | 330 | Pointe-à-la-Croix | MÉ | | 24 | 09 | 055 | | Saint-Octave-de-Métis | PE | |
| 24 | 06 | 035 | | Ristigouche-Partie-Sud-Est | CT | | 24 | 09 | 060 | | Grand-Métis | MÉ | |
| 24 | 06 | 040 | | Saint-André-de-Restigouche | MÉ | | 24 | 09 | 065 | | Price | VL | |
| 24 | 06 | 045 | | Matapédia | PE | | 24 | 09 | 070 | | Saint-Joseph-de-Lepage | PE | |
| 24 | 06 | 050 | | Saint-Alexis-de-Matapédia | MÉ | ● | 24 | 09 | 077 | | Mont-Joli | V | ● ◆ |
| 24 | 06 | 055 | | Saint-François-d'Assise | MÉ | ● | | | | | | | |

Tableau 3 Divisions et subdivisions de recensement en ordre numérique, selon la province et le territoire, 2006 (suite)

| PR | DR | SDR | RMR/ AR | Nom | Genre | Change- ment | PR | DR | SDR | RMR/ AR | Nom | Genre | Change- ment |
|-----------------------|-----------|-----|------------|---------------------------------|------------|-----------------|-----------------------|-----------|-----|------------|-------------------------------|------------|-----------------|
| Québec (suite) | | | | | | | Québec (suite) | | | | | | |
| 24 | 09 | 085 | | Sainte-Flavie | PE | ◆ | 24 | 13 | 060 | | Lac-des-Aigles | MÉ | |
| 24 | 09 | 092 | | Sainte-Luce | MÉ | ● | 24 | 13 | 065 | | Saint-Michel-du-Squatec | PE | |
| 24 | 09 | 902 | | Lac-des-Eaux-Mortes | NO | | 24 | 13 | 070 | | Cabano | V | |
| 24 | 09 | 904 | | Lac-à-la-Croix | NO | | 24 | 13 | 075 | | Saint-Pierre-de-Lamy | MÉ | |
| 24 | 10 | | | Rimouski-Neigette | MRC | | 24 | 13 | 080 | | Saint-Louis-du-Ha! Ha! | PE | |
| 24 | 10 | 005 | | Esprit-Saint | MÉ | | 24 | 13 | 085 | | Saint-Elzéar-de-Témiscouata | MÉ | ● |
| 24 | 10 | 010 | | La Trinité-des-Monts | PE | | 24 | 13 | 090 | | Saint-Honoré-de-Témiscouata | MÉ | |
| 24 | 10 | 015 | 404 | Saint-Narcisse-de-Rimouski | PE | | 24 | 13 | 095 | | Pohénégamook | V | |
| 24 | 10 | 025 | | Saint-Marcellin | PE | ◆ | 24 | 13 | 100 | | Saint-Athanase | MÉ | |
| 24 | 10 | 030 | 404 | Saint-Anaclet-de-Lessard | PE | | 24 | 14 | | | Kamouraska | MRC | |
| 24 | 10 | 043 | 404 | Rimouski | V | ● | 24 | 14 | 005 | | Mont-Carmel | MÉ | |
| 24 | 10 | 060 | 404 | Saint-Valérien | PE | | 24 | 14 | 010 | | Saint-Bruno-de-Kamouraska | MÉ | |
| 24 | 10 | 065 | | Le Bic | MÉ | | 24 | 14 | 018 | | Saint-Pascal | V | |
| 24 | 10 | 070 | | Saint-Fabien | PE | | 24 | 14 | 025 | | Sainte-Hélène | PE | |
| 24 | 10 | 075 | | Saint-Eugène-de-Ladrière | PE | ● | 24 | 14 | 030 | | Saint-Joseph-de-Kamouraska | PE | |
| 24 | 10 | 902 | | Lac-Huron | NO | | 24 | 14 | 035 | | Saint-Alexandre-de-Kamouraska | MÉ | |
| 24 | 11 | | | Les Basques | MRC | | 24 | 14 | 040 | | Saint-André | MÉ | |
| 24 | 11 | 005 | | Saint-Clément | PE | | 24 | 14 | 045 | | Saint-Germain | PE | |
| 24 | 11 | 010 | | Saint-Jean-de-Dieu | MÉ | | 24 | 14 | 050 | | Kamouraska | MÉ | |
| 24 | 11 | 015 | | Sainte-Rita | MÉ | | 24 | 14 | 055 | | Saint-Denis | PE | |
| 24 | 11 | 020 | | Saint-Guy | MÉ | | 24 | 14 | 060 | | Saint-Philippe-de-Néri | PE | |
| 24 | 11 | 025 | | Saint-Médard | MÉ | | 24 | 14 | 065 | | Rivière-Ouelle | MÉ | |
| 24 | 11 | 030 | | Sainte-Françoise | PE | | 24 | 14 | 070 | | Saint-Pacôme | MÉ | |
| 24 | 11 | 035 | | Saint-Éloi | PE | | 24 | 14 | 075 | | Saint-Gabriel-Lalemant | MÉ | |
| 24 | 11 | 040 | | Trois-Pistoles | V | | 24 | 14 | 080 | | Saint-Onésime-d'Ixworth | PE | |
| 24 | 11 | 045 | | Notre-Dame-des-Neiges | MÉ | | 24 | 14 | 085 | | La Pocatière | V | |
| 24 | 11 | 050 | | Saint-Mathieu-de-Rioux | PE | | 24 | 14 | 090 | | Sainte-Anne-de-la-Pocatière | PE | |
| 24 | 11 | 055 | | Saint-Simon | PE | | 24 | 14 | 902 | | Picard | NO | |
| 24 | 11 | 902 | | Lac-Boisbouscache | NO | | 24 | 14 | 904 | | Petit-Lac-Sainte-Anne | NO | |
| 24 | 12 | | | Rivière-du-Loup | MRC | | 24 | 15 | | | Charlevoix-Est | MRC | |
| 24 | 12 | 005 | | Saint-Cyprien | MÉ | | 24 | 15 | 005 | | Saint-Irénée | PE | |
| 24 | 12 | 010 | | Saint-Hubert-de-Rivière-du-Loup | MÉ | | 24 | 15 | 013 | | La Malbaie | V | |
| 24 | 12 | 015 | 405 | Saint-Antoine | PE | | 24 | 15 | 013 | | Notre-Dame-des-Monts | MÉ | |
| 24 | 12 | 020 | 405 | Saint-Modeste | PE | | 24 | 15 | 025 | | Saint-Aimé-des-Lacs | MÉ | |
| 24 | 12 | 025 | | Saint-François-Xavier-de-Viger | MÉ | | 24 | 15 | 030 | | Clermont | V | |
| 24 | 12 | 030 | | Saint-Épiphane | MÉ | | 24 | 15 | 035 | | Saint-Siméon | MÉ | ● |
| 24 | 12 | 035 | | Saint-Paul-de-la-Croix | PE | | 24 | 15 | 058 | | Baie-Sainte-Catherine | MÉ | |
| 24 | 12 | 043 | | L'Isle-Verte | MÉ | | 24 | 15 | 065 | | Mont-Élie | NO | |
| 24 | 12 | 045 | | Notre-Dame-des-Sept-Douleurs | PE | | 24 | 15 | 902 | | Sagard | NO | |
| 24 | 12 | 055 | | Saint-Georges-de-Cacouna | VL | | 24 | 15 | 904 | | | | |
| 24 | 12 | 060 | | Saint-Georges-de-Cacouna | PE | | 24 | 16 | | | Charlevoix | MRC | |
| 24 | 12 | 065 | | Saint-Arsène | PE | | 24 | 16 | 005 | | Petite-Rivière-Saint-François | MÉ | |
| 24 | 12 | 072 | 405 | Rivière-du-Loup | V | | 24 | 16 | 013 | | Baie-Saint-Paul | V | |
| 24 | 12 | 080 | 405 | Notre-Dame-du-Portage | MÉ | ● | 24 | 16 | 023 | | L'Isle-aux-Coudres | MÉ | |
| 24 | 12 | 802 | | Whitworth | IRI | | 24 | 16 | 048 | | Les Éboulements | MÉ | ● |
| 24 | 12 | 804 | | Cacouna | IRI | | 24 | 16 | 050 | | Saint-Hilarion | PE | |
| 24 | 13 | | | Témiscouata | MRC | | 24 | 16 | 055 | | Saint-Urbain | PE | |
| 24 | 13 | 005 | | Dégelis | V | | 24 | 16 | 902 | | Lac-Pikauba | NO | |
| 24 | 13 | 010 | | Saint-Jean-de-la-Lande | MÉ | | 24 | 17 | | | L'Islet | MRC | |
| 24 | 13 | 015 | | Packington | PE | | 24 | 17 | 005 | | Saint-Omer | MÉ | |
| 24 | 13 | 020 | | Saint-Marc-du-Lac-Long | PE | | 24 | 17 | 010 | | Saint-Pamphile | V | |
| 24 | 13 | 025 | | Rivière-Bleue | MÉ | | 24 | 17 | 015 | | Saint-Adalbert | MÉ | |
| 24 | 13 | 030 | | Saint-Eusèbe | PE | | 24 | 17 | 020 | | Saint-Marcel | MÉ | |
| 24 | 13 | 035 | | Notre-Dame-du-Lac | V | | 24 | 17 | 025 | | Sainte-Félicité | MÉ | |
| 24 | 13 | 040 | | Saint-Juste-du-Lac | MÉ | | 24 | 17 | 030 | | Sainte-Perpétue | MÉ | |
| 24 | 13 | 045 | | Auclair | MÉ | | 24 | 17 | 035 | | Tourville | MÉ | |
| 24 | 13 | 050 | | Lejeune | MÉ | | 24 | 17 | 040 | | Saint-Damase-de-l'Islet | MÉ | |
| 24 | 13 | 055 | | Biencourt | MÉ | | 24 | 17 | 045 | | Saint-Cyrille-de-Lessard | PE | |
| | | | | | | | 24 | 17 | 055 | | Saint-Aubert | MÉ | |

Tableau 3 Divisions et subdivisions de recensement en ordre numérique, selon la province et le territoire, 2006 (suite)

| PR | DR | SDR | RMR/ AR | Nom | Genre | Change- ment | PR | DR | SDR | RMR/ AR | Nom | Genre | Change- ment |
|-----------------------|-----------|-----|------------|-----------------------------------|------------|-----------------|-----------------------|-----------|-----|------------|-----------------------------|------------|-----------------|
| Québec (suite) | | | | | | | Québec (suite) | | | | | | |
| 24 | 17 | 060 | | Sainte-Louise | PE | ◆ | 24 | 21 | 025 | | Beaupré | V | |
| 24 | 17 | 065 | | Saint-Roch-des-Aulnaies | PE | ◆ | 24 | 21 | 030 | | Sainte-Anne-de-Beaupré | V | |
| 24 | 17 | 070 | | Saint-Jean-Port-Joli | MÉ | | 24 | 21 | 035 | 421 | Château-Richer | V | |
| 24 | 17 | 078 | | L'Islet | MÉ | | 24 | 21 | 040 | 421 | L'Ange-Gardien | PE | |
| 24 | 18 | | | Montmagny | MRC | | 24 | 21 | 045 | 421 | Boischatel | MÉ | |
| 24 | 18 | 005 | | Saint-Just-de-Bretenières | MÉ | | 24 | 21 | 902 | | Sault-au-Cochon | NO | |
| 24 | 18 | 010 | | Lac-Frontière | MÉ | | 24 | 21 | 904 | | Lac-Jacques-Cartier | NO | |
| 24 | 18 | 015 | | Saint-Fabien-de-Panet | PE | | 24 | 22 | | | La Jacques-Cartier | MRC | |
| 24 | 18 | 020 | | Sainte-Lucie-de-Beaugard | MÉ | | 24 | 22 | 005 | 421 | Sainte-Catherine-de-la- | | |
| 24 | 18 | 025 | | Sainte-Apolline-de-Patton | PE | | | | | | Jacques-Cartier | V | ◆ |
| 24 | 18 | 030 | | Saint-Paul-de-Montminy | MÉ | | 24 | 22 | 010 | 421 | Fossambault-sur-le-Lac | V | |
| 24 | 18 | 035 | | Sainte-Euphémie-sur-Rivière- | MÉ | | 24 | 22 | 015 | 421 | Lac-Saint-Joseph | V | |
| | | | | du-Sud | MÉ | | 24 | 22 | 020 | 421 | Shannon | MÉ | |
| 24 | 18 | 040 | | Notre-Dame-du-Rosaire | MÉ | | 24 | 22 | 025 | 421 | Saint-Gabriel-de-Valcartier | MÉ | |
| 24 | 18 | 045 | | Cap-Saint-Ignace | MÉ | | 24 | 22 | 030 | 421 | Lac-Delage | V | |
| 24 | 18 | 050 | | Montmagny | V | | 24 | 22 | 035 | 421 | Stoneham-et-Tewkesbury | CU | |
| 24 | 18 | 055 | | Saint-Pierre-de-la-Rivière- | | | 24 | 22 | 040 | 421 | Lac-Beauport | MÉ | |
| | | | | du-Sud | PE | | 24 | 22 | 045 | 421 | Sainte-Brigitte-de-Laval | MÉ | |
| 24 | 18 | 060 | | Saint-François-de-la-Rivière- | MÉ | | 24 | 22 | 902 | | Lac-Croche | NO | |
| | | | | du-Sud | MÉ | | 24 | 23 | | | Québec | TÉ | |
| 24 | 18 | 065 | | Berthier-sur-Mer | MÉ | ● | 24 | 23 | 015 | 421 | Notre-Dame-des-Anges | PE | |
| 24 | 18 | 070 | | Saint-Antoine-de-l'Isle-aux- | | | 24 | 23 | 027 | 421 | Québec | V | ● ◆ |
| | | | | Grues | PE | | 24 | 23 | 057 | 421 | L'Ancienne-Lorette | V | ● |
| 24 | 19 | | | Bellechasse | MRC | | 24 | 23 | 072 | 421 | Saint-Augustin-de-Desmaures | V | ● ◆ |
| 24 | 19 | 005 | | Saint-Philémon | PE | | 24 | 23 | 802 | 421 | Wendake | IRI | |
| 24 | 19 | 010 | | Notre-Dame-Auxiliatrice-de- | | | 24 | 25 | | | Lévis | TÉ | |
| | | | | Buckland | PE | | 24 | 25 | 213 | 421 | Lévis | V | ● |
| 24 | 19 | 015 | | Saint-Nazaire-de-Dorchester | PE | | 24 | 26 | | | La Nouvelle-Beauce | MRC | |
| 24 | 19 | 020 | | Saint-Léon-de-Standon | PE | ◆ | 24 | 26 | 005 | | Frampton | MÉ | |
| 24 | 19 | 025 | | Saint-Malachie | PE | ◆ | 24 | 26 | 010 | | Saints-Anges | PE | |
| 24 | 19 | 030 | | Saint-Damien-de-Buckland | PE | | 24 | 26 | 015 | | Vallée-Jonction | MÉ | |
| 24 | 19 | 037 | | Armagh | MÉ | | 24 | 26 | 022 | | Saint-Elzéar | MÉ | ◆ |
| 24 | 19 | 045 | | Saint-Nérée | PE | | 24 | 26 | 030 | | Sainte-Marie | V | ◆ |
| 24 | 19 | 050 | | Saint-Lazare-de-Bellechasse | MÉ | | 24 | 26 | 035 | | Sainte-Marguerite | PE | |
| 24 | 19 | 055 | | Sainte-Claire | MÉ | | 24 | 26 | 040 | | Sainte-Hénédine | PE | |
| 24 | 19 | 062 | | Saint-Anselme | MÉ | | 24 | 26 | 048 | | Scott | MÉ | |
| 24 | 19 | 068 | 421 | Saint-Henri | MÉ | ● | 24 | 26 | 055 | | Saint-Bernard | MÉ | |
| 24 | 19 | 070 | | Honfleur | MÉ | | 24 | 26 | 063 | | Saint-Isidore | MÉ | |
| 24 | 19 | 075 | | Saint-Gervais | MÉ | | 24 | 26 | 070 | 421 | Saint-Lambert-de-Lauzon | PE | ● |
| 24 | 19 | 082 | | Saint-Raphaël | MÉ | | 24 | 27 | | | Robert-Cliche | MRC | |
| 24 | 19 | 090 | | La Durantaye | PE | | 24 | 27 | 008 | | Saint-Victor | MÉ | |
| 24 | 19 | 097 | | Saint-Charles-de-Bellechasse | MÉ | | 24 | 27 | 015 | | Saint-Alfred | MÉ | |
| 24 | 19 | 105 | 421 | Beaumont | MÉ | | 24 | 27 | 028 | | Beauceville | V | ◆ |
| 24 | 19 | 110 | | Saint-Michel-de-Bellechasse | MÉ | | 24 | 27 | 035 | | Saint-Odilon-de-Cranbourne | PE | |
| 24 | 19 | 117 | | Saint-Vallier | MÉ | | 24 | 27 | 043 | | Saint-Joseph-de-Beauce | V | |
| 24 | 20 | | | L'Île-d'Orléans | MRC | | 24 | 27 | 050 | | Saint-Joseph-des-Érables | MÉ | |
| 24 | 20 | 005 | 421 | Saint-François-de-l'Île-d'Orléans | MÉ | ● | 24 | 27 | 055 | | Saint-Jules | PE | |
| 24 | 20 | 010 | 421 | Sainte-Famille | PE | | 24 | 27 | 060 | | Tring-Jonction | VL | |
| 24 | 20 | 015 | 421 | Saint-Jean-de-l'Île-d'Orléans | MÉ | ● | 24 | 27 | 065 | | Saint-Frédéric | PE | |
| 24 | 20 | 020 | 421 | Saint-Laurent-de-l'Île-d'Orléans | MÉ | | 24 | 27 | 070 | | Saint-Séverin | PE | |
| 24 | 20 | 025 | 421 | Saint-Pierre-de-l'Île-d'Orléans | MÉ | | 24 | 28 | | | Les Etchemins | MRC | |
| 24 | 20 | 030 | 421 | Sainte-Pétronille | VL | | 24 | 28 | 005 | | Saint-Zacharie | MÉ | |
| 24 | 21 | | | La Côte-de-Beaupré | MRC | | 24 | 28 | 015 | | Sainte-Aurélie | MÉ | |
| 24 | 21 | 005 | | Saint-Tite-des-Caps | MÉ | | 24 | 28 | 020 | | Saint-Prosper | MÉ | |
| 24 | 21 | 010 | | Saint-Ferréol-les-Neiges | MÉ | | 24 | 28 | 025 | | Saint-Benjamin | MÉ | |
| 24 | 21 | 015 | | Saint-Louis-de-Gonzague-du- | | | | | | | | | |
| | | | | Cap-Tourmente | PE | ◆ | | | | | | | |
| 24 | 21 | 020 | | Saint-Joachim | PE | ◆ | | | | | | | |

Tableau 3 Divisions et subdivisions de recensement en ordre numérique, selon la province et le territoire, 2006 (suite)

| PR | DR | SDR | RMR/ AR | Nom | Genre | Change- ment | PR | DR | SDR | RMR/ AR | Nom | Genre | Change- ment |
|-----------------------|-----------|-----|------------|---|------------|-----------------|-----------------------|-----------|-----|------------|--|------------|-----------------|
| Québec (suite) | | | | | | | Québec (suite) | | | | | | |
| 24 | 28 | 030 | | Sainte-Rose-de-Watford | MÉ | | 24 | 31 | 056 | | Adstock | MÉ | ● |
| 24 | 28 | 035 | | Saint-Louis-de-Gonzague | MÉ | | 24 | 31 | 060 | | Sainte-Clotilde-de-Beauce | MÉ | |
| 24 | 28 | 040 | | Saint-Cyprien | PE | | 24 | 31 | 084 | 430 | Thetford Mines | V | ● ◆ |
| 24 | 28 | 045 | | Sainte-Justine | MÉ | | 24 | 31 | 095 | 430 | Saint-Adrien-d'Irlande | MÉ | |
| 24 | 28 | 053 | | Lac-Etchemin | MÉ | ● ◆ | 24 | 31 | 100 | | Saint-Jean-de-Brébeuf | MÉ | |
| 24 | 28 | 060 | | Saint-Luc-de-Bellechasse | MÉ | | 24 | 31 | 105 | | Kinross Mills | MÉ | ◆ |
| 24 | 28 | 065 | | Sainte-Sabine | PE | | 24 | 31 | 122 | | East Broughton | MÉ | |
| 24 | 28 | 070 | | Saint-Camille-de-Lellis | PE | | 24 | 31 | 130 | | Sacré-Coeur-de-Jésus | PE | |
| 24 | 28 | 075 | | Saint-Magloire | MÉ | | 24 | 31 | 135 | | Saint-Pierre-de-Broughton | MÉ | |
| | | | | | | | 24 | 31 | 140 | | Saint-Jacques-de-Leeds | MÉ | |
| 24 | 29 | | | Beauce-Sartigan | MRC | | 24 | 32 | | | L'Érable | MRC | |
| 24 | 29 | 005 | | Saint-Théophile | MÉ | | 24 | 32 | 013 | | Saint-Ferdinand | MÉ | |
| 24 | 29 | 013 | | Saint-Gédéon-de-Beauce | MÉ | ● ◆ | 24 | 32 | 023 | | Sainte-Sophie-d'Halifax | MÉ | |
| 24 | 29 | 020 | | Saint-Hilaire-de-Dorset | PE | | 24 | 32 | 033 | | Princeville | V | ◆ |
| 24 | 29 | 025 | | Saint-Evariste-de-Forsyth | MÉ | | 24 | 32 | 040 | | Plessisville | V | |
| 24 | 29 | 030 | | La Guadeloupe | VL | | 24 | 32 | 045 | | Plessisville | PE | |
| 24 | 29 | 038 | | Saint-Honoré-de-Shenley | MÉ | | 24 | 32 | 050 | | Saint-Pierre-Baptiste | PE | |
| 24 | 29 | 045 | | Saint-Martin | PE | ◆ | 24 | 32 | 058 | | Inverness | MÉ | |
| 24 | 29 | 050 | | Saint-René | PE | | 24 | 32 | 065 | | Lyster | MÉ | ◆ |
| 24 | 29 | 057 | | Saint-Côme-Linière | MÉ | ● | 24 | 32 | 072 | | Laurierville | MÉ | |
| 24 | 29 | 065 | | Saint-Philibert | MÉ | | 24 | 32 | 080 | | Notre-Dame-de-Lourdes | PE | |
| 24 | 29 | 073 | 428 | Saint-Georges | V | ● | 24 | 32 | 085 | | Villerooy | MÉ | ◆ |
| 24 | 29 | 095 | 428 | Lac-Poulin | VL | | | | | | | | |
| 24 | 29 | 100 | 428 | Saint-Benoît-Labre | MÉ | | 24 | 33 | | | Lotbinière | MRC | |
| 24 | 29 | 112 | | Saint-Ephrem-de-Beauce | MÉ | | 24 | 33 | 007 | | Saint-Sylvestre | MÉ | |
| 24 | 29 | 120 | | Notre-Dame-des-Pins | PE | | 24 | 33 | 017 | | Sainte-Agathe-de-Lotbinière | MÉ | ◆ |
| 24 | 29 | 125 | | Saint-Simon-les-Mines | MÉ | ◆ | 24 | 33 | 025 | | Saint-Patrice-de-Beaurivage | MÉ | |
| 24 | 30 | | | Le Granit | MRC | | 24 | 33 | 030 | | Saint-Narcisse-de-Beaurivage | PE | |
| 24 | 30 | 005 | | Saint-Augustin-de-Woburn | PE | ◆ | 24 | 33 | 035 | | Saint-Gilles | PE | |
| 24 | 30 | 010 | | Notre-Dame-des-Bois | MÉ | | 24 | 33 | 040 | | Dosquet | MÉ | ◆ |
| 24 | 30 | 015 | | Val-Racine | PE | | 24 | 33 | 045 | | Saint-Agapit | MÉ | |
| 24 | 30 | 020 | | Piopolis | MÉ | ◆ | 24 | 33 | 052 | | Saint-Flavien | MÉ | |
| 24 | 30 | 025 | | Frontenac | MÉ | ◆ | 24 | 33 | 060 | | Laurier-Station | VL | |
| 24 | 30 | 030 | | Lac-Mégantic | V | ◆ | 24 | 33 | 065 | | Saint-Janvier-de-Joly | MÉ | |
| 24 | 30 | 035 | | Marston | CT | | 24 | 33 | 070 | | Val-Alain | MÉ | |
| 24 | 30 | 040 | | Milan | CT | | 24 | 33 | 080 | | Saint-Edouard-de-Lotbinière | PE | |
| 24 | 30 | 045 | | Nantes | MÉ | | 24 | 33 | 085 | | Notre-Dame-du-Sacré-Coeur- d'Issoudun | PE | |
| 24 | 30 | 050 | | Sainte-Cécile-de-Whitton | MÉ | | 24 | 33 | 090 | | Saint-Apollinaire | MÉ | |
| 24 | 30 | 055 | | Audet | MÉ | | 24 | 33 | 095 | | Saint-Antoine-de-Tilly | MÉ | |
| 24 | 30 | 070 | | Saint-Robert-Bellarmin | MÉ | | 24 | 33 | 102 | | Sainte-Croix | MÉ | ● |
| 24 | 30 | 072 | | Saint-Ludger | MÉ | | 24 | 33 | 115 | | Lotbinière | MÉ | |
| 24 | 30 | 080 | | Lac-Drolet | MÉ | | 24 | 33 | 123 | | Leclercville | MÉ | |
| 24 | 30 | 085 | | Saint-Sébastien | MÉ | | | | | | | | |
| 24 | 30 | 090 | | Courcelles | PE | | 24 | 34 | | | Portneuf | MRC | |
| 24 | 30 | 095 | | Lambton | MÉ | | 24 | 34 | 007 | | Neuville | V | ◆ |
| 24 | 30 | 100 | | Saint-Romain | MÉ | | 24 | 34 | 017 | | Pont-Rouge | V | |
| 24 | 30 | 105 | | Stornoway | MÉ | | 24 | 34 | 025 | | Donnacona | V | |
| 24 | 30 | 110 | | Stratford | CT | | 24 | 34 | 030 | | Cap-Santé | V | |
| 24 | 31 | | | L'Amiante | MRC | | 24 | 34 | 038 | | Saint-Basile | V | |
| 24 | 31 | 008 | | Beaulac-Garthby | MÉ | | 24 | 34 | 048 | | Portneuf | V | ● |
| 24 | 31 | 015 | | Disraeli | V | | 24 | 34 | 058 | | Deschambault-Grondines | MÉ | ● |
| 24 | 31 | 020 | | Disraeli | PE | | 24 | 34 | 060 | | Saint-Gilbert | PE | |
| 24 | 31 | 025 | | Saint-Jacques-le-Majeur- de-Wolfestown | PE | | 24 | 34 | 065 | | Saint-Marc-des-Carrières | V | ● |
| 24 | 31 | 030 | | Saint-Fortunat | MÉ | | 24 | 34 | 078 | | Saint-Casimir | MÉ | |
| 24 | 31 | 035 | | Saint-Julien | MÉ | ● | 24 | 34 | 085 | | Saint-Thuribe | PE | |
| 24 | 31 | 040 | | Irlande | MÉ | | 24 | 34 | 090 | | Saint-Ubalde | MÉ | |
| 24 | 31 | 045 | | Saint-Joseph-de-Coleraine | MÉ | | 24 | 34 | 097 | | Saint-Alban | MÉ | |
| 24 | 31 | 050 | | Sainte-Praxède | PE | | 24 | 34 | 105 | | Sainte-Christine-d'Auvergne | MÉ | |
| | | | | | | | 24 | 34 | 115 | | Saint-Léonard-de-Portneuf | MÉ | |

Tableau 3 Divisions et subdivisions de recensement en ordre numérique, selon la province et le territoire, 2006 (suite)

| PR | DR | SDR | RMR/ AR | Nom | Genre | Change- ment | PR | DR | SDR | RMR/ AR | Nom | Genre | Change- ment |
|-----------------------|-----------|-----|------------|--------------------------------|------------|-----------------|-----------------------|-----------|-----|------------|-----------------------------------|------------|-----------------|
| Québec (suite) | | | | | | | Québec (suite) | | | | | | |
| 24 | 34 | 120 | | Lac-Sergent | V | ◆ | 24 | 39 | 035 | | Chester-Est | CT | |
| 24 | 34 | 128 | | Saint-Raymond | V | | 24 | 39 | 042 | | Saint-Norbert-d'Arthabaska | MÉ | |
| 24 | 34 | 135 | | Rivière-à-Pierre | MÉ | | 24 | 39 | 045 | | Norbertville | VL | |
| 24 | 34 | 902 | | Lac-Blanc | NO | | 24 | 39 | 060 | 440 | Saint-Christophe-d'Arthabaska | PE | |
| 24 | 34 | 904 | | Linton | NO | | 24 | 39 | 062 | 440 | Victoriaville | V | ◆ |
| 24 | 34 | 906 | | Lac-Lapeyrière | NO | | 24 | 39 | 077 | 440 | Warwick | V | |
| 24 | 35 | | | Mékinac | MRC | | 24 | 39 | 085 | | Saint-Albert | MÉ | |
| 24 | 35 | 005 | | Notre-Dame-de-Montauban | MÉ | | 24 | 39 | 090 | | Sainte-Élisabeth-de-Warwick | PE | |
| 24 | 35 | 010 | | Lac-aux-Sables | PE | ◆ | 24 | 39 | 097 | | Kingsey Falls | V | |
| 24 | 35 | 015 | | Saint-Adelphe | PE | | 24 | 39 | 105 | | Sainte-Séraphine | PE | |
| 24 | 35 | 020 | | Saint-Séverin | PE | | 24 | 39 | 117 | | Sainte-Clotilde-de-Horton | MÉ | |
| 24 | 35 | 027 | | Saint-Tite | V | | 24 | 39 | 130 | | Saint-Samuel | PE | |
| 24 | 35 | 035 | | Hérouxville | PE | | 24 | 39 | 135 | | Saint-Valère | MÉ | |
| 24 | 35 | 040 | 444 | Grandes-Piles | VL | | 24 | 39 | 145 | | Saint-Rosaire | PE | ◆ |
| 24 | 35 | 045 | | Saint-Roch-de-Mékinac | PE | | 24 | 39 | 150 | | Sainte-Anne-du-Sault | MÉ | |
| 24 | 35 | 050 | | Sainte-Thècle | MÉ | | 24 | 39 | 155 | | Daveluyville | V | |
| 24 | 35 | 055 | | Trois-Rives | MÉ | ◆ | 24 | 39 | 165 | | Maddington | CT | |
| 24 | 35 | 902 | | Lac-Masketsi | NO | ◆ | 24 | 39 | 170 | | Saint-Louis-de-Blandford | PE | |
| 24 | 35 | 904 | | Lac-Normand | NO | ◆ | 24 | 40 | | | Asbestos | MRC | |
| 24 | 35 | 906 | | Rivière-de-la-Savane | NO | ◆ | 24 | 40 | 005 | | Saint-Joseph-de-Ham-Sud | PE | |
| 24 | 35 | 908 | | Lac-Boulé | NO | | 24 | 40 | 010 | | Saint-Adrien | MÉ | |
| 24 | 36 | | | Shawinigan | TÉ | | 24 | 40 | 017 | | Wotton | MÉ | |
| 24 | 36 | 033 | 444 | Shawinigan | V | ● | 24 | 40 | 025 | | Saint-Camille | CT | ◆ |
| 24 | 37 | | | Francheville | CDR | | 24 | 40 | 032 | | Saint-Georges-de-Windsor | MÉ | |
| 24 | 37 | 067 | 442 | Trois-Rivières | V | ● ◆ | 24 | 40 | 043 | | Asbestos | V | |
| 24 | 37 | 205 | | Sainte-Anne-de-la-Pérade | MÉ | ● | 24 | 40 | 047 | | Danville | V | |
| 24 | 37 | 210 | | Batiscan | MÉ | ● | 24 | 41 | | | Le Haut-Saint-François | MRC | |
| 24 | 37 | 215 | | Sainte-Geneviève-de-Batiscan | PE | ● | 24 | 41 | 012 | | Saint-Isidore-de-Clifton | MÉ | |
| 24 | 37 | 220 | 442 | Champlain | MÉ | ● | 24 | 41 | 020 | | Chartierville | MÉ | |
| 24 | 37 | 225 | | Saint-Luc-de-Vincennes | MÉ | ● | 24 | 41 | 027 | | La Patrie | MÉ | |
| 24 | 37 | 230 | 442 | Saint-Maurice | PE | ● | 24 | 41 | 037 | | Newport | MÉ | ● |
| 24 | 37 | 235 | | Notre-Dame-du-Mont-Carmel | PE | ● | 24 | 41 | 038 | | Cookshire-Eaton | V | ● ◆ |
| 24 | 37 | 240 | | Saint-Narcisse | PE | ● | 24 | 41 | 055 | 433 | Ascot Corner | MÉ | |
| 24 | 37 | 245 | | Saint-Stanislas | MÉ | ● | 24 | 41 | 060 | | East Angus | V | |
| 24 | 37 | 250 | | Saint-Prosper | PE | ● | 24 | 41 | 065 | | Westbury | CT | |
| 24 | 38 | | | Bécancour | MRC | | 24 | 41 | 070 | | Bury | MÉ | |
| 24 | 38 | 005 | | Saint-Sylvère | MÉ | | 24 | 41 | 075 | | Hampden | CT | |
| 24 | 38 | 010 | 442 | Bécancour | V | | 24 | 41 | 080 | | Scotstown | V | |
| 24 | 38 | 015 | | Sainte-Marie-de-Blandford | MÉ | | 24 | 41 | 085 | | Lingwick | CT | |
| 24 | 38 | 020 | | Lemieux | MÉ | | 24 | 41 | 098 | | Weedon | MÉ | |
| 24 | 38 | 028 | | Manseau | MÉ | ◆ | 24 | 41 | 117 | | Dudswell | MÉ | |
| 24 | 38 | 035 | | Sainte-Françoise | MÉ | | 24 | 42 | | | Le Val-Saint-François | MRC | |
| 24 | 38 | 040 | | Sainte-Sophie-de-Lévrard | PE | | 24 | 42 | 005 | 433 | Stoke | MÉ | ◆ |
| 24 | 38 | 047 | | Fortierville | MÉ | | 24 | 42 | 020 | | Saint-François-Xavier-de-Brompton | PE | |
| 24 | 38 | 055 | | Parisville | PE | | 24 | 42 | 025 | 433 | Saint-Denis-de-Brompton | PE | ◆ |
| 24 | 38 | 060 | | Sainte-Cécile-de-Lévrard | PE | | 24 | 42 | 032 | | Racine | MÉ | ◆ |
| 24 | 38 | 065 | | Saint-Pierre-les-Becquets | MÉ | | 24 | 42 | 040 | | Bonsecours | MÉ | ◆ |
| 24 | 38 | 070 | | Deschailions-sur-Saint-Laurent | MÉ | | 24 | 42 | 045 | | Lawrenceville | VL | ◆ |
| 24 | 38 | 802 | 442 | Wôlinak | IRI | ● | 24 | 42 | 050 | | Sainte-Anne-de-la-Rochelle | MÉ | |
| 24 | 39 | | | Arthabaska | MRC | | 24 | 42 | 055 | | Valcourt | V | |
| 24 | 39 | 005 | | Saints-Martyrs-Canadiens | PE | | 24 | 42 | 060 | | Valcourt | CT | |
| 24 | 39 | 010 | | Ham-Nord | CT | | 24 | 42 | 065 | | Maricourt | MÉ | |
| 24 | 39 | 015 | | Notre-Dame-de-Ham | MÉ | | 24 | 42 | 070 | | Kingsbury | VL | |
| 24 | 39 | 020 | | Saint-Rémi-de-Tingwick | PE | | 24 | 42 | 075 | | Melbourne | CT | |
| 24 | 39 | 025 | | Tingwick | MÉ | ● | 24 | 42 | 078 | | Ulverton | MÉ | |
| 24 | 39 | 030 | 440 | Chesterville | MÉ | | 24 | 42 | 088 | | Windsor | V | |
| | | | | | | | 24 | 42 | 095 | | Val-Joli | MÉ | |
| | | | | | | | 24 | 42 | 098 | | Richmond | V | |

Tableau 3 Divisions et subdivisions de recensement en ordre numérique, selon la province et le territoire, 2006 (suite)

| PR | DR | SDR | RMR/ AR | Nom | Genre | Change- ment | PR | DR | SDR | RMR/ AR | Nom | Genre | Change- ment |
|-----------------------|-----------|-----|------------|--------------------------------------|------------|-----------------|-------------------------|----|-----|------------|-----------------------------|-------|-----------------|
| Québec (suite) | | | | | | | Québec (suite) | | | | | | |
| 24 | 42 | 100 | | Saint-Claude | MÉ | | La Haute-Yamaska | | | | | | MRC |
| 24 | 42 | 110 | | Cleveland | CT | | 24 | 47 | 005 | 450 | Bromont | V | |
| 24 | 43 | | | Sherbrooke | TÉ | | 24 | 47 | 010 | 450 | Saint-Alphonse | PE | |
| 24 | 43 | 027 | 433 | Sherbrooke | V | ● | 24 | 47 | 015 | 450 | Granby | V | |
| 24 | 44 | | | Coaticook | MRC | | 24 | 47 | 020 | 450 | Granby | CT | |
| 24 | 44 | 003 | | Saint-Malo | MÉ | | 24 | 47 | 025 | | Waterloo | V | |
| 24 | 44 | 005 | | Saint-Venant-de-Paquette | MÉ | | 24 | 47 | 030 | | Warden | VL | |
| 24 | 44 | 010 | | East Hereford | MÉ | | 24 | 47 | 035 | | Shefford | CT | |
| 24 | 44 | 015 | | Saint-Herménégilde | MÉ | | 24 | 47 | 040 | | Saint-Joachim-de-Shefford | PE | |
| 24 | 44 | 023 | | Dixville | MÉ | | 24 | 47 | 047 | | Roxton Pond | MÉ | |
| 24 | 44 | 037 | | Coaticook | V | | 24 | 47 | 055 | | Sainte-Cécile-de-Milton | CT | |
| 24 | 44 | 045 | | Barnston-Ouest | MÉ | | Acton | | | | | | MRC |
| 24 | 44 | 050 | | Stanstead-Est | MÉ | | 24 | 48 | 005 | | Béthanie | MÉ | |
| 24 | 44 | 055 | | Sainte-Edwidge-de-Clifton | CT | | 24 | 48 | 010 | | Roxton Falls | VL | |
| 24 | 44 | 060 | | Martinville | MÉ | | 24 | 48 | 015 | | Roxton | CT | |
| 24 | 44 | 071 | 433 | Compton | MÉ | ◆ | 24 | 48 | 020 | | Sainte-Christine | PE | |
| 24 | 44 | 080 | 433 | Waterville | V | ● ◆ | 24 | 48 | 028 | | Acton Vale | V | ◆ |
| 24 | 45 | | | Memphrémagog | MRC | | 24 | 48 | 038 | | Upton | MÉ | ◆ |
| 24 | 45 | 008 | | Stanstead | V | | 24 | 48 | 045 | | Saint-Théodore-d'Acton | PE | |
| 24 | 45 | 020 | | Ogden | MÉ | | 24 | 48 | 050 | | Saint-Nazaire-d'Acton | PE | |
| 24 | 45 | 025 | | Stanstead | CT | | Drummond | | | | | | MRC |
| 24 | 45 | 030 | | Potton | CT | | 24 | 49 | 005 | | Saint-Félix-de-Kingsey | MÉ | |
| 24 | 45 | 035 | | Ayer's Cliff | VL | | 24 | 49 | 015 | | Durham-Sud | MÉ | |
| 24 | 45 | 043 | | Hatley | MÉ | | 24 | 49 | 020 | | Lefebvre | MÉ | |
| 24 | 45 | 050 | 433 | North Hatley | VL | | 24 | 49 | 025 | | L'Avenir | MÉ | |
| 24 | 45 | 055 | 433 | Hatley | CT | ◆ | 24 | 49 | 030 | 447 | Saint-Lucien | PE | |
| 24 | 45 | 060 | | Sainte-Catherine-de-Hatley | MÉ | | 24 | 49 | 040 | | Wickham | MÉ | |
| 24 | 45 | 072 | 433 | Magog | V | ● | 24 | 49 | 048 | 447 | Saint-Germain-de-Grantham | MÉ | |
| 24 | 45 | 080 | | Saint-Benoît-du-Lac | MÉ | | 24 | 49 | 058 | 447 | Drummondville | V | ● |
| 24 | 45 | 085 | | Austin | MÉ | | 24 | 49 | 070 | 447 | Saint-Cyrille-de-Wendover | MÉ | |
| 24 | 45 | 093 | | Eastman | MÉ | ● | 24 | 49 | 075 | | Notre-Dame-du-Bon-Conseil | VL | |
| 24 | 45 | 095 | | Bolton-Est | MÉ | | 24 | 49 | 080 | | Notre-Dame-du-Bon-Conseil | PE | |
| 24 | 45 | 100 | | Saint-Etienne-de-Bolton | MÉ | | 24 | 49 | 085 | | Sainte-Brigitte-des-Saults | PE | |
| 24 | 45 | 105 | | Stukely-Sud | VL | | 24 | 49 | 095 | 447 | Saint-Majorique-de-Grantham | PE | |
| 24 | 45 | 115 | | Orford | CT | ◆ | 24 | 49 | 100 | | Saint-Edmond-de-Grantham | PE | |
| 24 | 46 | | | Brome-Missisquoi | MRC | | 24 | 49 | 105 | | Saint-Eugène | MÉ | |
| 24 | 46 | 005 | | Abercorn | VL | | 24 | 49 | 113 | | Saint-Guillaume | MÉ | |
| 24 | 46 | 010 | | Frelighsburg | MÉ | | 24 | 49 | 125 | | Saint-Bonaventure | MÉ | |
| 24 | 46 | 017 | | Saint-Armand | MÉ | | 24 | 49 | 130 | | Saint-Pie-de-Guire | PE | |
| 24 | 46 | 025 | | Saint-Pierre-de-Véronne-à-Pike-River | MÉ | | Nicolet-Yamaska | | | | | | MRC |
| 24 | 46 | 030 | | Stanbridge Station | MÉ | | 24 | 50 | 005 | | Sainte-Eulalie | MÉ | |
| 24 | 46 | 035 | | Bedford | V | | 24 | 50 | 013 | | Aston-Jonction | MÉ | |
| 24 | 46 | 040 | | Bedford | CT | | 24 | 50 | 023 | | Saint-Wenceslas | MÉ | |
| 24 | 46 | 045 | | Stanbridge East | MÉ | | 24 | 50 | 030 | | Saint-Célestin | VL | |
| 24 | 46 | 050 | | Dunham | V | | 24 | 50 | 035 | | Saint-Célestin | MÉ | |
| 24 | 46 | 058 | | Sutton | V | ● | 24 | 50 | 042 | | Saint-Léonard-d'Aston | MÉ | |
| 24 | 46 | 065 | | Bolton-Ouest | MÉ | | 24 | 50 | 050 | | Sainte-Perpétue | PE | |
| 24 | 46 | 070 | | Brome | VL | | 24 | 50 | 057 | | Sainte-Monique | MÉ | |
| 24 | 46 | 075 | | Lac-Brome | V | | 24 | 50 | 065 | | Grand-Saint-Esprit | MÉ | |
| 24 | 46 | 080 | 437 | Cowansville | V | | 24 | 50 | 072 | | Nicolet | V | |
| 24 | 46 | 085 | 437 | East Farnham | VL | | 24 | 50 | 085 | | La Visitation-de-Yamaska | MÉ | |
| 24 | 46 | 090 | | Brigham | MÉ | | 24 | 50 | 090 | | Saint-Zéphirin-de-Courval | PE | |
| 24 | 46 | 095 | | Saint-Ignace-de-Stanbridge | PE | | 24 | 50 | 095 | | Saint-Elphège | PE | |
| 24 | 46 | 100 | | Notre-Dame-de-Stanbridge | PE | | 24 | 50 | 100 | | Baie-du-Febvre | MÉ | |
| 24 | 46 | 105 | | Sainte-Sabine | PE | | 24 | 50 | 113 | | Pierreville | MÉ | ● |
| 24 | 46 | 112 | | Farnham | V | ◆ | 24 | 50 | 128 | | Saint-François-du-Lac | MÉ | ◆ |
| | | | | | | | 24 | 50 | 802 | | Odanak | IRI | ● |

Tableau 3 Divisions et subdivisions de recensement en ordre numérique, selon la province et le territoire, 2006 (suite)

| PR | DR | SDR | RMR/ AR | Nom | Genre | Change- ment | PR | DR | SDR | RMR/ AR | Nom | Genre | Change- ment |
|-----------------------------------|-----------|-----|------------|------------------------------|------------|-----------------|---|----|-----|------------|--------------------------------|-------|-----------------|
| Québec (suite) | | | | | | | Québec (suite) | | | | | | |
| 24 | 51 | | | Maskinongé | MRC | | 24 | 54 | 100 | | Saint-Hugues | MÉ | |
| 24 | 51 | 008 | | Maskinongé | MÉ | ● | 24 | 54 | 105 | 452 | Saint-Barnabé-Sud | MÉ | |
| 24 | 51 | 015 | | Louiseville | V | | 24 | 54 | 110 | | Saint-Jude | MÉ | |
| 24 | 51 | 020 | | Yamachiche | MÉ | | 24 | 54 | 115 | | Saint-Bernard-de-Michaudville | MÉ | |
| 24 | 51 | 025 | | Saint-Barnabé | PE | | 24 | 54 | 120 | | Saint-Louis | PE | |
| 24 | 51 | 030 | | Saint-Sévère | PE | | 24 | 54 | 125 | | Saint-Marcel-de-Richelieu | MÉ | |
| 24 | 51 | 035 | | Saint-Léon-le-Grand | PE | | 24 55 Rouville MRC | | | | | | |
| 24 | 51 | 040 | | Sainte-Ursule | PE | | 24 | 55 | 008 | | Ange-Gardien | MÉ | |
| 24 | 51 | 045 | | Saint-Justin | PE | | 24 | 55 | 015 | | Saint-Paul-d'Abbotsford | PE | |
| 24 | 51 | 050 | | Saint-Édouard-de-Maskinongé | MÉ | | 24 | 55 | 023 | | Saint-Césaire | V | |
| 24 | 51 | 055 | | Sainte-Angèle-de-Prémont | MÉ | | 24 | 55 | 030 | | Sainte-Angèle-de-Monnoir | PE | |
| 24 | 51 | 060 | | Saint-Paulin | MÉ | | 24 | 55 | 037 | | Rougemont | MÉ | |
| 24 | 51 | 065 | | Saint-Alexis-des-Monts | PE | | 24 | 55 | 048 | | Marieville | V | |
| 24 | 51 | 070 | | Saint-Mathieu-du-Parc | MÉ | ● | 24 | 55 | 057 | 462 | Richelieu | V | |
| 24 | 51 | 075 | | Saint-Élie-de-Caxton | MÉ | ● | 24 | 55 | 065 | 462 | Saint-Mathias-sur-Richelieu | MÉ | |
| 24 | 51 | 080 | | Charette | MÉ | ● | 24 56 Le Haut-Richelieu MRC | | | | | | |
| 24 | 51 | 085 | 444 | Saint-Boniface | MÉ | ● | 24 | 56 | 005 | | Venise-en-Québec | MÉ | |
| 24 | 51 | 090 | | Saint-Étienne-des-Grès | PE | ● ◆ | 24 | 56 | 010 | | Saint-Georges-de-Clarenceville | MÉ | |
| 24 52 D'Autray MRC | | | | | | | 24 | 56 | 015 | | Noyan | MÉ | |
| 24 | 52 | 007 | 462 | Lavaltrie | V | ● ◆ | 24 | 56 | 023 | | Lacolle | MÉ | ● ◆ |
| 24 | 52 | 017 | | Lanoraie | MÉ | ◆ | 24 | 56 | 030 | | Saint-Valentin | PE | ◆ |
| 24 | 52 | 030 | | Sainte-Élisabeth | PE | | 24 | 56 | 035 | | Saint-Paul-de-l'Île-aux-Noix | PE | |
| 24 | 52 | 035 | | Berthierville | V | | 24 | 56 | 042 | | Henryville | MÉ | |
| 24 | 52 | 040 | | Sainte-Geneviève-de-Berthier | PE | | 24 | 56 | 050 | | Saint-Sébastien | PE | |
| 24 | 52 | 045 | | Saint-Ignace-de-Loyola | PE | | 24 | 56 | 055 | | Saint-Alexandre | MÉ | |
| 24 | 52 | 050 | | La Visitation-de-l'Île-Dupas | MÉ | | 24 | 56 | 060 | | Sainte-Anne-de-Sabrevois | PE | |
| 24 | 52 | 055 | | Saint-Barthélemy | PE | | 24 | 56 | 065 | | Saint-Blaise-sur-Richelieu | MÉ | |
| 24 | 52 | 062 | | Saint-Cuthbert | MÉ | | 24 | 56 | 083 | 459 | Saint-Jean-sur-Richelieu | V | ● |
| 24 | 52 | 070 | | Saint-Norbert | PE | | 24 | 56 | 097 | | Mont-Saint-Grégoire | MÉ | |
| 24 | 52 | 075 | | Saint-Cléophas-de-Brandon | MÉ | | 24 | 56 | 105 | | Sainte-Brigide-d'Iberville | MÉ | ◆ |
| 24 | 52 | 080 | | Saint-Gabriel | V | | 24 57 La Vallée-du-Richelieu MRC | | | | | | |
| 24 | 52 | 085 | | Saint-Gabriel-de-Brandon | PE | | 24 | 57 | 005 | 462 | Chambly | V | |
| 24 | 52 | 090 | | Saint-Didace | PE | | 24 | 57 | 010 | 462 | Carignan | V | |
| 24 | 52 | 095 | | Mandeville | MÉ | ● ◆ | 24 | 57 | 020 | 462 | Saint-Basile-le-Grand | V | |
| 24 53 Le Bas-Richelieu MRC | | | | | | | 24 | 57 | 025 | 462 | McMasterville | MÉ | |
| 24 | 53 | 005 | | Saint-David | PE | | 24 | 57 | 030 | 462 | Otterburn Park | V | |
| 24 | 53 | 010 | | Massueville | VL | | 24 | 57 | 033 | | Saint-Jean-Baptiste | MÉ | ● |
| 24 | 53 | 015 | | Saint-Aimé | PE | | 24 | 57 | 035 | 462 | Mont-Saint-Hilaire | V | |
| 24 | 53 | 020 | | Saint-Robert | PE | | 24 | 57 | 040 | 462 | Beloil | V | |
| 24 | 53 | 025 | 454 | Sainte-Victoire-de-Sorel | PE | | 24 | 57 | 045 | 462 | Saint-Mathieu-de-Beloil | MÉ | |
| 24 | 53 | 032 | 454 | Saint-Ours | V | | 24 | 57 | 050 | | Saint-Marc-sur-Richelieu | MÉ | |
| 24 | 53 | 040 | | Saint-Roch-de-Richelieu | MÉ | | 24 | 57 | 057 | | Saint-Charles-sur-Richelieu | MÉ | |
| 24 | 53 | 050 | 454 | Saint-Joseph-de-Sorel | V | | 24 | 57 | 068 | | Saint-Denis-sur-Richelieu | MÉ | |
| 24 | 53 | 052 | 454 | Sorel-Tracy | V | | 24 | 57 | 075 | | Saint-Antoine-sur-Richelieu | MÉ | |
| 24 | 53 | 065 | 454 | Sainte-Anne-de-Sorel | PE | | 24 58 Longueuil TÉ | | | | | | |
| 24 | 53 | 072 | | Yamaska | MÉ | ● ◆ | 24 | 58 | 007 | 462 | Brossard | V | ● |
| 24 | 53 | 085 | | Saint-Gérard-Majella | PE | | 24 | 58 | 012 | 462 | Saint-Lambert | V | ● |
| 24 54 Les Maskoutains MRC | | | | | | | 24 | 58 | 033 | 462 | Boucherville | V | ● |
| 24 | 54 | 008 | | Saint-Pie | V | ● | 24 | 58 | 037 | 462 | Saint-Bruno-de-Montarville | V | ● |
| 24 | 54 | 017 | | Saint-Damase | MÉ | ● | 24 | 58 | 227 | 462 | Longueuil | V | ● ◆ |
| 24 | 54 | 025 | | Sainte-Madeleine | VL | | 24 59 Lajemmerais MRC | | | | | | |
| 24 | 54 | 030 | | Sainte-Marie-Madeleine | PE | | 24 | 59 | 010 | 462 | Sainte-Julie | V | |
| 24 | 54 | 035 | 452 | La Présentation | PE | | 24 | 59 | 015 | 462 | Saint-Amable | MÉ | |
| 24 | 54 | 048 | 452 | Saint-Hyacinthe | V | ● | 24 | 59 | 020 | 462 | Varenes | V | |
| 24 | 54 | 060 | | Saint-Dominique | MÉ | | 24 | 59 | 025 | 462 | Verchères | MÉ | |
| 24 | 54 | 065 | | Saint-Valérien-de-Milton | CT | | 24 | 59 | 030 | | Calixa-Lavallée | PE | |
| 24 | 54 | 072 | | Saint-Liboire | MÉ | | 24 | 59 | 035 | 454 | Contrecoeur | V | |
| 24 | 54 | 090 | 452 | Saint-Simon | PE | | | | | | | | |
| 24 | 54 | 095 | | Sainte-Hélène-de-Bagot | MÉ | | | | | | | | |

Tableau 3 Divisions et subdivisions de recensement en ordre numérique, selon la province et le territoire, 2006 (suite)

| PR | DR | SDR | RMR/ AR | Nom | Genre | Change- ment | PR | DR | SDR | RMR/ AR | Nom | Genre | Change- ment |
|-----------------------|-----------|-----|------------|------------------------------|------------|-----------------|-----------------------|-----------|-----|------------|-----------------------------------|------------|-----------------|
| Québec (suite) | | | | | | | Québec (suite) | | | | | | |
| 24 | 60 | | | L'Assomption | MRC | | 24 | 64 | | | Les Moulins | MRC | |
| 24 | 60 | 005 | 462 | Charlemagne | V | | 24 | 64 | 008 | 462 | Terrebonne | V | ● ◆ |
| 24 | 60 | 013 | 462 | Repentigny | V | ● | 24 | 64 | 015 | 462 | Mascouche | V | |
| 24 | 60 | 020 | 462 | Saint-Sulpice | PE | | | | | | | | |
| 24 | 60 | 028 | 462 | L'Assomption | V | ◆ | 24 | 65 | | | Laval | TÉ | |
| 24 | 60 | 035 | 462 | L'Épiphanie | V | | 24 | 65 | 005 | 462 | Laval | V | |
| 24 | 60 | 040 | 462 | L'Épiphanie | PE | | | | | | | | |
| 24 | 61 | | | Joliette | MRC | | 24 | 66 | | | Montréal | TÉ | |
| 24 | 61 | 005 | 456 | Saint-Paul | MÉ | ◆ | 24 | 66 | 007 | 462 | Montréal-Est | V | ● |
| 24 | 61 | 013 | | Crabtree | MÉ | ◆ | 24 | 66 | 023 | 462 | Montréal | V | ● ◆ |
| 24 | 61 | 020 | 456 | Saint-Pierre | VL | | 24 | 66 | 032 | 462 | Westmount | V | ● |
| 24 | 61 | 025 | 456 | Joliette | V | | 24 | 66 | 047 | 462 | Montréal-Ouest | V | ● |
| 24 | 61 | 027 | | Saint-Thomas | MÉ | | 24 | 66 | 058 | 462 | Côte-Saint-Luc | V | ● |
| 24 | 61 | 030 | 456 | Notre-Dame-des-Prairies | V | ● | 24 | 66 | 062 | 462 | Hampstead | V | ● |
| 24 | 61 | 035 | 456 | Saint-Charles-Borromée | MÉ | | 24 | 66 | 072 | 462 | Mont-Royal | V | ● |
| 24 | 61 | 040 | | Saint-Ambroise-de-Kildare | PE | | 24 | 66 | 087 | 462 | Dorval | CÉ | ● ◆ |
| 24 | 61 | 045 | | Notre-Dame-de-Lourdes | MÉ | ● | 24 | 66 | 092 | 462 | L'Île-Dorval | V | ● |
| 24 | 61 | 050 | | Sainte-Mélanie | MÉ | | 24 | 66 | 097 | 462 | Pointe-Claire | V | ● |
| | | | | | | | 24 | 66 | 102 | 462 | Kirkland | V | ● |
| | | | | | | | 24 | 66 | 107 | 462 | Beaconsfield | V | ● |
| | | | | | | | 24 | 66 | 112 | 462 | Baie-D'Urfé | V | ● |
| | | | | | | | 24 | 66 | 117 | 462 | Sainte-Anne-de-Bellevue | V | ● |
| | | | | | | | 24 | 66 | 127 | 462 | Senneville | VL | ● |
| | | | | | | | 24 | 66 | 142 | 462 | Dollard-Des Ormeaux | V | ● |
| 24 | 62 | | | Matawanie | MRC | | 24 | 67 | | | Roussillon | MRC | |
| 24 | 62 | 007 | | Saint-Félix-de-Valois | MÉ | | 24 | 67 | 005 | 462 | Saint-Mathieu | MÉ | |
| 24 | 62 | 015 | | Saint-Jean-de-Matha | MÉ | | 24 | 67 | 010 | 462 | Saint-Philippe | MÉ | |
| 24 | 62 | 020 | | Sainte-Béatrix | MÉ | ◆ | 24 | 67 | 015 | 462 | La Prairie | V | |
| 24 | 62 | 025 | | Saint-Alphonse-Rodriguez | MÉ | ◆ | 24 | 67 | 020 | 462 | Candiac | V | |
| 24 | 62 | 030 | | Sainte-Marcelline-de-Kildare | MÉ | | 24 | 67 | 025 | 462 | Delson | V | |
| 24 | 62 | 037 | | Rawdon | MÉ | | 24 | 67 | 030 | 462 | Sainte-Catherine | V | |
| 24 | 62 | 047 | | Chertsey | MÉ | | 24 | 67 | 035 | 462 | Saint-Constant | V | |
| 24 | 62 | 053 | | Entrelacs | MÉ | | 24 | 67 | 040 | 462 | Saint-Isidore | PE | ◆ |
| 24 | 62 | 055 | | Notre-Dame-de-la-Merci | MÉ | | 24 | 67 | 045 | 462 | Mercier | V | |
| 24 | 62 | 060 | | Saint-Donat | MÉ | | 24 | 67 | 050 | 462 | Châteauguay | V | |
| 24 | 62 | 065 | | Saint-Côme | PE | | 24 | 67 | 055 | 462 | Léry | V | |
| 24 | 62 | 070 | | Sainte-Émélie-de-l'Énergie | MÉ | | 24 | 67 | 802 | 462 | Kahnawake | IRI | ● |
| 24 | 62 | 075 | | Saint-Damien | PE | ◆ | | | | | | | |
| 24 | 62 | 080 | | Saint-Zénon | MÉ | | 24 | 68 | | | Les Jardins-de-Napierville | MRC | |
| 24 | 62 | 085 | | Saint-Michel-des-Saints | MÉ | | 24 | 68 | 005 | | Saint-Bernard-de-Lacolle | PE | |
| 24 | 62 | 802 | | Manawan | IRI | | 24 | 68 | 010 | | Hemmingford | VL | |
| 24 | 62 | 902 | | Lac-Minaki | NO | | 24 | 68 | 015 | | Hemmingford | CT | |
| 24 | 62 | 904 | | Lac-Devenyns | NO | | 24 | 68 | 020 | | Sainte-Clotilde-de-Châteauguay | PE | |
| 24 | 62 | 906 | | Baie-de-la-Bouteille | NO | | 24 | 68 | 025 | | Saint-Patrice-de-Sherrington | PE | |
| 24 | 62 | 908 | | Lac-Matawin | NO | | 24 | 68 | 030 | | Napierville | VL | |
| 24 | 62 | 910 | | Lac-Legendre | NO | | 24 | 68 | 035 | | Saint-Cyprien-de-Napierville | PE | |
| 24 | 62 | 912 | | Saint-Guillaume-Nord | NO | | 24 | 68 | 040 | | Saint-Jacques-le-Mineur | PE | |
| 24 | 62 | 914 | | Lac-des-Dix-Milles | NO | | 24 | 68 | 045 | | Saint-Édouard | PE | |
| 24 | 62 | 916 | | Lac-Santé | NO | | 24 | 68 | 050 | | Saint-Michel | PE | |
| 24 | 62 | 918 | | Baie-Obaoca | NO | | 24 | 68 | 055 | | Saint-Rémi | V | ◆ |
| 24 | 62 | 919 | | Lac-Cabasta | NO | | | | | | | | |
| 24 | 62 | 920 | | Baie-Atibenne | NO | | 24 | 69 | | | Le Haut-Saint-Laurent | MRC | |
| 24 | 62 | 922 | | Lac-du-Taureau | NO | | 24 | 69 | 005 | | Havelock | CT | |
| | | | | | | | 24 | 69 | 010 | | Franklin | MÉ | |
| | | | | | | | 24 | 69 | 017 | | Saint-Chrysostome | MÉ | |
| | | | | | | | 24 | 69 | 025 | | Howick | VL | |
| | | | | | | | 24 | 69 | 030 | | Très-Saint-Sacrement | PE | |
| | | | | | | | 24 | 69 | 037 | | Ormstown | MÉ | |
| | | | | | | | 24 | 69 | 045 | | Hinchinbrooke | CT | |
| | | | | | | | 24 | 69 | 050 | | Elgin | CT | |
| 24 | 63 | | | Montcalm | MRC | | | | | | | | |
| 24 | 63 | 005 | | Sainte-Marie-Salomé | PE | | | | | | | | |
| 24 | 63 | 013 | | Saint-Jacques | MÉ | | | | | | | | |
| 24 | 63 | 020 | | Saint-Alexis | VL | | | | | | | | |
| 24 | 63 | 025 | | Saint-Alexis | PE | | | | | | | | |
| 24 | 63 | 030 | | Saint-Esprit | MÉ | | | | | | | | |
| 24 | 63 | 035 | | Saint-Roch-de-l'Achigan | PE | | | | | | | | |
| 24 | 63 | 040 | | Saint-Roch-Ouest | MÉ | | | | | | | | |
| 24 | 63 | 048 | | Saint-Lin-Laurentides | V | ● ◆ | | | | | | | |
| 24 | 63 | 055 | | Saint-Calixte | MÉ | | | | | | | | |
| 24 | 63 | 060 | | Sainte-Julienne | MÉ | | | | | | | | |
| 24 | 63 | 065 | | Saint-Liguori | PE | | | | | | | | |

Tableau 3 Divisions et subdivisions de recensement en ordre numérique, selon la province et le territoire, 2006 (suite)

| PR | DR | SDR | RMR/ AR | Nom | Genre | Change- ment | PR | DR | SDR | RMR/ AR | Nom | Genre | Change- ment |
|-----------------------|-----------|-----|------------|------------------------------|------------|-----------------|---------------------------|-----------|-----|------------|-------------------------------------|-----------|-----------------|
| Québec (suite) | | | | | | | Québec (suite) | | | | | | |
| 24 | 69 | 055 | | Huntingdon | V | | 24 | 74 | | | Mirabel | TÉ | |
| 24 | 69 | 060 | | Godmanchester | CT | | 24 | 74 | 005 | 462 | Mirabel | V | ◆ |
| 24 | 69 | 065 | | Sainte-Barbe | PE | | La Rivière-du-Nord | | | | | | MRC |
| 24 | 69 | 070 | | Saint-Anicet | PE | | 24 | 75 | | | Saint-Colomban | PE | |
| 24 | 69 | 075 | | Dundee | CT | ◆ | 24 | 75 | 005 | 462 | Saint-Jérôme | V | ● |
| 24 | 69 | 802 | | Akwesasne | IRI | ● ◆ | 24 | 75 | 017 | 462 | Sainte-Sophie | MÉ | |
| 24 | 70 | | | Beauharnois-Salaberry | MRC | | 24 | 75 | 028 | | Prévost | V | ◆ |
| 24 | 70 | 005 | | Saint-Urbain-Premier | MÉ | | 24 | 75 | 040 | | Saint-Hippolyte | PE | |
| 24 | 70 | 012 | | Sainte-Martine | MÉ | | Argenteuil | | | | | | MRC |
| 24 | 70 | 022 | 462 | Beauharnois | V | ● | 24 | 76 | 008 | | Saint-André-d'Argenteuil | MÉ | |
| 24 | 70 | 030 | | Saint-Étienne-de-Beauharnois | MÉ | | 24 | 76 | 020 | 468 | Lachute | V | |
| 24 | 70 | 035 | | Saint-Louis-de-Gonzague | PE | | 24 | 76 | 025 | 462 | Gore | CT | |
| 24 | 70 | 040 | | Saint-Stanislas-de-Kostka | PE | | 24 | 76 | 030 | | Mille-Isles | MÉ | |
| 24 | 70 | 052 | 465 | Salaberry-de-Valleyfield | V | ● | 24 | 76 | 035 | | Wentworth | CT | |
| 24 | 71 | | | Vaudreuil-Soulanges | MRC | | 24 | 76 | 043 | | Brownsburg-Chatham | V | ● |
| 24 | 71 | 005 | | Rivière-Beaudette | MÉ | | 24 | 76 | 052 | 502 | Grenville-sur-la-Rouge | MÉ | ● ◆ |
| 24 | 71 | 015 | | Saint-Télesphore | PE | | 24 | 76 | 055 | | Grenville | VL | ◆ |
| 24 | 71 | 020 | | Saint-Polycarpe | MÉ | | 24 | 76 | 065 | | Harrington | CT | ◆ |
| 24 | 71 | 025 | 462 | Saint-Zotique | VL | | Les Pays-d'en-Haut | | | | | | MRC |
| 24 | 71 | 033 | 462 | Les Coteaux | MÉ | | 24 | 77 | 011 | | Estérel | V | ● |
| 24 | 71 | 040 | 462 | Coteau-du-Lac | MÉ | | 24 | 77 | 012 | | Sainte-Marguerite-du-Lac- Masson | V | ● ◆ |
| 24 | 71 | 045 | | Saint-Clet | MÉ | | 24 | 77 | 022 | | Sainte-Adèle | V | |
| 24 | 71 | 050 | 462 | Les Cèdres | MÉ | | 24 | 77 | 030 | | Piedmont | MÉ | ◆ |
| 24 | 71 | 055 | 462 | Pointe-des-Cascades | VL | | 24 | 77 | 035 | | Sainte-Anne-des-Lacs | PE | ◆ |
| 24 | 71 | 060 | 462 | L'Île-Perrot | V | | 24 | 77 | 043 | | Saint-Sauveur | V | ● ◆ |
| 24 | 71 | 065 | 462 | Notre-Dame-de-l'Île-Perrot | V | ● | 24 | 77 | 050 | | Morin-Heights | MÉ | |
| 24 | 71 | 070 | 462 | Pincourt | V | | 24 | 77 | 055 | | Lac-des-Seize-Îles | MÉ | |
| 24 | 71 | 075 | 462 | Terrasse-Vaudreuil | MÉ | | 24 | 77 | 060 | | Wentworth-Nord | MÉ | ◆ |
| 24 | 71 | 083 | 462 | Vaudreuil-Dorion | V | | 24 | 77 | 065 | | Saint-Adolphe-d'Howard | MÉ | |
| 24 | 71 | 090 | 462 | Vaudreuil-sur-le-Lac | VL | | Les Laurentides | | | | | | MRC |
| 24 | 71 | 095 | 462 | L'Île-Cadieux | V | | 24 | 78 | 005 | | Val-Morin | MÉ | |
| 24 | 71 | 100 | 462 | Hudson | V | | 24 | 78 | 010 | | Val-David | VL | |
| 24 | 71 | 105 | 462 | Saint-Lazare | V | ● | 24 | 78 | 015 | | Lantier | MÉ | ◆ |
| 24 | 71 | 110 | | Sainte-Marthe | MÉ | | 24 | 78 | 020 | | Sainte-Lucie-des-Laurentides | MÉ | ◆ |
| 24 | 71 | 115 | | Sainte-Justine-de-Newton | PE | | 24 | 78 | 032 | | Sainte-Agathe-des-Monts | V | ● ◆ |
| 24 | 71 | 125 | | Très-Saint-Rédempteur | PE | | 24 | 78 | 042 | | Ivry-sur-le-Lac | MÉ | ● |
| 24 | 71 | 133 | | Rigaud | MÉ | | 24 | 78 | 047 | | Saint-Faustin-Lac-Carré | MÉ | |
| 24 | 71 | 140 | | Pointe-Fortune | VL | | 24 | 78 | 050 | | Barkmere | V | |
| 24 | 72 | | | Deux-Montagnes | MRC | | 24 | 78 | 055 | | Montcalm | MÉ | |
| 24 | 72 | 005 | 462 | Saint-Eustache | V | | 24 | 78 | 060 | | Arundel | CT | |
| 24 | 72 | 010 | 462 | Deux-Montagnes | V | | 24 | 78 | 065 | | Huberdeau | MÉ | |
| 24 | 72 | 015 | 462 | Sainte-Marthe-sur-le-Lac | V | | 24 | 78 | 070 | | Amherst | CT | |
| 24 | 72 | 020 | 462 | Pointe-Calumet | MÉ | | 24 | 78 | 075 | | Brébeuf | PE | |
| 24 | 72 | 025 | 462 | Saint-Joseph-du-Lac | MÉ | | 24 | 78 | 095 | | Lac-Supérieur | MÉ | |
| 24 | 72 | 032 | 462 | Oka | MÉ | ◆ | 24 | 78 | 100 | | Val-des-Lacs | MÉ | |
| 24 | 72 | 043 | 462 | Saint-Placide | MÉ | | 24 | 78 | 102 | | Mont-Tremblant | V | ◆ |
| 24 | 72 | 802 | 462 | Kanesatake | S-É | ● ◆ | 24 | 78 | 115 | | La Conception | MÉ | |
| 24 | 73 | | | Thérèse-De Blainville | MRC | | 24 | 78 | 120 | | Labelle | MÉ | |
| 24 | 73 | 005 | 462 | Boisbriand | V | ◆ | 24 | 78 | 127 | | Lac-Tremblant-Nord | MÉ | ● |
| 24 | 73 | 010 | 462 | Sainte-Thérèse | V | | 24 | 78 | 130 | | La Minerve | MÉ | |
| 24 | 73 | 015 | 462 | Blainville | V | | 24 | 78 | 802 | | Doncaster | IRI | ● |
| 24 | 73 | 020 | 462 | Rosemère | V | | Antoine-Labelle | | | | | | MRC |
| 24 | 73 | 025 | 462 | Lorraine | V | ◆ | 24 | 79 | 005 | | Notre-Dame-du-Laus | MÉ | |
| 24 | 73 | 030 | 462 | Bois-des-Filion | V | ◆ | 24 | 79 | 010 | | Notre-Dame-de-Pontmain | MÉ | ◆ |
| 24 | 73 | 035 | 462 | Sainte-Anne-des-Plaines | V | | 24 | 79 | 015 | | Lac-du-Cerf | MÉ | |

Tableau 3 Divisions et subdivisions de recensement en ordre numérique, selon la province et le territoire, 2006 (suite)

| PR | DR | SDR | RMR/ AR | Nom | Genre | Change- ment | PR | DR | SDR | RMR/ AR | Nom | Genre | Change- ment |
|-----------------------|-----------|-----|------------|------------------------------------|------------|-----------------|-----------------------|-----------|-----|------------|---------------------------------|------------|-----------------|
| Québec (suite) | | | | | | | Québec (suite) | | | | | | |
| 24 | 79 | 022 | | Saint-Aimé-du-Lac-des-Îles | MÉ | ● | 24 | 83 | | | La Vallée-de-la-Gatineau | MRC | |
| 24 | 79 | 025 | | Kiamika | MÉ | ◆ | 24 | 83 | 005 | 505 | Denholm | MÉ | ● |
| 24 | 79 | 030 | | Nomingue | MÉ | ◆ | 24 | 83 | 010 | | Low | CT | |
| 24 | 79 | 037 | | Rivière-Rouge | V | ◆ | 24 | 83 | 015 | | Kazabazua | MÉ | |
| 24 | 79 | 047 | | La Macaza | MÉ | ● | 24 | 83 | 020 | | Lac-Sainte-Marie | MÉ | |
| 24 | 79 | 050 | | L'Ascension | MÉ | | 24 | 83 | 032 | | Gracefield | V | ● |
| 24 | 79 | 060 | | Lac-Saguay | VL | ◆ | 24 | 83 | 040 | | Cayamant | MÉ | |
| 24 | 79 | 065 | | Chute-Saint-Philippe | MÉ | | 24 | 83 | 045 | | Blue Sea | MÉ | |
| 24 | 79 | 078 | | Lac-des-Écorces | MÉ | ● | 24 | 83 | 050 | | Bouchette | MÉ | ◆ |
| 24 | 79 | 088 | | Mont-Laurier | V | ◆ | 24 | 83 | 055 | | Sainte-Thérèse-de-la-Gatineau | MÉ | |
| 24 | 79 | 097 | | Ferme-Neuve | MÉ | | 24 | 83 | 060 | | Messines | MÉ | |
| 24 | 79 | 105 | | Lac-Saint-Paul | MÉ | | 24 | 83 | 065 | | Maniwaki | V | |
| 24 | 79 | 110 | | Mont-Saint-Michel | MÉ | | 24 | 83 | 070 | | Déléage | MÉ | |
| 24 | 79 | 115 | | Sainte-Anne-du-Lac | MÉ | | 24 | 83 | 075 | | Egan-Sud | MÉ | |
| 24 | 79 | 902 | | Lac-de-la-Pomme | NO | | 24 | 83 | 085 | | Bois-Franc | MÉ | |
| 24 | 79 | 904 | | Lac-Akonapwehikan | NO | | 24 | 83 | 088 | | Montcerf-Lytton | MÉ | ● |
| 24 | 79 | 906 | | Lac-Wagwabika | NO | | 24 | 83 | 090 | | Aumond | CT | |
| 24 | 79 | 910 | | Lac-Bazinet | NO | | 24 | 83 | 095 | | Grand-Remous | MÉ | ● |
| 24 | 79 | 912 | | Lac-De La Bidière | NO | | 24 | 83 | 802 | | Kitigan Zibi | IRI | |
| 24 | 79 | 914 | | Lac-Oscar | NO | | 24 | 83 | 804 | | Lac-Rapide | IRI | |
| 24 | 79 | 916 | | Lac-de-la-Maison-de-Pierre | NO | | 24 | 83 | 902 | | Lac-Pythonga | NO | |
| 24 | 79 | 920 | | Baie-des-Chaloupes | NO | | 24 | 83 | 904 | | Cascades-Malignes | NO | |
| 24 | 79 | 922 | | Lac-Douaire | NO | | 24 | 83 | 906 | | Lac-Lenôtre | NO | |
| 24 | 79 | 924 | | Lac-Ernest | NO | ◆ | 24 | 83 | 908 | | Lac-Moselle | NO | |
| 24 | 79 | 926 | | Lac-Marguerite | NO | | 24 | 83 | 912 | | Dépôt-Échouani | NO | |
| 24 | 80 | | | Papineau | MRC | | 24 | 84 | | | Pontiac | MRC | |
| 24 | 80 | 005 | | Fassett | MÉ | | 24 | 84 | 005 | | Bristol | MÉ | ● |
| 24 | 80 | 010 | | Montebello | MÉ | ● | 24 | 84 | 010 | | Shawville | MÉ | ● |
| 24 | 80 | 015 | | Notre-Dame-de-Bonsecours | MÉ | ● | 24 | 84 | 015 | | Clarendon | MÉ | ● |
| 24 | 80 | 020 | | Notre-Dame-de-la-Paix | MÉ | ● | 24 | 84 | 020 | | Portage-du-Fort | VL | |
| 24 | 80 | 027 | | Saint-André-Avellin | MÉ | ◆ | 24 | 84 | 025 | | Bryson | MÉ | ● |
| 24 | 80 | 037 | | Papineauville | MÉ | ◆ | 24 | 84 | 030 | | Campbell's Bay | MÉ | ● |
| 24 | 80 | 045 | | Plaisance | MÉ | ◆ | 24 | 84 | 035 | | Grand-Calumet | MÉ | ● |
| 24 | 80 | 050 | | Thurso | V | ◆ | 24 | 84 | 040 | | Litchfield | MÉ | ● |
| 24 | 80 | 055 | | Lochaber | CT | ◆ | 24 | 84 | 045 | | Thorne | MÉ | ● |
| 24 | 80 | 060 | | Lochaber-Partie-Ouest | CT | | 24 | 84 | 050 | | Alleyn-et-Cawood | MÉ | ● |
| 24 | 80 | 065 | | Mayo | MÉ | | 24 | 84 | 055 | | Otter Lake | MÉ | ● |
| 24 | 80 | 070 | | Saint-Sixte | MÉ | | 24 | 84 | 060 | | Fort-Coulonge | VL | |
| 24 | 80 | 078 | | Ripon | MÉ | ◆ | 24 | 84 | 065 | | Mansfield-et-Pontefract | MÉ | ● |
| 24 | 80 | 085 | | Mulgrave-et-Derry | MÉ | ● | 24 | 84 | 070 | | Waltham | MÉ | |
| 24 | 80 | 090 | | Montpellier | MÉ | | 24 | 84 | 082 | | L'Isle-aux-Allumettes | MÉ | |
| 24 | 80 | 095 | | Lac-Simon | MÉ | | 24 | 84 | 090 | | Chichester | CT | |
| 24 | 80 | 103 | | Chénéville | MÉ | | 24 | 84 | 095 | | Sheenboro | MÉ | ● |
| 24 | 80 | 110 | | Namur | MÉ | ◆ | 24 | 84 | 100 | | Rapides-des-Joachims | MÉ | |
| 24 | 80 | 115 | | Boileau | MÉ | ◆ | 24 | 84 | 902 | | Lac-Nilgaut | NO | |
| 24 | 80 | 125 | | Saint-Émile-de-Suffolk | MÉ | | 24 | 85 | | | Témiscamingue | MRC | |
| 24 | 80 | 130 | | Lac-des-Plages | MÉ | | 24 | 85 | 005 | | Témiscaming | V | |
| 24 | 80 | 135 | | Duhamel | MÉ | | 24 | 85 | 010 | | Kipawa | MÉ | |
| 24 | 80 | 140 | | Val-des-Bois | MÉ | | 24 | 85 | 015 | | Saint-Édouard-de-Fabre | PE | |
| 24 | 80 | 145 | | Bowman | MÉ | | 24 | 85 | 020 | | Béarn | MÉ | |
| 24 | 81 | | | Gatineau | TÉ | | 24 | 85 | 025 | | Ville-Marie | V | |
| 24 | 81 | 017 | 505 | Gatineau | V | ● ◆ | 24 | 85 | 030 | | Duhamel-Ouest | MÉ | ◆ |
| 24 | 82 | | | Les Collines-de-l'Outaouais | MRC | | 24 | 85 | 037 | | Lorrainville | MÉ | ◆ |
| 24 | 82 | 005 | 505 | L'Ange-Gardien | MÉ | ◆ | 24 | 85 | 045 | | Saint-Bruno-de-Guigues | MÉ | |
| 24 | 82 | 010 | | Notre-Dame-de-la-Salette | MÉ | | 24 | 85 | 050 | | Laverlochère | MÉ | ● |
| 24 | 82 | 015 | 505 | Val-des-Monts | MÉ | | 24 | 85 | 055 | | Fugèreville | MÉ | ◆ |
| 24 | 82 | 020 | 505 | Cantley | MÉ | | 24 | 85 | 060 | | Latulipe-et-Gaboury | CU | |
| 24 | 82 | 025 | 505 | Chelsea | MÉ | ◆ | 24 | 85 | 065 | | Belleterre | V | |
| 24 | 82 | 030 | 505 | Pontiac | MÉ | | 24 | 85 | 070 | | Laforce | MÉ | ◆ |
| 24 | 82 | 035 | 505 | La Pêche | MÉ | | 24 | 85 | 075 | | Moffet | MÉ | |

Tableau 3 Divisions et subdivisions de recensement en ordre numérique, selon la province et le territoire, 2006 (suite)

| PR | DR | SDR | RMR/ AR | Nom | Genre | Change- ment | PR | DR | SDR | RMR/ AR | Nom | Genre | Change- ment |
|-----------------------|-----------|-----|------------|-----------------------------|------------|-----------------|-----------------------|----|-----|---------------------------|-------------------------------|-------|-----------------|
| Québec (suite) | | | | | | | Québec (suite) | | | | | | |
| 24 | 85 | 080 | | Angliers | VL | ◆ | 24 89 | | | La Vallée-de-l'Or | | | MRC |
| 24 | 85 | 085 | | Saint-Eugène-de-Guigues | MÉ | | 24 | 89 | 008 | 480 | Val-d'Or | V | ● |
| 24 | 85 | 090 | | Notre-Dame-du-Nord | MÉ | ◆ | 24 | 89 | 010 | | Rivière-Héva | MÉ | |
| 24 | 85 | 095 | | Guérin | CT | | 24 | 89 | 015 | | Malartic | V | |
| 24 | 85 | 100 | | Nédélec | CT | ● | 24 | 89 | 040 | | Senneterre | V | |
| 24 | 85 | 105 | | Rémigny | MÉ | | 24 | 89 | 045 | | Senneterre | PE | |
| 24 | 85 | 802 | | Kebaowek | IRI | | 24 | 89 | 050 | | Belcourt | MÉ | |
| 24 | 85 | 803 | | Hunter's Point | S-É | | 24 | 89 | 802 | | Kitcisakik | S-É | |
| 24 | 85 | 804 | | Winneway | S-É | ◆ | 24 | 89 | 804 | 480 | Lac-Simon | IRI | |
| 24 | 85 | 806 | | Timiskaming | IRI | ◆ | 24 | 89 | 902 | | Matchi-Manitou | NO | |
| 24 | 85 | 905 | | Laniel | NO | ● | 24 | 89 | 908 | | Lac-Metei | NO | |
| 24 | 85 | 907 | | Les Lacs-du-Témiscamingue | NO | ● | 24 | 89 | 910 | | Réservoir-Dozois | NO | |
| 24 | 86 | | | Rouyn-Noranda | TÉ | | 24 | 89 | 912 | | Lac-Granet | NO | |
| 24 | 86 | 042 | 485 | Rouyn-Noranda | V | ● | 24 | 89 | 914 | | Lac-Fouillac | NO | |
| 24 | 87 | | | Abitibi-Ouest | MRC | | 24 90 | | | La Tuque | | | TÉ |
| 24 | 87 | 005 | | Duparquet | V | | 24 | 90 | 012 | 446 | La Tuque | V | ● ◆ |
| 24 | 87 | 010 | | Rapide-Danseur | MÉ | | 24 | 90 | 017 | 446 | La Bostonnais | MÉ | ● |
| 24 | 87 | 015 | | Roquemaure | MÉ | | 24 | 90 | 027 | | Lac-Edouard | MÉ | ● |
| 24 | 87 | 020 | | Gallichan | MÉ | | 24 | 90 | 801 | 446 | Coucouchache | IRI | |
| 24 | 87 | 025 | | Palmarolle | MÉ | | 24 | 90 | 802 | 446 | Wemotaci | IRI | |
| 24 | 87 | 030 | | Sainte-Germaine-Boulé | MÉ | | 24 | 90 | 804 | 446 | Obedjiwan | IRI | ● |
| 24 | 87 | 035 | | Poularies | MÉ | | 24 91 | | | Le Domaine-du-Roy | | | MRC |
| 24 | 87 | 042 | | Taschereau | MÉ | ● | 24 | 91 | 005 | | Lac-Bouchette | MÉ | |
| 24 | 87 | 050 | | Authier | MÉ | | 24 | 91 | 010 | | Saint-André-du-Lac-Saint-Jean | VL | |
| 24 | 87 | 058 | | Macamic | V | ● | 24 | 91 | 015 | | Saint-François-de-Sales | MÉ | |
| 24 | 87 | 070 | | Sainte-Hélène-de-Mancebourg | PE | | 24 | 91 | 020 | | Chambord | MÉ | |
| 24 | 87 | 075 | | Clerval | MÉ | | 24 | 91 | 025 | | Roberval | V | |
| 24 | 87 | 080 | | La Reine | MÉ | | 24 | 91 | 030 | | Sainte-Hedwidge | MÉ | |
| 24 | 87 | 085 | | Dupuy | MÉ | | 24 | 91 | 035 | | Saint-Prime | MÉ | |
| 24 | 87 | 090 | | La Sarre | V | | 24 | 91 | 042 | | Saint-Félicien | V | |
| 24 | 87 | 095 | | Chazel | MÉ | | 24 | 91 | 050 | | La Doré | PE | |
| 24 | 87 | 100 | | Authier-Nord | MÉ | | 24 | 91 | 802 | | Mashteuiatsh | IRI | |
| 24 | 87 | 105 | | Val-Saint-Gilles | MÉ | | 24 | 91 | 902 | | Lac-Ashuapmushuan | NO | ◆ |
| 24 | 87 | 110 | | Clermont | CT | | 24 92 | | | Maria-Chapdelaine | | | MRC |
| 24 | 87 | 115 | | Normétal | MÉ | | 24 | 92 | 005 | | Saint-Augustin | PE | |
| 24 | 87 | 120 | | Saint-Lambert | PE | | 24 | 92 | 010 | | Péribonka | MÉ | |
| 24 | 87 | 902 | | Lac-Duparquet | NO | | 24 | 92 | 015 | | Sainte-Jeanne-d'Arc | VL | |
| 24 | 87 | 904 | | Rivière-Ojima | NO | | 24 | 92 | 022 | 411 | Dolbeau-Mistassini | V | |
| 24 | 88 | | | Abitibi | MRC | | 24 | 92 | 030 | | Albanel | MÉ | |
| 24 | 88 | 005 | | Champneuf | MÉ | | 24 | 92 | 040 | | Normandin | V | |
| 24 | 88 | 010 | | Rochebaucourt | MÉ | | 24 | 92 | 045 | | Saint-Thomas-Didyme | MÉ | |
| 24 | 88 | 015 | | La Morandière | MÉ | | 24 | 92 | 050 | | Saint-Edmond-les-Plaines | MÉ | ● |
| 24 | 88 | 022 | | Barraute | MÉ | | 24 | 92 | 055 | | Girardville | MÉ | |
| 24 | 88 | 030 | | La Corne | MÉ | | 24 | 92 | 060 | | Notre-Dame-de-Lorette | MÉ | |
| 24 | 88 | 035 | 481 | Landrienne | CT | | 24 | 92 | 065 | | Saint-Eugène-d'Argentenay | MÉ | |
| 24 | 88 | 040 | 481 | Saint-Marc-de-Figuery | PE | | 24 | 92 | 070 | | Saint-Stanislas | MÉ | |
| 24 | 88 | 045 | | La Motte | MÉ | | 24 | 92 | 902 | | Chute-des-Passes | NO | ◆ |
| 24 | 88 | 050 | 481 | Saint-Mathieu-d'Harricana | MÉ | | 24 | 92 | 904 | | Rivière-Mistassini | NO | ◆ |
| 24 | 88 | 055 | 481 | Amos | V | ◆ | 24 93 | | | Lac-Saint-Jean-Est | | | MRC |
| 24 | 88 | 060 | | Saint-Félix-de-Dalquier | MÉ | ◆ | 24 | 93 | 005 | | Desbiens | V | |
| 24 | 88 | 065 | 481 | Saint-Dominique-du-Rosaire | MÉ | ◆ | 24 | 93 | 012 | | Métabetchouan-Lac-à-la-Croix | V | |
| 24 | 88 | 070 | | Berry | MÉ | ◆ | 24 | 93 | 020 | | Hébertville | MÉ | |
| 24 | 88 | 075 | 481 | Trécesson | CT | | 24 | 93 | 025 | | Hébertville-Station | VL | |
| 24 | 88 | 080 | | Launay | CT | | 24 | 93 | 030 | | Saint-Bruno | MÉ | |
| 24 | 88 | 085 | 481 | Sainte-Gertrude-Manneville | MÉ | | 24 | 93 | 035 | | Saint-Gédéon | MÉ | |
| 24 | 88 | 090 | | Preissac | MÉ | | 24 | 93 | 042 | 410 | Alma | V | ● |
| 24 | 88 | 802 | 481 | Pikogan | IRI | ◆ | 24 | 93 | 045 | 410 | Saint-Nazaire | MÉ | |
| 24 | 88 | 902 | | Lac-Despinassy | NO | | | | | | | | |
| 24 | 88 | 904 | | Lac-Chicobi | NO | | | | | | | | |

Tableau 3 Divisions et subdivisions de recensement en ordre numérique, selon la province et le territoire, 2006 (suite)

| PR | DR | SDR | RMR/ AR | Nom | Genre | Change- ment | PR | DR | SDR | RMR/ AR | Nom | Genre | Change- ment |
|-----------------------|-----------|-----|------------|----------------------------------|------------|-----------------|-----------------------|-----------|-----|------------|---|------------|-----------------|
| Québec (suite) | | | | | | | Québec (suite) | | | | | | |
| 24 | 93 | 055 | | Labrecque | MÉ | | 24 | 97 | 808 | | Matimekosh | IRI | |
| 24 | 93 | 060 | | Lamarche | MÉ | | 24 | 97 | 810 | | Lac-John | IRI | |
| 24 | 93 | 065 | | L'Ascension-de-Notre-Seigneur | PE | | 24 | 97 | 902 | | Rivière-Nipissis | NO | |
| 24 | 93 | 070 | 410 | Saint-Henri-de-Taillon | MÉ | | 24 | 97 | 904 | | Lac-Walker | NO | |
| 24 | 93 | 075 | | Sainte-Monique | MÉ | | 24 | 97 | 906 | | Rivière-Mouchalagane | NO | |
| 24 | 93 | 080 | | Saint-Ludger-de-Milot | MÉ | | 24 | 97 | 908 | | Caniapiscau | NO | |
| 24 | 93 | 902 | | Mont-Apica | NO | | 24 | 97 | 912 | | Lac-Juillet | NO | |
| 24 | 93 | 904 | | Lac-Moncouche | NO | | 24 | 97 | 914 | | Lac-Vacher | NO | |
| 24 | 93 | 906 | | Lac-Achouakan | NO | | | | | | | | |
| 24 | 93 | 908 | | Belle-Rivière | NO | | 24 | 98 | | | Minganie-Basse-Côte-Nord | CDR | |
| 24 | 94 | | | Le Saguenay-et-son-Fjord | CDR | | 24 | 98 | 005 | | Blanc-Sablon | MÉ | |
| 24 | 94 | 068 | 408 | Saguenay | V | ● | 24 | 98 | 010 | | Bonne-Espérance | MÉ | |
| 24 | 94 | 205 | | Petit-Saguenay | MÉ | ● | 24 | 98 | 012 | | Saint-Augustin | MÉ | |
| 24 | 94 | 210 | | L'Anse-Saint-Jean | MÉ | ● | 24 | 98 | 014 | | Gros-Mécatina | MÉ | |
| 24 | 94 | 215 | | Rivière-Éternité | MÉ | ● | 24 | 98 | 015 | | Côte-Nord-du-Golfe-du- Saint-Laurent | MÉ | |
| 24 | 94 | 220 | | Ferland-et-Boilleau | MÉ | ● | 24 | 98 | 020 | | L'Île-d'Anticosti | MÉ | |
| 24 | 94 | 225 | | Saint-Félix-d'Otis | MÉ | ● | 24 | 98 | 025 | | Natashquan | CT | |
| 24 | 94 | 230 | | Sainte-Rose-du-Nord | PE | ● | 24 | 98 | 030 | | Aguanish | MÉ | |
| 24 | 94 | 235 | 408 | Saint-Fulgence | MÉ | ● | 24 | 98 | 035 | | Baie-Johan-Beetz | MÉ | |
| 24 | 94 | 240 | 408 | Saint-Honoré | MÉ | ● | 24 | 98 | 040 | | Havre-Saint-Pierre | MÉ | |
| 24 | 94 | 245 | | Saint-David-de-Falardeau | MÉ | ● | 24 | 98 | 045 | | Longue-Pointe-de-Mingan | MÉ | |
| 24 | 94 | 250 | | Bégin | MÉ | ● | 24 | 98 | 050 | | Rivière-Saint-Jean | MÉ | |
| 24 | 94 | 255 | | Saint-Ambroise | MÉ | ● | 24 | 98 | 055 | | Rivière-au-Tonnerre | MÉ | |
| 24 | 94 | 260 | | Saint-Charles-de-Bourget | MÉ | ● | 24 | 98 | 802 | | Pakuashipi | S-É | |
| 24 | 94 | 265 | 408 | Larouche | MÉ | ● | 24 | 98 | 804 | | La Romaine | IRI | |
| 24 | 94 | 926 | | Lalemant | NO | ● | 24 | 98 | 806 | | Natashquan | IRI | ● |
| 24 | 94 | 928 | | Lac-Ministuk | NO | ● | 24 | 98 | 808 | | Mingan | IRI | |
| 24 | 94 | 930 | | Mont-Valin | NO | ● | 24 | 98 | 902 | | Petit-Mécatina | NO | |
| | | | | | | | 24 | 98 | 904 | | Lac-Jérôme | NO | |
| 24 | 95 | | | La Haute-Côte-Nord | MRC | | 24 | 99 | | | Nord-du-Québec | CDR | |
| 24 | 95 | 005 | | Tadoussac | VL | | 24 | 99 | 005 | | Lebel-sur-Quévillon | V | |
| 24 | 95 | 010 | | Sacré-Coeur | MÉ | | 24 | 99 | 010 | | Waswanipi | VC | |
| 24 | 95 | 018 | | Les Bergeronnes | MÉ | | 24 | 99 | 015 | | Matagami | V | |
| 24 | 95 | 025 | | Les Escoumins | MÉ | | 24 | 99 | 020 | | Chapais | V | |
| 24 | 95 | 032 | | Longue-Rive | MÉ | | 24 | 99 | 025 | | Chibougamau | V | ◆ |
| 24 | 95 | 040 | | Portneuf-sur-Mer | MÉ | ● | 24 | 99 | 030 | | Mistissini | VC | ◆ |
| 24 | 95 | 045 | | Forestville | V | | 24 | 99 | 035 | | Waskaganish | VC | |
| 24 | 95 | 050 | | Colombier | MÉ | | 24 | 99 | 040 | | Nemiscau | VC | |
| 24 | 95 | 802 | | Essipit | IRI | | 24 | 99 | 045 | | Eastmain | VC | |
| 24 | 95 | 902 | | Lac-au-Brochet | NO | | 24 | 99 | 050 | | Wemindji | VC | |
| 24 | 96 | | | Manicouagan | MRC | | 24 | 99 | 055 | | Chisasibi | VC | |
| 24 | 96 | 005 | | Baie-Trinité | VL | | 24 | 99 | 060 | | Baie-James | MÉ | ◆ |
| 24 | 96 | 010 | | Godbout | VL | | 24 | 99 | 065 | | Kawawachikamach | VK | |
| 24 | 96 | 015 | 406 | Franquelin | MÉ | | 24 | 99 | 070 | | Whapmagoostui | VC | |
| 24 | 96 | 020 | 406 | Baie-Comeau | V | | 24 | 99 | 075 | | Kuujjuarapik | VN | |
| 24 | 96 | 025 | 406 | Pointe-Lebel | VL | | 24 | 99 | 080 | | Umiujaq | VN | |
| 24 | 96 | 030 | 406 | Pointe-aux-Outardes | VL | | 24 | 99 | 085 | | Inukjuak | VN | |
| 24 | 96 | 035 | 406 | Chute-aux-Outardes | VL | | 24 | 99 | 090 | | Kangiqsualujuaq | VN | |
| 24 | 96 | 040 | 406 | Ragueneau | PE | | 24 | 99 | 095 | | Kuujuaq | VN | |
| 24 | 96 | 802 | | Betsiamites | IRI | ● | 24 | 99 | 100 | | Tasiujaq | VN | |
| 24 | 96 | 902 | 406 | Rivière-aux-Outardes | NO | | 24 | 99 | 105 | | Aupaluk | VN | |
| 24 | 97 | | | Sept-Rivières-Caniapiscau | CDR | | 24 | 99 | 110 | | Kangirsuk | VN | |
| 24 | 97 | 007 | 412 | Sept-Îles | V | ● | 24 | 99 | 115 | | Quaqtaq | VN | |
| 24 | 97 | 022 | | Port-Cartier | V | ● | 24 | 99 | 120 | | Puvirnituq | VN | |
| 24 | 97 | 035 | | Fermont | V | | 24 | 99 | 125 | | Akulivik | VN | |
| 24 | 97 | 040 | | Schefferville | V | | 24 | 99 | 130 | | Kangiqsujuaq | VN | |
| 24 | 97 | 802 | 412 | Uashat | IRI | | 24 | 99 | 135 | | Salluit | VN | |
| 24 | 97 | 804 | 412 | Maliotenam | IRI | ● | 24 | 99 | 140 | | Ivujivik | VN | |
| 24 | 97 | 806 | | Kawawachikamach | TK | ● | 24 | 99 | 802 | | Waswanipi | TC | ● |
| | | | | | | | 24 | 99 | 804 | | Mistissini | TC | ● |
| | | | | | | | 24 | 99 | 806 | | Waskaganish | TC | ● |

Tableau 3 Divisions et subdivisions de recensement en ordre numérique, selon la province et le territoire, 2006 (suite)

| PR | DR | SDR | RMR/ AR | Nom | Genre | Change- ment | PR | DR | SDR | RMR/ AR | Nom | Genre | Change- ment |
|-----------------------|----|-----|------------|----------------|-------|-----------------|---------------------|----|-----|------------|------------------|-------|-----------------|
| Québec (suite) | | | | | | | Québec (fin) | | | | | | |
| 24 | 99 | 808 | | Nemiscau | TC | ● | 24 | 99 | 888 | | Kangiqsujuaq | TI | |
| 24 | 99 | 810 | | Eastmain | TC | ● | 24 | 99 | 889 | | Quaqtaq | TI | |
| 24 | 99 | 812 | | Wemindji | TC | ● | 24 | 99 | 890 | | Kangirsuk | TI | ◆ |
| 24 | 99 | 814 | | Chisasibi | TC | ● | 24 | 99 | 891 | | Aupaluk | TI | |
| 24 | 99 | 816 | | Whapmagoostui | TC | ● | 24 | 99 | 892 | | Tasiujaq | TI | ◆ |
| 24 | 99 | 818 | | Oujé-Bougoumou | S-É | | 24 | 99 | 893 | | Kuujjuaq | TI | |
| 24 | 99 | 877 | | Kuujjuarapik | TI | ● | 24 | 99 | 894 | | Kangiqsualujjuaq | TI | |
| 24 | 99 | 878 | | Umiujaq | TI | ● | 24 | 99 | 902 | | Rivière-Koksoak | NO | ◆ |
| 24 | 99 | 879 | | Inukjuak | TI | | 24 | 99 | 904 | | Baie-d'Hudson | NO | ◆ |
| 24 | 99 | 883 | | Akulivik | TI | | | | | | | | |
| 24 | 99 | 887 | | Salluit | TI | | | | | | | | |

Tableau 3 Divisions et subdivisions de recensement en ordre numérique, selon la province et le territoire, 2006 (suite)

| PR | DR | SDR | RMR/ AR | Nom | Genre | Change- ment | PR | DR | SDR | RMR/ AR | Nom | Genre | Change- ment |
|----------------|-----------|-----|------------|---|------------|-----------------|------------------------|-----------|-----|------------|------------------------------------|------------|-----------------|
| Ontario | | | | | | | Ontario (suite) | | | | | | |
| 35 | 01 | | | Stormont, Dundas and Glengarry | UC | | 35 | 11 | 030 | | Stone Mills | TP | |
| | | | | | | | 35 | 11 | 035 | | Addington Highlands | TP | |
| 35 | 01 | 005 | | South Glengarry | TP | ◆ | 35 | 12 | | | Hastings | CTY | |
| 35 | 01 | 007 | | Akwesasne (Part) 59 | IRI | | 35 | 12 | 001 | | Tyendinaga | TP | ◆ |
| 35 | 01 | 011 | 501 | South Stormont | TP | | 35 | 12 | 002 | | Deseronto | T | |
| 35 | 01 | 012 | 501 | Cornwall | CY | ◆ | 35 | 12 | 004 | | Tyendinaga Mohawk Territory | IRI | ◆ |
| 35 | 01 | 020 | | South Dundas | TP | | 35 | 12 | 005 | 522 | Belleville | CY | ◆ |
| 35 | 01 | 030 | | North Dundas | TP | | 35 | 12 | 015 | 522 | Quinte West | CY | ◆ |
| 35 | 01 | 042 | | North Stormont | TP | | 35 | 12 | 020 | | Stirling-Rawdon | TP | |
| 35 | 01 | 050 | | North Glengarry | TP | | 35 | 12 | 026 | | Centre Hastings | MU | ● |
| 35 | 02 | | | Prescott and Russell | UC | | 35 | 12 | 030 | | Tweed | MU | ● |
| 35 | 02 | 001 | | East Hawkesbury | TP | | 35 | 12 | 036 | | Madoc | TP | |
| 35 | 02 | 008 | 502 | Hawkesbury | T | ◆ | 35 | 12 | 046 | | Marmora and Lake | MU | ● |
| 35 | 02 | 010 | | Champlain | TP | ◆ | 35 | 12 | 048 | | Tudor and Cashel | TP | |
| 35 | 02 | 023 | | Alfred and Plantagenet | TP | | 35 | 12 | 051 | | Limerick | TP | |
| 35 | 02 | 025 | | La Nation | M | ● ◆ | 35 | 12 | 054 | | Wollaston | TP | |
| 35 | 02 | 036 | 505 | Clarence-Rockland | CY | | 35 | 12 | 058 | | Faraday | TP | |
| 35 | 02 | 044 | | Casselman | VL | ◆ | 35 | 12 | 061 | | Bancroft | T | |
| 35 | 02 | 048 | 505 | Russell | TP | | 35 | 12 | 065 | | Carlow/Mayo | TP | |
| | | | | | | | 35 | 12 | 076 | | Hastings Highlands | MU | ● |
| 35 | 06 | | | Ottawa | CDR | | 35 | 13 | | | Prince Edward | CDR | |
| 35 | 06 | 008 | 505 | Ottawa | C | ◆ | 35 | 13 | 020 | | Prince Edward | CY | |
| 35 | 07 | | | Leeds and Grenville | UC | | 35 | 14 | | | Northumberland | CTY | |
| 35 | 07 | 004 | | Edwardsburgh/Cardinal | TP | ◆ | 35 | 14 | 004 | | Brighton | MU | ● |
| 35 | 07 | 006 | 512 | Augusta | TP | | 35 | 14 | 014 | | Cramahe | TP | |
| 35 | 07 | 008 | | Prescott | T | | 35 | 14 | 019 | | Hamilton | TP | |
| 35 | 07 | 014 | 512 | Elizabethtown-Kitley | TP | ◆ | 35 | 14 | 020 | 528 | Port Hope | MU | ● |
| 35 | 07 | 015 | 512 | Brockville | CY | | 35 | 14 | 021 | 527 | Cobourg | T | |
| 35 | 07 | 017 | | Front of Yonge | TP | ◆ | 35 | 14 | 024 | | Alnwick/Haldimand | TP | ◆ |
| 35 | 07 | 021 | | Leeds and the Thousand Islands | TP | ◆ | 35 | 14 | 027 | | Alderville First Nation | IRI | ◆ |
| 35 | 07 | 024 | | Gananoque | T | ◆ | 35 | 14 | 045 | | Trent Hills | MU | ● |
| 35 | 07 | 033 | | Westport | VL | | | | | | | | |
| 35 | 07 | 040 | | Rideau Lakes | TP | ◆ | 35 | 15 | | | Peterborough | CTY | |
| 35 | 07 | 042 | | Athens | TP | ◆ | 35 | 15 | 003 | | Asphodel-Norwood | TP | |
| 35 | 07 | 052 | | Merrickville-Wolford | VL | | 35 | 15 | 005 | 529 | Otonabee-South Monaghan | TP | ◆ |
| 35 | 07 | 065 | | North Grenville | MU | ● ◆ | 35 | 15 | 008 | 529 | Hiawatha First Nation | IRI | ● ◆ |
| 35 | 09 | | | Lanark | CTY | | 35 | 15 | 013 | 529 | Cavan-Millbrook- North Monaghan | TP | |
| 35 | 09 | 001 | | Montague | TP | | 35 | 15 | 014 | 529 | Peterborough | CY | |
| 35 | 09 | 004 | | Smiths Falls | T | ◆ | 35 | 15 | 015 | 529 | Smith-Ennismore-Lakefield | TP | ◆ |
| 35 | 09 | 010 | | Drummond/North Elmsley | TP | | 35 | 15 | 019 | 529 | Curve Lake First Nation 35 | IRI | ◆ |
| 35 | 09 | 015 | | Tay Valley | TP | ● | 35 | 15 | 023 | 529 | Douro-Dummer | TP | |
| 35 | 09 | 021 | | Perth | T | | 35 | 15 | 030 | | Havelock-Belmont-Methuen | TP | |
| 35 | 09 | 024 | | Beckwith | TP | | 35 | 15 | 037 | | North Kawartha | TP | |
| 35 | 09 | 028 | | Carleton Place | T | | 35 | 15 | 044 | | Galway-Cavendish and Harvey | TP | |
| 35 | 09 | 030 | | Mississippi Mills | T | | | | | | | | |
| 35 | 09 | 039 | | Lanark Highlands | TP | | 35 | 16 | | | Kawartha Lakes | CDR | |
| 35 | 10 | | | Frontenac | MB | | 35 | 16 | 010 | 530 | Kawartha Lakes | CY | ◆ |
| 35 | 10 | 005 | 521 | Frontenac Islands | TP | | 35 | 18 | | | Durham | RM | |
| 35 | 10 | 010 | 521 | Kingston | CY | ◆ | 35 | 18 | 001 | 535 | Pickering | CY | |
| 35 | 10 | 020 | 521 | South Frontenac | TP | | 35 | 18 | 005 | 535 | Ajax | T | |
| 35 | 10 | 035 | | Central Frontenac | TP | | 35 | 18 | 009 | 532 | Whitby | T | |
| 35 | 10 | 045 | | North Frontenac | TP | | 35 | 18 | 013 | 532 | Oshawa | CY | |
| 35 | 11 | | | Lennox and Addington | CTY | | 35 | 18 | 017 | 532 | Clarington | MU | ● |
| 35 | 11 | 005 | 521 | Loyalist | TP | ◆ | 35 | 18 | 020 | | Scugog | TP | |
| 35 | 11 | 015 | | Greater Napanee | T | | 35 | 18 | 022 | | Mississaugas of Scugog Island | IRI | |
| | | | | | | | 35 | 18 | 029 | 535 | Uxbridge | TP | |
| | | | | | | | 35 | 18 | 039 | | Brock | TP | ◆ |

Tableau 3 Divisions et subdivisions de recensement en ordre numérique, selon la province et le territoire, 2006 (suite)

| PR | DR | SDR | RMR/AR | Nom | Genre | Change-ment | PR | DR | SDR | RMR/AR | Nom | Genre | Change-ment |
|-----------------------------|-----------|-----|--------|---|-----------|-------------|------------------------------------|----|-----|--------|-----------------------|-------|-------------|
| Ontario (suite) | | | | | | | Ontario (suite) | | | | | | |
| 35 | 19 | | | York | RM | | 35 | 26 | 047 | 539 | Niagara-on-the-Lake | T | |
| 35 | 19 | 028 | 535 | Vaughan | CY | ◆ | 35 | 26 | 053 | 539 | St. Catharines | CY | |
| 35 | 19 | 036 | 535 | Markham | T | | 35 | 26 | 057 | 539 | Lincoln | T | |
| 35 | 19 | 038 | 535 | Richmond Hill | T | ◆ | 35 | 26 | 065 | 537 | Grimsby | T | |
| 35 | 19 | 044 | 535 | Whitchurch-Stouffville | T | | 35 28 Haldimand-Norfolk CDR | | | | | | |
| 35 | 19 | 046 | 535 | Aurora | T | ◆ | 35 | 28 | 018 | | Haldimand County | CY | ● ◆ |
| 35 | 19 | 048 | 535 | Newmarket | T | | 35 | 28 | 035 | | New Credit (Part) 40A | IRI | ◆ |
| 35 | 19 | 049 | 535 | King | TP | | 35 | 28 | 037 | | Six Nations (Part) 40 | IRI | ◆ |
| 35 | 19 | 054 | 535 | East Gwillimbury | T | | 35 | 28 | 052 | 547 | Norfolk County | CY | ● ◆ |
| 35 | 19 | 070 | 535 | Georgina | T | | 35 29 Brant CDR | | | | | | |
| 35 | 19 | 076 | 535 | Chippewas of Georgina Island First Nation | IRI | | 35 | 29 | 005 | 543 | Brant | CY | ◆ |
| 35 20 Toronto CDR | | | | | | | 35 | 29 | 006 | 543 | Brantford | CY | ◆ |
| 35 | 20 | 005 | 535 | Toronto | C | | 35 | 29 | 020 | 543 | Six Nations (Part) 40 | IRI | ◆ |
| 35 21 Peel RM | | | | | | | 35 | 29 | 021 | | New Credit (Part) 40A | IRI | |
| 35 | 21 | 005 | 535 | Mississauga | CY | | 35 30 Waterloo RM | | | | | | |
| 35 | 21 | 010 | 535 | Brampton | CY | ◆ | 35 | 30 | 004 | 541 | North Dumfries | TP | |
| 35 | 21 | 024 | 535 | Caledon | T | ◆ | 35 | 30 | 010 | 541 | Cambridge | CY | |
| 35 22 Dufferin CTY | | | | | | | 35 | 30 | 013 | 541 | Kitchener | CY | |
| 35 | 22 | 001 | | East Garafraxa | TP | | 35 | 30 | 016 | 541 | Waterloo | CY | ◆ |
| 35 | 22 | 008 | | Amaranth | TP | ◆ | 35 | 30 | 020 | | Wilmot | TP | |
| 35 | 22 | 010 | | East Luther Grand Valley | TP | | 35 | 30 | 027 | | Wellesley | TP | |
| 35 | 22 | 012 | 535 | Mono | T | ◆ | 35 | 30 | 035 | 541 | Woolwich | TP | ◆ |
| 35 | 22 | 014 | 535 | Orangeville | T | | 35 31 Perth CTY | | | | | | |
| 35 | 22 | 016 | | Mulmur | TP | | 35 | 31 | 011 | 553 | Stratford | CY | ◆ |
| 35 | 22 | 019 | | Melancthon | TP | ◆ | 35 | 31 | 013 | | Perth South | TP | ◆ |
| 35 | 22 | 021 | | Shelburne | T | ◆ | 35 | 31 | 016 | | St. Marys | T | |
| 35 23 Wellington CTY | | | | | | | 35 | 31 | 025 | | West Perth | MU | ● ◆ |
| 35 | 23 | 001 | | Puslinch | TP | | 35 | 31 | 030 | | Perth East | TP | ◆ |
| 35 | 23 | 008 | 550 | Guelph | CY | ◆ | 35 | 31 | 040 | | North Perth | MU | ● ◆ |
| 35 | 23 | 009 | 550 | Guelph/Eramosa | TP | ◆ | 35 32 Oxford CTY | | | | | | |
| 35 | 23 | 017 | | Erin | T | | 35 | 32 | 002 | | Norwich | TP | |
| 35 | 23 | 025 | 531 | Centre Wellington | TP | | 35 | 32 | 004 | 546 | Tillsonburg | T | |
| 35 | 23 | 033 | | Mapleton | TP | ◆ | 35 | 32 | 012 | | South-West Oxford | TP | |
| 35 | 23 | 043 | | Minto | T | | 35 | 32 | 018 | 533 | Ingersoll | T | |
| 35 | 23 | 050 | | Wellington North | TP | ◆ | 35 | 32 | 027 | | Zorra | TP | |
| 35 24 Halton RM | | | | | | | 35 | 32 | 038 | | East Zorra-Tavistock | TP | ◆ |
| 35 | 24 | 001 | 535 | Oakville | T | | 35 | 32 | 042 | 544 | Woodstock | CY | ◆ |
| 35 | 24 | 002 | 537 | Burlington | CY | ◆ | 35 | 32 | 045 | | Blandford-Blenheim | TP | ◆ |
| 35 | 24 | 009 | 535 | Milton | T | | 35 34 Elgin CTY | | | | | | |
| 35 | 24 | 015 | 535 | Halton Hills | T | | 35 | 34 | 005 | | Bayham | MU | ● ◆ |
| 35 25 Hamilton CDR | | | | | | | 35 | 34 | 010 | | Malahide | TP | ◆ |
| 35 | 25 | 005 | 537 | Hamilton | C | ◆ | 35 | 34 | 011 | | Aylmer | T | ◆ |
| 35 26 Niagara RM | | | | | | | 35 | 34 | 020 | 555 | Central Elgin | MU | ● ◆ |
| 35 | 26 | 003 | 539 | Fort Erie | T | | 35 | 34 | 021 | 555 | St. Thomas | CY | ◆ |
| 35 | 26 | 011 | 539 | Port Colborne | CY | | 35 | 34 | 024 | 555 | Southwold | TP | |
| 35 | 26 | 014 | 539 | Wainfleet | TP | | 35 | 34 | 030 | | Dutton/Dunwich | MU | ● |
| 35 | 26 | 021 | | West Lincoln | TP | | 35 | 34 | 042 | | West Elgin | MU | ● |
| 35 | 26 | 028 | 539 | Pelham | T | | 35 36 Chatham-Kent CDR | | | | | | |
| 35 | 26 | 032 | 539 | Welland | CY | | 35 | 36 | 020 | 556 | Chatham-Kent | MU | ● ◆ |
| 35 | 26 | 037 | 539 | Thorold | CY | | 35 | 36 | 029 | 556 | Moravian 47 | IRI | ◆ |
| 35 | 26 | 043 | 539 | Niagara Falls | CY | | | | | | | | |

Tableau 3 Divisions et subdivisions de recensement en ordre numérique, selon la province et le territoire, 2006 (suite)

| PR | DR | SDR | RMR/ AR | Nom | Genre | Change- ment | PR | DR | SDR | RMR/ AR | Nom | Genre | Change- ment |
|------------------------|-----------|-----|------------|--|------------|-----------------|------------------------|-----------|-----|------------|--|------------|-----------------|
| Ontario (suite) | | | | | | | Ontario (suite) | | | | | | |
| 35 | 37 | | | Essex | CTY | | 35 | 41 | 057 | | Saugeen 29 | IRI | |
| 35 | 37 | 001 | | Pelee | TP | | 35 | 41 | 060 | | Neyaashiinigmiing 27 | IRI | ● |
| 35 | 37 | 003 | 557 | Leamington | MU | ● | 35 | 41 | 069 | | Northern Bruce Peninsula | MU | ● |
| 35 | 37 | 013 | 557 | Kingsville | T | | 35 | 42 | | | Grey | CTY | |
| 35 | 37 | 016 | | Essex | T | | 35 | 42 | 004 | | West Grey | MU | ● |
| 35 | 37 | 028 | 559 | Amherstburg | T | | 35 | 42 | 005 | | Southgate | TP | |
| 35 | 37 | 034 | 559 | LaSalle | T | | 35 | 42 | 015 | | Grey Highlands | MU | ● ◆ |
| 35 | 37 | 039 | 559 | Windsor | CY | ◆ | 35 | 42 | 029 | | Hanover | T | |
| 35 | 37 | 048 | 559 | Tecumseh | T | ◆ | 35 | 42 | 037 | | Chatsworth | TP | ◆ |
| 35 | 37 | 064 | 559 | Lakeshore | T | | 35 | 42 | 045 | | Blue Mountains | T | |
| 35 | 38 | | | Lambton | CTY | | 35 | 42 | 047 | | Meaford | MU | ● ◆ |
| 35 | 38 | 003 | 562 | St. Clair | TP | | 35 | 42 | 053 | 566 | Georgian Bluffs | TP | ◆ |
| 35 | 38 | 004 | | Walpole Island 46 | IRI | | 35 | 42 | 059 | 566 | Owen Sound | CY | ◆ |
| 35 | 38 | 007 | | Dawn-Euphemia | TP | | 35 | 43 | | | Simcoe | CTY | |
| 35 | 38 | 015 | | Brooke-Alvinston | MU | ● | 35 | 43 | 003 | | Adjala-Tosorontio | TP | |
| 35 | 38 | 016 | | Enniskillen | TP | | 35 | 43 | 005 | | Clearview | TP | |
| 35 | 38 | 018 | | Oil Springs | VL | | 35 | 43 | 007 | 535 | New Tecumseth | T | |
| 35 | 38 | 019 | | Petrolia | T | | 35 | 43 | 009 | 568 | Springwater | TP | |
| 35 | 38 | 025 | 562 | Sarnia 45 | IRI | | 35 | 43 | 014 | 535 | Bradford West Gwillimbury | T | |
| 35 | 38 | 030 | 562 | Sarnia | CY | | 35 | 43 | 015 | | Severn | TP | |
| 35 | 38 | 031 | 562 | Point Edward | VL | | 35 | 43 | 017 | 568 | Innisfil | T | |
| 35 | 38 | 035 | | Plympton-Wyoming | T | | 35 | 43 | 019 | 569 | Ramara | TP | |
| 35 | 38 | 040 | | Lambton Shores | MU | ● ◆ | 35 | 43 | 021 | | Essa | TP | |
| 35 | 38 | 043 | | Warwick | TP | | 35 | 43 | 023 | | Oro-Medonte | TP | |
| 35 | 38 | 056 | | Kettle Point 44 | IRI | ◆ | 35 | 43 | 031 | 567 | Collingwood | T | |
| 35 | 39 | | | Middlesex | CTY | | 35 | 43 | 042 | 568 | Barrie | CY | |
| 35 | 39 | 002 | | Newbury | VL | | 35 | 43 | 050 | 569 | Mnjikaning First Nation 32 (Rama First Nation 32) | IRI | |
| 35 | 39 | 005 | | Southwest Middlesex | MU | ● | 35 | 43 | 052 | 569 | Orillia | CY | |
| 35 | 39 | 015 | 555 | Strathroy-Caradoc | TP | ◆ | 35 | 43 | 052 | 569 | Wasaga Beach | T | |
| 35 | 39 | 017 | | Chippewas of the Thames First Nation 42 | IRI | | 35 | 43 | 064 | | Tiny | TP | ◆ |
| 35 | 39 | 018 | | Munsee-Delaware Nation 1 | IRI | | 35 | 43 | 068 | | Christian Island 30 | IRI | |
| 35 | 39 | 021 | | Oneida 41 | IRI | | 35 | 43 | 070 | | Christian Island 30A | IRI | |
| 35 | 39 | 027 | 555 | Thames Centre | MU | ● | 35 | 43 | 071 | 571 | Tay | TP | |
| 35 | 39 | 033 | 555 | Middlesex Centre | TP | ◆ | 35 | 43 | 072 | 571 | Penetanguishene | T | ◆ |
| 35 | 39 | 036 | 555 | London | CY | ◆ | 35 | 43 | 074 | 571 | Midland | T | |
| 35 | 39 | 041 | | North Middlesex | MU | ● | 35 | 44 | | | Muskoka | DM | |
| 35 | 39 | 047 | 555 | Adelaide Metcalfe | TP | ◆ | 35 | 44 | 002 | | Gravenhurst | T | |
| 35 | 39 | 060 | | Lucan Biddulph | TP | | 35 | 44 | 018 | | Bracebridge | T | |
| 35 | 40 | | | Huron | CTY | | 35 | 44 | 027 | | Lake of Bays | TP | |
| 35 | 40 | 005 | | South Huron | MU | ● | 35 | 44 | 042 | | Huntsville | T | |
| 35 | 40 | 010 | | Bluewater | MU | ● | 35 | 44 | 053 | | Muskoka Lakes | TP | |
| 35 | 40 | 025 | | Central Huron | MU | ● | 35 | 44 | 065 | | Georgian Bay | TP | ◆ |
| 35 | 40 | 028 | | Goderich | T | | 35 | 44 | 071 | | Wahta Mohawk Territory | IRI | ◆ |
| 35 | 40 | 040 | | Huron East | MU | ● | 35 | 44 | 073 | | Moose Point 79 | IRI | |
| 35 | 40 | 046 | | Howick | TP | | 35 | 46 | | | Haliburton | CTY | |
| 35 | 40 | 050 | | Morris-Turnberry | MU | ● ◆ | 35 | 46 | 005 | | Highlands East | MU | ● |
| 35 | 40 | 055 | | North Huron | TP | ◆ | 35 | 46 | 015 | | Minden Hills | TP | |
| 35 | 40 | 063 | | Ashfield-Colborne-Wawanosh | TP | | 35 | 46 | 018 | | Algonquin Highlands | TP | ● |
| 35 | 41 | | | Bruce | CTY | | 35 | 46 | 024 | | Dysart and Others | TP | |
| 35 | 41 | 004 | | South Bruce | MU | ● | 35 | 47 | | | Renfrew | CTY | |
| 35 | 41 | 015 | | Huron-Kinloss | TP | | 35 | 47 | 002 | | Arnprior | T | ◆ |
| 35 | 41 | 024 | | Kincardine | MU | ● | 35 | 47 | 003 | | McNab/Braeside | TP | |
| 35 | 41 | 032 | | Brockton | MU | ● | 35 | 47 | 008 | | Greater Madawaska | TP | |
| 35 | 41 | 043 | | Arran-Elderslie | MU | ● | 35 | 47 | 020 | | Brudenell, Lyndoch and Raglan | TP | |
| 35 | 41 | 045 | | Saugeen Shores | T | | 35 | 47 | 030 | | Madawaska Valley | TP | ◆ |
| 35 | 41 | 055 | | South Bruce Peninsula | T | | | | | | | | |

Tableau 3 Divisions et subdivisions de recensement en ordre numérique, selon la province et le territoire, 2006 (suite)

| PR | DR | SDR | RMR/ AR | Nom | Genre | Change- ment | PR | DR | SDR | RMR/ AR | Nom | Genre | Change- ment |
|------------------------|-----------|-----|------------|---------------------------------------|------------|-----------------|------------------------|-----------|-----|------------|--|------------|-----------------|
| Ontario (suite) | | | | | | | Ontario (suite) | | | | | | |
| 35 | 47 | 033 | | Killaloe, Hagarty and Richards | TP | ◆ | 35 | 49 | 079 | | Naiscotaing 17A | IRI | |
| 35 | 47 | 035 | | Bonnechere Valley | TP | | 35 | 49 | 095 | | Parry Sound, Unorganized, North East Part | NO | |
| 35 | 47 | 037 | | Pikwakanagan (Golden Lake 39) | IRI | | 35 | 49 | 096 | | Parry Sound, Unorganized, Centre Part | NO | |
| 35 | 47 | 043 | | Admaston/Bromley | TP | | | | | | | | |
| 35 | 47 | 046 | | Horton | TP | | | | | | | | |
| 35 | 47 | 048 | | Renfrew | T | | | | | | | | |
| 35 | 47 | 056 | | Whitewater Region | TP | | 35 | 51 | | | Manitoulin | DIS | |
| 35 | 47 | 064 | 515 | Pembroke | CY | | 35 | 51 | 001 | | Tehkummah | TP | |
| 35 | 47 | 070 | | North Algona Wilberforce | TP | | 35 | 51 | 006 | | Central Manitoulin | TP | |
| 35 | 47 | 075 | 515 | Laurentian Valley | TP | | 35 | 51 | 011 | | Assiginack | TP | |
| 35 | 47 | 076 | 516 | Petawawa | T | | 35 | 51 | 017 | | Northeastern Manitoulin and the Islands | T | ◆ |
| 35 | 47 | 090 | | Laurentian Hills | T | | 35 | 51 | 021 | | Billings | TP | ◆ |
| 35 | 47 | 096 | | Deep River | T | | 35 | 51 | 024 | | Gordon | TP | |
| 35 | 47 | 098 | | Head, Clara and Maria | TP | | 35 | 51 | 026 | | Gore Bay | T | |
| 35 | 48 | | | Nipissing | DIS | | 35 | 51 | 028 | | Burpee and Mills | TP | |
| 35 | 48 | 001 | | South Algonquin | TP | | 35 | 51 | 031 | | Barrie Island | TP | |
| 35 | 48 | 013 | | Papineau-Cameron | TP | | 35 | 51 | 034 | | Cockburn Island | TP | |
| 35 | 48 | 019 | | Mattawan | TP | | 35 | 51 | 035 | | Zhiibaahaasing 19 (Cockburn Island 19) | IRI | |
| 35 | 48 | 021 | | Mattawa | T | | 35 | 51 | 036 | | Killarney | MU | ● ◆ |
| 35 | 48 | 022 | | Calvin | TP | | 35 | 51 | 040 | | Whitefish River (Part) 4 | IRI | |
| 35 | 48 | 027 | 575 | Bonfield | TP | | 35 | 51 | 041 | | Sucker Creek 23 | IRI | |
| 35 | 48 | 031 | | Chisholm | TP | | 35 | 51 | 042 | | Sheguiandah 24 | IRI | ◆ |
| 35 | 48 | 034 | 575 | East Ferris | TP | | 35 | 51 | 043 | | Wikwemikong Unceded | IRI | ● |
| 35 | 48 | 044 | 575 | North Bay | CY | | 35 | 51 | 044 | | Sheshewgwaning 20 | IRI | |
| 35 | 48 | 055 | | Nipissing Ouest | M | ● ◆ | 35 | 51 | 045 | | M'Chigeeng 22 (West Bay 22) | IRI | ◆ |
| 35 | 48 | 069 | | Temagami | MU | ● | 35 | 51 | 091 | | Manitoulin, Unorganized, Mainland | NO | |
| 35 | 48 | 072 | | Bear Island 1 | IRI | | 35 | 51 | 094 | | Manitoulin, Unorganized, West Part | NO | |
| 35 | 48 | 073 | | Nipissing 10 | IRI | ◆ | 35 | 51 | 100 | | Zhiibaahaasing 19A (Cockburn Island 19A) | IRI | |
| 35 | 48 | 091 | | Nipissing, Unorganized, South Part | NO | | | | | | | | |
| 35 | 48 | 094 | | Nipissing, Unorganized, North Part | NO | ◆ | | | | | | | |
| 35 | 49 | | | Parry Sound | DIS | | 35 | 52 | | | Sudbury | DIS | |
| 35 | 49 | 003 | | Seguin | TP | | 35 | 52 | 001 | | Rivière des Français | M | ● ◆ |
| 35 | 49 | 005 | | The Archipelago | TP | | 35 | 52 | 004 | | St.-Charles | MU | ● |
| 35 | 49 | 012 | | McMurrich/Monteith | TP | | 35 | 52 | 013 | | Markstay-Warren | MU | ● |
| 35 | 49 | 014 | | Perry | TP | | 35 | 52 | 017 | | Whitefish River (Part) 4 | IRI | |
| 35 | 49 | 018 | | Kearney | T | | 35 | 52 | 023 | | Sables-Spanish Rivers | TP | |
| 35 | 49 | 019 | | Armour | TP | | 35 | 52 | 026 | | Espanola | T | |
| 35 | 49 | 022 | | Burk's Falls | VL | | 35 | 52 | 028 | | Baldwin | TP | |
| 35 | 49 | 024 | | Ryerson | TP | | 35 | 52 | 031 | | Nairn and Hyman | TP | |
| 35 | 49 | 028 | | McKellar | TP | | 35 | 52 | 051 | 580 | Whitefish Lake 6 | IRI | |
| 35 | 49 | 031 | | McDougall | MU | ● | 35 | 52 | 052 | | Mattagami 71 | IRI | |
| 35 | 49 | 032 | | Parry Sound | T | | 35 | 52 | 053 | | Chapleau 74A | IRI | ◆ |
| 35 | 49 | 036 | | Carling | TP | | 35 | 52 | 054 | | Duck Lake 76B | IRI | |
| 35 | 49 | 039 | | Whitestone | MU | ● ◆ | 35 | 52 | 055 | | Mountbatten 76A | IRI | |
| 35 | 49 | 043 | | Magnetawan | MU | ● ◆ | 35 | 52 | 058 | | Chapleau 75 | IRI | |
| 35 | 49 | 046 | | Strong | TP | | 35 | 52 | 092 | | Chapleau | TP | ◆ |
| 35 | 49 | 048 | | Sundridge | VL | | 35 | 52 | 093 | | Sudbury, Unorganized, North Part | NO | ◆ |
| 35 | 49 | 051 | | Joly | TP | | | | | | | | |
| 35 | 49 | 054 | | Machar | TP | | 35 | 53 | | | Grand Sudbury | CDR | |
| 35 | 49 | 056 | | South River | VL | | 35 | 53 | 005 | 580 | Grand Sudbury | C | ● ◆ |
| 35 | 49 | 060 | | Powassan | MU | ● | 35 | 53 | 040 | 580 | Wahnapeitee 11 | IRI | |
| 35 | 49 | 066 | 575 | Callander | MU | ● | | | | | | | |
| 35 | 49 | 071 | | Nipissing | TP | | 35 | 54 | | | Timiskaming | DIS | |
| 35 | 49 | 072 | | Shawanaga 17 | IRI | | 35 | 54 | 001 | 584 | Coleman | TP | |
| 35 | 49 | 073 | | Parry Island First Nation | IRI | | 35 | 54 | 006 | | Latchford | T | ◆ |
| 35 | 49 | 075 | | Henvey Inlet 2 | IRI | | 35 | 54 | 008 | 584 | Cobalt | T | |
| 35 | 49 | 076 | | French River 13 | IRI | | 35 | 54 | 014 | 584 | Harris | TP | ◆ |
| 35 | 49 | 077 | | Dokis 9 | IRI | | | | | | | | |
| 35 | 49 | 078 | | Magnetewan 1 | IRI | | | | | | | | |

Tableau 3 Divisions et subdivisions de recensement en ordre numérique, selon la province et le territoire, 2006 (suite)

| PR | DR | SDR | RMR/ AR | Nom | Genre | Change- ment | PR | DR | SDR | RMR/ AR | Nom | Genre | Change- ment |
|------------------------|-----------|-----|------------|---|------------|-----------------|------------------------|-----------|-----|------------|--|------------|-----------------|
| Ontario (suite) | | | | | | | Ontario (suite) | | | | | | |
| 35 | 54 | 020 | 584 | Temiskaming Shores | CY | ● | 35 | 57 | 021 | | Bruce Mines | T | |
| 35 | 54 | 021 | | Hudson | TP | | 35 | 57 | 026 | | Thessalon 12 | IRI | |
| 35 | 54 | 024 | | Kerns | TP | | 35 | 57 | 028 | | Thessalon | T | |
| 35 | 54 | 026 | | Harley | TP | | 35 | 57 | 035 | | Huron Shores | MU | ● |
| 35 | 54 | 029 | | Casey | TP | ◆ | 35 | 57 | 038 | | Blind River | T | ◆ |
| 35 | 54 | 032 | | Brethour | TP | | 35 | 57 | 039 | | Spanish | T | ● |
| 35 | 54 | 034 | | Hilliard | TP | | 35 | 57 | 040 | | North Shore | TP | |
| 35 | 54 | 036 | | Armstrong | TP | | 35 | 57 | 041 | 582 | Elliot Lake | CY | |
| 35 | 54 | 038 | | Thornloe | VL | | 35 | 57 | 051 | 590 | Macdonald, Meredith and Aberdeen Additional | TP | |
| 35 | 54 | 042 | | James | TP | | 35 | 57 | 061 | 590 | Sault Ste. Marie | CY | |
| 35 | 54 | 044 | | Charlton and Dack | MU | ● | 35 | 57 | 066 | 590 | Prince | TP | |
| 35 | 54 | 049 | | Evanturel | TP | | 35 | 57 | 071 | | Sagamok | IRI | |
| 35 | 54 | 052 | | Englehart | T | | 35 | 57 | 072 | | Serpent River 7 | IRI | |
| 35 | 54 | 054 | | Chamberlain | TP | | 35 | 57 | 073 | | Mississagi River 8 | IRI | ◆ |
| 35 | 54 | 056 | | Matachewan | TP | | 35 | 57 | 074 | 590 | Garden River 14 | IRI | ◆ |
| 35 | 54 | 057 | | Matachewan 72 | IRI | | 35 | 57 | 075 | 590 | Rankin Location 15D | IRI | |
| 35 | 54 | 058 | | McGarry | TP | | 35 | 57 | 076 | | Michipicoten | TP | |
| 35 | 54 | 062 | | Larder Lake | TP | | 35 | 57 | 077 | | Goulais Bay 15A | IRI | |
| 35 | 54 | 066 | | Gauthier | TP | | 35 | 57 | 078 | | Gros Cap 49 | IRI | |
| 35 | 54 | 068 | | Kirkland Lake | T | | 35 | 57 | 079 | | Dubreuilville | TP | |
| 35 | 54 | 091 | | Timiskaming, Unorganized, East Part | NO | | 35 | 57 | 082 | | Missanabie 62 | IRI | |
| 35 | 54 | 094 | | Timiskaming, Unorganized, West Part | NO | ◆ | 35 | 57 | 091 | | White River | TP | |
| | | | | | | | 35 | 57 | 094 | | Algoma, Unorganized, South East Part | NO | |
| 35 | 56 | | | Cochrane | DIS | | 35 | 57 | 095 | | Algoma, Unorganized, North Part | NO | ◆ |
| 35 | 56 | 014 | | Black River-Matheson | TP | ◆ | 35 | 57 | 096 | | Hornepayne | TP | |
| 35 | 56 | 027 | 586 | Timmins | CY | | | | | | | | |
| 35 | 56 | 031 | | Iroquois Falls | T | | 35 | 58 | | | Thunder Bay | DIS | |
| 35 | 56 | 033 | | Abitibi 70 | IRI | | 35 | 58 | 001 | 595 | Neebing | MU | ● |
| 35 | 56 | 042 | | Cochrane | T | | 35 | 58 | 003 | 595 | Fort William 52 | IRI | |
| 35 | 56 | 048 | | Smooth Rock Falls | T | | 35 | 58 | 004 | 595 | Thunder Bay | CY | |
| 35 | 56 | 052 | | Fauquier-Strickland | TP | | 35 | 58 | 011 | 595 | Oliver Paipoung | MU | ● |
| 35 | 56 | 056 | | Moonbeam | TP | | 35 | 58 | 012 | 595 | Gillies | TP | |
| 35 | 56 | 066 | | Kapuskasing | T | | 35 | 58 | 016 | 595 | O'Connor | TP | |
| 35 | 56 | 070 | | Val Rita-Harty | TP | | 35 | 58 | 019 | 595 | Conmee | TP | |
| 35 | 56 | 073 | | Opasatika | TP | | 35 | 58 | 028 | 595 | Shuniah | TP | |
| 35 | 56 | 076 | | Hearst | T | | 35 | 58 | 034 | | Dorion | TP | |
| 35 | 56 | 077 | | Mattice-Val Côté | TP | | 35 | 58 | 041 | | Red Rock | TP | |
| 35 | 56 | 091 | | Cochrane, Unorganized, South West Part | NO | | 35 | 58 | 044 | | Nipigon | TP | ◆ |
| 35 | 56 | 092 | | Cochrane, Unorganized, North Part | NO | ◆ | 35 | 58 | 051 | | Schreiber | TP | |
| 35 | 56 | 093 | | Fort Albany (Part) 67 | IRI | ◆ | 35 | 58 | 054 | | Terrace Bay | TP | |
| 35 | 56 | 094 | | Factory Island 1 | IRI | | 35 | 58 | 059 | | Marathon | T | |
| 35 | 56 | 095 | | Constance Lake 92 | IRI | | 35 | 58 | 060 | | Pic Mobert North | IRI | |
| 35 | 56 | 096 | | Moose Factory 68 | IRI | | 35 | 58 | 061 | | Pic Mobert South | IRI | |
| 35 | 56 | 098 | | Cochrane, Unorganized, South East Part | NO | | 35 | 58 | 062 | | Pic River 50 | IRI | |
| 35 | 56 | 100 | | Flying Post 73 | IRI | | 35 | 58 | 063 | | Pays Plat 51 | IRI | |
| 35 | 56 | 102 | | New Post 69A | IRI | | 35 | 58 | 064 | | Lake Helen 53A | IRI | ◆ |
| 35 | 56 | 104 | | New Post 69 | IRI | | 35 | 58 | 065 | | Gull River 55 | IRI | |
| 35 | 56 | 106 | | Moosonee | TV | ◆ | 35 | 58 | 066 | | Manitouwadge | TP | |
| | | | | | | | 35 | 58 | 067 | | Ginoogaming First Nation | IRI | |
| 35 | 57 | | | Algoma | DIS | | 35 | 58 | 068 | | Long Lake 58 | IRI | |
| 35 | 57 | 001 | | Jocelyn | TP | | 35 | 58 | 069 | | Rocky Bay 1 | IRI | ◆ |
| 35 | 57 | 004 | | Hilton | TP | | 35 | 58 | 075 | | Greenstone | MU | ● |
| 35 | 57 | 006 | | Hilton Beach | VL | | 35 | 58 | 076 | | Aroland 83 | IRI | ◆ |
| 35 | 57 | 008 | | St. Joseph | TP | | 35 | 58 | 080 | | Ojibway Nation of Saugeen (Savant Lake) | IRI | ◆ |
| 35 | 57 | 011 | 590 | Laird | TP | | 35 | 58 | 085 | | Osnaburgh 63A | IRI | |
| 35 | 57 | 014 | | Tarbutt and Tarbutt Additional | TP | | 35 | 58 | 090 | | Thunder Bay, Unorganized | NO | ◆ |
| 35 | 57 | 016 | | Johnson | TP | | 35 | 58 | 095 | | Seine River 22A2 | IRI | |
| 35 | 57 | 019 | | Plummer Additional | TP | | 35 | 58 | 097 | | Whitesand | IRI | |
| | | | | | | | 35 | 58 | 100 | | Lac des Mille Lacs 22A1 | IRI | |

Tableau 3 Divisions et subdivisions de recensement en ordre numérique, selon la province et le territoire, 2006 (suite)

| PR | DR | SDR | RMR/ AR | Nom | Genre | Change- ment | PR | DR | SDR | RMR/ AR | Nom | Genre | Change- ment |
|------------------------|-----------|-----|------------|------------------------------|------------|-----------------|----------------------|----|-----|------------|--|-------|-----------------|
| Ontario (suite) | | | | | | | Ontario (fin) | | | | | | |
| 35 | 59 | | | Rainy River | DIS | | 35 | 60 | 053 | | Fort Hope 64 | IRI | |
| 35 | 59 | 001 | | Atikokan | TP | | 35 | 60 | 054 | | Cat Lake 63C | IRI | ◆ |
| 35 | 59 | 011 | | Alberton | TP | | 35 | 60 | 055 | | Osnaburgh 63B | IRI | |
| 35 | 59 | 012 | | Fort Frances | T | ◆ | 35 | 60 | 056 | | Lac Seul 28 | IRI | |
| 35 | 59 | 016 | | La Vallee | TP | | 35 | 60 | 057 | | Wabigoon Lake 27 | IRI | |
| 35 | 59 | 019 | | Emo | TP | | 35 | 60 | 058 | | English River 21 | IRI | |
| 35 | 59 | 024 | | Chapple | TP | | 35 | 60 | 059 | | Weagamow Lake 87 | IRI | |
| 35 | 59 | 026 | | Manitou Rapids 11 | IRI | | 35 | 60 | 060 | | Northwest Angle 33B | IRI | ◆ |
| 35 | 59 | 031 | | Morley | TP | ◆ | 35 | 60 | 061 | | Wabaseemoong | IRI | ● |
| 35 | 59 | 040 | | Dawson | TP | | 35 | 60 | 062 | | Lake Of The Woods 31G | IRI | |
| 35 | 59 | 042 | | Rainy River | T | | 35 | 60 | 063 | | Sabaskong Bay 35D | IRI | |
| 35 | 59 | 047 | | Lake of the Woods | TP | ◆ | 35 | 60 | 064 | | Shoal Lake 34B2 | IRI | |
| 35 | 59 | 048 | | Sabaskong Bay (Part) 35C | IRI | ● | 35 | 60 | 065 | | Lake Of The Woods 37 | IRI | |
| 35 | 59 | 051 | | Big Grassy River 35G | IRI | | 35 | 60 | 066 | | Kenora 38B | IRI | ◆ |
| 35 | 59 | 052 | | Big Island Mainland 93 | IRI | | 35 | 60 | 067 | | Poplar Hill | IRI | ◆ |
| 35 | 59 | 053 | | Saug-a-Gaw-Sing 1 | IRI | ◆ | 35 | 60 | 068 | | Shoal Lake (Part) 39A | IRI | ◆ |
| 35 | 59 | 060 | | Neguaguon Lake 25D | IRI | | 35 | 60 | 069 | | Rat Portage 38A | IRI | |
| 35 | 59 | 061 | | Rainy Lake 18C | IRI | | 35 | 60 | 070 | | Deer Lake | IRI | ◆ |
| 35 | 59 | 062 | | Agency 1 | IRI | ◆ | 35 | 60 | 071 | | Sandy Lake 88 | IRI | |
| 35 | 59 | 063 | | Couchiching 16A | IRI | ◆ | 35 | 60 | 072 | | Wunnumin 2 | IRI | |
| 35 | 59 | 064 | | Rainy Lake 26A | IRI | | 35 | 60 | 074 | | Wapekeka 1 | IRI | |
| 35 | 59 | 065 | | Seine River 23B | IRI | | 35 | 60 | 075 | | Kitchenuhmaykoosib Aaki 84 (Big Trout Lake) | IRI | |
| 35 | 59 | 066 | | Seine River 23A | IRI | | 35 | 60 | 076 | | Sachigo Lake 1 | IRI | |
| 35 | 59 | 068 | | Rainy Lake 17A | IRI | ◆ | 35 | 60 | 077 | | Pikangikum 14 | IRI | |
| 35 | 59 | 069 | | Rainy Lake 17B | IRI | | 35 | 60 | 078 | | Fort Severn 89 | IRI | ◆ |
| 35 | 59 | 090 | | Rainy River, Unorganized | NO | ◆ | 35 | 60 | 079 | | Webequie | IRI | ● |
| 35 | 59 | 092 | | Long Sault 12 | IRI | | 35 | 60 | 080 | | North Spirit Lake | IRI | ◆ |
| 35 | 60 | | | Kenora | DIS | | 35 | 60 | 081 | | Lansdowne House | S-É | |
| 35 | 60 | 001 | | Ignace | TP | | 35 | 60 | 082 | | Shoal Lake (Part) 40 | IRI | |
| 35 | 60 | 004 | | Whitefish Bay 32A | IRI | ◆ | 35 | 60 | 083 | | Whitefish Bay 34A | IRI | ◆ |
| 35 | 60 | 005 | | Whitefish Bay 33A | IRI | ◆ | 35 | 60 | 084 | | Wabauskang 21 | IRI | |
| 35 | 60 | 007 | | Sabaskong Bay (Part) 35C | IRI | ● | 35 | 60 | 085 | | Wunnumin 1 | IRI | |
| 35 | 60 | 008 | | Sioux Narrows - Nestor Falls | TP | ● | 35 | 60 | 086 | | Summer Beaver | S-É | |
| 35 | 60 | 010 | 598 | Kenora | CY | ◆ | 35 | 60 | 087 | | Sachigo Lake 2 | IRI | |
| 35 | 60 | 021 | | Machin | TP | | 35 | 60 | 088 | | Wapekeka 2 | IRI | |
| 35 | 60 | 024 | | Eagle Lake 27 | IRI | | 35 | 60 | 089 | | The Dalles 38C | IRI | ◆ |
| 35 | 60 | 027 | | Dryden | CY | | 35 | 60 | 090 | | Kenora, Unorganized | NO | ◆ |
| 35 | 60 | 032 | | Ear Falls | TP | | 35 | 60 | 091 | | Peawanuck | S-É | |
| 35 | 60 | 034 | | Sioux Lookout | MU | ● | 35 | 60 | 093 | | Neskantaga | IRI | |
| 35 | 60 | 042 | | Red Lake | MU | ● | 35 | 60 | 095 | | Bearskin Lake | IRI | |
| 35 | 60 | 046 | | Slate Falls | S-É | | 35 | 60 | 096 | | Kasabonika Lake | IRI | |
| 35 | 60 | 049 | | Pickle Lake | TP | | 35 | 60 | 097 | | Muskrat Dam Lake | IRI | |
| 35 | 60 | 050 | | Fort Albany (Part) 67 | IRI | ◆ | 35 | 60 | 098 | | Kingfisher Lake 1 | IRI | |
| 35 | 60 | 051 | | Attawapiskat 91A | IRI | ◆ | 35 | 60 | 100 | | Wawakapewin (Long Dog Lake) | IRI | ◆ |
| 35 | 60 | 052 | | Marten Falls 65 | IRI | | 35 | 60 | 102 | | MacDowell Lake | S-É | |
| | | | | | | | 35 | 60 | 104 | | Kee-Way-Win | IRI | |

Tableau 3 Divisions et subdivisions de recensement en ordre numérique, selon la province et le territoire, 2006 (suite)

| PR | DR | SDR | RMR/ AR | Nom | Genre | Change- ment | PR | DR | SDR | RMR/ AR | Nom | Genre | Change- ment |
|-----------------|-----------|-----|------------|-----------------------------|------------|-----------------|-------------------------|-----------|-----|------------|--|------------|-----------------|
| Manitoba | | | | | | | Manitoba (suite) | | | | | | |
| 46 | 01 | | | Division No. 1 | CDR | | 46 | 05 | | | Division No. 5 | CDR | |
| 46 | 01 | 035 | | Stuartburn | RM | | 46 | 05 | 024 | | Turtle Mountain | RM | |
| 46 | 01 | 039 | | Piney | RM | | 46 | 05 | 027 | | Killarney | T | |
| 46 | 01 | 043 | | Reynolds | RM | | 46 | 05 | 031 | | Morton | RM | |
| 46 | 01 | 046 | | Whitemouth | RM | ◆ | 46 | 05 | 033 | | Boissevain | T | |
| 46 | 01 | 051 | | Pinawa | LGD | ◆ | 46 | 05 | 037 | | Winchester | RM | |
| 46 | 01 | 057 | | Lac du Bonnet | RM | | 46 | 05 | 039 | | Deloraine | T | |
| 46 | 01 | 060 | | Lac du Bonnet | T | | 46 | 05 | 043 | | Brenda | RM | |
| 46 | 01 | 070 | | Buffalo Point 36 | IRI | | 46 | 05 | 047 | | Waskada | VL | |
| 46 | 01 | 071 | | Alexander | RM | | 46 | 05 | 050 | | Arthur | RM | |
| 46 | 01 | 075 | | Powerview-Pine Falls | T | ● | 46 | 05 | 052 | | Melita | T | |
| 46 | 01 | 078 | | Victoria Beach | RM | ◆ | 46 | 05 | 055 | | Edward | RM | |
| 46 | 01 | 079 | | Shoal Lake (Part) 40 | IRI | | 46 | 05 | 058 | | Albert | RM | |
| 46 | 01 | 082 | | Shoal Lake (Part) 39A | IRI | ● | 46 | 05 | 061 | | Cameron | RM | |
| 46 | 01 | 094 | | Division No. 1, Unorganized | NO | ◆ | 46 | 05 | 063 | | Hartney | T | |
| 46 | 01 | 096 | | Reed River 36A | IRI | | 46 | 05 | 067 | | Whitewater | RM | |
| | | | | | | | 46 | 05 | 070 | | Riverside | RM | |
| | | | | | | | 46 | 05 | 076 | | Strathcona | RM | |
| 46 | 02 | | | Division No. 2 | CDR | | 46 | 06 | | | Division No. 6 | CDR | |
| 46 | 02 | 025 | | Franklin | RM | | 46 | 06 | 015 | | Sifton | RM | |
| 46 | 02 | 026 | | Roseau Rapids 2A | IRI | | 46 | 06 | 018 | | Oak Lake | T | |
| 46 | 02 | 027 | | Roseau River 2 | IRI | | 46 | 06 | 023 | | Pipestone | RM | |
| 46 | 02 | 032 | | De Salaberry | RM | | 46 | 06 | 028 | | Wallace | RM | |
| 46 | 02 | 037 | | St-Pierre-Jolys | VL | | 46 | 06 | 029 | | Canupawakpa Dakota First Nation (Oak Lake 59) | IRI | |
| 46 | 02 | 041 | | Hanover | RM | ◆ | 46 | 06 | 030 | | Elkhorn | VL | |
| 46 | 02 | 044 | | Steinbach | CY | | 46 | 06 | 034 | | Virten | T | |
| 46 | 02 | 046 | | Niverville | T | ◆ | 46 | 06 | 037 | | Woodworth | RM | ◆ |
| 46 | 02 | 053 | | La Broquerie | RM | | 46 | 06 | 040 | | Sioux Valley Dakota Nation | IRI | ● ◆ |
| 46 | 02 | 057 | | Ste. Anne | RM | | | | | | | | |
| 46 | 02 | 061 | | Ste. Anne | T | | | | | | | | |
| 46 | 02 | 069 | 602 | Taché | RM | | | | | | | | |
| 46 | 02 | 075 | 602 | Ritchot | RM | ◆ | | | | | | | |
| 46 | 03 | | | Division No. 3 | CDR | | 46 | 07 | | | Division No. 7 | CDR | |
| 46 | 03 | 030 | | Montcalm | RM | | 46 | 07 | 038 | | South Cypress | RM | |
| 46 | 03 | 033 | | Emerson | T | | 46 | 07 | 041 | | Glenboro | VL | |
| 46 | 03 | 036 | | Rhineland | RM | | 46 | 07 | 045 | | Oakland | RM | |
| 46 | 03 | 038 | | Gretna | T | | 46 | 07 | 047 | | Wawanesa | VL | |
| 46 | 03 | 040 | | Altona | T | | 46 | 07 | 051 | | Glenwood | RM | ◆ |
| 46 | 03 | 042 | | Plum Coulee | T | | 46 | 07 | 053 | | Souris | T | ◆ |
| 46 | 03 | 047 | | Stanley | RM | ◆ | 46 | 07 | 057 | 610 | Whitehead | RM | |
| 46 | 03 | 050 | | Winkler | CY | ● | 46 | 07 | 060 | 610 | Cornwallis | RM | ◆ |
| 46 | 03 | 053 | | Morden | T | ◆ | 46 | 07 | 062 | 610 | Brandon | CY | ◆ |
| 46 | 03 | 058 | | Thompson | RM | | 46 | 07 | 065 | | North Cypress | RM | ◆ |
| 46 | 03 | 062 | | Roland | RM | | 46 | 07 | 068 | | Carberry | T | ◆ |
| 46 | 03 | 065 | | Morris | RM | | 46 | 07 | 071 | 610 | Elton | RM | |
| 46 | 03 | 067 | | Morris | T | | 46 | 07 | 075 | | Daly | RM | |
| 46 | 03 | 072 | | Dufferin | RM | | 46 | 07 | 077 | | Rivers | T | |
| 46 | 03 | 074 | | Carman | T | | | | | | | | |
| 46 | 04 | | | Division No. 4 | CDR | | 46 | 08 | | | Division No. 8 | CDR | |
| 46 | 04 | 033 | | Pembina | RM | | 46 | 08 | 031 | | South Norfolk | RM | ◆ |
| 46 | 04 | 035 | | Manitou | T | | 46 | 08 | 033 | | Notre Dame de Lourdes | VL | ◆ |
| 46 | 04 | 039 | | Louise | RM | | 46 | 08 | 038 | | Treherne | T | ● |
| 46 | 04 | 044 | | Pilot Mound | T | | 46 | 08 | 039 | | Long Plain (Part) 6 | IRI | |
| 46 | 04 | 046 | | Crystal City | VL | | 46 | 08 | 042 | | Victoria | RM | |
| 46 | 04 | 051 | | Roblin | RM | | 46 | 08 | 045 | | North Norfolk | RM | |
| 46 | 04 | 053 | | Cartwright | VL | | 46 | 08 | 048 | | MacGregor | VL | |
| 46 | 04 | 057 | | Argyle | RM | | 46 | 08 | 054 | | Lansdowne | RM | |
| 46 | 04 | 063 | | Lorne | RM | | 46 | 08 | 059 | | Westbourne | RM | |
| 46 | 04 | 066 | | Somerset | VL | | 46 | 08 | 061 | | Gladstone | T | |
| 46 | 04 | 068 | | Swan Lake 7 | IRI | | 46 | 08 | 066 | | Lakeview | RM | |
| | | | | | | | 46 | 08 | 069 | | Sandy Bay 5 | IRI | |
| | | | | | | | 46 | 08 | 072 | | Glenella | RM | |

Tableau 3 Divisions et subdivisions de recensement en ordre numérique, selon la province et le territoire, 2006 (suite)

| PR | DR | SDR | RMR/ AR | Nom | Genre | Change- ment | PR | DR | SDR | RMR/ AR | Nom | Genre | Change- ment |
|-------------------------|-----------|-----|------------|------------------------|------------|-----------------|-------------------------|-----------|-----|------------|------------------------------|------------|-----------------|
| Manitoba (suite) | | | | | | | Manitoba (suite) | | | | | | |
| 46 | 09 | | | Division No. 9 | CDR | | 46 | 15 | 069 | | Harrison | RM | |
| 46 | 09 | 017 | | Grey | RM | | 46 | 15 | 071 | | Rolling River 67 | IRI | |
| 46 | 09 | 020 | | St. Claude | VL | | 46 | 15 | 073 | | Minto | RM | |
| 46 | 09 | 024 | 607 | Portage la Prairie | RM | ◆ | 46 | 15 | 075 | | Minnedosa | T | |
| 46 | 09 | 025 | 607 | Long Plain (Part) 6 | IRI | ◆ | 46 | 15 | 078 | | Rosedale | RM | |
| 46 | 09 | 026 | 607 | Dakota Plains 6A | IRI | | 46 | 15 | 091 | | Clanwilliam | RM | |
| 46 | 09 | 027 | 607 | Dakota Tipi 1 | IRI | ◆ | 46 | 15 | 093 | | Erickson | T | |
| 46 | 09 | 029 | 607 | Portage la Prairie | CY | | 46 | 15 | 095 | | Park (South) | RM | |
| 46 | 10 | | | Division No. 10 | CDR | | 46 | 16 | | | Division No. 16 | CDR | |
| 46 | 10 | 035 | 602 | Macdonald | RM | | 46 | 16 | 002 | | Rosburn | RM | |
| 46 | 10 | 043 | | Cartier | RM | | 46 | 16 | 007 | | Rosburn | T | |
| 46 | 10 | 052 | 602 | St. François Xavier | RM | | 46 | 16 | 017 | | Waywayseecappo First Nation | IRI | |
| | | | | | | | 46 | 16 | 019 | | Silver Creek | RM | |
| 46 | 11 | | | Division No. 11 | CDR | | 46 | 16 | 024 | | Russell | RM | |
| 46 | 11 | 040 | 602 | Winnipeg | CY | ◆ | 46 | 16 | 025 | | Gambler 63 (Part) | IRI | ● ◆ |
| 46 | 11 | 042 | 602 | Headingley | RM | | 46 | 16 | 029 | | Binscarth | VL | |
| | | | | | | | 46 | 16 | 032 | | Russell | T | |
| 46 | 12 | | | Division No. 12 | CDR | | 46 | 16 | 038 | | Shellmouth-Boulton | RM | |
| 46 | 12 | 047 | 602 | Springfield | RM | | 46 | 16 | 045 | | Hillsburg | RM | |
| 46 | 12 | 054 | | Brokenhead | RM | ● | 46 | 16 | 046 | | Valley River 63A | IRI | |
| 46 | 12 | 056 | | Beausejour | T | | 46 | 16 | 049 | | Shell River | RM | |
| | | | | | | | 46 | 16 | 052 | | Roblin | T | |
| | | | | | | | 46 | 16 | 063 | | Park (North) | RM | |
| 46 | 13 | | | Division No. 13 | CDR | | 46 | 17 | | | Division No. 17 | CDR | |
| 46 | 13 | 032 | 602 | East St. Paul | RM | | 46 | 17 | 026 | | Alonsa | RM | |
| 46 | 13 | 037 | 602 | West St. Paul | RM | | 46 | 17 | 029 | | Ebb and Flow 52 | IRI | |
| 46 | 13 | 043 | | St. Andrews | RM | | 46 | 17 | 034 | | McCreary | RM | |
| 46 | 13 | 047 | | Selkirk | CY | | 46 | 17 | 036 | | McCreary | VL | |
| 46 | 13 | 049 | | Dunnottar | VL | | 46 | 17 | 040 | | Ste. Rose | RM | |
| 46 | 13 | 056 | 602 | St. Clements | RM | | 46 | 17 | 042 | | Ste. Rose du Lac | T | |
| 46 | 13 | 062 | 602 | Brokenhead 4 | IRI | | 46 | 17 | 045 | | Ochre River | RM | |
| | | | | | | | 46 | 17 | 048 | | Dauphin | RM | |
| 46 | 14 | | | Division No. 14 | CDR | | 46 | 17 | 050 | | Dauphin | CY | |
| 46 | 14 | 015 | 602 | Rosser | RM | | 46 | 17 | 053 | | Gilbert Plains | RM | ◆ |
| 46 | 14 | 031 | | Woodlands | RM | | 46 | 17 | 055 | | Gilbert Plains | T | |
| 46 | 14 | 036 | | Rockwood | RM | | 46 | 17 | 057 | | Grandview | RM | ◆ |
| 46 | 14 | 039 | | Stonewall | T | | 46 | 17 | 060 | | Grandview | T | |
| 46 | 14 | 042 | | Teulon | T | | 46 | 17 | 063 | | Ethelbert | RM | |
| | | | | | | | 46 | 17 | 067 | | Ethelbert | VL | |
| 46 | 15 | | | Division No. 15 | CDR | | 46 | 17 | 071 | | Mossey River | RM | ◆ |
| 46 | 15 | 018 | | Langford | RM | | 46 | 17 | 073 | | Winnipegosis | VL | |
| 46 | 15 | 020 | | Neepawa | T | | 46 | 17 | 076 | | Lawrence | RM | |
| 46 | 15 | 023 | | Odanah | RM | | 46 | 17 | 092 | | Division No. 17, Unorganized | NO | |
| 46 | 15 | 027 | | Saskatchewan | RM | | | | | | | | |
| 46 | 15 | 029 | | Rapid City | T | | 46 | 18 | | | Division No. 18 | CDR | |
| 46 | 15 | 033 | | Blanshard | RM | | 46 | 18 | 031 | | Gimli | RM | ● |
| 46 | 15 | 036 | | Hamiota | RM | | 46 | 18 | 034 | | Winnipeg Beach | T | |
| 46 | 15 | 038 | | Hamiota | T | | 46 | 18 | 037 | | Armstrong | RM | |
| 46 | 15 | 041 | | Miniota | RM | | 46 | 18 | 040 | | St. Laurent | RM | |
| 46 | 15 | 042 | | Birdtail Creek 57 | IRI | | 46 | 18 | 044 | | Coldwell | RM | |
| 46 | 15 | 046 | | Archie | RM | | 46 | 18 | 052 | | Eriksdale | RM | |
| 46 | 15 | 048 | | Ellice | RM | ◆ | 46 | 18 | 055 | | Dog Creek 46 | IRI | |
| 46 | 15 | 049 | | Gambler 63 (Part) | IRI | ● | 46 | 18 | 057 | | Siglunes | RM | |
| 46 | 15 | 051 | | St-Lazare | VL | | 46 | 18 | 060 | | Grahamdale | RM | |
| 46 | 15 | 055 | | Birtle | RM | | 46 | 18 | 063 | | Little Saskatchewan 48 | IRI | |
| 46 | 15 | 057 | | Birtle | T | | 46 | 18 | 067 | | Fairford (Part) 50 | IRI | ● |
| 46 | 15 | 060 | | Shoal Lake | RM | | 46 | 18 | 068 | | Fisher | RM | |
| 46 | 15 | 062 | | Shoal Lake | T | | 46 | 18 | 071 | | Bifrost | RM | ◆ |
| 46 | 15 | 064 | | Strathclair | RM | | 46 | 18 | 074 | | Arborg | T | |
| 46 | 15 | 067 | | Keeseekoowenin 61 | IRI | | 46 | 18 | 077 | | Riverton | VL | |

Tableau 3 Divisions et subdivisions de recensement en ordre numérique, selon la province et le territoire, 2006 (suite)

| PR | DR | SDR | RMR/ AR | Nom | Genre | Change- ment | PR | DR | SDR | RMR/ AR | Nom | Genre | Change- ment |
|-------------------------|-----------|-----|------------|---|------------|-----------------|-----------------------|-----------|-----|------------|------------------------------|------------|-----------------|
| Manitoba (suite) | | | | | | | Manitoba (fin) | | | | | | |
| 46 | 18 | 091 | | Division No. 18, Unorganized, East Part | NO | | 46 | 21 | 040 | | Opaskwayak Cree Nation 21I | IRI | |
| 46 | 18 | 093 | | Division No. 18, Unorganized, West Part | NO | | 46 | 21 | 043 | | Opaskwayak Cree Nation 21E | IRI | |
| 46 | 19 | | | Division No. 19 | CDR | | 46 | 21 | 045 | | The Pas | T | ◆ |
| 46 | 19 | 045 | | Division No. 19, Unorganized | NO | ◆ | 46 | 21 | 052 | | Kelsey | RM | ● ◆ |
| 46 | 19 | 050 | | Fort Alexander 3 | IRI | | 46 | 21 | 058 | | Moose Lake 31A | IRI | |
| 46 | 19 | 051 | | Little Grand Rapids 14 | IRI | | 46 | 21 | 064 | | Flin Flon (Part) | CY | |
| 46 | 19 | 052 | | Bloodvein 12 | IRI | | 46 | 21 | 071 | | Snow Lake | T | |
| 46 | 19 | 053 | | Hole or Hollow Water 10 | IRI | | 46 | 21 | 078 | | Division No. 21, Unorganized | NO | ◆ |
| 46 | 19 | 054 | | Black River 9 | IRI | | 46 | 22 | | | Division No. 22 | CDR | |
| 46 | 19 | 056 | | Fisher River 44 | IRI | | 46 | 22 | 017 | 640 | Mystery Lake | LGD | ◆ |
| 46 | 19 | 058 | | Fisher River 44A | IRI | | 46 | 22 | 026 | 640 | Thompson | CY | |
| 46 | 19 | 059 | | Peguis 1B | IRI | | 46 | 22 | 046 | | Division No. 22, Unorganized | NO | ◆ |
| 46 | 19 | 060 | | Fairford (Part) 50 | IRI | ● | 46 | 22 | 048 | | Garden Hill First Nation | IRI | ◆ |
| 46 | 19 | 061 | | Jackhead 43 | IRI | | 46 | 22 | 049 | | God's Lake 23 | IRI | |
| 46 | 19 | 062 | | Dauphin River 48A | IRI | | 46 | 22 | 050 | | Oxford House 24 | IRI | |
| 46 | 19 | 065 | | The Narrows 49 | IRI | | 46 | 22 | 051 | | Cross Lake 19 | IRI | |
| 46 | 19 | 068 | | Crane River 51 | IRI | | 46 | 22 | 052 | | Cross Lake 19A | IRI | |
| 46 | 19 | 069 | | Waterhen 45 | IRI | | 46 | 22 | 053 | | Cross Lake 19B | IRI | |
| 46 | 19 | 070 | | Pine Creek 66A | IRI | ◆ | 46 | 22 | 054 | | Cross Lake 19C | IRI | |
| 46 | 19 | 071 | | Swan Lake 65C | IRI | ◆ | 46 | 22 | 055 | | God's River 86A | IRI | |
| 46 | 19 | 072 | | Shoal River Indian Reserve 65A | IRI | | 46 | 22 | 056 | | Red Sucker Lake 1976 | IRI | |
| 46 | 19 | 075 | | Poplar River 16 | IRI | | 46 | 22 | 058 | | Norway House 17 | IRI | |
| 46 | 19 | 077 | | Berens River 13 | IRI | | 46 | 22 | 059 | | Nelson House 170 | IRI | |
| 46 | 19 | 079 | | Pauingassi First Nation | IRI | | 46 | 22 | 060 | | Nelson House 170A | IRI | |
| 46 | 19 | 082 | | Chemawawin 3 | IRI | ◆ | 46 | 22 | 061 | | Nelson House 170B | IRI | |
| 46 | 20 | | | Division No. 20 | CDR | | 46 | 22 | 062 | | Nelson House 170C | IRI | |
| 46 | 20 | 032 | | Mountain (South) | RM | | 46 | 22 | 063 | | Split Lake (Part) 171 | IRI | ● ◆ |
| 46 | 20 | 037 | | Minitonas | RM | | 46 | 22 | 064 | | Ilford | S-É | |
| 46 | 20 | 039 | | Minitonas | T | | 46 | 22 | 065 | | York Landing | IRI | ◆ |
| 46 | 20 | 041 | | Swan River | RM | | 46 | 22 | 067 | | Cross Lake 19E | IRI | |
| 46 | 20 | 043 | | Benito | VL | | 46 | 22 | 800 | | Wasagamack | IRI | ◆ |
| 46 | 20 | 048 | | Swan River | T | | 46 | 22 | 801 | | St. Theresa Point | IRI | ◆ |
| 46 | 20 | 052 | | Bowsman | VL | | 46 | 23 | | | Division No. 23 | CDR | |
| 46 | 20 | 055 | | Mountain (North) | RM | ◆ | 46 | 23 | 022 | | Gillam | T | |
| 46 | 20 | 066 | | Division No. 20, Unorganized, South Part | NO | | 46 | 23 | 025 | | Gillam | S-É | |
| 46 | 20 | 069 | | Division No. 20, Unorganized, North Part | NO | | 46 | 23 | 027 | | Fox Lake 2 | IRI | |
| 46 | 21 | | | Division No. 21 | CDR | | 46 | 23 | 034 | | Leaf Rapids | T | |
| 46 | 21 | 025 | | Grand Rapids | T | | 46 | 23 | 037 | | South Indian Lake | S-É | |
| 46 | 21 | 027 | | Grand Rapids 33 | IRI | | 46 | 23 | 039 | | Granville Lake | S-É | |
| 46 | 21 | 029 | | Chemawawin 2 | IRI | | 46 | 23 | 047 | | Lynn Lake | T | |
| 46 | 21 | 033 | | Opaskwayak Cree Nation 21A | IRI | | 46 | 23 | 056 | | Churchill | T | |
| 46 | 21 | 034 | | Opaskwayak Cree Nation 21B | IRI | | 46 | 23 | 058 | | Churchill 1 | IRI | |
| 46 | 21 | 035 | | Opaskwayak Cree Nation 21C | IRI | | 46 | 23 | 060 | | Split Lake (Part) 171 | IRI | ● |
| | | | | | | | 46 | 23 | 062 | | Division No. 23, Unorganized | NO | ◆ |
| | | | | | | | 46 | 23 | 063 | | Highrock 199 | IRI | |
| | | | | | | | 46 | 23 | 064 | | Pukatawagan 198 | IRI | |
| | | | | | | | 46 | 23 | 065 | | Brochet 197 | IRI | |
| | | | | | | | 46 | 23 | 067 | | Lac Brochet 197A | IRI | |
| | | | | | | | 46 | 23 | 071 | | Shamattawa 1 | IRI | |

Tableau 3 Divisions et subdivisions de recensement en ordre numérique, selon la province et le territoire, 2006 (suite)

| PR | DR | SDR | RMR/ AR | Nom | Genre | Change- ment | PR | DR | SDR | RMR/ AR | Nom | Genre | Change- ment |
|---------------------|-----------|-----|------------|-----------------------|------------|-----------------|-----------------------------|-----------|-----|------------|------------------------------|------------|-----------------|
| Saskatchewan | | | | | | | Saskatchewan (suite) | | | | | | |
| 47 | 01 | | | Division No. 1 | CDR | | 47 | 02 | 006 | | Souris Valley No. 7 | RM | |
| 47 | 01 | 001 | | Argyle No. 1 | RM | | 47 | 02 | 008 | | Tribune | VL | |
| 47 | 01 | 002 | | Gainsborough | VL | | 47 | 02 | 011 | | Lake Alma No. 8 | RM | |
| 47 | 01 | 004 | | Carievale | VL | | 47 | 02 | 012 | | Lake Alma | VL | |
| 47 | 01 | 006 | | Mount Pleasant No. 2 | RM | ◆ | 47 | 02 | 014 | | Surprise Valley No. 9 | RM | |
| 47 | 01 | 008 | | Carnduff | T | ◆ | 47 | 02 | 015 | | Gladmar | VL | |
| 47 | 01 | 011 | | Enniskillen No. 3 | RM | | 47 | 02 | 016 | | Minton | VL | |
| 47 | 01 | 012 | | Glen Ewen | VL | | 47 | 02 | 018 | | Happy Valley No. 10 | RM | |
| 47 | 01 | 014 | | Oxbow | T | | 47 | 02 | 023 | | Bengough | T | ◆ |
| 47 | 01 | 016 | | Coalfields No. 4 | RM | ◆ | 47 | 02 | 024 | | Bengough No. 40 | RM | ◆ |
| 47 | 01 | 017 | | Frobisher | VL | | 47 | 02 | 026 | | The Gap No. 39 | RM | |
| 47 | 01 | 018 | | North Portal | VL | | 47 | 02 | 028 | | Ceylon | VL | |
| 47 | 01 | 019 | | Roche Percee | VL | | 47 | 02 | 029 | | Laurier No. 38 | RM | |
| 47 | 01 | 021 | | Bienfait | T | ◆ | 47 | 02 | 031 | | Radville | T | |
| 47 | 01 | 022 | 750 | Estevan No. 5 | RM | ◆ | 47 | 02 | 033 | | Lomond No. 37 | RM | |
| 47 | 01 | 024 | 750 | Estevan | CY | | 47 | 02 | 036 | | Goodwater | VL | |
| 47 | 01 | 027 | | Benson No. 35 | RM | ● | 47 | 02 | 037 | | Cymri No. 36 | RM | |
| 47 | 01 | 031 | | Browning No. 34 | RM | | 47 | 02 | 038 | | Halbrite | VL | |
| 47 | 01 | 032 | | Lampman | T | | 47 | 02 | 039 | | Midale | T | |
| 47 | 01 | 036 | | Moose Creek No. 33 | RM | | 47 | 02 | 041 | | Macoun | VL | |
| 47 | 01 | 037 | | Alameda | T | | 47 | 02 | 042 | | Griffin No. 66 | RM | |
| 47 | 01 | 039 | | Reciprocity No. 32 | RM | | 47 | 02 | 044 | | Weyburn No. 67 | RM | |
| 47 | 01 | 041 | | Alida | VL | | 47 | 02 | 047 | | Weyburn | CY | |
| 47 | 01 | 043 | | Storthoaks No. 31 | RM | | 47 | 02 | 048 | | McTaggart | VL | |
| 47 | 01 | 044 | | Storthoaks | VL | | 47 | 02 | 051 | | Brokenshell No. 68 | RM | |
| 47 | 01 | 047 | | Antler No. 61 | RM | | 47 | 02 | 052 | | Norton No. 69 | RM | ● |
| 47 | 01 | 048 | | Antler | VL | | 47 | 02 | 054 | | Pangman | VL | |
| 47 | 01 | 049 | | Redvers | T | | 47 | 02 | 057 | | Key West No. 70 | RM | |
| 47 | 01 | 053 | | Moose Mountain No. 63 | RM | | 47 | 02 | 058 | | Ogema | T | |
| 47 | 01 | 054 | | Manor | VL | | 47 | 02 | 061 | | Elmsthorpe No. 100 | RM | |
| 47 | 01 | 056 | | Carlyle | T | | 47 | 02 | 062 | | Avonlea | VL | |
| 47 | 01 | 058 | | Brock No. 64 | RM | | 47 | 02 | 066 | | Caledonia No. 99 | RM | |
| 47 | 01 | 059 | | Arcola | T | | 47 | 02 | 067 | | Milestone | T | |
| 47 | 01 | 061 | | Kisbey | VL | | 47 | 02 | 069 | | Scott No. 98 | RM | |
| 47 | 01 | 063 | | Tecumseh No. 65 | RM | | 47 | 02 | 071 | | Lang | VL | |
| 47 | 01 | 064 | | Forget | VL | | 47 | 02 | 072 | | Yellow Grass | T | |
| 47 | 01 | 066 | | Stoughton | T | | 47 | 02 | 073 | | Wellington No. 97 | RM | |
| 47 | 01 | 067 | | Heward | VL | | 47 | 02 | 076 | | Fillmore No. 96 | RM | |
| 47 | 01 | 069 | | Golden West No. 95 | RM | ◆ | 47 | 02 | 077 | | Osage | VL | |
| 47 | 01 | 072 | | Hazelwood No. 94 | RM | | 47 | 02 | 078 | | Fillmore | VL | |
| 47 | 01 | 076 | | Wawken No. 93 | RM | | 47 | 02 | 079 | | Creelman | VL | |
| 47 | 01 | 077 | | Kennedy | VL | | 47 | 02 | 800 | | Piapot Cree First Nation 75H | IRI | |
| 47 | 01 | 078 | | Wawota | T | | | | | | | | |
| 47 | 01 | 079 | | Kenosee Lake | VL | | 47 | 03 | | | Division No. 3 | CDR | |
| 47 | 01 | 091 | | Walpole No. 92 | RM | | 47 | 03 | 001 | | Hart Butte No. 11 | RM | |
| 47 | 01 | 094 | | Maryfield No. 91 | RM | | 47 | 03 | 004 | | Coronach | T | |
| 47 | 01 | 096 | | Maryfield | VL | | 47 | 03 | 006 | | Poplar Valley No. 12 | RM | ● |
| 47 | 01 | 098 | | Fairlight | VL | | 47 | 03 | 009 | | Rockglen | T | |
| 47 | 01 | 808 | | White Bear 70 | IRI | | 47 | 03 | 011 | | Old Post No. 43 | RM | |
| 47 | 01 | 809 | | Ocean Man 69 | IRI | ◆ | 47 | 03 | 012 | | Wood Mountain | VL | |
| 47 | 01 | 810 | | Ocean Man 69A | IRI | | 47 | 03 | 016 | | Glen McPherson No. 46 | RM | |
| 47 | 01 | 811 | | Ocean Man 69B | IRI | | 47 | 03 | 018 | | Mankota No. 45 | RM | |
| 47 | 01 | 812 | | Ocean Man 69C | IRI | | 47 | 03 | 019 | | Mankota | VL | |
| 47 | 01 | 813 | | Ocean Man 69E | IRI | | 47 | 03 | 022 | | Waverley No. 44 | RM | |
| 47 | 01 | 814 | | Ocean Man 69F | IRI | | 47 | 03 | 026 | | Willow Bunch No. 42 | RM | ● |
| 47 | 01 | 815 | | Ocean Man 69G | IRI | ● | 47 | 03 | 028 | | Willow Bunch | T | |
| 47 | 01 | 816 | | Ocean Man 69I | IRI | ● | 47 | 03 | 029 | | Excel No. 71 | RM | ● |
| 47 | 01 | 817 | | Ocean Man 69H | IRI | ● | 47 | 03 | 034 | | Lake of the Rivers No. 72 | RM | |
| 47 | 01 | 818 | | Ocean Man 69D | IRI | ● | 47 | 03 | 036 | | Assiniboia | T | |
| | | | | | | | 47 | 03 | 038 | | Stonehenge No. 73 | RM | ◆ |
| 47 | 02 | | | Division No. 2 | CDR | | 47 | 03 | 041 | | Limerick | VL | ◆ |
| 47 | 02 | 001 | | Cambria No. 6 | RM | | 47 | 03 | 042 | | Wood River No. 74 | RM | ● |
| 47 | 02 | 002 | | Torquay | VL | | 47 | 03 | 044 | | Lafleche | T | |

Tableau 3 Divisions et subdivisions de recensement en ordre numérique, selon la province et le territoire, 2006 (suite)

| PR | DR | SDR | RMR/ AR | Nom | Genre | Change- ment | PR | DR | SDR | RMR/ AR | Nom | Genre | Change- ment |
|-----------------------------|-----------|-----|------------|-----------------------|------------|-----------------|-----------------------------|-----------|-----|------------|-----------------------|------------|-----------------|
| Saskatchewan (suite) | | | | | | | Saskatchewan (suite) | | | | | | |
| 47 | 03 | 048 | | Pinto Creek No. 75 | RM | ◆ | 47 | 05 | 031 | | Broadview | T | |
| 47 | 03 | 049 | | Meyronne | VL | ◆ | 47 | 05 | 033 | | Willowdale No. 153 | RM | |
| 47 | 03 | 051 | | Kincaid | VL | | 47 | 05 | 034 | | Whitewood | T | |
| 47 | 03 | 052 | | Hazenmore | VL | | 47 | 05 | 037 | | Rocanville No. 151 | RM | |
| 47 | 03 | 054 | | Auvergne No. 76 | RM | ◆ | 47 | 05 | 038 | | Rocanville | T | |
| 47 | 03 | 056 | | Aneroid | VL | | 47 | 05 | 041 | | Spy Hill No. 152 | RM | |
| 47 | 03 | 058 | | Ponteix | T | ◆ | 47 | 05 | 042 | | Tantallon | VL | |
| 47 | 03 | 059 | | Whiska Creek No. 106 | RM | | 47 | 05 | 043 | | Spy Hill | VL | |
| 47 | 03 | 061 | | Neville | VL | | 47 | 05 | 044 | | Gerald | VL | |
| 47 | 03 | 062 | | Vanguard | VL | | 47 | 05 | 047 | | Langenburg No. 181 | RM | |
| 47 | 03 | 064 | | Glen Bain No. 105 | RM | | 47 | 05 | 048 | | Langenburg | T | |
| 47 | 03 | 068 | | Gravelbourg No. 104 | RM | | 47 | 05 | 049 | | Yarbo | VL | |
| 47 | 03 | 071 | | Gravelbourg | T | | 47 | 05 | 050 | | West End | RV | |
| 47 | 03 | 074 | | Sutton No. 103 | RM | ● | 47 | 05 | 051 | | Fertile Belt No. 183 | RM | |
| 47 | 03 | 092 | | Mossbank | T | | 47 | 05 | 052 | | Esterhazy | T | |
| 47 | 03 | 093 | | Lake Johnston No. 102 | RM | | 47 | 05 | 053 | | Atwater | VL | |
| 47 | 03 | 096 | | Terrell No. 101 | RM | | 47 | 05 | 054 | | Bangor | VL | |
| 47 | 03 | 801 | | Wood Mountain 160 | IRI | | 47 | 05 | 055 | | Bird's Point | RV | |
| | | | | | | | 47 | 05 | 056 | | Stockholm | VL | |
| 47 | 04 | | | Division No. 4 | CDR | | 47 | 05 | 057 | | Grayson No. 184 | RM | |
| 47 | 04 | 002 | | Val Marie | VL | | 47 | 05 | 058 | | Dubuc | VL | |
| 47 | 04 | 003 | | Val Marie No. 17 | RM | | 47 | 05 | 059 | | Grayson | VL | |
| 47 | 04 | 006 | | Lone Tree No. 18 | RM | | 47 | 05 | 060 | | Melville Beach | RV | |
| 47 | 04 | 008 | | Bracken | VL | | 47 | 05 | 061 | | Waldron | VL | |
| 47 | 04 | 009 | | Climax | VL | | 47 | 05 | 062 | | Killaly | VL | |
| 47 | 04 | 011 | | Frontier No. 19 | RM | | 47 | 05 | 063 | | McLeod No. 185 | RM | |
| 47 | 04 | 012 | | Frontier | VL | | 47 | 05 | 064 | | Neudorf | VL | |
| 47 | 04 | 019 | | Reno No. 51 | RM | ● | 47 | 05 | 066 | | Lemberg | T | |
| 47 | 04 | 021 | | Consul | VL | ● | 47 | 05 | 067 | | Stanley No. 215 | RM | ◆ |
| 47 | 04 | 024 | | White Valley No. 49 | RM | | 47 | 05 | 068 | | Duff | VL | |
| 47 | 04 | 026 | | Eastend | T | | 47 | 05 | 069 | | Goodeve | VL | |
| 47 | 04 | 028 | | Wise Creek No. 77 | RM | | 47 | 05 | 071 | | Fenwood | VL | |
| 47 | 04 | 029 | | Cadillac | VL | | 47 | 05 | 073 | | Cana No. 214 | RM | ◆ |
| 47 | 04 | 031 | | Admiral | VL | | 47 | 05 | 074 | | Melville | CY | |
| 47 | 04 | 034 | | Grassy Creek No. 78 | RM | | 47 | 05 | 077 | | Saltcoats No. 213 | RM | |
| 47 | 04 | 036 | | Shaunavon | T | | 47 | 05 | 078 | | Saltcoats | T | |
| 47 | 04 | 038 | | Arlington No. 79 | RM | ● | 47 | 05 | 079 | | Bredenbury | T | |
| 47 | 04 | 045 | | Maple Creek No. 111 | RM | | 47 | 05 | 093 | | Churchbridge No. 211 | RM | |
| 47 | 04 | 048 | | Maple Creek | T | | 47 | 05 | 094 | | Churchbridge | T | |
| 47 | 04 | 050 | | Piapot No. 110 | RM | ● | 47 | 05 | 096 | | MacNutt | VL | |
| 47 | 04 | 054 | | Carmichael No. 109 | RM | | 47 | 05 | 803 | | Cowessess 73 | IRI | |
| 47 | 04 | 056 | | Carmichael | VL | | 47 | 05 | 804 | | Kahkewistahaw 72 | IRI | ◆ |
| 47 | 04 | 058 | | Bone Creek No. 108 | RM | | 47 | 05 | 805 | | Sakimay 74 | IRI | |
| 47 | 04 | 061 | | Lac Pelletier No. 107 | RM | | 47 | 05 | 806 | | Ochapowace 71 | IRI | ◆ |
| 47 | 04 | 802 | | Nekaneeet Cree Nation | IRI | | 47 | 05 | 807 | | Shesheep 74A | IRI | |
| | | | | | | | 47 | 05 | 808 | | Little Bone 74B | IRI | ◆ |
| 47 | 05 | | | Division No. 5 | CDR | | 47 | 05 | 814 | | Ochapowace 71-10 | IRI | |
| 47 | 05 | 001 | | Moosomin No. 121 | RM | | 47 | 05 | 818 | | Ochapowace 71-54 | IRI | |
| 47 | 05 | 002 | | Fleming | T | | 47 | 05 | 821 | | Ochapowace 71-26 | IRI | |
| 47 | 05 | 004 | | Moosomin | T | | 47 | 05 | 822 | | Ochapowace 71-70 | IRI | |
| 47 | 05 | 006 | | Welwyn | VL | | 47 | 05 | 823 | | Ochapowace 71-7 | IRI | |
| 47 | 05 | 007 | | Martin No. 122 | RM | | 47 | 05 | 824 | | Ochapowace 71-18 | IRI | |
| 47 | 05 | 009 | | Wapella | T | | 47 | 05 | 825 | | Ochapowace 71-51 | IRI | |
| 47 | 05 | 011 | | Silverwood No. 123 | RM | | 47 | 05 | 826 | | Ochapowace 71-44 | IRI | |
| 47 | 05 | 014 | | Kingsley No. 124 | RM | ◆ | 47 | 06 | | | Division No. 6 | CDR | |
| 47 | 05 | 016 | | Kipling | T | | 47 | 06 | 001 | | Montmartre No. 126 | RM | |
| 47 | 05 | 018 | | Chester No. 125 | RM | | 47 | 06 | 002 | | Montmartre | VL | |
| 47 | 05 | 019 | | Windthorst | VL | | 47 | 06 | 003 | | Kendal | VL | |
| 47 | 05 | 021 | | Glenavon | VL | | 47 | 06 | 004 | | Francis No. 127 | RM | |
| 47 | 05 | 024 | | Wolseley | T | | 47 | 06 | 006 | | Odessa | VL | |
| 47 | 05 | 027 | | Wolseley No. 155 | RM | | 47 | 06 | 007 | | Vibank | VL | |
| 47 | 05 | 028 | | Elcapo No. 154 | RM | ◆ | 47 | 06 | 008 | | Sedley | VL | |
| 47 | 05 | 029 | | Grenfell | T | | | | | | | | |

Tableau 3 Divisions et subdivisions de recensement en ordre numérique, selon la province et le territoire, 2006 (suite)

| PR | DR | SDR | RMR/ AR | Nom | Genre | Change- ment | PR | DR | SDR | RMR/ AR | Nom | Genre | Change- ment |
|-----------------------------|----|-----|------------|--------------------------|-------|-----------------|-----------------------------|----|-----|------------|--|------------|-----------------|
| Saskatchewan (suite) | | | | | | | Saskatchewan (suite) | | | | | | |
| 47 | 06 | 009 | | Francis | T | | 47 | 06 | 085 | | Island View | RV | |
| 47 | 06 | 011 | | Lajord No. 128 | RM | | 47 | 06 | 091 | | Cupar No. 218 | RM | ◆ |
| 47 | 06 | 013 | | Bratt's Lake No. 129 | RM | | 47 | 06 | 092 | | Southey | T | ◆ |
| 47 | 06 | 014 | | Wilcox | VL | | 47 | 06 | 093 | | Markinch | VL | |
| 47 | 06 | 016 | | Redburn No. 130 | RM | | 47 | 06 | 094 | | Cupar | T | |
| 47 | 06 | 017 | | Rouleau | T | | 47 | 06 | 096 | | Lipton No. 217 | RM | |
| 47 | 06 | 018 | | Briercrest | VL | | 47 | 06 | 097 | | Dysart | VL | |
| 47 | 06 | 019 | | Drinkwater | VL | | 47 | 06 | 098 | | Lipton | VL | |
| 47 | 06 | 021 | 705 | Pense No. 160 | RM | | 47 | 06 | 099 | | Tullymet No. 216 | RM | |
| 47 | 06 | 022 | 705 | Belle Plaine | VL | | 47 | 06 | 809 | | Piapot 75 | IRI | |
| 47 | 06 | 023 | 705 | Pense | VL | | 47 | 06 | 810 | | Assiniboine 76 | IRI | |
| 47 | 06 | 026 | 705 | Sherwood No. 159 | RM | ◆ | 47 | 06 | 811 | | Standing Buffalo 78 | IRI | |
| 47 | 06 | 027 | 705 | Regina | CY | ◆ | 47 | 06 | 812 | | Pasqua 79 | IRI | |
| 47 | 06 | 028 | 705 | Grand Coulee | VL | ◆ | 47 | 06 | 813 | | Muscowpetung 80 | IRI | ◆ |
| 47 | 06 | 029 | 705 | Edenwold No. 158 | RM | ◆ | 47 | 06 | 814 | | Little Black Bear 84 | IRI | |
| 47 | 06 | 030 | 705 | White City | T | ◆ | 47 | 06 | 815 | | Okanese 82 | IRI | |
| 47 | 06 | 031 | 705 | Pilot Butte | T | | 47 | 06 | 816 | | Peepeekisis 81 | IRI | |
| 47 | 06 | 032 | 705 | Balgonie | T | | 47 | 06 | 818 | | Star Blanket 83 | IRI | ◆ |
| 47 | 06 | 033 | 705 | Edenwold | VL | | 47 | 06 | 820 | | Wa-Pii Moos-Toosis (White Calf) 83A | IRI | |
| 47 | 06 | 034 | | South Qu'Appelle No. 157 | RM | | 47 | 06 | 828 | | Star Blanket 83C | IRI | |
| 47 | 06 | 036 | | Qu'Appelle | T | | 47 | 06 | 829 | | Treaty Four Reserve Grounds 77 | IRI | ◆ |
| 47 | 06 | 037 | | McLean | VL | | | | | | | | |
| 47 | 06 | 038 | | Indian Head No. 156 | RM | | | | | | | | |
| 47 | 06 | 039 | | Indian Head | T | | 47 07 | | | | Division No. 7 | CDR | |
| 47 | 06 | 041 | | Sintaluta | T | | 47 | 07 | 001 | | Baildon No. 131 | RM | |
| 47 | 06 | 042 | | Abernethy No. 186 | RM | ◆ | 47 | 07 | 004 | | Hillsborough No. 132 | RM | |
| 47 | 06 | 045 | | Fort San | RV | | 47 | 07 | 006 | | Rodgers No. 133 | RM | |
| 47 | 06 | 046 | | Abernethy | VL | | 47 | 07 | 008 | | Coderre | VL | |
| 47 | 06 | 047 | | Balcarres | T | | 47 | 07 | 011 | | Shamrock No. 134 | RM | |
| 47 | 06 | 048 | | North Qu'Appelle No. 187 | RM | ◆ | 47 | 07 | 012 | | Shamrock | VL | |
| 47 | 06 | 049 | | Lebret | VL | | 47 | 07 | 014 | | Lawtonia No. 135 | RM | |
| 47 | 06 | 050 | | Katepwa | RV | ● | 47 | 07 | 016 | | Hodgeville | VL | |
| 47 | 06 | 051 | | Fort Qu'Appelle | T | ◆ | 47 | 07 | 018 | | Coulee No. 136 | RM | |
| 47 | 06 | 052 | | B-Say-Tah | RV | | 47 | 07 | 020 | | Beaver Flat | RV | |
| 47 | 06 | 053 | 705 | Lumsden No. 189 | RM | ◆ | 47 | 07 | 021 | | Excelsior No. 166 | RM | |
| 47 | 06 | 054 | 705 | Disley | VL | | 47 | 07 | 022 | | Waldeck | VL | |
| 47 | 06 | 055 | 705 | Buena Vista | VL | | 47 | 07 | 023 | | Rush Lake | VL | |
| 47 | 06 | 056 | 705 | Lumsden | T | ◆ | 47 | 07 | 024 | | Morse No. 165 | RM | |
| 47 | 06 | 057 | 705 | Lumsden Beach | RV | | 47 | 07 | 026 | | Herbert | T | |
| 47 | 06 | 058 | 705 | Regina Beach | T | | 47 | 07 | 027 | | Morse | T | |
| 47 | 06 | 059 | | Dufferin No. 190 | RM | ◆ | 47 | 07 | 028 | | Ernfold | VL | |
| 47 | 06 | 060 | | Wee Too Beach | RV | | 47 | 07 | 029 | | Chaplin No. 164 | RM | |
| 47 | 06 | 061 | | Bethune | VL | ◆ | 47 | 07 | 031 | | Chaplin | VL | |
| 47 | 06 | 062 | | Findlater | VL | | 47 | 07 | 032 | | Wheatlands No. 163 | RM | |
| 47 | 06 | 063 | | Sarnia No. 221 | RM | | 47 | 07 | 034 | | Mortlach | VL | |
| 47 | 06 | 064 | | Chamberlain | VL | | 47 | 07 | 036 | | Caron No. 162 | RM | |
| 47 | 06 | 065 | | Alice Beach | RV | | 47 | 07 | 037 | | Caronport | VL | |
| 47 | 06 | 066 | | Penzance | VL | | 47 | 07 | 038 | 715 | Moose Jaw No. 161 | RM | |
| 47 | 06 | 067 | | Holdfast | VL | | 47 | 07 | 039 | 715 | Moose Jaw | CY | |
| 47 | 06 | 068 | | Dilke | VL | | 47 | 07 | 042 | | Marquis No. 191 | RM | ◆ |
| 47 | 06 | 069 | | Grandview Beach | RV | | 47 | 07 | 043 | | Tuxford | VL | |
| 47 | 06 | 070 | | Longlaketon No. 219 | RM | | 47 | 07 | 044 | | Marquis | VL | |
| 47 | 06 | 071 | | McKillop No. 220 | RM | | 47 | 07 | 045 | | Sun Valley | RV | ◆ |
| 47 | 06 | 072 | | Saskatchewan Beach | RV | | 47 | 07 | 046 | | Keeler | VL | |
| 47 | 06 | 073 | | Bulyea | VL | | 47 | 07 | 047 | | Eyebrow No. 193 | RM | |
| 47 | 06 | 074 | | Strasbourg | T | | 47 | 07 | 048 | | Brownlee | VL | |
| 47 | 06 | 075 | | Kannata Valley | RV | | 47 | 07 | 049 | | Eyebrow | VL | |
| 47 | 06 | 076 | | Sunset Cove | RV | | 47 | 07 | 051 | | South Lake | RV | |
| 47 | 06 | 077 | | Silton | VL | | 47 | 07 | 053 | | Enfield No. 194 | RM | |
| 47 | 06 | 078 | | Craven | VL | | 47 | 07 | 054 | | Central Butte | T | |
| 47 | 06 | 079 | | Earl Grey | VL | | 47 | 07 | 058 | | Canaan No. 225 | RM | |
| 47 | 06 | 080 | | Glen Harbour | RV | | 47 | 07 | 059 | | Lucky Lake | VL | |
| 47 | 06 | 081 | | North Grove | RV | | 47 | 07 | 062 | | Bechy | VL | |
| 47 | 06 | 082 | | Pelican Pointe | RV | | | | | | | | |

Tableau 3 Divisions et subdivisions de recensement en ordre numérique, selon la province et le territoire, 2006 (suite)

| PR | DR | SDR | RMR/ AR | Nom | Genre | Change- ment | PR | DR | SDR | RMR/ AR | Nom | Genre | Change- ment |
|--|----|-----|------------|------------------------------|-------|-----------------|--|----|-----|------------|--------------------------|-------|-----------------|
| Saskatchewan (suite) | | | | | | | Saskatchewan (suite) | | | | | | |
| 47 | 07 | 063 | | Victory No. 226 | RM | | 47 | 09 | 009 | | Rhein | VL | |
| 47 | 07 | 066 | | King George No. 256 | RM | | 47 | 09 | 011 | 710 | Orkney No. 244 | RM | ◆ |
| 47 | 07 | 067 | | Coteau No. 255 | RM | ● | 47 | 09 | 012 | 710 | Yorkton | CY | ◆ |
| 47 | 07 | 068 | | Coteau Beach | RV | | 47 | 09 | 014 | 710 | Ebenezer | VL | |
| 47 | 07 | 071 | | Maple Bush No. 224 | RV | | 47 | 09 | 016 | 710 | Springside | T | |
| 47 | 07 | 072 | | Riverhurst | VL | | 47 | 09 | 018 | 710 | Willowbrook | VL | |
| 47 | 07 | 074 | | Mistusinne | RV | | 47 | 09 | 019 | | Garry No. 245 | RM | |
| 47 | 07 | 076 | | Huron No. 223 | RM | | 47 | 09 | 023 | | Insinger No. 275 | RM | ● |
| 47 | 07 | 077 | | Tugaske | VL | | 47 | 09 | 024 | | Sheho | VL | |
| 47 | 07 | 091 | | Craik No. 222 | RM | ◆ | 47 | 09 | 028 | | Theodore | VL | |
| 47 | 07 | 092 | | Craik | T | ◆ | 47 | 09 | 029 | | Good Lake No. 274 | RM | |
| 47 | 07 | 093 | | Aylesbury | VL | | 47 | 09 | 032 | | Canora | T | |
| 47 08 Division No. 8 CDR | | | | | | | 47 09 033 Sliding Hills No. 273 RM | | | | | | |
| 47 | 08 | 001 | 720 | Swift Current No. 137 | RM | | 47 | 09 | 036 | | Veregin | VL | |
| 47 | 08 | 004 | 720 | Swift Current | CY | | 47 | 09 | 037 | | Cote No. 271 | RM | |
| 47 | 08 | 006 | | Webb No. 138 | RM | | 47 | 09 | 038 | | Togo | VL | |
| 47 | 08 | 008 | | Webb | VL | | 47 | 09 | 039 | | Kamsack | T | |
| 47 | 08 | 009 | | Gull Lake No. 139 | RM | ◆ | 47 | 09 | 042 | | St. Philips No. 301 | RM | ◆ |
| 47 | 08 | 011 | | Gull Lake | T | ◆ | 47 | 09 | 044 | | Pelly | VL | |
| 47 | 08 | 012 | | Tompkins | VL | | 47 | 09 | 046 | | Keys No. 303 | RM | ◆ |
| 47 | 08 | 016 | | Big Stick No. 141 | RM | | 47 | 09 | 049 | | Buchanan No. 304 | RM | |
| 47 | 08 | 018 | | Golden Prairie | VL | | 47 | 09 | 053 | | Buchanan | VL | |
| 47 | 08 | 021 | | Enterprise No. 142 | RM | | 47 | 09 | 054 | | Invermay No. 305 | RM | ◆ |
| 47 | 08 | 022 | | Richmound | VL | | 47 | 09 | 056 | | Rama | VL | ◆ |
| 47 | 08 | 024 | | Fox Valley No. 171 | RM | | 47 | 09 | 058 | | Invermay | VL | |
| 47 | 08 | 026 | | Fox Valley | VL | | 47 | 09 | 060 | | Hazel Dell No. 335 | RM | |
| 47 | 08 | 028 | | Pittville No. 169 | RM | | 47 | 09 | 061 | | Lintlaw | VL | |
| 47 | 08 | 029 | | Hazlet | VL | | 47 | 09 | 062 | | Preeceville No. 334 | RM | |
| 47 | 08 | 031 | | Riverside No. 168 | RM | | 47 | 09 | 064 | | Preeceville | T | |
| 47 | 08 | 032 | | Cabri | T | | 47 | 09 | 065 | | Endeavour | VL | |
| 47 | 08 | 034 | | Pennant | VL | | 47 | 09 | 066 | | Sturgis | T | |
| 47 | 08 | 036 | | Success | VL | | 47 | 09 | 067 | | Clayton No. 333 | RM | |
| 47 | 08 | 038 | | Saskatchewan Landing No. 167 | RM | | 47 | 09 | 069 | | Stenen | VL | |
| 47 | 08 | 039 | | Stewart Valley | VL | | 47 | 09 | 071 | | Hyas | VL | |
| 47 | 08 | 042 | | Lacadena No. 228 | RM | | 47 | 09 | 072 | | Norquay | T | |
| 47 | 08 | 044 | | Kyle | T | | 47 | 09 | 075 | | Livingston No. 331 | RM | |
| 47 | 08 | 046 | | Miry Creek No. 229 | RM | | 47 | 09 | 076 | | Arran | VL | |
| 47 | 08 | 047 | | Shackleton | VL | | 47 | 09 | 819 | | Cote 64 | IRI | |
| 47 | 08 | 048 | | Abbey | VL | | 47 | 09 | 820 | | Keeseekoose 66 | IRI | |
| 47 | 08 | 049 | | Lancer | VL | | 47 | 09 | 821 | | The Key 65 | IRI | |
| 47 | 08 | 053 | | Clinworth No. 230 | RM | | 47 | 09 | 822 | | Keeseekoose 66A | IRI | ◆ |
| 47 | 08 | 054 | | Sceptre | VL | | 47 | 09 | 824 | | Keeseekoose 66-CA-04 | IRI | |
| 47 | 08 | 056 | | Happyland No. 231 | RM | | 47 | 09 | 826 | | Keeseekoose 66-CA-05 | IRI | |
| 47 | 08 | 057 | | Prelate | VL | | 47 | 09 | 828 | | Keeseekoose 66-CA-06 | IRI | |
| 47 | 08 | 058 | | Leader | T | | 47 | 09 | 830 | | Keeseekoose 66-KE-04 | IRI | |
| 47 | 08 | 059 | | Mendham | VL | | 47 | 09 | 832 | | Keeseekoose 66-KE-05 | IRI | ◆ |
| 47 08 061 Deer Forks No. 232 RM | | | | | | | 47 10 Division No. 10 CDR | | | | | | |
| 47 | 08 | 062 | | Burstall | T | | 47 | 10 | 002 | | Hubbard | VL | |
| 47 | 08 | 065 | | Chesterfield No. 261 | RM | | 47 | 10 | 003 | | Ituna Bon Accord No. 246 | RM | |
| 47 | 08 | 066 | | Mantario | VL | | 47 | 10 | 004 | | Ituna | T | |
| 47 | 08 | 068 | | Eatonia | T | | 47 | 10 | 008 | | Kellross No. 247 | RM | ◆ |
| 47 | 08 | 071 | | Newcombe No. 260 | RM | | 47 | 10 | 009 | | Kelliher | VL | |
| 47 | 08 | 074 | | Snipe Lake No. 259 | RM | | 47 | 10 | 011 | | Leross | VL | |
| 47 | 08 | 076 | | Eston | T | | 47 | 10 | 012 | | Lestock | VL | |
| 47 | 08 | 092 | | Monet No. 257 | RM | | 47 | 10 | 014 | | Touchwood No. 248 | RM | ◆ |
| 47 | 08 | 094 | | Elrose | T | | 47 | 10 | 022 | | Semans | VL | |
| 47 09 Division No. 9 CDR | | | | | | | 47 10 024 Mount Hope No. 279 RM ● ◆ | | | | | | |
| 47 | 09 | 001 | | Calder No. 241 | RM | | 47 | 10 | 027 | | Raymore | T | |
| 47 | 09 | 002 | | Calder | VL | | 47 | 10 | 028 | | Quinton | VL | |
| 47 | 09 | 006 | | Wallace No. 243 | RM | ◆ | 47 | 10 | 029 | | Punnichy | VL | |
| 47 | 09 | 008 | | Stornoway | VL | | 47 | 10 | 031 | | Emerald No. 277 | RM | ● |
| | | | | | | | 47 10 034 Chorney Beach RV | | | | | | |

Tableau 3 Divisions et subdivisions de recensement en ordre numérique, selon la province et le territoire, 2006 (suite)

| PR | DR | SDR | RMR/ AR | Nom | Genre | Change- ment | PR | DR | SDR | RMR/ AR | Nom | Genre | Change- ment |
|-----------------------------|----|-----|------------|-------------------------------------|-------|-----------------|-----------------------------|----|-----|------------|-------------------------|-------|-----------------|
| Saskatchewan (suite) | | | | | | | Saskatchewan (suite) | | | | | | |
| 47 | 10 | 035 | | Leslie Beach | RV | | 47 | 11 | 028 | | Broderick | VL | |
| 47 | 10 | 036 | | Foam Lake No. 276 | RM | ◆ | 47 | 11 | 029 | | Glenside | VL | |
| 47 | 10 | 038 | | Foam Lake | T | | 47 | 11 | 031 | | Rosedale No. 283 | RM | |
| 47 | 10 | 041 | | Elfros No. 307 | RM | | 47 | 11 | 032 | | Hanley | T | |
| 47 | 10 | 042 | | Leslie | VL | | 47 | 11 | 034 | | McCraney No. 282 | RM | ◆ |
| 47 | 10 | 043 | | Elfros | VL | | 47 | 11 | 036 | | Kenaston | VL | ◆ |
| 47 | 10 | 046 | | Big Quill No. 308 | RM | ◆ | 47 | 11 | 038 | | Bladworth | VL | ◆ |
| 47 | 10 | 047 | | Wynyard | T | | 47 | 11 | 039 | | Wood Creek No. 281 | RM | |
| 47 | 10 | 051 | | Dafoe | VL | | 47 | 11 | 041 | | Simpson | VL | |
| 47 | 10 | 052 | | Prairie Rose No. 309 | RM | | 47 | 11 | 042 | | Wreford No. 280 | RM | |
| 47 | 10 | 054 | | Jansen | VL | | 47 | 11 | 044 | | Nokomis | T | |
| 47 | 10 | 056 | | Leroy No. 339 | RM | | 47 | 11 | 046 | | Usborne No. 310 | RM | ● ◆ |
| 47 | 10 | 058 | | Leroy | T | | 47 | 11 | 048 | | Drake | VL | |
| 47 | 10 | 061 | | Lakeside No. 338 | RM | | 47 | 11 | 049 | | Lanigan | T | |
| 47 | 10 | 062 | | Watson | T | | 47 | 11 | 052 | | Morris No. 312 | RM | |
| 47 | 10 | 064 | | Quill Lake | VL | | 47 | 11 | 053 | | Watrous | T | |
| 47 | 10 | 066 | | Lakeview No. 337 | RM | | 47 | 11 | 054 | | Manitou Beach | RV | |
| 47 | 10 | 068 | | Wadena | T | | 47 | 11 | 056 | | Young | VL | |
| 47 | 10 | 071 | | Sasman No. 336 | RM | ◆ | 47 | 11 | 058 | | Zelma | VL | |
| 47 | 10 | 072 | | Margo | VL | | 47 | 11 | 059 | | Lost River No. 313 | RM | |
| 47 | 10 | 822 | | Muskowekwan 85 | IRI | ◆ | 47 | 11 | 060 | 725 | Thode | RV | |
| 47 | 10 | 823 | | Gordon 86 | IRI | ◆ | 47 | 11 | 061 | 725 | Dundurn No. 314 | RM | ◆ |
| 47 | 10 | 824 | | Day Star 87 | IRI | | 47 | 11 | 063 | 725 | Dundurn | T | ◆ |
| 47 | 10 | 825 | | Poorman 88 | IRI | ◆ | 47 | 11 | 064 | 725 | Shields | RV | |
| 47 | 10 | 826 | | Fishing Lake 89 | IRI | ◆ | 47 | 11 | 065 | 725 | Corman Park No. 344 | RM | ◆ |
| 47 | 10 | 828 | | Beardy's and Okemasis 96 and 97A | IRI | ◆ | 47 | 11 | 066 | 725 | Saskatoon | CY | ◆ |
| 47 | 10 | 832 | | Muskowekwan 85-17 | IRI | | 47 | 11 | 067 | 725 | Langham | T | |
| 47 | 10 | 834 | | Muskowekwan 85-26 | IRI | | 47 | 11 | 068 | 725 | Warman | T | ◆ |
| 47 | 10 | 836 | | Muskowekwan 85-33 | IRI | | 47 | 11 | 069 | 725 | Blucher No. 343 | RM | |
| 47 | 10 | 838 | | Muskowekwan 85-28 | IRI | | 47 | 11 | 070 | 725 | Martensville | T | ◆ |
| 47 | 10 | 840 | | Muskowekwan 85-29 | IRI | | 47 | 11 | 071 | 725 | Bradwell | VL | |
| 47 | 10 | 842 | | Muskowekwan 85-23 | IRI | | 47 | 11 | 072 | 725 | Allan | T | |
| 47 | 10 | 843 | | Muskowekwan 85-12 | IRI | | 47 | 11 | 073 | 725 | Dalmeny | T | |
| 47 | 10 | 844 | | Muskowekwan 85-24 | IRI | | 47 | 11 | 074 | 725 | Elstow | VL | |
| 47 | 10 | 845 | | Muskowekwan 85-22 | IRI | | 47 | 11 | 075 | 725 | Osler | T | |
| 47 | 10 | 846 | | Muskowekwan 85-27 | IRI | | 47 | 11 | 076 | 725 | Colonsay No. 342 | RM | |
| 47 | 10 | 847 | | Muskowekwan 85-10 | IRI | | 47 | 11 | 077 | 725 | Clavet | VL | |
| 47 | 10 | 848 | | Muskowekwan 85-1 | IRI | | 47 | 11 | 078 | 725 | Meacham | VL | |
| 47 | 10 | 849 | | Muskowekwan 85-8 | IRI | | 47 | 11 | 079 | 725 | Colonsay | T | |
| 47 | 10 | 850 | | Muskowekwan 85-15 | IRI | | 47 | 11 | 091 | | Viscount No. 341 | RM | ◆ |
| 47 | 10 | 851 | | Muskowekwan 85-2A | IRI | | 47 | 11 | 092 | | Viscount | VL | |
| 47 | 10 | 852 | | Muskowekwan 85-31 | IRI | | 47 | 11 | 094 | | Plunkett | VL | |
| 47 | 10 | 854 | | Fishing Lake 89A | IRI | ● | 47 | 11 | 096 | | Wolverine No. 340 | RM | ◆ |
| 47 | 11 | | | Division No. 11 | CDR | | 47 | 11 | 828 | 725 | Whitecap | IRI | ● ◆ |
| 47 | 11 | 002 | | Duval | VL | | 47 | 12 | 001 | | Pleasant Valley No. 288 | RM | |
| 47 | 11 | 003 | | Last Mountain Valley No. 250 | RM | ◆ | 47 | 12 | 004 | | St. Andrews No. 287 | RM | ● |
| 47 | 11 | 004 | | Govan | T | | 47 | 12 | 006 | | Rosetown | T | |
| 47 | 11 | 006 | | Big Arm No. 251 | RM | | 47 | 12 | 008 | | Zealandia | T | |
| 47 | 11 | 007 | | Etters Beach | RV | | 47 | 12 | 011 | | Milden No. 286 | RM | |
| 47 | 11 | 008 | | Imperial | T | | 47 | 12 | 012 | | Milden | VL | |
| 47 | 11 | 009 | | Liberty | VL | | 47 | 12 | 014 | | Wiseton | VL | |
| 47 | 11 | 011 | | Arm River No. 252 | RM | ● | 47 | 12 | 016 | | Dinsmore | VL | |
| 47 | 11 | 014 | | Davidson | T | | 47 | 12 | 019 | | Macrorie | VL | |
| 47 | 11 | 016 | | Willner No. 253 | RM | ◆ | 47 | 12 | 020 | | Fertile Valley No. 285 | RM | |
| 47 | 11 | 018 | | Loreburn No. 254 | RM | | 47 | 12 | 022 | | Conquest | VL | |
| 47 | 11 | 019 | | Elbow | VL | | 47 | 12 | 026 | | Montrose No. 315 | RM | |
| 47 | 11 | 021 | | Loreburn | VL | | 47 | 12 | 029 | | Harris No. 316 | RM | |
| 47 | 11 | 022 | | Strongfield | VL | | 47 | 12 | 031 | | Tessier | VL | |
| 47 | 11 | 024 | | Hawarden | VL | | 47 | 12 | 032 | | Harris | VL | |
| 47 | 11 | 026 | | Rudy No. 284 | RM | | 47 | 12 | 034 | | Marriott No. 317 | RM | |
| 47 | 11 | 027 | | Outlook | T | | 47 | 12 | 038 | | Mountain View No. 318 | RM | |

Tableau 3 Divisions et subdivisions de recensement en ordre numérique, selon la province et le territoire, 2006 (suite)

| PR | DR | SDR | RMR/ AR | Nom | Genre | Change- ment | PR | DR | SDR | RMR/ AR | Nom | Genre | Change- ment |
|-----------------------------|-----------|-----|------------|---|------------|-----------------|-----------------------------|-----------|-----|------------|--|-------|-----------------|
| Saskatchewan (suite) | | | | | | | Saskatchewan (suite) | | | | | | |
| 47 | 12 | 039 | | Herschel | VL | | 47 | 13 | 076 | | Senlac No. 411 | RM | ◆ |
| 47 | 12 | 042 | | Biggar No. 347 | RM | | 47 | 13 | 078 | | Senlac | VL | |
| 47 | 12 | 044 | | Springwater | VL | | 47 | 13 | 079 | | Manitou Lake No. 442 | RM | |
| 47 | 12 | 046 | | Biggar | T | | 47 | 13 | 091 | | Marsden | VL | |
| 47 | 12 | 050 | | Perdue No. 346 | RM | ◆ | 47 | 13 | 092 | | Hillsdale No. 440 | RM | |
| 47 | 12 | 051 | | Perdue | VL | | 47 | 13 | 094 | | Neilburg | VL | |
| 47 | 12 | 052 | | Kinley | VL | | 47 | 13 | 096 | | Cut Knife No. 439 | RM | |
| 47 | 12 | 054 | 725 | Vanscoy No. 345 | RM | ◆ | 47 | 13 | 098 | | Cut Knife | T | |
| 47 | 12 | 056 | 725 | Delisle | T | | 47 | 13 | 099 | | Rockhaver | VL | |
| 47 | 12 | 058 | 725 | Vanscoy | VL | ◆ | 47 | 13 | 835 | | Poundmaker 114 | IRI | |
| 47 | 12 | 059 | 725 | Asquith | T | | 47 | 13 | 836 | | Little Pine 116 | IRI | |
| 47 | 12 | 064 | | Eagle Creek No. 376 | RM | ● ◆ | Division No. 14 | | | | | | CDR |
| 47 | 12 | 069 | | Glenside No. 377 | RM | | 47 | 14 | | | Hudson Bay No. 394 | RM | ◆ |
| 47 | 12 | 072 | | Rosemount No. 378 | RM | ● | 47 | 14 | 001 | | Hudson Bay | T | |
| 47 | 12 | 078 | | Battle River No. 438 | RM | | 47 | 14 | 004 | | Porcupine No. 395 | RM | |
| 47 | 12 | 079 | 735 | Battleford | T | | 47 | 14 | 006 | | Porcupine Plain | T | |
| 47 | 12 | 829 | | Red Pheasant 108 | IRI | | 47 | 14 | 007 | | Weekes | VL | |
| 47 | 12 | 830 | | Mosquito 109 | IRI | | 47 | 14 | 009 | | Kelvington No. 366 | RM | |
| 47 | 12 | 832 | | Grizzly Bear's Head 110 and Lean Man 111 | IRI | | 47 | 14 | 021 | | Kelvington | T | |
| 47 | 12 | 833 | | Sweet Grass 113 | IRI | | 47 | 14 | 022 | | Ponass Lake No. 367 | RM | |
| 47 | 12 | 837 | | Sweet Grass 113-M16 | IRI | | 47 | 14 | 023 | | Rose Valley | T | |
| 47 | 13 | | | Division No. 13 | CDR | | 47 | 14 | 024 | | Fosston | VL | |
| 47 | 13 | 002 | | Brock | VL | | 47 | 14 | 025 | | Spalding No. 368 | RM | |
| 47 | 13 | 004 | | Netherhill | VL | | 47 | 14 | 026 | | Spalding | VL | |
| 47 | 13 | 006 | | Kindersley No. 290 | RM | | 47 | 14 | 028 | | Pleasantdale | VL | |
| 47 | 13 | 008 | | Kindersley | T | | 47 | 14 | 030 | | Naicam | T | |
| 47 | 13 | 009 | | Flaxcombe | VL | | 47 | 14 | 032 | | Barrier Valley No. 397 | RM | ◆ |
| 47 | 13 | 011 | | Milton No. 292 | RM | | 47 | 14 | 034 | | Pleasantdale No. 398 | RM | |
| 47 | 13 | 012 | | Alsask | VL | | 47 | 14 | 035 | | Archerwill | VL | |
| 47 | 13 | 014 | | Marengo | VL | | 47 | 14 | 036 | | Bjorkdale No. 426 | RM | |
| 47 | 13 | 016 | | Antelope Park No. 322 | RM | ● | 47 | 14 | 038 | | Mistatim | VL | |
| 47 | 13 | 019 | | Prairiedale No. 321 | RM | | 47 | 14 | 039 | | Bjorkdale | VL | |
| 47 | 13 | 021 | | Major | VL | | 47 | 14 | 041 | | Tisdale No. 427 | RM | |
| 47 | 13 | 022 | | Smiley | VL | | 47 | 14 | 043 | | Tisdale | T | |
| 47 | 13 | 024 | | Oakdale No. 320 | RM | | 47 | 14 | 044 | | Star City No. 428 | RM | |
| 47 | 13 | 026 | | Coleville | VL | | 47 | 14 | 047 | | Valparaiso | VL | |
| 47 | 13 | 028 | | Winslow No. 319 | RM | | 47 | 14 | 048 | | Star City | T | |
| 47 | 13 | 029 | | Dodsland | VL | | 47 | 14 | 049 | | Melfort | CY | |
| 47 | 13 | 031 | | Plenty | VL | | 47 | 14 | 051 | | Willow Creek No. 458 | RM | |
| 47 | 13 | 032 | | Grandview No. 349 | RM | | 47 | 14 | 053 | | Connaught No. 457 | RM | |
| 47 | 13 | 033 | | Ruthilda | VL | | 47 | 14 | 056 | | Ridgedale | VL | |
| 47 | 13 | 036 | | Handel | VL | | 47 | 14 | 058 | | Arborfield No. 456 | RM | |
| 47 | 13 | 038 | | Mariposa No. 350 | RM | | 47 | 14 | 059 | | Zenon Park | VL | |
| 47 | 13 | 039 | | Tramping Lake | VL | | 47 | 14 | 061 | | Arborfield | T | |
| 47 | 13 | 041 | | Progress No. 351 | RM | | 47 | 14 | 062 | | Moose Range No. 486 | RM | |
| 47 | 13 | 042 | | Kerrobot | T | | 47 | 14 | 067 | | Tobin Lake | RV | |
| 47 | 13 | 044 | | Luseland | T | | 47 | 14 | 068 | | Carrot River | T | |
| 47 | 13 | 046 | | Heart's Hill No. 352 | RM | | 47 | 14 | 069 | | Nipawin No. 487 | RM | ◆ |
| 47 | 13 | 049 | | Eye Hill No. 382 | RM | ◆ | 47 | 14 | 072 | | Aylsham | VL | |
| 47 | 13 | 051 | | Macklin | T | | 47 | 14 | 073 | | Codette | VL | |
| 47 | 13 | 053 | | Primate | VL | | 47 | 14 | 074 | | Nipawin | T | ◆ |
| 47 | 13 | 054 | | Denzil | VL | | 47 | 14 | 076 | | Torch River No. 488 | RM | |
| 47 | 13 | 056 | | Grass Lake No. 381 | RM | | 47 | 14 | 077 | | White Fox | VL | |
| 47 | 13 | 059 | | Tramping Lake No. 380 | RM | | 47 | 14 | 079 | | Love | VL | |
| 47 | 13 | 062 | | Scott | T | | 47 | 14 | 091 | | Choiceland | T | |
| 47 | 13 | 064 | | Reford No. 379 | RM | | 47 | 14 | 092 | | Smeaton | VL | |
| 47 | 13 | 067 | | Landis | VL | | 47 | 14 | 093 | | Shoal Lake 28A | IRI | |
| 47 | 13 | 068 | | Buffalo No. 409 | RM | | 47 | 14 | 839 | | Red Earth 29 | IRI | |
| 47 | 13 | 069 | | Wilkie | T | | 47 | 14 | 840 | | Yellowquill 90 | IRI | |
| 47 | 13 | 072 | | Round Valley No. 410 | RM | | 47 | 14 | 841 | | Kinistin 91 | IRI | ◆ |
| 47 | 13 | 074 | | Unity | T | | 47 | 14 | 842 | | Carrot River 29A | IRI | |
| | | | | | | | 47 | 14 | 845 | | Opaskwayak Cree Nation 27A (Carrot River) | IRI | ● |
| | | | | | | | 47 | 14 | 846 | | | | |

Tableau 3 Divisions et subdivisions de recensement en ordre numérique, selon la province et le territoire, 2006 (suite)

| PR | DR | SDR | RMR/ AR | Nom | Genre | Change- ment | PR | DR | SDR | RMR/ AR | Nom | Genre | Change- ment |
|-----------------------------|-----------|-----|------------|-----------------------------|------------|-----------------|-----------------------------|-----------|-----|------------|-------------------------------------|------------|-----------------|
| Saskatchewan (suite) | | | | | | | Saskatchewan (suite) | | | | | | |
| 47 | 15 | | | Division No. 15 | CDR | | 47 | 15 | 846 | 745 | Opawakoscikan | IRI | ◆ |
| 47 | 15 | 001 | | St. Peter No. 369 | RM | | 47 | 15 | 847 | | Muskoday First Nation | IRI | |
| 47 | 15 | 002 | | Englefeld | VL | | 47 | 15 | 848 | 745 | Wahpaton 94A | IRI | |
| 47 | 15 | 003 | | St. Gregor | VL | | 47 | 15 | 849 | | James Smith 100 | IRI | |
| 47 | 15 | 004 | | Muenster | VL | | 47 | 15 | 850 | | Cumberland 100A | IRI | |
| 47 | 15 | 005 | | Annaheim | VL | | 47 | 15 | 851 | | Little Red River 106C | IRI | |
| 47 | 15 | 006 | | Lake Lenore | VL | | 47 | 15 | 853 | | Montreal Lake 106B | IRI | |
| 47 | 15 | 007 | | Humboldt No. 370 | RM | | 47 | 15 | 857 | | One Arrow 95-1C | IRI | |
| 47 | 15 | 008 | | Humboldt | CY | | 47 | 15 | 859 | | Beardy's and Okemasis 96 and 97B | IRI | |
| 47 | 15 | 011 | | Bayne No. 371 | RM | | 47 | 15 | 861 | | One Arrow 95-1D | IRI | |
| 47 | 15 | 012 | | Bruno | T | | 47 | 15 | 862 | | One Arrow 95-1A | IRI | |
| 47 | 15 | 014 | | Grant No. 372 | RM | | | | | | | | |
| 47 | 15 | 016 | | Prud'Homme | VL | | 47 | 16 | | | Division No. 16 | CDR | |
| 47 | 15 | 017 | | Vonda | T | | 47 | 16 | 002 | | Denholm | VL | |
| 47 | 15 | 018 | | Aberdeen No. 373 | RM | | 47 | 16 | 003 | | Ruddell | VL | |
| 47 | 15 | 019 | | Aberdeen | T | | 47 | 16 | 004 | | Maymont | VL | |
| 47 | 15 | 026 | | Laird No. 404 | RM | | 47 | 16 | 005 | | Mayfield No. 406 | RM | |
| 47 | 15 | 027 | | Hepburn | VL | | 47 | 16 | 008 | | Great Bend No. 405 | RM | ◆ |
| 47 | 15 | 028 | | Waldheim | T | | 47 | 16 | 009 | | Radisson | T | |
| 47 | 15 | 029 | | Laird | VL | | 47 | 16 | 011 | | Borden | VL | ◆ |
| 47 | 15 | 031 | | Rosthern No. 403 | RM | ◆ | 47 | 16 | 013 | | Blaine Lake No. 434 | RM | |
| 47 | 15 | 032 | | Rosthern | T | | 47 | 16 | 014 | | Marcelin | VL | |
| 47 | 15 | 034 | | Hague | T | ◆ | 47 | 16 | 016 | | Blaine Lake | T | |
| 47 | 15 | 036 | | Fish Creek No. 402 | RM | | 47 | 16 | 018 | | Redberry No. 435 | RM | |
| 47 | 15 | 038 | | Alvena | VL | | 47 | 16 | 019 | | Krydor | VL | |
| 47 | 15 | 039 | | Hoodoo No. 401 | RM | | 47 | 16 | 022 | | Hafford | T | |
| 47 | 15 | 041 | | Cudworth | T | | 47 | 16 | 023 | | Douglas No. 436 | RM | ◆ |
| 47 | 15 | 042 | | Wakaw | T | | 47 | 16 | 024 | | Speers | VL | |
| 47 | 15 | 043 | | Wakaw Lake | RV | | 47 | 16 | 026 | | Richard | VL | |
| 47 | 15 | 044 | | Three Lakes No. 400 | RM | | 47 | 16 | 027 | 735 | North Battleford | CN | ● |
| 47 | 15 | 045 | | Pilger | VL | | 47 | 16 | 028 | 735 | North Battleford No. 437 | RM | ◆ |
| 47 | 15 | 046 | | St. Benedict | VL | | 47 | 16 | 029 | 735 | North Battleford | CY | |
| 47 | 15 | 047 | | Middle Lake | VL | | 47 | 16 | 033 | | Round Hill No. 467 | RM | ◆ |
| 47 | 15 | 048 | | Lake Lenore No. 399 | RM | | 47 | 16 | 034 | | Rabbit Lake | VL | |
| 47 | 15 | 049 | | St. Brieux | VL | | 47 | 16 | 038 | | Meeting Lake No. 466 | RM | |
| 47 | 15 | 051 | | Flett's Springs No. 429 | RM | | 47 | 16 | 041 | | Leask No. 464 | RM | ◆ |
| 47 | 15 | 052 | | Beatty | VL | | 47 | 16 | 042 | | Leask | VL | |
| 47 | 15 | 054 | | Invergordon No. 430 | RM | | 47 | 16 | 043 | | Pebble Baye | RV | |
| 47 | 15 | 056 | | Yellow Creek | VL | | 47 | 16 | 044 | | Parkside | VL | |
| 47 | 15 | 057 | | St. Louis No. 431 | RM | ◆ | 47 | 16 | 046 | | Shellbrook No. 493 | RM | ◆ |
| 47 | 15 | 058 | | Domremy | VL | | 47 | 16 | 047 | | Shellbrook | T | |
| 47 | 15 | 059 | | St. Louis | VL | | 47 | 16 | 051 | | Canwood No. 494 | RM | ◆ |
| 47 | 15 | 061 | | Duck Lake No. 463 | RM | | 47 | 16 | 052 | | Canwood | VL | |
| 47 | 15 | 062 | | Duck Lake | T | | 47 | 16 | 053 | | Prince Albert National Park | NO | |
| 47 | 15 | 064 | 745 | Prince Albert No. 461 | RM | | 47 | 16 | 054 | | Debden | VL | |
| 47 | 15 | 066 | 745 | Prince Albert | CY | ◆ | 47 | 16 | 056 | | Spiritwood No. 496 | RM | ◆ |
| 47 | 15 | 067 | | Birch Hills No. 460 | RM | | 47 | 16 | 057 | | Shell Lake | VL | |
| 47 | 15 | 068 | | Birch Hills | T | | 47 | 16 | 058 | | Spiritwood | T | |
| 47 | 15 | 070 | | Candle Lake | RV | | 47 | 16 | 059 | | Big Shell | RV | |
| 47 | 15 | 071 | | Kinistino No. 459 | RM | | 47 | 16 | 060 | | Echo Bay | RV | |
| 47 | 15 | 072 | | Weldon | VL | | 47 | 16 | 061 | | Leoville | VL | |
| 47 | 15 | 074 | | Kinistino | T | | 47 | 16 | 062 | | Medstead No. 497 | RM | ◆ |
| 47 | 15 | 075 | | Lakeland No. 521 | RM | | 47 | 16 | 063 | | Medstead | VL | |
| 47 | 15 | 076 | | Christopher Lake | VL | | 47 | 16 | 072 | | Big River | T | |
| 47 | 15 | 079 | | Garden River No. 490 | RM | | 47 | 16 | 075 | | Big River No. 555 | RM | ◆ |
| 47 | 15 | 085 | | Albertville | VL | ◆ | 47 | 16 | 077 | | Chitek Lake | RV | ◆ |
| 47 | 15 | 091 | | Weirdale | VL | | 47 | 16 | 854 | | Muskeg Lake Cree Nation 102 | IRI | |
| 47 | 15 | 092 | | Meath Park | VL | | 47 | 16 | 855 | | Mistawasis 103 | IRI | |
| 47 | 15 | 094 | 745 | Buckland No. 491 | RM | ◆ | 47 | 16 | 856 | | Sturgeon Lake 101 | IRI | ◆ |
| 47 | 15 | 098 | | Paddockwood | VL | | 47 | 16 | 857 | | Little Red River 106D | IRI | |
| 47 | 15 | 099 | | Paddockwood No. 520 | RM | | 47 | 16 | 858 | | Big River 118 | IRI | |
| 47 | 15 | 844 | | One Arrow 95 | IRI | ◆ | 47 | 16 | 860 | | Ahtahkakoop 104 | IRI | ◆ |
| 47 | 15 | 845 | | Beardy's 97 and Okemasis 96 | IRI | | | | | | | | |

Tableau 3 Divisions et subdivisions de recensement en ordre numérique, selon la province et le territoire, 2006 (suite)

| PR | DR | SDR | RMR/ AR | Nom | Genre | Change- ment | PR | DR | SDR | RMR/ AR | Nom | Genre | Change- ment |
|-----------------------------|-----------|-----|------------|---|------------|-----------------|-----------------------------|-----------|-----|------------|--|------------|-----------------|
| Saskatchewan (suite) | | | | | | | Saskatchewan (suite) | | | | | | |
| 47 | 16 | 861 | | Saulteaux 159A | IRI | ◆ | 47 | 17 | 812 | | Moosomin 112B | IRI | ◆ |
| 47 | 16 | 862 | | Witchehan Lake 117 | IRI | ◆ | 47 | 17 | 813 | | Saulteaux 159 | IRI | |
| 47 | 16 | 863 | | Chitek Lake 191 | IRI | ◆ | 47 | 17 | 814 | | Makwa Lake 129A | IRI | |
| 47 | 16 | 870 | | Lucky Man | IRI | | 47 | 17 | 815 | | Makwa Lake 129C | IRI | |
| 47 | 16 | 872 | | Muskeg Lake 102B | IRI | | 47 | 17 | 816 | | Eagles Lake 165C | IRI | |
| 47 | 16 | 880 | | Pelican Lake 191B | IRI | ◆ | 47 | 17 | 818 | | Thunderchild First Nation 115D | IRI | |
| 47 | 16 | 882 | | Witchehan Lake 117-D | IRI | | 47 | 17 | 819 | | Meadow Lake 105A | IRI | |
| 47 | 16 | 886 | | Muskeg Lake 102E | IRI | ◆ | 47 | 17 | 820 | | Onion Lake 119-1 | IRI | ● |
| 47 | 16 | 888 | | Muskeg Lake 102F | IRI | | 47 | 17 | 825 | | Min-A-He-Quo-Sis 116C | IRI | ◆ |
| 47 | 16 | 890 | | Muskeg Lake 102G | IRI | | | | | | | | |
| 47 | 16 | 891 | | Muskeg Lake 102D | IRI | | 47 | 18 | | | Division No. 18 | CDR | |
| 47 | 16 | 892 | | Sweet Grass 113-L6 | IRI | ◆ | 47 | 18 | 005 | | Cumberland House | NV | |
| 47 | 16 | 894 | | Pelican Lake 191A | IRI | ◆ | 47 | 18 | 012 | | Timber Bay | NH | |
| 47 | 17 | | | Division No. 17 | CDR | | 47 | 18 | 015 | | Weyakwin | NH | |
| 47 | 17 | 001 | | Meota No. 468 | RM | ◆ | 47 | 18 | 021 | | Green Lake | NH | ◆ |
| 47 | 17 | 002 | | Cochin | RV | | 47 | 18 | 023 | | Dore Lake | NH | |
| 47 | 17 | 004 | | Metinota | RV | | 47 | 18 | 028 | | Cole Bay | NV | |
| 47 | 17 | 005 | | Aquadeo | RV | | 47 | 18 | 030 | | Jans Bay | NV | |
| 47 | 17 | 006 | | Meota | VL | | 47 | 18 | 033 | | Beauval | NV | |
| 47 | 17 | 008 | | Turtle River No. 469 | RM | ● | 47 | 18 | 041 | | La Ronge | T | |
| 47 | 17 | 011 | | Edam | VL | | 47 | 18 | 042 | | Air Ronge | NV | |
| 47 | 17 | 013 | | Paynton No. 470 | RM | ◆ | 47 | 18 | 049 | | Denare Beach | NV | |
| 47 | 17 | 014 | | Paynton | VL | | 47 | 18 | 051 | | Creighton | T | |
| 47 | 17 | 017 | | Eldon No. 471 | RM | | 47 | 18 | 052 | | Flin Flon (Part) | CY | |
| 47 | 17 | 018 | | Maidstone | T | | 47 | 18 | 055 | | Pelican Narrows | NV | ◆ |
| 47 | 17 | 019 | | Waseca | VL | | 47 | 18 | 058 | | Sandy Bay | NV | |
| 47 | 17 | 022 | 840 | Wilton No. 472 | RM | | 47 | 18 | 062 | | Missinipe | NH | |
| 47 | 17 | 024 | 840 | Lashburn | T | | 47 | 18 | 065 | | Pinehouse | NV | |
| 47 | 17 | 026 | 840 | Marshall | VL | | 47 | 18 | 067 | | Île-à-la-Crosse | NV | |
| 47 | 17 | 028 | | Britannia No. 502 | RM | | 47 | 18 | 069 | | Patuanak | NH | |
| 47 | 17 | 029 | 840 | Lloydminster (Part) | CY | | 47 | 18 | 070 | | Buffalo Narrows | NV | |
| 47 | 17 | 032 | | Frenchman Butte No. 501 | RM | ◆ | 47 | 18 | 071 | | St. George's Hill | NH | |
| 47 | 17 | 034 | | Paradise Hill | VL | ◆ | 47 | 18 | 072 | | Michel Village | NH | |
| 47 | 17 | 036 | | St. Walburg | T | ◆ | 47 | 18 | 074 | | La Loche | NV | |
| 47 | 17 | 039 | | Mervin | VL | | 47 | 18 | 075 | | Turnor Lake | NH | |
| 47 | 17 | 041 | | Turtleford | T | | 47 | 18 | 090 | | Division No. 18, Unorganized | NO | ◆ |
| 47 | 17 | 042 | | Kivimaa-Moonlight Bay | RV | | 47 | 18 | 100 | | Stony Rapids | NH | |
| 47 | 17 | 045 | | Mervin No. 499 | RM | ● ◆ | 47 | 18 | 801 | | Cumberland House Cree Nation 20 | IRI | ● |
| 47 | 17 | 047 | | Parkdale No. 498 | RM | ◆ | 47 | 18 | 802 | | Montreal Lake 106 | IRI | |
| 47 | 17 | 048 | | Glaslyn | VL | | 47 | 18 | 803 | | Stanley 157 | IRI | |
| 47 | 17 | 052 | | Meadow Lake | T | ◆ | 47 | 18 | 804 | | Stanley 157A | IRI | |
| 47 | 17 | 053 | | Greig Lake | RV | | 47 | 18 | 805 | | Île-à-la-Crosse 192E | IRI | |
| 47 | 17 | 054 | | Meadow Lake No. 588 | RM | ◆ | 47 | 18 | 807 | | La Plonge 192 | IRI | ◆ |
| 47 | 17 | 055 | | Dorintosh | VL | | 47 | 18 | 808 | | Morin Lake 217 | IRI | |
| 47 | 17 | 056 | | Loon Lake No. 561 | RM | ◆ | 47 | 18 | 809 | | Lac La Ronge 156 | IRI | |
| 47 | 17 | 057 | | Makwa | VL | | 47 | 18 | 810 | | Potato River 156A | IRI | |
| 47 | 17 | 058 | | Loon Lake | VL | | 47 | 18 | 811 | | Sucker River 156C (Nemebien River 156C) | IRI | |
| 47 | 17 | 062 | | Beaver River No. 622 | RM | | 47 | 18 | 812 | | Kitsakie 156B | IRI | |
| 47 | 17 | 066 | | Goodsoil | VL | | 47 | 18 | 813 | | Four Portages 157C | IRI | |
| 47 | 17 | 067 | | Pierceland | VL | | 47 | 18 | 814 | | Wapachewunak 192D | IRI | ◆ |
| 47 | 17 | 801 | | Seekaskootch 119 | IRI | | 47 | 18 | 816 | | Dipper Rapids 192C | IRI | ◆ |
| 47 | 17 | 802 | | Makao (Part) 120 | IRI | | 47 | 18 | 817 | | Canoe Lake 165 | IRI | |
| 47 | 17 | 803 | | Thunderchild First Nation 115B | IRI | ◆ | 47 | 18 | 818 | | Buffalo River Dene Nation 193 (Peter Pond Lake 193) | IRI | ◆ |
| 47 | 17 | 804 | | Thunderchild First Nation 115C | IRI | | 47 | 18 | 819 | | Turnor Lake 193B | IRI | |
| 47 | 17 | 805 | | Flying Dust First Nation 105 (Meadow Lake 105) | IRI | ◆ | 47 | 18 | 820 | | Pelican Narrows 184B | IRI | ◆ |
| 47 | 17 | 806 | | Waterhen 130 | IRI | ◆ | 47 | 18 | 821 | | Sturgeon Weir 184F | IRI | |
| 47 | 17 | 807 | | Makwa Lake 129B | IRI | ◆ | 47 | 18 | 822 | | Southend 200 | IRI | |
| 47 | 17 | 808 | | Makwa Lake 129 | IRI | | 47 | 18 | 823 | | Chicken 225 | IRI | |
| 47 | 17 | 809 | | Ministikwan 161 | IRI | ◆ | 47 | 18 | 824 | | Fond du Lac 227 | IRI | |
| 47 | 17 | 810 | | Ministikwan 161A | IRI | | 47 | 18 | 825 | | Brabant Lake | S-É | |
| 47 | 17 | 811 | | Big Island Lake Cree Territory | IRI | ● | | | | | | | |

Tableau 3 Divisions et subdivisions de recensement en ordre numérique, selon la province et le territoire, 2006 (suite)

| PR | DR | SDR | RMR/ AR | Nom | Genre | Change- ment | PR | DR | SDR | RMR/ AR | Nom | Genre | Change- ment |
|-----------------------------|----|-----|------------|--------------------------------|-------|-----------------|---------------------------|----|-----|------------|--|-------|-----------------|
| Saskatchewan (suite) | | | | | | | Saskatchewan (fin) | | | | | | |
| 47 | 18 | 828 | | Chicken 224 | IRI | ◆ | 47 | 18 | 843 | | Elak Dase 192A | IRI | ◆ |
| 47 | 18 | 829 | | Clearwater River Dene Band 223 | IRI | | 47 | 18 | 844 | | Little Hills 158 | IRI | |
| 47 | 18 | 830 | | Primeau Lake 192F | IRI | | 47 | 18 | 846 | | Fond du Lac 232 | IRI | |
| 47 | 18 | 831 | | Grandmother's Bay 219 | IRI | | 47 | 18 | 847 | | Fond du Lac 231 | IRI | |
| 47 | 18 | 832 | | Lac La Hache 220 | IRI | | 47 | 18 | 848 | | Fond du Lac 233 | IRI | ◆ |
| 47 | 18 | 833 | | Fond du Lac 229 | IRI | ◆ | 47 | 18 | 849 | | Little Hills 158B | IRI | |
| 47 | 18 | 837 | | Turnor Lake 194 | IRI | | 47 | 18 | 852 | | Kimosom Pwatinahk 203 (Deschambault Lake) | IRI | |
| 47 | 18 | 838 | | Clearwater River Dene Band 221 | IRI | | | | | | Kinoosao-Thomas Clark 204 | IRI | ● |
| 47 | 18 | 839 | | Clearwater River Dene 222 | IRI | ● | 47 | 18 | 854 | | | | |

Tableau 3 Divisions et subdivisions de recensement en ordre numérique, selon la province et le territoire, 2006 (suite)

| PR | DR | SDR | RMR/ AR | Nom | Genre | Change- ment | PR | DR | SDR | RMR/ AR | Nom | Genre | Change- ment |
|----------------|-----------|-----|------------|----------------------------|------------|-----------------|------------------------|-----------|-----|------------|---------------------------------------|------------|-----------------|
| Alberta | | | | | | | Alberta (suite) | | | | | | |
| 48 | 01 | | | Division No. 1 | CDR | | 48 | 04 | 020 | | Special Area No. 4 | SA | |
| 48 | 01 | 003 | 805 | Cypress County | MD | | 48 | 04 | 021 | | Veteran | VL | |
| 48 | 01 | 006 | 805 | Medicine Hat | CY | | 48 | 04 | 022 | | Consort | VL | |
| 48 | 01 | 008 | | Forty Mile County No. 8 | CM | ● ◆ | 48 | 05 | | | Division No. 5 | CDR | |
| 48 | 01 | 009 | | Foremost | VL | ◆ | 48 | 05 | 001 | | Vulcan County | CM | ◆ |
| 48 | 01 | 014 | | Bow Island | T | | 48 | 05 | 002 | | Carmangay | VL | |
| 48 | 01 | 018 | 805 | Redcliff | T | | 48 | 05 | 004 | | Champion | VL | |
| 48 | 02 | | | Division No. 2 | CDR | | 48 | 05 | 006 | | Vulcan | T | |
| 48 | 02 | 001 | | Warner County No. 5 | CM | ◆ | 48 | 05 | 008 | | Lomond | VL | |
| 48 | 02 | 002 | | Coutts | VL | | 48 | 05 | 009 | | Milo | VL | |
| 48 | 02 | 004 | | Milk River | T | | 48 | 05 | 011 | | Arrowwood | VL | |
| 48 | 02 | 006 | | Warner | VL | | 48 | 05 | 012 | | Wheatland County | CM | ◆ |
| 48 | 02 | 008 | | Raymond | T | | 48 | 05 | 018 | | Strathmore | T | |
| 48 | 02 | 009 | | Stirling | VL | ◆ | 48 | 05 | 019 | | Hussar | VL | |
| 48 | 02 | 011 | 810 | Lethbridge County | CM | ◆ | 48 | 05 | 021 | | Standard | VL | |
| 48 | 02 | 012 | 810 | Lethbridge | CY | ◆ | 48 | 05 | 022 | | Rockyford | VL | |
| 48 | 02 | 013 | 810 | Coalhurst | T | | 48 | 05 | 026 | | Drumheller | T | ◆ |
| 48 | 02 | 014 | 810 | Nobleford | VL | ◆ | 48 | 05 | 031 | | Starland County | MD | ◆ |
| 48 | 02 | 016 | 810 | Barons | VL | | 48 | 05 | 034 | | Delia | VL | |
| 48 | 02 | 018 | 810 | Picture Butte | T | | 48 | 05 | 036 | | Munson | VL | |
| 48 | 02 | 019 | 810 | Coaldale | T | | 48 | 05 | 038 | | Morrin | VL | |
| 48 | 02 | 021 | | Taber | MD | ◆ | 48 | 05 | 041 | | Kneehill County | MD | |
| 48 | 02 | 022 | | Taber | T | | 48 | 05 | 042 | | Carbon | VL | |
| 48 | 02 | 023 | | Barnwell | VL | ◆ | 48 | 05 | 044 | | Acme | VL | |
| 48 | 02 | 029 | | Vauxhall | T | | 48 | 05 | 046 | | Linden | VL | |
| 48 | 02 | 031 | 806 | Newell County No. 4 | CM | ◆ | 48 | 05 | 048 | | Three Hills | T | |
| 48 | 02 | 032 | 806 | Tilley | VL | | 48 | 05 | 049 | | Trochu | T | |
| 48 | 02 | 034 | 806 | Brooks | CY | ● | 48 | 05 | 802 | | Siksika 146 | IRI | |
| 48 | 02 | 036 | 806 | Duchess | VL | ◆ | 48 | 06 | | | Division No. 6 | CDR | |
| 48 | 02 | 038 | 806 | Rosemary | VL | | 48 | 06 | 001 | | Foothills No. 31 | MD | ◆ |
| 48 | 02 | 039 | 806 | Bassano | T | | 48 | 06 | 006 | | High River | T | ◆ |
| 48 | 03 | | | Division No. 3 | CDR | | 48 | 06 | 008 | | Longview | VL | |
| 48 | 03 | 001 | | Cardston County | MD | ◆ | 48 | 06 | 009 | | Turner Valley | T | |
| 48 | 03 | 002 | | Magrath | T | | 48 | 06 | 011 | | Black Diamond | T | |
| 48 | 03 | 003 | | Improvement District No. 4 | ID | | 48 | 06 | 012 | 820 | Okotoks | T | ◆ |
| 48 | 03 | 004 | | Cardston | T | ◆ | 48 | 06 | 014 | 825 | Rocky View No. 44 | MD | ◆ |
| 48 | 03 | 006 | | Glenwood | VL | | 48 | 06 | 016 | 825 | Calgary | CY | ◆ |
| 48 | 03 | 008 | | Hillspring | VL | | 48 | 06 | 017 | 825 | Chestermere | T | ◆ |
| 48 | 03 | 011 | | Pincher Creek No. 9 | MD | ◆ | 48 | 06 | 019 | 825 | Cochrane | T | ◆ |
| 48 | 03 | 014 | | Pincher Creek | T | ◆ | 48 | 06 | 021 | 825 | Airdrie | CY | ◆ |
| 48 | 03 | 016 | | Cowley | VL | | 48 | 06 | 022 | 825 | Irricana | VL | ◆ |
| 48 | 03 | 018 | | Willow Creek No. 26 | MD | ◆ | 48 | 06 | 024 | 825 | Beiseker | VL | |
| 48 | 03 | 019 | | Fort Macleod | T | ● | 48 | 06 | 026 | 825 | Crossfield | T | ◆ |
| 48 | 03 | 021 | | Granum | T | | 48 | 06 | 028 | | Mountain View County | CM | ◆ |
| 48 | 03 | 022 | | Claresholm | T | | 48 | 06 | 029 | | Carstairs | T | |
| 48 | 03 | 024 | | Stavely | T | | 48 | 06 | 031 | | Cremona | VL | |
| 48 | 03 | 026 | | Nanton | T | ◆ | 48 | 06 | 032 | | Didsbury | T | |
| 48 | 03 | 801 | | Piikani 147 | IRI | ● | 48 | 06 | 034 | | Olds | T | |
| 48 | 03 | 802 | | Blood 148 | IRI | ◆ | 48 | 06 | 036 | | Sundre | T | ◆ |
| 48 | 03 | 803 | | Blood 148A | IRI | | 48 | 06 | 803 | | Eden Valley 216 | IRI | |
| 48 | 04 | | | Division No. 4 | CDR | | 48 | 06 | 804 | 825 | Tsuu T'ina Nation 145 (Sarcee 145) | IRI | |
| 48 | 04 | 001 | | Acadia No. 34 | MD | | 48 | 07 | | | Division No. 7 | CDR | |
| 48 | 04 | 004 | | Special Area No. 2 | SA | | 48 | 07 | 001 | | Provost No. 52 | MD | ◆ |
| 48 | 04 | 006 | | Empress | VL | | 48 | 07 | 002 | | Provost | T | |
| 48 | 04 | 011 | | Hanna | SA | | 48 | 07 | 004 | | Czar | VL | |
| 48 | 04 | 012 | | Special Area No. 3 | SA | | 48 | 07 | 006 | | Hughenden | VL | |
| 48 | 04 | 014 | | Oyen | T | | 48 | 07 | 008 | | Amisk | VL | |
| 48 | 04 | 016 | | Cereal | VL | | 48 | 07 | 011 | | Paintearth County No. 18 | CM | ◆ |
| 48 | 04 | 019 | | Youngstown | VL | | | | | | | | |

Tableau 3 Divisions et subdivisions de recensement en ordre numérique, selon la province et le territoire, 2006 (suite)

| PR | DR | SDR | RMR/ AR | Nom | Genre | Change- ment | PR | DR | SDR | RMR/ AR | Nom | Genre | Change- ment | |
|------------------------|----|-----|------------|-----------------------|------------|-----------------|------------------------|----|-----|------------|-------------------------------|-------|------------------------|------------|
| Alberta (suite) | | | | | | | Alberta (suite) | | | | | | | |
| 48 | 07 | 012 | | Coronation | T | | 48 | 09 | 806 | | O'Chiese 203 | IRI | ◆ | |
| 48 | 07 | 014 | | Castor | T | | 48 | 09 | 809 | | Sunchild 202 | IRI | | |
| 48 | 07 | 016 | | Halkirk | VL | ◆ | 48 | 09 | 810 | | Big Horn 144A | IRI | | |
| 48 | 07 | 019 | | Stettler County No. 6 | CM | ◆ | 48 10 | | | | | | Division No. 10 | CDR |
| 48 | 07 | 021 | | Big Valley | VL | | 48 | 10 | 001 | | Camrose County No. 22 | CM | ◆ | |
| 48 | 07 | 022 | | Gadsby | VL | | 48 | 10 | 002 | | Bashaw | T | | |
| 48 | 07 | 024 | | Botha | VL | | 48 | 10 | 003 | | Rosalind | VL | | |
| 48 | 07 | 026 | | Stettler | T | | 48 | 10 | 004 | | Ferintosh | VL | | |
| 48 | 07 | 027 | | White Sands | SV | | 48 | 10 | 006 | | Edberg | VL | | |
| 48 | 07 | 028 | | Rochon Sands | SV | | 48 | 10 | 008 | | New Norway | VL | | |
| 48 | 07 | 029 | | Donalda | VL | | 48 | 10 | 009 | | Bawlf | VL | | |
| 48 | 07 | 031 | | Flagstaff County | CM | ◆ | 48 | 10 | 011 | 833 | Camrose | CY | ◆ | |
| 48 | 07 | 032 | | Alliance | VL | | 48 | 10 | 012 | | Bittern Lake | VL | | |
| 48 | 07 | 034 | | Galahad | VL | | 48 | 10 | 014 | | Hay Lakes | VL | | |
| 48 | 07 | 036 | | Forestburg | VL | | 48 | 10 | 016 | | Beaver County | CM | | |
| 48 | 07 | 038 | | Heisler | VL | | 48 | 10 | 018 | | Tofield | T | | |
| 48 | 07 | 039 | | Daysland | T | | 48 | 10 | 019 | | Ryley | VL | | |
| 48 | 07 | 041 | | Strome | VL | | 48 | 10 | 021 | | Holden | VL | | |
| 48 | 07 | 042 | | Killam | T | | 48 | 10 | 022 | | Viking | T | | |
| 48 | 07 | 044 | | Sedgewick | T | | 48 | 10 | 026 | | Minburn County No. 27 | CM | ◆ | |
| 48 | 07 | 046 | | Lougheed | VL | | 48 | 10 | 028 | | Vegreville | T | | |
| 48 | 07 | 048 | | Hardisty | T | | 48 | 10 | 031 | | Innisfree | VL | | |
| 48 | 07 | 049 | | Wainwright No. 61 | MD | ◆ | 48 | 10 | 032 | | Minburn | VL | | |
| 48 | 07 | 051 | | Chauvin | VL | | 48 | 10 | 034 | | Mannville | VL | | |
| 48 | 07 | 052 | | Edgerton | VL | | 48 | 10 | 036 | | Vermilion River County No. 24 | CM | | |
| 48 | 07 | 054 | | Wainwright | T | ◆ | 48 | 10 | 038 | | Paradise Valley | VL | | |
| 48 | 07 | 056 | | Irma | VL | ◆ | 48 | 10 | 039 | 840 | Lloydminster (Part) | CY | | |
| 48 08 | | | | Division No. 8 | CDR | | 48 | 10 | 041 | | Kitscoty | VL | | |
| 48 | 08 | 001 | | Red Deer County | CM | ◆ | 48 | 10 | 042 | | Vermilion | T | | |
| 48 | 08 | 002 | | Elora | VL | | 48 | 10 | 044 | | Marwayne | VL | | |
| 48 | 08 | 004 | | Delburne | VL | | 48 | 10 | 046 | | Dewberry | VL | | |
| 48 | 08 | 005 | | Jarvis Bay | SV | | 48 | 10 | 048 | | Two Hills County No. 21 | CM | | |
| 48 | 08 | 006 | | Bowden | T | | 48 | 10 | 049 | | Derwent | VL | | |
| 48 | 08 | 008 | | Innisfail | T | ◆ | 48 | 10 | 051 | | Myrnam | VL | | |
| 48 | 08 | 009 | | Penhold | T | | 48 | 10 | 052 | | Two Hills | T | | |
| 48 | 08 | 011 | 830 | Red Deer | CY | ◆ | 48 | 10 | 056 | | Willingdon | VL | | |
| 48 | 08 | 012 | | Sylvan Lake | T | ◆ | 48 | 10 | 058 | | Lamont County | CM | ◆ | |
| 48 | 08 | 013 | | Norglenwold | SV | | 48 | 10 | 059 | | Andrew | VL | | |
| 48 | 08 | 022 | | Lacombe County | CM | ● ◆ | 48 | 10 | 061 | | Mundare | T | ◆ | |
| 48 | 08 | 023 | | Birchcliff | SV | | 48 | 10 | 062 | | Chipman | VL | | |
| 48 | 08 | 024 | | Eckville | T | ◆ | 48 | 10 | 064 | | Lamont | T | ◆ | |
| 48 | 08 | 025 | | Half Moon Bay | SV | | 48 | 10 | 066 | 835 | Bruderheim | T | | |
| 48 | 08 | 026 | | Bentley | T | ◆ | 48 | 10 | 068 | | Improvement District No. 13 | ID | | |
| 48 | 08 | 027 | | Sunbreaker Cove | SV | | 48 | 10 | 805 | | Makao (Part) 120 | IRI | | |
| 48 | 08 | 028 | | Gull Lake | SV | | 48 11 | | | | | | Division No. 11 | CDR |
| 48 | 08 | 029 | | Blackfalds | T | ◆ | 48 | 11 | 001 | | Wetaskiwin County No. 10 | CM | ◆ | |
| 48 | 08 | 031 | | Lacombe | T | | 48 | 11 | 002 | 865 | Wetaskiwin | CY | ◆ | |
| 48 | 08 | 032 | | Clive | VL | | 48 | 11 | 003 | | Argentia Beach | SV | ◆ | |
| 48 | 08 | 034 | | Alix | VL | | 48 | 11 | 004 | | Grandview | SV | ◆ | |
| 48 | 08 | 038 | | Ponoka County | CM | ◆ | 48 | 11 | 005 | | Poplar Bay | SV | ◆ | |
| 48 | 08 | 039 | | Ponoka | T | ◆ | 48 | 11 | 006 | | Crystal Springs | SV | ◆ | |
| 48 | 08 | 042 | | Parkland Beach | SV | | 48 | 11 | 007 | | Norris Beach | SV | | |
| 48 | 08 | 044 | | Rimbey | T | ◆ | 48 | 11 | 008 | | Ma-Me-O Beach | SV | | |
| 48 | 08 | 811 | | Samson 137 | IRI | | 48 | 11 | 009 | | Silver Beach | SV | | |
| 48 | 08 | 812 | | Samson 137A | IRI | | 48 | 11 | 011 | | Millet | T | | |
| 48 | 08 | 813 | | Montana 139 | IRI | | 48 | 11 | 012 | 835 | Leduc County | CM | ◆ | |
| 48 09 | | | | Division No. 9 | CDR | | 48 | 11 | 013 | 835 | Beaumont | T | | |
| 48 | 09 | 002 | | Clearwater County | MD | ◆ | 48 | 11 | 014 | 835 | New Sarepta | VL | | |
| 48 | 09 | 005 | | Burnstick Lake | SV | | 48 | 11 | 016 | 835 | Leduc | CY | | |
| 48 | 09 | 010 | | Caroline | VL | | 48 | 11 | 018 | 835 | Devon | T | ◆ | |
| 48 | 09 | 015 | | Rocky Mountain House | T | | 48 | 11 | 019 | 835 | Calmar | T | ◆ | |

Tableau 3 Divisions et subdivisions de recensement en ordre numérique, selon la province et le territoire, 2006 (suite)

| PR | DR | SDR | RMR/AR | Nom | Genre | Change-ment | PR | DR | SDR | RMR/AR | Nom | Genre | Change-ment |
|------------------------|-----------|-----|--------|------------------------|------------|-------------|------------------------|-----------|-----|--------|-----------------------------|------------|-------------|
| Alberta (suite) | | | | | | | Alberta (suite) | | | | | | |
| 48 | 11 | 020 | 835 | Sundance Beach | SV | | 48 | 13 | | | Division No. 13 | CDR | |
| 48 | 11 | 021 | 835 | Thorsby | VL | ◆ | 48 | 13 | 001 | | Lac Ste. Anne County | MD | ◆ |
| 48 | 11 | 022 | 835 | Itaska Beach | SV | | 48 | 13 | 002 | | Mayerthorpe | T | |
| 48 | 11 | 023 | 835 | Golden Days | SV | | 48 | 13 | 003 | | Nakamun Park | SV | |
| 48 | 11 | 024 | 835 | Warburg | VL | | 48 | 13 | 004 | | Sangudo | VL | |
| 48 | 11 | 026 | | Breton | VL | | 48 | 13 | 005 | | Val Quentin | SV | |
| 48 | 11 | 031 | | Drayton Valley | T | ◆ | 48 | 13 | 006 | | West Cove | SV | |
| 48 | 11 | 032 | | Brazeau County | MD | ● ◆ | 48 | 13 | 007 | | Yellowstone | SV | |
| 48 | 11 | 034 | 835 | Parkland County | CM | ◆ | 48 | 13 | 008 | | Ross Haven | SV | |
| 48 | 11 | 038 | 835 | Seba Beach | SV | | 48 | 13 | 009 | | Castle Island | SV | |
| 48 | 11 | 039 | 835 | Betula Beach | SV | | 48 | 13 | 010 | | Silver Sands | SV | |
| 48 | 11 | 041 | 835 | Point Alison | SV | | 48 | 13 | 011 | | Sunset Point | SV | ◆ |
| 48 | 11 | 042 | 835 | Lakeview | SV | | 48 | 13 | 012 | | Alberta Beach | VL | |
| 48 | 11 | 044 | 835 | Kapasiwin | SV | | 48 | 13 | 013 | | Birch Cove | SV | |
| 48 | 11 | 045 | 835 | Wabamun | VL | | 48 | 13 | 014 | | Onoway | T | ● |
| 48 | 11 | 046 | 835 | Spring Lake | VL | | 48 | 13 | 015 | | South View | SV | |
| 48 | 11 | 048 | 835 | Stony Plain | T | ◆ | 48 | 13 | 016 | | Sandy Beach | SV | |
| 48 | 11 | 049 | 835 | Spruce Grove | CY | | 48 | 13 | 017 | | Sunrise Beach | SV | |
| 48 | 11 | 052 | 835 | Strathcona County | SM | ◆ | 48 | 13 | 018 | | Barrhead County No. 11 | CM | |
| 48 | 11 | 056 | 835 | Fort Saskatchewan | CY | ◆ | 48 | 13 | 019 | | Barrhead | T | |
| 48 | 11 | 059 | 835 | Sturgeon County | MD | ◆ | 48 | 13 | 028 | | Westlock County | MD | ◆ |
| 48 | 11 | 061 | 835 | Edmonton | CY | ◆ | 48 | 13 | 029 | | Woodlands County | MD | |
| 48 | 11 | 062 | 835 | St. Albert | CY | ◆ | 48 | 13 | 030 | | Whitecourt | T | |
| 48 | 11 | 064 | 835 | Gibbons | T | | 48 | 13 | 031 | | Westlock | T | |
| 48 | 11 | 065 | 835 | Redwater | T | ◆ | 48 | 13 | 032 | | Clyde | VL | |
| 48 | 11 | 066 | 835 | Bon Accord | T | | 48 | 13 | 033 | | Larkspur | SV | |
| 48 | 11 | 068 | 835 | Morinville | T | | 48 | 13 | 036 | | Thorhild County No. 7 | CM | |
| 48 | 11 | 069 | 835 | Legal | T | | 48 | 13 | 042 | | Thorhild | VL | |
| 48 | 11 | 801 | | Ermineskin 138 | IRI | | 48 | 13 | 044 | | Athabasca County No. 12 | CM | ● ◆ |
| 48 | 11 | 802 | | Pigeon Lake 138A | IRI | | 48 | 13 | 045 | | Mewatha Beach | SV | |
| 48 | 11 | 803 | | Louis Bull 138B | IRI | | 48 | 13 | 046 | | Boyle | VL | |
| 48 | 11 | 804 | 835 | Stony Plain 135 | IRI | | 48 | 13 | 047 | | Sunset Beach | SV | |
| 48 | 11 | 805 | 835 | Alexander 134 | IRI | | 48 | 13 | 048 | | Athabasca | T | |
| 48 | 11 | 806 | 835 | Wabamun 133A | IRI | ◆ | 48 | 13 | 049 | | Island Lake | SV | |
| 48 | 11 | 807 | 835 | Wabamun 133B | IRI | ● ◆ | 48 | 13 | 051 | | Island Lake South | SV | |
| 48 | 12 | | | Division No. 12 | CDR | | 48 | 13 | 053 | | Bondiss | SV | |
| 48 | 12 | 002 | 845 | Cold Lake | CY | | 48 | 13 | 055 | | South Baptiste | SV | |
| 48 | 12 | 004 | | Bonnyville No. 87 | MD | ◆ | 48 | 13 | 057 | | West Baptiste | SV | |
| 48 | 12 | 005 | | Lakeland County | MD | ● | 48 | 13 | 061 | | Whispering Hills | SV | |
| 48 | 12 | 009 | | Bonnyville | T | | 48 | 13 | 811 | | Alexis 133 | IRI | ◆ |
| 48 | 12 | 011 | | Bonnyville Beach | SV | | 48 | 14 | | | Division No. 14 | CDR | |
| 48 | 12 | 012 | | Glendon | VL | | 48 | 14 | 003 | | Yellowhead County | MD | |
| 48 | 12 | 013 | | Pelican Narrows | SV | | 48 | 14 | 019 | | Hinton | T | |
| 48 | 12 | 014 | | St. Paul County No. 19 | CM | ◆ | 48 | 14 | 024 | | Edson | T | |
| 48 | 12 | 016 | | Elk Point | T | ◆ | 48 | 14 | 028 | | Improvement District No. 25 | ID | |
| 48 | 12 | 018 | | St. Paul | T | | 48 | 15 | | | Division No. 15 | CDR | |
| 48 | 12 | 020 | | Horseshoe Bay | SV | | 48 | 15 | 007 | | Crowsnest Pass | T | |
| 48 | 12 | 022 | | Smoky Lake County | CM | | 48 | 15 | 013 | | Kananaskis | ID | ◆ |
| 48 | 12 | 024 | | Vilna | VL | | 48 | 15 | 015 | | Bighorn No. 8 | MD | ◆ |
| 48 | 12 | 026 | | Waskatenau | VL | | 48 | 15 | 023 | 828 | Canmore | T | ◆ |
| 48 | 12 | 029 | | Smoky Lake | T | | 48 | 15 | 027 | | Ghost Lake | SV | |
| 48 | 12 | 035 | | Lac la Biche | T | | 48 | 15 | 030 | | Waiparous | SV | |
| 48 | 12 | 802 | | Unipouheos 121 | IRI | | 48 | 15 | 032 | | Improvement District No. 9 | ID | |
| 48 | 12 | 804 | | Puskiakiwenin 122 | IRI | | 48 | 15 | 033 | | Jasper | SM | ● |
| 48 | 12 | 806 | | Saddle Lake 125 | IRI | | 48 | 15 | 035 | | Banff | T | |
| 48 | 12 | 808 | | White Fish Lake 128 | IRI | | 48 | 15 | 037 | | Improvement District No. 12 | ID | |
| 48 | 12 | 810 | | Cold Lake 149 | IRI | ◆ | 48 | 15 | 045 | | Ranchland No. 66 | MD | |
| 48 | 12 | 811 | | Kehewin 123 | IRI | ● ◆ | 48 | 15 | 802 | | Stoney 142, 143, 144 | IRI | ◆ |
| 48 | 12 | 813 | | Cold Lake 149A | IRI | | | | | | | | |
| 48 | 12 | 815 | | Cold Lake 149B | IRI | | | | | | | | |
| 48 | 12 | 828 | | Beaver Lake 131 | IRI | | | | | | | | |
| 48 | 12 | 840 | | Heart Lake 167 | IRI | | | | | | | | |

Tableau 3 Divisions et subdivisions de recensement en ordre numérique, selon la province et le territoire, 2006 (suite)

| PR | DR | SDR | RMR/ AR | Nom | Genre | Change- ment | PR | DR | SDR | RMR/ AR | Nom | Genre | Change- ment |
|------------------------|-----------|-----|------------|---|------------|-----------------|----------------------|-----------|-----|------------|--|------------|-----------------|
| Alberta (suite) | | | | | | | Alberta (fin) | | | | | | |
| 48 | 16 | | | Division No. 16 | CDR | | 48 | 17 | 831 | | Swan River 150E | IRI | ◆ |
| 48 | 16 | 037 | 860 | Wood Buffalo | RGM | ◆ | 48 | 17 | 832 | | Sawridge 150G | IRI | ◆ |
| 48 | 16 | 051 | | Improvement District No. 24 | ID | ◆ | 48 | 17 | 833 | | Sawridge 150H | IRI | ◆ |
| 48 | 16 | 817 | 860 | Janvier 194 | IRI | ◆ | 48 | 17 | 835 | | Fox Lake 162 | IRI | |
| 48 | 16 | 821 | 860 | Gregoire Lake 176 | IRI | | 48 | 17 | 836 | | Kapawe'no First Nation (Freeman 150B) | IRI | ● |
| 48 | 16 | 822 | 860 | Gregoire Lake 176A | IRI | | 48 | 17 | 837 | | John d'Or Prairie 215 | IRI | |
| 48 | 16 | 823 | 860 | Clearwater 175 | IRI | | 48 | 17 | 838 | | Tall Cree 173 | IRI | ◆ |
| 48 | 16 | 825 | 860 | Devil's Gate 220 | IRI | ◆ | 48 | 17 | 840 | | Tall Cree 173A | IRI | ◆ |
| 48 | 16 | 828 | 860 | Chipewyan 201 | IRI | | 48 | 17 | 841 | | Beaver Ranch 163 | IRI | ◆ |
| 48 | 16 | 831 | 860 | Chipewyan 201A | IRI | | 48 | 17 | 842 | | Boyer 164 | IRI | ◆ |
| 48 | 16 | 834 | 860 | Chipewyan 201B | IRI | | 48 | 17 | 843 | | Child Lake 164A | IRI | |
| 48 | 16 | 837 | 860 | Chipewyan 201C | IRI | | 48 | 17 | 845 | | Hay Lake 209 | IRI | |
| 48 | 16 | 840 | 860 | Chipewyan 201D | IRI | | 48 | 17 | 848 | | Bushe River 207 | IRI | |
| 48 | 16 | 843 | 860 | Chipewyan 201E | IRI | | 48 | 17 | 849 | | Upper Hay River 212 | IRI | |
| 48 | 16 | 845 | 860 | Chipewyan 201F | IRI | | 48 | 17 | 852 | | Kapawe'no First Nation (Halcro 150C) | IRI | ● ◆ |
| 48 | 16 | 848 | 860 | Chipewyan 201G | IRI | | 48 | 17 | 853 | | Little Buffalo | S-É | |
| 48 | 16 | 849 | 860 | Old Fort 217 | IRI | | 48 | 17 | 854 | | Carcajou 187 | S-É | |
| 48 | 16 | 850 | 860 | Allison Bay 219 | IRI | | 48 | 17 | 855 | | Desmarais | S-É | |
| 48 | 16 | 851 | 860 | Sandy Point 221 | IRI | | 48 | 17 | 856 | | Woodland Cree 226 | IRI | |
| 48 | 16 | 852 | 860 | Dog Head 218 | IRI | | 48 | 17 | 857 | | Woodland Cree 228 | IRI | |
| 48 | 16 | 853 | 860 | Cornwall Lake 224 | IRI | | 48 | 17 | 858 | | Kapawe'no First Nation (Grouard 230) | IRI | ● |
| 48 | 16 | 854 | 860 | Collin Lake 223 | IRI | | 48 | 17 | 859 | | Fort Vermillion 173B | IRI | ● |
| 48 | 16 | 855 | 860 | Charles Lake 225 | IRI | | 48 | 17 | 860 | | Loon Lake 235 | IRI | ● ◆ |
| 48 | 16 | 856 | 860 | Fort McKay 174 | IRI | | | | | | | | |
| 48 | 16 | 857 | 860 | Namur River 174A | IRI | | 48 | 18 | | | Division No. 18 | CDR | |
| 48 | 16 | 858 | 860 | Namur Lake 174B | IRI | | 48 | 18 | 002 | | Fox Creek | T | ◆ |
| 48 | 16 | 859 | 860 | Fort Mackay | S-É | | 48 | 18 | 005 | | Grande Cache | T | |
| 48 | 16 | 860 | | Thebathi 196 | IRI | ● | 48 | 18 | 015 | | Greenview No. 16 | MD | ◆ |
| 48 | 16 | 861 | | Thabacha Näre 196A | IRI | ● | 48 | 18 | 018 | | Valleyview | T | |
| | | | | | | | 48 | 18 | 816 | | Sturgeon Lake 154 | IRI | ◆ |
| 48 | 17 | | | Division No. 17 | CDR | | 48 | 18 | 818 | | Sturgeon Lake 154A | IRI | ◆ |
| 48 | 17 | 021 | | High Prairie | T | | 48 | 19 | | | Division No. 19 | CDR | |
| 48 | 17 | 024 | | Swan Hills | T | | 48 | 19 | 006 | 850 | Grande Prairie County No. 1 | CM | ◆ |
| 48 | 17 | 026 | | Northern Sunrise County | MD | ● ◆ | 48 | 19 | 008 | 850 | Hythe | VL | ◆ |
| 48 | 17 | 027 | | Big Lakes | MD | ◆ | 48 | 19 | 009 | 850 | Beaverlodge | T | |
| 48 | 17 | 028 | | Kinuso | VL | | 48 | 19 | 011 | 850 | Wembley | T | |
| 48 | 17 | 029 | | Slave Lake | T | ◆ | 48 | 19 | 012 | 850 | Grande Prairie | CY | ◆ |
| 48 | 17 | 031 | | Opportunity No. 17 | MD | ◆ | 48 | 19 | 014 | 850 | Sexsmith | T | |
| 48 | 17 | 033 | | Lesser Slave River No.124 | MD | ◆ | 48 | 19 | 038 | | Peace River | T | |
| 48 | 17 | 039 | | Nampa | VL | | 48 | 19 | 041 | | Smoky River No. 130 | MD | ◆ |
| 48 | 17 | 062 | | Clear Hills No. 21 | MD | ◆ | 48 | 19 | 042 | | McLennan | T | |
| 48 | 17 | 064 | | Hines Creek | VL | | 48 | 19 | 044 | | Donnelly | VL | ◆ |
| 48 | 17 | 076 | | Northern Lights No. 22 | MD | | 48 | 19 | 046 | | Falher | T | |
| 48 | 17 | 078 | | Manning | T | | 48 | 19 | 048 | | Girouxville | VL | |
| 48 | 17 | 093 | | High Level | T | | 48 | 19 | 049 | | Birch Hills County | MD | ◆ |
| 48 | 17 | 095 | | Mackenzie No. 23 | MD | ● ◆ | 48 | 19 | 054 | | Spirit River No. 133 | MD | |
| 48 | 17 | 097 | | Rainbow Lake | T | | 48 | 19 | 056 | | Rycroft | VL | |
| 48 | 17 | 817 | | Jean Baptiste Gambler 183 | IRI | | 48 | 19 | 058 | | Spirit River | T | |
| 48 | 17 | 818 | | Wabasca 166 | IRI | | 48 | 19 | 059 | | Saddle Hills County | MD | |
| 48 | 17 | 819 | | Wabasca 166A | IRI | | 48 | 19 | 066 | | Fairview No. 136 | MD | ◆ |
| 48 | 17 | 821 | | Wabasca 166B | IRI | | 48 | 19 | 068 | | Fairview | T | ◆ |
| 48 | 17 | 822 | | Wabasca 166C | IRI | | 48 | 19 | 071 | | Peace No. 135 | MD | ◆ |
| 48 | 17 | 823 | | Wabasca 166D | IRI | | 48 | 19 | 072 | | Berwyn | VL | |
| 48 | 17 | 824 | | Utikoomak Lake 155 | IRI | ◆ | 48 | 19 | 074 | | Grimshaw | T | |
| 48 | 17 | 825 | | Clear Hills 152C | IRI | ◆ | 48 | 19 | 815 | 850 | Horse Lakes 152B | IRI | |
| 48 | 17 | 827 | | Utikoomak Lake 155A | IRI | | 48 | 19 | 826 | | Duncan's 151A | IRI | ◆ |
| 48 | 17 | 828 | | Drift Pile River 150 | IRI | | | | | | | | |
| 48 | 17 | 829 | | Sucker Creek 150A | IRI | ◆ | | | | | | | |
| 48 | 17 | 830 | | Kapawe'no First Nation (Pakashan 150D) | IRI | ● | | | | | | | |

Tableau 3 Divisions et subdivisions de recensement en ordre numérique, selon la province et le territoire, 2006 (suite)

| PR | DR | SDR | RMR/ AR | Nom | Genre | Change- ment | PR | DR | SDR | RMR/ AR | Nom | Genre | Change- ment |
|-----------------------------|-----------|-----|------------|--------------------------|-----------|-----------------|-------------------------------------|-----------|-----|------------|-----------------------------|-----------|-----------------|
| Colombie-Britannique | | | | | | | Colombie-Britannique (suite) | | | | | | |
| 59 | 01 | | | East Kootenay | RD | | 59 | 07 | | | Okanagan-Similkameen | RD | |
| 59 | 01 | 003 | | Elkford | DM | | 59 | 07 | 005 | | Osoyoos | T | |
| 59 | 01 | 006 | | Sparwood | DM | | 59 | 07 | 009 | | Keremeos | VL | |
| 59 | 01 | 012 | | Fernie | CY | | 59 | 07 | 014 | | Oliver | T | ◆ |
| 59 | 01 | 017 | | East Kootenay A | RDA | | 59 | 07 | 022 | | Okanagan-Similkameen A | RDA | |
| 59 | 01 | 019 | | East Kootenay B | RDA | | 59 | 07 | 024 | | Princeton | T | |
| 59 | 01 | 022 | 905 | Cranbrook | CY | ◆ | 59 | 07 | 026 | | Okanagan-Similkameen B | RDA | |
| 59 | 01 | 028 | | Kimberley | CY | | 59 | 07 | 028 | | Okanagan-Similkameen C | RDA | ◆ |
| 59 | 01 | 035 | 905 | East Kootenay C | RDA | ◆ | 59 | 07 | 035 | | Summerland | DM | ◆ |
| 59 | 01 | 037 | | East Kootenay E | RDA | | 59 | 07 | 041 | 913 | Penticton | CY | ◆ |
| 59 | 01 | 039 | | Invermere | DM | ◆ | 59 | 07 | 047 | 913 | Okanagan-Similkameen D | RDA | ◆ |
| 59 | 01 | 040 | | Radium Hot Springs | VL | ◆ | 59 | 07 | 049 | 913 | Okanagan-Similkameen E | RDA | |
| 59 | 01 | 043 | | Canal Flats | VL | ● | 59 | 07 | 051 | 913 | Okanagan-Similkameen F | RDA | ◆ |
| 59 | 01 | 046 | | East Kootenay F | RDA | ◆ | 59 | 07 | 053 | | Okanagan-Similkameen G | RDA | ◆ |
| 59 | 01 | 048 | | East Kootenay G | RDA | ◆ | 59 | 07 | 055 | | Okanagan-Similkameen H | RDA | |
| 59 | 01 | 801 | | Tobacco Plains 2 | IRI | | 59 | 07 | 801 | | Lower Similkameen 2 | IRI | |
| 59 | 01 | 802 | 905 | Isidore's Ranch 4 | IRI | | 59 | 07 | 802 | | Osoyoos 1 | IRI | |
| 59 | 01 | 803 | | Kootenay 1 | IRI | ◆ | 59 | 07 | 803 | 913 | Penticton 1 | IRI | ◆ |
| 59 | 01 | 804 | | Columbia Lake 3 | IRI | | 59 | 07 | 805 | | Chopaka 7 & 8 | IRI | |
| 59 | 01 | 805 | 905 | Cassimayooks (Mayook) 5 | IRI | | 59 | 07 | 806 | | Blind Creek 6 | IRI | |
| 59 | 01 | 806 | | Shuswap | IRI | | 59 | 07 | 807 | | Chuchwayha 2 | IRI | |
| 59 | 01 | 807 | | Bummers Flat 6 | IRI | | 59 | 07 | 808 | | Alexis 9 | IRI | |
| | | | | | | | 59 | 07 | 809 | | Ashnola 10 | IRI | ◆ |
| 59 | 03 | | | Central Kootenay | RD | | 59 | 09 | | | Fraser Valley | RD | |
| 59 | 03 | 004 | | Creston | T | | 59 | 09 | 009 | | Hope | DM | |
| 59 | 03 | 010 | | Central Kootenay A | RDA | | 59 | 09 | 014 | | Fraser Valley A | RDA | ◆ |
| 59 | 03 | 011 | | Salmo | VL | | 59 | 09 | 016 | | Fraser Valley B | RDA | ◆ |
| 59 | 03 | 013 | | Central Kootenay B | RDA | ◆ | 59 | 09 | 020 | 930 | Chilliwack | CY | ◆ |
| 59 | 03 | 015 | | Nelson | CY | ◆ | 59 | 09 | 027 | | Harrison Hot Springs | VL | |
| 59 | 03 | 017 | | Central Kootenay C | RDA | ◆ | 59 | 09 | 032 | 930 | Kent | DM | ◆ |
| 59 | 03 | 019 | | Slocan | VL | | 59 | 09 | 034 | | Fraser Valley D | RDA | ◆ |
| 59 | 03 | 023 | | Kaslo | VL | | 59 | 09 | 036 | 930 | Fraser Valley E | RDA | ◆ |
| 59 | 03 | 027 | | Silverton | VL | | 59 | 09 | 048 | | Fraser Valley C | RDA | ◆ |
| 59 | 03 | 032 | | New Denver | VL | ◆ | 59 | 09 | 052 | 932 | Abbotsford | CY | ◆ |
| 59 | 03 | 039 | | Central Kootenay D | RDA | | 59 | 09 | 056 | 932 | Mission | DM | |
| 59 | 03 | 041 | | Central Kootenay E | RDA | ◆ | 59 | 09 | 060 | | Fraser Valley F | RDA | |
| 59 | 03 | 043 | | Central Kootenay F | RDA | ◆ | 59 | 09 | 062 | | Fraser Valley G | RDA | ◆ |
| 59 | 03 | 045 | | Castlegar | CY | ◆ | 59 | 09 | 064 | 932 | Fraser Valley H | RDA | ◆ |
| 59 | 03 | 047 | | Central Kootenay G | RDA | | 59 | 09 | 801 | | Aywwawwis 15 | IRI | |
| 59 | 03 | 050 | | Nakusp | VL | ◆ | 59 | 09 | 802 | | Boothroyd 5A | IRI | |
| 59 | 03 | 052 | | Central Kootenay H | RDA | ◆ | 59 | 09 | 803 | | Boothroyd 8A (Part) | IRI | ● ◆ |
| 59 | 03 | 056 | | Central Kootenay I | RDA | ◆ | 59 | 09 | 804 | | Chawathil 4 | IRI | |
| 59 | 03 | 058 | | Central Kootenay J | RDA | ◆ | 59 | 09 | 805 | | Inkahtsaph 6 | IRI | |
| 59 | 03 | 060 | | Central Kootenay K | RDA | ◆ | 59 | 09 | 806 | | Kopchitchin 2 | IRI | |
| 59 | 03 | 807 | | Creston 1 | IRI | | 59 | 09 | 807 | | Ohamil 1 | IRI | |
| 59 | 05 | | | Kootenay Boundary | RD | | 59 | 09 | 808 | | Puckatholetchin 11 | IRI | |
| 59 | 05 | 005 | | Fruitvale | VL | | 59 | 09 | 809 | | Saddle Rock 9 | IRI | |
| 59 | 05 | 009 | | Montrose | VL | ◆ | 59 | 09 | 810 | | Lukseetsissum 9 | IRI | |
| 59 | 05 | 014 | | Trail | CY | | 59 | 09 | 811 | | Ruby Creek 2 | IRI | |
| 59 | 05 | 018 | | Warfield | VL | | 59 | 09 | 812 | | Schkam 2 | IRI | |
| 59 | 05 | 023 | | Rossland | CY | ◆ | 59 | 09 | 813 | | Sho-ook 5 | IRI | |
| 59 | 05 | 026 | | Kootenay Boundary A | RDA | ◆ | 59 | 09 | 814 | | Skawahlook 1 | IRI | |
| 59 | 05 | 030 | | Kootenay Boundary B | RDA | ◆ | 59 | 09 | 815 | | Speyum 3 | IRI | |
| 59 | 05 | 032 | | Grand Forks | CY | | 59 | 09 | 816 | | Spuzzum 1 | IRI | |
| 59 | 05 | 037 | | Midway | VL | | 59 | 09 | 817 | | Tuckkwiowhum 1 | IRI | |
| 59 | 05 | 042 | | Greenwood | CY | | 59 | 09 | 818 | | Yale Town 1 | IRI | |
| 59 | 05 | 050 | | Kootenay Boundary C | RDA | | 59 | 09 | 819 | | Kahmoose 4 | IRI | |
| 59 | 05 | 052 | | Kootenay Boundary D | RDA | | 59 | 09 | 820 | | Chaumox 11 | IRI | |
| 59 | 05 | 054 | | Kootenay Boundary E | RDA | | 59 | 09 | 821 | 930 | Kwawkwawapilt 6 | IRI | ◆ |
| | | | | | | | 59 | 09 | 822 | 930 | Skowkale 10 | IRI | ◆ |
| | | | | | | | 59 | 09 | 823 | 930 | Skowkale 11 | IRI | |
| | | | | | | | 59 | 09 | 824 | 930 | Skwah 4 | IRI | ◆ |

Tableau 3 Divisions et subdivisions de recensement en ordre numérique, selon la province et le territoire, 2006 (suite)

| PR | DR | SDR | RMR/ AR | Nom | Genre | Change- ment | PR | DR | SDR | RMR/ AR | Nom | Genre | Change- ment |
|-------------------------------------|-----------|-----|------------|--------------------------|-----------|-----------------|-------------------------------------|-----------|------------------------|------------|----------------------|-----------|-----------------|
| Colombie-Britannique (suite) | | | | | | | Colombie-Britannique (suite) | | | | | | |
| 59 | 09 | 825 | 930 | Skwali 3 | IRI | ◆ | 59 | 15 | 802 | 933 | Tsawwassen | IRI | ◆ |
| 59 | 09 | 826 | 930 | Skway 5 | IRI | ◆ | 59 | 15 | 803 | 933 | Musqueam 2 | IRI | ◆ |
| 59 | 09 | 827 | 930 | Soowahlie 14 | IRI | | 59 | 15 | 804 | 933 | Coquitlam 2 | IRI | ◆ |
| 59 | 09 | 828 | 930 | Squiaala 7 | IRI | | 59 | 15 | 805 | 933 | Coquitlam 1 | IRI | ◆ |
| 59 | 09 | 829 | 930 | Squiaala 8 | IRI | | 59 | 15 | 806 | 933 | Burrard Inlet 3 | IRI | |
| 59 | 09 | 830 | 930 | Tzeachten 13 | IRI | ◆ | 59 | 15 | 807 | 933 | Mission 1 | IRI | ◆ |
| 59 | 09 | 831 | 930 | Yakweakwoose 12 | IRI | ◆ | 59 | 15 | 808 | 933 | Capilano 5 | IRI | ◆ |
| 59 | 09 | 832 | 930 | Seabird Island | IRI | | 59 | 15 | 809 | 933 | Barnston Island 3 | IRI | ◆ |
| 59 | 09 | 833 | 930 | Scowlitz 1 | IRI | | 59 | 15 | 810 | 933 | Musqueam 4 | IRI | ◆ |
| 59 | 09 | 834 | 930 | Tseatah 2 | IRI | ◆ | 59 | 15 | 811 | 933 | Seymour Creek 2 | IRI | ◆ |
| 59 | 09 | 835 | 930 | Aitchelitch 9 | IRI | | 59 | 15 | 813 | 933 | Katzie 2 | IRI | |
| 59 | 09 | 836 | | Boston Bar 1A | IRI | | 59 | 15 | 816 | 933 | McMillan Island 6 | IRI | ◆ |
| 59 | 09 | 837 | | Cheam 1 | IRI | | 59 | 15 | 825 | 933 | Matsqui 4 | IRI | ◆ |
| 59 | 09 | 838 | 930 | Schelawat 1 | IRI | ◆ | 59 | 15 | 830 | 933 | Katzie 1 | IRI | ◆ |
| 59 | 09 | 839 | | Chehalis 5 | IRI | ◆ | 59 | 15 | 835 | 933 | Langley 5 | IRI | |
| 59 | 09 | 840 | | Swahliseah 14 | IRI | | 59 | 15 | 840 | 933 | Whonnock 1 | IRI | ◆ |
| 59 | 09 | 841 | | Stullawheets 8 | IRI | | | | | | | | |
| 59 | 09 | 842 | | Douglas 8 | IRI | | 59 | 17 | Capital | | | RD | |
| 59 | 09 | 843 | | Peters 1 | IRI | ◆ | 59 | 17 | 005 | 935 | North Saanich | DM | |
| 59 | 09 | 844 | | Popkum 1 | IRI | | 59 | 17 | 010 | 935 | Sidney | T | |
| 59 | 09 | 845 | | Skookumchuck 4 | IRI | | 59 | 17 | 015 | 935 | Central Saanich | DM | ◆ |
| 59 | 09 | 846 | | Franks 10 | IRI | | 59 | 17 | 021 | 935 | Saanich | DM | |
| 59 | 09 | 847 | | Bucktum 4 | IRI | | 59 | 17 | 027 | | Capital F | RDA | |
| 59 | 09 | 848 | | Tipella 7 | IRI | ◆ | 59 | 17 | 029 | | Capital G | RDA | ◆ |
| 59 | 09 | 849 | 930 | Skwahla 2 | IRI | | 59 | 17 | 030 | 935 | Oak Bay | DM | |
| 59 | 09 | 852 | | Baptiste Smith 1A | IRI | | 59 | 17 | 034 | 935 | Victoria | CY | |
| 59 | 09 | 855 | | Sachteen 2 | IRI | | 59 | 17 | 040 | 935 | Esquimalt | DM | |
| 59 | 09 | 860 | | Sachteen 2A | IRI | | 59 | 17 | 041 | 935 | Colwood | CY | |
| 59 | 09 | 865 | | Samahquam 1 | IRI | | 59 | 17 | 042 | 935 | Metchosin | DM | |
| 59 | 09 | 870 | | Kuthlalth 3 | IRI | | 59 | 17 | 044 | 935 | Langford | CY | ◆ |
| 59 | 09 | 875 | | Baptiste Smith 1B | IRI | | 59 | 17 | 047 | 935 | View Royal | T | |
| 59 | 09 | 876 | | Albert Flat 5 | IRI | | 59 | 17 | 049 | 935 | Highlands | DM | |
| 59 | 09 | 877 | 932 | Upper Sumas 6 | IRI | | 59 | 17 | 052 | 935 | Sooke | DM | ◆ |
| 59 | 09 | 878 | 932 | Matsqui Main 2 | IRI | | 59 | 17 | 054 | 935 | Capital H (Part 1) | RDA | ◆ |
| 59 | 09 | 879 | | Holachten 8 | IRI | | 59 | 17 | 056 | | Capital H (Part 2) | RDA | ◆ |
| 59 | 09 | 880 | | Lakahahmen 11 | IRI | ◆ | 59 | 17 | 801 | 935 | Cole Bay 3 | IRI | |
| 59 | 09 | 881 | | Sqweahm 10 | IRI | ◆ | 59 | 17 | 802 | 935 | Union Bay 4 | IRI | |
| 59 | 09 | 882 | | Squawkum Creek 3 | IRI | | 59 | 17 | 803 | 935 | East Saanich 2 | IRI | ◆ |
| 59 | 15 | | | Greater Vancouver | RD | | 59 | 17 | 804 | 935 | South Saanich 1 | IRI | ◆ |
| 59 | 15 | 001 | 933 | Langley | DM | ◆ | 59 | 17 | 805 | | Galiano Island 9 | IRI | ◆ |
| 59 | 15 | 002 | 933 | Langley | CY | | 59 | 17 | 806 | | Mayne Island 6 | IRI | |
| 59 | 15 | 004 | 933 | Surrey | CY | ◆ | 59 | 17 | 809 | 935 | Becher Bay 1 | IRI | |
| 59 | 15 | 007 | 933 | White Rock | CY | ◆ | 59 | 17 | 811 | 935 | Esquimalt | IRI | |
| 59 | 15 | 011 | 933 | Delta | DM | ◆ | 59 | 17 | 812 | 935 | New Songhees 1A | IRI | |
| 59 | 15 | 015 | 933 | Richmond | CY | | 59 | 17 | 815 | | Gordon River 2 | IRI | |
| 59 | 15 | 020 | 933 | Greater Vancouver A | RDA | ◆ | 59 | 17 | 816 | | Pacheena 1 | IRI | ◆ |
| 59 | 15 | 022 | 933 | Vancouver | CY | | 59 | 17 | 817 | 935 | T'Sou-ke 1 (Sooke 1) | IRI | |
| 59 | 15 | 025 | 933 | Burnaby | CY | | 59 | 17 | 818 | 935 | T'Sou-ke 2 (Sooke 2) | IRI | ◆ |
| 59 | 15 | 029 | 933 | New Westminster | CY | | 59 | 19 | Cowichan Valley | | | RD | |
| 59 | 15 | 034 | 933 | Coquitlam | CY | ◆ | 59 | 19 | 008 | 937 | North Cowichan | DM | ◆ |
| 59 | 15 | 036 | 933 | Belcarra | VL | | 59 | 19 | 012 | 937 | Duncan | CY | |
| 59 | 15 | 038 | 933 | Anmore | VL | | 59 | 19 | 013 | 937 | Cowichan Valley D | RDA | |
| 59 | 15 | 039 | 933 | Port Coquitlam | CY | ◆ | 59 | 19 | 015 | | Cowichan Valley G | RDA | ◆ |
| 59 | 15 | 043 | 933 | Port Moody | CY | | 59 | 19 | 016 | | Lake Cowichan | T | ◆ |
| 59 | 15 | 046 | 933 | North Vancouver | DM | ◆ | 59 | 19 | 017 | | Cowichan Valley H | RDA | ◆ |
| 59 | 15 | 051 | 933 | North Vancouver | CY | ◆ | 59 | 19 | 021 | | Ladysmith | T | ◆ |
| 59 | 15 | 055 | 933 | West Vancouver | DM | ◆ | 59 | 19 | 033 | | Cowichan Valley F | RDA | ◆ |
| 59 | 15 | 062 | 933 | Bowen Island | IM | | 59 | 19 | 035 | | Cowichan Valley I | RDA | |
| 59 | 15 | 065 | 933 | Lions Bay | VL | | 59 | 19 | 043 | | Cowichan Valley A | RDA | |
| 59 | 15 | 070 | 933 | Pitt Meadows | DM | | 59 | 19 | 046 | | Cowichan Valley B | RDA | |
| 59 | 15 | 075 | 933 | Maple Ridge | DM | | 59 | 19 | 049 | | Cowichan Valley C | RDA | ◆ |
| 59 | 15 | 801 | 933 | Semiahmoo | IRI | ◆ | 59 | 19 | 051 | 937 | Cowichan Valley E | RDA | ◆ |

Tableau 3 Divisions et subdivisions de recensement en ordre numérique, selon la province et le territoire, 2006 (suite)

| PR | DR | SDR | RMR/ AR | Nom | Genre | Change- ment | PR | DR | SDR | RMR/ AR | Nom | Genre | Change- ment |
|-------------------------------------|----|-----|------------|---------------------|-------|-----------------|-------------------------------------|----|-----|------------|--------------------|-------|-----------------|
| Colombie-Britannique (suite) | | | | | | | Colombie-Britannique (suite) | | | | | | |
| 59 | 19 | 801 | 937 | Halalt 2 | IRI | | 59 | 23 | 814 | 940 | Sachsa 4 | IRI | |
| 59 | 19 | 802 | 937 | Squaw-hay-one 11 | IRI | | 59 | 23 | 815 | | Stuart Bay 6 | IRI | |
| 59 | 19 | 803 | 937 | Tsussie 6 | IRI | | 59 | 23 | 816 | 940 | Tsahaheh 1 | IRI | ◆ |
| 59 | 19 | 804 | | Chemainus 13 | IRI | | 59 | 23 | 821 | 940 | Keeshan 9 | IRI | |
| 59 | 19 | 805 | | Claoose 4 | IRI | | 59 | 23 | 822 | 940 | Klehkoot 2 | IRI | |
| 59 | 19 | 806 | 937 | Cowichan 9 | IRI | | 59 | 23 | 823 | | Esowista 3 | IRI | |
| 59 | 19 | 807 | 937 | Cowichan 1 | IRI | ◆ | 59 | 23 | 824 | | Refuge Cove 6 | IRI | |
| 59 | 19 | 808 | 937 | Kil-pah-las 3 | IRI | | 59 | 23 | 825 | | Tin Wis 11 | IRI | ● |
| 59 | 19 | 809 | | Kuper Island 7 | IRI | | 59 25 Comox-Strathcona RD | | | | | | |
| 59 | 19 | 810 | | Lyacksun 3 | IRI | | 59 | 25 | 005 | 943 | Comox | T | ◆ |
| 59 | 19 | 811 | | Shingle Point 4 | IRI | | 59 | 25 | 010 | 943 | Courtenay | CY | ◆ |
| 59 | 19 | 812 | | Cowichan Lake | IRI | | 59 | 25 | 014 | 943 | Cumberland | VL | ◆ |
| 59 | 19 | 814 | | Malachan 11 | IRI | | 59 | 25 | 018 | 943 | Comox-Strathcona A | RDA | ◆ |
| 59 | 19 | 815 | | Malahat 11 | IRI | | 59 | 25 | 019 | | Comox-Strathcona K | RDA | |
| 59 | 19 | 816 | | Oyster Bay 12 | IRI | ◆ | 59 | 25 | 022 | 943 | Comox-Strathcona B | RDA | ◆ |
| 59 | 19 | 817 | | Portier Pass 5 | IRI | | 59 | 25 | 024 | | Comox-Strathcona C | RDA | ◆ |
| 59 | 19 | 818 | 937 | Theik 2 | IRI | | 59 | 25 | 025 | | Gold River | VL | |
| 59 | 19 | 819 | | Wyah 3 | IRI | | 59 | 25 | 029 | | Zeballos | VL | |
| 59 | 19 | 820 | | Est-Patrolas 4 | IRI | ● | 59 | 25 | 030 | | Tahsis | VL | |
| 59 | 19 | 821 | 937 | Tzart-Lam 5 | IRI | ● | 59 | 25 | 034 | 944 | Campbell River | CY | ● ◆ |
| 59 21 Nanaimo RD | | | | | | | 59 | 25 | 039 | 944 | Sayward | VL | |
| 59 | 21 | 007 | 938 | Nanaimo | CY | ◆ | 59 | 25 | 042 | 944 | Comox-Strathcona D | RDA | ◆ |
| 59 | 21 | 008 | 938 | Lantzville | DM | ● ◆ | 59 | 25 | 046 | 944 | Comox-Strathcona H | RDA | ◆ |
| 59 | 21 | 010 | 938 | Nanaimo A | RDA | | 59 | 25 | 049 | | Comox-Strathcona G | RDA | ◆ |
| 59 | 21 | 014 | | Nanaimo B | RDA | | 59 | 25 | 052 | | Comox-Strathcona I | RDA | |
| 59 | 21 | 016 | 938 | Nanaimo C | RDA | ● | 59 | 25 | 054 | | Comox-Strathcona J | RDA | |
| 59 | 21 | 018 | 939 | Parksville | CY | | 59 | 25 | 801 | 943 | Comox 1 | IRI | |
| 59 | 21 | 023 | 939 | Qualicum Beach | T | ◆ | 59 | 25 | 802 | | Pentledge 2 | IRI | |
| 59 | 21 | 030 | | Nanaimo E | RDA | | 59 | 25 | 803 | | Ahaminaquus 12 | IRI | |
| 59 | 21 | 032 | | Nanaimo F | RDA | | 59 | 25 | 804 | 944 | Campbell River 11 | IRI | |
| 59 | 21 | 034 | 939 | Nanaimo G | RDA | ◆ | 59 | 25 | 805 | | Chenahkint 12 | IRI | |
| 59 | 21 | 036 | | Nanaimo H | RDA | | 59 | 25 | 806 | | Houpsitas 6 | IRI | |
| 59 | 21 | 801 | 938 | Nanaimo River 3 | IRI | ◆ | 59 | 25 | 808 | | Nuchatl 2 | IRI | |
| 59 | 21 | 802 | 938 | Nanaimo River 2 | IRI | | 59 | 25 | 809 | | Nuchatl 1 | IRI | |
| 59 | 21 | 803 | 938 | Nanaimo River 4 | IRI | | 59 | 25 | 812 | 944 | Quinsam 12 | IRI | |
| 59 | 21 | 804 | 938 | Nanaimo Town 1 | IRI | | 59 | 25 | 813 | | Village Island 1 | IRI | |
| 59 | 21 | 805 | 938 | Nanoose | IRI | ◆ | 59 | 25 | 814 | | Yuquot 1 | IRI | |
| 59 | 21 | 806 | | Qualicum | IRI | | 59 | 25 | 815 | | Aupe 6 | IRI | |
| 59 23 Alberni-Clayoquot RD | | | | | | | 59 | 25 | 816 | | Aupe 6A | IRI | |
| 59 | 23 | 008 | 940 | Port Alberni | CY | ◆ | 59 | 25 | 817 | | Cape Mudge 10 | IRI | |
| 59 | 23 | 019 | | Ucluelet | DM | | 59 | 25 | 818 | | Squirrel Cove 8 | IRI | |
| 59 | 23 | 025 | | Tofino | DM | ◆ | 59 | 25 | 819 | | Tatpo-oose 10 | IRI | |
| 59 | 23 | 033 | | Alberni-Clayoquot B | RDA | ◆ | 59 | 25 | 820 | | Tork 7 | IRI | |
| 59 | 23 | 035 | 940 | Alberni-Clayoquot D | RDA | ◆ | 59 | 25 | 825 | | Matsayno 5 | IRI | |
| 59 | 23 | 037 | 940 | Alberni-Clayoquot E | RDA | ◆ | 59 | 25 | 830 | | Saaiyouck 6 | IRI | |
| 59 | 23 | 039 | 940 | Alberni-Clayoquot F | RDA | ◆ | 59 | 25 | 833 | | Oclucje 7 | IRI | |
| 59 | 23 | 047 | 940 | Alberni-Clayoquot A | RDA | ◆ | 59 | 25 | 835 | | Tsa Xana 18 | IRI | |
| 59 | 23 | 049 | | Alberni-Clayoquot C | RDA | ◆ | 59 | 25 | 836 | | Ehatis 11 | IRI | ● |
| 59 | 23 | 801 | 940 | Ahahswinis 1 | IRI | ◆ | 59 | 25 | 840 | 944 | Homalco 9 | IRI | ● |
| 59 | 23 | 802 | 940 | Alberni 2 | IRI | | 59 27 Powell River RD | | | | | | |
| 59 | 23 | 803 | 940 | Anacla 12 | IRI | | 59 | 27 | 008 | 945 | Powell River | CY | ● |
| 59 | 23 | 804 | | Clakamucus 2 | IRI | ◆ | 59 | 27 | 010 | | Powell River A | RDA | |
| 59 | 23 | 805 | 940 | Elhlateese 2 | IRI | | 59 | 27 | 012 | 945 | Powell River B | RDA | |
| 59 | 23 | 806 | | Hesquiat 1 | IRI | ◆ | 59 | 27 | 016 | 945 | Powell River C | RDA | |
| 59 | 23 | 807 | | Ittatsoo 1 | IRI | | 59 | 27 | 018 | | Powell River D | RDA | |
| 59 | 23 | 808 | | Marktosis 15 | IRI | | 59 | 27 | 020 | | Powell River E | RDA | |
| 59 | 23 | 809 | 940 | Numukamis 1 | IRI | ◆ | 59 | 27 | 802 | | Sliammon 1 | IRI | |
| 59 | 23 | 810 | | Macoah 1 | IRI | | 59 | 27 | 805 | | Harwood Island 2 | IRI | |
| 59 | 23 | 812 | | Openit 27 | IRI | | 59 | 27 | 806 | 945 | Sechelt (Part) | IGD | |
| 59 | 23 | 813 | | Opitsat 1 | IRI | | | | | | | | |

Tableau 3 Divisions et subdivisions de recensement en ordre numérique, selon la province et le territoire, 2006 (suite)

| PR | DR | SDR | RMR/ AR | Nom | Genre | Change- ment | PR | DR | SDR | RMR/ AR | Nom | Genre | Change- ment |
|-------------------------------------|-----------|-----|------------|--------------------------|-----------|-----------------|-------------------------------------|----|-----|------------|---|-------|-----------------|
| Colombie-Britannique (suite) | | | | | | | Colombie-Britannique (suite) | | | | | | |
| 59 | 29 | | | Sunshine Coast | RD | | 59 | 33 | 008 | | Thompson-Nicola M | RDA | ◆ |
| 59 | 29 | 005 | | Gibsons | T | | 59 | 33 | 012 | | Thompson-Nicola N | RDA | ◆ |
| 59 | 29 | 011 | | Sechelt | DM | | 59 | 33 | 015 | | Lytton | VL | |
| 59 | 29 | 018 | | Sunshine Coast A | RDA | | 59 | 33 | 019 | | Ashcroft | VL | ◆ |
| 59 | 29 | 022 | | Sunshine Coast B | RDA | | 59 | 33 | 024 | | Cache Creek | VL | |
| 59 | 29 | 024 | | Sunshine Coast D | RDA | | 59 | 33 | 028 | | Clinton | VL | ◆ |
| 59 | 29 | 026 | | Sunshine Coast E | RDA | | 59 | 33 | 032 | | Thompson-Nicola E (Bonaparte Plateau) | RDA | ● ◆ |
| 59 | 29 | 028 | | Sunshine Coast F | RDA | ◆ | 59 | 33 | 035 | 925 | Logan Lake | DM | |
| 59 | 29 | 801 | | Chekwelp 26 | IRI | | 59 | 33 | 037 | | Thompson-Nicola I (Blue Sky Country) | RDA | ● ◆ |
| 59 | 29 | 802 | | Chekwelp 26A | IRI | ◆ | 59 | 33 | 039 | 925 | Thompson-Nicola J (Copper Desert Country) | RDA | ● ◆ |
| 59 | 29 | 803 | | Sechelt (Part) | IGD | | 59 | 33 | 042 | 925 | Kamloops | RDA | ● ◆ |
| 59 | 29 | 804 | | Schaltuuch 27 | IRI | | 59 | 33 | 044 | 925 | Thompson-Nicola P (Rivers and the Peaks) | RDA | ● ◆ |
| 59 | 31 | | | Squamish-Lillooet | RD | | 59 | 33 | 054 | 925 | Chase | VL | ◆ |
| 59 | 31 | 006 | 934 | Squamish | DM | ◆ | 59 | 33 | 060 | | Thompson-Nicola L | RDA | |
| 59 | 31 | 012 | | Pemberton | VL | ◆ | 59 | 33 | 068 | | Thompson-Nicola A (Wells Gray Country) | RDA | ● |
| 59 | 31 | 017 | | Squamish-Lillooet C | RDA | ◆ | 59 | 33 | 070 | | Thompson-Nicola B (Thompson Headwaters) | RDA | ● |
| 59 | 31 | 020 | | Whistler | DM | | 59 | 33 | 072 | | Thompson-Nicola O (Lower North Thompson) | RDA | ● ◆ |
| 59 | 31 | 021 | | Squamish-Lillooet D | RDA | ◆ | 59 | 33 | 801 | | Coldwater 1 | IRI | |
| 59 | 31 | 026 | | Lillooet | DM | ◆ | 59 | 33 | 802 | | Douglas Lake 3 | IRI | |
| 59 | 31 | 032 | | Squamish-Lillooet A | RDA | | 59 | 33 | 803 | | Hamilton Creek 2 | IRI | ◆ |
| 59 | 31 | 034 | | Squamish-Lillooet B | RDA | ◆ | 59 | 33 | 804 | | Hamilton Creek 7 | IRI | |
| 59 | 31 | 801 | | Cheakamus 11 | IRI | | 59 | 33 | 805 | | Joeyaska 2 | IRI | |
| 59 | 31 | 802 | 934 | Kowtain 17 | IRI | | 59 | 33 | 806 | | Nicola Lake 1 | IRI | |
| 59 | 31 | 803 | | Mount Currie 1 | IRI | | 59 | 33 | 807 | | Nicola Mameet 1 | IRI | |
| 59 | 31 | 804 | | Mount Currie 10 | IRI | ◆ | 59 | 33 | 808 | | Nooaitch 10 | IRI | ◆ |
| 59 | 31 | 805 | | Nequatque 1 | IRI | | 59 | 33 | 809 | | Paul's Basin 2 | IRI | |
| 59 | 31 | 806 | 934 | Seaichem 16 | IRI | ◆ | 59 | 33 | 811 | | Zoht 4 | IRI | |
| 59 | 31 | 807 | 934 | Stawamus 24 | IRI | ◆ | 59 | 33 | 812 | | Bonaparte 3 | IRI | |
| 59 | 31 | 808 | 934 | Waiwakum 14 | IRI | | 59 | 33 | 814 | | Canoe Creek 1 | IRI | |
| 59 | 31 | 809 | 934 | Yekwaupsum 18 | IRI | | 59 | 33 | 815 | | Halhalaeden 14A | IRI | |
| 59 | 31 | 810 | | Nequatque 3A | IRI | | 59 | 33 | 816 | | Chuchhriaschin 5 | IRI | |
| 59 | 31 | 811 | | Mount Currie 2 | IRI | | 59 | 33 | 817 | | Skeetchestn | IRI | ◆ |
| 59 | 31 | 812 | | Nesuch 3 | IRI | | 59 | 33 | 818 | | Halhalaeden 14 | IRI | |
| 59 | 31 | 813 | | Bridge River 1 | IRI | ◆ | 59 | 33 | 819 | | High Bar 1 | IRI | ◆ |
| 59 | 31 | 814 | | Cayoosh Creek 1 | IRI | | 59 | 33 | 820 | | Inkluckcheen 21 | IRI | |
| 59 | 31 | 815 | | Chilhil 6 | IRI | | 59 | 33 | 821 | | Canoe Creek 2 | IRI | |
| 59 | 31 | 816 | | Fountain 1 | IRI | | 59 | 33 | 822 | | Chuchhriaschin 5A | IRI | |
| 59 | 31 | 817 | | Fountain 3 | IRI | ◆ | 59 | 33 | 823 | | Kitzowit 20 | IRI | |
| 59 | 31 | 818 | | Fountain 10 | IRI | | 59 | 33 | 824 | | Skuppah 2A | IRI | |
| 59 | 31 | 819 | | Fountain 11 | IRI | | 59 | 33 | 825 | | Inklyuhkinatko 2 | IRI | |
| 59 | 31 | 820 | | Fountain 12 | IRI | | 59 | 33 | 826 | | Kanaka Bar 1A | IRI | |
| 59 | 31 | 821 | | Lillooet 1 | IRI | | 59 | 33 | 827 | | Kanaka Bar 2 | IRI | |
| 59 | 31 | 822 | | Fountain Creek 8 | IRI | | 59 | 33 | 828 | | Basque 18 | IRI | |
| 59 | 31 | 823 | | McCartney's Flat 4 | IRI | | 59 | 33 | 829 | | Klahkamich 17 | IRI | |
| 59 | 31 | 824 | | Seton Lake 5 | IRI | ◆ | 59 | 33 | 830 | | Klahkowitz 5 | IRI | |
| 59 | 31 | 826 | | Necait 6 | IRI | | 59 | 33 | 831 | | Kleetelekt 22 | IRI | |
| 59 | 31 | 827 | | Nesikep 6 | IRI | | 59 | 33 | 832 | | Klickkumcheen 18 | IRI | |
| 59 | 31 | 828 | | Pashilqua 2 | IRI | | 59 | 33 | 834 | | Kumcheen 1 | IRI | |
| 59 | 31 | 829 | | Pavilion 1 | IRI | | 59 | 33 | 835 | | Leon Creek 2 | IRI | |
| 59 | 31 | 830 | | Seton Lake 5A | IRI | ◆ | 59 | 33 | 836 | | Lower Hat Creek 2 | IRI | |
| 59 | 31 | 831 | | Slosh 1 | IRI | ◆ | 59 | 33 | 839 | | Lytton 4A | IRI | ◆ |
| 59 | 31 | 832 | | Towinock 2 | IRI | | 59 | 33 | 840 | | Lytton 4E | IRI | |
| 59 | 31 | 833 | | Mission 5 | IRI | | 59 | 33 | 841 | | Lytton 9A | IRI | |
| 59 | 31 | 837 | | Mount Currie 8 | IRI | | 59 | 33 | 842 | | Lytton 9B | IRI | |
| 59 | 31 | 838 | | Mount Currie 6 | IRI | ◆ | 59 | 33 | 844 | | Ashcroft 4 | IRI | ◆ |
| 59 | 31 | 839 | | Slosh 1A | IRI | | 59 | 33 | 845 | | 105 Mile Post 2 | IRI | |
| 59 | 31 | 840 | | Nequatque 2 | IRI | | 59 | 33 | 846 | | Oregon Jack Creek 5 | IRI | |
| 59 | 31 | 842 | | Fountain 1B | IRI | ● | | | | | | | |
| 59 | 33 | | | Thompson-Nicola | RD | | | | | | | | |
| 59 | 33 | 006 | | Merritt | CY | ◆ | | | | | | | |

Tableau 3 Divisions et subdivisions de recensement en ordre numérique, selon la province et le territoire, 2006 (suite)

| PR | DR | SDR | RMR/ AR | Nom | Genre | Change- ment | PR | DR | SDR | RMR/ AR | Nom | Genre | Change- ment |
|-------------------------------------|----|-----|------------|------------------------------|-------|-----------------|-------------------------------------|----|-----|------------|------------------------|-------|-----------------|
| Colombie-Britannique (suite) | | | | | | | Colombie-Britannique (suite) | | | | | | |
| 59 | 33 | 847 | | Spatsum 11 | IRI | | 59 | 37 | 023 | | North Okanagan E | RDA | |
| 59 | 33 | 848 | | Nickel Palm 4 | IRI | ◆ | 59 | 37 | 024 | | Spallumcheen | DM | ◆ |
| 59 | 33 | 850 | | Nickeyeah 25 | IRI | | 59 | 37 | 028 | | Armstrong | CY | ◆ |
| 59 | 33 | 851 | | Nicomen 1 | IRI | | 59 | 37 | 033 | | Enderby | CY | |
| 59 | 33 | 852 | | Nohomeen 23 | IRI | | 59 | 37 | 041 | | North Okanagan F | RDA | |
| 59 | 33 | 853 | | Nuuautin 2 | IRI | | 59 | 37 | 801 | 918 | Okanagan (Part) 1 | IRI | |
| 59 | 33 | 854 | | Paska Island 3 | IRI | ● | 59 | 37 | 802 | | Enderby 2 | IRI | |
| 59 | 33 | 855 | | Papyum 27 | IRI | | 59 | 37 | 803 | 918 | Priest's Valley 6 | IRI | |
| 59 | 33 | 856 | | Papyum 27A | IRI | | 59 | 37 | 805 | | Harris 3 | IRI | |
| 59 | 33 | 857 | | Pemynoos 9 | IRI | | 59 39 Columbia-Shuswap RD | | | | | | |
| 59 | 33 | 858 | | Seah 5 | IRI | | 59 | 39 | 007 | | Golden | T | |
| 59 | 33 | 859 | | Shackan 11 | IRI | | 59 | 39 | 011 | | Columbia-Shuswap A | RDA | |
| 59 | 33 | 860 | | Siska Flat 3 | IRI | ◆ | 59 | 39 | 019 | | Revelstoke | CY | ◆ |
| 59 | 33 | 861 | | Kloklowuck 7 | IRI | | 59 | 39 | 023 | | Columbia-Shuswap B | RDA | ◆ |
| 59 | 33 | 862 | | Siska Flat 5A | IRI | | 59 | 39 | 032 | 920 | Salmon Arm | CY | ● |
| 59 | 33 | 863 | | Siska Flat 5B | IRI | | 59 | 39 | 037 | | Columbia-Shuswap C | RDA | |
| 59 | 33 | 864 | | Siska Flat 8 | IRI | | 59 | 39 | 039 | | Columbia-Shuswap D | RDA | |
| 59 | 33 | 865 | | Skuppah 4 | IRI | | 59 | 39 | 043 | | Columbia-Shuswap E | RDA | |
| 59 | 33 | 866 | | Skwayaynope 26 | IRI | | 59 | 39 | 044 | | Columbia-Shuswap F | RDA | |
| 59 | 33 | 867 | | Spences Bridge 4 | IRI | | 59 | 39 | 045 | | Sicamous | DM | |
| 59 | 33 | 868 | | Spintlum Flat 3 | IRI | | 59 | 39 | 801 | | Chum Creek 2 | IRI | |
| 59 | 33 | 869 | | Staiyahanny 8 | IRI | | 59 | 39 | 802 | | Hustalen 1 | IRI | |
| 59 | 33 | 870 | | Nkaih 10 | IRI | | 59 | 39 | 803 | | North Bay 5 | IRI | |
| 59 | 33 | 871 | | Spences Bridge 4C | IRI | | 59 | 39 | 804 | | Okanagan (Part) 1 | IRI | |
| 59 | 33 | 872 | | Marble Canyon 3 | IRI | | 59 | 39 | 805 | | Quaaout 1 | IRI | |
| 59 | 33 | 873 | | Stryen 9 | IRI | | 59 | 39 | 806 | | Salmon River 1 | IRI | |
| 59 | 33 | 874 | | Tsaukan 12 | IRI | | 59 | 39 | 807 | | Scotch Creek 4 | IRI | |
| 59 | 33 | 875 | | Upper Hat Creek 1 | IRI | | 59 | 39 | 808 | 920 | Switsemalph 3 | IRI | |
| 59 | 33 | 876 | | Upper Nepa 6 | IRI | | 59 | 39 | 809 | 920 | Switsemalph 6 | IRI | |
| 59 | 33 | 877 | 925 | Whispering Pines 4 | IRI | | 59 | 39 | 810 | 920 | Switsemalph 7 | IRI | |
| 59 | 33 | 878 | | Yawaucht 11 | IRI | | 59 41 Cariboo RD | | | | | | |
| 59 | 33 | 879 | | Zacht 5 | IRI | | 59 | 41 | 005 | | One Hundred Mile House | DM | |
| 59 | 33 | 880 | 925 | Kamloops 1 | IRI | | 59 | 41 | 009 | 950 | Williams Lake | CY | ◆ |
| 59 | 33 | 883 | 925 | Neskonlith 1 (Neskainlith 1) | IRI | | 59 | 41 | 010 | 950 | Cariboo D | RDA | ◆ |
| 59 | 33 | 884 | 925 | Sahhaltkum 4 | IRI | | 59 | 41 | 012 | 950 | Cariboo E | RDA | ◆ |
| 59 | 33 | 885 | | Neskonlith 2 | IRI | | 59 | 41 | 013 | 952 | Quesnel | CY | ◆ |
| 59 | 33 | 886 | | Nekalliston 2 | IRI | | 59 | 41 | 014 | | Cariboo F | RDA | ◆ |
| 59 | 33 | 887 | | North Thompson 1 | IRI | | 59 | 41 | 015 | | Cariboo G | RDA | |
| 59 | 33 | 888 | | Louis Creek 4 | IRI | ◆ | 59 | 41 | 016 | | Cariboo H | RDA | ◆ |
| 59 | 33 | 889 | | Squaam 2 | IRI | ◆ | 59 | 41 | 017 | | Cariboo L | RDA | ◆ |
| 59 | 33 | 890 | | Cameron Bar 13 | IRI | | 59 | 41 | 019 | 952 | Cariboo A | RDA | ◆ |
| 59 | 33 | 894 | | Inkluckcheen 21B | IRI | ● | 59 | 41 | 021 | 952 | Cariboo B | RDA | |
| 59 | 33 | 895 | | Shawniken 4B | IRI | ● | 59 | 41 | 025 | 952 | Wells | DM | |
| 59 | 33 | 896 | | Nekliptum 1 | IRI | ● | 59 | 41 | 026 | 952 | Cariboo C | RDA | |
| 59 | 33 | 897 | | Boothroyd 8A (Part) | IRI | ● | 59 | 41 | 027 | 952 | Cariboo I | RDA | ◆ |
| 59 35 Central Okanagan RD | | | | | | | 59 | 41 | 027 | 952 | Cariboo J | RDA | ◆ |
| 59 | 35 | 010 | 915 | Kelowna | CY | ◆ | 59 | 41 | 041 | | Cariboo K | RDA | ◆ |
| 59 | 35 | 012 | 915 | Central Okanagan | RDA | ● ◆ | 59 | 41 | 801 | 950 | Alkali Lake 1 | IRI | |
| 59 | 35 | 016 | 915 | Lake Country | DM | | 59 | 41 | 802 | | Canim Lake 1 | IRI | |
| 59 | 35 | 018 | 915 | Peachland | DM | | 59 | 41 | 803 | | Canim Lake 4 | IRI | |
| 59 | 35 | 020 | 915 | Central Okanagan J | RDA | ● ◆ | 59 | 41 | 804 | | Canoe Creek 3 | IRI | |
| 59 | 35 | 801 | 915 | Duck Lake 7 | IRI | | 59 | 41 | 805 | | Deep Creek 2 | IRI | |
| 59 | 35 | 802 | 915 | Tsinstikeptum 9 | IRI | ◆ | 59 | 41 | 806 | 950 | Dog Creek 1 | IRI | |
| 59 | 35 | 803 | 915 | Tsinstikeptum 10 | IRI | ◆ | 59 | 41 | 807 | 950 | Dog Creek 2 | IRI | |
| 59 37 North Okanagan RD | | | | | | | 59 | 41 | 808 | | Lohbiee 3 | IRI | |
| 59 | 37 | 005 | | Lumby | VL | | 59 | 41 | 809 | 952 | Quesnel 1 | IRI | |
| 59 | 37 | 010 | 918 | Coldstream | DM | | 59 | 41 | 810 | 950 | Soda Creek 1 | IRI | |
| 59 | 37 | 014 | 918 | Vernon | CY | ◆ | 59 | 41 | 811 | 950 | Johny Sticks 2 | IRI | |
| 59 | 37 | 017 | 918 | North Okanagan B | RDA | ◆ | 59 | 41 | 812 | | Williams Lake 1 | IRI | ◆ |
| 59 | 37 | 021 | 918 | North Okanagan C | RDA | ◆ | 59 | 41 | 813 | | Canim Lake 2 | IRI | |
| 59 | 37 | 022 | | North Okanagan D | RDA | | 59 | 41 | 814 | 952 | Alexandria 3A | IRI | |

Tableau 3 Divisions et subdivisions de recensement en ordre numérique, selon la province et le territoire, 2006 (suite)

| PR | DR | SDR | RMR/ AR | Nom | Genre | Change- ment | PR | DR | SDR | RMR/ AR | Nom | Genre | Change- ment |
|-------------------------------------|----|-----|------------|-------------------------|-------|-----------------|-------------------------------------|-----------|-----|------------|-------------------------------|-----------|-----------------|
| Colombie-Britannique (suite) | | | | | | | Colombie-Britannique (suite) | | | | | | |
| 59 | 41 | 815 | 952 | Alexandria 1 | IRI | | 59 | 43 | | | Mount Waddington | RD | |
| 59 | 41 | 816 | 952 | Alexandria 3 | IRI | | 59 | 43 | 008 | | Alert Bay | VL | |
| 59 | 41 | 817 | | Alexis Creek 14 | IRI | | 59 | 43 | 012 | | Port McNeill | T | |
| 59 | 41 | 818 | | Alexis Creek 16 | IRI | | 59 | 43 | 017 | | Port Alice | VL | |
| 59 | 41 | 819 | | Alexis Creek 24 | IRI | | 59 | 43 | 023 | | Port Hardy | DM | ◆ |
| 59 | 41 | 820 | | Alexis Creek 25 | IRI | | 59 | 43 | 027 | | Mount Waddington B | RDA | |
| 59 | 41 | 821 | | Anahim's Flat 1 | IRI | | 59 | 43 | 031 | | Mount Waddington C | RDA | ◆ |
| 59 | 41 | 822 | | Anahim's Meadow 2 | IRI | | 59 | 43 | 033 | | Mount Waddington D | RDA | |
| 59 | 41 | 823 | | Anahim's Meadow 2A | IRI | | 59 | 43 | 037 | | Mount Waddington A | RDA | ◆ |
| 59 | 41 | 824 | | Andy Cahoose Meadow 16 | IRI | ◆ | 59 | 43 | 801 | | Alert Bay 1 | IRI | |
| 59 | 41 | 825 | 952 | Baezaeko River 25 | IRI | | 59 | 43 | 802 | | Alert Bay 1A | IRI | ◆ |
| 59 | 41 | 826 | | Cahoose 8 | IRI | | 59 | 43 | 804 | | Fort Rupert 1 | IRI | ◆ |
| 59 | 41 | 827 | | Charley Boy's Meadow 3 | IRI | | 59 | 43 | 805 | | Quattishe 1 | IRI | |
| 59 | 41 | 828 | | Chilco Lake 1 | IRI | | 59 | 43 | 806 | | Tsulquate 4 | IRI | ◆ |
| 59 | 41 | 829 | | Chilco Lake 1A | IRI | ◆ | 59 | 43 | 807 | | Dead Point 5 | IRI | |
| 59 | 41 | 830 | | Garden 2 | IRI | ◆ | 59 | 43 | 808 | | Gwayasdums 1 | IRI | |
| 59 | 41 | 831 | | Tanakut 4 | IRI | ◆ | 59 | 43 | 809 | | Hopetown 10A | IRI | |
| 59 | 41 | 832 | | Garden 2A | IRI | ◆ | 59 | 43 | 810 | | Karlukswees 1 | IRI | |
| 59 | 41 | 833 | 952 | Kluskus 1 | IRI | | 59 | 43 | 813 | | Quaee 7 | IRI | |
| 59 | 41 | 834 | | Louis Squinas Ranch 14 | IRI | | 59 | 43 | 815 | | Kippase 2 | IRI | |
| 59 | 41 | 835 | 952 | Coglistiko River 29 | IRI | | 59 | 43 | 816 | | Quatsino Subdivision 18 | IRI | |
| 59 | 41 | 836 | 952 | Baezaeko River 26 | IRI | | 59 | 43 | 817 | | Thomas Point 5 | IRI | |
| 59 | 41 | 837 | 952 | Nazco 20 | IRI | ◆ | 59 | 43 | 820 | | Apsagayu 1A | IRI | |
| 59 | 41 | 838 | | Puntzi Lake 2 | IRI | | 59 | 43 | 824 | | Compton Island 6 | IRI | |
| 59 | 41 | 839 | | Redstone Flat 1 | IRI | | 59 | 43 | 828 | | Mahmalilikullah 1 | IRI | |
| 59 | 41 | 840 | | Squinas 2 | IRI | | 59 | 43 | 832 | | Glen-Gla-Ouch 5 | IRI | |
| 59 | 41 | 841 | | Stone 1 | IRI | | 59 | 43 | 836 | | Hope Island 1 | IRI | |
| 59 | 41 | 842 | | Alexis Creek 17 | IRI | | | | | | | | |
| 59 | 41 | 843 | | Seymour Meadows 19 | IRI | | 59 | 45 | | | Central Coast | RD | |
| 59 | 41 | 844 | | Agats Meadow 8 | IRI | | 59 | 45 | 006 | | Central Coast A | RDA | |
| 59 | 41 | 845 | | Thomas Squinas Ranch 2A | IRI | | 59 | 45 | 010 | | Central Coast C | RDA | |
| 59 | 41 | 846 | | Toby's Meadow 4 | IRI | | 59 | 45 | 012 | | Central Coast D | RDA | |
| 59 | 41 | 847 | | Alexis Creek 6 | IRI | | 59 | 45 | 014 | | Central Coast E | RDA | |
| 59 | 41 | 848 | | Alexis Creek 21 | IRI | | 59 | 45 | 801 | | Bella Bella 1 | IRI | |
| 59 | 41 | 849 | | Baptiste Meadow 2 | IRI | | 59 | 45 | 802 | | Bella Coola 1 | IRI | |
| 59 | 41 | 850 | | Toosey 1 | IRI | | 59 | 45 | 803 | | Katit 1 | IRI | |
| 59 | 41 | 851 | | Towdystan Lake 3 | IRI | | | | | | | | |
| 59 | 41 | 852 | 952 | Trout Lake Alec 16 | IRI | | 59 | 47 | | | Skeena-Queen Charlotte | RD | |
| 59 | 41 | 853 | | Tsunnia Lake 5 | IRI | | 59 | 47 | 007 | 955 | Port Edward | DM | |
| 59 | 41 | 854 | | Ulkatcho 13 | IRI | | 59 | 47 | 012 | 955 | Prince Rupert | CY | |
| 59 | 41 | 855 | | Windy Mouth 7 | IRI | | 59 | 47 | 016 | | Skeena-Queen Charlotte A | RDA | |
| 59 | 41 | 856 | | Alexis Creek 34 | IRI | | 59 | 47 | 021 | | Skeena-Queen Charlotte C | RDA | |
| 59 | 41 | 857 | | Casimiel Meadows 15A | IRI | | 59 | 47 | 023 | | Masset | VL | |
| 59 | 41 | 858 | | Cahoose 10 | IRI | ◆ | 59 | 47 | 026 | | Queen Charlotte | VL | ● |
| 59 | 41 | 859 | | Blackwater Meadow 11 | IRI | | 59 | 47 | 027 | | Skeena-Queen Charlotte D | RDA | ◆ |
| 59 | 41 | 860 | | Cahoose 12 | IRI | | 59 | 47 | 030 | | Port Clements | VL | |
| 59 | 41 | 861 | | Betty Creek 18 | IRI | | 59 | 47 | 032 | | Skeena-Queen Charlotte E | RDA | |
| 59 | 41 | 862 | | Salmon River Meadow 7 | IRI | | 59 | 47 | 803 | | Masset 1 | IRI | |
| 59 | 41 | 863 | | Tzetz Lake 11 | IRI | | 59 | 47 | 804 | | Skidegate 1 | IRI | ◆ |
| 59 | 41 | 864 | 952 | Sundayman's Meadow 3 | IRI | | 59 | 47 | 806 | | Kulkayu (Hartley Bay) 4 | IRI | |
| 59 | 41 | 865 | 952 | Tatelkus Lake 28 | IRI | | 59 | 47 | 807 | | Dolphin Island 1 | IRI | |
| 59 | 41 | 866 | 952 | Euchinico Creek 17 | IRI | | 59 | 47 | 809 | | Lax Kw'alaams 1 | IRI | ● |
| 59 | 41 | 867 | 952 | Kushya Creek 7 | IRI | | 59 | 47 | 810 | | S1/2 Tsimpsean 2 | IRI | ● |
| 59 | 41 | 868 | 950 | Sandy Harry 4 | IRI | | | | | | | | |
| 59 | 41 | 870 | 952 | Alexandria 1A | IRI | ◆ | | | | | | | |
| 59 | 41 | 871 | | Fishtrap 19 | IRI | | 59 | 49 | | | Kitimat-Stikine | RD | |
| 59 | 41 | 872 | 950 | Swan Lake 3 | IRI | | 59 | 49 | 005 | 960 | Kitimat | DM | |
| 59 | 41 | 873 | 950 | Alkali Lake 4A | IRI | | 59 | 49 | 011 | 965 | Terrace | CY | |
| 59 | 41 | 874 | 950 | Little Springs 8 | IRI | | 59 | 49 | 013 | 965 | Kitimat-Stikine C (Part 1) | RDA | ◆ |
| 59 | 41 | 875 | 950 | Little Springs 18 | IRI | | 59 | 49 | 018 | 965 | Kitimat-Stikine E | RDA | ◆ |
| 59 | 41 | 876 | | Lezbye 6 | IRI | ● | 59 | 49 | 020 | | Kitimat-Stikine C (Part 2) | RDA | ◆ |
| 59 | 41 | 879 | | Michel Gardens 36 | IRI | ● | 59 | 49 | 022 | | Hazelton | VL | |
| 59 | 41 | 880 | | Ulkatcho 14A | IRI | ● | 59 | 49 | 024 | | New Hazelton | DM | |
| 59 | 41 | 881 | 952 | Baezaeko River 27 | IRI | ● | | | | | | | |

Tableau 3 Divisions et subdivisions de recensement en ordre numérique, selon la province et le territoire, 2006 (suite)

| PR | DR | SDR | RMR/ AR | Nom | Genre | Change- ment | PR | DR | SDR | RMR/ AR | Nom | Genre | Change- ment |
|-------------------------------------|-----------|-----|------------|------------------------------|-----------|-----------------|-------------------------------------|-----------|-----|------------|----------------------------|-----------|-----------------|
| Colombie-Britannique (suite) | | | | | | | Colombie-Britannique (suite) | | | | | | |
| 59 | 49 | 028 | | Kitimat-Stikine B | RDA | ◆ | 59 | 51 | 814 | | Dzitline Lee 9 | IRI | |
| 59 | 49 | 032 | | Stewart | DM | | 59 | 51 | 815 | | Burns Lake 18 | IRI | ◆ |
| 59 | 49 | 035 | | Nisga'a | NL | | 59 | 51 | 816 | | Kuz Che 5 | IRI | |
| 59 | 49 | 039 | | Kitimat-Stikine A | RDA | | 59 | 51 | 817 | | Bihl' k'a 18 | IRI | |
| 59 | 49 | 041 | | Kitimat-Stikine D | RDA | ◆ | 59 | 51 | 818 | | Cheslatta 1 | IRI | |
| 59 | 49 | 802 | | Kitasoo 1 | IRI | | 59 | 51 | 819 | | Omineca 1 | IRI | |
| 59 | 49 | 803 | | Kitamaat 2 | IRI | ◆ | 59 | 51 | 820 | | Palling 1 | IRI | |
| 59 | 49 | 804 | 965 | Kitsumkaylum 1 | IRI | ◆ | 59 | 51 | 821 | | Duncan Lake 2 | IRI | |
| 59 | 49 | 805 | 965 | Kshish 4 | IRI | | 59 | 51 | 822 | | Francois Lake 7 | IRI | |
| 59 | 49 | 807 | 965 | Kulspai 6 | IRI | ◆ | 59 | 51 | 823 | | Skins Lake 16A | IRI | |
| 59 | 49 | 810 | | Coryatsaqua (Moricetown) 2 | IRI | ◆ | 59 | 51 | 824 | | Skins Lake 16B | IRI | |
| 59 | 49 | 811 | | Hagwilget 1 | IRI | | 59 | 51 | 825 | | Tatla West 11 | IRI | |
| 59 | 49 | 812 | | Gitanmaax 1 | IRI | ◆ | 59 | 51 | 826 | | Uncha Lake 13A | IRI | |
| 59 | 49 | 813 | | Kispiox 1 | IRI | | 59 | 51 | 827 | | Woyenne 27 | IRI | ◆ |
| 59 | 49 | 814 | | Gitsegukla 1 | IRI | ◆ | 59 | 51 | 828 | | Babine 6 | IRI | |
| 59 | 49 | 815 | | Gitanyow 1 | IRI | | 59 | 51 | 829 | | Babine 25 | IRI | |
| 59 | 49 | 816 | | Gitwangak 1 | IRI | | 59 | 51 | 830 | | Jean Baptiste 28 | IRI | |
| 59 | 49 | 817 | | Moricetown 1 | IRI | ◆ | 59 | 51 | 833 | | Tatla't East 2 | IRI | |
| 59 | 49 | 818 | | Sik-e-dakh 2 | IRI | | 59 | 51 | 835 | | Isaac (Gale Lake) 8 | IRI | |
| 59 | 49 | 819 | | Babine 17 | IRI | ◆ | 59 | 51 | 837 | | Maxan Lake 4 | IRI | |
| 59 | 49 | 820 | | Bulkley River 19 | IRI | ◆ | 59 | 51 | 840 | | Williams Prairie Meadow 1A | IRI | ◆ |
| 59 | 49 | 826 | | Telegraph Creek 6 | IRI | | 59 | 51 | 841 | | North Tacla Lake 7A | IRI | |
| 59 | 49 | 827 | | Telegraph Creek 6A | IRI | | 59 | 51 | 842 | | Bihl'k'a 6 | IRI | |
| 59 | 49 | 830 | | Kluachon Lake 1 | IRI | ◆ | 59 | 51 | 844 | | Poison Creek 17A | IRI | ● |
| 59 | 49 | 831 | | Gitzault 24 | IRI | | 59 | 51 | 845 | | Tadinlay 15 | IRI | ● |
| 59 | 49 | 832 | | Iskut 6 | IRI | ◆ | 59 | 51 | 846 | | Nedoats 11 | IRI | ● |
| 59 | 49 | 834 | | New Aiyansh | NVL | | 59 | 51 | 847 | | Babine Lake 21B | IRI | ● |
| 59 | 49 | 836 | | Aiyansh (Kitladasmas) 1 | NVL | | | | | | | | |
| 59 | 49 | 838 | | Gitwinksihlkw | NVL | | 59 | 53 | | | Fraser-Fort George | RD | |
| 59 | 49 | 840 | | Laxgalts'ap | NVL | | 59 | 53 | 007 | | Valemount | VL | ◆ |
| 59 | 49 | 842 | | Gingolx | NVL | | 59 | 53 | 012 | | McBride | VL | |
| 59 | 49 | 843 | | Guhthe Tah 12 | IRI | | 59 | 53 | 019 | | Fraser-Fort George H | RDA | ◆ |
| 59 | 49 | 844 | 965 | Kitseles 1 | IRI | ● | 59 | 53 | 023 | 970 | Prince George | CY | |
| 59 | 51 | | | Bulkley-Nechako | RD | | 59 | 53 | 033 | | Mackenzie | DM | |
| 59 | 51 | 007 | | Vanderhoof | DM | | 59 | 53 | 038 | 970 | Fraser-Fort George A | RDA | |
| 59 | 51 | 009 | | Fraser Lake | VL | ◆ | 59 | 53 | 042 | 970 | Fraser-Fort George C | RDA | |
| 59 | 51 | 013 | | Fort St. James | DM | ◆ | 59 | 53 | 044 | 970 | Fraser-Fort George D | RDA | |
| 59 | 51 | 015 | | Bulkley-Nechako C | RDA | ◆ | 59 | 53 | 046 | | Fraser-Fort George E | RDA | |
| 59 | 51 | 017 | | Bulkley-Nechako D | RDA | ◆ | 59 | 53 | 048 | 970 | Fraser-Fort George F | RDA | |
| 59 | 51 | 019 | | Bulkley-Nechako F | RDA | ◆ | 59 | 53 | 050 | | Fraser-Fort George G | RDA | ◆ |
| 59 | 51 | 022 | | Burns Lake | VL | ◆ | 59 | 53 | 801 | 970 | Fort George (Shelley) 2 | IRI | |
| 59 | 51 | 028 | | Bulkley-Nechako B | RDA | ◆ | 59 | 53 | 802 | | McLeod Lake 1 | IRI | ◆ |
| 59 | 51 | 031 | | Bulkley-Nechako E | RDA | | 59 | 53 | 804 | | Parsnip 5 | IRI | |
| 59 | 51 | 032 | | Granisle | VL | | 59 | 55 | | | Peace River | RD | |
| 59 | 51 | 034 | | Houston | DM | | 59 | 55 | 003 | | Tumbler Ridge | DM | |
| 59 | 51 | 038 | | Telkwa | VL | ◆ | 59 | 55 | 005 | | Pouce Coupe | VL | |
| 59 | 51 | 043 | | Smithers | T | ◆ | 59 | 55 | 010 | | Chetwynd | DM | |
| 59 | 51 | 051 | | Bulkley-Nechako A | RDA | ◆ | 59 | 55 | 014 | 975 | Dawson Creek | CY | ◆ |
| 59 | 51 | 053 | | Bulkley-Nechako G | RDA | ◆ | 59 | 55 | 021 | | Peace River D | RDA | ◆ |
| 59 | 51 | 801 | | Ye Koo Che 3 | IRI | ◆ | 59 | 55 | 023 | | Peace River E | RDA | |
| 59 | 51 | 802 | | Nautley (Fort Fraser) 1 | IRI | ◆ | 59 | 55 | 025 | | Hudson's Hope | DM | |
| 59 | 51 | 803 | | Nak'azdli (Necoslie 1) | IRI | | 59 | 55 | 030 | 977 | Taylor | DM | |
| 59 | 51 | 804 | | Sowchea 3 | IRI | | 59 | 55 | 034 | 977 | Fort St. John | CY | ◆ |
| 59 | 51 | 805 | | Binche 2 (Pinchie 2) | IRI | | 59 | 55 | 040 | | Peace River B | RDA | ◆ |
| 59 | 51 | 806 | | Seaspunkut 4 | IRI | | 59 | 55 | 042 | 977 | Peace River C | RDA | ◆ |
| 59 | 51 | 807 | | Stellaquo (Stella) 1 | IRI | | 59 | 55 | 801 | | East Moberly Lake 169 | IRI | |
| 59 | 51 | 808 | | Tsay Cho 4 | IRI | | 59 | 55 | 802 | | West Moberly Lake 168A | IRI | |
| 59 | 51 | 809 | | Stony Creek 1 | IRI | | 59 | 55 | 803 | | Blueberry River 205 | IRI | |
| 59 | 51 | 810 | | Tache 1 | IRI | | 59 | 55 | 804 | | Doig River 206 | IRI | |
| 59 | 51 | 811 | | Tacla Lake (Ferry Landing) 9 | IRI | ◆ | 59 | 55 | 807 | | Fort Ware 1 | IRI | |
| 59 | 51 | 812 | | North Tacla Lake 7 | IRI | | 59 | 55 | 808 | | Halfway River 168 | IRI | ◆ |
| 59 | 51 | 813 | | Laketown 3 | IRI | | 59 | 55 | 812 | | Ingenika Point | S-É | |

Tableau 3 Divisions et subdivisions de recensement en ordre numérique, selon la province et le territoire, 2006 (suite)

| PR | DR | SDR | RMR/ AR | Nom | Genre | Change- ment | PR | DR | SDR | RMR/ AR | Nom | Genre | Change- ment |
|-------------------------------------|-----------|-----|------------|-------------------|------------|-----------------|-----------------------------------|-----------|-----|------------|-------------------------|-----------|-----------------|
| Colombie-Britannique (suite) | | | | | | | Colombie-Britannique (fin) | | | | | | |
| 59 | 57 | | | Stikine | REG | | 59 | 59 | | | Northern Rockies | RD | |
| 59 | 57 | 022 | | Stikine Region | RDA | ◆ | 59 | 59 | 005 | | Fort Nelson | T | ◆ |
| 59 | 57 | 801 | | Dease Lake 9 | IRI | | 59 | 59 | 011 | | Northern Rockies A | RDA | ◆ |
| 59 | 57 | 802 | | Unnamed 10 | IRI | ◆ | 59 | 59 | 013 | | Northern Rockies B | RDA | ◆ |
| 59 | 57 | 803 | | Five Mile Point 3 | IRI | ● | 59 | 59 | 805 | | Fontas 1 | IRI | ◆ |
| 59 | 57 | 804 | | Good Hope Lake | S-É | | 59 | 59 | 806 | | Fort Nelson 2 | IRI | ◆ |
| 59 | 57 | 805 | | Tahltan 1 | IRI | | 59 | 59 | 809 | | Kahntah 3 | IRI | ◆ |
| 59 | 57 | 813 | | Lower Post | S-É | | 59 | 59 | 810 | | Prophet River 4 | IRI | |
| 59 | 57 | 814 | | Liard River 3 | IRI | | | | | | | | |

Tableau 3 Divisions et subdivisions de recensement en ordre numérique, selon la province et le territoire, 2006 (suite)

| PR | DR | SDR | RMR/ AR | Nom | Genre | Change- ment | PR | DR | SDR | RMR/ AR | Nom | Genre | Change- ment |
|----------------------------|----|-----|------------|-------------------------------|------------|-----------------|----------------------------------|----|-----|------------|-------------------------|-------|-----------------|
| Territoire du Yukon | | | | | | | Territoire du Yukon (fin) | | | | | | |
| 60 | 01 | | | Yukon | TER | | 60 | 01 | 036 | | Tagish | SÉ | |
| 60 | 01 | 003 | | Watson Lake | T | | 60 | 01 | 037 | | Ross River | SÉ | |
| 60 | 01 | 004 | | Faro | T | | 60 | 01 | 038 | | Champagne Landing 10 | S-É | |
| 60 | 01 | 006 | | Teslin | VL | | 60 | 01 | 039 | | Burwash Landing | SÉ | |
| 60 | 01 | 007 | | Teslin Post 13 | IRI | | 60 | 01 | 041 | | Pelly Crossing | SÉ | |
| 60 | 01 | 008 | | Carcross 4 | IRI | | 60 | 01 | 042 | | Beaver Creek | SÉ | |
| 60 | 01 | 009 | 990 | Whitehorse | CY | | 60 | 01 | 043 | | Old Crow | SÉ | |
| 60 | 01 | 010 | 990 | Lake Laberge 1 | IRI | | 60 | 01 | 044 | 990 | Mt. Lorne | HAM | |
| 60 | 01 | 012 | | Carmacks | VL | | 60 | 01 | 045 | | Yukon, Unorganized | NO | ◆ |
| 60 | 01 | 016 | | Klukshu | S-É | | 60 | 01 | 046 | | Swift River | SÉ | |
| 60 | 01 | 018 | | Haines Junction | VL | ◆ | 60 | 01 | 047 | | Johnsons Crossing | SÉ | |
| 60 | 01 | 019 | | Kloo Lake | S-É | | 60 | 01 | 048 | | Carcross | SÉ | |
| 60 | 01 | 022 | | Mayo | VL | ◆ | 60 | 01 | 049 | | Destruction Bay | SÉ | |
| 60 | 01 | 029 | | Dawson | T | | 60 | 01 | 050 | | Stewart Crossing | SÉ | |
| 60 | 01 | 031 | | Moosehide Creek 2 | IRI | | 60 | 01 | 052 | | Keno Hill | SÉ | |
| 60 | 01 | 032 | | Upper Liard | SÉ | | 60 | 01 | 055 | 990 | Ibex Valley | HAM | |
| 60 | 01 | 033 | | Two Mile Village | S-É | | 60 | 01 | 057 | | Teslin | TL | |
| 60 | 01 | 034 | | Two and One-Half Mile Village | S-É | | 60 | 01 | 060 | 990 | Whitehorse, Unorganized | NO | |

Tableau 3 Divisions et subdivisions de recensement en ordre numérique, selon la province et le territoire, 2006 (suite)

| PR | DR | SDR | RMR/ AR | Nom | Genre | Change- ment | PR | DR | SDR | RMR/ AR | Nom | Genre | Change- ment |
|----------------------------------|-----------|-----|------------|-------------------|------------|-----------------|--|-----------|-----|------------|-------------------------|------------|-----------------|
| Territoires du Nord-Ouest | | | | | | | Territoires du Nord-Ouest (fin) | | | | | | |
| 61 | 06 | | | Fort Smith | REG | | 61 | 06 | 044 | | Wrigley | SET | |
| 61 | 06 | 001 | | Fort Smith | T | | 61 | 06 | 049 | | Gamèti | CG | ● |
| 61 | 06 | 003 | | Enterprise | SET | | 61 | 06 | 052 | | Wekweèti | CG | ● ◆ |
| 61 | 06 | 004 | | Salt Plains 195 | IRI | | 61 | 06 | 097 | | Fort Smith, Unorganized | NO | ◆ |
| 61 | 06 | 005 | | Kakisa | SET | | 61 | 07 | | | Inuvik | REG | |
| 61 | 06 | 006 | | Trout Lake | SET | | 61 | 07 | 003 | | Déline | CC | |
| 61 | 06 | 009 | | Fort Liard | HAM | | 61 | 07 | 005 | | Tulita | HAM | |
| 61 | 06 | 010 | | Nahanni Butte | SET | | 61 | 07 | 007 | | Norman Wells | T | |
| 61 | 06 | 013 | | Jean Marie River | SET | | 61 | 07 | 009 | | Fort Good Hope | CC | ● |
| 61 | 06 | 014 | | Fort Providence | HAM | | 61 | 07 | 010 | | Tsiigehtchic | CC | |
| 61 | 06 | 016 | | Hay River | T | | 61 | 07 | 012 | | Colville Lake | SET | |
| 61 | 06 | 017 | | Hay River Dene 1 | IRI | | 61 | 07 | 014 | | Paulatuk | HAM | ● |
| 61 | 06 | 018 | | Fort Resolution | SET | | 61 | 07 | 015 | | Fort McPherson | HAM | |
| 61 | 06 | 020 | | Lutselk'e | SET | | 61 | 07 | 017 | | Inuvik | T | |
| 61 | 06 | 021 | | Detah | SET | ◆ | 61 | 07 | 025 | | Aklavik | HAM | |
| 61 | 06 | 023 | 995 | Yellowknife | CY | | 61 | 07 | 036 | | Tuktoyaktuk | HAM | |
| 61 | 06 | 026 | | Reliance | SET | | 61 | 07 | 041 | | Sachs Harbour | HAM | |
| 61 | 06 | 031 | | Behchokò | CG | ● | 61 | 07 | 063 | | Inuvik, Unorganized | NO | |
| 61 | 06 | 034 | | Whati | CG | ● | 61 | 07 | 095 | | Holman | HAM | |
| 61 | 06 | 038 | | Fort Simpson | VL | | | | | | | | |

Tableau 3 Divisions et subdivisions de recensement en ordre numérique, selon la province et le territoire, 2006 (fin)

| PR | DR | SDR | RMR/ AR | Nom | Genre | Change- ment | PR | DR | SDR | RMR/ AR | Nom | Genre | Change- ment |
|----------------|-----------|-----|------------|---------------------|------------|-----------------|----------------------|-----------|-----|------------|------------------------|------------|-----------------|
| Nunavut | | | | | | | Nunavut (fin) | | | | | | |
| 62 | 04 | | | Baffin | REG | | 62 | 05 | | | Keewatin | REG | |
| 62 | 04 | 001 | | Sanikiluaq | HAM | | 62 | 05 | 014 | | Coral Harbour | HAM | |
| 62 | 04 | 003 | | Iqaluit | CY | ● | 62 | 05 | 015 | | Arviat | HAM | |
| 62 | 04 | 005 | | Kimmirut | HAM | | 62 | 05 | 016 | | Whale Cove | HAM | |
| 62 | 04 | 007 | | Cape Dorset | HAM | ◆ | 62 | 05 | 017 | | Rankin Inlet | HAM | |
| 62 | 04 | 009 | | Pangnirtung | HAM | | 62 | 05 | 019 | | Chesterfield Inlet | HAM | |
| 62 | 04 | 010 | | Qikiqtarjuaq | HAM | | 62 | 05 | 023 | | Baker Lake | HAM | |
| 62 | 04 | 011 | | Hall Beach | HAM | | 62 | 05 | 027 | | Repulse Bay | HAM | |
| 62 | 04 | 012 | | Igloolik | HAM | | 62 | 05 | 033 | | Keewatin, Unorganized | NO | |
| 62 | 04 | 015 | | Clyde River | HAM | | | | | | | | |
| 62 | 04 | 018 | | Arctic Bay | HAM | | 62 | 08 | | | Kitikmeot | REG | |
| 62 | 04 | 019 | | Nanisivik | SET | | 62 | 08 | 047 | | Kugaaruk | HAM | |
| 62 | 04 | 020 | | Pond Inlet | HAM | | 62 | 08 | 059 | | Kugluktuk | HAM | |
| 62 | 04 | 022 | | Resolute | HAM | | 62 | 08 | 065 | | Bathurst Inlet | SET | |
| 62 | 04 | 025 | | Grise Fiord | HAM | | 62 | 08 | 068 | | Umingmaktok | SET | ◆ |
| 62 | 04 | 030 | | Baffin, Unorganized | NO | ◆ | 62 | 08 | 073 | | Cambridge Bay | HAM | |
| | | | | | | | 62 | 08 | 081 | | Gjoa Haven | HAM | |
| | | | | | | | 62 | 08 | 087 | | Taloyoak | HAM | |
| | | | | | | | 62 | 08 | 098 | | Kitikmeot, Unorganized | NO | ◆ |

Tableau 4 Régions métropolitaines de recensement et agglomérations de recensement, en ordre numérique, 2006

| Code RMR/AR | Nom | Genre | Code RMR/AR | Nom | Genre |
|--------------|--------------------------|------------|--------------|-------------------------------|------------|
| 001 ■ | St. John's | RMR | 532 ■ | Oshawa | RMR |
| 005 | Bay Roberts | AR | 533 | Ingersoll | AR |
| 010 | Grand Falls-Windsor | AR | 535 ■ | Toronto | RMR |
| 015 | Corner Brook | AR | 537 ■ | Hamilton | RMR |
| 105 | Charlottetown | AR | 539 ■ | St. Catharines-Niagara | RMR |
| 110 | Summerside | AR | 541 ■ | Kitchener | RMR |
| 205 ■ | Halifax | RMR | 543 ■ | Brantford | RMR |
| 210 | Kentville | AR | 544 | Woodstock | AR |
| 215 | Truro | AR | 546 | Tillsonburg | AR |
| 220 | New Glasgow | AR | 547 | Norfolk | AR |
| 225 | Cape Breton | AR | 550 ■ | Guelph | RMR |
| 305 ■ | Moncton | RMR | 553 | Stratford | AR |
| 310 ■ | Saint John | RMR | 555 ■ | London | RMR |
| 320 | Fredericton | AR | 556 | Chatham-Kent | AR |
| 328 | Bathurst | AR | 557 | Leamington | AR |
| 329 | Miramichi | AR | 559 ■ | Windsor | RMR |
| 330 | Campbellton | AR | 562 | Sarnia | AR |
| 335 | Edmundston | AR | 566 | Owen Sound | AR |
| 403 | Matane | AR | 567 | Collingwood | AR |
| 404 | Rimouski | AR | 568 ■ | Barrie | RMR |
| 405 | Rivière-du-Loup | AR | 569 | Orillia | AR |
| 406 | Baie-Comeau | AR | 571 | Midland | AR |
| 408 ■ | Saguenay | RMR | 575 | North Bay | AR |
| 410 | Alma | AR | 580 ■ | Grand Sudbury | RMR |
| 411 | Dolbeau-Mistassini | AR | 582 | Elliot Lake | AR |
| 412 | Sept-Îles | AR | 584 | Temiskaming Shores | AR |
| 421 ■ | Québec | RMR | 586 | Timmins | AR |
| 428 | Saint-Georges | AR | 590 | Sault Ste. Marie | AR |
| 430 | Thetford Mines | AR | 595 ■ | Thunder Bay | RMR |
| 433 ■ | Sherbrooke | RMR | 598 | Kenora | AR |
| 437 | Cowansville | AR | 602 ■ | Winnipeg | RMR |
| 440 | Victoriaville | AR | 607 | Portage la Prairie | AR |
| 442 ■ | Trois-Rivières | RMR | 610 | Brandon | AR |
| 444 | Shawinigan | AR | 640 | Thompson | AR |
| 446 | La Tuque | AR | 705 ■ | Regina | RMR |
| 447 | Drummondville | AR | 710 | Yorkton | AR |
| 450 | Granby | AR | 715 | Moose Jaw | AR |
| 452 | Saint-Hyacinthe | AR | 720 | Swift Current | AR |
| 454 | Sorel-Tracy | AR | 725 ■ | Saskatoon | RMR |
| 456 | Joliette | AR | 735 | North Battleford | AR |
| 459 | Saint-Jean-sur-Richelieu | AR | 745 | Prince Albert | AR |
| 462 ■ | Montréal | RMR | 750 | Estevan | AR |
| 465 | Salaberry-de-Valleyfield | AR | 805 | Medicine Hat | AR |
| 468 | Lachute | AR | 806 | Brooks | AR |
| 480 | Val-d'Or | AR | 810 | Lethbridge | AR |
| 481 | Amos | AR | 820 | Okotoks | AR |
| 485 | Rouyn-Noranda | AR | 825 ■ | Calgary | RMR |
| 501 | Cornwall | AR | 828 | Canmore | AR |
| 502 | Hawkesbury | AR | 830 | Red Deer | AR |
| 505 ■ | Ottawa-Gatineau | RMR | 833 | Camrose | AR |
| 512 | Brockville | AR | 835 ■ | Edmonton | RMR |
| 515 | Pembroke | AR | 840 | Lloydminster | AR |
| 516 | Petawawa | AR | 845 | Cold Lake | AR |
| 521 ■ | Kingston | RMR | 850 | Grande Prairie | AR |
| 522 | Belleville | AR | 860 | Wood Buffalo | AR |
| 527 | Cobourg | AR | 865 | Wetaskiwin | AR |
| 528 | Port Hope | AR | 905 | Cranbrook | AR |
| 529 ■ | Peterborough | RMR | 913 | Penticton | AR |
| 530 | Kawartha Lakes | AR | 915 ■ | Kelowna | RMR |
| 531 | Centre Wellington | AR | 918 | Vernon | AR |
| | | | 920 | Salmon Arm | AR |

Tableau 4 Régions métropolitaines de recensement et agglomérations de recensement, en ordre numérique, 2006 (fin)

| Code RMR/AR | Nom | Genre | Code RMR/AR | Nom | Genre |
|--------------|-------------------|------------|-------------|---------------|-------|
| 925 ■ | Kamloops | AR | 945 | Powell River | AR |
| 930 ■ | Chilliwack | AR | 950 | Williams Lake | AR |
| 932 ■ | Abbotsford | RMR | 952 | Quesnel | AR |
| 933 ■ | Vancouver | RMR | 955 | Prince Rupert | AR |
| 934 | Squamish | AR | 960 | Kitimat | AR |
| 935 ■ | Victoria | RMR | 965 | Terrace | AR |
| 937 | Duncan | AR | 970 ■ | Prince George | AR |
| 938 ■ | Nanaimo | AR | 975 | Dawson Creek | AR |
| 939 | Parksville | AR | 977 | Fort St. John | AR |
| 940 | Port Alberni | AR | 990 | Whitehorse | AR |
| 943 | Courtenay | AR | 995 | Yellowknife | AR |
| 944 | Campbell River | AR | | | |

Note : Six agglomérations de recensement sont devenues des régions métropolitaines de recensement en 2006 : Moncton (305), Peterborough (529), Brantford (543), Guelph (550), Barrie (568) et Kelowna (915). De plus, sept AR ont été ajoutées : Bay Roberts (005), Miramichi (329), Centre Wellington (531), Ingersoll (533), Okotoks (820), Canmore (828) et Salmon Arm (920) alors que les AR suivantes étaient supprimées : Gander and Labrador City dont la population du noyau urbain était inférieure à 10,000 habitants en 2001 ainsi que Magog qui est maintenant réunie à la RMR de Sherbrooke.

Tableau 5 Régions métropolitaines de recensement, agglomérations de recensement et leurs subdivisions de recensement composantes en ordre alphabétique, 2006

| Nom de RMR/AR | Genre de RMR/AR | Code RMR/AR | Nom de SDR composante | Genre de SDR | PR | DR | SDR |
|---------------|-----------------|-------------|----------------------------|--------------|----|----|-----|
| Abbotsford | RMR | 932 | Abbotsford | CY | 59 | 09 | 052 |
| | | | Fraser Valley H | RDA | 59 | 09 | 064 |
| | | | Matsqui Main 2 | IRI | 59 | 09 | 878 |
| | | | Mission | DM | 59 | 09 | 056 |
| | | | Upper Sumas 6 | IRI | 59 | 09 | 877 |
| Alma | AR | 410 | Alma | V | 24 | 93 | 042 |
| | | | Saint-Henri-de-Taillon | MÉ | 24 | 93 | 070 |
| | | | Saint-Nazaire | MÉ | 24 | 93 | 045 |
| Amos | AR | 481 | Amos | V | 24 | 88 | 055 |
| | | | Landrienne | CT | 24 | 88 | 035 |
| | | | Pikogan | IRI | 24 | 88 | 802 |
| | | | Saint-Dominique-du-Rosaire | MÉ | 24 | 88 | 065 |
| | | | Saint-Marc-de-Figuery | PE | 24 | 88 | 040 |
| | | | Saint-Mathieu-d'Harricana | MÉ | 24 | 88 | 050 |
| | | | Sainte-Gertrude-Manneville | MÉ | 24 | 88 | 085 |
| | | | Trécesson | CT | 24 | 88 | 075 |
| Baie-Comeau | AR | 406 | Baie-Comeau | V | 24 | 96 | 020 |
| | | | Chute-aux-Outardes | VL | 24 | 96 | 035 |
| | | | Franquelin | MÉ | 24 | 96 | 015 |
| | | | Pointe-aux-Outardes | VL | 24 | 96 | 030 |
| | | | Pointe-Lebel | VL | 24 | 96 | 025 |
| | | | Ragueneau | PE | 24 | 96 | 040 |
| | | | Rivière-aux-Outardes | NO | 24 | 96 | 902 |
| Barrie | RMR | 568 | Barrie | CY | 35 | 43 | 042 |
| | | | Innisfil | T | 35 | 43 | 017 |
| | | | Springwater | TP | 35 | 43 | 009 |
| Bathurst | AR | 328 | Bathurst | CY | 13 | 15 | 011 |
| | | | Bathurst | P | 13 | 15 | 008 |
| | | | Beresford | P | 13 | 15 | 012 |
| | | | Beresford | TV | 13 | 15 | 015 |
| | | | Nigadoo | VL | 13 | 15 | 037 |
| | | | Pabineau 11 | IRI | 13 | 15 | 010 |
| | | | Petit Rocher | VL | 13 | 15 | 014 |
| Bay Roberts | AR | 005 | Bay Roberts | T | 10 | 01 | 409 |
| | | | Bishop's Cove | T | 10 | 01 | 394 |
| | | | North River | T | 10 | 01 | 426 |
| | | | Spaniard's Bay | T | 10 | 01 | 396 |
| | | | Upper Island Cove | T | 10 | 01 | 385 |
| Belleville | AR | 522 | Belleville | CY | 35 | 12 | 005 |
| | | | Quinte West | CY | 35 | 12 | 015 |
| Brandon | AR | 610 | Brandon | CY | 46 | 07 | 062 |
| | | | Cornwallis | RM | 46 | 07 | 060 |
| | | | Elton | RM | 46 | 07 | 071 |
| | | | Whitehead | RM | 46 | 07 | 057 |
| Brantford | RMR | 543 | Brant | CY | 35 | 29 | 005 |
| | | | Brantford | CY | 35 | 29 | 006 |
| | | | Six Nations (Part) 40 | IRI | 35 | 29 | 020 |
| Brockville | AR | 512 | Augusta | TP | 35 | 07 | 006 |
| | | | Brockville | CY | 35 | 07 | 015 |
| | | | Elizabethtown-Kitley | TP | 35 | 07 | 014 |

Tableau 5 Régions métropolitaines de recensement, agglomérations de recensement et leurs subdivisions de recensement composantes en ordre alphabétique, 2006 (suite)

| Nom de RMR/AR | Genre de RMR/AR | Code RMR/AR | Nom de SDR composante | Genre de SDR | PR | DR | SDR |
|--------------------|-----------------|-------------|------------------------------------|--------------|-----|----------------|-----|
| Brooks | AR | 806 | Bassano | T | 48 | 02 | 039 |
| | | | Brooks | CY | 48 | 02 | 034 |
| | | | Duchess | VL | 48 | 02 | 036 |
| | | | Newell County No. 4 | CM | 48 | 02 | 031 |
| | | | Rosemary | VL | 48 | 02 | 038 |
| | | | Tilley | VL | 48 | 02 | 032 |
| Calgary | RMR | 825 | Airdrie | CY | 48 | 06 | 021 |
| | | | Beiseker | VL | 48 | 06 | 024 |
| | | | Calgary | CY | 48 | 06 | 016 |
| | | | Chestermere | T | 48 | 06 | 017 |
| | | | Cochrane | T | 48 | 06 | 019 |
| | | | Crossfield | T | 48 | 06 | 026 |
| | | | Irricana | VL | 48 | 06 | 022 |
| | | | Rocky View No. 44 | MD | 48 | 06 | 014 |
| | | | Tsuu T'ina Nation 145 (Sarcee 145) | IRI | 48 | 06 | 804 |
| | | | Campbell River | AR | 944 | Campbell River | CY |
| Campbell River 11 | IRI | 59 | | | | 25 | 804 |
| Comox-Strathcona D | RDA | 59 | | | | 25 | 042 |
| Comox-Strathcona H | RDA | 59 | | | | 25 | 046 |
| Homalco 9 | IRI | 59 | | | | 25 | 840 |
| Quinsam 12 | IRI | 59 | | | | 25 | 812 |
| Sayward | VL | 59 | | | | 25 | 039 |
| Campbellton | AR | 330 | Addington | P | 13 | 14 | 012 |
| | | | Atholville | VL | 13 | 14 | 013 |
| | | | Campbellton | CY | 13 | 14 | 014 |
| | | | Dalhousie | P | 13 | 14 | 008 |
| | | | Listuguj | IRI | 24 | 06 | 804 |
| | | | Pointe-à-la-Croix | MÉ | 24 | 06 | 030 |
| Tide Head | VL | 13 | 14 | 015 | | | |
| Camrose | AR | 833 | Camrose | CY | 48 | 10 | 011 |
| Canmore | AR | 828 | Canmore | T | 48 | 15 | 023 |
| Cape Breton | AR | 225 | Cape Breton | RGM | 12 | 17 | 030 |
| | | | Eskasoni 3 | IRI | 12 | 17 | 020 |
| | | | Membertou 28B | IRI | 12 | 17 | 008 |
| Centre Wellington | AR | 531 | Centre Wellington | TP | 35 | 23 | 025 |
| Charlottetown | AR | 105 | Brackley | COM | 11 | 02 | 048 |
| | | | Charlottetown | CY | 11 | 02 | 075 |
| | | | Clyde River | COM | 11 | 02 | 037 |
| | | | Cornwall | T | 11 | 02 | 085 |
| | | | Lot 31 | LOT | 11 | 02 | 026 |
| | | | Lot 33 | LOT | 11 | 02 | 049 |
| | | | Lot 34 | LOT | 11 | 02 | 052 |
| | | | Lot 35 | LOT | 11 | 02 | 054 |
| | | | Lot 36 | LOT | 11 | 02 | 056 |
| | | | Lot 48 | LOT | 11 | 02 | 014 |
| | | | Lot 65 | LOT | 11 | 02 | 028 |
| | | | Meadowbank | COM | 11 | 02 | 033 |
| | | | Miltonvale Park | COM | 11 | 02 | 040 |
| | | | Rocky Point 3 | IRI | 11 | 02 | 030 |
| | | | Scotchfort 4 | IRI | 11 | 02 | 057 |
| | | | Stratford | T | 11 | 02 | 080 |
| | | | Union Road | COM | 11 | 02 | 050 |
| | | | Warren Grove | COM | 11 | 02 | 070 |
| | | | Winsloe South | COM | 11 | 02 | 065 |

Tableau 5 Régions métropolitaines de recensement, agglomérations de recensement et leurs subdivisions de recensement composantes en ordre alphabétique, 2006 (suite)

| Nom de RMR/AR | Genre de RMR/AR | Code RMR/AR | Nom de SDR composante | Genre de SDR | PR | DR | SDR |
|--------------------|-----------------|-------------|-------------------------|--------------|----|----|-----|
| Chatham-Kent | AR | 556 | Chatham-Kent | MU | 35 | 36 | 020 |
| | | | Moravian 47 | IRI | 35 | 36 | 029 |
| Chilliwack | AR | 930 | Aitchelitch 9 | IRI | 59 | 09 | 835 |
| | | | Chilliwack | CY | 59 | 09 | 020 |
| | | | Fraser Valley E | RDA | 59 | 09 | 036 |
| | | | Kent | DM | 59 | 09 | 032 |
| | | | Kwawkwawapilt 6 | IRI | 59 | 09 | 821 |
| | | | Schelawat 1 | IRI | 59 | 09 | 838 |
| | | | Scowlitz 1 | IRI | 59 | 09 | 833 |
| | | | Seabird Island | IRI | 59 | 09 | 832 |
| | | | Skowkale 10 | IRI | 59 | 09 | 822 |
| | | | Skowkale 11 | IRI | 59 | 09 | 823 |
| | | | Skwah 4 | IRI | 59 | 09 | 824 |
| | | | Skwahla 2 | IRI | 59 | 09 | 849 |
| | | | Skwali 3 | IRI | 59 | 09 | 825 |
| | | | Skway 5 | IRI | 59 | 09 | 826 |
| | | | Soowahlie 14 | IRI | 59 | 09 | 827 |
| | | | Squiaala 7 | IRI | 59 | 09 | 828 |
| | | | Squiaala 8 | IRI | 59 | 09 | 829 |
| Tseatah 2 | IRI | 59 | 09 | 834 | | | |
| Tzeachten 13 | IRI | 59 | 09 | 830 | | | |
| Yakweakwioose 12 | IRI | 59 | 09 | 831 | | | |
| Cobourg | AR | 527 | Cobourg | T | 35 | 14 | 021 |
| Cold Lake | AR | 845 | Cold Lake | CY | 48 | 12 | 002 |
| Collingwood | AR | 567 | Collingwood | T | 35 | 43 | 031 |
| Corner Brook | AR | 015 | Corner Brook | CY | 10 | 05 | 018 |
| | | | Gillams | T | 10 | 05 | 015 |
| | | | Humber Arm South | T | 10 | 05 | 020 |
| | | | Irishtown-Summerside | T | 10 | 05 | 030 |
| | | | Massey Drive | T | 10 | 05 | 017 |
| | | | Meadows | T | 10 | 05 | 025 |
| | | | Mount Moriah | T | 10 | 05 | 033 |
| | | | Steady Brook | T | 10 | 05 | 011 |
| Cornwall | AR | 501 | Cornwall | CY | 35 | 01 | 012 |
| | | | South Stormont | TP | 35 | 01 | 011 |
| Courtenay | AR | 943 | Comox | T | 59 | 25 | 005 |
| | | | Comox 1 | IRI | 59 | 25 | 801 |
| | | | Comox-Strathcona A | RDA | 59 | 25 | 018 |
| | | | Comox-Strathcona B | RDA | 59 | 25 | 022 |
| | | | Courtenay | CY | 59 | 25 | 010 |
| | | | Cumberland | VL | 59 | 25 | 014 |
| Cowansville | AR | 437 | Cowansville | V | 24 | 46 | 080 |
| | | | East Farnham | VL | 24 | 46 | 085 |
| Cranbrook | AR | 905 | Cassimayooks (Mayook) 5 | IRI | 59 | 01 | 805 |
| | | | Cranbrook | CY | 59 | 01 | 022 |
| | | | East Kootenay C | RDA | 59 | 01 | 035 |
| | | | Isidore's Ranch 4 | IRI | 59 | 01 | 802 |
| Dawson Creek | AR | 975 | Dawson Creek | CY | 59 | 55 | 014 |
| Dolbeau-Mistassini | AR | 411 | Dolbeau-Mistassini | V | 24 | 92 | 022 |

Tableau 5 Régions métropolitaines de recensement, agglomérations de recensement et leurs subdivisions de recensement composantes en ordre alphabétique, 2006 (suite)

| Nom de RMR/AR | Genre de RMR/AR | Code RMR/AR | Nom de SDR composante | Genre de SDR | PR | DR | SDR |
|-------------------|-----------------|-------------|-----------------------------|--------------|-----|---------------|-----|
| Drummondville | AR | 447 | Drummondville | V | 24 | 49 | 058 |
| | | | Saint-Cyrille-de-Wendover | MÉ | 24 | 49 | 070 |
| | | | Saint-Germain-de-Grantham | MÉ | 24 | 49 | 048 |
| | | | Saint-Lucien | PE | 24 | 49 | 030 |
| | | | Saint-Majorique-de-Grantham | PE | 24 | 49 | 095 |
| Duncan | AR | 937 | Cowichan 1 | IRI | 59 | 19 | 807 |
| | | | Cowichan 9 | IRI | 59 | 19 | 806 |
| | | | Cowichan Valley D | RDA | 59 | 19 | 013 |
| | | | Cowichan Valley E | RDA | 59 | 19 | 051 |
| | | | Duncan | CY | 59 | 19 | 012 |
| | | | Halalt 2 | IRI | 59 | 19 | 801 |
| | | | Kil-pah-las 3 | IRI | 59 | 19 | 808 |
| | | | North Cowichan | DM | 59 | 19 | 008 |
| | | | Squaw-hay-one 11 | IRI | 59 | 19 | 802 |
| | | | Theik 2 | IRI | 59 | 19 | 818 |
| | | | Tsussie 6 | IRI | 59 | 19 | 803 |
| | | | Tzart-Lam 5 | IRI | 59 | 19 | 821 |
| | | | Edmonton | RMR | 835 | Alexander 134 | IRI |
| Beaumont | T | 48 | | | | 11 | 013 |
| Betula Beach | SV | 48 | | | | 11 | 039 |
| Bon Accord | T | 48 | | | | 11 | 066 |
| Bruderheim | T | 48 | | | | 10 | 066 |
| Calmar | T | 48 | | | | 11 | 019 |
| Devon | T | 48 | | | | 11 | 018 |
| Edmonton | CY | 48 | | | | 11 | 061 |
| Fort Saskatchewan | CY | 48 | | | | 11 | 056 |
| Gibbons | T | 48 | | | | 11 | 064 |
| Golden Days | SV | 48 | | | | 11 | 023 |
| Itaska Beach | SV | 48 | | | | 11 | 022 |
| Kapasiwin | SV | 48 | | | | 11 | 044 |
| Lakeview | SV | 48 | | | | 11 | 042 |
| Leduc | CY | 48 | | | | 11 | 016 |
| Leduc County | CM | 48 | | | | 11 | 012 |
| Legal | T | 48 | | | | 11 | 069 |
| Morinville | T | 48 | | | | 11 | 068 |
| New Sarepta | VL | 48 | | | | 11 | 014 |
| Parkland County | CM | 48 | | | | 11 | 034 |
| Point Alison | SV | 48 | | | | 11 | 041 |
| Redwater | T | 48 | | | | 11 | 065 |
| Seba Beach | SV | 48 | | | | 11 | 038 |
| Spring Lake | VL | 48 | | | | 11 | 046 |
| Spruce Grove | CY | 48 | | | | 11 | 049 |
| St. Albert | CY | 48 | | | | 11 | 062 |
| Stony Plain | T | 48 | | | | 11 | 048 |
| Stony Plain 135 | IRI | 48 | | | | 11 | 804 |
| Strathcona County | SM | 48 | | | | 11 | 052 |
| Sturgeon County | MD | 48 | | | | 11 | 059 |
| Sundance Beach | SV | 48 | | | | 11 | 020 |
| Thorsby | VL | 48 | | | | 11 | 021 |
| Wabamun | VL | 48 | | | | 11 | 045 |
| Wabamun 133A | IRI | 48 | | | | 11 | 806 |
| Wabamun 133B | IRI | 48 | | | | 11 | 807 |
| Warburg | VL | 48 | | | | 11 | 024 |
| Edmundston | AR | 335 | | | | Edmundston | CY |
| | | | Saint-Basile | P | 13 | 13 | 018 |
| | | | Saint-Hilaire | P | 13 | 13 | 032 |
| | | | Saint-Jacques | P | 13 | 13 | 024 |
| | | | Saint-Joseph | P | 13 | 13 | 022 |
| St. Basile 10 | IRI | 13 | 13 | 020 | | | |
| Elliot Lake | AR | 582 | Elliot Lake | CY | 35 | 57 | 041 |

Tableau 5 Régions métropolitaines de recensement, agglomérations de recensement et leurs subdivisions de recensement composantes en ordre alphabétique, 2006 (suite)

| Nom de RMR/AR | Genre de RMR/AR | Code RMR/AR | Nom de SDR composante | Genre de SDR | PR | DR | SDR |
|---------------------|-----------------|-------------|-----------------------------|--------------|----|----|-----|
| Estevan | AR | 750 | Estevan | CY | 47 | 01 | 024 |
| | | | Estevan No. 5 | RM | 47 | 01 | 022 |
| Fort St. John | AR | 977 | Fort St. John | CY | 59 | 55 | 034 |
| | | | Peace River C | RDA | 59 | 55 | 042 |
| | | | Taylor | DM | 59 | 55 | 030 |
| Fredericton | AR | 320 | Bright | P | 13 | 10 | 026 |
| | | | Devon 30 | IRI | 13 | 10 | 034 |
| | | | Douglas | P | 13 | 10 | 028 |
| | | | Fredericton | CY | 13 | 10 | 032 |
| | | | Kingsclear | P | 13 | 10 | 018 |
| | | | Kingsclear 6 | IRI | 13 | 10 | 019 |
| | | | Lincoln | P | 13 | 03 | 008 |
| | | | Maugerville | P | 13 | 03 | 016 |
| | | | New Maryland | P | 13 | 10 | 001 |
| | | | New Maryland | VL | 13 | 10 | 002 |
| | | | Saint Marys | P | 13 | 10 | 031 |
| St. Mary's 24 | IRI | 13 | 10 | 035 | | | |
| Granby | AR | 450 | Bromont | V | 24 | 47 | 005 |
| | | | Granby | CT | 24 | 47 | 020 |
| | | | Granby | V | 24 | 47 | 015 |
| | | | Saint-Alphonse | PE | 24 | 47 | 010 |
| Grand Falls-Windsor | AR | 010 | Grand Falls-Windsor | T | 10 | 06 | 017 |
| Grand Sudbury | RMR | 580 | Grand Sudbury | C | 35 | 53 | 005 |
| | | | Wahnapeitei 11 | IRI | 35 | 53 | 040 |
| | | | Whitefish Lake 6 | IRI | 35 | 52 | 051 |
| Grande Prairie | AR | 850 | Beaverlodge | T | 48 | 19 | 009 |
| | | | Grande Prairie | CY | 48 | 19 | 012 |
| | | | Grande Prairie County No. 1 | CM | 48 | 19 | 006 |
| | | | Horse Lakes 152B | IRI | 48 | 19 | 815 |
| | | | Hythe | VL | 48 | 19 | 008 |
| | | | Sexsmith | T | 48 | 19 | 014 |
| | | | Wembley | T | 48 | 19 | 011 |
| Guelph | RMR | 550 | Guelph | CY | 35 | 23 | 008 |
| | | | Guelph/Eramosa | TP | 35 | 23 | 009 |
| Halifax | RMR | 205 | Beaver Lake 17 | IRI | 12 | 09 | 037 |
| | | | Cole Harbour 30 | IRI | 12 | 09 | 019 |
| | | | Halifax | RGM | 12 | 09 | 034 |
| | | | Sheet Harbour 36 | IRI | 12 | 09 | 038 |
| | | | Shubenacadie 13 | IRI | 12 | 09 | 029 |
| Hamilton | RMR | 537 | Burlington | CY | 35 | 24 | 002 |
| | | | Grimsby | T | 35 | 26 | 065 |
| | | | Hamilton | C | 35 | 25 | 005 |
| Hawkesbury | AR | 502 | Grenville | VL | 24 | 76 | 055 |
| | | | Hawkesbury | T | 35 | 02 | 008 |
| Ingersoll | AR | 533 | Ingersoll | T | 35 | 32 | 018 |
| Joliette | AR | 456 | Joliette | V | 24 | 61 | 025 |
| | | | Notre-Dame-des-Prairies | V | 24 | 61 | 030 |
| | | | Saint-Charles-Borromée | MÉ | 24 | 61 | 035 |
| | | | Saint-Paul | MÉ | 24 | 61 | 005 |
| | | | Saint-Pierre | VL | 24 | 61 | 020 |

Tableau 5 Régions métropolitaines de recensement, agglomérations de recensement et leurs subdivisions de recensement composantes en ordre alphabétique, 2006 (suite)

| Nom de RMR/AR | Genre de RMR/AR | Code RMR/AR | Nom de SDR composante | Genre de SDR | PR | DR | SDR |
|---------------------|-----------------|-------------|---|--------------|-----|----------|-----|
| Kamloops | AR | 925 | Chase | VL | 59 | 33 | 054 |
| | | | Kamloops | CY | 59 | 33 | 042 |
| | | | Kamloops 1 | IRI | 59 | 33 | 880 |
| | | | Logan Lake | DM | 59 | 33 | 035 |
| | | | Neskonlith 1 (Neskainlith 1) | IRI | 59 | 33 | 883 |
| | | | Sahhalkum 4 | IRI | 59 | 33 | 884 |
| | | | Thompson-Nicola J (Copper Desert Country) | RDA | 59 | 33 | 039 |
| | | | Thompson-Nicola P (Rivers and the Peaks) | RDA | 59 | 33 | 044 |
| | | | Whispering Pines 4 | IRI | 59 | 33 | 877 |
| Kawartha Lakes | AR | 530 | Kawartha Lakes | CY | 35 | 16 | 010 |
| Kelowna | RMR | 915 | Central Okanagan | RDA | 59 | 35 | 012 |
| | | | Central Okanagan J | RDA | 59 | 35 | 020 |
| | | | Duck Lake 7 | IRI | 59 | 35 | 801 |
| | | | Kelowna | CY | 59 | 35 | 010 |
| | | | Lake Country | DM | 59 | 35 | 016 |
| | | | Peachland | DM | 59 | 35 | 018 |
| | | | Tsinstikeptum 9 | IRI | 59 | 35 | 802 |
| | | | Tsinstikeptum 10 | IRI | 59 | 35 | 803 |
| Kenora | AR | 598 | Kenora | CY | 35 | 60 | 010 |
| Kentville | AR | 210 | Kentville | T | 12 | 07 | 012 |
| | | | Kings, Subd. B | SC | 12 | 07 | 016 |
| | | | Kings, Subd. C | SC | 12 | 07 | 011 |
| Kingston | RMR | 521 | Frontenac Islands | TP | 35 | 10 | 005 |
| | | | Kingston | CY | 35 | 10 | 010 |
| | | | Loyalist | TP | 35 | 11 | 005 |
| | | | South Frontenac | TP | 35 | 10 | 020 |
| Kitchener | RMR | 541 | Cambridge | CY | 35 | 30 | 010 |
| | | | Kitchener | CY | 35 | 30 | 013 |
| | | | North Dumfries | TP | 35 | 30 | 004 |
| | | | Waterloo | CY | 35 | 30 | 016 |
| | | | Woolwich | TP | 35 | 30 | 035 |
| Kitimat | AR | 960 | Kitimat | DM | 59 | 49 | 005 |
| La Tuque | AR | 446 | Coucouchache | IRI | 24 | 90 | 801 |
| | | | La Bostonnais | MÉ | 24 | 90 | 017 |
| | | | La Tuque | V | 24 | 90 | 012 |
| | | | Obedjiwan | IRI | 24 | 90 | 804 |
| | | | Wemotaci | IRI | 24 | 90 | 802 |
| Lachute | AR | 468 | Lachute | V | 24 | 76 | 020 |
| Leamington | AR | 557 | Kingsville | T | 35 | 37 | 013 |
| | | | Leamington | MU | 35 | 37 | 003 |
| Lethbridge | AR | 810 | Barons | VL | 48 | 02 | 016 |
| | | | Coaldale | T | 48 | 02 | 019 |
| | | | Coalhurst | T | 48 | 02 | 013 |
| | | | Lethbridge | CY | 48 | 02 | 012 |
| | | | Lethbridge County | CM | 48 | 02 | 011 |
| | | | Nobleford | VL | 48 | 02 | 014 |
| | | | Picture Butte | T | 48 | 02 | 018 |
| | | | Lloydminster | AR | 840 | Lashburn | T |
| Lloydminster (Part) | CY | 47 | 17 | 029 | | | |
| Lloydminster (Part) | CY | 48 | 10 | 039 | | | |
| Marshall | VL | 47 | 17 | 026 | | | |
| Wilton No. 472 | RM | 47 | 17 | 022 | | | |

Tableau 5 Régions métropolitaines de recensement, agglomérations de recensement et leurs subdivisions de recensement composantes en ordre alphabétique, 2006 (suite)

| Nom de RMR/AR | Genre de RMR/AR | Code RMR/AR | Nom de SDR composante | Genre de SDR | PR | DR | SDR |
|---------------|-----------------|-------------|-------------------------------|--------------|----|----|-----|
| London | RMR | 555 | Adelaide Metcalfe | TP | 35 | 39 | 047 |
| | | | Central Elgin | MU | 35 | 34 | 020 |
| | | | London | CY | 35 | 39 | 036 |
| | | | Middlesex Centre | TP | 35 | 39 | 033 |
| | | | Southwold | TP | 35 | 34 | 024 |
| | | | St. Thomas | CY | 35 | 34 | 021 |
| | | | Strathroy-Caradoc | TP | 35 | 39 | 015 |
| | | | Thames Centre | MU | 35 | 39 | 027 |
| Matane | AR | 403 | Matane | V | 24 | 08 | 053 |
| | | | Saint-Ulric | MÉ | 24 | 08 | 073 |
| Medicine Hat | AR | 805 | Cypress County | MD | 48 | 01 | 003 |
| | | | Medicine Hat | CY | 48 | 01 | 006 |
| | | | Redcliff | T | 48 | 01 | 018 |
| Midland | AR | 571 | Midland | T | 35 | 43 | 074 |
| | | | Penetanguishene | T | 35 | 43 | 072 |
| | | | Tay | TP | 35 | 43 | 071 |
| Miramichi | AR | 329 | Big Hole Tract 8 (South Half) | IRI | 13 | 09 | 034 |
| | | | Eel Ground 2 | IRI | 13 | 09 | 035 |
| | | | Miramichi | C | 13 | 09 | 050 |
| | | | Newcastle | P | 13 | 09 | 031 |
| | | | Northesk | P | 13 | 09 | 028 |
| | | | Red Bank 4 | IRI | 13 | 09 | 023 |
| | | | Red Bank 7 | IRI | 13 | 09 | 025 |
| | | | Southesk | P | 13 | 09 | 026 |
| Moncton | RMR | 305 | Coverdale | P | 13 | 06 | 014 |
| | | | Dieppe | C | 13 | 07 | 045 |
| | | | Dorchester | P | 13 | 07 | 011 |
| | | | Dorchester | VL | 13 | 07 | 012 |
| | | | Elgin | P | 13 | 06 | 008 |
| | | | Fort Folly 1 | IRI | 13 | 07 | 014 |
| | | | Hillsborough | P | 13 | 06 | 011 |
| | | | Hillsborough | VL | 13 | 06 | 025 |
| | | | Memramcook | VL | 13 | 07 | 013 |
| | | | Moncton | C | 13 | 07 | 022 |
| | | | Moncton | P | 13 | 07 | 019 |
| | | | Riverview | T | 13 | 06 | 020 |
| | | | Saint-Paul | P | 13 | 08 | 008 |
| | | | Salisbury | VL | 13 | 07 | 028 |
| Montréal | RMR | 462 | Baie-D'Urfé | V | 24 | 66 | 112 |
| | | | Beaconsfield | V | 24 | 66 | 107 |
| | | | Beauharnois | V | 24 | 70 | 022 |
| | | | Beloeil | V | 24 | 57 | 040 |
| | | | Blainville | V | 24 | 73 | 015 |
| | | | Bois-des-Filion | V | 24 | 73 | 030 |
| | | | Boisbriand | V | 24 | 73 | 005 |
| | | | Boucherville | V | 24 | 58 | 033 |
| | | | Brossard | V | 24 | 58 | 007 |
| | | | Candiac | V | 24 | 67 | 020 |
| | | | Carignan | V | 24 | 57 | 010 |
| | | | Chambly | V | 24 | 57 | 005 |
| | | | Charlemagne | V | 24 | 60 | 005 |
| | | | Châteauguay | V | 24 | 67 | 050 |
| | | | Côte-Saint-Luc | V | 24 | 66 | 058 |
| | | | Coteau-du-Lac | MÉ | 24 | 71 | 040 |
| | | | Delson | V | 24 | 67 | 025 |
| | | | Deux-Montagnes | V | 24 | 72 | 010 |
| | | | Dollard-Des Ormeaux | V | 24 | 66 | 142 |
| | | | Dorval | CÉ | 24 | 66 | 087 |

Tableau 5 Régions métropolitaines de recensement, agglomérations de recensement et leurs subdivisions de recensement composantes en ordre alphabétique, 2006 (suite)

| Nom de RMR/AR | Genre de RMR/AR | Code RMR/AR | Nom de SDR composante | Genre de SDR | PR | DR | SDR |
|------------------|-----------------|--------------------------|-----------------------------|--------------|----|-----|-----|
| Montréal (suite) | | | Gore | CT | 24 | 76 | 025 |
| | | | Hampstead | V | 24 | 66 | 062 |
| | | | Hudson | V | 24 | 71 | 100 |
| | | | Kahnawake | IRI | 24 | 67 | 802 |
| | | | Kanesatake | S-É | 24 | 72 | 802 |
| | | | Kirkland | V | 24 | 66 | 102 |
| | | | L'Assomption | V | 24 | 60 | 028 |
| | | | L'Épiphanie | PE | 24 | 60 | 040 |
| | | | L'Épiphanie | V | 24 | 60 | 035 |
| | | | L'Île-Cadieux | V | 24 | 71 | 095 |
| | | | L'Île-Dorval | V | 24 | 66 | 092 |
| | | | L'Île-Perrot | V | 24 | 71 | 060 |
| | | | La Prairie | V | 24 | 67 | 015 |
| | | | Laval | V | 24 | 65 | 005 |
| | | | Lavaltrie | V | 24 | 52 | 007 |
| | | | Léry | V | 24 | 67 | 055 |
| | | | Les Cèdres | MÉ | 24 | 71 | 050 |
| | | | Les Coteaux | MÉ | 24 | 71 | 033 |
| | | | Longueuil | V | 24 | 58 | 227 |
| | | | Lorraine | V | 24 | 73 | 025 |
| | | | Mascouche | V | 24 | 64 | 015 |
| | | | McMasterville | MÉ | 24 | 57 | 025 |
| | | | Mercier | V | 24 | 67 | 045 |
| | | | Mirabel | V | 24 | 74 | 005 |
| | | | Mont-Royal | V | 24 | 66 | 072 |
| | | | Mont-Saint-Hilaire | V | 24 | 57 | 035 |
| | | | Montréal | V | 24 | 66 | 023 |
| | | | Montréal-Est | V | 24 | 66 | 007 |
| | | | Montréal-Ouest | V | 24 | 66 | 047 |
| | | | Notre-Dame-de-l'Île-Perrot | V | 24 | 71 | 065 |
| | | | Oka | MÉ | 24 | 72 | 032 |
| | | | Otterburn Park | V | 24 | 57 | 030 |
| | | | Pincourt | V | 24 | 71 | 070 |
| | | | Pointe-Calumet | MÉ | 24 | 72 | 020 |
| | | | Pointe-Claire | V | 24 | 66 | 097 |
| | | | Pointe-des-Cascades | VL | 24 | 71 | 055 |
| | | | Repentigny | V | 24 | 60 | 013 |
| | | | Richelieu | V | 24 | 55 | 057 |
| | | | Rosemère | V | 24 | 73 | 020 |
| | | | Saint-Amable | MÉ | 24 | 59 | 015 |
| | | | Saint-Basile-le-Grand | V | 24 | 57 | 020 |
| | | | Saint-Bruno-de-Montarville | V | 24 | 58 | 037 |
| | | | Saint-Colomban | PE | 24 | 75 | 005 |
| | | | Saint-Constant | V | 24 | 67 | 035 |
| | | | Saint-Eustache | V | 24 | 72 | 005 |
| | | | Saint-Isidore | PE | 24 | 67 | 040 |
| | | | Saint-Jérôme | V | 24 | 75 | 017 |
| | | | Saint-Joseph-du-Lac | MÉ | 24 | 72 | 025 |
| | | | Saint-Lambert | V | 24 | 58 | 012 |
| | | | Saint-Lazare | V | 24 | 71 | 105 |
| | | | Saint-Mathias-sur-Richelieu | MÉ | 24 | 55 | 065 |
| | | | Saint-Mathieu | MÉ | 24 | 67 | 005 |
| | | | Saint-Mathieu-de-Beloeil | MÉ | 24 | 57 | 045 |
| | | | Saint-Philippe | MÉ | 24 | 67 | 010 |
| | | | Saint-Placide | MÉ | 24 | 72 | 043 |
| | | | Saint-Sulpice | PE | 24 | 60 | 020 |
| | | | Saint-Zotique | VL | 24 | 71 | 025 |
| | | | Sainte-Anne-de-Bellevue | V | 24 | 66 | 117 |
| | | | Sainte-Anne-des-Plaines | V | 24 | 73 | 035 |
| | | | Sainte-Catherine | V | 24 | 67 | 030 |
| | | Sainte-Julie | V | 24 | 59 | 010 | |
| | | Sainte-Marthe-sur-le-Lac | V | 24 | 72 | 015 | |
| | | Sainte-Thérèse | V | 24 | 73 | 010 | |
| | | Senneville | VL | 24 | 66 | 127 | |

Tableau 5 Régions métropolitaines de recensement, agglomérations de recensement et leurs subdivisions de recensement composantes en ordre alphabétique, 2006 (suite)

| Nom de RMR/AR | Genre de RMR/AR | Code RMR/AR | Nom de SDR composante | Genre de SDR | PR | DR | SDR |
|------------------|-----------------|-------------|--|--------------|----|----|-----|
| Montréal (fin) | | | Terrasse-Vaudreuil | MÉ | 24 | 71 | 075 |
| | | | Terrebonne | V | 24 | 64 | 008 |
| | | | Varenes | V | 24 | 59 | 020 |
| | | | Vaudreuil-Dorion | V | 24 | 71 | 083 |
| | | | Vaudreuil-sur-le-Lac | VL | 24 | 71 | 090 |
| | | | Verchères | MÉ | 24 | 59 | 025 |
| | | | Westmount | V | 24 | 66 | 032 |
| Moose Jaw | AR | 715 | Moose Jaw | CY | 47 | 07 | 039 |
| | | | Moose Jaw No. 161 | RM | 47 | 07 | 038 |
| Nanaimo | AR | 938 | Lantzville | DM | 59 | 21 | 008 |
| | | | Nanaimo | CY | 59 | 21 | 007 |
| | | | Nanaimo A | RDA | 59 | 21 | 010 |
| | | | Nanaimo C | RDA | 59 | 21 | 016 |
| | | | Nanaimo River 2 | IRI | 59 | 21 | 802 |
| | | | Nanaimo River 3 | IRI | 59 | 21 | 801 |
| | | | Nanaimo River 4 | IRI | 59 | 21 | 803 |
| | | | Nanaimo Town 1 | IRI | 59 | 21 | 804 |
| | | | Nanoose | IRI | 59 | 21 | 805 |
| New Glasgow | AR | 220 | Fisher's Grant 24 | IRI | 12 | 12 | 019 |
| | | | Merigomish Harbour 31 | IRI | 12 | 12 | 023 |
| | | | New Glasgow | T | 12 | 12 | 014 |
| | | | Pictou, Subd. B | SC | 12 | 12 | 006 |
| | | | Pictou, Subd. C | SC | 12 | 12 | 011 |
| | | | Stellarton | T | 12 | 12 | 009 |
| | | | Trenton | T | 12 | 12 | 016 |
| | | | Westville | T | 12 | 12 | 008 |
| Norfolk | AR | 547 | Norfolk County | CY | 35 | 28 | 052 |
| North Battleford | AR | 735 | Battleford | T | 47 | 12 | 079 |
| | | | North Battleford | CN | 47 | 16 | 027 |
| | | | North Battleford | CY | 47 | 16 | 029 |
| | | | North Battleford No. 437 | RM | 47 | 16 | 028 |
| North Bay | AR | 575 | Bonfield | TP | 35 | 48 | 027 |
| | | | Callander | MU | 35 | 49 | 066 |
| | | | East Ferris | TP | 35 | 48 | 034 |
| | | | North Bay | CY | 35 | 48 | 044 |
| Okotoks | AR | 820 | Okotoks | T | 48 | 06 | 012 |
| Orillia | AR | 569 | Mnjikaning First Nation 32 (Rama First Nation 32) | IRI | 35 | 43 | 050 |
| | | | Orillia | CY | 35 | 43 | 052 |
| | | | Ramara | TP | 35 | 43 | 019 |
| Oshawa | RMR | 532 | Clarington | MU | 35 | 18 | 017 |
| | | | Oshawa | CY | 35 | 18 | 013 |
| | | | Whitby | T | 35 | 18 | 009 |
| Ottawa–Gatineau | RMR | 505 | Cantley | MÉ | 24 | 82 | 020 |
| | | | Chelsea | MÉ | 24 | 82 | 025 |
| | | | Clarence-Rockland | CY | 35 | 02 | 036 |
| | | | Denholm | MÉ | 24 | 83 | 005 |
| | | | Gatineau | V | 24 | 81 | 017 |
| | | | L'Ange-Gardien | MÉ | 24 | 82 | 005 |
| | | | La Pêche | MÉ | 24 | 82 | 035 |
| | | | Ottawa | C | 35 | 06 | 008 |
| | | | Pontiac | MÉ | 24 | 82 | 030 |
| | | | Russell | TP | 35 | 02 | 048 |
| | | | Val-des-Monts | MÉ | 24 | 82 | 015 |

Tableau 5 Régions métropolitaines de recensement, agglomérations de recensement et leurs subdivisions de recensement composantes en ordre alphabétique, 2006 (suite)

| Nom de RMR/AR | Genre de RMR/AR | Code RMR/AR | Nom de SDR composante | Genre de SDR | PR | DR | SDR |
|--------------------|-----------------|-------------|--------------------------------|--------------|----|----|-----|
| Owen Sound | AR | 566 | Georgian Bluffs | TP | 35 | 42 | 053 |
| | | | Owen Sound | CY | 35 | 42 | 059 |
| Parksville | AR | 939 | Nanaimo G | RDA | 59 | 21 | 034 |
| | | | Parksville | CY | 59 | 21 | 018 |
| | | | Qualicum Beach | T | 59 | 21 | 023 |
| Pembroke | AR | 515 | Laurentian Valley | TP | 35 | 47 | 075 |
| | | | Pembroke | CY | 35 | 47 | 064 |
| Penticton | AR | 913 | Okanagan-Similkameen D | RDA | 59 | 07 | 047 |
| | | | Okanagan-Similkameen E | RDA | 59 | 07 | 049 |
| | | | Okanagan-Similkameen F | RDA | 59 | 07 | 051 |
| | | | Penticton | CY | 59 | 07 | 041 |
| | | | Penticton 1 | IRI | 59 | 07 | 803 |
| Petawawa | AR | 516 | Petawawa | T | 35 | 47 | 076 |
| Peterborough | RMR | 529 | Cavan-Millbrook-North Monaghan | TP | 35 | 15 | 013 |
| | | | Curve Lake First Nation 35 | IRI | 35 | 15 | 019 |
| | | | Douro-Dummer | TP | 35 | 15 | 023 |
| | | | Hiawatha First Nation | IRI | 35 | 15 | 008 |
| | | | Otonabee-South Monaghan | TP | 35 | 15 | 005 |
| | | | Peterborough | CY | 35 | 15 | 014 |
| | | | Smith-Ennismore-Lakefield | TP | 35 | 15 | 015 |
| Port Alberni | AR | 940 | Ahahswinis 1 | IRI | 59 | 23 | 801 |
| | | | Alberni 2 | IRI | 59 | 23 | 802 |
| | | | Alberni-Clayoquot A | RDA | 59 | 23 | 047 |
| | | | Alberni-Clayoquot D | RDA | 59 | 23 | 035 |
| | | | Alberni-Clayoquot E | RDA | 59 | 23 | 037 |
| | | | Alberni-Clayoquot F | RDA | 59 | 23 | 039 |
| | | | Anacla 12 | IRI | 59 | 23 | 803 |
| | | | Elhlateese 2 | IRI | 59 | 23 | 805 |
| | | | Keeshan 9 | IRI | 59 | 23 | 821 |
| | | | Klehkoot 2 | IRI | 59 | 23 | 822 |
| | | | Numukamis 1 | IRI | 59 | 23 | 809 |
| | | | Port Alberni | CY | 59 | 23 | 008 |
| | | | Sachsa 4 | IRI | 59 | 23 | 814 |
| | | | Tsahaheh 1 | IRI | 59 | 23 | 816 |
| Port Hope | AR | 528 | Port Hope | MU | 35 | 14 | 020 |
| Portage la Prairie | AR | 607 | Dakota Plains 6A | IRI | 46 | 09 | 026 |
| | | | Dakota Tipi 1 | IRI | 46 | 09 | 027 |
| | | | Long Plain (Part) 6 | IRI | 46 | 09 | 025 |
| | | | Portage la Prairie | CY | 46 | 09 | 029 |
| | | | Portage la Prairie | RM | 46 | 09 | 024 |
| Powell River | AR | 945 | Powell River | CY | 59 | 27 | 008 |
| | | | Powell River B | RDA | 59 | 27 | 012 |
| | | | Powell River C | RDA | 59 | 27 | 016 |
| | | | Sechelt (Part) | IGD | 59 | 27 | 806 |
| Prince Albert | AR | 745 | Buckland No. 491 | RM | 47 | 15 | 094 |
| | | | Opawakoscikan | IRI | 47 | 15 | 846 |
| | | | Prince Albert | CY | 47 | 15 | 066 |
| | | | Prince Albert No. 461 | RM | 47 | 15 | 064 |
| | | | Wahpaton 94A | IRI | 47 | 15 | 848 |
| Prince George | AR | 970 | Fort George (Shelley) 2 | IRI | 59 | 53 | 801 |
| | | | Fraser-Fort George A | RDA | 59 | 53 | 038 |
| | | | Fraser-Fort George C | RDA | 59 | 53 | 042 |
| | | | Fraser-Fort George D | RDA | 59 | 53 | 044 |

Tableau 5 Régions métropolitaines de recensement, agglomérations de recensement et leurs subdivisions de recensement composantes en ordre alphabétique, 2006 (suite)

| Nom de RMR/AR | Genre de RMR/AR | Code RMR/AR | Nom de SDR composante | Genre de SDR | PR | DR | SDR | | | |
|----------------------|-----------------|-------------|--|--------------|-----|-------------------|-----|----|----|-----|
| Prince George (fin) | | | Fraser-Fort George F | RDA | 59 | 53 | 048 | | | |
| | | | Prince George | CY | 59 | 53 | 023 | | | |
| Prince Rupert | AR | 955 | Port Edward | DM | 59 | 47 | 007 | | | |
| | | | Prince Rupert | CY | 59 | 47 | 012 | | | |
| Québec | RMR | 421 | Beaumont | MÉ | 24 | 19 | 105 | | | |
| | | | Boischatel | MÉ | 24 | 21 | 045 | | | |
| | | | Château-Richer | V | 24 | 21 | 035 | | | |
| | | | Fossambault-sur-le-Lac | V | 24 | 22 | 010 | | | |
| | | | L'Ancienne-Lorette | V | 24 | 23 | 057 | | | |
| | | | L'Ange-Gardien | PE | 24 | 21 | 040 | | | |
| | | | Lac-Beauport | MÉ | 24 | 22 | 040 | | | |
| | | | Lac-Delage | V | 24 | 22 | 030 | | | |
| | | | Lac-Saint-Joseph | V | 24 | 22 | 015 | | | |
| | | | Lévis | V | 24 | 25 | 213 | | | |
| | | | Notre-Dame-des-Anges | PE | 24 | 23 | 015 | | | |
| | | | Québec | V | 24 | 23 | 027 | | | |
| | | | Saint-Augustin-de-Desmaures | V | 24 | 23 | 072 | | | |
| | | | Saint-François-de-l'Île-d'Orléans | MÉ | 24 | 20 | 005 | | | |
| | | | Saint-Gabriel-de-Valcartier | MÉ | 24 | 22 | 025 | | | |
| | | | Saint-Henri | MÉ | 24 | 19 | 068 | | | |
| | | | Saint-Jean-de-l'Île-d'Orléans | MÉ | 24 | 20 | 015 | | | |
| | | | Saint-Lambert-de-Lauzon | PE | 24 | 26 | 070 | | | |
| | | | Saint-Laurent-de-l'Île-d'Orléans | MÉ | 24 | 20 | 020 | | | |
| | | | Saint-Pierre-de-l'Île-d'Orléans | MÉ | 24 | 20 | 025 | | | |
| | | | Sainte-Brigitte-de-Laval | MÉ | 24 | 22 | 045 | | | |
| | | | Sainte-Catherine-de-la-Jacques-Cartier | V | 24 | 22 | 005 | | | |
| | | | Sainte-Famille | PE | 24 | 20 | 010 | | | |
| | | | Sainte-Pétronille | VL | 24 | 20 | 030 | | | |
| | | | Shannon | MÉ | 24 | 22 | 020 | | | |
| | | | Stoneham-et-Tewkesbury | CU | 24 | 22 | 035 | | | |
| | | | Wendake | IRI | 24 | 23 | 802 | | | |
| | | | Quesnel | AR | 952 | Alexandria 1 | IRI | 59 | 41 | 815 |
| | | | | | | Alexandria 1A | IRI | 59 | 41 | 870 |
| | | | | | | Alexandria 3 | IRI | 59 | 41 | 816 |
| | | | | | | Alexandria 3A | IRI | 59 | 41 | 814 |
| | | | | | | Baezaeko River 25 | IRI | 59 | 41 | 825 |
| | | | | | | Baezaeko River 26 | IRI | 59 | 41 | 836 |
| Baezaeko River 27 | IRI | 59 | | | | 41 | 881 | | | |
| Cariboo A | RDA | 59 | | | | 41 | 019 | | | |
| Cariboo B | RDA | 59 | | | | 41 | 021 | | | |
| Cariboo C | RDA | 59 | | | | 41 | 026 | | | |
| Cariboo I | RDA | 59 | | | | 41 | 027 | | | |
| Coglistiko River 29 | IRI | 59 | | | | 41 | 835 | | | |
| Euchinico Creek 17 | IRI | 59 | | | | 41 | 866 | | | |
| Kluskus 1 | IRI | 59 | | | | 41 | 833 | | | |
| Kushya Creek 7 | IRI | 59 | | | | 41 | 867 | | | |
| Nazco 20 | IRI | 59 | | | | 41 | 837 | | | |
| Quesnel | CY | 59 | | | | 41 | 013 | | | |
| Quesnel 1 | IRI | 59 | | | | 41 | 809 | | | |
| Sundayman's Meadow 3 | IRI | 59 | | | | 41 | 864 | | | |
| Tatelkus Lake 28 | IRI | 59 | | | | 41 | 865 | | | |
| Trout Lake Alec 16 | IRI | 59 | | | | 41 | 852 | | | |
| Wells | DM | 59 | | | | 41 | 025 | | | |
| Red Deer | AR | 830 | | | | Red Deer | CY | 48 | 08 | 011 |
| Regina | RMR | 705 | Balgonie | T | 47 | 06 | 032 | | | |
| | | | Belle Plaine | VL | 47 | 06 | 022 | | | |
| | | | Buena Vista | VL | 47 | 06 | 055 | | | |
| | | | Disley | VL | 47 | 06 | 054 | | | |
| | | | Edenwold | VL | 47 | 06 | 033 | | | |

Tableau 5 Régions métropolitaines de recensement, agglomérations de recensement et leurs subdivisions de recensement composantes en ordre alphabétique, 2006 (suite)

| Nom de RMR/AR | Genre de RMR/AR | Code RMR/AR | Nom de SDR composante | Genre de SDR | PR | DR | SDR |
|--------------------------|-----------------|-------------|----------------------------|--------------|----|----|-----|
| Regina (fin) | | | Edenwold No. 158 | RM | 47 | 06 | 029 |
| | | | Grand Coulee | VL | 47 | 06 | 028 |
| | | | Lumsden | T | 47 | 06 | 056 |
| | | | Lumsden Beach | RV | 47 | 06 | 057 |
| | | | Lumsden No. 189 | RM | 47 | 06 | 053 |
| | | | Pense | VL | 47 | 06 | 023 |
| | | | Pense No. 160 | RM | 47 | 06 | 021 |
| | | | Pilot Butte | T | 47 | 06 | 031 |
| | | | Regina | CY | 47 | 06 | 027 |
| | | | Regina Beach | T | 47 | 06 | 058 |
| | | | Sherwood No. 159 | RM | 47 | 06 | 026 |
| | | | White City | T | 47 | 06 | 030 |
| Rimouski | AR | 404 | Rimouski | V | 24 | 10 | 043 |
| | | | Saint-Anaclet-de-Lessard | PE | 24 | 10 | 030 |
| | | | Saint-Narcisse-de-Rimouski | PE | 24 | 10 | 015 |
| | | | Saint-Valérien | PE | 24 | 10 | 060 |
| Rivière-du-Loup | AR | 405 | Notre-Dame-du-Portage | MÉ | 24 | 12 | 080 |
| | | | Rivière-du-Loup | V | 24 | 12 | 072 |
| | | | Saint-Antoine | PE | 24 | 12 | 015 |
| | | | Saint-Modeste | PE | 24 | 12 | 020 |
| Rouyn-Noranda | AR | 485 | Rouyn-Noranda | V | 24 | 86 | 042 |
| Saguenay | RMR | 408 | Larouche | MÉ | 24 | 94 | 265 |
| | | | Saguenay | V | 24 | 94 | 068 |
| | | | Saint-Fulgence | MÉ | 24 | 94 | 235 |
| | | | Saint-Honoré | MÉ | 24 | 94 | 240 |
| Saint John | RMR | 310 | Grand Bay-Westfield | TV | 13 | 05 | 015 |
| | | | Greenwich | P | 13 | 05 | 038 |
| | | | Hampton | P | 13 | 05 | 006 |
| | | | Hampton | T | 13 | 05 | 007 |
| | | | Kingston | P | 13 | 05 | 014 |
| | | | Lepreau | P | 13 | 02 | 008 |
| | | | Musquash | P | 13 | 01 | 016 |
| | | | Petersville | P | 13 | 04 | 001 |
| | | | Quispamsis | TV | 13 | 05 | 057 |
| | | | Rothesay | P | 13 | 05 | 008 |
| | | | Rothesay | TV | 13 | 05 | 045 |
| | | | Saint John | CY | 13 | 01 | 006 |
| | | | Saint Martins | P | 13 | 01 | 001 |
| | | | Simonds | P | 13 | 01 | 004 |
| | | | St. Martins | VL | 13 | 01 | 002 |
| | | | Upham | P | 13 | 05 | 004 |
| | | | Westfield | P | 13 | 05 | 011 |
| Saint-Georges | AR | 428 | Lac-Poulin | VL | 24 | 29 | 095 |
| | | | Saint-Benoît-Labre | MÉ | 24 | 29 | 100 |
| | | | Saint-Georges | V | 24 | 29 | 073 |
| Saint-Hyacinthe | AR | 452 | La Présentation | PE | 24 | 54 | 035 |
| | | | Saint-Barnabé-Sud | MÉ | 24 | 54 | 105 |
| | | | Saint-Hyacinthe | V | 24 | 54 | 048 |
| | | | Saint-Simon | PE | 24 | 54 | 090 |
| Saint-Jean-sur-Richelieu | AR | 459 | Saint-Jean-sur-Richelieu | V | 24 | 56 | 083 |
| Salaberry-de-Valleyfield | AR | 465 | Salaberry-de-Valleyfield | V | 24 | 70 | 052 |
| Salmon Arm | AR | 920 | Salmon Arm | CY | 59 | 39 | 032 |
| | | | Switsemalph 3 | IRI | 59 | 39 | 808 |
| | | | Switsemalph 6 | IRI | 59 | 39 | 809 |
| | | | Switsemalph 7 | IRI | 59 | 39 | 810 |

Tableau 5 Régions métropolitaines de recensement, agglomérations de recensement et leurs subdivisions de recensement composantes en ordre alphabétique, 2006 (suite)

| Nom de RMR/AR | Genre de RMR/AR | Code RMR/AR | Nom de SDR composante | Genre de SDR | PR | DR | SDR |
|------------------|-----------------|-------------|---|--------------|----|----|-----|
| Sarnia | AR | 562 | Point Edward | VL | 35 | 38 | 031 |
| | | | Sarnia | CY | 35 | 38 | 030 |
| | | | Sarnia 45 | IRI | 35 | 38 | 025 |
| | | | St. Clair | TP | 35 | 38 | 003 |
| Saskatoon | RMR | 725 | Allan | T | 47 | 11 | 072 |
| | | | Asquith | T | 47 | 12 | 059 |
| | | | Blucher No. 343 | RM | 47 | 11 | 069 |
| | | | Bradwell | VL | 47 | 11 | 071 |
| | | | Clavet | VL | 47 | 11 | 077 |
| | | | Colonsay | T | 47 | 11 | 079 |
| | | | Colonsay No. 342 | RM | 47 | 11 | 076 |
| | | | Corman Park No. 344 | RM | 47 | 11 | 065 |
| | | | Dalmeny | T | 47 | 11 | 073 |
| | | | Delisle | T | 47 | 12 | 056 |
| | | | Dundurn | T | 47 | 11 | 063 |
| | | | Dundurn No. 314 | RM | 47 | 11 | 061 |
| | | | Elstow | VL | 47 | 11 | 074 |
| | | | Langham | T | 47 | 11 | 067 |
| | | | Martensville | T | 47 | 11 | 070 |
| | | | Meacham | VL | 47 | 11 | 078 |
| | | | Osler | T | 47 | 11 | 075 |
| | | | Saskatoon | CY | 47 | 11 | 066 |
| | | | Shields | RV | 47 | 11 | 064 |
| | | | Thode | RV | 47 | 11 | 060 |
| | | | Vanscoy | VL | 47 | 12 | 058 |
| | | | Vanscoy No. 345 | RM | 47 | 12 | 054 |
| | | | Warman | T | 47 | 11 | 068 |
| | | | Whitecap | IRI | 47 | 11 | 828 |
| Sault Ste. Marie | AR | 590 | Garden River 14 | IRI | 35 | 57 | 074 |
| | | | Laird | TP | 35 | 57 | 011 |
| | | | Macdonald, Meredith and Aberdeen Additional | TP | 35 | 57 | 051 |
| | | | Prince | TP | 35 | 57 | 066 |
| | | | Rankin Location 15D | IRI | 35 | 57 | 075 |
| | | | Sault Ste. Marie | CY | 35 | 57 | 061 |
| Sept-Îles | AR | 412 | Maliotenam | IRI | 24 | 97 | 804 |
| | | | Sept-Îles | V | 24 | 97 | 007 |
| | | | Uashat | IRI | 24 | 97 | 802 |
| Shawinigan | AR | 444 | Grandes-Piles | VL | 24 | 35 | 040 |
| | | | Saint-Boniface | MÉ | 24 | 51 | 085 |
| | | | Shawinigan | V | 24 | 36 | 033 |
| Sherbrooke | RMR | 433 | Ascot Corner | MÉ | 24 | 41 | 055 |
| | | | Compton | MÉ | 24 | 44 | 071 |
| | | | Hatley | CT | 24 | 45 | 055 |
| | | | Magog | V | 24 | 45 | 072 |
| | | | North Hatley | VL | 24 | 45 | 050 |
| | | | Saint-Denis-de-Brompton | PE | 24 | 42 | 025 |
| | | | Sherbrooke | V | 24 | 43 | 027 |
| | | | Stoke | MÉ | 24 | 42 | 005 |
| | | | Waterville | V | 24 | 44 | 080 |
| Sorel-Tracy | AR | 454 | Contrecoeur | V | 24 | 59 | 035 |
| | | | Saint-Joseph-de-Sorel | V | 24 | 53 | 050 |
| | | | Saint-Ours | V | 24 | 53 | 032 |
| | | | Sainte-Anne-de-Sorel | PE | 24 | 53 | 065 |
| | | | Sainte-Victoire-de-Sorel | PE | 24 | 53 | 025 |
| | | | Sorel-Tracy | V | 24 | 53 | 052 |

Tableau 5 Régions métropolitaines de recensement, agglomérations de recensement et leurs subdivisions de recensement composantes en ordre alphabétique, 2006 (suite)

| Nom de RMR/AR | Genre de RMR/AR | Code RMR/AR | Nom de SDR composante | Genre de SDR | PR | DR | SDR |
|------------------------|-----------------|-------------|---------------------------------|--------------|-----|-----------|-----|
| Squamish | AR | 934 | Kowtain 17 | IRI | 59 | 31 | 802 |
| | | | Seaichem 16 | IRI | 59 | 31 | 806 |
| | | | Squamish | DM | 59 | 31 | 006 |
| | | | Stawamus 24 | IRI | 59 | 31 | 807 |
| | | | Waiwakum 14 | IRI | 59 | 31 | 808 |
| | | | Yekwaupsum 18 | IRI | 59 | 31 | 809 |
| St. Catharines–Niagara | RMR | 539 | Fort Erie | T | 35 | 26 | 003 |
| | | | Lincoln | T | 35 | 26 | 057 |
| | | | Niagara Falls | CY | 35 | 26 | 043 |
| | | | Niagara-on-the-Lake | T | 35 | 26 | 047 |
| | | | Pelham | T | 35 | 26 | 028 |
| | | | Port Colborne | CY | 35 | 26 | 011 |
| | | | St. Catharines | CY | 35 | 26 | 053 |
| | | | Thorold | CY | 35 | 26 | 037 |
| | | | Wainfleet | TP | 35 | 26 | 014 |
| | | | Welland | CY | 35 | 26 | 032 |
| St. John's | RMR | 001 | Bauline | T | 10 | 01 | 512 |
| | | | Bay Bulls | T | 10 | 01 | 557 |
| | | | Conception Bay South | T | 10 | 01 | 485 |
| | | | Flatrock | T | 10 | 01 | 507 |
| | | | Logy Bay-Middle Cove-Outer Cove | T | 10 | 01 | 511 |
| | | | Mount Pearl | CY | 10 | 01 | 542 |
| | | | Paradise | T | 10 | 01 | 517 |
| | | | Petty Harbour-Maddox Cove | T | 10 | 01 | 551 |
| | | | Portugal Cove-St. Philip's | T | 10 | 01 | 504 |
| | | | Pouch Cove | T | 10 | 01 | 505 |
| | | | St. John's | CY | 10 | 01 | 519 |
| | | | Torbay | T | 10 | 01 | 509 |
| | | | Witless Bay | T | 10 | 01 | 559 |
| | | | Stratford | AR | 553 | Stratford | CY |
| Summerside | AR | 110 | Linkletter | COM | 11 | 03 | 023 |
| | | | Lot 17 | LOT | 11 | 03 | 019 |
| | | | Miscouche | COM | 11 | 03 | 024 |
| | | | Summerside | CY | 11 | 03 | 025 |
| Swift Current | AR | 720 | Swift Current | CY | 47 | 08 | 004 |
| | | | Swift Current No. 137 | RM | 47 | 08 | 001 |
| Temiskaming Shores | AR | 584 | Cobalt | T | 35 | 54 | 008 |
| | | | Coleman | TP | 35 | 54 | 001 |
| | | | Harris | TP | 35 | 54 | 014 |
| | | | Temiskaming Shores | CY | 35 | 54 | 020 |
| Terrace | AR | 965 | Kitimat-Stikine C (Part 1) | RDA | 59 | 49 | 013 |
| | | | Kitimat-Stikine E | RDA | 59 | 49 | 018 |
| | | | Kitselas 1 | IRI | 59 | 49 | 844 |
| | | | Kitsumkaylum 1 | IRI | 59 | 49 | 804 |
| | | | Kshish 4 | IRI | 59 | 49 | 805 |
| | | | Kulspai 6 | IRI | 59 | 49 | 807 |
| | | | Terrace | CY | 59 | 49 | 011 |
| Thetford Mines | AR | 430 | Saint-Adrien-d'Irlande | MÉ | 24 | 31 | 095 |
| | | | Thetford Mines | V | 24 | 31 | 084 |
| Thompson | AR | 640 | Mystery Lake | LGD | 46 | 22 | 017 |
| | | | Thompson | CY | 46 | 22 | 026 |

Tableau 5 Régions métropolitaines de recensement, agglomérations de recensement et leurs subdivisions de recensement composantes en ordre alphabétique, 2006 (suite)

| Nom de RMR/AR | Genre de RMR/AR | Code RMR/AR | Nom de SDR composante | Genre de SDR | PR | DR | SDR | | | |
|----------------|-----------------|-------------|---|--------------|-----|-----------|-----|----|----|-----|
| Thunder Bay | RMR | 595 | Conmee | TP | 35 | 58 | 019 | | | |
| | | | Fort William 52 | IRI | 35 | 58 | 003 | | | |
| | | | Gillies | TP | 35 | 58 | 012 | | | |
| | | | Neebing | MU | 35 | 58 | 001 | | | |
| | | | O'Connor | TP | 35 | 58 | 016 | | | |
| | | | Oliver Paipoonge | MU | 35 | 58 | 011 | | | |
| | | | Shuniah | TP | 35 | 58 | 028 | | | |
| | | | Thunder Bay | CY | 35 | 58 | 004 | | | |
| Tillsonburg | AR | 546 | Tillsonburg | T | 35 | 32 | 004 | | | |
| Timmins | AR | 586 | Timmins | CY | 35 | 56 | 027 | | | |
| Toronto | RMR | 535 | Ajax | T | 35 | 18 | 005 | | | |
| | | | Aurora | T | 35 | 19 | 046 | | | |
| | | | Bradford West Gwillimbury | T | 35 | 43 | 014 | | | |
| | | | Brampton | CY | 35 | 21 | 010 | | | |
| | | | Caledon | T | 35 | 21 | 024 | | | |
| | | | Chippewas of Georgina Island First Nation | IRI | 35 | 19 | 076 | | | |
| | | | East Gwillimbury | T | 35 | 19 | 054 | | | |
| | | | Georgina | T | 35 | 19 | 070 | | | |
| | | | Halton Hills | T | 35 | 24 | 015 | | | |
| | | | King | TP | 35 | 19 | 049 | | | |
| | | | Markham | T | 35 | 19 | 036 | | | |
| | | | Milton | T | 35 | 24 | 009 | | | |
| | | | Mississauga | CY | 35 | 21 | 005 | | | |
| | | | Mono | T | 35 | 22 | 012 | | | |
| | | | New Tecumseth | T | 35 | 43 | 007 | | | |
| | | | Newmarket | T | 35 | 19 | 048 | | | |
| | | | Oakville | T | 35 | 24 | 001 | | | |
| | | | Orangeville | T | 35 | 22 | 014 | | | |
| | | | Pickering | CY | 35 | 18 | 001 | | | |
| | | | Richmond Hill | T | 35 | 19 | 038 | | | |
| | | | Toronto | C | 35 | 20 | 005 | | | |
| | | | Uxbridge | TP | 35 | 18 | 029 | | | |
| | | | Vaughan | CY | 35 | 19 | 028 | | | |
| | | | Whitchurch-Stouffville | T | 35 | 19 | 044 | | | |
| | | | Trois-Rivières | RMR | 442 | Bécancour | V | 24 | 38 | 010 |
| | | | | | | Champlain | MÉ | 24 | 37 | 220 |
| Saint-Maurice | PE | 24 | | | | 37 | 230 | | | |
| Trois-Rivières | V | 24 | | | | 37 | 067 | | | |
| Wôlinak | IRI | 24 | | | | 38 | 802 | | | |
| Truro | AR | 215 | Colchester, Subd. B | SC | 12 | 10 | 008 | | | |
| | | | Colchester, Subd. C | SC | 12 | 10 | 001 | | | |
| | | | Millbrook 27 | IRI | 12 | 10 | 003 | | | |
| | | | Truro | T | 12 | 10 | 006 | | | |
| Val-d'Or | AR | 480 | Lac-Simon | IRI | 24 | 89 | 804 | | | |
| | | | Val-d'Or | V | 24 | 89 | 008 | | | |
| Vancouver | RMR | 933 | Anmore | VL | 59 | 15 | 038 | | | |
| | | | Barnston Island 3 | IRI | 59 | 15 | 809 | | | |
| | | | Belcarra | VL | 59 | 15 | 036 | | | |
| | | | Bowen Island | IM | 59 | 15 | 062 | | | |
| | | | Burnaby | CY | 59 | 15 | 025 | | | |
| | | | Burrard Inlet 3 | IRI | 59 | 15 | 806 | | | |
| | | | Capilano 5 | IRI | 59 | 15 | 808 | | | |
| | | | Coquitlam | CY | 59 | 15 | 034 | | | |
| | | | Coquitlam 1 | IRI | 59 | 15 | 805 | | | |
| | | | Coquitlam 2 | IRI | 59 | 15 | 804 | | | |
| | | | Delta | DM | 59 | 15 | 011 | | | |
| | | | Greater Vancouver A | RDA | 59 | 15 | 020 | | | |

Tableau 5 Régions métropolitaines de recensement, agglomérations de recensement et leurs subdivisions de recensement composantes en ordre alphabétique, 2006 (suite)

| Nom de RMR/AR | Genre de RMR/AR | Code RMR/AR | Nom de SDR composante | Genre de SDR | PR | DR | SDR | |
|-------------------|-----------------|-------------|-------------------------------|------------------|-----|----|-----|-----|
| Vancouver (fin) | | | Katzie 1 | IRI | 59 | 15 | 830 | |
| | | | Katzie 2 | IRI | 59 | 15 | 813 | |
| | | | Langley | CY | 59 | 15 | 002 | |
| | | | Langley | DM | 59 | 15 | 001 | |
| | | | Langley 5 | IRI | 59 | 15 | 835 | |
| | | | Lions Bay | VL | 59 | 15 | 065 | |
| | | | Maple Ridge | DM | 59 | 15 | 075 | |
| | | | Matsqui 4 | IRI | 59 | 15 | 825 | |
| | | | McMillan Island 6 | IRI | 59 | 15 | 816 | |
| | | | Mission 1 | IRI | 59 | 15 | 807 | |
| | | | Musqueam 2 | IRI | 59 | 15 | 803 | |
| | | | Musqueam 4 | IRI | 59 | 15 | 810 | |
| | | | New Westminster | CY | 59 | 15 | 029 | |
| | | | North Vancouver | CY | 59 | 15 | 051 | |
| | | | North Vancouver | DM | 59 | 15 | 046 | |
| | | | Pitt Meadows | DM | 59 | 15 | 070 | |
| | | | Port Coquitlam | CY | 59 | 15 | 039 | |
| | | | Port Moody | CY | 59 | 15 | 043 | |
| | | | Richmond | CY | 59 | 15 | 015 | |
| | | | Semiahmoo | IRI | 59 | 15 | 801 | |
| | | | Seymour Creek 2 | IRI | 59 | 15 | 811 | |
| | | | Surrey | CY | 59 | 15 | 004 | |
| | | | Tsawwassen | IRI | 59 | 15 | 802 | |
| | | | Vancouver | CY | 59 | 15 | 022 | |
| | | | West Vancouver | DM | 59 | 15 | 055 | |
| | | | White Rock | CY | 59 | 15 | 007 | |
| | | | Whonnock 1 | IRI | 59 | 15 | 840 | |
| | Vernon | AR | 918 | Coldstream | DM | 59 | 37 | 010 |
| | | | | North Okanagan B | RDA | 59 | 37 | 017 |
| | | | | North Okanagan C | RDA | 59 | 37 | 021 |
| Okanagan (Part) 1 | | | | IRI | 59 | 37 | 801 | |
| Priest's Valley 6 | | | | IRI | 59 | 37 | 803 | |
| Vernon | | | | CY | 59 | 37 | 014 | |
| Victoria | RMR | 935 | Becher Bay 1 | IRI | 59 | 17 | 809 | |
| | | | Capital H (Part 1) | RDA | 59 | 17 | 054 | |
| | | | Central Saanich | DM | 59 | 17 | 015 | |
| | | | Cole Bay 3 | IRI | 59 | 17 | 801 | |
| | | | Colwood | CY | 59 | 17 | 041 | |
| | | | East Saanich 2 | IRI | 59 | 17 | 803 | |
| | | | Esquimalt | DM | 59 | 17 | 040 | |
| | | | Esquimalt | IRI | 59 | 17 | 811 | |
| | | | Highlands | DM | 59 | 17 | 049 | |
| | | | Langford | CY | 59 | 17 | 044 | |
| | | | Metchosin | DM | 59 | 17 | 042 | |
| | | | New Songhees 1A | IRI | 59 | 17 | 812 | |
| | | | North Saanich | DM | 59 | 17 | 005 | |
| | | | Oak Bay | DM | 59 | 17 | 030 | |
| | | | Saanich | DM | 59 | 17 | 021 | |
| | | | Sidney | T | 59 | 17 | 010 | |
| | | | Sooke | DM | 59 | 17 | 052 | |
| | | | South Saanich 1 | IRI | 59 | 17 | 804 | |
| | | | T'Sou-ke 1 (Sooke 1) | IRI | 59 | 17 | 817 | |
| | | | T'Sou-ke 2 (Sooke 2) | IRI | 59 | 17 | 818 | |
| | | | Union Bay 4 | IRI | 59 | 17 | 802 | |
| | | | Victoria | CY | 59 | 17 | 034 | |
| | | | View Royal | T | 59 | 17 | 047 | |
| Victoriaville | AR | 440 | Chesterville | MÉ | 24 | 39 | 030 | |
| | | | Saint-Christophe-d'Arthabaska | PE | 24 | 39 | 060 | |
| | | | Victoriaville | V | 24 | 39 | 062 | |
| | | | Warwick | V | 24 | 39 | 077 | |

Tableau 5 Régions métropolitaines de recensement, agglomérations de recensement et leurs subdivisions de recensement composantes en ordre alphabétique, 2006 (suite)

| Nom de RMR/AR | Genre de RMR/AR | Code RMR/AR | Nom de SDR composante | Genre de SDR | PR | DR | SDR |
|---------------|-----------------|-------------|-------------------------|--------------|----|----|-----|
| Wetaskiwin | AR | 865 | Wetaskiwin | CY | 48 | 11 | 002 |
| Whitehorse | AR | 990 | Ibex Valley | HAM | 60 | 01 | 055 |
| | | | Lake Laberge 1 | IRI | 60 | 01 | 010 |
| | | | Mt. Lorne | HAM | 60 | 01 | 044 |
| | | | Whitehorse | CY | 60 | 01 | 009 |
| | | | Whitehorse, Unorganized | NO | 60 | 01 | 060 |
| Williams Lake | AR | 950 | Alkali Lake 1 | IRI | 59 | 41 | 801 |
| | | | Alkali Lake 4A | IRI | 59 | 41 | 873 |
| | | | Cariboo D | RDA | 59 | 41 | 010 |
| | | | Cariboo E | RDA | 59 | 41 | 012 |
| | | | Dog Creek 1 | IRI | 59 | 41 | 806 |
| | | | Dog Creek 2 | IRI | 59 | 41 | 807 |
| | | | Johny Sticks 2 | IRI | 59 | 41 | 811 |
| | | | Little Springs 8 | IRI | 59 | 41 | 874 |
| | | | Little Springs 18 | IRI | 59 | 41 | 875 |
| | | | Sandy Harry 4 | IRI | 59 | 41 | 868 |
| | | | Soda Creek 1 | IRI | 59 | 41 | 810 |
| | | | Swan Lake 3 | IRI | 59 | 41 | 872 |
| | | | Williams Lake | CY | 59 | 41 | 009 |
| Windsor | RMR | 559 | Amherstburg | T | 35 | 37 | 028 |
| | | | Lakeshore | T | 35 | 37 | 064 |
| | | | LaSalle | T | 35 | 37 | 034 |
| | | | Tecumseh | T | 35 | 37 | 048 |
| | | | Windsor | CY | 35 | 37 | 039 |
| Winnipeg | RMR | 602 | Brokenhead 4 | IRI | 46 | 13 | 062 |
| | | | East St. Paul | RM | 46 | 13 | 032 |
| | | | Headingley | RM | 46 | 11 | 042 |
| | | | Macdonald | RM | 46 | 10 | 035 |
| | | | Ritchot | RM | 46 | 02 | 075 |
| | | | Rosser | RM | 46 | 14 | 015 |
| | | | Springfield | RM | 46 | 12 | 047 |
| | | | St. Clements | RM | 46 | 13 | 056 |
| | | | St. François Xavier | RM | 46 | 10 | 052 |
| | | | Taché | RM | 46 | 02 | 069 |
| | | | West St. Paul | RM | 46 | 13 | 037 |
| | | | Winnipeg | CY | 46 | 11 | 040 |
| Wood Buffalo | AR | 860 | Allison Bay 219 | IRI | 48 | 16 | 850 |
| | | | Charles Lake 225 | IRI | 48 | 16 | 855 |
| | | | Chipewyan 201 | IRI | 48 | 16 | 828 |
| | | | Chipewyan 201A | IRI | 48 | 16 | 831 |
| | | | Chipewyan 201B | IRI | 48 | 16 | 834 |
| | | | Chipewyan 201C | IRI | 48 | 16 | 837 |
| | | | Chipewyan 201D | IRI | 48 | 16 | 840 |
| | | | Chipewyan 201E | IRI | 48 | 16 | 843 |
| | | | Chipewyan 201F | IRI | 48 | 16 | 845 |
| | | | Chipewyan 201G | IRI | 48 | 16 | 848 |
| | | | Clearwater 175 | IRI | 48 | 16 | 823 |
| | | | Collin Lake 223 | IRI | 48 | 16 | 854 |
| | | | Cornwall Lake 224 | IRI | 48 | 16 | 853 |
| | | | Devil's Gate 220 | IRI | 48 | 16 | 825 |
| | | | Dog Head 218 | IRI | 48 | 16 | 852 |
| | | | Fort Mackay | S-É | 48 | 16 | 859 |
| | | | Fort McKay 174 | IRI | 48 | 16 | 856 |
| | | | Gregoire Lake 176 | IRI | 48 | 16 | 821 |
| | | | Gregoire Lake 176A | IRI | 48 | 16 | 822 |
| | | | Janvier 194 | IRI | 48 | 16 | 817 |
| | | | Namur Lake 174B | IRI | 48 | 16 | 858 |
| | | | Namur River 174A | IRI | 48 | 16 | 857 |
| | | | Old Fort 217 | IRI | 48 | 16 | 849 |

Tableau 5 Régions métropolitaines de recensement, agglomérations de recensement et leurs subdivisions de recensement composantes en ordre alphabétique, 2006 (fin)

| Nom de RMR/AR | Genre de RMR/AR | Code RMR/AR | Nom de SDR composante | Genre de SDR | PR | DR | SDR |
|--------------------|-----------------|-------------|-----------------------|--------------|----|----|-----|
| Wood Buffalo (fin) | | | Sandy Point 221 | IRI | 48 | 16 | 851 |
| | | | Wood Buffalo | RGM | 48 | 16 | 037 |
| Woodstock | AR | 544 | Woodstock | CY | 35 | 32 | 042 |
| Yellowknife | AR | 995 | Yellowknife | CY | 61 | 06 | 023 |
| Yorkton | AR | 710 | Ebenezer | VL | 47 | 09 | 014 |
| | | | Orkney No. 244 | RM | 47 | 09 | 011 |
| | | | Springside | T | 47 | 09 | 016 |
| | | | Willowbrook | VL | 47 | 09 | 018 |
| | | | Yorkton | CY | 47 | 09 | 012 |

Note : Six agglomérations de recensement sont devenues des régions métropolitaines de recensement en 2006 : Moncton (305), Peterborough (529), Brantford (543), Guelph (550), Barrie (568) et Kelowna (915). De plus, sept AR ont été ajoutées : Bay Roberts (005), Miramichi (329), Centre Wellington (531), Ingersoll (533), Okotoks (820), Canmore (828) et Salmon Arm (920) alors que les AR suivantes étaient supprimées : Gander et Labrador City dont la population du noyau urbain était inférieure à 10,000 habitants en 2001 ainsi que Magog qui est maintenant réunie à la RMR de Sherbrooke.

Tableau 6 Régions économiques et leurs divisions de recensement composantes en ordre numérique, selon la province et le territoire, 2006

| PR | RE | Nom de RE | PR | DR | Nom de DR composante | Genre de DR |
|--------------------------------|----|--|----|----|----------------------|-------------|
| Terre-Neuve-et-Labrador | | | | | | |
| 10 | 10 | Avalon Peninsula | 10 | 01 | Division No. 1 | CDR |
| 10 | 20 | Côte-sud-Burin Peninsula | 10 | 02 | Division No. 2 | CDR |
| | | | 10 | 03 | Division No. 3 | CDR |
| 10 | 30 | Côte-ouest-Northern Peninsula-Labrador | 10 | 04 | Division No. 4 | CDR |
| | | | 10 | 05 | Division No. 5 | CDR |
| | | | 10 | 09 | Division No. 9 | CDR |
| | | | 10 | 10 | Division No. 10 | CDR |
| | | | 10 | 11 | Division No. 11 | CDR |
| 10 | 40 | Notre Dame-Central Bonavista Bay | 10 | 06 | Division No. 6 | CDR |
| | | | 10 | 07 | Division No. 7 | CDR |
| | | | 10 | 08 | Division No. 8 | CDR |
| Île-du-Prince-Édouard | | | | | | |
| 11 | 10 | Île-du-Prince-Édouard | 11 | 01 | Kings | CTY |
| | | | 11 | 02 | Queens | CTY |
| | | | 11 | 03 | Prince | CTY |
| Nouvelle-Écosse | | | | | | |
| 12 | 10 | Cape Breton | 12 | 15 | Inverness | CTY |
| | | | 12 | 16 | Richmond | CTY |
| | | | 12 | 17 | Cape Breton | CTY |
| | | | 12 | 18 | Victoria | CTY |
| 12 | 20 | Côte-nord | 12 | 10 | Colchester | CTY |
| | | | 12 | 11 | Cumberland | CTY |
| | | | 12 | 12 | Pictou | CTY |
| | | | 12 | 13 | Guysborough | CTY |
| | | | 12 | 14 | Antigonish | CTY |
| 12 | 30 | Annapolis Valley | 12 | 05 | Annapolis | CTY |
| | | | 12 | 07 | Kings | CTY |
| | | | 12 | 08 | Hants | CTY |
| 12 | 40 | Sud | 12 | 01 | Shelburne | CTY |
| | | | 12 | 02 | Yarmouth | CTY |
| | | | 12 | 03 | Digby | CTY |
| | | | 12 | 04 | Queens | CTY |
| | | | 12 | 06 | Lunenburg | CTY |
| 12 | 50 | Halifax | 12 | 09 | Halifax | CTY |
| Nouveau-Brunswick | | | | | | |
| 13 | 10 | Campbellton-Miramichi | 13 | 09 | Northumberland | CT |
| | | | 13 | 14 | Restigouche | CT |
| | | | 13 | 15 | Gloucester | CT |
| 13 | 20 | Moncton-Richibucto | 13 | 06 | Albert | CT |
| | | | 13 | 07 | Westmorland | CT |
| | | | 13 | 08 | Kent | CT |
| 13 | 30 | Saint John-St. Stephen | 13 | 01 | Saint John | CT |
| | | | 13 | 02 | Charlotte | CT |
| | | | 13 | 05 | Kings | CT |

Tableau 6 Régions économiques et leurs divisions de recensement composantes en ordre numérique, selon la province et le territoire, 2006 (suite)

| PR | RE | Nom de RE | PR | DR | Nom de DR composante | Genre de DR |
|--------------------------------|----|-------------------------------|-----|----|--------------------------|-------------|
| Nouveau-Brunswick (fin) | | | | | | |
| 13 | 40 | Fredericton–Oromocto | 13 | 03 | Sunbury | CT |
| | | | 13 | 04 | Queens | CT |
| | | | 13 | 10 | York | CT |
| 13 | 50 | Edmundston–Woodstock | 13 | 11 | Carleton | CT |
| | | | 13 | 12 | Victoria | CT |
| | | | 13 | 13 | Madawaska | CT |
| Québec | | | | | | |
| 24 | 10 | Gaspésie–Îles-de-la-Madeleine | 24 | 01 | Les Îles-de-la-Madeleine | TÉ |
| | | | 24 | 02 | Le Rocher-Percé | MRC |
| | | | 24 | 03 | La Côte-de-Gaspé | MRC |
| | | | 24 | 04 | La Haute-Gaspésie | MRC |
| | | | 24 | 05 | Bonaventure | MRC |
| | | | 24 | 06 | Avignon | MRC |
| 24 | 15 | Bas-Saint-Laurent | 24 | 07 | La Matapédia | MRC |
| | | | 24 | 08 | Matane | MRC |
| | | | 24 | 09 | La Mitis | MRC |
| | | | 24 | 10 | Rimouski-Neigette | MRC |
| | | | 24 | 11 | Les Basques | MRC |
| | | | 24 | 12 | Rivière-du-Loup | MRC |
| | | | 24 | 13 | Témiscouata | MRC |
| | | | 24 | 14 | Kamouraska | MRC |
| 24 | 20 | Capitale-Nationale | 24 | 15 | Charlevoix-Est | MRC |
| | | | 24 | 16 | Charlevoix | MRC |
| | | | 24 | 20 | L'Île-d'Orléans | MRC |
| | | | 24 | 21 | La Côte-de-Beaupré | MRC |
| | | | 24 | 22 | La Jacques-Cartier | MRC |
| | | | 24 | 23 | Québec | TÉ |
| | | | 24 | 34 | Portneuf | MRC |
| 24 | 25 | Chaudière-Appalaches | 24 | 17 | L'Islet | MRC |
| | | | 24 | 18 | Montmagny | MRC |
| | | | 24 | 19 | Bellechasse | MRC |
| | | | 24 | 25 | Lévis | TÉ |
| | | | 24 | 26 | La Nouvelle-Beauce | MRC |
| | | | 24 | 27 | Robert-Cliche | MRC |
| | | | 24 | 28 | Les Etchemins | MRC |
| | | | 24 | 29 | Beauce-Sartigan | MRC |
| | | | 24 | 31 | L'Amiante | MRC |
| | | | 24 | 33 | Lotbinière | MRC |
| | | | 24 | 30 | Estrie | 24 |
| 24 | 40 | Asbestos | | | | MRC |
| 24 | 41 | Le Haut-Saint-François | | | | MRC |
| 24 | 42 | Le Val-Saint-François | | | | MRC |
| 24 | 43 | Sherbrooke | | | | TÉ |
| 24 | 44 | Coaticook | | | | MRC |
| 24 | 45 | Memphrémagog | MRC | | | |
| 24 | 33 | Centre-du-Québec | 24 | 32 | L'Érable | MRC |
| | | | 24 | 38 | Bécancour | MRC |
| | | | 24 | 39 | Arthabaska | MRC |
| | | | 24 | 49 | Drummond | MRC |
| | | | 24 | 50 | Nicolet-Yamaska | MRC |
| 24 | 35 | Montérégie | 24 | 46 | Brome-Missisquoi | MRC |
| | | | 24 | 47 | La Haute-Yamaska | MRC |
| | | | 24 | 48 | Acton | MRC |

Tableau 6 Régions économiques et leurs divisions de recensement composantes en ordre numérique, selon la province et le territoire, 2006 (suite)

| PR | RE | Nom de RE | PR | DR | Nom de DR composante | Genre de DR |
|---------------------|----|-------------------------|----|----|-----------------------------|-------------|
| Québec (fin) | | | | | | |
| | | | 24 | 53 | Le Bas-Richelieu | MRC |
| | | | 24 | 54 | Les Maskoutains | MRC |
| | | | 24 | 55 | Rouville | MRC |
| | | | 24 | 56 | Le Haut-Richelieu | MRC |
| | | | 24 | 57 | La Vallée-du-Richelieu | MRC |
| | | | 24 | 58 | Longueuil | TÉ |
| | | | 24 | 59 | Lajemmerais | MRC |
| | | | 24 | 67 | Roussillon | MRC |
| | | | 24 | 68 | Les Jardins-de-Napierville | MRC |
| | | | 24 | 69 | Le Haut-Saint-Laurent | MRC |
| | | | 24 | 70 | Beauharnois-Salaberry | MRC |
| | | | 24 | 71 | Vaudreuil-Soulanges | MRC |
| 24 | 40 | Montréal | 24 | 66 | Montréal | TÉ |
| 24 | 45 | Laval | 24 | 65 | Laval | TÉ |
| 24 | 50 | Lanaudière | 24 | 52 | D'Autray | MRC |
| | | | 24 | 60 | L'Assomption | MRC |
| | | | 24 | 61 | Joliette | MRC |
| | | | 24 | 62 | Matawinie | MRC |
| | | | 24 | 63 | Montcalm | MRC |
| | | | 24 | 64 | Les Moulins | MRC |
| 24 | 55 | Laurentides | 24 | 72 | Deux-Montagnes | MRC |
| | | | 24 | 73 | Thérèse-De Blainville | MRC |
| | | | 24 | 74 | Mirabel | TÉ |
| | | | 24 | 75 | La Rivière-du-Nord | MRC |
| | | | 24 | 76 | Argenteuil | MRC |
| | | | 24 | 77 | Les Pays-d'en-Haut | MRC |
| | | | 24 | 78 | Les Laurentides | MRC |
| | | | 24 | 79 | Antoine-Labelle | MRC |
| 24 | 60 | Outaouais | 24 | 80 | Papineau | MRC |
| | | | 24 | 81 | Gatineau | TÉ |
| | | | 24 | 82 | Les Collines-de-l'Outaouais | MRC |
| | | | 24 | 83 | La Vallée-de-la-Gatineau | MRC |
| | | | 24 | 84 | Pontiac | MRC |
| 24 | 65 | Abitibi-Témiscamingue | 24 | 85 | Témiscamingue | MRC |
| | | | 24 | 86 | Rouyn-Noranda | TÉ |
| | | | 24 | 87 | Abitibi-Ouest | MRC |
| | | | 24 | 88 | Abitibi | MRC |
| | | | 24 | 89 | La Vallée-de-l'Or | MRC |
| 24 | 70 | Mauricie | 24 | 35 | Mékinac | MRC |
| | | | 24 | 36 | Shawinigan | TÉ |
| | | | 24 | 37 | Francheville | CDR |
| | | | 24 | 51 | Maskinongé | MRC |
| | | | 24 | 90 | La Tuque | TÉ |
| 24 | 75 | Saguenay-Lac-Saint-Jean | 24 | 91 | Le Domaine-du-Roy | MRC |
| | | | 24 | 92 | Maria-Chapdelaine | MRC |
| | | | 24 | 93 | Lac-Saint-Jean-Est | MRC |
| | | | 24 | 94 | Le Saguenay-et-son-Fjord | CDR |
| 24 | 80 | Côte-Nord | 24 | 95 | La Haute-Côte-Nord | MRC |
| | | | 24 | 96 | Manicouagan | MRC |
| | | | 24 | 97 | Sept-Rivières-Caniapiscau | CDR |
| | | | 24 | 98 | Minganie-Basse-Côte-Nord | CDR |
| 24 | 90 | Nord-du-Québec | 24 | 99 | Nord-du-Québec | CDR |

Tableau 6 Régions économiques et leurs divisions de recensement composantes en ordre numérique, selon la province et le territoire, 2006 (suite)

| PR | RE | Nom de RE | PR | DR | Nom de DR composante | Genre de DR |
|----------------|----|----------------------------|-----|-----|--------------------------------|-------------|
| Ontario | | | | | | |
| 35 | 10 | Ottawa | 35 | 01 | Stormont, Dundas and Glengarry | UC |
| | | | 35 | 02 | Prescott and Russell | UC |
| | | | 35 | 06 | Ottawa | CDR |
| | | | 35 | 07 | Leeds and Grenville | UC |
| | | | 35 | 09 | Lanark | CTY |
| 35 | 15 | Kingston–Pembroke | 35 | 10 | Frontenac | MB |
| | | | 35 | 11 | Lennox and Addington | CTY |
| | | | 35 | 12 | Hastings | CTY |
| | | | 35 | 13 | Prince Edward | CDR |
| | | | 35 | 47 | Renfrew | CTY |
| 35 | 20 | Muskoka–Kawartha | 35 | 14 | Northumberland | CTY |
| | | | 35 | 15 | Peterborough | CTY |
| | | | 35 | 16 | Kawartha Lakes | CDR |
| | | | 35 | 44 | Muskoka | DM |
| | | | 35 | 46 | Haliburton | CTY |
| 35 | 30 | Toronto | 35 | 18 | Durham | RM |
| | | | 35 | 19 | York | RM |
| | | | 35 | 20 | Toronto | CDR |
| | | | 35 | 21 | Peel | RM |
| | | | 35 | 24* | Halton | RM |
| 35 | 40 | Kitchener–Waterloo–Barrie | 35 | 22 | Dufferin | CTY |
| | | | 35 | 23 | Wellington | CTY |
| | | | 35 | 30 | Waterloo | RM |
| | | | 35 | 43 | Simcoe | CTY |
| 35 | 50 | Hamilton–Niagara Peninsula | 35 | 24* | Halton | RM |
| | | | 35 | 25 | Hamilton | CDR |
| | | | 35 | 26 | Niagara | RM |
| | | | 35 | 28 | Haldimand–Norfolk | CDR |
| | | | 35 | 29 | Brant | CDR |
| 35 | 60 | London | 35 | 32 | Oxford | CTY |
| | | | 35 | 34 | Elgin | CTY |
| | | | 35 | 39 | Middlesex | CTY |
| 35 | 70 | Windsor–Sarnia | 35 | 36 | Chatham–Kent | CDR |
| | | | 35 | 37 | Essex | CTY |
| | | | 35 | 38 | Lambton | CTY |
| 35 | 80 | Stratford–Bruce Peninsula | 35 | 31 | Perth | CTY |
| | | | 35 | 40 | Huron | CTY |
| | | | 35 | 41 | Bruce | CTY |
| | | | 35 | 42 | Grey | CTY |
| 35 | 90 | Nord-est | 35 | 48 | Nipissing | DIS |
| | | | 35 | 49 | Parry Sound | DIS |
| | | | 35 | 51 | Manitoulin | DIS |
| | | | 35 | 52 | Sudbury | DIS |
| | | | 35 | 53 | Grand Sudbury | CDR |
| | | | 35 | 54 | Timiskaming | DIS |
| | | | 35 | 56 | Cochrane | DIS |
| 35 | 57 | Algoma | DIS | | | |
| 35 | 95 | Nord-ouest | 35 | 58 | Thunder Bay | DIS |
| | | | 35 | 59 | Rainy River | DIS |
| | | | 35 | 60 | Kenora | DIS |

Tableau 6 Régions économiques et leurs divisions de recensement composantes en ordre numérique, selon la province et le territoire, 2006 (suite)

| PR | RE | Nom de RE | PR | DR | Nom de DR composante | Genre de DR |
|---------------------|----|-------------------------|----|----|----------------------|-------------|
| Manitoba | | | | | | |
| 46 | 10 | Sud-est | 46 | 01 | Division No. 1 | CDR |
| | | | 46 | 02 | Division No. 2 | CDR |
| | | | 46 | 12 | Division No. 12 | CDR |
| 46 | 20 | Centre sud | 46 | 03 | Division No. 3 | CDR |
| | | | 46 | 04 | Division No. 4 | CDR |
| 46 | 30 | Sud-ouest | 46 | 05 | Division No. 5 | CDR |
| | | | 46 | 06 | Division No. 6 | CDR |
| | | | 46 | 07 | Division No. 7 | CDR |
| | | | 46 | 15 | Division No. 15 | CDR |
| 46 | 40 | Centre nord | 46 | 08 | Division No. 8 | CDR |
| | | | 46 | 09 | Division No. 9 | CDR |
| | | | 46 | 10 | Division No. 10 | CDR |
| 46 | 50 | Winnipeg | 46 | 11 | Division No. 11 | CDR |
| 46 | 60 | Interlake | 46 | 13 | Division No. 13 | CDR |
| | | | 46 | 14 | Division No. 14 | CDR |
| | | | 46 | 18 | Division No. 18 | CDR |
| 46 | 70 | Parklands | 46 | 16 | Division No. 16 | CDR |
| | | | 46 | 17 | Division No. 17 | CDR |
| | | | 46 | 20 | Division No. 20 | CDR |
| 46 | 80 | Nord | 46 | 19 | Division No. 19 | CDR |
| | | | 46 | 21 | Division No. 21 | CDR |
| | | | 46 | 22 | Division No. 22 | CDR |
| | | | 46 | 23 | Division No. 23 | CDR |
| Saskatchewan | | | | | | |
| 47 | 10 | Regina–Moose Mountain | 47 | 01 | Division No. 1 | CDR |
| | | | 47 | 02 | Division No. 2 | CDR |
| | | | 47 | 06 | Division No. 6 | CDR |
| 47 | 20 | Swift Current–Moose Jaw | 47 | 03 | Division No. 3 | CDR |
| | | | 47 | 04 | Division No. 4 | CDR |
| | | | 47 | 07 | Division No. 7 | CDR |
| | | | 47 | 08 | Division No. 8 | CDR |
| 47 | 30 | Saskatoon–Biggar | 47 | 11 | Division No. 11 | CDR |
| | | | 47 | 12 | Division No. 12 | CDR |
| | | | 47 | 13 | Division No. 13 | CDR |
| 47 | 40 | Yorkton–Melville | 47 | 05 | Division No. 5 | CDR |
| | | | 47 | 09 | Division No. 9 | CDR |
| | | | 47 | 10 | Division No. 10 | CDR |
| 47 | 50 | Prince Albert | 47 | 14 | Division No. 14 | CDR |
| | | | 47 | 15 | Division No. 15 | CDR |
| | | | 47 | 16 | Division No. 16 | CDR |
| | | | 47 | 17 | Division No. 17 | CDR |
| 47 | 60 | Nord | 47 | 18 | Division No. 18 | CDR |

Tableau 6 Régions économiques et leurs divisions de recensement composantes en ordre numérique, selon la province et le territoire, 2006 (suite)

| PR | RE | Nom de RE | PR | DR | Nom de DR composante | Genre de DR |
|-----------------------------|----|--------------------------------------|----|----|--------------------------|-------------|
| Alberta | | | | | | |
| 48 | 10 | Lethbridge–Medicine Hat | 48 | 01 | Division No. 1 | CDR |
| | | | 48 | 02 | Division No. 2 | CDR |
| | | | 48 | 03 | Division No. 3 | CDR |
| 48 | 20 | Camrose–Drumheller | 48 | 04 | Division No. 4 | CDR |
| | | | 48 | 05 | Division No. 5 | CDR |
| | | | 48 | 07 | Division No. 7 | CDR |
| | | | 48 | 10 | Division No. 10 | CDR |
| 48 | 30 | Calgary | 48 | 06 | Division No. 6 | CDR |
| 48 | 40 | Banff–Jasper–Rocky Mountain House | 48 | 09 | Division No. 9 | CDR |
| | | | 48 | 14 | Division No. 14 | CDR |
| | | | 48 | 15 | Division No. 15 | CDR |
| 48 | 50 | Red Deer | 48 | 08 | Division No. 8 | CDR |
| 48 | 60 | Edmonton | 48 | 11 | Division No. 11 | CDR |
| 48 | 70 | Athabasca–Grande Prairie–Peace River | 48 | 13 | Division No. 13 | CDR |
| | | | 48 | 17 | Division No. 17 | CDR |
| | | | 48 | 18 | Division No. 18 | CDR |
| | | | 48 | 19 | Division No. 19 | CDR |
| 48 | 80 | Wood Buffalo–Cold Lake | 48 | 12 | Division No. 12 | CDR |
| | | | 48 | 16 | Division No. 16 | CDR |
| Colombie-Britannique | | | | | | |
| 59 | 10 | Île de Vancouver et la côte | 59 | 17 | Capital | RD |
| | | | 59 | 19 | Cowichan Valley | RD |
| | | | 59 | 21 | Nanaimo | RD |
| | | | 59 | 23 | Alberni-Clayoquot | RD |
| | | | 59 | 25 | Comox-Strathcona | RD |
| | | | 59 | 27 | Powell River | RD |
| | | | 59 | 43 | Mount Waddington | RD |
| | | | 59 | 45 | Central Coast | RD |
| | | | 59 | 20 | Lower Mainland–Sud-ouest | 59 |
| 59 | 15 | Greater Vancouver | | | | RD |
| 59 | 29 | Sunshine Coast | | | | RD |
| 59 | 31 | Squamish-Lillooet | | | | RD |
| 59 | 30 | Thompson–Okanagan | 59 | 07 | Okanagan-Similkameen | RD |
| | | | 59 | 33 | Thompson-Nicola | RD |
| | | | 59 | 35 | Central Okanagan | RD |
| | | | 59 | 37 | North Okanagan | RD |
| | | | 59 | 39 | Columbia-Shuswap | RD |
| 59 | 40 | Kootenay | 59 | 01 | East Kootenay | RD |
| | | | 59 | 03 | Central Kootenay | RD |
| | | | 59 | 05 | Kootenay Boundary | RD |
| 59 | 50 | Cariboo | 59 | 41 | Cariboo | RD |
| | | | 59 | 53 | Fraser-Fort George | RD |
| 59 | 60 | Côte-nord | 59 | 47 | Skeena-Queen Charlotte | RD |
| | | | 59 | 49 | Kitimat-Stikine | RD |
| 59 | 70 | Nechako | 59 | 51 | Bulkley-Nechako | RD |
| | | | 59 | 57 | Stikine | REG |

Tableau 6 Régions économiques et leurs divisions de recensement composantes en ordre numérique, selon la province et le territoire, 2006 (fin)

| PR | RE | Nom de RE | PR | DR | Nom de DR composante | Genre de DR |
|-----------------------------------|----|---------------------------|----|----|----------------------|-------------|
| Colombie-Britannique (fin) | | | | | | |
| 59 | 80 | Nord-est | 59 | 55 | Peace River | RD |
| | | | 59 | 59 | Northern Rockies | RD |
| Territoire du Yukon | | | | | | |
| 60 | 10 | Territoire du Yukon | 60 | 01 | Yukon | TER |
| Territoires du Nord-Ouest | | | | | | |
| 61 | 10 | Territoires du Nord-Ouest | 61 | 06 | Fort Smith | REG |
| | | | 61 | 07 | Inuvik | REG |
| Nunavut | | | | | | |
| 62 | 10 | Nunavut | 62 | 04 | Baffin | REG |
| | | | 62 | 05 | Keewatin | REG |
| | | | 62 | 08 | Kitikmeot | REG |

* Signifie <<partie de>>. Les subdivisions de recensement suivantes : Oakville (35 24 001), Milton (35 24 009) et Halton Hills (35 24 015) qui sont composantes de la division de recensement Halton, RM (35 24) font partie de la RE de Toronto. La partie restante d'Halton RM, la SDR de Burlington (35 24 002), est incluse dans la RE d'Hamilton–Niagara Peninsula.

Tableau 7 Index des noms de localité, selon la province et le territoire, 2006

| Nom | Genre | PR | DR | SDR | RMR/ AR | Nom | Genre | PR | DR | SDR | RMR/ AR |
|--------------------------------|----------|-----------|-----------|------------|------------|---|----------|-----------|-----------|------------|------------|
| Terre-Neuve-et-Labrador | | | | | | Badger's Quay | | 10 | 07 | 056 | |
| Abraham's Cove | | 10 | 04 | 022 | | Badger's Quay-Valleyfield-Pool's Island | | 10 | 07 | 060 | |
| Abrahams Cove | | 10 | 04 | 022 | | Baie d'Espoir Airport | | 10 | 03 | 014 | |
| Adam's Cove | | 10 | 01 | 352 | | Baie Verte | T | 10 | 08 | 079 | |
| Adams Cove | | 10 | 01 | 352 | | Baine Harbour | T | 10 | 02 | 040 | |
| Adeyton | | 10 | 07 | 001 | | Baker Cove | | 10 | 02 | 044 | |
| Adeytown | | 10 | 07 | 001 | | Baker's Brook | | 10 | 09 | 009 | |
| Adlatovusek | | 10 | 11 | 005 | | Bakers Brook | | 10 | 09 | 009 | |
| Admiral's Beach | | 10 | 01 | 186 | | Ballam Bridge | | 10 | 05 | 010 | |
| Admiral's Cove | | 10 | 01 | 124 | | Bally Haly | | 10 | 01 | 519 | 001 |
| Admirals Beach | T | 10 | 01 | 186 | | Ballyhack | | 10 | 01 | 464 | |
| Advocate | | 10 | 08 | 074 | | Bande de l'Arier Harbour | | 10 | 03 | 001 | |
| Aguathuna | | 10 | 04 | 042 | | Bar Haven | | 10 | 02 | 044 | |
| Aiderburn | | 10 | 06 | 001 | | Barachois | | 10 | 01 | 174 | |
| Aillik | | 10 | 11 | 005 | | Barachois Brook | | 10 | 04 | 011 | |
| Alderburn | | 10 | 06 | 001 | | Barachois | | 10 | 03 | 009 | |
| Alexander Bay | | 10 | 07 | 038 | | Barachois Brook | | 10 | 04 | 011 | |
| Allan's Island | | 10 | 02 | 012 | | Barasway de Plate | | 10 | 02 | 026 | |
| Amherst Cove | | 10 | 07 | 024 | | Bareneed | | 10 | 01 | 415 | |
| Amusk | | 10 | 10 | 029 | | Barge Bay | | 10 | 10 | 001 | |
| Anchor Brook | | 10 | 08 | 001 | | Barr'd Harbour | | 10 | 09 | 047 | |
| Anchor Point | T | 10 | 09 | 023 | | Barr'd Islands | | 10 | 08 | 020 | |
| Anderson's Cove | | 10 | 03 | 001 | | Barrett's Siding | | 10 | 07 | 031 | |
| Angel's Cove | | 10 | 01 | 214 | | Barry Head | | 10 | 04 | 016 | |
| Angels Cove | | 10 | 01 | 214 | | Barry's Brook | | 10 | 04 | 011 | |
| Angle Brook | | 10 | 07 | 038 | | Barry's Island | | 10 | 01 | 464 | |
| Anse a Loup | | 10 | 10 | 002 | | Bartlett's Harbour | | 10 | 09 | 021 | |
| Anse Eclair | | 10 | 10 | 001 | | Bartletts Harbour | | 10 | 09 | 021 | |
| Appleton | T | 10 | 06 | 011 | | Barton | | 10 | 07 | 009 | |
| Aquaforte | T | 10 | 01 | 144 | | Batteau | | 10 | 10 | 008 | |
| Argentia | | 10 | 01 | 234 | | Battery | | 10 | 01 | 149 | |
| Argentia Airport | | 10 | 01 | 234 | | Battle Harbour | | 10 | 10 | 008 | |
| Arnold's Cove | T | 10 | 01 | 270 | | Bauline | T | 10 | 01 | 512 | 001 |
| Arnold's Cove Station West | | 10 | 01 | 259 | | Bauline East | | 10 | 01 | 124 | |
| Arnolds Cove Station | | 10 | 01 | 259 | | Bay Bulls | T | 10 | 01 | 557 | 001 |
| Arnolds Cove Station | | 10 | 01 | 270 | | Bay Bulls -Big Pond | | 10 | 01 | 519 | 001 |
| Ashuanipi | | 10 | 10 | 029 | | Bay Bulls Road | | 10 | 01 | 519 | 001 |
| Aspen | | 10 | 07 | 006 | | Bay d'Espoir | | 10 | 03 | 014 | |
| Aspen Brook | | 10 | 06 | 014 | | Bay d'Espoir, Head of | | 10 | 03 | 018 | |
| Aspen Cove | | 10 | 08 | 008 | | Bay de l'Eau | | 10 | 02 | 029 | |
| Aspey Brook | | 10 | 07 | 006 | | Bay de Loup | | 10 | 03 | 024 | |
| Aspey Cove | | 10 | 07 | 006 | | Bay de Verde | T | 10 | 01 | 347 | |
| Astray | | 10 | 10 | 029 | | Bay du Nord | | 10 | 03 | 001 | |
| Avondale | T | 10 | 01 | 464 | | Bay L'Argent | | 10 | 02 | 026 | |
| Bacalhao Island | | 10 | 08 | 031 | | Bay L'Argent | T | 10 | 02 | 027 | |
| Baccalieu | | 10 | 01 | 339 | | Bay l'Argentia | | 10 | 02 | 026 | |
| Baccalieu Island | | 10 | 01 | 339 | | Bay Of Islands | | 10 | 05 | 019 | |
| Back Arm | | 10 | 09 | 021 | | Bay Roberts | T | 10 | 01 | 409 | 005 |
| Back Cove | | 10 | 08 | 074 | | Bay Roberts East | | 10 | 01 | 409 | 005 |
| Back Harbour | | 10 | 08 | 035 | | Bay St. George South | | 10 | 04 | 006 | |
| Back Shore | | 10 | 01 | 101 | | Bay View | | 10 | 02 | 002 | |
| Bacon Cove | | 10 | 01 | 461 | | Bayleys Cove | | 10 | 07 | 024 | |
| Badger | | 10 | 06 | 014 | | Bayside | | 10 | 05 | 008 | |
| Badger | T | 10 | 06 | 026 | | Baytona | T | 10 | 08 | 040 | |

Tableau 7 Index des noms de localité, selon la province et le territoire, 2006 (suite)

| Nom | Genre | PR | DR | SDR | RMR/ AR | Nom | Genre | PR | DR | SDR | RMR/ AR |
|--|----------|-----------|-----------|------------|------------|-------------------------------|----------|-----------|-----------|------------|------------|
| Terre-Neuve-et-Labrador (suite) | | | | | | Birchy Cove | | 10 | 07 | 024 | |
| Bayview | | 10 | 08 | 035 | | Birchy Cove | | 10 | 08 | 065 | |
| Beaches | | 10 | 05 | 007 | | Birchy Head | | 10 | 09 | 009 | |
| Beachside | T | 10 | 08 | 066 | | Birchy Lake | | 10 | 08 | 074 | |
| Beachy Cove | | 10 | 01 | 409 | 005 | Birchy Nap | | 10 | 01 | 509 | 001 |
| Bear Cove | | 10 | 08 | 074 | | Bird Cove | T | 10 | 09 | 026 | |
| Bear Cove | | 10 | 09 | 009 | | Biscay Bay | | 10 | 01 | 101 | |
| Bear Cove | | 10 | 09 | 021 | | Biscayan Cove | | 10 | 01 | 505 | 001 |
| Bears Cove | | 10 | 01 | 374 | | Bishop's Cove | T | 10 | 01 | 394 | 005 |
| Beau Bois | | 10 | 02 | 022 | | Bishop's Falls | T | 10 | 06 | 019 | |
| Beaumont | | 10 | 08 | 056 | | Bishop's Harbour | | 10 | 07 | 046 | |
| Beaumont North | | 10 | 08 | 056 | | Bishops Beach | | 10 | 01 | 409 | 005 |
| Beaumont South | | 10 | 08 | 052 | | Bishops Falls South | | 10 | 06 | 019 | |
| Beaver | | 10 | 04 | 016 | | Black Bear Bay | | 10 | 10 | 008 | |
| Beaver Cove | | 10 | 08 | 008 | | Black Duck | | 10 | 04 | 016 | |
| Beaver Pond | | 10 | 04 | 016 | | Black Duck Brook | | 10 | 04 | 022 | |
| Beaverton | | 10 | 08 | 036 | | Black Duck Brook-Winterhouse | | 10 | 04 | 022 | |
| Beckfords | | 10 | 01 | 219 | | Black Duck Cove | | 10 | 02 | 005 | |
| Belfry | | 10 | 10 | 008 | | Black Duck Cove | | 10 | 07 | 006 | |
| Bell Island | | 10 | 01 | 494 | | Black Duck Cove | | 10 | 09 | 021 | |
| Bell Island Airport | | 10 | 01 | 490 | | Black Duck Pond | | 10 | 01 | 415 | |
| Bell Island Front | | 10 | 01 | 494 | | Black Duck Siding | | 10 | 04 | 011 | |
| Bellburns | T | 10 | 09 | 042 | | Black Duck Siding | | 10 | 04 | 016 | |
| Belldown's Point | | 10 | 09 | 041 | | Black Head Bay | | 10 | 07 | 024 | |
| Belle Bay | | 10 | 03 | 001 | | Black Island | | 10 | 08 | 031 | |
| Belle Isle | | 10 | 09 | 031 | | Black Island | | 10 | 08 | 036 | |
| Belle Isle Lab | | 10 | 10 | 008 | | Black Island (Bay of Exploit) | | 10 | 08 | 036 | |
| Belleoram | | 10 | 03 | 001 | | Black Island, Friday's Bay | | 10 | 08 | 031 | |
| Belleoram | T | 10 | 03 | 004 | | Black River | | 10 | 02 | 048 | |
| Bellevue | | 10 | 01 | 259 | | Black Tickle | | 10 | 10 | 008 | |
| Bellevue Beach | | 10 | 01 | 259 | | Black Tickle-Domino | | 10 | 10 | 008 | |
| Bellman's Cove | | 10 | 04 | 021 | | Blackhead | | 10 | 01 | 352 | |
| Bellmans Cove | | 10 | 04 | 042 | | Blackhead | | 10 | 01 | 519 | 001 |
| Bennett Cove | | 10 | 05 | 019 | | Blackhead Road | | 10 | 01 | 519 | 001 |
| Benoit Cove | | 10 | 05 | 020 | 015 | Blaketown | | 10 | 01 | 293 | |
| Benoit's Cove | | 10 | 05 | 019 | | Bloomfield | | 10 | 07 | 031 | |
| Benoit's Cove | | 10 | 05 | 020 | 015 | Blow Me Down | | 10 | 01 | 415 | |
| Benoits Siding | | 10 | 04 | 001 | | Blue Beach | | 10 | 04 | 022 | |
| Benton | | 10 | 06 | 008 | | Blue Cove | | 10 | 09 | 021 | |
| Berry Head | | 10 | 04 | 016 | | Bluff Head | | 10 | 10 | 020 | |
| Besom Cove | | 10 | 01 | 339 | | Bluff Head Cove | | 10 | 08 | 026 | |
| Best's Harbour | | 10 | 02 | 044 | | Blundons Siding | | 10 | 07 | 031 | |
| Bide Arm | T | 10 | 09 | 027 | | Boat Harbour | | 10 | 02 | 031 | |
| Big Bonne Bay Pond | | 10 | 09 | 009 | | Boat Harbour West | | 10 | 02 | 031 | |
| Big Brook | | 10 | 09 | 021 | | Bob's Cove | | 10 | 08 | 046 | |
| Big Cove | | 10 | 04 | 022 | | Bobbin Joyce | | 10 | 10 | 008 | |
| Big Harbour Deep | | 10 | 09 | 001 | | Bobby Cove | | 10 | 08 | 067 | |
| Big Pond | | 10 | 01 | 519 | 001 | Bonalds Island | | 10 | 03 | 024 | |
| Big Salmonier | | 10 | 02 | 001 | | Bonavista | T | 10 | 07 | 023 | |
| Bill's Brook | | 10 | 10 | 008 | | Bonavista | | 10 | 07 | 024 | |
| Birch Brook | | 10 | 04 | 011 | | Bond Path | | 10 | 02 | 031 | |
| Birch Hills | | 10 | 01 | 409 | 005 | Bonne Bay | | 10 | 09 | 011 | |
| Birchy Bay | T | 10 | 08 | 038 | | Boswarlos | | 10 | 04 | 016 | |
| Birchy Bay North | | 10 | 08 | 040 | | Bottle Cove | | 10 | 05 | 019 | |

Tableau 7 Index des noms de localité, selon la province et le territoire, 2006 (suite)

| Nom | Genre | PR | DR | SDR | RMR/ AR | Nom | Genre | PR | DR | SDR | RMR/ AR |
|--|----------|-----------|-----------|------------|------------|-------------------------|----------|-----------|-----------|------------|------------|
| Terre-Neuve-et-Labrador (suite) | | | | | | Burgeo | T | 10 | 03 | 028 | |
| Botwood | T | 10 | 06 | 022 | | Burgoyne's Cove | | 10 | 07 | 009 | |
| Bowring Park | | 10 | 01 | 519 | 001 | Burgoynes Cove | | 10 | 07 | 009 | |
| Boxey | | 10 | 03 | 003 | | Burin | | 10 | 02 | 001 | |
| Boyd's Cove | | 10 | 08 | 036 | | Burin | T | 10 | 02 | 005 | |
| Boyd's Harbour | | 10 | 08 | 036 | | Burin Bay | | 10 | 02 | 005 | |
| Bradley's Cove | | 10 | 01 | 339 | | Burin Bay Arm | | 10 | 02 | 005 | |
| Bradleys Cove | | 10 | 01 | 339 | | Burin North | | 10 | 02 | 001 | |
| Bragg's Island | | 10 | 07 | 051 | | Burke's Cove | | 10 | 01 | 456 | |
| Brake's Cove | | 10 | 05 | 019 | | Burlington | T | 10 | 08 | 071 | |
| Branch | T | 10 | 01 | 219 | | Burns Cove | | 10 | 02 | 034 | |
| Bread and Cheese | | 10 | 01 | 557 | 001 | Burnside | | 10 | 07 | 038 | |
| Brent's Cove | T | 10 | 08 | 077 | | Burnside-St. Chads | | 10 | 07 | 038 | |
| Brewley | | 10 | 02 | 044 | | Burnt Arm | | 10 | 08 | 042 | |
| Bridgeport | | 10 | 08 | 031 | | Burnt Cove | | 10 | 01 | 124 | |
| Bridger's Cove | | 10 | 08 | 031 | | Burnt Head | | 10 | 01 | 441 | |
| Briens | | 10 | 01 | 472 | | Burnt Island | | 10 | 02 | 031 | |
| Brig Bay | | 10 | 09 | 021 | | Burnt Islands | T | 10 | 03 | 033 | |
| Brighton | T | 10 | 08 | 055 | | Burnt Point | | 10 | 01 | 339 | |
| Brighton Island | | 10 | 08 | 052 | | Burnt Point-Gull Island | | 10 | 01 | 339 | |
| Brigus | T | 10 | 01 | 446 | | Burnt Stump | | 10 | 01 | 472 | |
| Brigus Gullies | | 10 | 01 | 446 | | Burnt Village | | 10 | 09 | 028 | |
| Brigus Junction | | 10 | 01 | 452 | | Burtions Cove | | 10 | 05 | 007 | |
| Brigus South | | 10 | 01 | 124 | | Bussey's Hill | | 10 | 01 | 415 | |
| Bristol's Hope | | 10 | 01 | 374 | | Butchers | | 10 | 01 | 325 | |
| Britannia | | 10 | 07 | 006 | | Butlerville | | 10 | 01 | 409 | 005 |
| Britannia East | | 10 | 07 | 006 | | Butter Cove | | 10 | 07 | 001 | |
| British Harbour | | 10 | 07 | 014 | | Butts | | 10 | 07 | 045 | |
| Broad Cove | | 10 | 01 | 304 | | Butts Pond | | 10 | 07 | 045 | |
| Broad Cove | | 10 | 01 | 352 | | Cahill Point | | 10 | 01 | 519 | 001 |
| Broad Cove | | 10 | 02 | 044 | | Caine's Island | | 10 | 03 | 042 | |
| Broad Cove North | | 10 | 01 | 339 | | Cains Island | | 10 | 03 | 042 | |
| Brookfield | | 10 | 07 | 060 | | Calmer | | 10 | 02 | 014 | |
| Brooklyn | | 10 | 07 | 031 | | Calvert | | 10 | 01 | 124 | |
| Brookside | | 10 | 02 | 031 | | Camp Bay | | 10 | 10 | 008 | |
| Brown's Arm | | 10 | 08 | 042 | | Camp Boggy | | 10 | 03 | 014 | |
| Brown's Arm-Porterville | | 10 | 08 | 042 | | Campbells Creek | | 10 | 04 | 022 | |
| Browns Cove | | 10 | 05 | 003 | | Campbellton | | 10 | 08 | 036 | |
| Brownsdale | | 10 | 01 | 321 | | Campbellton | T | 10 | 08 | 037 | |
| Brownsdale-Sibleys Cove | | 10 | 01 | 321 | | Canada Harbour | | 10 | 09 | 001 | |
| Brule | | 10 | 02 | 044 | | Canning's Cove | | 10 | 07 | 031 | |
| Bryant's Cove | T | 10 | 01 | 375 | | Cannings Bridge | | 10 | 05 | 010 | |
| Buchans | | 10 | 06 | 029 | | Cannings Cove | | 10 | 07 | 031 | |
| Buchans | T | 10 | 06 | 031 | | Cape Anguille | | 10 | 04 | 001 | |
| Buchans Airport | | 10 | 06 | 029 | | Cape Bauld | | 10 | 09 | 031 | |
| Buchans Junction | | 10 | 06 | 029 | | Cape Broyle | T | 10 | 01 | 126 | |
| Buckles Point | | 10 | 10 | 001 | | Cape Charles | | 10 | 10 | 008 | |
| Buddens Tickle | | 10 | 09 | 001 | | Cape Charles Lab | | 10 | 10 | 008 | |
| Bull Cove | | 10 | 02 | 001 | | Cape Cove | | 10 | 08 | 020 | |
| Bull's Cove | | 10 | 02 | 005 | | Cape Dog | | 10 | 01 | 203 | |
| Bulley's Cove | | 10 | 08 | 046 | | Cape Freels North | | 10 | 07 | 056 | |
| Bulls Cove | | 10 | 02 | 005 | | Cape Freels South | | 10 | 07 | 056 | |
| Bunyan's Cove | | 10 | 07 | 031 | | Cape Harrison | | 10 | 11 | 040 | |

Tableau 7 Index des noms de localité, selon la province et le territoire, 2006 (suite)

| Nom | Genre | PR | DR | SDR | RMR/ AR | Nom | Genre | PR | DR | SDR | RMR/ AR |
|--|----------|-----------|-----------|------------|------------|---------------------------------|----------|-----------|-----------|------------|------------|
| Terre-Neuve-et-Labrador (suite) | | | | | | Champney's West | | 10 | 07 | 014 | |
| Cape Island | | 10 | 07 | 056 | | Chance Cove | T | 10 | 01 | 281 | |
| Cape la Hune | | 10 | 03 | 021 | | Chanceport | | 10 | 08 | 031 | |
| Cape Norman | | 10 | 09 | 031 | | Chandler's Reach | | 10 | 07 | 031 | |
| Cape Onion | | 10 | 09 | 031 | | Change Islands | | 10 | 08 | 008 | |
| Cape Pine | | 10 | 01 | 101 | | Change Islands | T | 10 | 08 | 024 | |
| Cape Race | | 10 | 01 | 101 | | Channel | | 10 | 03 | 034 | |
| Cape Ray | | 10 | 03 | 031 | | Channel-Port aux Basques | T | 10 | 03 | 034 | |
| Cape Ray Cove | | 10 | 03 | 031 | | Channing's Cove | | 10 | 07 | 031 | |
| Cape Ray-Osmond | | 10 | 03 | 031 | | Channings Cove | | 10 | 07 | 031 | |
| Cape Spear | | 10 | 01 | 519 | 001 | Chapel Arm | | 10 | 01 | 259 | |
| Cape St. Charles | | 10 | 10 | 008 | | Chapel Arm | T | 10 | 01 | 289 | |
| Cape St. Francis | | 10 | 01 | 519 | 001 | Chapel Cove | | 10 | 01 | 469 | |
| Cape St. George | T | 10 | 04 | 033 | | Chapel's Cove | | 10 | 01 | 469 | |
| Cape St. George-Petit Jardin-Grand | | | | | | Chapple Arm | | 10 | 01 | 289 | |
| Jardin-De Grau-Marches Point-Loretto | | 10 | 04 | 022 | | Charles Brook | | 10 | 08 | 046 | |
| Cape St. Mary's | | 10 | 01 | 214 | | Charleston | | 10 | 07 | 028 | |
| Cape St. Marys | | 10 | 01 | 214 | | Charlottetown | | 10 | 07 | 031 | |
| Caplin Cove | | 10 | 01 | 339 | | Charlottetown | | 10 | 10 | 013 | |
| Caplin Cove | | 10 | 07 | 001 | | Charlottetown (Labrador) | T | 10 | 10 | 013 | |
| Caplin Cove-Long Beach | | 10 | 07 | 001 | | Charlottown | | 10 | 07 | 031 | |
| Caplin Gulch | | 10 | 09 | 031 | | Chateau | | 10 | 10 | 008 | |
| Cappahayden | | 10 | 01 | 131 | | Chimney Cove | | 10 | 09 | 009 | |
| Capstan Island | | 10 | 10 | 001 | | Chimney Tickle | | 10 | 10 | 008 | |
| Carbonear | T | 10 | 01 | 370 | | Christopher's Cove | | 10 | 05 | 010 | |
| Card's Harbour | | 10 | 08 | 054 | | Church Siding | | 10 | 07 | 013 | |
| Card's Harbour-Triton-Jim's Cove | | 10 | 08 | 054 | | Churchill Falls | | 10 | 10 | 029 | |
| Caribou Castle | | 10 | 10 | 008 | | Churchill Park | | 10 | 01 | 519 | 001 |
| Caribou Run | | 10 | 10 | 008 | | Churchills | | 10 | 07 | 001 | |
| Carmanville | T | 10 | 08 | 011 | | Clareville | T | 10 | 07 | 013 | |
| Carmanville South | | 10 | 08 | 008 | | Clareville South | | 10 | 07 | 013 | |
| Carol Lake | | 10 | 10 | 029 | | Clareville-Shoal Harbour | | 10 | 07 | 013 | |
| Carrolls Cove | | 10 | 10 | 008 | | Clarke's Beach | T | 10 | 01 | 429 | |
| Carter's Cove | | 10 | 08 | 031 | | Clarke's Head | | 10 | 08 | 008 | |
| Cartwright | | 10 | 10 | 012 | | Clattice Harbour | | 10 | 02 | 044 | |
| Cartwright, Labrador | T | 10 | 10 | 012 | | Clattice South West | | 10 | 02 | 044 | |
| Cartyville | | 10 | 04 | 006 | | Clifton | | 10 | 07 | 009 | |
| Cashel Cove | | 10 | 02 | 031 | | Clown's Cove | | 10 | 01 | 357 | |
| Castor River North | | 10 | 09 | 021 | | Clowns Cove | | 10 | 01 | 357 | |
| Castor River South | | 10 | 09 | 021 | | Coachman's Cove | T | 10 | 08 | 092 | |
| Castors River | | 10 | 09 | 021 | | Coal Brook | | 10 | 04 | 001 | |
| Castors River North | | 10 | 09 | 021 | | Cobb | | 10 | 01 | 274 | |
| Castors River South | | 10 | 09 | 021 | | Cobbs Arm | | 10 | 08 | 031 | |
| Castors River-Bartletts Harbour | | 10 | 09 | 021 | | Cochrane's Cove | | 10 | 02 | 044 | |
| Catalina | | 10 | 07 | 022 | | Codner | | 10 | 01 | 490 | |
| Cavanagh | | 10 | 10 | 029 | | Codroy | | 10 | 04 | 001 | |
| Cavendish | | 10 | 01 | 304 | | Codroy Pond | | 10 | 04 | 001 | |
| Cemetery Road | | 10 | 01 | 441 | | Codroy Valley | | 10 | 04 | 001 | |
| Centreville | | 10 | 07 | 050 | | Codroy-Milville-Woodville-Cape | | | | | |
| Centreville-Wareham-Trinity | T | 10 | 07 | 050 | | Anguille-Shoal Point | | 10 | 04 | 001 | |
| Centreville-Wareham-Trinity | | 10 | 07 | 051 | | Coffee Cove | | 10 | 08 | 058 | |
| Chamberlains | | 10 | 01 | 485 | 001 | Coffin Cove | | 10 | 02 | 044 | |
| Champney's | | 10 | 07 | 014 | | Cold Brook | | 10 | 04 | 016 | |
| Champney's Arm | | 10 | 07 | 016 | | Coley's Point | | 10 | 01 | 409 | 005 |

Tableau 7 Index des noms de localité, selon la province et le territoire, 2006 (suite)

| Nom | Genre | PR | DR | SDR | RMR/ AR | Nom | Genre | PR | DR | SDR | RMR/ AR |
|--|-----------|-----------|-----------|------------|------------|-------------------------|----------|-----------|-----------|------------|------------|
| Terre-Neuve-et-Labrador (suite) | | | | | | Cross Roads | | 10 | 01 | 298 | |
| Coley's Point North | | 10 | 01 | 405 | | Crossroads | | 10 | 01 | 325 | |
| Coley's Point South | | 10 | 01 | 415 | | Crouse | | 10 | 02 | 016 | |
| Colinet | T | 10 | 01 | 207 | | Crow Head | T | 10 | 08 | 029 | |
| Colliers | | 10 | 01 | 452 | | Cruisers | | 10 | 06 | 017 | 010 |
| Colliers | T | 10 | 01 | 456 | | Cruisers Brook | | 10 | 06 | 014 | |
| Collier's Riverhead | | 10 | 01 | 452 | | Cuckold Cove | | 10 | 01 | 519 | 001 |
| Collins Cove | | 10 | 02 | 005 | | Cul de Sac West | | 10 | 03 | 021 | |
| Come By Chance | T | 10 | 01 | 274 | | Cull Island | | 10 | 08 | 048 | |
| Comfort Bight | | 10 | 10 | 008 | | Cull's Island | | 10 | 08 | 048 | |
| Comfort Bright | | 10 | 10 | 008 | | Culls Harbour | | 10 | 07 | 038 | |
| Comfort Cove | | 10 | 08 | 039 | | Cupids | T | 10 | 01 | 437 | |
| Comfort Cove-Newstead | T | 10 | 08 | 039 | | Cupids Crossing | | 10 | 01 | 437 | |
| Conception Bay South | T | 10 | 01 | 485 | 001 | Curling | | 10 | 05 | 018 | 015 |
| Conception Harbour | T | 10 | 01 | 461 | | Curling-Corner Brook | | 10 | 05 | 018 | 015 |
| Conche | T | 10 | 09 | 008 | | Current Island | | 10 | 09 | 021 | |
| Coney Arm | | 10 | 05 | 003 | | Curzon | | 10 | 09 | 011 | |
| Conne River | | 10 | 03 | 014 | | Curzon Village | | 10 | 09 | 011 | |
| Cook's Harbour | | 10 | 09 | 031 | | Cuslett | | 10 | 01 | 214 | |
| Cook's Harbour | T | 10 | 09 | 034 | | Cutthroat | | 10 | 11 | 040 | |
| Cooke | | 10 | 05 | 018 | 015 | Daniel's Cove | | 10 | 01 | 339 | |
| Cooks Brook | | 10 | 05 | 018 | 015 | Daniel's Harbour | T | 10 | 09 | 015 | |
| Coomb's Cove | | 10 | 03 | 001 | | Daniel's Point | | 10 | 01 | 101 | |
| Cooper's Cove | | 10 | 02 | 044 | | Daniel's Point | | 10 | 01 | 113 | |
| Cooperage | | 10 | 01 | 379 | | Darbys Harbour | | 10 | 02 | 031 | |
| Coote Pond | | 10 | 01 | 181 | | Dark Cove | | 10 | 07 | 046 | |
| Coote's Pond | | 10 | 01 | 155 | | Dark Cove | | 10 | 07 | 047 | |
| Cootes Pond | | 10 | 01 | 181 | | Davey Hanns Landing | | 10 | 07 | 038 | |
| Coppett | | 10 | 03 | 024 | | Davidsville | | 10 | 08 | 008 | |
| Corbin | | 10 | 02 | 001 | | Davis Cove | | 10 | 02 | 044 | |
| Corbin | | 10 | 03 | 001 | | Davis House | | 10 | 10 | 001 | |
| Cormack | T | 10 | 05 | 014 | | Davis Inlet | | 10 | 10 | 042 | |
| Corner Brook | CY | 10 | 05 | 018 | 015 | Davis Island | | 10 | 02 | 031 | |
| Corner Brook | | 10 | 05 | 019 | | Dawson's Cove | | 10 | 03 | 011 | |
| Cornfield | | 10 | 01 | 149 | | De Grau | | 10 | 04 | 033 | |
| Cottle's Island | | 10 | 08 | 032 | | Dead Islands | | 10 | 10 | 008 | |
| Cottlesville | | 10 | 08 | 031 | | Deadman's Bay | | 10 | 08 | 001 | |
| Cottlesville | T | 10 | 08 | 032 | | Deadman's Cove | | 10 | 09 | 001 | |
| Cottrell's Cove | | 10 | 08 | 046 | | Deadmans Cove | | 10 | 09 | 021 | |
| Country Road | | 10 | 01 | 409 | 005 | Deep Bay | | 10 | 08 | 020 | |
| Country Road Industrial Park | | 10 | 05 | 018 | 015 | Deep Bight | | 10 | 07 | 001 | |
| Cow Head | T | 10 | 09 | 016 | | Deep Bight-Adeytown | | 10 | 07 | 001 | |
| Cow Head | | 10 | 09 | 041 | | Deep Cove | | 10 | 02 | 044 | |
| Cowards Island | | 10 | 07 | 038 | | Deer Arm | | 10 | 09 | 009 | |
| Cox's Cove | T | 10 | 05 | 023 | | Deer Harbour | | 10 | 07 | 006 | |
| Crabbes River | | 10 | 04 | 006 | | Deer Island | | 10 | 03 | 024 | |
| Crawley Island | | 10 | 01 | 263 | | Deer Island | | 10 | 07 | 051 | |
| Creston | | 10 | 02 | 024 | | Deer Lake | T | 10 | 05 | 004 | |
| Creston North | | 10 | 02 | 024 | | Deer Lake Airport | | 10 | 05 | 007 | |
| Creston South | | 10 | 02 | 024 | | Degras | | 10 | 04 | 022 | |
| Croc | | 10 | 09 | 001 | | Degrat | | 10 | 09 | 001 | |
| Crockers Cove | | 10 | 01 | 370 | | Delbys Cove | | 10 | 07 | 009 | |
| Crooked Lake | | 10 | 06 | 014 | | Delbys Harbour | | 10 | 07 | 009 | |
| Croque | | 10 | 09 | 001 | | Dennis Hill | | 10 | 03 | 034 | |

Tableau 7 Index des noms de localité, selon la province et le territoire, 2006 (suite)

| Nom | Genre | PR | DR | SDR | RMR/ AR | Nom | Genre | PR | DR | SDR | RMR/ AR |
|--|------------|-----------|-----------|------------|------------|---------------------------------|------------|-----------|-----------|------------|------------|
| Terre-Neuve-et-Labrador (suite) | | | | | | Division No. 4, Subd. E | SNO | 10 | 04 | 022 | |
| Devils Kitchen | | 10 | 01 | 124 | | Division No. 5, Subd. A | SNO | 10 | 05 | 001 | |
| Diamond Cove | | 10 | 03 | 042 | | Division No. 5, Subd. C | SNO | 10 | 05 | 016 | |
| Dilbys Cove | | 10 | 07 | 009 | | Division No. 5, Subd. D | SNO | 10 | 05 | 019 | |
| | | | | | | Division No. 5, Subd. E | SNO | 10 | 05 | 007 | |
| Dildo | | 10 | 01 | 304 | | Division No. 5, Subd. F | SNO | 10 | 05 | 010 | |
| Dildo-New Harbour | | 10 | 01 | 304 | | Division No. 5, Subd. G | SNO | 10 | 05 | 003 | |
| Division No. 1, Subd. A | SNO | 10 | 01 | 259 | | Division No. 6, Subd. A | SNO | 10 | 06 | 029 | |
| Division No. 1, Subd. B | SNO | 10 | 01 | 234 | | Division No. 6, Subd. C | SNO | 10 | 06 | 014 | |
| Division No. 1, Subd. C | SNO | 10 | 01 | 214 | | Division No. 6, Subd. D | SNO | 10 | 06 | 001 | |
| Division No. 1, Subd. D | SNO | 10 | 01 | 565 | | Division No. 6, Subd. E | SNO | 10 | 06 | 008 | |
| Division No. 1, Subd. E | SNO | 10 | 01 | 304 | | Division No. 7, Subd. A | SNO | 10 | 07 | 056 | |
| Division No. 1, Subd. F | SNO | 10 | 01 | 321 | | Division No. 7, Subd. B | SNO | 10 | 07 | 051 | |
| Division No. 1, Subd. G | SNO | 10 | 01 | 339 | | Division No. 7, Subd. D | SNO | 10 | 07 | 038 | |
| Division No. 1, Subd. H | SNO | 10 | 01 | 357 | | Division No. 7, Subd. E | SNO | 10 | 07 | 031 | |
| Division No. 1, Subd. I | SNO | 10 | 01 | 374 | | Division No. 7, Subd. F | SNO | 10 | 07 | 028 | |
| Division No. 1, Subd. J | SNO | 10 | 01 | 391 | | Division No. 7, Subd. G | SNO | 10 | 07 | 024 | |
| Division No. 1, Subd. K | SNO | 10 | 01 | 405 | | Division No. 7, Subd. I | SNO | 10 | 07 | 018 | |
| Division No. 1, Subd. L | SNO | 10 | 01 | 415 | | Division No. 7, Subd. J | SNO | 10 | 07 | 014 | |
| Division No. 1, Subd. M | SNO | 10 | 01 | 421 | | Division No. 7, Subd. K | SNO | 10 | 07 | 009 | |
| Division No. 1, Subd. N | SNO | 10 | 01 | 441 | | Division No. 7, Subd. L | SNO | 10 | 07 | 006 | |
| Division No. 1, Subd. O | SNO | 10 | 01 | 452 | | Division No. 7, Subd. M | SNO | 10 | 07 | 001 | |
| Division No. 1, Subd. P | | 10 | 01 | 485 | 001 | Division No. 7, Subd. N | SNO | 10 | 07 | 045 | |
| Division No. 1, Subd. Q | | 10 | 01 | 485 | 001 | Division No. 8, Subd. A | SNO | 10 | 08 | 074 | |
| Division No. 1, Subd. R | SNO | 10 | 01 | 490 | | Division No. 8, Subd. C | SNO | 10 | 08 | 058 | |
| Division No. 1, Subd. T | | 10 | 01 | 557 | 001 | Division No. 8, Subd. D | SNO | 10 | 08 | 052 | |
| Division No. 1, Subd. U | SNO | 10 | 01 | 124 | | Division No. 8, Subd. E | SNO | 10 | 08 | 046 | |
| Division No. 1, Subd. V | SNO | 10 | 01 | 101 | | Division No. 8, Subd. F | SNO | 10 | 08 | 042 | |
| Division No. 1, Subd. W | SNO | 10 | 01 | 155 | | Division No. 8, Subd. G | SNO | 10 | 08 | 036 | |
| Division No. 1, Subd. X | SNO | 10 | 01 | 203 | | Division No. 8, Subd. H | SNO | 10 | 08 | 031 | |
| Division No. 1, Subd. Y | SNO | 10 | 01 | 293 | | Division No. 8, Subd. I | SNO | 10 | 08 | 026 | |
| Division No. 1, Subd. Z | | 10 | 01 | 559 | 001 | Division No. 8, Subd. L | SNO | 10 | 08 | 008 | |
| Division No. 2, Subd. C | SNO | 10 | 02 | 031 | | Division No. 8, Subd. M | SNO | 10 | 08 | 001 | |
| Division No. 2, Subd. D | SNO | 10 | 02 | 022 | | Division No. 8, Subd. O | SNO | 10 | 08 | 067 | |
| Division No. 2, Subd. E | SNO | 10 | 02 | 001 | | Division No. 8, Subd. P | SNO | 10 | 08 | 065 | |
| Division No. 2, Subd. F | SNO | 10 | 02 | 006 | | Division No. 9, Subd. A | SNO | 10 | 09 | 009 | |
| Division No. 2, Subd. G | SNO | 10 | 02 | 009 | | Division No. 9, Subd. C | SNO | 10 | 09 | 021 | |
| Division No. 2, Subd. H | SNO | 10 | 02 | 016 | | Division No. 9, Subd. D | SNO | 10 | 09 | 031 | |
| Division No. 2, Subd. I | SNO | 10 | 02 | 026 | | Division No. 9, Subd. F | SNO | 10 | 09 | 001 | |
| Division No. 2, Subd. J | SNO | 10 | 02 | 029 | | Division No. 9, Subd. G | SNO | 10 | 09 | 047 | |
| Division No. 2, Subd. K | SNO | 10 | 02 | 048 | | Division No. 9, Subd. H | SNO | 10 | 09 | 041 | |
| Division No. 2, Subd. L | SNO | 10 | 02 | 044 | | Division No. 10, Subd. A | SNO | 10 | 10 | 001 | |
| Division No. 3, Subd. A | SNO | 10 | 03 | 001 | | Division No. 10, Subd. B | SNO | 10 | 10 | 008 | |
| Division No. 3, Subd. B | SNO | 10 | 03 | 006 | | Division No. 10, Subd. C | SNO | 10 | 10 | 020 | |
| Division No. 3, Subd. C | SNO | 10 | 03 | 009 | | Division No. 10, Subd. D | SNO | 10 | 10 | 029 | |
| Division No. 3, Subd. D | SNO | 10 | 03 | 014 | | Division No. 10, Subd. E | SNO | 10 | 10 | 042 | |
| Division No. 3, Subd. E | SNO | 10 | 03 | 021 | | Division No. 11, Subd. C | SNO | 10 | 11 | 005 | |
| Division No. 3, Subd. F | SNO | 10 | 03 | 024 | | Division No. 11, Subd. E | SNO | 10 | 11 | 040 | |
| Division No. 3, Subd. H | SNO | 10 | 03 | 031 | | Doating Cove | | 10 | 08 | 006 | |
| Division No. 3, Subd. I | SNO | 10 | 03 | 038 | | Dock | | 10 | 01 | 415 | |
| Division No. 3, Subd. J | SNO | 10 | 03 | 042 | | Dock Cove | | 10 | 07 | 038 | |
| Division No. 4, Subd. A | SNO | 10 | 04 | 001 | | Doctors Harbour | | 10 | 03 | 001 | |
| Division No. 4, Subd. B | SNO | 10 | 04 | 006 | | Doctors Harbour | | 10 | 03 | 038 | |
| Division No. 4, Subd. C | SNO | 10 | 04 | 011 | | Dog Cove | | 10 | 03 | 024 | |
| Division No. 4, Subd. D | SNO | 10 | 04 | 016 | | Dog Wood | | 10 | 05 | 012 | |

Tableau 7 Index des noms de localité, selon la province et le territoire, 2006 (suite)

| Nom | Genre | PR | DR | SDR | RMR/ AR | Nom | Genre | PR | DR | SDR | RMR/ AR |
|--|----------|-----------|-----------|------------|------------|----------------------------------|----------|-----------|-----------|------------|------------|
| Terre-Neuve-et-Labrador (suite) | | | | | | Emeril Site | | 10 | 10 | 029 | |
| Dogberry Hill Subdivision | | 10 | 01 | 504 | 001 | Emily Harbour | | 10 | 11 | 005 | |
| Dogwood | | 10 | 05 | 011 | 015 | Englee | T | 10 | 09 | 004 | |
| Domino | | 10 | 10 | 008 | | English Cove | | 10 | 01 | 452 | |
| Domino Harbour | | 10 | 10 | 008 | | English Harbour | | 10 | 07 | 014 | |
| Donovans | | 10 | 01 | 517 | 001 | English Harbour East | T | 10 | 02 | 039 | |
| Doting Cove | | 10 | 08 | 006 | | English Harbour West | | 10 | 03 | 003 | |
| Dove Brook | | 10 | 10 | 008 | | English Hill | | 10 | 01 | 357 | |
| Dover | T | 10 | 07 | 057 | | English Houses | | 10 | 09 | 001 | |
| Doyle's | | 10 | 04 | 001 | | English Point | | 10 | 10 | 001 | |
| Doyles | | 10 | 01 | 519 | 001 | Epworth | | 10 | 02 | 001 | |
| Doyles | | 10 | 04 | 001 | | Epworth and Great Salmonier | | 10 | 02 | 001 | |
| Doyles Bridge | | 10 | 01 | 519 | 001 | Esker | | 10 | 10 | 029 | |
| Drook | | 10 | 01 | 101 | | Evergreen Village | | 10 | 01 | 517 | 001 |
| Drylake | | 10 | 10 | 029 | | Exploits | | 10 | 08 | 036 | |
| Duff's | | 10 | 01 | 472 | | Exploits Island | | 10 | 08 | 036 | |
| Duffs | | 10 | 01 | 472 | | Faden | | 10 | 10 | 029 | |
| Dump Pool | | 10 | 04 | 016 | | Fair Haven | | 10 | 01 | 259 | |
| Dumpling | | 10 | 10 | 008 | | Fair Island | | 10 | 07 | 051 | |
| Dumpling Harbour | | 10 | 10 | 008 | | Fairbank | | 10 | 08 | 031 | |
| Dunfield | | 10 | 07 | 014 | | Fairbanks | | 10 | 08 | 031 | |
| Dunn's Hill | | 10 | 01 | 519 | 001 | Fairbanks East | | 10 | 08 | 031 | |
| Duntara | T | 10 | 07 | 026 | | Fatfish | | 10 | 10 | 029 | |
| Dunville | | 10 | 01 | 234 | | Felix Cove | | 10 | 04 | 042 | |
| Dunville | | 10 | 01 | 240 | | Femme | | 10 | 02 | 029 | |
| Duricle | | 10 | 02 | 025 | | Fermeuse | T | 10 | 01 | 136 | |
| Durrell | | 10 | 08 | 026 | | Ferndale | | 10 | 01 | 240 | |
| Durrell | | 10 | 08 | 035 | | Ferryland | T | 10 | 01 | 149 | |
| Durrells Arm | | 10 | 08 | 026 | | First Pond | | 10 | 01 | 519 | 001 |
| Eagle River | | 10 | 10 | 008 | | Fischells | | 10 | 04 | 011 | |
| East Bay | | 10 | 03 | 038 | | Fischot Islands | | 10 | 09 | 001 | |
| East Coast | | 10 | 10 | 008 | | Fishels | | 10 | 04 | 011 | |
| East Landing | | 10 | 01 | 101 | | Fishing Ships Harbour | | 10 | 10 | 008 | |
| East Meadows | | 10 | 01 | 519 | 001 | Fishot Islands | | 10 | 09 | 001 | |
| East St Modeste | | 10 | 10 | 007 | | Fitter's Cove | | 10 | 01 | 321 | |
| East St. Modeste | | 10 | 10 | 001 | | Flat Bay | | 10 | 04 | 011 | |
| Eastern Brook | | 10 | 06 | 001 | | Flat Bay Ballast Pit | | 10 | 04 | 011 | |
| Eastern Corner | | 10 | 01 | 308 | | Flat Bay Brook | | 10 | 04 | 011 | |
| Eastern Cove | | 10 | 08 | 020 | | Flat Bay West | | 10 | 04 | 011 | |
| Eastern Tickle | | 10 | 08 | 020 | | Flat Bay-Youngs Cove | | 10 | 04 | 011 | |
| Eastport | T | 10 | 07 | 042 | | Flat Island | | 10 | 02 | 031 | |
| Eastport North | | 10 | 07 | 042 | | Flat Islands | | 10 | 02 | 031 | |
| Eddie's Cove | | 10 | 09 | 021 | | Flat Islands | | 10 | 07 | 038 | |
| Eddie's Cove West | | 10 | 09 | 047 | | Flat Rock | | 10 | 01 | 144 | |
| Eddies Cove | | 10 | 09 | 021 | | Flatrock | | 10 | 01 | 357 | |
| Eddies Cove West | | 10 | 09 | 047 | | Flatrock | T | 10 | 01 | 507 | 001 |
| Eddy's Cove | | 10 | 09 | 021 | | Flatrock | | 10 | 01 | 512 | 001 |
| Elliott's Cove | | 10 | 07 | 006 | | Flatrock-Clown's Cove-Freshwater | | 10 | 01 | 357 | |
| Ellis River | | 10 | 03 | 028 | | Flatwater | | 10 | 10 | 008 | |
| Elliston | T | 10 | 07 | 020 | | Fleur de Lys | T | 10 | 08 | 075 | |
| Embar | | 10 | 10 | 029 | | Fleury Bight | | 10 | 08 | 046 | |
| Embree | T | 10 | 08 | 043 | | Flower's Cove | | 10 | 09 | 021 | |
| Emerald Vale | | 10 | 01 | 429 | | Flower's Cove | T | 10 | 09 | 024 | |
| Emeril | | 10 | 10 | 029 | | Fogo | T | 10 | 08 | 021 | |

Tableau 7 Index des noms de localité, selon la province et le territoire, 2006 (suite)

| Nom | Genre | PR | DR | SDR | RMR/ AR | Nom | Genre | PR | DR | SDR | RMR/ AR |
|--|-----------|-----------|-----------|------------|------------|-------------------------------|----------|-----------|-----------|------------|------------|
| Terre-Neuve-et-Labrador (suite) | | | | | | Frog Marsh | | 10 | 01 | 446 | |
| Fogo Change Islands | | 10 | 08 | 020 | | Furby's Cove | | 10 | 03 | 009 | |
| Fogo Island Centre | | 10 | 08 | 020 | | Gadd's Harbour | | 10 | 09 | 009 | |
| Fogo Island Region | | 10 | 08 | 020 | | Gadds Harbour | | 10 | 09 | 012 | |
| Fogo Island Region (Part) | RG | 10 | 08 | 020 | | Gaden's Marsh | | 10 | 01 | 357 | |
| Foley's Hill | | 10 | 01 | 421 | | Gaff Topsail | | 10 | 06 | 029 | |
| Ford | | 10 | 11 | 040 | | Galeville | | 10 | 05 | 007 | |
| Forest Field | | 10 | 01 | 155 | | Gallant Station | | 10 | 04 | 016 | |
| Forest Field-New Bridge | | 10 | 01 | 155 | | Gallants | T | 10 | 04 | 017 | |
| Forest Pond | | 10 | 01 | 519 | 001 | Gallardin Point | | 10 | 01 | 240 | |
| Forrest's Point | | 10 | 09 | 021 | | Gallows Cove | | 10 | 01 | 469 | |
| Forrester's Point | | 10 | 09 | 021 | | Gambo | T | 10 | 07 | 047 | |
| Forrester's Point-Black Duck Cove- | | 10 | 09 | 021 | | Gambo Pond | | 10 | 07 | 047 | |
| St.Barbe-Current Island-Pigeon Cove | | 10 | 09 | 021 | | Gambo South | | 10 | 07 | 047 | |
| Fort Pepperell | | 10 | 01 | 519 | 001 | Gambo-Dark Cove | | 10 | 07 | 045 | |
| Fort Townshend | | 10 | 01 | 519 | 001 | Gander | T | 10 | 06 | 009 | |
| Fort William | | 10 | 01 | 519 | 001 | Gander Bay | | 10 | 08 | 008 | |
| Forteau | T | 10 | 10 | 005 | | Gander Bay North | | 10 | 08 | 008 | |
| Fortune | T | 10 | 02 | 018 | | Gander Bay South | | 10 | 08 | 008 | |
| Fortune Arm | | 10 | 09 | 031 | | Gander International Airport | | 10 | 06 | 008 | |
| Fortune Grand Bank | | 10 | 02 | 016 | | Gander, Canadian Forces Base | | 10 | 06 | 009 | |
| Fortune Harbour | | 10 | 08 | 046 | | Gangeville | | 10 | 09 | 021 | |
| Foster's Point | | 10 | 07 | 009 | | Ganny Cove | | 10 | 07 | 001 | |
| Four Harbour | | 10 | 09 | 001 | | Garden Cove | | 10 | 02 | 048 | |
| Fox Cove | | 10 | 02 | 025 | | Gargamelle | | 10 | 09 | 022 | |
| Fox Cove-Mortier | T | 10 | 02 | 025 | | Garnish | T | 10 | 02 | 021 | |
| Fox Harbour | T | 10 | 01 | 254 | | Garnish | | 10 | 02 | 025 | |
| Fox Island | | 10 | 03 | 024 | | Garnish Pond | | 10 | 02 | 031 | |
| Fox Island Harbour | | 10 | 03 | 024 | | Garretts Cove | | 10 | 01 | 259 | |
| Fox Island River | | 10 | 04 | 016 | | Gascoigne | | 10 | 01 | 155 | |
| Fox Island River-Point au Mal | | 10 | 04 | 016 | | Gaskiers | | 10 | 01 | 174 | |
| Fox Marsh | | 10 | 01 | 421 | | Gaskiers-Point La Haye | T | 10 | 01 | 174 | |
| Fox Roost | | 10 | 03 | 031 | | Gasters | | 10 | 01 | 469 | |
| Fox Roost-Margaree | | 10 | 03 | 031 | | Gateville | | 10 | 05 | 007 | |
| Foxtrap | | 10 | 01 | 485 | 001 | Gaultois | | 10 | 03 | 009 | |
| Francis Harbour | | 10 | 10 | 008 | | Gaultois | T | 10 | 03 | 012 | |
| François | | 10 | 03 | 021 | | Gay Side | | 10 | 08 | 040 | |
| Frederickton | | 10 | 08 | 008 | | Gengeville | | 10 | 09 | 021 | |
| Frederickton Station | | 10 | 08 | 008 | | Genille | | 10 | 09 | 001 | |
| French Cove | | 10 | 01 | 409 | 005 | George's Brook | | 10 | 07 | 009 | |
| Frenchman's Cove | T | 10 | 02 | 017 | | George's Cove | | 10 | 05 | 007 | |
| Frenchman's Cove | | 10 | 05 | 020 | 015 | George's Point | | 10 | 08 | 008 | |
| Frenchman's Cove Airport | | 10 | 02 | 016 | | George's Pond | | 10 | 01 | 519 | 001 |
| Frenchman's Island | | 10 | 10 | 008 | | Georges Brook | | 10 | 07 | 009 | |
| Frenchmans Island | | 10 | 10 | 008 | | Georges Cove | | 10 | 05 | 007 | |
| Frenchs Cove | | 10 | 01 | 409 | 005 | Georges Cove | | 10 | 10 | 008 | |
| Freshwater | | 10 | 01 | 131 | | Georges Lake | | 10 | 04 | 016 | |
| Freshwater | | 10 | 01 | 149 | | Georges Point | | 10 | 08 | 008 | |
| Freshwater | | 10 | 01 | 234 | | Georgestown | | 10 | 01 | 519 | 001 |
| Freshwater | | 10 | 01 | 240 | | Georgetown | | 10 | 01 | 441 | |
| Freshwater | | 10 | 01 | 357 | | Georgetown | | 10 | 05 | 018 | 015 |
| Freshwater | | 10 | 01 | 490 | | Gillams | T | 10 | 05 | 015 | 015 |
| | | | | | | Gillard's Cove | | 10 | 08 | 035 | |

Tableau 7 Index des noms de localité, selon la province et le territoire, 2006 (suite)

| Nom | Genre | PR | DR | SDR | RMR/ AR | Nom | Genre | PR | DR | SDR | RMR/ AR |
|---|----------|-----------|-----------|------------|------------|--------------------------------|----------|-----------|-----------|------------|------------|
| Terre-Neuve-et-Labrador (suite) | | | | | | Grand Le Pierre | | 10 | 02 | 030 | |
| Gillesport | | 10 | 08 | 035 | | Grand le Pierre | T | 10 | 02 | 030 | |
| Gilling | | 10 | 10 | 029 | | Grandes Ois | | 10 | 09 | 001 | |
| Gin Cove | | 10 | 07 | 009 | | Grandois | | 10 | 09 | 001 | |
| Glenburnie | | 10 | 09 | 030 | | Grants | | 10 | 07 | 045 | |
| Glenburnie-Birchy Head-Shoal Brook | T | 10 | 09 | 030 | | Grate's Cove | | 10 | 01 | 339 | |
| Glendale | | 10 | 01 | 542 | 001 | Grates Cove | | 10 | 01 | 339 | |
| Glendon Cove | | 10 | 02 | 044 | | Graven Bank | | 10 | 01 | 181 | |
| Gleneagles | | 10 | 06 | 011 | | Gready Harbour | | 10 | 10 | 008 | |
| Glenridge | | 10 | 01 | 519 | 001 | Great Barasway | | 10 | 01 | 214 | |
| Glenridge Crescent | | 10 | 01 | 519 | 001 | Great Barrisway | | 10 | 01 | 214 | |
| Glenview | | 10 | 01 | 274 | | Great Bona | | 10 | 02 | 044 | |
| Glenvilla Court | | 10 | 01 | 519 | 001 | Great Braha | | 10 | 09 | 031 | |
| Glenwood | T | 10 | 06 | 012 | | Great Brehat | | 10 | 09 | 031 | |
| Glover's Harbour | | 10 | 08 | 046 | | Great Brehat-St.Carol's- | | | | | |
| Glovers Harbour | | 10 | 08 | 046 | | St.Anthony Bight | | 10 | 09 | 031 | |
| Glovertown | T | 10 | 07 | 044 | | Great Brule | | 10 | 02 | 044 | |
| Glovertown South | | 10 | 07 | 044 | | Great Burin | | 10 | 02 | 001 | |
| Goblin | | 10 | 03 | 014 | | Great Codroy | | 10 | 04 | 001 | |
| Goddenville | | 10 | 01 | 396 | 005 | Great Codroy-O'Regan's | | 10 | 04 | 001 | |
| Gold Cove | | 10 | 05 | 007 | | Great Harbour | | 10 | 03 | 006 | |
| Goobies | | 10 | 01 | 259 | | Great Harbour Deep | | 10 | 09 | 001 | |
| Goobies Siding | | 10 | 01 | 259 | | Great Jervais | | 10 | 02 | 026 | |
| Goobies Station | | 10 | 01 | 259 | | Great Jervais Harbour | | 10 | 02 | 026 | |
| Goose Airport | | 10 | 10 | 020 | | Great Jervis Harbour | | 10 | 03 | 014 | |
| Goose Arm | | 10 | 05 | 019 | | Great Paradise | | 10 | 02 | 031 | |
| Goose Bay | | 10 | 10 | 020 | | Great Salmonier | | 10 | 02 | 001 | |
| Goose Bay Military Reserve | | 10 | 10 | 025 | | Greeleytown | | 10 | 01 | 485 | 001 |
| Goose Bay, Canadian Forces Base | | 10 | 10 | 025 | | Green Cove | | 10 | 08 | 031 | |
| Goose Cove | | 10 | 02 | 048 | | Green Head | | 10 | 04 | 022 | |
| Goose Cove | | 10 | 07 | 015 | | Green Island | | 10 | 02 | 009 | |
| Goose Cove | | 10 | 09 | 039 | | Green Island Brook | | 10 | 09 | 021 | |
| Goose Cove East | T | 10 | 09 | 039 | | Green Island Cove | | 10 | 09 | 021 | |
| Gooseberry Cove | | 10 | 01 | 214 | | Green Island Cove-Payne's Cove | | 10 | 09 | 021 | |
| Gooseberry Cove | | 10 | 07 | 001 | | Green Point | | 10 | 09 | 009 | |
| Gooseberry Island | | 10 | 07 | 038 | | Green's Harbour | | 10 | 01 | 304 | |
| Goudies Cove | | 10 | 10 | 020 | | Greenland | | 10 | 01 | 437 | |
| Gouffre Harbour | | 10 | 10 | 008 | | Greenspond | T | 10 | 07 | 054 | |
| Goulds | | 10 | 01 | 519 | 001 | Grenfell Heights | | 10 | 06 | 017 | 010 |
| Goulds Road | | 10 | 01 | 421 | | Grey Islands Harbour | | 10 | 09 | 001 | |
| Grady Harbour | | 10 | 10 | 008 | | Grey River | | 10 | 03 | 024 | |
| Granby Island | | 10 | 08 | 074 | | Gripes Nest | | 10 | 01 | 124 | |
| Grand Bank | T | 10 | 02 | 019 | | Griquet | | 10 | 09 | 032 | |
| Grand Bank Fortune | | 10 | 02 | 016 | | Groais Island | | 10 | 09 | 001 | |
| Grand Bay East | | 10 | 03 | 034 | | Groais Islands | | 10 | 09 | 001 | |
| Grand Bay West | | 10 | 03 | 034 | | Grole | | 10 | 03 | 009 | |
| Grand Beach | | 10 | 02 | 016 | | Guilem | | 10 | 05 | 015 | 015 |
| Grand Bruit | | 10 | 03 | 038 | | Gulch | | 10 | 01 | 178 | |
| Grand Desespoir | | 10 | 09 | 001 | | Gull Island | | 10 | 01 | 339 | |
| Grand Falls | | 10 | 06 | 017 | 010 | Gull Pond | | 10 | 04 | 019 | |
| Grand Falls-Windsor | T | 10 | 06 | 017 | 010 | Gull Pond | | 10 | 07 | 051 | |
| Grand Jardin | | 10 | 04 | 022 | | Gullbridge | | 10 | 06 | 014 | |
| Grand John | | 10 | 02 | 026 | | Gullies | | 10 | 01 | 396 | 005 |
| | | | | | | Gulls Marsh | | 10 | 09 | 009 | |

Tableau 7 Index des noms de localité, selon la province et le territoire, 2006 (suite)

| Nom | Genre | PR | DR | SDR | RMR/ AR | Nom | Genre | PR | DR | SDR | RMR/ AR |
|--|----------|-----------|-----------|------------|------------|----------------------------------|----------|-----------|-----------|------------|------------|
| Terre-Neuve-et-Labrador (suite) | | | | | | Hawke's Harbour | | 10 | 10 | 008 | |
| Gunners Cove | | 10 | 09 | 032 | | Hawkes Bay | | 10 | 09 | 047 | |
| Gunridge | | 10 | 01 | 557 | 001 | Hay Cove | | 10 | 09 | 031 | |
| Gussetts Cove | | 10 | 01 | 352 | | Haystack | | 10 | 02 | 044 | |
| Gypsum | | 10 | 04 | 011 | | Hayward Cove | | 10 | 08 | 031 | |
| Gypsumville | | 10 | 04 | 011 | | Hayward's Cove | | 10 | 08 | 031 | |
| Halfway House | | 10 | 01 | 357 | | Haywards Cove | | 10 | 07 | 048 | |
| Halfway Point | | 10 | 05 | 020 | 015 | Head Harbour | | 10 | 08 | 052 | |
| Halfway Tucks | | 10 | 01 | 101 | | Head of Bay D'Espoir | | 10 | 03 | 018 | |
| Halls Bay-Little Bay | | 10 | 08 | 058 | | Head of Conception Bay | | 10 | 01 | 452 | |
| Halls Town | | 10 | 01 | 429 | | Healey's Pond | | 10 | 01 | 452 | |
| Hampden | T | 10 | 05 | 008 | | Heart's Content | T | 10 | 01 | 325 | |
| Hannah Cove | | 10 | 05 | 003 | | Heart's Delight | | 10 | 01 | 312 | |
| Hant's Harbour | T | 10 | 01 | 335 | | Heart's Delight-Islington | T | 10 | 01 | 312 | |
| Happy Adventure | T | 10 | 07 | 041 | | Heart's Desire | T | 10 | 01 | 316 | |
| Happy Valley | | 10 | 10 | 025 | | Heatherton | | 10 | 04 | 006 | |
| Happy Valley-Goose Bay | T | 10 | 10 | 025 | | Hebron | | 10 | 11 | 040 | |
| Harbour Breton | | 10 | 03 | 006 | | Henley Harbour | | 10 | 10 | 008 | |
| Harbour Breton | T | 10 | 03 | 008 | | Hermitage | | 10 | 03 | 011 | |
| Harbour Buffett | | 10 | 02 | 044 | | Hermitage Bay | | 10 | 03 | 009 | |
| Harbour Buffett N E | | 10 | 02 | 044 | | Hermitage-Sandyville | T | 10 | 03 | 011 | |
| Harbour Deep | | 10 | 09 | 001 | | Herring Neck | | 10 | 08 | 031 | |
| Harbour Deep North East | | 10 | 09 | 001 | | Hibb's Cove | | 10 | 01 | 415 | |
| Harbour Grace | T | 10 | 01 | 379 | | Hibbs Cove | | 10 | 01 | 415 | |
| Harbour Grace Airport | | 10 | 01 | 374 | | Hibbs Hole | | 10 | 01 | 405 | |
| Harbour Grace South | | 10 | 01 | 379 | | Hickman's Harbour | | 10 | 07 | 006 | |
| Harbour Island | | 10 | 02 | 044 | | High Beach | | 10 | 02 | 014 | |
| Harbour Le Cou | | 10 | 03 | 045 | | Highlands | | 10 | 04 | 006 | |
| Harbour Main | | 10 | 01 | 469 | | Hilldale | | 10 | 01 | 124 | |
| Harbour Main-Chapel Cove-Lakeview | | 10 | 01 | 469 | | Hillgrade | | 10 | 08 | 031 | |
| Harbour Main-Chapel's Cove-Lakeview | T | 10 | 01 | 469 | | Hillview | | 10 | 07 | 001 | |
| Harbour Mille | | 10 | 02 | 026 | | Hillview-Adeytown | | 10 | 07 | 001 | |
| Harbour Mille-Little Harbour East | | 10 | 02 | 026 | | Hodderville | | 10 | 07 | 024 | |
| Harbour Round | | 10 | 08 | 074 | | Hodge's Cove | | 10 | 07 | 001 | |
| Harcourt | | 10 | 07 | 009 | | Hodgewater | | 10 | 01 | 421 | |
| Harcourt-Monroe-Waterville | | 10 | 07 | 009 | | Hogan's Pond | | 10 | 01 | 504 | 001 |
| Hardy's Cove | | 10 | 03 | 009 | | Holiday Hill | | 10 | 01 | 293 | |
| Hare Bay | T | 10 | 07 | 049 | | Holton | | 10 | 11 | 005 | |
| Hare Harbour | | 10 | 03 | 001 | | Holton Harbour | | 10 | 10 | 020 | |
| Hare Harbour | | 10 | 10 | 008 | | Holyrood | T | 10 | 01 | 472 | |
| Harlands Landing | | 10 | 10 | 029 | | Holyrood South | | 10 | 01 | 472 | |
| Harnum Point | | 10 | 01 | 304 | | Holyrood Valley | | 10 | 01 | 452 | |
| Harricott | | 10 | 01 | 203 | | Hoop Cove | | 10 | 03 | 001 | |
| Harris Point | | 10 | 08 | 008 | | Hooping Harbour | | 10 | 09 | 001 | |
| Harrison | | 10 | 05 | 010 | | Hopeall | | 10 | 01 | 304 | |
| Harry's Brook | | 10 | 04 | 016 | | Hopeall-Green's Harbour | | 10 | 01 | 304 | |
| Harry's Harbour | | 10 | 08 | 065 | | Hopedale | | 10 | 11 | 005 | |
| Harrys Brook | | 10 | 04 | 016 | | Hopedale | T | 10 | 11 | 030 | |
| Hart's Cove | | 10 | 08 | 026 | | Hopewell | | 10 | 01 | 485 | 001 |
| Hatchet Cove | | 10 | 07 | 001 | | Horse Cove Line | | 10 | 01 | 519 | 001 |
| Hatchet Harbour | | 10 | 08 | 031 | | Horse Islands | | 10 | 08 | 074 | |
| Hawke Harbour | | 10 | 10 | 008 | | Horwood | | 10 | 08 | 008 | |
| Hawke's Bay | T | 10 | 09 | 018 | | Horwood North | | 10 | 08 | 008 | |
| Hawke's Bay-Port au Choix | | 10 | 09 | 047 | | House Cove | | 10 | 07 | 001 | |

Tableau 7 Index des noms de localité, selon la province et le territoire, 2006 (suite)

| Nom | Genre | PR | DR | SDR | RMR/ AR | Nom | Genre | PR | DR | SDR | RMR/ AR |
|--|----------|-----------|-----------|------------|------------|--|----------|-----------|-----------|------------|------------|
| Terre-Neuve-et-Labrador (suite) | | | | | | Jackson's Cove - Langdon's Cove - Silverdale | | 10 | 08 | 065 | |
| Howley | T | 10 | 05 | 006 | | Jackson's Cove-Langdon's Cove- Silverdale | | 10 | 08 | 065 | |
| Hoylestown | | 10 | 01 | 519 | 001 | Jacques Cartier Island | | 10 | 09 | 031 | |
| Hughes Brook | T | 10 | 05 | 028 | | Jacques Fontaine | | 10 | 02 | 041 | |
| Humber | | 10 | 05 | 010 | | James Cove | | 10 | 01 | 456 | |
| Humber Arm South | T | 10 | 05 | 020 | 015 | Jamestown | | 10 | 07 | 031 | |
| Humber Canal | | 10 | 05 | 004 | | Jean de Baie | | 10 | 02 | 022 | |
| Humber Village | | 10 | 05 | 010 | | Jean de Gaunt Island | | 10 | 02 | 044 | |
| Humber Village-Humber | | 10 | 05 | 010 | | Jeffrey's | | 10 | 04 | 006 | |
| Humbermouth | | 10 | 05 | 018 | 015 | Jeffrey's-McKay-Cartyville | | 10 | 04 | 006 | |
| Humbermouth-Cornerbrook | | 10 | 05 | 018 | 015 | Jenkin's Cove | | 10 | 08 | 026 | |
| Hunt's Island | | 10 | 03 | 024 | | Jenkins Cove | | 10 | 08 | 035 | |
| Hussey's Cove | | 10 | 01 | 415 | | Jerry's Nose | | 10 | 04 | 022 | |
| Iggiak | | 10 | 11 | 040 | | Jerrys Nose | | 10 | 04 | 022 | |
| Iglosoataliksoak | | 10 | 11 | 005 | | Jersey Harbour | | 10 | 03 | 006 | |
| Iglosuatiliratsuk | | 10 | 11 | 040 | | Jersey Side, Placentia Bay | | 10 | 01 | 240 | |
| Independent | | 10 | 10 | 008 | | Jerseyside | | 10 | 01 | 240 | |
| Independent Harbour | | 10 | 10 | 008 | | Jim Myles Garden | | 10 | 02 | 029 | |
| Indian Arm Pond | | 10 | 06 | 001 | | Jim's Cove | | 10 | 08 | 054 | |
| Indian Bay | T | 10 | 07 | 067 | | Jim's Cove-Card's Harbour Triton | | 10 | 08 | 054 | |
| Indian Bight | | 10 | 08 | 058 | | Job's Cove | | 10 | 01 | 339 | |
| Indian Burying Place | | 10 | 08 | 067 | | Job's Cove-Lower Island Cove | | 10 | 01 | 339 | |
| Indian Cove | | 10 | 08 | 031 | | Job's Room | | 10 | 10 | 001 | |
| Indian Harbour | | 10 | 02 | 044 | | Joe Batt's Arm | | 10 | 08 | 020 | |
| Indian Harbour | | 10 | 03 | 038 | | Joe Batt's Arm-Barr'd Islands-Shoal Bay | T | 10 | 08 | 022 | |
| Indian Harbour | | 10 | 10 | 008 | | John The Bay | | 10 | 02 | 031 | |
| Indian Harbour | | 10 | 11 | 005 | | John's Beach | | 10 | 05 | 020 | 015 |
| Indian Islands | | 10 | 08 | 020 | | John's Pond | | 10 | 01 | 203 | |
| Indian Pond | | 10 | 01 | 485 | 001 | Journois | | 10 | 04 | 011 | |
| Indian Tickle | | 10 | 10 | 008 | | Journois Brook | | 10 | 04 | 011 | |
| Innismara | | 10 | 05 | 019 | | Joyce | | 10 | 04 | 011 | |
| Iona | | 10 | 01 | 234 | | Jude Island | | 10 | 02 | 031 | |
| Ireland Bight | | 10 | 09 | 031 | | Jumpers Brook | | 10 | 06 | 001 | |
| Ireland's Eye | | 10 | 07 | 006 | | Junction Brook | | 10 | 05 | 009 | |
| Irishtown | | 10 | 01 | 557 | 001 | Juniper Stump | | 10 | 01 | 421 | |
| Irishtown | | 10 | 05 | 030 | 015 | Kaipokok | | 10 | 11 | 005 | |
| Irishtown-Summerside | T | 10 | 05 | 030 | 015 | Kamarsuk | | 10 | 11 | 040 | |
| Irvine | | 10 | 01 | 517 | 001 | Kauk Bight | | 10 | 11 | 035 | |
| Island Cove | | 10 | 07 | 001 | | Kearney's Cove | | 10 | 09 | 001 | |
| Island Harbour | | 10 | 08 | 020 | | Keels | T | 10 | 07 | 025 | |
| Island Harbour | | 10 | 10 | 008 | | Kelligrews | | 10 | 01 | 485 | 001 |
| Island Pool | | 10 | 04 | 016 | | Kenmount Road | | 10 | 01 | 519 | 001 |
| Isle aux Morts | | 10 | 03 | 031 | | Kenney's Cove | | 10 | 09 | 001 | |
| Isle aux Morts | T | 10 | 03 | 032 | | Kepenkeck | | 10 | 07 | 038 | |
| Isle Valen | | 10 | 02 | 044 | | Kepple Island | | 10 | 09 | 047 | |
| Islington | | 10 | 01 | 312 | | Kerley's Harbour | | 10 | 07 | 014 | |
| Isthmus of Avalon | | 10 | 01 | 259 | | Kerleys Harbour | | 10 | 07 | 014 | |
| Ittillarsuk | | 10 | 11 | 005 | | Kettle Cove | | 10 | 08 | 026 | |
| Ivanhoe | | 10 | 07 | 006 | | Keyer's Cove | | 10 | 10 | 008 | |
| Ivany Cove | | 10 | 07 | 001 | | Kharmarsuk | | 10 | 11 | 040 | |
| Ivany's Cove | | 10 | 07 | 001 | | Kiar Cove | | 10 | 08 | 036 | |
| Jack Ladder | | 10 | 09 | 009 | | Kilbride | | 10 | 01 | 519 | 001 |
| Jackson's Arm | T | 10 | 05 | 005 | | | | | | | |
| Jackson's Cove | | 10 | 08 | 065 | | | | | | | |

Tableau 7 Index des noms de localité, selon la province et le territoire, 2006 (suite)

| Nom | Genre | PR | DR | SDR | RMR/ AR | Nom | Genre | PR | DR | SDR | RMR/ AR |
|--|----------|-----------|-----------|------------|------------|--------------------------------|----------|-----------|-----------|------------|------------|
| Terre-Neuve-et-Labrador (suite) | | | | | | Lancaster | | 10 | 07 | 018 | |
| Kingman's | | 10 | 01 | 124 | | Lance Amour | | 10 | 10 | 001 | |
| King's Cove | T | 10 | 07 | 027 | | Lance au Clair | | 10 | 10 | 004 | |
| King's Point | T | 10 | 08 | 069 | | Lance Cove | | 10 | 01 | 485 | 001 |
| King's Point Green Bay | | 10 | 08 | 065 | | Lance Cove | | 10 | 01 | 490 | |
| Kings Cove | | 10 | 08 | 065 | | Lance Cove | | 10 | 07 | 018 | |
| Kings Cove | | 10 | 10 | 008 | | Langdon's Cove | | 10 | 08 | 065 | |
| Kings Island | | 10 | 08 | 067 | | Langdown Cove | | 10 | 08 | 065 | |
| Kingston | | 10 | 01 | 339 | | Lark Harbour | T | 10 | 05 | 024 | |
| Kingwell | | 10 | 02 | 044 | | LaScie | T | 10 | 08 | 076 | |
| Kippens | T | 10 | 04 | 020 | | Laureceton | | 10 | 08 | 042 | |
| Kippens West | | 10 | 04 | 020 | | Laureceton-Burnt Arm | | 10 | 08 | 042 | |
| Kirby's Cove | | 10 | 02 | 005 | | Lawn | | 10 | 02 | 009 | |
| Kitchuses | | 10 | 01 | 461 | | Lawn | T | 10 | 02 | 011 | |
| Kitty's Brook | | 10 | 05 | 001 | | Lawrence Pond | | 10 | 01 | 485 | 001 |
| Knight's Cove | | 10 | 07 | 024 | | Lawrenceton | | 10 | 06 | 001 | |
| Knights Cove | | 10 | 07 | 024 | | Lead Cove | | 10 | 01 | 321 | |
| Knights Rest | | 10 | 01 | 519 | 001 | Lead Mines | | 10 | 01 | 259 | |
| Knob Lake Junction | | 10 | 10 | 029 | | Leading Ticks | T | 10 | 08 | 048 | |
| Knoll Lake | | 10 | 10 | 029 | | Leading Ticks East | | 10 | 08 | 048 | |
| Koanlikulluk | | 10 | 11 | 005 | | Leading Ticks South | | 10 | 08 | 048 | |
| Kyer's Cove | | 10 | 10 | 008 | | Leading Ticks West | | 10 | 08 | 048 | |
| L'Anse Amour | | 10 | 10 | 001 | | Lears Cove | | 10 | 01 | 214 | |
| L'Anse au Diable | | 10 | 10 | 001 | | Lee Bight | | 10 | 07 | 001 | |
| L'Anse au Meadow | | 10 | 09 | 031 | | Leech Brook | | 10 | 06 | 014 | |
| L'Anse au Moir | | 10 | 10 | 001 | | Lethbridge | | 10 | 07 | 031 | |
| L'Anse aux Meadows | | 10 | 09 | 031 | | Leveret Islands | | 10 | 08 | 020 | |
| L'Anse-à-l'Eau | | 10 | 02 | 001 | | Lewin's Cove | T | 10 | 02 | 002 | |
| L'Anse-Amour | | 10 | 10 | 001 | | Lewisporte | T | 10 | 08 | 044 | |
| L'Anse-au-Clair | T | 10 | 10 | 004 | | Lilly Pond | | 10 | 01 | 357 | |
| L'Anse-au-Diable | | 10 | 10 | 001 | | Little Barasway | | 10 | 01 | 234 | |
| L'Anse-au-Loup | | 10 | 02 | 016 | | Little Barrisway | | 10 | 01 | 234 | |
| L'Anse-au-Loup | T | 10 | 10 | 002 | | Little Bay | | 10 | 02 | 024 | |
| L'Anse-au-Medee | | 10 | 11 | 040 | | Little Bay | | 10 | 03 | 009 | |
| La Manche | | 10 | 01 | 124 | | Little Bay | T | 10 | 08 | 063 | |
| La Manche | | 10 | 01 | 259 | | Little Bay de l'Eau | | 10 | 02 | 026 | |
| La Manche Siding | | 10 | 01 | 259 | | Little Bay East | T | 10 | 02 | 055 | |
| La Poile | | 10 | 03 | 038 | | Little Bay Island | | 10 | 08 | 064 | |
| La Poile Bay | | 10 | 03 | 038 | | Little Bay Islands | T | 10 | 08 | 064 | |
| La Scie | | 10 | 08 | 076 | | Little Bay West | | 10 | 03 | 006 | |
| Labrador City | T | 10 | 10 | 032 | | Little Bay-Hall's Bay (Subd C) | | 10 | 08 | 058 | |
| Lac Jerry | | 10 | 01 | 469 | | Little Black Island | | 10 | 08 | 036 | |
| Ladle Cove | | 10 | 08 | 008 | | Little Bona | | 10 | 02 | 044 | |
| Lady Cove | | 10 | 07 | 006 | | Little Braha | | 10 | 09 | 031 | |
| Lake O'Brien | | 10 | 06 | 001 | | Little Brehat | | 10 | 09 | 031 | |
| Lake Road | | 10 | 06 | 029 | | Little Brule | | 10 | 02 | 044 | |
| Lake Siding | | 10 | 05 | 001 | | Little Burnt Bay | | 10 | 02 | 031 | |
| Lake View | | 10 | 01 | 469 | | Little Burnt Bay | T | 10 | 08 | 045 | |
| Lakeview | | 10 | 01 | 452 | | Little Burnt Cove | | 10 | 08 | 031 | |
| Lally Cove | | 10 | 03 | 001 | | Little Catalina | T | 10 | 07 | 017 | |
| Lamaline | T | 10 | 02 | 012 | | Little Harbour | | 10 | 02 | 031 | |
| Lamaline East | | 10 | 02 | 009 | | Little Harbour | | 10 | 05 | 001 | |
| Lamaline North | | 10 | 02 | 009 | | Little Harbour | | 10 | 08 | 026 | |
| Lamaline West | | 10 | 02 | 009 | | Little Harbour | | 10 | 08 | 031 | |
| | | | | | | Little Harbour Deep | | 10 | 09 | 001 | |

Tableau 7 Index des noms de localité, selon la province et le territoire, 2006 (suite)

| Nom | Genre | PR | DR | SDR | RMR/ AR | Nom | Genre | PR | DR | SDR | RMR/ AR |
|---|----------|-----------|-----------|------------|------------|---|----------|-----------|-----------|------------|------------|
| Terre-Neuve-et-Labrador (suite) | | | | | | Lookout Brook | | 10 | 04 | 011 | |
| Little Harbour East | | 10 | 01 | 259 | | Loon Bay | | 10 | 08 | 036 | |
| Little Harbour East | | 10 | 02 | 029 | | Loon's Cove | | 10 | 02 | 001 | |
| Little Harbour West | | 10 | 02 | 031 | | Loran | | 10 | 10 | 008 | |
| Little Heart's Ease | | 10 | 07 | 001 | | Lord's Cove | T | 10 | 02 | 013 | |
| Little Hearts Ease | | 10 | 07 | 001 | | Loreburn | | 10 | 07 | 001 | |
| Little Indian Pond | | 10 | 01 | 452 | | Loretto | | 10 | 04 | 033 | |
| Little Island Cove | | 10 | 01 | 298 | | Lories | | 10 | 02 | 014 | |
| Little Paradise | | 10 | 02 | 044 | | Loup au Loup | | 10 | 10 | 001 | |
| Little Port | | 10 | 05 | 024 | | Lourdes | T | 10 | 04 | 037 | |
| Little Pumbly Cove | | 10 | 08 | 074 | | Low Point | | 10 | 01 | 339 | |
| Little Quirpon | | 10 | 09 | 031 | | Lower Amherst Cove | | 10 | 07 | 024 | |
| Little Rapids | | 10 | 05 | 010 | | Lower Coast | | 10 | 01 | 113 | |
| Little Rattling Brook | | 10 | 06 | 001 | | Lower Cove | | 10 | 04 | 022 | |
| Little River | | 10 | 03 | 024 | | Lower Cove | | 10 | 09 | 021 | |
| Little Salmonier | | 10 | 02 | 005 | | Lower Island Cove | | 10 | 01 | 339 | |
| Little Seldom | | 10 | 08 | 025 | | Lower Lance Cove | | 10 | 07 | 006 | |
| Little St. Lawrence | | 10 | 02 | 006 | | Lower Pond | | 10 | 01 | 124 | |
| Little Wabush Lake | | 10 | 10 | 029 | | Lower Red Indian Lake | | 10 | 06 | 029 | |
| Livingston | | 10 | 10 | 029 | | Lucyville | | 10 | 11 | 005 | |
| Lobster Cove | | 10 | 09 | 013 | | Luke's Arm | | 10 | 08 | 031 | |
| Lobster Cove Head | | 10 | 09 | 013 | | Lumsden | T | 10 | 08 | 004 | |
| Lobster Harbour | | 10 | 08 | 031 | | Lumsden North | | 10 | 08 | 004 | |
| Loch Leven | | 10 | 04 | 006 | | Lumsden South | | 10 | 08 | 004 | |
| Loch Lomond | | 10 | 04 | 001 | | Lunes Cove | | 10 | 02 | 005 | |
| Lock's Cove | | 10 | 09 | 031 | | Lush's Bight | | 10 | 08 | 056 | |
| Lock's Port | | 10 | 08 | 046 | | Lushes Bight | | 10 | 08 | 056 | |
| Lockport | | 10 | 08 | 046 | | Lushes Bight-Beaumont-Beaumont North | T | 10 | 08 | 056 | |
| Locks Cove | | 10 | 03 | 021 | | Maberly | | 10 | 07 | 020 | |
| Locks Harbour | | 10 | 08 | 046 | | Maccles | | 10 | 07 | 038 | |
| Lockston | | 10 | 07 | 014 | | Maddox Cove | | 10 | 01 | 565 | |
| Lodge | | 10 | 10 | 008 | | Mahers | | 10 | 01 | 421 | |
| Lodge Bay | | 10 | 10 | 008 | | Maidstone | | 10 | 04 | 006 | |
| Lodges | | 10 | 01 | 293 | | Main Brook | T | 10 | 09 | 028 | |
| Logy Bay | | 10 | 01 | 511 | 001 | Main Brook (Hare Bay) | | 10 | 07 | 051 | |
| Logy Bay-Middle Cove-Outer Cove | T | 10 | 01 | 511 | 001 | Main Point | | 10 | 08 | 008 | |
| Lollie's Brook | | 10 | 09 | 001 | | Main Point-Davidsville | | 10 | 08 | 008 | |
| Lomond | | 10 | 09 | 009 | | Mainland | | 10 | 04 | 022 | |
| Lonesome Cove | | 10 | 09 | 021 | | Makinson's | | 10 | 01 | 421 | |
| Long Beach | | 10 | 01 | 101 | | Makinsons | | 10 | 01 | 421 | |
| Long Beach | | 10 | 01 | 339 | | Makkovik | T | 10 | 11 | 020 | |
| Long Beach | | 10 | 07 | 001 | | Mall Bay | | 10 | 01 | 155 | |
| Long Beach | | 10 | 07 | 028 | | Man of War Cove | | 10 | 04 | 042 | |
| Long Beach-Summerville-Summerville Station | | 10 | 07 | 028 | | Mann Point | | 10 | 08 | 008 | |
| Long Cove | | 10 | 01 | 285 | | Mansfield Point | | 10 | 08 | 058 | |
| Long Cove | | 10 | 02 | 005 | | Manuel's Cove | | 10 | 08 | 035 | |
| Long Grade | | 10 | 03 | 031 | | Manuels | | 10 | 01 | 485 | 001 |
| Long Harbour | | 10 | 01 | 263 | | Manuels Cove | | 10 | 08 | 035 | |
| Long Harbour Station | | 10 | 01 | 259 | | Maple Valley Industrial Park | | 10 | 05 | 018 | 015 |
| Long Harbour-Mount Arlington Heights | T | 10 | 01 | 263 | | Marble Mountain Ski Area | | 10 | 05 | 010 | |
| Long Point | | 10 | 04 | 022 | | Marcees Point | | 10 | 04 | 022 | |
| Long Point (Crow Head) | | 10 | 08 | 026 | | March's Point | | 10 | 04 | 022 | |
| Long Pond | | 10 | 01 | 485 | 001 | Marches Point | | 10 | 04 | 033 | |

Tableau 7 Index des noms de localité, selon la province et le territoire, 2006 (suite)

| Nom | Genre | PR | DR | SDR | RMR/ AR | Nom | Genre | PR | DR | SDR | RMR/ AR |
|--|----------|-----------|-----------|------------|------------|--------------------------------------|-----------|-----------|-----------|------------|------------|
| Terre-Neuve-et-Labrador (suite) | | | | | | Milltown-Head of Bay D'Espoir | | 10 | 03 | 018 | |
| Margaree | | 10 | 03 | 031 | | Milltown-Head of Bay d'Espoir | T | 10 | 03 | 018 | |
| Margaree-Fox Roost | | 10 | 03 | 031 | | Millville | | 10 | 04 | 001 | |
| Margery Cove | | 10 | 02 | 044 | | Milords Arm | | 10 | 08 | 042 | |
| Markland | | 10 | 01 | 203 | | Milton | | 10 | 07 | 009 | |
| Marquise | | 10 | 01 | 240 | | Ming's Bight | T | 10 | 08 | 095 | |
| Marticot Island | | 10 | 02 | 044 | | Minihek | | 10 | 10 | 029 | |
| Mary March | | 10 | 06 | 029 | | Mistaken Cove | | 10 | 09 | 021 | |
| Mary's Harbour | T | 10 | 10 | 011 | | Mitchell Cove | | 10 | 03 | 021 | |
| Marystown | T | 10 | 02 | 024 | | Mitchell's Brook | | 10 | 01 | 197 | |
| Marysvale | | 10 | 01 | 452 | | Mitchells Brook | | 10 | 01 | 197 | |
| Mason's Cove | | 10 | 08 | 043 | | Mobile | | 10 | 01 | 124 | |
| Masons Cove | | 10 | 08 | 042 | | Molliers | | 10 | 02 | 016 | |
| Massey Drive | T | 10 | 05 | 017 | 015 | Monan | | 10 | 10 | 029 | |
| Matt's Point | | 10 | 04 | 011 | | Monchy | | 10 | 06 | 008 | |
| Matthews Cove | | 10 | 10 | 008 | | Monkstown | | 10 | 02 | 031 | |
| Mattis Point | | 10 | 04 | 011 | | Monroe | | 10 | 07 | 009 | |
| McAndrew | | 10 | 01 | 240 | | Moore's Cove | | 10 | 08 | 046 | |
| McCallum | | 10 | 03 | 014 | | Moores Harbour | | 10 | 11 | 040 | |
| McDougall's Gulch | | 10 | 04 | 001 | | Mooring Cove | | 10 | 02 | 024 | |
| McIver's | | 10 | 05 | 022 | | Moreton's Harbour | | 10 | 08 | 031 | |
| McIvers | T | 10 | 05 | 022 | | Morleys Siding | | 10 | 07 | 031 | |
| McKay's | | 10 | 04 | 006 | | Morrisville | T | 10 | 03 | 020 | |
| Meadows | T | 10 | 05 | 025 | 015 | Mortier | | 10 | 02 | 025 | |
| Melrose | | 10 | 07 | 022 | | Mortier Bay | | 10 | 02 | 022 | |
| Melville A.F.S. | | 10 | 10 | 020 | | Mose Ambrose | | 10 | 03 | 003 | |
| Menihek | | 10 | 10 | 029 | | Mosquito | | 10 | 01 | 155 | |
| Merasheen | | 10 | 02 | 044 | | Mount Arlington Heights | | 10 | 01 | 263 | |
| Mercer's Cove | | 10 | 01 | 409 | 005 | Mount Carmel | | 10 | 01 | 197 | |
| Mercer's Cove | | 10 | 03 | 006 | | Mount Carmel-Mitchells Brook- | | | | | |
| Merritt's Harbour | | 10 | 08 | 031 | | St. Catherines | T | 10 | 01 | 197 | |
| Michael's Harbour | | 10 | 08 | 036 | | Mount Cashel | | 10 | 01 | 519 | 001 |
| Middle Amherst Cove | | 10 | 07 | 024 | | Mount Moriah | | 10 | 05 | 018 | 015 |
| Middle Arm | | 10 | 01 | 464 | | Mount Moriah | T | 10 | 05 | 033 | 015 |
| Middle Arm | T | 10 | 08 | 072 | | Mount Pearl | | 10 | 01 | 519 | 001 |
| Middle Arm | | 10 | 08 | 074 | | Mount Pearl | CY | 10 | 01 | 542 | 001 |
| Middle Bight | | 10 | 01 | 519 | 001 | Mount Pearl Park | | 10 | 01 | 542 | 001 |
| Middle Branch | | 10 | 06 | 029 | | Mount Pearl Park-Glendale | | 10 | 01 | 542 | 001 |
| Middle Brook | | 10 | 07 | 047 | | Mount Scio | | 10 | 01 | 519 | 001 |
| Middle Cove | | 10 | 01 | 511 | 001 | Mouse Island | | 10 | 03 | 034 | |
| Middle Gut | | 10 | 01 | 169 | | Mud Lake | | 10 | 10 | 020 | |
| Middle House | | 10 | 11 | 005 | | Muddy Bay | | 10 | 10 | 008 | |
| Middle Pond | | 10 | 01 | 519 | 001 | Muddy Brook | | 10 | 07 | 036 | |
| Midland | | 10 | 05 | 012 | | Muddy Hole | | 10 | 03 | 021 | |
| Midland-Pasadena | | 10 | 05 | 012 | | Mudford Cove | | 10 | 08 | 026 | |
| Midway | | 10 | 10 | 029 | | Mulley's Cove | | 10 | 01 | 339 | |
| Miles Cove | T | 10 | 08 | 098 | | Mulligan | | 10 | 10 | 020 | |
| Mill Pond | | 10 | 08 | 046 | | Mundy Pond | | 10 | 01 | 519 | 001 |
| Miller's Passage | | 10 | 03 | 006 | | Munroes Pond | | 10 | 06 | 001 | |
| Millertown | T | 10 | 06 | 028 | | Murphy's Cove | | 10 | 02 | 044 | |
| Millertown Junction | | 10 | 06 | 029 | | Murphys Cove | | 10 | 02 | 044 | |
| Mills Siding | | 10 | 07 | 013 | | Musgrave Harbour | T | 10 | 08 | 006 | |
| Milltown | | 10 | 03 | 018 | | Musgravetown | T | 10 | 07 | 032 | |
| | | | | | | Mussel Pond | | 10 | 01 | 155 | |

Tableau 7 Index des noms de localité, selon la province et le territoire, 2006 (suite)

| Nom | Genre | PR | DR | SDR | RMR/ AR | Nom | Genre | PR | DR | SDR | RMR/ AR |
|--|------------|-----------|-----------|------------|------------|---------------------------------|----------|-----------|-----------|------------|------------|
| Terre-Neuve-et-Labrador (suite) | | | | | | Norris Arm North | | 10 | 06 | 001 | |
| Nain | T | 10 | 11 | 035 | | Norris Arm Northside | | 10 | 06 | 008 | |
| Nameless Cove | | 10 | 09 | 021 | | Norris Point | T | 10 | 09 | 012 | |
| Natuashish 2 | IRI | 10 | 10 | 801 | | North Arm | | 10 | 01 | 472 | |
| Neary's Pond | | 10 | 01 | 519 | 001 | North Arm Cove | | 10 | 05 | 019 | |
| Neck | | 10 | 07 | 018 | | North Bay | | 10 | 03 | 038 | |
| Neddies Cove | | 10 | 09 | 009 | | North Boat Harbour | | 10 | 09 | 031 | |
| Neddy Harbour | | 10 | 09 | 012 | | North Boat-Wild Bight | | 10 | 09 | 031 | |
| Neils Pond | | 10 | 01 | 565 | | North Cove | | 10 | 10 | 008 | |
| Neitak | | 10 | 11 | 040 | | North East Brook | | 10 | 09 | 001 | |
| New Bay | | 10 | 03 | 021 | | North East Croque | | 10 | 09 | 001 | |
| New Bonaventure | | 10 | 07 | 014 | | North Harbour | | 10 | 01 | 203 | |
| New Bridge | | 10 | 01 | 155 | | North Harbour | | 10 | 02 | 048 | |
| New Burnt Cove | | 10 | 07 | 009 | | North Harbour South | | 10 | 01 | 203 | |
| New Chelsea | | 10 | 01 | 321 | | North Labrador | | 10 | 11 | 040 | |
| New Chelsea-New Melbourne- Brownsdale-Sibley's Cove-Lead Cove | | 10 | 01 | 321 | | North Pond | | 10 | 06 | 001 | |
| New Country Siding | | 10 | 07 | 028 | | North Pond Heights | | 10 | 01 | 509 | 001 |
| New Desespoir | | 10 | 09 | 001 | | North River | T | 10 | 01 | 426 | 005 |
| New Ferolle | | 10 | 09 | 021 | | North River | | 10 | 10 | 008 | |
| New Ferrolle | | 10 | 09 | 021 | | North Samson Island | | 10 | 08 | 036 | |
| New Harbour | | 10 | 01 | 304 | | North Samson's Island | | 10 | 08 | 036 | |
| New Harbour | | 10 | 02 | 029 | | North Shore | | 10 | 07 | 038 | |
| New Harbour | | 10 | 03 | 021 | | North Shore of Conception Bay | | 10 | 01 | 339 | |
| New Harbour, Trinity Bay | | 10 | 01 | 304 | | North Side | | 10 | 01 | 124 | |
| New Melbourne | | 10 | 01 | 321 | | North Siding | | 10 | 05 | 001 | |
| New Melbourne-New Chelsea | | 10 | 01 | 321 | | North Valley | | 10 | 01 | 405 | |
| New Orleans | | 10 | 02 | 044 | | North West Arm | | 10 | 01 | 409 | 005 |
| New Perlican | T | 10 | 01 | 328 | | North West Arm | | 10 | 07 | 060 | |
| New Perlican Winterton | | 10 | 01 | 321 | | North West Brook | | 10 | 07 | 001 | |
| New World Island | | 10 | 08 | 031 | | North West Brook - Ivany's Cove | | 10 | 07 | 001 | |
| Newburn | | 10 | 07 | 009 | | North West Islands | | 10 | 10 | 020 | |
| Newman's Cove | | 10 | 07 | 024 | | North West River | | 10 | 10 | 020 | |
| Newmans Cove | | 10 | 07 | 024 | | North West River | T | 10 | 10 | 022 | |
| Newport | | 10 | 07 | 051 | | Northeast Arm Harbour Deep | | 10 | 09 | 001 | |
| Newstead | | 10 | 08 | 039 | | Northeast Crouse | | 10 | 09 | 001 | |
| Newton | | 10 | 01 | 509 | 001 | Northeast Harbour Buffett | | 10 | 02 | 044 | |
| Newtown | | 10 | 01 | 472 | | Northern | | 10 | 05 | 004 | |
| Newtown | | 10 | 07 | 060 | | Northern Arm | T | 10 | 06 | 015 | |
| Newville | | 10 | 08 | 031 | | Northern Arm-Exploits | | 10 | 06 | 015 | |
| New-Wes-Valley | T | 10 | 07 | 060 | | Northern Bay | | 10 | 01 | 339 | |
| Nicholsville | | 10 | 05 | 004 | | Northern Bight | | 10 | 07 | 001 | |
| Nickey's Nose Cove | | 10 | 08 | 065 | | Northern Siding | | 10 | 05 | 001 | |
| Nicky's Nose Cove | | 10 | 08 | 065 | | Northside | | 10 | 01 | 259 | |
| Nippers Harbour | T | 10 | 08 | 070 | | Northwest Arm | | 10 | 09 | 031 | |
| Noddy Bay | | 10 | 09 | 031 | | Northwest River | | 10 | 07 | 031 | |
| Noels Pond | | 10 | 04 | 016 | | Notre Dame Bay Centre | | 10 | 08 | 046 | |
| Noggin Cove | | 10 | 08 | 008 | | Notre Dame Bay South | | 10 | 08 | 036 | |
| Norman Bay | | 10 | 10 | 008 | | Notre Dame Junction | | 10 | 06 | 001 | |
| Norman's Bay | | 10 | 10 | 008 | | Nuggetville | | 10 | 01 | 203 | |
| Norman's Cove | | 10 | 01 | 285 | | Nutak | | 10 | 11 | 040 | |
| Norman's Cove-Long Cove | T | 10 | 01 | 285 | | O'Brien | | 10 | 06 | 001 | |
| Normans Bay | | 10 | 10 | 008 | | O'Donnells | | 10 | 01 | 155 | |
| Norris Arm | T | 10 | 06 | 003 | | O'Regan's | | 10 | 04 | 001 | |

Tableau 7 Index des noms de localité, selon la province et le territoire, 2006 (suite)

| Nom | Genre | PR | DR | SDR | RMR/ AR | Nom | Genre | PR | DR | SDR | RMR/ AR |
|---|----------|-----------|-----------|------------|------------|----------------------------------|----------|-----------|-----------|------------|------------|
| Terre-Neuve-et-Labrador (suite) | | | | | | Pateyville | | 10 | 09 | 029 | |
| Ocean Pond | | 10 | 01 | 203 | | Path End | | 10 | 01 | 131 | |
| Ochre Pit Cove | | 10 | 01 | 339 | | Path End | | 10 | 01 | 178 | |
| Ochre Pit Cove-Smooth Cove-Northern Bay-Long Beach | | 10 | 01 | 339 | | Path End | | 10 | 01 | 277 | |
| Octagon Heights | | 10 | 01 | 519 | 001 | Path End | | 10 | 02 | 005 | |
| Oderin | | 10 | 02 | 031 | | Patrick's Cove | | 10 | 01 | 214 | |
| Offer Wadhams Island | | 10 | 08 | 001 | | Patrick's Cove-Angels Cove | | 10 | 01 | 214 | |
| Ojak | | 10 | 11 | 040 | | Patrick's Harbour | | 10 | 03 | 009 | |
| Okak | | 10 | 11 | 040 | | Patricks Harbour | | 10 | 03 | 009 | |
| Old Bonaventure | | 10 | 07 | 014 | | Payne's Cove | | 10 | 09 | 021 | |
| Old Broad Cove Road | | 10 | 01 | 519 | 001 | Payne's Harbour | | 10 | 08 | 020 | |
| Old Pelican | | 10 | 01 | 339 | | Peaches Cove | | 10 | 02 | 044 | |
| Old Pelican | T | 10 | 01 | 343 | | Peachtown | | 10 | 01 | 519 | 001 |
| Old Placentia Road | | 10 | 01 | 519 | 001 | Peachytown | | 10 | 01 | 485 | 001 |
| Old Shop | | 10 | 01 | 293 | | Peckford's Island | | 10 | 08 | 001 | |
| Open Bay | | 10 | 10 | 008 | | Penetanguishene | | 10 | 01 | 519 | 001 |
| Open Hall | | 10 | 07 | 028 | | Penguin Arm | | 10 | 05 | 019 | |
| Open Hall-Red Cliffe | | 10 | 07 | 028 | | Penguin Island | | 10 | 08 | 001 | |
| Open Hall-Red Cliff-Tickle Cove | | 10 | 07 | 028 | | Pension Arm | | 10 | 10 | 008 | |
| Opocopa | | 10 | 10 | 029 | | Pensons Arm | | 10 | 10 | 008 | |
| Oregans | | 10 | 04 | 001 | | Perry's Cove | | 10 | 01 | 357 | |
| Oreway | | 10 | 10 | 029 | | Peter's Arm | | 10 | 06 | 021 | |
| Osmond | | 10 | 03 | 031 | | Peter's River | | 10 | 01 | 169 | |
| Osmondville | | 10 | 05 | 007 | | Peters Arm South | | 10 | 06 | 014 | |
| Otter's Point | | 10 | 03 | 038 | | Peterview | T | 10 | 06 | 021 | |
| Otterbury | | 10 | 01 | 379 | | Petit Forte | | 10 | 02 | 031 | |
| Otterbury | | 10 | 01 | 434 | | Petit Jardin | | 10 | 04 | 022 | |
| Otterbury | | 10 | 01 | 517 | 001 | Petites | | 10 | 03 | 042 | |
| Our Harbour | | 10 | 03 | 028 | | Petley | | 10 | 07 | 006 | |
| Outer Cove | | 10 | 01 | 511 | 001 | Petrie | | 10 | 05 | 018 | 015 |
| Pack's Harbour | | 10 | 10 | 008 | | Petries | | 10 | 05 | 018 | 015 |
| Packs Harbour | | 10 | 10 | 008 | | Petries Crossing | | 10 | 05 | 018 | 015 |
| Pacquet | T | 10 | 08 | 078 | | Petty Harbour | | 10 | 01 | 551 | 001 |
| Paddock's Bight | | 10 | 08 | 058 | | Petty Harbour Pond | | 10 | 10 | 008 | |
| Paddox Bight | | 10 | 08 | 052 | | Petty Harbour-Maddox Cove | T | 10 | 01 | 519 | 001 |
| Padeau | | 10 | 10 | 029 | | Phillip's Head | | 10 | 08 | 046 | |
| Paradise | T | 10 | 01 | 517 | 001 | Phillips Head | | 10 | 08 | 046 | |
| Paradise | | 10 | 08 | 035 | | Picadilly | | 10 | 04 | 022 | |
| Paradise | | 10 | 11 | 005 | | Picadilly Head | | 10 | 04 | 022 | |
| Paradise Point | | 10 | 10 | 008 | | Picarre | | 10 | 03 | 009 | |
| Paradise River | | 10 | 10 | 008 | | Piccadilly | | 10 | 04 | 022 | |
| Pardy Island | | 10 | 02 | 001 | | Piccadilly Head | | 10 | 04 | 022 | |
| Parkers Cove | T | 10 | 02 | 034 | | Piccadilly Slant | | 10 | 04 | 022 | |
| Parkview | | 10 | 08 | 031 | | Piccadilly Slant-Abrahams Cove | | 10 | 04 | 022 | |
| Parson's Pond | T | 10 | 09 | 017 | | Piccaire | | 10 | 03 | 009 | |
| Parsons's Point | | 10 | 07 | 067 | | Pick Eyes | | 10 | 01 | 415 | |
| Parsons Harbour | | 10 | 03 | 021 | | Pidgeon Cove-St Barbe | | 10 | 09 | 021 | |
| Parsons Point | | 10 | 07 | 067 | | Pigeon Cove | | 10 | 09 | 021 | |
| Parsonville | | 10 | 01 | 490 | | Pike Siding | | 10 | 04 | 006 | |
| Partridge Bay | | 10 | 10 | 008 | | Pikes Arm | | 10 | 08 | 031 | |
| Pasadena | T | 10 | 05 | 012 | | Pilley's Island | T | 10 | 08 | 053 | |
| Pasadena Midland | | 10 | 05 | 007 | | Pilleys Island | | 10 | 08 | 052 | |
| Pass Island | | 10 | 03 | 009 | | | | | | | |

Tableau 7 Index des noms de localité, selon la province et le territoire, 2006 (suite)

| Nom | Genre | PR | DR | SDR | RMR/ AR | Nom | Genre | PR | DR | SDR | RMR/ AR |
|--|----------|-----------|-----------|------------|------------|--|----------|-----------|-----------|------------|------------|
| Terre-Neuve-et-Labrador (suite) | | | | | | Port Anne | | 10 | 02 | 031 | |
| Pinchards Island | | 10 | 07 | 056 | | Port Anson | T | 10 | 08 | 062 | |
| Pinchgut Lake | | 10 | 05 | 016 | | Port au Bras | | 10 | 02 | 005 | |
| Pines Cove | | 10 | 09 | 021 | | Port au Choix | T | 10 | 09 | 022 | |
| Pinginak | | 10 | 11 | 005 | | Port au Choix | | 10 | 09 | 047 | |
| Pinsent | | 10 | 08 | 006 | | Port au Port | | 10 | 04 | 016 | |
| Pinsent Arm | | 10 | 10 | 008 | | Port au Port East | T | 10 | 04 | 021 | |
| Pinware | T | 10 | 10 | 007 | | Port Au Port Peninsula | | 10 | 04 | 022 | |
| Pinware River | | 10 | 10 | 001 | | Port au Port West | | 10 | 04 | 042 | |
| Pitaga | | 10 | 10 | 029 | | Port au Port West-Aguathuna- Felix Cove | T | 10 | 04 | 042 | |
| Pitts Harbour | | 10 | 10 | 008 | | Port Aux Basques | | 10 | 03 | 031 | |
| Pitts Pond | | 10 | 07 | 038 | | Port Blandford | T | 10 | 07 | 036 | |
| Placentia | | 10 | 01 | 234 | | Port de Grave | | 10 | 01 | 415 | |
| Placentia | T | 10 | 01 | 240 | | Port de Grave-Ship Cove-Blow Me Down-Pick-Eyes-Hibbs Cove | | 10 | 01 | 415 | |
| Placentia Bay W Centre | | 10 | 02 | 031 | | Port Elizabeth | | 10 | 02 | 031 | |
| Placentia Junction | | 10 | 01 | 293 | | Port Harmon | | 10 | 04 | 019 | |
| Plant's Bite | | 10 | 10 | 008 | | Port Hope Simpson | T | 10 | 10 | 009 | |
| Plate Cove | | 10 | 07 | 028 | | Port Kirwan | T | 10 | 01 | 140 | |
| Plate Cove East | | 10 | 07 | 028 | | Port Nelson | | 10 | 07 | 051 | |
| Plate Cove West | | 10 | 07 | 028 | | Port Rexton | T | 10 | 07 | 016 | |
| Pleasantview | | 10 | 08 | 046 | | Port Royal | | 10 | 02 | 044 | |
| Pleasantville | | 10 | 01 | 519 | 001 | Port Saunders | T | 10 | 09 | 019 | |
| Plum Point | | 10 | 09 | 021 | | Port Union | | 10 | 07 | 022 | |
| Point Amour | | 10 | 10 | 001 | | Porterville | | 10 | 08 | 042 | |
| Point au Gaul | T | 10 | 02 | 015 | | Portland | | 10 | 07 | 031 | |
| Point au Mal | | 10 | 04 | 016 | | Portland Cove | | 10 | 09 | 041 | |
| Point au Mall | | 10 | 04 | 016 | | Portland Creek | | 10 | 09 | 041 | |
| Point aux Gaul | | 10 | 02 | 009 | | Portland-Jamestown | | 10 | 07 | 031 | |
| Point Crewe | | 10 | 02 | 014 | | Portugal Cove | | 10 | 01 | 504 | 001 |
| Point Enragee | | 10 | 02 | 026 | | Portugal Cove Road | | 10 | 01 | 519 | 001 |
| Point Enragée | | 10 | 02 | 026 | | Portugal Cove South | T | 10 | 01 | 105 | |
| Point La Haye | | 10 | 01 | 178 | | Portugal Cove-St. Philip's | T | 10 | 01 | 504 | 001 |
| Point Lance | T | 10 | 01 | 225 | | Postville | T | 10 | 11 | 015 | |
| Point Leamington | T | 10 | 08 | 049 | | Potters Cove | | 10 | 08 | 036 | |
| Point May | T | 10 | 02 | 014 | | Pottle's Bay | | 10 | 10 | 020 | |
| Point of Bay | T | 10 | 08 | 047 | | Pouch Cove | T | 10 | 01 | 505 | 001 |
| Point Rosie | | 10 | 02 | 026 | | Pound Cove | | 10 | 07 | 060 | |
| Point Verde | | 10 | 01 | 234 | | Pound Cove | | 10 | 08 | 093 | |
| Point Verde-Little Barasway | | 10 | 01 | 234 | | Power House Siding | | 10 | 05 | 001 | |
| Pointe a l'Aurore | | 10 | 09 | 001 | | Presque | | 10 | 02 | 044 | |
| Pointe à l'Aurore | | 10 | 09 | 001 | | Princeton | | 10 | 07 | 028 | |
| Pointe au Gaul | | 10 | 02 | 015 | | Princeton Big Pond | | 10 | 07 | 028 | |
| Pollards Point | | 10 | 05 | 003 | | Princeton-Southern Bay | | 10 | 07 | 028 | |
| Pollard's Point | | 10 | 09 | 001 | | Pritchets | | 10 | 07 | 045 | |
| Pompey's Head | | 10 | 10 | 008 | | Prowseton | | 10 | 02 | 044 | |
| Pond Cove | | 10 | 09 | 021 | | Pumbly Cove | | 10 | 08 | 074 | |
| Pond Side | | 10 | 01 | 374 | | Purbeck's Cove | | 10 | 08 | 074 | |
| Pond's Cove | | 10 | 09 | 021 | | Purcell's Harbour | | 10 | 08 | 026 | |
| Pool's Cove | T | 10 | 03 | 005 | | Pushthrough | | 10 | 03 | 014 | |
| Pool's Island | | 10 | 07 | 060 | | Pynns | | 10 | 05 | 010 | |
| Pope's Harbour | | 10 | 07 | 009 | | Quarry | | 10 | 06 | 029 | |
| Popes Harbour | | 10 | 07 | 009 | | Queen's Cove | | 10 | 07 | 001 | |
| Porcupine | | 10 | 10 | 020 | | | | | | | |
| Port Albert | | 10 | 08 | 008 | | | | | | | |

Tableau 7 Index des noms de localité, selon la province et le territoire, 2006 (suite)

| Nom | Genre | PR | DR | SDR | RMR/ AR | Nom | Genre | PR | DR | SDR | RMR/ AR |
|---|----------|-----------|-----------|------------|------------|------------------------------------|----------|-----------|-----------|------------|------------|
| Terre-Neuve-et-Labrador (suite) | | | | | | Rexen's Cove | | 10 | 10 | 008 | |
| Queen's Cove-North West Brook-Hillview | | 10 | 07 | 001 | | Rexons Cove | | 10 | 10 | 008 | |
| Quidi Vidi | | 10 | 01 | 519 | 001 | Richard's Harbour | | 10 | 03 | 021 | |
| Quirpon | | 10 | 09 | 031 | | Ricketts Bridge | | 10 | 01 | 519 | 001 |
| Quirpon Cook's Harbour | | 10 | 09 | 031 | | Rigolet | T | 10 | 11 | 010 | |
| Quirpon-Noddy Bay-Spillar's Cove- L'Anse au Meadow | | 10 | 09 | 031 | | Rioux | | 10 | 07 | 013 | |
| Rabbit Town | | 10 | 01 | 519 | 001 | Ritters Arm | | 10 | 08 | 046 | |
| Raft Pond | | 10 | 08 | 008 | | River Brook | | 10 | 04 | 006 | |
| Ragged Harbour | | 10 | 08 | 001 | | River of Ponds | T | 10 | 09 | 048 | |
| Ragged Point | | 10 | 08 | 026 | | Riverdale | | 10 | 01 | 485 | 001 |
| Raleigh | | 10 | 09 | 031 | | Riverhead | | 10 | 01 | 113 | |
| Raleigh | T | 10 | 09 | 035 | | Riverhead | | 10 | 01 | 136 | |
| Ramah | | 10 | 11 | 040 | | Riverhead | T | 10 | 01 | 181 | |
| Rambler | | 10 | 08 | 079 | | Riverhead | | 10 | 01 | 339 | |
| Ramea | | 10 | 03 | 024 | | Riverhead | | 10 | 01 | 379 | |
| Ramea | T | 10 | 03 | 026 | | Riverhead | | 10 | 01 | 446 | |
| Random Heights | | 10 | 07 | 006 | | Riverhead Harbour Grace | | 10 | 01 | 374 | |
| Random Island West | | 10 | 07 | 006 | | Riverside East | | 10 | 02 | 016 | |
| Randon Island | | 10 | 07 | 006 | | Riverside Mills | | 10 | 01 | 421 | |
| Ranem | | 10 | 01 | 259 | | Roaches Line | | 10 | 01 | 421 | |
| Ranem Station | | 10 | 01 | 259 | | Robert | | 10 | 09 | 001 | |
| Rattler's Bight | | 10 | 11 | 040 | | Robert's Arm | T | 10 | 08 | 060 | |
| Rattling Brook | | 10 | 06 | 001 | | Robinson Bight | | 10 | 07 | 006 | |
| Rattling Brook | | 10 | 08 | 065 | | Robinson's | | 10 | 04 | 006 | |
| Rattling Brook Depot | | 10 | 06 | 001 | | Robinsons | | 10 | 04 | 006 | |
| Raymond Point | | 10 | 03 | 009 | | Robinsons Junction | | 10 | 04 | 006 | |
| Raymonds Bridge | | 10 | 01 | 519 | 001 | Robinsons Station | | 10 | 04 | 006 | |
| Red Bay | T | 10 | 10 | 003 | | Robinsons-Robinsons Station | | 10 | 04 | 006 | |
| Red Brook | | 10 | 04 | 033 | | Roches Line | | 10 | 01 | 421 | |
| Red Cliff | | 10 | 06 | 014 | | Rock Harbour | | 10 | 02 | 022 | |
| Red Cliff | | 10 | 07 | 028 | | Rocketts Cove | | 10 | 10 | 001 | |
| Red Cove | | 10 | 03 | 006 | | Rocky Cove | | 10 | 10 | 020 | |
| Red Harbour | T | 10 | 02 | 037 | | Rocky Harbour | T | 10 | 09 | 013 | |
| Red Head Cove | | 10 | 01 | 339 | | Roddickton | T | 10 | 09 | 006 | |
| Red Head Cove-Grates Cove-Daniel's Cove | | 10 | 01 | 339 | | Roddickton-Canada Bay | | 10 | 09 | 001 | |
| Red Indian Lake | | 10 | 06 | 029 | | Rodger Cove | | 10 | 08 | 008 | |
| Red Island | | 10 | 02 | 044 | | Rodger's Cove | | 10 | 08 | 008 | |
| Red Island | | 10 | 03 | 024 | | Rodgers Cove | | 10 | 08 | 008 | |
| Red Point | | 10 | 10 | 008 | | Roger's Cove | | 10 | 08 | 031 | |
| Red Rocks | | 10 | 04 | 001 | | Romaines | | 10 | 04 | 021 | |
| Redore | | 10 | 10 | 029 | | Rose au Rue | | 10 | 02 | 044 | |
| Reef's Harbour | | 10 | 09 | 021 | | Rose Bay Junction | | 10 | 10 | 029 | |
| Reefs Harbour | | 10 | 09 | 021 | | Rose Blanche | | 10 | 03 | 045 | |
| Reginaville | | 10 | 01 | 155 | | Rose Blanche-Harbour Le Cou | | 10 | 03 | 045 | |
| Reids Fishing Room | | 10 | 01 | 259 | | Rose Blanche-Harbour le Cou | T | 10 | 03 | 045 | |
| Reids Room | | 10 | 01 | 304 | | Rosedale | | 10 | 07 | 038 | |
| Reidville | T | 10 | 05 | 009 | | Rosiru | | 10 | 02 | 044 | |
| Rencontre East | T | 10 | 03 | 002 | | Ross Bay | | 10 | 10 | 029 | |
| Rencontre West | | 10 | 03 | 021 | | Ross Bay Junction | | 10 | 10 | 029 | |
| Renews | | 10 | 01 | 131 | | Rouge Harbour | | 10 | 08 | 067 | |
| Renews-Cappahayden | T | 10 | 01 | 131 | | Round Cove | | 10 | 03 | 009 | |
| | | | | | | Round Harbour | | 10 | 03 | 009 | |
| | | | | | | Round Harbour | | 10 | 08 | 067 | |
| | | | | | | Roundabout | | 10 | 02 | 009 | |
| | | | | | | Rowsell Cove | | 10 | 08 | 046 | |

Tableau 7 Index des noms de localité, selon la province et le territoire, 2006 (suite)

| Nom | Genre | PR | DR | SDR | RMR/ AR | Nom | Genre | PR | DR | SDR | RMR/ AR |
|--|------------|-----------|-----------|------------|------------|--|----------|-----------|-----------|------------|------------|
| Terre-Neuve-et-Labrador (suite) | | | | | | Seahorse | | 10 | 10 | 029 | |
| Running Brook | | 10 | 01 | 405 | | Seal Bight | | 10 | 10 | 008 | |
| Rushoom | | 10 | 02 | 031 | | Seal Cove | | 10 | 01 | 124 | |
| Rushoon | T | 10 | 02 | 033 | | Seal Cove | | 10 | 01 | 485 | 001 |
| Rushy Pond | | 10 | 06 | 014 | | Seal Cove | | 10 | 03 | 010 | |
| Russell | | 10 | 05 | 010 | | Seal Cove | | 10 | 08 | 091 | |
| Ryans Bridge | | 10 | 01 | 519 | 001 | Seal Cove (Fortune Bay) | T | 10 | 03 | 010 | |
| Saddle Hill | | 10 | 01 | 374 | | Seal Cove (White Bay) | T | 10 | 08 | 091 | |
| Sadler's Arm | | 10 | 10 | 008 | | Seal Cove-White Bay | | 10 | 03 | 010 | |
| Safe Harbour | | 10 | 07 | 060 | | Seal Island | | 10 | 10 | 008 | |
| Saglek Bay | | 10 | 11 | 040 | | Seal Islands Harbour | | 10 | 10 | 008 | |
| Sagona Island | | 10 | 03 | 006 | | Seal Rock's | | 10 | 04 | 011 | |
| Sailor's Harbour | | 10 | 07 | 038 | | Seal Rocks | | 10 | 04 | 013 | |
| Saint Annes Industrial Park | | 10 | 01 | 517 | 001 | Searston | | 10 | 04 | 001 | |
| Sally's Cove | T | 10 | 09 | 037 | | Seldom | | 10 | 08 | 025 | |
| Salmon Bight | | 10 | 10 | 008 | | Seldom Come By | | 10 | 08 | 025 | |
| Salmon Bite | | 10 | 10 | 008 | | Seldom-Little Seldom | T | 10 | 08 | 025 | |
| Salmon Cove | T | 10 | 01 | 361 | | Separation Point | | 10 | 10 | 008 | |
| Salmon Cove | | 10 | 01 | 434 | | Serpentine | | 10 | 04 | 016 | |
| Salmon Rock | | 10 | 09 | 021 | | Shabo | | 10 | 10 | 029 | |
| Salmonier | | 10 | 02 | 001 | | Shallop Cove | | 10 | 04 | 013 | |
| Salmonier Line | | 10 | 01 | 452 | | Shalloway | | 10 | 02 | 001 | |
| Salmonier Village | | 10 | 03 | 001 | | Shalloway Cove | | 10 | 07 | 048 | |
| Salt Harbour | | 10 | 08 | 031 | | Shamblers Cove | | 10 | 07 | 051 | |
| Salt Harbour Island | | 10 | 08 | 031 | | Shango Settlement | | 10 | 11 | 040 | |
| Salt Pans | | 10 | 08 | 031 | | Sharks Cove | | 10 | 01 | 437 | |
| Salt Pond | | 10 | 02 | 005 | | Shea Heights | | 10 | 01 | 519 | 001 |
| Salt Pond Cove | | 10 | 08 | 043 | | Shearstown | | 10 | 01 | 409 | 005 |
| Salvage | T | 10 | 07 | 046 | | Sheaves Cove | | 10 | 04 | 022 | |
| Salvation | | 10 | 11 | 030 | | Sheppardville | | 10 | 08 | 058 | |
| Sam Cove | | 10 | 08 | 031 | | Sheshashit | | 10 | 10 | 020 | |
| Samiajij Miawpukek | IRI | 10 | 03 | 801 | | Sheshatsheits | | 10 | 10 | 020 | |
| Samson | | 10 | 07 | 038 | | Ship Cove | | 10 | 01 | 214 | |
| Samson Island | | 10 | 08 | 036 | | Ship Cove | | 10 | 01 | 415 | |
| Samson Island South | | 10 | 08 | 036 | | Ship Cove | | 10 | 02 | 005 | |
| Samson's Island | | 10 | 08 | 036 | | Ship Cove | | 10 | 04 | 022 | |
| Sand Pits | | 10 | 01 | 519 | 001 | Ship Cove | | 10 | 09 | 031 | |
| Sandringham | T | 10 | 07 | 043 | | Ship Cove Pond | | 10 | 01 | 415 | |
| Sandy Beach | | 10 | 01 | 437 | | Ship Cove-Abrahams Cove-Campbells Creek | | 10 | 04 | 022 | |
| Sandy Cove | | 10 | 07 | 039 | | Ship Cove-Lower Cove-Jerry's Nose | | 10 | 04 | 022 | |
| Sandy Cove, St. Barbe North | | 10 | 09 | 021 | | Ship Harbour | | 10 | 01 | 234 | |
| Sandy Harbour | | 10 | 02 | 044 | | Ship Island | | 10 | 08 | 031 | |
| Sandy Hook | | 10 | 10 | 008 | | Ships Harbour | | 10 | 01 | 234 | |
| Sandy Point | | 10 | 02 | 005 | | Shoal Arm | | 10 | 08 | 058 | |
| Sandy Point | | 10 | 04 | 011 | | Shoal Bay | | 10 | 08 | 020 | |
| Sandy Point | | 10 | 06 | 014 | | Shoal Brook | | 10 | 09 | 030 | |
| Sanga Bay | | 10 | 11 | 040 | | Shoal Cove | | 10 | 07 | 048 | |
| Saunders Cove | | 10 | 07 | 044 | | Shoal Cove | | 10 | 08 | 031 | |
| Savage Cove | | 10 | 09 | 021 | | Shoal Cove | | 10 | 09 | 021 | |
| Savage Cove-Sandy Cove | T | 10 | 07 | 039 | | Shoal Cove-Reefs Harbour-New Ferolle | | 10 | 09 | 021 | |
| Saw Bill | | 10 | 10 | 029 | | Shoal Harbour | | 10 | 07 | 013 | |
| Sawbill | | 10 | 10 | 029 | | Shoal Harbour Pit | | 10 | 07 | 009 | |
| Scrape Shore | | 10 | 01 | 101 | | | | | | | |
| Sea Horse | | 10 | 10 | 029 | | | | | | | |

Tableau 7 Index des noms de localité, selon la province et le territoire, 2006 (suite)

| Nom | Genre | PR | DR | SDR | RMR/ AR | Nom | Genre | PR | DR | SDR | RMR/ AR |
|--|----------|-----------|-----------|------------|------------|---|----------|-----------|-----------|------------|------------|
| Terre-Neuve-et-Labrador (suite) | | | | | | South West Arm | | 10 | 07 | 060 | |
| Shoal Point | | 10 | 01 | 113 | | South West Croc | | 10 | 09 | 001 | |
| Shoal Point | | 10 | 04 | 001 | | South West Croque | | 10 | 09 | 001 | |
| Shoe Cove | | 10 | 01 | 505 | 001 | Southeast Arm | | 10 | 08 | 046 | |
| Shoe Cove | | 10 | 08 | 067 | | Southeast Bight | | 10 | 02 | 031 | |
| Shoe Cove Bight | | 10 | 08 | 074 | | Southeast Placentia | | 10 | 01 | 240 | |
| Shore's Cove | | 10 | 01 | 126 | | Southern Arm | | 10 | 08 | 058 | |
| Sibley's Cove | | 10 | 01 | 321 | | Southern Bay | | 10 | 07 | 028 | |
| Sibleys Cove | | 10 | 01 | 321 | | Southern Harbour | | 10 | 01 | 259 | |
| Signal Hill | | 10 | 01 | 519 | 001 | Southern Harbour | T | 10 | 01 | 267 | |
| Silver Fox Island | | 10 | 07 | 051 | | Southern Harbour Station | | 10 | 01 | 267 | |
| Silver Hare Island | | 10 | 07 | 051 | | Southern Head Harbour | | 10 | 08 | 042 | |
| Silver Point | | 10 | 09 | 030 | | Southern Lake | | 10 | 08 | 046 | |
| Silver Spring | | 10 | 01 | 452 | | Southern Shore | | 10 | 01 | 124 | |
| Silver York | | 10 | 10 | 029 | | Southport | | 10 | 07 | 001 | |
| Silverdale | | 10 | 08 | 065 | | Southport-Gooseberry Cove-Ganny Cove | | 10 | 07 | 001 | |
| Silverton | | 10 | 09 | 009 | | Southside | | 10 | 01 | 437 | |
| Sir Charles Hamilton Sound | | 10 | 08 | 008 | | Southwest Arm | | 10 | 07 | 056 | |
| Skibbereen | | 10 | 01 | 469 | | Southwest Croque | | 10 | 09 | 001 | |
| Small Point | | 10 | 01 | 352 | | Southwest Crouse | | 10 | 09 | 008 | |
| Small Point-Adam's Cove- Blackhead-Broad Cove | T | 10 | 01 | 352 | | Spaniard's Bay | T | 10 | 01 | 396 | 005 |
| Small Point-Broad Cove-Blackhead- Adams Cove | | 10 | 01 | 352 | | Spanish Room | | 10 | 02 | 022 | |
| Smith Sound | | 10 | 07 | 009 | | Spare Point | | 10 | 01 | 374 | |
| Smith's Harbour | | 10 | 08 | 067 | | Spear Harbour | | 10 | 10 | 008 | |
| Smokey | | 10 | 11 | 005 | | Spencer's Cove | | 10 | 02 | 044 | |
| Smooth Cove | | 10 | 01 | 339 | | Spencers Cove | | 10 | 02 | 044 | |
| Snack Cove | | 10 | 10 | 008 | | Spillars Cove | | 10 | 07 | 018 | |
| Snook's Arm | | 10 | 08 | 067 | | Spillers Cove | | 10 | 09 | 031 | |
| Snooks Arm | | 10 | 08 | 067 | | Spillers Cove | | 10 | 07 | 018 | |
| Snooks Harbour | | 10 | 07 | 006 | | Spillway | | 10 | 05 | 004 | |
| Snug Harbour | | 10 | 10 | 008 | | Spirity Cove | | 10 | 09 | 047 | |
| Soldier's Cove | | 10 | 02 | 044 | | Spoon Cove | | 10 | 01 | 385 | 005 |
| Somerset | | 10 | 07 | 009 | | Spotted Island | | 10 | 10 | 008 | |
| Sopers | | 10 | 05 | 033 | 015 | Spotted Islands | | 10 | 10 | 008 | |
| Sop's Arm | | 10 | 05 | 003 | | Spout Cove | | 10 | 01 | 357 | |
| Sop's Arm, White Bay | | 10 | 05 | 003 | | Spread Eagle | | 10 | 01 | 293 | |
| Sop's Island, E and W | | 10 | 05 | 003 | | Spring Village | | 10 | 09 | 001 | |
| Sops Island | | 10 | 05 | 003 | | Springdale | | 10 | 08 | 058 | |
| South Branch | | 10 | 04 | 001 | | Springdale | T | 10 | 08 | 061 | |
| South Branch-Coal Brook | | 10 | 04 | 001 | | Springfield | | 10 | 01 | 434 | |
| South Brook | | 10 | 05 | 012 | | Spruce Brook | | 10 | 04 | 016 | |
| South Brook | T | 10 | 08 | 059 | | Spruce Park | | 10 | 10 | 025 | |
| South Brook | | 10 | 08 | 095 | | Sprucey Cove | | 10 | 09 | 047 | |
| South Dildo | | 10 | 01 | 293 | | Sprucy Cove | | 10 | 05 | 003 | |
| South East Arm | | 10 | 08 | 046 | | Square Islands | | 10 | 10 | 008 | |
| South East Bight | | 10 | 02 | 031 | | Square Islands Harbour | | 10 | 10 | 008 | |
| South Head | | 10 | 05 | 019 | | Square Pond | | 10 | 07 | 045 | |
| South River | T | 10 | 01 | 434 | | Squid Cove | | 10 | 08 | 031 | |
| South Samson Island | | 10 | 08 | 036 | | Squires Hill | | 10 | 01 | 519 | 001 |
| South Samson's Island | | 10 | 08 | 036 | | St Barbe | | 10 | 09 | 021 | |
| South Side | | 10 | 08 | 044 | | St. Alban's | T | 10 | 03 | 019 | |
| | | | | | | St. Andrew's | | 10 | 04 | 001 | |

Tableau 7 Index des noms de localité, selon la province et le territoire, 2006 (suite)

| Nom | Genre | PR | DR | SDR | RMR/ AR | Nom | Genre | PR | DR | SDR | RMR/ AR |
|--|-----------|-----------|-----------|------------|------------|--|----------|-----------|-----------|------------|------------|
| Terre-Neuve-et-Labrador (suite) | | | | | | St. Mary's Harbour | | 10 | 01 | 452 | |
| St. Annes | | 10 | 02 | 044 | | St. Mary's River | | 10 | 10 | 008 | |
| St. Anthony | T | 10 | 09 | 029 | | St. Michael's | | 10 | 01 | 124 | |
| St. Anthony | | 10 | 09 | 031 | | St. Michael's Bay | | 10 | 10 | 008 | |
| | | | | | | St. Michael's Harbour | | 10 | 08 | 036 | |
| St. Anthony Airport | | 10 | 09 | 031 | | St. Michaels | | 10 | 01 | 124 | |
| St. Anthony Bight | | 10 | 09 | 031 | | St. Patrick's | | 10 | 08 | 058 | |
| St. Anthony East | | 10 | 09 | 031 | | St. Patrick's | | 10 | 08 | 058 | |
| St. Barbe Bay | | 10 | 09 | 021 | | St. Pauls | T | 10 | 09 | 020 | |
| St. Barbe Islands | | 10 | 08 | 074 | | St. Phillips | | 10 | 01 | 504 | 001 |
| St. Bernard's | | 10 | 02 | 026 | | St. Shores | | 10 | 01 | 101 | |
| St. Bernard's | | 10 | 02 | 041 | | St. Shott's | T | 10 | 01 | 120 | |
| St. Bernard's-Jacques Fontaine | T | 10 | 02 | 041 | | St. Shotts | | 10 | 01 | 120 | |
| St. Brendan's | T | 10 | 07 | 048 | | St. Stephens | | 10 | 01 | 155 | |
| St. Bride's | T | 10 | 01 | 228 | | St. Teresa | | 10 | 04 | 011 | |
| St. Brides | | 10 | 01 | 214 | | St. Teresa Station | | 10 | 04 | 011 | |
| St. Carol's | | 10 | 09 | 031 | | St. Thomas | | 10 | 01 | 517 | 001 |
| St. Carols | | 10 | 09 | 031 | | St. Veronica's | | 10 | 03 | 014 | |
| St. Catherine's | | 10 | 01 | 197 | | St. Vincent's | | 10 | 01 | 155 | |
| St. Chad's | | 10 | 07 | 038 | | St. Vincent's-St. Stephen's-Peter's River | | 10 | 01 | 155 | |
| St. Chads | | 10 | 07 | 038 | | St. Vincent's-St. Stephen's-Peter's River | T | 10 | 01 | 169 | |
| St. David's | | 10 | 04 | 006 | | St. Andrew's-Tompkins-Doyles | | 10 | 04 | 001 | |
| St. David's-St. Fintan's-Maidstone | | 10 | 04 | 006 | | Stag Harbour | | 10 | 08 | 020 | |
| St. Davids | | 10 | 04 | 006 | | Stage Shore | | 10 | 01 | 101 | |
| St. Fintan's | | 10 | 04 | 006 | | Stanhope | | 10 | 08 | 042 | |
| St. George's | | 10 | 04 | 011 | | Stanley Cove | | 10 | 03 | 014 | |
| St. George's | T | 10 | 04 | 013 | | Stanleyville | | 10 | 09 | 009 | |
| St. Georges | | 10 | 04 | 011 | | Ste. Anne's | | 10 | 02 | 044 | |
| St. Jacques | | 10 | 03 | 003 | | Ste. Genevieve Bay | | 10 | 09 | 021 | |
| St. Jacques-Coomb's Cove | T | 10 | 03 | 003 | | Steady Brook | | 10 | 05 | 010 | |
| St. John Island | | 10 | 09 | 047 | | Steady Brook | T | 10 | 05 | 011 | 015 |
| St. John's | CY | 10 | 01 | 519 | 001 | Steady Brook Siding | | 10 | 05 | 010 | |
| St. John's Bay | | 10 | 03 | 003 | | Stepaside | | 10 | 02 | 001 | |
| St. John's Metropolitan Area | | 10 | 01 | 519 | 001 | Stephenville | T | 10 | 04 | 019 | |
| St. John's West | | 10 | 01 | 519 | 001 | Stephenville Airport | | 10 | 04 | 016 | |
| St. Jones Within | | 10 | 07 | 001 | | Stephenville Crossing | | 10 | 04 | 011 | |
| St. Jones Within-Hatchet Cove | | 10 | 07 | 001 | | Stephenville Crossing | T | 10 | 04 | 018 | |
| St. Jones Without | | 10 | 07 | 001 | | Stevensons Village | | 10 | 01 | 379 | |
| St. Joseph's | T | 10 | 01 | 192 | | Stock Cove | | 10 | 07 | 024 | |
| St. Joseph's | | 10 | 02 | 031 | | Stocking Harbour | | 10 | 08 | 067 | |
| St. Joseph's Cove | | 10 | 03 | 014 | | Stockless Cove | | 10 | 08 | 074 | |
| St. Joseph's Cove-St. Veronica's | | 10 | 03 | 014 | | Stone Valley | | 10 | 03 | 009 | |
| St. Joseph's Salmonier | | 10 | 02 | 001 | | Stone's Cove | | 10 | 03 | 001 | |
| St. Josephs Cove | | 10 | 09 | 011 | | Stoneville | | 10 | 08 | 008 | |
| St. Judes | | 10 | 05 | 001 | | Stoney House | | 10 | 01 | 214 | |
| St. Julien's | | 10 | 09 | 001 | | Stopperside | | 10 | 01 | 565 | |
| St. Kyran's | | 10 | 02 | 044 | | Straight Shore | | 10 | 08 | 001 | |
| St. Lawrence | T | 10 | 02 | 008 | | Straightview | | 10 | 09 | 031 | |
| St. Leonard's | | 10 | 02 | 044 | | Strait Of Belle Isle | | 10 | 09 | 021 | |
| St. Leonards | | 10 | 02 | 044 | | Straitsview | | 10 | 09 | 031 | |
| St. Lewis | T | 10 | 10 | 010 | | Strong's Island | | 10 | 08 | 033 | |
| St. Lunaire | | 10 | 09 | 032 | | Stuckless Cove | | 10 | 08 | 074 | |
| St. Lunaire-Griquet | T | 10 | 09 | 032 | | Sugar Loaf | | 10 | 01 | 519 | 001 |
| St. Mary's | T | 10 | 01 | 178 | | | | | | | |
| St. Mary's Cape | | 10 | 01 | 214 | | | | | | | |

Tableau 7 Index des noms de localité, selon la province et le territoire, 2006 (suite)

| Nom | Genre | PR | DR | SDR | RMR/ AR | Nom | Genre | PR | DR | SDR | RMR/ AR |
|--|----------|-----------|-----------|------------|------------|------------------------------|----------|-----------|-----------|------------|------------|
| Terre-Neuve-et-Labrador (suite) | | | | | | Thornlea | | 10 | 01 | 259 | |
| Summerford | | 10 | 08 | 031 | | Thornlea-Bellevue | | 10 | 01 | 259 | |
| Summerford | T | 10 | 08 | 033 | | Thoroughfare | | 10 | 07 | 006 | |
| Summerside | | 10 | 05 | 030 | 015 | Three Arms | | 10 | 08 | 058 | |
| Summerville | | 10 | 07 | 028 | | Three Island Pond | | 10 | 01 | 565 | |
| Sunnyside | | 10 | 01 | 259 | | Three Isle Pond | | 10 | 01 | 441 | |
| Sunnyside | T | 10 | 01 | 277 | | Three Mile Rock | | 10 | 09 | 041 | |
| Sunnyside | | 10 | 08 | 031 | | Three Rock Cove | | 10 | 04 | 022 | |
| Sunnyside | | 10 | 11 | 005 | | Tibbos Hill | | 10 | 03 | 003 | |
| Surgeons Cove | | 10 | 08 | 036 | | Tickle Cove | | 10 | 07 | 028 | |
| Swabs Dock | | 10 | 02 | 016 | | Tickle Harbour | | 10 | 01 | 259 | |
| Swanger Cove | | 10 | 03 | 019 | | Tickle Harbour Station | | 10 | 01 | 259 | |
| Swanger's Cove | | 10 | 03 | 019 | | Tickles | | 10 | 01 | 203 | |
| Swansea | | 10 | 01 | 365 | | Ticoralak Head | | 10 | 10 | 020 | |
| Sweet Bay | | 10 | 07 | 028 | | Tide's Cove Point | | 10 | 02 | 022 | |
| Swift Current | | 10 | 02 | 048 | | Tides Brook Area | | 10 | 02 | 001 | |
| Swift Current-Black River | | 10 | 02 | 048 | | Tilt Cove | | 10 | 08 | 031 | |
| Sydney Cove | | 10 | 07 | 051 | | Tilt Cove | T | 10 | 08 | 073 | |
| Table Bay | | 10 | 10 | 008 | | Tilting | T | 10 | 08 | 023 | |
| Tacks Beach | | 10 | 02 | 044 | | Tilton | | 10 | 01 | 396 | 005 |
| Talcville | | 10 | 01 | 485 | 001 | Tilts | | 10 | 01 | 214 | |
| Talzie | | 10 | 10 | 029 | | Tims Harbour | | 10 | 08 | 008 | |
| Tanguishene | | 10 | 01 | 519 | 001 | Tizzard's Harbour | | 10 | 08 | 031 | |
| Tartan Lane | | 10 | 01 | 101 | | Tompkins | | 10 | 04 | 001 | |
| Taylor's Bay | | 10 | 02 | 009 | | Toogood Arm | | 10 | 08 | 031 | |
| Tea Cove | | 10 | 04 | 022 | | Topsail | | 10 | 01 | 485 | 001 |
| Templeman | | 10 | 07 | 060 | | Topsail Pond | | 10 | 01 | 517 | 001 |
| Terra Nova | T | 10 | 07 | 040 | | Topsail Road | | 10 | 01 | 519 | 001 |
| Terra Nova National Park | | 10 | 07 | 038 | | Torbay | T | 10 | 01 | 509 | 001 |
| Terrenceville | | 10 | 02 | 029 | | Torbay Airport | | 10 | 01 | 519 | 001 |
| Terrenceville | T | 10 | 02 | 036 | | Torquay | | 10 | 01 | 321 | |
| The Battery | | 10 | 01 | 446 | | Tors Cove | | 10 | 01 | 124 | |
| The Battery | | 10 | 01 | 519 | 001 | Toslow | | 10 | 02 | 044 | |
| The Beaches | | 10 | 05 | 007 | | Tossello | | 10 | 02 | 044 | |
| The Block | | 10 | 04 | 001 | | Tower Cove | | 10 | 04 | 022 | |
| The Broads | | 10 | 01 | 434 | | Trappers Cove | | 10 | 09 | 047 | |
| The Dock | | 10 | 01 | 415 | | Traytown | T | 10 | 07 | 037 | |
| The Droke | | 10 | 02 | 005 | | Traytown | | 10 | 07 | 038 | |
| The Flats | | 10 | 01 | 169 | | Trepassey | T | 10 | 01 | 113 | |
| The Front | | 10 | 01 | 494 | | Trepassey Bay | | 10 | 01 | 101 | |
| The Gravels | | 10 | 04 | 006 | | Trepassey, Lower Coast | | 10 | 01 | 113 | |
| The Green | | 10 | 01 | 494 | | Triangle | | 10 | 10 | 008 | |
| The Groves | | 10 | 01 | 149 | | Trinity | | 10 | 07 | 015 | |
| The Houser | | 10 | 01 | 559 | 001 | Trinity | | 10 | 07 | 050 | |
| The Keys | | 10 | 01 | 557 | 001 | Trinity (Trinity Bay) | T | 10 | 07 | 015 | |
| The Mines | | 10 | 01 | 285 | | Trinity Bay North | T | 10 | 07 | 022 | |
| The Motion | | 10 | 01 | 429 | | Trinity East | | 10 | 07 | 014 | |
| The Rooms | | 10 | 05 | 007 | | Trinity, Bonavista Bay | | 10 | 07 | 050 | |
| The Thicket | | 10 | 01 | 379 | | Trinny Cove | | 10 | 01 | 259 | |
| The Tickle | | 10 | 02 | 044 | | Triton | T | 10 | 08 | 054 | |
| Third Barry's Pond | | 10 | 08 | 008 | | Triton Brook | | 10 | 07 | 045 | |
| Thorburn Lake | | 10 | 07 | 031 | | Triton Island | | 10 | 08 | 052 | |
| Thorburn Road | | 10 | 01 | 504 | 001 | Triton West | | 10 | 08 | 054 | |
| | | | | | | Trout River | T | 10 | 09 | 010 | |
| | | | | | | Trouty | | 10 | 07 | 014 | |

Tableau 7 Index des noms de localité, selon la province et le territoire, 2006 (suite)

| Nom | Genre | PR | DR | SDR | RMR/ AR | Nom | Genre | PR | DR | SDR | RMR/ AR |
|--|----------|-----------|-----------|------------|------------|------------------------------|----------|-----------|-----------|------------|------------|
| Terre-Neuve-et-Labrador (suite) | | | | | | Wards Harbour | | 10 | 08 | 058 | |
| Troytown | | 10 | 07 | 006 | | Wareham | | 10 | 07 | 050 | |
| Trump Islands | | 10 | 08 | 031 | | Water Chute | | 10 | 06 | 029 | |
| Turk's Cove | | 10 | 01 | 321 | | Waterford Bridge | | 10 | 01 | 519 | 001 |
| Turk's Water | | 10 | 01 | 421 | | Waterford Heights | | 10 | 01 | 519 | 001 |
| Turks Cove | | 10 | 01 | 321 | | Watering Chute | | 10 | 01 | 325 | |
| Turks Water | | 10 | 01 | 421 | | Waterville | | 10 | 07 | 009 | |
| Turner Bay | | 10 | 10 | 020 | | Watsons Pond Industrial Park | | 10 | 05 | 018 | 015 |
| Turner's Bight | | 10 | 11 | 005 | | Webb Bay | | 10 | 11 | 040 | |
| Turnip Cove | | 10 | 03 | 005 | | Webbers | | 10 | 02 | 009 | |
| Turtle Creek | | 10 | 08 | 039 | | Wedgewood Park | | 10 | 01 | 259 | |
| Twelve Mile Siding | | 10 | 07 | 031 | | Wedgewood Park | | 10 | 01 | 519 | 001 |
| Twillingate Island | | 10 | 08 | 026 | | Wellington | | 10 | 07 | 057 | |
| Twillingate | | 10 | 08 | 026 | | Wellman's Cove | | 10 | 08 | 058 | |
| Twillingate | T | 10 | 08 | 035 | | Wellmans Cove | | 10 | 08 | 058 | |
| Twin Falls | | 10 | 10 | 029 | | Wesleyville | | 10 | 07 | 060 | |
| Tyron, Lower | | 10 | 03 | 001 | | West Bay | | 10 | 04 | 022 | |
| Ungardlek | | 10 | 11 | 040 | | West Bay | | 10 | 11 | 005 | |
| Upper Amherst Cove | | 10 | 07 | 024 | | West Bay Centre | | 10 | 04 | 022 | |
| Upper Burgeo | | 10 | 03 | 024 | | West Bay Centre-West Bay | | 10 | 04 | 022 | |
| Upper Crabbes River | | 10 | 04 | 006 | | West Gravels | | 10 | 04 | 042 | |
| Upper Ferry | | 10 | 04 | 001 | | West Labrador | | 10 | 10 | 029 | |
| Upper Ferry-Searston-The Block | | 10 | 04 | 001 | | West Lake | | 10 | 06 | 014 | |
| Upper Gullies | | 10 | 01 | 485 | 001 | West Landing | | 10 | 01 | 101 | |
| Upper Island Cove | T | 10 | 01 | 385 | 005 | West Mines | | 10 | 01 | 494 | |
| Upshall | | 10 | 01 | 259 | | West Point | | 10 | 03 | 038 | |
| Valen Island | | 10 | 02 | 044 | | West St. Modeste | T | 10 | 10 | 006 | |
| Valley Brook | | 10 | 06 | 029 | | Western Arm | | 10 | 08 | 074 | |
| Valley Pond | | 10 | 08 | 031 | | Western Bay | | 10 | 01 | 339 | |
| Valleyfield | | 10 | 07 | 060 | | Western Bay-Bradley's Cove | | 10 | 01 | 339 | |
| Valna Fad | | 10 | 01 | 113 | | Western Channel P. B. | | 10 | 02 | 044 | |
| Vardyville | | 10 | 02 | 044 | | Western Cove | | 10 | 02 | 044 | |
| Venison Islands | | 10 | 10 | 008 | | Western Head | | 10 | 08 | 031 | |
| Venison Tickle | | 10 | 10 | 008 | | Western Horse Island Harbour | | 10 | 08 | 074 | |
| Victoria | T | 10 | 01 | 365 | | Western Tickle | | 10 | 09 | 001 | |
| Victoria Cove | | 10 | 08 | 008 | | Westport | T | 10 | 08 | 093 | |
| Villa Marie | | 10 | 01 | 240 | | Weybridge | | 10 | 07 | 006 | |
| Village Cove | | 10 | 08 | 031 | | Whale Cove | | 10 | 02 | 005 | |
| Virgin Arm | | 10 | 08 | 031 | | Whale's Gulch | | 10 | 08 | 031 | |
| Virgin Arm Point | | 10 | 08 | 031 | | Whales Brook | | 10 | 01 | 321 | |
| Virgin Arm South | | 10 | 08 | 031 | | Whiffin's Cove | | 10 | 02 | 044 | |
| Virgin Arm-Carter's Cove | | 10 | 08 | 031 | | Whitbourne | T | 10 | 01 | 298 | |
| Virgin's Arm | | 10 | 08 | 031 | | White Bay South | | 10 | 08 | 074 | |
| Virginia Park | | 10 | 01 | 519 | 001 | White Hills | | 10 | 01 | 519 | 001 |
| Vitter's Cove | | 10 | 01 | 321 | | White House | | 10 | 10 | 001 | |
| Vitters Cove | | 10 | 01 | 328 | | White Point | | 10 | 10 | 008 | |
| Voisey's Bay | | 10 | 11 | 040 | | White Rock | | 10 | 07 | 009 | |
| Voy's Beach | | 10 | 05 | 020 | 015 | Whites | | 10 | 04 | 016 | |
| Wabana | T | 10 | 01 | 494 | | Whites Road | | 10 | 04 | 018 | |
| Wabush | T | 10 | 10 | 034 | | Whiteway | T | 10 | 01 | 308 | |
| Wabush Lake | | 10 | 10 | 029 | | Wild Bight | | 10 | 09 | 031 | |
| Waldron Cove | | 10 | 08 | 046 | | Wild Bight, Green Bay | | 10 | 08 | 066 | |
| Walsh | | 10 | 07 | 038 | | Wild Cove | | 10 | 08 | 035 | |
| Wandsworth | | 10 | 02 | 001 | | Wild Cove | | 10 | 08 | 074 | |

Tableau 7 Index des noms de localité, selon la province et le territoire, 2006 (suite)

| Nom | Genre | PR | DR | SDR | RMR/ AR | Nom | Genre | PR | DR | SDR | RMR/ AR |
|--------------------------------------|----------|-----------|-----------|------------|------------|-------------------------------|----------|-----------|-----------|------------|------------|
| Terre-Neuve-et-Labrador (fin) | | | | | | Wisemans Cove | | 10 | 08 | 093 | |
| Wild Cove | | 10 | 09 | 001 | | Wishingwell Park | | 10 | 01 | 519 | 001 |
| Wild Cove | | 10 | 09 | 012 | | Witless Bay | T | 10 | 01 | 559 | 001 |
| Williams | | 10 | 01 | 519 | 001 | Wood's Island | | 10 | 05 | 019 | |
| Williams Harbour | | 10 | 10 | 008 | | Wooddale | | 10 | 07 | 051 | |
| WilliamSPORT | | 10 | 09 | 001 | | Woodford Cove | | 10 | 08 | 058 | |
| Wiltendale | | 10 | 09 | 009 | | Woodford Station | | 10 | 01 | 472 | |
| Wiltonvale | | 10 | 09 | 009 | | Woodford's | | 10 | 01 | 472 | |
| Windsor | | 10 | 06 | 017 | 010 | Woodfords Cut | | 10 | 01 | 325 | |
| Windsor Heights | | 10 | 01 | 504 | 001 | Woodstock | | 10 | 01 | 517 | 001 |
| Wing's Point | | 10 | 08 | 008 | | Woodstock | T | 10 | 08 | 096 | |
| Wings Point | | 10 | 08 | 008 | | Woodville | | 10 | 04 | 001 | |
| Winter Brook | | 10 | 07 | 031 | | Woody Cove | | 10 | 09 | 009 | |
| Winter House Brook | | 10 | 09 | 011 | | Woody Island | | 10 | 02 | 044 | |
| Winterhouse | | 10 | 04 | 022 | | Woody Point | | 10 | 09 | 011 | |
| Winterhouse Cove | | 10 | 08 | 071 | | Woody Point, Bonne Bay | T | 10 | 09 | 011 | |
| Winterland | T | 10 | 02 | 023 | | Words Harbour | | 10 | 08 | 058 | |
| Winterton | T | 10 | 01 | 332 | | Wreck Cove | | 10 | 03 | 003 | |
| Wiseman's Cove | | 10 | 08 | 093 | | Yawl's Cove | | 10 | 02 | 044 | |
| | | | | | | York Harbour | T | 10 | 05 | 035 | |
| | | | | | | Young's Cove | | 10 | 04 | 011 | |
| | | | | | | Zoar | | 10 | 11 | 040 | |

Tableau 7 Index des noms de localité, selon la province et le territoire, 2006 (suite)

| Nom | Genre | PR | DR | SDR | RMR/ AR | Nom | Genre | PR | DR | SDR | RMR/ AR |
|--------------------------------|------------|-----------|-----------|------------|------------|------------------------|------------|-----------|-----------|------------|------------|
| Île-du-Prince-Édouard | | | | | | Belfast | | 11 | 02 | 008 | |
| Abney | | 11 | 01 | 001 | | Belle Creek | | 11 | 02 | 001 | |
| Abrams Village | COM | 11 | 03 | 027 | | Belle River | | 11 | 02 | 001 | |
| Afton | | 11 | 02 | 028 | 105 | Bellevue | | 11 | 02 | 008 | |
| Afton Road | | 11 | 02 | 056 | 105 | Belmont | | 11 | 03 | 028 | |
| Aitken Ferry | | 11 | 01 | 009 | | Belmont Lot 16 | | 11 | 03 | 028 | |
| Alaska | | 11 | 03 | 038 | | Bethel | | 11 | 02 | 014 | 105 |
| Albany | | 11 | 03 | 006 | | Bideford | | 11 | 03 | 034 | |
| Albany Corner | | 11 | 03 | 006 | | Bideford East | | 11 | 03 | 034 | |
| Alberry Plains | | 11 | 02 | 009 | | Big Pond | | 11 | 01 | 034 | |
| Alberton | T | 11 | 03 | 052 | | Big Pond-Rock Barra | | 11 | 01 | 034 | |
| Alberton South | | 11 | 03 | 049 | | Birch Hill | | 11 | 02 | 012 | |
| Albion | | 11 | 01 | 009 | | Birch Hill | | 11 | 03 | 031 | |
| Albion Cross | | 11 | 01 | 028 | | Black Banks | | 11 | 03 | 036 | |
| Alexandra | | 11 | 02 | 012 | | Black Pond | | 11 | 01 | 038 | |
| Allisary | | 11 | 02 | 058 | | Bloomfield | | 11 | 03 | 049 | |
| Alliston | | 11 | 01 | 006 | | Bloomfield Corner | | 11 | 03 | 049 | |
| Alma | | 11 | 03 | 054 | | Bloomfield Station | | 11 | 03 | 049 | |
| Anglo Rustico | | 11 | 02 | 044 | | Blooming Point | | 11 | 02 | 056 | 105 |
| Anglo Tignish | | 11 | 03 | 058 | | Blooming Point North | | 11 | 02 | 056 | 105 |
| Annandale | | 11 | 01 | 029 | | Bonshaw | | 11 | 02 | 029 | |
| Annandale-Little Pond-Howe Bay | | 11 | 01 | 029 | | Bonwell | | 11 | 02 | 029 | |
| Appin Road | | 11 | 02 | 029 | | Borden | | 11 | 03 | 005 | |
| Argyle Shore | | 11 | 02 | 029 | | Borden-Carleton | COM | 11 | 03 | 005 | |
| Arlington | | 11 | 03 | 031 | | Bothwell | | 11 | 01 | 039 | |
| Armada | | 11 | 01 | 041 | | Boughton Island | | 11 | 01 | 028 | |
| Ascension | | 11 | 03 | 058 | | Brackley | COM | 11 | 02 | 048 | 105 |
| Ashton | | 11 | 01 | 041 | | Brackley Beach | | 11 | 02 | 049 | 105 |
| Auburn | | 11 | 02 | 056 | 105 | Brackley Point | | 11 | 02 | 049 | 105 |
| Augustine Cove | | 11 | 03 | 001 | | Brackley Station | | 11 | 02 | 049 | 105 |
| Augustus | | 11 | 02 | 058 | | Bradford | | 11 | 03 | 001 | |
| Avondale | | 11 | 02 | 009 | | Brae | | 11 | 03 | 044 | |
| Baldwin Road | | 11 | 01 | 014 | | Brae Harbour | | 11 | 03 | 044 | |
| Baltic | | 11 | 01 | 038 | | Breadalbane | | 11 | 02 | 036 | |
| Baltic | | 11 | 03 | 016 | | Breadalbane | COM | 11 | 02 | 051 | |
| Baltic East | | 11 | 01 | 038 | | Bridgetown | | 11 | 01 | 028 | |
| Bangor | | 11 | 01 | 049 | | Brighton | | 11 | 02 | 075 | 105 |
| Bangor Road | | 11 | 01 | 046 | | Bristol | | 11 | 01 | 049 | |
| Bay Fortune | | 11 | 01 | 031 | | Bristol Road | | 11 | 01 | 049 | |
| Bayfield | | 11 | 01 | 038 | | Brockton | | 11 | 03 | 051 | |
| Bayside | | 11 | 03 | 031 | | Brookfield | | 11 | 02 | 044 | |
| Bayview | | 11 | 02 | 045 | | Brooklyn | | 11 | 01 | 008 | |
| Beach Point | | 11 | 01 | 001 | | Brooklyn | | 11 | 03 | 051 | |
| Bear River | | 11 | 01 | 032 | | Brookvale | | 11 | 02 | 029 | |
| Bear River South | | 11 | 01 | 031 | | Brothers Road | | 11 | 01 | 051 | |
| Beaton | | 11 | 03 | 038 | | Brudenell | | 11 | 01 | 016 | |
| Beaton Road | | 11 | 03 | 044 | | Bunbury | | 11 | 02 | 080 | 105 |
| Beatons Mills | | 11 | 02 | 004 | | Bungay | | 11 | 02 | 042 | |
| Bedeque | COM | 11 | 03 | 013 | | Burhoe Estates | | 11 | 02 | 014 | 105 |
| Bedeque North | | 11 | 03 | 011 | | Burlington | | 11 | 03 | 016 | |
| Bedford | | 11 | 02 | 054 | 105 | Burnt Point | | 11 | 01 | 022 | |
| Bedford Corner | | 11 | 02 | 054 | 105 | Burton | | 11 | 03 | 048 | |
| Bedford Station | | 11 | 02 | 054 | 105 | Byrne Road | | 11 | 01 | 049 | |
| Belfast | | 11 | 02 | 006 | | Byrnes Road | | 11 | 01 | 049 | |

Tableau 7 Index des noms de localité, selon la province et le territoire, 2006 (suite)

| Nom | Genre | PR | DR | SDR | RMR/ AR | Nom | Genre | PR | DR | SDR | RMR/ AR |
|--------------------------------------|------------|-----------|-----------|------------|------------|-------------------------|------------|-----------|-----------|------------|------------|
| Île-du-Prince-Édouard (suite) | | | | | | Clearspring | | 11 | 01 | 032 | |
| Cable Head | | 11 | 01 | 042 | | Clermont | | 11 | 03 | 012 | |
| Cable Head East | | 11 | 01 | 042 | | Clinton | | 11 | 02 | 038 | |
| Cable Head West | | 11 | 01 | 042 | | Clyde | | 11 | 02 | 041 | |
| | | | | | | Clyde River | | 11 | 02 | 033 | 105 |
| Caledonia | | 11 | 02 | 004 | | Clyde River | COM | 11 | 02 | 037 | 105 |
| Cambridge | | 11 | 01 | 006 | | Coleman | | 11 | 03 | 044 | |
| Campbells Cove | | 11 | 01 | 039 | | Colville | | 11 | 02 | 026 | 105 |
| Campbellton | | 11 | 02 | 039 | | Commercial Cross | | 11 | 01 | 009 | |
| Campbellton | | 11 | 03 | 051 | | Connaught | | 11 | 01 | 034 | |
| Canavoy | | 11 | 01 | 051 | | Conway | | 11 | 03 | 036 | |
| Candlelight Park Subdivision | | 11 | 02 | 085 | 105 | Conway Station | | 11 | 03 | 036 | |
| Canoe Cove | | 11 | 02 | 028 | 105 | Cornwall | T | 11 | 02 | 085 | 105 |
| Cape Bear | | 11 | 01 | 001 | | Corran Ban | | 11 | 02 | 054 | 105 |
| Cape Egmont | | 11 | 03 | 026 | | Corranban | | 11 | 02 | 054 | 105 |
| Cape Gage | | 11 | 03 | 056 | | Corrville | | 11 | 01 | 019 | |
| Cape Traverse | | 11 | 03 | 001 | | Countryview Subdivision | | 11 | 02 | 075 | 105 |
| Cape Traverse Landing | | 11 | 03 | 001 | | Covehead | | 11 | 02 | 052 | 105 |
| Cape Wolfe | | 11 | 03 | 048 | | Covehead Road | | 11 | 02 | 052 | 105 |
| Capleton | | 11 | 03 | 041 | | Covehead West | | 11 | 02 | 049 | 105 |
| Cardigan | COM | 11 | 01 | 021 | | Crapaud | COM | 11 | 02 | 034 | |
| Cardigan Head | | 11 | 01 | 016 | | Crosby Mills | | 11 | 02 | 029 | |
| Cardigan North | | 11 | 01 | 026 | | Crosbys Mill | | 11 | 02 | 029 | |
| Cardross | | 11 | 01 | 019 | | Cross River | | 11 | 03 | 031 | |
| Carleton | | 11 | 03 | 005 | | Cross Roads | | 11 | 02 | 080 | 105 |
| Carleton | | 11 | 03 | 041 | | Crossroads | | 11 | 02 | 014 | 105 |
| Carleton North | | 11 | 03 | 006 | | Culloden | | 11 | 02 | 004 | |
| Carleton Siding | | 11 | 03 | 005 | | Cumberland | | 11 | 02 | 028 | 105 |
| Cascumpec | | 11 | 03 | 041 | | Cymbria | | 11 | 02 | 044 | |
| Cascumpeque | | 11 | 03 | 049 | | Dalvay by the Sea | | 11 | 02 | 052 | 105 |
| Cavendish | | 11 | 02 | 045 | | Damley | | 11 | 03 | 016 | |
| Central | | 11 | 03 | 028 | | Darlington | | 11 | 02 | 026 | 105 |
| Central Bedeque | | 11 | 03 | 009 | | Darlington | | 11 | 02 | 042 | |
| Central Bedeque | COM | 11 | 03 | 010 | | Darnley | | 11 | 03 | 016 | |
| Central Kildare | | 11 | 03 | 054 | | Days Corner | | 11 | 03 | 028 | |
| Central Kings | | 11 | 01 | 028 | | De Blois | | 11 | 03 | 056 | |
| Central Lot 16 | | 11 | 03 | 028 | | De Gros Marsh | | 11 | 01 | 028 | |
| Charlottetown | CY | 11 | 02 | 075 | 105 | De Sable | | 11 | 02 | 031 | |
| Charlottetown Airport | | 11 | 02 | 075 | 105 | DeBlois | | 11 | 03 | 056 | |
| Charnwood | | 11 | 01 | 032 | | DeGros Marsh | | 11 | 01 | 028 | |
| Chateau Estates | | 11 | 02 | 085 | 105 | Derby | | 11 | 03 | 044 | |
| Chelton | | 11 | 03 | 006 | | DeSable | | 11 | 02 | 031 | |
| Chepstow | | 11 | 01 | 034 | | Dingwell | | 11 | 01 | 046 | |
| Cherry Grove | | 11 | 01 | 034 | | Dingwells Mills | | 11 | 01 | 029 | |
| Cherry Hill | | 11 | 01 | 051 | | Dock Corner | | 11 | 03 | 052 | |
| Cherry Valley | | 11 | 02 | 009 | | Donagh | | 11 | 02 | 054 | 105 |
| Cherry Valley South | | 11 | 02 | 009 | | Donaldston | | 11 | 02 | 054 | 105 |
| China Point | | 11 | 02 | 009 | | Douglas | | 11 | 01 | 051 | |
| Christopher Cross | | 11 | 03 | 058 | | Dover | | 11 | 01 | 006 | |
| Church Road | | 11 | 01 | 046 | | Dromore | | 11 | 02 | 058 | |
| Churchill | | 11 | 02 | 028 | 105 | Dromore West | | 11 | 02 | 058 | |
| Circle M Trailer Park | | 11 | 02 | 037 | 105 | Dunblane | | 11 | 03 | 046 | |
| Clarkin | | 11 | 02 | 014 | 105 | Dundas | | 11 | 01 | 028 | |
| Clarktown | | 11 | 02 | 056 | 105 | Dundas Centre | | 11 | 01 | 028 | |
| Clear Spring | | 11 | 01 | 032 | | Dundee | | 11 | 01 | 049 | |

Tableau 7 Index des noms de localité, selon la province et le territoire, 2006 (suite)

| Nom | Genre | PR | DR | SDR | RMR/ AR | Nom | Genre | PR | DR | SDR | RMR/ AR |
|--------------------------------------|-------|----|----|-----|------------|---------------------|----------|-----------|-----------|------------|------------|
| Île-du-Prince-Édouard (suite) | | | | | | Founds Mills | | 11 | 02 | 039 | |
| Dunedin | | 11 | 02 | 037 | 105 | Fountain Head | | 11 | 01 | 034 | |
| Dunstaffnage | | 11 | 02 | 054 | 105 | Foxley River | | 11 | 03 | 036 | |
| Durell | | 11 | 01 | 029 | | Fredericton | | 11 | 02 | 036 | |
| Duvar | | 11 | 03 | 049 | | Fredericton Station | | 11 | 02 | 036 | |
| Earnscliffe | | 11 | 02 | 009 | | Freeland | | 11 | 03 | 036 | |
| East Baltic | | 11 | 01 | 038 | | Freetown | | 11 | 03 | 011 | |
| East Bideford | | 11 | 03 | 034 | | Freetown South | | 11 | 03 | 009 | |
| East Point | | 11 | 01 | 039 | | French Fort | | 11 | 02 | 054 | 105 |
| East Royalty | | 11 | 02 | 075 | 105 | French River | | 11 | 02 | 039 | |
| East Wiltshire | | 11 | 02 | 085 | 105 | French Village | | 11 | 02 | 041 | |
| Eastern Kings | | 11 | 01 | 039 | | French Village | | 11 | 02 | 058 | |
| Ebbsfleet | | 11 | 03 | 056 | | Frenchfort | | 11 | 02 | 054 | 105 |
| Ebenezer | | 11 | 02 | 044 | | Friston Road | | 11 | 02 | 052 | 105 |
| Eglinton | | 11 | 01 | 031 | | Gambles Corner | | 11 | 03 | 001 | |
| Eglinton | | 11 | 01 | 029 | | Garfield | | 11 | 02 | 006 | |
| Egmont Bay | | 11 | 03 | 026 | | Garlock | | 11 | 02 | 004 | |
| Eldon | | 11 | 02 | 008 | | Gaspereau | | 11 | 01 | 008 | |
| Eliot River | | 11 | 02 | 085 | 105 | Gaspereaux | | 11 | 01 | 008 | |
| Ellerslie | | 11 | 03 | 034 | | Georgetown | T | 11 | 01 | 024 | |
| Ellerslie-Bideford | | 11 | 03 | 034 | | Georgetown Royalty | | 11 | 01 | 022 | |
| Elliotts | | 11 | 02 | 039 | | Gladstone | | 11 | 01 | 001 | |
| Elliottvale | | 11 | 01 | 051 | | Glasbhein | | 11 | 02 | 006 | |
| Elliotvale | | 11 | 01 | 011 | | Glen Martin | | 11 | 01 | 008 | |
| Ellis River | | 11 | 03 | 028 | | Glen Valley | | 11 | 02 | 036 | |
| Elmira | | 11 | 01 | 039 | | Glencoe | | 11 | 02 | 009 | |
| Elmsdale | | 11 | 03 | 051 | | Glencorradale | | 11 | 01 | 038 | |
| Elmwood | | 11 | 02 | 028 | 105 | Glenfanning | | 11 | 01 | 019 | |
| Emerald | | 11 | 02 | 036 | | Glenfinnan | | 11 | 02 | 054 | 105 |
| Emerald Junction | | 11 | 02 | 036 | | Glenforest | | 11 | 02 | 001 | |
| Emmerson | | 11 | 01 | 026 | | Glengarry | | 11 | 03 | 048 | |
| Emyvale | | 11 | 02 | 029 | | Glenmartin | | 11 | 01 | 008 | |
| Enmore | | 11 | 03 | 038 | | Glenroy | | 11 | 02 | 056 | 105 |
| Enmore North | | 11 | 03 | 038 | | Glenwilliam | | 11 | 01 | 006 | |
| Fairfield | | 11 | 01 | 039 | | Glenwood | | 11 | 03 | 046 | |
| Fairview | | 11 | 02 | 028 | 105 | Glovers Shore | | 11 | 03 | 019 | 110 |
| Fairville | | 11 | 02 | 012 | | Glynde River | | 11 | 02 | 041 | |
| Fanning Brook | | 11 | 01 | 051 | | Goose River | | 11 | 01 | 041 | |
| Farmington | | 11 | 01 | 041 | | Gowanbrae | | 11 | 01 | 032 | |
| Femwood | | 11 | 03 | 009 | | Grahams Road | | 11 | 02 | 038 | |
| Fernwood | | 11 | 03 | 009 | | Grand River | | 11 | 03 | 031 | |
| Five Houses | | 11 | 01 | 041 | | Grand Tracadie | | 11 | 02 | 054 | 105 |
| Flat River | | 11 | 02 | 004 | | Grandview | | 11 | 02 | 008 | |
| Fodhia | | 11 | 02 | 006 | | Granville | | 11 | 02 | 039 | |
| Fodhla | | 11 | 02 | 006 | | Granville North | | 11 | 02 | 039 | |
| Forest Hill | | 11 | 01 | 042 | | Greek River | | 11 | 01 | 006 | |
| Forestview | | 11 | 03 | 048 | | Green Bay | | 11 | 02 | 029 | |
| Fort Augustus | | 11 | 02 | 056 | 105 | Green Gables | | 11 | 02 | 045 | |
| Fortune | | 11 | 01 | 029 | | Green Meadows | | 11 | 01 | 049 | |
| Fortune Bridge | | 11 | 01 | 031 | | Green Road | | 11 | 02 | 029 | |
| Fortune Cove | | 11 | 03 | 049 | | Greenfield | | 11 | 01 | 014 | |
| Fortune Harbour | | 11 | 01 | 031 | | Greenhill | | 11 | 03 | 046 | |
| Fortune Head | | 11 | 01 | 029 | | Greenmount | | 11 | 03 | 056 | |

Tableau 7 Index des noms de localité, selon la province et le territoire, 2006 (suite)

| Nom | Genre | PR | DR | SDR | RMR/ AR | Nom | Genre | PR | DR | SDR | RMR/ AR |
|--------------------------------------|------------|-----------|-----------|------------|------------|------------------------|------------|-----------|-----------|------------|------------|
| Île-du-Prince-Édouard (suite) | | | | | | Keppoch | | 11 | 02 | 080 | 105 |
| Greenmount-Montrose | | 11 | 03 | 054 | | Keppoch Beach | | 11 | 02 | 012 | |
| Greenvale | | 11 | 01 | 038 | | Keppoch-Kinlock | | 11 | 02 | 080 | 105 |
| Greenvale | | 11 | 02 | 042 | | Kildare | | 11 | 03 | 054 | |
| Greenwich | | 11 | 01 | 046 | | Kildare Capes | | 11 | 03 | 054 | |
| Guernsey Cove | | 11 | 01 | 001 | | Kildare Central | | 11 | 03 | 054 | |
| Haliburton | | 11 | 03 | 048 | | Kildare South | | 11 | 03 | 054 | |
| Hamilton | | 11 | 03 | 016 | | Kilmuir | | 11 | 01 | 009 | |
| Hampshire | | 11 | 02 | 026 | 105 | Kings, Royalty | LOT | 11 | 01 | 022 | |
| Hampton | | 11 | 02 | 031 | | Kingsboro | | 11 | 01 | 039 | |
| Harmony | | 11 | 03 | 032 | | Kingsborough | | 11 | 01 | 039 | |
| Harmony Junction | | 11 | 01 | 034 | | Kingston | | 11 | 02 | 026 | 105 |
| Harper | | 11 | 03 | 058 | | Kinkora | COM | 11 | 03 | 008 | |
| Harper Road | | 11 | 03 | 058 | | Kinlock | | 11 | 02 | 080 | 105 |
| Harrington | | 11 | 02 | 049 | 105 | Kinross | | 11 | 02 | 008 | |
| Hartsville | | 11 | 02 | 041 | | Knutsford | | 11 | 03 | 048 | |
| Hazelbrook | | 11 | 02 | 012 | | Lady Fane | | 11 | 03 | 001 | |
| Hazelbrook | | 11 | 02 | 014 | 105 | Lady Slipper | | 11 | 03 | 034 | |
| Hazelgrove | | 11 | 02 | 041 | | Lake Verde | | 11 | 02 | 012 | |
| Head of Cardigan | | 11 | 01 | 016 | | Lakeside | | 11 | 01 | 049 | |
| Head of Hillsborough | | 11 | 01 | 051 | | Lakeville | | 11 | 01 | 039 | |
| Head of Montague | | 11 | 01 | 011 | | Lakeville North | | 11 | 01 | 039 | |
| Heatherdale | | 11 | 01 | 009 | | Langley Beach | | 11 | 02 | 080 | 105 |
| Hebron | | 11 | 03 | 046 | | Launching | | 11 | 01 | 028 | |
| Hermanville | | 11 | 01 | 034 | | Launching Place | | 11 | 01 | 028 | |
| Hermitage | | 11 | 02 | 012 | | Lauretta | | 11 | 03 | 054 | |
| Higgins Road | | 11 | 03 | 026 | | Leards Mill | | 11 | 01 | 016 | |
| High Bank | | 11 | 01 | 001 | | Leards Point | | 11 | 03 | 001 | |
| Highfield | | 11 | 02 | 075 | 105 | Leards Pond | | 11 | 03 | 009 | |
| Hillsborough Park | | 11 | 02 | 075 | 105 | Lennox Island | | 11 | 03 | 035 | |
| Hope River | | 11 | 02 | 041 | | Lennox Island 1 | IRI | 11 | 03 | 035 | |
| Hopedale | | 11 | 02 | 041 | | Leoville | | 11 | 03 | 058 | |
| Hopefield | | 11 | 02 | 001 | | Lewes | | 11 | 02 | 004 | |
| Howe Bay | | 11 | 01 | 029 | | Lewis Point | | 11 | 02 | 075 | 105 |
| Howlan | | 11 | 03 | 049 | | Lincoln | | 11 | 02 | 041 | |
| Hunter River | COM | 11 | 02 | 043 | | Linkletter | COM | 11 | 03 | 023 | 110 |
| Huntley | | 11 | 03 | 051 | | Little Harbour | | 11 | 01 | 038 | |
| Indian River | | 11 | 03 | 016 | | Little Pierre Jacques | | 11 | 03 | 046 | |
| Inkerman | | 11 | 02 | 031 | | Little Pond | | 11 | 01 | 029 | |
| Inverness | | 11 | 03 | 036 | | Little Sands | | 11 | 01 | 001 | |
| Iona | | 11 | 02 | 008 | | Little Tignish | | 11 | 03 | 056 | |
| Iris | | 11 | 01 | 006 | | Little York | | 11 | 02 | 052 | 105 |
| Irishtown | | 11 | 02 | 038 | | Locke Road | | 11 | 03 | 048 | |
| Jenyns Point | | 11 | 02 | 004 | | Long Creek | | 11 | 02 | 028 | 105 |
| Johnstons River | | 11 | 02 | 014 | 105 | Long River | | 11 | 02 | 038 | |
| Judes Point | | 11 | 03 | 058 | | Lorne Valley | | 11 | 01 | 016 | |
| Kelly Cross | | 11 | 02 | 031 | | Lot 1 | LOT | 11 | 03 | 058 | |
| Kelly Road | | 11 | 03 | 041 | | Lot 2 | LOT | 11 | 03 | 056 | |
| Kelly's Cross | | 11 | 02 | 031 | | Lot 3 | LOT | 11 | 03 | 054 | |
| Kellys Cross | | 11 | 02 | 031 | | Lot 4 | LOT | 11 | 03 | 051 | |
| Kelvin | | 11 | 03 | 012 | | Lot 5 | LOT | 11 | 03 | 049 | |
| Kelvin Grove | | 11 | 03 | 012 | | Lot 6 | LOT | 11 | 03 | 041 | |
| Kensington | | 11 | 03 | 012 | | Lot 7 | LOT | 11 | 03 | 048 | |
| Kensington | T | 11 | 03 | 014 | | Lot 8 | LOT | 11 | 03 | 046 | |

Tableau 7 Index des noms de localité, selon la province et le territoire, 2006 (suite)

| Nom | Genre | PR | DR | SDR | RMR/ AR | Nom | Genre | PR | DR | SDR | RMR/ AR |
|--------------------------------------|------------|-----------|-----------|------------|------------|----------------------------|------------|-----------|-----------|------------|------------|
| Île-du-Prince-Édouard (suite) | | | | | | Lot 60 | LOT | 11 | 02 | 004 | |
| Lot 9 | LOT | 11 | 03 | 044 | | Lot 61 | LOT | 11 | 01 | 008 | |
| Lot 10 | LOT | 11 | 03 | 038 | | Lot 62 | LOT | 11 | 02 | 001 | |
| Lot 11 | LOT | 11 | 03 | 036 | | Lot 63 | LOT | 11 | 01 | 006 | |
| Lot 11 and Area | | 11 | 03 | 036 | | Lot 64 | LOT | 11 | 01 | 001 | |
| Lot 11 Settlement | | 11 | 03 | 036 | | Lot 65 | LOT | 11 | 02 | 028 | 105 |
| Lot 12 | LOT | 11 | 03 | 034 | | Lot 66 | LOT | 11 | 01 | 011 | |
| Lot 13 | LOT | 11 | 03 | 032 | | Lot 67 | LOT | 11 | 02 | 036 | |
| Lot 14 | LOT | 11 | 03 | 031 | | Low Point | | 11 | 03 | 032 | |
| | | | | | | Lower Bedeque | | 11 | 03 | 009 | |
| Lot 15 | LOT | 11 | 03 | 026 | | Lower Darnley | | 11 | 03 | 016 | |
| Lot 16 | LOT | 11 | 03 | 028 | | Lower Freetown | | 11 | 03 | 011 | |
| Lot 17 | LOT | 11 | 03 | 019 | 110 | Lower Hamilton | | 11 | 03 | 016 | |
| Lot 18 | LOT | 11 | 03 | 016 | | Lower Malpeque | | 11 | 03 | 016 | |
| Lot 19 | LOT | 11 | 03 | 012 | | Lower Montague | | 11 | 01 | 009 | |
| Lot 20 | LOT | 11 | 02 | 038 | | Lower Montague North | | 11 | 01 | 009 | |
| Lot 21 | LOT | 11 | 02 | 039 | | Lower New Annan | | 11 | 03 | 012 | |
| Lot 22 | LOT | 11 | 02 | 041 | | Lower Newton | | 11 | 02 | 008 | |
| Lot 23 | LOT | 11 | 02 | 042 | | Lower Newtown | | 11 | 02 | 008 | |
| Lot 24 | LOT | 11 | 02 | 044 | | Lower Rollo Bay | | 11 | 01 | 032 | |
| Lot 25 | LOT | 11 | 03 | 011 | | Lower Tryon | | 11 | 03 | 001 | |
| Lot 26 | LOT | 11 | 03 | 009 | | Loyalist | | 11 | 02 | 026 | 105 |
| Lot 27 | LOT | 11 | 03 | 006 | | Loyalist | | 11 | 02 | 040 | 105 |
| Lot 28 | LOT | 11 | 03 | 001 | | Lyndale | | 11 | 02 | 008 | |
| Lot 29 | LOT | 11 | 02 | 031 | | MacDougall | | 11 | 03 | 031 | |
| Lot 30 | LOT | 11 | 02 | 029 | | Machon Point | | 11 | 01 | 001 | |
| Lot 31 | LOT | 11 | 02 | 026 | 105 | Machons Point | | 11 | 01 | 001 | |
| Lot 33 | LOT | 11 | 02 | 049 | 105 | MacKinley Park Subdivision | | 11 | 02 | 085 | 105 |
| Lot 34 | LOT | 11 | 02 | 052 | 105 | Mackinley Subdivision | | 11 | 02 | 085 | 105 |
| Lot 35 | LOT | 11 | 02 | 054 | 105 | Malpeque | | 11 | 03 | 016 | |
| Lot 36 | LOT | 11 | 02 | 056 | 105 | Malpeque Bay | | 11 | 03 | 016 | |
| Lot 37 | LOT | 11 | 02 | 058 | | Maple Hill | | 11 | 02 | 058 | |
| Lot 38 | LOT | 11 | 01 | 051 | | Maple Leaf | | 11 | 01 | 046 | |
| Lot 39 | LOT | 11 | 01 | 049 | | Maple Plains | | 11 | 03 | 006 | |
| Lot 40 | LOT | 11 | 01 | 046 | | Maplewood | | 11 | 02 | 031 | |
| Lot 40 Road | | 11 | 01 | 049 | | Margate | | 11 | 03 | 012 | |
| Lot 41 | LOT | 11 | 01 | 042 | | Marie | | 11 | 01 | 046 | |
| Lot 42 | LOT | 11 | 01 | 041 | | Marshfield | | 11 | 02 | 052 | 105 |
| Lot 43 | LOT | 11 | 01 | 031 | | Martin | | 11 | 02 | 042 | |
| Lot 44 | LOT | 11 | 01 | 032 | | Martinvale | | 11 | 01 | 019 | |
| Lot 45 | LOT | 11 | 01 | 034 | | Maximeville | | 11 | 03 | 026 | |
| Lot 46 | LOT | 11 | 01 | 038 | | Maximville | | 11 | 03 | 026 | |
| Lot 47 | LOT | 11 | 01 | 039 | | Mayfield | | 11 | 02 | 042 | |
| Lot 48 | LOT | 11 | 02 | 014 | 105 | McAskill River | | 11 | 01 | 041 | |
| Lot 49 | LOT | 11 | 02 | 012 | | McConnell Wharf | | 11 | 02 | 056 | 105 |
| Lot 50 | LOT | 11 | 02 | 009 | | McNeill's Mills | | 11 | 03 | 034 | |
| Lot 51 | LOT | 11 | 01 | 014 | | McNeills Mills | | 11 | 03 | 034 | |
| Lot 52 | LOT | 11 | 01 | 016 | | Meadow Bank | | 11 | 02 | 033 | 105 |
| Lot 53 | LOT | 11 | 01 | 019 | | Meadowbank | COM | 11 | 02 | 033 | 105 |
| Lot 54 | LOT | 11 | 01 | 026 | | Melville | | 11 | 02 | 004 | |
| Lot 55 | LOT | 11 | 01 | 028 | | Melville's | | 11 | 02 | 031 | |
| Lot 56 | LOT | 11 | 01 | 029 | | Mermaid | | 11 | 02 | 014 | 105 |
| Lot 57 | LOT | 11 | 02 | 008 | | Middleton | | 11 | 03 | 009 | |
| Lot 58 | LOT | 11 | 02 | 006 | | Midgell | | 11 | 01 | 046 | |
| Lot 59 | LOT | 11 | 01 | 009 | | Milburn | | 11 | 01 | 046 | |

Tableau 7 Index des noms de localité, selon la province et le territoire, 2006 (suite)

| Nom | Genre | PR | DR | SDR | RMR/ AR | Nom | Genre | PR | DR | SDR | RMR/ AR |
|--------------------------------------|------------|-----------|-----------|------------|------------|------------------------|------------|-----------|-----------|------------|------------|
| Île-du-Prince-Édouard (suite) | | | | | | Nail Pond | | 11 | 03 | 058 | |
| Milburn | | 11 | 03 | 046 | | Naufrage | | 11 | 01 | 031 | |
| Mill Cove | | 11 | 02 | 054 | 105 | New Acadia | | 11 | 01 | 031 | |
| Mill River | | 11 | 03 | 049 | | New Acadie | | 11 | 01 | 031 | |
| Mill River East | | 11 | 03 | 049 | | New Annan | | 11 | 03 | 012 | |
| Mill Road | | 11 | 03 | 041 | | New Argyle | | 11 | 02 | 028 | 105 |
| Mill Valley | | 11 | 03 | 011 | | New Dominion | | 11 | 02 | 028 | 105 |
| Millburn | | 11 | 03 | 044 | | New Glasgow | | 11 | 02 | 042 | |
| Millcove | | 11 | 02 | 054 | 105 | New Glasgow Mills | | 11 | 02 | 042 | |
| Mills Point | | 11 | 03 | 016 | | New Harmony | | 11 | 01 | 038 | |
| Milltown Cross | | 11 | 01 | 008 | | New Haven | | 11 | 02 | 026 | 105 |
| Millvale | | 11 | 02 | 041 | | New Haven-Riverdale | | 11 | 02 | 028 | 105 |
| Millview | | 11 | 02 | 012 | | New London | | 11 | 02 | 039 | |
| Milo | | 11 | 03 | 044 | | New Perth | | 11 | 01 | 016 | |
| Milton | | 11 | 02 | 040 | 105 | New Perth Trailer Park | | 11 | 01 | 014 | |
| Milton North | | 11 | 02 | 044 | | New Wiltshire | | 11 | 02 | 028 | 105 |
| Milton Station | | 11 | 02 | 040 | 105 | New Zealand | | 11 | 01 | 032 | |
| Miltonvale Park | COM | 11 | 02 | 040 | 105 | New Zealand Airport | | 11 | 01 | 032 | |
| Miminegash | | 11 | 03 | 056 | | Newport | | 11 | 01 | 026 | |
| Miminegash | COM | 11 | 03 | 062 | | Newton | | 11 | 03 | 009 | |
| Miscouche | COM | 11 | 03 | 024 | 110 | Newtown Cross | | 11 | 02 | 008 | |
| Mitchell River | | 11 | 01 | 026 | | Nine Mile Creek | | 11 | 02 | 028 | 105 |
| Moase Subdivision | | 11 | 02 | 070 | 105 | Norboro | | 11 | 03 | 011 | |
| Monaghan | | 11 | 02 | 012 | | Norborough | | 11 | 03 | 012 | |
| Montague | T | 11 | 01 | 018 | | Norris Pond | | 11 | 01 | 034 | |
| Montague Junction | | 11 | 01 | 019 | | North Bedeque | | 11 | 03 | 011 | |
| Monticello | | 11 | 01 | 041 | | North Cape | | 11 | 03 | 058 | |
| Montrose | | 11 | 03 | 054 | | North Carleton | | 11 | 03 | 006 | |
| Morell | COM | 11 | 01 | 048 | | North Enmore | | 11 | 03 | 038 | |
| Morell East | | 11 | 01 | 046 | | North Granville | | 11 | 02 | 039 | |
| Morell Rear | | 11 | 01 | 046 | | North Lake | | 11 | 01 | 039 | |
| Morell 2 | IRI | 11 | 01 | 050 | | North Lake Harbour | | 11 | 01 | 039 | |
| Mount Albion | | 11 | 02 | 014 | 105 | North Lakeville | | 11 | 01 | 039 | |
| Mount Buchanan | | 11 | 02 | 008 | | North Milton | | 11 | 02 | 040 | 105 |
| Mount Carmel | | 11 | 03 | 026 | | North Pinette | | 11 | 02 | 006 | |
| Mount Herbert | | 11 | 02 | 014 | 105 | North Port | | 11 | 03 | 049 | |
| Mount Hope | | 11 | 01 | 028 | | North River | | 11 | 02 | 085 | 105 |
| Mount Mellick | | 11 | 02 | 012 | | North Rustico | COM | 11 | 02 | 046 | |
| Mount Mellory | | 11 | 01 | 051 | | North Rustico Harbour | | 11 | 02 | 044 | |
| Mount Pleasant | | 11 | 03 | 034 | | North Shore | | 11 | 02 | 052 | 105 |
| Mount Pleasant Airport | | 11 | 03 | 034 | | North St. Eleanors | | 11 | 03 | 019 | 110 |
| Mount Royal | | 11 | 03 | 041 | | North Tryon | | 11 | 03 | 001 | |
| Mount Ryan | | 11 | 02 | 014 | 105 | North Wiltshire | | 11 | 02 | 026 | 105 |
| Mount Stewart | COM | 11 | 02 | 059 | | Northam | | 11 | 03 | 032 | |
| Mount Tryon | | 11 | 03 | 006 | | Norway | | 11 | 03 | 058 | |
| Mount Vernon | | 11 | 02 | 001 | | O'Brien Road | | 11 | 03 | 051 | |
| Muddy Creek | | 11 | 03 | 019 | 110 | O'Leary | COM | 11 | 03 | 042 | |
| Munns Road | | 11 | 01 | 039 | | Ocean View | | 11 | 02 | 006 | |
| Murray Harbour | COM | 11 | 01 | 002 | | Orwell | | 11 | 02 | 008 | |
| Murray Harbour North | | 11 | 01 | 006 | | Orwell Cove | | 11 | 02 | 008 | |
| Murray Harbour West | | 11 | 01 | 006 | | Oyster Bed Bridge | | 11 | 02 | 044 | |
| Murray River | COM | 11 | 01 | 004 | | Palmer Road | | 11 | 03 | 056 | |
| Murray Road | | 11 | 03 | 036 | | Panmure Island | | 11 | 01 | 008 | |

Tableau 7 Index des noms de localité, selon la province et le territoire, 2006 (suite)

| Nom | Genre | PR | DR | SDR | RMR/ AR | Nom | Genre | PR | DR | SDR | RMR/ AR |
|---|------------|-----------|-----------|------------|------------|-----------------------|------------|-----------|-----------|------------|------------|
| Île-du-Prince-Édouard (suite) | | | | | | Riverside | | 11 | 03 | 028 | |
| Park Corner | | 11 | 02 | 038 | | Riverton | | 11 | 01 | 016 | |
| Parkdale | | 11 | 02 | 075 | 105 | Robertson | | 11 | 01 | 016 | |
| Peake Road | | 11 | 01 | 014 | | Rock Barra | | 11 | 01 | 038 | |
| Peakes | | 11 | 01 | 051 | | Rocky Point | | 11 | 02 | 028 | 105 |
| Peakes Road | | 11 | 01 | 014 | | Rocky Point 3 | IRI | 11 | 02 | 030 | 105 |
| Peakes Station | | 11 | 01 | 051 | | Rollo Bay | | 11 | 01 | 032 | |
| Pembroke | | 11 | 01 | 006 | | Rollo Bay East | | 11 | 01 | 032 | |
| Pembroke | | 11 | 01 | 006 | | Rollo Bay West | | 11 | 01 | 031 | |
| Perth | | 11 | 01 | 016 | | Rose Valley | | 11 | 02 | 036 | |
| Peters Road | | 11 | 01 | 006 | | Rosebank | | 11 | 02 | 080 | 105 |
| Peterville | | 11 | 03 | 058 | | Rosebank | | 11 | 03 | 051 | |
| Pig Brook | | 11 | 03 | 058 | | Roseberry | | 11 | 02 | 004 | |
| Pinette | | 11 | 02 | 006 | | Rosehill | | 11 | 03 | 028 | |
| Pinette North | | 11 | 02 | 006 | | Roseneath | | 11 | 01 | 019 | |
| Pinette South | | 11 | 02 | 006 | | Roseville | | 11 | 03 | 051 | |
| Pisquid | | 11 | 02 | 058 | | Ross Corner | | 11 | 03 | 011 | |
| Pisquid East | | 11 | 01 | 051 | | Roxbury | | 11 | 03 | 041 | |
| Pisquid West | | 11 | 02 | 058 | | Royalty Junction | | 11 | 02 | 048 | 105 |
| Piusville | | 11 | 03 | 051 | | Ruskin | | 11 | 01 | 049 | |
| Pleasant Grove | | 11 | 02 | 052 | 105 | Rustico | | 11 | 02 | 044 | |
| Pleasant Valley | | 11 | 02 | 039 | | Rustico Cross | | 11 | 02 | 049 | 105 |
| Pleasant View | | 11 | 03 | 058 | | Rustico North Harbour | | 11 | 02 | 044 | |
| Point Deroche | | 11 | 02 | 058 | | Rustico's | | 11 | 02 | 044 | |
| Point Pleasant | | 11 | 01 | 006 | | Rusticville | | 11 | 02 | 044 | |
| Point Poplar | | 11 | 01 | 028 | | Sailors Hope | | 11 | 01 | 029 | |
| Point Prim | | 11 | 02 | 008 | | Savage Harbour | | 11 | 01 | 051 | |
| Pooles Corner | | 11 | 01 | 016 | | Schurman's Point | | 11 | 03 | 011 | |
| Poplar Grove | | 11 | 03 | 034 | | Scotchfort | | 11 | 02 | 057 | 105 |
| Poplar Point | | 11 | 01 | 028 | | Scotchfort 4 | IRI | 11 | 02 | 057 | 105 |
| Port Borden | | 11 | 03 | 005 | | Sea View | | 11 | 02 | 038 | |
| Port Hill | | 11 | 03 | 032 | | Seabrook | | 11 | 03 | 012 | |
| Port Hill Station | | 11 | 03 | 032 | | Seacow Pond | | 11 | 03 | 058 | |
| Port Wood | | 11 | 02 | 001 | | Seal River | | 11 | 01 | 026 | |
| Portage | | 11 | 03 | 038 | | Seal River | | 11 | 02 | 012 | |
| Porthill Station | | 11 | 03 | 032 | | Searletown | | 11 | 03 | 006 | |
| Pownal | | 11 | 02 | 012 | | Seawood Estates | | 11 | 02 | 041 | |
| Priest Pond | | 11 | 01 | 038 | | Selkirk | | 11 | 01 | 041 | |
| Primrose | | 11 | 01 | 026 | | Selkirk Road | | 11 | 02 | 004 | |
| Princetown | | 11 | 03 | 016 | | Shamrock | | 11 | 03 | 006 | |
| Profits Corner | | 11 | 03 | 056 | | Sheep Pond | | 11 | 01 | 032 | |
| Queens, Royalty | | 11 | 02 | 075 | 105 | Sherbrooke | COM | 11 | 03 | 018 | |
| Reads Corner | | 11 | 03 | 025 | 110 | Sherwood | | 11 | 02 | 075 | 105 |
| Red Head | | 11 | 01 | 046 | | Sinnot Road | | 11 | 01 | 049 | |
| Red House | | 11 | 01 | 029 | | Skinner Pond | | 11 | 03 | 058 | |
| Red Point | | 11 | 01 | 038 | | Skinner's Pond | | 11 | 03 | 058 | |
| Reids Corner | | 11 | 03 | 012 | | Slemon Park | | 11 | 03 | 025 | 110 |
| Rennies Road | | 11 | 02 | 042 | | Souris | T | 11 | 01 | 036 | |
| Resort Mun. Stan.B.-Hope R.-Bayv.- | | | | | | Souris Line Road | | 11 | 01 | 034 | |
| Cavend.-N.Rust. | COM | 11 | 02 | 045 | | Souris River | | 11 | 01 | 032 | |
| Rice Point | | 11 | 02 | 028 | 105 | Souris West | | 11 | 01 | 032 | |
| Richmond | | 11 | 03 | 031 | | South Freetown | | 11 | 03 | 009 | |
| River Bend Colonies | | 11 | 02 | 040 | 105 | South Granville | | 11 | 02 | 039 | |
| Riverdale | | 11 | 02 | 028 | 105 | | | | | | |

Tableau 7 Index des noms de localité, selon la province et le territoire, 2006 (suite)

| Nom | Genre | PR | DR | SDR | RMR/ AR | Nom | Genre | PR | DR | SDR | RMR/ AR |
|--------------------------------------|------------|-----------|-----------|------------|------------|--|------------|-----------|-----------|------------|------------|
| Île-du-Prince-Édouard (suite) | | | | | | St. Peter West | | 11 | 01 | 049 | |
| South Lake | | 11 | 01 | 039 | | St. Peters Bay | COM | 11 | 01 | 044 | |
| South Melville | | 11 | 02 | 031 | | St. Peters Harbour | | 11 | 01 | 049 | |
| South Milton | | 11 | 02 | 040 | 105 | St. Peters Lake | | 11 | 01 | 049 | |
| South Pinette | | 11 | 02 | 004 | | St. Peters Road | | 11 | 01 | 051 | |
| South Rustico | | 11 | 02 | 044 | | St. Peters Road | | 11 | 03 | 058 | |
| South West | | 11 | 03 | 028 | | St. Philip | | 11 | 03 | 031 | |
| Southampton | | 11 | 01 | 042 | | St. Raphael | | 11 | 03 | 026 | |
| Southport | | 11 | 02 | 080 | 105 | St. Roch | | 11 | 03 | 056 | |
| Southwest Lot 16 | | 11 | 03 | 028 | | St. Teresa | | 11 | 01 | 051 | |
| Sow Point | | 11 | 03 | 032 | | St. Teresa West | | 11 | 01 | 014 | |
| Spring Hill | | 11 | 03 | 032 | | St. Timothy | | 11 | 03 | 026 | |
| Spring Park | | 11 | 02 | 075 | 105 | St. Andrews Point | | 11 | 01 | 009 | |
| Spring Valley | | 11 | 03 | 016 | | St. Ann's | | 11 | 02 | 041 | |
| Springbrook | | 11 | 02 | 039 | | Stanchel | | 11 | 02 | 036 | |
| Springfield | | 11 | 02 | 036 | | Stanhope | | 11 | 02 | 052 | 105 |
| Springfield West | | 11 | 03 | 048 | | Stanhope Bayshore | | 11 | 02 | 052 | 105 |
| Springhill | | 11 | 03 | 032 | | Stanhope by the Sea | | 11 | 02 | 052 | 105 |
| Springton | | 11 | 02 | 036 | | Stanhope Road | | 11 | 01 | 014 | |
| Springvale | | 11 | 02 | 040 | 105 | Stanley Bridge | | 11 | 02 | 039 | |
| Spry Point | | 11 | 01 | 029 | | Stratford | T | 11 | 02 | 080 | 105 |
| St Charles | | 11 | 01 | 031 | | Strathcona | | 11 | 01 | 026 | |
| St. Andrews | | 11 | 02 | 058 | | Strathgartney | | 11 | 02 | 029 | |
| St. Ann | | 11 | 02 | 041 | | Sturgeon | | 11 | 01 | 008 | |
| St. Anns | | 11 | 02 | 041 | | Suffolk | | 11 | 02 | 052 | 105 |
| St. Anthony | | 11 | 03 | 049 | | Summerfield | | 11 | 02 | 036 | |
| St. Catherines | | 11 | 01 | 034 | | Summerside | CY | 11 | 03 | 025 | 110 |
| St. Catherines | | 11 | 02 | 028 | 105 | Summerside Airport | | 11 | 03 | 019 | 110 |
| St. Charles | | 11 | 01 | 041 | | Summerside East | | 11 | 03 | 019 | 110 |
| St. Charles Station | | 11 | 01 | 031 | | Summerside, Canadian Forces Base | | 11 | 03 | 019 | 110 |
| St. Chrysostom | | 11 | 03 | 026 | | Summerville | | 11 | 02 | 009 | |
| St. Chrysostome | | 11 | 03 | 026 | | Sunny Side | | 11 | 03 | 031 | |
| St. Dunstan's | | 11 | 02 | 075 | 105 | Sunnyside | | 11 | 03 | 031 | |
| St. Edward | | 11 | 03 | 056 | | Surrey | | 11 | 02 | 006 | |
| St. Eleanors | | 11 | 03 | 025 | 110 | Tarantum | | 11 | 02 | 056 | 105 |
| St. Felix | | 11 | 03 | 056 | | Taylor Drive Subd.-Travellers Rest and Corner | | 11 | 03 | 012 | |
| St. Georges | | 11 | 01 | 028 | | Tea Hill | | 11 | 02 | 080 | 105 |
| St. Gilbert | | 11 | 03 | 031 | | Tenmile House | | 11 | 02 | 054 | 105 |
| St. Hubert | | 11 | 03 | 031 | | Thorndyke | | 11 | 02 | 049 | 105 |
| St. Jacques | | 11 | 03 | 031 | | Tignish | COM | 11 | 03 | 059 | |
| St. Lawrence | | 11 | 03 | 054 | | Tignish Corner | | 11 | 03 | 059 | |
| St. Louis | COM | 11 | 03 | 057 | | Tignish North | | 11 | 03 | 058 | |
| St. Margarets | | 11 | 01 | 031 | | Tignish Shore | | 11 | 03 | 058 | |
| St. Mary's | | 11 | 02 | 041 | | Toronto | | 11 | 02 | 042 | |
| St. Mary's Road | | 11 | 01 | 008 | | Township 1 | | 11 | 03 | 058 | |
| St. Marys Road | | 11 | 01 | 008 | | Township 2 | | 11 | 03 | 056 | |
| St. Nicholas | | 11 | 03 | 019 | 110 | Township 3 | | 11 | 03 | 054 | |
| St. Nicholas - Muddy Creek | | 11 | 03 | 019 | 110 | Township 4 | | 11 | 03 | 051 | |
| St. Patrick | | 11 | 02 | 041 | | Township 5 | | 11 | 03 | 049 | |
| St. Patrick Road | | 11 | 01 | 051 | | Township 6 | | 11 | 03 | 041 | |
| St. Patricks | | 11 | 02 | 041 | | Township 7 | | 11 | 03 | 048 | |
| St. Peter and St. Paul | | 11 | 03 | 056 | | Township 8 | | 11 | 03 | 046 | |
| St. Peter And St. Paul | | 11 | 03 | 056 | | Township 9 | | 11 | 03 | 044 | |

Tableau 7 Index des noms de localité, selon la province et le territoire, 2006 (suite)

| Nom | Genre | PR | DR | SDR | RMR/ AR | Nom | Genre | PR | DR | SDR | RMR/ AR |
|--------------------------------------|-------|----|----|-----|------------|------------------------------------|------------|-----------|-----------|------------|------------|
| Île-du-Prince-Édouard (suite) | | | | | | Township 63 | | 11 | 01 | 006 | |
| Township 10 | | 11 | 03 | 038 | | Township 64 | | 11 | 01 | 001 | |
| Township 11 | | 11 | 03 | 036 | | Township 65 | | 11 | 02 | 028 | 105 |
| Township 12 | | 11 | 03 | 034 | | Township 66 | | 11 | 01 | 011 | |
| Township 13 | | 11 | 03 | 032 | | Township 67 | | 11 | 02 | 036 | |
| Township 14 | | 11 | 03 | 031 | | Tracadie | | 11 | 02 | 056 | 105 |
| Township 15 | | 11 | 03 | 026 | | Tracadie Cross | | 11 | 02 | 056 | 105 |
| Township 16 | | 11 | 03 | 028 | | Travellers Rest | | 11 | 03 | 012 | |
| Township 17 | | 11 | 03 | 019 | 110 | Travellers Rest Corner Subdivision | | 11 | 03 | 012 | |
| Township 18 | | 11 | 03 | 016 | | Trilby | | 11 | 02 | 044 | |
| Township 19 | | 11 | 03 | 012 | | Tryon | | 11 | 03 | 001 | |
| Township 20 | | 11 | 02 | 038 | | Tryon North | | 11 | 03 | 001 | |
| Township 21 | | 11 | 02 | 039 | | Tyne Valley | COM | 11 | 03 | 033 | |
| Township 22 | | 11 | 02 | 041 | | Tyrone | | 11 | 02 | 026 | 105 |
| Township 23 | | 11 | 02 | 042 | | Uigg | | 11 | 02 | 009 | |
| Township 24 | | 11 | 02 | 044 | | Union | | 11 | 02 | 048 | 105 |
| Township 25 | | 11 | 03 | 011 | | Union | | 11 | 03 | 051 | |
| Township 26 | | 11 | 03 | 009 | | Union Corner | | 11 | 03 | 026 | |
| Township 27 | | 11 | 03 | 006 | | Union Road | | 11 | 01 | 014 | |
| Township 28 | | 11 | 03 | 001 | | Union Road | COM | 11 | 02 | 050 | 105 |
| Township 29 | | 11 | 02 | 031 | | Unionvale | | 11 | 03 | 041 | |
| Township 30 | | 11 | 02 | 029 | | Upper Belle River | | 11 | 02 | 001 | |
| Township 31 | | 11 | 02 | 026 | 105 | Upper Westmorland | | 11 | 02 | 031 | |
| Township 33 | | 11 | 02 | 049 | 105 | Upton | | 11 | 01 | 026 | |
| Township 34 | | 11 | 02 | 052 | 105 | Urbainville | | 11 | 03 | 031 | |
| Township 35 | | 11 | 02 | 054 | 105 | Valley | | 11 | 02 | 006 | |
| Township 36 | | 11 | 02 | 056 | 105 | Valleyfield | | 11 | 01 | 009 | |
| Township 37 | | 11 | 02 | 058 | | Vernon | | 11 | 02 | 009 | |
| Township 38 | | 11 | 01 | 051 | | Vernon Bridge | | 11 | 02 | 009 | |
| Township 39 | | 11 | 01 | 049 | | Vernon River | | 11 | 02 | 012 | |
| Township 40 | | 11 | 01 | 046 | | Victoria | COM | 11 | 02 | 032 | |
| Township 41 | | 11 | 01 | 042 | | Victoria Cross | | 11 | 01 | 014 | |
| Township 42 | | 11 | 01 | 041 | | Victoria West | | 11 | 03 | 032 | |
| Township 43 | | 11 | 01 | 031 | | Village Green | | 11 | 02 | 012 | |
| Township 44 | | 11 | 01 | 032 | | Warren Cove | | 11 | 02 | 044 | |
| Township 45 | | 11 | 01 | 034 | | Warren Grove | COM | 11 | 02 | 070 | 105 |
| Township 46 | | 11 | 01 | 038 | | Waterford | | 11 | 03 | 058 | |
| Township 47 | | 11 | 01 | 039 | | Waterside | | 11 | 02 | 012 | |
| Township 48 | | 11 | 02 | 014 | 105 | Watervale | | 11 | 02 | 014 | 105 |
| Township 49 | | 11 | 02 | 012 | | Websters Corner | | 11 | 02 | 056 | 105 |
| Township 50 | | 11 | 02 | 009 | | Wellington | COM | 11 | 03 | 029 | |
| Township 51 | | 11 | 01 | 014 | | Wellington Centre | | 11 | 03 | 031 | |
| Township 52 | | 11 | 01 | 016 | | Wellington Station | | 11 | 03 | 029 | |
| Township 53 | | 11 | 01 | 019 | | West Cape | | 11 | 03 | 048 | |
| Township 54 | | 11 | 01 | 026 | | West Covehead | | 11 | 02 | 052 | 105 |
| Township 55 | | 11 | 01 | 028 | | West Devon | | 11 | 03 | 038 | |
| Township 56 | | 11 | 01 | 029 | | West Newton | | 11 | 03 | 009 | |
| Township 57 | | 11 | 02 | 008 | | West Point | | 11 | 03 | 046 | |
| Township 58 | | 11 | 02 | 006 | | West River | | 11 | 02 | 028 | 105 |
| Township 59 | | 11 | 01 | 009 | | West Royalty | | 11 | 02 | 075 | 105 |
| Township 60 | | 11 | 02 | 004 | | West St. Peters | | 11 | 01 | 049 | |
| Township 61 | | 11 | 01 | 008 | | Westmoreland | | 11 | 02 | 031 | |
| Township 62 | | 11 | 02 | 001 | | Westmorland | | 11 | 02 | 031 | |

Tableau 7 Index des noms de localité, selon la province et le territoire, 2006 (suite)

| Nom | Genre | PR | DR | SDR | RMR/ AR | Nom | Genre | PR | DR | SDR | RMR/ AR |
|------------------------------------|-------|----|----|-----|------------|----------------------|------------|-----------|-----------|------------|------------|
| Île-du-Prince-Édouard (fin) | | | | | | Winsloe North | | 11 | 02 | 049 | 105 |
| Wheatley River | | 11 | 02 | 044 | | Winsloe Road | | 11 | 02 | 049 | 105 |
| Wheatly | | 11 | 02 | 049 | 105 | Winsloe South | COM | 11 | 02 | 065 | 105 |
| Whim Road | | 11 | 01 | 009 | | Wood Island | | 11 | 02 | 001 | |
| White Sands | | 11 | 01 | 001 | | Wood Islands | | 11 | 02 | 001 | |
| Wilmot | | 11 | 01 | 001 | | Wood Islands East | | 11 | 02 | 001 | |
| Wilmot | | 11 | 03 | 025 | 110 | Wood Islands West | | 11 | 02 | 001 | |
| Wilmot Valley | | 11 | 03 | 012 | | Woodbrook | | 11 | 03 | 036 | |
| Wiltshire | | 11 | 02 | 026 | 105 | Woodstock | | 11 | 03 | 041 | |
| Wiltshire East | | 11 | 02 | 044 | | Woodvale | | 11 | 03 | 054 | |
| Wiltshire North | | 11 | 02 | 026 | 105 | Woodville Mills | | 11 | 01 | 026 | |
| Windon | | 11 | 01 | 049 | | York | | 11 | 02 | 052 | 105 |
| Windon Road | | 11 | 01 | 049 | | York Point | | 11 | 02 | 085 | 105 |
| Winsloe | | 11 | 02 | 075 | 105 | Yorkdale Estates | | 11 | 02 | 052 | 105 |
| | | | | | | 48 Road | | 11 | 01 | 014 | |

Tableau 7 Index des noms de localité, selon la province et le territoire, 2006 (suite)

| Nom | Genre | PR | DR | SDR | RMR/ AR | Nom | Genre | PR | DR | SDR | RMR/ AR |
|-------------------------|----------|-----------|-----------|------------|------------|----------------------------|-----------|-----------|-----------|------------|------------|
| Nouvelle-Écosse | | | | | | Anderson's Mountain | | 12 | 12 | 011 | 220 |
| A And D Trailer Park | | 12 | 05 | 014 | | Annandale | | 12 | 10 | 008 | 215 |
| Aalders Landing | | 12 | 05 | 001 | | Annapolis | | 12 | 05 | 001 | |
| Abercrombie | | 12 | 12 | 006 | 220 | Annapolis Royal | T | 12 | 05 | 008 | |
| Abercrombie Point | | 12 | 12 | 006 | 220 | Annapolis Royal Area | | 12 | 05 | 004 | |
| Aberdeen | | 12 | 15 | 006 | | Annapolis, Subd. A | SC | 12 | 05 | 004 | |
| Abram River | | 12 | 02 | 001 | | Annapolis, Subd. B | SC | 12 | 05 | 009 | |
| Abrams River | | 12 | 02 | 001 | | Annapolis, Subd. C | SC | 12 | 05 | 014 | |
| Acaciaville | | 12 | 03 | 004 | | Annapolis, Subd. D | SC | 12 | 05 | 001 | |
| Academy | | 12 | 12 | 011 | 220 | Antigonish | | 12 | 14 | 001 | |
| Addington Forks | | 12 | 14 | 001 | | Antigonish | T | 12 | 14 | 002 | |
| Admiral Rock | | 12 | 08 | 008 | | Antigonish Harbour | | 12 | 14 | 001 | |
| Advocate East | | 12 | 11 | 001 | | Antigonish Landing | | 12 | 14 | 001 | |
| Advocate Harbour | | 12 | 11 | 001 | | Antigonish University | | 12 | 14 | 002 | |
| Advocate West | | 12 | 11 | 001 | | Antigonish, Subd. A | SC | 12 | 14 | 001 | |
| Africville | | 12 | 09 | 034 | 205 | Antigonish, Subd. B | SC | 12 | 14 | 006 | |
| Afton | | 12 | 14 | 006 | | Antigonish-Cape George | | 12 | 14 | 001 | |
| Afton Station | | 12 | 14 | 006 | | Antrim | | 12 | 09 | 034 | 205 |
| Ainslie Glen | | 12 | 15 | 006 | | Apple River | | 12 | 11 | 001 | |
| Ainslieview | | 12 | 15 | 011 | | Apple River, East | | 12 | 11 | 001 | |
| Alba | | 12 | 15 | 001 | | Apple River, West | | 12 | 11 | 001 | |
| Albany | | 12 | 05 | 001 | | Appleton | | 12 | 11 | 014 | |
| Albany Cross | | 12 | 05 | 001 | | Arcadia | | 12 | 02 | 004 | |
| Albany New | | 12 | 05 | 001 | | Archibalds Mill | | 12 | 13 | 001 | |
| Albert Bridge | | 12 | 17 | 030 | 225 | Ardness | | 12 | 12 | 011 | 220 |
| Albro Lake | | 12 | 09 | 034 | 205 | Ardoise | | 12 | 08 | 001 | |
| Alder Point | | 12 | 17 | 030 | 225 | Argyle | MD | 12 | 02 | 001 | |
| Alder River | | 12 | 13 | 004 | | Argyle | | 12 | 13 | 001 | |
| Alderney Point | | 12 | 16 | 001 | | Argyle Head | | 12 | 02 | 001 | |
| Aldershot | | 12 | 07 | 016 | 210 | Argyle Sound | | 12 | 02 | 001 | |
| Aldersville | | 12 | 06 | 009 | | Arichat | | 12 | 16 | 001 | |
| Alderwood Acres | | 12 | 09 | 034 | 205 | Arisaig | | 12 | 14 | 001 | |
| Alderwood Trailer Court | | 12 | 09 | 034 | 205 | Arlington | | 12 | 07 | 016 | 210 |
| Allain River | | 12 | 05 | 004 | | Arlington West | | 12 | 05 | 009 | |
| Allains Creek | | 12 | 05 | 004 | | Armdale | | 12 | 09 | 034 | 205 |
| Allen Heights | | 12 | 09 | 034 | 205 | Arnold | | 12 | 01 | 006 | |
| Allen Hill | | 12 | 11 | 001 | | Arrow Point | | 12 | 16 | 001 | |
| Allendale | | 12 | 01 | 006 | | Arsenault Hill | | 12 | 15 | 011 | |
| Allenville | | 12 | 11 | 001 | | Ashby | | 12 | 17 | 030 | 225 |
| Alma | | 12 | 12 | 006 | 220 | Ashdale | | 12 | 08 | 001 | |
| Alpena | | 12 | 05 | 001 | | Ashdale | | 12 | 14 | 001 | |
| Alpine Ridge | | 12 | 15 | 006 | | Ashfield | | 12 | 15 | 001 | |
| Alton | | 12 | 10 | 001 | 215 | Ashmore | | 12 | 03 | 004 | |
| Amherst | T | 12 | 11 | 011 | | Askiton | | 12 | 15 | 001 | |
| Amherst Head | | 12 | 11 | 009 | | Aspen | | 12 | 13 | 001 | |
| Amherst Point | | 12 | 11 | 009 | | Aspotogan | | 12 | 06 | 009 | |
| Amherst Shore | | 12 | 11 | 009 | | Aspy Bay | | 12 | 18 | 006 | |
| Amherst Shore-Amherst | | 12 | 11 | 009 | | Athol | | 12 | 11 | 006 | |
| Amherst-Amherst Shore | | 12 | 11 | 009 | | Athol Road | | 12 | 11 | 006 | |
| Amirault Hill | | 12 | 02 | 001 | | Athol Station | | 12 | 11 | 006 | |
| Amiraults Corner | | 12 | 03 | 004 | | Atkinson | | 12 | 11 | 014 | |
| Amiraults Hill | | 12 | 02 | 001 | | Atlanta | | 12 | 07 | 016 | 210 |
| Anderson Mountain | | 12 | 12 | 011 | 220 | Atlantic | | 12 | 01 | 006 | |

Tableau 7 Index des noms de localité, selon la province et le territoire, 2006 (suite)

| Nom | Genre | PR | DR | SDR | RMR/ AR | Nom | Genre | PR | DR | SDR | RMR/ AR |
|--------------------------------|-------|----|----|-----|------------|-------------------------------------|------------|-----------|-----------|------------|------------|
| Nouvelle-Écosse (suite) | | | | | | Barren Hill | | 12 | 16 | 011 | |
| Atwoods Brook | | 12 | 01 | 001 | | Barrington | MD | 12 | 01 | 001 | |
| Auburn | | 12 | 07 | 001 | | Barrington Head | | 12 | 01 | 001 | |
| Auburndale | | 12 | 06 | 001 | | Barrington Passage | | 12 | 01 | 001 | |
| Auld Cove | | 12 | 13 | 001 | | Barrington West | | 12 | 01 | 001 | |
| Aulds Cove | | 12 | 14 | 006 | | Barrington, Canadian Forces Station | | 12 | 01 | 001 | |
| Avondale | | 12 | 08 | 001 | | Barrio's Beach | | 12 | 14 | 006 | |
| Avondale | | 12 | 12 | 011 | 220 | Barrios Beach | | 12 | 14 | 006 | |
| Avondale Station | | 12 | 12 | 011 | 220 | Barronsfield | | 12 | 11 | 001 | |
| Avonport | | 12 | 07 | 021 | | Barry Mills | | 12 | 12 | 001 | |
| Avonport Station | | 12 | 07 | 021 | | Barrys Corner | | 12 | 06 | 001 | |
| Avonport-Wolfville | | 12 | 07 | 021 | | Barss Corner | | 12 | 06 | 001 | |
| Aylesford | | 12 | 07 | 001 | | Barss Corners | | 12 | 06 | 001 | |
| Aylesford East | | 12 | 07 | 001 | | Barton | | 12 | 03 | 004 | |
| Aylesford Lake | | 12 | 07 | 001 | | Base Line Road | | 12 | 07 | 001 | |
| Aylesford Mountain | | 12 | 07 | 001 | | Basin Road | | 12 | 16 | 006 | |
| Baccaro | | 12 | 01 | 001 | | Bass River | | 12 | 10 | 012 | |
| Back Centre | | 12 | 06 | 001 | | Bateston | | 12 | 17 | 030 | 225 |
| Back Settlement | | 12 | 14 | 001 | | Baxter's Harbour | | 12 | 07 | 016 | 210 |
| Baddeck | | 12 | 18 | 001 | | Baxters Harbour | | 12 | 07 | 016 | 210 |
| Baddeck Bay | | 12 | 18 | 001 | | Bay Road | | 12 | 09 | 034 | 205 |
| Baddeck Bridge | | 12 | 18 | 001 | | Bay Road Valley | | 12 | 18 | 006 | |
| Baddeck-St. Ann | | 12 | 18 | 001 | | Bay St. Lawrence | | 12 | 18 | 006 | |
| Bailey's Brook | | 12 | 12 | 011 | 220 | Bay View | | 12 | 03 | 004 | |
| Baileys Brook | | 12 | 12 | 011 | 220 | Bay View | | 12 | 12 | 001 | |
| Baker Settlement | | 12 | 06 | 001 | | Bayer Settlement | | 12 | 09 | 034 | 205 |
| Bakers Point | | 12 | 09 | 034 | 205 | Bayfield | | 12 | 14 | 006 | |
| Bakers Settlement | | 12 | 06 | 001 | | Bayfield Cross Road | | 12 | 14 | 006 | |
| Bald Rock | | 12 | 09 | 034 | 205 | Bayfield Road | | 12 | 14 | 006 | |
| Baleine | | 12 | 17 | 030 | 225 | Bayhead | | 12 | 10 | 008 | 215 |
| Balfron | | 12 | 10 | 008 | 215 | Bayport | | 12 | 06 | 001 | |
| Ball Creek | | 12 | 17 | 030 | 225 | Bayside | | 12 | 09 | 034 | 205 |
| Ball Creek, Rear | | 12 | 17 | 030 | 225 | Bayswater | | 12 | 06 | 009 | |
| Ballantyne's Cove | | 12 | 14 | 001 | | Bayview | | 12 | 12 | 001 | |
| Ballantynes Cove | | 12 | 14 | 001 | | Beach Hill Farms | | 12 | 04 | 010 | |
| Balls Creek | | 12 | 17 | 030 | 225 | Beach Meadows | | 12 | 04 | 010 | |
| Balmoral | | 12 | 16 | 006 | | Beaconsfield | | 12 | 05 | 009 | |
| Balmoral Mills | | 12 | 10 | 008 | 215 | Beaconsfields | | 12 | 05 | 009 | |
| Bangor | | 12 | 03 | 001 | | Bear Cove | | 12 | 03 | 001 | |
| Bangs Falls | | 12 | 04 | 010 | | Bear Cove | | 12 | 09 | 034 | 205 |
| Barachois | | 12 | 10 | 008 | 215 | Bear Head | | 12 | 16 | 006 | |
| Barachois Harbour | | 12 | 17 | 030 | 225 | Bear Point | | 12 | 01 | 001 | |
| Barberton | | 12 | 15 | 001 | | Bear River | | 12 | 03 | 004 | |
| Barkhouse Settlement | | 12 | 09 | 034 | 205 | Bear River (Part) 6 | IRI | 12 | 03 | 009 | |
| Barney's River Station | | 12 | 12 | 011 | 220 | Bear River (Part) 6 | IRI | 12 | 05 | 002 | |
| Barneys Brook | | 12 | 08 | 008 | | Bear River East | | 12 | 05 | 004 | |
| Barneys River | | 12 | 12 | 011 | 220 | Bear River Station | | 12 | 03 | 004 | |
| Barneys River Station | | 12 | 12 | 011 | 220 | Bear River 6B | IRI | 12 | 05 | 006 | |
| Barr Settlement | | 12 | 08 | 008 | | Beattie's Trailer Court | | 12 | 07 | 001 | |
| Barra Glen | | 12 | 18 | 001 | | Beaully | | 12 | 14 | 006 | |
| Barra Head | | 12 | 16 | 011 | | Beaver Bank | | 12 | 09 | 034 | 205 |
| Barrachois | | 12 | 10 | 008 | 215 | Beaver Bank Villa | | 12 | 09 | 034 | 205 |
| Barrachois | | 12 | 17 | 030 | 225 | Beaver Bank, North | | 12 | 08 | 008 | |
| Barrachois Harbour | | 12 | 17 | 030 | 225 | Beaver Brook | | 12 | 10 | 001 | 215 |

Tableau 7 Index des noms de localité, selon la province et le territoire, 2006 (suite)

| Nom | Genre | PR | DR | SDR | RMR/ AR | Nom | Genre | PR | DR | SDR | RMR/ AR |
|--------------------------------|------------|-----------|-----------|------------|------------|-------------------------------|-------|----|----|-----|------------|
| Nouvelle-Écosse (suite) | | | | | | Berwick West | | 12 | 07 | 001 | |
| Beaver Cove | | 12 | 17 | 030 | 225 | Berwick-Kingston | | 12 | 07 | 001 | |
| Beaver Dam | | 12 | 01 | 006 | | Bible Hill | | 12 | 10 | 008 | 215 |
| Beaver Harbour | | 12 | 09 | 034 | 205 | Bickerton East | | 12 | 13 | 001 | |
| | | | | | | Bickerton West | | 12 | 13 | 001 | |
| Beaver Lake 17 | IRI | 12 | 09 | 037 | 205 | Big Baddeck | | 12 | 18 | 001 | |
| Beaver Meadow | | 12 | 14 | 001 | | Big Bank | | 12 | 18 | 001 | |
| Beaver River | | 12 | 03 | 001 | | Big Beach | | 12 | 17 | 030 | 225 |
| Beaverbank | | 12 | 09 | 034 | 205 | Big Bras d'Or | | 12 | 18 | 001 | |
| Beaverbank Villa | | 12 | 09 | 034 | 205 | Big Brook | | 12 | 15 | 011 | |
| Beckwith | | 12 | 11 | 009 | | Big Brook | | 12 | 17 | 030 | 225 |
| Bedford | | 12 | 09 | 034 | 205 | Big Farm | | 12 | 18 | 001 | |
| Beech Hill | | 12 | 06 | 009 | | Big Glace Bay | | 12 | 17 | 030 | 225 |
| Beech Hill | | 12 | 09 | 034 | 205 | Big Glen | | 12 | 17 | 030 | 225 |
| Beech Hill | | 12 | 14 | 001 | | Big Glen | | 12 | 18 | 001 | |
| Beech Hill Farms | | 12 | 04 | 010 | | Big Gut | | 12 | 12 | 011 | 220 |
| Beecham Settlement | | 12 | 11 | 009 | | Big Harbour | | 12 | 18 | 001 | |
| Beechmont | | 12 | 17 | 030 | 225 | Big Harbour Centre | | 12 | 15 | 001 | |
| Beechmont North | | 12 | 17 | 030 | 225 | Big Harbour Island | | 12 | 15 | 001 | |
| Beechmont, North | | 12 | 17 | 030 | 225 | Big Hill | | 12 | 18 | 001 | |
| Beechville | | 12 | 09 | 034 | 205 | Big Intervale | | 12 | 15 | 011 | |
| Beechwood Park | | 12 | 09 | 034 | 205 | Big Intervale Cape North | | 12 | 18 | 006 | |
| Beinn Bhreagh | | 12 | 18 | 001 | | Big Island | | 12 | 12 | 011 | 220 |
| Beinn Breagh | | 12 | 18 | 001 | | Big Lorraine | | 12 | 17 | 030 | 225 |
| Beinn Scalpie | | 12 | 18 | 001 | | Big Lots | | 12 | 06 | 001 | |
| Bel Ayr Park | | 12 | 09 | 034 | 205 | Big Marsh | | 12 | 14 | 001 | |
| Belcher Street | | 12 | 07 | 016 | 210 | Big Marsh | | 12 | 15 | 001 | |
| Belgiumtown | | 12 | 17 | 030 | 225 | Big Meadow | | 12 | 15 | 001 | |
| Bell Neck | | 12 | 02 | 001 | | Big Pond | | 12 | 17 | 030 | 225 |
| Belle Côte | | 12 | 15 | 011 | | Big Pond Centre | | 12 | 17 | 030 | 225 |
| Belle Marche | | 12 | 15 | 011 | | Big Pond, Rear | | 12 | 17 | 030 | 225 |
| Belle-Marche | | 12 | 15 | 011 | | Big Pond-Sydney | | 12 | 17 | 030 | 225 |
| Bellefontaine | | 12 | 14 | 006 | | Big Ridge | | 12 | 17 | 030 | 225 |
| Belleisle | | 12 | 05 | 004 | | Big Ridge South | | 12 | 17 | 030 | 225 |
| Belleville | | 12 | 02 | 001 | | Big Tracadie | | 12 | 14 | 006 | |
| Belleville North | | 12 | 02 | 001 | | Bigelow Cove | | 12 | 07 | 016 | 210 |
| Belleville South | | 12 | 02 | 001 | | Bigney | | 12 | 12 | 001 | |
| Belliveau | | 12 | 03 | 001 | | Bill Town | | 12 | 07 | 001 | |
| Belliveau Cove | | 12 | 03 | 001 | | Billtown | | 12 | 07 | 016 | 210 |
| Belliveaus Cove | | 12 | 03 | 001 | | Birch Cove | | 12 | 09 | 034 | 205 |
| Belmont | | 12 | 08 | 001 | | Birch Grove | | 12 | 17 | 030 | 225 |
| Belmont | | 12 | 10 | 008 | 215 | Birch Hill | | 12 | 10 | 001 | 215 |
| Belnan | | 12 | 08 | 008 | | Birch Hill | | 12 | 10 | 012 | |
| Ben Eoin | | 12 | 17 | 030 | 225 | Birch Lee Trailer Court | | 12 | 09 | 034 | 205 |
| Benacadie | | 12 | 17 | 030 | 225 | Birch Plain | | 12 | 18 | 006 | |
| Benacadie Glen | | 12 | 17 | 030 | 225 | Birchill Estates Trailer Park | | 12 | 09 | 034 | 205 |
| Benacadie Pond | | 12 | 17 | 030 | 225 | Birchtown | | 12 | 01 | 006 | |
| Benacadie West | | 12 | 17 | 030 | 225 | Birchwood | | 12 | 11 | 014 | |
| Benjamin Bridge | | 12 | 07 | 021 | | Birchy Head | | 12 | 06 | 009 | |
| Benamins Mill | | 12 | 08 | 001 | | Bishop Mountain | | 12 | 07 | 001 | |
| Berichan | | 12 | 10 | 008 | 215 | Bishopville | | 12 | 07 | 021 | |
| Berry Hill | | 12 | 10 | 001 | 215 | Black Avon | | 12 | 14 | 006 | |
| Berwick | | 12 | 07 | 001 | | Black Brook | | 12 | 17 | 030 | 225 |
| Berwick | T | 12 | 07 | 004 | | Black Brook Meadows | | 12 | 17 | 030 | 225 |
| Berwick North | | 12 | 07 | 001 | | Black Pit | | 12 | 17 | 030 | 225 |

Tableau 7 Index des noms de localité, selon la province et le territoire, 2006 (suite)

| Nom | Genre | PR | DR | SDR | RMR/ AR | Nom | Genre | PR | DR | SDR | RMR/ AR |
|--------------------------------|-------|----|----|-----|------------|-------------------------|----------|-----------|-----------|------------|------------|
| Nouvelle-Écosse (suite) | | | | | | Boylston | | 12 | 13 | 004 | |
| Black Point | | 12 | 09 | 034 | 205 | Brae Shore | | 12 | 12 | 001 | |
| Black Point | | 12 | 12 | 011 | 220 | Braeshore | | 12 | 12 | 001 | |
| Black Point | | 12 | 18 | 006 | | Bramber | | 12 | 08 | 001 | |
| Black River | | 12 | 07 | 021 | | Branch la Have | | 12 | 06 | 001 | |
| Black River | | 12 | 12 | 001 | | Branch LaHave | | 12 | 06 | 001 | |
| Black River | | 12 | 15 | 006 | | Bras d'Or | | 12 | 17 | 030 | 225 |
| Black River Lake | | 12 | 07 | 021 | | Bras d'Or West | | 12 | 17 | 030 | 225 |
| Black River Road | | 12 | 11 | 009 | | Brass Hill | | 12 | 01 | 001 | |
| Black Rock | | 12 | 07 | 001 | | Brazil Lake | | 12 | 02 | 004 | |
| Black Rock | | 12 | 10 | 001 | 215 | Breac Brook | | 12 | 17 | 030 | 225 |
| Black Rock | | 12 | 11 | 001 | | Brenton | | 12 | 02 | 004 | |
| Black Rock | | 12 | 18 | 001 | | Brentwood | | 12 | 10 | 001 | 215 |
| Blacketts Lake | | 12 | 17 | 030 | 225 | Breton Cove | | 12 | 18 | 006 | |
| Blacketts Lake Trailer Court | | 12 | 17 | 030 | 225 | Briar Lake | | 12 | 03 | 001 | |
| Blackstone | | 12 | 15 | 006 | | Brickton | | 12 | 05 | 014 | |
| Blanchard Road | | 12 | 12 | 011 | 220 | Brickyard Road | | 12 | 17 | 030 | 225 |
| Blanche | | 12 | 01 | 001 | | Bridgeport | | 12 | 17 | 030 | 225 |
| Blandford | | 12 | 06 | 009 | | Bridgetown | | 12 | 05 | 009 | |
| Blind Bay | | 12 | 09 | 034 | 205 | Bridgetown | T | 12 | 05 | 012 | |
| Block House | | 12 | 06 | 001 | | Bridgetown Area | | 12 | 05 | 009 | |
| Blockhouse | | 12 | 06 | 001 | | Bridgetown East | | 12 | 05 | 009 | |
| Blomidon | | 12 | 07 | 016 | 210 | Bridgetown Wye | | 12 | 05 | 009 | |
| Bloomfield | | 12 | 03 | 004 | | Bridgeview | | 12 | 09 | 034 | 205 |
| Bloomington | | 12 | 05 | 001 | | Bridgeville | | 12 | 12 | 011 | 220 |
| Blue Acres | | 12 | 12 | 011 | 220 | Bridgewater | T | 12 | 06 | 004 | |
| Blue Mills | | 12 | 15 | 001 | | Brierly Brook | | 12 | 14 | 001 | |
| Blue Mountain | | 12 | 07 | 011 | 210 | Brierly Brook Back Road | | 12 | 14 | 001 | |
| Blue Mountain | | 12 | 12 | 011 | 220 | Brighton | | 12 | 01 | 006 | |
| Blue Rock | | 12 | 06 | 001 | | Brighton | | 12 | 03 | 004 | |
| Blue Rocks | | 12 | 06 | 001 | | Brigley's Road | | 12 | 09 | 034 | 205 |
| Blue Sac Road | | 12 | 11 | 006 | | Bristol | | 12 | 04 | 010 | |
| Blue Sea Corner | | 12 | 11 | 014 | | Broad Cove | | 12 | 06 | 001 | |
| Blues Mills | | 12 | 15 | 001 | | Broad Cove Banks | | 12 | 15 | 006 | |
| Boisdale | | 12 | 17 | 030 | 225 | Broad Cove Chapel | | 12 | 15 | 011 | |
| Bon Portage Island | | 12 | 01 | 001 | | Broad Cove Marsh | | 12 | 15 | 011 | |
| Bonaventure Subdivision | | 12 | 05 | 001 | | Broad River | | 12 | 04 | 010 | |
| Borgels Point | | 12 | 06 | 009 | | Broadway | | 12 | 12 | 011 | 220 |
| Borneo | | 12 | 13 | 004 | | Brook Road | | 12 | 12 | 001 | |
| Bornes | | 12 | 13 | 004 | | Brook School | | 12 | 15 | 001 | |
| Boudreauville | | 12 | 16 | 001 | | Brook Village | | 12 | 15 | 006 | |
| Boulardarie | | 12 | 18 | 001 | | Brookdale | | 12 | 11 | 009 | |
| Boulardarie Centre | | 12 | 18 | 001 | | Brookfield | | 12 | 10 | 001 | 215 |
| Boulardarie East | | 12 | 18 | 001 | | Brookfield Mines | | 12 | 04 | 010 | |
| Boulardarie West | | 12 | 17 | 030 | 225 | Brookland | | 12 | 12 | 001 | |
| Boularderie | | 12 | 18 | 001 | | Brooklyn | | 12 | 02 | 004 | |
| Boularderie Centre | | 12 | 18 | 001 | | Brooklyn | | 12 | 04 | 010 | |
| Boularderie East | | 12 | 18 | 001 | | Brooklyn | | 12 | 05 | 014 | |
| Boularderie West | | 12 | 17 | 030 | 225 | Brooklyn | | 12 | 08 | 001 | |
| Boulderwood | | 12 | 09 | 034 | 205 | Brooklyn Corner | | 12 | 07 | 001 | |
| Boutilier Point | | 12 | 09 | 034 | 205 | Brooklyn Corners | | 12 | 07 | 001 | |
| Boutilliers Point | | 12 | 09 | 034 | 205 | Brooklyn Station | | 12 | 08 | 001 | |
| Boyles Point | | 12 | 12 | 011 | 220 | Brooklyn Street | | 12 | 07 | 001 | |

Tableau 7 Index des noms de localité, selon la province et le territoire, 2006 (suite)

| Nom | Genre | PR | DR | SDR | RMR/ AR | Nom | Genre | PR | DR | SDR | RMR/ AR |
|--------------------------------|------------|-----------|-----------|------------|------------|-------------------------------|------------|-----------|-----------|------------|------------|
| Nouvelle-Écosse (suite) | | | | | | Campbelldale | | 12 | 17 | 030 | 225 |
| Brooklyn Trailer Court | | 12 | 02 | 004 | | Campbells Mountain | | 12 | 15 | 006 | |
| Brooklyn West | | 12 | 04 | 010 | | Campbells Siding | | 12 | 10 | 008 | 215 |
| Brooklyn-Medway River | | 12 | 04 | 010 | | Campbellton Road | | 12 | 15 | 011 | |
| Brooks Trailer Court | | 12 | 12 | 006 | 220 | Camperdown | | 12 | 06 | 001 | |
| Brookside | | 12 | 09 | 034 | 205 | Canaan | | 12 | 02 | 004 | |
| Brookside | | 12 | 10 | 008 | 215 | Canaan | | 12 | 06 | 009 | |
| Brookvale | | 12 | 09 | 034 | 205 | Canaan | | 12 | 07 | 011 | 210 |
| Brookville | | 12 | 11 | 001 | | Canada Creek | | 12 | 07 | 001 | |
| Brookville | | 12 | 12 | 011 | 220 | Canada Hill | | 12 | 01 | 006 | |
| Brophy | | 12 | 14 | 001 | | Canard | | 12 | 07 | 016 | 210 |
| Broughton | | 12 | 17 | 030 | 225 | Canard Acres Subdivision | | 12 | 07 | 016 | 210 |
| Browns Point | | 12 | 12 | 004 | | Canard Corner | | 12 | 07 | 016 | 210 |
| Brownsville | | 12 | 12 | 011 | 220 | Canard-Cape Blomidon | | 12 | 07 | 016 | 210 |
| Brule | | 12 | 10 | 008 | 215 | Candlebox Island | | 12 | 02 | 001 | |
| Brule Corner | | 12 | 10 | 008 | 215 | Cannes | | 12 | 16 | 006 | |
| Brule Point | | 12 | 10 | 008 | 215 | Canning | | 12 | 07 | 016 | 210 |
| Brule Shore | | 12 | 10 | 008 | 215 | Cannonville | | 12 | 11 | 001 | |
| Buccaneer Road | | 12 | 06 | 009 | | Canoe Lake | | 12 | 17 | 030 | 225 |
| Buckfield | | 12 | 04 | 010 | | Canso | T | 12 | 13 | 006 | |
| Bucklaw | | 12 | 18 | 001 | | Cantley Village | | 12 | 17 | 030 | 225 |
| Buckley's Corner | | 12 | 07 | 001 | | Cap La Ronde | | 12 | 16 | 001 | |
| Buckleys Corner | | 12 | 07 | 001 | | Cap Le Moine | | 12 | 15 | 011 | |
| Buckwheat Corner | | 12 | 18 | 001 | | Cape Augnet | | 12 | 16 | 001 | |
| Bunker Island | | 12 | 02 | 004 | | Cape Auguet | | 12 | 16 | 001 | |
| Burlington | | 12 | 07 | 001 | | Cape Blomidon-Canard | | 12 | 07 | 016 | 210 |
| Burnside | | 12 | 09 | 034 | 205 | Cape Breton | RGM | 12 | 17 | 030 | 225 |
| Burnside | | 12 | 10 | 001 | 215 | Cape Breton, Subd. A | | 12 | 17 | 030 | 225 |
| Burnside Station | | 12 | 09 | 034 | 205 | Cape Breton, Subd. B | | 12 | 17 | 030 | 225 |
| Burnt Head | | 12 | 01 | 006 | | Cape Breton, Subd. C | | 12 | 17 | 030 | 225 |
| Burnt Point | | 12 | 16 | 006 | | Cape Dauphin | | 12 | 18 | 001 | |
| Burntcoat | | 12 | 08 | 008 | | Cape Forchu | | 12 | 02 | 004 | |
| Burtens | | 12 | 08 | 008 | | Cape George | | 12 | 14 | 001 | |
| Bush Island | | 12 | 06 | 001 | | Cape George | | 12 | 16 | 006 | |
| Cains Mountain | | 12 | 18 | 001 | | Cape George Point | | 12 | 14 | 001 | |
| Caledonia | | 12 | 04 | 010 | | Cape George-Antigonish | | 12 | 14 | 001 | |
| Caledonia | | 12 | 13 | 001 | | Cape Jack | | 12 | 14 | 006 | |
| Caledonia | | 12 | 17 | 030 | 225 | Cape John | | 12 | 12 | 001 | |
| Caledonia Junction | | 12 | 06 | 001 | | Cape Light Station | | 12 | 01 | 001 | |
| Caledonia Mills | | 12 | 14 | 006 | | Cape Negro | | 12 | 01 | 001 | |
| Caledonia, Lower | | 12 | 13 | 001 | | Cape Negro Island | | 12 | 01 | 001 | |
| Caledonia-Caledonia Mills | | 12 | 14 | 006 | | Cape North | | 12 | 18 | 006 | |
| Cambridge | | 12 | 07 | 001 | | Cape North-Ingonish | | 12 | 18 | 006 | |
| Cambridge | | 12 | 08 | 001 | | Cape Sable Island, South Side | | 12 | 01 | 001 | |
| Cambridge Station | | 12 | 07 | 001 | | Cape St. Marys | | 12 | 03 | 001 | |
| Cambridge 32 | IRI | 12 | 07 | 002 | | Capstick | | 12 | 18 | 006 | |
| Camden | | 12 | 10 | 001 | 215 | Caribou | | 12 | 12 | 001 | |
| Cameron Beach | | 12 | 11 | 009 | | Caribou Ferry | | 12 | 12 | 001 | |
| Cameron Lake | | 12 | 08 | 001 | | Caribou Gold Mines | | 12 | 09 | 034 | 205 |
| Cameron Settlement | | 12 | 13 | 001 | | Caribou Island | | 12 | 12 | 001 | |
| Camerons Mountain | | 12 | 16 | 006 | | Caribou Marsh | | 12 | 17 | 030 | 225 |
| Campbell Hill | | 12 | 12 | 001 | | Caribou Mines | | 12 | 09 | 034 | 205 |
| Campbell Mountain | | 12 | 15 | 001 | | Caribou River | | 12 | 12 | 001 | |

Tableau 7 Index des noms de localité, selon la province et le territoire, 2006 (suite)

| Nom | Genre | PR | DR | SDR | RMR/ AR | Nom | Genre | PR | DR | SDR | RMR/ AR |
|--------------------------------|------------|-----------|-----------|------------|------------|------------------------|-----------|-----------|-----------|------------|------------|
| Nouvelle-Écosse (suite) | | | | | | Chaplin | | 12 | 09 | 034 | 205 |
| Carleton | | 12 | 02 | 004 | | Chapman Settlement | | 12 | 11 | 009 | |
| Carleton Corner | | 12 | 05 | 009 | | Charleston | | 12 | 04 | 010 | |
| Carleton Village | | 12 | 01 | 006 | | Charlesville | | 12 | 01 | 001 | |
| Carrington | | 12 | 11 | 009 | | Charles Cove | | 12 | 13 | 004 | |
| Carrolls Corner | | 12 | 09 | 034 | 205 | Chaswood | | 12 | 09 | 034 | 205 |
| Carrs Brook | | 12 | 10 | 012 | | Chattan Park | | 12 | 12 | 006 | 220 |
| Carters Cove | | 12 | 16 | 006 | | Chebogue Point | | 12 | 02 | 004 | |
| Carters Lighthouse | | 12 | 01 | 006 | | Cheboque Point | | 12 | 02 | 004 | |
| Casey Corner | | 12 | 07 | 011 | 210 | Chebucto Head | | 12 | 09 | 034 | 205 |
| Castle Bay | | 12 | 17 | 030 | 225 | Cheese Factory Corner | | 12 | 08 | 008 | |
| Castlereagh | | 12 | 10 | 012 | | Cheggoggin | | 12 | 02 | 004 | |
| Catalone | | 12 | 17 | 030 | 225 | Cheggoggin Point | | 12 | 02 | 004 | |
| Catalone Gut | | 12 | 17 | 030 | 225 | Chelsea | | 12 | 06 | 001 | |
| Catalone Road | | 12 | 17 | 030 | 225 | Cherry Brook | | 12 | 09 | 034 | 205 |
| Catamaran | | 12 | 09 | 034 | 205 | Cherry Hill | | 12 | 06 | 001 | |
| Catidian Place | | 12 | 06 | 001 | | Cherryfield | | 12 | 06 | 001 | |
| Cavanagh Mills | | 12 | 10 | 008 | 215 | Cherryfield Road | | 12 | 05 | 001 | |
| Cedar Lake | | 12 | 02 | 004 | | Chesholm Trailer Court | | 12 | 14 | 001 | |
| Cedar Lake | | 12 | 03 | 001 | | Chester | MD | 12 | 06 | 009 | |
| Centennial Trailer Court | | 12 | 12 | 006 | 220 | Chester Acres | | 12 | 06 | 009 | |
| Centennial | | 12 | 15 | 001 | | Chester Basin | | 12 | 06 | 009 | |
| Central Argyle | | 12 | 02 | 001 | | Chester Downs | | 12 | 06 | 009 | |
| Central Caledonia | | 12 | 04 | 010 | | Chester Grant | | 12 | 06 | 009 | |
| Central Caribou | | 12 | 12 | 001 | | Chéticamp | | 12 | 15 | 011 | |
| Central Chebogue | | 12 | 02 | 004 | | Cheticamp-Margaree | | 12 | 15 | 011 | |
| Central Clarence | | 12 | 05 | 009 | | Cheverie | | 12 | 08 | 001 | |
| Central Grove | | 12 | 03 | 004 | | Chezzetcook, Head of | | 12 | 09 | 034 | 205 |
| Central New Annan | | 12 | 10 | 008 | 215 | Chignecto | | 12 | 11 | 006 | |
| Central North River | | 12 | 10 | 008 | 215 | Chimney Corner | | 12 | 15 | 011 | |
| Central Onslow | | 12 | 10 | 008 | 215 | Chipman Brook | | 12 | 07 | 001 | |
| Central Port Mouton | | 12 | 04 | 010 | | Chipman Corner | | 12 | 07 | 016 | 210 |
| Central West River | | 12 | 12 | 006 | 220 | Chipman Hill | | 12 | 05 | 009 | |
| Central Woods Harbour | | 12 | 01 | 001 | | Chipmans Corner | | 12 | 07 | 016 | 210 |
| Centre | | 12 | 06 | 001 | | Christmas Island | | 12 | 17 | 030 | 225 |
| Centre Burlington | | 12 | 08 | 001 | | Church Lake | | 12 | 06 | 001 | |
| Centre East Pubnico | | 12 | 02 | 001 | | Church Over | | 12 | 01 | 006 | |
| Centre Musquodoboit | | 12 | 09 | 034 | 205 | Church Point | | 12 | 03 | 001 | |
| Centre Rawdon | | 12 | 08 | 008 | | Church Point | | 12 | 16 | 006 | |
| Centredale | | 12 | 12 | 006 | 220 | Church Point Station | | 12 | 03 | 001 | |
| Centrelea | | 12 | 05 | 009 | | Church Street | | 12 | 07 | 016 | 210 |
| Centreville | | 12 | 01 | 001 | | Churchover | | 12 | 01 | 006 | |
| Centreville | | 12 | 03 | 004 | | Churchview | | 12 | 15 | 006 | |
| Centreville | | 12 | 07 | 016 | 210 | Churchville | | 12 | 12 | 011 | 220 |
| Centreville | | 12 | 15 | 006 | | Clam Bay | | 12 | 09 | 034 | 205 |
| Centreville | | 12 | 17 | 030 | 225 | Clam Harbour | | 12 | 09 | 034 | 205 |
| Centreville East | | 12 | 15 | 006 | | Clam Point | | 12 | 01 | 001 | |
| Centreville Reserve Mines | | 12 | 17 | 030 | 225 | Clare | MD | 12 | 03 | 001 | |
| Chance Harbour | | 12 | 12 | 011 | 220 | Clare Lake | | 12 | 03 | 001 | |
| Channel View Trailer Park | | 12 | 17 | 030 | 225 | Claremont | | 12 | 11 | 006 | |
| Chapel Island 5 | IRI | 12 | 16 | 014 | | Clarence | | 12 | 05 | 009 | |
| Chapel Road | | 12 | 15 | 006 | | Clarence East | | 12 | 05 | 009 | |
| Chapel Road | | 12 | 16 | 006 | | Clarence Park | | 12 | 09 | 034 | 205 |

Tableau 7 Index des noms de localité, selon la province et le territoire, 2006 (suite)

| Nom | Genre | PR | DR | SDR | RMR/ AR | Nom | Genre | PR | DR | SDR | RMR/ AR |
|--------------------------------|------------|-----------|-----------|------------|------------|----------------------------------|-------|----|----|-----|------------|
| Nouvelle-Écosse (suite) | | | | | | Comeauville | | 12 | 03 | 001 | |
| Clarence West | | 12 | 05 | 009 | | Commodore Park | | 12 | 09 | 034 | 205 |
| Clarence, Central | | 12 | 05 | 009 | | Commons | | 12 | 06 | 009 | |
| Clarence, East | | 12 | 05 | 009 | | Concession | | 12 | 03 | 001 | |
| Clarence, Upper | | 12 | 05 | 009 | | Concord | | 12 | 12 | 006 | 220 |
| Clarence, West | | 12 | 05 | 009 | | Conn Mills | | 12 | 11 | 014 | |
| Clark's Harbour | T | 12 | 01 | 004 | | Conns Mills | | 12 | 11 | 014 | |
| Clarksville | | 12 | 08 | 008 | | Conquerall | | 12 | 06 | 001 | |
| Claverhouse | | 12 | 15 | 006 | | Conquerall Bank | | 12 | 06 | 001 | |
| Clayton Park | | 12 | 09 | 034 | 205 | Conquerall Mills | | 12 | 06 | 001 | |
| Clearland | | 12 | 06 | 001 | | Conrod Settlement | | 12 | 09 | 034 | 205 |
| Clementsport | | 12 | 05 | 004 | | Convoy Place | | 12 | 09 | 034 | 205 |
| Clementsvale | | 12 | 05 | 004 | | Conway | | 12 | 03 | 004 | |
| Cleveland | | 12 | 16 | 006 | | Cook Brook | | 12 | 09 | 034 | 205 |
| Clifton | | 12 | 10 | 001 | 215 | Cooks Brook | | 12 | 09 | 034 | 205 |
| Cloverdale | | 12 | 10 | 001 | 215 | Cooks Cove | | 12 | 13 | 004 | |
| Cloverville | | 12 | 14 | 001 | | Cookville | | 12 | 06 | 001 | |
| Cloverville-Cloverville Road | | 12 | 14 | 001 | | Copper Lake | | 12 | 14 | 001 | |
| Clyde River | | 12 | 01 | 006 | | Corberrie | | 12 | 03 | 001 | |
| Clyde River, Middle | | 12 | 01 | 006 | | Corbetts Cove | | 12 | 16 | 011 | |
| Clyde River, Upper | | 12 | 01 | 006 | | Corkum Island | | 12 | 06 | 001 | |
| Clydesdale | | 12 | 10 | 008 | 215 | Corkums Island | | 12 | 06 | 001 | |
| Clydesdale | | 12 | 14 | 001 | | Cornwallis | | 12 | 05 | 004 | |
| Coady Road | | 12 | 15 | 011 | | Cornwallis Park | | 12 | 05 | 004 | |
| Coalburn | | 12 | 12 | 011 | 220 | Cornwallis Square | | 12 | 07 | 001 | |
| Cobequid Trailer Court | | 12 | 10 | 008 | 215 | Cornwallis, Canadian Forces Base | | 12 | 05 | 004 | |
| Cocks Lake | | 12 | 08 | 008 | | Coromonie | | 12 | 12 | 011 | 220 |
| Coddles Harbour | | 12 | 13 | 004 | | Cottage Cove | | 12 | 05 | 014 | |
| Coffin Island | | 12 | 04 | 010 | | Country Harbour | | 12 | 13 | 004 | |
| Coffinscroft | | 12 | 01 | 001 | | Country Harbour Lake | | 12 | 13 | 001 | |
| Cogmagun River | | 12 | 08 | 001 | | Country Harbour Mines | | 12 | 13 | 004 | |
| Colby Village | | 12 | 09 | 034 | 205 | Country Harbour, Middle | | 12 | 13 | 004 | |
| Colchester | | 12 | 10 | 006 | 215 | Country Villa Trailer Court | | 12 | 12 | 006 | 220 |
| Colchester, Subd. A | SC | 12 | 10 | 012 | | County Line | | 12 | 04 | 010 | |
| Colchester, Subd. B | SC | 12 | 10 | 008 | 215 | County Road | | 12 | 17 | 030 | 225 |
| Colchester, Subd. C | SC | 12 | 10 | 001 | 215 | Cove Road | | 12 | 10 | 012 | |
| Coldbrook | | 12 | 07 | 001 | | Cow Bay | | 12 | 09 | 034 | 205 |
| Coldbrook Station | | 12 | 07 | 001 | | Cowie Hill | | 12 | 09 | 034 | 205 |
| Coldstream | | 12 | 10 | 001 | 215 | Coxheath | | 12 | 17 | 030 | 225 |
| Cole Harbour | | 12 | 09 | 034 | 205 | Craigmore | | 12 | 15 | 001 | |
| Cole Harbour | | 12 | 13 | 004 | | Cranberry Lake | | 12 | 09 | 034 | 205 |
| Cole Harbour Dyke | | 12 | 09 | 034 | 205 | Crandall Road | | 12 | 15 | 001 | |
| Cole Harbour Road | | 12 | 09 | 034 | 205 | Cranes Point | | 12 | 01 | 006 | |
| Cole Harbour 30 | IRI | 12 | 09 | 019 | 205 | Creelmans Crossing | | 12 | 09 | 034 | 205 |
| Cole Station | | 12 | 09 | 034 | 205 | Creignish | | 12 | 15 | 001 | |
| Coleman Cove | | 12 | 06 | 009 | | Creignish Mountain | | 12 | 15 | 001 | |
| Colindale | | 12 | 15 | 006 | | Creignish Rear | | 12 | 15 | 001 | |
| College Grant | | 12 | 10 | 008 | 215 | Creignish, Rear | | 12 | 15 | 001 | |
| College Grant | | 12 | 14 | 001 | | Crescent Beach | | 12 | 06 | 001 | |
| Collingwood Corner | | 12 | 11 | 006 | | Crescent Grove | | 12 | 18 | 001 | |
| Colpton | | 12 | 06 | 001 | | Cribbons Point | | 12 | 14 | 001 | |
| Comeau Hill | | 12 | 02 | 001 | | Crichton Park | | 12 | 09 | 034 | 205 |
| Comeaus Hill | | 12 | 02 | 001 | | Croft | | 12 | 14 | 006 | |

Tableau 7 Index des noms de localité, selon la province et le territoire, 2006 (suite)

| Nom | Genre | PR | DR | SDR | RMR/ AR | Nom | Genre | PR | DR | SDR | RMR/ AR |
|---------------------------------|-----------|-----------|-----------|------------|------------|------------------|-----------|-----------|-----------|------------|------------|
| Nouvelle-Écosse (suite) | | | | | | Deep Cove | | 12 | 06 | 009 | |
| Cross Island | | 12 | 06 | 001 | | Deep Cove Island | | 12 | 02 | 001 | |
| Cross Point | | 12 | 17 | 030 | 225 | Deepdale | | 12 | 15 | 006 | |
| Cross Road | | 12 | 03 | 004 | | Deerfield | | 12 | 02 | 004 | |
| Cross Roads | | 12 | 10 | 001 | 215 | Delap Cove | | 12 | 05 | 004 | |
| Cross Roads | | 12 | 11 | 001 | | Delaps Cove | | 12 | 05 | 004 | |
| Cross Roads Country Harbour | | 12 | 13 | 004 | | Delhaven | | 12 | 07 | 016 | 210 |
| Cross Roads Ohio | | 12 | 14 | 001 | | Deming Island | | 12 | 13 | 004 | |
| Cross Roads, Country Harbour | | 12 | 13 | 004 | | Dempseys Corner | | 12 | 07 | 001 | |
| Crossburn | | 12 | 07 | 001 | | Denmark | | 12 | 10 | 008 | 215 |
| Crouchers Forks | | 12 | 09 | 034 | 205 | Denmore's Mills | | 12 | 08 | 008 | |
| Crouse Settlement | | 12 | 06 | 001 | | Densmores Mills | | 12 | 08 | 008 | |
| Crouses Settlement | | 12 | 06 | 001 | | Denver | | 12 | 13 | 001 | |
| Crousetown | | 12 | 06 | 001 | | Derby Point | | 12 | 17 | 030 | 225 |
| Crowe Mills | | 12 | 10 | 008 | 215 | Desert | | 12 | 09 | 034 | 205 |
| Crowell | | 12 | 01 | 001 | | Deviller | | 12 | 02 | 001 | |
| Crowes Mills | | 12 | 10 | 008 | 215 | Devils Island | | 12 | 09 | 034 | 205 |
| Crows Nest | | 12 | 13 | 001 | | Devon | | 12 | 09 | 034 | 205 |
| Culloden | | 12 | 03 | 004 | | Diamond | | 12 | 12 | 001 | |
| Cumberland | | 12 | 11 | 006 | | Digby | MD | 12 | 03 | 004 | |
| Cumberland, Subd. A | SC | 12 | 11 | 001 | | Digby | T | 12 | 03 | 006 | |
| Cumberland, Subd. B | SC | 12 | 11 | 006 | | Digby Airport | | 12 | 03 | 004 | |
| Cumberland, Subd. C | SC | 12 | 11 | 009 | | Digdons Corner | | 12 | 10 | 001 | 215 |
| Cumberland, Subd. D | SC | 12 | 11 | 014 | | Diligent River | | 12 | 11 | 001 | |
| Curry's Corner | | 12 | 08 | 001 | | Dingwall | | 12 | 18 | 006 | |
| Currys Corner | | 12 | 08 | 002 | | Doctors Brook | | 12 | 14 | 001 | |
| Custom Trailer Court | | 12 | 17 | 030 | 225 | Doctors Cove | | 12 | 01 | 001 | |
| D'Escousse | | 12 | 16 | 001 | | Doddridge | | 12 | 08 | 008 | |
| Dalhousie Crossing | | 12 | 05 | 001 | | Dominion | | 12 | 17 | 030 | 225 |
| Dalhousie East | | 12 | 05 | 001 | | Donkin | | 12 | 17 | 030 | 225 |
| Dalhousie Lake | | 12 | 05 | 001 | | Donnellys Brook | | 12 | 07 | 001 | |
| Dalhousie Road | | 12 | 07 | 001 | | Dorts Cove | | 12 | 13 | 004 | |
| Dalhousie Settlement | | 12 | 12 | 001 | | Doucette Point | | 12 | 03 | 001 | |
| Dalhousie West | | 12 | 05 | 001 | | Doucetteville | | 12 | 03 | 004 | |
| Dalhousie-Milford | | 12 | 05 | 001 | | Douglas Road | | 12 | 05 | 014 | |
| Danesville | | 12 | 04 | 010 | | Douglasville | | 12 | 05 | 014 | |
| Danvers | | 12 | 03 | 004 | | Dover | | 12 | 13 | 004 | |
| Darling Lake | | 12 | 02 | 004 | | Dover, West | | 12 | 09 | 034 | 205 |
| Darlings Lake | | 12 | 02 | 004 | | Drum Head | | 12 | 13 | 004 | |
| Dartmouth | | 12 | 09 | 034 | 205 | Drumhead | | 12 | 13 | 004 | |
| Dartmouth-Halifax | | 12 | 09 | 034 | 205 | Dublin Shore | | 12 | 06 | 001 | |
| Davison Street | | 12 | 07 | 021 | | Dufferin | | 12 | 12 | 001 | |
| Dayspring | | 12 | 06 | 001 | | Dufferin Mines | | 12 | 09 | 034 | 205 |
| Dayton | | 12 | 02 | 004 | | Dunakin | | 12 | 15 | 006 | |
| Dean | | 12 | 09 | 034 | 205 | Duncan Cove | | 12 | 09 | 034 | 205 |
| Deans Corner | | 12 | 06 | 001 | | Duncans Cove | | 12 | 09 | 034 | 205 |
| DeBaies Cove | | 12 | 09 | 034 | 205 | Dundee | | 12 | 16 | 006 | |
| Debay Cove | | 12 | 09 | 034 | 205 | Dungarry | | 12 | 15 | 006 | |
| Debert | | 12 | 10 | 008 | 215 | Dunmaglass | | 12 | 14 | 001 | |
| Debert Airport | | 12 | 10 | 012 | | Dunmore | | 12 | 14 | 001 | |
| Debert, Canadian Forces Station | | 12 | 10 | 008 | 215 | Dunmore | | 12 | 15 | 006 | |
| Deception Lake | | 12 | 01 | 006 | | Dunns Corner | | 12 | 08 | 008 | |
| Deep Brook | | 12 | 05 | 004 | | Dunvegan | | 12 | 15 | 011 | |

Tableau 7 Index des noms de localité, selon la province et le territoire, 2006 (suite)

| Nom | Genre | PR | DR | SDR | RMR/ AR | Nom | Genre | PR | DR | SDR | RMR/ AR |
|--------------------------------|-----------|-----------|-----------|------------|------------|--------------------------------|-------|----|----|-----|------------|
| Nouvelle-Écosse (suite) | | | | | | East Leicester | | 12 | 11 | 009 | |
| Durells Island | | 12 | 13 | 004 | | East Linden | | 12 | 11 | 009 | |
| Durham | | 12 | 12 | 001 | | East Mapleton | | 12 | 11 | 006 | |
| Durham Hill | | 12 | 12 | 001 | | East Margaretsville | | 12 | 05 | 014 | |
| Dutch Brook | | 12 | 17 | 030 | 225 | East Milford | | 12 | 09 | 034 | 205 |
| Dutch Settlement | | 12 | 09 | 034 | 205 | East Milton | | 12 | 04 | 010 | |
| Eagle Head | | 12 | 04 | 010 | | East Mines | | 12 | 10 | 012 | |
| Earlton | | 12 | 10 | 008 | 215 | East Mines Station | | 12 | 10 | 012 | |
| Earlton, East | | 12 | 10 | 008 | 215 | East Mountain | | 12 | 10 | 008 | 215 |
| Earlton, West | | 12 | 10 | 008 | 215 | East New Annan | | 12 | 10 | 008 | 215 |
| East Advocate | | 12 | 11 | 001 | | East Noel | | 12 | 08 | 008 | |
| East Amherst | | 12 | 11 | 009 | | East Pennant | | 12 | 09 | 034 | 205 |
| East Apple River | | 12 | 11 | 001 | | East Petpeswick | | 12 | 09 | 034 | 205 |
| East Arlington | | 12 | 05 | 009 | | East Port Medway | | 12 | 04 | 010 | |
| East Baccaro | | 12 | 01 | 001 | | East Preston | | 12 | 09 | 034 | 205 |
| East Bay | | 12 | 17 | 030 | 225 | East Pubnico | | 12 | 02 | 001 | |
| East Bay North Side | | 12 | 17 | 030 | 225 | East Quinan | | 12 | 02 | 001 | |
| East Berlin | | 12 | 04 | 010 | | East Quoddy | | 12 | 09 | 034 | 205 |
| East Berwick | | 12 | 07 | 001 | | East River | | 12 | 06 | 009 | |
| East Black Rock | | 12 | 07 | 001 | | East River | | 12 | 09 | 034 | 205 |
| East Branch River John | | 12 | 12 | 001 | | East River Point | | 12 | 06 | 009 | |
| East Brenton | | 12 | 02 | 004 | | East River Sheet Harbour | | 12 | 09 | 034 | 205 |
| East Broadway | | 12 | 17 | 030 | 225 | East River St. Marys | | 12 | 12 | 011 | 220 |
| East Brooklyn | | 12 | 05 | 014 | | East River St. Marys West Side | | 12 | 12 | 011 | 220 |
| East Canaan | | 12 | 02 | 004 | | East Roman Valley | | 12 | 13 | 004 | |
| East Chester | | 12 | 06 | 009 | | East Sable River | | 12 | 01 | 006 | |
| East Chezzetcook | | 12 | 09 | 034 | 205 | East Ship Harbour | | 12 | 09 | 034 | 205 |
| East Clifford | | 12 | 06 | 001 | | East Side | | 12 | 02 | 001 | |
| East Dalhousie | | 12 | 07 | 001 | | East Side East River | | 12 | 09 | 034 | 205 |
| East Dover | | 12 | 09 | 034 | 205 | East Side of Ragged Island | | 12 | 01 | 006 | |
| East Earltown | | 12 | 10 | 008 | 215 | East Side Port Herbert | | 12 | 04 | 010 | |
| East Erinville | | 12 | 13 | 004 | | East Side Port L'Hebert | | 12 | 04 | 010 | |
| East Ferry | | 12 | 03 | 004 | | East Skye Glen | | 12 | 15 | 006 | |
| East Folly Mountain | | 12 | 10 | 012 | | East Slope | | 12 | 17 | 030 | 225 |
| East Fraserville | | 12 | 11 | 001 | | East Southampton | | 12 | 11 | 006 | |
| East Gore | | 12 | 08 | 008 | | East Tracadie | | 12 | 14 | 006 | |
| East Green Harbour | | 12 | 01 | 006 | | East Tremont | | 12 | 07 | 001 | |
| East Greenwood | | 12 | 07 | 001 | | East Uniacke | | 12 | 08 | 008 | |
| East Hall's Harbour Road | | 12 | 07 | 016 | 210 | East Village | | 12 | 10 | 012 | |
| East Halls Harbour Road | | 12 | 07 | 016 | 210 | East Wallace | | 12 | 11 | 014 | |
| East Hansford | | 12 | 11 | 014 | | East Walton | | 12 | 08 | 008 | |
| East Hants | MD | 12 | 08 | 008 | | East Wentworth | | 12 | 11 | 014 | |
| East Havre Boucher | | 12 | 14 | 006 | | Eastern Passage | | 12 | 09 | 034 | 205 |
| East Inglisville | | 12 | 05 | 014 | | Eastern Points | | 12 | 06 | 001 | |
| East Ironbound Island | | 12 | 06 | 001 | | Easton | | 12 | 03 | 001 | |
| East Jeddore | | 12 | 09 | 034 | 205 | Eastville | | 12 | 10 | 001 | 215 |
| East Jordan | | 12 | 01 | 006 | | Eatonville | | 12 | 11 | 001 | |
| East Kemptville | | 12 | 02 | 001 | | Economy | | 12 | 10 | 012 | |
| East la Have | | 12 | 06 | 001 | | Economy Point | | 12 | 10 | 012 | |
| East LaHave | | 12 | 06 | 001 | | Economy, Lower | | 12 | 10 | 012 | |
| East Lake | | 12 | 15 | 011 | | Economy, Upper | | 12 | 10 | 012 | |
| East Lake Ainslie | | 12 | 15 | 011 | | Ecum Secum | | 12 | 13 | 001 | |
| East Lawrencetown | | 12 | 09 | 034 | 205 | Ecum Secum Bridge | | 12 | 09 | 034 | 205 |

Tableau 7 Index des noms de localité, selon la province et le territoire, 2006 (suite)

| Nom | Genre | PR | DR | SDR | RMR/ AR | Nom | Genre | PR | DR | SDR | RMR/ AR |
|--------------------------------|------------|-----------|-----------|------------|------------|--------------------------------|------------|-----------|-----------|------------|------------|
| Nouvelle-Écosse (suite) | | | | | | False Bay Beach | | 12 | 17 | 030 | 225 |
| Ecum Secum West | | 12 | 09 | 034 | 205 | Farmington | | 12 | 06 | 001 | |
| Eden | | 12 | 15 | 001 | | Farmington | | 12 | 11 | 006 | |
| Eden Bridge | | 12 | 15 | 001 | | Farmville | | 12 | 06 | 001 | |
| Eden Lake | | 12 | 12 | 011 | 220 | Fauxbourg | | 12 | 06 | 001 | |
| Edgewood | | 12 | 10 | 012 | | Fauxbourg | | 12 | 06 | 001 | |
| Edwardsville | | 12 | 17 | 030 | 225 | Feeners Corner | | 12 | 06 | 001 | |
| Eel Brook | | 12 | 02 | 001 | | Feltz South | | 12 | 06 | 001 | |
| Egerton | | 12 | 12 | 011 | 220 | Feltzen South | | 12 | 06 | 001 | |
| Egypt Road | | 12 | 15 | 011 | | Fenwick | | 12 | 11 | 006 | |
| Eight Island Lake | | 12 | 13 | 001 | | Ferguson Cove | | 12 | 09 | 034 | 205 |
| Eight Mile Lake | | 12 | 04 | 010 | | Fergusons Cove | | 12 | 09 | 034 | 205 |
| Elderbank | | 12 | 09 | 034 | 205 | Fergusons Lake | | 12 | 16 | 011 | |
| Elgin | | 12 | 12 | 006 | 220 | Fern Hill | | 12 | 09 | 034 | 205 |
| Ellendale | | 12 | 09 | 034 | 205 | Fernleigh | | 12 | 09 | 034 | 205 |
| Ellenvale | | 12 | 09 | 034 | 205 | Ferrona Junction | | 12 | 12 | 006 | 220 |
| Ellershouse | | 12 | 08 | 001 | | Fink Cove | | 12 | 09 | 034 | 205 |
| Ellershouse-Hartville | | 12 | 08 | 001 | | First Peninsula | | 12 | 06 | 001 | |
| Elliott | | 12 | 05 | 009 | | First South | | 12 | 06 | 001 | |
| Elmfield | | 12 | 12 | 001 | | Fisher Mills | | 12 | 13 | 001 | |
| Elmsdale | | 12 | 08 | 008 | | Fisher's Grant 24 | IRI | 12 | 12 | 019 | 220 |
| Elmsvale | | 12 | 09 | 034 | 205 | Fisherman's Harbour | | 12 | 13 | 001 | |
| Elmwood | | 12 | 06 | 001 | | Fishermans Harbour | | 12 | 13 | 001 | |
| Emerald | | 12 | 15 | 011 | | Fitzpatrick | | 12 | 12 | 001 | |
| Endale Trailer Court | | 12 | 09 | 034 | 205 | Fitzpatricks Mountain | | 12 | 12 | 001 | |
| Enfield | | 12 | 08 | 008 | | Five Houses | | 12 | 06 | 001 | |
| English Corner | | 12 | 09 | 034 | 205 | Five Houses | | 12 | 10 | 012 | |
| Englishtown | | 12 | 18 | 001 | | Five Island Lake | | 12 | 09 | 034 | 205 |
| Enon | | 12 | 17 | 030 | 225 | Five Islands | | 12 | 10 | 012 | |
| Erinville | | 12 | 13 | 004 | | Five Mile Plains | | 12 | 08 | 001 | |
| Eskasoni | | 12 | 17 | 020 | 225 | Five Mile River | | 12 | 08 | 008 | |
| Eskasoni 3 | IRI | 12 | 17 | 020 | 225 | Fleet Settlement | | 12 | 13 | 001 | |
| Estmere | | 12 | 18 | 001 | | Fleets Settlement | | 12 | 13 | 001 | |
| Etna | | 12 | 07 | 021 | | Fletcher Lake | | 12 | 09 | 034 | 205 |
| Etter Settlement | | 12 | 08 | 008 | | Fletchers Lake | | 12 | 09 | 034 | 205 |
| Eureka | | 12 | 12 | 006 | 220 | Flint Island | | 12 | 17 | 030 | 225 |
| Evans Island | | 12 | 16 | 011 | | Florence | | 12 | 17 | 030 | 225 |
| Evanston | | 12 | 16 | 006 | | Folly Lake | | 12 | 11 | 014 | |
| Factorydale | | 12 | 07 | 001 | | Folly Lake Station | | 12 | 10 | 012 | |
| Fairmont | | 12 | 14 | 001 | | Folly Mountain | | 12 | 10 | 012 | |
| Fairmount | | 12 | 09 | 034 | 205 | Folly Mountain, West | | 12 | 10 | 012 | |
| Fairview | | 12 | 09 | 034 | 205 | Foot Cape | | 12 | 15 | 006 | |
| Fairview Station | | 12 | 09 | 034 | 205 | Forbes Point | | 12 | 01 | 001 | |
| Falkland | | 12 | 09 | 034 | 205 | Forces Mailing Office, Halifax | | 12 | 09 | 034 | 205 |
| Falkland Ridge | | 12 | 05 | 001 | | Fordview | | 12 | 15 | 011 | |
| Fall River | | 12 | 09 | 034 | 205 | Forest Drive Subdivision | | 12 | 06 | 001 | |
| Fall River West | | 12 | 09 | 034 | 205 | Forest Glade | | 12 | 05 | 014 | |
| Fall River, East | | 12 | 09 | 034 | 205 | Forest Glen | | 12 | 02 | 004 | |
| Fall River, West | | 12 | 09 | 034 | 205 | Forest Glen | | 12 | 10 | 001 | 215 |
| Falls Point | | 12 | 01 | 001 | | Forest Glen | | 12 | 15 | 011 | |
| Falmouth | | 12 | 08 | 001 | | Forest Hill | | 12 | 07 | 021 | |
| Falmouth Valley | | 12 | 08 | 001 | | Forest Hill | | 12 | 13 | 004 | |
| Falmouth, Upper | | 12 | 08 | 001 | | Forest Hills | | 12 | 09 | 034 | 205 |

Tableau 7 Index des noms de localité, selon la province et le territoire, 2006 (suite)

| Nom | Genre | PR | DR | SDR | RMR/ AR | Nom | Genre | PR | DR | SDR | RMR/ AR |
|--------------------------------|-------|----|----|-----|------------|--------------------------------|-------|----|----|-----|------------|
| Nouvelle-Écosse (suite) | | | | | | Garden Lots | | 12 | 06 | 001 | |
| Forest Hills Trailer Park | | 12 | 10 | 008 | 215 | Garden of Eden | | 12 | 12 | 011 | 220 |
| Forest Home | | 12 | 07 | 011 | 210 | Gardiner Mines | | 12 | 17 | 030 | 225 |
| Forks Baddeck | | 12 | 18 | 001 | | Gardner Mills | | 12 | 02 | 004 | |
| Fort Belcher | | 12 | 10 | 008 | 215 | Gardners Mills | | 12 | 02 | 004 | |
| Fort Ellis | | 12 | 10 | 001 | 215 | Garland | | 12 | 07 | 001 | |
| Fort Lawrence | | 12 | 11 | 009 | | Garlands Crossing | | 12 | 08 | 001 | |
| Fort Point | | 12 | 01 | 006 | | Gaspereau | | 12 | 07 | 021 | |
| Fort Sackville | | 12 | 09 | 034 | 205 | Gaspereau Lake-Kentville | | 12 | 07 | 011 | 210 |
| Forties | | 12 | 06 | 009 | | Gaspereau Mountain | | 12 | 07 | 021 | |
| Forties Settlement | | 12 | 06 | 009 | | Gaspereaux Lake | | 12 | 14 | 001 | |
| Fountain Road | | 12 | 11 | 014 | | Gavelton | | 12 | 02 | 001 | |
| Four Mile Brook | | 12 | 12 | 001 | | Gays River | | 12 | 09 | 034 | 205 |
| Fourchu | | 12 | 16 | 011 | | Gegoggin | | 12 | 13 | 001 | |
| Fourchu, North | | 12 | 16 | 011 | | George Island | | 12 | 09 | 034 | 205 |
| Fourth Lake (Dam Site) | | 12 | 03 | 004 | | George Island (Iahave Islands) | | 12 | 06 | 001 | |
| Fox Brook | | 12 | 12 | 008 | 220 | George River | | 12 | 17 | 030 | 225 |
| Fox Harbour | | 12 | 11 | 014 | | Georgefield | | 12 | 08 | 008 | |
| Fox Island Main | | 12 | 13 | 004 | | Georges River | | 12 | 17 | 030 | 225 |
| Fox Island-Fox Island Main | | 12 | 13 | 004 | | Georges River Station | | 12 | 17 | 030 | 225 |
| Fox Point | | 12 | 06 | 009 | | Georgeville | | 12 | 14 | 001 | |
| Fox River | | 12 | 11 | 001 | | Gerard Island | | 12 | 09 | 034 | 205 |
| Framboise | | 12 | 16 | 011 | | Gerrish Valley | | 12 | 10 | 012 | |
| Framboise Intervale | | 12 | 16 | 011 | | Giants Lake | | 12 | 13 | 004 | |
| Framboise, North | | 12 | 16 | 011 | | Gibbon | | 12 | 17 | 030 | 225 |
| Franey Corner | | 12 | 06 | 001 | | Gibson Woods | | 12 | 07 | 016 | 210 |
| Frankville | | 12 | 14 | 006 | | Gifford Island | | 12 | 06 | 001 | |
| Fraser Settlement | | 12 | 09 | 034 | 205 | Gilbert Cove | | 12 | 03 | 004 | |
| Frasers Grant | | 12 | 14 | 006 | | Gilbert Mountain | | 12 | 11 | 006 | |
| Frasers Mills | | 12 | 14 | 001 | | Gilberts Cove | | 12 | 03 | 004 | |
| Frasers Mountain | | 12 | 12 | 011 | 220 | Gilberts Landing | | 12 | 03 | 004 | |
| Frasertown | | 12 | 05 | 004 | | Gillies Lake | | 12 | 17 | 030 | 225 |
| Fraserville | | 12 | 11 | 001 | | Gillies Point | | 12 | 18 | 001 | |
| Fraxville | | 12 | 06 | 009 | | Gillies Point, East | | 12 | 18 | 001 | |
| Freeport | | 12 | 03 | 004 | | Gillis Cove | | 12 | 15 | 001 | |
| French Cove | | 12 | 16 | 006 | | Gillis Lake | | 12 | 17 | 030 | 225 |
| French River | | 12 | 10 | 008 | 215 | Gillis Point | | 12 | 18 | 001 | |
| French River | | 12 | 12 | 011 | 220 | Gillis Point East | | 12 | 18 | 001 | |
| French River | | 12 | 18 | 006 | | Gillisdale | | 12 | 15 | 011 | |
| French Road | | 12 | 17 | 030 | 225 | Gillisville | | 12 | 17 | 030 | 225 |
| French Village | | 12 | 09 | 034 | 205 | Glace Bay | | 12 | 17 | 030 | 225 |
| Frenchmans Road | | 12 | 09 | 034 | 205 | Glasgow | | 12 | 17 | 030 | 225 |
| Frenchvale | | 12 | 17 | 030 | 225 | Glassburn | | 12 | 14 | 006 | |
| Frizzleton | | 12 | 15 | 011 | | Glen Alpine | | 12 | 14 | 001 | |
| Front Centre | | 12 | 06 | 001 | | Glen Bard | | 12 | 14 | 001 | |
| Front Lake | | 12 | 17 | 030 | 225 | Glen Campbellton | | 12 | 15 | 011 | |
| Gabarouse | | 12 | 17 | 030 | 225 | Glen Currie | | 12 | 17 | 030 | 225 |
| Gabarouse Lake | | 12 | 17 | 030 | 225 | Glen Haven | | 12 | 09 | 034 | 205 |
| Gabarus | | 12 | 17 | 030 | 225 | Glen Margaret | | 12 | 09 | 034 | 205 |
| Gabarus Lake | | 12 | 17 | 030 | 225 | Glen Moir | | 12 | 09 | 034 | 205 |
| Gaetz Brook | | 12 | 09 | 034 | 205 | Glen Morrison | | 12 | 17 | 030 | 225 |
| Gairlock | | 12 | 12 | 006 | 220 | Glen Road | | 12 | 14 | 001 | |
| Gannon Road | | 12 | 17 | 030 | 225 | Glen Roy | | 12 | 14 | 006 | |

Tableau 7 Index des noms de localité, selon la province et le territoire, 2006 (suite)

| Nom | Genre | PR | DR | SDR | RMR/ AR | Nom | Genre | PR | DR | SDR | RMR/ AR |
|--------------------------------|------------|-----------|-----------|------------|------------|----------------------------|-------|----|----|-----|------------|
| Nouvelle-Écosse (suite) | | | | | | Grand Étang | | 12 | 15 | 011 | |
| Glen Tosh | | 12 | 18 | 001 | | Grand Gully | | 12 | 16 | 006 | |
| Glenbervie | | 12 | 10 | 001 | 215 | Grand Lac | | 12 | 15 | 011 | |
| Glencoe | | 12 | 12 | 011 | 220 | Grand Lake | | 12 | 09 | 034 | 205 |
| Glencoe | | 12 | 13 | 004 | | Grand Lake | | 12 | 17 | 030 | 225 |
| Glencoe | | 12 | 15 | 006 | | Grand Lake Road | | 12 | 17 | 030 | 225 |
| Glencoe Mills | | 12 | 15 | 001 | | Grand Lake Station | | 12 | 09 | 034 | 205 |
| Glencoe Mills | | 12 | 15 | 006 | | Grand Mira North | | 12 | 17 | 030 | 225 |
| Glencoe Station | | 12 | 15 | 006 | | Grand Mira South | | 12 | 17 | 030 | 225 |
| Glencoe, Lower | | 12 | 13 | 004 | | Grand Mira, North | | 12 | 17 | 030 | 225 |
| Glendale | | 12 | 15 | 001 | | Grand Mira, Upper | | 12 | 17 | 030 | 225 |
| Glendyer | | 12 | 15 | 006 | | Grand Narrows | | 12 | 17 | 030 | 225 |
| Glendyer Station | | 12 | 15 | 006 | | Grand Narrows-Sydney Mines | | 12 | 17 | 030 | 225 |
| Glenelg | | 12 | 13 | 001 | | Grand Pré | | 12 | 07 | 021 | |
| Glangarry | | 12 | 06 | 009 | | Grand River | | 12 | 16 | 011 | |
| Glangarry | | 12 | 15 | 006 | | Grand River East | | 12 | 16 | 011 | |
| Glangarry Station | | 12 | 12 | 006 | 220 | Grand River Falls | | 12 | 16 | 011 | |
| Glangarry Valley | | 12 | 17 | 030 | 225 | Grand River-Loch Lomond | | 12 | 16 | 011 | |
| Glenholme | | 12 | 10 | 012 | | Grande Anse | | 12 | 16 | 006 | |
| Glenkeen | | 12 | 13 | 004 | | Grande Greve | | 12 | 16 | 011 | |
| Glenmont | | 12 | 07 | 016 | 210 | Grandique Ferry | | 12 | 16 | 006 | |
| Glenmont, West | | 12 | 07 | 016 | 210 | Grandview | | 12 | 10 | 008 | 215 |
| Glenmore | | 12 | 09 | 034 | 205 | Granite Village | | 12 | 01 | 006 | |
| Glenora | | 12 | 15 | 001 | | Grant Valley | | 12 | 08 | 008 | |
| Glenora Falls | | 12 | 15 | 006 | | Granton | | 12 | 12 | 006 | 220 |
| Glenroy | | 12 | 14 | 006 | | Grantville | | 12 | 16 | 006 | |
| Glenville | | 12 | 11 | 006 | | Granville Beach | | 12 | 05 | 004 | |
| Glenville | | 12 | 15 | 006 | | Granville Centre | | 12 | 05 | 004 | |
| Glenwood | | 12 | 02 | 001 | | Granville Ferry | | 12 | 05 | 004 | |
| Glooscap 35 | IRI | 12 | 07 | 027 | | Granville, Centre | | 12 | 05 | 004 | |
| Goffs | | 12 | 09 | 034 | 205 | Grass Cove | | 12 | 18 | 001 | |
| Gold Brook | | 12 | 18 | 001 | | Gray's Hollow | | 12 | 18 | 006 | |
| Gold River | | 12 | 06 | 009 | | Graywood | | 12 | 05 | 001 | |
| Gold River 21 | IRI | 12 | 06 | 011 | | Great Hill | | 12 | 04 | 010 | |
| Goldboro | | 12 | 13 | 004 | | Great Island | | 12 | 04 | 010 | |
| Goldbrook | | 12 | 18 | 001 | | Great Village | | 12 | 10 | 012 | |
| Goldenville | | 12 | 13 | 001 | | Green Acres | | 12 | 07 | 001 | |
| Goodwood | | 12 | 09 | 034 | 205 | Green Acres | | 12 | 09 | 034 | 205 |
| Goose Cove | | 12 | 18 | 001 | | Green Bay | | 12 | 06 | 001 | |
| Goose Lake | | 12 | 01 | 001 | | Green Brook | | 12 | 12 | 011 | 220 |
| Gordon Summit | | 12 | 12 | 006 | 220 | Green Creek | | 12 | 10 | 001 | 215 |
| Gore | | 12 | 08 | 008 | | Green Island | | 12 | 16 | 001 | |
| Gore, East | | 12 | 08 | 008 | | Green Oaks | | 12 | 10 | 001 | 215 |
| Gormanville | | 12 | 08 | 008 | | Green Point | | 12 | 12 | 011 | 220 |
| Goshen | | 12 | 08 | 001 | | Greendale | | 12 | 14 | 001 | |
| Goshen | | 12 | 09 | 034 | 205 | Greenfield | | 12 | 04 | 010 | |
| Goshen | | 12 | 13 | 001 | | Greenfield | | 12 | 07 | 021 | |
| Gracieville | | 12 | 16 | 011 | | Greenfield | | 12 | 08 | 008 | |
| Grafton | | 12 | 07 | 001 | | Greenfield | | 12 | 10 | 001 | 215 |
| Graham Corner | | 12 | 09 | 034 | 205 | Greenhead Road | | 12 | 09 | 034 | 205 |
| Graham Hill | | 12 | 10 | 001 | 215 | Greenhill | | 12 | 08 | 008 | |
| Grahams Corner | | 12 | 09 | 034 | 205 | Greenhill | | 12 | 11 | 006 | |
| Grand Desert | | 12 | 09 | 034 | 205 | Greenhill | | 12 | 12 | 006 | 220 |

Tableau 7 Index des noms de localité, selon la province et le territoire, 2006 (suite)

| Nom | Genre | PR | DR | SDR | RMR/ AR | Nom | Genre | PR | DR | SDR | RMR/ AR |
|---------------------------------|-----------|-----------|-----------|------------|------------|-------------------------------|------------|-----------|-----------|------------|------------|
| Nouvelle-Écosse (suite) | | | | | | Halfway River Station | | 12 | 11 | 001 | |
| Greenland | | 12 | 05 | 004 | | Halfway River, West | | 12 | 11 | 001 | |
| Greenough | | 12 | 09 | 034 | 205 | Haliburton | | 12 | 12 | 001 | |
| Greenridge Trailer Park | | 12 | 09 | 034 | 205 | Halibut Bay | | 12 | 09 | 034 | 205 |
| Greens Brook | | 12 | 12 | 011 | 220 | Halifax | RGM | 12 | 09 | 034 | 205 |
| Greens Creek | | 12 | 10 | 001 | 215 | Halifax International Airport | | 12 | 09 | 034 | 205 |
| Greens Point | | 12 | 12 | 011 | 220 | Halifax, Canadian Forces Base | | 12 | 09 | 034 | 205 |
| Greenvale | | 12 | 12 | 011 | 220 | Halifax, Subd. A | | 12 | 09 | 034 | 205 |
| Greenville | | 12 | 02 | 004 | | Halifax, Subd. B | | 12 | 09 | 034 | 205 |
| Greenville Station | | 12 | 11 | 014 | | Halifax, Subd. C | | 12 | 09 | 034 | 205 |
| Greenville, Lower | | 12 | 11 | 014 | | Halifax, Subd. D | | 12 | 09 | 034 | 205 |
| Greenville, North | | 12 | 11 | 014 | | Halifax, Subd. E | | 12 | 09 | 034 | 205 |
| Greenwich | | 12 | 07 | 021 | | Halifax, Subd. F | | 12 | 09 | 034 | 205 |
| Greenwich Ridge | | 12 | 07 | 021 | | Halifax, Subd. G | | 12 | 09 | 034 | 205 |
| Greenwold | | 12 | 14 | 001 | | Halifax, Subd. H | | 12 | 09 | 034 | 205 |
| Greenwood | | 12 | 01 | 006 | | Halifax-Dartmouth | | 12 | 09 | 034 | 205 |
| Greenwood | | 12 | 07 | 001 | | Halls Harbour | | 12 | 07 | 016 | 210 |
| Greenwood | | 12 | 09 | 034 | 205 | Hammonds Plains | | 12 | 09 | 034 | 205 |
| Greenwood | | 12 | 12 | 011 | 220 | Hammonds Plains Road | | 12 | 09 | 034 | 205 |
| Greenwood Airport | | 12 | 07 | 001 | | Hampton | | 12 | 05 | 009 | |
| Greenwood Heights | | 12 | 09 | 034 | 205 | Hannamville | | 12 | 05 | 001 | |
| Greenwood Square | | 12 | 07 | 001 | | Hansford | | 12 | 11 | 014 | |
| Greenwood, Canadian Forces Base | | 12 | 07 | 001 | | Hants Border | | 12 | 07 | 021 | |
| Greywood | | 12 | 05 | 001 | | Hantsport | | 12 | 08 | 001 | |
| Grimms Settlement | | 12 | 06 | 001 | | Hantsport | T | 12 | 08 | 004 | |
| Grono Road | | 12 | 09 | 034 | 205 | Happy Mobile Home Park | | 12 | 08 | 008 | |
| Gros Nez | | 12 | 16 | 001 | | Harbour Centre | | 12 | 14 | 001 | |
| Grosses Coques | | 12 | 03 | 001 | | Harbourview | | 12 | 15 | 006 | |
| Grosvenor | | 12 | 13 | 004 | | Harbourview | | 12 | 18 | 001 | |
| Groves Point | | 12 | 17 | 030 | 225 | Harbourville | | 12 | 07 | 001 | |
| Guinea | | 12 | 05 | 004 | | Hard Scrabble | | 12 | 11 | 001 | |
| Gulf Shore | | 12 | 11 | 014 | | Hardwood Hill | | 12 | 12 | 001 | |
| Gull Island | | 12 | 04 | 010 | | Hardwood Hill | | 12 | 17 | 030 | 225 |
| Gull Rock Light | | 12 | 01 | 006 | | Hardwood Lands | | 12 | 08 | 008 | |
| Gulliver Cove | | 12 | 03 | 004 | | Harmony | | 12 | 07 | 001 | |
| Gullivers Cove | | 12 | 03 | 004 | | Harmony | | 12 | 10 | 006 | 215 |
| Gunn Road | | 12 | 12 | 001 | | Harmony Mills | | 12 | 04 | 010 | |
| Gunning Cove | | 12 | 01 | 006 | | Harmony Park | | 12 | 09 | 034 | 205 |
| Guyon Island | | 12 | 17 | 030 | 225 | Harmony Road | | 12 | 10 | 001 | 215 |
| Guysborough | MD | 12 | 13 | 004 | | Harpellville | | 12 | 13 | 001 | |
| Guysborough Intervale | | 12 | 13 | 004 | | Harrietsfield | | 12 | 09 | 034 | 205 |
| Guysborough Trailer Park | | 12 | 13 | 004 | | Harrigan Cove | | 12 | 09 | 034 | 205 |
| Gypsum Mines | | 12 | 08 | 001 | | Harrington | | 12 | 03 | 001 | |
| Habitant | | 12 | 07 | 016 | 210 | Harris Island | | 12 | 02 | 001 | |
| Hacketts Cove | | 12 | 09 | 034 | 205 | Harrison Road | | 12 | 11 | 006 | |
| Haddon Hill | | 12 | 06 | 009 | | Harrison Settlement | | 12 | 11 | 001 | |
| Haddon Hill Subdivision | | 12 | 06 | 009 | | Harriston | | 12 | 06 | 009 | |
| Hadleyville | | 12 | 13 | 004 | | Hartford | | 12 | 11 | 014 | |
| Half Island Cove | | 12 | 13 | 004 | | Hartlen Point | | 12 | 09 | 034 | 205 |
| Half Moon Subdivision | | 12 | 10 | 008 | 215 | Hartlin Settlement | | 12 | 09 | 034 | 205 |
| Halfway Brook | | 12 | 10 | 001 | 215 | Hartling | | 12 | 09 | 034 | 205 |
| Halfway Cove | | 12 | 13 | 004 | | Harts Point | | 12 | 01 | 006 | |
| Halfway River | | 12 | 11 | 001 | | Hartville | | 12 | 08 | 001 | |

Tableau 7 Index des noms de localité, selon la province et le territoire, 2006 (suite)

| Nom | Genre | PR | DR | SDR | RMR/ AR | Nom | Genre | PR | DR | SDR | RMR/ AR |
|--------------------------------|-------|----|----|-----|------------|-----------------------|-------|----|----|-----|------------|
| Nouvelle-Écosse (suite) | | | | | | Highland Hill | | 12 | 18 | 001 | |
| Hartz Point | | 12 | 01 | 006 | | Highland Park | | 12 | 09 | 034 | 205 |
| Hassett | | 12 | 03 | 001 | | Highland Village | | 12 | 10 | 012 | |
| Hastings | | 12 | 05 | 001 | | Hilden | | 12 | 10 | 001 | 215 |
| Hastings | | 12 | 11 | 009 | | Hill Grove | | 12 | 03 | 004 | |
| Hatchet Lake | | 12 | 09 | 034 | 205 | Hillaton | | 12 | 07 | 016 | 210 |
| Havelock | | 12 | 03 | 001 | | Hillcrest | | 12 | 14 | 001 | |
| Havendale | | 12 | 13 | 004 | | Hillgrove | | 12 | 03 | 004 | |
| Havenside | | 12 | 17 | 030 | 225 | Hills Road | | 12 | 17 | 030 | 225 |
| Havre Boucher | | 12 | 14 | 006 | | Hillsboro | | 12 | 15 | 006 | |
| Hawker | | 12 | 16 | 006 | | Hillsborough | | 12 | 15 | 006 | |
| Hawleys Hill | | 12 | 15 | 006 | | Hillsburn | | 12 | 05 | 004 | |
| Hawthorne | | 12 | 15 | 006 | | Hillsdale | | 12 | 15 | 001 | |
| Hay Cove | | 12 | 16 | 011 | | Hillsdale Road | | 12 | 17 | 030 | 225 |
| Hayes Subdivision | | 12 | 07 | 001 | | Hillside | | 12 | 12 | 016 | 220 |
| Hays River | | 12 | 15 | 006 | | Hillside | | 12 | 17 | 030 | 225 |
| Hazel Glen | | 12 | 12 | 008 | 220 | Hillside Boularderie | | 12 | 17 | 030 | 225 |
| Hazel Hill | | 12 | 13 | 004 | | Hillside Mira | | 12 | 17 | 030 | 225 |
| Hazeldale | | 12 | 18 | 001 | | Hillsvale | | 12 | 08 | 008 | |
| Head of Amherst | | 12 | 11 | 009 | | Hilltown | | 12 | 03 | 001 | |
| Head of Chezzetcook | | 12 | 09 | 034 | 205 | Hodson | | 12 | 12 | 001 | |
| Head of Green Harbour | | 12 | 01 | 006 | | Hoegs Corner | | 12 | 10 | 012 | |
| Head of Jeddore | | 12 | 09 | 034 | 205 | Holland Harbour | | 12 | 13 | 001 | |
| Head of Loch Lomond | | 12 | 16 | 011 | | Hollow Bridge | | 12 | 07 | 021 | |
| Head of St. Margaret's Bay | | 12 | 09 | 034 | 205 | Homeville | | 12 | 17 | 030 | 225 |
| Head of St. Margarets Bay | | 12 | 09 | 034 | 205 | Hopewell | | 12 | 12 | 006 | 220 |
| Head of Tide | | 12 | 05 | 004 | | Hoppenderry | | 12 | 13 | 004 | |
| Head of Wallace Bay | | 12 | 11 | 014 | | Horne Settlement | | 12 | 08 | 008 | |
| Heath Bell | | 12 | 12 | 001 | | Hornes Road | | 12 | 17 | 030 | 225 |
| Heathbell | | 12 | 12 | 001 | | Horns Road | | 12 | 17 | 030 | 225 |
| Heather Beach | | 12 | 11 | 009 | | Horton Landing | | 12 | 07 | 021 | |
| Heatherton | | 12 | 14 | 006 | | Hortons Cove | | 12 | 13 | 004 | |
| Hebbs Cross | | 12 | 06 | 001 | | Hortonville | | 12 | 07 | 021 | |
| Hebbville | | 12 | 06 | 001 | | Howie Centre | | 12 | 17 | 030 | 225 |
| Hebron | | 12 | 02 | 004 | | Hub | | 12 | 17 | 030 | 225 |
| Heckman Island | | 12 | 06 | 001 | | Hubbard Point | | 12 | 02 | 001 | |
| Heckmans Island | | 12 | 06 | 001 | | Hubbards | | 12 | 06 | 009 | |
| Hectanooga | | 12 | 03 | 001 | | Hubbards Point | | 12 | 02 | 001 | |
| Hedgeville | | 12 | 12 | 001 | | Hubley | | 12 | 09 | 034 | 205 |
| Hemford | | 12 | 06 | 001 | | Hubley Cove | | 12 | 09 | 034 | 205 |
| Hemford Forest | | 12 | 06 | 001 | | Hubley Mill Lake Road | | 12 | 09 | 034 | 205 |
| Hemlock Hill Trailer Park | | 12 | 12 | 011 | 220 | Hubley Station | | 12 | 09 | 034 | 205 |
| Hennigar | | 12 | 08 | 008 | | Hubleys Subdivision | | 12 | 09 | 034 | 205 |
| Henry Island | | 12 | 15 | 006 | | Humber Park | | 12 | 09 | 034 | 205 |
| Herman Isle | | 12 | 06 | 001 | | Hume, Rear | | 12 | 18 | 001 | |
| Hermans Island | | 12 | 06 | 001 | | Humes Rear | | 12 | 18 | 001 | |
| Herring Cove | | 12 | 09 | 034 | 205 | Hunters Mountain | | 12 | 18 | 001 | |
| Hibernia | | 12 | 04 | 010 | | Hunters Road | | 12 | 15 | 006 | |
| Hidden Valley | | 12 | 05 | 014 | | Huntington | | 12 | 17 | 030 | 225 |
| Higginsville | | 12 | 09 | 034 | 205 | Huntington Point | | 12 | 07 | 016 | 210 |
| High Head | | 12 | 06 | 001 | | Hunts Landing | | 12 | 04 | 010 | |
| Highbury | | 12 | 07 | 011 | 210 | Hunts Point | | 12 | 04 | 010 | |
| Highland Acres | | 12 | 09 | 034 | 205 | Hureauville | | 12 | 16 | 006 | |

Tableau 7 Index des noms de localité, selon la province et le territoire, 2006 (suite)

| Nom | Genre | PR | DR | SDR | RMR/ AR | Nom | Genre | PR | DR | SDR | RMR/ AR |
|--------------------------------|------------|-----------|-----------|------------|------------|-------------------------|-------|----|----|-----|------------|
| Nouvelle-Écosse (suite) | | | | | | Island | | 12 | 12 | 006 | 220 |
| Hyannas | | 12 | 15 | 006 | | Island East River | | 12 | 12 | 011 | 220 |
| Hydrostone | | 12 | 09 | 034 | 205 | Island Point | | 12 | 18 | 001 | |
| Imperoyal | | 12 | 09 | 034 | 205 | Island View | | 12 | 17 | 030 | 225 |
| Indian Brook | | 12 | 18 | 006 | | Island View Subdivision | | 12 | 06 | 009 | |
| Indian Brook 14 | IRI | 12 | 08 | 014 | | Islandview | | 12 | 17 | 030 | 225 |
| Indian Gardens | | 12 | 04 | 010 | | Italy Cross | | 12 | 06 | 001 | |
| Indian Harbour | | 12 | 09 | 034 | 205 | Jackson's Point | | 12 | 11 | 009 | |
| Indian Harbour Lake | | 12 | 13 | 001 | | Jacksons Point | | 12 | 11 | 009 | |
| Indian Path | | 12 | 06 | 001 | | Jacksonville | | 12 | 16 | 006 | |
| Indian Point | | 12 | 06 | 001 | | Jakes Landing | | 12 | 05 | 001 | |
| Indian Point | | 12 | 09 | 034 | 205 | James River | | 12 | 14 | 001 | |
| Inglewood | | 12 | 05 | 009 | | James River Station | | 12 | 14 | 001 | |
| Inglisville | | 12 | 05 | 009 | | James Settlement | | 12 | 09 | 034 | 205 |
| Inglisville, East | | 12 | 05 | 014 | | Jamesville | | 12 | 18 | 001 | |
| Inglisville, West | | 12 | 05 | 009 | | Jamesville West | | 12 | 18 | 001 | |
| Ingomar | | 12 | 01 | 006 | | Jamesville, West | | 12 | 18 | 001 | |
| Ingonish | | 12 | 18 | 006 | | Janvrin Harbour | | 12 | 16 | 001 | |
| Ingonish Beach | | 12 | 18 | 006 | | Janvrin Island | | 12 | 16 | 001 | |
| Ingonish Centre | | 12 | 18 | 006 | | Jeddore Oyster Ponds | | 12 | 09 | 034 | 205 |
| Ingonish Ferry | | 12 | 18 | 006 | | Jefferson | | 12 | 17 | 030 | 225 |
| Ingonish Harbour | | 12 | 18 | 006 | | Jeffersons Subdivision | | 12 | 05 | 001 | |
| Ingonish-Cape North | | 12 | 18 | 006 | | Jersey | | 12 | 11 | 014 | |
| Ingramport | | 12 | 09 | 034 | 205 | Jersey Cove | | 12 | 18 | 006 | |
| Inlet Baddeck | | 12 | 18 | 001 | | Jimtown | | 12 | 14 | 001 | |
| Intervale, North | | 12 | 13 | 004 | | Joggin Bridge | | 12 | 03 | 004 | |
| Intervale, West | | 12 | 13 | 004 | | Joggins | | 12 | 11 | 001 | |
| Inverness | | 12 | 15 | 006 | | Johnson Cove | | 12 | 09 | 034 | 205 |
| Inverness | | 12 | 15 | 011 | | Johnsons Trailer Court | | 12 | 09 | 034 | 205 |
| Inverness Coast | | 12 | 15 | 011 | | Johnstown | | 12 | 16 | 011 | |
| Inverness, Subd. A | SC | 12 | 15 | 011 | | Jollimore | | 12 | 09 | 034 | 205 |
| Inverness, Subd. B | SC | 12 | 15 | 006 | | Jones Harbour | | 12 | 01 | 006 | |
| Inverness, Subd. C | SC | 12 | 15 | 001 | | Jordan Bay | | 12 | 01 | 006 | |
| Inverness-Port Hood | | 12 | 15 | 006 | | Jordan Bay, Lower | | 12 | 01 | 006 | |
| Inverside | | 12 | 15 | 011 | | Jordan Branch | | 12 | 01 | 006 | |
| Iona | | 12 | 18 | 001 | | Jordan Falls | | 12 | 01 | 006 | |
| Iona Rear | | 12 | 18 | 001 | | Jordan Ferry | | 12 | 01 | 006 | |
| Iona, Rear | | 12 | 18 | 001 | | Jordantown | | 12 | 03 | 004 | |
| Ireland | | 12 | 14 | 001 | | Jordanville | | 12 | 13 | 001 | |
| Ireton | | 12 | 02 | 004 | | Joshuas Point | | 12 | 16 | 001 | |
| Irish Cove | | 12 | 17 | 030 | 225 | Jubilee | | 12 | 11 | 006 | |
| Irish Mountain | | 12 | 12 | 011 | 220 | Jubilee | | 12 | 18 | 001 | |
| Irish Vale | | 12 | 17 | 030 | 225 | Judique | | 12 | 15 | 001 | |
| Irishtown Road | | 12 | 11 | 014 | | Judique Intervale | | 12 | 15 | 001 | |
| Irishvale | | 12 | 17 | 030 | 225 | Judique North | | 12 | 15 | 001 | |
| Iron Mines | | 12 | 15 | 006 | | Judique Pond | | 12 | 15 | 001 | |
| Iron Rock | | 12 | 12 | 011 | 220 | Judique South | | 12 | 15 | 001 | |
| Ironbound Island | | 12 | 06 | 009 | | Judique, North | | 12 | 15 | 001 | |
| Ironbound Island, West | | 12 | 06 | 001 | | Judique, Rear Chapel | | 12 | 15 | 001 | |
| Ironville | | 12 | 17 | 030 | 225 | Judique, Rear South | | 12 | 15 | 001 | |
| Isaac's Harbour, North | | 12 | 13 | 004 | | Judique, South | | 12 | 15 | 001 | |
| Isaacs Harbour | | 12 | 13 | 004 | | Juniper Mountain | | 12 | 17 | 030 | 225 |
| Isaacs Harbour North | | 12 | 13 | 004 | | Kaneville | | 12 | 17 | 030 | 225 |

Tableau 7 Index des noms de localité, selon la province et le territoire, 2006 (suite)

| Nom | Genre | PR | DR | SDR | RMR/ AR | Nom | Genre | PR | DR | SDR | RMR/ AR |
|--------------------------------|-----------|-----------|-----------|------------|------------|-------------------------------|-------|----|----|-----|------------|
| Nouvelle-Écosse (suite) | | | | | | Kinsac | | 12 | 09 | 034 | 205 |
| Karsdale | | 12 | 05 | 004 | | Kinsmans Corner | | 12 | 07 | 001 | |
| Kaulback Island | | 12 | 06 | 001 | | Kinsmans Corners | | 12 | 07 | 001 | |
| Kearney Lake | | 12 | 09 | 034 | 205 | Kirkhill | | 12 | 11 | 001 | |
| Keble | | 12 | 10 | 008 | 215 | Kirkmount | | 12 | 12 | 011 | 220 |
| Keddys Corner | | 12 | 07 | 001 | | Kirkwood | | 12 | 15 | 011 | |
| Keeble | | 12 | 10 | 008 | 215 | Kline Heights | | 12 | 09 | 034 | 205 |
| Kelleys Cove | | 12 | 02 | 004 | | Knoydart | | 12 | 12 | 011 | 220 |
| Keltic Lodge | | 12 | 18 | 006 | | Kolbec | | 12 | 11 | 009 | |
| Kemp Head | | 12 | 18 | 001 | | Kolbeck | | 12 | 11 | 009 | |
| Kempt | | 12 | 04 | 010 | | Kraut Point | | 12 | 06 | 001 | |
| Kempt Head | | 12 | 18 | 001 | | Kytes Hill | | 12 | 17 | 030 | 225 |
| Kempt Road | | 12 | 16 | 006 | | L'Archeveque | | 12 | 16 | 011 | |
| Kempt Shore | | 12 | 08 | 001 | | L'Ardoise | | 12 | 16 | 011 | |
| Kempt Town | | 12 | 10 | 008 | 215 | L'Ardoise West | | 12 | 16 | 011 | |
| Kemptown | | 12 | 10 | 008 | 215 | L'Ardoise, Lower | | 12 | 16 | 011 | |
| Kemptville | | 12 | 02 | 004 | | L'Ardoise, West | | 12 | 16 | 011 | |
| Kemptville, Central | | 12 | 02 | 001 | | La Belle | | 12 | 04 | 010 | |
| Kemptville, East | | 12 | 02 | 001 | | La Have | | 12 | 06 | 001 | |
| Kemptville, North | | 12 | 02 | 001 | | La Have Island | | 12 | 06 | 001 | |
| Kenloch | | 12 | 15 | 006 | | La Pointe | | 12 | 15 | 011 | |
| Kennetcook | | 12 | 08 | 008 | | La Prairie | | 12 | 15 | 011 | |
| Kennington Cove | | 12 | 17 | 030 | 225 | LaBelle | | 12 | 04 | 010 | |
| Kent | | 12 | 09 | 034 | 205 | Laconia | | 12 | 06 | 001 | |
| Kent Park | | 12 | 09 | 034 | 205 | Laggan | | 12 | 12 | 011 | 220 |
| Kentville | T | 12 | 07 | 012 | 210 | LaHave | | 12 | 06 | 001 | |
| Kentville | | 12 | 07 | 016 | 210 | LaHave Island | | 12 | 06 | 001 | |
| Kentville-Gaspereau Lake | | 12 | 07 | 011 | 210 | Lairg (New) | | 12 | 12 | 006 | 220 |
| Kenzieville | | 12 | 12 | 011 | 220 | Lake Ainslie Chapel | | 12 | 15 | 006 | |
| Keppoch | | 12 | 14 | 001 | | Lake Ainslie, South Side | | 12 | 15 | 006 | |
| Keppoch | | 12 | 15 | 011 | | Lake Ainslie, West Side | | 12 | 15 | 006 | |
| Kerrowgare | | 12 | 12 | 011 | 220 | Lake Annis | | 12 | 02 | 004 | |
| Kerrs Mill Road | | 12 | 11 | 014 | | Lake Centre | | 12 | 06 | 001 | |
| Ketch Harbour | | 12 | 09 | 034 | 205 | Lake Charlotte | | 12 | 09 | 034 | 205 |
| Kewstoke | | 12 | 15 | 006 | | Lake Doucette | | 12 | 03 | 001 | |
| Killarney | | 12 | 09 | 034 | 205 | Lake Echo | | 12 | 09 | 034 | 205 |
| Kiltarlity | | 12 | 15 | 011 | | Lake Edgmont | | 12 | 09 | 034 | 205 |
| Kingross | | 12 | 15 | 011 | | Lake Egmont | | 12 | 09 | 034 | 205 |
| Kings | | 12 | 07 | 001 | | Lake George | | 12 | 02 | 004 | |
| Kings Head | | 12 | 12 | 011 | 220 | Lake George | | 12 | 07 | 001 | |
| Kings Rest | | 12 | 10 | 012 | | Lake Horton | | 12 | 15 | 001 | |
| Kings, Head | | 12 | 12 | 011 | 220 | Lake Killarney | | 12 | 11 | 009 | |
| Kings, Subd. A | SC | 12 | 07 | 001 | | Lake La Rose | | 12 | 05 | 004 | |
| Kings, Subd. B | SC | 12 | 07 | 016 | 210 | Lake Loon | | 12 | 09 | 034 | 205 |
| Kings, Subd. C | SC | 12 | 07 | 011 | 210 | Lake Major | | 12 | 09 | 034 | 205 |
| Kings, Subd. D | SC | 12 | 07 | 021 | | Lake Midway | | 12 | 03 | 004 | |
| Kingsburg | | 12 | 06 | 001 | | Lake Munroe | | 12 | 05 | 001 | |
| Kingsport | | 12 | 07 | 016 | 210 | Lake O'Law | | 12 | 15 | 011 | |
| Kingston | | 12 | 07 | 001 | | Lake of the Woods | | 12 | 09 | 034 | 205 |
| Kingston East | | 12 | 07 | 001 | | Lake Of The Woods Subdivision | | 12 | 09 | 034 | 205 |
| Kingston Village | | 12 | 07 | 001 | | Lake Paul | | 12 | 07 | 001 | |
| Kingston-Berwick | | 12 | 07 | 001 | | Lake Pleasant | | 12 | 05 | 001 | |
| Kingsville | | 12 | 15 | 001 | | Lake Ramsay | | 12 | 06 | 009 | |

Tableau 7 Index des noms de localité, selon la province et le territoire, 2006 (suite)

| Nom | Genre | PR | DR | SDR | RMR/ AR | Nom | Genre | PR | DR | SDR | RMR/ AR |
|--------------------------------|-------|----|----|-----|------------|------------------------------|-------|----|----|-----|------------|
| Nouvelle-Écosse (suite) | | | | | | Lewistown | | 12 | 03 | 004 | |
| Lake Road | | 12 | 08 | 008 | | Lighthouse Road | | 12 | 03 | 004 | |
| Lake Road | | 12 | 10 | 008 | 215 | Lily Dale | | 12 | 06 | 001 | |
| Lake Road Corner | | 12 | 11 | 001 | | Lily Lake | | 12 | 08 | 008 | |
| Lake Torment | | 12 | 07 | 001 | | Lilydale | | 12 | 06 | 001 | |
| Lake Uist | | 12 | 16 | 011 | | Lime Hill | | 12 | 15 | 001 | |
| Lake William | | 12 | 06 | 001 | | Lime Rock | | 12 | 12 | 006 | 220 |
| Lakedale | | 12 | 13 | 004 | | Limerock | | 12 | 12 | 006 | 220 |
| Lakeland | | 12 | 11 | 001 | | Linacy | | 12 | 12 | 011 | 220 |
| Lakelands | | 12 | 08 | 008 | | Lincolville | | 12 | 13 | 004 | |
| Lakelands | | 12 | 11 | 001 | | Linden | | 12 | 11 | 009 | |
| Lakeside | | 12 | 02 | 004 | | Lindsay Lake | | 12 | 09 | 034 | 205 |
| Lakeside | | 12 | 09 | 034 | 205 | Lindsay Lake Settlement | | 12 | 09 | 034 | 205 |
| Lakevale | | 12 | 14 | 001 | | Lingan | | 12 | 17 | 030 | 225 |
| Lakeview | | 12 | 04 | 010 | | Lingan Road | | 12 | 17 | 030 | 225 |
| Lakeview | | 12 | 07 | 001 | | Linwood | | 12 | 14 | 006 | |
| Lakeview | | 12 | 09 | 034 | 205 | Liscomb | | 12 | 13 | 001 | |
| Lakeville | | 12 | 07 | 001 | | Liscomb Island | | 12 | 13 | 001 | |
| Lanark | | 12 | 14 | 001 | | Liscomb Mills | | 12 | 13 | 001 | |
| Lanesville | | 12 | 10 | 001 | 215 | Liscomb, West | | 12 | 13 | 001 | |
| Lansberg Siding | | 12 | 10 | 008 | 215 | Lismore | | 12 | 12 | 011 | 220 |
| Lansdowne | | 12 | 03 | 004 | | Litchfield | | 12 | 05 | 004 | |
| Lansdowne | | 12 | 12 | 006 | 220 | Little Anse | | 12 | 16 | 001 | |
| Lansdowne Station | | 12 | 12 | 006 | 220 | Little Barachois | | 12 | 16 | 001 | |
| Lantz | | 12 | 08 | 008 | | Little Bass River | | 12 | 10 | 012 | |
| Lapland | | 12 | 06 | 001 | | Little Bras d'Or | | 12 | 17 | 030 | 225 |
| Larrys River | | 12 | 13 | 004 | | Little Bras d'Or South Side | | 12 | 17 | 030 | 225 |
| Latties Brook | | 12 | 08 | 008 | | Little Bras d'Or, South Side | | 12 | 17 | 030 | 225 |
| Lawrencetown | | 12 | 05 | 009 | | Little Brook | | 12 | 03 | 001 | |
| Lawrencetown | | 12 | 09 | 034 | 205 | Little Brook Station | | 12 | 03 | 001 | |
| Lawrencetown Road | | 12 | 09 | 034 | 205 | Little Dover | | 12 | 13 | 004 | |
| Lawrencetown, Upper | | 12 | 09 | 034 | 205 | Little Dyke | | 12 | 10 | 012 | |
| Lawrencetown, West | | 12 | 09 | 034 | 205 | Little Egypt | | 12 | 12 | 011 | 220 |
| Leamington | | 12 | 11 | 006 | | Little Egypt Road | | 12 | 12 | 011 | 220 |
| Leibbin Park | | 12 | 09 | 034 | 205 | Little Forks | | 12 | 11 | 006 | |
| Leiblin Park | | 12 | 09 | 034 | 205 | Little Harbour | | 12 | 01 | 006 | |
| Leicester, East | | 12 | 11 | 009 | | Little Harbour | | 12 | 09 | 034 | 205 |
| Leicester, West | | 12 | 11 | 009 | | Little Harbour | | 12 | 12 | 011 | 220 |
| Leitches Creek | | 12 | 17 | 030 | 225 | Little Harbour | | 12 | 16 | 011 | |
| Leitches Creek Station | | 12 | 17 | 030 | 225 | Little Harbour Road | | 12 | 12 | 011 | 220 |
| Leitches Creek, Upper | | 12 | 17 | 030 | 225 | Little Judique | | 12 | 15 | 006 | |
| Leminster | | 12 | 08 | 001 | | Little Judique Ponds | | 12 | 15 | 006 | |
| Lennox | | 12 | 16 | 001 | | Little Liscomb | | 12 | 13 | 001 | |
| Lennox Passage | | 12 | 16 | 006 | | Little Lorraine | | 12 | 17 | 030 | 225 |
| Lequille | | 12 | 05 | 004 | | Little Mabou | | 12 | 15 | 006 | |
| Lequille, West | | 12 | 05 | 004 | | Little Narrows | | 12 | 18 | 001 | |
| Lesterdale | | 12 | 13 | 004 | | Little Pond | | 12 | 17 | 030 | 225 |
| Leville | | 12 | 06 | 009 | | Little Port L'Hebert | | 12 | 01 | 006 | |
| Lewis Bay West | | 12 | 17 | 030 | 225 | Little River | | 12 | 03 | 004 | |
| Lewis Bay, West | | 12 | 17 | 030 | 225 | Little River | | 12 | 11 | 009 | |
| Lewis Cove Road | | 12 | 16 | 011 | | Little River | | 12 | 15 | 006 | |
| Lewis Lake | | 12 | 09 | 034 | 205 | Little River | | 12 | 18 | 006 | |
| Lewis Mountain | | 12 | 15 | 011 | | Little River Harbour | | 12 | 02 | 001 | |

Tableau 7 Index des noms de localité, selon la province et le territoire, 2006 (suite)

| Nom | Genre | PR | DR | SDR | RMR/ AR | Nom | Genre | PR | DR | SDR | RMR/ AR |
|--------------------------------|----------|-----------|-----------|------------|------------|-------------------------------|-------|----|----|-----|------------|
| Nouvelle-Écosse (suite) | | | | | | Low Landing | | 12 | 04 | 010 | |
| Little Tancook | | 12 | 06 | 001 | | Low Point | | 12 | 15 | 001 | |
| Little Tancook Island | | 12 | 06 | 009 | | Lower Argyle | | 12 | 02 | 001 | |
| Liverpool | | 12 | 04 | 010 | | Lower Barney's River | | 12 | 12 | 011 | 220 |
| Liverpool-Port Joli | | 12 | 04 | 010 | | Lower Barneys River | | 12 | 12 | 011 | 220 |
| Livingstone Cove | | 12 | 14 | 001 | | Lower Blandford | | 12 | 06 | 009 | |
| Lloy | | 12 | 09 | 034 | 205 | Lower Blomidon | | 12 | 07 | 016 | 210 |
| Lloyds | | 12 | 07 | 001 | | Lower Branch | | 12 | 06 | 001 | |
| Loch Ban | | 12 | 15 | 011 | | Lower Burlington | | 12 | 08 | 001 | |
| Loch Broom | | 12 | 12 | 006 | 220 | Lower Caledonia | | 12 | 13 | 001 | |
| Loch Katrine | | 12 | 14 | 006 | | Lower Canard | | 12 | 07 | 016 | 210 |
| Loch Lomond | | 12 | 16 | 011 | | Lower Clarks Harbour | | 12 | 01 | 001 | |
| Loch Lomond West | | 12 | 16 | 011 | | Lower Concession | | 12 | 03 | 001 | |
| Loch Lomond, Head | | 12 | 16 | 011 | | Lower Cove | | 12 | 11 | 001 | |
| Loch Lomond-Grand River | | 12 | 16 | 011 | | Lower Debert | | 12 | 10 | 008 | 215 |
| Lochaber | | 12 | 14 | 001 | | Lower East Chezzetcook | | 12 | 09 | 034 | 205 |
| Lochaber Mines | | 12 | 09 | 034 | 205 | Lower East Pubnico | | 12 | 02 | 001 | |
| Lochside | | 12 | 16 | 001 | | Lower Economy | | 12 | 10 | 012 | |
| Lochside | | 12 | 16 | 011 | | Lower Eel Brook | | 12 | 02 | 001 | |
| Lochview Road | | 12 | 09 | 034 | 205 | Lower Five Islands | | 12 | 10 | 012 | |
| Lockeport | T | 12 | 01 | 009 | | Lower Glencoe | | 12 | 13 | 004 | |
| Lockeport Station | | 12 | 01 | 006 | | Lower Grant Road | | 12 | 06 | 009 | |
| Lockhartville | | 12 | 07 | 021 | | Lower Granville | | 12 | 05 | 004 | |
| Logan Subdivision | | 12 | 12 | 016 | 220 | Lower Greenville | | 12 | 11 | 014 | |
| Loganville | | 12 | 12 | 001 | | Lower Gulf Shore | | 12 | 11 | 014 | |
| Londonderry | | 12 | 10 | 012 | | Lower Hammonds Plains | | 12 | 09 | 034 | 205 |
| Londonderry Station | | 12 | 10 | 012 | | Lower Harmony | | 12 | 10 | 001 | 215 |
| Long Beach | | 12 | 07 | 016 | 210 | Lower Hillsdale | | 12 | 15 | 001 | |
| Long Beach | | 12 | 17 | 030 | 225 | Lower Jordan Bay | | 12 | 01 | 006 | |
| Long Cove | | 12 | 09 | 034 | 205 | Lower Kingsburg | | 12 | 06 | 001 | |
| Long Hill | | 12 | 18 | 001 | | Lower L'Ardoise | | 12 | 16 | 011 | |
| Long Island | | 12 | 17 | 030 | 225 | Lower la Have | | 12 | 06 | 001 | |
| Long Island (North Grand Pre) | | 12 | 07 | 021 | | Lower LaHave | | 12 | 06 | 001 | |
| Long Island Main | | 12 | 17 | 030 | 225 | Lower Lakefield | | 12 | 09 | 034 | 205 |
| Long Point | | 12 | 15 | 001 | | Lower Maccan | | 12 | 11 | 006 | |
| Long Point North | | 12 | 15 | 001 | | Lower Meaghers Grant | | 12 | 09 | 034 | 205 |
| Look Off | | 12 | 07 | 016 | 210 | Lower Meaghers Grant-Meagher- | | 12 | 09 | 034 | 205 |
| Loon Lake | | 12 | 09 | 034 | 205 | Meaghers Grant | | 12 | 09 | 034 | 205 |
| Lorne | | 12 | 12 | 006 | 220 | Lower Melbourne | | 12 | 02 | 004 | |
| Lorne Station | | 12 | 12 | 006 | 220 | Lower Middle River | | 12 | 18 | 001 | |
| Lornevale | | 12 | 10 | 012 | | Lower Middleton | | 12 | 05 | 016 | |
| Lorneville | | 12 | 11 | 009 | | Lower Mount Thom | | 12 | 12 | 001 | |
| Louis Head | | 12 | 01 | 006 | | Lower Mount William | | 12 | 12 | 006 | 220 |
| Louisbourg | | 12 | 17 | 030 | 225 | Lower New Cornwall | | 12 | 06 | 001 | |
| Louisbourg Road | | 12 | 17 | 030 | 225 | Lower Nine Mile River | | 12 | 08 | 008 | |
| Louisbourg Area | | 12 | 17 | 030 | 225 | Lower North Grant | | 12 | 14 | 001 | |
| Louisbourg Road | | 12 | 17 | 030 | 225 | Lower Northfield | | 12 | 06 | 001 | |
| Louisburg, West | | 12 | 17 | 030 | 225 | Lower Ohio | | 12 | 01 | 006 | |
| Louisdale | | 12 | 16 | 006 | | Lower Onslow | | 12 | 10 | 008 | 215 |
| Louisville | | 12 | 12 | 001 | | Lower Overton | | 12 | 02 | 004 | |
| Lourdes | | 12 | 12 | 011 | 220 | Lower Pleasant Valley | | 12 | 10 | 001 | 215 |
| Lovat | | 12 | 12 | 006 | 220 | Lower Prospect | | 12 | 09 | 034 | 205 |
| Love Place Corner | | 12 | 07 | 001 | | Lower River Hébert | | 12 | 11 | 006 | |
| | | | | | | Lower River Inhabitants | | 12 | 16 | 006 | |

Tableau 7 Index des noms de localité, selon la province et le territoire, 2006 (suite)

| Nom | Genre | PR | DR | SDR | RMR/ AR | Nom | Genre | PR | DR | SDR | RMR/ AR |
|--------------------------------|-----------|-----------|-----------|------------|------------|-----------------------|----------|-----------|-----------|------------|------------|
| Nouvelle-Écosse (suite) | | | | | | MacDonalds Glen | | 12 | 15 | 006 | |
| Lower Rose Bay | | 12 | 06 | 001 | | MacIntyre Lake | | 12 | 16 | 006 | |
| Lower Sackville | | 12 | 09 | 034 | 205 | MacIsaacs Mountain | | 12 | 15 | 011 | |
| Lower Sandy Point | | 12 | 01 | 006 | | Mack Lake | | 12 | 07 | 001 | |
| Lower Saulnierville | | 12 | 03 | 001 | | Mackay Road | | 12 | 12 | 001 | |
| Lower Selma | | 12 | 08 | 008 | | MacKays Corner | | 12 | 12 | 001 | |
| Lower Selmah | | 12 | 08 | 008 | | Mackdale | | 12 | 15 | 001 | |
| Lower Shag Harbour | | 12 | 01 | 001 | | Mackenzie Point | | 12 | 15 | 001 | |
| Lower Shinimicas | | 12 | 11 | 009 | | Mackenzie Settlement | | 12 | 10 | 008 | 215 |
| Lower Ship Harbour | | 12 | 09 | 034 | 205 | MacKinnons Brook | | 12 | 15 | 006 | |
| Lower South River | | 12 | 14 | 001 | | MacLeod Settlement | | 12 | 15 | 001 | |
| Lower Springfield | | 12 | 14 | 006 | | MacLeods Point | | 12 | 18 | 001 | |
| Lower St. Esprit | | 12 | 16 | 011 | | MacNeils Vale | | 12 | 18 | 001 | |
| Lower Three Fathom Harbour | | 12 | 09 | 034 | 205 | MacPhees Corner | | 12 | 08 | 008 | |
| Lower Truro | | 12 | 10 | 001 | 215 | MacPherson Lake | | 12 | 13 | 004 | |
| Lower Vaughan | | 12 | 08 | 001 | | Madame Island Area | | 12 | 16 | 001 | |
| Lower Washabuck | | 12 | 18 | 001 | | Maders Cove | | 12 | 06 | 001 | |
| Lower Wedgeport | | 12 | 02 | 001 | | Mahone Bay | T | 12 | 06 | 008 | |
| Lower Welchtown | | 12 | 01 | 006 | | Mahoney Road | | 12 | 08 | 008 | |
| Lower Welshtown | | 12 | 01 | 006 | | Mahoneys Beach | | 12 | 14 | 001 | |
| Lower Wentworth | | 12 | 11 | 014 | | Mahoneys Corner | | 12 | 11 | 014 | |
| Lower West Jeddore | | 12 | 09 | 034 | 205 | Main a Dieu | | 12 | 17 | 030 | 225 |
| Lower West Pubnico | | 12 | 02 | 001 | | Main a Dieu Shore | | 12 | 17 | 030 | 225 |
| Lower West River | | 12 | 14 | 001 | | Main-à-Dieu | | 12 | 17 | 030 | 225 |
| Lower Whitehaven | | 12 | 13 | 004 | | Maitland | | 12 | 06 | 001 | |
| Lower Whitehead | | 12 | 13 | 004 | | Maitland | | 12 | 08 | 008 | |
| Lower Wolfville | | 12 | 07 | 024 | | Maitland Bridge | | 12 | 05 | 001 | |
| Lower Woods Harbour | | 12 | 01 | 001 | | Maitland Forks | | 12 | 06 | 001 | |
| Lucasville | | 12 | 09 | 034 | 205 | Maitland Station | | 12 | 06 | 001 | |
| Lumsden | | 12 | 07 | 021 | | Malagash | | 12 | 11 | 014 | |
| Lumsden Dam | | 12 | 07 | 021 | | Malagash Center | | 12 | 11 | 014 | |
| Lundy | | 12 | 13 | 004 | | Malagash Mine | | 12 | 11 | 014 | |
| Lunenburg | MD | 12 | 06 | 001 | | Malagash Point | | 12 | 11 | 014 | |
| Lunenburg | T | 12 | 06 | 006 | | Malagash Station | | 12 | 11 | 014 | |
| Lydgate | | 12 | 01 | 006 | | Malagash, South Shore | | 12 | 11 | 014 | |
| Lynche River | | 12 | 16 | 011 | | Malagawatch | | 12 | 15 | 001 | |
| Lynn | | 12 | 10 | 012 | | Malay Falls | | 12 | 09 | 034 | 205 |
| Lyons Brook | | 12 | 12 | 001 | | Malignant Cove | | 12 | 14 | 001 | |
| Mabou | | 12 | 15 | 006 | | Manassette Lake | | 12 | 13 | 004 | |
| Mabou Harbour | | 12 | 15 | 006 | | Manchester | | 12 | 13 | 004 | |
| Mabou Harbour Mouth | | 12 | 15 | 006 | | Manchester, Middle | | 12 | 13 | 004 | |
| Mabou Harbour North | | 12 | 15 | 006 | | Manchester, South | | 12 | 13 | 004 | |
| Mabou Mines | | 12 | 15 | 006 | | Manganese Mines | | 12 | 10 | 008 | 215 |
| Mabou Ridge | | 12 | 15 | 006 | | Mansfield | | 12 | 11 | 009 | |
| Mabou Station | | 12 | 15 | 006 | | Mantua | | 12 | 08 | 001 | |
| Mabou, South West | | 12 | 15 | 006 | | Maple Brook | | 12 | 15 | 001 | |
| Mabou, Upper South West | | 12 | 15 | 006 | | Maple Glen Park | | 12 | 06 | 009 | |
| MacAulays Hill | | 12 | 18 | 001 | | Maple Grove | | 12 | 08 | 008 | |
| MacBains Corner | | 12 | 10 | 008 | 215 | Maple Lake | | 12 | 06 | 009 | |
| Maccan | | 12 | 11 | 006 | | Mapleton | | 12 | 11 | 006 | |
| MacCormicks Corner | | 12 | 15 | 006 | | Mapleton, East | | 12 | 11 | 006 | |
| Macdonald Cove | | 12 | 09 | 034 | 205 | Maplewood | | 12 | 06 | 001 | |
| Macdonald Pit | | 12 | 09 | 034 | 205 | Marble Hill | | 12 | 15 | 006 | |

Tableau 7 Index des noms de localité, selon la province et le territoire, 2006 (suite)

| Nom | Genre | PR | DR | SDR | RMR/ AR | Nom | Genre | PR | DR | SDR | RMR/ AR |
|--------------------------------|-------|----|----|-----|------------|------------------------|-------|----|----|-----|------------|
| Nouvelle-Écosse (suite) | | | | | | McAdams Lake | | 12 | 17 | 030 | 225 |
| Marble Mountain | | 12 | 15 | 001 | | McArras Brook | | 12 | 14 | 001 | |
| Marconi | | 12 | 17 | 030 | 225 | McAulays | | 12 | 18 | 001 | |
| Marconi Towers | | 12 | 17 | 030 | 225 | McCallum Settlement | | 12 | 10 | 008 | 215 |
| Margaree | | 12 | 15 | 011 | | McCan River-Springhill | | 12 | 11 | 006 | |
| Margaree Airport | | 12 | 15 | 011 | | McClures Mills | | 12 | 10 | 006 | 215 |
| Margaree Brook | | 12 | 15 | 011 | | McCormack | | 12 | 15 | 006 | |
| Margaree Centre | | 12 | 15 | 011 | | McCreadyville | | 12 | 17 | 030 | 225 |
| Margaree Forks | | 12 | 15 | 011 | | McCurdys Corner | | 12 | 10 | 008 | 215 |
| Margaree Harbour | | 12 | 15 | 011 | | McDonald Glen | | 12 | 15 | 006 | |
| Margaree Valley | | 12 | 15 | 011 | | McGrath Cove | | 12 | 09 | 034 | 205 |
| Margaree-Cheticamp | | 12 | 15 | 011 | | McGrath Subdivision | | 12 | 08 | 008 | |
| Margaretsville | | 12 | 05 | 014 | | McGraths Cove | | 12 | 09 | 034 | 205 |
| Marie Joseph | | 12 | 13 | 001 | | McGraths Mountain | | 12 | 12 | 011 | 220 |
| Marina Park Trailer Park | | 12 | 09 | 034 | 205 | McGray | | 12 | 01 | 001 | |
| Marinette | | 12 | 09 | 034 | 205 | McIntyre Lake | | 12 | 16 | 006 | |
| Marion Bridge | | 12 | 17 | 030 | 225 | McIntyre Mountain | | 12 | 15 | 001 | |
| Marion Bridge Road | | 12 | 17 | 030 | 225 | McIntyres Mountain | | 12 | 15 | 001 | |
| Maroon Hill | | 12 | 09 | 034 | 205 | McKay | | 12 | 10 | 001 | 215 |
| Marriott's Cove | | 12 | 06 | 009 | | McKay Section | | 12 | 08 | 001 | |
| Marriotts Cove | | 12 | 06 | 009 | | McKay Siding | | 12 | 10 | 001 | 215 |
| Marsh | | 12 | 12 | 011 | 220 | McKays Corner | | 12 | 17 | 030 | 225 |
| Marsh Brook | | 12 | 15 | 011 | | McKenzie East Bay | | 12 | 17 | 030 | 225 |
| Marshall's Trailer Park | | 12 | 05 | 004 | | McKinnon Brook | | 12 | 15 | 006 | |
| Marshalls Crossing | | 12 | 12 | 011 | 220 | McKinnons Harbour | | 12 | 18 | 001 | |
| Marshalltown | | 12 | 03 | 004 | | McLellan Brook | | 12 | 12 | 011 | 220 |
| Marshdale | | 12 | 12 | 006 | 220 | McLellans Brook | | 12 | 12 | 011 | 220 |
| Marshes | | 12 | 15 | 001 | | McLellans Mountain | | 12 | 12 | 011 | 220 |
| Marshville | | 12 | 12 | 001 | | McLeod Point | | 12 | 18 | 001 | |
| Marshy Hope | | 12 | 12 | 011 | 220 | McLeod Settlement | | 12 | 15 | 001 | |
| Martin Brook | | 12 | 06 | 001 | | McLeod's Hill | | 12 | 17 | 030 | 225 |
| Martin's River | | 12 | 06 | 001 | | McLeods Crossing | | 12 | 17 | 030 | 225 |
| Martinique | | 12 | 16 | 001 | | Mcnab Cove | | 12 | 16 | 011 | |
| Martinique Beach | | 12 | 09 | 034 | 205 | McNab Island | | 12 | 09 | 034 | 205 |
| Martins Brook | | 12 | 06 | 001 | | McNabs Cove | | 12 | 16 | 011 | |
| Martins Point | | 12 | 06 | 009 | | McNabs Island | | 12 | 09 | 034 | 205 |
| Martins River | | 12 | 06 | 001 | | McNeil Vale | | 12 | 18 | 001 | |
| Martock | | 12 | 08 | 001 | | McNutt Island | | 12 | 01 | 006 | |
| Marvins Island | | 12 | 06 | 009 | | McNutts Island | | 12 | 01 | 006 | |
| Marydale | | 12 | 14 | 006 | | McPhees Corner | | 12 | 08 | 008 | |
| Maryvale | | 12 | 14 | 001 | | McPhersons Ferry | | 12 | 16 | 006 | |
| Maryville | | 12 | 15 | 001 | | McPhersons Mills | | 12 | 12 | 011 | 220 |
| Mason Island | | 12 | 06 | 001 | | Meadow | | 12 | 18 | 001 | |
| Mason Point | | 12 | 15 | 006 | | Meadow Green | | 12 | 14 | 006 | |
| Masons Beach | | 12 | 06 | 001 | | Meadow Springs | | 12 | 12 | 011 | 220 |
| Masons Point | | 12 | 09 | 034 | 205 | Meadows Road | | 12 | 17 | 030 | 225 |
| Masstown | | 12 | 10 | 008 | 215 | Meadowvale | | 12 | 05 | 001 | |
| Mattatall Lake | | 12 | 10 | 008 | 215 | Meadowvale | | 12 | 10 | 001 | 215 |
| Mattie | | 12 | 14 | 006 | | Meadowville | | 12 | 12 | 001 | |
| Mattie Settlement | | 12 | 14 | 006 | | Meadowville Station | | 12 | 12 | 001 | |
| Mavillette | | 12 | 03 | 001 | | Meagher | | 12 | 04 | 010 | |
| Maxwellton | | 12 | 03 | 001 | | Meagher | | 12 | 09 | 034 | 205 |
| Mayflower | | 12 | 03 | 001 | | Meaghers Grant | | 12 | 09 | 034 | 205 |

Tableau 7 Index des noms de localité, selon la province et le territoire, 2006 (suite)

| Nom | Genre | PR | DR | SDR | RMR/ AR | Nom | Genre | PR | DR | SDR | RMR/ AR |
|--------------------------------|------------|-----------|-----------|------------|------------|------------------------------------|------------|-----------|-----------|------------|------------|
| Nouvelle-Écosse (suite) | | | | | | Middle Porters Lake | | 12 | 09 | 034 | 205 |
| Meaghers Grant Road | | 12 | 09 | 034 | 205 | Middle River | | 12 | 06 | 009 | |
| Meaghers Grant, Lower | | 12 | 09 | 034 | 205 | Middle River | | 12 | 18 | 001 | |
| Meander | | 12 | 08 | 001 | | Middle River Road | | 12 | 06 | 009 | |
| Meat Cove | | 12 | 15 | 011 | | Middle River, Centre | | 12 | 18 | 001 | |
| Medford | | 12 | 07 | 016 | 210 | Middle River-Stellarton | | 12 | 12 | 006 | 220 |
| Medway | | 12 | 04 | 010 | | Middle Sackville | | 12 | 09 | 034 | 205 |
| Medway River-Brooklyn | | 12 | 04 | 010 | | Middle Stewiacke | | 12 | 10 | 001 | 215 |
| Meiklefield | | 12 | 12 | 011 | 220 | Middle Village | | 12 | 09 | 034 | 205 |
| Meiseners | | 12 | 06 | 001 | | Middle West Pubnico | | 12 | 02 | 001 | |
| Meiseners Section | | 12 | 06 | 001 | | Middleboro | | 12 | 11 | 014 | |
| Meisner's Point Road | | 12 | 09 | 034 | 205 | Middleboro, North | | 12 | 11 | 014 | |
| Melanson | | 12 | 07 | 021 | | Middlefield | | 12 | 04 | 010 | |
| Melanson Mountain | | 12 | 07 | 021 | | Middleton | T | 12 | 05 | 016 | |
| Melbourne | | 12 | 02 | 004 | | Middleton | | 12 | 10 | 008 | 215 |
| Melford | | 12 | 15 | 001 | | Middleton | | 12 | 14 | 001 | |
| Melmerby Beach | | 12 | 12 | 011 | 220 | Middleton Area | | 12 | 05 | 014 | |
| Melrose | | 12 | 13 | 001 | | Middleton Corner | | 12 | 10 | 008 | 215 |
| Melrose Hill | | 12 | 15 | 006 | | Middlewood | | 12 | 06 | 001 | |
| Melvorn Square | | 12 | 05 | 014 | | Midville Branch | | 12 | 06 | 001 | |
| Melville | | 12 | 12 | 001 | | Milford | | 12 | 05 | 001 | |
| Melville Cove | | 12 | 09 | 034 | 205 | Milford | | 12 | 08 | 008 | |
| Membertou 28B | IRI | 12 | 17 | 008 | 225 | Milford Corner | | 12 | 03 | 004 | |
| Merigomish | | 12 | 12 | 011 | 220 | Milford Haven | | 12 | 13 | 004 | |
| Merigomish Harbour 31 | IRI | 12 | 12 | 023 | 220 | Milford Station | | 12 | 08 | 008 | |
| Merigomish-New Glasgow | | 12 | 12 | 011 | 220 | Milford, South | | 12 | 05 | 001 | |
| Merland | | 12 | 14 | 006 | | Milford-Dalhousie | | 12 | 05 | 001 | |
| Mersey Point | | 12 | 04 | 010 | | Militia Point | | 12 | 15 | 001 | |
| Mersey Townsite | | 12 | 04 | 010 | | Mill Brook | | 12 | 10 | 008 | 215 |
| Meteghan | | 12 | 03 | 001 | | Mill Cove | | 12 | 06 | 009 | |
| Meteghan Centre | | 12 | 03 | 001 | | Mill Cove, Canadian Forces Station | | 12 | 06 | 009 | |
| Meteghan River | | 12 | 03 | 001 | | Mill Creek | | 12 | 11 | 001 | |
| Meteghan Station | | 12 | 03 | 001 | | Mill Creek | | 12 | 17 | 030 | 225 |
| Micmac | | 12 | 08 | 014 | | Mill Lake | | 12 | 06 | 009 | |
| Micmac | | 12 | 12 | 011 | 220 | Mill Pond | | 12 | 17 | 030 | 225 |
| Micmac Village | | 12 | 09 | 034 | 205 | Mill Road | | 12 | 06 | 009 | |
| Micmic Lake | | 12 | 09 | 034 | 205 | Mill Section | | 12 | 08 | 001 | |
| Middle Barneys River | | 12 | 12 | 011 | 220 | Mill Stream | | 12 | 12 | 006 | 220 |
| Middle Beaver Bank | | 12 | 09 | 034 | 205 | Mill Village | | 12 | 04 | 010 | |
| Middle Beaverbank | | 12 | 09 | 034 | 205 | Mill Village | | 12 | 08 | 008 | |
| Middle Cape | | 12 | 17 | 030 | 225 | Millbrook | | 12 | 10 | 003 | 215 |
| Middle Clyde River | | 12 | 01 | 001 | | Millbrook | | 12 | 12 | 006 | 220 |
| Middle Country Harbour | | 12 | 13 | 004 | | Millbrook 27 | IRI | 12 | 10 | 003 | 215 |
| Middle East Pubnico | | 12 | 02 | 001 | | Miller Creek | | 12 | 08 | 001 | |
| Middle Harbour | | 12 | 18 | 006 | | Miller Road | | 12 | 11 | 014 | |
| Middle la Have Ferry | | 12 | 06 | 001 | | Millers Corner | | 12 | 08 | 008 | |
| Middle LaHave | | 12 | 06 | 001 | | Millers Corner | | 12 | 11 | 006 | |
| Middle Manchester | | 12 | 13 | 004 | | Millstream | | 12 | 12 | 006 | 220 |
| Middle Melford | | 12 | 13 | 004 | | Millsville | | 12 | 12 | 001 | |
| Middle Musquodoboit | | 12 | 09 | 034 | 205 | Millvale | | 12 | 11 | 006 | |
| Middle New Cornwall | | 12 | 06 | 001 | | Millview | | 12 | 09 | 034 | 205 |
| Middle Ohio | | 12 | 01 | 006 | | Millview Station | | 12 | 09 | 034 | 205 |
| Middle Pereaux | | 12 | 07 | 016 | 210 | Millville | | 12 | 07 | 001 | |

Tableau 7 Index des noms de localité, selon la province et le territoire, 2006 (suite)

| Nom | Genre | PR | DR | SDR | RMR/ AR | Nom | Genre | PR | DR | SDR | RMR/ AR |
|--------------------------------|-------|----|----|-----|------------|-----------------------------|----------|-----------|-----------|------------|------------|
| Nouvelle-Écosse (suite) | | | | | | Mosher Island | | 12 | 06 | 001 | |
| Millville Boulardarie | | 12 | 17 | 030 | 225 | Mosher Road | | 12 | 08 | 008 | |
| Millville Boularderie | | 12 | 17 | 030 | 225 | Mosher's Corner | | 12 | 05 | 014 | |
| Milton | | 12 | 02 | 006 | | Moshers Corner | | 12 | 05 | 014 | |
| Milton | | 12 | 04 | 010 | | Moshers Island | | 12 | 06 | 001 | |
| Milton Highlands | | 12 | 02 | 006 | | Mosherville | | 12 | 08 | 001 | |
| Minasville | | 12 | 08 | 008 | | Mossman Corner | | 12 | 06 | 001 | |
| Mineral Rock | | 12 | 17 | 030 | 225 | Mount Adam | | 12 | 12 | 011 | 220 |
| Minesville | | 12 | 09 | 034 | 205 | Mount Auburn | | 12 | 16 | 011 | |
| Mineville | | 12 | 09 | 034 | 205 | Mount Denson | | 12 | 08 | 001 | |
| Mink Cove | | 12 | 03 | 004 | | Mount Hanley | | 12 | 05 | 014 | |
| Minudie | | 12 | 11 | 001 | | Mount Hanly | | 12 | 05 | 009 | |
| Mira Gut | | 12 | 17 | 030 | 225 | Mount Merrit | | 12 | 04 | 010 | |
| Mira Road | | 12 | 17 | 030 | 225 | Mount Pleasant | | 12 | 03 | 004 | |
| Miramichi | | 12 | 15 | 006 | | Mount Pleasant | | 12 | 04 | 010 | |
| Mitchell Bay | | 12 | 09 | 034 | 205 | Mount Pleasant | | 12 | 06 | 001 | |
| Mochelle | | 12 | 05 | 004 | | Mount Pleasant | | 12 | 11 | 009 | |
| Molega | | 12 | 04 | 010 | | Mount Pleasant | | 12 | 15 | 011 | |
| Molega Gold Mines | | 12 | 04 | 010 | | Mount Rose | | 12 | 05 | 009 | |
| Monastery | | 12 | 14 | 006 | | Mount St. Vincent | | 12 | 09 | 034 | 205 |
| Money Point | | 12 | 18 | 006 | | Mount Thom | | 12 | 12 | 001 | |
| Monks Cove | | 12 | 09 | 034 | 205 | Mount Thom, Upper | | 12 | 12 | 001 | |
| Monks Head | | 12 | 14 | 006 | | Mount Uniacke | | 12 | 08 | 008 | |
| Montague Gold Mines | | 12 | 09 | 034 | 205 | Mount Uniacke Gold District | | 12 | 08 | 008 | |
| Montague Mines | | 12 | 09 | 034 | 205 | Mount Uniacke Gold Mines | | 12 | 08 | 001 | |
| Montavista | | 12 | 08 | 008 | | Mount William | | 12 | 12 | 006 | 220 |
| Montreal Hill | | 12 | 12 | 006 | 220 | Mount Young | | 12 | 15 | 006 | |
| Montrose | | 12 | 10 | 012 | | Mountain Front | | 12 | 07 | 016 | 210 |
| Moody Park | | 12 | 09 | 034 | 205 | Mountain Road | | 12 | 12 | 001 | |
| Moodys Corner | | 12 | 03 | 001 | | Mountville | | 12 | 12 | 011 | 220 |
| Moose Brook | | 12 | 08 | 008 | | Mulgrave | T | 12 | 13 | 008 | |
| Moose Harbour | | 12 | 04 | 010 | | Mulgrave | | 12 | 15 | 001 | |
| Moose Hill | | 12 | 04 | 010 | | Mulgrave Park | | 12 | 09 | 034 | 205 |
| Moose River | | 12 | 11 | 006 | | Mull River | | 12 | 15 | 006 | |
| Moose River | | 12 | 12 | 011 | 220 | Munro Point | | 12 | 18 | 001 | |
| Moose River Gold Mines | | 12 | 09 | 034 | 205 | Munroe Bridge | | 12 | 15 | 001 | |
| Moosehead | | 12 | 09 | 034 | 205 | Murchyville | | 12 | 09 | 034 | 205 |
| Mooseland | | 12 | 09 | 034 | 205 | Murphy | | 12 | 15 | 011 | |
| Morar | | 12 | 14 | 001 | | Murphy Cove | | 12 | 09 | 034 | 205 |
| Morden | | 12 | 07 | 001 | | Murphy Lake | | 12 | 07 | 011 | 210 |
| Morden Road | | 12 | 07 | 001 | | Murray | | 12 | 18 | 006 | |
| Morgansville | | 12 | 03 | 004 | | Murray Siding | | 12 | 10 | 008 | 215 |
| Morganville | | 12 | 03 | 004 | | Murrayfield | | 12 | 12 | 001 | |
| Morien | | 12 | 17 | 030 | 225 | Murrays Siding | | 12 | 10 | 001 | 215 |
| Morien Hill | | 12 | 17 | 030 | 225 | Mushaboom | | 12 | 09 | 034 | 205 |
| Morien Junction | | 12 | 17 | 030 | 225 | Musquodoboit Harbour | | 12 | 09 | 034 | 205 |
| Morris Island | | 12 | 02 | 001 | | Musquodoboit-Ship Harbour | | 12 | 09 | 034 | 205 |
| Morrison Road | | 12 | 17 | 030 | 225 | Myers Point | | 12 | 09 | 034 | 205 |
| Morristown | | 12 | 07 | 001 | | Nappan | | 12 | 11 | 006 | |
| Morristown | | 12 | 14 | 001 | | Nappan Station | | 12 | 11 | 006 | |
| Moschelle | | 12 | 05 | 004 | | Naugle | | 12 | 09 | 034 | 205 |
| Moser River | | 12 | 09 | 034 | 205 | Nauglers Settlement | | 12 | 09 | 034 | 205 |
| Mosers Island | | 12 | 09 | 034 | 205 | Navy Island Cove | | 12 | 09 | 034 | 205 |

Tableau 7 Index des noms de localité, selon la province et le territoire, 2006 (suite)

| Nom | Genre | PR | DR | SDR | RMR/ AR | Nom | Genre | PR | DR | SDR | RMR/ AR |
|--------------------------------|------------|-----------|-----------|------------|------------|-------------------------|-------|----|----|-----|------------|
| Nouvelle-Écosse (suite) | | | | | | New Salem | | 12 | 11 | 001 | |
| Necum Teuch | | 12 | 09 | 034 | 205 | New Town | | 12 | 13 | 001 | |
| Neil Harbour | | 12 | 18 | 006 | | New Truro Road | | 12 | 10 | 008 | 215 |
| Neil's Harbour | | 12 | 18 | 006 | | New Tuskent | | 12 | 03 | 001 | |
| Neils Harbour | | 12 | 18 | 006 | | New Victoria | | 12 | 17 | 030 | 225 |
| Nevada Valley | | 12 | 15 | 006 | | New Waterford | | 12 | 17 | 030 | 225 |
| New Aberdeen | | 12 | 17 | 030 | 225 | New Yarmouth | | 12 | 11 | 001 | |
| New Albany | | 12 | 04 | 010 | | Newburn | | 12 | 06 | 001 | |
| New Albany | | 12 | 05 | 001 | | Newburne | | 12 | 06 | 001 | |
| New Annan, East | | 12 | 10 | 008 | 215 | Newcomb Corner | | 12 | 09 | 034 | 205 |
| New Boston | | 12 | 17 | 030 | 225 | Newcombe | | 12 | 06 | 001 | |
| New Britain | | 12 | 10 | 012 | | Newcombville | | 12 | 06 | 001 | |
| New Campbellton | | 12 | 18 | 001 | | Newellton | | 12 | 01 | 001 | |
| New Canaan | | 12 | 11 | 006 | | Newport | | 12 | 08 | 001 | |
| New Canada | | 12 | 06 | 001 | | Newport Corner | | 12 | 08 | 001 | |
| New Chester | | 12 | 13 | 001 | | Newport Landing | | 12 | 08 | 001 | |
| New Cornwall | | 12 | 06 | 001 | | Newport Station | | 12 | 08 | 001 | |
| New Cumberland | | 12 | 06 | 001 | | Newton Mills | | 12 | 10 | 001 | 215 |
| New Dominion | | 12 | 17 | 030 | 225 | Newtonville | | 12 | 07 | 021 | |
| New Dublin | | 12 | 08 | 008 | | Newtown | | 12 | 13 | 001 | |
| New Edinburgh | | 12 | 03 | 001 | | Newville | | 12 | 11 | 006 | |
| New Elm | | 12 | 06 | 001 | | Nichol Island | | 12 | 09 | 034 | 205 |
| New France | | 12 | 03 | 004 | | Nicholsville | | 12 | 07 | 001 | |
| New France | | 12 | 14 | 006 | | Nictaux | | 12 | 05 | 014 | |
| New Gairloch | | 12 | 12 | 006 | 220 | Nictaux East | | 12 | 05 | 001 | |
| New Gairlock | | 12 | 12 | 006 | 220 | Nictaux Falls | | 12 | 05 | 014 | |
| New Germany | | 12 | 06 | 001 | | Nictaux South | | 12 | 05 | 014 | |
| New Glasgow | T | 12 | 12 | 014 | 220 | Nictaux West | | 12 | 05 | 014 | |
| New Glasgow-Merigomish | | 12 | 12 | 011 | 220 | Nictaux, East | | 12 | 05 | 001 | |
| New Glen | | 12 | 18 | 001 | | Nictaux, South | | 12 | 05 | 014 | |
| New Grafton | | 12 | 04 | 010 | | Nictaux, West | | 12 | 05 | 014 | |
| New Harbour | | 12 | 06 | 009 | | Nine Mile River | | 12 | 08 | 008 | |
| New Harbour | | 12 | 13 | 004 | | Nineveh | | 12 | 06 | 001 | |
| New Harbour Cape North | | 12 | 18 | 006 | | Nineveh | | 12 | 18 | 001 | |
| New Harbour East | | 12 | 13 | 004 | | Noel | | 12 | 08 | 008 | |
| New Harbour West | | 12 | 13 | 004 | | Noel Road | | 12 | 08 | 008 | |
| New Harbour, East | | 12 | 13 | 004 | | Noel Road, North | | 12 | 08 | 008 | |
| New Harbour, Lower | | 12 | 13 | 004 | | Noel Shore | | 12 | 08 | 008 | |
| New Harbour, Upper | | 12 | 13 | 004 | | Norman Lake Subdivision | | 12 | 08 | 008 | |
| New Harbour, West | | 12 | 13 | 004 | | North Ainslie | | 12 | 15 | 011 | |
| New Harris | | 12 | 18 | 001 | | North Alton | | 12 | 07 | 011 | 210 |
| New Harris Forks | | 12 | 18 | 001 | | North Beaver Bank | | 12 | 08 | 008 | |
| New Harris Settlement | | 12 | 18 | 001 | | North Berwick | | 12 | 07 | 001 | |
| New Haven | | 12 | 18 | 006 | | North Billtown | | 12 | 07 | 001 | |
| New Lairg | | 12 | 12 | 006 | 220 | North Bloomfield | | 12 | 12 | 011 | 220 |
| New Minas | | 12 | 07 | 011 | 210 | North Brookfield | | 12 | 04 | 010 | |
| New Prospect | | 12 | 11 | 006 | | North Cape Highlands | | 12 | 15 | 006 | |
| New Road | | 12 | 09 | 034 | 205 | North Chegoggin | | 12 | 02 | 004 | |
| New Ross | | 12 | 06 | 009 | | North Cobequid Shore | | 12 | 10 | 012 | |
| New Ross Road | | 12 | 07 | 011 | 210 | North Dartmouth | | 12 | 09 | 034 | 205 |
| New Ross 20 | IRI | 12 | 06 | 016 | | North Earltown | | 12 | 10 | 008 | 215 |
| New Russel | | 12 | 06 | 009 | | North East Harbour | | 12 | 01 | 006 | |
| New Russell | | 12 | 06 | 009 | | North East Mabou | | 12 | 15 | 006 | |

Tableau 7 Index des noms de localité, selon la province et le territoire, 2006 (suite)

| Nom | Genre | PR | DR | SDR | RMR/ AR | Nom | Genre | PR | DR | SDR | RMR/ AR |
|--------------------------------|-------|----|----|-----|------------|---------------------------------|----------|-----------|-----------|------------|------------|
| Nouvelle-Écosse (suite) | | | | | | Northwest Cove | | 12 | 06 | 009 | |
| North East Margaree | | 12 | 15 | 011 | | Norwood | | 12 | 02 | 004 | |
| North East Point | | 12 | 01 | 001 | | Nuttby | | 12 | 10 | 008 | 215 |
| North Fourchu | | 12 | 16 | 011 | | Nyanza | | 12 | 18 | 001 | |
| North Framboise | | 12 | 16 | 011 | | Oak Hill | | 12 | 06 | 001 | |
| North Glen | | 12 | 17 | 030 | 225 | Oak Island | | 12 | 06 | 009 | |
| North Grand Pré | | 12 | 07 | 021 | | Oak Leaf Subdivision | | 12 | 09 | 034 | 205 |
| North Grant | | 12 | 14 | 001 | | Oak Park | | 12 | 01 | 001 | |
| North Grant Trailer Court | | 12 | 14 | 001 | | Oakfield | | 12 | 09 | 034 | 205 |
| North Greenville | | 12 | 11 | 014 | | Oakfield | | 12 | 17 | 030 | 225 |
| North Greville | | 12 | 11 | 001 | | Oakfield Subdivision | | 12 | 17 | 030 | 225 |
| North Gut, St. Ann's | | 12 | 18 | 001 | | Oakland | | 12 | 06 | 001 | |
| North Highlands | | 12 | 15 | 006 | | Oasis Trailer Court | | 12 | 14 | 001 | |
| North Intervale | | 12 | 13 | 004 | | Oban | | 12 | 16 | 006 | |
| North Kemptville | | 12 | 02 | 004 | | Ocean View Estates Trailer Park | | 12 | 09 | 034 | 205 |
| North Kingston | | 12 | 07 | 001 | | Oceanview | | 12 | 17 | 030 | 225 |
| North Lakevale | | 12 | 14 | 001 | | Ogden | | 12 | 13 | 004 | |
| North Lochaber | | 12 | 14 | 001 | | Ogden, North | | 12 | 13 | 004 | |
| North Medford | | 12 | 07 | 016 | 210 | Ogilvie | | 12 | 07 | 001 | |
| North Meiklefield | | 12 | 12 | 011 | 220 | Ohio | | 12 | 02 | 004 | |
| North Middleboro | | 12 | 11 | 014 | | Ohio | | 12 | 03 | 001 | |
| North Noel Road | | 12 | 08 | 008 | | Ohio | | 12 | 14 | 001 | |
| North Ogden | | 12 | 13 | 004 | | Ohio West | | 12 | 14 | 001 | |
| North Preston | | 12 | 09 | 034 | 205 | Ohio Weymouth | | 12 | 03 | 004 | |
| North Range | | 12 | 03 | 004 | | Ohio, Middle | | 12 | 01 | 006 | |
| North Range Corner | | 12 | 03 | 004 | | Ohio, Upper | | 12 | 01 | 006 | |
| North Range-North Range Corner | | 12 | 03 | 004 | | Old Barns | | 12 | 10 | 001 | 215 |
| North River | | 12 | 06 | 001 | | Old Cobequid Road | | 12 | 09 | 034 | 205 |
| North River | | 12 | 10 | 008 | 215 | Old Holland Road | | 12 | 09 | 034 | 205 |
| North River Bridge | | 12 | 18 | 001 | | Old Mineville | | 12 | 09 | 034 | 205 |
| North River Centre | | 12 | 18 | 001 | | Old Riverside | | 12 | 13 | 004 | |
| North Riverside | | 12 | 13 | 004 | | Oldham | | 12 | 09 | 034 | 205 |
| North Salem | | 12 | 08 | 008 | | Oliver | | 12 | 10 | 008 | 215 |
| North Shore | | 12 | 11 | 014 | | Onslow | | 12 | 10 | 008 | 215 |
| North Shore | | 12 | 18 | 006 | | Onslow Mountain | | 12 | 10 | 008 | 215 |
| North Side Whycomagh Bay | | 12 | 15 | 006 | | Onslow, Central | | 12 | 10 | 008 | 215 |
| North Sydney | | 12 | 17 | 030 | 225 | Onslow, Upper | | 12 | 10 | 008 | 215 |
| North Wallace | | 12 | 11 | 014 | | Orangedale | | 12 | 15 | 001 | |
| North Wallace Bay | | 12 | 11 | 014 | | Orangedale East | | 12 | 15 | 001 | |
| North West Arm | | 12 | 17 | 030 | 225 | Orangedale, East | | 12 | 15 | 001 | |
| North West Cove | | 12 | 06 | 009 | | Oregon | | 12 | 18 | 006 | |
| North West Harbour | | 12 | 01 | 006 | | Osborne Harbour | | 12 | 01 | 006 | |
| North Williamston | | 12 | 05 | 009 | | Osborne Head | | 12 | 09 | 034 | 205 |
| Northeast Mabou | | 12 | 15 | 006 | | Ostrea Lake | | 12 | 09 | 034 | 205 |
| Northfield | | 12 | 04 | 010 | | Ottawa Brook | | 12 | 18 | 001 | |
| Northfield | | 12 | 06 | 001 | | Otter Brook | | 12 | 10 | 001 | 215 |
| Northfield | | 12 | 08 | 008 | | Otter Point | | 12 | 06 | 009 | |
| Northport | | 12 | 11 | 009 | | Outram | | 12 | 05 | 009 | |
| Norths | | 12 | 07 | 016 | 210 | Ovens Park | | 12 | 06 | 001 | |
| Norths Corner | | 12 | 07 | 016 | 210 | Overton | | 12 | 02 | 004 | |
| Northside East Bay | | 12 | 17 | 030 | 225 | Owl's Head Harbour | | 12 | 09 | 034 | 205 |
| Northville | | 12 | 07 | 016 | 210 | Owls Head Harbour | | 12 | 09 | 034 | 205 |
| Northwest | | 12 | 06 | 001 | | Oxford | T | 12 | 11 | 012 | |

Tableau 7 Index des noms de localité, selon la province et le territoire, 2006 (suite)

| Nom | Genre | PR | DR | SDR | RMR/ AR | Nom | Genre | PR | DR | SDR | RMR/ AR |
|--------------------------------|------------|-----------|-----------|------------|------------|------------------------------|-----------|-----------|-----------|------------|------------|
| Nouvelle-Écosse (suite) | | | | | | Phinneys Cove | | 12 | 05 | 009 | |
| Oxford Junction | | 12 | 11 | 014 | | Pictou | T | 12 | 12 | 004 | |
| Oyster Pond | | 12 | 09 | 034 | 205 | Pictou | | 12 | 12 | 011 | 220 |
| Oyster Pond | | 12 | 18 | 001 | | Pictou Island | | 12 | 12 | 001 | |
| Oyster Ponds | | 12 | 09 | 034 | 205 | Pictou Landing | | 12 | 12 | 011 | 220 |
| Pace Settlement | | 12 | 09 | 034 | 205 | Pictou, Subd. A | SC | 12 | 12 | 001 | |
| Panuke Road | | 12 | 08 | 001 | | Pictou, Subd. B | SC | 12 | 12 | 006 | 220 |
| Paradise | | 12 | 05 | 009 | | Pictou, Subd. C | SC | 12 | 12 | 011 | 220 |
| Paradise, West | | 12 | 05 | 009 | | Pictou-River John | | 12 | 12 | 001 | |
| Parkdale | | 12 | 06 | 001 | | Piedmont | | 12 | 12 | 011 | 220 |
| Parkdale | | 12 | 09 | 034 | 205 | Pigott Lake | | 12 | 08 | 008 | |
| Parker Road | | 12 | 07 | 001 | | Pine Crest Subdivision | | 12 | 07 | 016 | 210 |
| Parkers Cove | | 12 | 05 | 004 | | Pine Grove | | 12 | 06 | 001 | |
| Parrsboro | T | 12 | 11 | 002 | | Pine Grove Trailer Court | | 12 | 09 | 034 | 205 |
| Parrsborough Airport | | 12 | 11 | 001 | | Pine Tree | | 12 | 12 | 011 | 220 |
| Parrsborough Shore | | 12 | 11 | 001 | | Pine Wood Hill | | 12 | 08 | 008 | |
| Parsons Trailer Park | | 12 | 05 | 001 | | Pinehurst | | 12 | 06 | 001 | |
| Passchendaele | | 12 | 17 | 030 | 225 | Pinevale | | 12 | 14 | 001 | |
| Pearl Island | | 12 | 06 | 009 | | Pinewood Estates-Royal Oakes | | 12 | 07 | 011 | 210 |
| Peas Brook | | 12 | 13 | 004 | | Pinkney Point | | 12 | 02 | 004 | |
| Pease Island | | 12 | 02 | 001 | | Pinkneys Point | | 12 | 02 | 004 | |
| Peases Island | | 12 | 02 | 001 | | Piper Glen | | 12 | 15 | 011 | |
| Peck Meadow Corner | | 12 | 07 | 021 | | Pipers Cove | | 12 | 17 | 030 | 225 |
| Peebles Point | | 12 | 16 | 006 | | Pipers Glen | | 12 | 15 | 011 | |
| Peggy's Cove | | 12 | 09 | 034 | 205 | Pirate Harbour | | 12 | 13 | 004 | |
| Peggy's Cove-Sambro | | 12 | 09 | 034 | 205 | Pitcher Farm | | 12 | 14 | 001 | |
| Peggys Cove | | 12 | 09 | 034 | 205 | Pitchers Farm | | 12 | 14 | 001 | |
| Pembroke | | 12 | 02 | 004 | | Plainfield | | 12 | 12 | 001 | |
| Pembroke | | 12 | 08 | 001 | | Plaister Mines | | 12 | 18 | 001 | |
| Pembroke | | 12 | 10 | 001 | 215 | Plaster Cove | | 12 | 18 | 001 | |
| Pembroke Shore | | 12 | 02 | 004 | | Plateau | | 12 | 15 | 011 | |
| Pennal 19 | IRI | 12 | 06 | 014 | | Pleasant Bay | | 12 | 15 | 011 | |
| Pennant | | 12 | 09 | 034 | 205 | Pleasant Harbour | | 12 | 09 | 034 | 205 |
| Pensey Head | | 12 | 09 | 034 | 205 | Pleasant Height Subdivision | | 12 | 05 | 014 | |
| Pentz | | 12 | 06 | 001 | | Pleasant Hill | | 12 | 15 | 002 | |
| Pereau | | 12 | 07 | 016 | 210 | Pleasant Hills | | 12 | 10 | 012 | |
| Pereaux | | 12 | 07 | 016 | 210 | Pleasant Lake | | 12 | 02 | 001 | |
| Perott Settlement | | 12 | 05 | 004 | | Pleasant Point | | 12 | 01 | 006 | |
| Perotte | | 12 | 05 | 004 | | Pleasant Point | | 12 | 09 | 034 | 205 |
| Petain | | 12 | 09 | 034 | 205 | Pleasant Point | | 12 | 17 | 030 | 225 |
| Petersons Corner | | 12 | 12 | 001 | | Pleasant River | | 12 | 04 | 010 | |
| Petit de Grat | | 12 | 16 | 001 | | Pleasant Valley | | 12 | 02 | 004 | |
| Petit Etang | | 12 | 15 | 011 | | Pleasant Valley | | 12 | 09 | 034 | 205 |
| Petit Étang | | 12 | 15 | 011 | | Pleasant Valley | | 12 | 10 | 001 | 215 |
| Petit Lac | | 12 | 15 | 011 | | Pleasant Valley | | 12 | 12 | 006 | 220 |
| Petit-de-Grat | | 12 | 16 | 001 | | Pleasant Valley | | 12 | 14 | 001 | |
| Petit-de-Grat South | | 12 | 16 | 001 | | Pleasant Valley Corner | | 12 | 07 | 001 | |
| Petite Riviere Bridge | | 12 | 06 | 001 | | Pleasant Valley, Upper | | 12 | 10 | 001 | 215 |
| Petite Rivière Bridge | | 12 | 06 | 001 | | Pleasantfield | | 12 | 04 | 010 | |
| Pettigrew Settlement | | 12 | 11 | 001 | | Pleasantville | | 12 | 06 | 001 | |
| Philips Harbour | | 12 | 13 | 004 | | Plymouth | | 12 | 02 | 001 | |
| Phillip Mountain | | 12 | 15 | 011 | | Plymouth | | 12 | 12 | 011 | 220 |
| Phinney Cove | | 12 | 05 | 004 | | | | | | | |

Tableau 7 Index des noms de localité, selon la province et le territoire, 2006 (suite)

| Nom | Genre | PR | DR | SDR | RMR/ AR | Nom | Genre | PR | DR | SDR | RMR/ AR |
|--------------------------------|------------|-----------|-----------|------------|------------|---------------------|-------|----|----|-----|------------|
| Nouvelle-Écosse (suite) | | | | | | Port Hillford | | 12 | 13 | 001 | |
| Plymouth Park | | 12 | 12 | 011 | 220 | Port Hood | | 12 | 15 | 006 | |
| Plympton | | 12 | 03 | 004 | | Port Hood Island | | 12 | 15 | 006 | |
| Plympton Station | | 12 | 03 | 004 | | Port Hood Mines | | 12 | 15 | 006 | |
| Pockwock | | 12 | 09 | 034 | 205 | Port Hood Station | | 12 | 15 | 006 | |
| Point Aconi | | 12 | 17 | 030 | 225 | Port Hood-Inverness | | 12 | 15 | 006 | |
| Point Clear | | 12 | 18 | 001 | | Port Howe | | 12 | 11 | 009 | |
| Point Cross | | 12 | 15 | 011 | | Port Joli | | 12 | 04 | 010 | |
| Point Edward | | 12 | 17 | 030 | 225 | Port Joli-Liverpool | | 12 | 04 | 010 | |
| Point Hill | | 12 | 11 | 001 | | Port L'Hebert | | 12 | 01 | 006 | |
| Point Michaud | | 12 | 16 | 011 | | Port La Tour | | 12 | 01 | 001 | |
| Point Tupper | | 12 | 16 | 006 | | Port Latour | | 12 | 01 | 001 | |
| Point Tupper-St. Peter's | | 12 | 16 | 006 | | Port Lorne | | 12 | 05 | 009 | |
| Pointe a Major | | 12 | 03 | 001 | | Port Maitland | | 12 | 02 | 004 | |
| Poirierville | | 12 | 16 | 001 | | Port Malcolm | | 12 | 16 | 006 | |
| Poison Lake | | 12 | 11 | 006 | | Port Medway | | 12 | 04 | 010 | |
| Polson Brook | | 12 | 14 | 006 | | Port Morien | | 12 | 17 | 030 | 225 |
| Polsons Brook | | 12 | 14 | 006 | | Port Mouton | | 12 | 04 | 010 | |
| Pomquet | | 12 | 14 | 006 | | Port Philip | | 12 | 11 | 014 | |
| Pomquet And Afton 23 | IRI | 12 | 14 | 010 | | Port Richmond | | 12 | 16 | 006 | |
| Pomquet Forks | | 12 | 14 | 006 | | Port Royal | | 12 | 05 | 004 | |
| Pomquet River | | 12 | 14 | 006 | | Port Royal | | 12 | 16 | 001 | |
| Pomquet Station | | 12 | 14 | 006 | | Port Saxon | | 12 | 01 | 006 | |
| Pomquet, Upper | | 12 | 14 | 006 | | Port Shoreham | | 12 | 13 | 004 | |
| Pomquet-Tracadie | | 12 | 14 | 006 | | Port Wade | | 12 | 05 | 004 | |
| Ponds | | 12 | 12 | 011 | 220 | Port Wallace | | 12 | 09 | 034 | 205 |
| Pondville | | 12 | 16 | 001 | | Port Wallis | | 12 | 09 | 034 | 205 |
| Pondville South | | 12 | 16 | 001 | | Port Williams | | 12 | 07 | 016 | 210 |
| Ponhook Lake 10 | IRI | 12 | 04 | 009 | | Portage | | 12 | 17 | 030 | 225 |
| Popes Harbour | | 12 | 09 | 034 | 205 | Portage East Bay | | 12 | 17 | 030 | 225 |
| Poplar Grove | | 12 | 08 | 001 | | Portapique | | 12 | 10 | 012 | |
| Poplar Grove-Miller Creek | | 12 | 08 | 001 | | Portapique Mountain | | 12 | 10 | 012 | |
| Poplar Hill | | 12 | 12 | 001 | | Porter | | 12 | 09 | 034 | 205 |
| Port Ban | | 12 | 15 | 006 | | Porter's Lake Area | | 12 | 09 | 034 | 205 |
| Port Bevis | | 12 | 18 | 001 | | Porters Lake | | 12 | 09 | 034 | 205 |
| Port Bickerton | | 12 | 13 | 001 | | Portobello | | 12 | 09 | 034 | 205 |
| Port Caledonia | | 12 | 17 | 030 | 225 | Portree | | 12 | 15 | 011 | |
| Port Clyde | | 12 | 01 | 006 | | Portuguese Cove | | 12 | 09 | 034 | 205 |
| Port Clyde-West Port Clyde | | 12 | 01 | 001 | | Post Road | | 12 | 09 | 034 | 205 |
| Port Dufferin | | 12 | 09 | 034 | 205 | Post Road | | 12 | 14 | 001 | |
| Port Dufferin West | | 12 | 09 | 034 | 205 | Poulamon | | 12 | 16 | 001 | |
| Port Dufferin, West | | 12 | 09 | 034 | 205 | Preston | | 12 | 09 | 034 | 205 |
| Port Felix | | 12 | 13 | 004 | | Preston Road | | 12 | 09 | 034 | 205 |
| Port Felix East | | 12 | 13 | 004 | | Pretty Mary Lake | | 12 | 05 | 001 | |
| Port Felix, East | | 12 | 13 | 004 | | Priestville | | 12 | 12 | 014 | 220 |
| Port Felix, West | | 12 | 13 | 004 | | Prime Brook | | 12 | 17 | 030 | 225 |
| Port George | | 12 | 05 | 014 | | Prince Albert | | 12 | 05 | 014 | |
| Port Greville | | 12 | 11 | 001 | | Princedale | | 12 | 05 | 004 | |
| Port Hastings | | 12 | 15 | 001 | | Princeport | | 12 | 10 | 001 | 215 |
| Port Hawkesbury | T | 12 | 15 | 002 | | Princeport Road | | 12 | 10 | 001 | 215 |
| Port Hawkesbury-River Denys | | 12 | 15 | 001 | | Princes Inlet | | 12 | 06 | 001 | |
| Port Hebert | | 12 | 01 | 006 | | Princes Lodge | | 12 | 09 | 034 | 205 |
| Port Hilford | | 12 | 13 | 001 | | Princeville | | 12 | 15 | 001 | |

Tableau 7 Index des noms de localité, selon la province et le territoire, 2006 (suite)

| Nom | Genre | PR | DR | SDR | RMR/ AR | Nom | Genre | PR | DR | SDR | RMR/ AR |
|--------------------------------|------------|-----------|-----------|------------|------------|-----------------------------|-----------|-----------|-----------|------------|------------|
| Nouvelle-Écosse (suite) | | | | | | Rear Estmere | | 12 | 18 | 001 | |
| Prospect | | 12 | 07 | 001 | | Rear Esttmere | | 12 | 18 | 001 | |
| Prospect | | 12 | 09 | 034 | 205 | Rear Forks | | 12 | 18 | 001 | |
| Prospect Bay | | 12 | 09 | 034 | 205 | Rear Judique Chapel | | 12 | 15 | 001 | |
| Prospect Point | | 12 | 01 | 001 | | Rear Judique South | | 12 | 15 | 001 | |
| Prospect Trailer Court | | 12 | 02 | 004 | | Rear Little River | | 12 | 18 | 006 | |
| Prospect, Lower | | 12 | 09 | 034 | 205 | Rear Monastery | | 12 | 14 | 006 | |
| Pubnico | | 12 | 02 | 001 | | Rear of East Bay | | 12 | 17 | 030 | 225 |
| Pubnico, Centre East | | 12 | 02 | 001 | | Red Head | | 12 | 18 | 001 | |
| Pubnico, East | | 12 | 02 | 001 | | Red Islands | | 12 | 16 | 011 | |
| Pubnico, Head | | 12 | 02 | 001 | | Red Point | | 12 | 18 | 001 | |
| Pubnico, Lower East | | 12 | 02 | 001 | | Red Point East | | 12 | 18 | 001 | |
| Pubnico, Lower West | | 12 | 02 | 001 | | Red River | | 12 | 15 | 011 | |
| Pubnico, Middle East | | 12 | 02 | 001 | | Redman | | 12 | 15 | 011 | |
| Pubnico, Middle West | | 12 | 02 | 001 | | Redmond Cove | | 12 | 09 | 034 | 205 |
| Pubnico, Upper West | | 12 | 02 | 001 | | Reid | | 12 | 09 | 034 | 205 |
| Pubnico, West | | 12 | 02 | 001 | | Reids Hill | | 12 | 01 | 006 | |
| Pugwash | | 12 | 11 | 014 | | Renfrew | | 12 | 08 | 008 | |
| Pugwash Junction | | 12 | 11 | 014 | | Reserve Mines | | 12 | 17 | 030 | 225 |
| Pugwash Point | | 12 | 11 | 014 | | Reserve Rows | | 12 | 17 | 030 | 225 |
| Pugwash River | | 12 | 11 | 014 | | Reynardton | | 12 | 02 | 004 | |
| Pugwash, Upper | | 12 | 11 | 014 | | Reynoldscroft | | 12 | 01 | 001 | |
| Purcell's Cove | | 12 | 09 | 034 | 205 | Rhines Creek | | 12 | 08 | 001 | |
| Purcells Cove | | 12 | 09 | 034 | 205 | Rhodena | | 12 | 15 | 001 | |
| Purlbrook | | 12 | 14 | 001 | | Rhodes Corner | | 12 | 06 | 001 | |
| Quarry Island | | 12 | 12 | 011 | 220 | Richards Pond | | 12 | 16 | 006 | |
| Quarry St. Anns | | 12 | 18 | 001 | | Richfield | | 12 | 03 | 001 | |
| Queens | RGM | 12 | 04 | 010 | | Richmond | | 12 | 11 | 014 | |
| Queens, Subd. A | | 12 | 04 | 010 | | Richmond | | 12 | 16 | 011 | |
| Queens, Subd. B | | 12 | 04 | 010 | | Richmond Road | | 12 | 02 | 004 | |
| Queensland | | 12 | 09 | 034 | 205 | Richmond, Subd. A | SC | 12 | 16 | 006 | |
| Queensport | | 12 | 13 | 004 | | Richmond, Subd. B | SC | 12 | 16 | 011 | |
| Queensville | | 12 | 15 | 001 | | Richmond, Subd. C | SC | 12 | 16 | 001 | |
| Quinan | | 12 | 02 | 001 | | Rines Creek | | 12 | 08 | 008 | |
| Quinan, East | | 12 | 02 | 001 | | Ripley Loop | | 12 | 11 | 009 | |
| Quinan, South | | 12 | 02 | 001 | | Ripley Ridge | | 12 | 11 | 009 | |
| Quinns Falls | | 12 | 01 | 006 | | River Bennet | | 12 | 18 | 006 | |
| Rabbit Square | | 12 | 07 | 016 | 210 | River Bennett | | 12 | 18 | 006 | |
| Racquette Hill | | 12 | 03 | 004 | | River Bourgeois | | 12 | 16 | 006 | |
| Ragged Reef | | 12 | 11 | 001 | | River Bourgeois, South | | 12 | 16 | 006 | |
| Rainbow Haven | | 12 | 09 | 034 | 205 | River Centre | | 12 | 15 | 006 | |
| Ramseys | | 12 | 10 | 001 | 215 | River Denys | | 12 | 15 | 001 | |
| Rankinville | | 12 | 15 | 006 | | River Denys Centre | | 12 | 15 | 001 | |
| Rawdon | | 12 | 08 | 008 | | River Denys Road | | 12 | 15 | 001 | |
| Rawdon Gold Mines | | 12 | 08 | 008 | | River Denys Station | | 12 | 15 | 001 | |
| Raynardton | | 12 | 02 | 004 | | River Denys, South Side | | 12 | 15 | 001 | |
| Rear Balls Creek | | 12 | 17 | 030 | 225 | River Denys, Upper | | 12 | 15 | 001 | |
| Rear Big Hill | | 12 | 18 | 001 | | River Denys-Port Hawkesbury | | 12 | 15 | 001 | |
| Rear Big Pond | | 12 | 17 | 030 | 225 | River Head | | 12 | 04 | 010 | |
| Rear Black River | | 12 | 16 | 006 | | River Hebert | | 12 | 11 | 001 | |
| Rear Boisdale | | 12 | 17 | 030 | 225 | River Hebert East | | 12 | 11 | 006 | |
| Rear Christmas Island | | 12 | 17 | 030 | 225 | River Hebert Head | | 12 | 11 | 006 | |
| Rear Dunvegan | | 12 | 15 | 011 | | River Hebert, East | | 12 | 11 | 001 | |

Tableau 7 Index des noms de localité, selon la province et le territoire, 2006 (suite)

| Nom | Genre | PR | DR | SDR | RMR/ AR | Nom | Genre | PR | DR | SDR | RMR/ AR |
|--------------------------------|-------|----|----|-----|------------|---------------------------------|-------|----|----|-----|------------|
| Nouvelle-Écosse (suite) | | | | | | Rogers Hill, Centre | | 12 | 12 | 001 | |
| River Hebert, Head | | 12 | 11 | 006 | | Rogers Road | | 12 | 12 | 001 | |
| River Hebert, Lower | | 12 | 11 | 006 | | Rogerton | | 12 | 13 | 004 | |
| River Hebert, West | | 12 | 11 | 001 | | Roman Valley | | 12 | 13 | 004 | |
| River John | | 12 | 12 | 001 | | Roman Valley, East | | 12 | 13 | 004 | |
| River John-Pictou | | 12 | 12 | 001 | | Rooster Hill | | 12 | 18 | 001 | |
| River Philip | | 12 | 11 | 006 | | Rose | | 12 | 11 | 014 | |
| River Philip Centre | | 12 | 11 | 006 | | Rose Bay | | 12 | 06 | 001 | |
| River Ryan | | 12 | 17 | 030 | 225 | Roseburn | | 12 | 15 | 006 | |
| River Tillard | | 12 | 16 | 006 | | Rosedale | | 12 | 15 | 006 | |
| Riverdale | | 12 | 03 | 004 | | Roseland | | 12 | 10 | 001 | 215 |
| Riverhead | | 12 | 01 | 001 | | Roseway | | 12 | 01 | 006 | |
| Riverport | | 12 | 06 | 001 | | Roslin | | 12 | 11 | 014 | |
| Riversdale | | 12 | 04 | 010 | | Ross Corner | | 12 | 07 | 001 | |
| Riversdale | | 12 | 10 | 001 | 215 | Ross Ferry | | 12 | 18 | 001 | |
| Riverside | | 12 | 08 | 001 | | Rossendale | | 12 | 11 | 009 | |
| Riverside | | 12 | 10 | 001 | 215 | Rossfield | | 12 | 12 | 011 | 220 |
| Riverside | | 12 | 15 | 001 | | Rossville | | 12 | 10 | 008 | 215 |
| Riverside Beach | | 12 | 11 | 002 | | Rossville | | 12 | 15 | 011 | |
| Riverside Corner | | 12 | 08 | 008 | | Rossway | | 12 | 03 | 004 | |
| Riverton | | 12 | 12 | 006 | 220 | Roulston Corner | | 12 | 08 | 008 | |
| Riverton Heights | | 12 | 12 | 009 | 220 | Round Bay | | 12 | 01 | 006 | |
| Riverview | | 12 | 11 | 009 | | Round Hill | | 12 | 05 | 004 | |
| Riverview | | 12 | 12 | 014 | 220 | Round Island | | 12 | 17 | 030 | 225 |
| Riverville | | 12 | 15 | 006 | | Rous Island | | 12 | 06 | 001 | |
| Rivulet | | 12 | 15 | 011 | | Roxbury | | 12 | 05 | 009 | |
| Roachvale | | 12 | 13 | 004 | | Roxville | | 12 | 03 | 004 | |
| Roberta | | 12 | 16 | 006 | | Ryans Creek | | 12 | 08 | 008 | |
| Roberts Island | | 12 | 02 | 001 | | Sable Island | | 12 | 09 | 034 | 205 |
| Robins | | 12 | 16 | 001 | | Sable River | | 12 | 01 | 006 | |
| Robinson Corner | | 12 | 07 | 021 | | Sable River Station | | 12 | 01 | 006 | |
| Robinson's Corner | | 12 | 06 | 009 | | Sable River West | | 12 | 01 | 006 | |
| Robinsons Corner | | 12 | 06 | 009 | | Sable River, East | | 12 | 01 | 006 | |
| Rocco Point | | 12 | 02 | 001 | | Sable River, West | | 12 | 01 | 006 | |
| Rock Elm | | 12 | 17 | 030 | 225 | Sackville | | 12 | 09 | 034 | 205 |
| Rock Elm, West | | 12 | 17 | 030 | 225 | Sackville-Windsor Junction | | 12 | 09 | 034 | 205 |
| Rockdale | | 12 | 16 | 011 | | Saint Ninian | | 12 | 15 | 006 | |
| Rockfield | | 12 | 12 | 001 | | Saints Rest | | 12 | 10 | 012 | |
| Rockingham | | 12 | 09 | 034 | 205 | Saints Rest | | 12 | 10 | 012 | |
| Rockland | | 12 | 01 | 006 | | Salem | | 12 | 11 | 009 | |
| Rockland | | 12 | 07 | 001 | | Salem Road | | 12 | 17 | 030 | 225 |
| Rockley | | 12 | 11 | 014 | | Salmon River | | 12 | 03 | 001 | |
| Rocklin | | 12 | 12 | 006 | 220 | Salmon River | | 12 | 10 | 001 | 215 |
| Rockly | | 12 | 11 | 014 | | Salmon River | | 12 | 16 | 011 | |
| Rockville | | 12 | 02 | 004 | | Salmon River Bridge | | 12 | 09 | 034 | 205 |
| Rockville Notch | | 12 | 07 | 001 | | Salmon River Lake | | 12 | 13 | 004 | |
| Rocky Bay | | 12 | 16 | 001 | | Salmon River Road | | 12 | 17 | 030 | 225 |
| Rocky Mountain | | 12 | 12 | 011 | 220 | Salmon River-Tatamagouche | | 12 | 10 | 008 | 215 |
| Rocky Ridge | | 12 | 15 | 006 | | Salt Springs | | 12 | 11 | 006 | |
| Rodney | | 12 | 11 | 006 | | Salt Springs | | 12 | 12 | 001 | |
| Rogers | | 12 | 12 | 001 | | Salt Springs | | 12 | 14 | 001 | |
| Rogers Hill | | 12 | 12 | 001 | | Salt Springs Station | | 12 | 11 | 006 | |
| Rogers Hill Cross Roads | | 12 | 12 | 001 | | Saltwater Lake Park Subdivision | | 12 | 09 | 034 | 205 |

Tableau 7 Index des noms de localité, selon la province et le territoire, 2006 (suite)

| Nom | Genre | PR | DR | SDR | RMR/ AR | Nom | Genre | PR | DR | SDR | RMR/ AR |
|--------------------------------|-------|----|----|-----|------------|------------------------------------|------------|-----------|-----------|------------|------------|
| Nouvelle-Écosse (suite) | | | | | | Selfridge Corner | | 12 | 07 | 001 | |
| Salvages | | 12 | 01 | 001 | | Selma | | 12 | 08 | 008 | |
| Sambro | | 12 | 09 | 034 | 205 | Selmah | | 12 | 08 | 008 | |
| Sambro Creek | | 12 | 09 | 034 | 205 | Shad Bay | | 12 | 09 | 034 | 205 |
| Sambro Head | | 12 | 09 | 034 | 205 | Shady Rest Subdivision | | 12 | 05 | 014 | |
| Sambro-Peggy's Cove | | 12 | 09 | 034 | 205 | Shag Harbour | | 12 | 01 | 001 | |
| Sampsons Cove | | 12 | 16 | 001 | | Shag Harbour, Lower | | 12 | 01 | 001 | |
| Sampsonville | | 12 | 16 | 006 | | Shannon Park | | 12 | 09 | 034 | 205 |
| Sand Beach | | 12 | 02 | 004 | | Shaw Island | | 12 | 06 | 009 | |
| Sand Lake | | 12 | 17 | 030 | 225 | Shaws Bog | | 12 | 08 | 001 | |
| Sand Point | | 12 | 10 | 008 | 215 | Shearwater | | 12 | 09 | 034 | 205 |
| Sand Point | | 12 | 13 | 004 | | Shearwater Airport | | 12 | 09 | 034 | 205 |
| Sand River | | 12 | 11 | 001 | | Shearwater, Canadian Forces Base | | 12 | 09 | 034 | 205 |
| Sandfield | | 12 | 17 | 030 | 225 | Sheepherders Junction | | 12 | 12 | 006 | 220 |
| Sandford | | 12 | 02 | 004 | | Sheet Harbour | | 12 | 09 | 034 | 205 |
| Sandville | | 12 | 10 | 008 | 215 | Sheet Harbour Passage | | 12 | 09 | 034 | 205 |
| Sandy Bay Landings | | 12 | 04 | 010 | | Sheet Harbour Road | | 12 | 09 | 034 | 205 |
| Sandy Cove | | 12 | 03 | 004 | | Sheet Harbour 36 | IRI | 12 | 09 | 038 | 205 |
| Sandy Cove | | 12 | 04 | 010 | | Sheet Harbour-Upper Musquodoboit | | 12 | 09 | 034 | 205 |
| Sandy Cove | | 12 | 09 | 034 | 205 | Sheffield Mills | | 12 | 07 | 016 | 210 |
| Sandy Point | | 12 | 01 | 006 | | Shelburne | MD | 12 | 01 | 006 | |
| Sandy Point, Upper | | 12 | 01 | 006 | | Shelburne | T | 12 | 01 | 008 | |
| Sangaree | | 12 | 17 | 030 | 225 | Shelburne Falls | | 12 | 01 | 006 | |
| Satellite Slopes | | 12 | 12 | 011 | 220 | Shelburne, Canadian Forces Station | | 12 | 01 | 006 | |
| Saulnierville | | 12 | 03 | 001 | | Shelby Village | | 12 | 10 | 008 | 215 |
| Saulnierville Station | | 12 | 03 | 001 | | Sheldrake Lake | | 12 | 09 | 034 | 205 |
| Scarsdale | | 12 | 06 | 001 | | Shenacadie | | 12 | 17 | 030 | 225 |
| Scatarie Island | | 12 | 17 | 030 | 225 | Sherbrooke | | 12 | 13 | 001 | |
| Schnares Crossing | | 12 | 06 | 001 | | Sherose Island | | 12 | 01 | 001 | |
| Schooner Pond | | 12 | 17 | 030 | 225 | Sherwood | | 12 | 06 | 009 | |
| Scotch Hill | | 12 | 12 | 001 | | Sherwood Heights | | 12 | 09 | 034 | 205 |
| Scotch Hill | | 12 | 15 | 011 | | Sherwood Park | | 12 | 09 | 034 | 205 |
| Scotch Lake | | 12 | 17 | 030 | 225 | Sherwood Point | | 12 | 09 | 034 | 205 |
| Scotch Village | | 12 | 08 | 001 | | Shinimecas Bridge | | 12 | 11 | 009 | |
| Scotchtown | | 12 | 17 | 030 | 225 | Shinimecas, Lower | | 12 | 11 | 009 | |
| Scots Bay | | 12 | 07 | 016 | 210 | Shinimicas | | 12 | 11 | 009 | |
| Scots Bay Road | | 12 | 07 | 016 | 210 | Shinimicas Bridge | | 12 | 11 | 009 | |
| Scotsburn | | 12 | 12 | 001 | | Ship Harbour | | 12 | 09 | 034 | 205 |
| Scotsburn Road | | 12 | 12 | 001 | | Ship Harbour-Musquodoboit | | 12 | 09 | 034 | 205 |
| Scotsville | | 12 | 15 | 011 | | Short Beach | | 12 | 02 | 004 | |
| Scrabble Hill | | 12 | 10 | 012 | | Shortts Lake | | 12 | 10 | 001 | 215 |
| Seabright | | 12 | 09 | 034 | 205 | Shubenacadie | | 12 | 08 | 008 | |
| Seabrook | | 12 | 03 | 004 | | Shubenacadie Airport | | 12 | 08 | 008 | |
| Seafoam | | 12 | 12 | 001 | | Shubenacadie East | | 12 | 10 | 001 | 215 |
| Seaforth | | 12 | 09 | 034 | 205 | Shubenacadie 13 | IRI | 12 | 09 | 029 | 205 |
| Seagrove | | 12 | 11 | 009 | | Shubenacadie 14 | | 12 | 08 | 014 | |
| Seal Cove | | 12 | 15 | 001 | | Shubenacadie, East | | 12 | 10 | 001 | 215 |
| Seal Harbour | | 12 | 13 | 004 | | Shulie | | 12 | 11 | 001 | |
| Seal Island | | 12 | 02 | 001 | | Shunacadie | | 12 | 17 | 030 | 225 |
| Seaview | | 12 | 16 | 006 | | Sight Point | | 12 | 15 | 006 | |
| Sebim Beach | | 12 | 01 | 001 | | Silver Mine | | 12 | 17 | 030 | 225 |
| Second Peninsula | | 12 | 06 | 001 | | Silver Point Road | | 12 | 06 | 001 | |
| Seffersville | | 12 | 06 | 009 | | Simms Settlement | | 12 | 06 | 009 | |

Tableau 7 Index des noms de localité, selon la province et le territoire, 2006 (suite)

| Nom | Genre | PR | DR | SDR | RMR/ AR | Nom | Genre | PR | DR | SDR | RMR/ AR |
|---------------------------------|-------|----|----|-----|------------|---------------------------------|-------|----|----|-----|------------|
| Nouvelle-Écosse (suite) | | | | | | South Deerfield | | 12 | 02 | 004 | |
| Simpson Corner | | 12 | 06 | 001 | | South East Passage | | 12 | 09 | 034 | 205 |
| Simpsons Corner | | 12 | 06 | 001 | | South Farmington | | 12 | 05 | 014 | |
| Sims Settlement | | 12 | 06 | 009 | | South Greenwood | | 12 | 07 | 001 | |
| Sinclairs Island | | 12 | 12 | 011 | 220 | South Gut, St. Ann's | | 12 | 18 | 001 | |
| Sissiboo | | 12 | 03 | 004 | | South Harbour | | 12 | 18 | 006 | |
| Sissiboo Falls | | 12 | 03 | 004 | | South Haven | | 12 | 18 | 001 | |
| Six Mile Brook | | 12 | 12 | 001 | | South Head | | 12 | 17 | 030 | 225 |
| Six Mile Road | | 12 | 11 | 014 | | South Highlands | | 12 | 15 | 006 | |
| Sixmile Road | | 12 | 11 | 014 | | South Ingonish Harbour | | 12 | 18 | 006 | |
| Skinner Cove | | 12 | 12 | 001 | | South Lake Ainslie | | 12 | 15 | 006 | |
| Skir Dhu | | 12 | 18 | 006 | | South Lochaber | | 12 | 13 | 001 | |
| Skye Glen | | 12 | 15 | 006 | | South Loganville | | 12 | 12 | 001 | |
| Skye Glen, East | | 12 | 15 | 006 | | South Maitland | | 12 | 08 | 008 | |
| Skye Mountain | | 12 | 15 | 006 | | South Manchester | | 12 | 13 | 004 | |
| Sleepy Cove | | 12 | 09 | 034 | 205 | South Merland | | 12 | 13 | 004 | |
| Sluice Point | | 12 | 02 | 001 | | South Middleboro | | 12 | 11 | 014 | |
| Smelt Brook | | 12 | 18 | 006 | | South Milford | | 12 | 05 | 001 | |
| Smileys Point | | 12 | 09 | 034 | 205 | South Morlands | | 12 | 13 | 004 | |
| Smith Cove | | 12 | 09 | 034 | 205 | South Ohio | | 12 | 02 | 004 | |
| Smith Settlement | | 12 | 09 | 034 | 205 | South Port Morien | | 12 | 17 | 030 | 225 |
| Smith's Trailer Court | | 12 | 09 | 034 | 205 | South Pugwash | | 12 | 11 | 014 | |
| Smithfield | | 12 | 10 | 001 | 215 | South Quinan | | 12 | 02 | 001 | |
| Smithfield | | 12 | 13 | 001 | | South Range | | 12 | 03 | 004 | |
| Smithfield, Upper | | 12 | 13 | 001 | | South Range Corner | | 12 | 03 | 004 | |
| Smiths Corner | | 12 | 08 | 001 | | South Rawdon | | 12 | 08 | 008 | |
| Smiths Cove | | 12 | 03 | 004 | | South River | | 12 | 14 | 006 | |
| Smiths Cove-Smiths Cove Station | | 12 | 03 | 004 | | South River Bourgeois | | 12 | 16 | 006 | |
| Smiths point | | 12 | 09 | 034 | 205 | South River Lake | | 12 | 14 | 001 | |
| Smithsville | | 12 | 01 | 001 | | South River Station | | 12 | 14 | 006 | |
| Smithville | | 12 | 15 | 006 | | South River Village | | 12 | 14 | 006 | |
| Soapstone Mine | | 12 | 15 | 006 | | South Salt Springs | | 12 | 14 | 001 | |
| Sober Island | | 12 | 09 | 034 | 205 | South Saltsprings | | 12 | 14 | 001 | |
| Soldiers Cove | | 12 | 16 | 011 | | South Scots Bay | | 12 | 07 | 016 | 210 |
| Soldiers Cove West | | 12 | 16 | 011 | | South Section | | 12 | 09 | 034 | 205 |
| Somersset | | 12 | 06 | 001 | | South Shore | | 12 | 11 | 014 | |
| Somersset | | 12 | 07 | 001 | | South Side | | 12 | 01 | 001 | |
| Sommers Road | | 12 | 14 | 001 | | South Side Antigonish Harbour | | 12 | 14 | 006 | |
| Sonora | | 12 | 13 | 001 | | South Side Basin of River Denys | | 12 | 15 | 001 | |
| South Alton | | 12 | 07 | 011 | 210 | South Side Boulardarie | | 12 | 18 | 001 | |
| South Athol | | 12 | 11 | 006 | | South Side of Baddeck River | | 12 | 18 | 001 | |
| South Bar | | 12 | 17 | 030 | 225 | South Side of Boularderie | | 12 | 18 | 001 | |
| South Bar Of Sydney River | | 12 | 17 | 030 | 225 | South Side of River Denys | | 12 | 15 | 001 | |
| South Bar of Sydney River | | 12 | 17 | 030 | 225 | South Side River Bourgeois | | 12 | 16 | 006 | |
| South Berwick | | 12 | 07 | 001 | | South Side River Denys | | 12 | 15 | 001 | |
| South Branch | | 12 | 10 | 001 | 215 | South Side Whycomagh Bay | | 12 | 15 | 001 | |
| South Brook | | 12 | 11 | 006 | | South Side, Baddeck River | | 12 | 18 | 001 | |
| South Brook | | 12 | 17 | 030 | 225 | South Tremont | | 12 | 07 | 001 | |
| South Brookfield | | 12 | 04 | 010 | | South Uniacke | | 12 | 08 | 008 | |
| South Canaan | | 12 | 02 | 004 | | South Victoria | | 12 | 11 | 014 | |
| South Cape Highlands | | 12 | 15 | 006 | | South Wallace | | 12 | 11 | 014 | |
| South Chegoggin | | 12 | 02 | 004 | | South Wallace Bay | | 12 | 11 | 014 | |
| South Cove | | 12 | 18 | 001 | | South Waterville | | 12 | 07 | 001 | |

Tableau 7 Index des noms de localité, selon la province et le territoire, 2006 (suite)

| Nom | Genre | PR | DR | SDR | RMR/ AR | Nom | Genre | PR | DR | SDR | RMR/ AR |
|--------------------------------|----------|-----------|-----------|------------|------------|--------------------------|-----------|-----------|-----------|------------|------------|
| Nouvelle-Écosse (suite) | | | | | | St. Columba | | 12 | 18 | 001 | |
| South West Cove | | 12 | 09 | 034 | 205 | St. Croix | | 12 | 08 | 001 | |
| South West Mabou | | 12 | 15 | 006 | | St. Croix Cove | | 12 | 05 | 009 | |
| South West Margaree | | 12 | 15 | 011 | | St. Croix Dam Road | | 12 | 08 | 001 | |
| South West Port Hood | | 12 | 15 | 006 | | St. Esprit | | 12 | 16 | 011 | |
| South West Port Mouton | | 12 | 04 | 010 | | St. Francis Harbour | | 12 | 13 | 004 | |
| South Williamston | | 12 | 05 | 009 | | St. Georges Channel | | 12 | 16 | 006 | |
| Southampton | | 12 | 11 | 006 | | St. Joseph | | 12 | 03 | 001 | |
| Southdale | | 12 | 09 | 034 | 205 | St. Joseph | | 12 | 14 | 001 | |
| South-East -Aylesford | | 12 | 07 | 001 | | St. Joseph du Moine | | 12 | 15 | 011 | |
| Southside Antigonish Harbour | | 12 | 14 | 006 | | St. Margaret Village | | 12 | 18 | 006 | |
| Southvale | | 12 | 10 | 001 | 215 | St. Margarets Bay Area | | 12 | 09 | 034 | 205 |
| Southville | | 12 | 03 | 004 | | St. Margarets Village | | 12 | 18 | 006 | |
| Southwest Cove | | 12 | 06 | 009 | | St. Martin | | 12 | 03 | 001 | |
| Southwest Cove | | 12 | 09 | 034 | 205 | St. Martin de Clare | | 12 | 03 | 001 | |
| Southwest Mabou | | 12 | 15 | 006 | | St. Mary's | MD | 12 | 13 | 001 | |
| Southwest Ridge | | 12 | 15 | 006 | | St. Mary's River | | 12 | 13 | 001 | |
| Spa Springs | | 12 | 05 | 014 | | St. Marys | | 12 | 16 | 001 | |
| Spanish Ship Bay | | 12 | 13 | 001 | | St. Marys River | | 12 | 13 | 001 | |
| Spectacle Lakes | | 12 | 06 | 001 | | St. Ninian | | 12 | 15 | 006 | |
| Spencers Island | | 12 | 11 | 001 | | St. Patrick's Channel | | 12 | 18 | 001 | |
| Spicer Cove | | 12 | 11 | 001 | | St. Patricks Channel | | 12 | 18 | 001 | |
| Spicers Cove | | 12 | 11 | 001 | | St. Paul | | 12 | 12 | 006 | 220 |
| Spiddle Hill | | 12 | 10 | 008 | 215 | St. Paul Island | | 12 | 18 | 006 | |
| Sporting Mountain | | 12 | 16 | 006 | | St. Pauls | | 12 | 12 | 011 | 220 |
| Spring Hill | | 12 | 05 | 001 | | St. Peter's | | 12 | 16 | 006 | |
| Springdale | | 12 | 03 | 001 | | St. Peter's-Point Tupper | | 12 | 16 | 006 | |
| Springfield | | 12 | 05 | 001 | | St. Peters | | 12 | 16 | 006 | |
| Springfield Lake | | 12 | 09 | 034 | 205 | St. Peters Junction | | 12 | 16 | 006 | |
| Springhaven | | 12 | 02 | 001 | | St. Rose | | 12 | 15 | 011 | |
| Springhill | T | 12 | 11 | 008 | | St-Alphonse-de-Liguori | | 12 | 03 | 001 | |
| Springhill Junction | | 12 | 11 | 006 | | St-Andrews | | 12 | 14 | 001 | |
| Springhill-McCan River | | 12 | 11 | 006 | | Stadacona | | 12 | 09 | 034 | 205 |
| Springside | | 12 | 10 | 001 | 215 | Stag Inn | | 12 | 09 | 034 | 205 |
| Springvale | | 12 | 09 | 034 | 205 | Stanburn | | 12 | 06 | 001 | |
| Springville | | 12 | 12 | 011 | 220 | Stanburne | | 12 | 06 | 001 | |
| Spry Bay | | 12 | 09 | 034 | 205 | Stanley | | 12 | 08 | 008 | |
| Spry Harbour | | 12 | 09 | 034 | 205 | Stanley | | 12 | 11 | 009 | |
| Spryfield | | 12 | 09 | 034 | 205 | Stanley Airport | | 12 | 08 | 008 | |
| Squid Cove | | 12 | 06 | 009 | | Stanley Section | | 12 | 06 | 001 | |
| Squirrel Valley | | 12 | 01 | 006 | | Stanleys Section | | 12 | 06 | 001 | |
| Squirreltown | | 12 | 05 | 001 | | Staples Brook | | 12 | 10 | 008 | 215 |
| St. Alphonse | | 12 | 03 | 001 | | Starr's Point | | 12 | 07 | 016 | 210 |
| St. Alphonse de Clare | | 12 | 03 | 001 | | Starrs Point | | 12 | 07 | 016 | 210 |
| St. Andrew's Channel | | 12 | 17 | 030 | 225 | Ste. Anne du Ruisseau | | 12 | 02 | 001 | |
| St. Andrews | | 12 | 14 | 006 | | Ste. Croix Cove | | 12 | 05 | 009 | |
| St. Andrews Channel | | 12 | 17 | 030 | 225 | Ste. Rose | | 12 | 15 | 011 | |
| St. Ann Beddick | | 12 | 18 | 001 | | Steam Mill Village | | 12 | 07 | 016 | 210 |
| St. Ann's | | 12 | 18 | 001 | | Steele Lake | | 12 | 17 | 030 | 225 |
| St. Anns | | 12 | 18 | 001 | | Steeles Hill | | 12 | 17 | 030 | 225 |
| St. Benoni | | 12 | 03 | 001 | | Steep Creek | | 12 | 13 | 004 | |
| St. Bernard | | 12 | 03 | 001 | | Stellarton | T | 12 | 12 | 009 | 220 |
| St. Catherines River | | 12 | 04 | 010 | | Stellarton-Middle River | | 12 | 12 | 006 | 220 |

Tableau 7 Index des noms de localité, selon la province et le territoire, 2006 (suite)

| Nom | Genre | PR | DR | SDR | RMR/ AR | Nom | Genre | PR | DR | SDR | RMR/ AR |
|--------------------------------|------------|-----------|-----------|------------|------------|---------------------------------|-------|----|----|-----|------------|
| Nouvelle-Écosse (suite) | | | | | | Sutherlands River | | 12 | 12 | 011 | 220 |
| Sterling | | 12 | 17 | 030 | 225 | Swallow Settlement | | 12 | 11 | 014 | |
| Stewart Hill | | 12 | 09 | 034 | 205 | Swansburg | | 12 | 01 | 006 | |
| Stewartdale | | 12 | 15 | 006 | | Sweetland | | 12 | 06 | 001 | |
| Stewart's Hill | | 12 | 10 | 001 | 215 | Sweet's Corners | | 12 | 08 | 001 | |
| Stewiacke | T | 12 | 10 | 002 | | Sweets Corner | | 12 | 08 | 001 | |
| Stewiacke Cross Roads | | 12 | 10 | 001 | 215 | Sydney | | 12 | 17 | 030 | 225 |
| Stewiacke East | | 12 | 10 | 001 | 215 | Sydney Airport | | 12 | 17 | 030 | 225 |
| Stewiacke, East | | 12 | 10 | 001 | 215 | Sydney Forks | | 12 | 17 | 030 | 225 |
| Stewiacke, Upper | | 12 | 10 | 001 | 215 | Sydney Mines | | 12 | 17 | 030 | 225 |
| Stewiacke-Truro | | 12 | 10 | 001 | 215 | Sydney Mines-Grand Narrows | | 12 | 17 | 030 | 225 |
| Stillman | | 12 | 12 | 001 | | Sydney River | | 12 | 17 | 030 | 225 |
| Stillwater | | 12 | 08 | 001 | | Sydney, Canadian Forces Station | | 12 | 17 | 030 | 225 |
| Stillwater | | 12 | 13 | 001 | | Sydney-Big Pond | | 12 | 17 | 030 | 225 |
| Stillwater Lake | | 12 | 09 | 034 | 205 | Sylvan Valley | | 12 | 14 | 001 | |
| Stirling | | 12 | 16 | 011 | | Sylvester | | 12 | 12 | 006 | 220 |
| Stirling Brook | | 12 | 08 | 008 | | Table Head | | 12 | 17 | 030 | 225 |
| Stoddarts | | 12 | 05 | 001 | | Tam O'Shanter Ridge | | 12 | 09 | 034 | 205 |
| Stoddartville | | 12 | 05 | 001 | | Tancook Island | | 12 | 06 | 001 | |
| Stone Horse | | 12 | 01 | 001 | | Tangier | | 12 | 09 | 034 | 205 |
| Stonehurst East | | 12 | 06 | 001 | | Tanner Frederic Road | | 12 | 09 | 034 | 205 |
| Stonehurst North | | 12 | 06 | 001 | | Tanner Hill | | 12 | 12 | 006 | 220 |
| Stonehurst South | | 12 | 06 | 001 | | Tanners Settlement | | 12 | 06 | 001 | |
| Stonehurst West | | 12 | 06 | 001 | | Tantallon | | 12 | 09 | 034 | 205 |
| Stoney Island | | 12 | 01 | 001 | | Tarbot | | 12 | 18 | 006 | |
| Stony Island | | 12 | 01 | 001 | | Tarbot, West | | 12 | 18 | 006 | |
| Stormont | | 12 | 13 | 004 | | Tarbotvale | | 12 | 18 | 006 | |
| Strathlorne | | 12 | 15 | 011 | | Tatamagouche | | 12 | 10 | 008 | 215 |
| Strathlorne Station | | 12 | 15 | 011 | | Tatamagouche Mountain | | 12 | 10 | 008 | 215 |
| Streets Ridge | | 12 | 11 | 014 | | Tatamagouche, West | | 12 | 10 | 008 | 215 |
| Stronach Mountain | | 12 | 05 | 014 | | Tatamagouche-Salmon River | | 12 | 10 | 008 | 215 |
| Sugar Camp | | 12 | 15 | 001 | | Taylor Head | | 12 | 09 | 034 | 205 |
| Sugar Loaf | | 12 | 18 | 006 | | Taylor Road | | 12 | 14 | 006 | |
| Summerside | | 12 | 14 | 006 | | Taylor's Head | | 12 | 09 | 034 | 205 |
| Summerside 38 | IRI | 12 | 14 | 024 | | Taylor's Road | | 12 | 14 | 006 | |
| Summerville | | 12 | 02 | 004 | | Telford | | 12 | 12 | 011 | 220 |
| Summerville | | 12 | 08 | 001 | | Tenecape | | 12 | 08 | 008 | |
| Summerville Centre | | 12 | 04 | 010 | | Tennycap | | 12 | 08 | 008 | |
| Sundridge | | 12 | 12 | 001 | | Terence Bay | | 12 | 09 | 034 | 205 |
| Sunken Lake | | 12 | 07 | 021 | | Terence Bay River | | 12 | 09 | 034 | 205 |
| Sunny Brae | | 12 | 12 | 011 | 220 | Terminal Beach | | 12 | 09 | 034 | 205 |
| Sunnybrook | | 12 | 06 | 001 | | Terra Nova | | 12 | 17 | 030 | 225 |
| Sunnyridge Subdivision | | 12 | 08 | 008 | | Terrace Heights | | 12 | 12 | 014 | 220 |
| Sunnyside | | 12 | 16 | 006 | | Terre Noire | | 12 | 15 | 011 | |
| Sunnyville | | 12 | 13 | 004 | | The Falls | | 12 | 10 | 008 | 215 |
| Sunrise | | 12 | 18 | 006 | | The Hawk | | 12 | 01 | 001 | |
| Sunset Acres | | 12 | 09 | 034 | 205 | The Lodge | | 12 | 06 | 009 | |
| Sunset Cape North | | 12 | 18 | 006 | | The Lookoff | | 12 | 07 | 016 | 210 |
| Surette Island | | 12 | 02 | 001 | | The Meadows | | 12 | 12 | 014 | 220 |
| Surettes Island | | 12 | 02 | 001 | | The Narrows | | 12 | 06 | 001 | |
| Sutherland | | 12 | 12 | 011 | 220 | The Points West Bay | | 12 | 16 | 006 | |
| Sutherland Lake | | 12 | 11 | 014 | | Thibeauville | | 12 | 16 | 006 | |
| Sutherland River | | 12 | 12 | 011 | 220 | Thomasville | | 12 | 01 | 001 | |

Tableau 7 Index des noms de localité, selon la province et le territoire, 2006 (suite)

| Nom | Genre | PR | DR | SDR | RMR/ AR | Nom | Genre | PR | DR | SDR | RMR/ AR |
|--------------------------------|----------|-----------|-----------|------------|------------|----------------------------|-------|----|----|-----|------------|
| Nouvelle-Écosse (suite) | | | | | | Tuppers Trailer Court | | 12 | 05 | 014 | |
| Thomson | | 12 | 11 | 014 | | Tupperville | | 12 | 05 | 004 | |
| Thomson Station | | 12 | 11 | 014 | | Turner Heights Subdivision | | 12 | 06 | 001 | |
| Thorburn | | 12 | 12 | 011 | 220 | Tusket | | 12 | 02 | 001 | |
| Thorne Cove | | 12 | 05 | 004 | | Tusket Falls | | 12 | 02 | 004 | |
| Thornehill | | 12 | 09 | 034 | 205 | Tusket River Lighthouse | | 12 | 02 | 001 | |
| Thornes Cove | | 12 | 05 | 004 | | Twin Oakes Subdivision | | 12 | 07 | 001 | |
| Thornhill | | 12 | 09 | 034 | 205 | Twin Rock Valley | | 12 | 15 | 011 | |
| Three Brooks | | 12 | 12 | 001 | | Two Islands | | 12 | 11 | 006 | |
| Three Brooks Subdivision | | 12 | 09 | 034 | 205 | Two Mile Lake (lochiel) | | 12 | 13 | 001 | |
| Three Fathom Harbour | | 12 | 09 | 034 | 205 | Two Rivers | | 12 | 11 | 001 | |
| Three Island Cove | | 12 | 16 | 011 | | Tyndal Road | | 12 | 11 | 009 | |
| Three Mile Plains | | 12 | 08 | 001 | | Ulva | | 12 | 15 | 011 | |
| Tiddville | | 12 | 03 | 004 | | Umlah Point | | 12 | 09 | 034 | 205 |
| Tidnish | | 12 | 11 | 009 | | Union | | 12 | 10 | 001 | 215 |
| Tidnish Bridge | | 12 | 11 | 009 | | Union Centre | | 12 | 12 | 006 | 220 |
| Tidnish Cross Roads | | 12 | 11 | 009 | | Union Corner | | 12 | 08 | 001 | |
| Timber Trails Trailer Park | | 12 | 09 | 034 | 205 | Union Square | | 12 | 06 | 001 | |
| Timberlea | | 12 | 09 | 034 | 205 | Union Station | | 12 | 10 | 001 | 215 |
| Tittle Road | | 12 | 13 | 004 | | Union Valley | | 12 | 11 | 001 | |
| Tiverton | | 12 | 03 | 004 | | Upland Park | | 12 | 09 | 034 | 205 |
| Todds Island | | 12 | 09 | 034 | 205 | Uplands Park | | 12 | 09 | 034 | 205 |
| Tomkinsville | | 12 | 17 | 030 | 225 | Upper Afton | | 12 | 14 | 006 | |
| Tomkinville | | 12 | 13 | 004 | | Upper Baddeck River | | 12 | 18 | 001 | |
| Tommy Lake | | 12 | 05 | 001 | | Upper Barneys River | | 12 | 12 | 011 | 220 |
| Toney Mills | | 12 | 12 | 001 | | Upper Bass River | | 12 | 10 | 012 | |
| Toney River | | 12 | 12 | 001 | | Upper Beaconsfield | | 12 | 05 | 009 | |
| Tor Bay | | 12 | 13 | 004 | | Upper Belmont | | 12 | 10 | 008 | 215 |
| Torbay | | 12 | 13 | 004 | | Upper Big Tracadie | | 12 | 13 | 004 | |
| Torbrook | | 12 | 05 | 001 | | Upper Blandford | | 12 | 06 | 009 | |
| Torbrook East | | 12 | 07 | 001 | | Upper Branch | | 12 | 06 | 001 | |
| Torbrook Mines | | 12 | 05 | 001 | | Upper Bridge | | 12 | 15 | 001 | |
| Torbrook West | | 12 | 05 | 001 | | Upper Brookfield | | 12 | 10 | 001 | 215 |
| Torbrook, East | | 12 | 05 | 001 | | Upper Brookside | | 12 | 10 | 008 | 215 |
| Town & Country Estates | | 12 | 09 | 034 | 205 | Upper Burlington | | 12 | 08 | 001 | |
| Tracadie | | 12 | 14 | 006 | | Upper Burnside | | 12 | 10 | 001 | 215 |
| Tracadie Road | | 12 | 13 | 004 | | Upper Butter Cove | | 12 | 06 | 001 | |
| Tracadie-Pomquet | | 12 | 14 | 006 | | Upper Canard | | 12 | 07 | 016 | 210 |
| Trafalgar | | 12 | 12 | 006 | 220 | Upper Chelsea | | 12 | 06 | 001 | |
| Tremont | | 12 | 07 | 001 | | Upper Clarence | | 12 | 05 | 014 | |
| Trenton | T | 12 | 12 | 016 | 220 | Upper Clements | | 12 | 05 | 004 | |
| Trenton Airport | | 12 | 12 | 011 | 220 | Upper Clyde River | | 12 | 01 | 006 | |
| Trout Brook | | 12 | 17 | 030 | 225 | Upper Dyke Village | | 12 | 07 | 016 | 210 |
| Trout River | | 12 | 15 | 011 | | Upper East Green Harbour | | 12 | 01 | 006 | |
| Troy | | 12 | 15 | 001 | | Upper Economy | | 12 | 10 | 012 | |
| Troy Trailer Court | | 12 | 15 | 001 | | Upper Falmouth | | 12 | 08 | 001 | |
| Truemanville | | 12 | 11 | 009 | | Upper Fox Island | | 12 | 13 | 004 | |
| Truro | T | 12 | 10 | 006 | 215 | Upper Gaspereau | | 12 | 07 | 021 | |
| Truro Heights | | 12 | 10 | 001 | 215 | Upper Glencoe | | 12 | 15 | 001 | |
| Truro-Stewiacke | | 12 | 10 | 001 | 215 | Upper Grand Mira | | 12 | 17 | 030 | 225 |
| Tufts Cove | | 12 | 09 | 034 | 205 | Upper Granville | | 12 | 05 | 009 | |
| Tupper | | 12 | 16 | 006 | | Upper Gulf Shore | | 12 | 11 | 014 | |
| Tupper Lake | | 12 | 07 | 001 | | Upper Hammonds Plains | | 12 | 09 | 034 | 205 |

Tableau 7 Index des noms de localité, selon la province et le territoire, 2006 (suite)

| Nom | Genre | PR | DR | SDR | RMR/ AR | Nom | Genre | PR | DR | SDR | RMR/ AR |
|----------------------------------|-------|----|----|-----|------------|--------------------------|------------|-----------|-----------|------------|------------|
| Nouvelle-Écosse (suite) | | | | | | Upper Whitehead | | 12 | 13 | 004 | |
| Upper Kempt Head | | 12 | 18 | 001 | | Upper Woods Harbour | | 12 | 01 | 001 | |
| Upper Kempt Head-Kempt Head | | 12 | 18 | 001 | | Urbania | | 12 | 08 | 008 | |
| Upper Kemptown | | 12 | 10 | 008 | 215 | Valley | | 12 | 10 | 008 | 215 |
| Upper Kennetcook | | 12 | 08 | 008 | | Valley Cross Roads | | 12 | 10 | 008 | 215 |
| Upper Kingsburg | | 12 | 06 | 001 | | Valley Mills | | 12 | 15 | 001 | |
| Upper Kingsbury | | 12 | 06 | 001 | | Valley Road | | 12 | 11 | 006 | |
| Upper la Have | | 12 | 06 | 001 | | Valley Station | | 12 | 10 | 008 | 215 |
| Upper LaHave | | 12 | 06 | 001 | | Vantage Estates | | 12 | 09 | 034 | 205 |
| Upper Lakeville | | 12 | 09 | 034 | 205 | Vaughan | | 12 | 08 | 001 | |
| Upper Lawrencetown | | 12 | 09 | 034 | 205 | Vernal | | 12 | 14 | 006 | |
| Upper Leitches Creek | | 12 | 17 | 030 | 225 | Vernon Mines | | 12 | 07 | 016 | 210 |
| Upper Linden | | 12 | 11 | 009 | | Vesuvius | | 12 | 07 | 021 | |
| Upper Malagash | | 12 | 11 | 014 | | Victoria | | 12 | 11 | 014 | |
| Upper Malagash-Malagash | | 12 | 11 | 014 | | Victoria | | 12 | 18 | 006 | |
| Upper Margaree | | 12 | 15 | 011 | | Victoria Beach | | 12 | 05 | 004 | |
| Upper Melbourne | | 12 | 02 | 004 | | Victoria Bridge | | 12 | 17 | 030 | 225 |
| Upper Middle River | | 12 | 18 | 001 | | Victoria Harbour | | 12 | 07 | 001 | |
| Upper Mount Thom | | 12 | 12 | 001 | | Victoria Junction | | 12 | 17 | 030 | 225 |
| Upper Musquodoboit | | 12 | 09 | 034 | 205 | Victoria Line | | 12 | 15 | 001 | |
| Upper Musquodoboit-Sheet Harbour | | 12 | 09 | 034 | 205 | Victoria Mines | | 12 | 17 | 030 | 225 |
| Upper Nappan | | 12 | 11 | 009 | | Victoria Road | | 12 | 15 | 011 | |
| Upper New Cornwall | | 12 | 06 | 001 | | Victoria Vale | | 12 | 05 | 014 | |
| Upper New Harbour | | 12 | 13 | 004 | | Victoria, South | | 12 | 11 | 014 | |
| Upper Newport | | 12 | 08 | 001 | | Victoria, Subd. A | SC | 12 | 18 | 006 | |
| Upper Nine Mile River | | 12 | 08 | 008 | | Victoria, Subd. B | SC | 12 | 18 | 001 | |
| Upper North River | | 12 | 10 | 008 | 215 | Victory | | 12 | 05 | 001 | |
| Upper North Sydney | | 12 | 17 | 030 | 225 | Viewmount | | 12 | 07 | 001 | |
| Upper Northfield | | 12 | 06 | 001 | | Villagedale | | 12 | 01 | 001 | |
| Upper Ohio | | 12 | 01 | 006 | | Virginia East | | 12 | 05 | 004 | |
| Upper Onslow | | 12 | 10 | 008 | 215 | Virginia, East | | 12 | 05 | 004 | |
| Upper Pereau | | 12 | 07 | 016 | 210 | Voglers Cove | | 12 | 06 | 001 | |
| Upper Pereaux | | 12 | 07 | 016 | 210 | Wadden Cove | | 12 | 17 | 030 | 225 |
| Upper Pleasant Valley | | 12 | 10 | 001 | 215 | Waddens Cove | | 12 | 17 | 030 | 225 |
| Upper Pomquet | | 12 | 14 | 006 | | Wagmatcook 1 | IRI | 12 | 18 | 003 | |
| Upper Port La Tour | | 12 | 01 | 001 | | Wake Up Hill | | 12 | 06 | 009 | |
| Upper Port Latour | | 12 | 01 | 001 | | Waldeck | | 12 | 05 | 004 | |
| Upper Pugwash | | 12 | 11 | 014 | | Waldeck East | | 12 | 05 | 004 | |
| Upper Rawdon | | 12 | 08 | 008 | | Waldeck Line | | 12 | 05 | 004 | |
| Upper River Denys | | 12 | 15 | 001 | | Waldeck West | | 12 | 05 | 004 | |
| Upper Sackville | | 12 | 09 | 034 | 205 | Waldeck, East | | 12 | 05 | 004 | |
| Upper Smithfield | | 12 | 13 | 001 | | Waldeck, West | | 12 | 05 | 004 | |
| Upper South River | | 12 | 14 | 006 | | Waldegrave | | 12 | 10 | 008 | 215 |
| Upper South West Mabou | | 12 | 15 | 006 | | Walden | | 12 | 06 | 001 | |
| Upper Southwest Mabou | | 12 | 15 | 001 | | Walkerville | | 12 | 16 | 006 | |
| Upper Springfield | | 12 | 14 | 006 | | Wallace | | 12 | 11 | 014 | |
| Upper Stewiacke | | 12 | 10 | 001 | 215 | Wallace Bay | | 12 | 11 | 014 | |
| Upper Tantallon | | 12 | 09 | 034 | 205 | Wallace Bridge | | 12 | 11 | 014 | |
| Upper Vaughan | | 12 | 08 | 001 | | Wallace Bridge Station | | 12 | 11 | 014 | |
| Upper Washabuck | | 12 | 18 | 001 | | Wallace Grant | | 12 | 11 | 014 | |
| Upper Wedgeport | | 12 | 02 | 001 | | Wallace Heights | | 12 | 09 | 034 | 205 |
| Upper West Pubnico | | 12 | 02 | 001 | | Wallace Highlands | | 12 | 11 | 014 | |
| Upper West Pubnico-West Pubnico | | 12 | 02 | 001 | | Wallace Ridge | | 12 | 11 | 014 | |

Tableau 7 Index des noms de localité, selon la province et le territoire, 2006 (suite)

| Nom | Genre | PR | DR | SDR | RMR/ AR | Nom | Genre | PR | DR | SDR | RMR/ AR |
|--------------------------------|-------|----|----|-----|------------|-------------------------|-----------|-----------|-----------|------------|------------|
| Nouvelle-Écosse (suite) | | | | | | Wentworth Creek | | 12 | 08 | 001 | |
| Wallace River | | 12 | 11 | 014 | | Wentworth Station | | 12 | 11 | 014 | |
| Wallace River-Wentworth | | 12 | 11 | 014 | | Wentworth Valley | | 12 | 11 | 014 | |
| Wallace Station | | 12 | 11 | 014 | | Wentworth, Centre | | 12 | 11 | 014 | |
| Wallace, East | | 12 | 11 | 014 | | Wentworth, East | | 12 | 11 | 014 | |
| Wallace, South | | 12 | 11 | 014 | | Wentworth, Lower | | 12 | 11 | 014 | |
| Wallbrook | | 12 | 07 | 021 | | Wentworth-Wallace River | | 12 | 11 | 014 | |
| Walton | | 12 | 08 | 008 | | Wentzell Lake | | 12 | 06 | 001 | |
| Wards Brook | | 12 | 11 | 001 | | Wentzells Lake | | 12 | 06 | 001 | |
| Wards Trailer Park | | 12 | 05 | 001 | | Wesphal Trailer Court | | 12 | 09 | 034 | 205 |
| Warren | | 12 | 11 | 009 | | West Advocate | | 12 | 11 | 001 | |
| Warwick Mountain | | 12 | 10 | 008 | 215 | West Alba | | 12 | 15 | 001 | |
| Washabuck Bridge | | 12 | 18 | 001 | | West Amherst | | 12 | 11 | 009 | |
| Washabuck Centre | | 12 | 18 | 001 | | West Apple River | | 12 | 11 | 001 | |
| Washabuck, Centre | | 12 | 18 | 001 | | West Arichat | | 12 | 16 | 001 | |
| Washabuck, Upper | | 12 | 18 | 001 | | West Arm Tracadie | | 12 | 14 | 006 | |
| Waterford | | 12 | 03 | 004 | | West Baccaro | | 12 | 01 | 001 | |
| Waterloo | | 12 | 06 | 001 | | West Bay | | 12 | 11 | 001 | |
| Waternish | | 12 | 13 | 001 | | West Bay | | 12 | 15 | 001 | |
| Waterside | | 12 | 12 | 001 | | West Bay Centre | | 12 | 15 | 001 | |
| Watervale | | 12 | 12 | 001 | | West Bay Road | | 12 | 15 | 001 | |
| Waterville | | 12 | 07 | 001 | | West Berlin | | 12 | 04 | 010 | |
| Waterville Airport | | 12 | 07 | 001 | | West Black Rock Road | | 12 | 07 | 001 | |
| Watford | | 12 | 06 | 001 | | West Branch River John | | 12 | 12 | 001 | |
| Watson | | 12 | 17 | 030 | 225 | West Brook | | 12 | 11 | 006 | |
| Watt Section | | 12 | 09 | 034 | 205 | West Brooklyn | | 12 | 07 | 021 | |
| Watt Section Sheet Harbour | | 12 | 09 | 034 | 205 | West Caledonia | | 12 | 04 | 010 | |
| Watts Section Sheet Harbour | | 12 | 09 | 034 | 205 | West Chester Village | | 12 | 06 | 009 | |
| Waugh River | | 12 | 10 | 008 | 215 | West Chezzetcook | | 12 | 09 | 034 | 205 |
| Waughs River | | 12 | 10 | 008 | 215 | West Clifford | | 12 | 06 | 001 | |
| Waverley | | 12 | 09 | 034 | 205 | West Clyde River | | 12 | 01 | 001 | |
| Weatherley | | 12 | 06 | 001 | | West Cooks Cove | | 12 | 13 | 004 | |
| Weaver Settlement | | 12 | 03 | 001 | | West Dalhousie | | 12 | 05 | 001 | |
| Websters Corner | | 12 | 12 | 011 | 220 | West Dover | | 12 | 09 | 034 | 205 |
| Wedgeport | | 12 | 02 | 001 | | West Dublin | | 12 | 06 | 001 | |
| Wedgeport, Lower | | 12 | 02 | 001 | | West Earltown | | 12 | 10 | 008 | 215 |
| Wedgeport, Upper | | 12 | 02 | 001 | | West East River | | 12 | 09 | 034 | 205 |
| Wedgewood | | 12 | 09 | 034 | 205 | West Erinville | | 12 | 13 | 004 | |
| Wellington | | 12 | 02 | 004 | | West Folly Mountain | | 12 | 10 | 012 | |
| Wellington | | 12 | 04 | 010 | | West Glenmont | | 12 | 07 | 016 | 210 |
| Wellington | | 12 | 09 | 034 | 205 | West Gore | | 12 | 08 | 008 | |
| Wellington Station | | 12 | 09 | 034 | 205 | West Green Harbour | | 12 | 01 | 006 | |
| Welsford | | 12 | 07 | 001 | | West Halls Harbour Road | | 12 | 07 | 016 | 210 |
| Welsford | | 12 | 12 | 001 | | West Hansford | | 12 | 11 | 014 | |
| Welshtown | | 12 | 01 | 006 | | West Hants | MD | 12 | 08 | 001 | |
| Welton | | 12 | 07 | 011 | 210 | West Hants | | 12 | 08 | 002 | |
| Welton Corners | | 12 | 07 | 001 | | West Havre Boucher | | 12 | 14 | 006 | |
| Welton Landing | | 12 | 07 | 011 | 210 | West Head | | 12 | 01 | 004 | |
| Welton's Corner | | 12 | 07 | 001 | | West Indian Road | | 12 | 08 | 008 | |
| Weltons Corner | | 12 | 07 | 001 | | West Inglisville | | 12 | 05 | 009 | |
| Weltons Lane Trailer Park | | 12 | 05 | 001 | | West Ingonish | | 12 | 18 | 006 | |
| Wentworth | | 12 | 11 | 014 | | West Intervale | | 12 | 13 | 004 | |
| Wentworth Centre | | 12 | 11 | 014 | | West Ironbound Island | | 12 | 06 | 001 | |

Tableau 7 Index des noms de localité, selon la province et le territoire, 2006 (suite)

| Nom | Genre | PR | DR | SDR | RMR/ AR | Nom | Genre | PR | DR | SDR | RMR/ AR |
|--------------------------------|-------|----|----|-----|------------|---------------------------------------|------------|-----------|-----------|------------|------------|
| Nouvelle-Écosse (suite) | | | | | | Western Shore | | 12 | 06 | 009 | |
| West Jeddore | | 12 | 09 | 034 | 205 | Westfield | | 12 | 04 | 010 | |
| West la Have | | 12 | 06 | 001 | | Westmount | | 12 | 17 | 030 | 225 |
| West LaHave | | 12 | 06 | 001 | | Westmount, North | | 12 | 17 | 030 | 225 |
| West Lake | | 12 | 15 | 006 | | Westmount, South | | 12 | 17 | 030 | 225 |
| West Lake Ainslie | | 12 | 15 | 006 | | Weston | | 12 | 07 | 001 | |
| West Lakevale | | 12 | 14 | 001 | | Westphal | | 12 | 09 | 034 | 205 |
| West Lawrencetown | | 12 | 05 | 009 | | Westport | | 12 | 03 | 004 | |
| West Lawrencetown | | 12 | 09 | 034 | 205 | Westville | T | 12 | 12 | 008 | 220 |
| West Leicester | | 12 | 11 | 009 | | Westwood Subdivision | | 12 | 09 | 034 | 205 |
| West Linden | | 12 | 11 | 009 | | Weymouth | | 12 | 03 | 004 | |
| West Linwood | | 12 | 14 | 006 | | Weymouth Falls | | 12 | 03 | 004 | |
| West Liscomb | | 12 | 13 | 001 | | Weymouth Mills | | 12 | 03 | 004 | |
| West Lochaber | | 12 | 14 | 001 | | Weymouth North | | 12 | 03 | 004 | |
| West Mabou | | 12 | 15 | 006 | | Weymouth, North | | 12 | 03 | 004 | |
| West Mabou Harbour | | 12 | 15 | 006 | | Whale Cove | | 12 | 03 | 004 | |
| West Middle River | | 12 | 18 | 001 | | Wharton | | 12 | 11 | 001 | |
| West Middle Sable | | 12 | 01 | 006 | | Whispering Pines | | 12 | 05 | 014 | |
| West Montrose | | 12 | 10 | 012 | | Whispering Pines Estates Trailer Park | | 12 | 17 | 030 | 225 |
| West New Annan | | 12 | 10 | 008 | 215 | White Hill | | 12 | 12 | 006 | 220 |
| West Newdy Quoddy | | 12 | 09 | 034 | 205 | White Point | | 12 | 04 | 010 | |
| West Northfield | | 12 | 06 | 001 | | White Point | | 12 | 18 | 006 | |
| West Paradise | | 12 | 05 | 009 | | White Point Beach | | 12 | 04 | 010 | |
| West Pennant | | 12 | 09 | 034 | 205 | White Rock | | 12 | 07 | 011 | 210 |
| West Petpeswick | | 12 | 09 | 034 | 205 | White Rock Mills | | 12 | 07 | 021 | |
| West Port Clyde | | 12 | 01 | 001 | | White Settlement | | 12 | 08 | 008 | |
| West Porters Lake | | 12 | 09 | 034 | 205 | White Water | | 12 | 07 | 016 | 210 |
| West Pubnico | | 12 | 02 | 001 | | White's Corner | | 12 | 07 | 001 | |
| West Pugwash | | 12 | 11 | 014 | | Whiteburn Mines | | 12 | 04 | 010 | |
| West Quoddy | | 12 | 09 | 034 | 205 | Whitehead | | 12 | 13 | 004 | |
| West River | | 12 | 14 | 001 | | Whitehead Island | | 12 | 02 | 001 | |
| West River Station | | 12 | 12 | 001 | | Whitehead, Lower | | 12 | 13 | 004 | |
| West Roachvale | | 12 | 13 | 004 | | Whitehead, Upper | | 12 | 13 | 004 | |
| West Sheet Harbour | | 12 | 09 | 034 | 205 | Whites Corner | | 12 | 07 | 001 | |
| West Ship Harbour | | 12 | 09 | 034 | 205 | Whites Lake | | 12 | 09 | 034 | 205 |
| West Side | | 12 | 02 | 001 | | Whiteside | | 12 | 16 | 006 | |
| West Side Baddeck | | 12 | 18 | 001 | | Whitney Pier | | 12 | 17 | 030 | 225 |
| West Side Big Baddeck | | 12 | 18 | 001 | | Whycocomagh | | 12 | 15 | 006 | |
| West Side Country Harbour | | 12 | 13 | 004 | | Whycocomagh Mount | | 12 | 15 | 006 | |
| West Side of Middle River | | 12 | 18 | 001 | | Whycocomagh Portage | | 12 | 15 | 001 | |
| West Springhill | | 12 | 05 | 001 | | Whycocomagh Reserve | | 12 | 15 | 008 | |
| West St. Andrews | | 12 | 10 | 001 | 215 | Whycocomagh 2 | IRI | 12 | 15 | 008 | |
| West Tarbot | | 12 | 18 | 006 | | Whynacht Settlement | | 12 | 06 | 001 | |
| West Tatamagouche | | 12 | 10 | 008 | 215 | Whynachts Point | | 12 | 09 | 034 | 205 |
| West Wentworth | | 12 | 11 | 014 | | Whynotts Settlement | | 12 | 06 | 001 | |
| Westchester | | 12 | 11 | 014 | | Widow Lord | | 12 | 15 | 011 | |
| Westchester Lake | | 12 | 11 | 014 | | Wilburn | | 12 | 15 | 001 | |
| Westchester Mountain | | 12 | 11 | 014 | | Wildcat 12 | IRI | 12 | 04 | 015 | |
| Westchester Station | | 12 | 11 | 014 | | Wildwood Lake | | 12 | 09 | 034 | 205 |
| Westchester Valley | | 12 | 11 | 014 | | Wile Settlement | | 12 | 08 | 001 | |
| Westerly | | 12 | 12 | 001 | | Wileville | | 12 | 06 | 001 | |
| Western Head | | 12 | 01 | 006 | | Wilkins | | 12 | 04 | 010 | |
| Western Head | | 12 | 04 | 010 | | Williams Point | | 12 | 14 | 001 | |

Tableau 7 Index des noms de localité, selon la province et le territoire, 2006 (suite)

| Nom | Genre | PR | DR | SDR | RMR/ AR | Nom | Genre | PR | DR | SDR | RMR/ AR |
|------------------------------|----------|-----------|-----------|------------|------------|------------------------|------------|-----------|-----------|------------|------------|
| Nouvelle-Écosse (fin) | | | | | | Woodlawn | | 12 | 09 | 034 | 205 |
| Williams Wood | | 12 | 09 | 034 | 205 | Woodlawn Heights | | 12 | 09 | 034 | 205 |
| Williamsdale | | 12 | 11 | 006 | | Woods Harbour | | 12 | 01 | 001 | |
| Williamsdale East | | 12 | 11 | 006 | | Woods Harbour, Central | | 12 | 01 | 001 | |
| Williamswood | | 12 | 09 | 034 | 205 | Woods Harbour, Lower | | 12 | 01 | 001 | |
| Willowdale | | 12 | 09 | 019 | 205 | Woods Mountain | | 12 | 11 | 001 | |
| Willowdale | | 12 | 12 | 011 | 220 | Woodside | | 12 | 07 | 016 | 210 |
| Willowdale Lane - Willowdale | | 12 | 14 | 001 | | Woodside | | 12 | 09 | 034 | 205 |
| Wilmot | | 12 | 05 | 014 | | Woodstock | | 12 | 02 | 004 | |
| Wilmot Station | | 12 | 05 | 014 | | Woodvale | | 12 | 03 | 001 | |
| Wilmot, West | | 12 | 05 | 014 | | Woodville | | 12 | 07 | 001 | |
| Wilson | | 12 | 12 | 001 | | Woodville | | 12 | 08 | 001 | |
| Wilson Cove | | 12 | 13 | 001 | | Woodworth Road | | 12 | 07 | 001 | |
| Wilson's Cove | | 12 | 13 | 001 | | Wreck Cove | | 12 | 18 | 006 | |
| Wilson's Cove | | 12 | 13 | 001 | | Wrights Cove | | 12 | 09 | 034 | 205 |
| Windermere | | 12 | 07 | 001 | | Wyse Corner | | 12 | 09 | 034 | 205 |
| Windham Hill | | 12 | 11 | 006 | | Wyses Corner | | 12 | 09 | 034 | 205 |
| Windsor | T | 12 | 08 | 002 | | Wyvern | | 12 | 11 | 006 | |
| Windsor Forks | | 12 | 08 | 001 | | Yankee Cove | | 12 | 13 | 004 | |
| Windsor Junction | | 12 | 09 | 034 | 205 | Yankee Harbour | | 12 | 13 | 004 | |
| Windsor Junction-Sackville | | 12 | 09 | 034 | 205 | Yankee Line | | 12 | 18 | 001 | |
| Windsor Road | | 12 | 06 | 009 | | Yankeetown | | 12 | 09 | 034 | 205 |
| Wine Harbour | | 12 | 13 | 001 | | Yarmouth | MD | 12 | 02 | 004 | |
| Wittenburg | | 12 | 10 | 001 | 215 | Yarmouth | T | 12 | 02 | 006 | |
| Wolfe Landing | | 12 | 17 | 030 | 225 | Yarmouth Airport | | 12 | 02 | 004 | |
| Wolfville | T | 12 | 07 | 024 | | Yarmouth Bar | | 12 | 02 | 004 | |
| Wolfville Ridge | | 12 | 07 | 021 | | Yarmouth 33 | IRI | 12 | 02 | 040 | |
| Wolfville-Avonport | | 12 | 07 | 021 | | Yellow Marsh | | 12 | 13 | 004 | |
| Wonderland Trailer Court | | 12 | 09 | 034 | 205 | York Settlement | | 12 | 11 | 001 | |
| Wood Harbour | | 12 | 01 | 001 | | Yorke Settlement | | 12 | 11 | 001 | |
| Woodbine | | 12 | 17 | 030 | 225 | Young Cove | | 12 | 05 | 004 | |
| Woodburn | | 12 | 12 | 011 | 220 | Young Island | | 12 | 06 | 009 | |
| Woodburn Station | | 12 | 12 | 011 | 220 | Youngs Cove | | 12 | 05 | 004 | |
| Woodfield | | 12 | 12 | 011 | 220 | Zwicker Island | | 12 | 06 | 001 | |

Tableau 7 Index des noms de localité, selon la province et le territoire, 2006 (suite)

| Nom | Genre | PR | DR | SDR | RMR/ AR | Nom | Genre | PR | DR | SDR | RMR/ AR |
|--------------------------|-----------|-----------|-----------|------------|------------|----------------------------|-----------|-----------|-----------|------------|------------|
| Nouveau-Brunswick | | | | | | Anthony's Cove | | 13 | 01 | 006 | 310 |
| Aberdeen | P | 13 | 11 | 026 | | Antinour Lake | | 13 | 14 | 025 | |
| Aboushagan | | 13 | 07 | 008 | | Apoahqui | | 13 | 05 | 021 | |
| Aboushagan Road | | 13 | 07 | 008 | | Appewood Acres Subdivision | | 13 | 10 | 001 | 320 |
| Acadia Forestry Station | | 13 | 03 | 016 | 320 | Apple Blossom Trailer Park | | 13 | 10 | 028 | 320 |
| Acadiaville Station | | 13 | 08 | 024 | | Applebee's Point | | 13 | 04 | 008 | |
| Acadie Siding | | 13 | 08 | 024 | | Appleby Point | | 13 | 04 | 008 | |
| Acadiaville | P | 13 | 08 | 024 | | Applewood Acres | | 13 | 10 | 002 | 320 |
| Acadiaville Road | | 13 | 08 | 021 | | Arbeau | | 13 | 09 | 018 | |
| Acamac | | 13 | 01 | 006 | 310 | Arbeau Settlement | | 13 | 09 | 018 | |
| Acton | | 13 | 10 | 004 | | Arbuckle | | 13 | 12 | 009 | |
| Adams Gulch | | 13 | 14 | 016 | | Archibald Settlement | | 13 | 14 | 025 | |
| Adamsville | | 13 | 08 | 010 | | Argosy | | 13 | 12 | 016 | |
| Addington | P | 13 | 14 | 012 | 330 | Argyle | | 13 | 11 | 026 | |
| Aiton | | 13 | 05 | 021 | | Armond | | 13 | 11 | 011 | |
| Akerley | | 13 | 04 | 013 | | Armstrong Brook | | 13 | 14 | 025 | |
| Albert | | 13 | 06 | 003 | | Aroostook | VL | 13 | 12 | 002 | |
| Albert | | 13 | 06 | 011 | 305 | Aroostook Falls | | 13 | 12 | 016 | |
| Albert Mines | | 13 | 06 | 011 | 305 | Aroostook Junction | | 13 | 12 | 007 | |
| Albertine | | 13 | 13 | 033 | | Aroostook Portage | | 13 | 12 | 016 | |
| Albrights Corner | | 13 | 03 | 014 | | Arthurette | | 13 | 12 | 008 | |
| Alcida | | 13 | 15 | 012 | 328 | Ashland | | 13 | 11 | 011 | |
| Alcorn | | 13 | 03 | 011 | | Ashland Road | | 13 | 11 | 011 | |
| Alderwood | | 13 | 15 | 001 | | Astle | | 13 | 10 | 036 | |
| Aldouane | | 13 | 08 | 019 | | Atholville | VL | 13 | 14 | 013 | 330 |
| Aldouane Station | | 13 | 08 | 019 | | Auburnville | | 13 | 09 | 001 | |
| Alexandrina | | 13 | 08 | 001 | | Aulac | | 13 | 07 | 001 | |
| Allainville | | 13 | 09 | 036 | | Aulac | | 13 | 07 | 008 | |
| Allan Cot | | 13 | 01 | 006 | 310 | Aurora | | 13 | 01 | 006 | 310 |
| Allandale | | 13 | 10 | 014 | | Avon | | 13 | 04 | 021 | |
| Allardville | P | 13 | 15 | 006 | | Avondale | | 13 | 11 | 018 | |
| Allardville East | | 13 | 15 | 006 | | Avondale Road | | 13 | 11 | 018 | |
| Allison | | 13 | 07 | 019 | 305 | Babbit | | 13 | 03 | 011 | |
| Alma | VL | 13 | 06 | 006 | | Babbitt | | 13 | 03 | 011 | |
| Alma | P | 13 | 06 | 007 | | Babcock Road | | 13 | 07 | 008 | |
| Alnwick | P | 13 | 09 | 036 | | Babineau | | 13 | 08 | 016 | |
| Alward | | 13 | 04 | 016 | | Back Bay | | 13 | 02 | 016 | |
| Ammon | | 13 | 07 | 019 | 305 | Back Clarendon | | 13 | 02 | 014 | |
| Amostown | | 13 | 09 | 024 | | Back Lots | | 13 | 09 | 050 | 329 |
| Anagance | | 13 | 05 | 026 | | Back Road | | 13 | 04 | 021 | |
| Anagance Ridge | | 13 | 05 | 028 | | Backland Road | | 13 | 01 | 006 | 310 |
| Anderson | | 13 | 07 | 008 | | Bagdad | | 13 | 04 | 014 | |
| Anderson Road | | 13 | 12 | 008 | | Baie de Petit Pokemouche | | 13 | 15 | 029 | |
| Anderson Settlement | | 13 | 07 | 008 | | Baie Verte | | 13 | 07 | 001 | |
| Anderson Subdivision | | 13 | 10 | 018 | 320 | Baie Verte Road | | 13 | 07 | 001 | |
| Andersonville | | 13 | 02 | 039 | | Baie-Sainte-Anne | | 13 | 09 | 001 | |
| Andover | P | 13 | 12 | 001 | | Bailey | | 13 | 03 | 001 | |
| Andover | | 13 | 12 | 006 | | Baillie | | 13 | 02 | 039 | |
| Anfield | | 13 | 12 | 008 | | Bains Corner | | 13 | 01 | 001 | 310 |
| Annidale | | 13 | 04 | 014 | | Bairdsville | | 13 | 12 | 001 | |
| Anns Acres | | 13 | 07 | 004 | | Baker Brook | P | 13 | 13 | 034 | |
| Anse Bleue | | 13 | 15 | 016 | | Baker Brook | VL | 13 | 13 | 035 | |
| Anse-Bleue | | 13 | 15 | 016 | | Baker Lake | | 13 | 13 | 036 | |

Tableau 7 Index des noms de localité, selon la province et le territoire, 2006 (suite)

| Nom | Genre | PR | DR | SDR | RMR/ AR | Nom | Genre | PR | DR | SDR | RMR/ AR |
|----------------------------------|-----------|-----------|-----------|------------|------------|----------------------------------|------------|-----------|-----------|------------|------------|
| Nouveau-Brunswick (suite) | | | | | | Bay Road | | 13 | 02 | 042 | |
| Bald Hill | | 13 | 04 | 008 | | Bay Shore | | 13 | 01 | 006 | 310 |
| Balla Philip | | 13 | 08 | 014 | | Bay View | | 13 | 01 | 001 | 310 |
| Balmoral | P | 13 | 14 | 005 | | Bayard | | 13 | 04 | 001 | 310 |
| Balmoral | VL | 13 | 14 | 006 | | Bayfield | | 13 | 07 | 004 | |
| Baltimore | | 13 | 06 | 011 | 305 | Bayshore | | 13 | 09 | 036 | |
| Bamford Brook | | 13 | 09 | 024 | | Bayside | | 13 | 02 | 028 | |
| Bannister Road | | 13 | 06 | 014 | 305 | Bayside | | 13 | 07 | 004 | |
| Bannon | | 13 | 11 | 011 | | Bayswater | | 13 | 05 | 011 | 310 |
| Bantalor | | 13 | 10 | 031 | 320 | Bayview | | 13 | 01 | 001 | 310 |
| Bar Road | | 13 | 02 | 024 | | Beaconsfield | | 13 | 02 | 039 | |
| Barachois | | 13 | 07 | 005 | | Beaconsfield | | 13 | 12 | 001 | |
| Barber Dam | | 13 | 02 | 039 | | Bear Island | | 13 | 10 | 021 | |
| Barberie | | 13 | 14 | 016 | | Bear Landing | | 13 | 15 | 006 | |
| Bar-de-Cocagne | | 13 | 08 | 001 | | Bear Trap Lake | | 13 | 10 | 008 | |
| Barkers Point | | 13 | 10 | 032 | 320 | Bear Trap Point | | 13 | 10 | 008 | |
| Barnaby River | | 13 | 09 | 014 | | Beardsley Road | | 13 | 11 | 004 | |
| Barnesville | | 13 | 05 | 004 | 310 | Beaubassin East | | 13 | 07 | 005 | |
| Barnettville | | 13 | 09 | 018 | | Beaubassin East / Beaubassin-est | | 13 | 07 | 005 | |
| Barony | | 13 | 10 | 014 | | Beaubassin-est | RCR | 13 | 07 | 005 | |
| Barrieau | | 13 | 08 | 024 | | Beaubois | | 13 | 15 | 006 | |
| Barryville | | 13 | 09 | 036 | | Beaufort | | 13 | 11 | 028 | |
| Barsa | | 13 | 05 | 045 | 310 | Beaulieu Road | | 13 | 12 | 021 | |
| Barsa Subdivision | | 13 | 05 | 045 | 310 | Beaumont | | 13 | 07 | 013 | 305 |
| Barter Settlement | | 13 | 02 | 034 | | Beaver Brook | | 13 | 06 | 004 | |
| Bartholomew | | 13 | 09 | 018 | | Beaver Brook | | 13 | 09 | 031 | 329 |
| Bartibog | | 13 | 09 | 031 | 329 | Beaver Brook Road | | 13 | 09 | 031 | 329 |
| Bartibog Bridge | | 13 | 09 | 036 | | Beaver Brook Station | | 13 | 09 | 031 | 329 |
| Bartibog Station | | 13 | 15 | 006 | | Beaver Dam | | 13 | 10 | 001 | 320 |
| Bartletts Mills | | 13 | 02 | 028 | | Beaver Harbour | | 13 | 02 | 011 | |
| Barton | | 13 | 10 | 026 | 320 | Beaver Lake | | 13 | 01 | 006 | 310 |
| Bas-Cap-Pelé | | 13 | 07 | 007 | | Becketville | | 13 | 14 | 025 | |
| Bas-Caraquet | VL | 13 | 15 | 027 | | Beckim Settlement | | 13 | 11 | 018 | |
| Bas-Paquetville | | 13 | 15 | 019 | | Bedec | | 13 | 08 | 016 | |
| Bass River | | 13 | 08 | 014 | | Bedell | | 13 | 11 | 004 | |
| Bass River | | 13 | 15 | 011 | 328 | Bedell Settlement | | 13 | 11 | 004 | |
| Bass River Point | | 13 | 08 | 014 | | Bedford | | 13 | 05 | 014 | 310 |
| Basse-Aboujagane | | 13 | 07 | 005 | | Bedford Cross Roads | | 13 | 12 | 008 | |
| Basswood Ridge | | 13 | 02 | 039 | | Bedford Road | | 13 | 12 | 008 | |
| Bastarache | | 13 | 08 | 006 | | Beech Glen | | 13 | 12 | 004 | |
| Bateman Brook | | 13 | 07 | 005 | | Beech Glen Road | | 13 | 12 | 004 | |
| Batemans Mills | | 13 | 07 | 016 | | Beech Hill | | 13 | 06 | 011 | 305 |
| Bates Settlement | | 13 | 10 | 024 | | Beechwood | | 13 | 11 | 028 | |
| Bath | VL | 13 | 11 | 030 | | Beersville | | 13 | 08 | 014 | |
| Bathurst | P | 13 | 15 | 008 | 328 | Belair | | 13 | 07 | 022 | 305 |
| Bathurst | CY | 13 | 15 | 011 | 328 | Bell Grove | | 13 | 12 | 014 | |
| Bathurst Mines | | 13 | 15 | 008 | 328 | Bella Philip | | 13 | 08 | 014 | |
| Bathurst Municipal Airport | | 13 | 15 | 008 | 328 | Belledune | | 13 | 14 | 001 | |
| Baxters Corner | | 13 | 01 | 004 | 310 | Belledune | VL | 13 | 14 | 025 | |
| Bay du Vin | | 13 | 09 | 001 | | Belledune River | | 13 | 14 | 001 | |
| Bay du Vin Beach | | 13 | 09 | 001 | | Belledune Station | | 13 | 14 | 025 | |
| Bay du Vin River | | 13 | 09 | 001 | | Bellefleur | | 13 | 13 | 004 | |
| Bay Lake | | 13 | 05 | 045 | 310 | Bellefleur Station | | 13 | 13 | 004 | |

Tableau 7 Index des noms de localité, selon la province et le territoire, 2006 (suite)

| Nom | Genre | PR | DR | SDR | RMR/ AR | Nom | Genre | PR | DR | SDR | RMR/ AR |
|--------------------------------------|------------|-----------|-----------|------------|------------|--------------------------|-----------|-----------|-----------|------------|------------|
| Nouveau-Brunswick (suite) | | | | | | Black River | | 13 | 01 | 004 | 310 |
| Bellefond | | 13 | 09 | 031 | 329 | Black River | | 13 | 09 | 004 | |
| Belleisle | | 13 | 05 | 034 | | Black River Bridge | | 13 | 09 | 004 | |
| Belleisle Creek | | 13 | 05 | 034 | | Black River Road | | 13 | 01 | 006 | 310 |
| Belleisle Station | | 13 | 05 | 034 | | Black Rock | | 13 | 15 | 016 | |
| Belleville | | 13 | 11 | 014 | | Blackies Landing | | 13 | 11 | 001 | |
| Belliveau Village | | 13 | 07 | 013 | 305 | Blackland | | 13 | 02 | 034 | |
| Bells Mills | | 13 | 08 | 016 | | Blackland | | 13 | 14 | 003 | |
| Belmont | | 13 | 01 | 006 | 310 | Blacks Harbour | VL | 13 | 02 | 012 | |
| Belyea Cove | | 13 | 04 | 008 | | Blacks Harbour | | 13 | 02 | 024 | |
| Belyeas Cove | | 13 | 04 | 008 | | Blackville | P | 13 | 09 | 018 | |
| Ben Lomond | | 13 | 01 | 006 | 310 | Blackville | VL | 13 | 09 | 019 | |
| Benjamin River | | 13 | 14 | 003 | | Blagdon | | 13 | 04 | 001 | 310 |
| Benoit | | 13 | 15 | 001 | | Blair Athol | | 13 | 14 | 006 | |
| Benoit Lane | | 13 | 09 | 036 | | Blairs | | 13 | 05 | 057 | 310 |
| Benson Corner | | 13 | 02 | 042 | | Blakney Station | | 13 | 06 | 008 | 305 |
| Benton | | 13 | 10 | 011 | | Blanchard Settlement | | 13 | 15 | 026 | |
| Beresford | P | 13 | 15 | 012 | 328 | Blaney Ridge | | 13 | 10 | 016 | |
| Beresford | TV | 13 | 15 | 015 | 328 | Blindman Lake | | 13 | 01 | 006 | 310 |
| Beresford Station | | 13 | 15 | 012 | 328 | Bliss Island | | 13 | 02 | 016 | |
| Berry Mills | | 13 | 07 | 019 | 305 | Blissfield | P | 13 | 09 | 021 | |
| Berry Mills Heights | | 13 | 07 | 022 | 305 | Blissville | P | 13 | 03 | 001 | |
| Berryton | | 13 | 06 | 011 | 305 | Blissville Airport | | 13 | 03 | 001 | |
| Bertrand | VL | 13 | 15 | 036 | | Block 14 | | 13 | 08 | 024 | |
| Berwick | | 13 | 05 | 031 | | Bloomfield | | 13 | 05 | 016 | |
| Bethel | | 13 | 02 | 021 | | Bloomfield | | 13 | 11 | 018 | |
| Bettsburg | | 13 | 09 | 024 | | Bloomfield Ridge | | 13 | 05 | 004 | 310 |
| Bettsburg Road | | 13 | 09 | 021 | | Bloomfield Ridge | | 13 | 10 | 036 | |
| Beulah | | 13 | 05 | 036 | | Bloomfield Station | | 13 | 05 | 016 | |
| Beulah Camp | | 13 | 05 | 038 | 310 | Blowdown | | 13 | 11 | 001 | |
| Beveridge | | 13 | 12 | 008 | | Blue Bell | | 13 | 12 | 014 | |
| Biard | | 13 | 13 | 024 | 335 | Blue Bell Corner | | 13 | 12 | 014 | |
| Big Bartibog | | 13 | 09 | 031 | 329 | Blue Bell Station | | 13 | 12 | 014 | |
| Big Cove | | 13 | 04 | 008 | | Blue Cove | | 13 | 15 | 016 | |
| Big Cove | | 13 | 08 | 015 | | Blue Hill | | 13 | 12 | 001 | |
| Big Hole | | 13 | 09 | 028 | 329 | Blue Mountain Bend | | 13 | 12 | 011 | |
| Big Hole Brook | | 13 | 09 | 024 | | Blue Mountain Settlement | | 13 | 15 | 008 | 328 |
| Big Hole Tract 8 (South Half) | IRI | 13 | 09 | 034 | 329 | Board Road | | 13 | 02 | 042 | |
| Big River | | 13 | 15 | 008 | 328 | Boars Back | | 13 | 06 | 011 | 305 |
| Biggar Ridge | | 13 | 11 | 026 | | Boars Head | | 13 | 01 | 006 | 310 |
| Billings Settlement | | 13 | 10 | 026 | 320 | Bocabec | | 13 | 02 | 021 | |
| Birch Cove | | 13 | 02 | 024 | | Bocabec Cove | | 13 | 02 | 021 | |
| Birch Grove | | 13 | 05 | 045 | 310 | Bocabec Ridge | | 13 | 02 | 021 | |
| Birch Ridge | | 13 | 08 | 008 | 305 | Boiestown | | 13 | 09 | 024 | |
| Birch Ridge | | 13 | 12 | 008 | | Bois Hebert | | 13 | 15 | 022 | |
| Birch Siding | | 13 | 08 | 008 | 305 | Bois-Blanc | | 13 | 15 | 021 | |
| Birchwood Subdivision | | 13 | 10 | 018 | 320 | Bois-Gagnon | | 13 | 15 | 021 | |
| Birdton | | 13 | 10 | 028 | 320 | Boishébert | | 13 | 15 | 022 | |
| Black Beach | | 13 | 01 | 006 | 310 | Boisjoli | | 13 | 08 | 005 | |
| Black Brook | | 13 | 12 | 021 | | Bolton Lake | | 13 | 10 | 008 | |
| Black Land | | 13 | 02 | 034 | | Bon Accord | | 13 | 12 | 004 | |
| Black Land | | 13 | 14 | 003 | | Bon-Secours | | 13 | 08 | 008 | 305 |
| Black Point | | 13 | 14 | 001 | | Bonney Road | | 13 | 05 | 006 | 310 |

Tableau 7 Index des noms de localité, selon la province et le territoire, 2006 (suite)

| Nom | Genre | PR | DR | SDR | RMR/ AR | Nom | Genre | PR | DR | SDR | RMR/ AR |
|----------------------------------|-----------|-----------|-----------|------------|------------|------------------------|------------|-----------|-----------|------------|------------|
| Nouveau-Brunswick (suite) | | | | | | Brockway | | 13 | 10 | 004 | |
| Bonny River | | 13 | 02 | 016 | | Bronson | | 13 | 04 | 024 | |
| Boom Road | | 13 | 09 | 028 | 329 | Bronson Settlement | | 13 | 04 | 024 | |
| Bossé | | 13 | 13 | 022 | 335 | Brookdale Subdivision | | 13 | 10 | 018 | 320 |
| Botsford | P | 13 | 07 | 004 | | Brooklyn | | 13 | 07 | 008 | |
| Botsford Portage | | 13 | 07 | 005 | | Brooklyn Road | | 13 | 07 | 008 | |
| Bouchard Settlement | | 13 | 13 | 041 | | Brookvale | | 13 | 04 | 016 | |
| Boucher | | 13 | 13 | 027 | 335 | Brookview Trailer Park | | 13 | 05 | 023 | |
| Boucher Office | | 13 | 13 | 024 | 335 | Brookville | | 13 | 01 | 006 | 310 |
| Bouctouche | TV | 13 | 08 | 005 | | Brookville | | 13 | 06 | 004 | |
| Boudreau | | 13 | 07 | 005 | | Brookville | | 13 | 11 | 018 | |
| Boudreau Road | | 13 | 15 | 024 | | Brown's Yard | | 13 | 08 | 014 | |
| Boudreau Village | | 13 | 07 | 013 | 305 | Browns Corner | | 13 | 05 | 038 | 310 |
| Boundary | | 13 | 13 | 036 | | Browns Flat | | 13 | 05 | 038 | 310 |
| Boundary Creek | | 13 | 07 | 019 | 305 | Browns Flats | | 13 | 05 | 038 | 310 |
| Bourgeois | | 13 | 08 | 001 | | Browns Yard | | 13 | 08 | 014 | |
| Bourgeois Mills | | 13 | 07 | 005 | | Bruce | | 13 | 15 | 008 | 328 |
| Bourgoin | | 13 | 13 | 014 | | Brunswick | P | 13 | 04 | 016 | |
| Bowes Lake | | 13 | 01 | 006 | 310 | Brunswick Mines | | 13 | 15 | 008 | 328 |
| Bowmaster Flat | | 13 | 12 | 001 | | Bryants Corner | | 13 | 08 | 014 | |
| Boys Corner | | 13 | 10 | 028 | 320 | Bryenton | | 13 | 09 | 011 | |
| Boyne | | 13 | 03 | 001 | | Bubartown Road | | 13 | 11 | 011 | |
| Boyne Road | | 13 | 03 | 001 | | Buck Glen | | 13 | 12 | 004 | |
| Bradley Corner | | 13 | 11 | 018 | | Buckley Settlement | | 13 | 05 | 026 | |
| Bradley Lake | | 13 | 05 | 045 | 310 | Buckwheat Brook | | 13 | 11 | 024 | |
| Branche du Nord | | 13 | 08 | 024 | | Buctouche | | 13 | 08 | 005 | |
| Brandy Cove | | 13 | 02 | 024 | | Buctouche Airport | | 13 | 08 | 004 | |
| Brandy Point | | 13 | 05 | 011 | 310 | Buctouche Baie | | 13 | 08 | 004 | |
| Brandy Point Road | | 13 | 05 | 011 | 310 | Buctouche Cove | | 13 | 08 | 004 | |
| Bransfield | | 13 | 09 | 001 | | Buctouche Junction | | 13 | 07 | 022 | 305 |
| Brantville | | 13 | 09 | 036 | | Buctouche 16 | IRI | 13 | 08 | 003 | |
| Brawley Road | | 13 | 05 | 006 | 310 | Buctouche-Sud | | 13 | 08 | 005 | |
| Breadalbane | | 13 | 02 | 016 | | Bull Lake | | 13 | 10 | 024 | |
| Breadalbane | | 13 | 09 | 018 | | Bull Moose Hill | | 13 | 05 | 034 | |
| Breau Creek | | 13 | 07 | 013 | 305 | Bulls Creek | | 13 | 11 | 004 | |
| Breau Road | | 13 | 09 | 036 | | Burchill Subdivision | | 13 | 09 | 050 | 329 |
| Breau Village | | 13 | 08 | 001 | | Burchills Flats | | 13 | 01 | 001 | 310 |
| Breau-Village | | 13 | 08 | 001 | | Burchills Mountain | | 13 | 01 | 001 | 310 |
| Brest | | 13 | 08 | 014 | | Burgess Settlement | | 13 | 12 | 021 | |
| Bretagneville | | 13 | 08 | 021 | | Burnside | | 13 | 07 | 004 | |
| Brewer Mills | | 13 | 10 | 026 | 320 | Burnsville | | 13 | 15 | 019 | |
| Brewers Mills | | 13 | 10 | 026 | 320 | Burnt Church | | 13 | 09 | 036 | |
| Brideau Settlement | | 13 | 15 | 001 | | Burnt Church 14 | IRI | 13 | 09 | 044 | |
| Bridgedale | | 13 | 06 | 020 | 305 | Burnt Hill | | 13 | 02 | 034 | |
| Briggs Corner | | 13 | 04 | 024 | | Burntland Brook | | 13 | 12 | 011 | |
| Briggs Corner | | 13 | 11 | 011 | | Burpee | | 13 | 10 | 007 | |
| Briggs Corner | | 13 | 11 | 014 | | Burpees Corner | | 13 | 03 | 011 | |
| Briggs Crossroad | | 13 | 07 | 019 | 305 | Burton | | 13 | 03 | 011 | |
| Bright | P | 13 | 10 | 026 | 320 | Burton | P | 13 | 03 | 011 | |
| Brighton | P | 13 | 11 | 011 | | Burton Brae | | 13 | 05 | 045 | 310 |
| Bristol | VL | 13 | 11 | 029 | | Burtts Corner | | 13 | 10 | 028 | 320 |
| Britain Road | | 13 | 05 | 011 | 310 | Burtts Subdivision | | 13 | 11 | 004 | |
| British Settlement | | 13 | 07 | 008 | | Busby | | 13 | 09 | 031 | 329 |

Tableau 7 Index des noms de localité, selon la province et le territoire, 2006 (suite)

| Nom | Genre | PR | DR | SDR | RMR/ AR | Nom | Genre | PR | DR | SDR | RMR/ AR |
|----------------------------------|-----------|-----------|-----------|------------|------------|----------------------------|-----------|-----------|-----------|------------|------------|
| Nouveau-Brunswick (suite) | | | | | | Canterbury | | | | | |
| Bushville | | 13 | 09 | 050 | 329 | Canterbury | P | 13 | 10 | 011 | |
| Butler Point | | 13 | 02 | 006 | | Canterbury | VL | 13 | 10 | 012 | |
| Butte-D'Or | | 13 | 15 | 006 | | Canterbury Road | | 13 | 10 | 006 | |
| Butternut Ridge | | 13 | 05 | 028 | | Canterbury Station | | 13 | 10 | 012 | |
| Cadman Corner | | 13 | 07 | 004 | | Canton | | 13 | 12 | 021 | |
| Cahill | | 13 | 10 | 026 | 320 | Cantor | | 13 | 03 | 018 | |
| Cails Mills | | 13 | 08 | 014 | | Cap Bimet | | 13 | 07 | 005 | |
| Cains Point | | 13 | 09 | 036 | | Cap Demoiselle Creek | | 13 | 06 | 011 | 305 |
| Caissie Cape | | 13 | 08 | 001 | | Cap Lumiere-Richibucto Cap | | 13 | 08 | 016 | |
| Caissie Road | | 13 | 09 | 036 | | Cap-Bateau | | 13 | 15 | 029 | |
| Caissie Village | | 13 | 08 | 016 | | Cap-Brûlé | | 13 | 07 | 005 | |
| Caissie-Village | | 13 | 08 | 016 | | Cap-Caissie | | 13 | 08 | 001 | |
| Caithness | | 13 | 02 | 016 | | Cap-de-Cocagne | | 13 | 08 | 001 | |
| Caldwell | | 13 | 12 | 021 | | Cap-de-Saint-Louis | | 13 | 08 | 021 | |
| Caldwell Brook | | 13 | 12 | 004 | | Cap-des-Caissie | | 13 | 08 | 001 | |
| Caledonia Mountain | | 13 | 06 | 011 | 305 | Cap-Lumière | | 13 | 08 | 016 | |
| Calhoun | | 13 | 07 | 011 | 305 | Cap-Pele | VL | 13 | 07 | 007 | |
| Calidonia Mountain | | 13 | 06 | 001 | | Cap-Saint-Louis | | 13 | 08 | 021 | |
| California | | 13 | 12 | 016 | | Cape Bald | | 13 | 07 | 007 | |
| California Settlement | | 13 | 12 | 016 | | Cape Breton | | 13 | 07 | 019 | 305 |
| Callanders Beach | | 13 | 08 | 026 | | Cape Enrage | | 13 | 06 | 004 | |
| Cambridge | P | 13 | 04 | 011 | | Cape Spear | | 13 | 07 | 004 | |
| Cambridge | | 13 | 04 | 013 | | Cape Spencer | | 13 | 01 | 004 | 310 |
| Cambridge-Narrows | VL | 13 | 04 | 013 | | Cape Station | | 13 | 06 | 001 | |
| Cameron Road | | 13 | 05 | 045 | 310 | Cape Tormentine | | 13 | 07 | 004 | |
| Camerons Mill | | 13 | 08 | 021 | | Caraquet | P | 13 | 15 | 026 | |
| Camp Gagetown | | 13 | 03 | 012 | | Caraquet | T | 13 | 15 | 028 | |
| Camp Harmony | | 13 | 14 | 016 | | Caraquet Airport | | 13 | 15 | 026 | |
| Camp Road | | 13 | 09 | 028 | 329 | Cardigan | | 13 | 10 | 028 | 320 |
| Camp Wegesegum | | 13 | 04 | 024 | | Cardwell | P | 13 | 05 | 026 | |
| Campbell Road | | 13 | 05 | 011 | 310 | Caribou Creek | | 13 | 15 | 024 | |
| Campbell Road | | 13 | 12 | 008 | | Caribou Depot | | 13 | 14 | 003 | |
| Campbell Settlement | | 13 | 05 | 021 | | Carleton | P | 13 | 08 | 026 | |
| Campbell Settlement | | 13 | 10 | 024 | | Carlingford | | 13 | 12 | 001 | |
| Campbell Settlement | | 13 | 11 | 001 | | Carlisle | | 13 | 11 | 011 | |
| Campbellton | CY | 13 | 14 | 014 | 330 | Carlow | | 13 | 11 | 028 | |
| Campbelltown Hill | | 13 | 09 | 018 | | Caron Brook | | 13 | 13 | 038 | |
| Campobello | P | 13 | 02 | 004 | | Carpenter | | 13 | 04 | 008 | |
| Canaan | | 13 | 07 | 019 | 305 | Carr | | 13 | 11 | 008 | |
| Canaan Forks | | 13 | 04 | 016 | | Carriage Hill | | 13 | 10 | 018 | 320 |
| Canaan Rapids | | 13 | 04 | 014 | | Carroll Ridge | | 13 | 10 | 011 | |
| Canaan Road | | 13 | 05 | 028 | | Carrolls Crossing | | 13 | 09 | 024 | |
| Canaan Station | | 13 | 07 | 019 | 305 | Carron Point | | 13 | 15 | 011 | 328 |
| Canadian Heights | | 13 | 07 | 022 | 305 | Carsonville | | 13 | 05 | 031 | |
| Canal | | 13 | 02 | 016 | | Carter Point | | 13 | 05 | 011 | 310 |
| Canisto | | 13 | 08 | 021 | | Carters Point | | 13 | 05 | 011 | 310 |
| Canisto Road | | 13 | 08 | 021 | | Carvell | | 13 | 11 | 018 | |
| Canning | P | 13 | 04 | 021 | | Cas Settlement | | 13 | 05 | 018 | |
| Cannon Road | | 13 | 05 | 028 | | Case | | 13 | 05 | 018 | |
| Canobie | | 13 | 15 | 016 | | Case Settlement | | 13 | 05 | 018 | |
| Canobie South | | 13 | 15 | 016 | | Cassidy Lake | | 13 | 05 | 021 | |
| Canoose | | 13 | 02 | 039 | | Cassilis | | 13 | 09 | 026 | 329 |
| | | | | | | Castalia | | 13 | 02 | 052 | |

Tableau 7 Index des noms de localité, selon la province et le territoire, 2006 (suite)

| Nom | Genre | PR | DR | SDR | RMR/ AR | Nom | Genre | PR | DR | SDR | RMR/ AR |
|----------------------------------|-----------|-----------|-----------|------------|------------|--------------------------------|-----------|-----------|-----------|------------|------------|
| Nouveau-Brunswick (suite) | | | | | | Charlo Airport | | 13 | 14 | 004 | |
| Castaway | | 13 | 04 | 024 | | Charlo Station | | 13 | 14 | 004 | |
| Castonguay | | 13 | 13 | 024 | 335 | Charters Settlement | | 13 | 10 | 001 | 320 |
| Catamount | | 13 | 07 | 019 | 305 | Chartersville | | 13 | 07 | 045 | 305 |
| Caverhill | | 13 | 10 | 024 | | Chateau Heights Subdivision | | 13 | 10 | 028 | 320 |
| Cedar Acres | | 13 | 10 | 001 | 320 | Chatham | P | 13 | 09 | 006 | |
| Cedar Camp | | 13 | 05 | 024 | | Chatham | | 13 | 09 | 050 | 329 |
| Cedars | | 13 | 05 | 014 | 310 | Chatham Airport | | 13 | 09 | 050 | 329 |
| Centennial Heights | | 13 | 10 | 002 | 320 | Chatham Head | | 13 | 09 | 050 | 329 |
| Centennial Park | | 13 | 09 | 050 | 329 | Chatham, Canadian Forces Base | | 13 | 09 | 006 | |
| Centennial Place | | 13 | 07 | 022 | 305 | Chelmsford | | 13 | 09 | 014 | |
| Central Blissville | | 13 | 03 | 001 | | Chemical Road | | 13 | 06 | 001 | |
| Central Cambridge | | 13 | 04 | 013 | | Chemin-la-Côte | | 13 | 08 | 004 | |
| Central Greenwich | | 13 | 05 | 038 | 310 | Cherry Bank | | 13 | 10 | 032 | 320 |
| Central Hainesville | | 13 | 10 | 026 | 320 | Cherry Burton | | 13 | 07 | 014 | 305 |
| Central Hampstead | | 13 | 04 | 006 | | Cherry Hill | | 13 | 04 | 011 | |
| Central Kingsclear | | 13 | 10 | 018 | 320 | Cherryfield | | 13 | 07 | 022 | 305 |
| Central Norton | | 13 | 05 | 016 | | Cherryvale | | 13 | 04 | 016 | |
| Central Tower Hill | | 13 | 02 | 042 | | Chester | | 13 | 01 | 001 | 310 |
| Central Waterville | | 13 | 10 | 024 | | Chester | | 13 | 06 | 001 | |
| Centre Glassville | | 13 | 11 | 026 | | Cheyene Settlement | | 13 | 05 | 011 | 310 |
| Centre Millstream | | 13 | 05 | 031 | | Cheyne Settlement | | 13 | 05 | 011 | 310 |
| Centre Napan | | 13 | 09 | 004 | | Chiasson | | 13 | 15 | 029 | |
| Centre Saint-Simon | | 13 | 15 | 026 | | Chipman | P | 13 | 04 | 024 | |
| Centre Village | | 13 | 07 | 008 | | Chipman | VL | 13 | 04 | 025 | |
| Centre-Acadie | | 13 | 08 | 024 | | Chockpish | | 13 | 08 | 004 | |
| Centre-Saint-Simon | | 13 | 15 | 026 | | Chocolate Cove | | 13 | 02 | 006 | |
| Centreton | | 13 | 05 | 014 | 310 | Christie Ridge | | 13 | 10 | 004 | |
| Centreville | | 13 | 05 | 031 | | Christies Landing | | 13 | 09 | 036 | |
| Centreville | | 13 | 10 | 036 | | Christopher | | 13 | 14 | 012 | 330 |
| Centreville | VL | 13 | 11 | 019 | | Church Corner | | 13 | 06 | 008 | 305 |
| Chamberlain Road | | 13 | 05 | 057 | 310 | Church Hill | | 13 | 06 | 008 | 305 |
| Chamberlain Settlement | | 13 | 15 | 008 | 328 | Church Lane | | 13 | 05 | 007 | 310 |
| Chambers Settlement | | 13 | 05 | 024 | | Churchill Heights | | 13 | 01 | 006 | 310 |
| Chambres Corner | | 13 | 04 | 014 | | Churchland Road | | 13 | 01 | 006 | 310 |
| Chamcook | | 13 | 02 | 024 | | Churchs Corner | | 13 | 06 | 008 | 305 |
| Chamcook Lake | | 13 | 02 | 024 | | Ciquart | | 13 | 13 | 022 | 335 |
| Champdoré | | 13 | 08 | 006 | | Clair | P | 13 | 13 | 038 | |
| Chambers Bluff | | 13 | 05 | 014 | 310 | Clair | VL | 13 | 13 | 039 | |
| Champlain | | 13 | 02 | 031 | | Claire Fontaine | | 13 | 08 | 026 | |
| Champlain Heights | | 13 | 01 | 006 | 310 | Claire-Fontaine | | 13 | 08 | 026 | |
| Chance Harbour | | 13 | 01 | 016 | 310 | Clairville | | 13 | 08 | 014 | |
| Chapel Flats | | 13 | 01 | 001 | 310 | Clanfield | | 13 | 10 | 032 | 320 |
| Chapel Grove | | 13 | 05 | 014 | 310 | Clarence Ridge | | 13 | 02 | 021 | |
| Chapel Point | | 13 | 08 | 014 | | Clarendon | P | 13 | 02 | 014 | |
| Chaplin Island Road | | 13 | 09 | 028 | 329 | Clarendon | | 13 | 04 | 001 | 310 |
| Chapman | | 13 | 07 | 004 | | Clark Road | | 13 | 05 | 045 | 310 |
| Chapman Corner | | 13 | 07 | 052 | | Clark Town | | 13 | 04 | 008 | |
| Chapmans Corner | | 13 | 07 | 004 | | Clarks Corner | | 13 | 04 | 021 | |
| Chapmanville | | 13 | 11 | 028 | | Clarks Corners | | 13 | 04 | 021 | |
| Charleston | | 13 | 11 | 021 | | Clarks River Bend Trailer Park | | 13 | 09 | 050 | 329 |
| Charlie Lake | | 13 | 10 | 011 | | Clarks Trailer Park | | 13 | 09 | 050 | 329 |
| Charlo | VL | 13 | 14 | 004 | | Clarkville | | 13 | 10 | 024 | |

Tableau 7 Index des noms de localité, selon la province et le territoire, 2006 (suite)

| Nom | Genre | PR | DR | SDR | RMR/ AR | Nom | Genre | PR | DR | SDR | RMR/ AR |
|----------------------------------|----------|-----------|-----------|------------|------------|-------------------------------|----------|-----------|-----------|------------|------------|
| Nouveau-Brunswick (suite) | | | | | | Comeau Ridge | | 13 | 13 | 001 | |
| Claudie Road | | 13 | 10 | 032 | 320 | Comeau Settlement | | 13 | 09 | 038 | |
| Clearview | | 13 | 11 | 031 | | Communication Road | | 13 | 07 | 019 | 305 |
| Clearwater | | 13 | 10 | 036 | | Concession-de-Baker-Brook | | 13 | 13 | 034 | |
| Cliffordvale | | 13 | 12 | 016 | | Concession-des-Bouchard | | 13 | 13 | 041 | |
| Clifton | | 13 | 15 | 016 | | Concession-des-Jaunes | | 13 | 13 | 041 | |
| Clifton Royal | | 13 | 05 | 014 | 310 | Concession-des-Lang | | 13 | 13 | 039 | |
| Clover Hill | | 13 | 05 | 004 | 310 | Concession-des-Ouellette | | 13 | 13 | 036 | |
| Cloverdale | | 13 | 11 | 011 | | Concession-des-Vasseur | | 13 | 13 | 038 | |
| Cloverdale East | | 13 | 11 | 011 | | Concession-des-Viel | | 13 | 13 | 041 | |
| Cloverdale Park | | 13 | 06 | 014 | 305 | Connell | | 13 | 11 | 021 | |
| Coal Branch | | 13 | 08 | 010 | | Connell Road | | 13 | 11 | 006 | |
| Coal Branch Station | | 13 | 08 | 012 | | Connell Road Trailer Park | | 13 | 11 | 004 | |
| Coal Creek | | 13 | 04 | 024 | | Connells Brook | | 13 | 11 | 008 | |
| Coates Mills | | 13 | 08 | 006 | | Connor Settlement | | 13 | 05 | 004 | 310 |
| Coburg | | 13 | 07 | 001 | | Connors | | 13 | 13 | 041 | |
| Coburn | | 13 | 10 | 004 | | Cooks Brook | | 13 | 07 | 022 | 305 |
| Cocagne | | 13 | 08 | 001 | | Cooks Crossing | | 13 | 14 | 008 | 330 |
| Cocagne Cape | | 13 | 08 | 001 | | Cooks Lake Road (Round Lake) | | 13 | 01 | 016 | 310 |
| Cocagne Cove | | 13 | 08 | 001 | | Cookville | | 13 | 07 | 008 | |
| Cocagne River | | 13 | 08 | 001 | | Coombes Road | | 13 | 13 | 004 | |
| Cocagne-Nord | | 13 | 08 | 001 | | Corbett Road | | 13 | 10 | 032 | 320 |
| Cocagne-Sud | | 13 | 08 | 001 | | Cork | | 13 | 10 | 004 | |
| Cochrane Corner | | 13 | 05 | 038 | 310 | Cork Station | | 13 | 10 | 004 | |
| Cochrane Mountain | | 13 | 05 | 016 | | Cormier Cove | | 13 | 07 | 013 | 305 |
| Codiac Heights | | 13 | 07 | 022 | 305 | Cormier Subdivision | | 13 | 08 | 004 | |
| Codys | | 13 | 04 | 014 | | Cormier Village | | 13 | 07 | 005 | |
| Colborne | P | 13 | 14 | 003 | | Cormier Village | | 13 | 08 | 008 | 305 |
| Cold Brook Road | | 13 | 05 | 045 | 310 | Cormier-Village | | 13 | 07 | 005 | |
| Coldbrook | | 13 | 01 | 006 | 310 | Cormierville | | 13 | 08 | 001 | |
| Coldstream | | 13 | 11 | 011 | | Corner Subdivision | | 13 | 05 | 021 | |
| Coldstream East | | 13 | 11 | 011 | | Cornhill | | 13 | 05 | 028 | |
| Colebrooke Settlement | | 13 | 14 | 012 | 330 | Cornhill East | | 13 | 05 | 028 | |
| Colebrooke West | | 13 | 12 | 019 | | Cornwall Point Road | | 13 | 07 | 005 | |
| Coleman Hill | | 13 | 04 | 001 | 310 | Cosman Settlement | | 13 | 05 | 028 | |
| Coleraine | | 13 | 01 | 004 | 310 | Costigan | | 13 | 12 | 016 | |
| Coles Island | | 13 | 04 | 014 | | Côte-d'Or | | 13 | 08 | 001 | |
| Coles Island | | 13 | 07 | 008 | | Côte-Sainte-Anne | | 13 | 08 | 016 | |
| Coleson Cove | | 13 | 01 | 006 | 310 | Coteau Road | | 13 | 15 | 029 | |
| Colin | | 13 | 13 | 034 | | Cottrell | | 13 | 10 | 007 | |
| College Bridge | | 13 | 07 | 013 | 305 | Coughlan | | 13 | 09 | 018 | |
| College Hill | | 13 | 15 | 011 | 328 | Country Squires Estates | | 13 | 10 | 001 | 320 |
| Collette | | 13 | 09 | 016 | | County Line | | 13 | 10 | 024 | |
| Collette Village | | 13 | 08 | 004 | | Couturier | | 13 | 13 | 022 | 335 |
| Collette-Village | | 13 | 08 | 004 | | Couturier Siding | | 13 | 13 | 035 | |
| Collier Mountain | | 13 | 06 | 008 | 305 | Covedell | | 13 | 09 | 036 | |
| Collin | | 13 | 13 | 036 | | Coverdale | P | 13 | 06 | 014 | 305 |
| Collina | | 13 | 05 | 031 | | Covered Bridge | | 13 | 10 | 031 | 320 |
| Colpitts | | 13 | 01 | 006 | 310 | Covered Bridge Valley Estates | | 13 | 10 | 002 | 320 |
| Colpitts Road | | 13 | 06 | 014 | 305 | Cowans Creek | | 13 | 15 | 024 | |
| Colpitts Settlement | | 13 | 06 | 014 | 305 | Cox Point | | 13 | 04 | 018 | |
| Colton Brook Road | | 13 | 05 | 045 | 310 | Coytown | | 13 | 04 | 004 | |
| Comeau Point | | 13 | 07 | 005 | | Crafts Cove | | 13 | 04 | 008 | |

Tableau 7 Index des noms de localité, selon la province et le territoire, 2006 (suite)

| Nom | Genre | PR | DR | SDR | RMR/ AR | Nom | Genre | PR | DR | SDR | RMR/ AR |
|----------------------------------|----------|-----------|-----------|------------|------------|-------------------------|------------|-----------|-----------|------------|------------|
| Nouveau-Brunswick (suite) | | | | | | Davis Mill | | 13 | 13 | 015 | |
| Craig | | 13 | 14 | 004 | | Davis Mills | | 13 | 12 | 021 | |
| Craigs Flat | | 13 | 12 | 004 | | Davis Station | | 13 | 12 | 021 | |
| Craigville | | 13 | 09 | 050 | 329 | Dawson | | 13 | 06 | 011 | 305 |
| Crawford Road | | 13 | 01 | 006 | 310 | Dawson Settlement | | 13 | 06 | 011 | 305 |
| Creek Road | | 13 | 05 | 028 | | Dawsonville | | 13 | 14 | 016 | |
| Crocker Hill | | 13 | 02 | 031 | | Day Hill | | 13 | 10 | 021 | |
| Crockets Corner | | 13 | 05 | 026 | | Day Landing | | 13 | 05 | 011 | 310 |
| Crockett | | 13 | 13 | 038 | | Days Corner | | 13 | 05 | 038 | 310 |
| Crocks Point | | 13 | 10 | 026 | 320 | Days Landing | | 13 | 05 | 011 | 310 |
| Crombie | | 13 | 12 | 008 | | Dead Creek | | 13 | 10 | 011 | |
| Crombie Settlement | | 13 | 12 | 008 | | Deadman Harbour | | 13 | 02 | 012 | |
| Cross Creek | | 13 | 10 | 036 | | Deadmans Harbour | | 13 | 02 | 012 | |
| Cross Creek Station | | 13 | 10 | 031 | 320 | Debec | | 13 | 11 | 001 | |
| Cross Roads | | 13 | 09 | 050 | 329 | Debec Junction | | 13 | 11 | 001 | |
| Cross Roads | | 13 | 15 | 011 | 328 | Deep Cove | | 13 | 02 | 052 | |
| Crow Harbour | | 13 | 02 | 011 | | Deer Island | | 13 | 02 | 006 | |
| Crow Hill | | 13 | 10 | 011 | | Deer Island Point | | 13 | 02 | 006 | |
| Crown Subdivision | | 13 | 03 | 008 | 320 | Deer Lake | | 13 | 10 | 011 | |
| Crystal Beach | | 13 | 05 | 011 | 310 | Deersdale | | 13 | 10 | 028 | 320 |
| Crystal Springs | | 13 | 07 | 019 | 305 | Deerville | | 13 | 11 | 018 | |
| Cullerton | | 13 | 10 | 054 | | Deerwood Subdivision | | 13 | 10 | 018 | 320 |
| Culligan | | 13 | 14 | 025 | | Deforest (Cassidy Lake) | | 13 | 05 | 001 | |
| Cumberland Bay | | 13 | 04 | 018 | | Demerchant Settlement | | 13 | 11 | 028 | |
| Cumberland Point | | 13 | 04 | 018 | | Demoiselle Creek | | 13 | 06 | 011 | 305 |
| Cummings Cove | | 13 | 02 | 006 | | Dempsey Settlement | | 13 | 15 | 012 | 328 |
| Currie | | 13 | 12 | 004 | | Denmark | P | 13 | 12 | 014 | |
| Currie Road | | 13 | 12 | 014 | | Dennis | | 13 | 09 | 026 | 329 |
| Currie Subdivision | | 13 | 03 | 011 | | Denton Point | | 13 | 04 | 021 | |
| Currieburg | | 13 | 10 | 028 | 320 | Derby | P | 13 | 09 | 011 | |
| Curryville | | 13 | 06 | 001 | | Derby Junction | | 13 | 09 | 026 | 329 |
| Curtis Park | | 13 | 09 | 050 | 329 | Derrys Corner | | 13 | 06 | 004 | |
| Curventon | | 13 | 09 | 028 | 329 | Desherbiers | | 13 | 08 | 021 | |
| Cyr Junction | | 13 | 13 | 004 | | Desjardins Road | | 13 | 12 | 021 | |
| Daigle | | 13 | 13 | 022 | 335 | Després-Village | | 13 | 08 | 001 | |
| Dalhousie | P | 13 | 14 | 008 | 330 | Deuxième-Sault | | 13 | 13 | 022 | 335 |
| Dalhousie | T | 13 | 14 | 017 | | Devereaux | | 13 | 15 | 012 | 328 |
| Dalhousie Junction | | 13 | 14 | 008 | 330 | Devine Corner | | 13 | 05 | 001 | |
| Dam Road | | 13 | 01 | 016 | 310 | Devon | | 13 | 10 | 032 | 320 |
| Damascus | | 13 | 05 | 006 | 310 | Devon 30 | IRI | 13 | 10 | 034 | 320 |
| Damascus Road | | 13 | 05 | 006 | 310 | DeWolfe | | 13 | 02 | 039 | |
| Danells Subdivision | | 13 | 05 | 045 | 310 | Diamond Lake | | 13 | 10 | 028 | 320 |
| Dark Harbour | | 13 | 02 | 052 | | Dibblee | | 13 | 11 | 004 | |
| Darlings Island | | 13 | 05 | 006 | 310 | Dickie Mountain | | 13 | 05 | 018 | |
| Darlington | | 13 | 14 | 017 | | Dieppe | C | 13 | 07 | 045 | 305 |
| Darrah Subdivision | | 13 | 04 | 025 | | Digby Corner | | 13 | 11 | 018 | |
| Daulnay | | 13 | 15 | 006 | | Digdeguash | | 13 | 02 | 021 | |
| Dauversière | | 13 | 15 | 012 | 328 | Dignard Settlement | | 13 | 15 | 003 | |
| Davidson Lake | | 13 | 10 | 014 | | Dipper Harbour East | | 13 | 01 | 016 | 310 |
| Davidson Road | | 13 | 02 | 042 | | Dipper Harbour West | | 13 | 01 | 016 | 310 |
| Davies Road | | 13 | 13 | 014 | | Divide | | 13 | 11 | 026 | |
| Davis | | 13 | 12 | 014 | | Dixon Point | | 13 | 08 | 004 | |
| Davis Mill | | 13 | 12 | 021 | | Doak | | 13 | 10 | 032 | 320 |

Tableau 7 Index des noms de localité, selon la province et le territoire, 2006 (suite)

| Nom | Genre | PR | DR | SDR | RMR/ AR | Nom | Genre | PR | DR | SDR | RMR/ AR |
|----------------------------------|-----------|-----------|-----------|------------|------------|--------------------------|-----------|-----------|-----------|------------|------------|
| Nouveau-Brunswick (suite) | | | | | | Duffys Corner | | 13 | 03 | 018 | |
| Doak Settlement | | 13 | 10 | 032 | 320 | Dufourville | | 13 | 08 | 001 | |
| Doaktown | VL | 13 | 09 | 022 | | Dugal Settlement | | 13 | 13 | 011 | |
| Dobson Corner | | 13 | 07 | 024 | | Dugan Road | | 13 | 11 | 001 | |
| Dobsons Corner | | 13 | 07 | 024 | | Dugas | | 13 | 15 | 016 | |
| Dofred Subdivision | | 13 | 05 | 045 | 310 | Duguay Point | | 13 | 07 | 004 | |
| Dolan Lake | | 13 | 01 | 006 | 310 | Duguayville | | 13 | 15 | 021 | |
| Dolan Road | | 13 | 05 | 045 | 310 | Dumbarton | P | 13 | 02 | 044 | |
| Donegal | | 13 | 05 | 024 | | Dumfries | P | 13 | 10 | 014 | |
| Donjoy Estates | | 13 | 03 | 008 | 320 | Dumfries | | 13 | 10 | 021 | |
| Donnelly Settlement | | 13 | 10 | 016 | | Dundas | P | 13 | 08 | 001 | |
| Dorchester | P | 13 | 07 | 011 | 305 | Dundee | | 13 | 14 | 008 | 330 |
| Dorchester | VL | 13 | 07 | 012 | 305 | Dunlop | | 13 | 15 | 012 | 328 |
| Dorchester Cape | | 13 | 07 | 011 | 305 | Dunlop Road | | 13 | 15 | 012 | 328 |
| Dorchester Crossing | | 13 | 07 | 005 | | Dunsinane | | 13 | 05 | 026 | |
| Dorchester Road | | 13 | 07 | 013 | 305 | Dupuis Corner | | 13 | 07 | 007 | |
| Dorn Ridge | | 13 | 10 | 028 | 320 | Durham | P | 13 | 14 | 001 | |
| Dorn Ridge Road | | 13 | 10 | 028 | 320 | Durham Bridge | | 13 | 10 | 031 | 320 |
| Dorrington Hill | | 13 | 10 | 011 | | Durham Centre | | 13 | 14 | 025 | |
| Doucet Road | | 13 | 13 | 014 | | Dutch Valley | | 13 | 05 | 021 | |
| Doucetville | | 13 | 15 | 019 | | Earle Wharf | | 13 | 05 | 036 | |
| Douglas | P | 13 | 10 | 028 | 320 | East Adamsville | | 13 | 08 | 012 | |
| Douglas | | 13 | 10 | 032 | 320 | East Bathurst | | 13 | 15 | 011 | 328 |
| Douglas Harbour | | 13 | 04 | 021 | | East Beaver Brook | | 13 | 09 | 031 | 329 |
| Douglas Lake | | 13 | 01 | 006 | 310 | East Branch | | 13 | 08 | 014 | |
| Douglasfield | | 13 | 09 | 050 | 329 | East Brighton | | 13 | 11 | 011 | |
| Douglstown | | 13 | 09 | 050 | 329 | East Canaan | | 13 | 05 | 028 | |
| Douglstown Airport | | 13 | 09 | 031 | 329 | East Centreville | | 13 | 11 | 031 | |
| Dover | | 13 | 07 | 013 | 305 | East Chipman | | 13 | 04 | 025 | |
| Dover Hill | | 13 | 12 | 001 | | East Cloverdale | | 13 | 11 | 011 | |
| Dover Road | | 13 | 07 | 013 | 305 | East Coldstream | | 13 | 11 | 011 | |
| Dow Flat | | 13 | 12 | 011 | | East Collette | | 13 | 09 | 016 | |
| Dow Settlement | | 13 | 10 | 011 | | East Florenceville | | 13 | 11 | 023 | |
| Dow Settlement (East Brighton) | | 13 | 11 | 011 | | East Galloway | | 13 | 08 | 016 | |
| Dowville | | 13 | 10 | 011 | | East Glassville | | 13 | 11 | 026 | |
| Doyles Brook | | 13 | 09 | 014 | | East Knowlesville | | 13 | 11 | 026 | |
| Doyleville | | 13 | 14 | 001 | | East Newbridge | | 13 | 11 | 008 | |
| Drawlin Hill | | 13 | 01 | 001 | 310 | East Riverside | | 13 | 05 | 014 | 310 |
| Drisdelle | | 13 | 07 | 005 | | East Riverside-Kinghurst | | 13 | 05 | 014 | 310 |
| Drisdelle Settlement | | 13 | 09 | 036 | | East Riverside-Kinghurst | | 13 | 05 | 045 | 310 |
| Drummond | P | 13 | 12 | 021 | | East Rogersville | | 13 | 09 | 016 | |
| Drummond | VL | 13 | 12 | 023 | | East Saint John | | 13 | 01 | 006 | 310 |
| Drummond Station | | 13 | 12 | 023 | | East Scotch Settlement | | 13 | 05 | 034 | |
| Drury Cove | | 13 | 01 | 006 | 310 | East Shediac | | 13 | 07 | 016 | |
| Drurys Cove | | 13 | 05 | 021 | | East Waterville | | 13 | 10 | 024 | |
| Dubé | | 13 | 13 | 011 | | East Wood Estates | | 13 | 05 | 057 | 310 |
| Dubec Settlement | | 13 | 05 | 028 | | Eastmount | | 13 | 01 | 006 | 310 |
| Dubee Settlement | | 13 | 05 | 028 | | Edgetts Landing | | 13 | 06 | 011 | 305 |
| Duck Cove | | 13 | 01 | 006 | 310 | Edmundston | CY | 13 | 13 | 027 | 335 |
| Duck Island | | 13 | 02 | 052 | | Edmundston Airport | | 13 | 13 | 022 | 335 |
| Dufferin | P | 13 | 02 | 031 | | Edmundston-Est | | 13 | 13 | 027 | 335 |
| Dufferin | | 13 | 04 | 024 | | Edwards Corner | | 13 | 02 | 028 | |
| Duffs Hill | | 13 | 08 | 014 | | Eel Ground | | 13 | 09 | 035 | 329 |

Tableau 7 Index des noms de localité, selon la province et le territoire, 2006 (suite)

| Nom | Genre | PR | DR | SDR | RMR/ AR | Nom | Genre | PR | DR | SDR | RMR/ AR |
|----------------------------------|------------|-----------|-----------|------------|------------|-----------------------|-----------|-----------|-----------|------------|------------|
| Nouveau-Brunswick (suite) | | | | | | Fairvale School Road | | 13 | 05 | 045 | 310 |
| Eel Ground 2 | IRI | 13 | 09 | 035 | 329 | Fairvale Station | | 13 | 05 | 045 | 310 |
| Eel River Bridge | | 13 | 09 | 001 | | Fairview Knoll | | 13 | 07 | 022 | 305 |
| Eel River Cove | | 13 | 14 | 011 | | Fairville Plateau | | 13 | 01 | 006 | 310 |
| Eel River Crossing | VL | 13 | 14 | 011 | | Falls Brook | | 13 | 09 | 024 | |
| Eel River Lake | | 13 | 10 | 011 | | Falls Brook | | 13 | 12 | 008 | |
| Eel River 3 | IRI | 13 | 14 | 010 | | Fanjoy Point | | 13 | 04 | 018 | |
| Eldon | P | 13 | 14 | 016 | | Farmerston | | 13 | 11 | 014 | |
| Elgin | P | 13 | 06 | 008 | 305 | Fawcett | | 13 | 07 | 024 | |
| Elizabethon | | 13 | 09 | 031 | 329 | Fawcett Hill | | 13 | 07 | 024 | |
| Elm Brook | | 13 | 05 | 034 | | Fennel Subdivision | | 13 | 05 | 031 | |
| Elm Hill | | 13 | 04 | 006 | | Fentons | | 13 | 04 | 005 | |
| Elmcroft | | 13 | 02 | 016 | | Ferguson Road | | 13 | 10 | 018 | 320 |
| Elmhurst | | 13 | 05 | 014 | 310 | Ferndale | | 13 | 06 | 008 | 305 |
| Elmsville | | 13 | 02 | 021 | | Fernmount | | 13 | 03 | 014 | |
| Elmsville Ridge | | 13 | 02 | 021 | | Ferry Road | | 13 | 09 | 050 | 329 |
| Elmtree | | 13 | 09 | 011 | | Ferryville | | 13 | 11 | 008 | |
| Elmwood | | 13 | 11 | 001 | | Fiander Road | | 13 | 02 | 021 | |
| Elmwood Estates | | 13 | 07 | 022 | 305 | Fielding | | 13 | 11 | 028 | |
| Elmwood Station | | 13 | 11 | 001 | | Fisher Hill | | 13 | 08 | 006 | |
| Emerson | | 13 | 08 | 014 | | Five Corners | | 13 | 02 | 037 | |
| English Settlement | | 13 | 10 | 036 | | Five Fathom Hole | | 13 | 01 | 016 | 310 |
| Ennemon | | 13 | 13 | 024 | 335 | Five Fingers | | 13 | 14 | 021 | |
| Ennishone | | 13 | 12 | 021 | | Five Points | | 13 | 05 | 026 | |
| Ennishore | | 13 | 12 | 021 | | Five Points | | 13 | 06 | 014 | 305 |
| Ennishore Road | | 13 | 12 | 021 | | Flanagan Hill | | 13 | 11 | 021 | |
| Ennishore Station | | 13 | 12 | 021 | | Flannagan Road | | 13 | 10 | 032 | 320 |
| Enniskillen | | 13 | 04 | 001 | 310 | Flat Landing | | 13 | 09 | 018 | |
| Enniskillen Station | | 13 | 04 | 001 | 310 | Flatlands | | 13 | 14 | 012 | 330 |
| Enterprise | | 13 | 12 | 011 | | Flemming | | 13 | 13 | 008 | |
| Entreprise Road | | 13 | 12 | 008 | | Flemming Siding | | 13 | 13 | 008 | |
| Epworth Park | | 13 | 05 | 015 | 310 | Flemmington | | 13 | 11 | 004 | |
| Erb Settlement | | 13 | 05 | 021 | | Flewelling | | 13 | 05 | 057 | 310 |
| Erbs Cove | | 13 | 05 | 014 | 310 | Flint Hill | | 13 | 06 | 008 | 305 |
| Escuminac | | 13 | 09 | 001 | | Florenceville | VL | 13 | 11 | 023 | |
| Escuminac Point | | 13 | 09 | 001 | | Florenceville Airport | | 13 | 11 | 021 | |
| Esdraelon | | 13 | 11 | 026 | | Florina Beach | | 13 | 08 | 001 | |
| Etter Ridge | | 13 | 07 | 001 | | Flowers Cove | | 13 | 04 | 021 | |
| Evandale | | 13 | 05 | 038 | 310 | Flume Ridge | | 13 | 02 | 044 | |
| Evangeline | | 13 | 07 | 016 | | Foley Brook | | 13 | 12 | 014 | |
| Evangeline | | 13 | 15 | 024 | | Folly Lake | | 13 | 07 | 013 | 305 |
| Evans | | 13 | 07 | 008 | | Fontaine | | 13 | 08 | 026 | |
| Everett | | 13 | 12 | 011 | | Forbes Subdivision | | 13 | 10 | 001 | 320 |
| Evergreen Acres Subdivision | | 13 | 03 | 011 | | Ford Bank | | 13 | 08 | 014 | |
| Evergreen Trailer Park | | 13 | 02 | 042 | | Fords Mills | | 13 | 08 | 014 | |
| Exmoor | | 13 | 09 | 028 | 329 | Forest City | | 13 | 10 | 008 | |
| Fair View | | 13 | 01 | 001 | 310 | Forest Corner | | 13 | 09 | 050 | 329 |
| Fairfield | | 13 | 01 | 004 | 310 | Forest Glen | | 13 | 07 | 024 | |
| Fairfield | | 13 | 07 | 008 | | Forest Glen | | 13 | 12 | 004 | |
| Fairhaven | | 13 | 02 | 006 | | Forest Hill | | 13 | 06 | 008 | 305 |
| Fairisle | | 13 | 09 | 036 | | Forest Hills | | 13 | 01 | 006 | 310 |
| Fairmont Subdivision | | 13 | 05 | 006 | 310 | Foreston | | 13 | 11 | 026 | |
| Fairvale | | 13 | 05 | 045 | 310 | Forks Stream | | 13 | 04 | 016 | |

Tableau 7 Index des noms de localité, selon la province et le territoire, 2006 (suite)

| Nom | Genre | PR | DR | SDR | RMR/ AR | Nom | Genre | PR | DR | SDR | RMR/ AR |
|----------------------------------|------------|-----------|-----------|------------|------------|------------------------|----------|-----------|-----------|------------|------------|
| Nouveau-Brunswick (suite) | | | | | | Gaspereau River Bridge | | 13 | 09 | 021 | |
| Fort Folly 1 | IRI | 13 | 07 | 014 | 305 | Gautreau Settlement | | 13 | 15 | 001 | |
| Fosterville | | 13 | 10 | 008 | | Gautreau Village | | 13 | 07 | 013 | 305 |
| Four Corners | | 13 | 02 | 034 | | Gauvreau | | 13 | 15 | 001 | |
| Four Falls | | 13 | 12 | 016 | | Gaythorne | | 13 | 09 | 036 | |
| Four Roads | | 13 | 15 | 024 | | Gayton | | 13 | 07 | 013 | 305 |
| Fourche à Clark | | 13 | 13 | 011 | | Gaytons | | 13 | 07 | 013 | 305 |
| Fourche-à-Clark | | 13 | 13 | 011 | | Geary | | 13 | 03 | 011 | |
| Fowlers Corner | | 13 | 04 | 024 | | German Brook | | 13 | 06 | 004 | |
| Fowlers Corners | | 13 | 04 | 001 | 310 | Germantown | | 13 | 06 | 004 | |
| Fowlies Mill | | 13 | 09 | 004 | | Germany | | 13 | 03 | 001 | |
| Fox Creek | | 13 | 07 | 045 | 305 | Giants Glen | | 13 | 10 | 036 | |
| Fox Hill | | 13 | 05 | 031 | | Gibbon | | 13 | 05 | 031 | |
| Franceour | | 13 | 13 | 022 | 335 | Gibbon Mountain | | 13 | 05 | 031 | |
| Fraser | | 13 | 12 | 008 | | Gibbon Mountain Road | | 13 | 05 | 031 | |
| Fredericksburg | | 13 | 10 | 028 | 320 | Giberson Settlement | | 13 | 11 | 028 | |
| Fredericton | CY | 13 | 10 | 032 | 320 | Gilbert Subdivision | | 13 | 03 | 011 | |
| Fredericton Airport | | 13 | 03 | 008 | 320 | Gilberts Corner | | 13 | 07 | 016 | |
| Fredericton Junction | VL | 13 | 03 | 006 | | Gilks | | 13 | 09 | 021 | |
| Fredericton Road | | 13 | 07 | 024 | | Gillespie | | 13 | 12 | 016 | |
| Free Grant | | 13 | 15 | 012 | 328 | Gillespie Settlement | | 13 | 12 | 016 | |
| French Lake | | 13 | 03 | 011 | | Gilmans Corner | | 13 | 02 | 028 | |
| French Village | | 13 | 05 | 006 | 310 | Gilmore Subdivision | | 13 | 01 | 016 | 310 |
| French Village | | 13 | 10 | 018 | 320 | Girouardville | | 13 | 08 | 005 | |
| French Village Road | | 13 | 05 | 045 | 310 | Girvan Road | | 13 | 08 | 014 | |
| Frenchmans Creek | | 13 | 01 | 006 | 310 | Gladeside | | 13 | 08 | 008 | 305 |
| Frigot Road | | 13 | 08 | 021 | | Gladstone | P | 13 | 03 | 004 | |
| Frog Lake | | 13 | 10 | 004 | | Gladstone | | 13 | 12 | 004 | |
| Fromm's Swamp | | 13 | 07 | 001 | | Gladwyn | | 13 | 12 | 004 | |
| Frosty Hollow | | 13 | 07 | 009 | | Glasier | | 13 | 10 | 032 | 320 |
| Frye Island | | 13 | 02 | 016 | | Glassville | | 13 | 11 | 026 | |
| Frye Road | | 13 | 02 | 024 | | Glaude | | 13 | 07 | 005 | |
| Fundy Heights | | 13 | 01 | 006 | 310 | Gleason Road | | 13 | 02 | 039 | |
| Fundy National Park | | 13 | 06 | 007 | | Glebe Road | | 13 | 02 | 024 | |
| Gagetown | P | 13 | 04 | 004 | | Glen Cairn | | 13 | 07 | 022 | 305 |
| Gagetown | VL | 13 | 04 | 005 | | Glen Falls | | 13 | 01 | 006 | 310 |
| Gagetown, Canadian Forces Base | | 13 | 03 | 012 | | Glen Levit | | 13 | 14 | 012 | 330 |
| Gallagher Ridge | | 13 | 07 | 019 | 305 | Glen Park | | 13 | 01 | 006 | 310 |
| Gallant Settlement | | 13 | 07 | 005 | | Glencoe | | 13 | 10 | 031 | 320 |
| Gallant Subdivision | | 13 | 08 | 019 | | Glencoe | | 13 | 14 | 012 | 330 |
| Gallant Subdivision | | 13 | 14 | 008 | 330 | Glengelg | P | 13 | 09 | 004 | |
| Galloway | | 13 | 08 | 016 | | Glegarry Place | | 13 | 10 | 032 | 320 |
| Gannet Rock | | 13 | 02 | 052 | | Glenlivet | | 13 | 14 | 012 | 330 |
| Ganong Subdivision | | 13 | 05 | 006 | 310 | Glenvale | | 13 | 07 | 024 | |
| Garden Creek | | 13 | 10 | 032 | 320 | Glenwood | | 13 | 05 | 038 | 310 |
| Garden Road | | 13 | 09 | 026 | 329 | Glenwood | | 13 | 09 | 004 | |
| Garden Rock | | 13 | 09 | 026 | 329 | Glenwood | | 13 | 14 | 016 | |
| Gardiner Point | | 13 | 09 | 001 | | Gloucester Junction | | 13 | 15 | 008 | 328 |
| Gardner Creek | | 13 | 01 | 004 | 310 | Goan | | 13 | 03 | 011 | |
| Garnett | | 13 | 01 | 004 | 310 | Goddard Road | | 13 | 07 | 024 | |
| Garnett Settlement | | 13 | 01 | 004 | 310 | Golden Grove | | 13 | 01 | 006 | 310 |
| Gaspereau | | 13 | 15 | 024 | | Goldsworthy Road | | 13 | 01 | 006 | 310 |
| Gaspereau Forks | | 13 | 04 | 024 | | Golf Club Road | | 13 | 10 | 032 | 320 |

Tableau 7 Index des noms de localité, selon la province et le territoire, 2006 (suite)

| Nom | Genre | PR | DR | SDR | RMR/ AR | Nom | Genre | PR | DR | SDR | RMR/ AR |
|----------------------------------|-----------|-----------|-----------|------------|------------|---------------------------|-----------|-----------|-----------|------------|------------|
| Nouveau-Brunswick (suite) | | | | | | Grande-Anse | | | | | |
| Gondola Point | | 13 | 05 | 057 | 310 | | VL | 13 | 15 | 038 | |
| Gondola Point Road | | 13 | 05 | 057 | 310 | Grande-Digue | | 13 | 08 | 001 | |
| Good Corner | | 13 | 11 | 018 | | Grandmaison | | 13 | 13 | 024 | 335 |
| Good Corner | | 13 | 12 | 001 | | Grandview Industrial Park | | 13 | 01 | 006 | 310 |
| Goodine Cross Road | | 13 | 12 | 008 | | Grangeville | | 13 | 08 | 010 | |
| Goodwin Mill | | 13 | 15 | 008 | 328 | Granite Hill | | 13 | 10 | 021 | |
| Goose Creek | | 13 | 05 | 011 | 310 | Grant Road | | 13 | 05 | 034 | |
| Goose Lake | | 13 | 02 | 008 | 310 | Grant Settlement | | 13 | 04 | 018 | |
| Gooseberry Cove | | 13 | 01 | 016 | 310 | Grassland Trailer Park | | 13 | 10 | 016 | |
| Gordon | P | 13 | 12 | 008 | | Grattan | | 13 | 09 | 036 | |
| Gordon Brook | | 13 | 15 | 008 | 328 | Gravel Hill | | 13 | 14 | 001 | |
| Gordon Falls | | 13 | 06 | 008 | 305 | Gray Rapids | | 13 | 09 | 018 | |
| Gordon Vale | | 13 | 10 | 036 | | Grays Mills | | 13 | 05 | 014 | 310 |
| Gordonsville | | 13 | 11 | 028 | | Great Shemogue | | 13 | 07 | 004 | |
| Gorge | | 13 | 07 | 019 | 305 | Green Head Road | | 13 | 01 | 006 | 310 |
| Gorham | | 13 | 05 | 038 | 310 | Green Hill | | 13 | 10 | 036 | |
| Gorhams Bluff | | 13 | 05 | 014 | 310 | Green Lake | | 13 | 10 | 024 | |
| Gorman Subdivision | | 13 | 09 | 050 | 329 | Green Mountain | | 13 | 10 | 008 | |
| Gort | | 13 | 07 | 022 | 305 | Green Point | | 13 | 15 | 013 | |
| Goshen | | 13 | 04 | 014 | | Green River | | 13 | 13 | 014 | |
| Goshen | | 13 | 06 | 008 | 305 | Green Road | | 13 | 11 | 001 | |
| Goudalie | | 13 | 08 | 001 | | Green Willow Subdivision | | 13 | 15 | 008 | 328 |
| Gould Beach Road | | 13 | 07 | 052 | | Greendale | | 13 | 01 | 006 | 310 |
| Gowland Mountain | | 13 | 06 | 008 | 305 | Greenfield | | 13 | 11 | 031 | |
| Gownland Mountain | | 13 | 06 | 008 | 305 | Greenhill | | 13 | 10 | 026 | 320 |
| Grafton | | 13 | 11 | 008 | | Greenhill Lake | | 13 | 10 | 026 | 320 |
| Grafton Hill | | 13 | 11 | 008 | | Greenock | | 13 | 02 | 044 | |
| Graham Corner | | 13 | 10 | 008 | | Greens Landing | | 13 | 02 | 052 | |
| Grainfield | | 13 | 09 | 018 | | Greens Point | | 13 | 02 | 016 | |
| Grand Bay | | 13 | 05 | 015 | 310 | Greenwich | P | 13 | 05 | 038 | 310 |
| Grand Bay-Westfield | TV | 13 | 05 | 015 | 310 | Greenwich Hill | | 13 | 05 | 038 | 310 |
| Grand Falls | P | 13 | 12 | 016 | | Greenwood | | 13 | 01 | 006 | 310 |
| Grand Falls | | 13 | 12 | 019 | | Greenwood Trailer Park | | 13 | 10 | 018 | 320 |
| Grand Falls / Grand-Sault | | 13 | 12 | 019 | | Greer Settlement | | 13 | 01 | 004 | 310 |
| Grand Falls Airport | | 13 | 12 | 016 | | Gregan | | 13 | 09 | 001 | |
| Grand Falls Hill | | 13 | 13 | 001 | | Gregg Settlement | | 13 | 11 | 031 | |
| Grand Falls Portage | | 13 | 12 | 016 | | Grey Mills | | 13 | 05 | 014 | 310 |
| Grand Falls Portage-Portage | | 13 | 12 | 016 | | Grimmer | P | 13 | 14 | 018 | |
| Grand Falls Station | | 13 | 13 | 001 | | Grove Hamlet | | 13 | 07 | 045 | 305 |
| Grand Falls 99 | | 13 | 12 | 016 | | Grove Hill | | 13 | 01 | 001 | 310 |
| Grand Harbour | | 13 | 02 | 052 | | Grub Road | | 13 | 06 | 014 | 305 |
| Grand Lake Road | | 13 | 09 | 021 | | Gueguen | | 13 | 08 | 001 | |
| Grand Manan | P | 13 | 02 | 001 | | Guimond | | 13 | 08 | 021 | |
| Grand Manan | VL | 13 | 02 | 052 | | Guimond Village | | 13 | 08 | 021 | |
| Grand Manan Airport | | 13 | 02 | 052 | | Guimond-Village | | 13 | 08 | 021 | |
| Grand River | | 13 | 13 | 004 | | Guitar | | 13 | 15 | 012 | 328 |
| Grand Sault Hill | | 13 | 12 | 019 | | Gulch Road | | 13 | 12 | 004 | |
| Grand View | | 13 | 05 | 038 | 310 | Gunningsville | | 13 | 06 | 020 | 305 |
| Grand-View | | 13 | 13 | 004 | | Guthrie Road | | 13 | 05 | 016 | |
| Grand-Ruisseau | | 13 | 13 | 004 | | Haché Road | | 13 | 15 | 024 | |
| Grand-Sault | TV | 13 | 12 | 019 | | Hachey Road | | 13 | 15 | 024 | |
| Grande Rivière | | 13 | 13 | 004 | | Hacheyville | | 13 | 15 | 021 | |
| Grande-Aldouane | | 13 | 08 | 019 | | Haggertys Cove | | 13 | 02 | 008 | 310 |

Tableau 7 Index des noms de localité, selon la province et le territoire, 2006 (suite)

| Nom | Genre | PR | DR | SDR | RMR/ AR | Nom | Genre | PR | DR | SDR | RMR/ AR |
|----------------------------------|----------|-----------|-----------|------------|------------|-------------------------|-----------|-----------|-----------|------------|------------|
| Nouveau-Brunswick (suite) | | | | | | Hartland | T | 13 | 11 | 012 | |
| Hainesville | | 13 | 10 | 024 | | Hartley Settlement | | 13 | 11 | 031 | |
| Halcomb | | 13 | 09 | 026 | 329 | Harts Lake | | 13 | 04 | 004 | |
| Hale | | 13 | 11 | 011 | | Harts Lake Estates | | 13 | 04 | 005 | |
| Haley | | 13 | 12 | 011 | | Harvey | P | 13 | 06 | 004 | |
| Haley Brook | | 13 | 12 | 011 | | Harvey | VL | 13 | 10 | 005 | |
| Half Moon Pit | | 13 | 10 | 028 | 320 | Harvey Bank | | 13 | 06 | 004 | |
| Halfway | | 13 | 14 | 001 | | Harvey lake Shore | | 13 | 10 | 004 | |
| Halfway Depot | | 13 | 13 | 022 | 335 | Harvey Settlement | | 13 | 10 | 004 | |
| Hall Road | | 13 | 05 | 006 | 310 | Harvey Station | | 13 | 10 | 005 | |
| Hall Siding | | 13 | 01 | 006 | 310 | Hatfield Point | | 13 | 05 | 034 | |
| Halls Corner | | 13 | 11 | 028 | | Haut Sheila | | 13 | 15 | 001 | |
| Halls Hill | | 13 | 07 | 001 | | Haut Shippegan | | 13 | 15 | 029 | |
| Hammond | P | 13 | 05 | 001 | | Haut-Bertrand | | 13 | 15 | 036 | |
| Hammond | | 13 | 12 | 021 | | Haut-Caraquet | | 13 | 15 | 036 | |
| Hammond River | | 13 | 05 | 057 | 310 | Haut-du-Ruisseau | | 13 | 07 | 013 | 305 |
| Hammondvale | | 13 | 05 | 001 | | Haut-Lamèque | | 13 | 15 | 029 | |
| Hammondview Subdivision | | 13 | 05 | 045 | 310 | Haut-Paquetville | | 13 | 15 | 019 | |
| Hammtown | | 13 | 04 | 013 | | Haut-Rivière-du-Portage | | 13 | 09 | 036 | |
| Hampstead | P | 13 | 04 | 006 | | Haut-Saint-Antoine | | 13 | 08 | 006 | |
| Hampton | P | 13 | 05 | 006 | 310 | Haut-Saint-Isidore | | 13 | 15 | 021 | |
| Hampton | T | 13 | 05 | 007 | 310 | Haut-Saint-Raphaël | | 13 | 15 | 029 | |
| Hampton Road | | 13 | 05 | 006 | 310 | Haut-Saint-Simon | | 13 | 15 | 026 | |
| Hampton Station | | 13 | 05 | 007 | 310 | Haut-Sainte-Rose | | 13 | 15 | 024 | |
| Hampton Trailer Park | | 13 | 05 | 007 | 310 | Haut-Sheila | | 13 | 15 | 001 | |
| Hamtown Corner | | 13 | 10 | 028 | 320 | Haut-Shippegan | | 13 | 15 | 029 | |
| Haneytown | | 13 | 03 | 011 | | Haute-Aboujagane | | 13 | 07 | 005 | |
| Hanford Brook | | 13 | 01 | 001 | 310 | Havelock | P | 13 | 05 | 028 | |
| Hanwell | | 13 | 10 | 018 | 320 | Havelock Road | | 13 | 07 | 024 | |
| Hanwell Hamlet | | 13 | 10 | 018 | 320 | Hawkins Corner | | 13 | 10 | 024 | |
| Hanwell Road | | 13 | 10 | 032 | 320 | Hawkshaw | | 13 | 10 | 014 | |
| Harcourt | P | 13 | 08 | 010 | | Hayden Ridge | | 13 | 11 | 026 | |
| Harcourt (includes Huskisson) | | 13 | 08 | 012 | | Hayesville | | 13 | 10 | 036 | |
| Hardings Point | | 13 | 05 | 011 | 310 | Hayley | | 13 | 12 | 011 | |
| Hardingville | | 13 | 01 | 001 | 310 | Hayley Brook | | 13 | 12 | 011 | |
| Hardwicke | P | 13 | 09 | 001 | | Hayman Hill | | 13 | 02 | 034 | |
| Hardwood Ridge | | 13 | 03 | 018 | | Hayne | | 13 | 10 | 026 | 320 |
| Hardwood Settlement | | 13 | 09 | 001 | | Hazel Hill | | 13 | 05 | 021 | |
| Hardwoods | | 13 | 09 | 001 | | Hazeldean | | 13 | 12 | 014 | |
| Hardy | | 13 | 07 | 004 | | Hazelton | | 13 | 09 | 021 | |
| Harewood | | 13 | 07 | 024 | | Hazen | | 13 | 12 | 021 | |
| Harley Road | | 13 | 04 | 024 | | Head Harbour | | 13 | 02 | 004 | |
| Harper Settlement | | 13 | 05 | 026 | | Head of Millstream | | 13 | 05 | 031 | |
| Harper's Brook | | 13 | 07 | 008 | | Heath Steele | | 13 | 09 | 028 | 329 |
| Harris Brook Settlement | | 13 | 09 | 026 | 329 | Heathland | | 13 | 02 | 034 | |
| Harrison Brook Settlement | | 13 | 13 | 004 | | Hébert | | 13 | 08 | 008 | 305 |
| Harrison Settlement | | 13 | 06 | 008 | 305 | Hebron | | 13 | 06 | 006 | |
| Harrisville | | 13 | 07 | 022 | 305 | Hemphill Corner | | 13 | 11 | 026 | |
| Harrisville Station | | 13 | 07 | 022 | 305 | Henderson Settlement | | 13 | 04 | 008 | |
| Harten Corner | | 13 | 11 | 008 | | Hennigar Corner | | 13 | 12 | 019 | |
| Hartfield | | 13 | 10 | 024 | | Heron Island | | 13 | 14 | 003 | |
| Hartford | | 13 | 11 | 014 | | Heron Road | | 13 | 10 | 032 | 320 |
| Hartin Settlement | | 13 | 10 | 011 | | Hersey Corner | | 13 | 03 | 011 | |

Tableau 7 Index des noms de localité, selon la province et le territoire, 2006 (suite)

| Nom | Genre | PR | DR | SDR | RMR/ AR | Nom | Genre | PR | DR | SDR | RMR/ AR |
|----------------------------------|-----------|-----------|-----------|------------|------------|------------------------------------|------------|-----------|-----------|------------|------------|
| Nouveau-Brunswick (suite) | | | | | | Humphrey | | 13 | 07 | 022 | 305 |
| Hersonville | | 13 | 02 | 006 | | Humphrey Corner | | 13 | 03 | 018 | |
| Hêtrière | | 13 | 07 | 013 | 305 | Humphreys Mills | | 13 | 07 | 022 | 305 |
| Hewitt | | 13 | 02 | 044 | | Hunter Lake Road | | 13 | 05 | 045 | 310 |
| Hexham | | 13 | 09 | 001 | | Hunter Lake-Upper Hunter Lake Road | | 13 | 05 | 045 | 310 |
| Hibernia Cove | | 13 | 02 | 006 | | Hunters Corner | | 13 | 11 | 021 | |
| Hickey Settlement | | 13 | 14 | 001 | | Hunters Home | | 13 | 04 | 016 | |
| Hicksville | | 13 | 07 | 024 | | Hurd Lake | | 13 | 02 | 008 | 310 |
| Highbank | | 13 | 09 | 031 | 329 | Hurlett | | 13 | 10 | 028 | 320 |
| Highfield | | 13 | 04 | 014 | | Hurley Corner | | 13 | 10 | 004 | |
| Highland Acres | | 13 | 10 | 001 | 320 | Hurlutt | | 13 | 10 | 028 | 320 |
| Highland Avenue (Acres) | | 13 | 10 | 031 | 320 | Huskisson | P | 13 | 08 | 012 | |
| Highlands | | 13 | 11 | 026 | | Ile de Lamèque | | 13 | 15 | 029 | |
| Hildegarde | | 13 | 07 | 022 | 305 | Imhoff | | 13 | 15 | 008 | 328 |
| Hillandale | | 13 | 05 | 015 | 310 | Immigrant Road | | 13 | 03 | 018 | |
| Hillandale | | 13 | 12 | 001 | | Indian Falls Depot | | 13 | 09 | 028 | 329 |
| Hillcrest Park | | 13 | 05 | 045 | 310 | Indian Island | | 13 | 02 | 006 | |
| Hilldale | | 13 | 05 | 001 | | Indian Island 28 | IRI | 13 | 08 | 020 | |
| Hilldale Corner | | 13 | 12 | 014 | | Indian Mountain | | 13 | 07 | 019 | 305 |
| Hillgrove | | 13 | 07 | 024 | | Indian Point | | 13 | 15 | 029 | |
| Hillhurst | | 13 | 05 | 045 | 310 | Indian Ranch | IRI | 13 | 14 | 026 | |
| Hillhurst Sub Division | | 13 | 05 | 045 | 310 | Indian Village | | 13 | 11 | 004 | |
| Hillin Vale Village Subdivision | | 13 | 08 | 016 | | Indiantown | | 13 | 01 | 006 | 310 |
| Hillman | | 13 | 11 | 004 | | Industrial Park Road | | 13 | 07 | 005 | |
| Hills Point | | 13 | 02 | 042 | | Ingalls Head | | 13 | 02 | 052 | |
| Hillsborough | P | 13 | 06 | 011 | 305 | Ingleside | | 13 | 05 | 015 | 310 |
| Hillsborough | VL | 13 | 06 | 025 | 305 | Ingleside Heights | | 13 | 05 | 015 | 310 |
| Hillsborough Road | | 13 | 06 | 011 | 305 | Ingleside Station | | 13 | 05 | 011 | 310 |
| Hillsdale | | 13 | 05 | 001 | | Inkerman | P | 13 | 15 | 024 | |
| Hillside | | 13 | 06 | 008 | 305 | Inkerman Ferry | | 13 | 15 | 024 | |
| Hillside | | 13 | 12 | 004 | | Inman | | 13 | 12 | 004 | |
| Hilltop Road | | 13 | 09 | 028 | 329 | Intervale | | 13 | 07 | 024 | |
| Hodgin | | 13 | 14 | 025 | | Irish Settlement | | 13 | 05 | 034 | |
| Hogwallow Flats | | 13 | 10 | 036 | | Irish Settlement | | 13 | 11 | 001 | |
| Holderville | | 13 | 05 | 014 | 310 | Irishtown | | 13 | 07 | 019 | 305 |
| Holmesville | | 13 | 11 | 028 | | Irishtown Road | | 13 | 07 | 019 | 305 |
| Holtville | | 13 | 09 | 024 | | Iron Bound Cove | | 13 | 04 | 024 | |
| Homestead Acres | | 13 | 09 | 050 | 329 | Iron Ore Hill | | 13 | 11 | 014 | |
| Honeydale | | 13 | 02 | 042 | | Iroquois | | 13 | 13 | 027 | 335 |
| Hopewell | P | 13 | 06 | 001 | | Isaiah Corner | | 13 | 06 | 011 | 305 |
| Hopewell Cape | | 13 | 06 | 001 | | Island View | | 13 | 10 | 018 | 320 |
| Hopewell Hill | | 13 | 06 | 001 | | Island View Heights | | 13 | 01 | 006 | 310 |
| Hortons Creek | | 13 | 09 | 001 | | Jack Road | | 13 | 02 | 011 | |
| Houlton Road | | 13 | 11 | 001 | | Jackson Falls | | 13 | 11 | 014 | |
| Howard | | 13 | 09 | 018 | | Jacksontown | | 13 | 11 | 014 | |
| Howard Brook | | 13 | 11 | 011 | | Jacksonville | | 13 | 11 | 014 | |
| Howard Road | | 13 | 09 | 018 | | Jacquet River | | 13 | 14 | 025 | |
| Howarth Acres | | 13 | 10 | 001 | 320 | Jailletville | | 13 | 08 | 014 | |
| Howland Ridge | | 13 | 10 | 026 | 320 | Jalbert | | 13 | 13 | 018 | 335 |
| Howland Ridge Hill | | 13 | 10 | 026 | 320 | James Park | | 13 | 09 | 004 | |
| Hoyt | | 13 | 03 | 001 | | Janeville | | 13 | 15 | 016 | |
| Hoyt Station | | 13 | 03 | 001 | | Jardine Brook | | 13 | 12 | 021 | |
| Hughes | | 13 | 09 | 014 | | Jardineville | | 13 | 08 | 016 | |

Tableau 7 Index des noms de localité, selon la province et le territoire, 2006 (suite)

| Nom | Genre | PR | DR | SDR | RMR/ AR | Nom | Genre | PR | DR | SDR | RMR/ AR |
|----------------------------------|-----------|-----------|-----------|------------|------------|-------------------------|------------|-----------|-----------|------------|------------|
| Nouveau-Brunswick (suite) | | | | | | Kent Lake | | 13 | 08 | 019 | |
| Jeanne-Mance | | 13 | 15 | 006 | | Kent Lake Siding | | 13 | 08 | 019 | |
| Jeffries Corner | | 13 | 05 | 021 | | Kerrs Ridge | | 13 | 02 | 021 | |
| Jemseg | | 13 | 04 | 011 | | Keswick | | 13 | 10 | 028 | 320 |
| Jenkins Lake | | 13 | 05 | 014 | 310 | Keswick Ridge | | 13 | 10 | 026 | 320 |
| Jericho | | 13 | 11 | 024 | | Ketchum Ridge | | 13 | 11 | 026 | |
| Jewetts Mills | | 13 | 10 | 026 | 320 | Ketchum Road | | 13 | 05 | 016 | |
| Johnson Croft | | 13 | 05 | 038 | 310 | Ketepec | | 13 | 01 | 006 | 310 |
| Johnson Mills | | 13 | 07 | 008 | | Kierstead Mountain | | 13 | 05 | 031 | |
| Johnson Point Road | | 13 | 07 | 004 | | Kilburn | | 13 | 12 | 004 | |
| Johnson Road | | 13 | 01 | 006 | 310 | Kilfoil | | 13 | 11 | 028 | |
| Johnson Road | | 13 | 05 | 034 | | Killam Mills | | 13 | 07 | 024 | |
| Johnson Settlement | | 13 | 02 | 021 | | Killams Mills | | 13 | 07 | 024 | |
| Johnson Settlement | | 13 | 10 | 011 | | Killarney Lake | | 13 | 10 | 032 | 320 |
| Johnson's Mills | | 13 | 07 | 008 | | Killarney Road | | 13 | 10 | 028 | 320 |
| Johnston | P | 13 | 04 | 014 | | Killarney Road | | 13 | 10 | 032 | 320 |
| Johnston Point Road | | 13 | 07 | 004 | | Killoween | | 13 | 11 | 028 | |
| Johnville | | 13 | 11 | 028 | | Killoween | | 13 | 11 | 028 | |
| Jolicure | | 13 | 07 | 001 | | Kilmarnock | | 13 | 11 | 008 | |
| Joliffs Brook | | 13 | 05 | 034 | | Kimble Road | | 13 | 10 | 032 | 320 |
| Jones Creek | | 13 | 05 | 038 | 310 | Kincardine | | 13 | 12 | 004 | |
| Jones Crossing | | 13 | 09 | 026 | 329 | Kingarth | | 13 | 10 | 018 | 320 |
| Jones Forks | | 13 | 10 | 028 | 320 | Kings Landing | | 13 | 10 | 016 | |
| Jones Road | | 13 | 07 | 019 | 305 | Kings Mines | | 13 | 04 | 024 | |
| Jordan Mountain | | 13 | 05 | 031 | | Kingsclear | P | 13 | 10 | 018 | 320 |
| Jourmain Island | | 13 | 07 | 004 | | Kingsclear 6 | IRI | 13 | 10 | 019 | 320 |
| Juniper | | 13 | 11 | 026 | | Kingshurst | | 13 | 05 | 014 | 310 |
| Juniper Station | | 13 | 11 | 026 | | Kingsley | | 13 | 10 | 028 | 320 |
| Justasons Corner | | 13 | 02 | 011 | | Kingsley Road | | 13 | 10 | 028 | 320 |
| Juvenile Settlement | | 13 | 03 | 001 | | Kingston | P | 13 | 05 | 014 | 310 |
| Kanes | | 13 | 15 | 008 | 328 | Kingston Corner | | 13 | 05 | 014 | 310 |
| Kars | P | 13 | 05 | 036 | | Kingston Creek | | 13 | 05 | 014 | 310 |
| Kay Settlement | | 13 | 07 | 024 | | Kingston Creek Road | | 13 | 05 | 014 | 310 |
| Keatings Corner | | 13 | 05 | 011 | 310 | Kinnear Settlement | | 13 | 07 | 024 | |
| Kedgwick | VL | 13 | 14 | 019 | | Kintore | | 13 | 12 | 004 | |
| Kedgwick Quest | | 13 | 14 | 018 | | Kirkland | | 13 | 11 | 001 | |
| Kedgwick River | | 13 | 14 | 018 | | Kirkpatrick Subdivision | | 13 | 09 | 050 | 329 |
| Keefe Road | | 13 | 09 | 031 | 329 | Kirkwood | | 13 | 09 | 014 | |
| Keenan | | 13 | 09 | 018 | | Klondike | | 13 | 03 | 005 | |
| Keenan Siding | | 13 | 09 | 018 | | Klondike Settlement | | 13 | 03 | 005 | |
| Keirsteadville | | 13 | 05 | 034 | | Knightville | | 13 | 05 | 028 | |
| Keith Road | | 13 | 07 | 045 | 305 | Knowlesville | | 13 | 11 | 026 | |
| Kelly Beach | | 13 | 08 | 026 | | Knoxford | | 13 | 11 | 031 | |
| Kelly Creek Subdivision | | 13 | 10 | 018 | 320 | Kouchibouguac | | 13 | 08 | 026 | |
| Kelly Lake | | 13 | 01 | 006 | 310 | L'Etang | | 13 | 02 | 016 | |
| Kelly Road | | 13 | 12 | 016 | | La Branche du Nord | | 13 | 08 | 024 | |
| Kennebecasis Island | | 13 | 05 | 011 | 310 | La Hétrière | | 13 | 07 | 013 | 305 |
| Kennebecasis Park | | 13 | 05 | 045 | 310 | La Hétrière | | 13 | 07 | 013 | 305 |
| Kennebecasis River Road | | 13 | 05 | 006 | 310 | La Montagne | | 13 | 07 | 013 | 305 |
| Kenneth | | 13 | 11 | 028 | | La Pointe | | 13 | 13 | 036 | |
| Kent | P | 13 | 11 | 028 | | La Pointe Settlement | | 13 | 14 | 025 | |
| Kent Boom | | 13 | 08 | 006 | | Lac Baker | VL | 13 | 13 | 037 | |
| Kent Junction | | 13 | 08 | 014 | | Lac Unique | | 13 | 13 | 041 | |

Tableau 7 Index des noms de localité, selon la province et le territoire, 2006 (suite)

| Nom | Genre | PR | DR | SDR | RMR/ AR | Nom | Genre | PR | DR | SDR | RMR/ AR |
|----------------------------------|-----------|-----------|-----------|------------|------------|------------------------------|----------|-----------|-----------|------------|------------|
| Nouveau-Brunswick (suite) | | | | | | Le Goulet (Shippegan Goulet) | | 13 | 15 | 029 | |
| Lac-Baker | P | 13 | 13 | 036 | | Le Lac | | 13 | 07 | 013 | 305 |
| Lac-Baker-Nord | | 13 | 13 | 036 | | LeBlanc | | 13 | 07 | 005 | |
| Lac-des-Lys | | 13 | 14 | 008 | 330 | LeBlancville | | 13 | 07 | 019 | 305 |
| Lac-Unique | | 13 | 13 | 041 | | Leckey Road | | 13 | 04 | 024 | |
| Lagacéville | | 13 | 09 | 036 | | Leclerc | | 13 | 14 | 018 | |
| Lake Edward | | 13 | 12 | 014 | | Ledge Road | | 13 | 02 | 034 | |
| Lake George | | 13 | 10 | 016 | | Ledges | | 13 | 13 | 042 | |
| Lake Ridge | | 13 | 10 | 016 | | Lee Settlement | | 13 | 02 | 016 | |
| Lake Road | | 13 | 04 | 021 | | Leech | | 13 | 15 | 001 | |
| Lake Road | | 13 | 07 | 005 | | Leeman Hill | | 13 | 07 | 024 | |
| Lake Road | | 13 | 10 | 016 | | Leger Brook | | 13 | 07 | 004 | |
| Lake Side | | 13 | 05 | 014 | 310 | Légère | | 13 | 09 | 036 | |
| Lake Stream | | 13 | 08 | 012 | | Légerville | | 13 | 08 | 008 | 305 |
| Lake Utopia | | 13 | 02 | 016 | | Legresley | | 13 | 15 | 008 | 328 |
| Lake Victoria | | 13 | 02 | 014 | | Leighside | | 13 | 05 | 015 | 310 |
| Lake View Estates | | 13 | 01 | 004 | 310 | Leighside Park | | 13 | 01 | 006 | 310 |
| Lakeburn | | 13 | 07 | 045 | 305 | Leonardville | | 13 | 02 | 006 | |
| Lakeland | | 13 | 09 | 016 | | Lepreau | P | 13 | 02 | 008 | 310 |
| Lakeside | | 13 | 05 | 007 | 310 | Lerwick | | 13 | 12 | 014 | |
| Lakeside Estates | | 13 | 07 | 019 | 305 | Les Rapides | | 13 | 13 | 038 | |
| Laketon | | 13 | 08 | 026 | | Letang | | 13 | 02 | 016 | |
| Lakeview | | 13 | 04 | 013 | | Letete | | 13 | 02 | 016 | |
| Lakeview | | 13 | 07 | 022 | 305 | Letite | | 13 | 02 | 016 | |
| Lakeville | | 13 | 07 | 019 | 305 | Leverville | | 13 | 02 | 042 | |
| Lakeville | | 13 | 11 | 018 | | Levesque | | 13 | 13 | 022 | 335 |
| Lakeville Corner | | 13 | 03 | 014 | | Levesque Settlement | | 13 | 13 | 001 | |
| Lakewood | | 13 | 01 | 006 | 310 | Lewis Mountain | | 13 | 07 | 024 | |
| Lakewood Heights | | 13 | 01 | 006 | 310 | Lewisville | | 13 | 07 | 022 | 305 |
| Lamberts Cove | | 13 | 02 | 006 | | Licford | | 13 | 12 | 008 | |
| Lambertville | | 13 | 02 | 006 | | Lily Lake | | 13 | 14 | 008 | 330 |
| Lamèque | TV | 13 | 15 | 032 | | Limekiln | | 13 | 10 | 036 | |
| Lamoreaux Corner | | 13 | 11 | 031 | | Limerick | | 13 | 14 | 021 | |
| Lampedo | | 13 | 12 | 008 | | Limestone | | 13 | 11 | 001 | |
| Lancaster | | 13 | 01 | 006 | 310 | Limestone | | 13 | 12 | 016 | |
| Lancaster City | | 13 | 01 | 006 | 310 | Limestone (Siding) | | 13 | 12 | 014 | |
| Lancaster Parish | | 13 | 01 | 006 | 310 | Lincoln | P | 13 | 03 | 008 | 320 |
| Landry | | 13 | 15 | 024 | | Lincoln | | 13 | 10 | 032 | 320 |
| Lands End | | 13 | 05 | 011 | 310 | Lincoln Park Gardens | | 13 | 03 | 008 | 320 |
| Lang Settlement | | 13 | 13 | 038 | | Lincoln Road | | 13 | 10 | 032 | 320 |
| Lansdowne | | 13 | 11 | 024 | | Lincour | | 13 | 15 | 012 | 328 |
| LaPlante | | 13 | 15 | 012 | 328 | Lindsay | | 13 | 11 | 014 | |
| Lapointe Settlement | | 13 | 14 | 001 | | Lindsay Spring | | 13 | 11 | 026 | |
| Latimer Lake | | 13 | 01 | 006 | 310 | Lindy's | | 13 | 05 | 026 | |
| Latimer Lake Road | | 13 | 01 | 006 | 310 | Lindys | | 13 | 05 | 026 | |
| Lauvergot | | 13 | 09 | 036 | | Lingley | | 13 | 05 | 015 | 310 |
| Lavillette | | 13 | 09 | 036 | | Linley | | 13 | 05 | 011 | 310 |
| Lavoie | | 13 | 13 | 018 | 335 | Linton Corner | | 13 | 12 | 008 | |
| Lawfield | | 13 | 04 | 004 | | Linville | | 13 | 11 | 028 | |
| Lawrence Station | | 13 | 02 | 039 | | Lisson Settlement | | 13 | 05 | 021 | |
| Le Blanc Road | | 13 | 07 | 019 | 305 | Listerville | | 13 | 11 | 031 | |
| Le Bouthillier | | 13 | 15 | 028 | | Little Aldouane | | 13 | 08 | 019 | |
| Le Goulet | VL | 13 | 15 | 030 | | Little Bartibog | | 13 | 09 | 031 | 329 |

Tableau 7 Index des noms de localité, selon la province et le territoire, 2006 (suite)

| Nom | Genre | PR | DR | SDR | RMR/ AR | Nom | Genre | PR | DR | SDR | RMR/ AR |
|----------------------------------|----------|-----------|-----------|------------|------------|-----------------------------|-------|----|----|-----|------------|
| Nouveau-Brunswick (suite) | | | | | | Lower Brighton | | 13 | 11 | 011 | |
| Little Beach | | 13 | 01 | 001 | 310 | Lower Brockway | | 13 | 10 | 004 | |
| Little Branch | | 13 | 09 | 001 | | Lower Burton | | 13 | 03 | 011 | |
| Little Brook | | 13 | 15 | 008 | 328 | Lower California | | 13 | 12 | 016 | |
| Little Cape | | 13 | 07 | 004 | | Lower California Settlement | | 13 | 12 | 016 | |
| Little Dover | | 13 | 07 | 013 | 305 | Lower Cambridge | | 13 | 04 | 011 | |
| Little Gaspereau | | 13 | 15 | 001 | | Lower Cape | | 13 | 06 | 001 | |
| Little Island | | 13 | 02 | 006 | | Lower Cape Bald | | 13 | 07 | 007 | |
| Little Lake | | 13 | 10 | 001 | 320 | Lower Caraquet | | 13 | 15 | 027 | |
| Little Lepreau | | 13 | 01 | 016 | 310 | Lower Caverhill | | 13 | 10 | 021 | |
| Little Ridge | | 13 | 06 | 004 | | Lower Chatham Head | | 13 | 09 | 050 | 329 |
| Little River | | 13 | 06 | 008 | 305 | Lower Cove | | 13 | 05 | 021 | |
| Little River | | 13 | 15 | 008 | 328 | Lower Coverdale | | 13 | 06 | 014 | 305 |
| Little River Mills | | 13 | 13 | 041 | | Lower Derby | | 13 | 09 | 011 | |
| Little River Road | | 13 | 15 | 008 | 328 | Lower Durham | | 13 | 10 | 031 | 320 |
| Little Settlement | | 13 | 10 | 004 | | Lower Durham Road | | 13 | 10 | 031 | 320 |
| Little Shemogue | | 13 | 07 | 004 | | Lower Escuminac | | 13 | 09 | 001 | |
| Little Shippegan | | 13 | 15 | 029 | | Lower Fairfield Road | | 13 | 07 | 008 | |
| Little Tracadie | | 13 | 15 | 001 | | Lower Fairvale | | 13 | 05 | 045 | 310 |
| Llangollen Road | | 13 | 07 | 022 | 305 | Lower Gagetown | | 13 | 04 | 005 | |
| Lloyd Road | | 13 | 09 | 031 | 329 | Lower Greenfield | | 13 | 11 | 031 | |
| Lobster Beach | | 13 | 15 | 016 | | Lower Gueguen | | 13 | 08 | 001 | |
| Loch Lomond | | 13 | 01 | 004 | 310 | Lower Hainesville | | 13 | 10 | 026 | 320 |
| Lockhart Mill Road | | 13 | 11 | 028 | | Lower Jemseg | | 13 | 04 | 011 | |
| Lockharts Mill | | 13 | 11 | 028 | | Lower Kars | | 13 | 05 | 036 | |
| Lockstead | | 13 | 09 | 018 | | Lower Kingston | | 13 | 05 | 014 | 310 |
| Loggie Lodge | | 13 | 09 | 026 | 329 | Lower Kintore | | 13 | 12 | 004 | |
| Loggiecroft | | 13 | 08 | 026 | | Lower l'Etang | | 13 | 02 | 016 | |
| Loggieville | | 13 | 09 | 050 | 329 | Lower Lincoln | | 13 | 03 | 008 | 320 |
| Loggieville Road | | 13 | 09 | 050 | 329 | Lower Line Queensbury | | 13 | 10 | 021 | |
| London Settlement | | 13 | 04 | 008 | | Lower Little Ridge | | 13 | 02 | 039 | |
| Londonderry | | 13 | 05 | 001 | | Lower Main River | | 13 | 08 | 014 | |
| Long Creek | | 13 | 04 | 014 | | Lower Maugerville | | 13 | 03 | 016 | 320 |
| Long Island | | 13 | 02 | 052 | | Lower Midland | | 13 | 05 | 018 | |
| Long Island | | 13 | 05 | 014 | 310 | Lower Midland | | 13 | 05 | 034 | |
| Long Point | | 13 | 05 | 034 | | Lower Millstream | | 13 | 05 | 031 | |
| Long Point Road | | 13 | 05 | 034 | | Lower Mountain Road | | 13 | 07 | 019 | 305 |
| Long Reach | | 13 | 05 | 014 | 310 | Lower Napan | | 13 | 09 | 006 | |
| Long Settlement | | 13 | 11 | 018 | | Lower Neguac | | 13 | 09 | 038 | |
| Longley | | 13 | 12 | 008 | | Lower Néguac | | 13 | 09 | 038 | |
| Longs Creek | | 13 | 10 | 018 | 320 | Lower Newcastle | | 13 | 09 | 031 | 329 |
| Lords Cove | | 13 | 02 | 006 | | Lower Northampton | | 13 | 11 | 008 | |
| Lorne | P | 13 | 12 | 011 | | Lower Norton | | 13 | 05 | 007 | 310 |
| Lorne | | 13 | 14 | 001 | | Lower Perth | | 13 | 12 | 004 | |
| Lorneville | | 13 | 01 | 006 | 310 | Lower Pokiok | | 13 | 10 | 016 | |
| Losier Settlement | | 13 | 15 | 001 | | Lower Portage | | 13 | 12 | 016 | |
| Lourde | | 13 | 07 | 013 | 305 | Lower Prince William | | 13 | 10 | 016 | |
| Lower Anfield | | 13 | 12 | 008 | | Lower Queensbury | | 13 | 10 | 021 | |
| Lower Barnaby | | 13 | 09 | 014 | | Lower Quispamsis | | 13 | 05 | 057 | 310 |
| Lower Barnaby River | | 13 | 09 | 014 | | Lower Range | | 13 | 04 | 018 | |
| Lower Bayside | | 13 | 02 | 028 | | Lower Ridge | | 13 | 05 | 028 | |
| Lower Bear Island | | 13 | 10 | 021 | | Lower Rockport | | 13 | 07 | 008 | |
| Lower Bloomfield | | 13 | 11 | 018 | | Lower Royalton | | 13 | 11 | 031 | |

Tableau 7 Index des noms de localité, selon la province et le territoire, 2006 (suite)

| Nom | Genre | PR | DR | SDR | RMR/ AR | Nom | Genre | PR | DR | SDR | RMR/ AR |
|----------------------------------|----------|-----------|-----------|------------|------------|--------------------------|-----------|-----------|-----------|------------|------------|
| Nouveau-Brunswick (suite) | | | | | | Magundy Lake | | 13 | 10 | 016 | |
| Lower Saint Charles | | 13 | 08 | 019 | | Main River | | 13 | 08 | 014 | |
| Lower Saint Charles North | | 13 | 08 | 019 | | Main Stream | | 13 | 11 | 011 | |
| Lower Saint Mary's | | 13 | 10 | 031 | 320 | Mainstream | | 13 | 11 | 011 | |
| Lower Saint-Charles | | 13 | 08 | 019 | | Maisonnette | VL | 13 | 15 | 040 | |
| Lower Salmon Creek | | 13 | 04 | 014 | | Malakoff | | 13 | 07 | 016 | |
| Lower Salmon Creek | | 13 | 04 | 024 | | Malauze | | 13 | 14 | 012 | 330 |
| Lower Sapin | | 13 | 08 | 026 | | Malden | | 13 | 07 | 004 | |
| Lower Southampton | | 13 | 10 | 024 | | Maliseet | | 13 | 12 | 007 | |
| Lower St. Marys | | 13 | 10 | 032 | 320 | Maltais | | 13 | 14 | 005 | |
| Lower Stoneridge | | 13 | 10 | 028 | 320 | Maltampec | | 13 | 15 | 024 | |
| Lower Tower Hill | | 13 | 02 | 042 | | Mann Mountain | | 13 | 14 | 016 | |
| Lower Turtle Creek | | 13 | 06 | 014 | 305 | Mann Mountain Settlement | | 13 | 14 | 016 | |
| Lower Wakefield | | 13 | 11 | 014 | | Mann Siding | | 13 | 14 | 016 | |
| Lower Waterville | | 13 | 11 | 014 | | Manners Sutton | P | 13 | 10 | 004 | |
| Lower Waweig | | 13 | 02 | 028 | | Mannhurst | | 13 | 05 | 028 | |
| Lower Windsor | | 13 | 11 | 011 | | Manor Road | | 13 | 02 | 016 | |
| Lower Woodlands | | 13 | 10 | 028 | 320 | Manuels | | 13 | 09 | 001 | |
| Lower Woodstock | | 13 | 11 | 004 | | Manzer | | 13 | 10 | 031 | 320 |
| Lozier Settlement | | 13 | 15 | 001 | | Maple Glen | | 13 | 09 | 028 | 329 |
| Ludford Subdivision | | 13 | 10 | 018 | 320 | Maple Green | | 13 | 14 | 008 | 330 |
| Ludgate Lake | | 13 | 01 | 006 | 310 | Maple Grove | | 13 | 10 | 036 | |
| Ludlow | P | 13 | 09 | 024 | | Maple Grove Station | | 13 | 10 | 036 | |
| Lugar | | 13 | 15 | 012 | 328 | Maple Ridge | | 13 | 10 | 024 | |
| Lumsden Road | | 13 | 09 | 028 | 329 | Maple View | | 13 | 12 | 011 | |
| Lutes Mountain | | 13 | 07 | 022 | 305 | Mapledale | | 13 | 11 | 004 | |
| Lutes Road | | 13 | 07 | 019 | 305 | Maplehurst | | 13 | 11 | 028 | |
| Lutesville | | 13 | 07 | 019 | 305 | Mapleton | | 13 | 06 | 008 | 305 |
| Lynch Corner | | 13 | 05 | 038 | 310 | Mapleton | | 13 | 07 | 022 | 305 |
| Lynnfield | | 13 | 02 | 039 | | Mapleton Place | | 13 | 07 | 022 | 305 |
| Lyttleton | | 13 | 09 | 026 | 329 | Mapleview | | 13 | 12 | 011 | |
| Mabee Road | | 13 | 01 | 006 | 310 | Maplewood | | 13 | 10 | 024 | |
| Macabee | | 13 | 14 | 005 | | Maquapit Lake | | 13 | 04 | 021 | |
| MacDonald Corner | | 13 | 04 | 013 | | Marcelville | | 13 | 09 | 016 | |
| Macdonald Road | | 13 | 09 | 031 | 329 | Maria de Kent | | 13 | 08 | 004 | |
| MacDonald Subdivision | | 13 | 04 | 025 | | Maria-de-Kent | | 13 | 08 | 004 | |
| MacDonalds Point | | 13 | 04 | 008 | | Maritime Trailer Park | | 13 | 14 | 008 | 330 |
| MacDougall | | 13 | 07 | 016 | | Mark Hill | | 13 | 02 | 052 | |
| Mace District | | 13 | 05 | 028 | | Markhamville | | 13 | 05 | 021 | |
| Maces Bay | | 13 | 02 | 008 | 310 | Marne | | 13 | 10 | 011 | |
| MacFarlane Bridge | | 13 | 06 | 011 | 305 | Marquant | | 13 | 08 | 019 | |
| MacIntosh Mill | | 13 | 11 | 026 | | Marr Road | | 13 | 05 | 045 | 310 |
| MacLean Settlement | | 13 | 10 | 028 | 320 | Marroll Road | | 13 | 07 | 019 | 305 |
| MacTaquac | | 13 | 10 | 026 | 320 | Marrtown | | 13 | 05 | 031 | |
| MacTaquac Heights | | 13 | 10 | 026 | 320 | Marsh Junction | | 13 | 07 | 022 | 305 |
| Madawaska | P | 13 | 13 | 028 | | Marsoliau | | 13 | 15 | 026 | |
| Madawaska Hill | | 13 | 13 | 001 | | Martin | | 13 | 13 | 004 | |
| Madisco | | 13 | 15 | 012 | 328 | Martin Road | | 13 | 13 | 011 | |
| Madran | | 13 | 15 | 012 | 328 | Martin Settlement | | 13 | 13 | 011 | |
| Magaguadavic | | 13 | 10 | 016 | | Martin Settlement | | 13 | 13 | 014 | |
| Magaguadavic Siding | | 13 | 10 | 016 | | Martin Siding | | 13 | 13 | 004 | |
| Magnetic Hill | | 13 | 07 | 022 | 305 | Martinon | | 13 | 01 | 006 | 310 |
| Magundy | | 13 | 10 | 016 | | Martion Beach Road | | 13 | 01 | 006 | 310 |

Tableau 7 Index des noms de localité, selon la province et le territoire, 2006 (suite)

| Nom | Genre | PR | DR | SDR | RMR/ AR | Nom | Genre | PR | DR | SDR | RMR/ AR |
|----------------------------------|-----------|-----------|-----------|------------|------------|----------------------|-----------|-----------|-----------|------------|------------|
| Nouveau-Brunswick (suite) | | | | | | McLeod Hill | | 13 | 10 | 028 | 320 |
| Marysville | | 13 | 10 | 032 | 320 | McLeods | | 13 | 14 | 008 | 330 |
| Marysville Junction | | 13 | 10 | 032 | 320 | McLeods Siding | | 13 | 14 | 008 | 330 |
| Mascarene | | 13 | 02 | 016 | | McManus Siding | | 13 | 13 | 001 | |
| Massabielle | | 13 | 15 | 012 | 328 | McMinn | | 13 | 02 | 021 | |
| Mates Corner | | 13 | 07 | 005 | | McMinn | | 13 | 15 | 008 | 328 |
| Mathias Landing | | 13 | 09 | 028 | 329 | McMonagle Corner | | 13 | 11 | 031 | |
| Matthews | | 13 | 09 | 026 | 329 | McNairn | | 13 | 08 | 006 | |
| Matthews Settlement | | 13 | 09 | 026 | 329 | McNallys | | 13 | 10 | 021 | |
| Maugerville | P | 13 | 03 | 016 | 320 | McNamee | | 13 | 09 | 024 | |
| Mavis Mills | | 13 | 10 | 036 | | McNeil Road | | 13 | 07 | 019 | 305 |
| Maxwell | | 13 | 10 | 008 | | McNeish | | 13 | 14 | 008 | 330 |
| Maxwell Crossing | | 13 | 02 | 034 | | McPherson | | 13 | 05 | 038 | 310 |
| Mayfield | | 13 | 02 | 034 | | McQuade | | 13 | 07 | 019 | 305 |
| Mazerolle Settlement | | 13 | 10 | 018 | 320 | Meadow | | 13 | 06 | 008 | 305 |
| McAdam | VL | 13 | 10 | 006 | | Meadow Brook | | 13 | 07 | 019 | 305 |
| McAdam | P | 13 | 10 | 007 | | Mealy Road | | 13 | 02 | 011 | |
| McAlpines | | 13 | 04 | 006 | | Mechanic Settlement | | 13 | 05 | 026 | |
| McCain Settlement | | 13 | 05 | 021 | | Medford | | 13 | 12 | 014 | |
| McCann | | 13 | 09 | 018 | | Meductic | VL | 13 | 10 | 013 | |
| McCarthy's Point | | 13 | 02 | 011 | | Meductic | | 13 | 11 | 004 | |
| McCluskey | | 13 | 12 | 016 | | Meenan Cove | | 13 | 05 | 045 | 310 |
| McCully | | 13 | 05 | 026 | | Meenan Cove Estates | | 13 | 05 | 057 | 310 |
| McCully Station | | 13 | 05 | 026 | | Meenans Corner | | 13 | 05 | 057 | 310 |
| McDonald Corner | | 13 | 04 | 013 | | Melanson Settlement | | 13 | 07 | 019 | 305 |
| McDonald Point | | 13 | 04 | 008 | | Melrose | | 13 | 07 | 004 | |
| McEwen Airport | | 13 | 07 | 019 | 305 | Memel Settlement | | 13 | 06 | 001 | |
| McFarlane Road | | 13 | 07 | 019 | 305 | Memramcook | VL | 13 | 07 | 013 | 305 |
| McFarlane Road | | 13 | 10 | 028 | 320 | Memramcook East | | 13 | 07 | 013 | 305 |
| McGinleys Corner | | 13 | 07 | 013 | 305 | Memramcook Lake | | 13 | 07 | 013 | 305 |
| McGivney | | 13 | 10 | 036 | | Memramcook West | | 13 | 07 | 013 | 305 |
| McGivney Junction | | 13 | 10 | 036 | | Menneval | | 13 | 14 | 016 | |
| McGowan's Corner | | 13 | 03 | 014 | | Menzie Settlement | | 13 | 05 | 038 | 310 |
| McGowans Corner | | 13 | 03 | 014 | | Menzies | | 13 | 01 | 006 | 310 |
| McGrath Corner | | 13 | 11 | 031 | | Mercer Settlement | | 13 | 05 | 018 | |
| McGraw Brook | | 13 | 09 | 021 | | Meredith | | 13 | 02 | 039 | |
| McGregor Brook | | 13 | 05 | 031 | | Meredith Settlement | | 13 | 02 | 039 | |
| McIntosh Hill | | 13 | 08 | 004 | | MF 'Carp' | | 13 | 04 | 008 | |
| McKeaghan | | 13 | 11 | 018 | | Michaud | | 13 | 13 | 034 | |
| McKeens Corner | | 13 | 10 | 026 | 320 | Michaud Subdivision | | 13 | 13 | 001 | |
| McKees Mills | | 13 | 08 | 004 | | Middle Caraquet | | 13 | 15 | 027 | |
| McKendrick | | 13 | 14 | 012 | 330 | Middle Coverdale | | 13 | 06 | 020 | 305 |
| McKenna | | 13 | 11 | 014 | | Middle District | | 13 | 10 | 004 | |
| McKenzie Corner | | 13 | 11 | 001 | | Middle Hainesville | | 13 | 10 | 026 | 320 |
| McKinley Ferry | | 13 | 10 | 018 | 320 | Middle Kouchibouguac | | 13 | 08 | 026 | |
| McKinleyville | | 13 | 09 | 014 | | Middle Landing | | 13 | 15 | 008 | 328 |
| McKinnon | | 13 | 07 | 022 | 305 | Middle River | | 13 | 15 | 008 | 328 |
| McKinnons Hill | | 13 | 14 | 008 | 330 | Middle Sackville | | 13 | 07 | 009 | |
| McLaughlin | | 13 | 12 | 008 | | Middle Simonds | | 13 | 11 | 021 | |
| McLaughlin Road | | 13 | 12 | 008 | | Middle Southampton | | 13 | 10 | 024 | |
| McLean | | 13 | 08 | 006 | | Middlesex | | 13 | 06 | 014 | 305 |
| McLean Brook | | 13 | 10 | 028 | 320 | Middleton | | 13 | 07 | 011 | 305 |
| McLean Settlement | | 13 | 08 | 006 | | Midgic | | 13 | 07 | 008 | |

Tableau 7 Index des noms de localité, selon la province et le territoire, 2006 (suite)

| Nom | Genre | PR | DR | SDR | RMR/ AR | Nom | Genre | PR | DR | SDR | RMR/ AR |
|----------------------------------|-----------|-----------|-----------|------------|------------|-------------------------------|----------|-----------|-----------|------------|------------|
| Nouveau-Brunswick (suite) | | | | | | Moncton | P | 13 | 07 | 019 | 305 |
| Midgic Station | | 13 | 07 | 008 | | Moncton | C | 13 | 07 | 022 | 305 |
| Midland | | 13 | 04 | 024 | | Moncton Airport | | 13 | 07 | 019 | 305 |
| Midland | | 13 | 05 | 018 | | Moncton Road | | 13 | 07 | 016 | |
| Midland | | 13 | 05 | 034 | | Moncton, Canadian Forces Base | | 13 | 07 | 022 | 305 |
| Midland | | 13 | 06 | 008 | 305 | Monquart | | 13 | 11 | 028 | |
| Midway | | 13 | 06 | 004 | | Mont Carmel | | 13 | 08 | 006 | |
| Midwood | | 13 | 01 | 006 | 310 | Montagne-de-la-Croix | | 13 | 13 | 015 | |
| Milford | | 13 | 01 | 006 | 310 | Montagne-des-Roy | | 13 | 13 | 015 | |
| Milkish | | 13 | 05 | 011 | 310 | Montagne-des-Therrien | | 13 | 13 | 015 | |
| Milkish Creek | | 13 | 05 | 011 | 310 | Montaigne | | 13 | 07 | 013 | 305 |
| Mill Cove | | 13 | 04 | 011 | | Monteagle | | 13 | 07 | 024 | |
| Mill Creek | | 13 | 08 | 004 | | Monument | | 13 | 11 | 001 | |
| Mill Creek | | 13 | 08 | 016 | | Monument Settlement | | 13 | 10 | 008 | |
| Mill East | | 13 | 03 | 001 | | Moorefield | | 13 | 09 | 050 | 329 |
| Mill Road | | 13 | 04 | 004 | | Moore's Mills | | 13 | 02 | 039 | |
| Mill Settlement | | 13 | 03 | 001 | | Moores Mills | | 13 | 02 | 039 | |
| Mill Settlement West | | 13 | 03 | 001 | | Moose Mountain | | 13 | 11 | 028 | |
| Mill West | | 13 | 03 | 001 | | Morais | | 13 | 15 | 027 | |
| Millbank | | 13 | 09 | 050 | 329 | Morehouse | | 13 | 09 | 018 | |
| Millbrook | | 13 | 05 | 021 | | Morehouse Corner | | 13 | 10 | 026 | 320 |
| Milledgeville | | 13 | 01 | 006 | 310 | Morehouse Subdivision | | 13 | 03 | 011 | |
| Miller Brook | | 13 | 15 | 008 | 328 | Morna | | 13 | 01 | 006 | 310 |
| Miller Line Cache | | 13 | 13 | 011 | | Morna Heights | | 13 | 01 | 006 | 310 |
| Millerton | | 13 | 09 | 011 | | Morneault | | 13 | 13 | 034 | |
| Millerville | | 13 | 14 | 016 | | Morrell | | 13 | 12 | 016 | |
| Millidgeville | | 13 | 01 | 006 | 310 | Morrell Siding | | 13 | 12 | 016 | |
| Millstream | | 13 | 05 | 031 | | Morrill | | 13 | 12 | 019 | |
| Millstream Road | | 13 | 05 | 031 | | Morris Settlement | | 13 | 09 | 031 | 329 |
| Milltown | | 13 | 02 | 037 | | Morrisdale | | 13 | 05 | 011 | 310 |
| Millville | VL | 13 | 10 | 025 | | Morrison | | 13 | 10 | 032 | 320 |
| Mineral | | 13 | 11 | 028 | | Morrison Cove | | 13 | 09 | 050 | 329 |
| Mines Road | | 13 | 15 | 008 | 328 | Morrison Road | | 13 | 15 | 012 | 328 |
| Ministers Island | | 13 | 02 | 024 | | Morrissy | | 13 | 09 | 036 | |
| Mink Brook | | 13 | 02 | 008 | 310 | Mortimer | | 13 | 08 | 010 | |
| Minto | VL | 13 | 04 | 022 | | Mosher Hill | | 13 | 01 | 001 | 310 |
| Minto Airport | | 13 | 04 | 021 | | Moss Glen | | 13 | 05 | 014 | 310 |
| Miramichi | | 13 | 09 | 001 | | Moulies River | | 13 | 08 | 014 | |
| Miramichi | C | 13 | 09 | 050 | 329 | Moulin Côté | | 13 | 12 | 021 | |
| Miramichi Lake | | 13 | 10 | 028 | 320 | Moulin Morneault | | 13 | 13 | 024 | 335 |
| Miramichi Road | | 13 | 15 | 008 | 328 | Moulin-Morneault | | 13 | 13 | 022 | 335 |
| Miscou Centre | | 13 | 15 | 029 | | Mount Hebron | | 13 | 05 | 031 | |
| Miscou Harbour | | 13 | 15 | 029 | | Mount Hope | | 13 | 10 | 031 | 320 |
| Miscou Lighthouse | | 13 | 15 | 029 | | Mount Middleton | | 13 | 05 | 031 | |
| Miscou Plains | | 13 | 15 | 029 | | Mount Pisgah | | 13 | 05 | 031 | |
| Mispec | | 13 | 01 | 004 | 310 | Mount Pleasant | | 13 | 11 | 024 | |
| Mispec Park | | 13 | 01 | 004 | 310 | Mount Prospect | | 13 | 05 | 006 | 310 |
| Mitchell Settlement | | 13 | 14 | 025 | | Mount Uniake | | 13 | 07 | 001 | |
| Mitchells Corner | | 13 | 06 | 007 | | Mount View | | 13 | 07 | 009 | |
| Mitton Road | | 13 | 06 | 008 | 305 | Mount Whatley | | 13 | 07 | 001 | |
| Model Farm | | 13 | 05 | 057 | 310 | Mountain Brook | | 13 | 14 | 004 | |
| Mohannes | | 13 | 02 | 034 | | Mountain View | | 13 | 11 | 011 | |
| Molus River | | 13 | 08 | 014 | | Mountville | | 13 | 06 | 001 | |

Tableau 7 Index des noms de localité, selon la province et le territoire, 2006 (suite)

| Nom | Genre | PR | DR | SDR | RMR/ AR | Nom | Genre | PR | DR | SDR | RMR/ AR |
|----------------------------------|-----------|-----------|-----------|------------|------------|---------------------|-----------|-----------|-----------|------------|------------|
| Nouveau-Brunswick (suite) | | | | | | New Horton | | 13 | 06 | 004 | |
| Mouth of Keswick | | 13 | 10 | 028 | 320 | New Ireland | | 13 | 06 | 004 | |
| Mulligan Gulch | | 13 | 14 | 012 | 330 | New Jersey | | 13 | 09 | 036 | |
| Mundleville | | 13 | 08 | 014 | | New Jerusalem | | 13 | 04 | 001 | 310 |
| Muniac | | 13 | 12 | 004 | | New Line Road | | 13 | 05 | 021 | |
| Munsons Landing | | 13 | 09 | 021 | | New Maryland | P | 13 | 10 | 001 | 320 |
| Murchie Settlement | | 13 | 14 | 025 | | New Maryland | VL | 13 | 10 | 002 | 320 |
| Murdock Beach | | 13 | 09 | 050 | 329 | New Mills | | 13 | 14 | 003 | |
| Murdock Cove | | 13 | 09 | 050 | 329 | New River | | 13 | 02 | 008 | 310 |
| Murphy Corner | | 13 | 11 | 028 | | New River Beach | | 13 | 02 | 008 | 310 |
| Murphy Settlement | | 13 | 08 | 006 | | New River Station | | 13 | 02 | 008 | 310 |
| Murray Corner | | 13 | 07 | 004 | | New Scotland | | 13 | 07 | 019 | 305 |
| Murray Road | | 13 | 07 | 004 | | New Zion | | 13 | 03 | 018 | |
| Murray Settlement | | 13 | 09 | 016 | | Newbridge | | 13 | 11 | 008 | |
| Musquash | P | 13 | 01 | 016 | 310 | Newburg | | 13 | 11 | 008 | |
| Muzroll Brook | | 13 | 09 | 018 | | Newburg Junction | | 13 | 11 | 008 | |
| Nackawic | | 13 | 10 | 021 | | Newcastle | P | 13 | 09 | 031 | 329 |
| Nackawic | T | 13 | 10 | 054 | | Newcastle | | 13 | 09 | 050 | 329 |
| Napadogan | | 13 | 10 | 028 | 320 | Newcastle Bridge | | 13 | 04 | 022 | |
| Napan | | 13 | 09 | 004 | | Newcastle Center | | 13 | 04 | 021 | |
| Napan Bay | | 13 | 09 | 004 | | Newcastle Centre | | 13 | 04 | 021 | |
| Napier | | 13 | 14 | 016 | | Newcastle Creek | | 13 | 04 | 021 | |
| Narrows | | 13 | 04 | 013 | | Newmarket | | 13 | 10 | 018 | 320 |
| Nash Creek | | 13 | 14 | 001 | | Newton Heights | | 13 | 07 | 019 | 305 |
| Nashwaak | | 13 | 10 | 031 | 320 | Newtown | | 13 | 05 | 031 | |
| Nashwaak Bridge | | 13 | 10 | 031 | 320 | Nicholas Denys | | 13 | 15 | 012 | 328 |
| Nashwaak Village | | 13 | 10 | 031 | 320 | Nicholas River | | 13 | 08 | 016 | |
| Nashwaak West | | 13 | 10 | 031 | 320 | Nicholas-Denys | | 13 | 15 | 012 | 328 |
| Nashwaaksis | | 13 | 10 | 032 | 320 | Nicols Trailer Park | | 13 | 05 | 015 | 310 |
| Nasonworth | | 13 | 10 | 001 | 320 | Nictau | | 13 | 12 | 011 | |
| Nauwigewauk | | 13 | 05 | 006 | 310 | Nigadoo | VL | 13 | 15 | 037 | 328 |
| Nauwigewauk Heights Subdivision | | 13 | 05 | 006 | 310 | Nixon | | 13 | 06 | 014 | 305 |
| Neck Road | | 13 | 05 | 057 | 310 | Noel Settlement | | 13 | 14 | 025 | |
| Neguac | VL | 13 | 09 | 038 | | Noirville | | 13 | 08 | 024 | |
| Nelson | P | 13 | 09 | 014 | | Noonan | | 13 | 03 | 016 | 320 |
| Nelson Hollow | | 13 | 09 | 024 | | Nordin | | 13 | 09 | 050 | 329 |
| Nelson Junction | | 13 | 09 | 014 | | Normandie | | 13 | 08 | 014 | |
| Nelson-Miramichi | | 13 | 09 | 050 | 329 | North Black River | | 13 | 09 | 004 | |
| Nelson-Miramichi | | 13 | 09 | 050 | 329 | North Branch | | 13 | 07 | 024 | |
| Nepisiguit Falls | | 13 | 15 | 008 | 328 | North Cains | | 13 | 10 | 036 | |
| Nepisiguit Junction | | 13 | 15 | 008 | 328 | North Devon | | 13 | 10 | 032 | 320 |
| Nerepis | | 13 | 05 | 015 | 310 | North Devon Station | | 13 | 10 | 032 | 320 |
| Nerpis Valley Subdivision | | 13 | 05 | 011 | 310 | North Esk Boom | | 13 | 09 | 028 | 329 |
| Nevers Road | | 13 | 03 | 008 | 320 | North Forks | | 13 | 03 | 018 | |
| New Avon | | 13 | 03 | 018 | | North Head | | 13 | 02 | 052 | |
| New Bandon | | 13 | 09 | 024 | | North Lake | P | 13 | 10 | 008 | |
| New Bandon | P | 13 | 15 | 016 | | North Minto | | 13 | 04 | 022 | |
| New Canaan | | 13 | 04 | 016 | | North Renous | | 13 | 09 | 018 | |
| New Denmark | | 13 | 12 | 014 | | North Ridge | | 13 | 11 | 026 | |
| New Denmark Corner | | 13 | 12 | 014 | | North River | | 13 | 07 | 024 | |
| New Denmark Station | | 13 | 12 | 014 | | North Road | | 13 | 02 | 004 | |
| New Dominion Road | | 13 | 04 | 018 | | North Rogersville | | 13 | 09 | 016 | |
| New England Settlement | | 13 | 03 | 018 | | North Tay | | 13 | 10 | 028 | 320 |

Tableau 7 Index des noms de localité, selon la province et le territoire, 2006 (suite)

| Nom | Genre | PR | DR | SDR | RMR/ AR | Nom | Genre | PR | DR | SDR | RMR/ AR |
|----------------------------------|-----------|-----------|-----------|------------|------------|----------------------|------------|-----------|-----------|------------|------------|
| Nouveau-Brunswick (suite) | | | | | | Ononette | | 13 | 05 | 015 | 310 |
| North Tetagouche | | 13 | 15 | 008 | 328 | Orange Hill | | 13 | 01 | 001 | 310 |
| North Tilley | | 13 | 12 | 014 | | Orchard Corner | | 13 | 11 | 031 | |
| North View | | 13 | 12 | 011 | | Orchards Corner | | 13 | 11 | 031 | |
| North West Bridge | | 13 | 09 | 050 | 329 | Oromocto | T | 13 | 03 | 012 | |
| North West Harbour | | 13 | 02 | 006 | | Oromocto Lake | | 13 | 10 | 004 | |
| Northampton | P | 13 | 11 | 008 | | Oromocto Lake Road | | 13 | 04 | 001 | 310 |
| Northern Harbour | | 13 | 02 | 006 | | Oromocto West | | 13 | 03 | 012 | |
| Northesk | P | 13 | 09 | 028 | 329 | Oromocto 26 | IRI | 13 | 03 | 013 | |
| Northfield | P | 13 | 03 | 018 | | Ortonville | | 13 | 12 | 016 | |
| Northfield | | 13 | 04 | 022 | | Osborne Corner | | 13 | 06 | 011 | 305 |
| Northrup Settlement | | 13 | 05 | 031 | | Osborne Corners | | 13 | 06 | 011 | 305 |
| Northrup Trailer Court | | 13 | 03 | 008 | 320 | Otis | | 13 | 10 | 024 | |
| Northrups Corner | | 13 | 05 | 034 | | Otter Cove | | 13 | 02 | 004 | |
| Northwest Bridge | | 13 | 09 | 011 | | Otter Lake | | 13 | 01 | 004 | 310 |
| Northwest Harbour | | 13 | 02 | 006 | | Otty Glen | | 13 | 05 | 057 | 310 |
| Norton | P | 13 | 05 | 016 | | Ouellette | | 13 | 13 | 032 | 335 |
| Norton | VL | 13 | 05 | 018 | | Oultons Corners | | 13 | 07 | 004 | |
| Norton Shore | | 13 | 05 | 016 | | Oven Head | | 13 | 02 | 021 | |
| Nortondale | | 13 | 10 | 024 | | Owens Road | | 13 | 01 | 006 | 310 |
| Notre-Dame | | 13 | 08 | 001 | | Oxbow | | 13 | 12 | 011 | |
| Notre-Dame-de-Lourdes | P | 13 | 13 | 008 | | Oyster River | | 13 | 09 | 036 | |
| Notre-Dame-des-Champs | | 13 | 15 | 016 | | Pabineau 11 | IRI | 13 | 15 | 010 | 328 |
| Notre-Dame-des-Érables | | 13 | 15 | 019 | | Pacific Junction | | 13 | 07 | 019 | 305 |
| Nowlanville | | 13 | 09 | 050 | 329 | Painsec | | 13 | 07 | 019 | 305 |
| Nutter Wharf | | 13 | 05 | 014 | 310 | Painsec Junction | | 13 | 07 | 019 | 305 |
| O'Donnells | | 13 | 09 | 024 | | Palmer Point | | 13 | 05 | 036 | |
| O'Neil | | 13 | 07 | 019 | 305 | Pamdeneac | | 13 | 05 | 015 | 310 |
| O'Neils | | 13 | 07 | 019 | 305 | Pangburn | | 13 | 04 | 018 | |
| Oak | | 13 | 11 | 001 | | Papineau Falls | | 13 | 15 | 008 | 328 |
| Oak Bay | | 13 | 02 | 042 | | Paquetville | P | 13 | 15 | 019 | |
| Oak Haven | | 13 | 02 | 042 | | Paquetville | VL | 13 | 15 | 020 | |
| Oak Hill | | 13 | 02 | 039 | | Paradis | | 13 | 13 | 024 | 335 |
| Oak Mountain | | 13 | 11 | 001 | | Parents | | 13 | 13 | 004 | |
| Oak Point | | 13 | 05 | 038 | 310 | Parker Ridge | | 13 | 10 | 036 | |
| Oak Point | | 13 | 09 | 036 | | Parker Road | | 13 | 09 | 011 | |
| Oakland | | 13 | 11 | 024 | | Parkindale | | 13 | 06 | 008 | 305 |
| Oakville | | 13 | 11 | 014 | | Parkside Estates | | 13 | 03 | 008 | 320 |
| Oakwood Subdivision | | 13 | 07 | 019 | 305 | Parkton | | 13 | 07 | 022 | 305 |
| Osborne | | 13 | 10 | 032 | 320 | Parlee Brook | | 13 | 05 | 024 | |
| Odell | | 13 | 12 | 008 | | Parleeville | | 13 | 05 | 031 | |
| Odell River | | 13 | 12 | 008 | | Partridge Island | | 13 | 01 | 006 | 310 |
| Odlum Junction | | 13 | 07 | 022 | 305 | Partridge Valley | | 13 | 04 | 018 | |
| Ogden Mill | | 13 | 07 | 009 | | Pascobac | | 13 | 05 | 034 | |
| Ohio Road | | 13 | 07 | 005 | | Passekeag | | 13 | 05 | 016 | |
| Ohio-Du-Barachois | | 13 | 07 | 005 | | Passmore | | 13 | 09 | 014 | |
| Old Bay Road | | 13 | 02 | 034 | | Patrieville | | 13 | 13 | 024 | 335 |
| Old Black River Road | | 13 | 01 | 006 | 310 | Patterson | | 13 | 03 | 001 | |
| Old Dans Landing | | 13 | 09 | 036 | | Patterson Settlement | | 13 | 03 | 001 | |
| Old Ridge | | 13 | 02 | 034 | | Patterson Siding | | 13 | 09 | 031 | 329 |
| Old Road | | 13 | 05 | 006 | 310 | Pea Point Light | | 13 | 02 | 011 | |
| Old shediac Road-Shediac Road | | 13 | 07 | 016 | | Pearl | | 13 | 12 | 004 | |
| Old Springhill Road | | 13 | 10 | 032 | 320 | Pearsonville | | 13 | 05 | 031 | |

Tableau 7 Index des noms de localité, selon la province et le territoire, 2006 (suite)

| Nom | Genre | PR | DR | SDR | RMR/ AR | Nom | Genre | PR | DR | SDR | RMR/ AR |
|----------------------------------|-----------|-----------|-----------|------------|------------|----------------------------|-----------|-----------|-----------|------------|------------|
| Nouveau-Brunswick (suite) | | | | | | Pickwauket Road | | 13 | 05 | 034 | |
| Peekaboo Corner | | 13 | 05 | 018 | | Piercemont | | 13 | 11 | 028 | |
| Peel | P | 13 | 11 | 024 | | Pigeon Hill | | 13 | 15 | 029 | |
| Pelerin | | 13 | 08 | 006 | | Pikes Peak | | 13 | 10 | 024 | |
| Pelletiers Mill | | 13 | 13 | 041 | | Pinder | | 13 | 10 | 024 | |
| Pemberton Ridge | | 13 | 10 | 008 | | Pine Glen | | 13 | 06 | 014 | 305 |
| Pembroke | | 13 | 11 | 008 | | Pine Hill | | 13 | 09 | 028 | 329 |
| Pennfield | P | 13 | 02 | 011 | | Pine Ridge | | 13 | 08 | 014 | |
| Pennfield Corner | | 13 | 02 | 011 | | Pineau | | 13 | 08 | 024 | |
| Pennfield Ridge | | 13 | 02 | 011 | | Pinecrest Heights | | 13 | 10 | 018 | 320 |
| Pennfield Ridge Airport | | 13 | 02 | 011 | | Pineville | | 13 | 09 | 018 | |
| Pennfield Station | | 13 | 02 | 011 | | Ping Pong Lake | | 13 | 01 | 006 | 310 |
| Penniac | | 13 | 10 | 031 | 320 | Pinniquine | | 13 | 13 | 034 | |
| Pennlyn | | 13 | 04 | 024 | | Pioneer | | 13 | 11 | 018 | |
| Penobsquis | | 13 | 05 | 026 | | Pirogue | | 13 | 08 | 016 | |
| Perry Point | | 13 | 05 | 014 | 310 | Piskahegan | | 13 | 02 | 044 | |
| Perry Road | | 13 | 08 | 004 | | Plaster Rock | VL | 13 | 12 | 009 | |
| Perry Settlement | | 13 | 05 | 028 | | Plaster Rock Airport | | 13 | 12 | 008 | |
| Perth | P | 13 | 12 | 004 | | Pleasant Point | | 13 | 01 | 006 | 310 |
| Perth-Andover | VL | 13 | 12 | 006 | | Pleasant Point Subdivision | | 13 | 05 | 006 | 310 |
| Peters Mills | | 13 | 08 | 016 | | Pleasant Ridge | | 13 | 02 | 044 | |
| Peters River | | 13 | 15 | 015 | 328 | Pleasant Ridge | | 13 | 05 | 031 | |
| Peterson | | 13 | 12 | 014 | | Pleasant Ridge | | 13 | 09 | 016 | |
| Peterson's Trailer Court | | 13 | 10 | 002 | 320 | Pleasant Vale | | 13 | 06 | 008 | 305 |
| Petersville | P | 13 | 04 | 001 | 310 | Pleasant Valley | | 13 | 10 | 031 | 320 |
| Petit Ouest | | 13 | 14 | 018 | | Pleasant Villa | | 13 | 04 | 006 | |
| Petit Pre | | 13 | 07 | 016 | | Pleasington | | 13 | 03 | 001 | |
| Petit Rocher | VL | 13 | 15 | 014 | 328 | Plourd | | 13 | 13 | 024 | 335 |
| Petit Shippegan | | 13 | 15 | 029 | | Plumweseep | | 13 | 05 | 031 | |
| Petit Tracadie | | 13 | 15 | 003 | | Plymouth | | 13 | 11 | 001 | |
| Petit-Cap | | 13 | 07 | 005 | | Pocologan | | 13 | 02 | 008 | 310 |
| Petit-Chockpish | | 13 | 08 | 016 | | Point au Car | | 13 | 09 | 004 | |
| Petit-Gaspereau | | 13 | 15 | 001 | | Point aux Carr | | 13 | 09 | 004 | |
| Petit-Large | | 13 | 08 | 021 | | Point de Bute | | 13 | 07 | 001 | |
| Petit-Ouest | | 13 | 14 | 018 | | Point Gardiner | | 13 | 09 | 001 | |
| Petit-Paquetville | | 13 | 15 | 019 | | Point La Nim | | 13 | 14 | 008 | 330 |
| Petit-Rocher Station | | 13 | 15 | 014 | 328 | Point Lepreau | | 13 | 01 | 016 | 310 |
| Petit-Rocher-Nord | | 13 | 15 | 014 | 328 | Point Park | | 13 | 06 | 020 | 305 |
| Petit-Rocher-Sud | | 13 | 15 | 012 | 328 | Point Sapin | | 13 | 08 | 026 | |
| Petit-Shippegan | | 13 | 15 | 029 | | Pointe-à-Bouleau | | 13 | 15 | 001 | |
| Petitcodiac | VL | 13 | 07 | 029 | | Pointe-Alexandre | | 13 | 15 | 029 | |
| Petitcodiac East | | 13 | 07 | 029 | | Pointe-Brûlé | | 13 | 15 | 029 | |
| Petite Chockpish | | 13 | 08 | 016 | | Pointe-Canot | | 13 | 15 | 029 | |
| Petite-Aldouane | | 13 | 08 | 019 | | Pointe-du-Chene | | 13 | 07 | 005 | |
| Petite-Lamèque | | 13 | 15 | 029 | | Pointe-du-Chêne | | 13 | 07 | 016 | |
| Petite-Réserve | | 13 | 14 | 018 | | Pointe-Légère | | 13 | 15 | 028 | |
| Petite-Rivière-à-la-Truite | | 13 | 13 | 024 | 335 | Pointe-Rocheuse | | 13 | 15 | 028 | |
| Petite-Rivière-de-l'Île | | 13 | 15 | 029 | | Pointe-Sapin | | 13 | 08 | 026 | |
| Pettingill Road | | 13 | 05 | 057 | 310 | Pointe-Sapin-Centre | | 13 | 08 | 026 | |
| Phillipstown | | 13 | 04 | 014 | | Pointe-Sauvage | | 13 | 15 | 029 | |
| Picadilly | | 13 | 05 | 026 | | Pointe-Verte | VL | 13 | 15 | 013 | |
| Piccadilly | | 13 | 12 | 008 | | Poirier | | 13 | 08 | 001 | |
| Picketts Cove | | 13 | 04 | 014 | | Poitrass Siding | | 13 | 13 | 001 | |

Tableau 7 Index des noms de localité, selon la province et le territoire, 2006 (suite)

| Nom | Genre | PR | DR | SDR | RMR/ AR | Nom | Genre | PR | DR | SDR | RMR/ AR |
|----------------------------------|-----------|-----------|-----------|------------|------------|----------------------|-----------|-----------|-----------|------------|------------|
| Nouveau-Brunswick (suite) | | | | | | Princess Park | | 13 | 04 | 021 | |
| Pokemouche | | 13 | 15 | 024 | | Prosser Brook | | 13 | 06 | 008 | 305 |
| Pokemouche Landing | | 13 | 15 | 006 | | Prosser Park | | 13 | 06 | 008 | 305 |
| Pokeshaw | | 13 | 15 | 016 | | Public Landing | | 13 | 05 | 011 | 310 |
| Pokesudie | | 13 | 15 | 026 | | Pughs Crossing | | 13 | 10 | 028 | 320 |
| Pokiok | | 13 | 01 | 006 | 310 | Purdy Point | | 13 | 05 | 011 | 310 |
| Pokiok | | 13 | 10 | 014 | | Purdys Corner | | 13 | 01 | 006 | 310 |
| Pokiok Settlement | | 13 | 10 | 016 | | Quaco Road | | 13 | 01 | 004 | 310 |
| Pole Hill | | 13 | 11 | 011 | | Quaker Brook | | 13 | 12 | 004 | |
| Poley Mountain | | 13 | 05 | 024 | | Quality Trailer Park | | 13 | 11 | 004 | |
| Pollett River | | 13 | 07 | 024 | | Quarries | | 13 | 04 | 006 | |
| Pomeroy | | 13 | 02 | 016 | | Quarryville | | 13 | 09 | 011 | |
| Pomeroy Ridge | | 13 | 02 | 039 | | Quatre-Coins | | 13 | 12 | 021 | |
| Pond Stream Road | | 13 | 04 | 021 | | Quatre-Milles | | 13 | 13 | 024 | 335 |
| Pont-du-Milieu | | 13 | 08 | 021 | | Queens Road | | 13 | 14 | 018 | |
| Pont-LaFrance | | 13 | 15 | 001 | | Queensbury | P | 13 | 10 | 021 | |
| Pont-Landry | | 13 | 15 | 001 | | Queenstown | | 13 | 04 | 006 | |
| Pontgrave | | 13 | 09 | 036 | | Quinn Lake | | 13 | 01 | 006 | 310 |
| Pontgravé | | 13 | 09 | 036 | | Quinton Heights | | 13 | 01 | 006 | 310 |
| Poodiac | | 13 | 05 | 001 | | Quisibis | | 13 | 13 | 011 | |
| Popelogan Depot | | 13 | 14 | 012 | 330 | Quisibis Lake | | 13 | 13 | 011 | |
| Popple Depot | | 13 | 09 | 028 | 329 | Quispamsis | TV | 13 | 05 | 057 | 310 |
| Port Elgin | VL | 13 | 07 | 002 | | Ragged Point | | 13 | 01 | 006 | 310 |
| Portage | | 13 | 10 | 036 | | Rainbow Acres | | 13 | 10 | 001 | 320 |
| Portage River | | 13 | 08 | 026 | | Rainsford Lane Park | | 13 | 10 | 032 | 320 |
| Portage River | | 13 | 09 | 036 | | Ramsay Lodge | | 13 | 09 | 026 | 329 |
| Portage Road | | 13 | 12 | 016 | | Ramsay Sheds | | 13 | 14 | 005 | |
| Portage Vale | | 13 | 05 | 026 | | Rand des Lavoie | | 13 | 13 | 018 | 335 |
| Portage-de-Shippagan | | 13 | 15 | 031 | | Rand Doucet | | 13 | 13 | 014 | |
| Portage-du-Lac | | 13 | 13 | 036 | | Randall Corner | | 13 | 03 | 014 | |
| Porten Settlement | | 13 | 11 | 004 | | Randolph | | 13 | 01 | 006 | 310 |
| Porter Brook | | 13 | 09 | 024 | | Rang Quatorze-Nord | | 13 | 14 | 021 | |
| Porter Cove | | 13 | 09 | 024 | | Rang St. George | | 13 | 15 | 019 | |
| Porter Road | | 13 | 01 | 001 | 310 | Rang-Cinq-et-Six | | 13 | 14 | 021 | |
| Post Road | | 13 | 03 | 008 | 320 | Rang-des-Bosse | | 13 | 13 | 022 | 335 |
| Post Road | | 13 | 07 | 024 | | Rang-des-Bossé | | 13 | 13 | 022 | 335 |
| Potts Road | | 13 | 08 | 004 | | Rang-des-Bourgoin | | 13 | 13 | 004 | |
| Powers Creek | | 13 | 13 | 001 | | Rang-des-Collin | | 13 | 13 | 036 | |
| Pratts Camp | | 13 | 09 | 026 | 329 | Rang-des-Couturier | | 13 | 13 | 022 | 335 |
| Pre-d'en-Haut | | 13 | 07 | 013 | 305 | Rang-des-Deschêne | | 13 | 13 | 012 | |
| Pré-d'en-Haut | | 13 | 07 | 013 | 305 | Rang-des-Lavoie | | 13 | 13 | 018 | 335 |
| Prescott Hill | | 13 | 05 | 031 | | Rang-des-Morneault | | 13 | 13 | 034 | |
| Price | | 13 | 06 | 014 | 305 | Rang-des-Roy | | 13 | 13 | 011 | |
| Price Road | | 13 | 12 | 023 | | Rang-Dix | | 13 | 14 | 021 | |
| Price Settlement | | 13 | 09 | 036 | | Rang-Dix-Huit | | 13 | 14 | 021 | |
| Priceburg | | 13 | 12 | 021 | | Rang-Dix-Sud | | 13 | 14 | 021 | |
| Priceville | | 13 | 09 | 024 | | Rang-Double-Nord | | 13 | 14 | 018 | |
| Prides Landing | | 13 | 03 | 006 | | Rang-Double-Sud | | 13 | 14 | 018 | |
| Prime | | 13 | 13 | 011 | | Rang-Douze-Nord | | 13 | 14 | 021 | |
| Primrose | | 13 | 01 | 004 | 310 | Rang-Douze-Sud | | 13 | 14 | 021 | |
| Prince of Wales | | 13 | 01 | 016 | 310 | Rang-Quatorze | | 13 | 14 | 021 | |
| Prince William | P | 13 | 10 | 016 | | Rang-Saint-Armand | | 13 | 13 | 001 | |
| Prince William Station | | 13 | 10 | 004 | | | | | | | |

Tableau 7 Index des noms de localité, selon la province et le territoire, 2006 (suite)

| Nom | Genre | PR | DR | SDR | RMR/ AR | Nom | Genre | PR | DR | SDR | RMR/ AR |
|----------------------------------|------------|-----------|-----------|------------|------------|--------------------------------|-----------|-----------|-----------|------------|------------|
| Nouveau-Brunswick (suite) | | | | | | Ridge Road | | 13 | 07 | 024 | |
| Rang-Saint-Georges | | 13 | 15 | 019 | | Riley Brook | | 13 | 12 | 011 | |
| Rang-Saint-Joseph | | 13 | 13 | 034 | | Rings Corner | | 13 | 07 | 052 | |
| Rang-Saint-Sauveur | | 13 | 15 | 006 | | Rio Grande | | 13 | 15 | 008 | 328 |
| Rang-Seize | | 13 | 14 | 021 | | Riordon | | 13 | 15 | 016 | |
| Rang-Sept | | 13 | 14 | 018 | | Ripples | | 13 | 03 | 014 | |
| Rang-Sept-et-Huit | | 13 | 14 | 021 | | Ritchie | | 13 | 10 | 024 | |
| Rapids Depot | | 13 | 14 | 021 | | Ritchie Lake | | 13 | 05 | 057 | 310 |
| Ratter Corner | | 13 | 05 | 021 | | River Charlo | | 13 | 14 | 004 | |
| Rear Maugerville | | 13 | 03 | 016 | 320 | River De Chute | | 13 | 11 | 031 | |
| Rear Settlement | | 13 | 10 | 028 | 320 | River de Chute | | 13 | 11 | 031 | |
| Red Bank | | 13 | 09 | 026 | 329 | River de Chute Siding | | 13 | 11 | 028 | |
| Red Bank 4 | IRI | 13 | 09 | 023 | 329 | River Glade | | 13 | 07 | 024 | |
| Red Bank 7 | IRI | 13 | 09 | 025 | 329 | River Road | | 13 | 11 | 004 | |
| Red Bridge | | 13 | 11 | 001 | | River Valley Subdivision | | 13 | 03 | 011 | |
| Red Head | | 13 | 01 | 006 | 310 | River View | | 13 | 06 | 008 | 305 |
| Red Oak Subdivision | | 13 | 07 | 019 | 305 | Riverbank | | 13 | 05 | 021 | |
| Red Pine | | 13 | 09 | 050 | 329 | Riverbank | | 13 | 11 | 024 | |
| Red Point | | 13 | 02 | 052 | | Riverbend Subdivision | | 13 | 06 | 014 | 305 |
| Red Rapids | | 13 | 12 | 004 | | Riverland Subdivision | | 13 | 05 | 006 | 310 |
| Red Rock | | 13 | 09 | 026 | 329 | Riverside | | 13 | 06 | 003 | |
| Red Rock | | 13 | 10 | 036 | | Riverside-Albert | VL | 13 | 06 | 003 | |
| Redbank | | 13 | 04 | 024 | | Riverside-Albert | | 13 | 06 | 004 | |
| Redford Road | | 13 | 12 | 008 | | Riverview | T | 13 | 06 | 020 | 305 |
| Redmondville | | 13 | 09 | 004 | | Riverview Court | | 13 | 10 | 032 | 320 |
| Reeds Point | | 13 | 05 | 014 | 310 | Riverview Heights | | 13 | 05 | 057 | 310 |
| Rees | | 13 | 04 | 018 | | Riverview Heights | | 13 | 06 | 020 | 305 |
| Renaud Mills | | 13 | 08 | 007 | | Riverview Trailer Park | | 13 | 14 | 008 | 330 |
| Renauds Mills | | 13 | 08 | 004 | | Riverview West | | 13 | 06 | 020 | 305 |
| Renforth | | 13 | 05 | 045 | 310 | Rivière-a-la-Truite | | 13 | 15 | 001 | |
| Rennie Road | | 13 | 09 | 031 | 329 | Rivière-à-la-Truite | | 13 | 13 | 024 | 335 |
| Renous | | 13 | 09 | 018 | | Rivière-au-Portage | | 13 | 08 | 026 | |
| Restigouche Gate Road | | 13 | 13 | 011 | | Rivière-de-la-Truite | | 13 | 15 | 001 | |
| Rexton | VL | 13 | 08 | 017 | | Rivière-des-Caches | | 13 | 09 | 038 | |
| Reynolds | | 13 | 09 | 050 | 329 | Rivière-du-Portage | | 13 | 09 | 036 | |
| Riceville | | 13 | 11 | 004 | | Rivière-Verte | VL | 13 | 13 | 014 | |
| Riceville | | 13 | 13 | 032 | 335 | Rivière-Verte | P | 13 | 13 | 015 | |
| Riceville Settlement | | 13 | 13 | 034 | | Roach | | 13 | 10 | 004 | |
| Richard Village | | 13 | 08 | 024 | | Roachville | | 13 | 05 | 031 | |
| Richard-Village | | 13 | 08 | 024 | | Roachville Heights Subdivision | | 13 | 05 | 031 | |
| Richards | | 13 | 15 | 001 | | Robertson | | 13 | 05 | 006 | 310 |
| Richardson | | 13 | 02 | 006 | | Robertson Brook | | 13 | 09 | 036 | |
| Richardsville | | 13 | 14 | 014 | 330 | Robertson Point | | 13 | 04 | 011 | |
| Richibucto | P | 13 | 08 | 016 | | Robertville | | 13 | 15 | 012 | 328 |
| Richibucto | TV | 13 | 08 | 018 | | Robichaud | | 13 | 07 | 005 | |
| Richibucto Cape | | 13 | 08 | 016 | | Robichaud | | 13 | 09 | 036 | |
| Richibucto Road | | 13 | 10 | 031 | 320 | Robichaud Settlement | | 13 | 09 | 036 | |
| Richibucto Village Cape | | 13 | 08 | 016 | | Robinson | | 13 | 14 | 016 | |
| Richibucto 15 | IRI | 13 | 08 | 015 | | Robinsonville | | 13 | 14 | 016 | |
| Richibucto-Village | | 13 | 08 | 016 | | Roblin Village Trailer Court | | 13 | 03 | 008 | 320 |
| Richmond | P | 13 | 11 | 001 | | Roblyn Village | | 13 | 03 | 008 | 320 |
| Richmond Corner | | 13 | 11 | 001 | | Rocheville | | 13 | 15 | 016 | |
| Ridge Road | | 13 | 04 | 024 | | Rockcliffe Subdivision | | 13 | 09 | 031 | 329 |

Tableau 7 Index des noms de localité, selon la province et le territoire, 2006 (suite)

| Nom | Genre | PR | DR | SDR | RMR/ AR | Nom | Genre | PR | DR | SDR | RMR/ AR |
|----------------------------------|-----------|-----------|-----------|------------|------------|------------------------|-----------|-----------|-----------|------------|------------|
| Nouveau-Brunswick (suite) | | | | | | Saint Andrews | P | 13 | 02 | 024 | |
| Rockland | | 13 | 11 | 011 | | Saint Andrews | T | 13 | 02 | 026 | |
| Rockland Road | | 13 | 11 | 011 | | Saint Anthony | | 13 | 08 | 007 | |
| Rockport | | 13 | 07 | 008 | | Saint Arthur | | 13 | 14 | 012 | 330 |
| Rockville | | 13 | 05 | 021 | | Saint Arthur West | | 13 | 14 | 012 | 330 |
| Rocky Brook | | 13 | 13 | 041 | | Saint Basil | | 13 | 13 | 027 | 335 |
| Rocky Corner | | 13 | 01 | 006 | 310 | Saint Charles-Nord | | 13 | 08 | 019 | |
| Rocky Corner | | 13 | 02 | 052 | | Saint Croix | P | 13 | 02 | 028 | |
| Rocky Road | | 13 | 10 | 026 | 320 | Saint Croix | | 13 | 10 | 006 | |
| Roger Lake | | 13 | 09 | 028 | 329 | Saint David | P | 13 | 02 | 042 | |
| Roger's Road | | 13 | 05 | 034 | | Saint David | | 13 | 08 | 006 | |
| Rogersville | P | 13 | 09 | 016 | | Saint David Ridge | | 13 | 02 | 042 | |
| Rogersville | VL | 13 | 09 | 017 | | Saint Denis | | 13 | 15 | 012 | 328 |
| Roix Road | | 13 | 02 | 028 | | Saint George | P | 13 | 02 | 016 | |
| Rolling Dam | | 13 | 02 | 044 | | Saint George | | 13 | 12 | 019 | |
| Rolling Dam Station | | 13 | 02 | 044 | | Saint James | P | 13 | 02 | 039 | |
| Rollingdam | | 13 | 02 | 044 | | Saint John | CY | 13 | 01 | 006 | 310 |
| Rooth | | 13 | 10 | 001 | 320 | Saint John Airport | | 13 | 01 | 006 | 310 |
| Rooth Station | | 13 | 10 | 001 | 320 | Saint John East | | 13 | 01 | 006 | 310 |
| Rosaireville | | 13 | 09 | 016 | | Saint John West | | 13 | 01 | 006 | 310 |
| Rosborough Settlement | | 13 | 10 | 016 | | Saint Leonards | | 13 | 13 | 006 | |
| Rosedale | | 13 | 11 | 014 | | Saint Margarets | | 13 | 09 | 004 | |
| Rosehill | | 13 | 15 | 008 | 328 | Saint Martins | P | 13 | 01 | 001 | 310 |
| Rosene | | 13 | 11 | 028 | | Saint Mary | P | 13 | 08 | 006 | |
| Rosevale | | 13 | 06 | 011 | 305 | Saint Mary | | 13 | 15 | 008 | 328 |
| Rosine | | 13 | 11 | 028 | | Saint Marys | P | 13 | 10 | 031 | 320 |
| Ross | | 13 | 10 | 031 | 320 | Saint Michel | | 13 | 15 | 012 | 328 |
| Ross Corner | | 13 | 06 | 008 | 305 | Saint Nicholas River | | 13 | 08 | 016 | |
| Ross Island | | 13 | 02 | 052 | | Saint Patrick | P | 13 | 02 | 021 | |
| Rossville | | 13 | 10 | 024 | | Saint Stephen | P | 13 | 02 | 034 | |
| Rothesay | P | 13 | 05 | 008 | 310 | Saint Stephen Airport | | 13 | 02 | 034 | |
| Rothesay | TV | 13 | 05 | 045 | 310 | Saint Thomas | | 13 | 11 | 021 | |
| Rothesay Road | | 13 | 05 | 045 | 310 | Saint Wilfred | | 13 | 09 | 036 | |
| Rothwell | | 13 | 04 | 022 | | Saint-Amand | | 13 | 13 | 001 | |
| Rough Waters | | 13 | 15 | 011 | 328 | Saint-Amateur | | 13 | 15 | 019 | |
| Rough Waters (Pt) | | 13 | 15 | 008 | 328 | Saint-André | | 13 | 12 | 021 | |
| Rousseau Point | | 13 | 15 | 028 | | Saint-André | P | 13 | 13 | 001 | |
| Rowena | | 13 | 12 | 004 | | Saint-André-de-Shédiac | | 13 | 07 | 005 | |
| Roy | | 13 | 08 | 006 | | Saint-André-de-Shédiac | | 13 | 07 | 005 | |
| Roy Settlement | | 13 | 15 | 011 | 328 | Saint-Anselme | | 13 | 07 | 045 | 305 |
| Royal Road | | 13 | 10 | 028 | 320 | Saint-Antoine | VL | 13 | 08 | 007 | |
| Royalton | | 13 | 11 | 031 | | Saint-Antoine-de-Kent | | 13 | 08 | 007 | |
| Rusagonis | | 13 | 03 | 008 | 320 | Saint-Arthur | | 13 | 14 | 012 | 330 |
| Rusagonis Station | | 13 | 03 | 008 | 320 | Saint-Athanase | | 13 | 08 | 024 | |
| Russell | | 13 | 15 | 008 | 328 | Saint-Aubin | | 13 | 14 | 008 | 330 |
| Russell Hill Road | | 13 | 01 | 006 | 310 | Saint-Basile | P | 13 | 13 | 018 | 335 |
| Russelltown | | 13 | 09 | 022 | | Saint-Basile | | 13 | 13 | 027 | 335 |
| Russellville | | 13 | 09 | 031 | 329 | Saint-Camille | | 13 | 08 | 026 | |
| Sackville | P | 13 | 07 | 008 | | Saint-Castin | | 13 | 13 | 036 | |
| Sackville | T | 13 | 07 | 009 | | Saint-Charles | P | 13 | 08 | 019 | |
| Sagwa | | 13 | 05 | 015 | 310 | Saint-Charles Station | | 13 | 08 | 016 | |
| Saint Albert | | 13 | 14 | 014 | 330 | Saint-Charles-Nord | | 13 | 08 | 019 | |
| Saint Almo | | 13 | 12 | 008 | | Saint-Cyrille | | 13 | 08 | 006 | |

Tableau 7 Index des noms de localité, selon la province et le territoire, 2006 (suite)

| Nom | Genre | PR | DR | SDR | RMR/ AR | Nom | Genre | PR | DR | SDR | RMR/ AR |
|------------------------------------|-----------|-----------|-----------|------------|------------|-------------------------------------|-----------|-----------|-----------|------------|------------|
| Nouveau-Brunswick (suite) | | | | | | Saint-Quentin | P | 13 | 14 | 021 | |
| Saint-Damien | | 13 | 08 | 006 | | Saint-Quentin | TV | 13 | 14 | 022 | |
| Saint-David | | 13 | 08 | 004 | | Saint-Raphael-sur-Mer | | 13 | 15 | 029 | |
| Saint-Dominique | | 13 | 08 | 004 | | Saint-Raphaël-sur-Mer | | 13 | 15 | 033 | |
| Saint-Édouard-de-Kent | | 13 | 08 | 004 | | Saint-Sauveur | | 13 | 15 | 006 | |
| Saint-Édouard-de-Kent | | 13 | 08 | 004 | | Saint-Simon | | 13 | 15 | 026 | |
| Saint-Fabien | | 13 | 08 | 006 | | Saint-Sosime | | 13 | 08 | 010 | |
| Saint-François | P | 13 | 13 | 041 | | Saint-Théodule | | 13 | 08 | 021 | |
| Saint-François de Madawaska | VL | 13 | 13 | 042 | | Saint-Thomas-de-Kent | | 13 | 08 | 004 | |
| Saint-François-de-Kent | | 13 | 08 | 004 | | Saint-Wilfred | | 13 | 09 | 036 | |
| Saint-Gabriel-de-Kent | | 13 | 08 | 004 | | Sainte-Anne | P | 13 | 13 | 011 | |
| Saint-Grégoire | | 13 | 08 | 004 | | Sainte-Anne | | 13 | 15 | 011 | 328 |
| Saint-Henri-de-Barachois | | 13 | 07 | 005 | | Sainte-Anne-de-Kent | | 13 | 08 | 004 | |
| Saint-Hilaire | P | 13 | 13 | 032 | 335 | Sainte-Anne-de-Madawaska | VL | 13 | 13 | 012 | |
| Saint-Hugues-de-Ramsay | | 13 | 12 | 021 | | Sainte-Anne-du-Bocage | | 13 | 15 | 028 | |
| Saint-Ignace | | 13 | 08 | 021 | | Sainte-Augustine | | 13 | 09 | 016 | |
| Saint-Ignace Siding | | 13 | 08 | 019 | | Sainte-Cécile | | 13 | 15 | 029 | |
| Saint-Irénée | | 13 | 15 | 001 | | Sainte-Louise | | 13 | 15 | 012 | 328 |
| Saint-Isidore | P | 13 | 15 | 021 | | Sainte-Marie - Saint-Raphaël | VL | 13 | 15 | 033 | |
| Saint-Isidore | VL | 13 | 15 | 022 | | Sainte-Marie-de-Kent | | 13 | 08 | 006 | |
| Saint-Jacques | P | 13 | 13 | 024 | 335 | Sainte-Marie-Saint-Raphaël | | 13 | 15 | 033 | |
| Saint-Jacques | | 13 | 13 | 027 | 335 | Sainte-Marie-sur-Mer | | 13 | 15 | 033 | |
| Saint-Jean-Baptiste | | 13 | 08 | 005 | | Sainte-Rose-Gloucester | | 13 | 15 | 024 | |
| Saint-Jean-Baptiste-de-Restigouche | | 13 | 14 | 016 | | Sainte-Rosette | | 13 | 15 | 012 | 328 |
| Saint-Joseph | | 13 | 07 | 013 | 305 | Sainte-Thérèse | | 13 | 15 | 012 | 328 |
| Saint-Joseph | | 13 | 08 | 014 | | Salamanca | | 13 | 10 | 032 | 320 |
| Saint-Joseph | P | 13 | 13 | 022 | 335 | Salem | | 13 | 05 | 028 | |
| Saint-Joseph-de-Bouctouche | | 13 | 08 | 004 | | Salem | | 13 | 06 | 011 | 305 |
| Saint-Joseph-de-Kent | | 13 | 08 | 004 | | Salina | | 13 | 05 | 004 | 310 |
| Saint-Joseph-de-Madawaska | | 13 | 13 | 022 | 335 | Salisbury | P | 13 | 07 | 024 | |
| Saint-Laurent | | 13 | 15 | 012 | 328 | Salisbury | VL | 13 | 07 | 028 | 305 |
| Saint-Lazare | | 13 | 08 | 006 | | Salisbury Back Road | | 13 | 06 | 014 | 305 |
| Saint-Léolin | VL | 13 | 15 | 017 | | Salisbury Road | | 13 | 07 | 019 | 305 |
| Saint-Léon | | 13 | 08 | 004 | | Salmon Beach | | 13 | 15 | 008 | 328 |
| Saint-Léonard | P | 13 | 13 | 004 | | Salmon Creek | | 13 | 04 | 014 | |
| Saint-Léonard-Parent | | 13 | 13 | 004 | | Salmon Creek | | 13 | 04 | 024 | |
| Saint-Louis | P | 13 | 08 | 021 | | Salmon River | | 13 | 01 | 001 | 310 |
| Saint-Louis Cape | | 13 | 08 | 021 | | Salmon River | | 13 | 04 | 024 | |
| Saint-Louis de Kent | VL | 13 | 08 | 022 | | Salmon River Road | | 13 | 04 | 024 | |
| Saint-Luc | | 13 | 08 | 024 | | Salmon Rock Subdivision | | 13 | 05 | 011 | 310 |
| Saint-Marcel | | 13 | 08 | 001 | | Salmonhurst | | 13 | 12 | 014 | |
| Saint-Martin-de-Kent | | 13 | 08 | 001 | | Salmonhurst Corner | | 13 | 12 | 014 | |
| Saint-Martin-de-Restigouche | | 13 | 14 | 021 | | Salt Springs | | 13 | 05 | 004 | 310 |
| Saint-Maure | | 13 | 14 | 005 | | Samp Hill | | 13 | 05 | 028 | |
| Saint-Maurice | | 13 | 08 | 004 | | Samphill | | 13 | 05 | 028 | |
| Saint-Norbert | | 13 | 08 | 014 | | Sand Brook | | 13 | 03 | 001 | |
| Saint-Oliver | | 13 | 08 | 021 | | Sand Cove | | 13 | 01 | 006 | 310 |
| Saint-Olivier | | 13 | 08 | 021 | | Sand Hill | | 13 | 15 | 011 | 328 |
| Saint-Paul | P | 13 | 08 | 008 | 305 | Sand Point | | 13 | 05 | 011 | 310 |
| Saint-Philippe | | 13 | 07 | 016 | | Sandy Point Road | | 13 | 01 | 006 | 310 |
| Saint-Pierre | | 13 | 08 | 004 | | Sandyville | | 13 | 10 | 032 | 320 |
| Saint-Pierre-de-Kent | | 13 | 08 | 004 | | Sapin-Court | | 13 | 09 | 016 | |
| Saint-Pons | | 13 | 15 | 001 | | Sargent | | 13 | 09 | 001 | |

Tableau 7 Index des noms de localité, selon la province et le territoire, 2006 (suite)

| Nom | Genre | PR | DR | SDR | RMR/ AR | Nom | Genre | PR | DR | SDR | RMR/ AR |
|----------------------------------|----------|-----------|-----------|------------|------------|-----------------------------|----------|-----------|-----------|------------|------------|
| Nouveau-Brunswick (suite) | | | | | | Sheila | | 13 | 15 | 003 | |
| Saumarez | P | 13 | 15 | 001 | | Shemogue | | 13 | 07 | 005 | |
| Savard Settlement | | 13 | 09 | 031 | 329 | Shenstone | | 13 | 06 | 011 | 305 |
| Savoy | | 13 | 09 | 036 | | Shepody | | 13 | 06 | 001 | |
| Savoy Landing | | 13 | 15 | 029 | | Shepody Road | | 13 | 05 | 001 | |
| Scale | | 13 | 03 | 014 | | Sherwood Park | | 13 | 05 | 057 | 310 |
| Scotch Lake | | 13 | 10 | 021 | | Sherwood Road | | 13 | 01 | 016 | 310 |
| Scotch Ridge | | 13 | 02 | 039 | | Shewan | | 13 | 11 | 011 | |
| Scotch Settlement | | 13 | 07 | 019 | 305 | Shinnickburn | | 13 | 09 | 018 | |
| Scotch Settlement | | 13 | 10 | 026 | 320 | Shippagan | P | 13 | 15 | 029 | |
| Scotchtown | | 13 | 04 | 021 | | Shippagan | T | 13 | 15 | 031 | |
| Scott Road | | 13 | 07 | 024 | | Shippegan Gully | | 13 | 15 | 029 | |
| Scott Settlement | | 13 | 11 | 014 | | Shippegan Gully Road | | 13 | 15 | 029 | |
| Scott Siding | | 13 | 10 | 011 | | Shippegan Portage | | 13 | 15 | 031 | |
| Scoudouc | | 13 | 07 | 016 | | Shippigan | | 13 | 15 | 029 | |
| Scoudouc Road | | 13 | 07 | 005 | | Siegas | | 13 | 13 | 011 | |
| Scovil | | 13 | 04 | 011 | | Siegas Lake Settlement | | 13 | 13 | 011 | |
| Sea Side | | 13 | 14 | 001 | | Sillikers | | 13 | 09 | 026 | 329 |
| Seal Cove | | 13 | 02 | 052 | | Silver Falls | | 13 | 01 | 006 | 310 |
| Seale Island | | 13 | 02 | 052 | | Silver Falls Park | | 13 | 01 | 006 | 310 |
| Searle Road | | 13 | 09 | 050 | 329 | Silver J Trailer Park | | 13 | 06 | 025 | 305 |
| Searsville | | 13 | 05 | 034 | | Silverwood | | 13 | 10 | 032 | 320 |
| Searsville Road | | 13 | 05 | 031 | | Simms Corner | | 13 | 01 | 006 | 310 |
| Seaview | | 13 | 01 | 006 | 310 | Simonds | P | 13 | 11 | 004 | 310 |
| Second Falls | | 13 | 02 | 016 | | Simonds | P | 13 | 11 | 021 | |
| Second Lake | | 13 | 01 | 004 | 310 | Simpson Corner | | 13 | 02 | 042 | |
| Second Lake Road | | 13 | 01 | 004 | 310 | Simpsons | | 13 | 14 | 006 | |
| Second North River | | 13 | 07 | 024 | | Simpsons Field | | 13 | 14 | 005 | |
| Second Road North | | 13 | 07 | 024 | | Sinclair Hill | | 13 | 06 | 007 | |
| Seeleys Cove | | 13 | 02 | 011 | | Sirois | | 13 | 13 | 011 | |
| Seely Cove | | 13 | 02 | 011 | | Sisson | | 13 | 12 | 008 | |
| Selwood | | 13 | 14 | 006 | | Sisson Brook | | 13 | 12 | 011 | |
| Semiwagan Ridge | | 13 | 09 | 014 | | Sisson Lake | | 13 | 12 | 014 | |
| Sevogle | | 13 | 09 | 028 | 329 | Sisson Ridge | | 13 | 12 | 008 | |
| Shadow Lake | | 13 | 01 | 016 | 310 | Sisson Settlement | | 13 | 10 | 026 | 320 |
| Shampers | | 13 | 05 | 014 | 310 | Six Roads | | 13 | 15 | 024 | |
| Shanklin | | 13 | 01 | 001 | 310 | Six-Milles | | 13 | 14 | 018 | |
| Shannon | | 13 | 04 | 008 | | Skiff Lake | | 13 | 10 | 011 | |
| Shannonvale | | 13 | 14 | 008 | 330 | Slope Road | | 13 | 04 | 022 | |
| Sharps Hill | | 13 | 05 | 031 | | Smith And White Subdivision | | 13 | 15 | 008 | 328 |
| Shaw Brook | | 13 | 07 | 019 | 305 | Smith Corner | | 13 | 04 | 014 | |
| Shaw Lake | | 13 | 01 | 006 | 310 | Smith Crossing | | 13 | 09 | 018 | |
| Sheba | | 13 | 04 | 014 | | Smith Road | | 13 | 07 | 024 | |
| Shediac | P | 13 | 07 | 016 | | Smith Settlement | | 13 | 07 | 004 | |
| Shediac | T | 13 | 07 | 052 | | Smithfield | | 13 | 10 | 018 | 320 |
| Shediac Bridge | | 13 | 07 | 016 | | Smiths Corner | | 13 | 08 | 014 | |
| Shediac Cape | | 13 | 07 | 016 | | Smiths Creek | | 13 | 05 | 031 | |
| Shediac Cove | | 13 | 07 | 005 | | Smiths Crossing | | 13 | 09 | 018 | |
| Shediac Ridge | | 13 | 09 | 016 | | Smithtown | | 13 | 05 | 006 | 310 |
| Shediac River | | 13 | 07 | 016 | | Snider Mountain | | 13 | 05 | 031 | |
| Shediac Road | | 13 | 07 | 013 | 305 | Somerset Estates | | 13 | 10 | 018 | 320 |
| Shediac West | | 13 | 07 | 052 | | Somerset Park | | 13 | 10 | 018 | 320 |
| Sheffield | P | 13 | 03 | 014 | | Somerville | | 13 | 11 | 014 | |

Tableau 7 Index des noms de localité, selon la province et le territoire, 2006 (suite)

| Nom | Genre | PR | DR | SDR | RMR/ AR | Nom | Genre | PR | DR | SDR | RMR/ AR |
|----------------------------------|----------|-----------|-----------|------------|------------|------------------------------|------------|-----------|-----------|------------|------------|
| Nouveau-Brunswick (suite) | | | | | | Springfield | | 13 | 11 | 004 | |
| Sonier | | 13 | 15 | 001 | | Springfield Corner | | 13 | 05 | 034 | |
| Sormany | | 13 | 15 | 012 | 328 | Springfield Settlement | | 13 | 15 | 016 | |
| Sorrel Ridge | | 13 | 02 | 044 | | Springhill | | 13 | 05 | 028 | |
| Soucy | | 13 | 13 | 036 | | Springhill | | 13 | 10 | 032 | 320 |
| South Bathurst | | 13 | 15 | 011 | 328 | Sproul Road | | 13 | 06 | 008 | 305 |
| South Bay | | 13 | 01 | 006 | 310 | Spruce Brook | | 13 | 15 | 021 | |
| South Black River | | 13 | 09 | 004 | | Spruce Lake | | 13 | 01 | 006 | 310 |
| South Branch | | 13 | 05 | 026 | | Squaw Cap | | 13 | 14 | 016 | |
| South Branch | | 13 | 08 | 014 | | St. Olivier | | 13 | 08 | 021 | |
| South Devon | | 13 | 10 | 032 | 320 | St. Almo | | 13 | 12 | 008 | |
| South Devon Station | | 13 | 10 | 032 | 320 | St. Amateur | | 13 | 15 | 019 | |
| South East Depot | | 13 | 14 | 006 | | St. André | VL | 13 | 13 | 003 | |
| South Esk | | 13 | 09 | 026 | 329 | St. Andre Subdivision | | 13 | 13 | 001 | |
| South Gordonsville | | 13 | 11 | 024 | | St. Basile 10 | IRI | 13 | 13 | 020 | 335 |
| South Greenfield | | 13 | 11 | 014 | | St. Camille | | 13 | 08 | 026 | |
| South Johnville | | 13 | 11 | 028 | | St. Croix | | 13 | 10 | 007 | |
| South Knowlesville | | 13 | 11 | 011 | | St. David Ridge | | 13 | 02 | 042 | |
| South Kouchibouguac | | 13 | 08 | 026 | | St. Gabriel-de-Kent | | 13 | 08 | 004 | |
| South Minto | | 13 | 04 | 022 | | St. George | T | 13 | 02 | 018 | |
| South Musquash | | 13 | 01 | 016 | 310 | St. Henri-de-Barachois | | 13 | 07 | 005 | |
| South Nelson | | 13 | 09 | 014 | | St. Hilaire | VL | 13 | 13 | 033 | |
| South Nelson Road | | 13 | 09 | 011 | | St. Isidore Centre | | 13 | 15 | 022 | |
| South Newbridge | | 13 | 11 | 008 | | St. Léolin | | 13 | 15 | 017 | |
| South Oromocto Lake | | 13 | 02 | 014 | | St. Leonard | T | 13 | 13 | 006 | |
| South Portage | | 13 | 10 | 031 | 320 | St. Margarets | | 13 | 09 | 004 | |
| South Ridge | | 13 | 11 | 026 | | St. Martin-de-Restigouche | | 13 | 14 | 021 | |
| South River | | 13 | 15 | 024 | | St. Martins | VL | 13 | 01 | 002 | 310 |
| South Road Settlement | | 13 | 09 | 022 | | St. Mary | | 13 | 15 | 011 | 328 |
| South Saint-Norbert | | 13 | 08 | 006 | | St. Mary's 24 | IRI | 13 | 10 | 035 | 320 |
| South St. Norbert | | 13 | 08 | 006 | | St. Paul | | 13 | 15 | 016 | |
| South Tetagouche | | 13 | 15 | 008 | 328 | St. Sauveur | | 13 | 15 | 006 | |
| South Tilley | | 13 | 12 | 014 | | St. Simon | | 13 | 15 | 026 | |
| South Tweedside | | 13 | 10 | 004 | | St. Sosime | | 13 | 08 | 010 | |
| South Wakefield | | 13 | 11 | 014 | | St. Stephen | T | 13 | 02 | 037 | |
| South Waterville | | 13 | 10 | 024 | | St. Thomas | | 13 | 11 | 021 | |
| Southampton | P | 13 | 10 | 024 | | St. Wilfrid | | 13 | 09 | 036 | |
| Southampton | | 13 | 10 | 054 | | St-Antoine-de-Kent | | 13 | 08 | 007 | |
| Southampton Junction | | 13 | 10 | 025 | | St-Isidore | | 13 | 15 | 022 | |
| Southern Head | | 13 | 02 | 052 | | St-Maure | | 13 | 14 | 005 | |
| Southesk | P | 13 | 09 | 026 | 329 | Stairs Hill | | 13 | 10 | 024 | |
| Southfield | | 13 | 05 | 021 | | Stanley | P | 13 | 10 | 036 | |
| Southfield Road | | 13 | 05 | 018 | | Stanley | VL | 13 | 10 | 037 | |
| Southwood Park | | 13 | 10 | 032 | 320 | Staples Settlement | | 13 | 10 | 021 | |
| Spednik Lake | | 13 | 10 | 006 | | Starkey | | 13 | 04 | 014 | |
| Speerville | | 13 | 11 | 004 | | Starlight Village | | 13 | 10 | 018 | 320 |
| Spence | | 13 | 07 | 004 | | Starlite Village Subdivision | | 13 | 10 | 018 | 320 |
| Spence Settlement | | 13 | 07 | 004 | | Ste. Anne | | 13 | 15 | 008 | 328 |
| Spring Brook | | 13 | 08 | 014 | | Ste. Anne De Kent | | 13 | 08 | 004 | |
| Spring Garden | | 13 | 07 | 019 | 305 | Ste. Louise | | 13 | 15 | 012 | 328 |
| Springdale | | 13 | 05 | 026 | | Ste. Rosette | | 13 | 15 | 012 | 328 |
| Springfield | P | 13 | 05 | 034 | | Steeves Mills | | 13 | 06 | 011 | 305 |
| Springfield | | 13 | 10 | 021 | | Steeves Mountain | | 13 | 07 | 019 | 305 |

Tableau 7 Index des noms de localité, selon la province et le territoire, 2006 (suite)

| Nom | Genre | PR | DR | SDR | RMR/ AR | Nom | Genre | PR | DR | SDR | RMR/ AR |
|----------------------------------|------------|-----------|-----------|------------|------------|-----------------------|-----------|-----------|-----------|------------|------------|
| Nouveau-Brunswick (suite) | | | | | | Tamarac Trailer Park | | 13 | 03 | 008 | 320 |
| Steeves Settlement | | 13 | 07 | 024 | | Tankville | | 13 | 07 | 022 | 305 |
| Steevescote | | 13 | 06 | 011 | 305 | Targettville | | 13 | 08 | 014 | |
| Stewarton | | 13 | 05 | 034 | | Tarrtown | | 13 | 11 | 028 | |
| Stickney | | 13 | 11 | 024 | | Tattons Corner | | 13 | 02 | 052 | |
| Stilesville | | 13 | 07 | 019 | 305 | Taxis River | | 13 | 10 | 036 | |
| Stock Farm Road | | 13 | 05 | 057 | 310 | Tay Creek | | 13 | 10 | 028 | 320 |
| Stonehaven | | 13 | 15 | 016 | | Tay Falls | | 13 | 10 | 036 | |
| Stoneridge | | 13 | 10 | 028 | 320 | Tay Mills | | 13 | 10 | 028 | 320 |
| Stoney Creek | | 13 | 06 | 014 | 305 | Tay Valley | | 13 | 10 | 036 | |
| Stoneycroft | | 13 | 05 | 057 | 310 | Taylor Lake | | 13 | 01 | 004 | 310 |
| Stoneycroft Place | | 13 | 05 | 057 | 310 | Taylor Village | | 13 | 07 | 011 | 305 |
| Stony Creek Station | | 13 | 06 | 011 | 305 | Taymouth | | 13 | 10 | 031 | 320 |
| Storeytown | | 13 | 09 | 022 | | Teahans Corner | | 13 | 06 | 006 | |
| Strathadam | | 13 | 09 | 028 | 329 | Teeds Mill | | 13 | 11 | 004 | |
| Strong Corner | | 13 | 11 | 021 | | Teeds Mills | | 13 | 11 | 004 | |
| Stuart Town | | 13 | 02 | 006 | | Telly Road Crossing | | 13 | 09 | 031 | 329 |
| Studholm | P | 13 | 05 | 031 | | Temperance Vale | | 13 | 10 | 024 | |
| Stymiest Road | | 13 | 09 | 036 | | Temple | | 13 | 10 | 024 | |
| Sugar Brook | | 13 | 10 | 007 | | Tennants Cove | | 13 | 05 | 036 | |
| Summerfield | | 13 | 05 | 031 | | Terrains de L'Évêque | | 13 | 08 | 008 | 305 |
| Summerfield | | 13 | 11 | 031 | | Tetagouche Bridge | | 13 | 15 | 008 | 328 |
| Summerville | | 13 | 05 | 014 | 310 | Tetagouche North Side | | 13 | 15 | 008 | 328 |
| Summit | | 13 | 11 | 028 | | Tetagouche South Side | | 13 | 15 | 008 | 328 |
| Summit | | 13 | 14 | 008 | 330 | The Bluff | | 13 | 07 | 016 | |
| Summit Depot | | 13 | 14 | 021 | | The Cedars | | 13 | 05 | 014 | 310 |
| Sunbury | | 13 | 03 | 016 | 320 | The George | | 13 | 07 | 019 | 305 |
| Sunny Acres | | 13 | 07 | 022 | 305 | The Glades | | 13 | 07 | 024 | |
| Sunny Acres West | | 13 | 07 | 022 | 305 | The Gorge | | 13 | 07 | 019 | 305 |
| Sunny Brae | | 13 | 07 | 022 | 305 | The Grant | | 13 | 05 | 034 | |
| Sunny Corner | | 13 | 09 | 028 | 329 | The Ledge | | 13 | 02 | 031 | |
| Sunnyside | | 13 | 14 | 025 | | The Lots | | 13 | 09 | 018 | |
| Sunnyside Beach | | 13 | 04 | 021 | | The Range | | 13 | 04 | 018 | |
| Sunpoke | | 13 | 03 | 008 | 320 | The Ridge | | 13 | 04 | 024 | |
| Sunrise Estates | | 13 | 10 | 002 | 320 | The Willows | | 13 | 09 | 036 | |
| Sunset Acres | | 13 | 02 | 011 | | Therault | | 13 | 13 | 011 | |
| Sunset Valley | | 13 | 05 | 015 | 310 | Thériault | | 13 | 15 | 036 | |
| Sunshine Acres Trailer Park | | 13 | 11 | 021 | | Thibault | | 13 | 14 | 018 | |
| Surrey | | 13 | 06 | 025 | 305 | Thibodeau | | 13 | 13 | 014 | |
| Sussex | P | 13 | 05 | 021 | | Thomaston Corner | | 13 | 10 | 004 | |
| Sussex | T | 13 | 05 | 022 | | Thompson Corner | | 13 | 05 | 031 | |
| Sussex Airport | | 13 | 05 | 021 | | Thompson Road | | 13 | 03 | 018 | |
| Sussex Corner | VL | 13 | 05 | 023 | | Thompson Subdivision | | 13 | 01 | 016 | 310 |
| Sussex, Canadian Forces Base | | 13 | 05 | 022 | | Thornbrook | | 13 | 05 | 028 | |
| Sutherland Siding | | 13 | 10 | 036 | | Thornetown | | 13 | 04 | 014 | |
| Swan Creek | | 13 | 03 | 011 | | Three Brooks | | 13 | 12 | 008 | |
| Swans Shore | | 13 | 10 | 004 | | Three Brooks Station | | 13 | 12 | 008 | |
| Sweeney Settlement | | 13 | 13 | 024 | 335 | Three Tree Creek | | 13 | 03 | 004 | |
| Sweeneyville | | 13 | 08 | 008 | 305 | Tide Head | VL | 13 | 14 | 015 | 330 |
| Synton | | 13 | 06 | 014 | 305 | Tidnish Bridge | | 13 | 07 | 001 | |
| Sypher Cove | | 13 | 04 | 021 | | Tilley | | 13 | 12 | 014 | |
| Tabusintac | | 13 | 09 | 036 | | Tilley Road | | 13 | 15 | 021 | |
| Tabusintac 9 | IRI | 13 | 09 | 047 | | Timber River | | 13 | 07 | 004 | |

Tableau 7 Index des noms de localité, selon la province et le territoire, 2006 (suite)

| Nom | Genre | PR | DR | SDR | RMR/ AR | Nom | Genre | PR | DR | SDR | RMR/ AR |
|----------------------------------|------------|-----------|-----------|------------|------------|-----------------------------|-------|----|----|-----|------------|
| Nouveau-Brunswick (suite) | | | | | | Upper Bayside | | 13 | 02 | 028 | |
| Tiner Point | | 13 | 01 | 006 | 310 | Upper Belle Isle | | 13 | 05 | 034 | |
| Tinker | | 13 | 12 | 001 | | Upper Belleisle | | 13 | 05 | 034 | |
| Titus Mills | | 13 | 05 | 004 | 310 | Upper Blackville | | 13 | 09 | 018 | |
| Titusville | | 13 | 05 | 004 | 310 | Upper Blackville Airport | | 13 | 09 | 018 | |
| Tobique Narrows | | 13 | 12 | 004 | | Upper Blackville Bridge | | 13 | 09 | 018 | |
| Tobique River | | 13 | 12 | 004 | | Upper Blackville Ridge | | 13 | 09 | 018 | |
| Tobique Road | | 13 | 12 | 021 | | Upper Brighton | | 13 | 11 | 011 | |
| Tobique 20 | IRI | 13 | 12 | 007 | | Upper Brockway | | 13 | 10 | 004 | |
| Todds Point | | 13 | 02 | 034 | | Upper Buctouche | | 13 | 08 | 006 | |
| Tomlinson Settlement | | 13 | 12 | 001 | | Upper Burton | | 13 | 03 | 011 | |
| Tompkins Ridge | | 13 | 12 | 014 | | Upper California | | 13 | 12 | 016 | |
| Torryburn | | 13 | 01 | 006 | 310 | Upper California Settlement | | 13 | 12 | 016 | |
| Tower Hill | | 13 | 02 | 042 | | Upper Cape | | 13 | 07 | 004 | |
| Townsvie Estates | | 13 | 11 | 004 | | Upper Caverhill | | 13 | 10 | 021 | |
| Tracadie | | 13 | 15 | 003 | | Upper Charlo | | 13 | 14 | 004 | |
| Tracadie Beach | | 13 | 15 | 001 | | Upper Coverdale | | 13 | 06 | 014 | 305 |
| Tracadie-Sheila | TV | 13 | 15 | 003 | | Upper Creek | | 13 | 07 | 013 | 305 |
| Tracey Mills | | 13 | 11 | 031 | | Upper Crossing | | 13 | 14 | 003 | |
| Tracy | VL | 13 | 03 | 005 | | Upper Derby | | 13 | 09 | 011 | |
| Tracy Depot | | 13 | 14 | 018 | | Upper Dorchester | | 13 | 07 | 011 | 305 |
| Tracyville | | 13 | 03 | 004 | | Upper Dover | | 13 | 07 | 045 | 305 |
| Trafalgar Road | | 13 | 08 | 001 | | Upper Dundee | | 13 | 14 | 008 | 330 |
| Tremblay | | 13 | 15 | 012 | 328 | Upper Durham | | 13 | 10 | 031 | 320 |
| Tremblay Settlement | | 13 | 15 | 012 | 328 | Upper Durham Road | | 13 | 10 | 031 | 320 |
| Tripp Settlement | | 13 | 10 | 026 | 320 | Upper Fairfield Road | | 13 | 07 | 008 | |
| Trois-Ruisseaux | | 13 | 07 | 005 | | Upper Gagetown | | 13 | 04 | 021 | |
| Trout Brook | | 13 | 09 | 028 | 329 | Upper Gaspereau | | 13 | 04 | 024 | |
| Trout Stream | | 13 | 15 | 001 | | Upper Golden Grove | | 13 | 05 | 008 | 310 |
| Trudel | | 13 | 15 | 019 | | Upper Goshen | | 13 | 05 | 026 | |
| Tryon Settlement | | 13 | 02 | 044 | | Upper Greenwich | | 13 | 05 | 038 | 310 |
| Tugtown | | 13 | 10 | 036 | | Upper Hainesville | | 13 | 10 | 021 | |
| Tunaville | | 13 | 02 | 012 | | Upper Hampstead | | 13 | 04 | 006 | |
| Turgeon | | 13 | 14 | 025 | | Upper Jacksonville | | 13 | 11 | 014 | |
| Turgeon Station | | 13 | 14 | 025 | | Upper Kent | | 13 | 11 | 028 | |
| Turner Settlement | | 13 | 12 | 001 | | Upper Kent Airport | | 13 | 10 | 008 | |
| Turtle Creek | | 13 | 06 | 014 | 305 | Upper Keswick | | 13 | 10 | 026 | 320 |
| Tweedie | | 13 | 11 | 031 | | Upper Kintore | | 13 | 12 | 004 | |
| Tweedie Brook | | 13 | 08 | 026 | | Upper Knoxford | | 13 | 11 | 031 | |
| Tweedside | | 13 | 10 | 004 | | Upper Letang | | 13 | 02 | 016 | |
| Two Brooks | | 13 | 12 | 011 | | Upper Lincoln | | 13 | 10 | 032 | 320 |
| Tynemouth Creek | | 13 | 01 | 004 | 310 | Upper Little Ridge | | 13 | 02 | 039 | |
| Underhill | | 13 | 09 | 019 | | Upper Loch Lomond | | 13 | 01 | 004 | 310 |
| Undine | | 13 | 12 | 021 | | Upper Main River | | 13 | 08 | 014 | |
| Uniacke Hill | | 13 | 07 | 001 | | Upper Maugerville | | 13 | 03 | 016 | 320 |
| Union Corner | | 13 | 11 | 001 | | Upper Midland | | 13 | 05 | 034 | |
| Union Mills | | 13 | 02 | 037 | | Upper Midland | | 13 | 05 | 034 | |
| Union Settlement | | 13 | 04 | 018 | | Upper Mills | | 13 | 02 | 034 | |
| Upham | P | 13 | 05 | 004 | 310 | Upper Mills | | 13 | 10 | 004 | |
| Uplands | | 13 | 07 | 022 | 305 | Upper Mountain Road | | 13 | 07 | 019 | 305 |
| Upper Aboujagane | | 13 | 07 | 005 | | Upper Napan | | 13 | 09 | 006 | |
| Upper Balmoral | | 13 | 14 | 006 | | Upper Nelson | | 13 | 09 | 014 | |
| Upper Barnaby | | 13 | 09 | 014 | | Upper New Horton | | 13 | 06 | 004 | |

Tableau 7 Index des noms de localité, selon la province et le territoire, 2006 (suite)

| Nom | Genre | PR | DR | SDR | RMR/ AR | Nom | Genre | PR | DR | SDR | RMR/ AR |
|----------------------------------|-------|----|----|-----|------------|---|----------|-----------|-----------|------------|------------|
| Nouveau-Brunswick (suite) | | | | | | Verdun | | 13 | 10 | 008 | |
| Upper Northampton | | 13 | 11 | 008 | | Verret | | 13 | 13 | 027 | 335 |
| Upper Point de Bute | | 13 | 07 | 001 | | Vespra | | 13 | 03 | 004 | |
| Upper Pokemouche | | 13 | 15 | 024 | | Veysey Road | | 13 | 10 | 018 | 320 |
| Upper Queensbury | | 13 | 10 | 021 | | Victoria | | 13 | 09 | 004 | |
| Upper Rexton | | 13 | 08 | 016 | | Victoria Beach | | 13 | 05 | 038 | 310 |
| Upper Ridge | | 13 | 07 | 024 | | Victoria Corner | | 13 | 11 | 014 | |
| Upper Rockport | | 13 | 07 | 008 | | Vienneau | | 13 | 09 | 016 | |
| Upper Royalton | | 13 | 11 | 031 | | Village Historique Acadien-Rivière du Nord | | 13 | 15 | 026 | |
| Upper Sackville | | 13 | 07 | 009 | | Village St. Jean | | 13 | 08 | 024 | |
| Upper Saint-Maurice | | 13 | 08 | 004 | | Village St. Pierre & Johnson Road | | 13 | 08 | 024 | |
| Upper Saint-Simon | | 13 | 15 | 026 | | Village Ste. Croix | | 13 | 08 | 004 | |
| Upper Sainte-Rose | | 13 | 15 | 024 | | Village-des-Arsenault | | 13 | 08 | 004 | |
| Upper Salmon Creek | | 13 | 04 | 024 | | Village-des-Belliveau | | 13 | 08 | 008 | 305 |
| Upper Salt Springs | | 13 | 05 | 004 | 310 | Village-des-Cormier | | 13 | 08 | 008 | 305 |
| Upper Sheila | | 13 | 15 | 001 | | Village-des-Léger | | 13 | 08 | 008 | 305 |
| Upper Shippegan | | 13 | 15 | 029 | | Village-des-Poirier | | 13 | 15 | 016 | |
| Upper Siegas | | 13 | 13 | 008 | | Village-La-Prairie | | 13 | 08 | 016 | |
| Upper Southampton | | 13 | 10 | 024 | | Village-Saint-Augustin | | 13 | 08 | 014 | |
| Upper Stoneridge | | 13 | 10 | 028 | 320 | Village-Saint-Irénée | | 13 | 08 | 004 | |
| Upper Tilley Road | | 13 | 15 | 021 | | Village-Saint-Jean | | 13 | 08 | 024 | |
| Upper Tower Hill | | 13 | 02 | 042 | | Village-Saint-Laurent | | 13 | 09 | 036 | |
| Upper Tracy | | 13 | 03 | 004 | | Village-Saint-Paul | | 13 | 15 | 038 | |
| Upper Wards Creek | | 13 | 05 | 021 | | Village-Saint-Pierre | | 13 | 08 | 024 | |
| Upper Waterville | | 13 | 11 | 014 | | Village-Sainte-Croix | | 13 | 08 | 004 | |
| Upper Waweig | | 13 | 02 | 028 | | Vincent Road | | 13 | 05 | 045 | 310 |
| Upper Wicklow | | 13 | 11 | 031 | | Vinegar Hill | | 13 | 05 | 021 | |
| Upper Woodstock | | 13 | 11 | 004 | | Vinegar Hill | | 13 | 10 | 026 | 320 |
| Upperton | | 13 | 05 | 004 | 310 | Violette Brook | | 13 | 12 | 021 | |
| Upsalquitch | | 13 | 14 | 016 | | Violette Settlement | | 13 | 13 | 004 | |
| Urney | | 13 | 05 | 024 | | Violette Station | | 13 | 12 | 021 | |
| Utopia | | 13 | 02 | 016 | | Waasis | | 13 | 03 | 008 | 320 |
| Utopia Centre | | 13 | 02 | 011 | | Wakefield | P | 13 | 11 | 014 | |
| Val Oakes | | 13 | 13 | 041 | | Wakem Corner | | 13 | 11 | 031 | |
| Val-Comeau | | 13 | 15 | 001 | | Walker Settlement | | 13 | 05 | 024 | |
| Val-d'Amour | | 13 | 14 | 012 | 330 | Wall Bridge | | 13 | 04 | 022 | |
| Val-Doucet | | 13 | 15 | 019 | | Wall Street | | 13 | 04 | 022 | |
| Val-Lambert | | 13 | 13 | 034 | | Wallace Cove | | 13 | 02 | 012 | |
| Val-Melanson | | 13 | 14 | 012 | 330 | Walton Beach | | 13 | 07 | 004 | |
| Val-Michaud | | 13 | 15 | 012 | 328 | Walton Lake | | 13 | 05 | 014 | 310 |
| Val-Morneault | | 13 | 13 | 034 | | Waltons Lake | | 13 | 05 | 014 | 310 |
| Val-Nadeau | | 13 | 13 | 034 | | Wapske | | 13 | 12 | 008 | |
| Val-Saint-Patrice | | 13 | 09 | 016 | | Ward | | 13 | 07 | 008 | |
| Valhalla Estate | | 13 | 07 | 022 | 305 | Ward Corner | | 13 | 08 | 004 | |
| Vallée Lourdes | | 13 | 15 | 011 | 328 | Ward Settlement | | 13 | 10 | 036 | |
| Vallée-Lourdes | | 13 | 15 | 011 | 328 | Wards Creek | | 13 | 05 | 021 | |
| Valley | | 13 | 11 | 004 | | Warwick Settlement | | 13 | 09 | 026 | 329 |
| Valley Road | | 13 | 02 | 034 | | Washademoak | | 13 | 04 | 014 | |
| Valley View Estates | | 13 | 10 | 018 | 320 | Waterborough | P | 13 | 04 | 018 | |
| Valleyview North | | 13 | 07 | 045 | 305 | Waterford | P | 13 | 05 | 024 | |
| Vautour | | 13 | 08 | 024 | | Waterloo Corner | | 13 | 04 | 014 | |
| Veneer | | 13 | 13 | 004 | | Waterside | | 13 | 06 | 004 | |
| Veniot | | 13 | 15 | 006 | | Waterville | | 13 | 03 | 011 | |

Tableau 7 Index des noms de localité, selon la province et le territoire, 2006 (suite)

| Nom | Genre | PR | DR | SDR | RMR/ AR | Nom | Genre | PR | DR | SDR | RMR/ AR |
|----------------------------------|----------|-----------|-----------|------------|------------|-------------------------|----------|-----------|-----------|------------|------------|
| Nouveau-Brunswick (suite) | | | | | | Whitehead | | 13 | 05 | 014 | 310 |
| Waterville | | 13 | 11 | 014 | | Whites Bluff | | 13 | 05 | 014 | 310 |
| Watson Settlement | | 13 | 11 | 001 | | Whites Brook | | 13 | 14 | 016 | |
| Watt | | 13 | 02 | 039 | | Whites Cove | | 13 | 04 | 011 | |
| Watt Junction | | 13 | 02 | 039 | | Whites Mills | | 13 | 05 | 014 | 310 |
| Waweig | | 13 | 02 | 028 | | Whites Mountain | | 13 | 05 | 028 | |
| Wayerton | | 13 | 09 | 028 | 329 | Whites Point | | 13 | 04 | 011 | |
| Weaver | | 13 | 12 | 008 | | Whites Settlement | | 13 | 08 | 001 | |
| Weaver Siding | | 13 | 09 | 021 | | Whitney | | 13 | 09 | 028 | 329 |
| Weeks Road | | 13 | 02 | 039 | | Whittier Ridge | | 13 | 02 | 044 | |
| Weisner | | 13 | 07 | 019 | 305 | Wickham | P | 13 | 04 | 008 | |
| Welch | | 13 | 11 | 028 | | Wickham | | 13 | 11 | 001 | |
| Welch Cove | | 13 | 02 | 008 | 310 | Wicklow | P | 13 | 11 | 031 | |
| Weldfield | | 13 | 09 | 004 | | Wiggins Cove | | 13 | 04 | 018 | |
| Weldford | P | 13 | 08 | 014 | | Wiggins Mill | | 13 | 10 | 021 | |
| Weldon | | 13 | 06 | 011 | 305 | Wildlife Subdivision | | 13 | 10 | 002 | 320 |
| Weldon | | 13 | 07 | 022 | 305 | Wileys Corner | | 13 | 02 | 028 | |
| Wellington | P | 13 | 08 | 004 | | Williamsburg | | 13 | 10 | 036 | |
| Wellington | | 13 | 10 | 031 | 320 | Williamstown | | 13 | 09 | 026 | 329 |
| Wells | | 13 | 05 | 045 | 310 | Williamstown | | 13 | 11 | 018 | |
| Welsford | | 13 | 04 | 001 | 310 | Williamstown Settlement | | 13 | 11 | 018 | |
| Welshpool | | 13 | 02 | 004 | | Williston Trailer Park | | 13 | 01 | 006 | 310 |
| West Bathurst | | 13 | 15 | 011 | 328 | Willow Cove | | 13 | 01 | 004 | 310 |
| West Beach | | 13 | 01 | 004 | 310 | Willow Grove | | 13 | 01 | 004 | 310 |
| West Branch | | 13 | 08 | 014 | | Wilmot | P | 13 | 10 | 004 | |
| West Branch Saint Nicholas River | | 13 | 08 | 014 | | Wilmot | | 13 | 11 | 018 | |
| West Collette | | 13 | 09 | 016 | | Wilmot | | 13 | 11 | 021 | |
| West End | | 13 | 07 | 022 | 305 | Wilsey Road | | 13 | 10 | 032 | 320 |
| West Galloway | | 13 | 08 | 016 | | Wilson Point | | 13 | 15 | 029 | |
| West Glassville | | 13 | 11 | 026 | | Wilsons Beach | | 13 | 02 | 004 | |
| West Isles | P | 13 | 02 | 006 | | Wilsons Point | | 13 | 09 | 011 | |
| West Quaco | | 13 | 01 | 001 | 310 | Windsor | | 13 | 11 | 011 | |
| West River | | 13 | 06 | 004 | | Wine River | | 13 | 09 | 004 | |
| West Riverview | | 13 | 06 | 020 | 305 | Winston | | 13 | 09 | 036 | |
| West Rosaireville | | 13 | 09 | 016 | | Winton Crossing | | 13 | 14 | 001 | |
| West Sackville | | 13 | 07 | 008 | | Wirral | | 13 | 04 | 001 | 310 |
| West Scotch Settlement | | 13 | 05 | 034 | | Wirral Station | | 13 | 04 | 001 | 310 |
| West Waterville | | 13 | 10 | 024 | | Wirral-Enniskillen | | 13 | 04 | 001 | 310 |
| Westcock | | 13 | 07 | 008 | | Wishart Point | | 13 | 09 | 036 | |
| Westend | | 13 | 06 | 020 | 305 | Wood Haven Estates | | 13 | 05 | 031 | |
| Westfield | P | 13 | 05 | 011 | 310 | Wood Island | | 13 | 02 | 052 | |
| Westfield | | 13 | 05 | 015 | 310 | Wood Lake Settlement | | 13 | 01 | 001 | 310 |
| Westfield Beach | | 13 | 05 | 015 | 310 | Wood Point | | 13 | 07 | 008 | |
| Westfield Centre | | 13 | 05 | 015 | 310 | Woodhaven Court | | 13 | 07 | 022 | 305 |
| Westmorland | P | 13 | 07 | 001 | | Woodheaven Subdivision | | 13 | 05 | 014 | 310 |
| Westmorland Heights | | 13 | 01 | 006 | 310 | Woodhurst | | 13 | 07 | 008 | |
| Weston | | 13 | 11 | 018 | | Woodland | | 13 | 02 | 011 | |
| Wheaton Settlement | | 13 | 07 | 024 | | Woodlands | | 13 | 10 | 036 | |
| White Brook | | 13 | 14 | 016 | | Woodlawn | | 13 | 11 | 001 | |
| White Head | | 13 | 02 | 001 | | Woodman | | 13 | 10 | 024 | |
| White Head Island | | 13 | 02 | 001 | | Woodmans Point | | 13 | 05 | 011 | 310 |
| White Mountain | | 13 | 05 | 028 | | Woodpecker Hall | | 13 | 05 | 006 | 310 |
| White Rapids | | 13 | 09 | 018 | | Woodpecker Hall | | 13 | 05 | 016 | |

Tableau 7 Index des noms de localité, selon la province et le territoire, 2006 (suite)

| Nom | Genre | PR | DR | SDR | RMR/ AR | Nom | Genre | PR | DR | SDR | RMR/ AR |
|--------------------------------|------------|-----------|-----------|------------|------------|-------------------|-------|----|----|-----|------------|
| Nouveau-Brunswick (fin) | | | | | | Wuhr's Beach Road | | 13 | 04 | 021 | |
| Woodpecker Hill | | 13 | 05 | 006 | 310 | Wyers Brook | | 13 | 14 | 016 | |
| Woodside | | 13 | 03 | 011 | | Yoho | | 13 | 10 | 018 | 320 |
| Woodside | | 13 | 07 | 004 | | Yone | | 13 | 12 | 004 | |
| Woodstock | P | 13 | 11 | 004 | | York Mills | | 13 | 10 | 004 | |
| Woodstock | TV | 13 | 11 | 006 | | Youghall | | 13 | 15 | 011 | 328 |
| Woodstock Airport | | 13 | 11 | 008 | | Young Ridge | | 13 | 09 | 016 | |
| Woodstock Road | | 13 | 10 | 024 | | Youngs Cove | | 13 | 04 | 018 | |
| Woodstock 23 | IRI | 13 | 11 | 005 | | Youngs Cove Road | | 13 | 04 | 014 | |
| Woodville | | 13 | 13 | 001 | | Youngs Crossing | | 13 | 10 | 032 | 320 |
| Woodwards Cove | | 13 | 02 | 052 | | Zealand | | 13 | 10 | 026 | 320 |
| | | | | | | Zealand Station | | 13 | 10 | 026 | 320 |
| | | | | | | Zionville | | 13 | 10 | 031 | 320 |

Tableau 7 Index des noms de localité, selon la province et le territoire, 2006 (suite)

| Nom | Genre | PR | DR | SDR | RMR/ AR | Nom | Genre | PR | DR | SDR | RMR/ AR |
|------------------------------------|------------|-----------|-----------|------------|------------|---------------------------------------|-----------|-----------|-----------|------------|------------|
| Québec | | | | | | Aldermac | | 24 | 86 | 042 | 485 |
| À-Ma-Baie | | 24 | 66 | 023 | 462 | Aldfield | | 24 | 82 | 035 | 505 |
| Aasiwaskwasich | | 24 | 99 | 904 | | Alencon | | 24 | 52 | 045 | |
| Abana | | 24 | 87 | 115 | | Alençon | | 24 | 52 | 045 | |
| Abattis, L' | | 24 | 16 | 005 | | Allan's Corners | | 24 | 69 | 030 | |
| Abbaye-Saint-Benoît-du-Lac | | 24 | 45 | 080 | | Allans Corners | | 24 | 69 | 030 | |
| Abbot Point | | 24 | 66 | 127 | 462 | Allard | | 24 | 06 | 020 | |
| Abbotsford | | 24 | 55 | 015 | | Allen's Mill | | 24 | 34 | 115 | |
| Abbott Corners | | 24 | 46 | 010 | | Allenby | | 24 | 23 | 027 | 421 |
| Abbott's Corner | | 24 | 46 | 010 | | Alley-et-Cawood | MÉ | 24 | 84 | 050 | |
| Abenakis | | 24 | 19 | 055 | | Alligator, L' | | 24 | 84 | 902 | |
| Abénakis | | 24 | 19 | 055 | | Allumette | | 24 | 83 | 085 | |
| Abenakis Springs | | 24 | 50 | 128 | | Ally | | 24 | 91 | 902 | |
| Abercorn | VL | 24 | 46 | 005 | | Alma | V | 24 | 93 | 042 | 410 |
| Abercrombie | | 24 | 75 | 045 | | Alma (Aéroport) | | 24 | 93 | 042 | 410 |
| Abercrombie, Partie-Est | | 24 | 75 | 045 | | Almaville | | 24 | 36 | 033 | 444 |
| Aberdeen, Malakoff, Sheen et Esher | | 24 | 84 | 095 | | Almaville-en-Bas | | 24 | 36 | 033 | 444 |
| Aberford, Partie | | 24 | 85 | 907 | | Almaville-en-Haut | | 24 | 36 | 033 | 444 |
| Abitibi, partie Guyenne | | 24 | 87 | 904 | | Alouette | | 24 | 94 | 068 | 408 |
| Abitibi, partie Lac-Fourmière | | 24 | 86 | 042 | 485 | Alstonvale | | 24 | 71 | 100 | 462 |
| Abitibi, partie Lac-Parent | | 24 | 88 | 902 | | Alton | | 24 | 34 | 097 | |
| Abitibi, partie Oeil-du-Nord | | 24 | 86 | 042 | 485 | Alva | | 24 | 46 | 058 | |
| Abord-à-Plouffe | | 24 | 65 | 005 | 462 | Alverne | | 24 | 06 | 030 | 330 |
| Abouts | | 24 | 21 | 010 | | Amande | | 24 | 19 | 075 | |
| Abri-du-Vent-de-Nord, L' | | 24 | 56 | 042 | | Amédée-Dion, Parc industriel | | 24 | 74 | 005 | 462 |
| Achakakunikach | | 24 | 99 | 904 | | Amherst | CT | 24 | 78 | 070 | |
| Achimasahitunanuch | | 24 | 99 | 904 | | Aminapiskasich | | 24 | 99 | 810 | |
| Achipaschiwikuyasinanuch | | 24 | 99 | 904 | | Aminapustasich | | 24 | 99 | 904 | |
| Achiwapaschikisit | | 24 | 99 | 812 | | Amos | V | 24 | 88 | 055 | 481 |
| Acton Vale | V | 24 | 48 | 028 | | Amos (Aéroport) | | 24 | 88 | 055 | 481 |
| Adalômkamek | | 24 | 50 | 802 | | Amos 1 | | 24 | 88 | 802 | 481 |
| Adams | | 24 | 89 | 040 | | Amos-Est | | 24 | 88 | 055 | 481 |
| Adams Camp | | 24 | 97 | 007 | 412 | Amos-Ouest | | 24 | 88 | 055 | 481 |
| Adamsville | | 24 | 47 | 005 | 450 | Amqui | V | 24 | 07 | 047 | |
| Adderley | | 24 | 32 | 050 | | Amulet | | 24 | 86 | 042 | 485 |
| Addington et Suffolk | | 24 | 80 | 125 | | Amy Corners | | 24 | 45 | 025 | |
| Adirondack | | 24 | 67 | 802 | 462 | Amyot | | 24 | 89 | 008 | 480 |
| Adstock | MÉ | 24 | 31 | 056 | | Anaukaskayach | | 24 | 99 | 904 | |
| Aguanish | MÉ | 24 | 98 | 030 | | Anayapuskauch | | 24 | 99 | 904 | |
| Ahunscic | | 24 | 66 | 023 | 462 | Ancien-Moulin-à-Pineault, L' | | 24 | 08 | 005 | |
| Aird | | 24 | 56 | 010 | | Ancien-Quai, L' | | 24 | 01 | 023 | |
| Akamiht Uahakutet | | 24 | 98 | 015 | | Ancienne-Cale-de-l'Étang-des-Caps, L' | | 24 | 01 | 023 | |
| Akanekau Kawaitshiht | | 24 | 98 | 015 | | Ancienne-Lorette | | 24 | 23 | 027 | 421 |
| Akulivik | VN | 24 | 99 | 125 | | Ancor Point | | 24 | 97 | 007 | 412 |
| Akulivik | TI | 24 | 99 | 883 | | Anderson | | 24 | 69 | 045 | |
| Akwesasne | IRI | 24 | 69 | 802 | | Andréville | | 24 | 14 | 040 | |
| Alainbourg | | 24 | 39 | 042 | | Ange-Gardien | MÉ | 24 | 55 | 008 | |
| Albanel | MÉ | 24 | 92 | 030 | | Ange-Gardien-de-Rouville | | 24 | 55 | 008 | |
| Albani | | 24 | 89 | 008 | 480 | Ange-Gardien-Est | | 24 | 21 | 040 | 421 |
| Albert | | 24 | 95 | 010 | | Angeline | | 24 | 55 | 008 | |
| Albert Mines | | 24 | 45 | 055 | 433 | Angéline | | 24 | 55 | 008 | |
| Albertville | MÉ | 24 | 07 | 025 | | Anger | | 24 | 81 | 017 | 505 |
| Alcove | | 24 | 82 | 035 | 505 | Angers | | 24 | 81 | 017 | 505 |

Tableau 7 Index des noms de localité, selon la province et le territoire, 2006 (suite)

| Nom | Genre | PR | DR | SDR | RMR/ AR | Nom | Genre | PR | DR | SDR | RMR/ AR |
|--------------------------|-----------|-----------|-----------|------------|------------|-----------------------------|-----------|-----------|-----------|------------|------------|
| Québec (suite) | | | | | | Anse-des-Mères, L' | | 24 | 23 | 027 | 421 |
| Angers, Partie | | 24 | 05 | 902 | | Anse-des-Morts | | 24 | 09 | 048 | |
| Angliers | VL | 24 | 85 | 080 | | Anse-des-Quinze-Collets, L' | | 24 | 04 | 037 | |
| Ango | | 24 | 07 | 906 | | Anse-des-Quinze-Galets | | 24 | 04 | 037 | |
| Angoulême | | 24 | 51 | 065 | | Anse-des-Rochers | | 24 | 15 | 058 | |
| Angoulême | | 24 | 91 | 020 | | Anse-du-Cap | | 24 | 02 | 005 | |
| Angus | | 24 | 66 | 023 | 462 | Anse-du-Four | | 24 | 08 | 023 | |
| Angus Point | | 24 | 66 | 127 | 462 | Anse-du-Moulin | | 24 | 95 | 902 | |
| Anicinabe | | 24 | 89 | 040 | | Anse-Sainte-Anne-des-Monts | | 24 | 04 | 037 | |
| Anicinabe Ecitacikewapan | | 24 | 85 | 907 | | Anse-Trois-Saumons | | 24 | 17 | 070 | |
| Anicinabe Tcipekamik | | 24 | 85 | 907 | | Anse-Vaudreuil | | 24 | 71 | 083 | 462 |
| Anistusikwasich | | 24 | 99 | 060 | | Anse-Victoria | | 24 | 23 | 027 | 421 |
| Aniutarvik | | 24 | 99 | 879 | | Antoine | | 24 | 92 | 060 | |
| Anjou | | 24 | 66 | 023 | 462 | Anurikallak | | 24 | 99 | 902 | |
| Annabelle-Beach | | 24 | 67 | 802 | 462 | Anvers | | 24 | 27 | 035 | |
| Annesley | | 24 | 84 | 005 | | Apamitaukasich | | 24 | 99 | 904 | |
| Anse-à-Baril | | 24 | 52 | 085 | | Apokwatcimew Sakik | | 24 | 90 | 012 | 446 |
| Anse-à-Beaufils | | 24 | 02 | 005 | | Apollo | | 24 | 70 | 052 | 465 |
| Anse-à-Benjamin | | 24 | 94 | 068 | 408 | Apple Hill | | 24 | 76 | 008 | |
| Anse-à-Brillant | | 24 | 03 | 005 | | Applegrove | | 24 | 45 | 020 | |
| Anse-à-Collin | | 24 | 03 | 020 | | Aquanish (Aéroport) | | 24 | 98 | 030 | |
| Anse-à-Eloi-Caron | | 24 | 17 | 070 | | Arbre-à-Spring, L' | | 24 | 01 | 042 | |
| Anse-à-Fugère | | 24 | 03 | 005 | | Arcand | | 24 | 36 | 033 | 444 |
| Anse-à-Gilles | | 24 | 17 | 078 | | Archambault | | 24 | 62 | 060 | |
| Anse-à-Jean | | 24 | 04 | 037 | | Archambault, Partie | | 24 | 62 | 914 | |
| Anse-à-l'Original | | 24 | 10 | 065 | | Archipel-de-Blanc-Sablon | | 24 | 97 | 007 | 412 |
| Anse-à-la-Barbe | | 24 | 02 | 047 | | Archipel-de-Kécarpoui | | 24 | 97 | 007 | 412 |
| Anse-à-la-Croix | | 24 | 08 | 023 | | Archipel-de-Ouapitagone | | 24 | 97 | 007 | 412 |
| Anse-à-la-Grosse-Roche | | 24 | 95 | 010 | | Archipel-de-Saint-Augustin | | 24 | 97 | 007 | 412 |
| Anse-à-Mercier | | 24 | 03 | 020 | | Archipel-de-Sainte-Marie | | 24 | 97 | 007 | 412 |
| Anse-à-Thibault | | 24 | 03 | 005 | | Archipel-de-Washicoutai | | 24 | 97 | 007 | 412 |
| Anse-à-Valleau | | 24 | 03 | 005 | | Archipel-du-Gros-Mécatina | | 24 | 97 | 007 | 412 |
| Anse-au-Beaufils | | 24 | 02 | 005 | | Archipel-du-Petit-Mécatina | | 24 | 97 | 007 | 412 |
| Anse-au-Griffon | | 24 | 03 | 005 | | Archipel-du-Vieux-Fort | | 24 | 97 | 007 | 412 |
| Anse-au-Griffon-Nord | | 24 | 03 | 005 | | Aresville | | 24 | 65 | 005 | 462 |
| Anse-au-Lard | | 24 | 09 | 092 | | Arèsville | | 24 | 65 | 005 | 462 |
| Anse-au-Sable | | 24 | 71 | 065 | 462 | Argentenay | | 24 | 92 | 065 | |
| Anse-au-Saumon | | 24 | 15 | 013 | | Armagh | MÉ | 24 | 19 | 037 | |
| Anse-au-Vallon | | 24 | 03 | 005 | | Armagh Station | | 24 | 19 | 037 | |
| Anse-aux-Amérindiens, L' | | 24 | 03 | 005 | | Armagh-Station | | 24 | 19 | 037 | |
| Anse-aux-Canons | | 24 | 03 | 010 | | Armand | | 24 | 13 | 090 | |
| Anse-aux-Coques | | 24 | 09 | 092 | | Armstrong | | 24 | 29 | 005 | |
| Anse-aux-Cousins | | 24 | 03 | 005 | | Arnaud Jonction | | 24 | 97 | 007 | 412 |
| Anse-aux-Creuse | | 24 | 95 | 010 | | Arnaud-Jonction | | 24 | 97 | 007 | 412 |
| Anse-aux-Erables | | 24 | 94 | 225 | | Arne | | 24 | 83 | 040 | |
| Anse-aux-Etang | | 24 | 01 | 023 | | Arnfield | | 24 | 86 | 042 | 485 |
| Anse-aux-Fraises, L' | | 24 | 98 | 020 | | Arntfield | | 24 | 86 | 042 | 485 |
| Anse-aux-Gascons | | 24 | 02 | 047 | | Arpin | | 24 | 88 | 075 | 481 |
| Anse-Blanchette, L' | | 24 | 03 | 005 | | Arqusiugaq | | 24 | 99 | 902 | |
| Anse-de-l'Eglise | | 24 | 04 | 037 | | Ars | | 24 | 30 | 025 | |
| Anse-de-l'Etang | | 24 | 03 | 010 | | Arseneault | | 24 | 01 | 023 | |
| Anse-de-Roche | | 24 | 95 | 010 | | Arthabaska | | 24 | 39 | 062 | 440 |
| Anse-des-Méchins | | 24 | 08 | 005 | | Arthurville | | 24 | 19 | 082 | |

Tableau 7 Index des noms de localité, selon la province et le territoire, 2006 (suite)

| Nom | Genre | PR | DR | SDR | RMR/ AR | Nom | Genre | PR | DR | SDR | RMR/ AR |
|--------------------------|-----------|-----------|-----------|------------|------------|----------------------------------|-----------|-----------|-----------|------------|------------|
| Québec (suite) | | | | | | Audy | | 24 | 35 | 010 | |
| Artifice | | 24 | 69 | 010 | | Augier | | 24 | 88 | 902 | |
| Artois | | 24 | 17 | 010 | | Augmentation | | 24 | 76 | 052 | |
| Arundel | CT | 24 | 78 | 060 | | Aumond | CT | 24 | 83 | 090 | |
| Arvida | | 24 | 94 | 068 | 408 | Aupaluk | VN | 24 | 99 | 105 | |
| Asati | | 24 | 90 | 012 | 446 | Aupaluk | TI | 24 | 99 | 891 | |
| Asbestos | V | 24 | 40 | 043 | | Aupartuapik | | 24 | 99 | 887 | |
| Asbestos (Aéroport) | | 24 | 40 | 047 | | Aupasich | | 24 | 99 | 045 | |
| Asbestos Hill | | 24 | 98 | 904 | | Austin | MÉ | 24 | 45 | 085 | |
| Asbestos Hill (Aéroport) | | 24 | 98 | 904 | | Auteuil | | 24 | 65 | 005 | 462 |
| Ascot | | 24 | 43 | 027 | 433 | Authier | MÉ | 24 | 87 | 050 | |
| Ascot Corner | MÉ | 24 | 41 | 055 | 433 | Authier-Nord | MÉ | 24 | 87 | 100 | |
| Ascot-Nord | | 24 | 43 | 027 | 433 | Auvergne | | 24 | 34 | 105 | |
| Ashburton | | 24 | 18 | 040 | | Avaluk | | 24 | 98 | 904 | |
| Ashford | | 24 | 17 | 040 | | Avoca | | 24 | 76 | 052 | |
| Ashuapmouchouan | | 24 | 91 | 035 | | Awantjish, Partie | | 24 | 07 | 904 | |
| Asikunitakupuch | | 24 | 99 | 060 | | Awikwaschiskach | | 24 | 99 | 904 | |
| Asinich Aatiwapich | | 24 | 99 | 060 | | Awikwataukach | | 24 | 99 | 904 | |
| Asinich Ausapich | | 24 | 99 | 060 | | Ayer's Cliff | VL | 24 | 45 | 035 | |
| Asipwayasich | | 24 | 99 | 045 | | Ayersville | | 24 | 76 | 020 | 468 |
| Askwasimwakwanan | | 24 | 99 | 812 | | Aylmer | | 24 | 81 | 017 | 505 |
| Askwataskupich | | 24 | 99 | 902 | | Aylmer East | | 24 | 81 | 017 | 505 |
| Asselin | | 24 | 07 | 906 | | Aylmer Sound | | 24 | 98 | 015 | |
| Asselin | | 24 | 27 | 035 | | Aylwin | | 24 | 83 | 015 | |
| Assemetquagan, Partie | | 24 | 05 | 902 | | Aylwin Station | | 24 | 83 | 015 | |
| Assinica Lake | | 24 | 99 | 060 | | Aylwin-Station | | 24 | 83 | 015 | |
| Aston | | 24 | 50 | 023 | | Ayrness | | 24 | 69 | 030 | |
| Aston Junction | | 24 | 50 | 013 | | Aysiwaterakach | | 24 | 99 | 904 | |
| Aston Station | | 24 | 50 | 023 | | Aytiwawastach | | 24 | 99 | 904 | |
| Aston-Jonction | MÉ | 24 | 50 | 013 | | Babiche, La | | 24 | 79 | 010 | |
| Aston-Station | | 24 | 50 | 023 | | Bachelor Lake | | 24 | 99 | 060 | |
| Asuwapamatikunan | | 24 | 99 | 060 | | Back Lake | | 24 | 83 | 902 | |
| Atalante | | 24 | 23 | 027 | 421 | Backport | | 24 | 45 | 072 | 433 |
| Athelstan | | 24 | 69 | 045 | | Bacon's Bay | | 24 | 45 | 043 | |
| Atikamakw Pachistiwakan | | 24 | 99 | 060 | | Badeaux | | 24 | 36 | 033 | 444 |
| Atitikwapustasich | | 24 | 99 | 904 | | Bagot | | 24 | 54 | 095 | |
| Atwater | | 24 | 66 | 023 | 462 | Bagot, Partie Nord Ouest | | 24 | 94 | 068 | 408 |
| Atwater | | 24 | 85 | 907 | | Bagotville | | 24 | 94 | 068 | 408 |
| Auassat Kapmehenhiht | | 24 | 98 | 904 | | Bagotville (Aéroport) | | 24 | 94 | 068 | 408 |
| Auberivière | | 24 | 25 | 213 | 421 | Baie Thompson | | 24 | 85 | 907 | |
| Aubert-Gallion | | 24 | 29 | 073 | 428 | Baie, La | | 24 | 34 | 060 | |
| Aubert-Gallion | | 24 | 29 | 100 | 428 | Baie-Atibenne | NO | 24 | 62 | 920 | |
| Aubin | | 24 | 89 | 008 | 480 | Baie-au-Sable | | 24 | 83 | 095 | |
| Aubrey | | 24 | 69 | 017 | | Baie-aux-Feuilles | | 24 | 99 | 100 | |
| Aubrey Station | | 24 | 69 | 017 | | Baie-Blanche | | 24 | 95 | 050 | |
| Aubry | | 24 | 51 | 065 | | Baie-Carrière | | 24 | 89 | 008 | 480 |
| Aubut | | 24 | 13 | 025 | | Baie-Claire | | 24 | 79 | 047 | |
| Auchistikunapasunanuch | | 24 | 99 | 060 | | Baie-Comeau | V | 24 | 96 | 020 | 406 |
| Auckland | | 24 | 44 | 003 | | Baie-Comeau (Aéroport) | | 24 | 95 | 902 | |
| Auclair | MÉ | 24 | 13 | 045 | | Baie-Comeau-Hauterive (Aéroport) | | 24 | 95 | 902 | |
| Auclair, Partie | | 24 | 13 | 005 | | Baie-Creuse | | 24 | 80 | 095 | |
| Audet | MÉ | 24 | 30 | 055 | | Baie-d'Hudson | NO | 24 | 99 | 904 | |
| Audhebourg | | 24 | 97 | 007 | 412 | Baie-d'Urfé | | 24 | 66 | 112 | 462 |

Tableau 7 Index des noms de localité, selon la province et le territoire, 2006 (suite)

| Nom | Genre | PR | DR | SDR | RMR/ AR | Nom | Genre | PR | DR | SDR | RMR/ AR |
|------------------------------|-----------|-----------|-----------|------------|------------|------------------------------|-----------|-----------|-----------|------------|------------|
| Québec (suite) | | | | | | Baie-Saint-Antoine | | 24 | 50 | 100 | |
| Baie-D'Urfé | V | 24 | 66 | 112 | 462 | Baie-Saint-Laurent | | 24 | 07 | 047 | |
| Baie-Davis | | 24 | 83 | 070 | | Baie-Saint-Ludger | | 24 | 96 | 030 | 406 |
| Baie-de-Carillon | | 24 | 76 | 008 | | Baie-Saint-Paul | V | 24 | 16 | 013 | |
| Baie-de-Coacoachou | | 24 | 97 | 007 | 412 | Baie-Saint-Yvon | | 24 | 03 | 010 | |
| Baie-de-Gaspé-Nord | | 24 | 03 | 005 | | Baie-Sainte-Catherine | MÉ | 24 | 15 | 065 | |
| Baie-de-Gaspé-Sud | | 24 | 03 | 005 | | Baie-Sainte-Claire | | 24 | 98 | 020 | |
| Baie-de-Gaspé-Sud, Partie | | 24 | 02 | 902 | | Baie-Simard | | 24 | 81 | 017 | 505 |
| Baie-de-Jacques-Cartier | | 24 | 97 | 007 | 412 | Baie-Trinité | VL | 24 | 96 | 005 | |
| Baie-de-l'Ours | | 24 | 80 | 095 | | Baie-Trinité-Est | | 24 | 96 | 005 | |
| Baie-de-la-Bouteille | NO | 24 | 62 | 906 | | Baie-Trinité-Ouest | | 24 | 96 | 005 | |
| Baie-de-la-Faim | | 24 | 70 | 052 | 465 | Baieville | | 24 | 50 | 100 | |
| Baie-de-la-Terre | | 24 | 97 | 007 | 412 | Baie-Yell | | 24 | 80 | 095 | |
| Baie-de-Shawinigan | | 24 | 36 | 033 | 444 | Baillargeon | | 24 | 02 | 902 | |
| Baie-de-Tire | | 24 | 62 | 060 | | Baillargeon | | 24 | 25 | 213 | 421 |
| Baie-de-Vaudreuil | | 24 | 71 | 083 | 462 | Baldwin | | 24 | 04 | 902 | |
| Baie-des-Anglais | | 24 | 85 | 010 | | Baldwin Mills | | 24 | 44 | 037 | |
| Baie-des-Bacon | | 24 | 95 | 032 | | Baldwin's Mills | | 24 | 44 | 037 | |
| Baie-des-Bacons | | 24 | 71 | 083 | 462 | Baleine, La | | 24 | 98 | 055 | |
| Baie-des-Brises | | 24 | 70 | 040 | | Banc, Le | | 24 | 79 | 924 | |
| Baie-des-Capucins | | 24 | 04 | 047 | | Banlieue-de-Trois-Rivières | | 24 | 37 | 067 | 442 |
| Baie-des-Cèdres | | 24 | 85 | 030 | | Barachois | | 24 | 02 | 005 | |
| Baie-des-Chaloupes | NO | 24 | 79 | 920 | | Barachois | | 24 | 98 | 015 | |
| Baie-des-Frissons, La | | 24 | 08 | 053 | 403 | Barachois-de-Malbaie | | 24 | 02 | 005 | |
| Baie-des-Grandes-Bergeronnes | | 24 | 94 | 220 | | Barachois-Nord | | 24 | 02 | 005 | |
| Baie-des-Ha! Ha! | | 24 | 98 | 014 | | Barachois-Ouest | | 24 | 02 | 005 | |
| Baie-des-Homards | | 24 | 97 | 022 | | Barade | | 24 | 38 | 035 | |
| Baie-des-Loups | | 24 | 97 | 007 | 412 | Barbotte | | 24 | 56 | 023 | |
| Baie-des-Rochers | | 24 | 15 | 058 | | Bardy | | 24 | 89 | 008 | 480 |
| Baie-des-Roses | | 24 | 10 | 065 | | Barford | | 24 | 44 | 037 | |
| Baie-des-Sables | MÉ | 24 | 08 | 080 | | Baribeau | | 24 | 90 | 012 | 446 |
| Baie-Dorée | | 24 | 80 | 135 | | Baril | | 24 | 89 | 040 | |
| Baie-Dorval | | 24 | 85 | 905 | | Barkmere | V | 24 | 78 | 050 | |
| Baie-du-Febvre | MÉ | 24 | 50 | 100 | | Barnard | | 24 | 19 | 025 | |
| Baie-du-Lac | | 24 | 72 | 020 | 462 | Barnston | | 24 | 44 | 037 | |
| Baie-du-Milieu | | 24 | 98 | 802 | | Barnston-Ouest | MÉ | 24 | 44 | 045 | |
| Baie-du-Poste | | 24 | 99 | 060 | | Baronie | | 24 | 59 | 020 | 462 |
| Baie-du-Renard | | 24 | 97 | 007 | 412 | Barrage McLaren | | 24 | 80 | 145 | |
| Baie-Gillies | | 24 | 85 | 055 | | Barrage-Bourque | | 24 | 83 | 902 | |
| Baie-Groulx | | 24 | 80 | 095 | | Barrage-de-Grand-Détour | | 24 | 08 | 053 | 403 |
| Baie-Hâtée | | 24 | 10 | 065 | | Barrage-de-Saint-Narcisse | | 24 | 37 | 240 | |
| Baie-James | MÉ | 24 | 99 | 060 | | Barrage-du-Grand-Remous | | 24 | 34 | 017 | |
| Baie-Johan-Beetz | MÉ | 24 | 98 | 035 | | Barrage-Gouin | | 24 | 89 | 008 | 480 |
| Baie-Jolie | | 24 | 37 | 067 | 442 | Barrage-Hopkins | | 24 | 44 | 037 | |
| Baie-Jolie | | 24 | 89 | 008 | 480 | Barrage-McLaren | | 24 | 80 | 140 | |
| Baie-Laperrière | | 24 | 85 | 030 | | Barrage-Mercier | | 24 | 83 | 095 | |
| Baie-Laval | | 24 | 95 | 045 | | Barrage-Mistigouèche | | 24 | 09 | 902 | |
| Baie-Martin | | 24 | 36 | 033 | 444 | Barrage-Rivière-Rimouski | | 24 | 10 | 043 | 404 |
| Baie-Moise | | 24 | 93 | 042 | 410 | Barrage-Ruisseau-Plat | | 24 | 07 | 906 | |
| Baie-Noire | | 24 | 80 | 055 | | Barrage-Saint-Narcisse | | 24 | 37 | 240 | |
| Baie-Obaoca | NO | 24 | 62 | 918 | | Barrage-Sainte-Marguerite | | 24 | 97 | 007 | 412 |
| Baie-Philomène | | 24 | 83 | 095 | | Barraute | MÉ | 24 | 88 | 022 | |
| Baie-Rouge | | 24 | 98 | 014 | | Barré | | 24 | 28 | 040 | |

Tableau 7 Index des noms de localité, selon la province et le territoire, 2006 (suite)

| Nom | Genre | PR | DR | SDR | RMR/ AR | Nom | Genre | PR | DR | SDR | RMR/ AR |
|------------------------------|-----------|-----------|-----------|------------|------------|-------------------------------|-----------|-----------|-----------|------------|------------|
| Québec (suite) | | | | | | Bay Mill | | 24 | 95 | 010 | |
| Barrette | | 24 | 67 | 020 | 462 | Bayard | | 24 | 79 | 047 | |
| Barrière | | 24 | 89 | 910 | | Bayonne | | 24 | 14 | 005 | |
| Barrière, La | | 24 | 16 | 005 | | Bazin | | 24 | 88 | 902 | |
| Barrière-Béthanie | | 24 | 94 | 068 | 408 | Beacon, Le | | 24 | 10 | 070 | |
| Barrière-Caribou | | 24 | 62 | 060 | | Beaconsfield | V | 24 | 66 | 107 | 462 |
| Barrière-de-la-Chaine, La | | 24 | 08 | 902 | | Bear | | 24 | 45 | 030 | |
| Barrière-de-la-Tortue | | 24 | 83 | 902 | | Bear Town | | 24 | 46 | 045 | |
| Barrière-de-Laterrière | | 24 | 94 | 068 | 408 | Bearn | | 24 | 85 | 020 | |
| Barrière-de-Stoneham | | 24 | 22 | 035 | 421 | Béarn | MÉ | 24 | 85 | 020 | |
| Barrière-du-Lac-des-Neiges | | 24 | 21 | 904 | | Beattie Point | | 24 | 82 | 025 | 505 |
| Barrière-du-Maurice, La | | 24 | 21 | 904 | | Beattyville | | 24 | 88 | 902 | |
| Barrière-Mésy | | 24 | 93 | 020 | | Beau | | 24 | 19 | 105 | 421 |
| Barrière-Petit-Lac-Journ | | 24 | 91 | 902 | | Beau-Vallon | | 24 | 51 | 060 | |
| Barrington | | 24 | 68 | 015 | | Beaubien | | 24 | 17 | 045 | |
| Barrington Station | | 24 | 68 | 015 | | Beaucanton | | 24 | 99 | 060 | |
| Barry River | | 24 | 84 | 035 | | Beauce, partie Lac-du-Portage | | 24 | 29 | 005 | |
| Bartouille | | 24 | 88 | 902 | | Beauceville | V | 24 | 27 | 028 | |
| Barville | | 24 | 88 | 022 | | Beauceville-Est | | 24 | 27 | 028 | |
| Bascatong Lake | | 24 | 79 | 926 | | Beauceville-Ouest | | 24 | 27 | 028 | |
| Bascatong Point | | 24 | 79 | 926 | | Beauchamp | | 24 | 18 | 005 | |
| Bas-de-Champlain, Le | | 24 | 37 | 220 | 442 | Beauchampville | | 24 | 81 | 017 | 505 |
| Bas-de-l'Anse | | 24 | 15 | 013 | | Beauchastel, Partie | | 24 | 86 | 042 | 485 |
| Bas-de-la-Baie | | 24 | 16 | 013 | | Beauchêne | | 24 | 85 | 005 | |
| Bas-de-la-Montagne, Le | | 24 | 75 | 005 | 462 | Beaudet | | 24 | 34 | 904 | |
| Bas-de-Sainte-Rose | | 24 | 65 | 005 | 462 | Beaudoin | | 24 | 32 | 013 | |
| Base militaire de Saint-Jean | | 24 | 56 | 083 | 459 | Beaudoin-Centre | | 24 | 39 | 005 | |
| Base-Radar | | 24 | 90 | 012 | 446 | Beaudry | | 24 | 86 | 042 | 485 |
| Base-Radar (lac Rainbow) | | 24 | 90 | 012 | 446 | Beauglen | | 24 | 05 | 077 | |
| Basilique-Sainte-Anne | | 24 | 21 | 030 | | Beauharnois | V | 24 | 70 | 022 | 462 |
| Baskatong | | 24 | 83 | 095 | | Beaujeu | | 24 | 71 | 020 | |
| Baskatong Lake (Aéroport) | | 24 | 83 | 095 | | Beaulac | | 24 | 31 | 008 | |
| Basse-Ville | | 24 | 23 | 027 | 421 | Beaulac | | 24 | 62 | 037 | |
| Bassignac | | 24 | 86 | 042 | 485 | Beaulac-Garthy | MÉ | 24 | 31 | 008 | |
| Bassin | | 24 | 01 | 023 | | Beaumont | MÉ | 24 | 19 | 105 | 421 |
| Bassin, Le | | 24 | 70 | 052 | 465 | Beaumont | | 24 | 90 | 012 | 446 |
| Bassin-de-Chambly | | 24 | 57 | 005 | 462 | Beaumont-Est | | 24 | 19 | 105 | 421 |
| Bassin-de-Châteauguay | | 24 | 67 | 050 | 462 | Beaumont-la-Ronce | | 24 | 17 | 070 | |
| Bassin-de-la-Chaudière | | 24 | 25 | 213 | 421 | Beauport | | 24 | 23 | 027 | 421 |
| Bassin-du-Lièvre | | 24 | 81 | 017 | 505 | Beauport-Est | | 24 | 23 | 027 | 421 |
| Bastien, Le | | 24 | 90 | 012 | 446 | Beauport-Ouest | | 24 | 23 | 027 | 421 |
| Bateman Bay | | 24 | 99 | 060 | | Beaupré | V | 24 | 21 | 025 | |
| Batesville | | 24 | 78 | 055 | | Beaurepaire | | 24 | 66 | 107 | 462 |
| Batiscan | MÉ | 24 | 37 | 210 | | Beaurivage | | 24 | 33 | 025 | |
| Batiscan-Station | | 24 | 37 | 210 | | Beauséjour | | 24 | 10 | 043 | 404 |
| Batoche | | 24 | 31 | 008 | | Beauséjour | | 24 | 13 | 070 | |
| Batoche | | 24 | 70 | 052 | 465 | Beausoleil | | 24 | 52 | 007 | 462 |
| Batture-Agômbama | | 24 | 51 | 015 | | Beauvoir | | 24 | 43 | 027 | 433 |
| Batture-d'Argent, La | | 24 | 78 | 075 | | Beaux-Rivages | | 24 | 79 | 078 | |
| Batture-de-Roche | | 24 | 79 | 115 | | Beaver | | 24 | 69 | 060 | |
| Baudin | | 24 | 89 | 902 | | Beaver Crossing | | 24 | 69 | 060 | |
| Baune | | 24 | 97 | 007 | 412 | Bécancour | V | 24 | 38 | 010 | 442 |
| Baurette | | 24 | 67 | 020 | 462 | Beccquets | | 24 | 38 | 060 | |

Tableau 7 Index des noms de localité, selon la province et le territoire, 2006 (suite)

| Nom | Genre | PR | DR | SDR | RMR/ AR | Nom | Genre | PR | DR | SDR | RMR/ AR |
|--------------------------|-----------|-----------|-----------|------------|------------|-------------------------|------------|-----------|-----------|------------|------------|
| Québec (suite) | | | | | | Bellin | | 24 | 99 | 902 | |
| Bédard | | 24 | 79 | 060 | | Belmina | | 24 | 31 | 035 | |
| Bédard-Landing | | 24 | 43 | 027 | 433 | Beloeil | V | 24 | 57 | 040 | 462 |
| Bedford | V | 24 | 46 | 035 | | Beloeil (Aéroport) | | 24 | 57 | 040 | 462 |
| Bedford | CT | 24 | 46 | 040 | | Belval | | 24 | 19 | 025 | |
| Beebe | | 24 | 45 | 008 | | Belvédère | | 24 | 23 | 027 | 421 |
| Beebe Jonction | | 24 | 45 | 008 | | Belvédère | | 24 | 71 | 065 | 462 |
| Beebe Junction | | 24 | 45 | 008 | | Belvedere Heights | | 24 | 43 | 027 | 433 |
| Beebe Plain | | 24 | 45 | 008 | | Belvédère-Heights | | 24 | 45 | 055 | 433 |
| Beech Grove | | 24 | 82 | 030 | 505 | Bennett | | 24 | 31 | 040 | |
| Beech Ridge | | 24 | 76 | 008 | | Béranger | | 24 | 46 | 050 | |
| Begin | | 24 | 94 | 250 | | Berceau-de-Kamouraska | | 24 | 14 | 050 | |
| Bégin | MÉ | 24 | 94 | 250 | | Bergeron | | 24 | 16 | 005 | |
| Bégon | | 24 | 11 | 010 | | Bergeron | | 24 | 33 | 045 | |
| Beith | | 24 | 69 | 050 | | Bergeronnes | | 24 | 95 | 018 | |
| Bel-Horizon | | 24 | 43 | 027 | 433 | Bergerville | | 24 | 23 | 027 | 421 |
| Bélaïr | | 24 | 23 | 027 | 421 | Berlinguet, Partie | | 24 | 89 | 008 | 480 |
| Bélaïr | | 24 | 23 | 072 | 421 | Bernadette | | 24 | 25 | 213 | 421 |
| Béland | | 24 | 29 | 013 | | Bernatchez | | 24 | 18 | 015 | |
| Bélangier | | 24 | 13 | 020 | | Bernier | | 24 | 32 | 013 | |
| Bélangier | | 24 | 65 | 005 | 462 | Bernier | | 24 | 56 | 065 | |
| Belcourt | MÉ | 24 | 89 | 050 | | Bernières | | 24 | 25 | 213 | 421 |
| Belgoville | | 24 | 36 | 033 | 444 | Bernierville | | 24 | 32 | 013 | |
| Bell Falls | | 24 | 76 | 052 | | Berry | MÉ | 24 | 88 | 070 | |
| Bell Mount | | 24 | 84 | 055 | | Berryer | | 24 | 17 | 065 | |
| Bellarmin | | 24 | 30 | 070 | | Bersimis | | 24 | 96 | 802 | |
| Bellavance | | 24 | 07 | 902 | | Berthelot | | 24 | 20 | 010 | 421 |
| Belle Plage | | 24 | 71 | 090 | 462 | Berthier | | 24 | 52 | 040 | |
| Belle-Anse | | 24 | 02 | 005 | | Berthier, Non Organisé | | 24 | 79 | 912 | |
| Belle-Rivière | | 24 | 74 | 005 | 462 | Berthier-en-Bas | | 24 | 18 | 065 | |
| Belle-Rivière | NO | 24 | 93 | 908 | | Berthier-Jonction | | 24 | 52 | 040 | |
| Belle-Vallée | | 24 | 68 | 005 | | Berthier-sur-Mer | MÉ | 24 | 18 | 065 | |
| Belleau | | 24 | 25 | 213 | 421 | Berthierville | V | 24 | 52 | 035 | |
| Bellechasse Non Organisé | | 24 | 19 | 090 | | Bertrame | | 24 | 79 | 060 | |
| Bellecombe | | 24 | 86 | 042 | 485 | Berubé | | 24 | 21 | 010 | |
| Bellecourt | | 24 | 97 | 007 | 412 | Bérubé | | 24 | 17 | 030 | |
| Bellefeuille | | 24 | 41 | 020 | | Betchouane | | 24 | 98 | 040 | |
| Bellefeuille | | 24 | 75 | 017 | 462 | Béthanie | MÉ | 24 | 48 | 005 | |
| Bellefeuille | | 24 | 87 | 050 | | Bethany | | 24 | 48 | 005 | |
| Bellerive | | 24 | 70 | 052 | 465 | Bethany | | 24 | 76 | 008 | |
| Bellerive-Station | | 24 | 79 | 030 | | Béthel | | 24 | 48 | 020 | |
| Bellerive-sur-le-Lac | | 24 | 79 | 030 | | Béthléem | | 24 | 41 | 027 | |
| Belles-Amours | | 24 | 97 | 007 | 412 | Béthléhem | | 24 | 41 | 027 | |
| Belleterre | V | 24 | 85 | 065 | | Betsiamites | IRI | 24 | 96 | 802 | |
| Bellevue | | 24 | 04 | 037 | | Bevean Mines | | 24 | 88 | 902 | |
| Bellevue | | 24 | 32 | 045 | | Bevin | | 24 | 78 | 060 | |
| Bellevue | | 24 | 53 | 020 | | Biart | | 24 | 22 | 902 | |
| Bellevue | | 24 | 67 | 055 | 462 | Biddy's Hole | | 24 | 84 | 070 | |
| Bellevue | | 24 | 71 | 065 | 462 | Biencourt | MÉ | 24 | 13 | 055 | |
| Bellevue | | 24 | 91 | 042 | | Bienvendu | | 24 | 87 | 090 | |
| Bellevue-Jonction | | 24 | 53 | 020 | | Bienville | | 24 | 25 | 213 | 421 |
| Bellevue-Station | | 24 | 67 | 055 | 462 | Big Dam | | 24 | 22 | 020 | 421 |
| Belley | | 24 | 16 | 055 | | Big Mesh | | 24 | 98 | 012 | |

Tableau 7 Index des noms de localité, selon la province et le territoire, 2006 (suite)

| Nom | Genre | PR | DR | SDR | RMR/ AR | Nom | Genre | PR | DR | SDR | RMR/ AR |
|-------------------------------|-----------|-----------|-----------|------------|------------|---------------------------|-----------|-----------|-----------|------------|------------|
| Québec (suite) | | | | | | Bois-des-Hurons | | 24 | 33 | 115 | |
| Big Willow-Bed | | 24 | 98 | 902 | | Bois-du-Curé | | 24 | 59 | 035 | 454 |
| Bigelow Wells Blake et McGill | | 24 | 79 | 005 | | Bois-Franc | MÉ | 24 | 83 | 085 | |
| Bigras-Island | | 24 | 65 | 005 | 462 | Bois-Franc, Le | | 24 | 71 | 125 | |
| Bilodeau | | 24 | 91 | 015 | | Boisbriand | V | 24 | 73 | 005 | 462 |
| Bingham | | 24 | 71 | 133 | | Boisbuisson | | 24 | 04 | 902 | |
| Birch Manor | | 24 | 81 | 017 | 505 | Boischatel | MÉ | 24 | 21 | 045 | 421 |
| Birchton | | 24 | 41 | 038 | | Boisclerc | | 24 | 85 | 907 | |
| Biron | | 24 | 06 | 013 | | Boishébert | | 24 | 97 | 007 | 412 |
| Bisailon | | 24 | 89 | 040 | | Boisseau | | 24 | 89 | 902 | |
| Bishopton | | 24 | 41 | 117 | | Boisvert | | 24 | 13 | 020 | |
| Bissonnette | | 24 | 63 | 060 | | Boisvert | | 24 | 32 | 065 | |
| Bissot | | 24 | 97 | 007 | 412 | Boisville | | 24 | 01 | 023 | |
| Black Cape | | 24 | 05 | 070 | | Boivin | | 24 | 26 | 022 | |
| Black Lake | | 24 | 31 | 084 | 430 | Bolduc | | 24 | 29 | 045 | |
| Blackburn | | 24 | 91 | 020 | | Bolger | | 24 | 88 | 902 | |
| Blackpool | | 24 | 68 | 005 | | Bolton Centre | | 24 | 45 | 095 | |
| Blagousse | | 24 | 16 | 048 | | Bolton Forest | | 24 | 45 | 093 | |
| Blainville | V | 24 | 73 | 015 | 462 | Bolton Glen | | 24 | 46 | 065 | |
| Blais | | 24 | 31 | 135 | | Bolton West | | 24 | 46 | 065 | |
| Blais, Partie | | 24 | 07 | 908 | | Bolton-Centre | | 24 | 45 | 095 | |
| Blake | | 24 | 83 | 032 | | Bolton-Est | MÉ | 24 | 45 | 095 | |
| Blanc-Sablon | MÉ | 24 | 98 | 005 | | Bolton-Ouest | MÉ | 24 | 46 | 065 | |
| Blanche | | 24 | 80 | 085 | | Bolton-Sud | | 24 | 45 | 095 | |
| Blanche Mills | | 24 | 80 | 055 | | Bon-Conseil | | 24 | 49 | 075 | |
| Blanche-Mills | | 24 | 80 | 050 | | Bon-Conseil Station | | 24 | 49 | 058 | 447 |
| Blanchet | | 24 | 02 | 902 | | Bon-Désir | | 24 | 95 | 018 | |
| Blanchet | | 24 | 26 | 070 | 421 | Bon-Pasteur | | 24 | 23 | 027 | 421 |
| Blandford | | 24 | 39 | 170 | | Bon-Secours | | 24 | 17 | 078 | |
| Blaquière | | 24 | 01 | 023 | | Bonaventure | V | 24 | 05 | 045 | |
| Bleu | | 24 | 15 | 058 | | Bonaventure (Aéroport) | | 24 | 05 | 045 | |
| Blouin | | 24 | 19 | 068 | 421 | Bonaventure Island | | 24 | 02 | 005 | |
| Blouse, La | | 24 | 71 | 125 | | Bonaventure, Non Organisé | | 24 | 05 | 902 | |
| Blue Hills | | 24 | 77 | 050 | | Bonaventure-Est | | 24 | 05 | 045 | |
| Blue Sea | MÉ | 24 | 83 | 045 | | Bonaventure-Ouest | | 24 | 05 | 045 | |
| Blue Sea Lake | | 24 | 83 | 045 | | Bondville | | 24 | 46 | 075 | |
| Board Dam | | 24 | 84 | 902 | | Bonin, Partie | | 24 | 89 | 008 | 480 |
| Bocage | | 24 | 30 | 025 | | Bonne-Espérance | MÉ | 24 | 98 | 010 | |
| Bocage, Le | | 24 | 13 | 095 | | Bonnecamp | | 24 | 04 | 902 | |
| Bochart | | 24 | 91 | 902 | | Bonnerterre | | 24 | 41 | 037 | |
| Bogton | | 24 | 68 | 005 | | Bonsecours | MÉ | 24 | 42 | 040 | |
| Boilard | | 24 | 32 | 065 | | Boom Camp | | 24 | 85 | 075 | |
| Boileau | MÉ | 24 | 80 | 115 | | Boom Defence, La | | 24 | 03 | 005 | |
| Boiler, Le | | 24 | 85 | 907 | | Boom, Le | | 24 | 04 | 047 | |
| Boilleau | | 24 | 94 | 220 | | Booth | | 24 | 84 | 065 | |
| Bois | | 24 | 34 | 135 | | Booth | | 24 | 85 | 907 | |
| Bois-Blanc | | 24 | 51 | 045 | | Booth's Beach | | 24 | 43 | 027 | 433 |
| Bois-Brûlé | | 24 | 03 | 005 | | Bordeaux | | 24 | 66 | 023 | 462 |
| Bois-d'Angoulême | | 24 | 53 | 052 | 454 | Borden Point | | 24 | 82 | 025 | 505 |
| Bois-de-Grandmont | | 24 | 93 | 035 | | Border Beacon | | 24 | 99 | 902 | |
| Bois-des-Acadiens | | 24 | 53 | 052 | 454 | Borgia | | 24 | 22 | 902 | |
| Bois-des-Bel | | 24 | 12 | 060 | | Boscobel | | 24 | 42 | 060 | |
| Bois-des-Filion | V | 24 | 73 | 030 | 462 | Boscoville | | 24 | 62 | 030 | |

Tableau 7 Index des noms de localité, selon la province et le territoire, 2006 (suite)

| Nom | Genre | PR | DR | SDR | RMR/ AR | Nom | Genre | PR | DR | SDR | RMR/ AR |
|--------------------------|-----------|-----------|-----------|------------|------------|----------------------|-----------|-----------|-----------|------------|------------|
| Québec (suite) | | | | | | Bradore Bay | | 24 | 98 | 005 | |
| Botreaux | | 24 | 69 | 037 | | Bradore-Bay | | 24 | 98 | 005 | |
| Botrel | | 24 | 17 | 060 | | Bramhalls | | 24 | 49 | 040 | |
| Bouchard | | 24 | 73 | 015 | 462 | Branche-Nord, La | | 24 | 08 | 010 | |
| Boucherville | V | 24 | 58 | 033 | 462 | Brandon | | 24 | 62 | 075 | |
| Bouchette | MÉ | 24 | 83 | 050 | | Bras | | 24 | 26 | 063 | |
| Boucle-des-Rapides | | 24 | 07 | 908 | | Bras-d'apic | | 24 | 17 | 045 | |
| Boudreau Corners | | 24 | 44 | 071 | 433 | Bras-Sault-à-la-Puce | | 24 | 21 | 035 | 421 |
| Boudreau-Corners | | 24 | 44 | 071 | 433 | Bras-Weller-Rivière | | 24 | 34 | 090 | |
| Bouée-Gagnon, La | | 24 | 83 | 095 | | Brassard | | 24 | 62 | 085 | |
| Bouffard Hill | | 24 | 41 | 085 | | Brasset | | 24 | 03 | 005 | |
| Bougainville | | 24 | 02 | 005 | | Brassier | | 24 | 89 | 902 | |
| Bouganville | | 24 | 97 | 007 | 412 | Brazel Neighbourhood | | 24 | 41 | 038 | |
| Boulangier | | 24 | 92 | 015 | | Breakeyville | | 24 | 25 | 213 | 421 |
| Boulay | | 24 | 07 | 057 | | Breault | | 24 | 50 | 023 | |
| Boulé | | 24 | 87 | 030 | | Brébeuf | | 24 | 06 | 020 | |
| Boullais, Les | | 24 | 21 | 030 | | Brébeuf | PE | 24 | 78 | 075 | |
| Boullé | | 24 | 35 | 908 | | Brèche-à-Manon | | 24 | 02 | 010 | |
| Boulogne | | 24 | 49 | 048 | 447 | Breckenridge | | 24 | 82 | 030 | 505 |
| Boundary | | 24 | 30 | 025 | | Brehault | | 24 | 36 | 033 | 444 |
| Bourassa | | 24 | 89 | 008 | 480 | Brennan | | 24 | 83 | 010 | |
| Bourbeau Lake | | 24 | 99 | 060 | | Brennan Hills | | 24 | 83 | 010 | |
| Bourbon | | 24 | 39 | 170 | | Brennan's Hill | | 24 | 83 | 010 | |
| Bourbonnais | | 24 | 19 | 062 | | Brentwood | | 24 | 58 | 227 | 462 |
| Bourbonnière | | 24 | 74 | 005 | 462 | Breslay | | 24 | 66 | 023 | 462 |
| Bourdages | | 24 | 05 | 060 | | Brésolettes | | 24 | 23 | 027 | 421 |
| Bourg-d'Acquin | | 24 | 54 | 048 | 452 | Brest | | 24 | 97 | 007 | 412 |
| Bourg-la-Reine | | 24 | 23 | 027 | 421 | Bretagne | | 24 | 14 | 005 | |
| Bourg-les-Neiges | | 24 | 21 | 010 | | Bridge | | 24 | 23 | 027 | 421 |
| Bourg-Louis | | 24 | 34 | 128 | | Bridgetown | | 24 | 69 | 010 | |
| Bourg-Louis-Station | | 24 | 34 | 128 | | Bridgeville | | 24 | 02 | 005 | |
| Bourg-Royal | | 24 | 23 | 027 | 421 | Brie | | 24 | 19 | 050 | |
| Bourgault | | 24 | 17 | 070 | | Brigham | MÉ | 24 | 46 | 090 | |
| Bourgeois | | 24 | 89 | 040 | | Brighton | | 24 | 17 | 030 | |
| Bourget | | 24 | 94 | 260 | | Brill | | 24 | 46 | 065 | |
| Bourmont | | 24 | 88 | 902 | | Brilliant Cove | | 24 | 03 | 005 | |
| Bournival | | 24 | 51 | 025 | | Brion Island | | 24 | 01 | 042 | |
| Bousquet | | 24 | 86 | 042 | 485 | Brisay | | 24 | 98 | 904 | |
| Bout-de-l'Île | | 24 | 66 | 023 | 462 | Brise-Culotte | | 24 | 37 | 210 | |
| Bout-du-Bois-Dansant, Le | | 24 | 71 | 140 | | Brise-du-Lac | | 24 | 62 | 053 | |
| Bout-du-Monde | | 24 | 51 | 060 | | Brise-Lame, Le | | 24 | 01 | 023 | |
| Boutet | | 24 | 07 | 910 | | Bristol | MÉ | 24 | 84 | 005 | |
| Bouthillier | | 24 | 79 | 022 | | Bristol Mines | | 24 | 84 | 005 | |
| Bowman | MÉ | 24 | 80 | 145 | | Bristol Ridge | | 24 | 84 | 005 | |
| Bown | | 24 | 41 | 070 | | Bristol-les-Mines | | 24 | 84 | 005 | |
| Boyer | | 24 | 19 | 110 | | Britannia Mills | | 24 | 54 | 072 | |
| Boyer | | 24 | 79 | 078 | | Broadlands | | 24 | 06 | 035 | |
| Boyer Point | | 24 | 66 | 127 | 462 | Brochet | | 24 | 90 | 012 | 446 |
| Boyer-Ouest | | 24 | 79 | 060 | | Brochu | | 24 | 89 | 008 | 480 |
| Boynton | | 24 | 44 | 050 | | Brodeur | | 24 | 83 | 088 | |
| Brabazon | | 24 | 83 | 085 | | Brodeurville | | 24 | 40 | 047 | |
| Bradley | | 24 | 82 | 030 | 505 | Brome | VL | 24 | 46 | 070 | |
| Brador | | 24 | 98 | 005 | | Brome Lake | | 24 | 46 | 075 | |

Tableau 7 Index des noms de localité, selon la province et le territoire, 2006 (suite)

| Nom | Genre | PR | DR | SDR | RMR/ AR | Nom | Genre | PR | DR | SDR | RMR/ AR |
|------------------------------------|-----------|-----------|-----------|------------|------------|-----------------------------------|------------|-----------|-----------|------------|------------|
| Québec (suite) | | | | | | Burbank Pond | | 24 | 40 | 047 | |
| Brome Mountain | | 24 | 46 | 075 | | Bureau | | 24 | 89 | 008 | 480 |
| Brome Pond | | 24 | 46 | 075 | | Bureau-Lacroix | | 24 | 29 | 073 | 428 |
| Brome-Centre | | 24 | 46 | 075 | | Burgerville | | 24 | 83 | 050 | |
| Bromont | V | 24 | 47 | 005 | 450 | Burks Corner | | 24 | 80 | 070 | |
| Bromont-Deux | | 24 | 47 | 005 | 450 | Burks Corners | | 24 | 80 | 070 | |
| Brompton Gore | | 24 | 42 | 032 | | Burnet | | 24 | 82 | 025 | 505 |
| Bromptonville | | 24 | 43 | 027 | 433 | Burnside | | 24 | 74 | 005 | 462 |
| Brookbury | | 24 | 41 | 070 | | Burnt Creek | | 24 | 97 | 914 | |
| Brookdale | | 24 | 80 | 115 | | Burroughs Falls | | 24 | 44 | 050 | |
| Brooklet | | 24 | 69 | 045 | | Burtonville | | 24 | 56 | 023 | |
| Brookline | | 24 | 58 | 227 | 462 | Bury | MÉ | 24 | 41 | 070 | |
| Brookport | | 24 | 46 | 090 | | Bussière | | 24 | 50 | 005 | |
| Brossard | V | 24 | 58 | 007 | 462 | Bute | | 24 | 32 | 045 | |
| Brosseau | | 24 | 58 | 007 | 462 | Butte-à-Cailla | | 24 | 16 | 023 | |
| Brouage | | 24 | 97 | 007 | 412 | Butte-à-Chandonnet, La | | 24 | 38 | 070 | |
| Broughton Station | | 24 | 31 | 135 | | Butte-à-Julie, La | | 24 | 15 | 013 | |
| Broughton-Ouest | | 24 | 31 | 135 | | Buttereau-Vert, Le | | 24 | 01 | 023 | |
| Broughton-Station | | 24 | 31 | 135 | | Butternut Flat | | 24 | 45 | 060 | |
| Brown Hill | | 24 | 45 | 025 | | By | | 24 | 79 | 926 | |
| Brown's Hill | | 24 | 45 | 025 | | Cabanage, Le | | 24 | 94 | 205 | |
| Brownleigh | | 24 | 40 | 047 | | Cabane-du-Teuil, La | | 24 | 07 | 914 | |
| Browns Gore | | 24 | 74 | 005 | 462 | Cabane-Noire, La | | 24 | 01 | 023 | |
| Brownsburg | | 24 | 76 | 043 | | Cabane-Ronde | | 24 | 64 | 015 | 462 |
| Brownsburg Annex | | 24 | 76 | 020 | 468 | Cabano | V | 24 | 13 | 070 | |
| Brownsburg Road | | 24 | 76 | 043 | | Caché Lake | | 24 | 99 | 060 | |
| Brownsburg-Chatham | V | 24 | 76 | 043 | | Cache, La | | 24 | 05 | 902 | |
| Bruchési | | 24 | 73 | 035 | 462 | Cache, La | | 24 | 86 | 042 | 485 |
| Brucy | | 24 | 71 | 060 | 462 | Cache-Canada | | 24 | 34 | 902 | |
| Brûlé | | 24 | 03 | 010 | | Cache-Cinq | | 24 | 96 | 015 | 406 |
| Brûlis-à-Thyme, Le | | 24 | 98 | 040 | | Cache-Douze | | 24 | 96 | 015 | 406 |
| Brunelle | | 24 | 37 | 067 | 442 | Cache-Quatre | | 24 | 96 | 015 | 406 |
| Brunet | | 24 | 79 | 088 | | Cache-Trois | | 24 | 96 | 015 | 406 |
| Bruno-Jonction | | 24 | 58 | 037 | 462 | Cachée | | 24 | 37 | 235 | |
| Bryant's Landing | | 24 | 45 | 085 | | Cachette-chez-Ringuette, La | | 24 | 91 | 010 | |
| Bryson | | 24 | 69 | 037 | | Cacouna | | 24 | 12 | 055 | |
| Bryson | MÉ | 24 | 84 | 025 | | Cacouna | IRI | 24 | 12 | 804 | |
| Bryson | | 24 | 84 | 040 | | Cacouna-Est | | 24 | 12 | 043 | |
| Brysons | | 24 | 69 | 030 | | Cacouna-Station | | 24 | 12 | 060 | |
| Brysonville | | 24 | 69 | 030 | | Cacouna-Sud | | 24 | 12 | 060 | |
| Bûché-à-Louis-Rehel, Le | | 24 | 05 | 902 | | Cadieux | | 24 | 89 | 008 | 480 |
| Bûché-à-Médé, Le | | 24 | 02 | 902 | | Cadillac | | 24 | 86 | 042 | 485 |
| Buckingham | | 24 | 81 | 017 | 505 | Cadillac, Partie | | 24 | 86 | 042 | 485 |
| Buckingham-Jonction | | 24 | 81 | 017 | 505 | Cadot | | 24 | 63 | 030 | |
| Buckland | | 24 | 19 | 010 | | Cadrin | | 24 | 19 | 062 | |
| Buckland-Est | | 24 | 19 | 010 | | Café | | 24 | 89 | 050 | |
| Bugeaud | | 24 | 05 | 025 | | Caillou-du-Pied-de-Saint-Roch, Le | | 24 | 20 | 030 | 421 |
| Buies | | 24 | 88 | 902 | | Cairnside | | 24 | 69 | 030 | |
| Buissons, Station de recherche des | | 24 | 96 | 030 | 406 | Caldwell | | 24 | 84 | 005 | |
| Bull Pen | | 24 | 22 | 025 | 421 | Cale-à-Ben, La | | 24 | 01 | 023 | |
| Bulstrode | | 24 | 39 | 150 | | Cale-à-Fatima, La | | 24 | 01 | 023 | |
| Bulwer | | 24 | 41 | 038 | | Cale-à-Will, La | | 24 | 01 | 023 | |
| Bungay, Partie | | 24 | 14 | 902 | | Californie | | 24 | 52 | 090 | |

Tableau 7 Index des noms de localité, selon la province et le territoire, 2006 (suite)

| Nom | Genre | PR | DR | SDR | RMR/ AR | Nom | Genre | PR | DR | SDR | RMR/ AR |
|-------------------------------|-----------|-----------|-----------|------------|------------|------------------------|-----------|-----------|-----------|------------|------------|
| Québec (suite) | | | | | | Campbell Corners | | 24 | 46 | 017 | |
| Calimitié River | | 24 | 87 | 085 | | Campbell Mines | | 24 | 99 | 060 | |
| Calixa-Lavallée | PE | 24 | 59 | 030 | | Campbell Point | | 24 | 99 | 060 | |
| Call Mill | | 24 | 46 | 075 | | Campbell, Partie Ouest | | 24 | 79 | 088 | |
| Call's Mills | | 24 | 46 | 075 | | Campbell's Bay | MÉ | 24 | 84 | 030 | |
| Callières | | 24 | 15 | 058 | | Campbell's Corner | | 24 | 32 | 058 | |
| Callières | | 24 | 23 | 027 | 421 | Campeau | | 24 | 85 | 005 | |
| Calumet | | 24 | 76 | 052 | | Camping-Lavoie | | 24 | 10 | 065 | |
| Calumet Island | | 24 | 84 | 035 | | Campion | | 24 | 79 | 005 | |
| Calvaire, Le | | 24 | 23 | 072 | 421 | Canaan | | 24 | 47 | 020 | 450 |
| Calway | | 24 | 27 | 043 | | Canatiché | | 24 | 97 | 902 | |
| Camatose | | 24 | 83 | 902 | | Canco Island | | 24 | 97 | 007 | 412 |
| Cameron | | 24 | 83 | 050 | | Candiac | V | 24 | 67 | 020 | 462 |
| Camp des Vingt et un Lacs | | 24 | 62 | 037 | | Caniapiscau | NO | 24 | 97 | 908 | |
| Camp Fortune | | 24 | 82 | 025 | 505 | Cann | | 24 | 90 | 012 | 446 |
| Camp Kinkora | | 24 | 77 | 065 | | Cannes-de-Roches | | 24 | 02 | 005 | |
| Camp Laclouwhi | | 24 | 61 | 040 | | Cannon | | 24 | 28 | 045 | |
| Camp le Capitaine | | 24 | 62 | 025 | | Cannon | | 24 | 97 | 022 | |
| Camp Lemoine | | 24 | 99 | 060 | | Canon | | 24 | 58 | 227 | 462 |
| Camp Marcel | | 24 | 62 | 020 | | Canrobert | | 24 | 55 | 008 | |
| Camp Valcartier | | 24 | 22 | 025 | 421 | Canterbury | | 24 | 41 | 070 | |
| Camp-à-Alexandre-Lévesque, Le | | 24 | 07 | 908 | | Cantic | | 24 | 56 | 023 | |
| Camp-à-Fabien, Le | | 24 | 07 | 908 | | Cantic-Station | | 24 | 56 | 023 | |
| Camp-Beaulieu, Le | | 24 | 07 | 908 | | Cantin | | 24 | 26 | 070 | 421 |
| Camp-Beaugard, Le | | 24 | 83 | 095 | | Cantley | MÉ | 24 | 82 | 020 | 505 |
| Camp-C.I.P. | | 24 | 85 | 907 | | Canton | | 24 | 19 | 117 | |
| Camp-Comfort | | 24 | 31 | 008 | | Canton Patapédia | | 24 | 06 | 060 | |
| Camp-Cyprès | | 24 | 62 | 912 | | Canton-Arnaud | | 24 | 97 | 007 | 412 |
| Camp-de-la-Grippe, Le | | 24 | 07 | 040 | | Canton-Bégin | | 24 | 94 | 250 | |
| Camp-de-la-Robine, Le | | 24 | 06 | 902 | | Canton-des-Roches | | 24 | 14 | 080 | |
| Camp-du-Curé, Le | | 24 | 07 | 910 | | Canton-Jetté | | 24 | 07 | 035 | |
| Camp-du-Prospecteur, Le | | 24 | 93 | 075 | | Canton-Pelletier | | 24 | 92 | 065 | |
| Camp-du-Vieillard, Le | | 24 | 04 | 902 | | Canuta | | 24 | 74 | 005 | 462 |
| Camp-Ernest, Le | | 24 | 07 | 904 | | Cap aux Rets | | 24 | 16 | 013 | |
| Camp-Faribault, Le | | 24 | 08 | 902 | | Cap d'Espoir | | 24 | 02 | 005 | |
| Camp-Fortune | | 24 | 82 | 025 | 505 | Cap Martin | | 24 | 16 | 055 | |
| Camp-Garde-Feu, Le | | 24 | 89 | 008 | 480 | Cap, Le | | 24 | 23 | 027 | 421 |
| Camp-Indien, Le | | 24 | 94 | 930 | | Cap-à-l'Aigle | | 24 | 15 | 013 | |
| Camp-Isaac | | 24 | 85 | 907 | | Cap-à-l'Original | | 24 | 10 | 065 | |
| Camp-Johnson, Le | | 24 | 03 | 904 | | Cap-à-l'Original | | 24 | 10 | 065 | |
| Camp-Marcel | | 24 | 62 | 020 | | Cap-à-l'Orme | | 24 | 66 | 023 | 462 |
| Camp-Mercier | | 24 | 21 | 904 | | Cap-à-l'Ours | | 24 | 04 | 005 | |
| Camp-Michaud | | 24 | 79 | 926 | | Cap-à-la-Baleine | | 24 | 08 | 023 | |
| Camp-Nector, Le | | 24 | 08 | 005 | | Cap-à-la-Branche | | 24 | 16 | 023 | |
| Camp-Ouareau | | 24 | 62 | 055 | | Cap-au-Bouleau | | 24 | 16 | 005 | |
| Camp-Quatre, Le | | 24 | 04 | 010 | | Cap-au-Renard | | 24 | 04 | 030 | |
| Camp-Quatre, Le | | 24 | 85 | 907 | | Cap-aux-Corbeaux | | 24 | 16 | 013 | |
| Camp-Richelieu | | 24 | 82 | 035 | 505 | Cap-aux-Meules | | 24 | 01 | 023 | |
| Camp-Soucy, Le | | 24 | 07 | 914 | | Cap-aux-Oies | | 24 | 16 | 048 | |
| Camp-Trente-Cinq, Le | | 24 | 85 | 907 | | Cap-aux-Os | | 24 | 03 | 005 | |
| Camp-Trente-Neuf, Le | | 24 | 02 | 902 | | Cap-Blanc | | 24 | 23 | 027 | 421 |
| Camp-Trente-Six, Le | | 24 | 02 | 902 | | Cap-Bon-Ami | | 24 | 03 | 005 | |
| Camp-Vingt-Cinq, Le | | 24 | 85 | 907 | | Cap-Brûlé | | 24 | 21 | 902 | |

Tableau 7 Index des noms de localité, selon la province et le territoire, 2006 (suite)

| Nom | Genre | PR | DR | SDR | RMR/ AR | Nom | Genre | PR | DR | SDR | RMR/ AR |
|-----------------------------|-----------|-----------|-----------|------------|------------|-------------------------------|-----------|-----------|-----------|------------|------------|
| Québec (suite) | | | | | | Carmel | | 24 | 49 | 080 | |
| Cap-Chat | V | 24 | 04 | 047 | | Caroline | | 24 | 55 | 037 | |
| Cap-Chat, Partie | | 24 | 04 | 902 | | Caron | | 24 | 86 | 042 | 485 |
| Cap-Chat-Est | | 24 | 04 | 047 | | Carpentier | | 24 | 89 | 050 | |
| Cap-Colombier | | 24 | 95 | 050 | | Carrier | | 24 | 25 | 213 | 421 |
| Cap-d'Espoir | | 24 | 02 | 005 | | Carrier Jonction | | 24 | 25 | 213 | 421 |
| Cap-de-la-Madeleine | | 24 | 37 | 067 | 442 | Carrier-Jonction | | 24 | 25 | 213 | 421 |
| Cap-de-la-Madeleine-Est | | 24 | 37 | 067 | 442 | Carrière | | 24 | 30 | 050 | |
| Cap-de-la-Madeleine-Ouest | | 24 | 37 | 067 | 442 | Carroll | | 24 | 84 | 070 | |
| Cap-de-Rabast | | 24 | 98 | 020 | | Carrs | | 24 | 69 | 060 | |
| Cap-des-Pilotes, Le | | 24 | 08 | 053 | 403 | Carter | | 24 | 03 | 005 | |
| Cap-des-Rosiers | | 24 | 03 | 005 | | Cartier | | 24 | 70 | 035 | |
| Cap-des-Rosiers-Est | | 24 | 03 | 005 | | Cartier, Partie | | 24 | 62 | 912 | |
| Cap-du-Saumon | | 24 | 15 | 013 | | Cartierville | | 24 | 66 | 023 | 462 |
| Cap-Gaspé | | 24 | 03 | 005 | | Casault | | 24 | 18 | 050 | |
| Cap-Ouest | | 24 | 94 | 068 | 408 | Casavant | | 24 | 54 | 048 | 452 |
| Cap-Rouge | | 24 | 23 | 027 | 421 | Casavant, Parc industriel | | 24 | 59 | 010 | 462 |
| Cap-Sain | | 24 | 15 | 013 | | Cascades | | 24 | 82 | 025 | 505 |
| Cap-Saint-Ignace | MÉ | 24 | 18 | 045 | | Cascades-Malignes | NO | 24 | 83 | 904 | |
| Cap-Saint-Ignace-Station | | 24 | 18 | 045 | | Cascapédia | | 24 | 05 | 077 | |
| Cap-Saint-Jacques | | 24 | 66 | 023 | 462 | Cascapédia-Saint-Jules | MÉ | 24 | 05 | 077 | |
| Cap-Saint-Martin | | 24 | 65 | 005 | 462 | Casey | | 24 | 90 | 012 | 446 |
| Cap-Santé | V | 24 | 34 | 030 | | Casgrain | | 24 | 21 | 030 | |
| Cap-Seize | | 24 | 04 | 902 | | Casgrain et Leverrier | | 24 | 17 | 015 | |
| Cap-Tourmente | | 24 | 21 | 020 | | Cassville | | 24 | 44 | 050 | |
| Cap-Vert | | 24 | 01 | 023 | | Castagnier | | 24 | 88 | 015 | |
| Cape Alright | | 24 | 01 | 023 | | Castelnaud | | 24 | 17 | 010 | |
| Cape Cove | | 24 | 02 | 005 | | Castelnaud | | 24 | 62 | 914 | |
| Cape Hopes Advance | | 24 | 99 | 902 | | Castle Gardens | | 24 | 58 | 227 | 462 |
| Cape Jones (Aéroport) | | 24 | 98 | 904 | | Castlebar | | 24 | 40 | 047 | |
| Capelton | | 24 | 45 | 055 | 433 | Castonguay | | 24 | 07 | 047 | |
| Caplan | MÉ | 24 | 05 | 060 | | Castor | | 24 | 77 | 012 | |
| Caplan-Ouest | | 24 | 05 | 060 | | Castor | | 24 | 78 | 032 | |
| Caps-de-Maria | | 24 | 06 | 013 | | Castors, Les | | 24 | 93 | 075 | |
| Caps-Saint-Fidèle | | 24 | 15 | 013 | | Catalogne | | 24 | 07 | 908 | |
| Capucins | | 24 | 04 | 047 | | Catfish Dépôt | | 24 | 83 | 902 | |
| Capweak | | 24 | 90 | 012 | 446 | Cathcart | | 24 | 62 | 065 | |
| Carey's Hill | | 24 | 05 | 070 | | Cauchon | | 24 | 21 | 904 | |
| Careys Hill | | 24 | 05 | 070 | | Caughnawaga 14 | | 24 | 67 | 802 | 462 |
| Caribou | | 24 | 90 | 027 | | Causapscal | V | 24 | 07 | 018 | |
| Carignan | | 24 | 57 | 005 | 462 | Causapscal-Station | | 24 | 07 | 018 | |
| Carignan | V | 24 | 57 | 010 | 462 | Cave, La | | 24 | 44 | 023 | |
| Carignan | | 24 | 90 | 012 | 446 | Cavernes, Les | | 24 | 09 | 005 | |
| Carillon | | 24 | 76 | 008 | | Cavignac | | 24 | 54 | 100 | |
| Carleton | | 24 | 06 | 013 | | Cawood | | 24 | 84 | 050 | |
| Carleton Centre | | 24 | 06 | 013 | | Caxton | | 24 | 51 | 075 | |
| Carleton-Centre | | 24 | 06 | 013 | | Cayamant | MÉ | 24 | 83 | 040 | |
| Carleton-Ouest | | 24 | 06 | 013 | | Cazaville | | 24 | 69 | 070 | |
| Carleton-sur-Mer | V | 24 | 06 | 013 | | Cazeau | | 24 | 21 | 035 | 421 |
| Carleton-sur-Mer (Aéroport) | | 24 | 06 | 013 | | Cécile | | 24 | 70 | 052 | 465 |
| Carlin | | 24 | 76 | 052 | | Cedar Bay | | 24 | 99 | 060 | |
| Carlin Corners | | 24 | 76 | 052 | | Cedar Park | | 24 | 66 | 097 | 462 |
| Carlisle | | 24 | 05 | 040 | | Cedar Park Station | | 24 | 66 | 097 | 462 |

Tableau 7 Index des noms de localité, selon la province et le territoire, 2006 (suite)

| Nom | Genre | PR | DR | SDR | RMR/ AR | Nom | Genre | PR | DR | SDR | RMR/ AR |
|-----------------------------------|-----------|-----------|-----------|------------|------------|-----------------------------------|-----------|-----------|-----------|------------|------------|
| Québec (suite) | | | | | | Chapais | | 24 | 17 | 010 | |
| Cedar Rapids | | 24 | 79 | 110 | | Chapais | V | 24 | 99 | 020 | |
| Cedar Rapids (Aéroport) | | 24 | 99 | 005 | | Chapais (Aéroport) | | 24 | 99 | 020 | |
| Cedarbrook | | 24 | 71 | 105 | 462 | Chapeau | | 24 | 84 | 082 | |
| Cedardale | | 24 | 45 | 055 | 433 | Chapeau | | 24 | 84 | 090 | |
| Cedars | | 24 | 71 | 050 | 462 | Chapel Corner | | 24 | 46 | 050 | |
| Cedarville | | 24 | 45 | 020 | | Chapel's Corner | | 24 | 46 | 050 | |
| Cédrière, La | | 24 | 03 | 020 | | Chapleau | | 24 | 51 | 065 | |
| Cédrière, La | | 24 | 18 | 070 | | Chapleau-Station | | 24 | 77 | 060 | |
| Centerville | | 24 | 76 | 043 | | Charest | | 24 | 89 | 040 | |
| Central Pontiac | | 24 | 84 | 010 | | Charette | MÉ | 24 | 51 | 080 | |
| Centre-Kelly | | 24 | 46 | 058 | | Charge, La | | 24 | 16 | 023 | |
| Centre-Monseigneur-Guay | | 24 | 25 | 213 | 421 | Charland | | 24 | 79 | 912 | |
| Centre-Saint-François | | 24 | 69 | 065 | | Charlebois | | 24 | 77 | 012 | |
| Ceramic | | 24 | 85 | 907 | | Charlebois Point | | 24 | 66 | 097 | 462 |
| Céramic | | 24 | 85 | 907 | | Charlemagne | V | 24 | 60 | 005 | 462 |
| Cerry | | 24 | 97 | 007 | 412 | Charles-Lynch Place | | 24 | 84 | 082 | |
| Chabot | | 24 | 80 | 045 | | Charlesbourg | | 24 | 23 | 027 | 421 |
| Chabot, Partie | | 24 | 14 | 902 | | Charlesbourg-Est | | 24 | 23 | 027 | 421 |
| Chacoura | | 24 | 51 | 035 | | Charlesbourg-Ouest | | 24 | 23 | 027 | 421 |
| Chafaud-du-Basque | | 24 | 15 | 065 | | Charlevoix (Aéroport) | | 24 | 15 | 005 | |
| Chahoon | | 24 | 36 | 033 | 444 | Charlevoix-Ouest, partie Lac-des- | | | | | |
| Chain Ponds | | 24 | 45 | 115 | | Martres | | 24 | 16 | 902 | |
| Chalet-des-Roys | | 24 | 39 | 077 | 440 | Charlotte | | 24 | 54 | 072 | |
| Chalet-Lyman, Le | | 24 | 10 | 065 | | Charnay | | 24 | 97 | 007 | 412 |
| Chaleurs | | 24 | 05 | 070 | | Charny | | 24 | 25 | 213 | 421 |
| Chalifoux | | 24 | 83 | 050 | | Charpenay | | 24 | 97 | 007 | 412 |
| Chaloupe | | 24 | 98 | 055 | | Charpentier | | 24 | 41 | 020 | |
| Chalto | | 24 | 30 | 050 | | Charrington | | 24 | 44 | 003 | |
| Chambly | V | 24 | 57 | 005 | 462 | Charteris | | 24 | 84 | 015 | |
| Chambly-Richelieu | | 24 | 55 | 057 | 462 | Chartier-Versailles | | 24 | 56 | 097 | |
| Chambord | MÉ | 24 | 91 | 020 | | Chartierville | MÉ | 24 | 41 | 020 | |
| Chambord-Jonction | | 24 | 91 | 020 | | Chasseur | | 24 | 22 | 902 | |
| Chameran | | 24 | 66 | 023 | 462 | Chatboro | | 24 | 76 | 043 | |
| Champ-des-Gouffres | | 24 | 98 | 020 | | Château-Bigot | | 24 | 23 | 027 | 421 |
| Champ-Fleuri | | 24 | 65 | 005 | 462 | Château-Bleu | | 24 | 78 | 032 | |
| Champcoeur | | 24 | 88 | 015 | | Château-d'Eau | | 24 | 23 | 027 | 421 |
| Champigny | | 24 | 23 | 027 | 421 | Château-d'Eau | | 24 | 93 | 042 | 410 |
| Champion | | 24 | 06 | 045 | | Château-Lac-Beauport | | 24 | 22 | 040 | 421 |
| Champlain | MÉ | 24 | 37 | 220 | 442 | Château-Richer | V | 24 | 21 | 035 | 421 |
| Champlain, partie Réservoir-Blanc | | 24 | 89 | 008 | 480 | Château-Richer-Station | | 24 | 21 | 035 | 421 |
| Champlain-Station | | 24 | 37 | 220 | 442 | Châteaubriand | | 24 | 32 | 065 | |
| Champneuf | MÉ | 24 | 88 | 005 | | Châteauguay | V | 24 | 67 | 050 | 462 |
| Champou | | 24 | 04 | 902 | | Châteauguay | | 24 | 67 | 055 | 462 |
| Champrodon | | 24 | 83 | 902 | | Châteauguay Park | | 24 | 67 | 050 | 462 |
| Chandler | V | 24 | 02 | 028 | | Châteauguay-Bassin | | 24 | 67 | 050 | 462 |
| Chandler Station | | 24 | 02 | 028 | | Châteauguay-Centre | | 24 | 67 | 050 | 462 |
| Chandler West | | 24 | 02 | 028 | | Châteauguay-Heights | | 24 | 67 | 050 | 462 |
| Chandler-Ouest | | 24 | 02 | 028 | | Châteauguay-Station | | 24 | 67 | 050 | 462 |
| Chandonnet | | 24 | 32 | 050 | | Châteauevert | | 24 | 89 | 008 | 480 |
| Channel | | 24 | 45 | 085 | | Chatham | | 24 | 76 | 043 | |
| Chantecler | | 24 | 77 | 022 | | Châtillon | | 24 | 50 | 085 | |
| Chantelle | | 24 | 62 | 047 | | Chaudière | | 24 | 25 | 213 | 421 |
| | | | | | | Chaudière-Bassin | | 24 | 25 | 213 | 421 |

Tableau 7 Index des noms de localité, selon la province et le territoire, 2006 (suite)

| Nom | Genre | PR | DR | SDR | RMR/ AR | Nom | Genre | PR | DR | SDR | RMR/ AR |
|------------------------------|-----------|-----------|-----------|------------|------------|-----------------------------------|-----------|-----------|-----------|------------|------------|
| Québec (suite) | | | | | | Chester-Ouest | | 24 | 39 | 030 | 440 |
| Chaudière-Jonction | | 24 | 25 | 213 | 421 | Chesterville | MÉ | 24 | 39 | 030 | 440 |
| Chaudron, Le | | 24 | 18 | 020 | | Chevalier | | 24 | 23 | 027 | 421 |
| Chaufferie, La | | 24 | 93 | 070 | 410 | Chevalier | | 24 | 98 | 010 | |
| Chaumonot | | 24 | 22 | 902 | | Chevery | | 24 | 98 | 015 | |
| Chaumont | | 24 | 33 | 045 | | Chevrefils | | 24 | 40 | 017 | |
| | | | | | | Chez Alcide | | 24 | 37 | 225 | |
| Chaussée-du-Moulin, La | | 24 | 01 | 023 | | Chez David | | 24 | 95 | 050 | |
| Chauveau | | 24 | 15 | 902 | | | | | | | |
| Chauvigny | | 24 | 94 | 068 | 408 | Chez Geoffrion | | 24 | 72 | 032 | 462 |
| Chavigny | | 24 | 35 | 005 | | Chez Norbert | | 24 | 95 | 050 | |
| Chavigny, Partie | | 24 | 34 | 904 | | Chibougamau | V | 24 | 99 | 025 | |
| | | | | | | Chibougamau (Aéroport) | | 24 | 99 | 060 | |
| Chazel | | 24 | 87 | 095 | | Chichester | CT | 24 | 84 | 090 | |
| Chazel | MÉ | 24 | 87 | 095 | | | | | | | |
| Chelsea | | 24 | 82 | 025 | 505 | Chico | | 24 | 97 | 902 | |
| Chelsea | MÉ | 24 | 82 | 025 | 505 | Chicoine | | 24 | 48 | 045 | |
| Chelsea Falls | | 24 | 82 | 025 | 505 | Chicot | | 24 | 72 | 005 | 462 |
| | | | | | | Chicoutillette | | 24 | 95 | 010 | |
| Chemin des Raymond | | 24 | 12 | 072 | 405 | Chicoutimi | | 24 | 94 | 068 | 408 |
| Chemin-Colomb | | 24 | 43 | 027 | 433 | | | | | | |
| Chemin-Craig | | 24 | 25 | 213 | 421 | Chicoutimi, partie Rivière-à-Mars | | 24 | 94 | 928 | |
| Chemin-de-l'Annonciation | | 24 | 72 | 032 | 462 | Chicoutimi-Centre | | 24 | 94 | 068 | 408 |
| Chemin-de-la-Rivière-du-Nord | | 24 | 74 | 005 | 462 | Chicoutimi-Est | | 24 | 94 | 068 | 408 |
| | | | | | | Chicoutimi-Nord | | 24 | 94 | 068 | 408 |
| Chemin-des-Buttes | | 24 | 01 | 023 | | Chicoutimi-Ouest | | 24 | 94 | 068 | 408 |
| Chemin-des-Pins | | 24 | 82 | 025 | 505 | | | | | | |
| Chemin-des-Pointes | | 24 | 33 | 045 | | Chiman Uchimaskwaw | | 24 | 99 | 060 | |
| Chemin-du-Lac | | 24 | 12 | 080 | 405 | Chinusaw Pachistiwakan | | 24 | 99 | 060 | |
| Chemin-du-Petit-Lac | | 24 | 74 | 005 | 462 | Chiputachikwan | | 24 | 99 | 902 | |
| | | | | | | Chisasibi | VC | 24 | 99 | 055 | |
| Chemin-Gentilly | | 24 | 58 | 227 | 462 | Chisasibi | TC | 24 | 99 | 814 | |
| Chemin-Goshan | | 24 | 42 | 100 | | | | | | | |
| Chemin-Grand-Saint-Charles | | 24 | 74 | 005 | 462 | Choisy | | 24 | 71 | 100 | 462 |
| Chemin-Guay | | 24 | 62 | 060 | | Chomedey | | 24 | 65 | 005 | 462 |
| Chemin-Marconi | | 24 | 01 | 023 | | Chopin | | 24 | 62 | 914 | |
| | | | | | | Choquette | | 24 | 18 | 045 | |
| Chemin-Neuf | | 24 | 19 | 020 | | Chouinard | | 24 | 89 | 008 | 480 |
| Chemin-Saint-Henri | | 24 | 74 | 005 | 462 | | | | | | |
| Chemin-Taché | | 24 | 12 | 010 | | Christ-Roi | | 24 | 83 | 065 | |
| Cheminis | | 24 | 85 | 100 | | Christie | | 24 | 04 | 030 | |
| Chenail-du-Moine | | 24 | 53 | 065 | 454 | Christieville | | 24 | 77 | 050 | |
| | | | | | | Christieville Station | | 24 | 77 | 043 | |
| Chenaux, Les | | 24 | 93 | 075 | | Church | | 24 | 83 | 040 | |
| Chénéville | MÉ | 24 | 80 | 103 | | | | | | | |
| Chénier | | 24 | 39 | 025 | | Chute-à-Caron | | 24 | 94 | 068 | 408 |
| Chénier | | 24 | 83 | 032 | | Chute-à-la-Savane | | 24 | 93 | 075 | |
| Chénier, Partie | | 24 | 10 | 075 | | Chute-aux-Galets | | 24 | 94 | 245 | |
| | | | | | | Chute-aux-Outardes | VL | 24 | 96 | 035 | 406 |
| Cherbourg | | 24 | 08 | 005 | | Chute-des-Georges | | 24 | 94 | 245 | |
| Cherbourg-Centre | | 24 | 08 | 015 | | | | | | | |
| Cherbourg-Est | | 24 | 08 | 005 | | Chute-des-Passes | NO | 24 | 92 | 902 | |
| Cherbourg-Ouest | | 24 | 08 | 010 | | Chute-des-Passes | | 24 | 94 | 930 | |
| Chéribourg | | 24 | 45 | 115 | | Chute-du-Diable | | 24 | 93 | 065 | |
| | | | | | | Chute-du-Grand-Calumet | | 24 | 84 | 035 | |
| Chérisy | | 24 | 02 | 028 | | Chute-du-Pin-Rouge | | 24 | 85 | 907 | |
| Cherrier | | 24 | 60 | 013 | 462 | | | | | | |
| Cherry River | | 24 | 45 | 115 | | Chute-Panet | | 24 | 34 | 128 | |
| Chertsey | MÉ | 24 | 62 | 047 | | Chute-Rouge | | 24 | 83 | 088 | |
| Chesham | | 24 | 30 | 010 | | Chute-Saint-Philippe | MÉ | 24 | 79 | 065 | |
| | | | | | | Chute-Shipshaw | | 24 | 94 | 068 | 408 |
| Chester-Est | CT | 24 | 39 | 035 | | Chute-Victoria | | 24 | 79 | 065 | |
| Chester-Nord | | 24 | 39 | 042 | | | | | | | |

Tableau 7 Index des noms de localité, selon la province et le territoire, 2006 (suite)

| Nom | Genre | PR | DR | SDR | RMR/ AR | Nom | Genre | PR | DR | SDR | RMR/ AR |
|---------------------------------|-----------|-----------|-----------|------------|------------|---|-----------|-----------|-----------|------------|------------|
| Québec (suite) | | | | | | Club-Banc-de-Sable, Le | | 24 | 21 | 035 | 421 |
| Chutes Kiask | | 24 | 88 | 902 | | Club-du-Faisan | | 24 | 49 | 058 | 447 |
| Chutes-de-la-Montagne | | 24 | 83 | 095 | | Club-Grégoire | | 24 | 90 | 012 | 446 |
| Chutes-de-Sainte-Ursule | | 24 | 51 | 040 | | Club-Hermitage | | 24 | 45 | 072 | 433 |
| Chutes-MacDougall | | 24 | 22 | 020 | 421 | Club-Iroquois | | 24 | 90 | 027 | |
| Chutes-Murdock-Wilson | | 24 | 94 | 068 | 408 | Club-Jacques-Cartier | | 24 | 90 | 012 | 446 |
| Chutes-Paugan | | 24 | 83 | 005 | 505 | Club-La Cabane, Le | | 24 | 21 | 904 | |
| Chutes-Pérignonka | | 24 | 93 | 075 | | Club-Triton | | 24 | 90 | 027 | |
| Cigāk Octigwān | | 24 | 89 | 910 | | Club-Val-Joli | | 24 | 51 | 015 | |
| Cigonicananik Pokodinan | | 24 | 85 | 907 | | Clyde | | 24 | 78 | 115 | |
| Cimetière-à-Chevreuils, Le | | 24 | 02 | 902 | | Clyde Corners | | 24 | 69 | 060 | |
| Cimon | | 24 | 94 | 068 | 408 | Coalpit Bay | | 24 | 85 | 010 | |
| Cinquante-Sept, Le | | 24 | 07 | 910 | | Coaticook | V | 24 | 44 | 037 | |
| Cité-de-Jacques-Cartier | | 24 | 58 | 227 | 462 | Coaticook-Nord | | 24 | 44 | 037 | |
| Cité-de-la-Mode | | 24 | 66 | 023 | 462 | Coffee | | 24 | 89 | 050 | |
| Cité-des-Jeunes | | 24 | 71 | 083 | 462 | Coffey | | 24 | 69 | 060 | |
| Cité-des-Pins | | 24 | 63 | 048 | | Coin-chez-Leblanc | | 24 | 84 | 082 | |
| Cité-du-Havre | | 24 | 66 | 023 | 462 | Coin-de-la-Petite-Mine | | 24 | 39 | 020 | |
| Cité-Provence | | 24 | 31 | 084 | 430 | Coin-des-Îles | | 24 | 93 | 035 | |
| Claire | | 24 | 77 | 012 | | Coin-des-Soeurs, Le | | 24 | 76 | 008 | |
| Clairvaux-de-Bagot | | 24 | 54 | 090 | 452 | Coin-Douglas | | 24 | 68 | 040 | |
| Clapham | | 24 | 31 | 100 | | Coin-du-Banc | | 24 | 02 | 005 | |
| Clapham, Huddersfield et Leslie | | 24 | 84 | 055 | | Coin-du-Bonjour, Le | | 24 | 08 | 902 | |
| Clapperton | | 24 | 06 | 005 | | Coin-du-Quatre | | 24 | 87 | 035 | |
| Clarenceville | | 24 | 56 | 010 | | Coin-du-Rang-Lafrance, Le | | 24 | 07 | 030 | |
| Clarenceville-Est | | 24 | 56 | 010 | | Coin-Lavigne | | 24 | 62 | 912 | |
| Clarendon | MÉ | 24 | 84 | 015 | | Coin-Racey | | 24 | 41 | 038 | |
| Clarendon Front | | 24 | 84 | 015 | | Coin-Rond | | 24 | 57 | 050 | |
| Clarendon Station | | 24 | 84 | 015 | | Coin-Saint-Philippe | | 24 | 39 | 030 | 440 |
| Clark Brook | | 24 | 06 | 040 | | Coin-Simoneau, Le | | 24 | 08 | 902 | |
| Clarke | | 24 | 07 | 908 | | Colbert | | 24 | 34 | 128 | |
| Clarke City | | 24 | 97 | 007 | 412 | Colbert, Parc | | 24 | 23 | 027 | 421 |
| Clearys | | 24 | 47 | 040 | | Coleraine | | 24 | 31 | 045 | |
| Clément | | 24 | 83 | 032 | | Coleraine Station | | 24 | 31 | 045 | |
| Clemow | | 24 | 83 | 032 | | Coleraine-Station | | 24 | 31 | 045 | |
| Clemville | | 24 | 02 | 047 | | Collines-du-Basque | NO | 24 | 03 | 904 | |
| Clercs-Saint-Viateur | | 24 | 88 | 075 | 481 | Collinsville | | 24 | 43 | 027 | 433 |
| Clérycy | | 24 | 86 | 042 | 485 | Colomb | | 24 | 02 | 015 | |
| Clermont | V | 24 | 15 | 035 | | Colombier | MÉ | 24 | 95 | 050 | |
| Clermont | CT | 24 | 87 | 110 | | Colombière | | 24 | 89 | 008 | 480 |
| Clerval | MÉ | 24 | 87 | 075 | | Colombourg | | 24 | 87 | 058 | |
| Cleveland | CT | 24 | 42 | 110 | | Colombourg-Station | | 24 | 87 | 058 | |
| Clifton | | 24 | 41 | 012 | | Colonie-Cinq | | 24 | 86 | 042 | 485 |
| Clifton-Est | | 24 | 41 | 012 | | Colonie-de-Saint-Octave-de-l'Avenir, La | | 24 | 04 | 902 | |
| Clifton-Partie-Est | | 24 | 41 | 012 | | Colonie-de-Sainte-Julienne | | 24 | 03 | 005 | |
| Clifton-Station | | 24 | 41 | 012 | | Colonie-du-Quinze, La | | 24 | 02 | 902 | |
| Cloridorme | CT | 24 | 03 | 010 | | Colonie-du-Vingt-et-Un, La | | 24 | 02 | 902 | |
| Cloridorme-Est | | 24 | 03 | 010 | | Colonie-Fournière | | 24 | 89 | 914 | |
| Cloridorme-Ouest | | 24 | 03 | 010 | | Comeauville | | 24 | 83 | 065 | |
| Cloridorme-Sud | | 24 | 03 | 010 | | Comestock Corners | | 24 | 45 | 020 | |
| Clos-des-Ormes, Le | | 24 | 06 | 005 | | Comestock Mills | | 24 | 45 | 020 | |
| Cloutier | | 24 | 86 | 042 | 485 | Comins Mills | | 24 | 44 | 010 | |
| Clova | | 24 | 90 | 012 | 446 | Commune, La | | 24 | 12 | 045 | |

Tableau 7 Index des noms de localité, selon la province et le territoire, 2006 (suite)

| Nom | Genre | PR | DR | SDR | RMR/ AR | Nom | Genre | PR | DR | SDR | RMR/ AR |
|--|-----------|-----------|-----------|------------|------------|----------------------------|------------|-----------|-----------|------------|------------|
| Québec (suite) | | | | | | Côte-Saint-Antoine | | 24 | 21 | 010 | |
| Commune-de-Douglastown, La | | 24 | 03 | 005 | | Côte-Saint-Hermas | | 24 | 74 | 005 | 462 |
| Commune-de-la-Baie-du-Febvre | | 24 | 50 | 100 | | Côte-Saint-Joseph | | 24 | 43 | 027 | 433 |
| Como | | 24 | 71 | 100 | 462 | Côte-Saint-Léonard | | 24 | 66 | 023 | 462 |
| Como-Est | | 24 | 71 | 100 | 462 | Côte-Saint-Luc | V | 24 | 66 | 058 | 462 |
| Comporté | | 24 | 99 | 060 | | Côte-Saint-Michel | | 24 | 66 | 023 | 462 |
| Compton | MÉ | 24 | 44 | 071 | 433 | Côte-Saint-Pierre | | 24 | 80 | 027 | |
| Compton Station | | 24 | 44 | 071 | 433 | Côte-Saint-Vincent | | 24 | 74 | 005 | 462 |
| Comtois | | 24 | 99 | 060 | | Côte-Sainte-Catherine | | 24 | 67 | 030 | 462 |
| Conception | | 24 | 78 | 115 | | Côte-Sainte-Thérèse | | 24 | 68 | 055 | |
| Connaught Gardens | | 24 | 81 | 017 | 505 | Côte-Visitation | | 24 | 66 | 023 | 462 |
| Connelly | | 24 | 63 | 055 | | Coteau des Hêtres | | 24 | 68 | 020 | |
| Contrecoeur | V | 24 | 59 | 035 | 454 | Coteau-des-Hêtres, Le | | 24 | 56 | 083 | 459 |
| Cook | | 24 | 97 | 007 | 412 | Coteau-du-Lac | MÉ | 24 | 71 | 040 | 462 |
| Cooke Station | | 24 | 37 | 067 | 442 | Coteau-Landing | | 24 | 71 | 025 | 462 |
| Cookshire | | 24 | 41 | 038 | | Coteau-Landing | | 24 | 71 | 033 | 462 |
| Cookshire-Eaton | V | 24 | 41 | 038 | | Coteau-Mauvais-Riz | | 24 | 18 | 045 | |
| Copper Rond Mines | | 24 | 99 | 060 | | Coteau-Rouge | | 24 | 58 | 227 | 462 |
| Coq-Rond, Le | | 24 | 72 | 032 | 462 | Coteau-Station | | 24 | 71 | 033 | 462 |
| Coquar | | 24 | 88 | 902 | | Côtes-Camp | | 24 | 88 | 902 | |
| Coquart | | 24 | 90 | 012 | 446 | Coucouchache | IRI | 24 | 90 | 801 | 446 |
| Corbeau | | 24 | 62 | 075 | | Coude-de-la-Rivière-Moisie | | 24 | 97 | 007 | 412 |
| Corbin | | 24 | 68 | 015 | | Couillard | | 24 | 18 | 045 | |
| Corcoran | | 24 | 62 | 025 | | Coulée-des-Adolphe | NO | 24 | 04 | 904 | |
| Cordon | | 24 | 63 | 013 | | Coulombe | | 24 | 26 | 063 | |
| Corfu Island, Le | | 24 | 01 | 023 | | Coulombe, Parc industriel | | 24 | 59 | 010 | 462 |
| Corliss | | 24 | 44 | 037 | | Coulonge | | 24 | 84 | 065 | |
| Cormorandière, La | | 24 | 01 | 023 | | Courcelette | | 24 | 22 | 025 | 421 |
| Corner of the Beach | | 24 | 02 | 005 | | Courcelles | PE | 24 | 30 | 090 | |
| Corribelle | | 24 | 99 | 060 | | Courcellette | | 24 | 15 | 013 | |
| Corris | | 24 | 42 | 110 | | Courchesne | | 24 | 13 | 020 | |
| Corriveau | | 24 | 31 | 060 | | Cournoyer | | 24 | 38 | 010 | 442 |
| Corte-Real | | 24 | 03 | 005 | | Cournoyer | | 24 | 57 | 050 | |
| Cortereal | | 24 | 03 | 005 | | Courville | | 24 | 23 | 027 | 421 |
| Cosmos | | 24 | 66 | 072 | 462 | Cousineau | | 24 | 81 | 017 | 505 |
| Cossetteville | | 24 | 35 | 027 | | Couture | | 24 | 09 | 055 | |
| Côte Saint-Emmanuel | | 24 | 71 | 040 | 462 | Couture | | 24 | 87 | 020 | |
| Côte-Cachée | | 24 | 37 | 235 | | Couturier | | 24 | 13 | 090 | |
| Côte-d'Azur | | 24 | 81 | 017 | 505 | Couturval | | 24 | 07 | 047 | |
| Côte-d'en-Bas | | 24 | 59 | 025 | 462 | Cove Beach | | 24 | 02 | 005 | |
| Côte-de-Liesse | | 24 | 66 | 023 | 462 | Covey Hill | | 24 | 69 | 005 | |
| Côte-des-Anges | | 24 | 74 | 005 | 462 | Cowan | | 24 | 69 | 005 | |
| Côte-des-Boucharde | | 24 | 74 | 005 | 462 | Cowansville | V | 24 | 46 | 080 | 437 |
| Côte-des-Corbeil | | 24 | 74 | 005 | 462 | Cox Canton | | 24 | 05 | 032 | |
| Côte-des-Ouimet | | 24 | 65 | 005 | 462 | Crabtree | MÉ | 24 | 61 | 013 | |
| Côte-des-Perron | | 24 | 65 | 005 | 462 | Crabtree Mills | | 24 | 61 | 013 | |
| Côte-Double | | 24 | 72 | 043 | 462 | Craig Road Station | | 24 | 25 | 213 | 421 |
| Côte-du-Lac | | 24 | 23 | 027 | 421 | Cran | | 24 | 91 | 902 | |
| Côte-Girard | | 24 | 88 | 902 | | Cranberry | | 24 | 31 | 040 | |
| Côte-Lalande | | 24 | 74 | 005 | 462 | Cranbourne | | 24 | 27 | 035 | |
| Côte-McLean | | 24 | 21 | 902 | | Crans-Serrés, Les | | 24 | 97 | 904 | |
| Côte-Nord-du-Golfe-du-Saint-Laurent | MÉ | 24 | 98 | 015 | | Cranson Lake (Aéroport) | | 24 | 83 | 075 | |
| Côte-Rouge | | 24 | 74 | 005 | 462 | | | | | | |

Tableau 7 Index des noms de localité, selon la province et le territoire, 2006 (suite)

| Nom | Genre | PR | DR | SDR | RMR/ AR | Nom | Genre | PR | DR | SDR | RMR/ AR |
|--------------------------------------|-------|----|----|-----|------------|-------------------------|----------|-----------|-----------|------------|------------|
| Québec (suite) | | | | | | D'Anjou | | 24 | 52 | 062 | |
| Crawford | | 24 | 09 | 060 | | D'Arcy Corner | | 24 | 55 | 015 | |
| Crawfordville | | 24 | 31 | 105 | | D'Artagnan | | 24 | 19 | 068 | 421 |
| Creek Beach | | 24 | 72 | 005 | 462 | D'Artigny | | 24 | 12 | 043 | |
| Creemorne | | 24 | 84 | 045 | | D'Auteuil | | 24 | 34 | 038 | |
| Crémazie | | 24 | 17 | 025 | | D'Orléans | | 24 | 21 | 040 | 421 |
| Créquy | | 24 | 51 | 065 | | Daaquam | | 24 | 18 | 005 | |
| Crescent Beach | | 24 | 23 | 027 | 421 | Daaquam-Nord | | 24 | 18 | 005 | |
| Cressman | | 24 | 90 | 012 | 446 | Dablon | | 24 | 91 | 015 | |
| Crest | | 24 | 85 | 005 | | Daigneault | | 24 | 30 | 085 | |
| Cresthill | | 24 | 83 | 070 | | Dairy Valley | | 24 | 56 | 010 | |
| Crique-Clair | | 24 | 90 | 012 | 446 | Dalesville | | 24 | 76 | 043 | |
| Crique-La Corne | | 24 | 89 | 008 | 480 | Dalhousie | | 24 | 71 | 015 | |
| Crique-Lacorne | | 24 | 88 | 902 | | Dalhousie Mills | | 24 | 71 | 015 | |
| Crique-Rouillé, Le | | 24 | 79 | 926 | | Dalhousie Station | | 24 | 71 | 015 | |
| Croche | | 24 | 90 | 012 | 446 | Dalibaire | | 24 | 08 | 005 | |
| Croche-à-Bourret, Le | | 24 | 27 | 043 | | Dalibaire et Romieu | | 24 | 08 | 005 | |
| Croche-à-Gaby, Le | | 24 | 17 | 030 | | Dalibaire-Ouest | | 24 | 08 | 005 | |
| Croche-du-Criard, Le | | 24 | 08 | 023 | | Dalling | | 24 | 42 | 065 | |
| Croche-du-Sept, Le | | 24 | 07 | 010 | | Dalmas | | 24 | 92 | 005 | |
| Croissant Horizon(Parc de Roulottes) | | 24 | 63 | 035 | | Dalquier | | 24 | 88 | 060 | |
| Croix, La | | 24 | 01 | 042 | | Daly | | 24 | 17 | 030 | |
| Croix, La | | 24 | 91 | 025 | | Daly Creek | | 24 | 82 | 035 | 505 |
| Cross Head | | 24 | 45 | 030 | | Dame-à-Blanchet, La | | 24 | 05 | 902 | |
| Cross Point | | 24 | 06 | 030 | 330 | Dame-à-Thivierge | | 24 | 78 | 102 | |
| Cross Point Station | | 24 | 06 | 030 | 330 | Dame-du-Curé-Chenel, La | | 24 | 02 | 047 | |
| Cross Road | | 24 | 85 | 907 | | Dame-du-Line | | 24 | 79 | 912 | |
| Crossing-Labrecque | | 24 | 26 | 030 | | Dame-en-Terre | | 24 | 93 | 042 | 410 |
| Croydon | | 24 | 58 | 227 | 462 | Dame-Neuve | | 24 | 76 | 020 | 468 |
| Crusson | | 24 | 88 | 902 | | Dame-Plate | | 24 | 79 | 025 | |
| Crutch, The | | 24 | 68 | 015 | | Danby | | 24 | 49 | 020 | |
| Crystal | | 24 | 66 | 023 | 462 | Dandurand, Partie | | 24 | 36 | 033 | 444 |
| Crystal Beach | | 24 | 66 | 023 | 462 | Danford Lake | | 24 | 84 | 050 | |
| Crystal Falls | | 24 | 78 | 102 | | Dansereau | | 24 | 89 | 008 | 480 |
| Crystal Heights | | 24 | 62 | 037 | | Danville | V | 24 | 40 | 047 | |
| Culbute, La | | 24 | 71 | 110 | | Daoust | | 24 | 79 | 047 | |
| Culdaff | | 24 | 27 | 035 | | Darby | | 24 | 47 | 035 | |
| Cullens Brook | | 24 | 05 | 045 | | Darcy Corners | | 24 | 55 | 015 | |
| Cumberland | | 24 | 29 | 125 | | Dardanelles | | 24 | 84 | 015 | |
| Cumberland Mills | | 24 | 29 | 125 | | Dargenson | | 24 | 65 | 005 | 462 |
| Cumberland Station | | 24 | 28 | 025 | | Darveau | | 24 | 25 | 213 | 421 |
| Cuoq | | 24 | 07 | 910 | | Dasserat | | 24 | 86 | 042 | 485 |
| Curé-Labelle, Parc industriel du | | 24 | 74 | 005 | 462 | Daveluyville | | 24 | 39 | 150 | |
| Cushing | | 24 | 76 | 043 | | Daveluyville | V | 24 | 39 | 155 | |
| Custeau | | 24 | 31 | 135 | | Davidson | | 24 | 84 | 065 | |
| Cuve, La | | 24 | 94 | 245 | | Davidson Corner | | 24 | 81 | 017 | 505 |
| Cuvillier | | 24 | 99 | 060 | | Davidson Hill | | 24 | 48 | 020 | |
| Cyr | | 24 | 05 | 060 | | Dawson | | 24 | 06 | 040 | |
| D'Aiguillon | | 24 | 03 | 005 | | De Beaujeu | | 24 | 71 | 020 | |
| D'Ailleboust | | 24 | 61 | 050 | | De Forceville | | 24 | 02 | 005 | |
| D'Aillon | | 24 | 62 | 912 | | De Gaulle | | 24 | 17 | 030 | |
| D'Alembert | | 24 | 86 | 042 | 485 | De Grasse | | 24 | 97 | 007 | 412 |
| D'Amade | | 24 | 19 | 075 | | De Léry | | 24 | 67 | 055 | 462 |

Tableau 7 Index des noms de localité, selon la province et le territoire, 2006 (suite)

| Nom | Genre | PR | DR | SDR | RMR/ AR | Nom | Genre | PR | DR | SDR | RMR/ AR |
|---------------------------|-----------|-----------|-----------|------------|------------|---------------------------------------|-----------|-----------|-----------|------------|------------|
| Québec (suite) | | | | | | Dépôt-Chapeau-Paille | | 24 | 36 | 033 | 444 |
| De Lesseps | | 24 | 78 | 102 | | Dépôt-Chapleau-Paille | | 24 | 36 | 033 | 444 |
| De Maisonneuve | | 24 | 79 | 912 | | Dépôt-Chouart | | 24 | 88 | 902 | |
| De Normanville | | 24 | 37 | 067 | 442 | Dépôt-Cypress | | 24 | 62 | 912 | |
| De Quen | | 24 | 91 | 015 | | Dépôt-Davidson | | 24 | 84 | 065 | |
| De Quen-Nord | | 24 | 91 | 015 | | Dépôt-de-l'Île | | 24 | 79 | 926 | |
| De Saint-Just | | 24 | 14 | 065 | | Dépôt-de-la-Savane | | 24 | 35 | 906 | |
| De Salaberry et Grandison | | 24 | 78 | 102 | | Dépôt-des-Chiennes | | 24 | 36 | 033 | 444 |
| De Salaberry Park | | 24 | 57 | 005 | 462 | Dépôt-des-Lacs-Obatogamau | | 24 | 99 | 060 | |
| De Sales | | 24 | 15 | 030 | | Dépôt-des-Loutres | | 24 | 92 | 904 | |
| Deauville | | 24 | 43 | 027 | 433 | Dépôt-Dix-Sept-Milles | | 24 | 90 | 012 | 446 |
| Deauville | | 24 | 77 | 022 | | Dépôt-du-Lac-Chibougamau | | 24 | 99 | 025 | |
| Décarie | | 24 | 79 | 115 | | Dépôt-du-Lac-Devenyns | | 24 | 62 | 904 | |
| Decelles | | 24 | 89 | 008 | 480 | Dépôt-Échouani | NO | 24 | 83 | 912 | |
| Déception | | 24 | 99 | 902 | | Dépôt-Esturgeon | | 24 | 79 | 097 | |
| Deception Bay | | 24 | 99 | 904 | | Dépôt-Menjo | | 24 | 62 | 912 | |
| Deception Bay (Aéroport) | | 24 | 99 | 904 | | Dépôt-Mungo | | 24 | 85 | 907 | |
| Déclin, Le | | 24 | 71 | 083 | 462 | Dépôt-Soucy, Le | | 24 | 07 | 914 | |
| Dee Side | | 24 | 06 | 045 | | Dépôt-Sunnyside | | 24 | 85 | 907 | |
| Deer Ground | | 24 | 98 | 902 | | Dequen | | 24 | 91 | 015 | |
| Defoy | | 24 | 39 | 150 | | Dequen-Nord | | 24 | 91 | 015 | |
| Défricheur | | 24 | 93 | 055 | | Derry | | 24 | 91 | 015 | |
| Dégelis | V | 24 | 13 | 005 | | Des Anses | | 24 | 02 | 028 | |
| Degrosbois | | 24 | 78 | 042 | | Des Aulniers | | 24 | 19 | 082 | |
| Del-Val | | 24 | 04 | 047 | | Des Cascades | | 24 | 62 | 037 | |
| Delage | | 24 | 89 | 008 | 480 | Des Chenaux | | 24 | 37 | 215 | |
| Delagrave | | 24 | 18 | 055 | | Des Frontières | | 24 | 13 | 095 | |
| Delaire | | 24 | 03 | 005 | | Des Iles | | 24 | 01 | 023 | |
| Delaire | | 24 | 45 | 085 | | Des Joachims | | 24 | 84 | 100 | |
| Délaissés, Les | | 24 | 52 | 080 | | Des Méloizes | | 24 | 87 | 120 | |
| Delanaudière | | 24 | 52 | 007 | 462 | Des Ormeaux | | 24 | 38 | 010 | 442 |
| Delavoie Deau | | 24 | 23 | 027 | 421 | Des Rivières | | 24 | 23 | 027 | 421 |
| Delbreuil | | 24 | 85 | 070 | | Des Rivières | | 24 | 46 | 100 | |
| Deleage | | 24 | 83 | 070 | | Des Ruisseaux | | 24 | 79 | 088 | |
| Déléage | MÉ | 24 | 83 | 070 | | Desaulniers | | 24 | 36 | 033 | 444 |
| Delestres | | 24 | 88 | 902 | | Desbiens | V | 24 | 93 | 005 | |
| Delisle | | 24 | 93 | 042 | 410 | Descente-aux-Enfers, La | | 24 | 10 | 015 | 404 |
| Dell | | 24 | 30 | 040 | | Deschailions | | 24 | 38 | 070 | |
| Delmont | | 24 | 69 | 070 | | Deschailions-sur-Saint-Laurent | MÉ | 24 | 38 | 070 | |
| Delorimier | | 24 | 66 | 023 | 462 | Deschambault | | 24 | 34 | 058 | |
| Delson | V | 24 | 67 | 025 | 462 | Deschambault-Grondines | MÉ | 24 | 34 | 058 | |
| Delson-Station | | 24 | 67 | 025 | 462 | Deschambault-Station | | 24 | 34 | 058 | |
| Demers | | 24 | 84 | 082 | | Deschamps | | 24 | 79 | 030 | |
| Demers-Centre | | 24 | 84 | 082 | | Deschênes | | 24 | 81 | 017 | 505 |
| Demontigny | | 24 | 37 | 067 | 442 | Deschênes Mills | | 24 | 81 | 017 | 505 |
| Denain | | 24 | 88 | 902 | | Désert, Le | | 24 | 34 | 058 | |
| Dengy Place | | 24 | 98 | 014 | | Désert, Le | | 24 | 93 | 012 | |
| Denholm | MÉ | 24 | 83 | 005 | 505 | Désert-à-Brave-Homme, Le | | 24 | 34 | 078 | |
| Deniau | | 24 | 17 | 030 | | Désert-à-Clément | | 24 | 79 | 005 | |
| Denison Mills | | 24 | 40 | 047 | | Désert-Brûlé | | 24 | 98 | 020 | |
| Denison's Mills | | 24 | 40 | 047 | | Desgagnés | | 24 | 16 | 013 | |
| Denonville | | 24 | 95 | 010 | | Deshaies | | 24 | 88 | 902 | |
| Dépôt-Baskatong | | 24 | 83 | 095 | | Desjardinsville | | 24 | 84 | 082 | |

Tableau 7 Index des noms de localité, selon la province et le territoire, 2006 (suite)

| Nom | Genre | PR | DR | SDR | RMR/ AR | Nom | Genre | PR | DR | SDR | RMR/ AR |
|-----------------------------------|----------|-----------|-----------|------------|------------|-----------------------------|-----------|-----------|-----------|------------|------------|
| Québec (suite) | | | | | | Développement Georges | | 24 | 47 | 035 | |
| Deslandes | | 24 | 04 | 902 | | Déville | | 24 | 04 | 902 | |
| Deslandes-Canton | | 24 | 04 | 902 | | Devonshire Park | | 24 | 84 | 065 | |
| Deslandes-Village | | 24 | 04 | 902 | | Dewittville | | 24 | 69 | 037 | |
| Desmaraisville | | 24 | 99 | 060 | | Dewittville | | 24 | 69 | 060 | |
| Desmaures | | 24 | 23 | 072 | 421 | Déziel | | 24 | 89 | 008 | 480 |
| Desmeloizes | | 24 | 87 | 120 | | Diamond | | 24 | 25 | 213 | 421 |
| Desméloizes | | 24 | 87 | 120 | | Diana Bay | | 24 | 98 | 904 | |
| Despinassy | | 24 | 88 | 902 | | Dick Creek | | 24 | 78 | 120 | |
| Desprairies | | 24 | 65 | 005 | 462 | Didyme | | 24 | 92 | 045 | |
| Desrosiers | | 24 | 08 | 080 | | Dieppe | | 24 | 37 | 067 | 442 |
| Dessaint | | 24 | 14 | 018 | | Dijon | | 24 | 28 | 060 | |
| Dessane | | 24 | 90 | 012 | 446 | Dimock Creek | | 24 | 06 | 005 | |
| Dessane-Station | | 24 | 89 | 008 | 480 | Dînette, La | | 24 | 97 | 908 | |
| Desserte-du-Lac-d'Argent | | 24 | 62 | 914 | | Dionne | | 24 | 17 | 005 | |
| Desserte-du-Lac-d'Argent, La | | 24 | 79 | 922 | | Disraeli | V | 24 | 31 | 015 | |
| Destor | | 24 | 86 | 042 | 485 | Disraeli | PE | 24 | 31 | 020 | |
| Détour-à-Philippon, Le | | 24 | 02 | 902 | | Ditchfield | | 24 | 30 | 025 | |
| Détour-du-Lac | | 24 | 13 | 035 | | Ditchfield et Spaulding | | 24 | 30 | 025 | |
| Deux-Montagnes | | 24 | 65 | 005 | 462 | Ditton | | 24 | 41 | 027 | |
| Deux-Montagnes | V | 24 | 72 | 010 | 462 | Dix | | 24 | 89 | 040 | |
| Deux-Rivières | | 24 | 37 | 245 | | Dixie | | 24 | 66 | 023 | 462 |
| Devault | | 24 | 51 | 035 | | Dixville | MÉ | 24 | 44 | 023 | |
| Développement Chantigny | | 24 | 69 | 037 | | Dock | | 24 | 98 | 055 | |
| Développement de Sainte-Clothilde | | 24 | 39 | 117 | | Dock, Le | | 24 | 98 | 055 | |
| Développement Delage | | 24 | 46 | 058 | | Doda Lake | | 24 | 99 | 060 | |
| Développement Ducharme | | 24 | 45 | 060 | | Dodds | | 24 | 82 | 015 | 505 |
| Développement Longwood Acres | | 24 | 45 | 060 | | Dog Island | | 24 | 97 | 007 | 412 |
| Développement Quatre-Saisons | | 24 | 45 | 085 | | Doheny | | 24 | 35 | 902 | |
| Développement Sunent | | 24 | 45 | 060 | | Doherty | | 24 | 84 | 005 | |
| Développement-Bernard | | 24 | 44 | 071 | 433 | Dolbeau | | 24 | 92 | 022 | 411 |
| Développement-Blais | | 24 | 41 | 055 | 433 | Dolbeau (Aéroport) | | 24 | 91 | 025 | |
| Développement-Boisvert | | 24 | 39 | 010 | | Dolbeau-Mistassini | V | 24 | 92 | 022 | 411 |
| Développement-Bouchard | | 24 | 46 | 050 | | Dollard | | 24 | 88 | 055 | 481 |
| Développement-Boulangier | | 24 | 46 | 058 | | Dollard-Des Ormeaux | V | 24 | 66 | 142 | 462 |
| Développement-Daudelin | | 24 | 46 | 050 | | Dollard-des-Ormeaux | | 24 | 66 | 142 | 462 |
| Développement-Delage | | 24 | 46 | 058 | | Domaine | | 24 | 71 | 065 | 462 |
| Développement-de-Sainte-Clothilde | | 24 | 39 | 117 | | Domaine Beaudoin | | 24 | 39 | 097 | |
| Développement-des-Sept-Chutes | | 24 | 39 | 010 | | Domaine Béliste | | 24 | 39 | 130 | |
| Développement-du-Sapin-Vert | | 24 | 49 | 058 | 447 | Domaine Bonin | | 24 | 62 | 007 | |
| Développement-Gagné | | 24 | 34 | 030 | | Domaine Condor | | 24 | 40 | 017 | |
| Développement-Gauthier | | 24 | 34 | 030 | | Domaine d'Estérel | | 24 | 77 | 012 | |
| Développement-Julien | | 24 | 34 | 030 | | Domaine de l'Erablière | | 24 | 49 | 070 | 447 |
| Développement-la-Terre | | 24 | 40 | 017 | | Domaine de la Petite-Coulée | | 24 | 39 | 117 | |
| Développement-Lemieux | | 24 | 26 | 048 | | Domaine Deland | | 24 | 56 | 083 | 459 |
| Développement-Malaga | | 24 | 45 | 085 | | Domaine des Bouleaux | | 24 | 49 | 070 | 447 |
| Développement-Nadeau | | 24 | 41 | 038 | | Domaine des Sapins | | 24 | 52 | 095 | |
| Développement-Perkins | | 24 | 40 | 047 | | Domaine Desmarais | | 24 | 63 | 035 | |
| Développement-Piché | | 24 | 34 | 030 | | Domaine du Bosquet | | 24 | 49 | 058 | 447 |
| Développement-Pronovost | | 24 | 34 | 048 | | Domaine du Lac -des-Cyprès | | 24 | 39 | 105 | |
| Développement-Quatre-Saisons | | 24 | 45 | 085 | | Domaine Évangéline | | 24 | 18 | 015 | |
| Développement-Taillon | | 24 | 48 | 028 | | Domaine Forestier | | 24 | 56 | 083 | 459 |
| Développement-Webster | | 24 | 45 | 085 | | Domaine Fortin | | 24 | 16 | 013 | |

Tableau 7 Index des noms de localité, selon la province et le territoire, 2006 (suite)

| Nom | Genre | PR | DR | SDR | RMR/ AR | Nom | Genre | PR | DR | SDR | RMR/ AR |
|---------------------------|-------|----|----|-----|------------|----------------------------------|-------|----|----|-----|------------|
| Québec (suite) | | | | | | Domaine-Boisclair | | 24 | 37 | 235 | |
| Domaine Hatin | | 24 | 75 | 017 | 462 | Domaine-Bonaventure | | 24 | 49 | 125 | |
| Domaine Hivernon | | 24 | 46 | 058 | | Domaine-Bonin | | 24 | 62 | 007 | |
| Domaine Lapointe | | 24 | 63 | 048 | | Domaine-Bouchard | | 24 | 91 | 035 | |
| Domaine Lauzon | | 24 | 78 | 047 | | Domaine-Boudreau | | 24 | 40 | 047 | |
| Domaine Lemieux | | 24 | 39 | 097 | | Domaine-Boulots | | 24 | 51 | 075 | |
| Domaine Martin | | 24 | 75 | 005 | 462 | Domaine-Boutin | | 24 | 40 | 017 | |
| Domaine Mathée | | 24 | 39 | 130 | | Domaine-Breton | | 24 | 63 | 055 | |
| Domaine Mont-Bon-Plaisir | | 24 | 45 | 093 | | Domaine-Brien | | 24 | 63 | 048 | |
| Domaine Mont-Sévigny | | 24 | 39 | 015 | | Domaine-Brisebois | | 24 | 63 | 048 | |
| Domaine Montagnard | | 24 | 75 | 005 | 462 | Domaine-Brodeur | | 24 | 40 | 047 | |
| Domaine Papin | | 24 | 60 | 028 | 462 | Domaine-Brouillette | | 24 | 49 | 058 | 447 |
| Domaine Parent | | 24 | 39 | 105 | | Domaine-Bruneau | | 24 | 52 | 085 | |
| Domaine Proux | | 24 | 39 | 130 | | Domaine-Brunet | | 24 | 71 | 125 | |
| Domaine Quatre-Soleils | | 24 | 39 | 130 | | Domaine-C.-L.-C. | | 24 | 63 | 048 | |
| Domaine Somerset | | 24 | 32 | 045 | | Domaine-Cadou | | 24 | 77 | 050 | |
| Domaine Thibodeau | | 24 | 39 | 130 | | Domaine-Carillon | | 24 | 39 | 077 | 440 |
| Domaine Vigneault | | 24 | 39 | 130 | | Domaine-Carillon | | 24 | 61 | 050 | |
| Domaine, Le | | 24 | 50 | 072 | | Domaine-Casault | | 24 | 07 | 908 | |
| Domaine, Le | | 24 | 51 | 015 | | Domaine-Caya | | 24 | 49 | 058 | 447 |
| Domaine-à-Martin | | 24 | 71 | 125 | | Domaine-Chantelois | | 24 | 63 | 048 | |
| Domaine-Air-Pur | | 24 | 78 | 010 | | Domaine-Chantigny | | 24 | 69 | 037 | |
| Domaine-Alarie | | 24 | 62 | 065 | | Domaine-Charbonneau | | 24 | 63 | 048 | |
| Domaine-Allard | | 24 | 62 | 007 | | Domaine-Charest | | 24 | 35 | 015 | |
| Domaine-Allard | | 24 | 91 | 035 | | Domaine-Chez-Bill | | 24 | 86 | 042 | 485 |
| Domaine-Alouette | | 24 | 34 | 105 | | Domaine-Chouinard | | 24 | 62 | 007 | |
| Domaine-Alpine | | 24 | 77 | 065 | | Domaine-Cloutier | | 24 | 61 | 045 | |
| Domaine-Archambault | | 24 | 52 | 095 | | Domaine-Cloutier | | 24 | 75 | 005 | 462 |
| Domaine-Archambault | | 24 | 62 | 020 | | Domaine-Condor | | 24 | 40 | 017 | |
| Domaine-Armstrong | | 24 | 52 | 085 | | Domaine-Coutu | | 24 | 61 | 045 | |
| Domaine-Asselin | | 24 | 61 | 035 | 456 | Domaine-Crépault | | 24 | 21 | 005 | |
| Domaine-Asselin | | 24 | 61 | 050 | | Domaine-Crevier | | 24 | 62 | 007 | |
| Domaine-Astral | | 24 | 60 | 028 | 462 | Domaine-Croteau | | 24 | 49 | 058 | 447 |
| Domaine-Baril | | 24 | 62 | 007 | | Domaine-Dauphinois | | 24 | 52 | 095 | |
| Domaine-Bastien | | 24 | 77 | 065 | | Domaine-De Grandpré | | 24 | 52 | 035 | |
| Domaine-Beauchesne | | 24 | 51 | 065 | | Domaine-de-l'Énergie | | 24 | 62 | 070 | |
| Domaine-Beaudoin | | 24 | 61 | 013 | | Domaine-de-l'Érablière | | 24 | 25 | 213 | 421 |
| Domaine-Beaudoin | | 24 | 63 | 060 | | Domaine-de-l'Érablière | | 24 | 49 | 070 | 447 |
| Domaine-Beaudry | | 24 | 59 | 015 | 462 | Domaine-de-l'Oasis | | 24 | 49 | 070 | 447 |
| Domaine-Beaulieu | | 24 | 62 | 007 | | Domaine-de-la Clouterie | | 24 | 78 | 115 | |
| Domaine-Beaulieu | | 24 | 77 | 050 | | Domaine-de-la-Baie-Forest | | 24 | 93 | 035 | |
| Domaine-Beaumont | | 24 | 72 | 032 | 462 | Domaine-de-la-Belle-Montagne | | 24 | 61 | 050 | |
| Domaine-Beauport | | 24 | 63 | 055 | | Domaine-de-la-Châtelaine | | 24 | 77 | 065 | |
| Domaine-Beauséjour | | 24 | 61 | 040 | | Domaine-de-la-Chute-Secrète | | 24 | 50 | 023 | |
| Domaine-Beausoleil | | 24 | 52 | 085 | | Domaine-de-la-Côte-Joseph | | 24 | 75 | 028 | |
| Domaine-Bel-Vue | | 24 | 23 | 027 | 421 | Domaine-de-la-Halte | | 24 | 39 | 030 | 440 |
| Domaine-Bélanger | | 24 | 29 | 057 | | Domaine-de-la-Montagne | | 24 | 52 | 085 | |
| Domaine-Belhumeur | | 24 | 52 | 062 | | Domaine-de-la-Passe | | 24 | 62 | 085 | |
| Domaine-Belisle-Moncharme | | 24 | 63 | 060 | | Domaine-de-la-Petite-Coulée | | 24 | 39 | 117 | |
| Domaine-Belle-Rivière | | 24 | 78 | 095 | | Domaine-de-la-Pointe-à-Roméo | | 24 | 62 | 007 | |
| Domaine-Belleville | | 24 | 61 | 050 | | Domaine-de-la-Pointe-aux-Ormes | | 24 | 52 | 085 | |
| Domaine-Bellevue | | 24 | 49 | 058 | 447 | Domaine-de-la-Pointe-des-Érables | | 24 | 70 | 022 | 462 |
| Domaine-Bellevue | | 24 | 52 | 035 | | Domaine-de-la-Presqu'île | | 24 | 61 | 045 | |

Tableau 7 Index des noms de localité, selon la province et le territoire, 2006 (suite)

| Nom | Genre | PR | DR | SDR | RMR/ AR | Nom | Genre | PR | DR | SDR | RMR/ AR |
|-----------------------------|-------|----|----|-----|------------|-----------------------------|-------|----|----|-----|------------|
| Québec (suite) | | | | | | Domaine-des-Sources | | 24 | 94 | 068 | 408 |
| Domaine-de-la-Rivière | | 24 | 94 | 068 | 408 | Domaine-des-Trois-Lacs | | 24 | 45 | 115 | |
| Domaine-de-la-Tranquillité | | 24 | 35 | 015 | | Domaine-des-Trois-Lacs | | 24 | 52 | 062 | |
| Domaine-de-mes-Rêves | | 24 | 63 | 048 | | Domaine-des-Vacanciers | | 24 | 39 | 015 | |
| Domaine-de-Provence | | 24 | 64 | 008 | 462 | Domaine-des-Vallées | | 24 | 63 | 055 | |
| Domaine-Deland | | 24 | 56 | 083 | 459 | Domaine-Deschamps | | 24 | 36 | 033 | 444 |
| Domaine-des-Beaux-Arbres | | 24 | 40 | 017 | | Domaine-Descôteaux | | 24 | 49 | 005 | |
| Domaine-des-Bouleaux | | 24 | 34 | 128 | | Domaine-Desjardins | | 24 | 52 | 055 | |
| Domaine-des-Bouleaux-Blancs | | 24 | 51 | 075 | | Domaine-Despins | | 24 | 49 | 030 | 447 |
| Domaine-des-Cèdres | | 24 | 63 | 048 | | Domaine-Desrosiers | | 24 | 78 | 020 | |
| Domaine-des-Chutes-Marcotte | | 24 | 80 | 027 | | Domaine-du-Bois | | 24 | 37 | 067 | 442 |
| Domaine-des-Chutes-Nord | | 24 | 34 | 105 | | Domaine-du-Boisé | | 24 | 63 | 048 | |
| Domaine-des-Chutes-Sud | | 24 | 34 | 105 | | Domaine-du-Boisé | | 24 | 64 | 008 | 462 |
| Domaine-des-Copains | | 24 | 42 | 095 | | Domaine-du-Cap | | 24 | 25 | 213 | 421 |
| Domaine-des-Copains | | 24 | 63 | 060 | | Domaine-du-Cap | | 24 | 62 | 065 | |
| Domaine-des-Copains | | 24 | 67 | 035 | 462 | Domaine-du-Chemin-de-Fer | | 24 | 39 | 025 | |
| Domaine-des-Deux-Lacs | | 24 | 60 | 040 | 462 | Domaine-du-Chevreuil | | 24 | 49 | 070 | 447 |
| Domaine-des-Deux-Lacs | | 24 | 63 | 060 | | Domaine-du-Joli-Val | | 24 | 63 | 055 | |
| Domaine-des-Érables | | 24 | 26 | 070 | 421 | Domaine-du-Lac | | 24 | 32 | 013 | |
| Domaine-des-Érables | | 24 | 53 | 052 | 454 | Domaine-du-Lac-des-Cyprés | | 24 | 39 | 105 | |
| Domaine-des-Feuilles | | 24 | 63 | 048 | | Domaine-du-Lac-des-Fourches | | 24 | 63 | 060 | |
| Domaine-des-Flours | | 24 | 60 | 028 | 462 | Domaine-du-Lac-des-Pins | | 24 | 63 | 060 | |
| Domaine-des-Goélands | | 24 | 49 | 058 | 447 | Domaine-du-Lac-des-Pins | | 24 | 74 | 005 | 462 |
| Domaine-des-Hauts-Bois | | 24 | 59 | 010 | 462 | Domaine-du-Lac-du-Moulin | | 24 | 63 | 060 | |
| Domaine-des-Îles | | 24 | 19 | 068 | 421 | Domaine-du-Lac-Georges | | 24 | 35 | 005 | |
| Domaine-des-Lacs | | 24 | 77 | 012 | | Domaine-du-Lac-Ginette | | 24 | 39 | 165 | |
| Domaine-des-Lacs | | 24 | 77 | 065 | | Domaine-du-Lac-Huron | | 24 | 54 | 030 | |
| Domaine-des-Lacs-Boisés | | 24 | 63 | 060 | | Domaine-du-Lac-Joe | | 24 | 62 | 037 | |
| Domaine-des-Lacs-Boisés | | 24 | 77 | 065 | | Domaine-du-Lac-Kildare | | 24 | 62 | 037 | |
| Domaine-des-Lacs-Boucher | | 24 | 62 | 075 | | Domaine-du-Lac-Maurice | | 24 | 63 | 060 | |
| Domaine-des-Laurentides | | 24 | 36 | 033 | 444 | Domaine-du-Lac-Quinn | | 24 | 63 | 060 | |
| Domaine-des-Mauves | | 24 | 78 | 130 | | Domaine-du-Lac-Raymond | | 24 | 63 | 055 | |
| Domaine-des-Monts | | 24 | 51 | 065 | | Domaine-du-Repos | | 24 | 49 | 058 | 447 |
| Domaine-des-Patriarches | | 24 | 75 | 040 | | Domaine-du-Repos | | 24 | 63 | 060 | |
| Domaine-des-Pins | | 24 | 31 | 045 | | Domaine-du-Rivage | | 24 | 94 | 068 | 408 |
| Domaine-des-Pins | | 24 | 49 | 030 | 447 | Domaine-du-Trécaré | | 24 | 63 | 060 | |
| Domaine-des-Pins | | 24 | 62 | 085 | | Domaine-Dubois | | 24 | 52 | 055 | |
| Domaine-des-Pins | | 24 | 93 | 012 | | Domaine-Ducharme | | 24 | 61 | 050 | |
| Domaine-des-Prairies | | 24 | 61 | 035 | 456 | Domaine-Dugas | | 24 | 52 | 085 | |
| Domaine-des-Prés | | 24 | 63 | 048 | | Domaine-Duval | | 24 | 38 | 010 | 442 |
| Domaine-des-Pyramides | | 24 | 78 | 095 | | Domaine-E.-Dugas | | 24 | 52 | 085 | |
| Domaine-des-Quatre-Héту | | 24 | 62 | 025 | | Domaine-Enchanté | | 24 | 69 | 005 | |
| Domaine-des-Quatre-Lacs | | 24 | 77 | 065 | | Domaine-Entrelacs | | 24 | 62 | 053 | |
| Domaine-des-Rapides | | 24 | 61 | 030 | 456 | Domaine-Feuille-d'Érable | | 24 | 62 | 070 | |
| Domaine-des-Rentiers | | 24 | 62 | 025 | | Domaine-Filion | | 24 | 77 | 043 | |
| Domaine-des-Rêves | | 24 | 32 | 013 | | Domaine-Flamingo | | 24 | 77 | 065 | |
| Domaine-des-Rêves | | 24 | 63 | 048 | | Domaine-Forcier | | 24 | 49 | 005 | |
| Domaine-des-Sapins | | 24 | 40 | 017 | | Domaine-Forestier | | 24 | 56 | 083 | 459 |
| Domaine-des-Sapins | | 24 | 52 | 085 | | Domaine-Forget | | 24 | 62 | 007 | |
| Domaine-des-Sapins | | 24 | 52 | 095 | | Domaine-Fortier | | 24 | 75 | 005 | 462 |
| Domaine-des-Saules | | 24 | 56 | 060 | | Domaine-Fournier | | 24 | 62 | 007 | |
| Domaine-des-Sources | | 24 | 25 | 213 | 421 | Domaine-Francoeur | | 24 | 49 | 005 | |
| Domaine-des-Sources | | 24 | 75 | 005 | 462 | Domaine-François | | 24 | 61 | 050 | |

Tableau 7 Index des noms de localité, selon la province et le territoire, 2006 (suite)

| Nom | Genre | PR | DR | SDR | RMR/ AR | Nom | Genre | PR | DR | SDR | RMR/ AR |
|-----------------------|-------|----|----|-----|------------|----------------------|-------|----|----|-----|------------|
| Québec (suite) | | | | | | Domaine-Lemieux | | 24 | 39 | 097 | |
| Domaine-Frontiersman | | 24 | 99 | 025 | | Domaine-Lemieux | | 24 | 93 | 055 | |
| Domaine-Gagné | | 24 | 46 | 058 | | Domaine-Lemire | | 24 | 49 | 030 | 447 |
| Domaine-Gagnon | | 24 | 40 | 017 | | Domaine-Léveillé | | 24 | 63 | 048 | |
| Domaine-Gagnon | | 24 | 62 | 007 | | Domaine-Levesque | | 24 | 91 | 025 | |
| Domaine-Gagnon | | 24 | 63 | 048 | | Domaine-Lippé | | 24 | 61 | 030 | 456 |
| Domaine-Gamache | | 24 | 49 | 058 | 447 | Domaine-Loïc | | 24 | 83 | 090 | |
| Domaine-Garceau | | 24 | 37 | 067 | 442 | Domaine-Lord | | 24 | 63 | 048 | |
| Domaine-Gareau | | 24 | 52 | 085 | | Domaine-Lorraine | | 24 | 61 | 013 | |
| Domaine-Gaudet | | 24 | 63 | 060 | | Domaine-Louis-Riel | | 24 | 37 | 067 | 442 |
| Domaine-Gaybois | | 24 | 49 | 005 | | Domaine-Majeau | | 24 | 52 | 070 | |
| Domaine-Girardin | | 24 | 49 | 005 | | Domaine-Malard | | 24 | 32 | 050 | |
| Domaine-Glenwood | | 24 | 81 | 017 | 505 | Domaine-Manitou | | 24 | 35 | 015 | |
| Domaine-Gouger | | 24 | 52 | 070 | | Domaine-Manseau | | 24 | 63 | 060 | |
| Domaine-Granger | | 24 | 52 | 085 | | Domaine-Mar-Lodge | | 24 | 40 | 047 | |
| Domaine-Grégoire | | 24 | 87 | 085 | | Domaine-Marchand | | 24 | 51 | 075 | |
| Domaine-Grenier | | 24 | 63 | 048 | | Domaine-Maréchal | | 24 | 52 | 055 | |
| Domaine-Grenier | | 24 | 91 | 035 | | Domaine-Marier | | 24 | 62 | 007 | |
| Domaine-Grenon | | 24 | 76 | 025 | 462 | Domaine-Marois | | 24 | 61 | 030 | 456 |
| Domaine-Guaybois | | 24 | 49 | 005 | | Domaine-Martin | | 24 | 75 | 005 | 462 |
| Domaine-Guilbeault | | 24 | 64 | 015 | 462 | Domaine-Maskinongé | | 24 | 78 | 070 | |
| Domaine-Guindon | | 24 | 78 | 032 | | Domaine-Mauricie | | 24 | 36 | 033 | 444 |
| Domaine-Hamel | | 24 | 40 | 017 | | Domaine-Mauricien | | 24 | 36 | 033 | 444 |
| Domaine-Hamel | | 24 | 40 | 047 | | Domaine-McManiman | | 24 | 62 | 025 | |
| Domaine-Hatin | | 24 | 75 | 017 | 462 | Domaine-Melançon | | 24 | 51 | 025 | |
| Domaine-Hébert | | 24 | 49 | 070 | 447 | Domaine-Michel | | 24 | 52 | 070 | |
| Domaine-Héco | | 24 | 13 | 025 | | Domaine-Mille-Jours | | 24 | 63 | 048 | |
| Domaine-Hénault | | 24 | 62 | 015 | | Domaine-Mirko | | 24 | 64 | 008 | 462 |
| Domaine-Hénault | | 24 | 62 | 070 | | Domaine-Mon-Charme | | 24 | 63 | 060 | |
| Domaine-Hivernon | | 24 | 46 | 058 | | Domaine-Mon-Loisir | | 24 | 51 | 065 | |
| Domaine-Huot | | 24 | 75 | 017 | 462 | Domaine-Monaco | | 24 | 63 | 060 | |
| Domaine-Jacques | | 24 | 39 | 170 | | Domaine-Mont-Blanc | | 24 | 78 | 055 | |
| Domaine-Joyeux | | 24 | 56 | 055 | | Domaine-Mont-Louis | | 24 | 46 | 058 | |
| Domaine-Juneau | | 24 | 36 | 033 | 444 | Domaine-Mont-Sévigny | | 24 | 39 | 015 | |
| Domaine-La Poudrière | | 24 | 36 | 033 | 444 | Domaine-Morin | | 24 | 40 | 017 | |
| Domaine-Labonté | | 24 | 63 | 048 | | Domaine-Morin | | 24 | 52 | 085 | |
| Domaine-Labrosse | | 24 | 52 | 055 | | Domaine-Neufchatel | | 24 | 77 | 022 | |
| Domaine-Lac-France | | 24 | 62 | 065 | | Domaine-Nominingue | | 24 | 79 | 030 | |
| Domaine-Lacasse | | 24 | 78 | 095 | | Domaine-Omer-Alix | | 24 | 56 | 005 | |
| Domaine-Lacoste | | 24 | 49 | 020 | | Domaine-Ouellet | | 24 | 51 | 075 | |
| Domaine-Lafortune | | 24 | 61 | 027 | | Domaine-Ouellet | | 24 | 60 | 028 | 462 |
| Domaine-Lafrenière | | 24 | 52 | 095 | | Domaine-Ouellette | | 24 | 60 | 028 | 462 |
| Domaine-Lajeunesse | | 24 | 78 | 070 | | Domaine-Ouellette | | 24 | 75 | 017 | 462 |
| Domaine-Lamontagne | | 24 | 39 | 097 | | Domaine-Ouimet | | 24 | 77 | 012 | |
| Domaine-Lamoureux | | 24 | 63 | 060 | | Domaine-Pacha | | 24 | 64 | 008 | 462 |
| Domaine-Lampron | | 24 | 49 | 030 | 447 | Domaine-Pagé | | 24 | 77 | 043 | |
| Domaine-Langlais | | 24 | 63 | 060 | | Domaine-Papin | | 24 | 60 | 028 | 462 |
| Domaine-Laurentien | | 24 | 75 | 040 | | Domaine-Paquet | | 24 | 32 | 033 | |
| Domaine-Lauzon | | 24 | 78 | 047 | | Domaine-Paradis | | 24 | 62 | 007 | |
| Domaine-Lavoie | | 24 | 51 | 090 | | Domaine-Parc-Bleu | | 24 | 62 | 030 | |
| Domaine-Lecours | | 24 | 57 | 075 | | Domaine-Parent | | 24 | 39 | 105 | |
| Domaine-Legoff | | 24 | 63 | 060 | | Domaine-Parent | | 24 | 77 | 035 | |
| Domaine-Lemenn | | 24 | 63 | 060 | | Domaine-Parent | | 24 | 91 | 035 | |

Tableau 7 Index des noms de localité, selon la province et le territoire, 2006 (suite)

| Nom | Genre | PR | DR | SDR | RMR/ AR | Nom | Genre | PR | DR | SDR | RMR/ AR |
|--------------------------|-------|----|----|-----|------------|-----------------------|------------|-----------|-----------|------------|------------|
| Québec (suite) | | | | | | Domaine-Sportsman | | 24 | 63 | 060 | |
| Domaine-Patenaude | | 24 | 63 | 060 | | Domaine-Supérieur | | 24 | 47 | 035 | |
| Domaine-Patricia | | 24 | 39 | 025 | | Domaine-Taillefer | | 24 | 76 | 052 | |
| Domaine-Patry | | 24 | 63 | 060 | | Domaine-Talbot | | 24 | 49 | 030 | 447 |
| Domaine-Paul-Émile-Émery | | 24 | 62 | 007 | | Domaine-Télesphore | | 24 | 63 | 060 | |
| Domaine-Paul-Émile-Émery | | 24 | 62 | 007 | | Domaine-Thibodeau | | 24 | 39 | 130 | |
| Domaine-Pharand | | 24 | 71 | 040 | 462 | Domaine-Thouin | | 24 | 60 | 028 | 462 |
| Domaine-Philippe | | 24 | 91 | 802 | | Domaine-Tisserand | | 24 | 79 | 065 | |
| Domaine-Pilon | | 24 | 78 | 095 | | Domaine-Trudeau | | 24 | 78 | 005 | |
| Domaine-Pinard | | 24 | 40 | 047 | | Domaine-Turenne | | 24 | 52 | 085 | |
| Domaine-Plage-Beaulieu | | 24 | 62 | 007 | | Domaine-Vad | | 24 | 62 | 007 | |
| Domaine-Plein-Air | | 24 | 40 | 043 | | Domaine-Val-des-Bois | | 24 | 32 | 045 | |
| Domaine-Plein-Air | | 24 | 40 | 047 | | Domaine-Val-des-Pins | | 24 | 34 | 128 | |
| Domaine-Plouffe | | 24 | 62 | 085 | | Domaine-Val-Joli | | 24 | 62 | 007 | |
| Domaine-Poisson, Le | | 24 | 30 | 105 | | Domaine-Valboise | | 24 | 67 | 005 | 462 |
| Domaine-Pomerleau | | 24 | 31 | 084 | 430 | Domaine-Venne | | 24 | 63 | 065 | |
| Domaine-Pozer | | 24 | 29 | 073 | 428 | Domaine-Villeroy | | 24 | 62 | 015 | |
| Domaine-Prescott | | 24 | 52 | 095 | | Domaine-Vilmont | | 24 | 63 | 048 | |
| Domaine-Préville | | 24 | 61 | 040 | | Dombourg | | 24 | 34 | 007 | |
| Domaine-Pyramides | | 24 | 78 | 095 | | Dominion | | 24 | 66 | 023 | 462 |
| Domaine-Quatre-Saisons | | 24 | 49 | 058 | 447 | Doncaster | IRI | 24 | 78 | 802 | |
| Domaine-Quintal | | 24 | 62 | 015 | | Donnacona | V | 24 | 34 | 025 | |
| Domaine-Racine | | 24 | 75 | 028 | | Donnacona | | 24 | 34 | 030 | |
| Domaine-Rainville | | 24 | 62 | 015 | | Donohue | | 24 | 21 | 025 | |
| Domaine-Raymond | | 24 | 75 | 017 | 462 | Doré Lake | | 24 | 99 | 060 | |
| Domaine-Renaud | | 24 | 93 | 070 | 410 | Dorea | | 24 | 69 | 010 | |
| Domaine-Richard | | 24 | 47 | 015 | 450 | Doreil | | 24 | 15 | 058 | |
| Domaine-Richer | | 24 | 75 | 017 | 462 | Dorion | | 24 | 71 | 083 | 462 |
| Domaine-Rivest | | 24 | 52 | 085 | | Dorion-Gardens | | 24 | 71 | 083 | 462 |
| Domaine-Riviera | | 24 | 62 | 037 | | Dorion-Vaudreuil | | 24 | 71 | 083 | 462 |
| Domaine-Rivière-Nord | | 24 | 72 | 005 | 462 | Dorset | | 24 | 29 | 020 | |
| Domaine-Rochon | | 24 | 63 | 013 | | Dorval | CÉ | 24 | 66 | 087 | 462 |
| Domaine-Roger | | 24 | 78 | 095 | | Dorval (Aéroport) | | 24 | 66 | 087 | 462 |
| Domaine-Ross | | 24 | 52 | 070 | | Dorval Island | | 24 | 66 | 092 | 462 |
| Domaine-Rouville | | 24 | 57 | 033 | | Dorval-Island | | 24 | 66 | 087 | 462 |
| Domaine-Royal | | 24 | 52 | 085 | | Dorval-Lodge | | 24 | 89 | 910 | |
| Domaine-Royal | | 24 | 72 | 020 | 462 | Dorval-Station | | 24 | 66 | 087 | 462 |
| Domaine-Saint-André | | 24 | 47 | 005 | 450 | Dorvilliers | | 24 | 52 | 040 | |
| Domaine-Saint-Augustin | | 24 | 23 | 072 | 421 | Dosquet | MÉ | 24 | 33 | 040 | |
| Domaine-Saint-Charles | | 24 | 23 | 027 | 421 | Doucet Landing | | 24 | 38 | 010 | 442 |
| Domaine-Saint-Denis | | 24 | 57 | 068 | | Douglas | | 24 | 03 | 005 | |
| Domaine-Saint-François | | 24 | 63 | 060 | | Douglas, Partie Ouest | | 24 | 03 | 005 | |
| Domaine-Saint-Laurent | | 24 | 62 | 020 | | Douglas-Est | | 24 | 03 | 005 | |
| Domaine-Saint-Paulin | | 24 | 51 | 075 | | Douglasburg | | 24 | 68 | 035 | |
| Domaine-Saint-Sauveur | | 24 | 77 | 043 | | Douglastown | | 24 | 03 | 005 | |
| Domaine-Sainte-Julienne | | 24 | 63 | 060 | | Douville | | 24 | 54 | 048 | 452 |
| Domaine-Samson | | 24 | 51 | 075 | | Douze, Le | | 24 | 02 | 028 | |
| Domaine-San-Air | | 24 | 63 | 048 | | Dozois | | 24 | 78 | 032 | |
| Domaine-Sarrazin | | 24 | 52 | 055 | | Dozois | | 24 | 85 | 005 | |
| Domaine-Sarrazin | | 24 | 52 | 085 | | Dragon | | 24 | 71 | 133 | |
| Domaine-Sartigan | | 24 | 29 | 073 | 428 | Dramis | | 24 | 85 | 015 | |
| Domaine-Sélect | | 24 | 77 | 065 | | Drapeau | | 24 | 06 | 020 | |
| Domaine-Somerset | | 24 | 32 | 045 | | Drolet | | 24 | 30 | 080 | |

Tableau 7 Index des noms de localité, selon la province et le territoire, 2006 (suite)

| Nom | Genre | PR | DR | SDR | RMR/ AR | Nom | Genre | PR | DR | SDR | RMR/ AR |
|--------------------------|-----------|-----------|-----------|------------|------------|------------------------|-----------|-----------|-----------|------------|------------|
| Québec (suite) | | | | | | Duncan | | 24 | 49 | 048 | 447 |
| Drouin | | 24 | 19 | 020 | | Duncan Station | | 24 | 49 | 048 | 447 |
| Drouin | | 24 | 89 | 008 | 480 | Dundee | CT | 24 | 69 | 075 | |
| Drummondville | V | 24 | 49 | 058 | 447 | Dundee Centre | | 24 | 69 | 075 | |
| Drummondville (Aéroport) | | 24 | 49 | 030 | 447 | Dune-du-Sud | | 24 | 01 | 023 | |
| Drummondville-Ouest | | 24 | 49 | 058 | 447 | Dunham | V | 24 | 46 | 050 | |
| Drummondville-Sud | | 24 | 49 | 058 | 447 | Dunière | | 24 | 07 | 910 | |
| Du Bonnet | | 24 | 18 | 015 | | Dunkin | | 24 | 45 | 030 | |
| Du Golfe | | 24 | 97 | 007 | 412 | Dunraven | | 24 | 84 | 035 | |
| Du Sable | | 24 | 52 | 040 | | Duparquet | V | 24 | 87 | 005 | |
| Dubail | | 24 | 17 | 010 | | Duparquet, Partie | | 24 | 87 | 902 | |
| Duberge | | 24 | 23 | 027 | 421 | Duplessis | | 24 | 90 | 012 | 446 |
| Dubois | | 24 | 86 | 042 | 485 | Duplin | | 24 | 42 | 005 | 433 |
| Dubois, Partie | | 24 | 89 | 008 | 480 | Dupont | | 24 | 62 | 025 | |
| Dubonnet | | 24 | 18 | 015 | | Dupont | | 24 | 79 | 912 | |
| Dubreuil (Aéroport) | | 24 | 43 | 027 | 433 | Duprat | | 24 | 86 | 042 | 485 |
| Dubuisson | | 24 | 89 | 008 | 480 | Dupuis | | 24 | 89 | 040 | |
| Dubuisson, Partie | | 24 | 88 | 902 | | Dupuy | MÉ | 24 | 87 | 085 | |
| Ducharme | | 24 | 91 | 902 | | Duquesne, Partie | | 24 | 10 | 075 | |
| Ducharme Station | | 24 | 91 | 902 | | Duret | | 24 | 05 | 032 | |
| Duchemin | | 24 | 35 | 035 | | Durham | | 24 | 42 | 078 | |
| Duchesnay | | 24 | 04 | 020 | | Durham-Sud | MÉ | 24 | 49 | 015 | |
| Duchesnay | | 24 | 22 | 005 | 421 | Durocher | | 24 | 75 | 045 | |
| Duchesneau | | 24 | 97 | 007 | 412 | Duval | | 24 | 97 | 007 | 412 |
| Duclos | | 24 | 82 | 035 | 505 | Duvernay | | 24 | 65 | 005 | 462 |
| Ducros | | 24 | 88 | 902 | | Duvernay-Est | | 24 | 65 | 005 | 462 |
| Dudee Centre | | 24 | 69 | 075 | | Eagle | | 24 | 83 | 032 | |
| Dudley et Bouthillier | | 24 | 79 | 022 | | Eagle Dépôt | | 24 | 83 | 902 | |
| Dudswell | MÉ | 24 | 41 | 117 | | Eagle Head | | 24 | 98 | 005 | |
| Dudswell-Jonction | | 24 | 41 | 117 | | Eagle Island | | 24 | 80 | 145 | |
| Dufaultville | | 24 | 09 | 040 | | Eardley | | 24 | 82 | 030 | 505 |
| Dufferin | | 24 | 91 | 050 | | Earlstown | | 24 | 44 | 080 | 433 |
| Dufferin Heights | | 24 | 44 | 050 | | East Aldfield | | 24 | 82 | 035 | 505 |
| Duffyville | | 24 | 84 | 035 | | East Angus | V | 24 | 41 | 060 | |
| Dufour | | 24 | 16 | 013 | | East Branch | | 24 | 31 | 135 | |
| Dufour | | 24 | 90 | 012 | 446 | East Broughton | MÉ | 24 | 31 | 122 | |
| Dufournel | | 24 | 21 | 040 | 421 | East Broughton | | 24 | 31 | 130 | |
| Dufresne Lake | | 24 | 97 | 902 | | East Broughton Station | | 24 | 31 | 122 | |
| Dufresnoy | | 24 | 86 | 042 | 485 | East Cape | | 24 | 01 | 042 | |
| Dugal | | 24 | 05 | 902 | | East Clifton | | 24 | 41 | 012 | |
| Dugal | | 24 | 06 | 020 | | East Dudswell | | 24 | 41 | 117 | |
| Dugas | | 24 | 63 | 013 | | East Dunham | | 24 | 46 | 050 | |
| Duguesclin | | 24 | 02 | 010 | | East Farnham | VL | 24 | 46 | 085 | 437 |
| Duhamel | MÉ | 24 | 80 | 135 | | East Greenfield | | 24 | 58 | 227 | 462 |
| Duhamel-Ouest | MÉ | 24 | 85 | 030 | | East Hatley | | 24 | 45 | 055 | 433 |
| Dulude | | 24 | 58 | 033 | 462 | East Hereford | MÉ | 24 | 44 | 010 | |
| Dumas | | 24 | 94 | 205 | | East Hill | | 24 | 46 | 075 | |
| Dumoine | | 24 | 84 | 902 | | East Pinnacle | | 24 | 46 | 010 | |
| Dumontier | | 24 | 51 | 035 | | East Settlement | | 24 | 74 | 005 | 462 |
| Dumoulin | | 24 | 21 | 030 | | East Sherbrooke | | 24 | 43 | 027 | 433 |
| Dumoulin, Partie | | 24 | 89 | 040 | | East Sullivan Mines | | 24 | 89 | 008 | 480 |
| Dunany | | 24 | 76 | 035 | | Eastern-Jonction | | 24 | 66 | 023 | 462 |
| Dunboro | | 24 | 46 | 050 | | Eastmain | VC | 24 | 99 | 045 | |

Tableau 7 Index des noms de localité, selon la province et le territoire, 2006 (suite)

| Nom | Genre | PR | DR | SDR | RMR/ AR | Nom | Genre | PR | DR | SDR | RMR/ AR |
|------------------------------|-----------|-----------|-----------|------------|------------|------------------------------------|------------|-----------|-----------|------------|------------|
| Québec (suite) | | | | | | Emileville | | 24 | 54 | 008 | |
| Eastmain | | 24 | 99 | 060 | | Émileville | | 24 | 54 | 008 | |
| Eastmain | TC | 24 | 99 | 810 | | Enfant-Jésus-d'Ely | | 24 | 48 | 005 | |
| Eastman | MÉ | 24 | 45 | 093 | | England | | 24 | 13 | 095 | |
| Eastray | | 24 | 45 | 093 | | Enlaugra | | 24 | 46 | 058 | |
| Eaton | | 24 | 41 | 038 | | Entrelac | | 24 | 62 | 053 | |
| Eaton Corner | | 24 | 41 | 038 | | Entrelacs | MÉ | 24 | 62 | 053 | |
| Eatonville | | 24 | 14 | 005 | | Entremonts | | 24 | 77 | 022 | |
| Eaux-Mortes, Les | | 24 | 15 | 902 | | Entry Island | | 24 | 01 | 023 | |
| Eaux-Mortes, Les | | 24 | 27 | 008 | | Épave-Fayette-Brown, L' | | 24 | 98 | 020 | |
| Eboulements-Centre | | 24 | 16 | 048 | | Epemistikwepichinanuch | | 24 | 99 | 060 | |
| Eboulements-Est | | 24 | 16 | 048 | | Epimichischiskach Eseyau | | 24 | 99 | 060 | |
| Éboulis, L' | | 24 | 94 | 068 | 408 | Équerre, L' | | 24 | 13 | 095 | |
| Écart-du-Bras, L' | | 24 | 16 | 013 | | Équerre, L' | | 24 | 15 | 902 | |
| Ecartée-Rivière | | 24 | 34 | 128 | | Érbe Settlement | | 24 | 17 | 015 | |
| Eccles Hill | | 24 | 46 | 010 | | Eric | | 24 | 13 | 095 | |
| Echechempisut | | 24 | 99 | 060 | | Éric | | 24 | 97 | 902 | |
| Echo Lake | | 24 | 80 | 140 | | Erle | | 24 | 97 | 902 | |
| Echo Vale | | 24 | 30 | 030 | | Escoumains | | 24 | 41 | 117 | |
| Echourie | | 24 | 03 | 005 | | Escoumins | | 24 | 95 | 802 | |
| Écluse, L' | | 24 | 07 | 047 | | Escuminac | MÉ | 24 | 95 | 025 | |
| Écluse, L' | | 24 | 15 | 902 | | Escuminac East | | 24 | 06 | 025 | |
| Écluse, L' | | 24 | 94 | 210 | | Escuminac Flats | | 24 | 06 | 025 | |
| Écluse-à-Tardif, L' | | 24 | 13 | 095 | | Escuminac Glen | | 24 | 06 | 025 | |
| Écorceur, L' | | 24 | 94 | 068 | 408 | Escuminac-Nord | | 24 | 06 | 025 | |
| Ecowi | | 24 | 79 | 047 | | Esher, Aberdeen, Malakoff et Sheen | | 24 | 84 | 095 | |
| Eddy | | 24 | 85 | 907 | | Eske Lake | | 24 | 98 | 904 | |
| Edina | | 24 | 76 | 043 | | Eske Lake (Aéroport) | | 24 | 98 | 904 | |
| Edison, Parc industriel | | 24 | 58 | 033 | 462 | Eskimo Island | | 24 | 97 | 007 | 412 |
| Edmondville | | 24 | 33 | 080 | | Esprit-Saint | MÉ | 24 | 10 | 005 | |
| Edwards | | 24 | 85 | 907 | | Essipit | IRI | 24 | 95 | 802 | |
| Egan | | 24 | 83 | 075 | | Estcourt | | 24 | 13 | 095 | |
| Egan-Sud | MÉ | 24 | 83 | 075 | | Estérel | V | 24 | 77 | 011 | |
| Église, Arrondissement de l' | | 24 | 27 | 028 | | Estrimont | | 24 | 45 | 072 | 433 |
| Égypte | | 24 | 54 | 065 | | Étamamiou | | 24 | 98 | 015 | |
| Égypte | | 24 | 54 | 065 | | Étamamu | | 24 | 97 | 007 | 412 |
| Ehkuapustet | | 24 | 98 | 904 | | Étang du Moulin | | 24 | 52 | 095 | |
| Eka Kamahkautihk | | 24 | 98 | 902 | | Étang Mill | | 24 | 46 | 075 | |
| Elgin | CT | 24 | 69 | 050 | | Étang-des-Caps | | 24 | 01 | 023 | |
| Elgin Road | | 24 | 17 | 060 | | Étang-des-Caps | | 24 | 01 | 023 | |
| Elgin Road Station | | 24 | 17 | 065 | | Étang-du-Nord | | 24 | 01 | 023 | |
| Ellard | | 24 | 83 | 060 | | Étang-du-Nord | | 24 | 01 | 023 | |
| Elm Park | | 24 | 66 | 097 | 462 | Etchemin | | 24 | 28 | 053 | |
| Elma | | 24 | 85 | 005 | | Étin Kahinikuauminan | | 24 | 98 | 902 | |
| Elmside | | 24 | 84 | 005 | | Etiwaskuhikan Meskanu | | 24 | 99 | 060 | |
| Ely | | 24 | 42 | 060 | | Eustis | | 24 | 45 | 055 | 433 |
| Ely, Partie Est | | 24 | 42 | 032 | | Eustis Station | | 24 | 43 | 027 | 433 |
| Ely, Partie Nord | | 24 | 42 | 065 | | Évain | | 24 | 86 | 042 | 485 |
| Ely, Partie Ouest | | 24 | 48 | 005 | | Everell | | 24 | 23 | 027 | 421 |
| Ely-Sud | | 24 | 42 | 060 | | Explorer Mines | | 24 | 99 | 060 | |
| Emard | | 24 | 70 | 040 | | Fabre | | 24 | 85 | 015 | |
| Émard | | 24 | 70 | 035 | | Fabre-Station | | 24 | 85 | 015 | |
| Emberton | | 24 | 41 | 020 | | | | | | | |

Tableau 7 Index des noms de localité, selon la province et le territoire, 2006 (suite)

| Nom | Genre | PR | DR | SDR | RMR/ AR | Nom | Genre | PR | DR | SDR | RMR/ AR |
|------------------------------|-----------|-----------|-----------|------------|------------|----------------------------|-----------|-----------|-----------|------------|------------|
| Québec (suite) | | | | | | Ferguson | | 24 | 90 | 012 | 446 |
| Fabreville | | 24 | 65 | 005 | 462 | Ferland | | 24 | 94 | 220 | |
| Factory | | 24 | 51 | 020 | | Ferland | | 24 | 97 | 007 | 412 |
| Factory Point | | 24 | 98 | 010 | | Ferland-et-Boilleau | MÉ | 24 | 94 | 220 | |
| Fadden Corner | | 24 | 56 | 015 | | Ferme, La | | 24 | 05 | 077 | |
| Fadden Town | | 24 | 56 | 015 | | Ferme, La | | 24 | 88 | 075 | 481 |
| Fafard | | 24 | 07 | 065 | | Ferme-à-Rosanna, La | | 24 | 16 | 055 | |
| Fafard | | 24 | 17 | 010 | | Ferme-de-Maizerets | | 24 | 23 | 027 | 421 |
| Faguy, Partie | | 24 | 89 | 008 | 480 | Ferme-Jeunesse, La | | 24 | 08 | 035 | |
| Fairfax | | 24 | 44 | 050 | | Ferme-Joseph | | 24 | 83 | 070 | |
| Fairview | | 24 | 66 | 142 | 462 | Ferme-Lefebvre | | 24 | 83 | 050 | |
| Falardeau | | 24 | 94 | 245 | | Ferme-Limbour | | 24 | 81 | 017 | 505 |
| Fall, Le | | 24 | 05 | 902 | | Ferme-Neuve | MÉ | 24 | 79 | 097 | |
| Falls, Les | | 24 | 07 | 908 | | Ferme-Rioux, La | | 24 | 10 | 065 | |
| Falrie | | 24 | 34 | 904 | | Ferme-Rouge | | 24 | 79 | 025 | |
| Fame Point | | 24 | 03 | 005 | | Ferme-Tapani | | 24 | 79 | 922 | |
| Farewell Cove | | 24 | 03 | 005 | | Fermont | V | 24 | 97 | 035 | |
| Faribault | | 24 | 99 | 025 | | Ferndon | | 24 | 46 | 112 | |
| Farley | | 24 | 83 | 060 | | Festubert | | 24 | 90 | 012 | 446 |
| Farm Point | | 24 | 82 | 025 | 505 | Feuille-d'Erable | | 24 | 27 | 035 | |
| Farmborough | | 24 | 86 | 042 | 485 | Feuilleaults Mills | | 24 | 39 | 015 | |
| Farmer's Rapids | | 24 | 82 | 035 | 505 | Fiedmont-et-Barraute | | 24 | 88 | 022 | |
| Farmers Rapids | | 24 | 82 | 025 | 505 | Fief, Le | | 24 | 71 | 083 | 462 |
| Farnam's Corner | | 24 | 46 | 050 | | Fieldville | | 24 | 83 | 010 | |
| Farnham | V | 24 | 46 | 112 | | Figuery | | 24 | 88 | 040 | 481 |
| Farnham Centre | | 24 | 46 | 050 | | Figuery et Dalquier-Est | | 24 | 88 | 055 | 481 |
| Farnham Corners | | 24 | 46 | 050 | | Figuery et Dalquier-Ouest | | 24 | 88 | 055 | 481 |
| Farnham-Est | | 24 | 46 | 090 | | Figuery Lake | | 24 | 88 | 055 | 481 |
| Farnham-Ouest | | 24 | 46 | 112 | | Filion | | 24 | 75 | 017 | 462 |
| Farrellton | | 24 | 82 | 035 | 505 | Finger Lake | | 24 | 98 | 904 | |
| Farrelton | | 24 | 82 | 035 | 505 | Fir Grove | | 24 | 26 | 005 | |
| Farwell's Mills | | 24 | 40 | 047 | | Fire Lake | | 24 | 97 | 906 | |
| Fasset | MÉ | 24 | 80 | 005 | | Fire Ranger Camp | | 24 | 86 | 042 | 485 |
| Father Point | | 24 | 10 | 043 | 404 | Fiset | | 24 | 29 | 100 | 428 |
| Fatima | | 24 | 01 | 023 | | Fisher | | 24 | 88 | 035 | 481 |
| Fatima | | 24 | 13 | 015 | | Fisher Hill | | 24 | 41 | 085 | |
| Fatima | | 24 | 30 | 030 | | Fisher's Point | | 24 | 46 | 075 | |
| Fatima-de-Témiscouata | | 24 | 13 | 015 | | Fitch Bay | | 24 | 45 | 025 | |
| Faubourg, Le | | 24 | 84 | 035 | | Fitzpatrick | | 24 | 90 | 012 | 446 |
| Faubourg-des-Tuyaux | | 24 | 20 | 015 | 421 | Five Leagues | | 24 | 97 | 007 | 412 |
| Faubourg-du-Moulin | | 24 | 19 | 075 | | Flahault | | 24 | 05 | 902 | |
| Faubourg-du-Vieux-Moulin | | 24 | 10 | 070 | | Flamand | | 24 | 89 | 008 | 480 |
| Faubourg-Saint-Jean-Baptiste | | 24 | 23 | 027 | 421 | Flanders | | 24 | 41 | 038 | |
| Faucher | | 24 | 19 | 010 | | Flash, Le | | 24 | 83 | 095 | |
| Faucher | | 24 | 88 | 902 | | Fletcher | | 24 | 04 | 902 | |
| Fauvel | | 24 | 05 | 045 | | Fleurant | | 24 | 06 | 025 | |
| Faux-Canals, Les | | 24 | 92 | 022 | 411 | Fleurialt | | 24 | 09 | 025 | |
| Fer-à-Cheval, Le | | 24 | 02 | 902 | | Fleurimont | | 24 | 43 | 027 | 433 |
| Fer-à-Cheval, Le | | 24 | 19 | 010 | | Fleury | | 24 | 54 | 110 | |
| Fer-à-Cheval, Le | | 24 | 77 | 022 | | Flodden | | 24 | 42 | 032 | |
| Fer-à-Cheval, Le | | 24 | 94 | 068 | 408 | Flower Pot Farm | | 24 | 98 | 902 | |
| Fer-à-Cheval, Le | | 24 | 94 | 245 | | Flynn | | 24 | 02 | 005 | |
| Fer-à-Cheval, Le | | 24 | 96 | 010 | | Flynn, Partie | | 24 | 07 | 906 | |

Tableau 7 Index des noms de localité, selon la province et le territoire, 2006 (suite)

| Nom | Genre | PR | DR | SDR | RMR/ AR | Nom | Genre | PR | DR | SDR | RMR/ AR |
|---|-----------|-----------|-----------|------------|------------|----------------------------|-----------|-----------|-----------|------------|------------|
| Québec (suite) | | | | | | Fourche-à-Hélène, La | | 24 | 13 | 035 | |
| Fond Noir, Le | | 24 | 95 | 040 | | Fourches, Les | | 24 | 33 | 070 | |
| Fond-à-Patoche | | 24 | 19 | 075 | | Fourches, Les | | 24 | 62 | 060 | |
| Fond-d'Ormes | | 24 | 10 | 015 | 404 | Fourches, Les | | 24 | 79 | 914 | |
| Fond-de-la-Baie | | 24 | 98 | 005 | | Fournier | | 24 | 17 | 035 | |
| Fond-des-Ormes | | 24 | 10 | 075 | | Fourteen Island Lake | | 24 | 75 | 045 | |
| Fonderie | | 24 | 04 | 047 | | Fox | | 24 | 03 | 005 | |
| Fonds, Les | | 24 | 16 | 023 | | Fox et Sydenham-Nord | | 24 | 03 | 005 | |
| Fonds, Les | | 24 | 29 | 112 | | Fox River | | 24 | 03 | 005 | |
| Fontainebleau | | 24 | 41 | 098 | | Fradetville | | 24 | 19 | 037 | |
| Fontarabie | | 24 | 51 | 040 | | Frampton | MÉ | 24 | 26 | 005 | |
| Fontenelle | | 24 | 03 | 005 | | Franchère | | 24 | 62 | 914 | |
| Fontenoy | | 24 | 42 | 075 | | Francoeur | | 24 | 33 | 090 | |
| Forbes | | 24 | 62 | 912 | | Francoeur Brook | | 24 | 40 | 047 | |
| Forbes Dépôt | | 24 | 83 | 902 | | Francoeur-Station | | 24 | 38 | 035 | |
| Fordyce Corners | | 24 | 46 | 080 | 437 | Francoeurville | | 24 | 49 | 005 | |
| Forestville | V | 24 | 95 | 045 | | Franklin | MÉ | 24 | 69 | 010 | |
| Forestville (Aéroport) | | 24 | 95 | 045 | | Franklin Centre | | 24 | 69 | 010 | |
| Forêt-Montmorency, Station expérimentale de la | | 24 | 21 | 904 | | Franquelin | MÉ | 24 | 96 | 015 | 406 |
| Forget | | 24 | 88 | 902 | | Franquet | | 24 | 99 | 060 | |
| Forget Point | | 24 | 66 | 127 | 462 | Franquet-Station | | 24 | 99 | 060 | |
| Forillon | | 24 | 03 | 005 | | Fraser Landing | | 24 | 84 | 095 | |
| Fornel | | 24 | 98 | 050 | | Fraser-Landing | | 24 | 84 | 095 | |
| Forsyth | | 24 | 29 | 025 | | Fraserville | | 24 | 15 | 013 | |
| Forsythe | | 24 | 89 | 040 | | Fréchette | | 24 | 32 | 013 | |
| Fort George | | 24 | 99 | 060 | | Freeport | | 24 | 46 | 080 | 437 |
| Fort George (Aéroport) | | 24 | 99 | 060 | | Frelighsburg | MÉ | 24 | 46 | 010 | |
| Fort Lennox | | 24 | 56 | 042 | | Frémont | | 24 | 89 | 040 | |
| Fort Mackenzie | | 24 | 99 | 902 | | French | | 24 | 62 | 912 | |
| Fort William | | 24 | 84 | 095 | | Frenette | | 24 | 17 | 070 | |
| Fort, Le | | 24 | 71 | 040 | 462 | Frenette | | 24 | 34 | 038 | |
| Fort-Chambly | | 24 | 57 | 005 | 462 | Freppel | | 24 | 17 | 030 | |
| Fort-Chimo | | 24 | 99 | 095 | | Freshwater | | 24 | 84 | 035 | |
| Fort-Chimo (Aéroport) | | 24 | 99 | 902 | | Fresnière | | 24 | 72 | 005 | 462 |
| Fort-Coulonge | VL | 24 | 84 | 060 | | Fréville | | 24 | 83 | 902 | |
| Fort-Coulonge | | 24 | 84 | 065 | | Frigon | | 24 | 91 | 902 | |
| Fort-George | | 24 | 99 | 055 | | Froidevaux | | 24 | 79 | 926 | |
| Fort-McKenzie | | 24 | 98 | 904 | | Froissart | | 24 | 90 | 012 | 446 |
| Fort-Rupert | | 24 | 99 | 035 | | Frontenac | MÉ | 24 | 30 | 025 | |
| Fort-Témiscamingue | | 24 | 85 | 030 | | Frontenac, Parc industriel | | 24 | 23 | 027 | 421 |
| Fortier | | 24 | 33 | 065 | | Frontier | | 24 | 68 | 015 | |
| Fortier Point | | 24 | 71 | 065 | 462 | Frost | | 24 | 47 | 035 | |
| Fortierville | MÉ | 24 | 38 | 047 | | Frost Village | | 24 | 47 | 035 | |
| Fortierville-Station | | 24 | 38 | 047 | | Fugèreville | MÉ | 24 | 85 | 055 | |
| Fortin | | 24 | 02 | 902 | | Fulford | | 24 | 46 | 075 | |
| Fortin | | 24 | 28 | 053 | | Fullerton Corner | | 24 | 45 | 030 | |
| Fossambault-sur-le-Lac | V | 24 | 22 | 010 | 421 | Gabelle | | 24 | 51 | 090 | |
| Fosse-à-Raiche, La | | 24 | 09 | 902 | | Gaboury | | 24 | 85 | 037 | |
| Foster | | 24 | 46 | 075 | | Gabriel-Est | | 24 | 09 | 025 | |
| Fourche, La | | 24 | 33 | 035 | | Gabriel-Langevin | | 24 | 83 | 802 | |
| Fourche, La | | 24 | 71 | 133 | | Gaby | | 24 | 17 | 030 | |
| Fourche, La | | 24 | 92 | 902 | | Gadelle, La | | 24 | 15 | 013 | |
| Fourche-à-Cellard, La | | 24 | 06 | 025 | | Gagné | | 24 | 06 | 005 | |

Tableau 7 Index des noms de localité, selon la province et le territoire, 2006 (suite)

| Nom | Genre | PR | DR | SDR | RMR/ AR | Nom | Genre | PR | DR | SDR | RMR/ AR |
|--|-----------|-----------|-----------|------------|------------|-------------------------------------|------------|-----------|-----------|------------|------------|
| Québec (suite) | | | | | | Gauthier | | 24 | 02 | 028 | |
| Gagnon | | 24 | 97 | 906 | | Gauvin | | 24 | 06 | 005 | |
| Gagnon-Siding | | 24 | 89 | 040 | | Gayhurst | | 24 | 30 | 080 | |
| Galet-Beaudry, Le | | 24 | 34 | 007 | | Gayhurst-Partie-Sud-Est | | 24 | 30 | 072 | |
| Galet-Plat, Le | | 24 | 01 | 023 | | Genda | | 24 | 76 | 020 | 468 |
| Galet-Robitaille, Le | | 24 | 34 | 007 | | Gendreau | | 24 | 85 | 005 | |
| Galette, La | | 24 | 16 | 902 | | Gendreau, Partie | | 24 | 85 | 005 | |
| Galifet | | 24 | 36 | 033 | 444 | Gendron | | 24 | 51 | 065 | |
| Gallant | | 24 | 95 | 050 | | Geneva | | 24 | 76 | 008 | |
| Gallichan | MÉ | 24 | 87 | 020 | | Genévrier-Farm | | 24 | 98 | 902 | |
| Gallix | | 24 | 97 | 007 | 412 | Gentilly | | 24 | 38 | 010 | 442 |
| Gallup Hill | | 24 | 42 | 075 | | Geoffrion | | 24 | 89 | 040 | |
| Galson | | 24 | 41 | 085 | | Geoffroy | | 24 | 85 | 080 | |
| Galt | | 24 | 02 | 902 | | George River | | 24 | 99 | 090 | |
| Galt River | | 24 | 41 | 027 | | George-Nothor Ground | | 24 | 98 | 902 | |
| Gamache | | 24 | 58 | 227 | 462 | Georgeville | | 24 | 45 | 025 | |
| Gamelin | | 24 | 62 | 912 | | Géraldine | | 24 | 69 | 005 | |
| Gamelin | | 24 | 66 | 023 | 462 | Gérard | | 24 | 53 | 085 | |
| Gap, La | | 24 | 07 | 057 | | Gerin | | 24 | 51 | 045 | |
| Gap, La | | 24 | 07 | 914 | | Gérin | | 24 | 51 | 045 | |
| Gap-E, La | | 24 | 79 | 926 | | Germain-Bombardier, Parc industriel | | 24 | 47 | 035 | |
| Garant | | 24 | 18 | 015 | | Gervais | | 24 | 18 | 015 | |
| Gardenvale | | 24 | 66 | 117 | 462 | Gesgapegiag | IRI | 24 | 06 | 802 | |
| Gardenville | | 24 | 58 | 227 | 462 | Gethsémani | | 24 | 98 | 015 | |
| Gare-l'Espérance | | 24 | 18 | 025 | | Giasson | | 24 | 17 | 070 | |
| Gare-Saint-Grégoire | | 24 | 56 | 097 | | Gib, The | | 24 | 98 | 902 | |
| Garin | | 24 | 05 | 050 | | Gibraltar | | 24 | 22 | 015 | 421 |
| Garin, Partie | | 24 | 05 | 902 | | Giffard | | 24 | 23 | 027 | 421 |
| Garland | | 24 | 69 | 010 | | Gignac | | 24 | 05 | 020 | |
| Garneau | | 24 | 36 | 033 | 444 | Giguère | | 24 | 21 | 035 | 421 |
| Garneau-Jonction | | 24 | 36 | 033 | 444 | Gilbert-des-Caps | | 24 | 16 | 005 | |
| Garnier | | 24 | 79 | 097 | | Gillies | | 24 | 83 | 902 | |
| Garrick Corners | | 24 | 46 | 050 | | Gilman | | 24 | 46 | 075 | |
| Garroz | | 24 | 28 | 030 | | Gilman Corner | | 24 | 46 | 075 | |
| Garthby | | 24 | 31 | 008 | | Gilman Lake | | 24 | 99 | 025 | |
| Garthby Station | | 24 | 31 | 008 | | Gilman's Corner | | 24 | 46 | 075 | |
| Gascons | | 24 | 02 | 047 | | Gingras | | 24 | 33 | 090 | |
| Gascons-Est | | 24 | 02 | 047 | | Girard | | 24 | 56 | 065 | |
| Gascons-Ouest | | 24 | 02 | 047 | | Girardville | MÉ | 24 | 92 | 055 | |
| Gasparine | | 24 | 68 | 020 | | Girardville-Centre | | 24 | 92 | 055 | |
| Gaspé | V | 24 | 03 | 005 | | Gironde | | 24 | 13 | 090 | |
| Gaspé (Aéroport) | | 24 | 03 | 005 | | Gîte-du-Mont-Albert, Le | | 24 | 04 | 902 | |
| Gaspé Harbour | | 24 | 03 | 005 | | Glaces-Éternelles, Les | | 24 | 89 | 040 | |
| Gaspé-Est, partie Saint-Gabriel-de-Gaspé | | 24 | 02 | 902 | | Glacière, La | | 24 | 22 | 025 | 421 |
| Gaspé-Ouest | | 24 | 03 | 005 | | Glacière, La | | 24 | 99 | 060 | |
| Gaspé-Ouest, partie Mont-Jacques-Cartier | | 24 | 04 | 902 | | Glaises, Les | | 24 | 04 | 902 | |
| Gastonguay | | 24 | 02 | 902 | | Glen | | 24 | 66 | 023 | 462 |
| Gatineau | V | 24 | 81 | 017 | 505 | Glen Almond | | 24 | 82 | 005 | 505 |
| Gatineau, partie Lac-Petawaga | | 24 | 79 | 926 | | Glen Eagle | | 24 | 82 | 025 | 505 |
| Gaudette | | 24 | 85 | 907 | | Glen Emma | | 24 | 07 | 902 | |
| Gaulin | | 24 | 41 | 038 | | Glen Iver | | 24 | 43 | 027 | 433 |
| | | | | | | Glen Lloyd | | 24 | 32 | 058 | |
| | | | | | | Glen Murray | | 24 | 32 | 058 | |

Tableau 7 Index des noms de localité, selon la province et le territoire, 2006 (suite)

| Nom | Genre | PR | DR | SDR | RMR/ AR | Nom | Genre | PR | DR | SDR | RMR/ AR |
|--------------------------|-----------|-----------|-----------|------------|------------|----------------------------|-----------|-----------|-----------|------------|------------|
| Québec (suite) | | | | | | Grand-Aigle, Le | | 24 | 83 | 040 | |
| Glen River | | 24 | 30 | 045 | | Grand-Bernier | | 24 | 56 | 083 | 459 |
| Glen Sutton | | 24 | 46 | 058 | | Grand-Bois-de-l'Ail, Le | | 24 | 34 | 030 | |
| | | | | | | Grand-Bostonnais | | 24 | 22 | 902 | |
| Glen Wexford | | 24 | 77 | 022 | | Grand-Bras | | 24 | 14 | 005 | |
| Glenada | | 24 | 36 | 033 | 444 | Grand-Brûlé, Le | | 24 | 79 | 005 | |
| Glendyne | | 24 | 13 | 020 | | Grand-Calumet | MÉ | 24 | 84 | 035 | |
| Gleneagle | | 24 | 82 | 025 | 505 | Grand-Cap-Santé | | 24 | 34 | 017 | |
| Glenelm | | 24 | 69 | 050 | | Grand-Cascapédia | | 24 | 05 | 077 | |
| | | | | | | Grand-Chicot | | 24 | 72 | 005 | 462 |
| Glenfarne | | 24 | 83 | 015 | | Grand-Cloridorme | | 24 | 03 | 010 | |
| Glenton | | 24 | 46 | 058 | | Grand-Club, Le | | 24 | 21 | 035 | 421 |
| Glines Corner | | 24 | 45 | 020 | | Grand-Côtoyage, Le | | 24 | 02 | 902 | |
| Gloria Village | | 24 | 56 | 010 | | Grand-Désert | | 24 | 23 | 027 | 421 |
| Gloria-Village | | 24 | 56 | 010 | | Grand-Détour | | 24 | 08 | 053 | 403 |
| Go Ashore, Le | | 24 | 08 | 902 | | Grand-Détour | | 24 | 85 | 907 | |
| Gobeil | | 24 | 16 | 013 | | Grand-Détour | | 24 | 91 | 015 | |
| Godbout | VL | 24 | 96 | 010 | | Grand-Deuxième | | 24 | 08 | 053 | 403 |
| Godbout (Aéroport) | | 24 | 95 | 902 | | Grand-Etang | | 24 | 03 | 010 | |
| Godmanchester | CT | 24 | 69 | 060 | | Grand-Étang | | 24 | 03 | 902 | |
| Goéland | | 24 | 99 | 060 | | Grand-Etang-Nord | | 24 | 03 | 010 | |
| Gohier | | 24 | 66 | 023 | 462 | Grand-Fonds | | 24 | 04 | 047 | |
| Golden Bay | | 24 | 42 | 075 | | Grand-Fonds | | 24 | 15 | 013 | |
| Goldwin | | 24 | 84 | 040 | | Grand-Fresnière | | 24 | 72 | 005 | 462 |
| Goose Cape | | 24 | 16 | 048 | | Grand-Lac-Long | | 24 | 78 | 015 | |
| Gordon Corner | | 24 | 45 | 030 | | Grand-Lac-Neigette | | 24 | 09 | 902 | |
| Gordon Creek | | 24 | 85 | 907 | | Grand-Lac-Touradi | | 24 | 10 | 075 | |
| Gordonville | | 24 | 75 | 005 | 462 | Grand-Lac-Victoria | | 24 | 85 | 907 | |
| Gore | | 24 | 42 | 078 | | Grand-Mère | | 24 | 36 | 033 | 444 |
| Gore | CT | 24 | 76 | 025 | 462 | Grand-Métis | MÉ | 24 | 09 | 060 | |
| Gosford | | 24 | 34 | 128 | | Grand-Pabos | | 24 | 02 | 028 | |
| Goshen | | 24 | 42 | 095 | | Grand-Pabos-Ouest | | 24 | 02 | 028 | |
| Gosselin-Mills | | 24 | 44 | 055 | | Grand-Plaqué | | 24 | 04 | 902 | |
| Gosselins Mills | | 24 | 44 | 055 | | Grand-Pré | | 24 | 40 | 032 | |
| Goudronnerie | | 24 | 16 | 013 | | Grand-Rang | | 24 | 28 | 053 | |
| Gouin | | 24 | 35 | 902 | | Grand-Rang-Saint-Charles | | 24 | 55 | 015 | |
| Gould | | 24 | 41 | 085 | | Grand-Remous | MÉ | 24 | 83 | 095 | |
| Gould Station | | 24 | 41 | 070 | | Grand-Ruisseau | | 24 | 01 | 023 | |
| Goulet | | 24 | 19 | 030 | | Grand-Ruisseau | | 24 | 97 | 022 | |
| Goulet-du-Nord, Le | | 24 | 01 | 023 | | Grand-Saint-Esprit | MÉ | 24 | 50 | 065 | |
| Goupil | | 24 | 08 | 035 | | Grand-Saint-Esprit-Station | | 24 | 50 | 065 | |
| Gourd | | 24 | 88 | 085 | 481 | Grand-Saint-François | | 24 | 54 | 048 | 452 |
| Grace Park | | 24 | 76 | 025 | 462 | Grand-Saint-Louis | | 24 | 38 | 010 | 442 |
| Gracefield | V | 24 | 83 | 032 | | Grandbois | | 24 | 12 | 025 | |
| Gramont | | 24 | 80 | 115 | | Grande Rivière-du-Chêne | | 24 | 33 | 070 | |
| Granada | | 24 | 86 | 042 | 485 | Grande Ruisseau | | 24 | 02 | 015 | |
| Granboro | | 24 | 47 | 020 | 450 | Grande-Allée, La | | 24 | 94 | 210 | |
| Granby | V | 24 | 47 | 015 | 450 | Grande-Anse | | 24 | 35 | 055 | |
| Granby | CT | 24 | 47 | 020 | 450 | Grande-Baie | | 24 | 94 | 068 | 408 |
| Granby (Aéroport) | | 24 | 47 | 015 | 450 | Grande-Cascapédia | | 24 | 05 | 077 | |
| Granby Ouest (Aéroport) | | 24 | 47 | 020 | 450 | Grande-Chaloupe | | 24 | 61 | 035 | 456 |
| Granby-Ouest | | 24 | 47 | 020 | 450 | Grande-Côte | | 24 | 72 | 005 | 462 |
| Grand Cascapédia | | 24 | 05 | 077 | | Grande-Décharge | | 24 | 93 | 042 | 410 |
| Grand'Mère-Chahoon | | 24 | 36 | 033 | 444 | Grande-Eau-Morte, La | | 24 | 91 | 005 | |
| Grand'Mère-Saint-Georges | | 24 | 36 | 033 | 444 | Grande-Entrée | | 24 | 01 | 023 | |

Tableau 7 Index des noms de localité, selon la province et le territoire, 2006 (suite)

| Nom | Genre | PR | DR | SDR | RMR/ AR | Nom | Genre | PR | DR | SDR | RMR/ AR |
|-------------------------|-----------|-----------|-----------|------------|------------|-------------------------------|-----------|-----------|-----------|------------|------------|
| Québec (suite) | | | | | | Grenville | VL | 24 | 76 | 055 | 502 |
| Grande-Ferme, La | | 24 | 21 | 020 | | Grenville | | 24 | 94 | 930 | |
| Grande-Fourche | | 24 | 12 | 010 | | Grenville Bay | | 24 | 76 | 052 | |
| Grande-Grave | | 24 | 03 | 005 | | Grenville-Station | | 24 | 76 | 052 | |
| Grande-Grève | | 24 | 03 | 005 | | Grenville-sur-la-Rouge | MÉ | 24 | 76 | 052 | |
| Grande-Île | | 24 | 70 | 052 | 465 | Grève-D'Amours | | 24 | 11 | 040 | |
| Grande-Jettée | | 24 | 62 | 047 | | Grève-Fatima | | 24 | 11 | 045 | |
| Grande-Ligne | | 24 | 56 | 065 | | Grève-Morency | | 24 | 11 | 045 | |
| Grande-Martine | | 24 | 16 | 005 | | Grève-Rioux | | 24 | 11 | 045 | |
| Grande-Montagne | | 24 | 27 | 043 | | Grevet | | 24 | 99 | 060 | |
| Grande-Pointe | | 24 | 16 | 005 | | Grey Rock | | 24 | 46 | 058 | |
| Grande-Presqu'île | | 24 | 80 | 045 | | Griffes-du-Diable | | 24 | 19 | 050 | |
| Grande-Rivière | V | 24 | 02 | 015 | | Griffin | | 24 | 45 | 020 | |
| Grande-Rivière-Ouest | | 24 | 02 | 015 | | Griffon | | 24 | 03 | 005 | |
| Grande-Rivière-Village | | 24 | 02 | 015 | | Grimmer | | 24 | 85 | 005 | |
| Grande-Tourelle | | 24 | 04 | 037 | | Grindstone | | 24 | 01 | 023 | |
| Grande-Trois, La | | 24 | 99 | 060 | | Grondines | | 24 | 34 | 058 | |
| Grande-Vallée | MÉ | 24 | 03 | 020 | | Grondines-Est | | 24 | 34 | 058 | |
| Grande-Vallée | | 24 | 62 | 047 | | Grondines-Ouest | | 24 | 34 | 058 | |
| Grande-Vallée-des-Monts | | 24 | 03 | 020 | | Grondines-Station | | 24 | 34 | 058 | |
| Grandes-Bergeronnes | | 24 | 95 | 018 | | Gros-Cap | | 24 | 01 | 023 | |
| Grandes-Coudées | | 24 | 29 | 057 | | Gros-Île | | 24 | 39 | 155 | |
| Grandes-Piles | VL | 24 | 35 | 040 | 444 | Gros-Mécatina | MÉ | 24 | 98 | 014 | |
| Grandes-Piles | | 24 | 36 | 033 | 444 | Gros-Morne | | 24 | 04 | 010 | |
| Grandison | | 24 | 78 | 102 | | Gros-Pin | | 24 | 23 | 027 | 421 |
| Graniteville | | 24 | 45 | 020 | | Gros-Pin, Le | | 24 | 18 | 070 | |
| Grantham | | 24 | 49 | 058 | 447 | Gros-Violon, Le | | 24 | 98 | 040 | |
| Grantham (Aéroport) | | 24 | 49 | 058 | 447 | Grosleau | | 24 | 79 | 078 | |
| Grassy Narrow | | 24 | 85 | 075 | | Grosse-Île | | 24 | 01 | 042 | |
| Gratten Lake | | 24 | 62 | 037 | | Grosse-Île | MÉ | 24 | 01 | 042 | |
| Gravel | | 24 | 05 | 055 | | Grosse-Île | | 24 | 18 | 070 | |
| Gravelle | | 24 | 83 | 045 | | Grosse-Île | | 24 | 94 | 205 | |
| Gravier | | 24 | 07 | 908 | | Grosse-Île-Nord | | 24 | 01 | 042 | |
| Gray Rocks | | 24 | 78 | 102 | | Grosses-Roches | MÉ | 24 | 08 | 015 | |
| Gray Valley | | 24 | 78 | 065 | | Grotte, La | | 24 | 76 | 020 | 468 |
| Great Whale | | 24 | 99 | 060 | | Grove Creek | | 24 | 84 | 050 | |
| Great Whale River | | 24 | 99 | 060 | | Grove Hill | | 24 | 66 | 023 | 462 |
| Greece's Point | | 24 | 76 | 043 | | Grovehill-Station | | 24 | 66 | 023 | 462 |
| Green Island | | 24 | 80 | 145 | | Gruchy Cove | | 24 | 97 | 007 | 412 |
| Greenberg | | 24 | 42 | 020 | | Guay | | 24 | 25 | 213 | 421 |
| Greendale | | 24 | 66 | 023 | 462 | Gueguen | | 24 | 05 | 902 | |
| Greenfield Park | | 24 | 58 | 227 | 462 | Guénette | | 24 | 79 | 078 | |
| Greening | | 24 | 90 | 012 | 446 | Guérin | CT | 24 | 85 | 095 | |
| Greenlay | | 24 | 42 | 088 | | Guigues | | 24 | 85 | 045 | |
| Greenly Islands | | 24 | 97 | 007 | 412 | Guillette-aux-Frênes | | 24 | 50 | 072 | |
| Greens, Le | | 24 | 46 | 017 | | Guindon | | 24 | 28 | 020 | |
| Greenshields | | 24 | 42 | 110 | | Guité | | 24 | 06 | 005 | |
| Greenwich-Village | | 24 | 64 | 015 | 462 | Gully, The | | 24 | 98 | 010 | |
| Greer Mount | | 24 | 84 | 045 | | Guthrie | | 24 | 46 | 017 | |
| Grenier | | 24 | 97 | 022 | | Guthrie Corner | | 24 | 46 | 017 | |
| Grenmont | | 24 | 72 | 005 | 462 | Guyenne | | 24 | 88 | 904 | |
| Grenon | | 24 | 99 | 060 | | Gwillim | | 24 | 99 | 060 | |
| Grenville | | 24 | 76 | 052 | | Ha! Ha! | | 24 | 94 | 068 | 408 |

Tableau 7 Index des noms de localité, selon la province et le territoire, 2006 (suite)

| Nom | Genre | PR | DR | SDR | RMR/ AR | Nom | Genre | PR | DR | SDR | RMR/ AR |
|-------------------------------|-----------|-----------|-----------|------------|------------|------------------------------------|-----------|-----------|-----------|------------|------------|
| Québec (suite) | | | | | | Haut-de-la-Chute, Le | | 24 | 71 | 133 | |
| Ha! Ha! Bay Jonction | | 24 | 94 | 068 | 408 | Haut-de-la-Côte | | 24 | 59 | 025 | 462 |
| Hackett | | 24 | 89 | 040 | | Haute-Mauricie | | 24 | 90 | 012 | 446 |
| Hadlow | | 24 | 25 | 213 | 421 | Haute-Ville | | 24 | 23 | 027 | 421 |
| Hadlow Station | | 24 | 25 | 213 | 421 | Hauterive | | 24 | 96 | 020 | 406 |
| Haig | | 24 | 89 | 902 | | Hauteur | | 24 | 09 | 015 | |
| Hainaut | | 24 | 83 | 902 | | Hauteur-Ouest | | 24 | 09 | 015 | |
| Haldimand | | 24 | 03 | 005 | | Hauteur-Sud | | 24 | 09 | 015 | |
| Haldimand East | | 24 | 03 | 005 | | Hauteurs, Les | | 24 | 75 | 045 | |
| Haldimand West | | 24 | 03 | 005 | | Hautiniavik | | 24 | 98 | 904 | |
| Halet | | 24 | 89 | 008 | 480 | Havelock | CT | 24 | 69 | 005 | |
| Half Way Cabin | | 24 | 98 | 014 | | Haven, Le | | 24 | 82 | 030 | 505 |
| Halifax-Nord | | 24 | 32 | 023 | | Havre des Monts(Parc de Roulottes) | | 24 | 77 | 043 | |
| Halifax-Sud, partie sud-ouest | | 24 | 32 | 013 | | Havre-Aubert | | 24 | 01 | 023 | |
| Hall | | 24 | 41 | 070 | | Havre-Aubert (Aéroport) | | 24 | 01 | 023 | |
| Hall Stream | | 24 | 44 | 010 | | Havre-aux-Maisons | | 24 | 01 | 023 | |
| Hallerton | | 24 | 68 | 015 | | Havre-Bayfield | | 24 | 98 | 012 | |
| Halverson | | 24 | 82 | 035 | 505 | Havre-Belles-Amours | | 24 | 97 | 007 | 412 |
| Ham | | 24 | 40 | 005 | | Havre-de-l'Île | | 24 | 70 | 052 | 465 |
| Ham-Nord | CT | 24 | 39 | 010 | | Havre-Saint-Nicolas | | 24 | 96 | 015 | 406 |
| Ham-Sud | | 24 | 40 | 005 | | Havre-Saint-Pierre | MÉ | 24 | 98 | 040 | |
| Ham-Sud-Ouest | | 24 | 40 | 010 | | Havre-Saint-Pierre (Aéroport) | | 24 | 98 | 040 | |
| Hamel | | 24 | 29 | 073 | 428 | Hawk Lake | | 24 | 80 | 085 | |
| Hamel | | 24 | 89 | 008 | 480 | Hawk Mountain | | 24 | 45 | 030 | |
| Hamelin | | 24 | 34 | 065 | | Hawley's Corner | | 24 | 56 | 010 | |
| Hamilton | | 24 | 63 | 060 | | Haynes Island | | 24 | 66 | 023 | 462 |
| Hamilton Cove | | 24 | 95 | 040 | | Heath Point | | 24 | 98 | 020 | |
| Hampden | CT | 24 | 41 | 075 | | Heathton | | 24 | 44 | 045 | |
| Hampstead | | 24 | 66 | 023 | 462 | Hébert | | 24 | 94 | 215 | |
| Hampstead | V | 24 | 66 | 062 | 462 | Hébertville | MÉ | 24 | 93 | 020 | |
| Happy Mountains | | 24 | 83 | 045 | | Hébertville-Station | VL | 24 | 93 | 025 | |
| Hardwood | | 24 | 71 | 070 | 462 | Hecks Corners | | 24 | 56 | 010 | |
| Hardwood Flat | | 24 | 41 | 070 | | Hedley | | 24 | 23 | 027 | 421 |
| Hardwood Hill | | 24 | 42 | 100 | | Hemison | | 24 | 19 | 025 | |
| Harlaka | | 24 | 25 | 213 | 421 | Hemmingford | VL | 24 | 68 | 010 | |
| Harney's Corner | | 24 | 84 | 082 | | Hemmingford | CT | 24 | 68 | 015 | |
| Harper | | 24 | 89 | 040 | | Hemmings Falls | | 24 | 49 | 058 | 447 |
| Harricana-Ouest | | 24 | 88 | 050 | 481 | Henderson Vale | | 24 | 32 | 058 | |
| Harricana-Ouest | | 24 | 88 | 050 | 481 | Hendersonville | | 24 | 69 | 060 | |
| Harrington | CT | 24 | 76 | 065 | | Hendrick Développement | | 24 | 82 | 025 | 505 |
| Harrington Harbour | | 24 | 98 | 015 | | Hennepin | | 24 | 19 | 020 | |
| Harrington-Est | | 24 | 76 | 065 | | Henrivassal | | 24 | 49 | 058 | 447 |
| Harvey | | 24 | 94 | 235 | 408 | Henrysburg | | 24 | 68 | 005 | |
| Haseltine Brook | | 24 | 41 | 038 | | Henrysburg-Centre | | 24 | 68 | 005 | |
| Haseltine Mill | | 24 | 44 | 060 | | Henryville | MÉ | 24 | 56 | 042 | |
| Haseville | | 24 | 46 | 112 | | Héon | | 24 | 39 | 035 | |
| Hatley | MÉ | 24 | 45 | 043 | | Heppell | | 24 | 07 | 018 | |
| Hatley | CT | 24 | 45 | 055 | 433 | Herdman | | 24 | 69 | 045 | |
| Hatley Centre | | 24 | 45 | 055 | 433 | Hereford | | 24 | 44 | 015 | |
| Hatley-Acres | | 24 | 45 | 055 | 433 | Hereford Hill | | 24 | 44 | 010 | |
| Hatley-Centre | | 24 | 45 | 043 | | Hereford-Est | | 24 | 44 | 010 | |
| Hatley-Partie-Ouest | | 24 | 45 | 043 | | Hérouville | PE | 24 | 35 | 035 | |
| Haut-de-Champlain, Le | | 24 | 37 | 220 | 442 | Herringville | | 24 | 41 | 070 | |

Tableau 7 Index des noms de localité, selon la province et le territoire, 2006 (suite)

| Nom | Genre | PR | DR | SDR | RMR/ AR | Nom | Genre | PR | DR | SDR | RMR/ AR |
|------------------------------|-----------|-----------|-----------|------------|------------|---------------------------------|------------|-----------|-----------|------------|------------|
| Québec (suite) | | | | | | Hubert Fief | | 24 | 22 | 902 | |
| Hertel | | 24 | 37 | 225 | | Huddersfield | | 24 | 84 | 055 | |
| Hervey | | 24 | 35 | 010 | | Huddersfield, Leslie et Clapham | | 24 | 84 | 055 | |
| Hervey-Jonction | | 24 | 35 | 010 | | Hudson | V | 24 | 71 | 100 | 462 |
| Hêtrière | | 24 | 19 | 097 | | Hudson Acres | | 24 | 71 | 105 | 462 |
| Héva | | 24 | 89 | 010 | | Hudson Heights | | 24 | 71 | 100 | 462 |
| Heyworth | | 24 | 82 | 030 | 505 | Hull | | 24 | 81 | 017 | 505 |
| Hibbard | | 24 | 90 | 012 | 446 | Hull, Partie Sud | | 24 | 81 | 017 | 505 |
| High Falls | | 24 | 80 | 145 | | Hungary Bay | | 24 | 70 | 040 | |
| High Forest | | 24 | 41 | 012 | | Hungry Bay | | 24 | 70 | 040 | |
| Highwater | | 24 | 45 | 030 | | Hunter Mills | | 24 | 46 | 010 | |
| Hill Head | | 24 | 76 | 020 | 468 | Hunter's Point | S-É | 24 | 85 | 803 | |
| Hillcrest | | 24 | 32 | 013 | | Hunterstown | | 24 | 51 | 060 | |
| Hillcrest Gardens | | 24 | 66 | 023 | 462 | Huntingdon | | 24 | 69 | 045 | |
| Hillhurst | | 24 | 44 | 071 | 433 | Huntingdon | V | 24 | 69 | 055 | |
| Hillside | | 24 | 46 | 050 | | Huntingville | | 24 | 43 | 027 | 433 |
| Hinchinbrooke | CT | 24 | 69 | 045 | | Huot | | 24 | 89 | 008 | 480 |
| Hind | | 24 | 98 | 005 | | Hurette | | 24 | 33 | 090 | |
| Hochelaga | | 24 | 66 | 023 | 462 | Hyatt's Mills | | 24 | 44 | 071 | 433 |
| Hocquart | | 24 | 12 | 005 | | Iberville | | 24 | 56 | 083 | 459 |
| Hodgins | | 24 | 84 | 045 | | Iberville-Jonction | | 24 | 56 | 083 | 459 |
| Holbrook | | 24 | 69 | 060 | | Iberville-Junction | | 24 | 56 | 083 | 459 |
| Holden | | 24 | 85 | 005 | | Igissivik | | 24 | 99 | 115 | |
| Holland Mills | | 24 | 82 | 015 | 505 | Ikinialuk | | 24 | 99 | 879 | |
| Holland, Partie | | 24 | 04 | 902 | | Ikuajajuq | | 24 | 99 | 887 | |
| Holliday | | 24 | 14 | 005 | | Ikuavik | | 24 | 99 | 902 | |
| Hollow Glen | | 24 | 82 | 025 | 505 | Ile Saint-Jean | | 24 | 50 | 128 | |
| Holton | | 24 | 68 | 020 | | Ile-au-Canot | | 24 | 18 | 070 | |
| Holton Station | | 24 | 68 | 020 | | Ile-au-Castor | | 24 | 52 | 050 | |
| Hondreville | | 24 | 55 | 023 | | Ile-au-Pigeon | | 24 | 97 | 007 | 412 |
| Honfleur | MÉ | 24 | 19 | 070 | | Ile-aux-Castors | | 24 | 52 | 050 | |
| Honorat | | 24 | 05 | 902 | | Ile-aux-Cerfs | | 24 | 57 | 057 | |
| Honoré-Station | | 24 | 13 | 090 | | Ile-aux-Chats | | 24 | 76 | 008 | |
| Honoréville | | 24 | 56 | 105 | | Ile-aux-Fantomes | | 24 | 53 | 065 | 454 |
| Hope | CT | 24 | 05 | 025 | | Ile-aux-Fantômes | | 24 | 53 | 065 | 454 |
| Hope Town | MÉ | 24 | 05 | 020 | | Ile-aux-Hérons | | 24 | 66 | 023 | 462 |
| Hope-Est | | 24 | 05 | 020 | | Ile-aux-Noix | | 24 | 56 | 035 | |
| Hopes Advance Bay | | 24 | 98 | 904 | | Ile-aux-Oeufs | | 24 | 97 | 022 | |
| Hopes Advance Bay (Aéroport) | | 24 | 98 | 904 | | Ile-aux-Ours | | 24 | 52 | 045 | |
| Hopetown | | 24 | 05 | 020 | | Ile-aux-Perroquets | | 24 | 97 | 007 | 412 |
| Horton | | 24 | 39 | 117 | | Ile-aux-Pins | | 24 | 71 | 083 | 462 |
| Houde | | 24 | 33 | 045 | | Ile-aux-Vaches | | 24 | 65 | 005 | 462 |
| Houde | | 24 | 51 | 065 | | Ile-Bizard | | 24 | 66 | 023 | 462 |
| House Harbour | | 24 | 01 | 023 | | Ile-Bonaventure | | 24 | 02 | 005 | |
| House Harbour (Aéroport) | | 24 | 01 | 023 | | Ile-Bouchard | | 24 | 60 | 020 | 462 |
| Howard | | 24 | 77 | 065 | | Ile-Brigras | | 24 | 65 | 005 | 462 |
| Howard Valley | | 24 | 77 | 065 | | Ile-Brion | | 24 | 01 | 042 | |
| Howick | VL | 24 | 69 | 025 | | Ile-Cadieux-Station | | 24 | 71 | 083 | 462 |
| Howick Station | | 24 | 69 | 025 | | Ile-Calumet | | 24 | 84 | 035 | |
| Howick-Orms town | | 24 | 69 | 037 | | Ile-Carillon | | 24 | 76 | 008 | |
| Huard | | 24 | 05 | 015 | | Ile-Charron | | 24 | 58 | 227 | 462 |
| Huberdeau | | 24 | 78 | 060 | | Ile-d'Alma | | 24 | 93 | 042 | 410 |
| Huberdeau | MÉ | 24 | 78 | 065 | | Ile-d'Embarras | | 24 | 50 | 128 | |

Tableau 7 Index des noms de localité, selon la province et le territoire, 2006 (suite)

| Nom | Genre | PR | DR | SDR | RMR/ AR | Nom | Genre | PR | DR | SDR | RMR/ AR |
|--------------------------|-------|----|----|-----|------------|------------------------|-----------|-----------|-----------|------------|------------|
| Québec (suite) | | | | | | Ilualuttalik | | 24 | 99 | 902 | |
| Ile-de-Grâce | | 24 | 53 | 065 | 454 | Ilugarviviniq | | 24 | 99 | 085 | |
| Ile-de-Grand-Calumet | | 24 | 84 | 035 | | Ilutaliviniq | | 24 | 99 | 894 | |
| Ile-de-la-Paix | | 24 | 67 | 055 | 462 | Iluviniit | | 24 | 99 | 904 | |
| Île-de-Sainte-Hélène, L' | | 24 | 33 | 035 | | Iluvinirtalik | | 24 | 99 | 904 | |
| Ile-Demers | | 24 | 57 | 005 | 462 | Ilots-de-Newport | | 24 | 02 | 028 | |
| Ile-Demoiselle | | 24 | 97 | 007 | 412 | Imirtavik | | 24 | 99 | 135 | |
| Ile-des-Esquimaux | | 24 | 97 | 007 | 412 | Imirtavik | | 24 | 99 | 904 | |
| Ile-des-Soeurs | | 24 | 66 | 023 | 462 | Indian Cove | | 24 | 03 | 005 | |
| Ile-Deschailons | | 24 | 53 | 040 | | Industriel, L' | | 24 | 67 | 015 | 462 |
| Ile-Dixie | | 24 | 66 | 087 | 462 | Ingall | | 24 | 89 | 008 | 480 |
| Ile-du-Collège | | 24 | 85 | 030 | | Inirjuaq | | 24 | 99 | 120 | |
| Ile-du-Moine | | 24 | 53 | 065 | 454 | Inlet | | 24 | 80 | 085 | |
| Ile-du-Moulin | | 24 | 64 | 008 | 462 | Inoucdjouac | | 24 | 99 | 085 | |
| Ile-du-Vieux-Fort | | 24 | 97 | 007 | 412 | Inukjuak | VN | 24 | 99 | 085 | |
| Île-du-Vieux-Fort, L' | | 24 | 98 | 010 | | Inukjuak | TI | 24 | 99 | 879 | |
| Ile-Dufort | | 24 | 58 | 227 | 462 | Inukjuak | | 24 | 99 | 904 | |
| Ile-Dupas | | 24 | 52 | 050 | | Inuksuapik | | 24 | 99 | 902 | |
| Ile-Goyer | | 24 | 57 | 010 | 462 | Inuksulik | | 24 | 99 | 902 | |
| Ile-Gros-Bois | | 24 | 58 | 033 | 462 | Inussuit Tunirtait | | 24 | 99 | 890 | |
| Ile-Jones | | 24 | 76 | 008 | | Inussuliapik | | 24 | 99 | 125 | |
| Ile-Madame | | 24 | 52 | 045 | | Inutsualuit | | 24 | 99 | 904 | |
| Ile-Major | | 24 | 79 | 088 | | Inutsulialuk | | 24 | 99 | 904 | |
| Ile-Marguerite | | 24 | 18 | 070 | | Inverness | MÉ | 24 | 32 | 058 | |
| Ile-Marie | | 24 | 59 | 025 | 462 | Ipiutaq | | 24 | 99 | 902 | |
| Ile-Merril | | 24 | 99 | 025 | | Ippialuit | | 24 | 99 | 904 | |
| Ile-Michon | | 24 | 98 | 030 | | Ippikallak | | 24 | 99 | 902 | |
| Ile-Molson | | 24 | 45 | 025 | | Iqiattavik | | 24 | 99 | 904 | |
| Ile-Paquin | | 24 | 76 | 008 | | Ireland, partie nord | | 24 | 31 | 095 | 430 |
| Ile-Perrot-Station | | 24 | 71 | 060 | 462 | Irishtown | | 24 | 02 | 005 | |
| Ile-Perrot-Sud | | 24 | 71 | 060 | 462 | Irlande | | 24 | 02 | 005 | |
| Ile-Plate | | 24 | 97 | 007 | 412 | Irlande | MÉ | 24 | 31 | 040 | |
| Ile-Province | | 24 | 45 | 020 | | Irlande-Sud | | 24 | 31 | 040 | |
| Ile-Saint-Amour | | 24 | 52 | 050 | | Iron Gate | | 24 | 84 | 015 | |
| Ile-Saint-Bernard | | 24 | 67 | 050 | 462 | Iron Hill | | 24 | 46 | 075 | |
| Île-Saint-Eloi, L' | | 24 | 37 | 210 | | Ironside | | 24 | 81 | 017 | 505 |
| Ile-Saint-Ignace | | 24 | 52 | 045 | | Iroquois Club | | 24 | 90 | 027 | |
| Ile-Saint-Jean | | 24 | 64 | 008 | 462 | Irqatarvik | | 24 | 99 | 904 | |
| Ile-Sainte-Hélène | | 24 | 66 | 023 | 462 | Irvine | | 24 | 31 | 100 | |
| Ile-Sainte-Marguerite | | 24 | 58 | 033 | 462 | Isaleigh Grange | | 24 | 40 | 047 | |
| Ile-Sainte-Thérèse | | 24 | 56 | 083 | 459 | Ischimaw | | 24 | 99 | 060 | |
| Ile-Sainte-Thérèse | | 24 | 59 | 020 | 462 | Ischimesh Epimishihk | | 24 | 99 | 060 | |
| Ile-Verte | | 24 | 66 | 023 | 462 | Iskwatimich Aysinakuch | | 24 | 99 | 904 | |
| Île-Verte, L' | | 24 | 37 | 205 | | Island Brook | | 24 | 41 | 037 | |
| Île-Verte, L' | | 24 | 98 | 005 | | Island Pond | | 24 | 41 | 085 | |
| Îles, Les | | 24 | 90 | 012 | 446 | Isle of Sky | | 24 | 69 | 075 | |
| Iles-Laval | | 24 | 65 | 005 | 462 | Isle of Skye | | 24 | 69 | 075 | |
| Iles-Sainte-Marie | | 24 | 97 | 007 | 412 | Isle-aux-Coudres | | 24 | 16 | 023 | |
| Ilets-de-Mai | | 24 | 97 | 022 | | Isle-aux-Oies | | 24 | 18 | 070 | |
| Ilets-des-Méchins | | 24 | 08 | 005 | | Isle-Dupas | | 24 | 52 | 050 | |
| Ilets-Jérémie | | 24 | 95 | 050 | | Isle-Maligne | | 24 | 93 | 042 | 410 |
| Ilets-Penchés | | 24 | 95 | 025 | | Isle-Verte | | 24 | 12 | 043 | |
| Iliniatissivik | | 24 | 99 | 902 | | Isle-Verte-Ouest | | 24 | 12 | 043 | |

Tableau 7 Index des noms de localité, selon la province et le territoire, 2006 (suite)

| Nom | Genre | PR | DR | SDR | RMR/ AR | Nom | Genre | PR | DR | SDR | RMR/ AR |
|-------------------------------|-----------|-----------|-----------|------------|------------|------------------------|----------|-----------|-----------|------------|------------|
| Québec (suite) | | | | | | Jetée-Raquette | | 24 | 95 | 902 | |
| Islesmere | | 24 | 65 | 005 | 462 | Jetté, Partie | | 24 | 07 | 904 | |
| Islets-Caribou | | 24 | 97 | 022 | | Jiaviniup Narsanga | | 24 | 99 | 904 | |
| Issoudun | | 24 | 33 | 085 | | Jim Lake | | 24 | 84 | 065 | |
| Istuyamikw | | 24 | 99 | 904 | | Jinikkut | | 24 | 99 | 904 | |
| Isurtuup Sijjaapingit | | 24 | 99 | 902 | | Joanne's | | 24 | 86 | 042 | 485 |
| Ives | | 24 | 41 | 117 | | Joannès | | 24 | 86 | 042 | 485 |
| Ivry | | 24 | 78 | 042 | | Joffre | | 24 | 25 | 213 | 421 |
| Ivry-Nord | | 24 | 78 | 042 | | Jogues | | 24 | 54 | 008 | |
| Ivry-sur-le-Lac | MÉ | 24 | 78 | 042 | | John, La | | 24 | 08 | 902 | |
| Ivugivik | | 24 | 99 | 140 | | Johnny-Pitre, Le | | 24 | 02 | 902 | |
| Ivujivik | VN | 24 | 99 | 140 | | Johnson Beach | | 24 | 67 | 802 | 462 |
| Ixworth | | 24 | 14 | 080 | | Johnville | | 24 | 41 | 038 | |
| Ixworth, Partie | | 24 | 14 | 904 | | Johny's Cabin | | 24 | 98 | 015 | |
| Jack Nasty | | 24 | 97 | 007 | 412 | Jolibourg | | 24 | 65 | 005 | 462 |
| Jackman | | 24 | 55 | 015 | | Joliette | V | 24 | 61 | 025 | 456 |
| Jacksons Jonction | | 24 | 34 | 115 | | Joliette (Aéroport) | | 24 | 61 | 025 | 456 |
| Jaco-Hughes | | 24 | 08 | 015 | | Joliette, Non Organisé | | 24 | 62 | 912 | |
| Jaco-Hugues | | 24 | 08 | 015 | | Joliette-Sud | | 24 | 61 | 025 | 456 |
| Jacob | | 24 | 37 | 215 | | Joly | | 24 | 33 | 065 | |
| Jacola | | 24 | 89 | 008 | 480 | Joncas | | 24 | 02 | 902 | |
| Jacques-Cartier | | 24 | 34 | 030 | | Jonquière | | 24 | 94 | 068 | 408 |
| Jacques-Cartier | | 24 | 58 | 227 | 462 | Jonquière-Kénogami | | 24 | 94 | 068 | 408 |
| Jacquot-Rivière | | 24 | 34 | 115 | | Jonquière-Nord | | 24 | 94 | 068 | 408 |
| Jaculet Mines | | 24 | 99 | 060 | | Jordan Hill | | 24 | 41 | 038 | |
| Jalobert | | 24 | 89 | 902 | | Jordon Hill | | 24 | 41 | 038 | |
| James-Russel, Parc industriel | | 24 | 04 | 047 | | Joseph Farm | | 24 | 83 | 070 | |
| Jamet | | 24 | 19 | 068 | 421 | Josselin | | 24 | 89 | 902 | |
| Jamet | | 24 | 62 | 914 | | Joubert | | 24 | 08 | 065 | |
| Janin | | 24 | 03 | 005 | | Joutel | | 24 | 99 | 060 | |
| Janis Lake | | 24 | 98 | 005 | | Jouvence | | 24 | 23 | 027 | 421 |
| Jardin-des-Jésuites, Le | | 24 | 95 | 005 | | Joy Hill | | 24 | 46 | 010 | |
| Jardin-du-Lac | | 24 | 71 | 065 | 462 | Joyal | | 24 | 39 | 035 | |
| Jardin-Marina | | 24 | 71 | 083 | 462 | Joynt | | 24 | 82 | 035 | 505 |
| Jardins, Les | | 24 | 15 | 902 | | Jubin Lake | | 24 | 98 | 904 | |
| Jardins-Alexandre-Taché | | 24 | 81 | 017 | 505 | Judd's Mills | | 24 | 44 | 050 | |
| Jardins-des-Sables | | 24 | 45 | 115 | | Judge Mills | | 24 | 44 | 050 | |
| Jardins-Loup-Garou | | 24 | 77 | 022 | | Jules | | 24 | 83 | 020 | |
| Jardins-Mackenzie-King | | 24 | 81 | 017 | 505 | Julien | | 24 | 34 | 058 | |
| Jarnac | | 24 | 80 | 085 | | Jupitagon | | 24 | 98 | 050 | |
| Jasper in Québec | | 24 | 62 | 060 | | Jurie | | 24 | 89 | 902 | |
| Jasper-in-Québec | | 24 | 62 | 060 | | Kaaitukameshtesht | | 24 | 97 | 904 | |
| Jean-Dechêne | | 24 | 94 | 068 | 408 | Kaaitukupitak | | 24 | 99 | 902 | |
| Jean-Noël | | 24 | 15 | 013 | | Kaamechiwaapuukanuch | | 24 | 99 | 804 | |
| Jean-Noël | | 24 | 15 | 013 | | Patistahwaan | | 24 | 79 | 910 | |
| Jean-Talon, Parc | | 24 | 23 | 027 | 421 | Kaarapecinikama Saki | | 24 | 99 | 902 | |
| Jeanne-d'Arc | | 24 | 81 | 017 | 505 | Kaaviup Kangia | | 24 | 99 | 804 | |
| Jersey | | 24 | 29 | 057 | | Kaawiipuuskasich | | 24 | 99 | 060 | |
| Jersey Cove | | 24 | 03 | 005 | | Kâcâgigamiktikweyak | | 24 | 99 | 060 | |
| Jersey Mills | | 24 | 29 | 073 | 428 | Kachimumiskwanuch | | 24 | 99 | 060 | |
| Jésus-Ouvrier | | 24 | 23 | 027 | 421 | Kachisikuntanuch | | 24 | 99 | 060 | |
| Jetée-à-Chabot, La | | 24 | 94 | 928 | | Kahihikuahtet | | 24 | 98 | 045 | |
| Jetée-de-l'Iroquois | | 24 | 79 | 922 | | Kahipetniskat | | 24 | 98 | 015 | |
| | | | | | | Kahipitaukaw | | 24 | 99 | 904 | |

Tableau 7 Index des noms de localité, selon la province et le territoire, 2006 (suite)

| Nom | Genre | PR | DR | SDR | RMR/ AR | Nom | Genre | PR | DR | SDR | RMR/ AR |
|---------------------------------|------------|-----------|-----------|------------|------------|-----------------------------|------------|-----------|-----------|------------|------------|
| Québec (suite) | | | | | | Kapistauchisitanuch | | 24 | 99 | 904 | |
| Kahnawake | IRI | 24 | 67 | 802 | 462 | Kapitachouane Club | | 24 | 88 | 902 | |
| Kaiahkautshenant | | 24 | 98 | 015 | | Kapitwau Uniwaatikwan | | 24 | 99 | 902 | |
| Kaiakuanakanti Uta | | 24 | 98 | 902 | | Kartoum | | 24 | 45 | 093 | |
| Kaiashashkupat | | 24 | 94 | 930 | | Kasatistin | | 24 | 99 | 902 | |
| Kaiatauehikau | | 24 | 98 | 015 | | Kashipiautshemus | | 24 | 96 | 902 | 406 |
| Kaine | | 24 | 51 | 065 | | Kasikatunakun | | 24 | 99 | 902 | |
| Kakactanowok | | 24 | 90 | 012 | 446 | Kasikimeskaw Matawak | | 24 | 79 | 910 | |
| Kakatshu Etahit | | 24 | 98 | 015 | | Kasil | | 24 | 78 | 070 | |
| Kaku Hipu Kakustshenan | | 24 | 98 | 902 | | Kastunaniuch | | 24 | 99 | 902 | |
| Kakuian Ekutnt | | 24 | 98 | 045 | | Katevale | | 24 | 45 | 060 | |
| Kakustshenan | | 24 | 98 | 012 | | Kattiniq | | 24 | 99 | 902 | |
| Kâmanek Minitik | | 24 | 85 | 907 | | Kauahtshuahk | | 24 | 98 | 904 | |
| Kamanitutaokach | | 24 | 99 | 060 | | Kauapukeht Kaiapit | | 24 | 98 | 015 | |
| Kamatusiushich | | 24 | 99 | 902 | | Kauapushishkat | | 24 | 94 | 930 | |
| Kamatshiskueut Uhakamehim | | 24 | 98 | 904 | | Kauashetshuak | | 24 | 98 | 902 | |
| Kamikuapiskat | | 24 | 98 | 050 | | Kauitshinanut Kapatshuss | | 24 | 97 | 906 | |
| Kaminichikapwanaskwaniuch | | 24 | 99 | 902 | | Kaupashkueiat | | 24 | 96 | 902 | 406 |
| Kâmînikacik | | 24 | 89 | 910 | | Kaussishkashk Kauitshinanut | | 24 | 97 | 906 | |
| Kaminikatau | | 24 | 99 | 902 | | Kaustiskach | | 24 | 99 | 060 | |
| Kaministnahkuteht | | 24 | 98 | 045 | | Kaususwapaskau | | 24 | 99 | 902 | |
| Kaminuaskuiast | | 24 | 98 | 902 | | Kawasachuun | | 24 | 99 | 902 | |
| Kamishkushmanuts | | 24 | 96 | 802 | | Kawawachikamach | TK | 24 | 97 | 806 | |
| Kamitshetshistatshuna | | 24 | 99 | 902 | | Kawawachikamach | | 24 | 97 | 914 | |
| Kamitusanikanuch | | 24 | 99 | 902 | | Kawawachikamach | VK | 24 | 99 | 065 | |
| Kamokosiskaw Matawak | | 24 | 79 | 910 | | Kawipapach Michiwap | | 24 | 99 | 902 | |
| Kamouraska | MÉ | 24 | 14 | 050 | | Kazabazua | MÉ | 24 | 83 | 015 | |
| Kamouraska-Moulin | | 24 | 14 | 050 | | Kazabazua Station | | 24 | 83 | 015 | |
| Kampanikut Illuqarvinga | | 24 | 99 | 904 | | Kazabazua-Station | | 24 | 83 | 015 | |
| Kamusikupaw | | 24 | 99 | 060 | | Kealley | | 24 | 83 | 010 | |
| Kanaaupscow | | 24 | 99 | 060 | | Kebaowek | IRI | 24 | 85 | 802 | |
| Kanasuta | | 24 | 86 | 042 | 485 | Kebaowek 12 | | 24 | 85 | 802 | |
| Kanawana | | 24 | 77 | 043 | | Keene | | 24 | 30 | 025 | |
| Kanesatake | S-É | 24 | 72 | 802 | 462 | Keene Siding | | 24 | 30 | 025 | |
| Kangiqsualujuaq | VN | 24 | 99 | 090 | | Keg Creek Cabin | | 24 | 03 | 904 | |
| Kangiqsualujuaq | TI | 24 | 99 | 894 | | Kegashka | | 24 | 98 | 015 | |
| Kangiqsualujuaq | | 24 | 99 | 902 | | Kegaska | | 24 | 98 | 015 | |
| Kangiqsujuaq | VN | 24 | 99 | 130 | | Keith | | 24 | 41 | 070 | |
| Kangiqsujuaq | TI | 24 | 99 | 888 | | Kelly | | 24 | 05 | 015 | |
| Kangiqsuk | | 24 | 99 | 110 | | Kelly | | 24 | 32 | 045 | |
| Kangiriaraapik | | 24 | 99 | 904 | | Kelly Newton | | 24 | 83 | 020 | |
| Kangirsuk | VN | 24 | 99 | 110 | | Kelly Siding | | 24 | 32 | 045 | |
| Kangirsuk | TI | 24 | 99 | 890 | | Kelly-Newton | | 24 | 83 | 020 | |
| Kânitawigamitek | | 24 | 89 | 910 | | Kelso | | 24 | 69 | 050 | |
| Kanuekaput Ushkui | | 24 | 97 | 904 | | Kelvin Grove | | 24 | 69 | 050 | |
| Kanuhpiamiskat | | 24 | 98 | 902 | | Kelvingrove | | 24 | 69 | 050 | |
| Kâpakebîhâk | | 24 | 99 | 060 | | Kemat | | 24 | 97 | 007 | 412 |
| Kapapikwamischipiyiu | | 24 | 99 | 902 | | Kempt | | 24 | 56 | 055 | |
| Kapapustitshepanianit | | 24 | 99 | 902 | | Kempt Road Hill | | 24 | 06 | 030 | 330 |
| Kapeikwaskokapwitic | | 24 | 90 | 012 | 446 | Kennyville | | 24 | 83 | 032 | |
| Kapenakahkueu Uhtukuan | | 24 | 98 | 015 | | Kénogami | | 24 | 94 | 068 | 408 |
| Kâpimabikâk | | 24 | 89 | 040 | | Kensington | | 24 | 69 | 060 | |
| Kapimhyamakach Kachiteuhumakach | | 24 | 99 | 060 | | Kent House | | 24 | 23 | 027 | 421 |

Tableau 7 Index des noms de localité, selon la province et le territoire, 2006 (suite)

| Nom | Genre | PR | DR | SDR | RMR/ AR | Nom | Genre | PR | DR | SDR | RMR/ AR |
|------------------------|------------|-----------|-----------|------------|------------|-------------------------------|-----------|-----------|-----------|------------|------------|
| Québec (suite) | | | | | | Knox Landing | | 24 | 84 | 005 | |
| Ketchen | | 24 | 85 | 005 | | Knoxbridge | | 24 | 02 | 005 | |
| Kewagama | | 24 | 86 | 042 | 485 | Koartak | | 24 | 98 | 904 | |
| Keyano | | 24 | 99 | 060 | | Koartak Bay | | 24 | 98 | 904 | |
| Khartoum | | 24 | 45 | 093 | | Kodjidi | | 24 | 89 | 008 | 480 |
| Kiamika | MÉ | 24 | 79 | 025 | | Kodjidi | | 24 | 88 | 904 | |
| Kiassautialuk | | 24 | 99 | 887 | | Kondiaronk | | 24 | 91 | 005 | |
| Kierkoski | | 24 | 57 | 057 | | Korok River | | 24 | 98 | 904 | |
| Kikkikowak | | 24 | 98 | 904 | | Kotowakan | | 24 | 90 | 012 | 446 |
| Kilbain | | 24 | 69 | 060 | | Krans Corners | | 24 | 46 | 010 | |
| Kilburn Mill | | 24 | 44 | 037 | | Kraus Corners | | 24 | 46 | 010 | |
| Kilburn Mills | | 24 | 44 | 045 | | Kuekuatsheu Kutukuaniutshuahp | | 24 | 98 | 902 | |
| Kildare | | 24 | 61 | 040 | | Kutawanis | | 24 | 99 | 812 | |
| Kilkenny | | 24 | 63 | 055 | | Kuujjuaq | VN | 24 | 99 | 095 | |
| Killinik | | 24 | 98 | 904 | | Kuujjuaq | TI | 24 | 99 | 893 | |
| Killiniq | | 24 | 99 | 902 | | Kuujjuarapik | VN | 24 | 99 | 075 | |
| Killowen | | 24 | 74 | 005 | 462 | Kuujjuarapik | TI | 24 | 99 | 877 | |
| Kilmar | | 24 | 76 | 052 | | Kuujjuarapik | | 24 | 99 | 904 | |
| Kilroy Crescent | | 24 | 81 | 017 | 505 | Kuuk Avinninga | | 24 | 99 | 904 | |
| Kimberly | | 24 | 32 | 013 | | Kuuvuip Paanga | | 24 | 99 | 904 | |
| Kingham River | | 24 | 76 | 052 | | Kuuvuip Sitjangit | | 24 | 99 | 904 | |
| Kingsburg | | 24 | 32 | 085 | | L'Abattis | | 24 | 94 | 230 | |
| Kingsbury | VL | 24 | 42 | 070 | | L'Abord-à-Plouffe | | 24 | 65 | 005 | 462 |
| Kingsbury | | 24 | 42 | 075 | | L'Acadie | | 24 | 56 | 083 | 459 |
| Kingscroft | | 24 | 44 | 045 | | L'Achigan | | 24 | 63 | 035 | |
| Kingsey | | 24 | 49 | 005 | | L'Afrique | | 24 | 92 | 030 | |
| Kingsey Falls | V | 24 | 39 | 097 | | L'Alverne | | 24 | 06 | 030 | 330 |
| Kingsey River | | 24 | 76 | 052 | | L'An-Deux-Mille | | 24 | 66 | 023 | 462 |
| Kingsey Siding | | 24 | 40 | 047 | | L'Ancienne-Lorette | V | 24 | 23 | 057 | 421 |
| Kingsey Station | | 24 | 40 | 047 | | L'Ange-Gardien | PE | 24 | 21 | 040 | 421 |
| Kingsley Neighbourhood | | 24 | 41 | 038 | | L'Ange-Gardien | | 24 | 55 | 008 | |
| Kingsmere | | 24 | 82 | 025 | 505 | L'Ange-Gardien | MÉ | 24 | 82 | 005 | 505 |
| Kinnear's Mills | MÉ | 24 | 31 | 105 | | L'Ange-Gardien-de-Rouville | | 24 | 55 | 008 | |
| Kinnears Mills | | 24 | 31 | 105 | | L'Ange-Gardien-Est | | 24 | 21 | 040 | 421 |
| Kinojévis | | 24 | 86 | 042 | 485 | L'Annonciation | | 24 | 79 | 037 | |
| Kipawa | MÉ | 24 | 85 | 010 | | L'Annonciation, Partie Nord | | 24 | 72 | 032 | 462 |
| Kirk's Ferry | | 24 | 82 | 025 | 505 | L'Annonciation-d'Oka | | 24 | 72 | 032 | 462 |
| Kirkdale | | 24 | 42 | 078 | | L'Anse-à-Baril | | 24 | 62 | 075 | |
| Kirkland | V | 24 | 66 | 102 | 462 | L'Anse-à-Beaufils | | 24 | 02 | 005 | |
| Kirks Ferry | | 24 | 82 | 025 | 505 | L'Anse-à-Benjamin | | 24 | 94 | 068 | 408 |
| Kirouac | | 24 | 28 | 045 | | L'Anse-à-Brillant | | 24 | 03 | 005 | |
| Kirwan | | 24 | 85 | 085 | | L'Anse-à-Fougère | | 24 | 03 | 005 | |
| Kiskissink | | 24 | 90 | 012 | 446 | L'Anse-à-Fugère | | 24 | 03 | 005 | |
| Kitaskino | | 24 | 91 | 902 | | L'Anse-à-Gilles | | 24 | 17 | 078 | |
| Kitciôbickacik | | 24 | 89 | 045 | | L'Anse-à-Gilles-Station | | 24 | 17 | 078 | |
| Kitcisakik | S-É | 24 | 89 | 802 | | L'Anse-à-Jean | | 24 | 04 | 037 | |
| Kitcisakik | | 24 | 89 | 910 | | L'Anse-à-la-Cabane | | 24 | 01 | 023 | |
| Kitigan Zibi | IRI | 24 | 83 | 802 | | L'Anse-à-la-Croix | | 24 | 08 | 023 | |
| Klondike | | 24 | 47 | 010 | 450 | L'Anse-à-la-Louise | | 24 | 03 | 005 | |
| Klukeville | | 24 | 84 | 055 | | L'Anse-à-Louise | | 24 | 03 | 005 | |
| Knob Lake | | 24 | 97 | 914 | | L'Anse-à-Mercier | | 24 | 03 | 020 | |
| Knowlton | | 24 | 46 | 075 | | L'Anse-à-Pierrot | | 24 | 95 | 010 | |
| Knowlton Landing | | 24 | 45 | 085 | | L'Anse-à-Valleau | | 24 | 03 | 005 | |

Tableau 7 Index des noms de localité, selon la province et le territoire, 2006 (suite)

| Nom | Genre | PR | DR | SDR | RMR/ AR | Nom | Genre | PR | DR | SDR | RMR/ AR |
|--------------------------------------|-----------|-----------|-----------|------------|------------|--------------------------|-----------|-----------|-----------|------------|------------|
| Québec (suite) | | | | | | L'Épiphanie | PE | 24 | 60 | 040 | 462 |
| L'Anse-au-Beaufils | | 24 | 02 | 005 | | L'Érablière | | 24 | 70 | 052 | 465 |
| L'Anse-au-Griffon | | 24 | 03 | 005 | | L'Érablière | | 24 | 73 | 005 | 462 |
| L'Anse-au-Griffon-Nord | | 24 | 03 | 005 | | L'Espérance | | 24 | 18 | 025 | |
| L'Anse-au-Persil | | 24 | 12 | 072 | 405 | L'Étang-du-Nord | | 24 | 01 | 023 | |
| L'Anse-au-Sable | | 24 | 10 | 043 | 404 | L'Étape | | 24 | 21 | 904 | |
| L'Anse-au-Sac | | 24 | 15 | 005 | | L'Étape | | 24 | 21 | 904 | |
| L'Anse-aux-Canards | | 24 | 02 | 028 | | L'Île-à-Corriveau | | 24 | 28 | 070 | |
| L'Anse-aux-Canons | | 24 | 03 | 010 | | L'Île-à-Lafond | | 24 | 37 | 205 | |
| L'Anse-aux-Cousins | | 24 | 03 | 005 | | L'Île-à-Quessy | | 24 | 37 | 205 | |
| L'Anse-aux-Érables | | 24 | 94 | 225 | | L'Île-à-Tessier | | 24 | 37 | 205 | |
| L'Anse-aux-Gascons | | 24 | 02 | 047 | | L'Île-au-Canot | | 24 | 18 | 070 | |
| L'Anse-aux-Griffons | | 24 | 03 | 005 | | L'Île-au-Pigeon | | 24 | 98 | 010 | |
| L'Anse-Beaudet | | 24 | 25 | 213 | 421 | L'Île-aux-Castors | | 24 | 52 | 050 | |
| L'Anse-Creuse | | 24 | 95 | 010 | | L'Île-aux-Chats | | 24 | 76 | 008 | |
| L'Anse-de-Cap-Santé | | 24 | 34 | 030 | | L'Île-aux-Coudres | | 24 | 16 | 023 | |
| L'Anse-de-l'Église | | 24 | 04 | 037 | | L'Île-aux-Fantômes | | 24 | 53 | 065 | 454 |
| L'Anse-de-Roche | | 24 | 95 | 010 | | L'Île-aux-Hérons | | 24 | 66 | 023 | 462 |
| L'Anse-de-Sable | | 24 | 95 | 010 | | L'Île-aux-Noix | | 24 | 56 | 035 | |
| L'Anse-Demers | | 24 | 25 | 213 | 421 | L'Île-aux-Oies | | 24 | 18 | 070 | |
| L'Anse-du-Cap-d'Espoir | | 24 | 02 | 005 | | L'Île-Bell | | 24 | 79 | 088 | |
| L'Anse-du-Portage | | 24 | 98 | 012 | | L'Île-Bizard | | 24 | 66 | 023 | 462 |
| L'Anse-è-Giles | | 24 | 17 | 078 | | L'Île-Bouchard | | 24 | 60 | 020 | 462 |
| L'Anse-è-la-Croix | | 24 | 08 | 023 | | L'Île-Bouchard | | 24 | 60 | 020 | 462 |
| L'Anse-McInnes | | 24 | 02 | 047 | | L'Île-Cadioux | V | 24 | 71 | 095 | 462 |
| L'Anse-Mercier | | 24 | 19 | 110 | | L'Île-d'Anticosti | MÉ | 24 | 98 | 020 | |
| L'Anse-Méthot | | 24 | 25 | 213 | 421 | L'Île-d'Embarras | | 24 | 53 | 065 | 454 |
| L'Anse-Pleureuse | | 24 | 04 | 010 | | L'Île-d'Entrée | | 24 | 01 | 023 | |
| L'Anse-Saint-Etienne | | 24 | 94 | 205 | | L'Île-des-Esquimaux | | 24 | 98 | 010 | |
| L'Anse-Saint-Georges | | 24 | 03 | 005 | | L'Île-des-Pins | | 24 | 37 | 205 | |
| L'Anse-Sainte-Anne-des-Monts | | 24 | 04 | 037 | | L'Île-des-Saules | | 24 | 91 | 035 | |
| L'Anse-Saint-Jean | MÉ | 24 | 94 | 210 | | L'Île-Dorval | V | 24 | 66 | 087 | 462 |
| L'Anse-Vaudreuil | | 24 | 71 | 083 | 462 | L'Île-Dorval | V | 24 | 66 | 092 | 462 |
| L'Anse-Victoria | | 24 | 23 | 027 | 421 | L'Île-du-Collège | | 24 | 85 | 030 | |
| L'Arrondissement | | 24 | 67 | 015 | 462 | L'Île-du-Grand-Calumet | | 24 | 84 | 035 | |
| L'Artifice | | 24 | 69 | 010 | | L'Île-du-Havre-Aubert | | 24 | 01 | 023 | |
| L'Ascension | MÉ | 24 | 79 | 050 | | L'Île-du-Large | | 24 | 37 | 205 | |
| L'Ascension | | 24 | 93 | 065 | | L'Île-du-Moine | | 24 | 53 | 065 | 454 |
| L'Ascension-de-Matapédia | | 24 | 06 | 060 | | L'Île-du-Sable | | 24 | 37 | 205 | |
| L'Ascension-de-Notre-Seigneur | PE | 24 | 93 | 065 | | L'Île-Enchanteresse | | 24 | 22 | 045 | 421 |
| L'Ascension-de-Patapédia | MÉ | 24 | 06 | 060 | | L'Île-Frigon | | 24 | 36 | 033 | 444 |
| L'Assomption | V | 24 | 60 | 028 | 462 | L'Île-Madame | | 24 | 52 | 045 | |
| L'Assomption-de-Waterville | | 24 | 44 | 080 | 433 | L'Île-Merrill | | 24 | 99 | 025 | |
| L'Auvergne | | 24 | 23 | 027 | 421 | L'Île-Michon | | 24 | 98 | 030 | |
| L'Avenir | MÉ | 24 | 49 | 025 | | L'Île-Nepawa | | 24 | 87 | 075 | |
| L'Échouerie | | 24 | 03 | 005 | | L'Île-Perrot | | 24 | 71 | 065 | 462 |
| L'Échouerie | | 24 | 01 | 023 | | L'Île-Perrot | V | 24 | 71 | 060 | 462 |
| L'Échouerie | | 24 | 03 | 005 | | L'Île-Perrot-Nord | | 24 | 71 | 060 | 462 |
| L'Échouerie | | 24 | 04 | 037 | | L'Île-Perrot-Sud | | 24 | 71 | 065 | 462 |
| L'Enfant-Jésus | | 24 | 26 | 015 | | L'Île-Saint-Amour | | 24 | 52 | 050 | |
| L'Enfant-Jésus-de-Beauce | | 24 | 26 | 015 | | L'Île-Saint-Ignace | | 24 | 37 | 205 | |
| L'Épinglette-des-Lacs | | 24 | 94 | 210 | | L'Île-Saint-Régis | | 24 | 69 | 802 | |
| L'Épiphanie | V | 24 | 60 | 035 | 462 | L'Île-Sainte-Thérèse | | 24 | 56 | 083 | 459 |

Tableau 7 Index des noms de localité, selon la province et le territoire, 2006 (suite)

| Nom | Genre | PR | DR | SDR | RMR/ AR | Nom | Genre | PR | DR | SDR | RMR/ AR |
|--------------------------------------|-----------|-----------|-----------|------------|------------|-------------------------------------|-----------|-----------|-----------|------------|------------|
| Québec (suite) | | | | | | La Coulée | | 24 | 08 | 053 | 403 |
| L'Île-Siscoe | | 24 | 89 | 008 | 480 | La Coulée | | 24 | 94 | 205 | |
| L'Île-Tessier | | 24 | 52 | 030 | | La Coupe-de-Pierre | | 24 | 77 | 022 | |
| L'Immaculée-Conception | | 24 | 06 | 055 | | La Coupe-Sans-Fin | | 24 | 94 | 210 | |
| L'Immaculée-Conception-de-Saint-Ours | | 24 | 53 | 032 | 454 | La Couronne | | 24 | 10 | 043 | 404 |
| L'Isle-aux-Allumettes | MÉ | 24 | 84 | 082 | | La Croche | | 24 | 90 | 012 | 446 |
| L'Isle-aux-Allumettes | | 24 | 84 | 090 | | La Cyr | | 24 | 01 | 023 | |
| L'Isle-aux-Allumettes-Partie-Est | | 24 | 84 | 082 | | La Décharge | | 24 | 94 | 260 | |
| L'Isle-aux-Coudres | MÉ | 24 | 16 | 023 | | La Doré | PE | 24 | 91 | 050 | |
| L'Isle-aux-Grues | | 24 | 18 | 070 | | La Durantaye | PE | 24 | 19 | 090 | |
| L'Isle-Maligne | | 24 | 93 | 042 | 410 | La Ferme | | 24 | 70 | 012 | |
| L'Isle-Verte | MÉ | 24 | 12 | 043 | | La Ferme | | 24 | 88 | 075 | 481 |
| L'Isle-Verte-Ouest | | 24 | 12 | 043 | | La Ferme-de-Maizeret | | 24 | 23 | 027 | 421 |
| L'Islet | MÉ | 24 | 17 | 078 | | La Ferraille-à-Willie | | 24 | 42 | 100 | |
| L'Islet-Station | | 24 | 17 | 078 | | La Feuillée | | 24 | 61 | 040 | |
| L'Islet-sur-Mer | | 24 | 17 | 078 | | La Fonderie | | 24 | 04 | 047 | |
| L'Isletville | | 24 | 17 | 078 | | La Fourche | | 24 | 63 | 060 | |
| L'Oiseau-Bleu | | 24 | 40 | 043 | | La Fourche-du-Bout-d'en-Bas | | 24 | 10 | 043 | 404 |
| L'Orée-des-Bois | | 24 | 94 | 068 | 408 | La Fresnière | | 24 | 72 | 005 | 462 |
| La Babiche | | 24 | 79 | 010 | | La Friponne | | 24 | 21 | 020 | |
| La Baie | | 24 | 01 | 023 | | La Gabelle | | 24 | 51 | 090 | |
| La Baie | | 24 | 50 | 100 | | La Gadelle | | 24 | 15 | 013 | |
| La Baie | | 24 | 94 | 068 | 408 | La Giraudais | | 24 | 06 | 025 | |
| La Baie-de-Shawinigan | | 24 | 36 | 033 | 444 | La Glacière | | 24 | 62 | 080 | |
| La Baleine | | 24 | 16 | 023 | | La Gorgendière | | 24 | 34 | 058 | |
| La Barre | | 24 | 93 | 030 | | La Gorgendière, Ferme expérimentale | | 24 | 34 | 058 | |
| La Barrière | | 24 | 62 | 080 | | La Grand-Mare | | 24 | 02 | 005 | |
| La Belle-Rivière | | 24 | 93 | 012 | | La Grand-Maria | | 24 | 53 | 052 | 454 |
| La Berge | | 24 | 67 | 015 | 462 | La Grande-Quatre | | 24 | 99 | 060 | |
| La Bostonnais | MÉ | 24 | 90 | 017 | 446 | La Grande-Acadie | | 24 | 51 | 020 | |
| La Branche | | 24 | 22 | 045 | 421 | La Grande-Allée | | 24 | 94 | 210 | |
| La Broquerie | | 24 | 58 | 033 | 462 | La Grande-Barbue | | 24 | 55 | 023 | |
| La Butte | | 24 | 06 | 020 | | La Grande-Equerre | | 24 | 94 | 210 | |
| La Butte-aux-Puces | | 24 | 34 | 048 | | La Grande-Fresnière | | 24 | 72 | 005 | 462 |
| La Carrière | | 24 | 48 | 038 | | La Grande-Pointe | | 24 | 16 | 005 | |
| La Carrière | | 24 | 54 | 060 | | La Grande-Quatre | | 24 | 99 | 060 | |
| La Carrière | | 24 | 76 | 043 | | La Grande-Rivière | | 24 | 98 | 904 | |
| La Cave | | 24 | 85 | 907 | | La Grave | | 24 | 01 | 023 | |
| La Cavée | | 24 | 91 | 015 | | La Grillade | | 24 | 19 | 010 | |
| La Chaîne | | 24 | 93 | 030 | | La Grosse-Roche | | 24 | 30 | 035 | |
| La Chaloupe | | 24 | 98 | 055 | | La Grotte-des-Fées | | 24 | 39 | 030 | 440 |
| La Chapelle | | 24 | 74 | 005 | 462 | La Guadeloupe | | 24 | 29 | 025 | |
| La Chaussée-de-Castors | | 24 | 18 | 015 | | La Guadeloupe | VL | 24 | 29 | 030 | |
| La Chevrotière | | 24 | 34 | 058 | | La Guerre | | 24 | 69 | 070 | |
| La Chute-à-Saumon | | 24 | 94 | 210 | | La Jetée-Plate | | 24 | 51 | 070 | |
| La Cité | | 24 | 67 | 015 | 462 | La Macaza | MÉ | 24 | 79 | 047 | |
| La Clairière | | 24 | 67 | 015 | 462 | La Macaza (Aéroport) | | 24 | 79 | 047 | |
| La Colonie | | 24 | 04 | 025 | | La Madril | | 24 | 17 | 020 | |
| La Conception | MÉ | 24 | 78 | 115 | | La Magdeleine | | 24 | 67 | 015 | 462 |
| La Conception-Station | | 24 | 78 | 115 | | La Malbaie | V | 24 | 15 | 013 | |
| La Corne | MÉ | 24 | 88 | 030 | | La Malbaie-Pointe-au-Pic | | 24 | 15 | 013 | |
| La Corniche | | 24 | 62 | 060 | | La Malbaie-Pointe-au-Pic | | 24 | 15 | 013 | |
| La Coulée | | 24 | 08 | 035 | | La Marche | | 24 | 38 | 065 | |

Tableau 7 Index des noms de localité, selon la province et le territoire, 2006 (suite)

| Nom | Genre | PR | DR | SDR | RMR/ AR | Nom | Genre | PR | DR | SDR | RMR/ AR |
|----------------------------------|-----------|-----------|-----------|------------|------------|-------------------------------|------------|-----------|-----------|------------|------------|
| Québec (suite) | | | | | | La Pocatière | V | 24 | 14 | 085 | |
| La Mare | | 24 | 16 | 013 | | La Pocatière-Station | | 24 | 14 | 085 | |
| La Martine | | 24 | 91 | 010 | | La Pointe | | 24 | 44 | 003 | |
| La Martinique | | 24 | 01 | 023 | | La Pointe-à-Carcy | | 24 | 23 | 027 | 421 |
| La Martre | MÉ | 24 | 04 | 030 | | La Pointe-à-Mailhot | | 24 | 32 | 045 | |
| La Mennais | | 24 | 67 | 015 | 462 | La Pointe-Blanche | | 24 | 13 | 025 | |
| La Merisier | | 24 | 28 | 020 | | La Pointe-du-Hameau | | 24 | 50 | 072 | |
| La Merisère | | 24 | 28 | 020 | | La Pointe-Fortin | | 24 | 56 | 050 | |
| La Miche | | 24 | 21 | 020 | | La Potardière | | 24 | 04 | 902 | |
| La Minerve | MÉ | 24 | 78 | 130 | | La Poudrière | | 24 | 57 | 025 | 462 |
| La Montagne | | 24 | 01 | 023 | | La Prairie | V | 24 | 67 | 015 | 462 |
| La Montagne | | 24 | 84 | 035 | | La Présentation | PE | 24 | 54 | 035 | 452 |
| La Montagne-Blanche | | 24 | 94 | 210 | | La Presqu'île | | 24 | 31 | 056 | |
| La Montagne-des-Chênes | | 24 | 49 | 030 | 447 | La Presqu'île | | 24 | 54 | 017 | |
| La Montée | | 24 | 02 | 005 | | La Providence | | 24 | 54 | 048 | 452 |
| La Morandière | MÉ | 24 | 88 | 015 | | La Prusse | | 24 | 18 | 010 | |
| La Mothe | | 24 | 94 | 245 | | La Pulpe | | 24 | 10 | 043 | 404 |
| La Motte | MÉ | 24 | 88 | 045 | | La Rallonge | | 24 | 11 | 010 | |
| La Motte, Partie | | 24 | 88 | 030 | | La Ratière | | 24 | 94 | 068 | 408 |
| La Motte-Ouest | | 24 | 88 | 045 | | La Rédemption | PE | 24 | 09 | 005 | |
| La Nation | | 24 | 80 | 027 | | La Reine | MÉ | 24 | 87 | 080 | |
| La Nativité-de-Laprairie | | 24 | 58 | 007 | 462 | La Reine et Desméloizes-Ouest | | 24 | 87 | 080 | |
| La Normandie | | 24 | 18 | 050 | | La Renaudière | | 24 | 18 | 055 | |
| La Paix | | 24 | 37 | 067 | 442 | La Réserve | | 24 | 49 | 030 | 447 |
| La Palestine | | 24 | 56 | 010 | | La Résurrection | | 24 | 13 | 085 | |
| La Passe-Dangereuse | | 24 | 94 | 930 | | La Richardière | | 24 | 12 | 045 | |
| La Passe-de-Roche | | 24 | 94 | 210 | | La Rivière | | 24 | 34 | 007 | |
| La Patrie | MÉ | 24 | 41 | 027 | | La Rivière-Pentecôte | | 24 | 97 | 022 | |
| La Pause | | 24 | 88 | 090 | | La Roche-du-Diable | | 24 | 19 | 050 | |
| La Pêche | MÉ | 24 | 82 | 035 | 505 | La Rochelle | | 24 | 32 | 023 | |
| La Pérade | | 24 | 37 | 205 | | La Rolette | | 24 | 18 | 015 | |
| La Petite Minerve | | 24 | 78 | 130 | | La Romaine | IRI | 24 | 98 | 804 | |
| La Petite-Acadie | | 24 | 51 | 020 | | La Sablonnière | | 24 | 81 | 017 | 505 |
| La Petite-Angleterre | | 24 | 41 | 027 | | La Saline | | 24 | 59 | 020 | 462 |
| La Petite-Barbue | | 24 | 55 | 023 | | La Sapinière | | 24 | 36 | 033 | 444 |
| La Petite-Belgique | | 24 | 39 | 170 | | La Sarre | V | 24 | 87 | 090 | |
| La Petite-Floride | | 24 | 38 | 010 | 442 | La Sarre (Aéroport) | | 24 | 87 | 090 | |
| La Petite-France | | 24 | 02 | 015 | | La Savane | | 24 | 94 | 210 | |
| La Petite-France | | 24 | 56 | 042 | | La Seigneurie | | 24 | 58 | 033 | 462 |
| La Petite-Gaspésie | | 24 | 17 | 078 | | La Seigneurie | | 24 | 81 | 017 | 505 |
| La Petite-Martine | | 24 | 91 | 020 | | La Slouce | | 24 | 44 | 015 | |
| La Petite-Mine | | 24 | 80 | 085 | | La Société | | 24 | 11 | 010 | |
| La Petite-Minerve | | 24 | 78 | 120 | | La Société | | 24 | 18 | 015 | |
| La Petite-Rivière | | 24 | 51 | 020 | | La Souricière | | 24 | 02 | 005 | |
| La Petite-Rivière-Saint-François | | 24 | 16 | 005 | | La Station | | 24 | 37 | 210 | |
| La Petite-Venise | | 24 | 39 | 020 | | La Station-du-Coteau | | 24 | 71 | 033 | 462 |
| La Pinière | | 24 | 58 | 007 | 462 | La Tabatière | | 24 | 98 | 014 | |
| La Plage | | 24 | 45 | 072 | 433 | La Tête-de-l'Île | | 24 | 84 | 082 | |
| La Plage-du-Village | | 24 | 33 | 095 | | La Tortue | | 24 | 67 | 025 | 462 |
| La Plaine | | 24 | 33 | 095 | | La Trappe | | 24 | 72 | 032 | 462 |
| La Plaine | | 24 | 64 | 008 | 462 | La Trappe-d'Oka | | 24 | 72 | 032 | 462 |
| La Platine | | 24 | 53 | 065 | 454 | La Tremblade | | 24 | 19 | 090 | |
| La Plume-Blanche | | 24 | 91 | 025 | | La Trinité-des-Monts | PE | 24 | 10 | 010 | |

Tableau 7 Index des noms de localité, selon la province et le territoire, 2006 (suite)

| Nom | Genre | PR | DR | SDR | RMR/ AR | Nom | Genre | PR | DR | SDR | RMR/ AR |
|---|-----------|-----------|-----------|------------|------------|----------------------------|-----------|-----------|-----------|------------|------------|
| Québec (suite) | | | | | | Lac du Pont de Pierre | | 24 | 34 | 115 | |
| La Tuque | V | 24 | 90 | 012 | 446 | Lac du Portage | | 24 | 08 | 040 | |
| La Vallée-d'Amont | | 24 | 94 | 210 | | Lac Dubé | | 24 | 51 | 040 | |
| La Vérendrye | | 24 | 07 | 005 | | Lac Emeraude | | 24 | 34 | 090 | |
| La Vérendrye, Partie | | 24 | 07 | 908 | | Lac Fer à Cheval | | 24 | 96 | 020 | 406 |
| La Vernière | | 24 | 01 | 023 | | Lac Frigon | | 24 | 96 | 020 | 406 |
| La Vieille-Église | | 24 | 33 | 115 | | Lac Gauthier | | 24 | 62 | 075 | |
| La Vигie | | 24 | 02 | 028 | | Lac Gueguen | | 24 | 89 | 008 | 480 |
| La Visitation | | 24 | 50 | 085 | | Lac Hardy | | 24 | 34 | 105 | |
| La Visitation-de-Champlain | | 24 | 37 | 220 | 442 | Lac Hénault | | 24 | 52 | 095 | |
| La Visitation-de-l'île-Dupas | MÉ | 24 | 52 | 050 | | Lac John | | 24 | 98 | 015 | |
| La Visitation-de-l'Isle-Dupas | | 24 | 52 | 050 | | Lac Laniel | | 24 | 75 | 005 | 462 |
| La Visitation-de-la Pointe-du-Lac | | 24 | 37 | 067 | 442 | Lac Legendre | | 24 | 88 | 030 | |
| La Visitation-de-la-B.-V.-Marie | | 24 | 50 | 085 | | Lac Long | | 24 | 52 | 095 | |
| La Visitation-de-Yamaska | MÉ | 24 | 50 | 085 | | Lac Malfait | | 24 | 08 | 065 | |
| La-Gabelle-Station | | 24 | 51 | 090 | | Lac Matapédia | | 24 | 07 | 085 | |
| Laas | | 24 | 88 | 902 | | Lac Minouche | | 24 | 08 | 073 | 403 |
| Laas-Canton | | 24 | 88 | 902 | | Lac Noel | | 24 | 75 | 005 | 462 |
| Laas-Village | | 24 | 89 | 902 | | Lac Pauvre | | 24 | 62 | 075 | |
| Labarre | | 24 | 93 | 030 | | Lac Perreault | | 24 | 34 | 090 | |
| Labarre, Partie | | 24 | 93 | 908 | | Lac Plamondon | | 24 | 34 | 128 | |
| Labelle | MÉ | 24 | 78 | 120 | | Lac Rose | | 24 | 38 | 015 | |
| Labelle, Partie | | 24 | 78 | 130 | | Lac Sainte-Rose | | 24 | 52 | 095 | |
| Labelle, Partie Lac-des-Trente-et-un-Milles | | 24 | 83 | 050 | | Lac Shaughnewwy | | 24 | 78 | 130 | |
| Labelle, partie Lac-du-Sourd | | 24 | 78 | 130 | | Lac St-Charles | | 24 | 62 | 912 | |
| Labelle, partie Pérodeau | | 24 | 79 | 105 | | Lac St-Joseph | | 24 | 96 | 020 | 406 |
| Laberge | | 24 | 70 | 012 | | Lac St-Sébastien | | 24 | 62 | 080 | |
| Laberge | | 24 | 78 | 047 | | Lac Stukely | | 24 | 45 | 093 | |
| Labissonnière | | 24 | 36 | 033 | 444 | Lac Taureau | | 24 | 62 | 085 | |
| Labonneville | | 24 | 41 | 027 | | Lac Tessier | | 24 | 62 | 080 | |
| Labrecque | | 24 | 22 | 035 | 421 | Lac Villebon | | 24 | 89 | 008 | 480 |
| Labrecque | MÉ | 24 | 93 | 055 | | Lac-à-Beauce | | 24 | 90 | 012 | 446 |
| Labrie | | 24 | 19 | 097 | | Lac-à-Belley | | 24 | 91 | 020 | |
| Labrieville | | 24 | 95 | 902 | | Lac-à-Belly | | 24 | 91 | 020 | |
| Labrieville-Sud | | 24 | 95 | 902 | | Lac-à-Dave | | 24 | 29 | 005 | |
| Labrosse-Jonction | | 24 | 94 | 068 | 408 | Lac-à-Dîner | | 24 | 92 | 902 | |
| Lac à la Truite | | 24 | 39 | 150 | | Lac-à-Dîner (Dépôt) | | 24 | 91 | 902 | |
| Lac Alexandre | | 24 | 79 | 037 | | Lac-à-Foin | | 24 | 79 | 005 | |
| Lac aux Sangsues | | 24 | 08 | 065 | | Lac-à-François | | 24 | 91 | 902 | |
| Lac Beauchamp | | 24 | 88 | 075 | 481 | Lac-à-l'Eau-Claire | | 24 | 51 | 075 | |
| Lac Berry | | 24 | 88 | 070 | | Lac-à-l'Esturgeon | | 24 | 83 | 032 | |
| Lac Bidini | | 24 | 08 | 030 | | Lac-à-l'Eturgeon | | 24 | 83 | 032 | |
| Lac Blanc | | 24 | 34 | 090 | | Lac-à-la-Balle | | 24 | 94 | 225 | |
| Lac Blondin | | 24 | 62 | 075 | | Lac-à-la-Barbotte | | 24 | 31 | 056 | |
| Lac Bowker | | 24 | 45 | 115 | | Lac-à-la-Carpe | | 24 | 94 | 930 | |
| Lac Cinq Cents | | 24 | 96 | 020 | 406 | Lac-à-la-Croix | NO | 24 | 09 | 904 | |
| Lac Couillard | | 24 | 96 | 020 | 406 | Lac-à-la-Croix | | 24 | 93 | 012 | |
| Lac Croche | | 24 | 62 | 912 | | Lac-à-la-Croix | | 24 | 94 | 225 | |
| Lac Croissant | | 24 | 76 | 043 | | Lac-à-la-Loutre | | 24 | 78 | 065 | |
| Lac D'Argent | | 24 | 45 | 093 | | Lac-à-la-Tortue | | 24 | 36 | 033 | 444 |
| Lac des Cypres | | 24 | 39 | 105 | | Lac-à-la-Tortue (Aéroport) | | 24 | 36 | 033 | 444 |
| Lac des Cyprès | | 24 | 39 | 105 | | Lac-a-la-Truite | | 24 | 31 | 056 | |
| Lac Drolet | | 24 | 30 | 080 | | Lac-à-la-Truite | | 24 | 31 | 084 | 430 |

Tableau 7 Index des noms de localité, selon la province et le territoire, 2006 (suite)

| Nom | Genre | PR | DR | SDR | RMR/ AR | Nom | Genre | PR | DR | SDR | RMR/ AR |
|--------------------------|-----------|-----------|-----------|------------|------------|--------------------------|-----------|-----------|-----------|------------|------------|
| Québec (suite) | | | | | | Lac-Bell | | 24 | 51 | 075 | |
| Lac-à-la-Truite | | 24 | 45 | 115 | | Lac-Bellemare | | 24 | 51 | 070 | |
| Lac-à-la-Truite | | 24 | 78 | 032 | | Lac-Bellevue | | 24 | 37 | 235 | |
| Lac-à-Pierre | | 24 | 83 | 032 | | Lac-Bergeron | | 24 | 51 | 060 | |
| Lac-Achigan | | 24 | 75 | 045 | | Lac-Berlinguet | | 24 | 90 | 012 | 446 |
| Lac-Achigan | | 24 | 82 | 015 | 505 | Lac-Berthemet | | 24 | 86 | 042 | 485 |
| Lac-Achouakan | NO | 24 | 93 | 906 | | Lac-Bertrand | | 24 | 75 | 045 | |
| Lac-Akonapwehikan | NO | 24 | 79 | 904 | | Lac-Bevin | | 24 | 78 | 060 | |
| Lac-Alain | | 24 | 34 | 128 | | Lac-Bienville | | 24 | 98 | 904 | |
| Lac-Alex | | 24 | 91 | 902 | | Lac-Bigelow | | 24 | 79 | 005 | |
| Lac-Alexandre | | 24 | 79 | 037 | | Lac-Bitobi | | 24 | 83 | 032 | |
| Lac-Alfred | NO | 24 | 07 | 912 | | Lac-Bitobig | | 24 | 83 | 055 | |
| Lac-Allard | | 24 | 79 | 037 | | Lac-Blanc | | 24 | 34 | 090 | |
| Lac-Allard | | 24 | 79 | 060 | | Lac-Blanc | NO | 24 | 34 | 902 | |
| Lac-Alouette | | 24 | 75 | 028 | | Lac-Blanc | | 24 | 79 | 030 | |
| Lac-André | | 24 | 64 | 008 | 462 | Lac-Bleu | | 24 | 22 | 040 | 421 |
| Lac-Antoine | | 24 | 94 | 245 | | Lac-Blouin | | 24 | 89 | 008 | 480 |
| Lac-Anwatan | | 24 | 83 | 902 | | Lac-Bois-Franc | | 24 | 77 | 065 | |
| Lac-Ashuapmushuan | NO | 24 | 91 | 902 | | Lac-Bois-Franc | | 24 | 82 | 015 | 505 |
| Lac-au-Brochet | NO | 24 | 95 | 902 | | Lac-Bois-Franc | | 24 | 83 | 070 | |
| Lac-au-Chien | | 24 | 91 | 902 | | Lac-Boisbouscache | NO | 24 | 11 | 902 | |
| Lac-au-Rat | | 24 | 91 | 902 | | Lac-Boissonneault | | 24 | 42 | 100 | |
| Lac-au-Saumon | MÉ | 24 | 07 | 057 | | Lac-Bolduc | | 24 | 31 | 056 | |
| Lac-au-Sorcier | | 24 | 51 | 065 | | Lac-Bonhomme | | 24 | 23 | 027 | 421 |
| Lac-Aubin | | 24 | 77 | 065 | | Lac-Bonnécal | | 24 | 79 | 005 | |
| Lac-Aubrisson | | 24 | 75 | 045 | | Lac-Bouchette | | 24 | 77 | 050 | |
| Lac-aux-Bleuets | | 24 | 94 | 068 | 408 | Lac-Bouchette | MÉ | 24 | 91 | 005 | |
| Lac-aux-Bluets | | 24 | 94 | 068 | 408 | Lac-Boulé | NO | 24 | 35 | 908 | |
| Lac-aux-Bouleaux | | 24 | 79 | 022 | | Lac-Bourassa | | 24 | 51 | 090 | |
| Lac-aux-Brochets | | 24 | 90 | 012 | 446 | Lac-Bowker | | 24 | 45 | 115 | |
| Lac-aux-Castors | | 24 | 78 | 130 | | Lac-Bras-Coupé | | 24 | 83 | 902 | |
| Lac-aux-Ours | | 24 | 78 | 095 | | Lac-Brennan | | 24 | 85 | 907 | |
| Lac-aux-Perles | | 24 | 90 | 027 | | Lac-Brennen | | 24 | 62 | 037 | |
| Lac-aux-Sables | PE | 24 | 35 | 010 | | Lac-Breton | | 24 | 77 | 043 | |
| Lac-aux-Sables-Station | | 24 | 35 | 010 | | Lac-Brien | | 24 | 63 | 048 | |
| Lac-aux-Sapins | | 24 | 49 | 030 | 447 | Lac-Brière | | 24 | 75 | 028 | |
| Lac-Bachelor | | 24 | 99 | 060 | | Lac-Brin-de-Scie | | 24 | 82 | 015 | 505 |
| Lac-Ballard | | 24 | 62 | 914 | | Lac-Brochet | | 24 | 78 | 070 | |
| Lac-Baribeau | | 24 | 62 | 060 | | Lac-Brome | V | 24 | 46 | 075 | |
| Lac-Barrière | | 24 | 89 | 910 | | Lac-Brompton | | 24 | 42 | 025 | 433 |
| Lac-Bazin | | 24 | 87 | 042 | | Lac-Brompton-Sud | | 24 | 45 | 115 | |
| Lac-Bazinet | NO | 24 | 79 | 910 | | Lac-Brown | | 24 | 36 | 033 | 444 |
| Lac-Beauchastel | | 24 | 86 | 042 | 485 | Lac-Brûlé | | 24 | 78 | 032 | |
| Lac-Beaudry | | 24 | 63 | 055 | | Lac-Brun | | 24 | 93 | 065 | |
| Lac-Beauport | MÉ | 24 | 22 | 040 | 421 | Lac-Buies | | 24 | 88 | 902 | |
| Lac-Beauvallon | | 24 | 78 | 102 | | Lac-Burge | | 24 | 99 | 060 | |
| Lac-Beaven | | 24 | 78 | 060 | | Lac-Burton | | 24 | 62 | 047 | |
| Lac-Bécancour | | 24 | 31 | 084 | 430 | Lac-Cabasta | NO | 24 | 62 | 919 | |
| Lac-Beckwith | | 24 | 82 | 035 | 505 | Lac-Cabonga | | 24 | 83 | 902 | |
| Lac-Bédard | | 24 | 37 | 235 | | Lac-Caché | | 24 | 79 | 047 | |
| Lac-Bélangier | | 24 | 78 | 120 | | Lac-Caché | | 24 | 94 | 245 | |
| Lac-Bélisle | | 24 | 37 | 235 | | Lac-Caché | | 24 | 99 | 025 | |
| Lac-Bélisle | | 24 | 80 | 027 | | Lac-Camachigama | | 24 | 62 | 914 | |

Tableau 7 Index des noms de localité, selon la province et le territoire, 2006 (suite)

| Nom | Genre | PR | DR | SDR | RMR/ AR | Nom | Genre | PR | DR | SDR | RMR/ AR |
|-----------------------|-----------|-----------|-----------|------------|------------|-----------------------------------|-----------|-----------|-----------|------------|------------|
| Québec (suite) | | | | | | Lac-Croche | | 24 | 62 | 060 | |
| Lac-Cameron | | 24 | 78 | 070 | | Lac-Culotte | | 24 | 22 | 902 | |
| Lac-Cameron | | 24 | 85 | 085 | | Lac-Cyprés | | 24 | 91 | 902 | |
| Lac-Cameron | | 24 | 99 | 060 | | Lac-d'Argenson | | 24 | 91 | 902 | |
| Lac-Campion | | 24 | 79 | 005 | | Lac-Daigle | | 24 | 97 | 904 | |
| Lac-Capri | | 24 | 75 | 005 | 462 | Lac-Danford | | 24 | 83 | 015 | |
| Lac-Capri | | 24 | 77 | 065 | | Lac-Darey | | 24 | 90 | 012 | 446 |
| Lac-Caribou | | 24 | 31 | 045 | | Lac-David | | 24 | 62 | 047 | |
| Lac-Caribou | | 24 | 78 | 047 | | Lac-David | | 24 | 79 | 065 | |
| Lac-Caribou | | 24 | 78 | 120 | | Lac-Davy | | 24 | 88 | 075 | 481 |
| Lac-Caroline | | 24 | 76 | 025 | 462 | Lac-De La Bidière | NO | 24 | 79 | 912 | |
| Lac-Carré | | 24 | 78 | 047 | | Lac-de-l'Achigan | | 24 | 75 | 045 | |
| Lac-Carroll | | 24 | 75 | 005 | 462 | Lac-de-l'Est | | 24 | 14 | 005 | |
| Lac-Casault | NO | 24 | 07 | 908 | | Lac-de-l'Original | | 24 | 78 | 100 | |
| Lac-Castagnier | | 24 | 88 | 015 | | Lac-de-la-Baie-des-Rochers | | 24 | 15 | 058 | |
| Lac-Castor | | 24 | 79 | 037 | | Lac-de-la-Ferme | | 24 | 04 | 005 | |
| Lac-Caugnawana | | 24 | 85 | 907 | | Lac-de-la-Maison-de-Pierre | NO | 24 | 79 | 916 | |
| Lac-Cayamant | | 24 | 83 | 040 | | Lac-de-la-Montagne | | 24 | 77 | 065 | |
| Lac-Champeau | | 24 | 82 | 015 | 505 | Lac-de-la-Montagne-Noire | | 24 | 62 | 060 | |
| Lac-Chanoine | | 24 | 62 | 025 | | Lac-de-la-Pomme | NO | 24 | 79 | 902 | |
| Lac-Chantal | | 24 | 77 | 065 | | Lac-de-la-Sucrerie | | 24 | 78 | 070 | |
| Lac-Chapleau | | 24 | 77 | 060 | | Lac-Delage | V | 24 | 22 | 030 | 421 |
| Lac-Chapleau | | 24 | 78 | 130 | | Lac-Deligny | | 24 | 52 | 095 | |
| Lac-Charbonneau | | 24 | 63 | 048 | | Lac-Dépatie | | 24 | 77 | 065 | |
| Lac-Charland | | 24 | 61 | 050 | | Lac-des-Aigles | MÉ | 24 | 13 | 060 | |
| Lac-Charlebois | | 24 | 77 | 012 | | Lac-des-Amoureux | | 24 | 51 | 070 | |
| Lac-Charlebois | | 24 | 80 | 027 | | Lac-des-Aulnes | | 24 | 62 | 060 | |
| Lac-Charron | | 24 | 91 | 902 | | Lac-des-Becs-Scie | | 24 | 77 | 043 | |
| Lac-Chat | | 24 | 90 | 012 | 446 | Lac-des-Cèdres | | 24 | 79 | 005 | |
| Lac-Chaud | | 24 | 79 | 047 | | Lac-des-Chats | | 24 | 77 | 043 | |
| Lac-Chevreuil | | 24 | 76 | 025 | 462 | Lac-des-Cinq | | 24 | 36 | 033 | 444 |
| Lac-Chevreuil | | 24 | 77 | 065 | | Lac-des-Commissaires | | 24 | 91 | 005 | |
| Lac-Chicobi | NO | 24 | 88 | 904 | | Lac-des-Dix-Milles | NO | 24 | 62 | 914 | |
| Lac-Chrétien | | 24 | 36 | 033 | 444 | Lac-des-Eaux-Mortes | NO | 24 | 09 | 902 | |
| Lac-Clair | | 24 | 62 | 037 | | Lac-des-Echos | | 24 | 07 | 906 | |
| Lac-Clair | | 24 | 79 | 047 | | Lac-des-Échos | | 24 | 10 | 902 | |
| Lac-Clair | | 24 | 82 | 015 | 505 | Lac-des-Ecorces | | 24 | 80 | 078 | |
| Lac-Clair | | 24 | 90 | 012 | 446 | Lac-des-Écorces | | 24 | 78 | 050 | |
| Lac-Clef | | 24 | 62 | 060 | | Lac-des-Écorces | MÉ | 24 | 79 | 078 | |
| Lac-Clément | | 24 | 23 | 027 | 421 | Lac-des-Écorces | | 24 | 80 | 135 | |
| Lac-Cloche | | 24 | 79 | 037 | | Lac-des-Érables | | 24 | 51 | 090 | |
| Lac-Cloutier | | 24 | 75 | 017 | 462 | Lac-des-Fées | | 24 | 81 | 017 | 505 |
| Lac-Cloutier-Nord | | 24 | 62 | 025 | | Lac-des-Français | | 24 | 62 | 030 | |
| Lac-Cloutier-Sud | | 24 | 62 | 025 | | Lac-des-Huit-Milles | | 24 | 07 | 040 | |
| Lac-Coderre | | 24 | 34 | 007 | | Lac-des-Huit-Milles | | 24 | 07 | 908 | |
| Lac-Connelly | | 24 | 75 | 045 | | Lac-des-Îles | | 24 | 08 | 073 | 403 |
| Lac-Corbeau | | 24 | 62 | 075 | | Lac-des-Îles | | 24 | 08 | 073 | 403 |
| Lac-Cornu | | 24 | 77 | 065 | | Lac-des-Îles | | 24 | 79 | 022 | |
| Lac-Creux | | 24 | 78 | 015 | | Lac-des-Îlets | | 24 | 94 | 225 | |
| Lac-Cri-Cri | | 24 | 87 | 110 | | Lac-des-Loups | | 24 | 82 | 035 | 505 |
| Lac-Cristal | | 24 | 44 | 050 | | Lac-des-Loups (Aéroport) | | 24 | 83 | 902 | |
| Lac-Cristal | | 24 | 63 | 055 | | Lac-des-Moires | | 24 | 90 | 012 | 446 |
| Lac-Croche | NO | 24 | 22 | 902 | | Lac-des-Neiges | | 24 | 21 | 904 | |

Tableau 7 Index des noms de localité, selon la province et le territoire, 2006 (suite)

| Nom | Genre | PR | DR | SDR | RMR/ AR | Nom | Genre | PR | DR | SDR | RMR/ AR |
|---------------------------|-----------|-----------|-----------|------------|------------|----------------------|-----------|-----------|-----------|------------|------------|
| Québec (suite) | | | | | | Lac-Dufault | | 24 | 86 | 042 | 485 |
| Lac-des-Perdrix | | 24 | 75 | 028 | | Lac-Duffy | | 24 | 63 | 055 | |
| Lac-des-Piles | | 24 | 36 | 033 | 444 | Lac-Dufresne | | 24 | 78 | 015 | |
| Lac-des-Pins | | 24 | 37 | 067 | 442 | Lac-Dufresne | | 24 | 97 | 902 | |
| Lac-des-Pins | | 24 | 78 | 055 | | Lac-Duhamel | | 24 | 78 | 102 | |
| Lac-des-Plages | MÉ | 24 | 80 | 130 | | Lac-Duparquet | | 24 | 87 | 005 | |
| Lac-des-Plaines | | 24 | 17 | 045 | | Lac-Duparquet | NO | 24 | 87 | 902 | |
| Lac-des-Quatorze-Îles | | 24 | 75 | 045 | | Lac-Durand | | 24 | 94 | 245 | |
| Lac-des-Roches | | 24 | 21 | 904 | | Lac-Écho | | 24 | 75 | 040 | |
| Lac-des-Seigneurs | | 24 | 77 | 035 | | Lac-Écho | | 24 | 80 | 140 | |
| Lac-des-Seize-Îles | | 24 | 77 | 055 | | Lac-Écho | | 24 | 75 | 040 | |
| Lac-des-Seize-Îles | MÉ | 24 | 77 | 055 | | Lac-Écho | | 24 | 80 | 140 | |
| Lac-des-Seize-Îles | | 24 | 78 | 055 | | Lac-Édouard | MÉ | 24 | 90 | 027 | |
| Lac-des-Seize-Îles-Sud | | 24 | 77 | 060 | | Lac-Emmaillé | | 24 | 94 | 245 | |
| Lac-des-Sources | | 24 | 75 | 045 | | Lac-Emmuraillé | | 24 | 94 | 245 | |
| Lac-des-14-Îles | | 24 | 75 | 045 | | Lac-en-Coeur | | 24 | 75 | 045 | |
| Lac-Deschênes | | 24 | 15 | 902 | | Lac-Equerre | | 24 | 78 | 047 | |
| Lac-Désert | | 24 | 78 | 130 | | Lac-Equerre | | 24 | 78 | 130 | |
| Lac-Desmarais | | 24 | 42 | 025 | 433 | Lac-Équerre | | 24 | 78 | 095 | |
| Lac-Desmarais | | 24 | 78 | 102 | | Lac-Équerre | | 24 | 78 | 130 | |
| Lac-Desmarois | | 24 | 78 | 102 | | Lac-Ernest | NO | 24 | 79 | 924 | |
| Lac-Despinassy | NO | 24 | 88 | 902 | | Lac-Escrear | | 24 | 80 | 090 | |
| Lac-Desvaux | | 24 | 86 | 042 | 485 | Lac-Etchemin | MÉ | 24 | 28 | 053 | |
| Lac-Devenyns | NO | 24 | 62 | 904 | | Lac-Eturgeon | | 24 | 83 | 032 | |
| Lac-Diane | | 24 | 76 | 043 | | Lac-Filion | | 24 | 75 | 017 | 462 |
| Lac-Diez-d'Aux | | 24 | 77 | 060 | | Lac-Fortin | | 24 | 27 | 008 | |
| Lac-Dion | | 24 | 19 | 030 | | Lac-Fortune | | 24 | 86 | 042 | 485 |
| Lac-Doré | | 24 | 80 | 135 | | Lac-Fouillac | | 24 | 86 | 042 | 485 |
| Lac-Doré | | 24 | 99 | 025 | | Lac-Fouillac | NO | 24 | 89 | 914 | |
| Lac-Douaire | NO | 24 | 79 | 922 | | Lac-Fournelle | | 24 | 75 | 045 | |
| Lac-Doucet | | 24 | 37 | 235 | | Lac-Fournière | | 24 | 86 | 042 | 485 |
| Lac-Drolet | MÉ | 24 | 30 | 080 | | Lac-Français | | 24 | 78 | 095 | |
| Lac-du-Barrage | | 24 | 51 | 075 | | Lac-François | | 24 | 79 | 025 | |
| Lac-du-Bois-Franc | | 24 | 83 | 070 | | Lac-Frontière | MÉ | 24 | 18 | 010 | |
| Lac-du-Brochet | | 24 | 83 | 020 | | Lac-Gabriel | | 24 | 99 | 060 | |
| Lac-du-Calvaire | | 24 | 23 | 072 | 421 | Lac-Gagnon | | 24 | 78 | 100 | |
| Lac-du-Camp | | 24 | 79 | 010 | | Lac-Gai | | 24 | 78 | 015 | |
| Lac-du-Canard | | 24 | 87 | 105 | | Lac-Gareau | | 24 | 83 | 032 | |
| Lac-du-Cardinal | | 24 | 83 | 005 | 505 | Lac-Garnier | | 24 | 93 | 065 | |
| Lac-du-Castor | | 24 | 87 | 110 | | Lac-Gatineau | | 24 | 79 | 088 | |
| Lac-du-Cerf | MÉ | 24 | 79 | 015 | | Lac-Gauthier | | 24 | 75 | 005 | 462 |
| Lac-du-Chevreuil | | 24 | 77 | 065 | | Lac-Gauthier | | 24 | 78 | 102 | |
| Lac-du-Loup | | 24 | 85 | 907 | | Lac-Gauvin | | 24 | 88 | 055 | 481 |
| Lac-du-Marcheur | | 24 | 62 | 055 | | Lac-Gélinas | | 24 | 78 | 102 | |
| Lac-du-Milieu | | 24 | 34 | 135 | | Lac-Gémont | | 24 | 77 | 065 | |
| Lac-du-Neuf | | 24 | 79 | 088 | | Lac-Gervais | | 24 | 78 | 120 | |
| Lac-du-Pin-Rouge | | 24 | 75 | 045 | | Lac-Goth | | 24 | 94 | 225 | |
| Lac-du-Portage | | 24 | 08 | 040 | | Lac-Goulet | | 24 | 51 | 070 | |
| Lac-du-Quinzième-Mille | | 24 | 07 | 095 | | Lac-Granet | NO | 24 | 89 | 912 | |
| Lac-du-Sacré-Coeur | | 24 | 33 | 090 | | Lac-Grégoire | | 24 | 63 | 060 | |
| Lac-du-Sourd | | 24 | 78 | 130 | | Lac-Grosleau | | 24 | 80 | 078 | |
| Lac-du-Taureau | NO | 24 | 62 | 922 | | Lac-Guindon | | 24 | 77 | 035 | |
| Lac-Duchamp | | 24 | 88 | 902 | | Lac-Gustave | | 24 | 77 | 060 | |

Tableau 7 Index des noms de localité, selon la province et le territoire, 2006 (suite)

| Nom | Genre | PR | DR | SDR | RMR/ AR | Nom | Genre | PR | DR | SDR | RMR/ AR |
|----------------------------|------------|-----------|-----------|------------|------------|-----------------------|-----------|-----------|-----------|------------|------------|
| Québec (suite) | | | | | | Lac-Laurel | | 24 | 77 | 055 | |
| Lac-Hélène | | 24 | 86 | 042 | 485 | Lac-Lavoie | | 24 | 07 | 047 | |
| Lac-Henri | | 24 | 22 | 902 | | Lac-Légaré | | 24 | 13 | 015 | |
| Lac-Hughes | | 24 | 76 | 030 | | Lac-Légaré | | 24 | 75 | 005 | 462 |
| Lac-Huguette | | 24 | 77 | 065 | | Lac-Légault | | 24 | 78 | 020 | |
| Lac-Humqui | | 24 | 07 | 035 | | Lac-Legendre | NO | 24 | 62 | 910 | |
| Lac-Huot | | 24 | 82 | 015 | 505 | Lac-Lemoine | | 24 | 89 | 008 | 480 |
| Lac-Huron | NO | 24 | 10 | 902 | | Lac-Lenôtre | NO | 24 | 83 | 906 | |
| Lac-Indien | | 24 | 76 | 043 | | Lac-Léon | | 24 | 23 | 027 | 421 |
| Lac-Isidore | | 24 | 18 | 045 | | Lac-Lois | | 24 | 87 | 042 | |
| Lac-Jacques-Cartier | NO | 24 | 21 | 904 | | Lac-Long | | 24 | 51 | 075 | |
| Lac-Jaune | | 24 | 62 | 047 | | Lac-Long | | 24 | 80 | 065 | |
| Lac-Jeannine | | 24 | 98 | 005 | | Lac-Long | | 24 | 83 | 045 | |
| Lac-Jérôme | NO | 24 | 98 | 904 | | Lac-Long-Nord | | 24 | 62 | 025 | |
| Lac-Joannès | | 24 | 86 | 042 | 485 | Lac-Long-Sud | | 24 | 62 | 025 | |
| Lac-Johanne | | 24 | 77 | 035 | | Lac-Louisa | | 24 | 76 | 035 | |
| Lac-John | IRI | 24 | 97 | 810 | | Lac-Lynch | | 24 | 79 | 050 | |
| Lac-Jolicoeur | | 24 | 31 | 056 | | Lac-Macamic | | 24 | 87 | 058 | |
| Lac-Jolicoeur | | 24 | 78 | 102 | | Lac-MacDonald | | 24 | 76 | 065 | |
| Lac-Joly | | 24 | 94 | 240 | 408 | Lac-Maggie | | 24 | 91 | 005 | |
| Lac-Juillet | NO | 24 | 97 | 912 | | Lac-Magnan | | 24 | 51 | 070 | |
| Lac-Kaiagamac | | 24 | 62 | 085 | | Lac-Malcolm | | 24 | 07 | 085 | |
| Lac-Kanasuta | | 24 | 86 | 042 | 485 | Lac-Malo | | 24 | 79 | 037 | |
| Lac-Kataway | | 24 | 62 | 085 | | Lac-Malouin | | 24 | 90 | 027 | |
| Lac-Keatley | | 24 | 76 | 065 | | Lac-Mance | | 24 | 87 | 085 | |
| Lac-Kempt | | 24 | 36 | 033 | 444 | Lac-Mandeville | | 24 | 52 | 095 | |
| Lac-Kénogami | | 24 | 94 | 068 | 408 | Lac-Manitou | | 24 | 78 | 032 | |
| Lac-Kildare | | 24 | 62 | 037 | | Lac-Manitou-Sud | | 24 | 78 | 042 | |
| Lac-Kipawa | | 24 | 85 | 005 | | Lac-Marble | | 24 | 82 | 015 | 505 |
| Lac-l'Achigan | | 24 | 75 | 045 | | Lac-Marchand | | 24 | 62 | 025 | |
| Lac-L'Heureux | | 24 | 75 | 005 | 462 | Lac-Marcotte | | 24 | 51 | 065 | |
| Lac-l'Orignal | | 24 | 78 | 100 | | Lac-Marguerite | NO | 24 | 79 | 926 | |
| Lac-La Motte | | 24 | 88 | 050 | 481 | Lac-Marie-Le Franc | | 24 | 78 | 130 | |
| Lac-la-Grosse | | 24 | 77 | 065 | | Lac-Marmette | | 24 | 89 | 008 | 480 |
| Lac-la-Motte | | 24 | 88 | 045 | | Lac-Marois | | 24 | 77 | 035 | |
| Lac-la-Pêche | | 24 | 36 | 033 | 444 | Lac-Marsan | | 24 | 79 | 037 | |
| Lac-Labelle | | 24 | 78 | 120 | | Lac-Martin | | 24 | 37 | 235 | |
| Lac-Labonté | | 24 | 94 | 255 | | Lac-Masketsi | NO | 24 | 35 | 902 | |
| Lac-Labrie | | 24 | 97 | 007 | 412 | Lac-Maskinongé | | 24 | 78 | 102 | |
| Lac-Lafontaine | | 24 | 36 | 033 | 444 | Lac-Massie | | 24 | 76 | 030 | |
| Lac-Lajoie | | 24 | 62 | 914 | | Lac-Masson | | 24 | 77 | 012 | |
| Lac-Lamoureux | | 24 | 78 | 115 | | Lac-Matambin | | 24 | 62 | 075 | |
| Lac-Landron | | 24 | 62 | 914 | | Lac-Matapédia | | 24 | 07 | 080 | |
| Lac-Langis | | 24 | 89 | 008 | 480 | Lac-Matapédia | NO | 24 | 07 | 914 | |
| Lac-Laniel | | 24 | 75 | 005 | 462 | Lac-Matawin | NO | 24 | 62 | 908 | |
| Lac-Lanthier | | 24 | 79 | 037 | | Lac-Mathieu | | 24 | 91 | 902 | |
| Lac-Lanthier-Est | | 24 | 79 | 037 | | Lac-McGregor | | 24 | 82 | 015 | 505 |
| Lac-Lanthier-Ouest | | 24 | 79 | 037 | | Lac-McMullin | | 24 | 82 | 015 | 505 |
| Lac-Laperrière | | 24 | 85 | 030 | | Lac-Meach | | 24 | 82 | 025 | 505 |
| Lac-Lapeyrère | NO | 24 | 34 | 906 | | Lac-Meech | | 24 | 82 | 025 | 505 |
| Lac-Lapierre | | 24 | 63 | 048 | | Lac-Mégantic | V | 24 | 30 | 030 | |
| Lac-Laplaine | | 24 | 64 | 015 | 462 | Lac-Meilleur | | 24 | 79 | 050 | |
| Lac-Lasalle | | 24 | 62 | 070 | | Lac-Ménard | | 24 | 78 | 020 | |

Tableau 7 Index des noms de localité, selon la province et le territoire, 2006 (suite)

| Nom | Genre | PR | DR | SDR | RMR/ AR | Nom | Genre | PR | DR | SDR | RMR/ AR |
|-----------------------|-----------|-----------|-----------|------------|------------|---------------------|------------|-----------|-----------|------------|------------|
| Québec (suite) | | | | | | Lac-Paquin | | 24 | 83 | 032 | |
| Lac-Mercier | | 24 | 78 | 102 | | Lac-Paradis | | 24 | 79 | 088 | |
| Lac-Metaskouiak | | 24 | 22 | 902 | | Lac-Paré | | 24 | 62 | 047 | |
| Lac-Métayer | | 24 | 83 | 032 | | Lac-Parent | | 24 | 88 | 902 | |
| Lac-Metei | NO | 24 | 89 | 908 | | Lac-Paul | | 24 | 76 | 030 | |
| Lac-Mial | | 24 | 94 | 245 | | Lac-Paul-Baie | | 24 | 95 | 045 | |
| Lac-Millette | | 24 | 77 | 022 | | Lac-Pauzé | | 24 | 62 | 053 | |
| Lac-Minaki | NO | 24 | 62 | 902 | | Lac-Pellerin | | 24 | 90 | 012 | 446 |
| Lac-Mingo | | 24 | 89 | 040 | | Lac-Pembina | | 24 | 62 | 060 | |
| Lac-Ministuk | NO | 24 | 94 | 928 | | Lac-Pemichangan | | 24 | 83 | 032 | |
| Lac-Minogami | | 24 | 51 | 070 | | Lac-Pérodeau | | 24 | 79 | 065 | |
| Lac-Minouche | | 24 | 08 | 073 | 403 | Lac-Perreault | | 24 | 35 | 005 | |
| Lac-Miroir | | 24 | 77 | 060 | | Lac-Petawaga | | 24 | 79 | 926 | |
| Lac-Mitis | | 24 | 09 | 902 | | Lac-Petit-Kedwick | | 24 | 07 | 906 | |
| Lac-Moncouche | | 24 | 21 | 904 | | Lac-Pikauba | NO | 24 | 16 | 902 | |
| Lac-Moncouche | NO | 24 | 93 | 904 | | Lac-Pilon | | 24 | 77 | 022 | |
| Lac-Mondor | | 24 | 36 | 033 | 444 | Lac-Pimbina | | 24 | 62 | 060 | |
| Lac-Mongrain | | 24 | 51 | 065 | | Lac-Pinault | | 24 | 07 | 070 | |
| Lac-Montagnais | | 24 | 22 | 902 | | Lac-Pitre | | 24 | 07 | 065 | |
| Lac-Montanier | | 24 | 86 | 042 | 485 | Lac-Plaisant | | 24 | 51 | 075 | |
| Lac-Montauban | | 24 | 34 | 135 | | Lac-Poisson-Blanc | | 24 | 83 | 032 | |
| Lac-Montjoie | | 24 | 42 | 025 | 433 | Lac-Pontbriand | | 24 | 62 | 037 | |
| Lac-Montreuil | | 24 | 37 | 230 | 442 | Lac-Poulin | VL | 24 | 29 | 095 | 428 |
| Lac-Moore | | 24 | 78 | 102 | | Lac-Pratte | | 24 | 36 | 033 | 444 |
| Lac-Morgan | | 24 | 62 | 047 | | Lac-Profond | | 24 | 34 | 904 | |
| Lac-Morin | | 24 | 22 | 040 | 421 | Lac-Provost | | 24 | 62 | 060 | |
| Lac-Morin | | 24 | 63 | 048 | | Lac-Pythonga | NO | 24 | 83 | 902 | |
| Lac-Moselle | NO | 24 | 83 | 908 | | Lac-Quenouille | | 24 | 78 | 100 | |
| Lac-Mousseau | | 24 | 79 | 050 | | Lac-Quenouilles | | 24 | 78 | 047 | |
| Lac-Munger | | 24 | 94 | 245 | | Lac-Quentin | | 24 | 89 | 040 | |
| Lac-Murray | | 24 | 83 | 090 | | Lac-Quévillon | | 24 | 99 | 005 | |
| Lac-Nairne | | 24 | 15 | 030 | | Lac-Quinn | | 24 | 63 | 060 | |
| Lac-Nantel | | 24 | 78 | 047 | | Lac-Rapide | IRI | 24 | 83 | 804 | |
| Lac-Newcombe | | 24 | 82 | 015 | 505 | Lac-Rapide | | 24 | 83 | 902 | |
| Lac-Nicolet | | 24 | 39 | 005 | | Lac-Raquette | | 24 | 28 | 053 | |
| Lac-Nilgaut | NO | 24 | 84 | 902 | | Lac-Relique | | 24 | 99 | 060 | |
| Lac-Noël | | 24 | 75 | 005 | 462 | Lac-Rémi | | 24 | 78 | 070 | |
| Lac-Noir | | 24 | 62 | 015 | | Lac-Renaud | | 24 | 75 | 040 | |
| Lac-Noir | | 24 | 93 | 065 | | Lac-Renaud | | 24 | 77 | 022 | |
| Lac-Nominingue | | 24 | 79 | 030 | | Lac-René | | 24 | 75 | 040 | |
| Lac-Normand | NO | 24 | 35 | 904 | | Lac-Résimond | | 24 | 94 | 928 | |
| Lac-Notre-Dame | | 24 | 77 | 060 | | Lac-Rimouski | | 24 | 10 | 902 | |
| Lac-Ollier | | 24 | 86 | 042 | 485 | Lac-Rinfret | | 24 | 75 | 005 | 462 |
| Lac-Opasatica | | 24 | 86 | 042 | 485 | Lac-Rita | | 24 | 34 | 128 | |
| Lac-Oscar | NO | 24 | 79 | 914 | | Lac-Robert | | 24 | 51 | 090 | |
| Lac-Otter | | 24 | 07 | 904 | | Lac-Robert | | 24 | 76 | 030 | |
| Lac-Ouareau | | 24 | 62 | 060 | | Lac-Rocher | | 24 | 61 | 050 | |
| Lac-Ouimet | | 24 | 77 | 035 | | Lac-Rocheux | | 24 | 31 | 056 | |
| Lac-Ouimet | | 24 | 78 | 102 | | Lac-Rognon | | 24 | 78 | 070 | |
| Lac-Panneton | | 24 | 90 | 012 | 446 | Lac-Rond | | 24 | 63 | 060 | |
| Lac-Paquet | | 24 | 79 | 037 | | Lac-Rose | | 24 | 38 | 015 | |
| Lac-Paquette | | 24 | 79 | 037 | | Lac-Rossignol | | 24 | 78 | 095 | |
| Lac-Paquin | | 24 | 78 | 010 | | Lac-Rouge | | 24 | 62 | 025 | |

Tableau 7 Index des noms de localité, selon la province et le territoire, 2006 (suite)

| Nom | Genre | PR | DR | SDR | RMR/ AR | Nom | Genre | PR | DR | SDR | RMR/ AR |
|------------------------------------|------------|-----------|-----------|------------|------------|---------------------------|-----------|-----------|-----------|------------|------------|
| Québec (suite) | | | | | | Lac-Solar | | 24 | 76 | 025 | 462 |
| Lac-Rouge-Nord | | 24 | 62 | 025 | | Lac-Souris | | 24 | 51 | 075 | |
| Lac-Safari | | 24 | 61 | 050 | | Lac-Spectacles | | 24 | 76 | 065 | |
| Lac-Saguay | VL | 24 | 79 | 060 | | Lac-St-Cyr | | 24 | 37 | 235 | |
| Lac-Saint-Amour | | 24 | 77 | 035 | | Lac-Stoke | | 24 | 42 | 005 | 433 |
| Lac-Saint-Antoine | | 24 | 82 | 015 | 505 | Lac-Suma | | 24 | 79 | 050 | |
| Lac-Saint-Augustin | | 24 | 23 | 072 | 421 | Lac-Sunset | | 24 | 22 | 902 | |
| Lac-Saint-Augustin-Nord | | 24 | 23 | 072 | 421 | Lac-Supérieur | MÉ | 24 | 78 | 095 | |
| Lac-Saint-Augustin-Sud | | 24 | 23 | 072 | 421 | Lac-Surimau | | 24 | 86 | 042 | 485 |
| Lac-Saint-Charles | | 24 | 23 | 027 | 421 | Lac-Swan | | 24 | 91 | 902 | |
| Lac-Saint-Denis | | 24 | 77 | 065 | | Lac-Swell | | 24 | 78 | 020 | |
| Lac-Saint-François-Xavier | | 24 | 77 | 060 | | Lac-Teeples | | 24 | 82 | 035 | 505 |
| Lac-Saint-Germain | | 24 | 82 | 015 | 505 | Lac-Théodore | | 24 | 78 | 005 | |
| Lac-Saint-Germains | | 24 | 94 | 235 | 408 | Lac-Thibeault | | 24 | 13 | 010 | |
| Lac-Saint-Jean-Est, partie Alma | | 24 | 93 | 042 | 410 | Lac-Tire | | 24 | 62 | 060 | |
| Lac-Saint-Jean-Ouest, Non Organisé | | 24 | 91 | 902 | | Lac-Tommy | | 24 | 93 | 055 | |
| Lac-Saint-Joseph | V | 24 | 22 | 015 | 421 | Lac-Tourlay | | 24 | 90 | 012 | 446 |
| Lac-Saint-Jovite | | 24 | 78 | 102 | | Lac-Towagodi | | 24 | 07 | 075 | |
| Lac-Saint-Louis | | 24 | 62 | 080 | | Lac-Tremblant-Nord | | 24 | 78 | 102 | |
| Lac-Saint-Michel | | 24 | 37 | 067 | 442 | Lac-Tremblant-Nord | MÉ | 24 | 78 | 127 | |
| Lac-Saint-Paul | MÉ | 24 | 79 | 105 | | Lac-Trois-Saumons | | 24 | 17 | 055 | |
| Lac-Sainte-Anne | | 24 | 96 | 902 | 406 | Lac-Vacher | NO | 24 | 97 | 914 | |
| Lac-Sainte-Croix | | 24 | 92 | 015 | | Lac-Valérie | | 24 | 94 | 225 | |
| Lac-Sainte-Marie | MÉ | 24 | 83 | 020 | | Lac-Verchères | | 24 | 62 | 914 | |
| Lac-Sale | | 24 | 97 | 007 | 412 | Lac-Vert | | 24 | 19 | 045 | |
| Lac-Salé | | 24 | 94 | 245 | | Lac-Vert | | 24 | 77 | 065 | |
| Lac-Salé | | 24 | 98 | 014 | | Lac-Vert | | 24 | 83 | 020 | |
| Lac-Samson | | 24 | 64 | 015 | 462 | Lac-Vert-Nord | | 24 | 62 | 025 | |
| Lac-Samson | | 24 | 94 | 265 | 408 | Lac-Vert-Sud | | 24 | 62 | 025 | |
| Lac-Santé | NO | 24 | 62 | 916 | | Lac-Vezeau | | 24 | 78 | 115 | |
| Lac-Sarrazin | | 24 | 78 | 020 | | Lac-Vézina | | 24 | 62 | 015 | |
| Lac-Saumon | | 24 | 62 | 914 | | Lac-Vingt-Sous | | 24 | 77 | 065 | |
| Lac-Sauvage | | 24 | 87 | 110 | | Lac-Violin | | 24 | 78 | 032 | |
| Lac-Sawin | | 24 | 62 | 080 | | Lac-Violon | | 24 | 77 | 012 | |
| Lac-Schryer | | 24 | 80 | 090 | | Lac-Wagwabika | | 24 | 62 | 918 | |
| Lac-Sébastien | | 24 | 94 | 245 | | Lac-Wagwabika | NO | 24 | 79 | 906 | |
| Lac-Sébastien (Aéroport) | | 24 | 94 | 245 | | Lac-Walker | NO | 24 | 97 | 904 | |
| Lac-Sec, Le | | 24 | 03 | 902 | | Lac-Wallace | | 24 | 44 | 015 | |
| Lac-Selby | | 24 | 46 | 050 | | Lac-Wapizagonke | | 24 | 36 | 033 | 444 |
| Lac-Sept-Îles | | 24 | 34 | 128 | | Lac-Wentworth | | 24 | 77 | 060 | |
| Lac-Sept-Îles | | 24 | 34 | 128 | | Lac-William | | 24 | 32 | 013 | |
| Lac-Sergent | V | 24 | 34 | 120 | | Lac-Windigo | | 24 | 78 | 070 | |
| Lac-Sergent | | 24 | 34 | 128 | | Lac-Wonish | | 24 | 78 | 055 | |
| Lac-Sergent-Est | | 24 | 22 | 005 | 421 | Lacadie | | 24 | 57 | 075 | |
| Lac-Serpent | | 24 | 79 | 005 | | Lacasse | | 24 | 26 | 005 | |
| Lac-Shaughnessy | | 24 | 78 | 130 | | Lacey Green | | 24 | 66 | 023 | 462 |
| Lac-Siesta | | 24 | 63 | 055 | | Lachenaie | | 24 | 64 | 008 | 462 |
| Lac-Simon | | 24 | 78 | 115 | | Lachevrotière | | 24 | 34 | 058 | |
| Lac-Simon | MÉ | 24 | 80 | 095 | | Lachine | | 24 | 66 | 023 | 462 |
| Lac-Simon | IRI | 24 | 89 | 804 | 480 | Lachine Rapids | | 24 | 66 | 023 | 462 |
| Lac-Sinclair | | 24 | 82 | 035 | 505 | Lachute | V | 24 | 76 | 020 | 468 |
| Lac-Skelton | | 24 | 94 | 928 | | Lachute (Aéroport) | | 24 | 76 | 020 | 468 |
| Lac-Sleight | | 24 | 36 | 033 | 444 | Lachute-le-Moulin | | 24 | 76 | 020 | 468 |

Tableau 7 Index des noms de localité, selon la province et le territoire, 2006 (suite)

| Nom | Genre | PR | DR | SDR | RMR/ AR | Nom | Genre | PR | DR | SDR | RMR/ AR |
|-----------------------|-----------|-----------|-----------|------------|------------|----------------------|-----------|-----------|-----------|------------|------------|
| Québec (suite) | | | | | | Lamartine | | 24 | 17 | 078 | |
| Lachute-Mills | | 24 | 76 | 020 | 468 | Lambert Corner | | 24 | 83 | 032 | |
| Lacolle | MÉ | 24 | 56 | 023 | | Lambton | MÉ | 24 | 30 | 095 | |
| Lacoma | | 24 | 88 | 902 | | Lambton (Aéroport) | | 24 | 30 | 095 | |
| Lacorne | | 24 | 75 | 028 | | Lamy | | 24 | 12 | 010 | |
| Lacorne | | 24 | 88 | 030 | | Lamy-Sud | | 24 | 13 | 075 | |
| Lacoste | | 24 | 79 | 037 | | Landing | | 24 | 82 | 005 | 505 |
| Lacroix | | 24 | 29 | 073 | 428 | Landing Place | | 24 | 85 | 105 | |
| Lacroixville | | 24 | 83 | 032 | | Landing, Le | | 24 | 84 | 082 | |
| Lacs-Allard | | 24 | 79 | 060 | | Landreville | | 24 | 70 | 040 | |
| Lacs-Louis-Hermel | | 24 | 94 | 240 | 408 | Landrienne | CT | 24 | 88 | 035 | 481 |
| Lactor | | 24 | 30 | 105 | | Landry | | 24 | 70 | 052 | 465 |
| Ladd's Mills | | 24 | 44 | 037 | | Langelier | | 24 | 90 | 012 | 446 |
| Ladds Mill | | 24 | 44 | 037 | | Langevin | | 24 | 28 | 045 | |
| Ladrière | | 24 | 10 | 075 | | Langlade | | 24 | 89 | 040 | |
| Ladysmith | | 24 | 84 | 045 | | Langlais | | 24 | 93 | 065 | |
| Lafayette | | 24 | 19 | 037 | | Langlois | | 24 | 19 | 037 | |
| Laferté | | 24 | 87 | 042 | | Langue-de-Chatte, La | | 24 | 18 | 020 | |
| Lafiteau, Partie | | 24 | 89 | 008 | 480 | Langue-de-Terre | | 24 | 51 | 008 | |
| Laflamme | | 24 | 18 | 055 | | Languedoc | | 24 | 87 | 904 | |
| Laflamme, Partie | | 24 | 89 | 008 | 480 | Laniel | NO | 24 | 85 | 905 | |
| Lafèche | | 24 | 58 | 227 | 462 | Lanoieville | | 24 | 54 | 125 | |
| Lafond | | 24 | 41 | 098 | | Lanoraie | MÉ | 24 | 52 | 017 | |
| Lafontaine | | 24 | 75 | 017 | 462 | Lanoraie-d'Autray | | 24 | 52 | 017 | |
| Laforce | MÉ | 24 | 85 | 070 | | Lanoraie-Station | | 24 | 61 | 027 | |
| Laforge-Deux | | 24 | 99 | 060 | | Lantier | MÉ | 24 | 78 | 015 | |
| Laforge-Un | | 24 | 99 | 060 | | Lapeyrère | | 24 | 01 | 023 | |
| Lafrance | | 24 | 17 | 078 | | Lapeyrère | | 24 | 34 | 906 | |
| Lagacé | | 24 | 06 | 045 | | Lapierre | | 24 | 31 | 105 | |
| Lagrange | | 24 | 07 | 910 | | Lapointe | | 24 | 13 | 005 | |
| Lairét | | 24 | 23 | 027 | 421 | Lapointe | | 24 | 21 | 030 | |
| Lake Aylmer | | 24 | 30 | 110 | | Lapointe-Station | | 24 | 14 | 010 | |
| Lake Fortune | | 24 | 85 | 100 | | Laporte | | 24 | 89 | 040 | |
| Lake View | | 24 | 22 | 010 | 421 | Larawl | | 24 | 84 | 035 | |
| Lake William | | 24 | 32 | 013 | | Lareau | | 24 | 89 | 008 | 480 |
| Lake's Mill | | 24 | 41 | 038 | | Laroche | | 24 | 47 | 005 | 450 |
| Lakefield | | 24 | 76 | 025 | 462 | Laroche, Partie | | 24 | 10 | 075 | |
| Lakeroad | | 24 | 66 | 142 | 462 | Larochelle | | 24 | 38 | 010 | 442 |
| Lakeside | | 24 | 66 | 097 | 462 | Larochelle | | 24 | 40 | 043 | |
| Lakeside Heights | | 24 | 66 | 097 | 462 | Larocque | | 24 | 02 | 902 | |
| Lakeview | | 24 | 76 | 065 | | Larose | | 24 | 78 | 055 | |
| Lakeview House | | 24 | 22 | 010 | 421 | Larouche | MÉ | 24 | 94 | 265 | 408 |
| Lakeview Terrace | | 24 | 81 | 017 | 505 | Larrimac | | 24 | 82 | 025 | 505 |
| Lakeview-Terrasse | | 24 | 81 | 017 | 505 | Larrimac Links | | 24 | 82 | 025 | 505 |
| Lalancette | | 24 | 91 | 042 | | Lartic | | 24 | 88 | 902 | |
| Lalande | | 24 | 97 | 007 | 412 | Larue | | 24 | 22 | 902 | |
| Lalande-Station | | 24 | 76 | 008 | | Larue | | 24 | 34 | 135 | |
| Lalemant | NO | 24 | 94 | 926 | | LaSalle | | 24 | 66 | 023 | 462 |
| Lallement | | 24 | 17 | 025 | | Lascalles | | 24 | 82 | 035 | 505 |
| Laliberté | | 24 | 89 | 008 | 480 | Laterrière | | 24 | 94 | 068 | 408 |
| Lallemant | | 24 | 02 | 902 | | Laterrière-Bassin | | 24 | 94 | 068 | 408 |
| Laman | | 24 | 81 | 017 | 505 | Laterrière-Jonction | | 24 | 94 | 068 | 408 |
| Lamarche | MÉ | 24 | 93 | 060 | | Lathbury, Partie | | 24 | 79 | 902 | |

Tableau 7 Index des noms de localité, selon la province et le territoire, 2006 (suite)

| Nom | Genre | PR | DR | SDR | RMR/ AR | Nom | Genre | PR | DR | SDR | RMR/ AR |
|----------------------------|-----------|-----------|-----------|------------|------------|----------------------------------|-----------|-----------|-----------|------------|------------|
| Québec (suite) | | | | | | Le Bas-de-la-Côte-à-Mogène | | 24 | 33 | 102 | |
| Latour | | 24 | 95 | 050 | | Le Bas-de-la-Paroisse | | 24 | 25 | 213 | 421 |
| Latour Mills | | 24 | 85 | 907 | | Le Bas-de-la-Paroisse | | 24 | 33 | 095 | |
| Latulipe | | 24 | 85 | 060 | | Le Bas-de-Sainte-Anne | | 24 | 37 | 205 | |
| Latulipe-et-Gaboury | CU | 24 | 85 | 060 | | Le Bas-des-Cèdres | | 24 | 71 | 050 | 462 |
| Latuque-Rive-Ouest | | 24 | 89 | 008 | 480 | Le Bas-du-Cournoyer | | 24 | 38 | 010 | 442 |
| Launay | CT | 24 | 88 | 080 | | Le Bas-Fond | | 24 | 51 | 060 | |
| Launay-Station | | 24 | 88 | 080 | | Le Bassin | | 24 | 67 | 050 | 462 |
| Laure | | 24 | 90 | 027 | | Le Bassin | | 24 | 94 | 068 | 408 |
| Lauréat | | 24 | 84 | 055 | | Le bec du Canard | | 24 | 49 | 058 | 447 |
| Laurel | | 24 | 77 | 060 | | Le Bic | MÉ | 24 | 10 | 065 | |
| Laurel-Station | | 24 | 77 | 060 | | Le Biquet | | 24 | 10 | 065 | |
| Laurence | | 24 | 63 | 030 | | Le Bois-Clair | | 24 | 33 | 095 | |
| Laurence Colony | | 24 | 41 | 037 | | Le Boom | | 24 | 91 | 042 | |
| Laurent | | 24 | 34 | 135 | | Le Bord-de-l'Eau | | 24 | 34 | 025 | |
| Laurent-Val | | 24 | 97 | 007 | 412 | Le Bord-de-l'Eau | | 24 | 34 | 048 | |
| Laurentian Acres | | 24 | 77 | 055 | | Le Bord-du-Fleuve | | 24 | 34 | 025 | |
| Laurentides | | 24 | 34 | 135 | | Le Bout-de-l'Île | | 24 | 93 | 042 | 410 |
| Laurentides | | 24 | 63 | 048 | | Le Bout-du-Banc | | 24 | 04 | 020 | |
| Laurentien, Quartier | | 24 | 23 | 027 | 421 | Le Bras-du-Suroît | | 24 | 94 | 210 | |
| Laurier | | 24 | 33 | 060 | | Le Buttereau-du-Nègre | | 24 | 01 | 023 | |
| Laurier | | 24 | 89 | 040 | | Le Calvaire | | 24 | 38 | 070 | |
| Laurier-Station | | 24 | 33 | 052 | | Le Canton | | 24 | 98 | 020 | |
| Laurier-Station | VL | 24 | 33 | 060 | | Le Cap-de-Roche | | 24 | 40 | 043 | |
| Laurierville | MÉ | 24 | 32 | 072 | | Le Carrefour | | 24 | 81 | 017 | 505 |
| Lauzon | | 24 | 25 | 213 | 421 | Le Casse-Pierre | | 24 | 09 | 048 | |
| Lauzon-Ouest | | 24 | 25 | 213 | 421 | Le Cent-Ans | | 24 | 31 | 040 | |
| Laval | | 24 | 38 | 010 | 442 | Le Christ-Roi | | 24 | 67 | 015 | 462 |
| Laval | V | 24 | 65 | 005 | 462 | Le Cimetière | | 24 | 02 | 005 | |
| Laval Links | | 24 | 65 | 005 | 462 | Le Cinquième | | 24 | 08 | 053 | 403 |
| Laval-des-Rapides | | 24 | 65 | 005 | 462 | Le Coin | | 24 | 30 | 020 | |
| Laval-Nord | | 24 | 22 | 045 | 421 | Le Coin-Chez-Bault | | 24 | 46 | 017 | |
| Laval-Nord | | 24 | 30 | 045 | | Le Coin-chez-Brault | | 24 | 46 | 017 | |
| Laval-Ouest | | 24 | 65 | 005 | 462 | Le Coin-Chez-Desranleau | | 24 | 46 | 017 | |
| Laval-sur-le-Lac | | 24 | 65 | 005 | 462 | Le Coin-des-Anglais | | 24 | 77 | 012 | |
| Lavallée | | 24 | 89 | 008 | 480 | Le Coin-Guérin | | 24 | 46 | 105 | |
| Lavaltrie | V | 24 | 52 | 007 | 462 | Le Cordon | | 24 | 63 | 060 | |
| Lavaltrie-Station | | 24 | 61 | 005 | 456 | Le Coteau | | 24 | 32 | 065 | |
| Laverdière | | 24 | 21 | 035 | 421 | Le Coteau | | 24 | 81 | 017 | 505 |
| Lavergne | | 24 | 38 | 020 | | Le Croche-des-Maires | | 24 | 91 | 042 | |
| Laverlochère | MÉ | 24 | 85 | 050 | | Le Cul-de-la-Baie | | 24 | 51 | 008 | |
| Lavery | | 24 | 28 | 005 | | Le Déboulis | | 24 | 57 | 035 | 462 |
| Lavigne | | 24 | 89 | 008 | 480 | Le Dépôt | | 24 | 68 | 050 | |
| Laviolette | | 24 | 51 | 065 | | Le Dépôt | | 24 | 71 | 105 | 462 |
| Laviolette | | 24 | 77 | 022 | | Le Désert | | 24 | 34 | 105 | |
| Lavoie | | 24 | 09 | 085 | | Le Deux-Matalik | | 24 | 07 | 010 | |
| Lavoie | | 24 | 48 | 028 | | Le Deux-Milles | | 24 | 13 | 065 | |
| Lavoie | | 24 | 51 | 090 | | Le Domaine | | 24 | 71 | 125 | |
| Lavoisier, Parc industriel | | 24 | 59 | 010 | 462 | Le Domaine | | 24 | 72 | 015 | 462 |
| Lawn | | 24 | 84 | 015 | | Le Domaine | | 24 | 83 | 902 | |
| Lawrence Colony | | 24 | 41 | 037 | | Le Domaine-de-la-Pêche-au-Saumon | | 24 | 70 | 012 | |
| Lawrenceville | VL | 24 | 42 | 045 | | Le Dos-d'Âne | | 24 | 02 | 902 | |
| Le Baron | | 24 | 81 | 017 | 505 | Le Faisan-Bleu | | 24 | 61 | 040 | |

Tableau 7 Index des noms de localité, selon la province et le territoire, 2006 (suite)

| Nom | Genre | PR | DR | SDR | RMR/ AR | Nom | Genre | PR | DR | SDR | RMR/ AR |
|-------------------------|-------|----|----|-----|------------|-----------------------------------|----------|-----------|-----------|------------|------------|
| Québec (suite) | | | | | | Le Petit-Saint-Jean | | 24 | 25 | 213 | 421 |
| Le Faubourg | | 24 | 21 | 010 | | Le Petit-Saint-Marcellin | | 24 | 10 | 025 | |
| Le Faubourg | | 24 | 34 | 058 | | Le Petit-Sainte-Marie | | 24 | 37 | 205 | |
| Le Faubourg-L'Erpinière | | 24 | 23 | 072 | 421 | Le Petit-Village | | 24 | 07 | 018 | |
| Le Fief | | 24 | 37 | 067 | 442 | Le Petit-Village | | 24 | 23 | 072 | 421 |
| Le Flat | | 24 | 84 | 082 | | Le Petit-Village | | 24 | 39 | 020 | |
| Le Fort-Neuf | | 24 | 67 | 015 | 462 | Le Petit-Village | | 24 | 51 | 020 | |
| Le Frappe-Sacre | | 24 | 34 | 058 | | Le Pied-de-l'Île | | 24 | 84 | 082 | |
| Le Gardeur | | 24 | 60 | 013 | 462 | Le Plateau | | 24 | 15 | 013 | |
| Le Gîte-du-Berger | | 24 | 94 | 928 | | Le Plateau | | 24 | 23 | 027 | 421 |
| Le Grand-Boisé | | 24 | 67 | 015 | 462 | Le Plateau | | 24 | 77 | 065 | |
| Le Grand-Deuxième | | 24 | 08 | 023 | | Le Plateau-Laval | | 24 | 38 | 010 | 442 |
| Le Grand-Plaqué | | 24 | 04 | 902 | | Le Portage | | 24 | 94 | 210 | |
| Le Grand-Ruisseau | | 24 | 51 | 020 | | Le Pré | | 24 | 01 | 023 | |
| Le Grand-Sainte-Marie | | 24 | 37 | 205 | | Le Précieux-Sang | | 24 | 38 | 010 | 442 |
| Le Grand-Sault | | 24 | 29 | 073 | 428 | Le Quatre-Chemins | | 24 | 25 | 213 | 421 |
| Le Grand-Village | | 24 | 23 | 072 | 421 | Le Radar | | 24 | 33 | 007 | |
| Le Gravier | | 24 | 19 | 082 | | Le Rang-des-Dumais | | 24 | 07 | 010 | |
| Le Hameau-des-Bois | | 24 | 34 | 007 | | Le Rang-Morin | | 24 | 07 | 010 | |
| Le Haut-de-la-Paroisse | | 24 | 25 | 213 | 421 | Le Remous | | 24 | 15 | 013 | |
| Le Haut-de-la-Paroisse | | 24 | 33 | 095 | | Le Renversé | | 24 | 08 | 035 | |
| Le Haut-des-Cèdres | | 24 | 71 | 050 | 462 | Le Rocher | | 24 | 27 | 028 | |
| Le Lac-de-l'Ancre | | 24 | 94 | 210 | | Le Rocher | | 24 | 69 | 037 | |
| Le Lac-des-Hauteurs | | 24 | 94 | 210 | | Le Rocher-Fendu | | 24 | 71 | 055 | 462 |
| Le Lac-des-Sommets | | 24 | 94 | 926 | | Le Rocher-Fendu | | 24 | 84 | 035 | |
| Le Lac-Emmurailé | | 24 | 15 | 904 | | Le Ruisseau-à-Venant | | 24 | 94 | 210 | |
| Le Lac-Solitaire | | 24 | 94 | 210 | | Le Ruisseau-du-Portage | | 24 | 94 | 210 | |
| Le Lac-Sombre | | 24 | 94 | 210 | | Le Sault | | 24 | 25 | 213 | 421 |
| Le Lost River | | 24 | 77 | 060 | | Le Secteur-des-Lacs | | 24 | 39 | 025 | |
| Le Martinet | | 24 | 01 | 023 | | Le Trécaré-du-Haut-de-la-Paroisse | | 24 | 29 | 112 | |
| Le Méandre | | 24 | 70 | 012 | | Le Trou-à-Balle | | 24 | 06 | 020 | |
| Le Mont-Édouard | | 24 | 94 | 210 | | Le Trou-de-Chat | | 24 | 02 | 005 | |
| Le Mont-Luc | | 24 | 81 | 017 | 505 | Le Trou-des-Ours | | 24 | 30 | 035 | |
| Le Moulin | | 24 | 01 | 023 | | Le Val-du-Clermont | | 24 | 94 | 210 | |
| Le Moulin-Lacasse | | 24 | 26 | 010 | | Le Vieux-Dorion | | 24 | 71 | 083 | 462 |
| Le Moyne | | 24 | 21 | 035 | 421 | Le Vieux-Fort | | 24 | 67 | 015 | 462 |
| Le Neuf, Partie | | 24 | 97 | 007 | 412 | Le Vieux-Joug | | 24 | 39 | 025 | |
| Le Nordet | | 24 | 32 | 065 | | Le Vieux-Nord | | 24 | 43 | 027 | 433 |
| Le Petit-Bocage | | 24 | 23 | 027 | 421 | Le Vieux-Port | | 24 | 66 | 023 | 462 |
| Le Petit-Brûlé | | 24 | 74 | 005 | 462 | Le Vieux-Vaudreuil | | 24 | 71 | 083 | 462 |
| Le Petit-Canada | | 24 | 85 | 005 | | Le Vieux-Vingt-Neuf | | 24 | 02 | 028 | |
| Le Petit-Canton | | 24 | 19 | 117 | | Le Village-d'Orvilliers | | 24 | 37 | 205 | |
| Le Petit-Deuxième | | 24 | 08 | 023 | | Le Village-de-la-Belle-Élodie | | 24 | 56 | 035 | |
| Le Petit-Fond | | 24 | 30 | 020 | | Le Village-de-la-Madeleine | | 24 | 34 | 007 | |
| Le Petit-Granby | | 24 | 47 | 035 | | Le Village-du-Cap | | 24 | 04 | 047 | |
| Le Petit-Maine | | 24 | 18 | 005 | | Le Village-Saint-Jean | | 24 | 34 | 007 | |
| Le Petit-Mexique | | 24 | 56 | 030 | | Leach Lake | | 24 | 84 | 045 | |
| Le Petit-Montréal | | 24 | 02 | 005 | | Leadville | | 24 | 45 | 030 | |
| Le Petit-Nord | | 24 | 28 | 065 | | Leaf Bay | | 24 | 99 | 100 | |
| Le Petit-Ouest | | 24 | 02 | 028 | | Learned Plain | | 24 | 41 | 037 | |
| Le Petit-Poste | | 24 | 51 | 040 | | Leavitt's Mill | | 24 | 44 | 060 | |
| Le Petit-Québec | | 24 | 02 | 005 | | Lebel-sur-Quévillon | V | 24 | 99 | 005 | |
| Le Petit-Rocher | | 24 | 91 | 015 | | Lebourgneuf | | 24 | 23 | 027 | 421 |

Tableau 7 Index des noms de localité, selon la province et le territoire, 2006 (suite)

| Nom | Genre | PR | DR | SDR | RMR/ AR | Nom | Genre | PR | DR | SDR | RMR/ AR |
|-------------------------|-----------|-----------|-----------|------------|------------|----------------------------------|-----------|-----------|-----------|------------|------------|
| Québec (suite) | | | | | | Les Éboulements | MÉ | 24 | 16 | 048 | |
| Lebrun | | 24 | 51 | 008 | | Les Éboulements-Centre | | 24 | 16 | 048 | |
| Leclair | | 24 | 84 | 065 | | Les Éboulements-Centre | | 24 | 16 | 048 | |
| Leclercville | MÉ | 24 | 33 | 123 | | Les Éboulements-Est | | 24 | 16 | 048 | |
| Lee's Corner | | 24 | 69 | 060 | | Les Éboulis | | 24 | 39 | 062 | 440 |
| Leeds | | 24 | 31 | 140 | | Les Écureuils | | 24 | 34 | 025 | |
| Leeds Village | | 24 | 31 | 140 | | Les Écureuils | | 24 | 34 | 025 | |
| Leeds, Partie Est | | 24 | 31 | 135 | | Les Écureuils | | 24 | 90 | 027 | |
| Leeds-Village | | 24 | 31 | 140 | | Les Équerres | | 24 | 90 | 027 | |
| Lefebvre | MÉ | 24 | 49 | 020 | | Les Équerres-à-Campbell | | 24 | 33 | 017 | |
| Lefrançois | | 24 | 21 | 035 | 421 | Les Escoumains 25 | | 24 | 95 | 802 | |
| Leggatt | | 24 | 09 | 060 | | Les Escoumins | MÉ | 24 | 95 | 025 | |
| Lejeune | MÉ | 24 | 13 | 050 | | Les Étroits | | 24 | 13 | 020 | |
| Lemay | | 24 | 83 | 020 | | Les Étroits-Nord | | 24 | 13 | 020 | |
| Lemesurier | | 24 | 31 | 135 | | Les Explorateurs | | 24 | 58 | 033 | 462 |
| Lemieux | | 24 | 34 | 135 | | Les Flots-Bleus | | 24 | 11 | 045 | |
| Lemieux | MÉ | 24 | 38 | 020 | | Les Fonds | | 24 | 33 | 095 | |
| Lemoine | | 24 | 21 | 035 | 421 | Les Fonds-de-Pointe-au-Platon | | 24 | 33 | 102 | |
| Lemoine | | 24 | 99 | 025 | | Les Fourneaux | | 24 | 11 | 045 | |
| LeMoyne | | 24 | 58 | 012 | 462 | Les Gouverneurs | | 24 | 58 | 033 | 462 |
| LeMoyne | | 24 | 58 | 227 | 462 | Les Grands-Déserts | | 24 | 23 | 027 | 421 |
| Lennoxville | | 24 | 43 | 027 | 433 | Les Grès | | 24 | 51 | 090 | |
| Léonard-de-Matapédia | | 24 | 06 | 050 | | Les Grès-Station | | 24 | 51 | 090 | |
| Lepage | | 24 | 08 | 073 | 403 | Les Grèves | | 24 | 59 | 035 | 454 |
| Lepage | | 24 | 73 | 035 | 462 | Les Hauteurs | MÉ | 24 | 09 | 015 | |
| Lépine-Dépôt | | 24 | 79 | 926 | | Les Hauteurs-de-Rimouski | | 24 | 09 | 015 | |
| Léry | V | 24 | 67 | 055 | 462 | Les Hurons | | 24 | 55 | 065 | 462 |
| Les Arpents-Verts | | 24 | 37 | 067 | 442 | Les Îles-de-la-Madeleine | MÉ | 24 | 01 | 023 | |
| Les Becquets | | 24 | 38 | 065 | | Les Îles-Laval | | 24 | 65 | 005 | 462 |
| Les Bergeronnes | MÉ | 24 | 95 | 018 | | Les Îles-Marchesseault | | 24 | 36 | 033 | 444 |
| Les Bocages | | 24 | 23 | 072 | 421 | Les Îles-Sainte-Marie | | 24 | 98 | 015 | |
| Les Boisés-du-Grand-Lac | | 24 | 31 | 056 | | Les Îlets | | 24 | 08 | 005 | |
| Les Bouleaux | | 24 | 42 | 020 | | Les Îlets | | 24 | 95 | 025 | |
| Les Bouleaux-Gris | | 24 | 46 | 105 | | Les Îlets-Jérémie | | 24 | 95 | 050 | |
| Les Boules | | 24 | 09 | 048 | | Les Îlots-de-Newport | | 24 | 02 | 028 | |
| Les Bricailles | | 24 | 38 | 070 | | Les Islets-Caribou | | 24 | 96 | 005 | |
| Les Buissons | | 24 | 96 | 030 | 406 | Les Islets-Méchins | | 24 | 08 | 005 | |
| Les Cages | | 24 | 10 | 902 | | Les Islets-Méchins | | 24 | 08 | 005 | |
| Les Camps-Bondu | | 24 | 79 | 010 | | Les Lacs-du-Témiscamingue | NO | 24 | 85 | 907 | |
| Les Caps | | 24 | 01 | 023 | | Les Lots-à-Pépère | | 24 | 31 | 056 | |
| Les Cèdres | MÉ | 24 | 71 | 050 | 462 | Les Manoirs-Nordiques | | 24 | 78 | 102 | |
| Les Cèdres | | 24 | 81 | 017 | 505 | Les Mares-Noires | | 24 | 38 | 010 | 442 |
| Les Cèdres-du-Liban | | 24 | 62 | 015 | | Les Méchins | MÉ | 24 | 08 | 005 | |
| Les Chenaux | | 24 | 21 | 005 | | Les Monts-d'Orient | | 24 | 94 | 210 | |
| Les Chenaux | | 24 | 37 | 067 | 442 | Les Petites-Piles | | 24 | 36 | 033 | 444 |
| Les Chenaux | | 24 | 71 | 083 | 462 | Les Petites-Terres | | 24 | 51 | 020 | |
| Les Cimes | | 24 | 94 | 210 | | Les Petits-Lacs-Bleus | | 24 | 93 | 065 | |
| Les Cinq-Fourches | | 24 | 47 | 035 | | Les Pistoles | | 24 | 19 | 030 | |
| Les Coteaux | MÉ | 24 | 71 | 033 | 462 | Les Pointes | | 24 | 19 | 010 | |
| Les Côtes-du-Portage | | 24 | 04 | 010 | | Les Pompes | | 24 | 31 | 056 | |
| Les Dalles | | 24 | 63 | 065 | | Les Prairies | | 24 | 18 | 060 | |
| Les Eaux-Mortes | | 24 | 29 | 057 | | Les Prairies | | 24 | 94 | 255 | |
| Les Eaux-Mortes | | 24 | 94 | 210 | | Les Prés-de-Chelsea | | 24 | 82 | 025 | 505 |
| | | | | | | Les Quarante | | 24 | 02 | 015 | |

Tableau 7 Index des noms de localité, selon la province et le territoire, 2006 (suite)

| Nom | Genre | PR | DR | SDR | RMR/ AR | Nom | Genre | PR | DR | SDR | RMR/ AR |
|-----------------------------------|------------|-----------|-----------|------------|------------|--------------------------------|-----------|-----------|-----------|------------|------------|
| Québec (suite) | | | | | | Lochaber | | 24 | 80 | 060 | |
| Les Quatre-Chemins-de-la-Huitième | | 24 | 19 | 050 | | Lochaber-Partie-Ouest | CT | 24 | 80 | 060 | |
| Les Rivières | | 24 | 37 | 067 | 442 | Loiselle | | 24 | 70 | 052 | 465 |
| Les Saules | | 24 | 23 | 027 | 421 | Lombrette | | 24 | 21 | 005 | |
| Les Sept-Cantons-Unis-du-Saguenay | | 24 | 95 | 902 | | Long Pond Ground | | 24 | 98 | 010 | |
| Les Sept-Lacs | | 24 | 96 | 902 | 406 | Longue-Pointe | | 24 | 66 | 023 | 462 |
| Les Souliers-Verts | | 24 | 40 | 017 | | Longue-Pointe-de-Mingan | MÉ | 24 | 98 | 045 | |
| Les Trois-Canards | | 24 | 71 | 005 | | Longue-Rive | MÉ | 24 | 95 | 032 | |
| Les Trois-Fourches | | 24 | 02 | 902 | | Longueuil | V | 24 | 58 | 227 | 462 |
| Les Trois-Marches | | 24 | 94 | 210 | | Look Out Park | | 24 | 62 | 037 | |
| Les Trois-Monts | | 24 | 94 | 210 | | Loranger | | 24 | 79 | 030 | |
| Les Trois-Ponts | | 24 | 94 | 210 | | Lordsvale | | 24 | 82 | 035 | 505 |
| Les Trois-Ruisseaux | | 24 | 03 | 005 | | Lorette | | 24 | 23 | 057 | 421 |
| Les Trois-Saults | | 24 | 21 | 045 | 421 | Lorette 7 | | 24 | 23 | 802 | 421 |
| Les Vases | | 24 | 39 | 010 | | Loretteville | | 24 | 23 | 027 | 421 |
| Les Vieilles-Forges | | 24 | 37 | 067 | 442 | Lorraine | | 24 | 64 | 008 | 462 |
| Les Vieux-Pins | | 24 | 80 | 027 | | Lorraine | V | 24 | 73 | 025 | 462 |
| Lesage | | 24 | 75 | 040 | | Lorrainville | MÉ | 24 | 85 | 037 | |
| Leslie | | 24 | 01 | 042 | | Lost River | | 24 | 76 | 065 | |
| Leslie-Clapham-et-Huddersfield | | 24 | 84 | 055 | | Lotbinière | MÉ | 24 | 33 | 115 | |
| Letang | | 24 | 85 | 005 | | Lots-Renversés | | 24 | 13 | 040 | |
| Letellier | | 24 | 97 | 904 | | Louis-Joliette | | 24 | 19 | 055 | |
| Lévis | V | 24 | 25 | 213 | 421 | Louisa | | 24 | 76 | 035 | |
| Lévis-Lauzon | | 24 | 25 | 213 | 421 | Louisa Beach | | 24 | 76 | 035 | |
| Libbytown | | 24 | 44 | 045 | | Louiseville | V | 24 | 51 | 015 | |
| Lieu-de-Roches | | 24 | 29 | 100 | 428 | Lourdes | | 24 | 32 | 080 | |
| Light, The | | 24 | 98 | 005 | | Lourdes-de-Blanc-Sablon | | 24 | 98 | 005 | |
| Ligny | | 24 | 02 | 015 | | Lourdes-de-Joliette | | 24 | 61 | 045 | |
| Ligny-Saint-Flochel | | 24 | 02 | 015 | | Louvicourt | | 24 | 89 | 008 | 480 |
| Limbour | | 24 | 81 | 017 | 505 | Love | | 24 | 97 | 906 | |
| Lime Bridge | | 24 | 41 | 117 | | Low | CT | 24 | 83 | 010 | |
| Lime Kiln | | 24 | 45 | 025 | | Low Forest | | 24 | 41 | 038 | |
| Lime Ridge | | 24 | 41 | 117 | | Lower Coulonge | | 24 | 84 | 065 | |
| Limoilou | | 24 | 23 | 027 | 421 | Lower Flodden | | 24 | 42 | 032 | |
| Lineboro | | 24 | 45 | 020 | | Lower Woodlands | | 24 | 67 | 055 | 462 |
| Lingwick | CT | 24 | 41 | 085 | | Lucerne | | 24 | 81 | 017 | 505 |
| Linière | | 24 | 29 | 057 | | Luceville | | 24 | 09 | 092 | |
| Linton | NO | 24 | 34 | 904 | | Lucky Brook Ground | | 24 | 98 | 902 | |
| Linton | | 24 | 34 | 906 | | Lucky Rock | | 24 | 87 | 902 | |
| Linton Jonction | | 24 | 34 | 904 | | Lumsden's Mill | | 24 | 85 | 005 | |
| Lisgar Station | | 24 | 49 | 015 | | Lusk | | 24 | 82 | 030 | 505 |
| Lisgar-Station | | 24 | 49 | 015 | | Luskville | | 24 | 82 | 030 | 505 |
| Lislois, Partie | | 24 | 98 | 010 | | Lussier | | 24 | 62 | 060 | |
| Listuguj | IRI | 24 | 06 | 804 | 330 | Lysander | | 24 | 32 | 058 | |
| Litchfield | MÉ | 24 | 84 | 040 | | Lyster | MÉ | 24 | 32 | 065 | |
| Little Dam | | 24 | 22 | 020 | 421 | Lyster-Station | | 24 | 32 | 065 | |
| Little Fishery | | 24 | 98 | 014 | | Lytton | | 24 | 83 | 088 | |
| Little Gaspé | | 24 | 03 | 005 | | Mabel | | 24 | 76 | 043 | |
| Little Pabos | | 24 | 02 | 015 | | Macamic | V | 24 | 87 | 058 | |
| Little Pabos Centre | | 24 | 02 | 015 | | Macaza | | 24 | 79 | 047 | |
| Livarnoche | | 24 | 02 | 015 | | MacDonald College | | 24 | 66 | 117 | 462 |
| Lizotte | | 24 | 91 | 005 | | Machisatât | | 24 | 99 | 902 | |
| Lochaber | CT | 24 | 80 | 055 | | Mackode Nigapi | | 24 | 99 | 060 | |

Tableau 7 Index des noms de localité, selon la province et le territoire, 2006 (suite)

| Nom | Genre | PR | DR | SDR | RMR/ AR | Nom | Genre | PR | DR | SDR | RMR/ AR |
|-----------------------------------|------------|-----------|-----------|------------|------------|--------------------------------|-----------|-----------|-----------|------------|------------|
| Québec (suite) | | | | | | Mann | | 24 | 06 | 030 | 330 |
| Maddington | CT | 24 | 39 | 165 | | Mann Settlement | | 24 | 06 | 045 | |
| Maddington Falls | | 24 | 39 | 165 | | Manneville | | 24 | 88 | 085 | 481 |
| Madeleine-Centre | | 24 | 04 | 005 | | Manoir-Brûlé, Le | | 24 | 21 | 904 | |
| Madore Bay | | 24 | 71 | 065 | 462 | Manoir-Richelieu | | 24 | 15 | 013 | |
| Magenta | | 24 | 55 | 008 | | Manouane | | 24 | 62 | 802 | |
| Magnan | | 24 | 89 | 008 | 480 | Manouane | | 24 | 90 | 012 | 446 |
| Magog | V | 24 | 45 | 072 | 433 | Manowan | | 24 | 62 | 802 | |
| Magoon Point | | 24 | 45 | 025 | | Manseau | MÉ | 24 | 38 | 028 | |
| Magpie | | 24 | 98 | 050 | | Mansfield | | 24 | 84 | 065 | |
| Mahinaikanapeu Umehkanam | | 24 | 98 | 015 | | Mansfield-et-Pontefract | MÉ | 24 | 84 | 065 | |
| Mahtihk Niapaut | | 24 | 98 | 040 | | Mansonville | | 24 | 45 | 030 | |
| Maikan Sakaikan Ecitacikewapan | | 24 | 85 | 907 | | Mansville | | 24 | 46 | 075 | |
| Mailhot | | 24 | 32 | 023 | | Manuan | | 24 | 62 | 802 | |
| Maillard | | 24 | 16 | 005 | | Maple Grove | | 24 | 31 | 040 | |
| Mailloux | | 24 | 19 | 037 | | Maple Grove | | 24 | 70 | 022 | 462 |
| Mainville | | 24 | 88 | 075 | 481 | Maple Hill | | 24 | 31 | 084 | 430 |
| Maison-de-Cèdre | | 24 | 77 | 022 | | Maple Leaf | | 24 | 41 | 037 | |
| Maison-des-Mines, La | | 24 | 29 | 005 | | Maple Ridge | | 24 | 71 | 105 | 462 |
| Maison-Rioux, La | | 24 | 10 | 065 | | Maple Ridge | | 24 | 84 | 005 | |
| Maison-Saint-Bernard | | 24 | 19 | 030 | | Maple(Trailer Park) | | 24 | 45 | 008 | |
| Maisonneuve | | 24 | 66 | 023 | 462 | Mapledale | | 24 | 46 | 085 | 437 |
| Maisons-de-Cèdre | | 24 | 77 | 022 | | Maplemore | | 24 | 69 | 070 | |
| Maizerets | | 24 | 23 | 027 | 421 | Marais, Le | | 24 | 06 | 013 | |
| Makamik | | 24 | 87 | 058 | | Marais, Les | | 24 | 07 | 065 | |
| Mal Bay | | 24 | 02 | 005 | | Marbleton | | 24 | 41 | 117 | |
| Mal-Bay | | 24 | 02 | 005 | | Marbleton Station | | 24 | 41 | 117 | |
| Malakoff | | 24 | 84 | 095 | | Marbleton-Station | | 24 | 41 | 117 | |
| Malakoff,Sheen,Esher et Aberdeen | | 24 | 84 | 095 | | Marchand | | 24 | 37 | 067 | 442 |
| Malartic | V | 24 | 89 | 015 | | Marchand | | 24 | 79 | 037 | |
| Malartic, Partie | | 24 | 86 | 042 | 485 | Marches-du-Géant, Les | | 24 | 96 | 902 | 406 |
| Malbaie | | 24 | 02 | 005 | | Marcil | | 24 | 02 | 047 | |
| Malfait | | 24 | 08 | 065 | | Marcotte | | 24 | 87 | 115 | |
| Malherbe | | 24 | 94 | 068 | 408 | Mare du Sault | | 24 | 21 | 904 | |
| Maliotenam | IRI | 24 | 97 | 804 | 412 | Mare-à-la-Truite | | 24 | 16 | 013 | |
| Malmaison | | 24 | 46 | 025 | | Mare-du-Sault | | 24 | 21 | 904 | |
| Malvina | | 24 | 44 | 003 | | Marelan | | 24 | 76 | 052 | |
| Manawan | IRI | 24 | 62 | 802 | | Mareuil | | 24 | 49 | 005 | |
| Mancebourg | | 24 | 87 | 070 | | Maria | MÉ | 24 | 06 | 005 | |
| Manche-d'Épée | | 24 | 04 | 005 | | Maria-Est | | 24 | 05 | 077 | |
| Manche-d'Épée | | 24 | 04 | 005 | | Maria-Ouest | | 24 | 06 | 005 | |
| Mandeville | MÉ | 24 | 52 | 095 | | Maricourt | | 24 | 42 | 032 | |
| Manic-Cinq | | 24 | 96 | 902 | 406 | Maricourt | MÉ | 24 | 42 | 065 | |
| Manic-Deux | | 24 | 95 | 902 | | Marieville | V | 24 | 55 | 048 | |
| Manicouagan (Aéroport) | | 24 | 95 | 902 | | Marigot | | 24 | 33 | 090 | |
| Manicouagan, Station de recherche | | 24 | 96 | 030 | 406 | Marigot, Le | | 24 | 37 | 210 | |
| Manigouche | | 24 | 91 | 902 | | Marina | | 24 | 51 | 015 | |
| Manikanis | | 24 | 99 | 902 | | Marion | | 24 | 63 | 013 | |
| Manirainnaat | | 24 | 99 | 902 | | Marion | | 24 | 79 | 060 | |
| Manistueu | | 24 | 99 | 902 | | Marion Point | | 24 | 66 | 087 | 462 |
| Manitoba, Le | | 24 | 04 | 902 | | Marion's Corner | | 24 | 84 | 082 | |
| Manitou | | 24 | 98 | 055 | | Maritana | | 24 | 69 | 010 | |
| Maniwaki | V | 24 | 83 | 065 | | Mark Crossing | | 24 | 83 | 032 | |

Tableau 7 Index des noms de localité, selon la province et le territoire, 2006 (suite)

| Nom | Genre | PR | DR | SDR | RMR/ AR | Nom | Genre | PR | DR | SDR | RMR/ AR |
|--------------------------|------------|-----------|-----------|------------|------------|----------------------------------|------------|-----------|-----------|------------|------------|
| Québec (suite) | | | | | | Matamec Factory | | 24 | 97 | 007 | 412 |
| Marks | | 24 | 83 | 015 | | Matane | V | 24 | 08 | 053 | 403 |
| Marlington | | 24 | 45 | 020 | | Matane (Aéroport) | | 24 | 08 | 053 | 403 |
| Marlow | | 24 | 29 | 005 | | Matane, Parc industriel de | | 24 | 08 | 053 | 403 |
| Marmier | | 24 | 35 | 010 | | Matane, partie Mont-Logan | | 24 | 07 | 910 | |
| Marmites-de-Géants, Les | | 24 | 85 | 905 | | Matane-Est | | 24 | 08 | 053 | 403 |
| Marquette | | 24 | 96 | 020 | 406 | Matane-sur-Mer | | 24 | 08 | 053 | 403 |
| Marsal | | 24 | 97 | 007 | 412 | Matapédia | PE | 24 | 06 | 045 | |
| Marsboro | | 24 | 30 | 035 | | Matapédia, partie Seigneurie-du- | | | | | |
| Marsoui | VL | 24 | 04 | 025 | | Lac-Mitis | | 24 | 07 | 904 | |
| Marston | | 24 | 30 | 020 | | Matapédia-Ouest | | 24 | 06 | 045 | |
| Marston | CT | 24 | 30 | 035 | | Matawackweak Sakahikan | | | | | |
| Marston Mills | | 24 | 30 | 020 | | Ecitacikewapan | | 24 | 85 | 907 | |
| Marston, Partie Sud | | 24 | 30 | 020 | | Matawin-Est | | 24 | 62 | 085 | |
| Martel | | 24 | 94 | 068 | 408 | Matchi-Manitou | | 24 | 89 | 008 | 480 |
| Martel | | 24 | 94 | 240 | 408 | Matchi-Manitou | NO | 24 | 89 | 902 | |
| Martigny | | 24 | 71 | 133 | | Matimekosh | IRI | 24 | 97 | 808 | |
| Martin | | 24 | 05 | 010 | | Matshishkam | | 24 | 99 | 902 | |
| Martin Corners | | 24 | 47 | 040 | | Matshukueu Hikuunupunan | | 24 | 98 | 902 | |
| Martin Lake | | 24 | 82 | 035 | 505 | Mattawin | | 24 | 89 | 040 | |
| Martin-Corner | | 24 | 47 | 040 | | Maufils | | 24 | 23 | 027 | 421 |
| Martin-Pêcheur, Le | | 24 | 51 | 020 | | Mauriceville | | 24 | 21 | 904 | |
| Martindale | | 24 | 83 | 010 | | Mauvaise-Rivière | | 24 | 34 | 128 | |
| Martineau | | 24 | 18 | 060 | | Mawcook | | 24 | 47 | 020 | 450 |
| Martinville | | 24 | 41 | 038 | | Maybank | | 24 | 69 | 070 | |
| Martinville | MÉ | 24 | 44 | 060 | | Mayo | MÉ | 24 | 80 | 065 | |
| Maryland | | 24 | 84 | 005 | | Mazenod, Partie | | 24 | 85 | 907 | |
| Mascouche | V | 24 | 64 | 015 | 462 | McArthur | | 24 | 83 | 015 | |
| Mascouche Heights | | 24 | 64 | 015 | 462 | McBean | | 24 | 83 | 032 | |
| Mascouche Rapids | | 24 | 64 | 015 | 462 | McCarthy | | 24 | 90 | 012 | 446 |
| Mascouche-Ouest | | 24 | 64 | 015 | 462 | McConnell | | 24 | 45 | 060 | |
| Masham Mills | | 24 | 82 | 035 | 505 | McCourts Corner | | 24 | 42 | 095 | |
| Masham-Nord | | 24 | 82 | 035 | 505 | McDonald Lake | | 24 | 76 | 065 | |
| Masham-Sud | | 24 | 82 | 035 | 505 | McKee | | 24 | 84 | 005 | |
| Mashteuiaish | IRI | 24 | 91 | 802 | | McKenzie | | 24 | 99 | 025 | |
| Maskinongé | MÉ | 24 | 51 | 008 | | McLachlin | | 24 | 85 | 907 | |
| Maskinongé, Non Organisé | | 24 | 51 | 065 | | McLaren | | 24 | 80 | 140 | |
| Masonville | | 24 | 62 | 037 | | McLaren Dam | | 24 | 80 | 140 | |
| Massabielle | | 24 | 39 | 015 | | McLaughlin | | 24 | 71 | 140 | |
| Massawippi | | 24 | 45 | 043 | | McLeod's | | 24 | 30 | 040 | |
| Massé, Partie | | 24 | 07 | 904 | | McLeods | | 24 | 30 | 040 | |
| Massey Park | | 24 | 97 | 007 | 412 | McMasterville | | 24 | 57 | 020 | 462 |
| Masson | | 24 | 81 | 017 | 505 | McMasterville | MÉ | 24 | 57 | 025 | 462 |
| Masson et Laviolette | | 24 | 62 | 085 | | McNeil | | 24 | 78 | 005 | |
| Masson-Angers | | 24 | 81 | 017 | 505 | McPherson Bay | | 24 | 45 | 025 | |
| Massueville | VL | 24 | 53 | 010 | | McTavish | | 24 | 90 | 012 | 446 |
| Massueville | | 24 | 53 | 015 | | McWatters | | 24 | 86 | 042 | 485 |
| Mastai | | 24 | 23 | 027 | 421 | Meaux | | 24 | 85 | 090 | |
| Matagami | V | 24 | 99 | 015 | | Mégantic | | 24 | 30 | 030 | |
| Matagami Mine | | 24 | 99 | 015 | | Mégantic (Aéroport) | | 24 | 30 | 030 | |
| Matagami Mines | | 24 | 99 | 060 | | Mégiscane | | 24 | 89 | 040 | |
| Matagami-Station | | 24 | 99 | 015 | | Meigs Corners | | 24 | 46 | 050 | |
| Matalik | | 24 | 07 | 904 | | Melançon | | 24 | 92 | 060 | |
| Matamec | | 24 | 97 | 007 | 412 | Melboro | | 24 | 42 | 075 | |

Tableau 7 Index des noms de localité, selon la province et le territoire, 2006 (suite)

| Nom | Genre | PR | DR | SDR | RMR/ AR | Nom | Genre | PR | DR | SDR | RMR/ AR |
|-------------------------------------|-----------|-----------|-----------|------------|------------|-------------------------|------------|-----------|-----------|------------|------------|
| Québec (suite) | | | | | | Millerand | | 24 | 01 | 023 | |
| Melbourne | CT | 24 | 42 | 075 | | Millfield | | 24 | 31 | 100 | |
| Melbourne | | 24 | 42 | 098 | | Millington | | 24 | 45 | 085 | |
| Melbourne Ridge | | 24 | 42 | 075 | | Millstream | | 24 | 06 | 040 | |
| Mélèzes, Les | | 24 | 99 | 060 | | Milnikek | | 24 | 07 | 902 | |
| Mellon | | 24 | 84 | 065 | | Milot | | 24 | 93 | 080 | |
| Melocheville | | 24 | 70 | 022 | 462 | Milton | | 24 | 47 | 055 | |
| Ménard | | 24 | 28 | 075 | | Milton East | | 24 | 47 | 055 | |
| Ménard | | 24 | 56 | 083 | 459 | Milton-Est | | 24 | 47 | 055 | |
| Ménard Corner | | 24 | 56 | 083 | 459 | Mine-Bateman-Bay | | 24 | 99 | 025 | |
| Ménardville | | 24 | 56 | 105 | | Mine-Blackburn | | 24 | 82 | 015 | 505 |
| Mercier | V | 24 | 67 | 045 | 462 | Mine-Bruneau | | 24 | 99 | 025 | |
| Mercier | | 24 | 86 | 042 | 485 | Mine-Canadian-Merrill | | 24 | 99 | 025 | |
| Mercier-de-Caplan | | 24 | 05 | 065 | | Mine-Chib-Kayrand | | 24 | 99 | 025 | |
| Mercurie | | 24 | 49 | 058 | 447 | Mine-Copper-Cliff | | 24 | 99 | 025 | |
| Merisier | | 24 | 85 | 907 | | Mine-de-Mica | | 24 | 82 | 010 | |
| Merrill Island Mines | | 24 | 99 | 060 | | Mine-Grandroy | | 24 | 99 | 025 | |
| Meskanu | | 24 | 99 | 060 | | Mine-Jaculet | | 24 | 99 | 025 | |
| Messines | MÉ | 24 | 83 | 060 | | Mine-Koko-Creek | | 24 | 99 | 025 | |
| Métabetchouan | | 24 | 93 | 012 | | Mine-Lemoine | | 24 | 99 | 025 | |
| Métabetchouan-Lac-à-la-Croix | V | 24 | 93 | 012 | | Mine-Merrill | | 24 | 99 | 025 | |
| Metawatikwa | | 24 | 99 | 060 | | Mine-Norbeau | | 24 | 99 | 025 | |
| Metgermette | | 24 | 28 | 005 | | Mine-Obalski | | 24 | 99 | 025 | |
| Metgermette-Nord | | 24 | 28 | 005 | | Mine-Québec-Chibougamau | | 24 | 99 | 025 | |
| Metgermette-Sud | | 24 | 29 | 005 | | Mine-Robitaille | | 24 | 99 | 020 | |
| Métis Beach | | 24 | 09 | 048 | | Minecote | | 24 | 89 | 008 | 480 |
| Métis Point | | 24 | 09 | 048 | | Mingan | | 24 | 96 | 020 | 406 |
| Métis-sur-Mer | V | 24 | 09 | 048 | | Mingan | IRI | 24 | 98 | 808 | |
| Métivier | | 24 | 08 | 035 | | Mink Lake | | 24 | 91 | 005 | |
| Métrobec, Parc industriel | | 24 | 23 | 027 | 421 | Minton | | 24 | 45 | 055 | 433 |
| Micami | | 24 | 18 | 065 | | Miquelon | | 24 | 99 | 060 | |
| Micer Matakan | | 24 | 90 | 012 | 446 | Mirabel | V | 24 | 74 | 005 | 462 |
| Michaudville | | 24 | 54 | 115 | | Miranca | | 24 | 56 | 015 | |
| Michaux | | 24 | 22 | 902 | | Miron | | 24 | 85 | 030 | |
| Mickekwana Matawa | | 24 | 79 | 910 | | Misère | | 24 | 16 | 048 | |
| Micoua | | 24 | 96 | 902 | 406 | Mission Saint-Louis | | 24 | 06 | 013 | |
| Mictikwatic | | 24 | 79 | 910 | | Mission-Saint-Louis | | 24 | 06 | 013 | |
| Middle Bay | | 24 | 98 | 010 | | Missisquoi Bay | | 24 | 56 | 010 | |
| Mignon-Corner | | 24 | 71 | 083 | 462 | Missoula | | 24 | 83 | 075 | |
| Miguasha | | 24 | 06 | 020 | | Mistahini | | 24 | 98 | 015 | |
| Miguasha-Ouest | | 24 | 06 | 020 | | Mistamahkuhua | | 24 | 98 | 902 | |
| Miguick | | 24 | 34 | 904 | | Mistassini | | 24 | 92 | 022 | 411 |
| Mikwasiskwaw Umitukap Aytakunich | | 24 | 99 | 812 | | Mistassini | | 24 | 96 | 015 | 406 |
| Milan | MÉ | 24 | 30 | 040 | | Mistikukamik | | 24 | 99 | 045 | |
| Milby | | 24 | 44 | 080 | 433 | Mistissini | VC | 24 | 99 | 030 | |
| Mile End | | 24 | 66 | 023 | 462 | Mistissini | | 24 | 99 | 060 | |
| Milieu | | 24 | 89 | 040 | | Mistissini | TC | 24 | 99 | 804 | |
| Millanville | | 24 | 32 | 058 | | Mistiutshimau | | 24 | 99 | 902 | |
| Mille-Carré, Le | | 24 | 82 | 015 | 505 | Mitchell | | 24 | 49 | 080 | |
| Mille-Iles | MÉ | 24 | 65 | 005 | 462 | Mitchell Corners | | 24 | 46 | 017 | |
| Mille-Isles | | 24 | 76 | 030 | | Mitusach | | 24 | 99 | 904 | |
| Mille-Vaches | | 24 | 94 | 235 | 408 | Modeste | | 24 | 12 | 020 | 405 |
| Miller Brook | | 24 | 42 | 075 | | Moe's River | | 24 | 44 | 071 | 433 |

Tableau 7 Index des noms de localité, selon la province et le territoire, 2006 (suite)

| Nom | Genre | PR | DR | SDR | RMR/ AR | Nom | Genre | PR | DR | SDR | RMR/ AR |
|-------------------------|-----------|-----------|-----------|------------|------------|----------------------------------|-----------|-----------|-----------|------------|------------|
| Québec (suite) | | | | | | Mont-Lebel | | 24 | 10 | 043 | 404 |
| Moes River | | 24 | 44 | 071 | 433 | Mont-Louis | | 24 | 04 | 010 | |
| Moffet | MÉ | 24 | 85 | 075 | | Mont-Louis Bay | | 24 | 04 | 010 | |
| Mohr | | 24 | 82 | 030 | 505 | Mont-Louis-Est | | 24 | 04 | 010 | |
| Moisan | | 24 | 34 | 017 | | Mont-Louis-Ouest | | 24 | 04 | 010 | |
| Moisie | | 24 | 97 | 007 | 412 | Mont-Miller | | 24 | 03 | 025 | |
| Moisie-Salmon-Club | | 24 | 97 | 007 | 412 | Mont-Murray | | 24 | 15 | 013 | |
| Molson Landing | | 24 | 45 | 025 | | Mont-Olympia | | 24 | 77 | 030 | |
| Monalea | | 24 | 76 | 043 | | Mont-Orford | | 24 | 45 | 085 | |
| Monarque | | 24 | 88 | 005 | | Mont-Percé | | 24 | 02 | 005 | |
| Monet | | 24 | 89 | 040 | | Mont-Plaisant | | 24 | 91 | 025 | |
| Mongenais | | 24 | 71 | 115 | | Mont-Rolland | | 24 | 77 | 022 | |
| Monk | | 24 | 17 | 035 | | Mont-Rolland-Station | | 24 | 77 | 022 | |
| Monkland | | 24 | 66 | 023 | 462 | Mont-Royal | V | 24 | 66 | 072 | 462 |
| Monklands | | 24 | 66 | 023 | 462 | Mont-Sacré-Coeur | | 24 | 47 | 020 | 450 |
| Monnoir | | 24 | 55 | 048 | | Mont-Saint-Aubert | | 24 | 23 | 027 | 421 |
| Mont Orford | | 24 | 45 | 085 | | Mont-Saint-Castin | | 24 | 22 | 040 | 421 |
| Mont Sutton Heights | | 24 | 46 | 058 | | Mont-Saint-Grégoire | MÉ | 24 | 56 | 097 | |
| Mont-Adstock | | 24 | 31 | 056 | | Mont-Saint-Hilaire | V | 24 | 57 | 035 | 462 |
| Mont-Albert | | 24 | 04 | 037 | | Mont-Saint-Hilaire | | 24 | 57 | 040 | 462 |
| Mont-Albert | NO | 24 | 04 | 902 | | Mont-Saint-Michel | MÉ | 24 | 79 | 110 | |
| Mont-Alexandre | NO | 24 | 02 | 902 | | Mont-Saint-Pierre | VL | 24 | 04 | 015 | |
| Mont-Apica | NO | 24 | 93 | 902 | | Mont-Saint-Pierre | | 24 | 72 | 032 | 462 |
| Mont-Avalanche | | 24 | 77 | 065 | | Mont-Saint-Sauveur | | 24 | 77 | 043 | |
| Mont-Avila | | 24 | 77 | 030 | | Mont-Sainte-Adèle | | 24 | 77 | 022 | |
| Mont-Bechervaise | | 24 | 03 | 902 | | Mont-Sainte-Anne | | 24 | 77 | 030 | |
| Mont-Bellevue | | 24 | 04 | 037 | | Mont-Sainte-Marie | | 24 | 83 | 020 | |
| Mont-Belvédère | | 24 | 77 | 030 | | Mont-Tremblant | V | 24 | 78 | 102 | |
| Mont-Belvédère | | 24 | 77 | 030 | | Mont-Tremblant-Village | | 24 | 78 | 102 | |
| Mont-Bleu | | 24 | 81 | 017 | 505 | Mont-Valin | NO | 24 | 94 | 930 | |
| Mont-Brun | | 24 | 86 | 042 | 485 | Mont-Wright | | 24 | 97 | 035 | |
| Mont-Carmel | MÉ | 24 | 14 | 005 | | Montagnac | | 24 | 45 | 115 | |
| Mont-Carrier | | 24 | 42 | 005 | 433 | Montagne du Calvaire | | 24 | 51 | 075 | |
| Mont-Cascades | | 24 | 82 | 020 | 505 | Montagne-Noire | | 24 | 62 | 060 | |
| Mont-Castor | | 24 | 08 | 053 | 403 | Montagne-Ronde | | 24 | 12 | 010 | |
| Mont-Castor | | 24 | 78 | 032 | | Montanier | | 24 | 86 | 042 | 485 |
| Mont-Cervin | | 24 | 22 | 040 | 421 | Montarville | | 24 | 58 | 037 | 462 |
| Mont-Christie | | 24 | 77 | 043 | | Montauban | | 24 | 35 | 005 | |
| Mont-Daniel | | 24 | 79 | 022 | | Montauban, Partie | | 24 | 34 | 904 | |
| Mont-De Quen | | 24 | 91 | 020 | | Montauban-les-Mines | | 24 | 35 | 005 | |
| Mont-Dufresne | | 24 | 42 | 005 | 433 | Montbeillard | | 24 | 86 | 042 | 485 |
| Mont-Élie | NO | 24 | 15 | 902 | | Montbeillard, Partie | | 24 | 86 | 042 | 485 |
| Mont-Gabriel | | 24 | 77 | 022 | | Montbray | | 24 | 86 | 042 | 485 |
| Mont-Grand-Fonds | | 24 | 15 | 013 | | Montcalm | | 24 | 23 | 027 | 421 |
| Mont-Habitant | | 24 | 77 | 043 | | Montcalm | | 24 | 63 | 065 | |
| Mont-Howard | | 24 | 77 | 065 | | Montcalm | MÉ | 24 | 78 | 055 | |
| Mont-Joie | | 24 | 71 | 015 | | Montcalm, Non Organisé | | 24 | 62 | 914 | |
| Mont-Joli | V | 24 | 09 | 077 | | Montcalm, partie Chute-du-Diable | | 24 | 78 | 095 | |
| Mont-Joli (Aéroport) | | 24 | 09 | 077 | | Montcerf | | 24 | 83 | 088 | |
| Mont-Joli-Nord | | 24 | 09 | 077 | | Montcerf-Lytton | MÉ | 24 | 83 | 088 | |
| Mont-Lac-Vert | | 24 | 93 | 020 | | Montchâtel | | 24 | 23 | 027 | 421 |
| Mont-Laurier | V | 24 | 79 | 088 | | Montebello | MÉ | 24 | 80 | 010 | |
| Mont-Laurier (Aéroport) | | 24 | 79 | 088 | | Montée Charbonneau | | 24 | 74 | 005 | 462 |

Tableau 7 Index des noms de localité, selon la province et le territoire, 2006 (suite)

| Nom | Genre | PR | DR | SDR | RMR/ AR | Nom | Genre | PR | DR | SDR | RMR/ AR |
|-----------------------------------|-----------|-----------|-----------|------------|------------|------------------------|-------|----|----|-----|------------|
| Québec (suite) | | | | | | Morses Line | | 24 | 46 | 017 | |
| Montée des Villeneuve | | 24 | 74 | 005 | 462 | Mos Sakik | | 24 | 84 | 902 | |
| Montée du Domaine | | 24 | 72 | 005 | 462 | Moss Mine | | 24 | 82 | 030 | 505 |
| Montée Grand-Saint-Charles | | 24 | 72 | 005 | 462 | Moulin-à-Albert | | 24 | 13 | 095 | |
| Montée Saint-Claude | | 24 | 42 | 095 | | Moulin-à-Baude | | 24 | 95 | 005 | |
| Montée Saint-Lambert | | 24 | 39 | 062 | 440 | Moulin-à-Beaudry, Le | | 24 | 02 | 902 | |
| Montée Saint-Pierre | | 24 | 74 | 005 | 462 | Moulin-à-Gagnon, Le | | 24 | 02 | 902 | |
| Montée Sainte-Catherine | | 24 | 71 | 025 | 462 | Moulin-à-Nadeau, Le | | 24 | 02 | 902 | |
| Montesson | | 24 | 97 | 007 | 412 | Moulin-à-Pelletier, Le | | 24 | 07 | 910 | |
| Montfort | | 24 | 77 | 060 | | Moulin-à-Vénérat | | 24 | 13 | 095 | |
| Montfort-Station | | 24 | 74 | 005 | 462 | Moulin-à-Voilette | | 24 | 09 | 070 | |
| Montigny | | 24 | 79 | 030 | | Moulin-Beaudoin | | 24 | 33 | 040 | |
| Montjoie | | 24 | 42 | 025 | 433 | Moulin-Beaupré | | 24 | 13 | 095 | |
| Montmagny | V | 24 | 18 | 050 | | Moulin-Bélanger | | 24 | 07 | 040 | |
| Montmagny (Aéroport) | | 24 | 18 | 050 | | Moulin-Bersimis | | 24 | 95 | 050 | |
| Montmagny, partie Rivière-Daaquam | | 24 | 18 | 005 | | Moulin-Cantin | | 24 | 39 | 025 | |
| Montmagny-Station | | 24 | 18 | 050 | | Moulin-Caron | | 24 | 86 | 042 | 485 |
| Montmorency | | 24 | 23 | 027 | 421 | Moulin-Couture | | 24 | 09 | 055 | |
| Montmorency No.1, partie l'Etape | | 24 | 21 | 904 | | Moulin-du-Seigneur, Le | | 24 | 12 | 065 | |
| Montpellier | MÉ | 24 | 80 | 090 | | Moulin-Dufour | | 24 | 14 | 018 | |
| Montplaisant | | 24 | 47 | 015 | 450 | Moulin-Gosselin | | 24 | 25 | 213 | 421 |
| Montréal | V | 24 | 66 | 023 | 462 | Moulin-Goulet | | 24 | 19 | 030 | |
| Montréal (Aéroport International) | | 24 | 66 | 087 | 462 | Moulin-Lacroix, Le | | 24 | 07 | 908 | |
| Montréal-Est | V | 24 | 66 | 007 | 462 | Moulin-Lajoie | | 24 | 14 | 018 | |
| Montréal-Nord | | 24 | 66 | 023 | 462 | Moulin-Lauzier, Le | | 24 | 07 | 080 | |
| Montréal-Ouest | V | 24 | 66 | 047 | 462 | Moulin-Legendre | | 24 | 30 | 105 | |
| Montréal-Sud | | 24 | 58 | 227 | 462 | Moulin-Plamondon | | 24 | 40 | 017 | |
| Montreuil | | 24 | 26 | 010 | | Moulin-Rouge | | 24 | 50 | 072 | |
| Moorcrest | | 24 | 64 | 015 | 462 | Moulin-Samson | | 24 | 40 | 017 | |
| Moore's Crossing | | 24 | 46 | 017 | | Moulin-Tardif | | 24 | 39 | 010 | |
| Moorecrest | | 24 | 64 | 015 | 462 | Moulin-Têtu | | 24 | 33 | 035 | |
| Moore's Settlement | | 24 | 06 | 045 | | Moulin-Tourville | | 24 | 51 | 015 | |
| Moose Bay | | 24 | 30 | 110 | | Moulin-Vallière | | 24 | 22 | 045 | 421 |
| Moose Lake | | 24 | 83 | 902 | | Moulton | | 24 | 41 | 055 | 433 |
| Moose River | | 24 | 48 | 020 | | Moulton Hill | | 24 | 43 | 027 | 433 |
| Moquin | | 24 | 94 | 265 | 408 | Mounette Cape | | 24 | 01 | 023 | |
| Moreau | | 24 | 19 | 068 | 421 | Mount Bruno | | 24 | 58 | 037 | 462 |
| Morehead | | 24 | 84 | 015 | | Mount Johnson | | 24 | 56 | 097 | |
| Morel | | 24 | 21 | 035 | 421 | Mount Kinsella | | 24 | 19 | 025 | |
| Morency | | 24 | 34 | 058 | | Mount Loyal | | 24 | 62 | 037 | |
| Morgan's Corner | | 24 | 46 | 025 | | Mount Maple | | 24 | 76 | 043 | |
| Morigeau | | 24 | 18 | 060 | | Mount Oscar | | 24 | 71 | 125 | |
| Morin | | 24 | 19 | 082 | | Mount-Murray | | 24 | 15 | 013 | |
| Morin-Heights | MÉ | 24 | 77 | 050 | | Mountain Falls | | 24 | 83 | 095 | |
| Morindale | | 24 | 62 | 037 | | Mountain Ranches | | 24 | 71 | 133 | |
| Morisset | | 24 | 28 | 025 | | Mountain View | | 24 | 76 | 020 | 468 |
| Morisset-Station | | 24 | 28 | 025 | | Mountain View | | 24 | 81 | 017 | 505 |
| Morpions | | 24 | 46 | 100 | | Mourier | | 24 | 05 | 902 | |
| Morris | | 24 | 03 | 005 | | Mousseau | | 24 | 71 | 045 | |
| Morrison | | 24 | 78 | 047 | | Mousseauville | | 24 | 05 | 060 | |
| Morrison | | 24 | 78 | 060 | | Mouth of Koksoak River | | 24 | 98 | 904 | |
| Morse | | 24 | 42 | 110 | | Mukalik | | 24 | 98 | 904 | |
| Morse's Line | | 24 | 46 | 017 | | Muldoon | | 24 | 82 | 030 | 505 |

Tableau 7 Index des noms de localité, selon la province et le territoire, 2006 (suite)

| Nom | Genre | PR | DR | SDR | RMR/ AR | Nom | Genre | PR | DR | SDR | RMR/ AR |
|--------------------------|------------|-----------|-----------|------------|------------|-------------------------|-----------|-----------|-----------|------------|------------|
| Québec (suite) | | | | | | New Calumet Mine | | 24 | 84 | 035 | |
| Mulgrave | | 24 | 80 | 085 | | New Carlisle | MÉ | 24 | 05 | 040 | |
| Mulgrave-et-Derry | MÉ | 24 | 80 | 085 | | New Carlisle East | | 24 | 05 | 040 | |
| Mulligan Ferry | | 24 | 83 | 020 | | New Carlisle West | | 24 | 05 | 045 | |
| Murdochville | V | 24 | 03 | 025 | | New Carlisle-Ouest | | 24 | 05 | 045 | |
| Murdochville (Aéroport) | | 24 | 04 | 902 | | New Croydon | | 24 | 58 | 227 | 462 |
| Murphy | | 24 | 79 | 005 | | New Erin | | 24 | 69 | 060 | |
| Murray Bay | | 24 | 15 | 013 | | New Glasgow | | 24 | 75 | 028 | |
| Murrell | | 24 | 84 | 015 | | New Ireland | | 24 | 31 | 040 | |
| Musquaro | | 24 | 98 | 015 | | New Lismore | | 24 | 83 | 060 | |
| Musquarro | | 24 | 97 | 007 | 412 | New Liverpool | | 24 | 25 | 213 | 421 |
| Musselyville | | 24 | 05 | 065 | | New London | | 24 | 42 | 110 | |
| Mutton Bay | | 24 | 98 | 014 | | New Mexico | | 24 | 41 | 037 | |
| Mystic | | 24 | 46 | 095 | | New Richmond | V | 24 | 05 | 070 | |
| Nakamistshetshuant | | 24 | 98 | 904 | | New Richmond (Aéroport) | | 24 | 05 | 070 | |
| Namur | MÉ | 24 | 80 | 110 | | New Richmond Centre | | 24 | 05 | 070 | |
| Nânâdônok | | 24 | 89 | 910 | | New Richmond Station | | 24 | 05 | 070 | |
| Nannuit | | 24 | 99 | 902 | | New Richmond West | | 24 | 05 | 070 | |
| Nantel | | 24 | 78 | 047 | | New Richmond-Centre | | 24 | 05 | 070 | |
| Nantel, Partie | | 24 | 62 | 914 | | New Richmond-Ouest | | 24 | 05 | 070 | |
| Nantes | MÉ | 24 | 30 | 045 | | New Richmond-Station | | 24 | 05 | 070 | |
| Napierville | VL | 24 | 68 | 030 | | New Rockland | | 24 | 42 | 070 | |
| Naskapis | | 24 | 99 | 902 | | Newaygo | | 24 | 77 | 060 | |
| Nastapoka | | 24 | 98 | 904 | | Newington | | 24 | 43 | 027 | 433 |
| Natashquan | CT | 24 | 98 | 025 | | Newport | | 24 | 02 | 028 | |
| Natashquan | IRI | 24 | 98 | 806 | | Newport | MÉ | 24 | 41 | 037 | |
| Natashquan (Aéroport) | | 24 | 98 | 025 | | Newport Centre | | 24 | 02 | 028 | |
| Natikamaukau | | 24 | 99 | 902 | | Newport Ilots | | 24 | 02 | 028 | |
| Natirnaaraaluk | | 24 | 99 | 904 | | Newport Point | | 24 | 02 | 028 | |
| Naud | | 24 | 27 | 070 | | Newport West | | 24 | 02 | 028 | |
| Naudville | | 24 | 93 | 042 | 410 | Newport-Centre | | 24 | 02 | 028 | |
| Navarre | | 24 | 79 | 088 | | Newport-Ouest | | 24 | 02 | 028 | |
| Nazareth | | 24 | 10 | 043 | 404 | Nicabau | | 24 | 91 | 902 | |
| Nédélec | CT | 24 | 85 | 100 | | Nicabong | | 24 | 84 | 090 | |
| Neigette | | 24 | 10 | 030 | 404 | Nichabau | | 24 | 84 | 090 | |
| Neilon | | 24 | 82 | 005 | 505 | Nichabou | | 24 | 84 | 090 | |
| Neilson | | 24 | 22 | 902 | | Nicman | | 24 | 97 | 902 | |
| Neilsonville | | 24 | 23 | 027 | 421 | Nicolet | V | 24 | 50 | 072 | |
| Nelson | | 24 | 33 | 017 | | Nicolet-Falls | | 24 | 40 | 047 | |
| Nemaska | | 24 | 99 | 808 | | Nicolet-Sud | | 24 | 50 | 072 | |
| Nemickaci Saki | | 24 | 79 | 904 | | Nigger Rapids | | 24 | 83 | 050 | |
| Nemiscau | VC | 24 | 99 | 040 | | Nine Holes | | 24 | 45 | 030 | |
| Nemiscau | TC | 24 | 99 | 808 | | Nipi Katakuat | | 24 | 95 | 050 | |
| Nemtaye | | 24 | 07 | 040 | | Nipirqanaup Paangani | | 24 | 99 | 902 | |
| Nemtaye, Partie | | 24 | 07 | 904 | | Nipisso | | 24 | 97 | 902 | |
| Neoskweskau | | 24 | 99 | 060 | | Nitassinan | | 24 | 97 | 035 | |
| Népawa | | 24 | 87 | 075 | | Nitatshun Nutapushuanan | | 24 | 97 | 904 | |
| Netagamu River | | 24 | 97 | 007 | 412 | Nitchequon | | 24 | 99 | 060 | |
| Neubois | | 24 | 33 | 030 | | Nitro | | 24 | 70 | 052 | 465 |
| Neufchâtel | | 24 | 23 | 027 | 421 | Noé | | 24 | 71 | 025 | 462 |
| Neuville | V | 24 | 34 | 007 | | Noël | | 24 | 51 | 015 | |
| Nevers | | 24 | 89 | 008 | 480 | Noir | | 24 | 10 | 025 | |
| New Armagh | | 24 | 33 | 017 | | Noire-Rivière | | 24 | 34 | 097 | |

Tableau 7 Index des noms de localité, selon la province et le territoire, 2006 (suite)

| Nom | Genre | PR | DR | SDR | RMR/ AR | Nom | Genre | PR | DR | SDR | RMR/ AR |
|--|-----------|-----------|-----------|------------|------------|---------------------------------------|-----------|-----------|-----------|------------|------------|
| Québec (suite) | | | | | | Notre-Dame-de-l'Ancienne-Lorette | | 24 | 23 | 027 | 421 |
| Nominique | MÉ | 24 | 79 | 030 | | Notre-Dame-de-l'Île-Perrot | V | 24 | 71 | 065 | 462 |
| Noranda | | 24 | 86 | 042 | 485 | Notre-Dame-de-l'Immaculée-Conception | | 24 | 12 | 080 | 405 |
| Norbertville | | 24 | 39 | 042 | | Notre-Dame-de-l'Isle-Verte | | 24 | 12 | 045 | |
| Norbertville | VL | 24 | 39 | 045 | | Notre-Dame-de-la-Baie | | 24 | 94 | 068 | 408 |
| Norbestos | | 24 | 39 | 020 | | Notre-Dame-de-la-Doré | | 24 | 91 | 050 | |
| Nord-Est-de-la-Rivière-des-Envies | | 24 | 35 | 020 | | Notre-Dame-de-la-Garde | | 24 | 80 | 140 | |
| Norgate, Secteur | | 24 | 66 | 023 | 462 | Notre-Dame-de-la-Merci | MÉ | 24 | 62 | 055 | |
| Normand | | 24 | 31 | 056 | | Notre-Dame-de-la-Paix | MÉ | 24 | 80 | 020 | |
| Normand | | 24 | 89 | 040 | | Notre-Dame-de-la-Providence | | 24 | 29 | 120 | |
| Normandie | | 24 | 35 | 027 | | Notre-Dame-de-la-Salette | MÉ | 24 | 82 | 010 | |
| Normandin | V | 24 | 92 | 040 | | Notre-Dame-de-Laterrière | | 24 | 94 | 068 | 408 |
| Normétal | MÉ | 24 | 87 | 115 | | Notre-Dame-de-Lévis | | 24 | 25 | 213 | 421 |
| Norrie | | 24 | 89 | 015 | | Notre-Dame-de-Liesse | | 24 | 66 | 023 | 462 |
| North Clarendon | | 24 | 84 | 015 | | Notre-Dame-de-Lorette | MÉ | 24 | 92 | 060 | |
| North Georgetown | | 24 | 69 | 030 | | Notre-Dame-de-Lourdes | PE | 24 | 32 | 080 | |
| North Hatley | VL | 24 | 45 | 050 | 433 | Notre-Dame-de-Lourdes | MÉ | 24 | 61 | 045 | |
| North Hatley | | 24 | 45 | 055 | 433 | Notre-Dame-de-Lourdes-de-Lorrainville | | 24 | 85 | 037 | |
| North Hill | | 24 | 41 | 085 | | Notre-Dame-de-Montauban | MÉ | 24 | 35 | 005 | |
| North Island | | 24 | 65 | 005 | 462 | Notre-Dame-de-Paspébiac | | 24 | 05 | 032 | |
| North Junction | | 24 | 66 | 047 | 462 | Notre-Dame-de-Pierreville | | 24 | 50 | 113 | |
| North Low | | 24 | 83 | 010 | | Notre-Dame-de-Pontmain | MÉ | 24 | 79 | 010 | |
| North Nation Mills | | 24 | 80 | 045 | | Notre-Dame-de-Portneuf | | 24 | 34 | 048 | |
| North Onslow | | 24 | 82 | 030 | 505 | Notre-Dame-de-Rimouski | | 24 | 10 | 043 | 404 |
| North Pinnacle | | 24 | 46 | 010 | | Notre-Dame-de-Saint-Hyacinthe | | 24 | 54 | 048 | 452 |
| North River Dam | | 24 | 85 | 907 | | Notre-Dame-de-Stanbridge | PE | 24 | 46 | 100 | |
| North Stanbridge | | 24 | 46 | 095 | | Notre-Dame-des-Anges | PE | 24 | 23 | 015 | 421 |
| North Stoke | | 24 | 42 | 005 | 433 | Notre-Dame-des-Anges | | 24 | 23 | 027 | 421 |
| North Stukely | | 24 | 42 | 040 | | Notre-Dame-des-Anges | | 24 | 35 | 005 | |
| North Sutton | | 24 | 46 | 058 | | Notre-Dame-des-Anges-de-Montauban | | 24 | 35 | 005 | |
| North Whitton | | 24 | 30 | 045 | | Notre-Dame-des-Bois | MÉ | 24 | 30 | 010 | |
| North Wolfeston | | 24 | 31 | 035 | | Notre-Dame-des-Laurentides | | 24 | 23 | 027 | 421 |
| Northfield | | 24 | 83 | 032 | | Notre-Dame-des-Mères | | 24 | 42 | 005 | 433 |
| Northfield Farm | | 24 | 83 | 032 | | Notre-Dame-des-Monts | MÉ | 24 | 15 | 025 | |
| Norton Creek | | 24 | 68 | 020 | | Notre-Dame-des-Neiges | MÉ | 24 | 11 | 045 | |
| Norway Bay | | 24 | 84 | 005 | | Notre-Dame-des-Pins | PE | 24 | 29 | 120 | |
| Notre-Dame | | 24 | 25 | 213 | 421 | Notre-Dame-des-Prairies | V | 24 | 61 | 030 | 456 |
| Notre-Dame Crossing | | 24 | 46 | 100 | | Notre-Dame-des-Rivières | | 24 | 71 | 025 | 462 |
| Notre-Dame-Auxiliatrice-de-Buckland | PE | 24 | 19 | 010 | | Notre-Dame-des-Sept-Douleurs | PE | 24 | 12 | 045 | |
| Notre-Dame-d'Hébertville | | 24 | 92 | 022 | 411 | Notre-Dame-des-Victoires | | 24 | 66 | 023 | 462 |
| Notre-Dame-D'Hébertville | | 24 | 93 | 020 | | Notre-Dame-du-Bon-Conseil | VL | 24 | 49 | 075 | |
| Notre-Dame-d'Issoudun | | 24 | 33 | 085 | | Notre-Dame-du-Bon-Conseil | PE | 24 | 49 | 080 | |
| Notre-Dame-de-Beaulac | | 24 | 62 | 047 | | Notre-Dame-du-Cap | | 24 | 37 | 067 | 442 |
| Notre-Dame-de-Bon-Secours | | 24 | 55 | 057 | 462 | Notre-Dame-du-Chemin | | 24 | 23 | 027 | 421 |
| Notre-Dame-de-Bon-Secours-de-l'Islet | | 24 | 17 | 078 | | Notre-Dame-du-Lac | V | 24 | 13 | 035 | |
| Notre-Dame-de-Bon-Secours-Partie-Nord | | 24 | 80 | 015 | | Notre-Dame-du-Lac-du-Cerf | | 24 | 79 | 015 | |
| Notre-Dame-de-Bonsecours | MÉ | 24 | 80 | 015 | | Notre-Dame-du-Lac-Station | | 24 | 13 | 035 | |
| Notre-Dame-de-Buckland | | 24 | 19 | 010 | | Notre-Dame-du-Laus | MÉ | 24 | 79 | 005 | |
| Notre-Dame-de-Grâce | | 24 | 66 | 023 | 462 | Notre-Dame-du-Mont-Carmel | PE | 24 | 37 | 235 | |
| Notre-Dame-de-Grâce | | 24 | 94 | 068 | 408 | Notre-Dame-du-Mont-Carmel | | 24 | 56 | 023 | |
| Notre-Dame-de-Grande-Rivière | | 24 | 02 | 015 | | Notre-Dame-du-Nord | MÉ | 24 | 85 | 090 | |
| Notre-Dame-de-Ham | MÉ | 24 | 39 | 015 | | Notre-Dame-du-Nord | | 24 | 85 | 806 | |
| Notre-Dame-de-Honfleur | | 24 | 19 | 070 | | Notre-Dame-du-Portage | MÉ | 24 | 12 | 080 | 405 |

Tableau 7 Index des noms de localité, selon la province et le territoire, 2006 (suite)

| Nom | Genre | PR | DR | SDR | RMR/ AR | Nom | Genre | PR | DR | SDR | RMR/ AR |
|--|------------|-----------|-----------|------------|------------|-----------------------|------------|-----------|-----------|------------|------------|
| Québec (suite) | | | | | | Old Fort Island | | 24 | 97 | 007 | 412 |
| Notre-Dame-du-Rosaire | MÉ | 24 | 18 | 040 | | Old Office | | 24 | 97 | 007 | 412 |
| Notre-Dame-du-Rosaire | | 24 | 93 | 060 | | Old Piopolis | | 24 | 30 | 020 | |
| Notre-Dame-du-Rosiare | | 24 | 93 | 060 | | Old-Harry | | 24 | 01 | 042 | |
| Notre-Dame-du-Sacré-Coeur | | 24 | 10 | 043 | 404 | Olier | | 24 | 62 | 912 | |
| Notre-Dame-du-Sacré-Coeur | | 24 | 58 | 007 | 462 | Oliver | | 24 | 45 | 072 | 433 |
| Notre-Dame-du-Sacré-Coeur | | 24 | 58 | 227 | 462 | Oliver Corner | | 24 | 45 | 072 | 433 |
| Notre-Dame-du-Sacré-Coeur- d'Issoudun | PE | 24 | 33 | 085 | | Olscamp | | 24 | 89 | 040 | |
| Notre-Dame-du-Saguenay | | 24 | 94 | 215 | | Olscamps | | 24 | 35 | 055 | |
| Notre-Dame-du-Sourire | | 24 | 70 | 052 | 465 | Omer | | 24 | 84 | 055 | |
| Nottaway | | 24 | 89 | 040 | | Omerville | | 24 | 45 | 072 | 433 |
| Nouveau-Comptoir | | 24 | 99 | 050 | | Onslow | | 24 | 82 | 030 | 505 |
| Nouveau-Comptoir | | 24 | 99 | 812 | | Onslow Corner | | 24 | 82 | 030 | 505 |
| Nouveau-Salaberry | | 24 | 70 | 052 | 465 | Onslow Corners | | 24 | 82 | 030 | 505 |
| Nouvelle | MÉ | 24 | 06 | 020 | | Onslow, Partie Sud | | 24 | 82 | 030 | 505 |
| Nouvelle-Ouest | | 24 | 06 | 020 | | Onslow-Est | | 24 | 82 | 030 | 505 |
| Noyan | MÉ | 24 | 56 | 015 | | Oolahwan | | 24 | 62 | 053 | |
| Noyé, Le | | 24 | 22 | 025 | 421 | Opawica | | 24 | 99 | 060 | |
| Nuliarvik | | 24 | 99 | 889 | | Opémican | | 24 | 84 | 005 | |
| Nunainnaq | | 24 | 99 | 904 | | Orchon Mines | | 24 | 99 | 060 | |
| Nunalik | | 24 | 99 | 902 | | Orée-des-Bois | | 24 | 94 | 068 | 408 |
| Nutapushuanan | | 24 | 97 | 904 | | Orford | CT | 24 | 45 | 115 | |
| Nutimesanu | | 24 | 99 | 060 | | Orford Lake | | 24 | 45 | 093 | |
| Nutt's Corner | | 24 | 56 | 010 | | Orford-Centre | | 24 | 43 | 027 | 433 |
| Nutt's Corners | | 24 | 56 | 010 | | Orléans | | 24 | 23 | 027 | 421 |
| Nuvulik | | 24 | 99 | 902 | | Orléans-Club | | 24 | 34 | 904 | |
| O'Brien Mines | | 24 | 86 | 042 | 485 | Orlo | | 24 | 83 | 045 | |
| O'Connell | | 24 | 82 | 030 | 505 | Ormstown | MÉ | 24 | 69 | 037 | |
| O'Farrell | | 24 | 19 | 025 | | Ormstown Station | | 24 | 69 | 037 | |
| O'Neil | | 24 | 69 | 070 | | Orsainville | | 24 | 23 | 027 | 421 |
| Oak Bay | | 24 | 06 | 030 | 330 | Orvilliers | | 24 | 37 | 205 | |
| Oak Bay Mills | | 24 | 06 | 030 | 330 | Ory | | 24 | 02 | 005 | |
| Óbaciġwātīkōkāk | | 24 | 85 | 907 | | Osborne Dépôt Gillies | | 24 | 83 | 902 | |
| Obalski | | 24 | 99 | 025 | | Oskelaneo | | 24 | 90 | 012 | 446 |
| Obanpsawin | | 24 | 62 | 080 | | Oskélanéo | | 24 | 90 | 012 | 446 |
| Obaska | | 24 | 89 | 045 | | Otis | | 24 | 94 | 225 | |
| Obedjiwan | | 24 | 90 | 012 | 446 | Otoreke | | 24 | 77 | 065 | |
| Obedjiwan | IRI | 24 | 90 | 804 | 446 | Otter Lake | MÉ | 24 | 84 | 055 | |
| Odanak | | 24 | 50 | 128 | | Otterburn | | 24 | 13 | 005 | |
| Odanak | IRI | 24 | 50 | 802 | | Otterburn Heights | | 24 | 57 | 030 | 462 |
| Odel | | 24 | 17 | 035 | | Otterburn Park | V | 24 | 57 | 030 | 462 |
| Odelltown | | 24 | 56 | 023 | | Ouiatchouan 5 | | 24 | 91 | 802 | |
| Ogden | MÉ | 24 | 45 | 020 | | Ouimet, Partie | | 24 | 07 | 906 | |
| Ogdenburg | | 24 | 76 | 043 | | Oujé-Bougoumou | S-É | 24 | 99 | 818 | |
| Ogdensburg | | 24 | 76 | 043 | | Outardes-Quatre | | 24 | 97 | 902 | |
| Oka | MÉ | 24 | 72 | 032 | 462 | Outardes-Trois | | 24 | 97 | 902 | |
| Oka | | 24 | 72 | 802 | 462 | Outremont | | 24 | 66 | 023 | 462 |
| Okai Saki | | 24 | 79 | 910 | | Owl's Head | | 24 | 45 | 030 | |
| Oka-sur-la-Montagne | | 24 | 72 | 032 | 462 | Ozanam | | 24 | 17 | 065 | |
| Oka-sur-le-Lac | | 24 | 72 | 032 | 462 | P'tit-Brick, Le | | 24 | 01 | 023 | |
| Old Chelsea | | 24 | 82 | 025 | 505 | P'tit-Havre, Le | | 24 | 01 | 023 | |
| Old Fort | | 24 | 98 | 010 | | Paalik | | 24 | 99 | 904 | |
| Old Fort Bay | | 24 | 98 | 010 | | Pabos | | 24 | 02 | 028 | |

Tableau 7 Index des noms de localité, selon la province et le territoire, 2006 (suite)

| Nom | Genre | PR | DR | SDR | RMR/ AR | Nom | Genre | PR | DR | SDR | RMR/ AR |
|------------------------------------|------------|-----------|-----------|------------|------------|-------------------------------------|-----------|-----------|-----------|------------|------------|
| Québec (suite) | | | | | | Parc-Boutin | | 24 | 26 | 070 | 421 |
| Pabos Mills | | 24 | 02 | 028 | | Parc-Brunel | | 24 | 97 | 022 | |
| Pabos-Nord | | 24 | 02 | 028 | | Parc-Cartier | | 24 | 12 | 072 | 405 |
| Packington | PE | 24 | 13 | 015 | | Parc-Champlain | | 24 | 67 | 020 | 462 |
| Padoue | MÉ | 24 | 09 | 040 | | Parc-Champlain | | 24 | 81 | 017 | 505 |
| Pageville | | 24 | 19 | 097 | | Parc-Chaudière | | 24 | 25 | 213 | 421 |
| Pahtauau Tshuap | | 24 | 98 | 040 | | Parc-Connaught | | 24 | 81 | 017 | 505 |
| Pain de Sucre, Le | | 24 | 66 | 023 | 462 | Parc-d'Avignon | | 24 | 69 | 045 | |
| Pain-Sec | | 24 | 19 | 010 | | Parc-de-l'Amitié | | 24 | 12 | 080 | 405 |
| Painchaud | | 24 | 14 | 085 | | Parc-de-la-Chaudière | | 24 | 26 | 048 | |
| Painchaud | | 24 | 14 | 902 | | Parc-de-la-Montagne | | 24 | 81 | 017 | 505 |
| Paint Hills | | 24 | 98 | 904 | | Parc-de-la-Vérendrye | | 24 | 83 | 902 | |
| Pakuashipi | | 24 | 98 | 012 | | Parc-des-Laurentides, Partie Centre | | 24 | 21 | 904 | |
| Pakuashipi | S-É | 24 | 98 | 802 | | Parc-des-Laurentides, Partie Est | | 24 | 16 | 902 | |
| Palmarolle | MÉ | 24 | 87 | 025 | | Parc-Dominique | | 24 | 97 | 022 | |
| Palmers Crossing | | 24 | 84 | 015 | | Parc-Glenwood | | 24 | 81 | 017 | 505 |
| Panet | | 24 | 18 | 015 | | Parc-Isabeau | | 24 | 37 | 067 | 442 |
| Panet, Partie | | 24 | 18 | 005 | | Parc-Jeanne-Mance | | 24 | 75 | 017 | 462 |
| Panneton | | 24 | 51 | 020 | | Parc-L'Ormière | | 24 | 23 | 027 | 421 |
| Papakamistikw | | 24 | 99 | 060 | | Parc-Laurier | | 24 | 67 | 020 | 462 |
| Papiit | | 24 | 99 | 904 | | Parc-Mailloux | | 24 | 12 | 072 | 405 |
| Papin | | 24 | 22 | 902 | | Parc-Montcalm | | 24 | 62 | 037 | |
| Papinachoïs | | 24 | 96 | 802 | | Parc-Roco | | 24 | 52 | 095 | |
| Papineau | | 24 | 74 | 005 | 462 | Parc-Saint-Laurent | | 24 | 67 | 020 | 462 |
| Papineau-d'Abbotsford | | 24 | 55 | 015 | | Parc-Tisseur | | 24 | 70 | 022 | 462 |
| Papineau-Station | | 24 | 74 | 005 | 462 | Parc-Valmont | | 24 | 37 | 235 | |
| Papineauville | MÉ | 24 | 80 | 037 | | Paré | | 24 | 34 | 058 | |
| Paquette | | 24 | 44 | 005 | | Parent | | 24 | 90 | 012 | 446 |
| Paquetteville | | 24 | 44 | 005 | | Parisville | PE | 24 | 38 | 055 | |
| Paquin | | 24 | 85 | 095 | | Parke | | 24 | 14 | 902 | |
| Paradis | | 24 | 89 | 040 | | Parker | | 24 | 82 | 030 | 505 |
| Paradis-des-Chênes | | 24 | 46 | 050 | | Parker Hill | | 24 | 41 | 037 | |
| Paradis-Marin, Le | | 24 | 95 | 018 | | Parkhurst | | 24 | 33 | 025 | |
| Paramé | | 24 | 07 | 057 | | Partridge Ponds Ground | | 24 | 98 | 902 | |
| Parc de Roulottes Du Domaine | | 24 | 46 | 090 | | Pascal, Parc industriel | | 24 | 59 | 010 | 462 |
| Parc de Roulottes Lacroix | | 24 | 46 | 090 | | Pascalis | | 24 | 89 | 008 | 480 |
| Parc de Roulottes McKeegan | | 24 | 46 | 112 | | Paspébiac | V | 24 | 05 | 032 | |
| Parc de Roulottes(Chemin Vincent | | 24 | 41 | 065 | | Paspébiac-Est | | 24 | 05 | 025 | |
| Parc des Laurentides, Partie Ouest | | 24 | 22 | 902 | | Paspebiac-Ouest | | 24 | 05 | 032 | |
| Parc des Voltigeurs | | 24 | 49 | 058 | 447 | Paspébiac-Ouest | | 24 | 05 | 032 | |
| Parc Honoré-Langlois | | 24 | 45 | 060 | | Passage-Gagnon | | 24 | 97 | 007 | 412 |
| Parc Mailloux | | 24 | 12 | 072 | 405 | Passe-Gagnon | | 24 | 98 | 012 | |
| Parc Martin | | 24 | 96 | 025 | 406 | Passerelle, La | | 24 | 15 | 902 | |
| Parc Moussette | | 24 | 81 | 017 | 505 | Pasteur | | 24 | 17 | 040 | |
| Parc Rémillard | | 24 | 56 | 083 | 459 | Patapédia, Partie | | 24 | 05 | 902 | |
| Parc-Aylmer | | 24 | 81 | 017 | 505 | Patelin-Leroux | | 24 | 78 | 115 | |
| Parc-Bel-Air | | 24 | 71 | 083 | 462 | Patrickton | | 24 | 05 | 077 | |
| Parc-Bellevue | | 24 | 23 | 027 | 421 | Patterson | | 24 | 82 | 025 | 505 |
| Parc-Belvédère | | 24 | 25 | 213 | 421 | Patton | | 24 | 18 | 025 | |
| Parc-Belvoir | | 24 | 78 | 032 | | Pau | | 24 | 19 | 037 | |
| Parc-Blais | | 24 | 12 | 072 | 405 | Pau | | 24 | 62 | 914 | |
| Parc-Bleu | | 24 | 62 | 030 | | Paugan Falls | | 24 | 83 | 010 | |
| Parc-Bon-Air | | 24 | 22 | 005 | 421 | Pauline | | 24 | 55 | 015 | |

Tableau 7 Index des noms de localité, selon la province et le territoire, 2006 (suite)

| Nom | Genre | PR | DR | SDR | RMR/ AR | Nom | Genre | PR | DR | SDR | RMR/ AR |
|-------------------------|-----------|-----------|-----------|------------|------------|------------------------------|-----------|-----------|-----------|------------|------------|
| Québec (suite) | | | | | | Petit-Bégin | | 24 | 94 | 250 | |
| Paurngatarvik | | 24 | 99 | 120 | | Petit-Bernier | | 24 | 56 | 083 | 459 |
| Payment | | 24 | 89 | 040 | | Petit-Bois | | 24 | 58 | 227 | 462 |
| Payne Bay | | 24 | 99 | 902 | | Petit-Bois-de-l'Ail | | 24 | 34 | 038 | |
| Payne River | | 24 | 99 | 902 | | Petit-Bois-de-l'Ail, Le | | 24 | 34 | 030 | |
| Pays Brûlé | | 24 | 59 | 020 | 462 | Petit-Bonaventure | | 24 | 05 | 045 | |
| Peabody | | 24 | 45 | 030 | | Petit-Brûlé | | 24 | 74 | 005 | 462 |
| Pearceton | | 24 | 46 | 095 | | Petit-Canada | | 24 | 41 | 027 | |
| Pearl Lake | | 24 | 90 | 027 | | Petit-Canada | | 24 | 85 | 907 | |
| Peasley Pond | | 24 | 45 | 085 | | Petit-Canot, Le | | 24 | 94 | 930 | |
| Pécaudy | | 24 | 53 | 072 | | Petit-Cap | | 24 | 03 | 005 | |
| Pêche-à-l'Anguille, La | | 24 | 10 | 060 | 404 | Petit-Cap | | 24 | 21 | 015 | |
| Pêche-Blanche, La | | 24 | 94 | 235 | 408 | Petit-Cap-aux-Os | | 24 | 03 | 005 | |
| Pêche-du-Curé, La | | 24 | 95 | 005 | | Petit-Cap-Santé | | 24 | 34 | 017 | |
| Pellegrin | | 24 | 02 | 902 | | Petit-Carleton | | 24 | 06 | 013 | |
| Pellerin | | 24 | 17 | 040 | | Petit-Cascapédia | | 24 | 05 | 070 | |
| Pelletier | | 24 | 08 | 053 | 403 | Petit-Cherbourg | | 24 | 08 | 030 | |
| Pelletier | | 24 | 13 | 095 | | Petit-Chertsey | | 24 | 62 | 047 | |
| Pelletier-Station | | 24 | 14 | 902 | | Petit-Cloridorme | | 24 | 03 | 010 | |
| Pemikama Saki | | 24 | 79 | 910 | | Petit-Club, Le | | 24 | 21 | 904 | |
| Pémonca | | 24 | 91 | 050 | | Petit-Fonds | | 24 | 04 | 047 | |
| Peninsula Gaspé | | 24 | 03 | 005 | | Petit-Gaspé | | 24 | 03 | 005 | |
| Penney's Room | | 24 | 98 | 005 | | Petit-Glaude, Le | | 24 | 94 | 235 | 408 |
| Penouille | | 24 | 03 | 005 | | Petit-Kinnears | | 24 | 32 | 058 | |
| Pensive-Dépôt | | 24 | 62 | 914 | | Petit-Lac | | 24 | 31 | 056 | |
| Pentenemis Kaiapis | | 24 | 98 | 015 | | Petit-Lac-Brompton | | 24 | 42 | 025 | 433 |
| Percé | V | 24 | 02 | 005 | | Petit-Lac-des-Sables | | 24 | 78 | 032 | |
| Percé-Station | | 24 | 02 | 005 | | Petit-Lac-Lanthier | | 24 | 79 | 037 | |
| Perdrix-Garden | | 24 | 98 | 902 | | Petit-Lac-Long | | 24 | 78 | 032 | |
| Péribonca | | 24 | 92 | 010 | | Petit-Lac-Magog | | 24 | 43 | 027 | 433 |
| Péribonka | MÉ | 24 | 92 | 010 | | Petit-Lac-Sainte-Anne | NO | 24 | 14 | 904 | |
| Périgny | | 24 | 21 | 035 | 421 | Petit-Lac-Wayagamac | | 24 | 90 | 012 | 446 |
| Perkins | | 24 | 82 | 015 | 505 | Petit-Mai | | 24 | 96 | 005 | |
| Perkins Bay | | 24 | 45 | 043 | | Petit-Mascouche | | 24 | 73 | 035 | 462 |
| Perkins Corner | | 24 | 42 | 095 | | Petit-Matane | | 24 | 08 | 053 | 403 |
| Perkins Landing | | 24 | 45 | 030 | | Petit-Mécatina | NO | 24 | 98 | 902 | |
| Perkins-sur-le-Lac | | 24 | 82 | 015 | 505 | Petit-Métis | | 24 | 09 | 055 | |
| Pérou | | 24 | 59 | 020 | 462 | Petit-Montréal, Le | | 24 | 05 | 077 | |
| Pérou, Le | | 24 | 37 | 205 | | Petit-Montréal, Le | | 24 | 89 | 050 | |
| Perras | | 24 | 83 | 032 | | Petit-Nicolet | | 24 | 40 | 047 | |
| Perrault | | 24 | 22 | 902 | | Petit-Nord, Le | | 24 | 94 | 230 | |
| Perrault | | 24 | 78 | 102 | | Petit-Pabos | | 24 | 02 | 015 | |
| Perron | | 24 | 89 | 008 | 480 | Petit-Paradis, Le | | 24 | 95 | 032 | |
| Perryboro | | 24 | 44 | 015 | | Petit-Poisson-Blanc | | 24 | 83 | 020 | |
| Perrysboro | | 24 | 44 | 015 | | Petit-Pré | | 24 | 21 | 040 | 421 |
| Pershing | | 24 | 89 | 902 | | Petit-Québec | | 24 | 41 | 027 | |
| Perthuis | | 24 | 34 | 048 | | Petit-Québec | | 24 | 87 | 015 | |
| Perthuis, Partie | | 24 | 34 | 904 | | Petit-Rainbow, Le | | 24 | 99 | 025 | |
| Peter's Point | | 24 | 82 | 025 | 505 | Petit-Saguenay | MÉ | 24 | 94 | 205 | |
| Petit | | 24 | 94 | 250 | | Petit-Saint-Louis | | 24 | 38 | 010 | 442 |
| Petit Coteau-des-Hetres | | 24 | 76 | 008 | | Petit-Saut | | 24 | 33 | 102 | |
| Petit-Aigle, Le | | 24 | 83 | 040 | | Petit-Six, Le | | 24 | 93 | 042 | 410 |
| Petit-Béancour | | 24 | 39 | 145 | | Petit-Village-Bienvenu | | 24 | 87 | 090 | |

Tableau 7 Index des noms de localité, selon la province et le territoire, 2006 (suite)

| Nom | Genre | PR | DR | SDR | RMR/ AR | Nom | Genre | PR | DR | SDR | RMR/ AR |
|--------------------------------------|-----------|-----------|-----------|------------|------------|-----------------------|------------|-----------|-----------|------------|------------|
| Québec (suite) | | | | | | Pie IX | | 24 | 66 | 023 | 462 |
| Petit-Village-Saint-Marc | | 24 | 35 | 010 | | Pièce-des-Guéréts, La | | 24 | 71 | 133 | |
| Petite-Allemagne | | 24 | 78 | 130 | | Pièce-Perdue, La | | 24 | 79 | 005 | |
| Petite-Anse | | 24 | 03 | 010 | | Pied-de-la-Montagne | | 24 | 61 | 050 | |
| Petite-Baie | | 24 | 01 | 023 | | Pied-des-Monts, Le | | 24 | 16 | 055 | |
| Petite-Côte-Sainte-Rose | | 24 | 65 | 005 | 462 | Pied-du-Calumet | | 24 | 84 | 035 | |
| Petite-Ferme | | 24 | 21 | 020 | | Pied-du-Lac | | 24 | 13 | 025 | |
| Petite-Ferme, La | | 24 | 21 | 020 | | Piedmont | MÉ | 24 | 77 | 030 | |
| Petite-Ferme-Loken, La | | 24 | 90 | 012 | 446 | Pierre-à-Chaux, La | | 24 | 06 | 020 | |
| Petite-Gaspésie, La | | 24 | 07 | 047 | | Pierrefonds | | 24 | 66 | 023 | 462 |
| Petite-Irlande | | 24 | 06 | 005 | | Pierreville | MÉ | 24 | 50 | 113 | |
| Petite-l'Assomption | | 24 | 60 | 013 | 462 | Pierreville | | 24 | 50 | 128 | |
| Petite-Madeleine | | 24 | 04 | 005 | | Pieville | | 24 | 85 | 020 | |
| Petite-Matane | | 24 | 08 | 053 | 403 | Pigeon Hill | | 24 | 46 | 017 | |
| Petite-Matane-Sud | | 24 | 08 | 053 | 403 | Pigeon Island | | 24 | 97 | 007 | 412 |
| Petite-Minerve | | 24 | 78 | 130 | | Pike River | | 24 | 46 | 025 | |
| Petite-Montagne | | 24 | 27 | 043 | | Pikogan | IRI | 24 | 88 | 802 | 481 |
| Petite-Montagne, La | | 24 | 01 | 023 | | Piles | | 24 | 36 | 033 | 444 |
| Petite-Prairie | | 24 | 59 | 020 | 462 | Piles-Jonction | | 24 | 37 | 067 | 442 |
| Petite-Prairie, La | | 24 | 85 | 020 | | Pilote | | 24 | 05 | 902 | |
| Petite-Presqu'île | | 24 | 79 | 037 | | Pinacle-Nord | | 24 | 46 | 010 | |
| Petite-Rivière | | 24 | 16 | 005 | | Pincebec | | 24 | 51 | 065 | |
| Petite-Rivière-au-Renard | | 24 | 03 | 005 | | Pincourt | | 24 | 33 | 095 | |
| Petite-Rivière-Est | | 24 | 02 | 010 | | Pincourt | V | 24 | 64 | 008 | 462 |
| Petite-Rivière-Ouest | | 24 | 02 | 015 | | Pincourt | | 24 | 71 | 070 | 462 |
| Petite-Rivière-Pabos | | 24 | 02 | 028 | | Pincourt Point | | 24 | 71 | 070 | 462 |
| Petite-Rivière-Québec | | 24 | 23 | 027 | 421 | Pine Beach | | 24 | 66 | 087 | 462 |
| Petite-Rivière-Saint-François | MÉ | 24 | 16 | 005 | | Pine Beach | | 24 | 72 | 015 | 462 |
| Petite-Romaine | | 24 | 94 | 235 | 408 | Pine Croft | | 24 | 75 | 045 | |
| Petite-Tourelle | | 24 | 04 | 037 | | Pine Hill | | 24 | 76 | 043 | |
| Petite-Vallée | MÉ | 24 | 03 | 015 | | Pine Lake | | 24 | 78 | 055 | |
| Petites-Bergeronnes | | 24 | 95 | 018 | | Pine Lodge | | 24 | 84 | 005 | |
| Petits-Capucins | | 24 | 04 | 047 | | Pinguet | | 24 | 17 | 040 | |
| Petits-Escoumins | | 24 | 95 | 032 | | Pinnacle | | 24 | 40 | 047 | |
| Petits-Fonds | | 24 | 04 | 047 | | Pinnacle Mountain | | 24 | 46 | 010 | |
| Petits-Méchins | | 24 | 08 | 005 | | Pinnacle-Nord | | 24 | 46 | 010 | |
| Peuvret | | 24 | 97 | 007 | 412 | Pinoteau Village | | 24 | 78 | 102 | |
| Peveril | | 24 | 71 | 115 | | Pintendre | | 24 | 25 | 213 | 421 |
| Pfister, Partie | | 24 | 89 | 008 | 480 | Piopolis | MÉ | 24 | 30 | 020 | |
| Phélypeaux | | 24 | 97 | 007 | 412 | Pis-Sec | | 24 | 94 | 205 | |
| Philémon | | 24 | 83 | 095 | | Pischu Amakwayitach | | 24 | 99 | 060 | |
| Philibert | | 24 | 51 | 040 | | Pit-à-Grenon | | 24 | 56 | 030 | |
| Philipsburg | | 24 | 46 | 017 | | Pit-à-Lebeau | | 24 | 75 | 017 | 462 |
| Phipps | | 24 | 89 | 040 | | Pit-chez-Gosselin | | 24 | 20 | 020 | 421 |
| Pibrac | | 24 | 94 | 068 | 408 | Pit-de-la-Mer | | 24 | 94 | 068 | 408 |
| Picanoc | | 24 | 83 | 032 | | Pitouneville | | 24 | 30 | 105 | |
| Picard | NO | 24 | 14 | 902 | | Place Bonaventure | | 24 | 66 | 023 | 462 |
| Picard Point | | 24 | 66 | 087 | 462 | Place d'Armes | | 24 | 66 | 023 | 462 |
| Picardie | | 24 | 37 | 220 | 442 | Place Montmigny | | 24 | 49 | 058 | 447 |
| Pichanikap | | 24 | 99 | 060 | | Place Normandie | | 24 | 25 | 213 | 421 |
| Pichette | | 24 | 26 | 063 | | Place Renaud | | 24 | 97 | 007 | 412 |
| Picoudi | | 24 | 53 | 020 | | Place Sainte-Odile | | 24 | 23 | 027 | 421 |
| Pidgeon | | 24 | 32 | 050 | | Place Victoria | | 24 | 66 | 023 | 462 |

Tableau 7 Index des noms de localité, selon la province et le territoire, 2006 (suite)

| Nom | Genre | PR | DR | SDR | RMR/ AR | Nom | Genre | PR | DR | SDR | RMR/ AR |
|-----------------------------|-------|----|----|-----|------------|---------------------------|-------|----|----|-----|------------|
| Québec (suite) | | | | | | Plage-Desjardins | | 24 | 82 | 030 | 505 |
| Place-Alexandre | | 24 | 37 | 067 | 442 | Plage-Desranleau | | 24 | 56 | 010 | 462 |
| Place-Apollo | | 24 | 23 | 057 | 421 | Plage-Doquette | | 24 | 72 | 015 | 462 |
| Place-aux-Français | | 24 | 96 | 005 | | Plage-Douville | | 24 | 72 | 015 | 462 |
| Place-Bellerive | | 24 | 49 | 058 | 447 | Plage-Edward-Kennedy | | 24 | 82 | 030 | 505 |
| Place-Béréli | | 24 | 39 | 085 | | Plage-Ferguson | | 24 | 97 | 007 | 412 |
| Place-Chaleur | | 24 | 08 | 053 | 403 | Plage-Fournier | | 24 | 39 | 025 | |
| Place-Citation | | 24 | 75 | 017 | 462 | Plage-François-Tremblay | | 24 | 82 | 030 | 505 |
| Place-de-la-Rivière | | 24 | 23 | 027 | 421 | Plage-Germain | | 24 | 22 | 015 | 421 |
| Place-des-Artisans | | 24 | 23 | 072 | 421 | Plage-Gilmour | | 24 | 25 | 213 | 421 |
| Place-des-Îles | | 24 | 26 | 070 | 421 | Plage-Héritage | | 24 | 83 | 055 | |
| Place-des-Îlets | | 24 | 34 | 007 | | Plage-Idéale | | 24 | 65 | 005 | 462 |
| Place-des-Sources | | 24 | 34 | 048 | | Plage-Jacques-Cartier | | 24 | 23 | 027 | 421 |
| Place-du-Paysan | | 24 | 25 | 213 | 421 | Plage-Jacques-Cartier | | 24 | 65 | 005 | 462 |
| Place-du-Vieux-Moulin | | 24 | 25 | 213 | 421 | Plage-Jos-Kennedy | | 24 | 82 | 030 | 505 |
| Place-Dubois | | 24 | 40 | 010 | | Plage-Labelle | | 24 | 56 | 060 | |
| Place-Duclos | | 24 | 23 | 027 | 421 | Plage-Lac-Henri | | 24 | 64 | 015 | 462 |
| Place-Garceau | | 24 | 51 | 075 | | Plage-Larocque | | 24 | 72 | 020 | 462 |
| Place-Gervais | | 24 | 52 | 035 | | Plage-Laurentides | | 24 | 23 | 027 | 421 |
| Place-Jardin-des-Beaux-Arts | | 24 | 62 | 007 | | Plage-Laurentienne | | 24 | 38 | 065 | |
| Place-Jean-Comtois | | 24 | 99 | 060 | | Plage-Lemieux | | 24 | 31 | 105 | |
| Place-Joseph | | 24 | 64 | 015 | 462 | Plage-Léo-Allen | | 24 | 82 | 030 | 505 |
| Place-Laurentienne | | 24 | 22 | 005 | 421 | Plage-Levesque | | 24 | 97 | 007 | 412 |
| Place-Laurier | | 24 | 75 | 017 | 462 | Plage-MacKenzie | | 24 | 42 | 032 | |
| Place-Lavallée | | 24 | 48 | 028 | | Plage-Maurice | | 24 | 33 | 102 | |
| Place-le-Bosquet | | 24 | 25 | 213 | 421 | Plage-Mon-Repos | | 24 | 65 | 005 | 462 |
| Place-Lepack | | 24 | 89 | 008 | 480 | Plage-Monaghan | | 24 | 97 | 007 | 412 |
| Place-Martinière | | 24 | 25 | 213 | 421 | Plage-Moreau | | 24 | 56 | 060 | |
| Place-Maupas | | 24 | 25 | 213 | 421 | Plage-Nando | | 24 | 34 | 128 | |
| Place-Montmigny | | 24 | 49 | 058 | 447 | Plage-Normandin | | 24 | 89 | 010 | |
| Place-Normandie | | 24 | 25 | 213 | 421 | Plage-Orange | | 24 | 89 | 010 | |
| Place-Notre-Dame | | 24 | 23 | 027 | 421 | Plage-Patry | | 24 | 39 | 170 | |
| Place-Quoibion | | 24 | 56 | 060 | | Plage-Paul | | 24 | 83 | 050 | |
| Place-Stéphane | | 24 | 57 | 050 | | Plage-Philippe-Allen | | 24 | 82 | 030 | 505 |
| Place-Versailles | | 24 | 61 | 005 | 456 | Plage-Pierre-Tremblay | | 24 | 82 | 030 | 505 |
| Place-Vicotent | | 24 | 25 | 213 | 421 | Plage-Pontiac | | 24 | 82 | 030 | 505 |
| Plage Croteau | | 24 | 39 | 135 | | Plage-Port-Saint-François | | 24 | 50 | 072 | |
| Plage Hébert | | 24 | 39 | 135 | | Plage-Quoibion | | 24 | 56 | 060 | |
| Plage Laurentide | | 24 | 78 | 120 | | Plage-Rhéaume | | 24 | 21 | 035 | 421 |
| Plage Laval | | 24 | 65 | 005 | 462 | Plage-Richard | | 24 | 72 | 032 | 462 |
| Plage Saint-Blaise | | 24 | 56 | 065 | | Plage-Roger | | 24 | 72 | 020 | 462 |
| Plage-Albert-Tremblay | | 24 | 82 | 030 | 505 | Plage-Rouge | | 24 | 56 | 060 | |
| Plage-Baie-Noire | | 24 | 82 | 030 | 505 | Plage-Routhier | | 24 | 97 | 007 | 412 |
| Plage-Bélisle | | 24 | 82 | 030 | 505 | Plage-Saint-François | | 24 | 69 | 065 | |
| Plage-Bou langer | | 24 | 19 | 010 | | Plage-Saint-Laurent | | 24 | 23 | 072 | 421 |
| Plage-Brunet | | 24 | 56 | 060 | | Plage-Sainte-Marguerite | | 24 | 97 | 007 | 412 |
| Plage-Cantin | | 24 | 34 | 128 | | Plage-Somerville | | 24 | 69 | 070 | |
| Plage-Carcajou | | 24 | 82 | 030 | 505 | Plage-Sommerville | | 24 | 69 | 070 | |
| Plage-Charron | | 24 | 82 | 030 | 505 | Plage-Stanley | | 24 | 82 | 030 | 505 |
| Plage-Chartrand | | 24 | 65 | 005 | 462 | Plage-Taber | | 24 | 82 | 030 | 505 |
| Plage-de-la-Pointe-Indienne | | 24 | 82 | 030 | 505 | Plage-Victor | | 24 | 17 | 070 | |
| Plage-Denoncourt | | 24 | 49 | 125 | | Plage-Wilson | | 24 | 93 | 070 | 410 |
| Plage-des-Ours | | 24 | 18 | 020 | | Plage-Youville | | 24 | 72 | 020 | 462 |

Tableau 7 Index des noms de localité, selon la province et le territoire, 2006 (suite)

| Nom | Genre | PR | DR | SDR | RMR/ AR | Nom | Genre | PR | DR | SDR | RMR/ AR |
|----------------------------|-----------|-----------|-----------|------------|------------|----------------------------|-----------|-----------|-----------|------------|------------|
| Québec (suite) | | | | | | Pointe-aux-Trembles-Nord | | 24 | 66 | 023 | 462 |
| Plain, Le | | 24 | 02 | 010 | | Pointe-aux-Trembles-Ouest | | 24 | 34 | 007 | |
| Plaine-à-Thomas, La | | 24 | 02 | 902 | | Pointe-Barry | | 24 | 71 | 115 | |
| Plaisance | MÉ | 24 | 80 | 045 | | Pointe-Basse | | 24 | 01 | 023 | |
| Plan-Vautrin | | 24 | 06 | 020 | | Pointe-Biron | | 24 | 69 | 065 | |
| Plante | | 24 | 17 | 005 | | Pointe-Bleue | | 24 | 91 | 802 | |
| Plaqué-des-Landry, Le | | 24 | 04 | 047 | | Pointe-Bourg | | 24 | 06 | 013 | |
| Plaque-Verte, La | | 24 | 01 | 023 | | Pointe-Calumet | MÉ | 24 | 72 | 020 | 462 |
| Plateau-Duburger | | 24 | 23 | 027 | 421 | Pointe-Carleton | | 24 | 98 | 020 | |
| Plateau-Normandie | | 24 | 64 | 015 | 462 | Pointe-Castagner | | 24 | 69 | 070 | |
| Pleasant Hill | | 24 | 41 | 037 | | Pointe-Cavagnal | | 24 | 71 | 083 | 462 |
| Plessisville | V | 24 | 32 | 040 | | Pointe-Chambord | | 24 | 91 | 020 | |
| Plessisville | PE | 24 | 32 | 045 | | Pointe-Claire | V | 24 | 66 | 097 | 462 |
| Plourde | | 24 | 08 | 080 | | Pointe-Claire-Dorval | | 24 | 66 | 097 | 462 |
| Pohénégamook | V | 24 | 13 | 095 | | Pointe-Comfort | | 24 | 83 | 032 | |
| Point Comfort | | 24 | 83 | 032 | | Pointe-d'Aulne | | 24 | 16 | 005 | |
| Point-du-Jour | | 24 | 54 | 048 | 452 | Pointe-d'Aulnes | | 24 | 16 | 005 | |
| Pointe-à-Boisvert | | 24 | 95 | 032 | | Pointe-de-l'Original | | 24 | 25 | 213 | 421 |
| Pointe-à-Bourdeau | | 24 | 06 | 030 | 330 | Pointe-de-l'Ouest | | 24 | 98 | 020 | |
| Pointe-à-Fleurant | | 24 | 06 | 025 | | Pointe-de-la-Traverse | | 24 | 91 | 020 | |
| Pointe-à-l'Ardoise | | 24 | 19 | 117 | | Pointe-de-Rivière-du-Loup | | 24 | 12 | 072 | 405 |
| Pointe-à-la-Croix | MÉ | 24 | 06 | 030 | 330 | Pointe-de-Rivière-Ouelle | | 24 | 14 | 065 | |
| Pointe-à-la-Frégate | | 24 | 03 | 010 | | Pointe-des-Cascades | VL | 24 | 71 | 055 | 462 |
| Pointe-à-la-Garde | | 24 | 06 | 025 | | Pointe-des-Cèdres | | 24 | 70 | 035 | |
| Pointe-à-la-Renommée | | 24 | 03 | 005 | | Pointe-des-Cèdres | | 24 | 85 | 030 | |
| Pointe-à-Maurier | | 24 | 98 | 015 | | Pointe-des-Fourches | | 24 | 34 | 128 | |
| Pointe-à-Naveau | | 24 | 03 | 005 | | Pointe-des-Monts | | 24 | 96 | 005 | |
| Pointe-à-Neuf-Pas | | 24 | 61 | 040 | | Pointe-des-Ormes | | 24 | 37 | 067 | 442 |
| Pointe-à-Poulin | | 24 | 96 | 005 | | Pointe-Deschambault | | 24 | 23 | 027 | 421 |
| Pointe-Antoine | | 24 | 85 | 005 | | Pointe-du-Domaine | | 24 | 71 | 065 | 462 |
| Pointe-au-Boisvert | | 24 | 94 | 235 | 408 | Pointe-du-Lac | | 24 | 37 | 067 | 442 |
| Pointe-au-Bouleau | | 24 | 15 | 065 | | Pointe-du-Lac | | 24 | 52 | 085 | |
| Pointe-au-Chêne | | 24 | 76 | 052 | | Pointe-du-Lac | | 24 | 93 | 035 | |
| Pointe-au-Goémon | | 24 | 04 | 047 | | Pointe-du-Loup | | 24 | 01 | 023 | |
| Pointe-au-Loup | | 24 | 01 | 023 | | Pointe-du-Marigot | | 24 | 58 | 227 | 462 |
| Pointe-au-Père | | 24 | 10 | 043 | 404 | Pointe-du-Massacre | | 24 | 08 | 023 | |
| Pointe-au-Pic | | 24 | 15 | 013 | | Pointe-du-Moulin | | 24 | 71 | 065 | 462 |
| Pointe-au-Platon | | 24 | 33 | 102 | | Pointe-Dupuis | | 24 | 69 | 070 | |
| Pointe-au-Renard | | 24 | 71 | 083 | 462 | Pointe-Fortune | VL | 24 | 71 | 140 | |
| Pointe-au-Renaud | | 24 | 71 | 060 | 462 | Pointe-Fraser | | 24 | 69 | 075 | |
| Pointe-au-Sable | | 24 | 76 | 008 | | Pointe-Gatineau | | 24 | 81 | 017 | 505 |
| Pointe-Aubin | | 24 | 33 | 095 | | Pointe-Gordon | | 24 | 69 | 075 | |
| Pointe-aux-Anglais | | 24 | 72 | 032 | 462 | Pointe-Jambon | | 24 | 97 | 022 | |
| Pointe-aux-Anglais | | 24 | 97 | 022 | | Pointe-Jaune | | 24 | 03 | 005 | |
| Pointe-aux-Basque | | 24 | 97 | 007 | 412 | Pointe-la-Flèche | | 24 | 71 | 070 | 462 |
| Pointe-aux-Loups | | 24 | 01 | 023 | | Pointe-la-Roche | | 24 | 71 | 070 | 462 |
| Pointe-aux-Moutons | | 24 | 66 | 127 | 462 | Pointe-Lalonde | | 24 | 69 | 065 | |
| Pointe-aux-Orignaux | | 24 | 14 | 065 | | Pointe-Lalonde | | 24 | 71 | 005 | |
| Pointe-aux-Ormes | | 24 | 37 | 067 | 442 | Pointe-Lebel | VL | 24 | 96 | 025 | 406 |
| Pointe-aux-Outardes | VL | 24 | 96 | 030 | 406 | Pointe-Leblanc | | 24 | 69 | 075 | |
| Pointe-aux-Pères | | 24 | 10 | 043 | 404 | Pointe-Leggatt | | 24 | 09 | 048 | |
| Pointe-aux-Trembles | | 24 | 34 | 007 | | Pointe-Louis-XIV | | 24 | 99 | 060 | |
| Pointe-aux-Trembles | | 24 | 66 | 023 | 462 | Pointe-Maquereau | | 24 | 02 | 047 | |

Tableau 7 Index des noms de localité, selon la province et le territoire, 2006 (suite)

| Nom | Genre | PR | DR | SDR | RMR/ AR | Nom | Genre | PR | DR | SDR | RMR/ AR |
|------------------------------|-------|----|----|-----|------------|---------------------------------|-----------|-----------|-----------|------------|------------|
| Québec (suite) | | | | | | Pont-Rouge | | | | | |
| Pointe-Marie | | 24 | 59 | 025 | 462 | Pont-Saint-Maurice | V | 24 | 34 | 017 | |
| Pointe-Martel | | 24 | 85 | 015 | | Pont-Viau | | 24 | 37 | 067 | 442 |
| Pointe-McGinnis | | 24 | 56 | 055 | | | | 24 | 65 | 005 | 462 |
| Pointe-Meloche | | 24 | 70 | 052 | 465 | Pontbriand | | 24 | 31 | 084 | 430 |
| Pointe-Mercier | | 24 | 67 | 055 | 462 | Pontchartrain | | 24 | 98 | 010 | |
| | | | | | | Pontefract | | 24 | 84 | 065 | |
| Pointe-Miguasha | | 24 | 06 | 020 | | Pontiac | MÉ | 24 | 82 | 030 | 505 |
| Pointe-Navarre | | 24 | 03 | 005 | | Pontiac Station | | 24 | 84 | 005 | |
| Pointe-Noire | | 24 | 97 | 007 | 412 | | | 24 | 83 | 902 | |
| Pointe-Parent | | 24 | 98 | 806 | | Pontiac, partie Le-Domaine | | 24 | 79 | 010 | |
| Pointe-Piché | | 24 | 85 | 045 | | Pontmain | | 24 | 79 | 088 | |
| | | | | | | Pope | | 24 | 79 | 088 | |
| Pointe-Platon | | 24 | 33 | 115 | | Pope Brook | | 24 | 44 | 055 | |
| Pointe-Rivière-du-Loup | | 24 | 12 | 072 | 405 | Por-à-Vaches, Le | | 24 | 71 | 040 | 462 |
| Pointe-Rocheuse | | 24 | 98 | 015 | | | | 24 | 10 | 070 | |
| Pointe-Rouge | | 24 | 14 | 090 | | Porc-Pic | | 24 | 69 | 070 | |
| Pointe-Rousson | | 24 | 70 | 052 | 465 | Port Lewis | | 24 | 94 | 068 | 408 |
| | | | | | | Port-Alfred | | 24 | 94 | 068 | 408 |
| Pointe-Saint-Charles | | 24 | 66 | 023 | 462 | Port-Alfred, Parc industriel de | | 24 | 94 | 068 | 408 |
| Pointe-Saint-Gilles | | 24 | 33 | 035 | | Port-Alfred-Bagotville | | 24 | 94 | 068 | 408 |
| Pointe-Saint-Méthode | | 24 | 91 | 042 | | | | 24 | 15 | 058 | |
| Pointe-Saint-Michel | | 24 | 19 | 110 | | Port-au-Persil | | 24 | 15 | 013 | |
| Pointe-Saint-Nicholas | | 24 | 25 | 213 | 421 | Port-au-Saumon | | 24 | 15 | 058 | |
| | | | | | | Port-aux-Quilles | | 24 | 98 | 904 | |
| Pointe-Saint-Pierre | | 24 | 02 | 005 | | Port-Burwell | V | 24 | 97 | 022 | |
| Pointe-Sainte-Anne-des-Monts | | 24 | 04 | 037 | | | | 24 | 97 | 022 | |
| Pointes, Les | | 24 | 39 | 030 | 440 | Port-Cartier-Ouest | | 24 | 02 | 047 | |
| Pointes-à-Émile, Les | | 24 | 30 | 105 | | Port-Daniel | | 24 | 02 | 047 | |
| Pointes-à-Thomas, Les | | 24 | 30 | 105 | | Port-Daniel-Centre | | 24 | 02 | 047 | |
| | | | | | | Port-Daniel-Est | | 24 | 02 | 047 | |
| Poissant | | 24 | 79 | 105 | | Port-Daniel-Gascons | MÉ | 24 | 02 | 047 | |
| Poisson-Blanc | | 24 | 91 | 902 | | | | 24 | 02 | 047 | |
| Poitou | | 24 | 33 | 102 | | Port-Daniel-Ouest | | 24 | 02 | 047 | |
| Polette | | 24 | 89 | 040 | | Port-Daniel-Partie-Est | | 24 | 02 | 047 | |
| Poliquin | | 24 | 28 | 030 | | Port-Daniel-Partie-Ouest | | 24 | 02 | 047 | |
| | | | | | | Port-Daniel-Station | | 24 | 02 | 047 | |
| Poltimore | | 24 | 82 | 015 | 505 | Port-Harrison | | 24 | 98 | 904 | |
| Poncheville | | 24 | 08 | 053 | 403 | | | 24 | 98 | 020 | |
| Pond | | 24 | 41 | 012 | | Port-Menier | | 24 | 99 | 090 | |
| Pond, La | | 24 | 05 | 902 | | Port-Nouveau-Québec | | 24 | 10 | 070 | |
| Pont-à-Léo, Le | | 24 | 01 | 042 | | Port-Pic | | 24 | 50 | 072 | |
| | | | | | | Port-Saint-François | | 24 | 37 | 067 | 442 |
| Pont-Arnaud | | 24 | 94 | 068 | 408 | Port-Saint-Maurice | | 24 | 66 | 023 | 462 |
| Pont-Blanc | | 24 | 07 | 047 | | | | 24 | 98 | 010 | |
| Pont-Blanc, Le | | 24 | 08 | 035 | | Port-Saint-Raphaël | | 24 | 37 | 067 | 442 |
| Pont-Brûlé, Le | | 24 | 08 | 035 | | Port-Saint-Servan | | 24 | 34 | 128 | |
| Pont-Brûlé, Le | | 24 | 71 | 040 | 462 | Port-Sainte-Famille | | 24 | 08 | 053 | 403 |
| Pont-Château | | 24 | 57 | 040 | 462 | Portage | | 24 | 72 | 032 | 462 |
| Pont-de-Beloil | | 24 | 20 | 025 | 421 | Portage, Le | | 24 | 80 | 037 | |
| Pont-de-l'Île | | 24 | 34 | 048 | | Portage, Le | | 24 | 94 | 068 | 408 |
| Pont-de-la-Noreau | | 24 | 23 | 027 | 421 | Portage-de-la-Nation | | 24 | 94 | 068 | 408 |
| Pont-de-Québec | | 24 | 23 | 027 | 421 | Portage-des-Roches | | 24 | 94 | 068 | 408 |
| Pont-des-Mères | | 24 | 62 | 047 | | Portage-des-Roches-du-Nord | | 24 | 94 | 068 | 408 |
| | | | | | | Portage-des-Roches-Nord | | 24 | 94 | 068 | 408 |
| Pont-du-Gouvernement | | 24 | 16 | 055 | | | | 24 | 94 | 068 | 408 |
| Pont-du-Séminaire, Le | | 24 | 08 | 053 | 403 | Portage-des-Roches-Sud | | 24 | 01 | 023 | |
| Pont-Durette, Le | | 24 | 25 | 213 | 421 | Portage-du-Cap | VL | 24 | 84 | 020 | |
| Pont-Etchemin | | 24 | 95 | 050 | | Portage-du-Fort | | 24 | 84 | 040 | |
| Pont-Laval | | 24 | 70 | 052 | 465 | Portage-Griffon | | 24 | 03 | 005 | |
| Pont-Masson | | 24 | 63 | 040 | | | | | | | |
| Pont-Mousseau | | 24 | 70 | 052 | 465 | | | | | | |

Tableau 7 Index des noms de localité, selon la province et le territoire, 2006 (suite)

| Nom | Genre | PR | DR | SDR | RMR/ AR | Nom | Genre | PR | DR | SDR | RMR/ AR |
|--------------------------------|-----------|-----------|-----------|------------|------------|---------------------------|-----------|-----------|-----------|------------|------------|
| Québec (suite) | | | | | | Primore, La | | 24 | 08 | 005 | |
| Portage-Lapointe | | 24 | 94 | 240 | 408 | Princeville | V | 24 | 32 | 033 | |
| Portage-Moise | | 24 | 86 | 042 | 485 | Projet-Alexandre-Taché | | 24 | 81 | 017 | 505 |
| Portage-Saint-Hélier | | 24 | 03 | 005 | | Projet-Laplante | | 24 | 69 | 005 | |
| Portal Heights | | 24 | 66 | 023 | 462 | Propre Rivière | | 24 | 35 | 010 | |
| Porte-de-Caoitibi, La | | 24 | 97 | 904 | | Proulx | | 24 | 35 | 040 | 444 |
| Porte-des-Bouleaux, La | | 24 | 96 | 902 | 406 | Proulxville | | 24 | 35 | 020 | |
| Portland-Ouest | | 24 | 82 | 015 | 505 | Provancher | | 24 | 06 | 020 | |
| Portneuf | V | 24 | 34 | 048 | | Province Hill | | 24 | 45 | 030 | |
| Portneuf-Station | | 24 | 34 | 048 | | Provost | | 24 | 62 | 085 | |
| Portneuf-sur-Mer | MÉ | 24 | 95 | 040 | | Puddle Dock | | 24 | 46 | 045 | |
| Poste-Canton-Blais | | 24 | 08 | 902 | | Puits-d'Huile, Le | | 24 | 02 | 902 | |
| Poste-de-Chibougamau | | 24 | 99 | 025 | | Punnngavialuk | | 24 | 99 | 877 | |
| Poste-de-la-Baleine | | 24 | 99 | 904 | | Punnngaviapik | | 24 | 99 | 904 | |
| Poste-de-la-Baleine (Aéroport) | | 24 | 98 | 904 | | Purtuniq | | 24 | 99 | 902 | |
| Poste-de-Yale | | 24 | 51 | 050 | | Puvirnituk | VN | 24 | 99 | 120 | |
| Poste-des-Villeneuve | | 24 | 94 | 068 | 408 | Pytonga Lake | | 24 | 83 | 902 | |
| Poste-Mistassini | | 24 | 99 | 060 | | Qairtuinaq | | 24 | 99 | 904 | |
| Poste-Saint-Martin | | 24 | 94 | 068 | 408 | Qajakkuvik | | 24 | 99 | 890 | |
| Pothier | | 24 | 89 | 040 | | Qarliik Sijjangit | | 24 | 99 | 891 | |
| Pots-à-Bré, Les | | 24 | 16 | 023 | | Qarmait | | 24 | 99 | 891 | |
| Potton | CT | 24 | 45 | 030 | | Qattaujavanaaluit | | 24 | 99 | 904 | |
| Potton Springs | | 24 | 45 | 030 | | Qattaujaviniit | | 24 | 99 | 904 | |
| Potvin | | 24 | 33 | 102 | | Qijunniavik | | 24 | 99 | 816 | |
| Poudrière, La | | 24 | 42 | 088 | | Qijuttavik | | 24 | 99 | 902 | |
| Pouliaries | MÉ | 24 | 87 | 035 | | Qijuttaviup Inussutalinga | | 24 | 99 | 902 | |
| Poulin | | 24 | 26 | 005 | | Qikkigiaq | | 24 | 99 | 904 | |
| Pouliot | | 24 | 11 | 035 | | Qimmitaarvik | | 24 | 99 | 904 | |
| Povungnituk | | 24 | 99 | 120 | | Qingaaluk | | 24 | 99 | 877 | |
| Power | | 24 | 02 | 902 | | Quai-à-Lessard, Le | | 24 | 07 | 018 | |
| Powerscourt | | 24 | 69 | 045 | | Quai-à-Mousse | | 24 | 12 | 043 | |
| Pozer | | 24 | 29 | 073 | 428 | Quai-de-la-Pipe | | 24 | 93 | 070 | 410 |
| Prairie, La | | 24 | 21 | 902 | | Quai-de-Rimouski | | 24 | 10 | 043 | 404 |
| Prairie, La | | 24 | 97 | 007 | 412 | Quai-de-Rivière-Ouelle | | 24 | 14 | 065 | |
| Prairies, Les | | 24 | 16 | 005 | | Quai-de-Saint-Juste | | 24 | 13 | 040 | |
| Prairies, Les | | 24 | 29 | 112 | | Quai-des-Brown | | 24 | 95 | 050 | |
| Prairies, Les | | 24 | 98 | 902 | | Quai-des-Eboulements | | 24 | 16 | 048 | |
| Précieux-Sang | | 24 | 38 | 010 | 442 | Quai-des-Paroissiens | | 24 | 78 | 050 | |
| Précieux-Sang-Station | | 24 | 38 | 010 | 442 | Quai-Dupré, Le | | 24 | 35 | 010 | |
| Préfontaine | | 24 | 78 | 032 | | Quai-Franquelin | | 24 | 96 | 015 | 406 |
| Preissac | MÉ | 24 | 88 | 090 | | Quai-Saint-Méthode | | 24 | 91 | 042 | |
| Première-Chute | | 24 | 98 | 050 | | Quantulik | | 24 | 99 | 902 | |
| Premio | | 24 | 97 | 902 | | Quaqtaq | VN | 24 | 99 | 115 | |
| Prémont | | 24 | 51 | 055 | | Quaqtaq | TI | 24 | 99 | 889 | |
| Presqu'île-Asselin | | 24 | 67 | 055 | 462 | Quarante-Six, Le | | 24 | 07 | 910 | |
| Press | | 24 | 89 | 040 | | Quartier Dequen | | 24 | 93 | 042 | 410 |
| Preston | | 24 | 80 | 135 | | Quartier-Auger | | 24 | 48 | 010 | |
| Prével | | 24 | 02 | 005 | | Quartier-De Quen | | 24 | 93 | 042 | 410 |
| Préville | | 24 | 58 | 012 | 462 | Quartier-de-l'Amicale | | 24 | 92 | 022 | 411 |
| Prévost | V | 24 | 75 | 040 | | Quartier-de-l'Anse | | 24 | 92 | 022 | 411 |
| Price | VL | 24 | 09 | 065 | | Quartier-de-la-Chapelle | | 24 | 92 | 022 | 411 |
| Priceville | | 24 | 09 | 065 | | Quartier-de-la-Pointe | | 24 | 93 | 075 | |
| Primeauville | | 24 | 70 | 012 | | Quartier-des-Oiseaux | | 24 | 94 | 068 | 408 |

Tableau 7 Index des noms de localité, selon la province et le territoire, 2006 (suite)

| Nom | Genre | PR | DR | SDR | RMR/ AR | Nom | Genre | PR | DR | SDR | RMR/ AR |
|--|-----------|-----------|-----------|------------|------------|-----------------------------|-----------|-----------|-----------|------------|------------|
| Québec (suite) | | | | | | Rancourt | | 24 | 29 | 112 | |
| Quartier-Mitchell | | 24 | 31 | 084 | 430 | Randboro | | 24 | 41 | 037 | |
| Quartier-Saint-Georges | | 24 | 93 | 042 | 410 | Rang Saint-Achille | | 24 | 34 | 090 | |
| Quartier-Saint-Thomas | | 24 | 14 | 030 | | Rang Sainte-Anne | | 24 | 34 | 090 | |
| Quartier-Talandor | | 24 | 92 | 022 | 411 | Rang-à-Bédard, Le | | 24 | 08 | 010 | |
| Quatorze-Arpents, Les | | 24 | 93 | 035 | | Rang-Beaupré | | 24 | 21 | 030 | |
| Quatre-Cents-Pieds, Le | | 24 | 13 | 095 | | Rang-de-l'Aiguille, Le | | 24 | 08 | 040 | |
| Quatre-Chemins | | 24 | 26 | 063 | | Rang-des-Dusseau | | 24 | 56 | 050 | |
| Quatre-Chemins | | 24 | 28 | 015 | | Rang-Loubert | | 24 | 06 | 005 | |
| Quatre-Chemins | | 24 | 28 | 020 | | Rang-Quatre, Le | | 24 | 04 | 047 | |
| Quatre-Chemins | | 24 | 53 | 032 | 454 | Rang-Saint-Armand | | 24 | 28 | 075 | |
| Quatre-Chemins, Les | | 24 | 17 | 015 | | Rang-Saint-David | | 24 | 13 | 020 | |
| Quatre-Chemins, Les | | 24 | 77 | 022 | | Rang-Saint-Grégoire | | 24 | 13 | 045 | |
| Quatre-Coins, Le | | 24 | 74 | 005 | 462 | Rang-Saint-Jérôme | | 24 | 02 | 047 | |
| Quatre-Coins, Les | | 24 | 43 | 027 | 433 | Rang-Saint-Laurent | | 24 | 06 | 020 | |
| Quatre-Fourches, Les | | 24 | 83 | 070 | | Rang-Saint-Nicolas | | 24 | 21 | 010 | |
| Québec | V | 24 | 23 | 027 | 421 | Rang-Saint-Paul | | 24 | 02 | 005 | |
| Québec (Aéroport) | | 24 | 23 | 027 | 421 | Rapid Lake | | 24 | 83 | 902 | |
| Québec, Non Organisé | | 24 | 22 | 902 | | Rapide, Le | | 24 | 79 | 926 | |
| Québec, Parc industriel métropolitain de | | 24 | 23 | 072 | 421 | Rapide, Le | | 24 | 98 | 040 | |
| Québec-Ouest | | 24 | 23 | 027 | 421 | Rapide-Blanc | | 24 | 90 | 012 | 446 |
| Queens Park | | 24 | 81 | 017 | 505 | Rapide-Blanc-Station | | 24 | 90 | 012 | 446 |
| Querry | | 24 | 05 | 070 | | Rapide-Danseur | MÉ | 24 | 87 | 010 | |
| Quévillon | | 24 | 99 | 060 | | Rapide-de-l'Original | | 24 | 79 | 088 | |
| Queylus | | 24 | 21 | 020 | | Rapide-des-Cèdres | | 24 | 86 | 042 | 485 |
| Quinchien | | 24 | 71 | 070 | 462 | Rapide-des-Cèdres | | 24 | 99 | 005 | |
| Quinnville | | 24 | 81 | 017 | 505 | Rapide-des-Chiens | | 24 | 79 | 097 | |
| Quinze-Milles | | 24 | 90 | 012 | 446 | Rapide-des-Pins | | 24 | 79 | 097 | |
| Qukkialuk | | 24 | 99 | 887 | | Rapide-des-Quinze | | 24 | 85 | 090 | |
| Qullisaq | | 24 | 99 | 902 | | Rapide-Deschênes | | 24 | 81 | 017 | 505 |
| Qullisaq | | 24 | 99 | 904 | | Rapide-Deux | | 24 | 86 | 042 | 485 |
| Qutialuk | | 24 | 99 | 130 | | Rapide-Deux, Le | | 24 | 86 | 042 | 485 |
| Quyón | | 24 | 82 | 030 | 505 | Rapide-Douze, Le | | 24 | 85 | 907 | |
| Racey | | 24 | 43 | 027 | 433 | Rapide-du-Cheval-Blanc | | 24 | 79 | 926 | |
| Racey Brook | | 24 | 41 | 038 | | Rapide-du-Cheval-Gris | | 24 | 79 | 926 | |
| Racine | MÉ | 24 | 42 | 032 | | Rapide-du-Fort | | 24 | 79 | 005 | |
| Racine | | 24 | 94 | 068 | 408 | Rapide-du-Nègre | | 24 | 83 | 050 | |
| Racine-sur-le-Lac | | 24 | 92 | 022 | 411 | Rapide-Dufort | | 24 | 79 | 005 | |
| Radford | | 24 | 84 | 015 | | Rapide-Mascouche | | 24 | 64 | 015 | 462 |
| Radisson | | 24 | 71 | 083 | 462 | Rapide-Nord | | 24 | 34 | 078 | |
| Radisson | | 24 | 99 | 060 | | Rapide-Saint-Don | | 24 | 62 | 085 | |
| Radnor | | 24 | 37 | 230 | 442 | Rapide-Sept | | 24 | 86 | 042 | 485 |
| Radnor, Partie | | 24 | 89 | 040 | | Rapide-Treize, Le | | 24 | 85 | 907 | |
| Radnor-des-Forges | | 24 | 37 | 230 | 442 | Rapides Reculon | | 24 | 83 | 095 | |
| Radstock | | 24 | 62 | 030 | | Rapides-de-la-Vache-Caille | | 24 | 93 | 042 | 410 |
| Rafale, La | | 24 | 07 | 908 | | Rapides-des-Cèdres | | 24 | 86 | 042 | 485 |
| Rageot | | 24 | 33 | 035 | | Rapides-des-Joachims | MÉ | 24 | 84 | 100 | |
| Ragueneau | PE | 24 | 96 | 040 | 406 | Rapides-du-Diable | | 24 | 96 | 902 | 406 |
| Rail | | 24 | 02 | 005 | | Rapides-du-Rocher-Fendu | | 24 | 84 | 040 | |
| Raimbault | | 24 | 38 | 010 | 442 | Rapids Lake (Aéroport) | | 24 | 97 | 007 | 412 |
| Rainbow Lodge | | 24 | 99 | 025 | | Raudin | | 24 | 02 | 902 | |
| Rainville | | 24 | 46 | 112 | | Raudot | | 24 | 11 | 015 | |
| Rameau | | 24 | 02 | 902 | | Raudot, Partie | | 24 | 11 | 010 | |

Tableau 7 Index des noms de localité, selon la province et le territoire, 2006 (suite)

| Nom | Genre | PR | DR | SDR | RMR/ AR | Nom | Genre | PR | DR | SDR | RMR/ AR |
|----------------------------|-----------|-----------|-----------|------------|------------|-----------------------------------|-----------|-----------|-----------|------------|------------|
| Québec (suite) | | | | | | Riendeau | | 24 | 28 | 020 | |
| Ravage, Le | | 24 | 12 | 005 | | Rigaud | MÉ | 24 | 71 | 133 | |
| Ravignan | | 24 | 28 | 035 | | Rigolet, Le | | 24 | 71 | 040 | 462 |
| Ravignan-Nord | | 24 | 28 | 035 | | Rikitakikok | | 24 | 90 | 012 | 446 |
| Rawcliffe | | 24 | 76 | 052 | | Rimouski | V | 24 | 10 | 043 | 404 |
| Rawdon | MÉ | 24 | 62 | 037 | | Rimouski (Aéroport) | | 24 | 10 | 043 | 404 |
| Rébéca | | 24 | 15 | 025 | | Rimouski, partie Lac-Mistigouèche | | 24 | 07 | 906 | |
| Reboul | | 24 | 05 | 902 | | Rimouski-Est | | 24 | 10 | 043 | 404 |
| Rectory Hill | | 24 | 32 | 058 | | Rimouski-Ouest | | 24 | 10 | 043 | 404 |
| Recul-à-Rankin | | 24 | 14 | 045 | | Rinfret | | 24 | 74 | 005 | 462 |
| Red Cape | | 24 | 01 | 023 | | Riordon Dépôt | | 24 | 85 | 055 | |
| Red Mill | | 24 | 37 | 067 | 442 | Riou | | 24 | 11 | 030 | |
| Red Mill Station | | 24 | 37 | 067 | 442 | Ripon | MÉ | 24 | 80 | 078 | |
| Red Mountain | | 24 | 41 | 085 | | Risborough | | 24 | 30 | 072 | |
| Redmond | | 24 | 22 | 025 | 421 | Ristigouche, Secteur | | 24 | 06 | 045 | |
| Reed Mill | | 24 | 33 | 017 | | Ristigouche-Partie-Sud-Est | | 24 | 06 | 030 | 330 |
| Reedsdale | | 24 | 32 | 058 | | Ristigouche-Partie-Sud-Est | CT | 24 | 06 | 035 | |
| Reedsville | | 24 | 30 | 045 | | Rivard | | 24 | 44 | 015 | |
| Reggie Libby Place | | 24 | 84 | 070 | | Rive-Boisée | | 24 | 66 | 023 | 462 |
| Reidville | | 24 | 45 | 055 | 433 | River Joseph | | 24 | 83 | 090 | |
| Relais-des-Bernaches | | 24 | 93 | 035 | | Riverbend | | 24 | 93 | 042 | 410 |
| Relais-du-Routier, Parc du | | 24 | 71 | 083 | 462 | Riverfield | | 24 | 69 | 030 | |
| Relais-Gabriel | | 24 | 96 | 902 | 406 | Riviera | | 24 | 66 | 023 | 462 |
| Relique | | 24 | 99 | 060 | | Riviera | | 24 | 81 | 017 | 505 |
| Remigny | | 24 | 85 | 105 | | Rivière Kanasuta | | 24 | 87 | 902 | |
| Rémigny | MÉ | 24 | 85 | 105 | | Rivière-à-Claude | MÉ | 24 | 04 | 020 | |
| Remous, Le | | 24 | 25 | 213 | 421 | Rivière-à-la-Chaloupe | | 24 | 98 | 055 | |
| Renaud | | 24 | 65 | 005 | 462 | Rivière-à-la-Graisse | | 24 | 71 | 133 | |
| René | | 24 | 90 | 012 | 446 | Rivière-à-la-Lime | | 24 | 37 | 215 | |
| Renversy | | 24 | 51 | 060 | | Rivière-à-la-Martre | | 24 | 04 | 030 | |
| Renversy-Station | | 24 | 51 | 060 | | Rivière-à-Mars | | 24 | 94 | 928 | |
| Repentigny | V | 24 | 60 | 013 | 462 | Rivière-à-Pépin | | 24 | 37 | 220 | 442 |
| Repentigny-les-Bains | | 24 | 60 | 013 | 462 | Rivière-à-Pierre | MÉ | 24 | 34 | 135 | |
| Réserve, La | | 24 | 11 | 015 | | Rivière-à-Pierre-Jonction | | 24 | 34 | 135 | |
| Réservoir-Dozois | NO | 24 | 89 | 910 | | Rivière-à-Veillet | | 24 | 37 | 215 | |
| Réservoir-Manicouagan | | 24 | 97 | 902 | | Rivière-Alex | | 24 | 91 | 902 | |
| Reste-de-Cacouna, Le | | 24 | 12 | 060 | | Rivière-Armagh | | 24 | 19 | 010 | |
| Restigouche | | 24 | 06 | 804 | 330 | Rivière-au-Doré | | 24 | 91 | 050 | |
| Rhéaume | | 24 | 89 | 008 | 480 | Rivière-au-Lard | | 24 | 37 | 230 | 442 |
| Rhodes | | 24 | 22 | 902 | | Rivière-au-Mulet | | 24 | 77 | 022 | |
| Ribot | | 24 | 82 | 005 | 505 | Rivière-au-Renard | | 24 | 03 | 005 | |
| Riceburg | | 24 | 46 | 045 | | Rivière-au-Renard-Ouest | | 24 | 03 | 005 | |
| Richard | | 24 | 07 | 910 | | Rivière-au-Sable | | 24 | 91 | 902 | |
| Richardville | | 24 | 31 | 095 | 430 | Rivière-au-Tonnerre | MÉ | 24 | 98 | 055 | |
| Riche-en-Bois | | 24 | 62 | 020 | | Rivière-au-Tonnerre (Aéroport) | | 24 | 98 | 055 | |
| Richelain | | 24 | 56 | 083 | 459 | Rivière-aux-Billots | | 24 | 19 | 030 | |
| Richelieu | V | 24 | 55 | 057 | 462 | Rivière-aux-Chiens | | 24 | 21 | 035 | 421 |
| Richelieu | | 24 | 55 | 065 | 462 | Rivière-aux-Ecorces | | 24 | 21 | 904 | |
| Richelieu, Parc industriel | | 24 | 81 | 017 | 505 | Rivière-aux-Ecorces | | 24 | 51 | 065 | |
| Richmond | V | 24 | 42 | 098 | | Rivière-aux-Graines | | 24 | 98 | 055 | |
| Richmond Gulf | | 24 | 98 | 904 | | Rivière-aux-Orignaux | | 24 | 28 | 075 | |
| Richmond-Nord | | 24 | 42 | 098 | | Rivière-aux-Outardes | NO | 24 | 96 | 902 | 406 |
| Ridge Point | | 24 | 98 | 055 | | Rivière-aux-Pins | | 24 | 58 | 033 | 462 |

Tableau 7 Index des noms de localité, selon la province et le territoire, 2006 (suite)

| Nom | Genre | PR | DR | SDR | RMR/ AR | Nom | Genre | PR | DR | SDR | RMR/ AR |
|-----------------------------------|-----------|-----------|-----------|------------|------------|-----------------------------|-----------|-----------|-----------|------------|------------|
| Québec (suite) | | | | | | Rivière-du-Sault-à-la-Puce | | 24 | 21 | 035 | 421 |
| Rivière-aux-Quilles | | 24 | 15 | 058 | | Rivière-du-Sourd | | 24 | 79 | 005 | |
| Rivière-aux-Rats | | 24 | 90 | 012 | 446 | Rivière-Eperlan | | 24 | 94 | 235 | 408 |
| Rivière-aux-Rosiers | | 24 | 96 | 040 | 406 | Rivière-Éperlan | | 24 | 95 | 032 | |
| Rivière-Barry | | 24 | 84 | 035 | | Rivière-Étamamiou | | 24 | 97 | 007 | 412 |
| Rivière-Beaudette | MÉ | 24 | 71 | 005 | | Rivière-Éternité | MÉ | 24 | 94 | 215 | |
| Rivière-Bell | | 24 | 99 | 015 | | Rivière-Famine | | 24 | 29 | 073 | 428 |
| Rivière-Belle-Isle | | 24 | 34 | 058 | | Rivière-Fourchue | | 24 | 12 | 015 | 405 |
| Rivière-Berger | | 24 | 23 | 027 | 421 | Rivière-Gagnon | | 24 | 75 | 017 | 462 |
| Rivière-Bersimis | | 24 | 95 | 050 | | Rivière-Gascons | | 24 | 02 | 047 | |
| Rivière-Blanche | | 24 | 08 | 073 | 403 | Rivière-Gentilly | | 24 | 38 | 010 | 442 |
| Rivière-Blanche | | 24 | 31 | 084 | 430 | Rivière-Gilbert | | 24 | 27 | 028 | |
| Rivière-Bleue | MÉ | 24 | 13 | 025 | | Rivière-Hatée | | 24 | 10 | 065 | |
| Rivière-Bois-Clair | | 24 | 33 | 080 | | Rivière-Hâtée | | 24 | 10 | 065 | |
| Rivière-Boisclair | | 24 | 33 | 080 | | Rivière-Henri | | 24 | 33 | 070 | |
| Rivière-Boisvert | | 24 | 91 | 902 | | Rivière-Héva | MÉ | 24 | 89 | 010 | |
| Rivière-Bonaventure | | 24 | 05 | 045 | | Rivière-Jaune | | 24 | 23 | 027 | 421 |
| Rivière-Bonaventure | NO | 24 | 05 | 902 | | Rivière-Jean-Noël | | 24 | 15 | 005 | |
| Rivière-Bonjour | NO | 24 | 08 | 902 | | Rivière-Kégashka | | 24 | 97 | 007 | 412 |
| Rivière-Boule | | 24 | 78 | 095 | | Rivière-Kipawa | | 24 | 85 | 907 | |
| Rivière-Boyer | | 24 | 19 | 068 | 421 | Rivière-Koksoak | NO | 24 | 99 | 902 | |
| Rivière-Brochu | | 24 | 97 | 007 | 412 | Rivière-l'Ombrette | | 24 | 20 | 005 | 421 |
| Rivière-Cabano | | 24 | 13 | 030 | | Rivière-La Guerre | | 24 | 69 | 070 | |
| Rivière-Caplan | | 24 | 05 | 060 | | Rivière-la-Bèche | | 24 | 37 | 067 | 442 |
| Rivière-Cazeau | | 24 | 21 | 035 | 421 | Rivière-la-Fleur | | 24 | 20 | 015 | 421 |
| Rivière-Chalifour | | 24 | 99 | 804 | | Rivière-la-Friponne | | 24 | 21 | 020 | |
| Rivière-Colombier | | 24 | 95 | 050 | | Rivière-la-Madeleine | | 24 | 04 | 005 | |
| Rivière-Coupée | | 24 | 48 | 028 | | Rivière-la-Mare | | 24 | 16 | 013 | |
| Rivière-Creuse | | 24 | 13 | 035 | | Rivière-Lafleur | | 24 | 20 | 015 | 421 |
| Rivière-Croche | | 24 | 90 | 012 | 446 | Rivière-Laval | | 24 | 21 | 040 | 421 |
| Rivière-Dauphine | | 24 | 20 | 015 | 421 | Rivière-Laval | | 24 | 95 | 045 | |
| Rivière-Davy | | 24 | 88 | 075 | 481 | Rivière-Loïs | | 24 | 87 | 035 | |
| Rivière-de-la-Savane | NO | 24 | 35 | 906 | | Rivière-Lottainville | | 24 | 21 | 040 | 421 |
| Rivière-des-Caps | | 24 | 12 | 080 | 405 | Rivière-Madeleine | | 24 | 04 | 005 | |
| Rivière-des-Chutes | | 24 | 37 | 230 | 442 | Rivière-Mailloux | | 24 | 15 | 013 | |
| Rivière-des-Cinq | | 24 | 37 | 067 | 442 | Rivière-Malbaie | | 24 | 15 | 013 | |
| Rivière-des-Fèves | | 24 | 70 | 005 | | Rivière-Manie | | 24 | 14 | 010 | |
| Rivière-des-Hurons | | 24 | 57 | 033 | | Rivière-Matane | | 24 | 08 | 035 | |
| Rivière-des-Plante | | 24 | 27 | 028 | | Rivière-Matawin | | 24 | 35 | 904 | |
| Rivière-des-Prairies | | 24 | 66 | 023 | 462 | Rivière-Maurice | | 24 | 03 | 005 | |
| Rivière-des-Roches | | 24 | 21 | 010 | | Rivière-Mauvaise | | 24 | 34 | 128 | |
| Rivière-Dominique | | 24 | 97 | 902 | | Rivière-Mékinac | | 24 | 35 | 045 | |
| Rivière-Drolet | | 24 | 30 | 080 | | Rivière-Metgermette-Nord | | 24 | 28 | 005 | |
| Rivière-du-Fer | | 24 | 21 | 040 | 421 | Rivière-Mistassini | NO | 24 | 92 | 904 | |
| Rivière-du-Gouffre | | 24 | 16 | 013 | | Rivière-Moisie | | 24 | 97 | 007 | 412 |
| Rivière-du-Loup | V | 24 | 12 | 072 | 405 | Rivière-Mont-Louis | | 24 | 04 | 010 | |
| Rivière-du-Loup (Aéroport) | | 24 | 12 | 045 | | Rivière-Morris | | 24 | 03 | 005 | |
| Rivière-du-Loup, partie Whitworth | | 24 | 12 | 010 | | Rivière-Mouchalagane | NO | 24 | 97 | 906 | |
| Rivière-du-Loup-Centre | | 24 | 12 | 072 | 405 | Rivière-Nipissis | NO | 24 | 97 | 902 | |
| Rivière-du-Loup-Station | | 24 | 12 | 072 | 405 | Rivière-Noire | | 24 | 15 | 058 | |
| Rivière-du-Milieu | | 24 | 35 | 902 | | Rivière-Noire | | 24 | 62 | 075 | |
| Rivière-du-Moulin | | 24 | 94 | 068 | 408 | Rivière-Nord | | 24 | 70 | 022 | 462 |
| Rivière-du-Nord | | 24 | 41 | 037 | | Rivière-Nouvelle | NO | 24 | 06 | 902 | |

Tableau 7 Index des noms de localité, selon la province et le territoire, 2006 (suite)

| Nom | Genre | PR | DR | SDR | RMR/ AR | Nom | Genre | PR | DR | SDR | RMR/ AR |
|----------------------------------|-----------|-----------|-----------|------------|------------|-----------------------|-----------|-----------|-----------|------------|------------|
| Québec (suite) | | | | | | Robin | | 24 | 89 | 902 | |
| Rivière-Ojima | NO | 24 | 87 | 904 | | Robitaille | | 24 | 06 | 013 | |
| Rivière-Ouelle | MÉ | 24 | 14 | 065 | | Robson | | 24 | 49 | 030 | 447 |
| Rivière-Ouelle-Jonction | | 24 | 14 | 070 | | Roc-d'Or | | 24 | 89 | 015 | |
| Rivière-Ouelle-Station | | 24 | 14 | 070 | | Rocaille | | 24 | 42 | 025 | 433 |
| Rivière-Ouest | | 24 | 02 | 028 | | Roche, La | | 24 | 16 | 902 | |
| Rivière-Ouelle-Station | | 24 | 14 | 070 | | Roche-à-Boily, La | | 24 | 90 | 012 | 446 |
| Rivière-Paspébiac | | 24 | 05 | 032 | | Roche-à-Maillet, La | | 24 | 38 | 070 | |
| Rivière-Paspébiac-Duret-Bugeaud | | 24 | 05 | 025 | | Roche-Blanche, La | | 24 | 83 | 904 | |
| Rivière-Patapédia-Est | | 24 | 06 | 904 | | Roche-Plate | | 24 | 22 | 035 | 421 |
| Rivière-Patapédia-Est | NO | 24 | 07 | 906 | | Roche-Plate, La | | 24 | 90 | 027 | |
| Rivière-Pentecôte | | 24 | 97 | 022 | | Roche-Plate-Rivière | | 24 | 34 | 128 | |
| Rivière-Petite-Malbaie | | 24 | 15 | 005 | | Roche-Pleureuse, La | | 24 | 16 | 023 | |
| Rivière-Pigou | | 24 | 97 | 007 | 412 | Rochebaucourt | MÉ | 24 | 88 | 010 | |
| Rivière-Plate | | 24 | 12 | 005 | | Rocheblave | | 24 | 78 | 130 | |
| Rivière-Port-Daniel | | 24 | 02 | 047 | | Rochemonteix, Partie | | 24 | 97 | 007 | 412 |
| Rivière-Portneuf | | 24 | 95 | 040 | | Rocher Nigger | | 24 | 46 | 017 | |
| Rivière-Raquette | | 24 | 28 | 030 | | Rocher-Blanc | | 24 | 10 | 043 | 404 |
| Rivière-Rémy | | 24 | 16 | 013 | | Rocher-de-la-Chapelle | | 24 | 18 | 050 | |
| Rivière-Rouge | | 24 | 71 | 040 | 462 | Rocher-du-Cormoran | | 24 | 97 | 007 | 412 |
| Rivière-Rouge | V | 24 | 79 | 037 | | Rocher-Fendu | | 24 | 84 | 035 | |
| Rivière-Saint-Augustin | | 24 | 97 | 007 | 412 | Rocher-Noir | | 24 | 18 | 050 | |
| Rivière-Saint-François | | 24 | 49 | 005 | | Rocher-Percé | | 24 | 91 | 020 | |
| Rivière-Saint-Jean | NO | 24 | 03 | 902 | | Rochers-Bleus | | 24 | 46 | 058 | |
| Rivière-Saint-Jean | MÉ | 24 | 98 | 050 | | Rochers-du-Cormoran | | 24 | 98 | 015 | |
| Rivière-Saint-Paul | | 24 | 98 | 010 | | Rochers-du-Dauphin | | 24 | 01 | 042 | |
| Rivière-Saint-Rosaire | | 24 | 32 | 033 | | Rochette | | 24 | 15 | 005 | |
| Rivière-Sainte-Catherine | | 24 | 52 | 062 | | Rock Forest | | 24 | 43 | 027 | 433 |
| Rivière-Sainte-Marguerite | | 24 | 95 | 010 | | Rock in the Woods | | 24 | 98 | 010 | |
| Rivière-Sainte-Marguerite-en-Bas | | 24 | 97 | 007 | 412 | Rock Island | | 24 | 45 | 008 | |
| Rivière-Sainte-Marie | | 24 | 74 | 005 | 462 | Rock Wall Dock | | 24 | 85 | 907 | |
| Rivière-Solitaire | | 24 | 86 | 042 | 485 | Rockburn | | 24 | 69 | 045 | |
| Rivière-Susie | | 24 | 89 | 040 | | Rockhaven | | 24 | 83 | 060 | |
| Rivière-Thompson | | 24 | 89 | 008 | 480 | Rockhurst | | 24 | 82 | 035 | 505 |
| Rivière-Trois-Pistoles | | 24 | 11 | 045 | | Rockland | | 24 | 42 | 070 | |
| Rivière-Turgeon | | 24 | 87 | 105 | | Rockmount | | 24 | 84 | 040 | |
| Rivière-Vaseuse | NO | 24 | 07 | 904 | | Rockway | | 24 | 78 | 065 | |
| Rivière-Verte | | 24 | 12 | 015 | 405 | Rockway Valley | | 24 | 78 | 070 | |
| Rivière-Wedding | | 24 | 99 | 060 | | Rocky Bay | | 24 | 97 | 007 | 412 |
| Rivière-Windigo | | 24 | 90 | 012 | 446 | Rocky Point | | 24 | 97 | 007 | 412 |
| Rivière-Windigo | | 24 | 90 | 802 | 446 | Rocque-Brune | | 24 | 71 | 083 | 462 |
| Rivington | | 24 | 76 | 065 | | Rodgerdale | | 24 | 76 | 008 | |
| Roberge | | 24 | 39 | 030 | 440 | Roger Beach | | 24 | 72 | 015 | 462 |
| Roberge Lake | | 24 | 99 | 060 | | Rogerdale | | 24 | 76 | 008 | |
| Robertson | | 24 | 31 | 084 | 430 | Roggan River | | 24 | 99 | 060 | |
| Robertson | | 24 | 79 | 088 | | Rolette | | 24 | 18 | 015 | |
| Robertsonville | | 24 | 31 | 084 | 430 | Rolland | | 24 | 62 | 914 | |
| Roberval | V | 24 | 91 | 025 | | Rollet | | 24 | 86 | 042 | 485 |
| Roberval (Aéroport) | | 24 | 91 | 025 | | Rollins Hill | | 24 | 48 | 015 | |
| Roberval-Nord | | 24 | 91 | 025 | | Romaine | | 24 | 97 | 007 | 412 |
| Roberval-Ouest | | 24 | 91 | 030 | | Romaines, Les | | 24 | 95 | 032 | |
| Robichaud | | 24 | 05 | 060 | | Romieu | | 24 | 08 | 005 | |
| Robidoux | | 24 | 05 | 902 | | Romieu, Partie | | 24 | 07 | 910 | |

Tableau 7 Index des noms de localité, selon la province et le territoire, 2006 (suite)

| Nom | Genre | PR | DR | SDR | RMR/ AR | Nom | Genre | PR | DR | SDR | RMR/ AR |
|------------------------------|-----------|-----------|-----------|------------|------------|-----------------------------|-----------|-----------|-----------|------------|------------|
| Québec (suite) | | | | | | Royer | | 24 | 97 | 022 | |
| Romieu, Partie Ouest | | 24 | 04 | 047 | | Royville | | 24 | 48 | 050 | |
| Romieu-Sud | | 24 | 08 | 005 | | Ruisseau-à-l'Ail | | 24 | 03 | 005 | |
| Roncevaux | | 24 | 05 | 902 | | Ruisseau-à-l'Eau-Chaude | | 24 | 19 | 020 | |
| Rooney | | 24 | 84 | 045 | | Ruisseau-à-la-Loutre | | 24 | 08 | 015 | |
| Roquemaure | MÉ | 24 | 87 | 015 | | Ruisseau-à-Patate | | 24 | 04 | 037 | |
| Rosaire | | 24 | 18 | 040 | | Ruisseau-à-Patates | | 24 | 04 | 037 | |
| Rose Bridge | | 24 | 03 | 005 | | Ruisseau-à-Rebours | | 24 | 04 | 020 | |
| Rosemère | V | 24 | 73 | 020 | 462 | Ruisseau-à-Sem | | 24 | 08 | 005 | |
| Rosemont | | 24 | 66 | 023 | 462 | Ruisseau-Arbour | | 24 | 04 | 020 | |
| Rosenberg | | 24 | 46 | 017 | | Ruisseau-Beloel | | 24 | 57 | 045 | 462 |
| Ross Point | | 24 | 67 | 055 | 462 | Ruisseau-Blanc | | 24 | 98 | 020 | |
| Rostand | | 24 | 18 | 045 | | Ruisseau-Bleu | | 24 | 28 | 053 | |
| Rouge | | 24 | 07 | 065 | | Ruisseau-Castor | | 24 | 04 | 037 | |
| Rouge Valley | | 24 | 76 | 065 | | Ruisseau-Chapados | | 24 | 02 | 047 | |
| Rouge-Rivière | | 24 | 34 | 128 | | Ruisseau-des-Anges | | 24 | 63 | 035 | |
| Rouge-Valley | | 24 | 76 | 065 | | Ruisseau-des-Mineurs | NO | 24 | 07 | 910 | |
| Rougemont | MÉ | 24 | 55 | 037 | | Ruisseau-des-Noyers | | 24 | 68 | 040 | |
| Rougemont-Station | | 24 | 55 | 037 | | Ruisseau-des-Olives | | 24 | 04 | 010 | |
| Rouillard | | 24 | 13 | 005 | | Ruisseau-Doré | | 24 | 80 | 135 | |
| Rouleau Siding | | 24 | 89 | 902 | | Ruisseau-Ferguson | NO | 24 | 06 | 904 | |
| Rouleau's Farm | | 24 | 42 | 110 | | Ruisseau-Gagnon | | 24 | 08 | 035 | |
| Rouleau-Siding | | 24 | 89 | 040 | | Ruisseau-Jureux | | 24 | 15 | 005 | |
| Roulier | | 24 | 85 | 100 | | Ruisseau-Leblanc | | 24 | 05 | 060 | |
| Roulottes des Monts | | 24 | 77 | 043 | | Ruisseau-Noir | | 24 | 11 | 015 | |
| Roulottes-des-Monts | | 24 | 77 | 043 | | Ruisseau-Norton | | 24 | 68 | 020 | |
| Rousseau | | 24 | 35 | 005 | | Ruisseau-Plat | | 24 | 51 | 040 | |
| Rousseau's Mills | | 24 | 35 | 005 | | Ruisseau-Rouge | | 24 | 45 | 072 | 433 |
| Route-du-Sault | | 24 | 13 | 070 | | Ruisseau-Rouge | | 24 | 94 | 068 | 408 |
| Route-Gagnon | | 24 | 17 | 010 | | Ruisseau-Saint-Georges | | 24 | 63 | 013 | |
| Route-Michon | | 24 | 54 | 008 | | Ruisseau-Saint-Georges Sud | | 24 | 63 | 013 | |
| Route-Saint-Charles | | 24 | 54 | 008 | | Ruisseau-Saint-Pierre | | 24 | 61 | 020 | 456 |
| Route-Saint-François | | 24 | 39 | 077 | 440 | Ruisseau-Vacher | | 24 | 63 | 013 | |
| Route-Saint-Nicolas | | 24 | 29 | 073 | 428 | Ruisseau-Vert | | 24 | 96 | 040 | 406 |
| Routhier, Partie | | 24 | 89 | 008 | 480 | Ruisseaux, Les | | 24 | 01 | 042 | |
| Routhierville | NO | 24 | 07 | 902 | | Ruiter Brook | | 24 | 45 | 030 | |
| Roux, Bellechasse et Daaquam | | 24 | 28 | 075 | | Ruiter Corners | | 24 | 45 | 020 | |
| Rouyn | | 24 | 86 | 042 | 485 | Ruiter Corners | | 24 | 45 | 020 | |
| Rouyn-Noranda | V | 24 | 86 | 042 | 485 | Rumpelville | | 24 | 31 | 084 | 430 |
| Rowanton | | 24 | 83 | 902 | | Runnymede | | 24 | 06 | 045 | |
| Roxboro | | 24 | 66 | 023 | 462 | Rupert | | 24 | 82 | 035 | 505 |
| Roxham | | 24 | 68 | 005 | | Rupert House | | 24 | 99 | 060 | |
| Roxton | CT | 24 | 48 | 015 | | Russeltown | | 24 | 69 | 005 | |
| Roxton Falls | VL | 24 | 48 | 010 | | Russeltown Flats | | 24 | 69 | 017 | |
| Roxton Pond | MÉ | 24 | 47 | 047 | | Ruthledge | | 24 | 82 | 030 | 505 |
| Roxton-Est | | 24 | 48 | 015 | | Rutledge | | 24 | 82 | 030 | 505 |
| Roxton-Sud | | 24 | 47 | 047 | | Ryan's Corner | | 24 | 84 | 082 | |
| Roy | | 24 | 18 | 015 | | Ryanville | | 24 | 83 | 020 | |
| Roy | | 24 | 99 | 025 | | Sables, Les | | 24 | 91 | 020 | |
| Roy Beach | | 24 | 66 | 023 | 462 | Sables, Les | | 24 | 93 | 020 | |
| Royal-Roussillon | | 24 | 87 | 058 | | Sabrevois | | 24 | 56 | 060 | |
| Royal-Roussillon-de-Macamic | | 24 | 87 | 058 | | Sacré-Coeur | | 24 | 10 | 043 | 404 |
| Royaume-des-Cèdres | | 24 | 85 | 045 | | Sacré-Coeur | MÉ | 24 | 95 | 010 | |

Tableau 7 Index des noms de localité, selon la province et le territoire, 2006 (suite)

| Nom | Genre | PR | DR | SDR | RMR/ AR | Nom | Genre | PR | DR | SDR | RMR/ AR |
|--|-----------|-----------|-----------|------------|------------|--|-----------|-----------|-----------|------------|------------|
| Québec (suite) | | | | | | Saint-Alexandre-Station | | 24 | 56 | 055 | |
| Sacré-Coeur-de-Crabtree | | 24 | 61 | 013 | | Saint-Alexis | | 24 | 06 | 040 | |
| Sacré-Coeur-de-Jésus | | 24 | 31 | 122 | | Saint-Alexis | VL | 24 | 63 | 020 | |
| Sacré-Coeur-de-Jésus | PE | 24 | 31 | 130 | | Saint-Alexis | PE | 24 | 63 | 025 | |
| Sacré-Coeur-de-Marie | | 24 | 31 | 056 | | Saint-Alexis-de-la-Grande-Baie | | 24 | 94 | 068 | 408 |
| Sacré-Coeur-de-Marie-Partie-Sud | | 24 | 31 | 056 | | Saint-Alexis-de-Matapédia | MÉ | 24 | 06 | 050 | |
| | | | | | | Saint-Alexis-de-Montcalm | | 24 | 63 | 020 | |
| Sacré-Coeur-de-Tourelle | | 24 | 04 | 902 | | Saint-Alexis-des-Monts | PE | 24 | 51 | 065 | |
| Sacré-Coeur-Deslandes | | 24 | 04 | 037 | | | | | | | |
| Sacré-Coeur-Saguenay | | 24 | 95 | 010 | | Saint-Alexis-Station | | 24 | 63 | 013 | |
| Saddle, La | | 24 | 01 | 042 | | Saint-Alfred | MÉ | 24 | 27 | 015 | |
| Saddlebrook | | 24 | 71 | 105 | 462 | Saint-Alphonse | MÉ | 24 | 05 | 065 | |
| | | | | | | Saint-Alphonse | PE | 24 | 47 | 010 | 450 |
| Sagard | NO | 24 | 15 | 904 | | Saint-Alphonse-de-Caplan | | 24 | 05 | 065 | |
| Saguay | | 24 | 79 | 060 | | | | | | | |
| Saguenay | V | 24 | 94 | 068 | 408 | Saint-Alphonse-de-Granby | | 24 | 47 | 010 | 450 |
| Saguenay Power | | 24 | 93 | 030 | | Saint-Alphonse-de-Ligouri | | 24 | 83 | 088 | |
| Saguenay Valley | | 24 | 94 | 068 | 408 | Saint-Alphonse-de-Liguori | | 24 | 63 | 065 | |
| | | | | | | Saint-Alphonse-de-Winslow | | 24 | 30 | 105 | |
| Saguenay, partie Réservoir-Manicouagan | | 24 | 97 | 902 | | Saint-Alphonse-Rodriguez | MÉ | 24 | 62 | 025 | |
| Saindon | | 24 | 07 | 085 | | | | | | | |
| Saint-Abdon | | 24 | 28 | 060 | | Saint-Amable | MÉ | 24 | 59 | 015 | 462 |
| Saint-Achille | | 24 | 93 | 075 | | Saint-Ambroise | MÉ | 24 | 94 | 255 | |
| Saint-Achille-de-Montmorency | | 24 | 21 | 035 | 421 | Saint-Ambroise-de-Chicoutimi | | 24 | 94 | 255 | |
| | | | | | | Saint-Ambroise-de-Kildare | PE | 24 | 61 | 040 | |
| Saint-Achillée | | 24 | 21 | 035 | 421 | Saint-Amédée | | 24 | 80 | 037 | |
| Saint-Adalbert | MÉ | 24 | 17 | 015 | | | | | | | |
| Saint-Adélarde | | 24 | 05 | 050 | | Saint-Amédée-de-Péribonka | | 24 | 92 | 010 | |
| Saint-Adelme | PE | 24 | 08 | 030 | | Saint-Anaclet | | 24 | 10 | 030 | 404 |
| Saint-Adelme-de-Matane | | 24 | 08 | 030 | | Saint-Anaclet-de-Lessard | PE | 24 | 10 | 030 | 404 |
| | | | | | | Saint-André | MÉ | 24 | 14 | 040 | |
| Saint-Adelme-Sud | | 24 | 08 | 030 | | Saint-André | | 24 | 91 | 005 | |
| Saint-Adelphe | PE | 24 | 35 | 015 | | | | | | | |
| Saint-Adelphe-de-Champlain | | 24 | 35 | 015 | | Saint-André-Avellin | MÉ | 24 | 80 | 027 | |
| Saint-Adhémar | | 24 | 10 | 060 | 404 | Saint-André-Avellin (Aéroport) | | 24 | 79 | 030 | |
| Saint-Adolphe | | 24 | 22 | 035 | 421 | Saint-André-d'Acton | | 24 | 48 | 028 | |
| | | | | | | Saint-André-d'Argenteuil | MÉ | 24 | 76 | 008 | |
| Saint-Adolphe-d'Howard | MÉ | 24 | 77 | 065 | | Saint-André-de-Désormeaux | | 24 | 80 | 130 | |
| Saint-Adolphe-de-Dudswell | | 24 | 41 | 117 | | | | | | | |
| Saint-Adolphe-en-Haut | | 24 | 77 | 065 | | Saint-André-de-Kamouraska | | 24 | 14 | 040 | |
| Saint-Adrien | MÉ | 24 | 40 | 010 | | Saint-André-de-Restigouche | MÉ | 24 | 06 | 040 | |
| Saint-Adrien-d'Irlande | MÉ | 24 | 31 | 095 | 430 | Saint-André-de-Restigouche | | 24 | 06 | 040 | |
| | | | | | | Saint-André-du-Lac-Saint-Jean | VL | 24 | 91 | 010 | |
| Saint-Agapit | MÉ | 24 | 33 | 045 | | Saint-André-Est | | 24 | 76 | 008 | |
| Saint-Agapit-de-Beaurivage | | 24 | 33 | 045 | | | | | | | |
| Saint-Agapit-Station | | 24 | 33 | 045 | | Saint-André-Station | | 24 | 14 | 040 | |
| Saint-Agapitville | | 24 | 33 | 045 | | Saint-Ange-Gardien | | 24 | 55 | 008 | |
| Saint-Agricole | | 24 | 07 | 080 | | Saint-Anicet | PE | 24 | 69 | 070 | |
| | | | | | | Saint-Anselme | MÉ | 24 | 19 | 062 | |
| Saint-Aimé | PE | 24 | 53 | 015 | | Saint-Anselme-Station | | 24 | 19 | 062 | |
| Saint-Aimé-des-Lacs | MÉ | 24 | 15 | 030 | | | | | | | |
| Saint-Aimé-du-Lac-des-Îles | MÉ | 24 | 79 | 022 | | Saint-Antoine | | 24 | 59 | 035 | 454 |
| Saint-Alban | MÉ | 24 | 34 | 097 | | Saint-Antoine | | 24 | 75 | 017 | 462 |
| Saint-Alban-du-Cap-des-Rosiers | | 24 | 03 | 005 | | Saint-Antoine | | 24 | 94 | 205 | |
| | | | | | | Saint-Antoine-Abbé | | 24 | 69 | 010 | |
| Saint-Albert | MÉ | 24 | 39 | 085 | | Saint-Antoine-Abbé, Partie Nord-Est | | 24 | 69 | 010 | |
| Saint-Albert-le-Grand | | 24 | 66 | 023 | 462 | | | | | | |
| Saint-Alexandre | | 24 | 14 | 035 | | Saint-Antoine-de-l'Isle-aux-Grues | PE | 24 | 18 | 070 | |
| Saint-Alexandre | MÉ | 24 | 56 | 055 | | Saint-Antoine-de-la-Baie-du-Febvre | | 24 | 50 | 100 | |
| Saint-Alexandre-d'Iberville | | 24 | 56 | 055 | | Saint-Antoine-de-la-Rivière-du-Loup | | 24 | 51 | 015 | |
| | | | | | | Saint-Antoine-de-Lavaltrie | | 24 | 52 | 007 | 462 |
| Saint-Alexandre-de-Kamouraska | MÉ | 24 | 14 | 035 | | Saint-Antoine-de-Lotbinière | | 24 | 33 | 095 | |
| Saint-Alexandre-des-Lacs | PE | 24 | 07 | 065 | | | | | | | |

Tableau 7 Index des noms de localité, selon la province et le territoire, 2006 (suite)

| Nom | Genre | PR | DR | SDR | RMR/ AR | Nom | Genre | PR | DR | SDR | RMR/ AR |
|------------------------------------|-----------|-----------|-----------|------------|------------|--------------------------------------|-----------|-----------|-----------|------------|------------|
| Québec (suite) | | | | | | Saint-Benoît | | 24 | 74 | 005 | 462 |
| Saint-Antoine-de-Padoue | | 24 | 57 | 075 | | Saint-Benoît-de-Matapédia | | 24 | 06 | 050 | |
| Saint-Antoine-de-Padoue-de-Kempt | | 24 | 09 | 040 | | Saint-Benoît-du-Lac | MÉ | 24 | 45 | 080 | |
| Saint-Antoine-de-Tilly | MÉ | 24 | 33 | 095 | | Saint-Benoît-Joseph-Labre | | 24 | 07 | 047 | |
| Saint-Antoine-des-Laurentides | | 24 | 74 | 005 | 462 | Saint-Benoît-Labre | | 24 | 29 | 100 | 428 |
| Saint-Antoine-Est | | 24 | 33 | 095 | | Saint-Benoît-Labre | MÉ | 24 | 29 | 100 | 428 |
| Saint-Antoine-sur-Richelieu | MÉ | 24 | 57 | 075 | | Saint-Bernard | | 24 | 23 | 027 | 421 |
| Saint-Antoine | PE | 24 | 12 | 015 | 405 | Saint-Bernard | MÉ | 24 | 26 | 055 | |
| Saint-Apollinaire | MÉ | 24 | 33 | 090 | | Saint-Bernard-de-Dorchester | | 24 | 26 | 055 | |
| Saint-Armand | MÉ | 24 | 46 | 017 | | Saint-Bernard-de-l'Île-aux-Coudres | | 24 | 16 | 023 | |
| Saint-Armand-Centre | | 24 | 46 | 010 | | Saint-Bernard-de-Lacolle | PE | 24 | 68 | 005 | |
| Saint-Armand-Est | | 24 | 46 | 010 | | Saint-Bernard-de-Michaudville | MÉ | 24 | 54 | 115 | |
| Saint-Armand-Station | | 24 | 46 | 017 | | Saint-Bernard-des-Lacs | | 24 | 04 | 902 | |
| Saint-Arsène | PE | 24 | 12 | 065 | | Saint-Bernard-sur-Mer | | 24 | 16 | 023 | |
| Saint-Arsène | | 24 | 59 | 035 | 454 | Saint-Blaise-sur-Richelieu | MÉ | 24 | 56 | 065 | |
| Saint-Athanase | MÉ | 24 | 13 | 100 | | Saint-Bonaventure | | 24 | 23 | 027 | 421 |
| Saint-Athanase | | 24 | 14 | 902 | | Saint-Bonaventure | MÉ | 24 | 49 | 125 | |
| Saint-Athanase | | 24 | 56 | 083 | 459 | Saint-Boniface | MÉ | 24 | 51 | 085 | 444 |
| Saint-Athanase-de-Bleury | | 24 | 56 | 083 | 459 | Saint-Boniface-de-Shawinigan | | 24 | 51 | 085 | 444 |
| Saint-Aubert | MÉ | 24 | 17 | 055 | | Saint-Bruno | | 24 | 58 | 037 | 462 |
| Saint-Augustin | | 24 | 23 | 072 | 421 | Saint-Bruno | MÉ | 24 | 93 | 030 | |
| Saint-Augustin | | 24 | 74 | 005 | 462 | Saint-Bruno | | 24 | 94 | 068 | 408 |
| Saint-Augustin | PE | 24 | 92 | 005 | | Saint-Bruno-Camp-Field | | 24 | 58 | 037 | 462 |
| Saint-Augustin | MÉ | 24 | 98 | 012 | | Saint-Bruno-de-Bagot | | 24 | 94 | 068 | 408 |
| Saint-Augustin, Parc industriel de | | 24 | 74 | 005 | 462 | Saint-Bruno-de-Guigues | MÉ | 24 | 85 | 045 | |
| Saint-Augustin-de-Desmaures | V | 24 | 23 | 072 | 421 | Saint-Bruno-de-Kamouraska | MÉ | 24 | 14 | 010 | |
| Saint-Augustin-de-Québec | | 24 | 23 | 072 | 421 | Saint-Bruno-de-Montarville | V | 24 | 58 | 037 | 462 |
| Saint-Augustin-de-Woburn | PE | 24 | 30 | 005 | | Saint-Bruno-du-Lac-Saint-Jean | | 24 | 93 | 030 | |
| Saint-Augustin-des-Deux-Montagnes | | 24 | 74 | 005 | 462 | Saint-Bruno-Lac-Saint-Jean | | 24 | 93 | 030 | |
| Saint-Augustin-Deux-Montagnes | | 24 | 74 | 005 | 462 | Saint-Cajetan | | 24 | 83 | 090 | |
| Saint-Augustin-Saguenay | | 24 | 97 | 007 | 412 | Saint-Cajetan-d'Armagh | | 24 | 19 | 037 | |
| Saint-Augustin--Saguenay | | 24 | 98 | 012 | | Saint-Calixte | MÉ | 24 | 63 | 055 | |
| Saint-Augustin-sur-Mer | | 24 | 23 | 072 | 421 | Saint-Calixte-de-Kilkenny | | 24 | 63 | 055 | |
| Saint-Barnabé | PE | 24 | 51 | 025 | | Saint-Calixte-Nord | | 24 | 63 | 055 | |
| Saint-Barnabé-de-Gatineau | | 24 | 51 | 025 | | Saint-Camille | | 24 | 28 | 070 | |
| Saint-Barnabé-Nord | | 24 | 51 | 025 | | Saint-Camille | CT | 24 | 40 | 025 | |
| Saint-Barnabé-Sud | MÉ | 24 | 54 | 105 | 452 | Saint-Camille-de-Bellechasse | | 24 | 28 | 070 | |
| Saint-Barthélemy | | 24 | 52 | 055 | | Saint-Camille-de-Lellis | PE | 24 | 28 | 070 | |
| Saint-Barthélemy | PE | 24 | 52 | 055 | | Saint-Canut | | 24 | 74 | 005 | 462 |
| Saint-Barthélemy | | 24 | 52 | 055 | | Saint-Casimir | MÉ | 24 | 34 | 078 | |
| Saint-Barthélemy-Station | | 24 | 52 | 055 | | Saint-Casimir-Est | | 24 | 34 | 078 | |
| Saint-Basile | V | 24 | 34 | 038 | | Saint-Cassien-des-Caps | | 24 | 16 | 005 | |
| Saint-Basile-Centre | | 24 | 34 | 038 | | Saint-Célestin | VL | 24 | 50 | 030 | |
| Saint-Basile-de-Portneuf | | 24 | 34 | 038 | | Saint-Célestin | MÉ | 24 | 50 | 035 | |
| Saint-Basile-de-Tableau | | 24 | 94 | 930 | | Saint-Célestin-Station | | 24 | 50 | 035 | |
| Saint-Basile-le-Grand | V | 24 | 57 | 020 | 462 | Saint-Césaire | V | 24 | 55 | 023 | |
| Saint-Basile-Station | | 24 | 34 | 030 | | Saint-Charles | | 24 | 02 | 028 | |
| Saint-Basile-Station | | 24 | 34 | 038 | | Saint-Charles | | 24 | 19 | 097 | |
| Saint-Basile-Sud | | 24 | 34 | 038 | | Saint-Charles | | 24 | 57 | 057 | |
| Saint-Bède | | 24 | 08 | 005 | | Saint-Charles | | 24 | 94 | 260 | |
| Saint-Benjamin | MÉ | 24 | 28 | 025 | | Saint-Charles River Richelieu | | 24 | 57 | 057 | |
| Saint-Benjamin-Nord | | 24 | 28 | 025 | | Saint-Charles-Borromée | | 24 | 19 | 097 | |
| Saint-Benoit | | 24 | 74 | 005 | 462 | Saint-Charles-Borromée | MÉ | 24 | 61 | 035 | 456 |

Tableau 7 Index des noms de localité, selon la province et le territoire, 2006 (suite)

| Nom | Genre | PR | DR | SDR | RMR/ AR | Nom | Genre | PR | DR | SDR | RMR/ AR |
|--------------------------------------|-----------|-----------|-----------|------------|------------|-----------------------------------|-----------|-----------|-----------|------------|------------|
| Québec (suite) | | | | | | Saint-Damase-de-Thetford | | 24 | 31 | 084 | 430 |
| Saint-Charles-de-Bellechasse | MÉ | 24 | 19 | 097 | | Saint-Damase-des-Aulnaies | | 24 | 17 | 040 | |
| Saint-Charles-de-Bourget | | 24 | 94 | 255 | | Saint-Damase-Sud | | 24 | 07 | 105 | |
| Saint-Charles-de-Bourget | MÉ | 24 | 94 | 260 | | Saint-Damien | PE | 24 | 62 | 075 | |
| Saint-Charles-de-Caplan | | 24 | 05 | 060 | | Saint-Damien-de-Brandon | | 24 | 62 | 075 | |
| Saint-Charles-de-Charlesbourg | | 24 | 23 | 027 | 421 | Saint-Damien-de-Buckland | PE | 24 | 19 | 030 | |
| Saint-Charles-de-Drummond | | 24 | 49 | 058 | 447 | Saint-Damien-Station | | 24 | 19 | 030 | |
| Saint-Charles-de-Grantham | | 24 | 49 | 058 | 447 | Saint-Daniel | | 24 | 31 | 056 | |
| Saint-Charles-de-la-Rivière-Chambly | | 24 | 57 | 057 | | Saint-David | PE | 24 | 53 | 005 | |
| Saint-Charles-de-Mandeville | | 24 | 52 | 095 | | Saint-David-d'Estcourt | | 24 | 13 | 095 | |
| Saint-Charles-de-Montcalm | | 24 | 62 | 047 | | Saint-David-d'Yamaska | | 24 | 53 | 005 | |
| Saint-Charles-des-Grondines | | 24 | 34 | 058 | | Saint-David-de-Falardeau | MÉ | 24 | 94 | 245 | |
| Saint-Charles-Garnier | PE | 24 | 09 | 010 | | Saint-David-de-Guire | | 24 | 53 | 005 | |
| Saint-Charles-Richelieu | | 24 | 57 | 057 | | Saint-David-de-l'Auberivière | | 24 | 25 | 213 | 421 |
| Saint-Charles-sur-Richelieu | MÉ | 24 | 57 | 057 | | Saint-David-de-Lévis | | 24 | 25 | 213 | 421 |
| Saint-Chrétien | | 24 | 15 | 058 | | Saint-Denis | PE | 24 | 14 | 055 | |
| Saint-Christophe-d'Arthabaska | PE | 24 | 39 | 060 | 440 | Saint-Denis | | 24 | 57 | 068 | |
| Saint-Chrysostome | MÉ | 24 | 69 | 017 | | Saint-Denis-De La Bouteillerie | | 24 | 14 | 055 | |
| Saint-Chrystophe | | 24 | 65 | 005 | 462 | Saint-Denis-de-Brompton | PE | 24 | 42 | 025 | 433 |
| Saint-Claude | MÉ | 24 | 42 | 100 | | Saint-Denis-de-la-Bouteillerie | | 24 | 14 | 055 | |
| Saint-Claude-Nord | | 24 | 42 | 100 | | Saint-Denis-de-la-Rivière-Chambly | | 24 | 57 | 068 | |
| Saint-Clément | PE | 24 | 11 | 005 | | Saint-Denis-Rivière-Richelieu | | 24 | 57 | 068 | |
| Saint-Clément-de-Beauharnois | | 24 | 70 | 022 | 462 | Saint-Denis-sur-Mer | | 24 | 14 | 055 | |
| Saint-Cléophas | PE | 24 | 07 | 090 | | Saint-Denis-sur-Richelieu | MÉ | 24 | 57 | 068 | |
| Saint-Cléophas-de-Brandon | MÉ | 24 | 52 | 075 | | Saint-Didace | PE | 24 | 52 | 090 | |
| Saint-Clet | MÉ | 24 | 71 | 045 | | Saint-Dominique | MÉ | 24 | 54 | 060 | |
| Saint-Coeur-de-Marie | | 24 | 93 | 042 | 410 | Saint-Dominique | | 24 | 71 | 050 | 462 |
| Saint-Colomban | PE | 24 | 75 | 005 | 462 | Saint-Dominique-de-Bagot | | 24 | 54 | 060 | |
| Saint-Colomban-de-Sillery | | 24 | 23 | 027 | 421 | Saint-Dominique-de-Jonquières | | 24 | 94 | 068 | 408 |
| Saint-Côme | PE | 24 | 62 | 065 | | Saint-Dominique-du-Lac | | 24 | 13 | 040 | |
| Saint-Côme-de-Kennebec | | 24 | 29 | 057 | | Saint-Dominique-du-Rosaire | MÉ | 24 | 88 | 065 | 481 |
| Saint-Côme-de-Linière | | 24 | 29 | 057 | | Saint-Donat | PE | 24 | 09 | 030 | |
| Saint-Côme-Linière | MÉ | 24 | 29 | 057 | | Saint-Donat | MÉ | 24 | 62 | 060 | |
| Saint-Conrad | | 24 | 06 | 030 | 330 | Saint-Donat-de-Montcalm | | 24 | 62 | 060 | |
| Saint-Constant | V | 24 | 67 | 035 | 462 | Saint-Donat-de-Rimouski | | 24 | 09 | 030 | |
| Saint-Constant-Station | | 24 | 67 | 035 | 462 | Saint-Éclanche | | 24 | 31 | 056 | |
| Saint-Cuthbert | MÉ | 24 | 52 | 062 | | Saint-Edgar | | 24 | 05 | 070 | |
| Saint-Cuthbert-Station | | 24 | 52 | 062 | | Saint-Edmond | | 24 | 07 | 057 | |
| Saint-Cyprien | MÉ | 24 | 12 | 005 | | Saint-Edmond | | 24 | 52 | 055 | |
| Saint-Cyprien | PE | 24 | 28 | 040 | | Saint-Edmond | | 24 | 89 | 008 | 480 |
| Saint-Cyprien-de-Napierville | | 24 | 68 | 030 | | Saint-Edmond | | 24 | 92 | 050 | |
| Saint-Cyprien-de-Napierville | PE | 24 | 68 | 035 | | Saint-Edmond-d'Abitibi | | 24 | 99 | 060 | |
| Saint-Cyr | | 24 | 42 | 110 | | Saint-Edmond-de-Berthier | | 24 | 52 | 055 | |
| Saint-Cyriac | | 24 | 94 | 068 | 408 | Saint-Edmond-de-Grantham | PE | 24 | 49 | 100 | |
| Saint-Cyrille | | 24 | 49 | 070 | 447 | Saint-Edmond-de-Pabos | | 24 | 02 | 028 | |
| Saint-Cyrille-de-L'Islet | | 24 | 17 | 045 | | Saint-Edmond-de-Stoneham | | 24 | 22 | 035 | 421 |
| Saint-Cyrille-de-Lessard | PE | 24 | 17 | 045 | | Saint-Edmond-les-Plaines | MÉ | 24 | 92 | 050 | |
| Saint-Cyrille-de-Wendover | MÉ | 24 | 49 | 070 | 447 | Saint-Edouard | | 24 | 33 | 080 | |
| Saint-Damase | PE | 24 | 07 | 105 | | Saint-Edouard | | 24 | 51 | 050 | |
| Saint-Damase | MÉ | 24 | 54 | 017 | | Saint-Edouard | | 24 | 54 | 090 | 452 |
| Saint-Damase-de-l'Islet | MÉ | 24 | 17 | 040 | | Saint-Édouard | | 24 | 33 | 080 | |
| Saint-Damase-de-Matane | | 24 | 07 | 105 | | Saint-Édouard | | 24 | 54 | 090 | 452 |
| Saint-Damase-de-Matapédia | | 24 | 07 | 105 | | Saint-Édouard | PE | 24 | 68 | 045 | |

Tableau 7 Index des noms de localité, selon la province et le territoire, 2006 (suite)

| Nom | Genre | PR | DR | SDR | RMR/ AR | Nom | Genre | PR | DR | SDR | RMR/ AR |
|-------------------------------------|-----------|-----------|-----------|------------|------------|--|-----------|-----------|-----------|------------|------------|
| Québec (suite) | | | | | | Saint-Eugène | | 24 | 17 | 078 | |
| Saint-Edouard-de-Bolton | | 24 | 45 | 093 | | Saint-Eugène | MÉ | 24 | 49 | 105 | |
| Saint-Edouard-de-Fabre | PE | 24 | 85 | 015 | | Saint-Eugène-d'Argentenay | MÉ | 24 | 92 | 065 | |
| Saint-Edouard-de-Gentilly | | 24 | 38 | 010 | 442 | Saint-Eugène-de-Chazel | | 24 | 87 | 904 | |
| Saint-Edouard-de-Lotbinière | PE | 24 | 33 | 080 | | Saint-Eugène-de-Granby | | 24 | 47 | 020 | 450 |
| Saint-Edouard-de-Malachie | | 24 | 19 | 025 | | Saint-Eugène-de-Grantham | | 24 | 49 | 105 | |
| Saint-Edouard-de-Maskinongé | MÉ | 24 | 51 | 050 | | Saint-Eugène-de-Guigues | MÉ | 24 | 85 | 085 | |
| Saint-Edouard-de-Napierville | | 24 | 68 | 045 | | Saint-Eugène-de-Ladrière | PE | 24 | 10 | 075 | |
| Saint-Edouard-de-Napierville | | 24 | 68 | 045 | | Saint-Eugène-Station | | 24 | 49 | 105 | |
| Saint-Éleuthère | | 24 | 13 | 095 | | Saint-Eusèbe | PE | 24 | 13 | 030 | |
| Saint-Élie | | 24 | 51 | 075 | | Saint-Eusèbe-de-Stanford | | 24 | 32 | 033 | |
| Saint-Élie-d'Orford | | 24 | 43 | 027 | 433 | Saint-Eusèbe-Ouest | | 24 | 13 | 030 | |
| Saint-Élie-de-Caxton | MÉ | 24 | 51 | 075 | | Saint-Eustache | V | 24 | 72 | 005 | 462 |
| Saint-Éloi | PE | 24 | 11 | 035 | | Saint-Eustache-sur-le-Lac | | 24 | 72 | 010 | 462 |
| Saint-Eloi-les-Mines | | 24 | 35 | 005 | | Saint-Evariste | | 24 | 29 | 025 | |
| Saint-Eloi-Station | | 24 | 12 | 043 | | Saint-Évariste | | 24 | 29 | 025 | |
| Saint-Éloi-Station | | 24 | 12 | 043 | | Saint-Évariste-de-Forsyth | MÉ | 24 | 29 | 025 | |
| Saint-Elphège | PE | 24 | 50 | 095 | | Saint-Evariste-Station | | 24 | 29 | 030 | |
| Saint-Elzéar | MÉ | 24 | 05 | 050 | | Saint-Fabien | PE | 24 | 10 | 070 | |
| Saint-Elzéar | | 24 | 13 | 085 | | Saint-Fabien-de-Panet | PE | 24 | 18 | 015 | |
| Saint-Elzéar | MÉ | 24 | 26 | 022 | | Saint-Fabien-sur-Mer | | 24 | 10 | 070 | |
| Saint-Elzéar-de-Beauce | | 24 | 26 | 022 | | Saint-Faustin | | 24 | 78 | 047 | |
| Saint-Elzéar-de-Bonaventure | | 24 | 05 | 050 | | Saint-Faustin-Lac-Carré | MÉ | 24 | 78 | 047 | |
| Saint-Elzéar-de-Laval | | 24 | 65 | 005 | 462 | Saint-Faustin-Station | | 24 | 78 | 047 | |
| Saint-Elzéar-de-Témiscouata | MÉ | 24 | 13 | 085 | | Saint-Félicien | V | 24 | 91 | 042 | |
| Saint-Émile | | 24 | 23 | 027 | 421 | Saint-Félix | | 24 | 62 | 007 | |
| Saint-Émile-d'Auclair | | 24 | 13 | 045 | | Saint-Félix-d'Otis | MÉ | 24 | 94 | 225 | |
| Saint-Émile-de-Montcalm | | 24 | 62 | 053 | | Saint-Félix-de-Dalquier | MÉ | 24 | 88 | 060 | |
| Saint-Émile-de-Québec | | 24 | 23 | 027 | 421 | Saint-Félix-de-Kingsey | MÉ | 24 | 49 | 005 | |
| Saint-Émile-de-Suffolk | | 24 | 80 | 125 | | Saint-Félix-de-Valois | MÉ | 24 | 62 | 007 | |
| Saint-Émile-de-Suffolk | MÉ | 24 | 80 | 125 | | Saint-Félix-du-Cap-Rouge | | 24 | 23 | 027 | 421 |
| Saint-Emilien | | 24 | 93 | 005 | | Saint-Ferdinand | MÉ | 24 | 32 | 013 | |
| Saint-Éphrem | | 24 | 29 | 112 | | Saint-Féréol | | 24 | 21 | 010 | |
| Saint-Éphrem-d'Upton | | 24 | 48 | 038 | | Saint-Ferréol-les-Neiges | MÉ | 24 | 21 | 010 | |
| Saint-Éphrem-de-Beauce | MÉ | 24 | 29 | 112 | | Saint-Fiacre | | 24 | 94 | 210 | |
| Saint-Éphrem-de-Tring | | 24 | 29 | 112 | | Saint-Fidèle | | 24 | 15 | 013 | |
| Saint-Ephrem-Station | | 24 | 29 | 112 | | Saint-Fidèle-de-Restigouche | | 24 | 06 | 030 | 330 |
| Saint-Ephrem-Station | | 24 | 29 | 112 | | Saint-Fidèle-de-Ristigouche | | 24 | 06 | 030 | 330 |
| Saint-Épiphane | MÉ | 24 | 12 | 030 | | Saint-Firmin | | 24 | 15 | 065 | |
| Saint-Esprit | MÉ | 24 | 63 | 030 | | Saint-Flavien | MÉ | 24 | 33 | 052 | |
| Saint-Etienne | | 24 | 21 | 030 | | Saint-Flavien-de-Sainte-Croix | | 24 | 33 | 052 | |
| Saint-Etienne | | 24 | 25 | 213 | 421 | Saint-Flochel | | 24 | 02 | 015 | |
| Saint-Etienne | | 24 | 82 | 025 | 505 | Saint-Fortunat | MÉ | 24 | 31 | 030 | |
| Saint-Étienne | | 24 | 94 | 205 | | Saint-Fortunat-de-Wolfestown | | 24 | 31 | 030 | |
| Saint-Étienne-de-Beauharnois | MÉ | 24 | 70 | 030 | | Saint-François | | 24 | 18 | 060 | |
| Saint-Étienne-de-Bolton | MÉ | 24 | 45 | 100 | | Saint-François | | 24 | 20 | 005 | 421 |
| Saint-Etienne-de-la-Malbaie | | 24 | 15 | 013 | | Saint-François | | 24 | 65 | 005 | 462 |
| Saint-Etienne-de-Lauzon | | 24 | 25 | 213 | 421 | Saint-François-d'Assise | MÉ | 24 | 06 | 055 | |
| Saint-Etienne-de-Murray Bay | | 24 | 15 | 013 | | Saint-François-d'Orléans | | 24 | 20 | 005 | 421 |
| Saint-Etienne-de-Restigouche | | 24 | 06 | 030 | 330 | Saint-François-de-Beauce | | 24 | 27 | 028 | |
| Saint-Etienne-de-Ristigouche | | 24 | 06 | 030 | 330 | Saint-François-de-l'Île-d'Orléans | MÉ | 24 | 20 | 005 | 421 |
| Saint-Etienne-de-Ristigouche | | 24 | 06 | 030 | 330 | Saint-François-de-la-Rivière-du-Sud | MÉ | 24 | 18 | 060 | |
| Saint-Étienne-de-Ristigouche | | 24 | 06 | 030 | 330 | Saint-François-de-Laval | | 24 | 65 | 005 | 462 |
| Saint-Étienne-des-Grès | PE | 24 | 51 | 090 | | | | | | | |

Tableau 7 Index des noms de localité, selon la province et le territoire, 2006 (suite)

| Nom | Genre | PR | DR | SDR | RMR/ AR | Nom | Genre | PR | DR | SDR | RMR/ AR |
|--|-----------|-----------|-----------|------------|------------|------------------------------------|-----------|-----------|-----------|------------|------------|
| Québec (suite) | | | | | | Saint-Gérard-d'Yamaska | | 24 | 53 | 085 | |
| Saint-François-de-Masham | | 24 | 82 | 035 | 505 | Saint-Gérard-de-Berry | | 24 | 87 | 904 | |
| Saint-François-de-Montmagny | | 24 | 18 | 060 | | Saint-Gérard-des-Laurentides | | 24 | 36 | 033 | 444 |
| Saint-François-de-Pabos | | 24 | 02 | 028 | | Saint-Gérard-Magella | | 24 | 23 | 027 | 421 |
| Saint-François-de-Sales | MÉ | 24 | 91 | 015 | | Saint-Gérard-Majella | PE | 24 | 53 | 085 | |
| Saint-François-de-Sales-de-la-Rivière-du-Sud | | 24 | 18 | 060 | | Saint-Gérard-Majella | | 24 | 60 | 028 | 462 |
| Saint-François-de-Viger | | 24 | 12 | 025 | | Saint-Germain | | 24 | 10 | 043 | 404 |
| Saint-François-du-Lac | MÉ | 24 | 50 | 128 | | Saint-Germain | PE | 24 | 14 | 045 | |
| Saint-François-Ouest | | 24 | 27 | 028 | | Saint-Germain (Aéroport) | | 24 | 14 | 045 | |
| Saint-François-Station | | 24 | 18 | 060 | | Saint-Germain-de-Grantham | MÉ | 24 | 49 | 048 | 447 |
| Saint-François-Xavier | | 24 | 12 | 072 | 405 | Saint-Germain-de-Kamouraska | | 24 | 14 | 045 | |
| Saint-François-Xavier-de-Brompton | PE | 24 | 42 | 020 | | Saint-Germain-de-Rimouski | | 24 | 10 | 043 | 404 |
| Saint-François-Xavier-de-Verchères | | 24 | 59 | 025 | 462 | Saint-Gervais | MÉ | 24 | 19 | 075 | |
| Saint-François-Xavier-de-Viger | MÉ | 24 | 12 | 025 | | Saint-Gilbert | PE | 24 | 34 | 060 | |
| Saint-Frédéric | PE | 24 | 27 | 065 | | Saint-Gilles | PE | 24 | 33 | 035 | |
| Saint-Fulgence | MÉ | 24 | 94 | 235 | 408 | Saint-Godefroi | CT | 24 | 05 | 015 | |
| Saint-Gabriel | | 24 | 09 | 025 | | Saint-Grégoire | | 24 | 38 | 010 | 442 |
| Saint-Gabriel | V | 24 | 52 | 080 | | Saint-Grégoire | | 24 | 56 | 097 | |
| Saint-Gabriel-de-Brandon | | 24 | 52 | 080 | | Saint-Grégoire-de-Greenlay | | 24 | 42 | 088 | |
| Saint-Gabriel-de-Brandon | PE | 24 | 52 | 085 | | Saint-Grégoire-de-Montmorency | | 24 | 23 | 027 | 421 |
| Saint-Gabriel-de-Gaspé | | 24 | 02 | 902 | | Saint-Grégoire-le-Grand | | 24 | 56 | 097 | |
| Saint-Gabriel-de-Kamouraska | | 24 | 14 | 075 | | Saint-Grégoire-le-Grand-de-Monnoir | | 24 | 56 | 097 | |
| Saint-Gabriel-de-Rimouski | MÉ | 24 | 09 | 025 | | Saint-Guillaume | MÉ | 24 | 49 | 113 | |
| Saint-Gabriel-de-Valcartier | MÉ | 24 | 22 | 025 | 421 | Saint-Guillaume-d'Upton | | 24 | 49 | 113 | |
| Saint-Gabriel-Est | | 24 | 09 | 030 | | Saint-Guillaume-de-Granada | | 24 | 86 | 042 | 485 |
| Saint-Gabriel-Lalemant | MÉ | 24 | 14 | 075 | | Saint-Guillaume-Nord | NO | 24 | 62 | 912 | |
| Saint-Gabriel-Ouest | | 24 | 22 | 025 | 421 | Saint-Guy | MÉ | 24 | 11 | 020 | |
| Saint-Gabriel-Station | | 24 | 22 | 020 | 421 | Saint-Hector-de-Bagot | | 24 | 54 | 060 | |
| Saint-Gédéon | | 24 | 29 | 013 | | Saint-Hélier | | 24 | 03 | 010 | |
| Saint-Gédéon | MÉ | 24 | 93 | 035 | | Saint-Henri | MÉ | 24 | 19 | 068 | 421 |
| Saint-Gédéon-de-Beauce | MÉ | 24 | 29 | 013 | | Saint-Henri-de-Lauzon | | 24 | 19 | 068 | 421 |
| Saint-Gédéon-de-Marlow | | 24 | 29 | 013 | | Saint-Henri-de-Lévis | | 24 | 19 | 068 | 421 |
| Saint-Gédéon-Est | | 24 | 29 | 013 | | Saint-Henri-de-Taillon | MÉ | 24 | 93 | 070 | 410 |
| Saint-Gédéon-Station | | 24 | 93 | 035 | | Saint-Henri-Taillon | | 24 | 93 | 070 | 410 |
| Saint-Gédéon-sur-le-Lac | | 24 | 93 | 035 | | Saint-Hermas | | 24 | 74 | 005 | 462 |
| Saint-Georges | | 24 | 02 | 005 | | Saint-Herménégilde | MÉ | 24 | 44 | 015 | |
| Saint-Georges | V | 24 | 29 | 073 | 428 | Saint-Hilaire | | 24 | 57 | 030 | 462 |
| Saint-Georges | | 24 | 36 | 033 | 444 | Saint-Hilaire | | 24 | 90 | 012 | 446 |
| Saint-Georges | | 24 | 96 | 020 | 406 | Saint-Hilaire-de-Dorset | PE | 24 | 29 | 020 | |
| Saint-Georges-de-Bagot | | 24 | 54 | 090 | 452 | Saint-Hilaire-de-Rouville | | 24 | 57 | 030 | 462 |
| Saint-Georges-de-Beauce | | 24 | 29 | 073 | 428 | Saint-Hilaire-Est | | 24 | 57 | 040 | 462 |
| Saint-Georges-de-Cacouna | VL | 24 | 12 | 055 | | Saint-Hilaire-Station | | 24 | 57 | 035 | 462 |
| Saint-Georges-de-Cacouna | PE | 24 | 12 | 060 | | Saint-Hilaire-sur-Richelieu | | 24 | 57 | 035 | 462 |
| Saint-Georges-de-Clarenceville | MÉ | 24 | 56 | 010 | | Saint-Hilarion | PE | 24 | 16 | 050 | |
| Saint-Georges-de-Henryville | | 24 | 56 | 042 | | Saint-Hilarion-du-Lac | | 24 | 16 | 050 | |
| Saint-Georges-de-Lavolette | | 24 | 36 | 033 | 444 | Saint-Hilarion-Nord | | 24 | 16 | 050 | |
| Saint-Georges-de-Malbaie | | 24 | 02 | 005 | | Saint-Hippolyte | | 24 | 66 | 023 | 462 |
| Saint-Georges-de-Windsor | MÉ | 24 | 40 | 032 | | Saint-Hippolyte | PE | 24 | 75 | 045 | |
| Saint-Georges-Est | | 24 | 29 | 073 | 428 | Saint-Hippolyte-de-Kilkenny | | 24 | 75 | 045 | |
| Saint-Georges-Ouest | | 24 | 29 | 073 | 428 | Saint-Hippolyte-de-la-Croche | | 24 | 90 | 012 | 446 |
| Saint-Georges-Ouest (Aéroport) | | 24 | 29 | 073 | 428 | Saint-Honoré | | 24 | 29 | 038 | |
| Saint-Georges-Station | | 24 | 29 | 073 | 428 | Saint-Honoré | MÉ | 24 | 94 | 240 | 408 |
| Saint-Gérard | | 24 | 41 | 098 | | Saint-Honoré (Aéroport) | | 24 | 29 | 038 | |

Tableau 7 Index des noms de localité, selon la province et le territoire, 2006 (suite)

| Nom | Genre | PR | DR | SDR | RMR/ AR | Nom | Genre | PR | DR | SDR | RMR/ AR |
|--|-----------|-----------|-----------|------------|------------|--------------------------------------|-----------|-----------|-----------|------------|------------|
| Québec (suite) | | | | | | Saint-Jean-Baptiste | | 24 | 09 | 077 | |
| Saint-Honoré-de-Chicoutimi | | 24 | 94 | 240 | 408 | Saint-Jean-Baptiste | | 24 | 17 | 055 | |
| Saint-Honoré-de-Shenley | MÉ | 24 | 29 | 038 | | Saint-Jean-Baptiste | | 24 | 23 | 027 | 421 |
| Saint-Honoré-de-Témiscouata | MÉ | 24 | 13 | 090 | | Saint-Jean-Baptiste | MÉ | 24 | 57 | 033 | |
| Saint-Honoré-Station | | 24 | 13 | 090 | | Saint-Jean-Baptiste | | 24 | 71 | 083 | 462 |
| Saint-Hubert | | 24 | 58 | 227 | 462 | Saint-Jean-Baptiste | | 24 | 94 | 210 | |
| Saint-Hubert (Aéroport) | | 24 | 12 | 010 | | Saint-Jean-Baptiste-de-Bélisle | | 24 | 78 | 010 | |
| Saint-Hubert-de-Rivière-du-Loup | MÉ | 24 | 12 | 010 | | Saint-Jean-Baptiste-de-Grantham | | 24 | 49 | 058 | 447 |
| Saint-Hubert-de-Spaulding | | 24 | 30 | 055 | | Saint-Jean-Baptiste-de-l'Isle-Verte | | 24 | 12 | 043 | |
| Saint-Hubert-de-Témiscouata | | 24 | 12 | 010 | | Saint-Jean-Baptiste-de-Nicolet | | 24 | 50 | 072 | |
| Saint-Hugues | MÉ | 24 | 54 | 100 | | Saint-Jean-Baptiste-de-Rouville | | 24 | 57 | 033 | |
| Saint-Hugues-de-Ramsay | | 24 | 54 | 100 | | Saint-Jean-Baptiste-de-Val-David | | 24 | 78 | 010 | |
| Saint-Hyacinthe | V | 24 | 54 | 048 | 452 | Saint-Jean-Baptiste-des-Ecureuils | | 24 | 34 | 025 | |
| Saint-Hyacinthe (Aéroport) | | 24 | 54 | 048 | 452 | Saint-Jean-Bosco | | 24 | 69 | 017 | |
| Saint-Hyacinthe-le-Confesseur | | 24 | 54 | 048 | 452 | Saint-Jean-Chrysostome | | 24 | 25 | 213 | 421 |
| Saint-Hyacinthe-Station | | 24 | 54 | 048 | 452 | Saint-Jean-Chrysostome | | 24 | 69 | 017 | |
| Saint-Ignace | | 24 | 21 | 035 | 421 | Saint-Jean-Chrysostome (Aéroport) | | 24 | 25 | 213 | 421 |
| Saint-Ignace-de-Loyola | PE | 24 | 52 | 045 | | Saint-Jean-Chrysostome-de-Lévis | | 24 | 25 | 213 | 421 |
| Saint-Ignace-de-Stanbridge | PE | 24 | 46 | 095 | | Saint-Jean-d'Ars | | 24 | 30 | 025 | |
| Saint-Ignace-du-Coteau-du-Lac | | 24 | 71 | 040 | 462 | Saint-Jean-d'Irlande | | 24 | 31 | 100 | |
| Saint-Ignace-du-Lac | | 24 | 62 | 085 | | Saint-Jean-d'Orléans | | 24 | 20 | 015 | 421 |
| Saint-Irénée | PE | 24 | 15 | 005 | | Saint-Jean-de-Brebeuf | | 24 | 31 | 100 | |
| Saint-Irénée-les-Bains | | 24 | 15 | 005 | | Saint-Jean-de-Brebeuf | MÉ | 24 | 31 | 100 | |
| Saint-Isidore | | 24 | 06 | 050 | | Saint-Jean-de-Cherbourg | PE | 24 | 08 | 010 | |
| Saint-Isidore | MÉ | 24 | 26 | 063 | | Saint-Jean-de-Dieu | MÉ | 24 | 11 | 010 | |
| Saint-Isidore | PE | 24 | 67 | 040 | 462 | Saint-Jean-de-l'Île-d'Orléans | MÉ | 24 | 20 | 015 | 421 |
| Saint-Isidore-d'Auckland | | 24 | 41 | 012 | | Saint-Jean-de-la-Lande | MÉ | 24 | 13 | 010 | |
| Saint-Isidore-de-Clifton | MÉ | 24 | 41 | 012 | | Saint-Jean-de-la-Lande | | 24 | 29 | 073 | 428 |
| Saint-Isidore-de-Dorchester | | 24 | 26 | 063 | | Saint-Jean-de-la-Lande-de-Beauce | | 24 | 29 | 073 | 428 |
| Saint-Isidore-de-Gaspé | | 24 | 02 | 010 | | Saint-Jean-de-Matapédia | | 24 | 06 | 055 | |
| Saint-Isidore-de-La Prairie | | 24 | 67 | 040 | 462 | Saint-Jean-de-Matha | MÉ | 24 | 62 | 015 | |
| Saint-Isidore-de-Laprairie | | 24 | 67 | 040 | 462 | Saint-Jean-de-Wickham | | 24 | 49 | 040 | |
| Saint-Isidore-de-Lauzon | | 24 | 26 | 063 | | Saint-Jean-des-Piles | | 24 | 36 | 033 | 444 |
| Saint-Isidore-de-Percé | | 24 | 02 | 010 | | Saint-Jean-Eudes | | 24 | 94 | 068 | 408 |
| Saint-Isidore-Jonction | | 24 | 67 | 035 | 462 | Saint-Jean-l'Évangéliste | | 24 | 56 | 083 | 459 |
| Saint-Isidore-Laprairie | | 24 | 67 | 040 | 462 | Saint-Jean-l'Évangéliste | | 24 | 94 | 250 | |
| Saint-Isidore-Station | | 24 | 67 | 040 | 462 | Saint-Jean-Port-Joli | MÉ | 24 | 17 | 070 | |
| Saint-Jacques | MÉ | 24 | 63 | 013 | | Saint-Jean-Port-Joli-Station | | 24 | 17 | 070 | |
| Saint-Jacques-de-Horton | | 24 | 39 | 117 | | Saint-Jean-sur-le-Lac | | 24 | 79 | 088 | |
| Saint-Jacques-de-Leeds | MÉ | 24 | 31 | 140 | | Saint-Jean-sur-Richelieu | V | 24 | 56 | 083 | 459 |
| Saint-Jacques-des-Piles | | 24 | 35 | 040 | 444 | Saint-Jean-Vianney | | 24 | 30 | 025 | |
| Saint-Jacques-l'Achigan | | 24 | 63 | 013 | | Saint-Jean-Vianney | | 24 | 94 | 068 | 408 |
| Saint-Jacques-le-Majeur-de-Causapsal | | 24 | 07 | 018 | | Saint-Jean-Vianney-d'Ars | | 24 | 30 | 025 | |
| Saint-Jacques-le-Majeur-de-Wolfestown | PE | 24 | 31 | 025 | | Saint-Jérôme | V | 24 | 75 | 017 | 462 |
| Saint-Jacques-le-Mineur | PE | 24 | 68 | 040 | | Saint-Jérôme-de-L'Auvergne | | 24 | 23 | 027 | 421 |
| Saint-Jacques-Nord | | 24 | 63 | 013 | | Saint-Jérôme-de-l'Auvergne | | 24 | 49 | 058 | 447 |
| Saint-Janvier | | 24 | 74 | 005 | 462 | Saint-Jérôme-de-Matane | | 24 | 08 | 053 | 403 |
| Saint-Janvier-de-Blainville | | 24 | 74 | 005 | 462 | Saint-Jérôme-de-Rivière-du-Nord | | 24 | 47 | 040 | |
| Saint-Janvier-de-Chazel | | 24 | 87 | 095 | | Saint-Jérôme-de-Rivière-du-Nord | | 24 | 75 | 017 | 462 |
| Saint-Janvier-de-Joly | MÉ | 24 | 33 | 065 | | Saint-Jérôme-des-Monts | | 24 | 75 | 017 | 462 |
| Saint-Janvier-de-Lacroix | | 24 | 74 | 005 | 462 | Saint-Jérusalem-d'Argenteuil | | 24 | 74 | 005 | 462 |
| Saint-Janvier-de-Weedon | | 24 | 41 | 098 | | Saint-Joachim | PE | 24 | 21 | 020 | |
| Saint-Jean | | 24 | 20 | 015 | 421 | Saint-Joachim-de-Courval | | 24 | 49 | 058 | 447 |

Tableau 7 Index des noms de localité, selon la province et le territoire, 2006 (suite)

| Nom | Genre | PR | DR | SDR | RMR/ AR | Nom | Genre | PR | DR | SDR | RMR/ AR |
|---|-------|----|----|-----|------------|---|-------|----|----|-----|------------|
| Québec (suite) | | | | | | Saint-Just-de-Bretenières | MÉ | 24 | 18 | 005 | |
| Saint-Joachim-de-la-Plaine | | 24 | 64 | 008 | 462 | Saint-Juste-de-Bretenières | | 24 | 18 | 005 | |
| Saint-Joachim-de-la-Pointe-Claire | | 24 | 66 | 102 | 462 | Saint-Juste-du-Lac | MÉ | 24 | 13 | 040 | |
| Saint-Joachim-de-Montmorency | | 24 | 21 | 020 | | Saint-Justin | PE | 24 | 51 | 045 | |
| Saint-Joachim-de-Shefford | PE | 24 | 47 | 040 | | Saint-Justin-Station | | 24 | 51 | 045 | |
| Saint-Joachim-de-Tourelle | | 24 | 04 | 037 | | Saint-Lambert | V | 24 | 58 | 012 | 462 |
| Saint-Jogues | | 24 | 05 | 025 | | Saint-Lambert | PE | 24 | 87 | 120 | |
| Saint-Jogues-Sud | | 24 | 05 | 025 | | Saint-Lambert-de-Lauzon | PE | 24 | 26 | 070 | 421 |
| Saint-Joseph | | 24 | 23 | 027 | 421 | Saint-Lambert-de-Lévis | | 24 | 26 | 070 | 421 |
| Saint-Joseph | | 24 | 54 | 048 | 452 | Saint-Lambert-Desméloizes | | 24 | 87 | 120 | |
| Saint-Joseph | | 24 | 84 | 082 | | Saint-Laurent | | 24 | 66 | 023 | 462 |
| Saint-Joseph-d'Alma | | 24 | 93 | 042 | 410 | Saint-Laurent | | 24 | 66 | 072 | 462 |
| Saint-Joseph-d'Ely | | 24 | 42 | 055 | | Saint-Laurent-d'Orléans | | 24 | 20 | 020 | 421 |
| Saint-Joseph-de-Beauce | V | 24 | 27 | 043 | | Saint-Laurent-de-Gallichan | | 24 | 87 | 020 | |
| Saint-Joseph-de-Beauce | | 24 | 27 | 050 | | Saint-Laurent-de-l'Île-d'Orléans | MÉ | 24 | 20 | 020 | 421 |
| Saint-Joseph-de-Blandford | | 24 | 38 | 028 | | Saint-Laurent-de-Stukely | | 24 | 42 | 045 | |
| Saint-Joseph-de-Chambly | | 24 | 57 | 010 | 462 | Saint-Laurent-du-Fleuve | | 24 | 59 | 035 | 454 |
| Saint-Joseph-de-Coleraine | MÉ | 24 | 31 | 045 | | Saint-Lazare | V | 24 | 71 | 105 | 462 |
| Saint-Joseph-de-Deschambault | | 24 | 34 | 058 | | Saint-Lazare-de-Bellechasse | MÉ | 24 | 19 | 050 | |
| Saint-Joseph-de-Ham-Sud | PE | 24 | 40 | 005 | | Saint-Lazare-de-Vaudreuil | | 24 | 71 | 105 | 462 |
| Saint-Joseph-de-Kamouraska | PE | 24 | 14 | 030 | | Saint-Lazare-Station | | 24 | 71 | 105 | 462 |
| Saint-Joseph-de-la-Baie-du-Febvre | | 24 | 50 | 100 | | Saint-Lazare-Village | | 24 | 19 | 050 | |
| Saint-Joseph-de-la-Pointe-de-Lévy | | 24 | 25 | 213 | 421 | Saint-Léandre | PE | 24 | 08 | 065 | |
| Saint-Joseph-de-la-Rive | | 24 | 16 | 048 | | Saint-Leon | | 24 | 51 | 035 | |
| Saint-Joseph-de-la-Rivière-Bleue | | 24 | 13 | 025 | | Saint-Léon | | 24 | 10 | 043 | 404 |
| Saint-Joseph-de-la-Rivière-des-Prairies | | 24 | 66 | 023 | 462 | Saint-Léon | | 24 | 21 | 005 | |
| Saint-Joseph-de-Lanoraie | | 24 | 52 | 017 | | Saint-Léon | | 24 | 51 | 035 | |
| Saint-Joseph-de-Lepage | PE | 24 | 09 | 070 | | Saint-Léonard | | 24 | 50 | 042 | |
| Saint-Joseph-de-Lepage | | 24 | 09 | 077 | | Saint-Léonard | | 24 | 66 | 023 | 462 |
| Saint-Joseph-de-Lévis | | 24 | 25 | 213 | 421 | Saint-Léonard-d'Aston | MÉ | 24 | 50 | 042 | |
| Saint-Joseph-de-Maskinongé | | 24 | 51 | 008 | | Saint-Léonard-de-Frontenac | | 24 | 30 | 015 | |
| Saint-Joseph-de-Matapédia | | 24 | 06 | 055 | | Saint-Léonard-de-Nicolet | | 24 | 50 | 042 | |
| Saint-Joseph-de-Mékinac | | 24 | 35 | 055 | | Saint-Léonard-de-Port-Maurice | | 24 | 34 | 115 | |
| Saint-Joseph-de-Mont-Rolland | | 24 | 77 | 022 | | Saint-Léonard-de-Port-Maurice | | 24 | 66 | 023 | 462 |
| Saint-Joseph-de-Nicolet | | 24 | 38 | 028 | | Saint-Léonard-de-Portneuf | MÉ | 24 | 34 | 115 | |
| Saint-Joseph-de-Sorel | V | 24 | 53 | 050 | 454 | Saint-Léon-de-Chicoutimi | | 24 | 93 | 055 | |
| Saint-Joseph-de-Sorel | | 24 | 53 | 052 | 454 | Saint-Léon-de-Marston | | 24 | 30 | 015 | |
| Saint-Joseph-de-Sorel et Tracy | | 24 | 53 | 050 | 454 | Saint-Léon-de-Standon | PE | 24 | 19 | 020 | |
| Saint-Joseph-de-Soulanges | | 24 | 71 | 050 | 462 | Saint-Léon-le-Grand | PE | 24 | 07 | 030 | |
| Saint-Joseph-des-Érables | MÉ | 24 | 27 | 050 | | Saint-Léon-le-Grand | PE | 24 | 51 | 035 | |
| Saint-Joseph-des-Monts | | 24 | 04 | 037 | | Saint-Léon-le-Grand-de-Dumontier | | 24 | 51 | 035 | |
| Saint-Joseph-du-Lac | MÉ | 24 | 72 | 025 | 462 | Saint-Liboire | MÉ | 24 | 54 | 072 | |
| Saint-Jovite | | 24 | 78 | 102 | | Saint-Liguori | PE | 24 | 63 | 065 | |
| Saint-Jovite (Aéroport) | | 24 | 78 | 102 | | Saint-Lin | | 24 | 63 | 048 | |
| Saint-Jovite-Station | | 24 | 78 | 102 | | Saint-Lin-Jonction | | 24 | 73 | 015 | 462 |
| Saint-Jude | MÉ | 24 | 54 | 110 | | Saint-Lin-Laurentides | V | 24 | 63 | 048 | |
| Saint-Jude-de-Saint-Ours | | 24 | 54 | 110 | | Saint-Louis | PE | 24 | 54 | 120 | |
| Saint-Jules | | 24 | 05 | 077 | | Saint-Louis | | 24 | 94 | 068 | 408 |
| Saint-Jules | PE | 24 | 27 | 055 | | Saint-Louis-de-Bagot | | 24 | 94 | 068 | 408 |
| Saint-Jules-de-Beauce | | 24 | 27 | 055 | | Saint-Louis-de-Blandford | PE | 24 | 39 | 170 | |
| Saint-Jules-de-Cascapédia | | 24 | 05 | 077 | | Saint-Louis-de-Bonsecours | | 24 | 54 | 120 | |
| Saint-Jules-de-Maria | | 24 | 05 | 077 | | Saint-Louis-de-Chambord | | 24 | 91 | 020 | |
| Saint-Julien | MÉ | 24 | 31 | 035 | | Saint-Louis-de-Champlain | | 24 | 37 | 067 | 442 |

Tableau 7 Index des noms de localité, selon la province et le territoire, 2006 (suite)

| Nom | Genre | PR | DR | SDR | RMR/ AR | Nom | Genre | PR | DR | SDR | RMR/ AR |
|---|-----------|-----------|-----------|------------|------------|------------------------------------|-----------|-----------|-----------|------------|------------|
| Québec (suite) | | | | | | Saint-Marcel-de-Richelieu | MÉ | 24 | 54 | 125 | |
| Saint-Louis-de-France | | 24 | 37 | 067 | 442 | Saint-Marcellin | PE | 24 | 10 | 025 | |
| Saint-Louis-de-Gonzague | MÉ | 24 | 28 | 035 | | Saint-Marcellin-Est | | 24 | 10 | 025 | |
| Saint-Louis-de-Gonzague | PE | 24 | 70 | 035 | | Saint-Martin | PE | 24 | 29 | 045 | |
| Saint-Louis-de-Gonzague-de-Pintendre | | 24 | 25 | 213 | 421 | Saint-Martin | | 24 | 65 | 005 | 462 |
| Saint-Louis-de-Gonzague-du-Cap-Tourmente | PE | 24 | 21 | 015 | | Saint-Martin-Jonction | | 24 | 65 | 005 | 462 |
| Saint-Louis-de-Gonzague-du-Cap-Tourmente | | 24 | 21 | 020 | | Saint-Mathias-de-Bonneville | | 24 | 41 | 012 | |
| Saint-Louis-de-Kamouraska | | 24 | 14 | 050 | | Saint-Mathias-de-Cabano | | 24 | 13 | 070 | |
| Saint-Louis-de-l'Isle-aux-Coudres | | 24 | 16 | 023 | | Saint-Mathias-sur-Richelieu | MÉ | 24 | 55 | 065 | 462 |
| Saint-Louis-de-Lotbinière | | 24 | 33 | 115 | | Saint-Mathieu | | 24 | 11 | 050 | |
| Saint-Louis-de-Masham | | 24 | 82 | 035 | 505 | Saint-Mathieu | MÉ | 24 | 67 | 005 | 462 |
| Saint-Louis-de-Nédelec | | 24 | 85 | 100 | | Saint-Mathieu-d'Harricana | | 24 | 88 | 040 | 481 |
| Saint-Louis-de-Ravignan | | 24 | 28 | 035 | | Saint-Mathieu-d'Harricana | MÉ | 24 | 88 | 050 | 481 |
| Saint-Louis-de-Terrebonne | | 24 | 64 | 008 | 462 | Saint-Mathieu-de-Beloil | | 24 | 57 | 040 | 462 |
| Saint-Louis-des-Corbeil | | 24 | 74 | 005 | 462 | Saint-Mathieu-de-Beloil | MÉ | 24 | 57 | 045 | 462 |
| Saint-Louis-du-Ha Ha | | 24 | 13 | 080 | | Saint-Mathieu-de-Dixville | | 24 | 44 | 023 | |
| Saint-Louis-du-Ha! Ha! | PE | 24 | 13 | 080 | | Saint-Mathieu-de-La Prairie | | 24 | 67 | 005 | 462 |
| Saint-Louis-Station | | 24 | 13 | 080 | | Saint-Mathieu-de-Laprairie | | 24 | 67 | 005 | 462 |
| Saint-Louis-sur-le-Lac | | 24 | 22 | 015 | 421 | Saint-Mathieu-de-Rioux | PE | 24 | 11 | 050 | |
| Saint-Luc | | 24 | 56 | 083 | 459 | Saint-Mathieu-du-Lac-Bellemare | | 24 | 51 | 070 | |
| Saint-Luc-de-Bellechasse | MÉ | 24 | 28 | 060 | | Saint-Mathieu-du-Parc | MÉ | 24 | 51 | 070 | |
| Saint-Luc-de-Matane | | 24 | 08 | 053 | 403 | Saint-Maurice | PE | 24 | 37 | 230 | 442 |
| Saint-Luc-de-Vincennes | MÉ | 24 | 37 | 225 | | Saint-Maurice | | 24 | 90 | 012 | 446 |
| Saint-Lucien | PE | 24 | 49 | 030 | 447 | Saint-Maurice, partie Lac-Kempt | | 24 | 36 | 033 | 444 |
| Saint-Luc-Jonction | | 24 | 66 | 047 | 462 | Saint-Maurice-de-Dalquier | | 24 | 88 | 055 | 481 |
| Saint-Ludger | | 24 | 12 | 072 | 405 | Saint-Maurice-de-l'Échouerie | | 24 | 03 | 005 | |
| Saint-Ludger | MÉ | 24 | 30 | 072 | | Saint-Maurice-de-l'Échouerie | | 24 | 03 | 005 | |
| Saint-Ludger-de-Beauce | | 24 | 30 | 072 | | Saint-Maxime-du-Mont-Louis | MÉ | 24 | 04 | 010 | |
| Saint-Ludger-de-Milot | MÉ | 24 | 93 | 080 | | Saint-Médard | | 24 | 11 | 010 | |
| Saint-Magloire | MÉ | 24 | 28 | 075 | | Saint-Médard | MÉ | 24 | 11 | 025 | |
| Saint-Majoric | | 24 | 49 | 095 | 447 | Saint-Méthode | | 24 | 91 | 042 | |
| Saint-Majorique | | 24 | 49 | 095 | 447 | Saint-Méthode-d'Adstock | | 24 | 31 | 056 | |
| Saint-Majorique-de-Grantham | PE | 24 | 49 | 095 | 447 | Saint-Méthode-de-Frontenac | | 24 | 31 | 056 | |
| Saint-Malachie | PE | 24 | 19 | 025 | | Saint-Michel | | 24 | 37 | 067 | 442 |
| Saint-Malachie-d'Ormstown | | 24 | 69 | 037 | | Saint-Michel | | 24 | 66 | 023 | 462 |
| Saint-Malachie-de-Frampton | | 24 | 19 | 025 | | Saint-Michel | PE | 24 | 68 | 050 | |
| Saint-Malachie-Station | | 24 | 19 | 025 | | Saint-Michel-Archange | | 24 | 02 | 005 | |
| Saint-Malo | MÉ | 24 | 44 | 003 | | Saint-Michel-Archange | | 24 | 23 | 027 | 421 |
| Saint-Malo, Parc industriel | | 24 | 23 | 027 | 421 | Saint-Michel-d'Yamaska | | 24 | 53 | 072 | |
| Saint-Malo-Station | | 24 | 44 | 003 | | Saint-Michel-de-Bellechasse | MÉ | 24 | 19 | 110 | |
| Saint-Marc | | 24 | 34 | 065 | | Saint-Michel-de-Mistassini | | 24 | 91 | 020 | |
| Saint-Marc | | 24 | 57 | 050 | | Saint-Michel-de-Napierville | | 24 | 68 | 050 | |
| Saint-Marc-de-Cournoyer | | 24 | 57 | 050 | | Saint-Michel-de-Rougemont | | 24 | 55 | 037 | |
| Saint-Marc-de-Figuery | PE | 24 | 88 | 040 | 481 | Saint-Michel-de-Vaudreuil | | 24 | 71 | 083 | 462 |
| Saint-Marc-de-Latour | | 24 | 95 | 050 | | Saint-Michel-de-Wentworth | | 24 | 77 | 060 | |
| Saint-Marc-de-Shawinigan | | 24 | 36 | 033 | 444 | Saint-Michel-des-Saints | MÉ | 24 | 62 | 085 | |
| Saint-Marc-des-Carières | V | 24 | 34 | 065 | | Saint-Michel-des-Vieilles-Forges | | 24 | 37 | 067 | 442 |
| Saint-Marc-du-Lac-Long | PE | 24 | 13 | 020 | | Saint-Michel-du-Squatec | PE | 24 | 13 | 065 | |
| Saint-Marc-sur-Richelieu | MÉ | 24 | 57 | 050 | | Saint-Michel-Station | | 24 | 68 | 050 | |
| Saint-Marcel | MÉ | 24 | 17 | 020 | | Saint-Modeste | PE | 24 | 12 | 020 | 405 |
| Saint-Marcel-de-L'Islet | | 24 | 17 | 020 | | Saint-Modeste-Station | | 24 | 12 | 020 | 405 |
| | | | | | | Saint-Moise | | 24 | 07 | 095 | |
| | | | | | | Saint-Moise | | 24 | 07 | 100 | |
| | | | | | | Saint-Moise | PE | 24 | 07 | 095 | |
| | | | | | | Saint-Narcisse | | 24 | 33 | 030 | |

Tableau 7 Index des noms de localité, selon la province et le territoire, 2006 (suite)

| Nom | Genre | PR | DR | SDR | RMR/ AR | Nom | Genre | PR | DR | SDR | RMR/ AR |
|-------------------------------------|-------|----|----|-----|------------|-------------------------------------|-------|----|----|-----|------------|
| Québec (suite) | | | | | | Saint-Patrice-de-Sherrington | PE | 24 | 68 | 025 | |
| Saint-Narcisse | PE | 24 | 37 | 240 | | Saint-Patrice-de-Tingwick | | 24 | 39 | 025 | |
| Saint-Narcisse-de-Beaurivage | PE | 24 | 33 | 030 | | Saint-Patrice | | 24 | 37 | 067 | 442 |
| Saint-Narcisse-de-Rimouski | PE | 24 | 10 | 015 | 404 | Saint-Paul | | 24 | 55 | 015 | |
| Saint-Narcisse-Station | | 24 | 37 | 240 | | Saint-Paul | MÉ | 24 | 61 | 005 | 456 |
| Saint-Nazaire | | 24 | 48 | 050 | | Saint-Paul | | 24 | 70 | 022 | 462 |
| Saint-Nazaire | MÉ | 24 | 93 | 045 | 410 | Saint-Paul-d'Abbotsford | PE | 24 | 55 | 015 | |
| Saint-Nazaire-d'Acton | PE | 24 | 48 | 050 | | Saint-Paul-d'Industrie | | 24 | 61 | 005 | 456 |
| Saint-Nazaire-de-Berry | | 24 | 88 | 070 | | Saint-Paul-de-Châteauguay | | 24 | 70 | 012 | |
| Saint-Nazaire-de-Buckland | | 24 | 19 | 015 | | Saint-Paul-de-Chester | | 24 | 39 | 025 | |
| Saint-Nazaire-de-Chicoutimi | | 24 | 93 | 045 | 410 | Saint-Paul-de-Joliette | | 24 | 61 | 005 | 456 |
| Saint-Nazaire-de-Dorchester | PE | 24 | 19 | 015 | | Saint-Paul-de-l'Île-aux-Noix | PE | 24 | 56 | 035 | |
| Saint-Nazaire-du-Lac-Saint-Jean | | 24 | 93 | 045 | 410 | Saint-Paul-de-l'Industrie | | 24 | 61 | 005 | 456 |
| Saint-Nérée | PE | 24 | 19 | 045 | | Saint-Paul-de-la-Croix | PE | 24 | 12 | 035 | |
| Saint-Nérée-Station | | 24 | 19 | 045 | | Saint-Paul-de-Lavaltrie | | 24 | 61 | 005 | 456 |
| Saint-Nicéphore | | 24 | 49 | 058 | 447 | Saint-Paul-de-Mille-Vaches | | 24 | 94 | 235 | 408 |
| Saint-Nicholas-Sud | | 24 | 25 | 213 | 421 | Saint-Paul-de-Montminy | MÉ | 24 | 18 | 030 | |
| Saint-Nicolas | | 24 | 21 | 010 | | Saint-Paul-de-Scotstown | | 24 | 41 | 080 | |
| Saint-Nicolas | | 24 | 25 | 213 | 421 | Saint-Paul-du-Buton | | 24 | 18 | 030 | |
| Saint-Nicolas-Est | | 24 | 25 | 213 | 421 | Saint-Paul-du-Nord | | 24 | 95 | 032 | |
| Saint-Nicolas-Est | | 24 | 75 | 005 | 462 | Saint-Paul-Est | | 24 | 18 | 030 | |
| Saint-Nicolas-Ouest | | 24 | 75 | 005 | 462 | Saint-Paul-l'Ermite | | 24 | 60 | 013 | 462 |
| Saint-Nicolas-Station | | 24 | 25 | 213 | 421 | Saint-Paul-Sud | | 24 | 18 | 030 | |
| Saint-Nil | | 24 | 08 | 035 | | Saint-Paulin | MÉ | 24 | 51 | 060 | |
| Saint-Noël | VL | 24 | 07 | 100 | | Saint-Paulin-Dalibaire | | 24 | 08 | 005 | |
| Saint-Norbert | PE | 24 | 52 | 070 | | Saint-Philéas | | 24 | 20 | 030 | 421 |
| Saint-Norbert-Berthier | | 24 | 52 | 070 | | Saint-Philémon | PE | 24 | 19 | 005 | |
| Saint-Norbert-d'Arthabaska | MÉ | 24 | 39 | 042 | | Saint-Philémon-Nord | | 24 | 19 | 037 | |
| Saint-Norbert-du-Cap-Chat | | 24 | 04 | 047 | | Saint-Philémon-Sud | | 24 | 19 | 005 | |
| Saint-Norbert-Station | | 24 | 52 | 070 | | Saint-Philibert | MÉ | 24 | 29 | 065 | |
| Saint-Octave | | 24 | 09 | 055 | | Saint-Philippe | MÉ | 24 | 67 | 010 | 462 |
| Saint-Octave-de-l'Avenir | | 24 | 04 | 902 | | Saint-Philippe | | 24 | 76 | 043 | |
| Saint-Octave-de-Métis | PE | 24 | 09 | 055 | | Saint-Philippe-d'Argenteuil | | 24 | 76 | 043 | |
| Saint-Octave-de-Métis-Sud | | 24 | 09 | 055 | | Saint-Philippe-de-Chester | | 24 | 39 | 025 | |
| Saint-Octave-Nord | | 24 | 04 | 902 | | Saint-Philippe-de-la-Prairie | | 24 | 67 | 010 | 462 |
| Saint-Odilon | | 24 | 27 | 035 | | Saint-Philippe-de-Laprairie | | 24 | 67 | 010 | 462 |
| Saint-Odilon-de-Cranbourne | PE | 24 | 27 | 035 | | Saint-Philippe-de-Néri | PE | 24 | 14 | 060 | |
| Saint-Omer | | 24 | 06 | 013 | | Saint-Philippe-Est | | 24 | 76 | 043 | |
| Saint-Omer | MÉ | 24 | 17 | 005 | | Saint-Pie | | 24 | 10 | 025 | |
| Saint-Omer-de-L'Islet | | 24 | 17 | 005 | | Saint-Pie | V | 24 | 54 | 008 | |
| Saint-Omer-Station | | 24 | 06 | 013 | | Saint-Pie-de-Guire | PE | 24 | 49 | 130 | |
| Saint-Onésime | | 24 | 14 | 080 | | Saint-Pierre | | 24 | 18 | 055 | |
| Saint-Onésime-d'Ixworth | PE | 24 | 14 | 080 | | Saint-Pierre | | 24 | 20 | 025 | 421 |
| Saint-Ours | V | 24 | 53 | 032 | 454 | Saint-Pierre | | 24 | 46 | 058 | |
| Saint-Pacôme | MÉ | 24 | 14 | 070 | | Saint-Pierre | VL | 24 | 61 | 020 | 456 |
| Saint-Pacôme-Station | | 24 | 14 | 070 | | Saint-Pierre | | 24 | 66 | 023 | 462 |
| Saint-Pamphile | V | 24 | 17 | 010 | | Saint-Pierre | | 24 | 66 | 047 | 462 |
| Saint-Pascal | V | 24 | 14 | 018 | | Saint-Pierre | | 24 | 69 | 030 | |
| Saint-Pascal-de-Kamouraska | | 24 | 14 | 018 | | Saint-Pierre | | 24 | 93 | 042 | 410 |
| Saint-Patrice | | 24 | 12 | 072 | 405 | Saint-Pierre-Baptiste | PE | 24 | 32 | 050 | |
| Saint-Patrice-de-Beaurivage | MÉ | 24 | 33 | 025 | | Saint-Pierre-d'Estcourt | | 24 | 13 | 095 | |
| Saint-Patrice-de-la-Rivière-du-Loup | | 24 | 12 | 072 | 405 | Saint-Pierre-d'Orléans | | 24 | 20 | 025 | 421 |
| Saint-Patrice-de-Rawdon | | 24 | 62 | 037 | | Saint-Pierre-de-Broughton | MÉ | 24 | 31 | 135 | |

Tableau 7 Index des noms de localité, selon la province et le territoire, 2006 (suite)

| Nom | Genre | PR | DR | SDR | RMR/ AR | Nom | Genre | PR | DR | SDR | RMR/ AR |
|---|-----------|-----------|-----------|------------|------------|------------------------------------|-----------|-----------|-----------|------------|------------|
| Québec (suite) | | | | | | Saint-Samuel-de-Gayhurst | | 24 | 30 | 080 | |
| Saint-Pierre-de-l'Île-d'Orléans | MÉ | 24 | 20 | 025 | 421 | Saint-Samuel-de-Horton | | 24 | 39 | 130 | |
| Saint-Pierre-de-la-Malbaie | | 24 | 02 | 005 | | Saint-Samuel-Station | | 24 | 30 | 050 | |
| Saint-Pierre-de-la-Rivière-du-Sud | PE | 24 | 18 | 055 | | Saint-Sauveur | | 24 | 23 | 027 | 421 |
| Saint-Pierre-de-Lamy | MÉ | 24 | 13 | 075 | | Saint-Sauveur | V | 24 | 77 | 043 | |
| Saint-Pierre-de-Montmagny | | 24 | 18 | 055 | | Saint-Sauveur-des-Monts | | 24 | 77 | 043 | |
| Saint-Pierre-de-Sorel | | 24 | 53 | 052 | 454 | Saint-Sébastien | MÉ | 24 | 30 | 085 | |
| Saint-Pierre-de-Témiscouata | | 24 | 13 | 095 | | Saint-Sébastien | PE | 24 | 56 | 050 | |
| Saint-Pierre-de-Véronne-à-Pike-River | MÉ | 24 | 46 | 025 | | Saint-Sébastien-de-Frontenac | | 24 | 30 | 085 | |
| Saint-Pierre-de-Wakefield | | 24 | 82 | 015 | 505 | Saint-Sébastien-Station | | 24 | 30 | 085 | |
| Saint-Pierre-du-Lac | | 24 | 07 | 080 | | Saint-Sévère | PE | 24 | 51 | 030 | |
| Saint-Pierre-les-Becquets | MÉ | 24 | 38 | 065 | | Saint-Sévère-Nord | | 24 | 51 | 080 | |
| Saint-Pierre-Montmagny | | 24 | 18 | 055 | | Saint-Séverin | PE | 24 | 27 | 070 | |
| Saint-Placide | MÉ | 24 | 72 | 043 | 462 | Saint-Séverin | PE | 24 | 35 | 020 | |
| Saint-Placide-de-Bearn | | 24 | 85 | 020 | | Saint-Séverin-de-Beauce | | 24 | 27 | 070 | |
| Saint-Placide-de-Charlevoix | | 24 | 16 | 013 | | Saint-Séverin-de-Beaurivage | | 24 | 27 | 070 | |
| Saint-Placide-Nord | | 24 | 16 | 013 | | Saint-Siméon | PE | 24 | 05 | 055 | |
| Saint-Polycarpe | MÉ | 24 | 71 | 020 | | Saint-Siméon | MÉ | 24 | 15 | 058 | |
| Saint-Prime | MÉ | 24 | 91 | 035 | | Saint-Siméon-de-Bonaventure | | 24 | 05 | 055 | |
| Saint-Prosper | MÉ | 24 | 28 | 020 | | Saint-Siméon-Est | | 24 | 05 | 055 | |
| Saint-Prosper | PE | 24 | 37 | 250 | | Saint-Siméon-Ouest | | 24 | 05 | 055 | |
| Saint-Prosper-de-Dorchester | | 24 | 28 | 020 | | Saint-Siméon-Ouest-de-la-Mer | | 24 | 05 | 055 | |
| Saint-Raphaël | MÉ | 24 | 19 | 082 | | Saint-Simon | PE | 24 | 11 | 055 | |
| Saint-Raphaël-de-Bellechasse | | 24 | 19 | 082 | | Saint-Simon | PE | 24 | 54 | 090 | 452 |
| Saint-Raphaël-de-Bellechasse | | 24 | 19 | 082 | | Saint-Simon-de-Bagot | | 24 | 54 | 090 | 452 |
| Saint-Raphaël-Partie-Sud | | 24 | 50 | 013 | | Saint-Simon-de-Rimouski | | 24 | 11 | 055 | |
| Saint-Raymond | V | 24 | 34 | 128 | | Saint-Simon-les-Mines | MÉ | 24 | 29 | 125 | |
| Saint-Rédempteur | | 24 | 25 | 213 | 421 | Saint-Simon-sur-Mer | | 24 | 11 | 055 | |
| Saint-Rédempteur | | 24 | 71 | 125 | | Saint-Sixte | MÉ | 24 | 80 | 070 | |
| Saint-Rédempteur-de-Lévis | | 24 | 25 | 213 | 421 | Saint-Stanislas | MÉ | 24 | 37 | 245 | |
| Saint-Régis | | 24 | 69 | 802 | | Saint-Stanislas | MÉ | 24 | 92 | 070 | |
| Saint-Rémi | | 24 | 35 | 010 | | Saint-Stanislas-de-Champlain | | 24 | 37 | 245 | |
| Saint-Rémi | V | 24 | 68 | 055 | | Saint-Stanislas-de-Kostka | PE | 24 | 70 | 040 | |
| Saint-Rémi-d'Amherst | | 24 | 78 | 070 | | Saint-Sulpice | PE | 24 | 60 | 020 | 462 |
| Saint-Rémi-de-Tingwick | PE | 24 | 39 | 020 | | Saint-Sylvère | MÉ | 24 | 38 | 005 | |
| Saint-René | PE | 24 | 29 | 050 | | Saint-Sylvestre | MÉ | 24 | 33 | 007 | |
| Saint-René-de-Matane | MÉ | 24 | 08 | 035 | | Saint-Télesphore | | 24 | 25 | 213 | 421 |
| Saint-René-Goupil | | 24 | 08 | 035 | | Saint-Télesphore | PE | 24 | 71 | 015 | |
| Saint-Robert | PE | 24 | 53 | 020 | | Saint-Tharcisius | PE | 24 | 07 | 070 | |
| Saint-Robert-Bellarmin | MÉ | 24 | 30 | 070 | | Saint-Théodore | | 24 | 62 | 047 | |
| Saint-Roch | | 24 | 23 | 027 | 421 | Saint-Théodore-d'Acton | PE | 24 | 48 | 045 | |
| Saint-Roch | | 24 | 86 | 042 | 485 | Saint-Théophile | MÉ | 24 | 29 | 005 | |
| Saint-Roch-de-l'Achigan | PE | 24 | 63 | 035 | | Saint-Théophile-de-la-Beauce | | 24 | 29 | 005 | |
| Saint-Roch-de-Mékinac | PE | 24 | 35 | 045 | | Saint-Thomas | MÉ | 24 | 61 | 027 | |
| Saint-Roch-de-Richelieu | MÉ | 24 | 53 | 040 | | Saint-Thomas | | 24 | 94 | 068 | 408 |
| Saint-Roch-des-Aulnaies | PE | 24 | 17 | 065 | | Saint-Thomas | | 24 | 94 | 210 | |
| Saint-Roch-Ouest | MÉ | 24 | 63 | 040 | | Saint-Thomas-d'Aquin | | 24 | 54 | 048 | 452 |
| Saint-Romain | MÉ | 24 | 30 | 100 | | Saint-Thomas-de-Caxton | | 24 | 51 | 090 | |
| Saint-Romuald | | 24 | 25 | 213 | 421 | Saint-Thomas-de-Cherbourg | | 24 | 08 | 005 | |
| Saint-Romuald-d'Etchemin | | 24 | 25 | 213 | 421 | Saint-Thomas-de-Cloridorme | | 24 | 03 | 010 | |
| Saint-Rosaire | PE | 24 | 39 | 145 | | Saint-Thomas-de-Joliette | | 24 | 61 | 027 | |
| Saint-Sacrement | | 24 | 23 | 027 | 421 | Saint-Thomas-de-la-Pointe-à-Caille | | 24 | 18 | 050 | |
| Saint-Samuel | PE | 24 | 39 | 130 | | Saint-Thomas-de-Pierreville | | 24 | 50 | 113 | |

Tableau 7 Index des noms de localité, selon la province et le territoire, 2006 (suite)

| Nom | Genre | PR | DR | SDR | RMR/ AR | Nom | Genre | PR | DR | SDR | RMR/ AR |
|------------------------------------|-----------|-----------|-----------|------------|------------|-------------------------------------|-----------|-----------|-----------|------------|------------|
| Québec (suite) | | | | | | Sainte-Agathe-Sud | | 24 | 78 | 032 | |
| Saint-Thomas-de-Pierreville | | 24 | 50 | 128 | | Sainte-Agnès | | 24 | 15 | 013 | |
| Saint-Thomas-de-Soulanges | | 24 | 71 | 025 | 462 | Sainte-Agnès | | 24 | 15 | 030 | |
| Saint-Thomas-Didyme | MÉ | 24 | 92 | 045 | | Sainte-Agnès-de-Bellecombe | | 24 | 86 | 042 | 485 |
| Saint-Thuribe | PE | 24 | 34 | 085 | | Sainte-Agnès-de-Charlevoix | | 24 | 15 | 013 | |
| Saint-Timothée | | 24 | 70 | 052 | 465 | Sainte-Agnès-de-Dundee | | 24 | 69 | 075 | |
| Saint-Tite | V | 24 | 35 | 027 | | Sainte-Agnès-des-Lacs | | 24 | 15 | 013 | |
| Saint-Tite-des-Caps | MÉ | 24 | 21 | 005 | | Sainte-Anastasia | | 24 | 32 | 065 | |
| Saint-Ubald | | 24 | 34 | 090 | | Sainte-Anastasia-de-Nelson | | 24 | 32 | 065 | |
| Saint-Ubalde | MÉ | 24 | 34 | 090 | | Sainte-Angèle | | 24 | 23 | 027 | 421 |
| Saint-Ulric | MÉ | 24 | 08 | 073 | 403 | Sainte-Angèle | | 24 | 55 | 030 | |
| Saint-Ulric-de-Matane | | 24 | 08 | 073 | 403 | Sainte-Angèle-de-Laval | | 24 | 38 | 010 | 442 |
| Saint-Urbain | PE | 24 | 16 | 055 | | Sainte-Angèle-de-Mérici | MÉ | 24 | 09 | 035 | |
| Saint-Urbain-de-Charlevoix | | 24 | 16 | 055 | | Sainte-Angèle-de-Monnoir | PE | 24 | 55 | 030 | |
| Saint-Urbain-Premier | MÉ | 24 | 70 | 005 | | Sainte-Angèle-de-Prémont | MÉ | 24 | 51 | 055 | |
| Saint-Valentin | PE | 24 | 56 | 030 | | Sainte-Angèle-de-Rimouski | | 24 | 09 | 035 | |
| Saint-Valère | MÉ | 24 | 39 | 135 | | Sainte-Angélique | | 24 | 80 | 037 | |
| Saint-Valérien | PE | 24 | 10 | 060 | 404 | Sainte-Anne | | 24 | 14 | 085 | |
| Saint-Valérien-de-Milton | CT | 24 | 54 | 065 | | Sainte-Anne | | 24 | 21 | 030 | |
| Saint-Valérien-de-Rimouski | | 24 | 10 | 060 | 404 | Sainte-Anne | | 24 | 37 | 205 | |
| Saint-Vallier | MÉ | 24 | 19 | 117 | | Sainte-Anne | | 24 | 51 | 020 | |
| Saint-Vallier-Station | | 24 | 19 | 117 | | Sainte-Anne | | 24 | 66 | 117 | 462 |
| Saint-Venant-de-Paquette | MÉ | 24 | 44 | 005 | | Sainte-Anne-d'Yamachiche | | 24 | 51 | 020 | |
| Saint-Vianney | MÉ | 24 | 07 | 075 | | Sainte-Anne-de-Beaupré | V | 24 | 21 | 030 | |
| Saint-Viateur | | 24 | 52 | 062 | | Sainte-Anne-de-Beaupré-Ouest | | 24 | 21 | 030 | |
| Saint-Victor | MÉ | 24 | 27 | 008 | | Sainte-Anne-de-Bellevue | V | 24 | 66 | 117 | 462 |
| Saint-Victor-de-Beauce | | 24 | 27 | 008 | | Sainte-Anne-de-Bellevue | | 24 | 68 | 020 | |
| Saint-Victor-de-Bonaventure | | 24 | 06 | 040 | | Sainte-Anne-de-Châteauguay | | 24 | 94 | 068 | 408 |
| Saint-Victor-de-Tring | | 24 | 27 | 008 | | Sainte-Anne-de-Chicoutimi | | 24 | 94 | 068 | 408 |
| Saint-Victor-Station | | 24 | 27 | 008 | | Sainte-Anne-de-la-Pérade | MÉ | 24 | 37 | 205 | |
| Saint-Vincent-de-Paul | | 24 | 65 | 005 | 462 | Sainte-Anne-de-la-Pocatière | PE | 24 | 14 | 090 | |
| Saint-Vital | | 24 | 87 | 110 | | Sainte-Anne-de-la-Pocatière-Station | | 24 | 14 | 085 | |
| Saint-Vital-de-Clermont | | 24 | 87 | 110 | | Sainte-Anne-de-la-Rochelle | MÉ | 24 | 42 | 050 | |
| Saint-Wenceslas | MÉ | 24 | 50 | 023 | | Sainte-Anne-de-Portneuf | | 24 | 95 | 040 | |
| Saint-Yvon | | 24 | 03 | 010 | | Sainte-Anne-de-Roquemaure | | 24 | 87 | 015 | |
| Saint-Zacharie | | 24 | 28 | 005 | | Sainte-Anne-de-Sabrevois | PE | 24 | 56 | 060 | |
| Saint-Zacharie | MÉ | 24 | 28 | 005 | | Sainte-Anne-de-Sorel | PE | 24 | 53 | 065 | 454 |
| Saint-Zacharie | | 24 | 42 | 095 | | Sainte-Anne-de-Stukely | | 24 | 42 | 050 | |
| Saint-Zénon | MÉ | 24 | 62 | 080 | | Sainte-Anne-de-Varennes | | 24 | 59 | 020 | 462 |
| Saint-Zénon-du-Lac-Humqui | PE | 24 | 07 | 035 | | Sainte-Anne-des-Lacs | PE | 24 | 77 | 035 | |
| Saint-Zéphirin | | 24 | 50 | 090 | | Sainte-Anne-des-Monts | V | 24 | 04 | 037 | |
| Saint-Zéphirin-de-Courval | PE | 24 | 50 | 090 | | Sainte-Anne-des-Monts (Aéroport) | | 24 | 04 | 037 | |
| Saint-Zotique | VL | 24 | 71 | 025 | 462 | Sainte-Anne-des-Plaines | V | 24 | 73 | 035 | 462 |
| Sainte-Adélaïde-de-Pabos | | 24 | 02 | 028 | | Sainte-Anne-du-Bout-de-l'Île | | 24 | 66 | 117 | 462 |
| Sainte-Adélaïde-de-Pabos | | 24 | 02 | 028 | | Sainte-Anne-du-Lac | | 24 | 31 | 056 | |
| Sainte-Adèle | V | 24 | 77 | 022 | | Sainte-Anne-du-Lac | MÉ | 24 | 79 | 115 | |
| Sainte-Adèle-en-Bas | | 24 | 77 | 022 | | Sainte-Anne-du-Sault | | 24 | 39 | 145 | |
| Sainte-Adèle-en-Haut | | 24 | 77 | 022 | | Sainte-Anne-du-Sault | MÉ | 24 | 39 | 150 | |
| Sainte-Adèle-Nord | | 24 | 77 | 022 | | Sainte-Anne-Ouest | | 24 | 21 | 035 | 421 |
| Sainte-Agathe | | 24 | 33 | 017 | | Sainte-Apolline | | 24 | 18 | 025 | |
| Sainte-Agathe-de-Lotbinière | MÉ | 24 | 33 | 017 | | Sainte-Apolline-de-Patton | PE | 24 | 18 | 025 | |
| Sainte-Agathe-des-Monts | V | 24 | 78 | 032 | | Sainte-Apolline-Est | | 24 | 18 | 025 | |
| Sainte-Agathe-Nord | | 24 | 78 | 032 | | Sainte-Apolline-Ouest | | 24 | 18 | 025 | |
| | | | | | | Sainte-Apolline-Station | | 24 | 18 | 025 | |

Tableau 7 Index des noms de localité, selon la province et le territoire, 2006 (suite)

| Nom | Genre | PR | DR | SDR | RMR/ AR | Nom | Genre | PR | DR | SDR | RMR/ AR |
|---------------------------------------|-----------|-----------|-----------|------------|------------|---|-----------|-----------|-----------|------------|------------|
| Québec (suite) | | | | | | Sainte-Emmélie | | 24 | 33 | 123 | |
| Sainte-Aurélie | MÉ | 24 | 28 | 015 | | Sainte-Emmélie-de-Lotbinière | | 24 | 33 | 123 | |
| Sainte-Barbe | PE | 24 | 69 | 065 | | Sainte-Eulalie | MÉ | 24 | 50 | 005 | |
| Sainte-Béatrix | MÉ | 24 | 62 | 020 | | Sainte-Eulalie-Station | | 24 | 39 | 150 | |
| Sainte-Bernadette | | 24 | 02 | 902 | | Sainte-Euphémie | | 24 | 18 | 035 | |
| Sainte-Bernadette-de-Boilleau | | 24 | 94 | 220 | | Sainte-Euphémie-sur-Rivière-du-Sud | MÉ | 24 | 18 | 035 | |
| | | | | | | Sainte-Famille | PE | 24 | 20 | 010 | 421 |
| Sainte-Blandine | | 24 | 10 | 043 | 404 | Sainte-Famille-d'Aumond | | 24 | 83 | 090 | |
| Sainte-Brigide | | 24 | 56 | 105 | | | | | | | |
| Sainte-Brigide-d'Iberville | MÉ | 24 | 56 | 105 | | Sainte-Famille-de-Boucherville | | 24 | 58 | 033 | 462 |
| Sainte-Brigide-de-Monnoir | | 24 | 56 | 105 | | Sainte-Félicité | MÉ | 24 | 08 | 023 | |
| Sainte-Brigitte-de-Laval | MÉ | 24 | 22 | 045 | 421 | Sainte-Félicité | MÉ | 24 | 17 | 025 | |
| | | | | | | Sainte-Félicité-de-L'Islet | | 24 | 17 | 025 | |
| Sainte-Brigitte-des-Saults | PE | 24 | 49 | 085 | | Sainte-Félicité-Ouest | | 24 | 08 | 023 | |
| Sainte-Catherine | | 24 | 37 | 067 | 442 | | | | | | |
| Sainte-Catherine | V | 24 | 67 | 030 | 462 | Sainte-Flavie | PE | 24 | 09 | 085 | |
| Sainte-Catherine-d'Alexandrie | | 24 | 67 | 030 | 462 | Sainte-Flore | | 24 | 36 | 033 | 444 |
| Sainte-Catherine-de-Fossambault | | 24 | 22 | 005 | 421 | Sainte-Florence | MÉ | 24 | 07 | 010 | |
| | | | | | | Sainte-Florence-de-Beaurivage | | 24 | 07 | 010 | |
| Sainte-Catherine-de-Hatley | MÉ | 24 | 45 | 060 | | Sainte-Foy | | 24 | 23 | 027 | 421 |
| Sainte-Catherine-de-la- | | | | | | | | | | | |
| Jacques-Cartier | V | 24 | 22 | 005 | 421 | Sainte-Foy-Est | | 24 | 23 | 027 | 421 |
| Sainte-Catherine-Station | | 24 | 22 | 005 | 421 | Sainte-Françoise | PE | 24 | 11 | 030 | |
| Sainte-Cécile | | 24 | 70 | 052 | 465 | Sainte-Françoise | MÉ | 24 | 38 | 035 | |
| Sainte-Cécile-de-Frontenac | | 24 | 30 | 050 | | Sainte-Françoise-de-Lotbinière | | 24 | 38 | 035 | |
| | | | | | | Sainte-Françoise-Romaine | | 24 | 38 | 035 | |
| Sainte-Cécile-de-la-Pêche | | 24 | 82 | 035 | 505 | | | | | | |
| Sainte-Cécile-de-Lévrard | PE | 24 | 38 | 060 | | Sainte-Geneviève | | 24 | 66 | 023 | 462 |
| Sainte-Cécile-de-Lévrard | | 24 | 38 | 065 | | Sainte-Geneviève-de-Batiscan | PE | 24 | 37 | 215 | |
| Sainte-Cécile-de-Masham | | 24 | 82 | 035 | 505 | Sainte-Geneviève-de-Berthier | PE | 24 | 52 | 040 | |
| Sainte-Cécile-de-Milton | CT | 24 | 47 | 055 | | Sainte-Geneviève-de-Pierrefonds | | 24 | 66 | 023 | 462 |
| | | | | | | Sainte-Geneviève-Gardens | | 24 | 66 | 023 | 462 |
| Sainte-Cécile-de-Whitton | MÉ | 24 | 30 | 050 | | | | | | | |
| Sainte-Cécile-du-Bic | | 24 | 10 | 065 | | Sainte-Germaine | | 24 | 87 | 030 | |
| Sainte-Cécile-Station | | 24 | 30 | 050 | | Sainte-Germaine-Boulé | MÉ | 24 | 87 | 030 | |
| Sainte-Christine | PE | 24 | 48 | 020 | | Sainte-Germaine-Cousin | | 24 | 66 | 023 | 462 |
| Sainte-Christine-d'Auvergne | MÉ | 24 | 34 | 105 | | Sainte-Germaine-de-l'Anse-aux-Gascons | | 24 | 02 | 047 | |
| | | | | | | Sainte-Germaine-du-Lac-Etchemin | | 24 | 28 | 053 | |
| Sainte-Claire | MÉ | 24 | 19 | 055 | | | | | | | |
| Sainte-Claire-d'Assise | | 24 | 71 | 005 | | Sainte-Germaine-Station | | 24 | 28 | 053 | |
| Sainte-Claire-de-Bonaventure | | 24 | 05 | 065 | | Sainte-Gertrude | | 24 | 38 | 010 | 442 |
| Sainte-Clothilde | | 24 | 39 | 117 | | Sainte-Gertrude | | 24 | 88 | 085 | 481 |
| Sainte-Clothilde-de-Beauce | | 24 | 31 | 060 | | Sainte-Gertrude-de-Villemontel | | 24 | 88 | 085 | 481 |
| | | | | | | Sainte-Gertrude-de-Villeneuve | | 24 | 88 | 085 | 481 |
| Sainte-Clothilde-de-Châteauguay | | 24 | 68 | 020 | | | | | | | |
| Sainte-Clothilde-de-Horton | | 24 | 39 | 117 | | Sainte-Gertrude-Manneville | MÉ | 24 | 88 | 085 | 481 |
| Sainte-Clotilde-de-Beauce | MÉ | 24 | 31 | 060 | | Sainte-Hedwidge | MÉ | 24 | 91 | 030 | |
| Sainte-Clotilde-de-Châteauguay | PE | 24 | 68 | 020 | | Sainte-Hedwidge-de-Roberval | | 24 | 91 | 030 | |
| Sainte-Clotilde-de-Horton | MÉ | 24 | 39 | 117 | | Sainte-Hélène | PE | 24 | 14 | 025 | |
| | | | | | | Sainte-Hélène | | 24 | 87 | 070 | |
| Sainte-Croix | MÉ | 24 | 33 | 102 | | | | | | | |
| Sainte-Croix-de-Dunham | | 24 | 46 | 080 | 437 | Sainte-Hélène-de-Bagot | MÉ | 24 | 54 | 095 | |
| Sainte-Croix-Est | | 24 | 33 | 102 | | Sainte-Hélène-de-Breakeyville | | 24 | 25 | 213 | 421 |
| Sainte-Dorothee | | 24 | 65 | 005 | 462 | Sainte-Hélène-de-Chester | | 24 | 39 | 035 | |
| Sainte-Dorothee-Station | | 24 | 65 | 005 | 462 | Sainte-Hélène-de-Kamouraska | | 24 | 14 | 025 | |
| | | | | | | Sainte-Hélène-de-la-Croix | | 24 | 05 | 045 | |
| Sainte-Edwidge | | 24 | 44 | 055 | | | | | | | |
| Sainte-Edwidge-de-Clifton | CT | 24 | 44 | 055 | | Sainte-Hélène-de-Mancebourg | PE | 24 | 87 | 070 | |
| Sainte-Elisabeth | | 24 | 39 | 090 | | Sainte-Hénédine | | 24 | 26 | 040 | |
| Sainte-Élisabeth | PE | 24 | 52 | 030 | | Sainte-Hénédine | PE | 24 | 26 | 040 | |
| Sainte-Élisabeth-de-Proulx | | 24 | 92 | 902 | | Sainte-Irène | PE | 24 | 07 | 040 | |
| | | | | | | Sainte-Irène-de-Matapédia | | 24 | 07 | 040 | |
| Sainte-Élisabeth-de-Warwick | PE | 24 | 39 | 090 | | | | | | | |
| Sainte-Émélie-de-l'Énergie | MÉ | 24 | 62 | 070 | | | | | | | |

Tableau 7 Index des noms de localité, selon la province et le territoire, 2006 (suite)

| Nom | Genre | PR | DR | SDR | RMR/ AR | Nom | Genre | PR | DR | SDR | RMR/ AR |
|---|-----------|-----------|-----------|------------|------------|-----------------------------------|-----------|-----------|-----------|------------|------------|
| Québec (suite) | | | | | | Sainte-Marie-de-Laval | | 24 | 65 | 005 | 462 |
| Sainte-Jeanne-d'Arc | PE | 24 | 09 | 020 | | Sainte-Marie-de-Monnoir | | 24 | 55 | 048 | |
| Sainte-Jeanne-d'Arc | | 24 | 49 | 020 | | Sainte-Marie-de-Quyon | | 24 | 82 | 030 | 505 |
| Sainte-Jeanne-d'Arc | VL | 24 | 92 | 015 | | Sainte-Marie-de-Sainte-Marthe | | 24 | 71 | 110 | |
| Sainte-Jeanne-d'Arc-de-Matane | | 24 | 09 | 020 | | Sainte-Marie-de-Sayabec | | 24 | 07 | 085 | |
| Sainte-Jeanne-de-Clerval | | 24 | 87 | 075 | | Sainte-Marie-Madeleine | | 24 | 54 | 025 | |
| Sainte-Jeanne-de-Neuville | | 24 | 34 | 017 | | Sainte-Marie-Madeleine | PE | 24 | 54 | 030 | |
| Sainte-Jeanne-de-Pont-Rouge | | 24 | 34 | 017 | | Sainte-Marie-Salomé | PE | 24 | 63 | 005 | |
| Sainte-Julie | | 24 | 32 | 072 | | Sainte-Marthe | MÉ | 24 | 71 | 110 | |
| Sainte-Julie | V | 24 | 59 | 010 | 462 | Sainte-Marthe-de-Gaspé | | 24 | 04 | 030 | |
| Sainte-Julie-de-Somerset | | 24 | 32 | 072 | | Sainte-Marthe-des-Deux-Montagnes | | 24 | 72 | 015 | 462 |
| Sainte-Julie-de-Verchères | | 24 | 59 | 010 | 462 | Sainte-Marthe-du-Cap | | 24 | 37 | 067 | 442 |
| Sainte-Julienne | MÉ | 24 | 63 | 060 | | Sainte-Marthe-sur-le-Lac | V | 24 | 72 | 015 | 462 |
| Sainte-Julienne-de-Rawdon | | 24 | 63 | 060 | | Sainte-Martine | MÉ | 24 | 70 | 012 | |
| Sainte-Julie-Station | | 24 | 32 | 072 | | Sainte-Martine-de-Beauharnois | | 24 | 70 | 012 | |
| Sainte-Justine | MÉ | 24 | 28 | 045 | | Sainte-Mathilde | | 24 | 15 | 013 | |
| Sainte-Justine-de-Newton | PE | 24 | 71 | 115 | | Sainte-Mélanie | MÉ | 24 | 61 | 050 | |
| Sainte-Justine-Station | | 24 | 28 | 045 | | Sainte-Mélanie-d'Ailleboust | | 24 | 61 | 050 | |
| Sainte-Justine-Station | | 24 | 71 | 115 | | Sainte-Monique | MÉ | 24 | 50 | 057 | |
| Sainte-Louise | PE | 24 | 17 | 060 | | Sainte-Monique | | 24 | 74 | 005 | 462 |
| Sainte-Louise-Station | | 24 | 17 | 065 | | Sainte-Monique | MÉ | 24 | 93 | 075 | |
| Sainte-Luce | MÉ | 24 | 09 | 092 | | Sainte-Monique-de-Honfleur | | 24 | 93 | 075 | |
| Sainte-Luce-de-Lessard | | 24 | 09 | 092 | | Sainte-Monique-de-Nicolet | | 24 | 50 | 057 | |
| Sainte-Luce-sur-Mer | | 24 | 09 | 092 | | Sainte-Monique-des-Deux-Montagnes | | 24 | 74 | 005 | 462 |
| Sainte-Lucie | | 24 | 78 | 020 | | Sainte-Monique-des-Saules | | 24 | 23 | 027 | 421 |
| Sainte-Lucie-de-Beauregard | MÉ | 24 | 18 | 020 | | Sainte-Monique-du-Lac-Saint-Jean | | 24 | 93 | 075 | |
| Sainte-Lucie-de-Doncaster | | 24 | 78 | 020 | | Sainte-Odile | | 24 | 10 | 043 | 404 |
| Sainte-Lucie-des-Laurentides | MÉ | 24 | 78 | 020 | | Sainte-Odile-sur-Rimouski | | 24 | 10 | 043 | 404 |
| Sainte-Madeleine | VL | 24 | 54 | 025 | | Sainte-Paula | | 24 | 08 | 040 | |
| Sainte-Madeleine-de-la-Rivière-Madeleine | MÉ | 24 | 04 | 005 | | Sainte-Paule | MÉ | 24 | 08 | 040 | |
| Sainte-Madeleine-de-Rigaud | | 24 | 71 | 133 | | Sainte-Perpétue | MÉ | 24 | 17 | 030 | |
| Sainte-Marcelline-de-Kildare | MÉ | 24 | 62 | 030 | | Sainte-Perpétue | PE | 24 | 50 | 050 | |
| Sainte-Marcelline-de-Radstock | | 24 | 62 | 030 | | Sainte-Perpétue-de-L'Islet | | 24 | 17 | 030 | |
| Sainte-Marguerite | MÉ | 24 | 07 | 005 | | Sainte-Perpétue-Station | | 24 | 50 | 050 | |
| Sainte-Marguerite | PE | 24 | 26 | 035 | | Sainte-Pétronille | VL | 24 | 20 | 030 | 421 |
| Sainte-Marguerite | | 24 | 37 | 067 | 442 | Sainte-Philomène | | 24 | 67 | 045 | 462 |
| Sainte-Marguerite | | 24 | 77 | 012 | | Sainte-Philomène-de-Fortierville | | 24 | 38 | 047 | |
| Sainte-Marguerite-de-Dorchester | | 24 | 26 | 035 | | Sainte-Praxède | PE | 24 | 31 | 050 | |
| Sainte-Marguerite-de-Joliette | | 24 | 26 | 035 | | Sainte-Pudentienne | | 24 | 47 | 047 | |
| Sainte-Marguerite-de-Lingwick | | 24 | 41 | 085 | | Sainte-Rita | MÉ | 24 | 11 | 015 | |
| Sainte-Marguerite-du-Lac-Masson | V | 24 | 77 | 012 | | Sainte-Rosalie | | 24 | 54 | 048 | 452 |
| Sainte-Marguerite-Marie | | 24 | 07 | 005 | | Sainte-Rosalie-Jonction | | 24 | 54 | 048 | 452 |
| Sainte-Marguerite-Marie | | 24 | 92 | 022 | 411 | Sainte-Rose | | 24 | 13 | 005 | |
| Sainte-Marguerite-Marie-Alacoque | | 24 | 07 | 005 | | Sainte-Rose | | 24 | 65 | 005 | 462 |
| Sainte-Marguerite-Nord | | 24 | 07 | 005 | | Sainte-Rose | | 24 | 81 | 017 | 505 |
| Sainte-Marguerite-Station | | 24 | 77 | 022 | | Sainte-Rose | | 24 | 87 | 035 | |
| Sainte-Marie | V | 24 | 26 | 030 | | Sainte-Rose-de-Watford | MÉ | 24 | 28 | 030 | |
| Sainte-Marie-Anne | | 24 | 19 | 082 | | Sainte-Rose-du-Dégelis | | 24 | 13 | 005 | |
| Sainte-Marie-Beauce | | 24 | 26 | 030 | | Sainte-Rose-du-Nord | PE | 24 | 94 | 230 | |
| Sainte-Marie-d'Ély | | 24 | 42 | 065 | | Sainte-Rose-Station | | 24 | 28 | 030 | |
| Sainte-Marie-D'Ély | | 24 | 42 | 065 | | Sainte-Sabine | PE | 24 | 28 | 065 | |
| Sainte-Marie-de-Blandford | MÉ | 24 | 38 | 015 | | Sainte-Sabine | PE | 24 | 46 | 105 | |
| Sainte-Marie-de-Charlevoix | | 24 | 16 | 048 | | Sainte-Sabine-de-Bellechasse | | 24 | 28 | 065 | |

Tableau 7 Index des noms de localité, selon la province et le territoire, 2006 (suite)

| Nom | Genre | PR | DR | SDR | RMR/ AR | Nom | Genre | PR | DR | SDR | RMR/ AR |
|--------------------------------------|-----------|-----------|-----------|------------|------------|----------------------------------|-----------|-----------|-----------|------------|------------|
| Québec (suite) | | | | | | Sand Hill | | 24 | 41 | 038 | |
| Sainte-Sabine-Station | | 24 | 28 | 070 | | Sandford | | 24 | 90 | 027 | |
| Sainte-Scholastique | | 24 | 74 | 005 | 462 | Sandy Beach | | 24 | 03 | 005 | |
| Sainte-Séraphine | PE | 24 | 39 | 105 | | Sandy Beach Centre | | 24 | 03 | 005 | |
| Sainte-Sophie | | 24 | 32 | 023 | | Sandy Creek | | 24 | 84 | 055 | |
| Sainte-Sophie | MÉ | 24 | 75 | 028 | | Sanford | | 24 | 90 | 027 | |
| Sainte-Sophie-d'Halifax | MÉ | 24 | 32 | 023 | | Sangumaniq | | 24 | 99 | 902 | |
| Sainte-Sophie-de-Lévrard | PE | 24 | 38 | 040 | | Sanmaur | | 24 | 90 | 012 | 446 |
| Sainte-Sophie-de-Mégantic | | 24 | 32 | 023 | | Sans-Bruit | | 24 | 23 | 027 | 421 |
| Sainte-Thècle | MÉ | 24 | 35 | 050 | | Saraguay | | 24 | 66 | 023 | 462 |
| Sainte-Thècle-Station | | 24 | 35 | 050 | | Saraguayville | | 24 | 66 | 023 | 462 |
| Sainte-Thérèse | | 24 | 73 | 005 | 462 | Saratoga Beach | | 24 | 65 | 005 | 462 |
| Sainte-Thérèse | V | 24 | 73 | 010 | 462 | Sargent | | 24 | 45 | 085 | |
| Sainte-Thérèse (Aéroport) | | 24 | 73 | 015 | 462 | Sarosto | | 24 | 25 | 213 | 421 |
| Sainte-Thérèse-d'Amos | | 24 | 88 | 055 | 481 | Saseginaga | | 24 | 85 | 907 | |
| Sainte-Thérèse-d'Avila | | 24 | 88 | 055 | 481 | Saucier | | 24 | 07 | 085 | |
| Sainte-Thérèse-de-Blainville | | 24 | 65 | 005 | 462 | Saugattalik | | 24 | 99 | 902 | |
| Sainte-Thérèse-de-Colombier | | 24 | 95 | 050 | | Sault-à-la-Puce | | 24 | 21 | 035 | 421 |
| Sainte-Thérèse-de-Gaspé | MÉ | 24 | 02 | 010 | | Sault-au-Cochon | NO | 24 | 21 | 902 | |
| Sainte-Thérèse-de-Gaspé-Station | | 24 | 02 | 005 | | Sault-au-Mouton | | 24 | 95 | 032 | |
| Sainte-Thérèse-de-Gatineau | | 24 | 83 | 055 | | Sault-au-Récollet | | 24 | 66 | 023 | 462 |
| Sainte-Thérèse-de-la-Gatineau | MÉ | 24 | 83 | 055 | | Sault-aux-Récollets | | 24 | 66 | 023 | 462 |
| Sainte-Thérèse-de-Lisieux | | 24 | 23 | 027 | 421 | Sault-Saint-Lin | | 24 | 63 | 048 | |
| Sainte-Thérèse-Ouest | | 24 | 73 | 005 | 462 | Saumon | | 24 | 97 | 007 | 412 |
| Sainte-Trinité | | 24 | 71 | 083 | 462 | Sauvagesse | | 24 | 13 | 065 | |
| Sainte-Ursule | PE | 24 | 51 | 040 | | Sauvé | | 24 | 04 | 037 | |
| Sainte-Ursule Falls | | 24 | 51 | 040 | | Savage Mills | | 24 | 47 | 040 | |
| Sainte-Ursule-Falls | | 24 | 51 | 040 | | Savane, La | | 24 | 94 | 210 | |
| Sainte-Ursule-Station | | 24 | 51 | 040 | | Savanne-Claire | | 24 | 19 | 097 | |
| Sainte-Véronique | | 24 | 79 | 037 | | Savoie | | 24 | 32 | 045 | |
| Sainte-Victoire | | 24 | 53 | 025 | 454 | Savoie | | 24 | 38 | 028 | |
| Sainte-Victoire-d'Arthabaska | | 24 | 39 | 062 | 440 | Sawyer Brook | | 24 | 41 | 038 | |
| Sainte-Victoire-de-Sorel | PE | 24 | 53 | 025 | 454 | Sawyer ville | | 24 | 41 | 038 | |
| Saints-Anges | PE | 24 | 26 | 010 | | Saxby Corner | | 24 | 47 | 035 | |
| Saints-Martyrs | | 24 | 39 | 005 | | Saxby Corners | | 24 | 47 | 035 | |
| Saints-Martyrs-Canadiens | PE | 24 | 39 | 005 | | Sayabec | MÉ | 24 | 07 | 085 | |
| Sakami | | 24 | 99 | 060 | | Sayabec-Station | | 24 | 07 | 085 | |
| Sâkitawâbîkak | | 24 | 89 | 912 | | Schefferville | V | 24 | 97 | 040 | |
| Salaberry | | 24 | 31 | 040 | | Schefferville (Aéroport) | | 24 | 97 | 914 | |
| Salaberry-de-Valleyfield | V | 24 | 70 | 052 | 465 | Schefferville (Colonie Indienne) | | 24 | 98 | 015 | |
| Salluit | VN | 24 | 99 | 135 | | Schwartz | | 24 | 84 | 045 | |
| Salluit | TI | 24 | 99 | 887 | | Schyan | | 24 | 84 | 902 | |
| Salluit | | 24 | 99 | 904 | | Schyan Point | | 24 | 84 | 095 | |
| Salmon Bay | | 24 | 98 | 010 | | Scotch Hill | | 24 | 40 | 047 | |
| Salmon Brook | | 24 | 42 | 075 | | Scotch Road | | 24 | 76 | 052 | |
| Salmon River | | 24 | 41 | 085 | | Scotch Weedon | | 24 | 41 | 085 | |
| Salomé | | 24 | 63 | 005 | | Scotstown | V | 24 | 41 | 080 | |
| Salvail | | 24 | 54 | 035 | 452 | Scott | MÉ | 24 | 26 | 048 | |
| Samson | | 24 | 94 | 265 | 408 | Scott-Jonction | | 24 | 26 | 048 | |
| Samuel | | 24 | 91 | 902 | | Scottsmore | | 24 | 46 | 050 | |
| Sanborn | | 24 | 31 | 025 | | Seal Cove | | 24 | 03 | 005 | |
| Sand Bar, Le | | 24 | 01 | 042 | | Sébastopol | | 24 | 45 | 030 | |
| Sand Bay | | 24 | 84 | 015 | | Secteur-Boulianne | | 24 | 07 | 047 | |

Tableau 7 Index des noms de localité, selon la province et le territoire, 2006 (suite)

| Nom | Genre | PR | DR | SDR | RMR/ AR | Nom | Genre | PR | DR | SDR | RMR/ AR |
|----------------------------------|-----------|-----------|-----------|------------|------------|---------------------|-----------|-----------|-----------|------------|------------|
| Québec (suite) | | | | | | Sheenboro | MÉ | 24 | 84 | 095 | |
| Secteur-Causapscal | | 24 | 07 | 018 | | Sheerway | | 24 | 85 | 907 | |
| Secteur-Charlevoix | | 24 | 94 | 928 | | Sheffington | | 24 | 47 | 005 | 450 |
| Secteur-Como | | 24 | 71 | 100 | 462 | Shefford | CT | 24 | 47 | 035 | |
| Secteur-de-l'Hôpital | | 24 | 07 | 047 | | Shefford Mountain | | 24 | 47 | 035 | |
| Secteur-Dustin | | 24 | 46 | 080 | 437 | Shefford Vale | | 24 | 47 | 047 | |
| Secteur-Labbé | | 24 | 07 | 047 | | Shefford-Ouest | | 24 | 47 | 005 | 450 |
| Secteur-Lambert | | 24 | 37 | 067 | 442 | Shekatika | | 24 | 98 | 012 | |
| Secteur-Laurentien | | 24 | 37 | 067 | 442 | Shekatika Bay | | 24 | 97 | 007 | 412 |
| Secteur-Sartigan | | 24 | 29 | 073 | 428 | Sheldrake | | 24 | 98 | 055 | |
| Secteur-Warwick | | 24 | 39 | 077 | 440 | Shelter Bay | | 24 | 97 | 022 | |
| Secteur-Wellington | | 24 | 46 | 080 | 437 | Shenley | | 24 | 29 | 038 | |
| Seigneurie-de-Vaudreuil | | 24 | 71 | 083 | 462 | Shenley-Est | | 24 | 29 | 100 | 428 |
| Seignory Club | | 24 | 80 | 010 | | Sherbrooke | V | 24 | 43 | 027 | 433 |
| Selby Lake | | 24 | 46 | 050 | | Sherbrooke-Ouest | | 24 | 43 | 027 | 433 |
| Sellars | | 24 | 06 | 035 | | Sherman Brook | | 24 | 41 | 037 | |
| Sellarsville | | 24 | 06 | 035 | | Sherrington | | 24 | 68 | 025 | |
| Senneterre | V | 24 | 89 | 040 | | Sherrington Station | | 24 | 68 | 025 | |
| Senneterre | PE | 24 | 89 | 045 | | Shickshock | | 24 | 04 | 037 | |
| Senneterre-Est | | 24 | 89 | 040 | | Shigawake | MÉ | 24 | 05 | 010 | |
| Senneterre-Ouest | | 24 | 89 | 045 | | Shigawake Beach | | 24 | 05 | 010 | |
| Senneville | | 24 | 66 | 117 | 462 | Shigawake-Est | | 24 | 05 | 010 | |
| Senneville | VL | 24 | 66 | 127 | 462 | Shiphead | | 24 | 03 | 005 | |
| Sentiers-du-Sommet | | 24 | 77 | 012 | | Shipshaw | | 24 | 94 | 068 | 408 |
| Sept Chutes | | 24 | 21 | 010 | | Sipton | | 24 | 40 | 043 | |
| Sept-Chutes | | 24 | 21 | 010 | | Sipton | | 24 | 40 | 047 | |
| Sept-Côtes, Les | | 24 | 15 | 013 | | Shrewsbury | | 24 | 76 | 025 | 462 |
| Sept-Crans, Les | | 24 | 21 | 030 | | Sicotte | | 24 | 83 | 095 | |
| Sept-de-la-Tour, Le | | 24 | 07 | 075 | | Sienna | | 24 | 79 | 050 | |
| Sept-Iles | | 24 | 34 | 128 | | Signai | | 24 | 89 | 040 | |
| Sept-Iles | V | 24 | 97 | 007 | 412 | Siikuunsiivan | | 24 | 99 | 060 | |
| Sept-Iles (Aéroport) | | 24 | 97 | 007 | 412 | Sijjaaluit | | 24 | 99 | 890 | |
| Sept-Iles 27A | | 24 | 97 | 804 | 412 | Sijjaapiit | | 24 | 99 | 902 | |
| Sérigny | | 24 | 89 | 902 | | Sijjait | | 24 | 99 | 902 | |
| Serpent | | 24 | 79 | 010 | | Sijjaruluit | | 24 | 99 | 902 | |
| Sesitiniastikw | | 24 | 99 | 060 | | Sikunitakuhp | | 24 | 99 | 060 | |
| Seskatciwan | | 24 | 90 | 012 | 446 | Sillery | | 24 | 23 | 027 | 421 |
| Sévigny | | 24 | 28 | 045 | | Sillery Cove | | 24 | 23 | 027 | 421 |
| Sewer Copse | | 24 | 22 | 025 | 421 | Silver Creek | | 24 | 80 | 060 | |
| Shack-du-Garde-Feu, Le | | 24 | 79 | 097 | | Silver Granite | | 24 | 30 | 080 | |
| Shallop River | | 24 | 98 | 055 | | Simard | | 24 | 91 | 025 | |
| Shanks | | 24 | 43 | 027 | 433 | Simmons | | 24 | 81 | 017 | 505 |
| Shannon | MÉ | 24 | 22 | 020 | 421 | Simonet | | 24 | 91 | 015 | |
| Shapley Creek | | 24 | 80 | 085 | | Simpson | | 24 | 49 | 058 | 447 |
| Shawbridge | | 24 | 75 | 040 | | Sincennes | | 24 | 89 | 040 | |
| Shawinigan | V | 24 | 36 | 033 | 444 | Singer | | 24 | 80 | 090 | |
| Shawinigan-Falls | | 24 | 36 | 033 | 444 | Sir John Lake | | 24 | 76 | 025 | 462 |
| Shawinigan-Nord | | 24 | 36 | 033 | 444 | Sir-John Lake | | 24 | 76 | 020 | 468 |
| Shawinigan-Sud | | 24 | 36 | 033 | 444 | Sirenac | | 24 | 70 | 052 | 465 |
| Shawville | MÉ | 24 | 84 | 010 | | Sirmisarniavik | | 24 | 99 | 889 | |
| Shed, La | | 24 | 95 | 040 | | Sirmisartalik | | 24 | 99 | 902 | |
| Sheen | | 24 | 84 | 095 | | Sirois | | 24 | 02 | 902 | |
| Sheen-Esher-Aberdeen-et-Malakoff | | 24 | 84 | 095 | | Sirois | | 24 | 37 | 245 | |

Tableau 7 Index des noms de localité, selon la province et le territoire, 2006 (suite)

| Nom | Genre | PR | DR | SDR | RMR/ AR | Nom | Genre | PR | DR | SDR | RMR/ AR |
|--------------------------------------|----------|-----------|-----------|------------|------------|---------------------------|-----------|-----------|-----------|------------|------------|
| Québec (suite) | | | | | | South Roxton | | 24 | 47 | 047 | |
| Site-Bellevue | | 24 | 46 | 080 | 437 | South Sherbrooke | | 24 | 43 | 027 | 433 |
| Sitialuit | | 24 | 99 | 904 | | South Stukely | | 24 | 45 | 105 | |
| Sitiapiit | | 24 | 99 | 904 | | Southière-sur-le-Lac | | 24 | 45 | 072 | 433 |
| Sitiguluit | | 24 | 99 | 904 | | Southwark | | 24 | 58 | 227 | 462 |
| Sitiit | | 24 | 99 | 110 | | Spalding Hill | | 24 | 41 | 038 | |
| Sitiit | | 24 | 99 | 904 | | Spar Mica | | 24 | 98 | 035 | |
| Sitiit Akianittuit | | 24 | 99 | 904 | | Spaulding | | 24 | 30 | 055 | |
| Sitiit Ivigaarittuit | | 24 | 99 | 904 | | Spémont | | 24 | 37 | 067 | 442 |
| Sitiit Siqinirsiq | | 24 | 99 | 904 | | Spencerwood | | 24 | 23 | 027 | 421 |
| Sitiit Tarrasiq | | 24 | 99 | 904 | | Spoon Cove | | 24 | 97 | 007 | 412 |
| Sitalik | | 24 | 99 | 904 | | Spring Hill | | 24 | 30 | 045 | |
| Situqqaaluk | | 24 | 99 | 904 | | Spring Valley | | 24 | 77 | 043 | |
| Six, Le | | 24 | 08 | 053 | 403 | Springbrook | | 24 | 26 | 005 | |
| Six-Portages | | 24 | 83 | 050 | | Springfield Park | | 24 | 58 | 227 | 462 |
| Sixteen Island Lake | | 24 | 77 | 055 | | Spruce | | 24 | 41 | 075 | |
| Slab | | 24 | 41 | 038 | | Squatec | | 24 | 13 | 065 | |
| Slab City | | 24 | 41 | 038 | | Squatteck | | 24 | 13 | 065 | |
| Slip-à-Frank, Le | | 24 | 01 | 023 | | Squaw Lake | | 24 | 97 | 914 | |
| Slip-chez-Cyrice, Le | | 24 | 01 | 023 | | St. Andrews | | 24 | 76 | 008 | |
| Slip-chez-Éloquin, Le | | 24 | 01 | 023 | | St. Andrews East | | 24 | 76 | 008 | |
| Slip-chez-Joseph, Le | | 24 | 01 | 023 | | St. Edward | | 24 | 54 | 072 | |
| Smellie | | 24 | 69 | 060 | | St. Johns | | 24 | 56 | 083 | 459 |
| Smith's Corners | | 24 | 84 | 040 | | St. Lawrence | | 24 | 07 | 047 | |
| Snake Creek | | 24 | 85 | 907 | | St. Mary Islands | | 24 | 97 | 007 | 412 |
| Snowdon | | 24 | 66 | 023 | 462 | St. Paul River | | 24 | 98 | 010 | |
| Snug Harbour | | 24 | 45 | 072 | 433 | Stadacona | | 24 | 23 | 027 | 421 |
| Solomon | | 24 | 01 | 023 | | Stadacona | | 24 | 90 | 027 | |
| Somerset | | 24 | 32 | 040 | | Stagsburn | | 24 | 83 | 010 | |
| Somerset-Nord | | 24 | 32 | 072 | | Stanbridge East | MÉ | 24 | 46 | 045 | |
| Somerset-Sud | | 24 | 32 | 045 | | Stanbridge Est | | 24 | 46 | 045 | |
| Sommet-Bleu | | 24 | 77 | 022 | | Stanbridge Station | MÉ | 24 | 46 | 030 | |
| Sommet-Vert | | 24 | 77 | 012 | | Stanbridge-Est | | 24 | 46 | 045 | |
| Sorel | | 24 | 53 | 052 | 454 | Stanbury | | 24 | 46 | 095 | |
| Sorel (Aéroport) | | 24 | 53 | 025 | 454 | Standon | | 24 | 19 | 020 | |
| Sorel-Tracy | V | 24 | 53 | 052 | 454 | Stanford | | 24 | 32 | 033 | |
| Sorosto | | 24 | 25 | 213 | 421 | Stanhope | | 24 | 44 | 037 | |
| Soucy | | 24 | 49 | 113 | | Stanstead | V | 24 | 45 | 008 | |
| Soucyville | | 24 | 06 | 020 | | Stanstead | CT | 24 | 45 | 025 | |
| Soulanges | | 24 | 71 | 033 | 462 | Stanstead Plain | | 24 | 45 | 008 | |
| Soulanges-Station | | 24 | 71 | 040 | 462 | Stanstead-Est | MÉ | 24 | 44 | 050 | |
| Source, La | | 24 | 16 | 023 | | Starks Corners | | 24 | 84 | 015 | |
| Source-de-la-Loutre, La | | 24 | 98 | 020 | | Starvation Point | | 24 | 22 | 902 | |
| Source-de-Saumure-de-la-Chaloupe, La | | 24 | 98 | 020 | | Station-Saint-Modeste | | 24 | 12 | 020 | 405 |
| South Barnston | | 24 | 44 | 045 | | Staynerville | | 24 | 76 | 043 | |
| South Beach | | 24 | 01 | 023 | | Steadman | | 24 | 82 | 030 | 505 |
| South Bolton | | 24 | 45 | 030 | | Steel | | 24 | 82 | 030 | 505 |
| South Bolton | | 24 | 45 | 095 | | Steel Brook | | 24 | 42 | 110 | |
| South Dudswell | | 24 | 41 | 117 | | Stenson | | 24 | 31 | 025 | |
| South Durham | | 24 | 49 | 015 | | Sterling | | 24 | 89 | 040 | |
| South Granby | | 24 | 47 | 020 | 450 | Stick Point | | 24 | 98 | 010 | |
| South Junction | | 24 | 66 | 023 | 462 | Stockwell | | 24 | 69 | 005 | |
| South Québec | | 24 | 25 | 213 | 421 | Stoke | MÉ | 24 | 42 | 005 | 433 |

Tableau 7 Index des noms de localité, selon la province et le territoire, 2006 (suite)

| Nom | Genre | PR | DR | SDR | RMR/ AR | Nom | Genre | PR | DR | SDR | RMR/ AR |
|-------------------------------|-----------|-----------|-----------|------------|------------|-----------------------------------|-----------|-----------|-----------|------------|------------|
| Québec (suite) | | | | | | Table Head | | 24 | 98 | 020 | |
| Stoke-Centre | | 24 | 42 | 005 | 433 | Tableau-de-Granit, Le | | 24 | 97 | 904 | |
| Stoke-Nord | | 24 | 42 | 005 | 433 | Taché | | 24 | 93 | 045 | 410 |
| Stonefield | | 24 | 76 | 043 | | Tadoussac | VL | 24 | 95 | 005 | |
| Stonefield Heights | | 24 | 76 | 043 | | Taillon | | 24 | 93 | 070 | 410 |
| Stoneham | | 24 | 22 | 035 | 421 | Talbot | | 24 | 34 | 135 | |
| Stoneham-et-Tewkesbury | CU | 24 | 22 | 035 | 421 | Talon | | 24 | 56 | 083 | 459 |
| Stornoway | MÉ | 24 | 30 | 105 | | Talon | | 24 | 81 | 017 | 505 |
| Stottsville | | 24 | 56 | 030 | | Tammer Lake | | 24 | 62 | 914 | |
| Strachan | | 24 | 90 | 012 | 446 | Tancredia | | 24 | 84 | 035 | |
| Stratford | CT | 24 | 30 | 110 | | Tanguay | | 24 | 44 | 023 | |
| Stratford Centre | | 24 | 30 | 110 | | Tarte | | 24 | 89 | 008 | 480 |
| Stratford-Centre | | 24 | 30 | 110 | | Tarte, La | | 24 | 13 | 025 | |
| Strathmore | | 24 | 66 | 097 | 462 | Tartigou | | 24 | 08 | 080 | |
| Stukely | | 24 | 45 | 093 | | Tas-de-Bran-de-Scie, Le | | 24 | 03 | 015 | |
| Stukely | | 24 | 45 | 105 | | Taschereau | | 24 | 66 | 023 | 462 |
| Stukely-Nord-Est | | 24 | 42 | 040 | | Taschereau | MÉ | 24 | 87 | 042 | |
| Stukely-Sud | VL | 24 | 45 | 105 | | Taschereau-Fortier | | 24 | 26 | 048 | |
| Suce, La | | 24 | 13 | 025 | | Tasialuup Itillinga | | 24 | 99 | 904 | |
| Sud-Est-Rivière-Saint-Jean | | 24 | 52 | 017 | | Tasikutaaraaluup Sitalungit | | 24 | 99 | 904 | |
| Suette, La | | 24 | 23 | 027 | 421 | Tasiqanngituq | | 24 | 99 | 904 | |
| Suffield | | 24 | 43 | 027 | 433 | Tasirmiuvuip Sijjangit | | 24 | 99 | 902 | |
| Suffolk | | 24 | 80 | 125 | | Tasiujaq | VN | 24 | 99 | 100 | |
| Sugar Loaf | | 24 | 45 | 030 | | Tasiujaq | TI | 24 | 99 | 892 | |
| Sugar Loaf Pond | | 24 | 45 | 030 | | Tassicudluk | | 24 | 98 | 904 | |
| Sugluk | | 24 | 98 | 904 | | Tatehurst | | 24 | 69 | 037 | |
| Sullivan | | 24 | 89 | 008 | 480 | Tavernier | | 24 | 89 | 902 | |
| Sullivan Mines | | 24 | 89 | 008 | 480 | Tcibâtik Sâgik | | 24 | 89 | 910 | |
| Sully | | 24 | 13 | 095 | | Tcorecik | | 24 | 90 | 012 | 446 |
| Summerlea | | 24 | 66 | 023 | 462 | Tee Lake | | 24 | 85 | 010 | |
| Summit | | 24 | 02 | 005 | | Tee Lake Mill | | 24 | 85 | 010 | |
| Summit | | 24 | 78 | 047 | | Tellier | | 24 | 97 | 007 | 412 |
| Summit | | 24 | 90 | 012 | 446 | Témiscaming | V | 24 | 85 | 005 | |
| Summit-Station | | 24 | 02 | 005 | | Témiscaming-Station | | 24 | 85 | 005 | |
| Sun Valley | | 24 | 78 | 032 | | Témiscouata, partie Lac-Moreau | | 24 | 13 | 065 | |
| Sunny Bank | | 24 | 03 | 005 | | Témiscouata, partie Lac-Squatec | | 24 | 13 | 005 | |
| Sunnybrooke | | 24 | 66 | 142 | 462 | Témiscouata, partie Rivière-Bleue | | 24 | 13 | 095 | |
| Sunnyside Road | | 24 | 47 | 035 | | Templeton | | 24 | 81 | 017 | 505 |
| Sutton | V | 24 | 46 | 058 | | Templeton-Est | | 24 | 81 | 017 | 505 |
| Sutton Junction | | 24 | 46 | 058 | | Templeton-Ouest | | 24 | 81 | 017 | 505 |
| Sutton Mountain | | 24 | 46 | 058 | | Tenaga | | 24 | 82 | 025 | 505 |
| Suzor | | 24 | 89 | 008 | 480 | Tennessee | | 24 | 67 | 802 | 462 |
| Swamp-Hôtel | | 24 | 83 | 040 | | Terrace-Charbonneau | | 24 | 58 | 227 | 462 |
| Sweetsburg | | 24 | 46 | 080 | 437 | Terrace-Limoges | | 24 | 58 | 227 | 462 |
| Sweetsburg (Aéroport) | | 24 | 46 | 080 | 437 | Terrace-Bellevue | | 24 | 47 | 020 | 450 |
| Sydenham | | 24 | 03 | 005 | | Terrasse-Bigras | | 24 | 72 | 802 | 462 |
| Sydenham (Pt) | | 24 | 02 | 902 | | Terrasse-Bon-Air | | 24 | 23 | 027 | 421 |
| Sydenham Place | | 24 | 49 | 005 | | Terrasse-Campbell | | 24 | 76 | 052 | |
| Sydenham-Nord | | 24 | 03 | 005 | | Terrasse-Charbonneau | | 24 | 58 | 227 | 462 |
| Sydenham-Sud | | 24 | 03 | 005 | | Terrasse-de-Luxe | | 24 | 52 | 085 | |
| Synet | | 24 | 97 | 022 | | Terrasse-des-Pins | | 24 | 75 | 040 | |
| Tabaret | | 24 | 85 | 905 | | Terrasse-Deux-Montagnes | | 24 | 72 | 015 | 462 |
| Tabatière | | 24 | 97 | 007 | 412 | Terrasse-Dusseault | | 24 | 34 | 025 | |

Tableau 7 Index des noms de localité, selon la province et le territoire, 2006 (suite)

| Nom | Genre | PR | DR | SDR | RMR/ AR | Nom | Genre | PR | DR | SDR | RMR/ AR |
|---|-----------|-----------|-----------|------------|------------|--------------------------|------------|-----------|-----------|------------|------------|
| Québec (suite) | | | | | | Timberlea Trail | | 24 | 66 | 107 | 462 |
| Terrasse-Duvernay | | 24 | 37 | 067 | 442 | Timbrell | | 24 | 90 | 012 | 446 |
| Terrasse-Legault | | 24 | 76 | 052 | | Timiskaming | IRI | 24 | 85 | 806 | |
| Terrasse-Préfontaine | | 24 | 57 | 045 | 462 | Timmijuuvinirtalik | | 24 | 99 | 120 | |
| Terrasse-Raymond | | 24 | 72 | 802 | 462 | Tingwick | MÉ | 24 | 39 | 025 | |
| Terrasse-Robillard | | 24 | 76 | 008 | | Tingwick Station | | 24 | 39 | 025 | |
| Terrasse-Saint-François | | 24 | 49 | 058 | 447 | Tipitu Pachistuwakan | | 24 | 99 | 060 | |
| Terrasse-Saint-François | | 24 | 49 | 058 | 447 | Tippins | | 24 | 84 | 015 | |
| Terrasse-Samson | | 24 | 71 | 005 | | Titus | | 24 | 42 | 095 | |
| Terrasse-Turcotte | | 24 | 73 | 005 | 462 | Tobin | | 24 | 11 | 045 | |
| Terrasse-Vaudreuil | | 24 | 71 | 060 | 462 | Tolsta | | 24 | 30 | 105 | |
| Terrasse-Vaudreuil | MÉ | 24 | 71 | 075 | 462 | Tom-Rule's Ground | | 24 | 98 | 902 | |
| Terre-à-Fer | | 24 | 13 | 040 | | Tom's River | | 24 | 98 | 904 | |
| Terrebonne | V | 24 | 64 | 008 | 462 | Tomawapocokanan | | 24 | 90 | 012 | 446 |
| Terrebonne Heights | | 24 | 64 | 015 | 462 | Tomifobia | | 24 | 45 | 020 | |
| Terres-Rompues | | 24 | 94 | 068 | 408 | Tonkas | | 24 | 97 | 902 | |
| Territoire-Coburn | | 24 | 29 | 005 | | Tonnancourt | | 24 | 89 | 902 | |
| Territoire-du-Nouveau-Québec, Non Organisé | | 24 | 98 | 904 | | Tonti | | 24 | 34 | 904 | |
| Tessier | | 24 | 08 | 035 | | Tooke | | 24 | 74 | 005 | 462 |
| Tête-à-la-Baleine | | 24 | 98 | 015 | | Touladi | | 24 | 13 | 040 | |
| Tête-de-l'Île | | 24 | 53 | 065 | 454 | Toupin | | 24 | 39 | 010 | |
| Tétreaultville | | 24 | 66 | 023 | 462 | Tour-Bois-Blanc | | 24 | 97 | 022 | |
| Tétreauville | | 24 | 66 | 023 | 462 | Tour-Butney | | 24 | 85 | 907 | |
| Tewkesbury | | 24 | 22 | 035 | 421 | Tour-des-Hauteurs | | 24 | 10 | 902 | |
| Tewkesbury et Stoneham | | 24 | 22 | 035 | 421 | Tour-des-Lacs-George | | 24 | 85 | 907 | |
| Texas | | 24 | 67 | 802 | 462 | Tour-du-Cinquante-Milles | | 24 | 97 | 904 | |
| The Cedars | | 24 | 81 | 017 | 505 | Tour-du-Lac | | 24 | 77 | 065 | |
| The Cottage | | 24 | 80 | 085 | | Tour-du-Nord | | 24 | 21 | 035 | 421 |
| The Fort | | 24 | 69 | 005 | | Tour-Fraser | | 24 | 96 | 902 | 406 |
| The Island | | 24 | 76 | 052 | | Tour-Galienne | | 24 | 97 | 904 | |
| Thetford Mines | V | 24 | 31 | 084 | 430 | Tour-Maher | | 24 | 96 | 015 | 406 |
| Thetford Mines Ouest | | 24 | 31 | 084 | 430 | Tour-Patapédia | | 24 | 09 | 904 | |
| Thetford-Partie-Sud | | 24 | 31 | 084 | 430 | Tour-Rita | | 24 | 97 | 904 | |
| Thivierge | | 24 | 05 | 045 | | Tour-Sept-Milles | | 24 | 96 | 010 | |
| Thivierge | | 24 | 49 | 048 | 447 | Tour-Tableau | | 24 | 97 | 904 | |
| Thomas | | 24 | 35 | 050 | | Tour-Val-Marie | | 24 | 07 | 912 | |
| Thomas Gore | | 24 | 76 | 020 | 468 | Touraine | | 24 | 81 | 017 | 505 |
| Thornby | | 24 | 84 | 045 | | Tourelle | | 24 | 04 | 037 | |
| Thorndale | | 24 | 66 | 023 | 462 | Tourelle-Grande-Tourelle | | 24 | 04 | 037 | |
| Thorne | MÉ | 24 | 84 | 045 | | Tourniquet, Le | | 24 | 93 | 045 | 410 |
| Thorne Centre | | 24 | 84 | 045 | | Tourouvre, Partie | | 24 | 89 | 040 | |
| Thorne Lake | | 24 | 84 | 015 | | Tourville | MÉ | 24 | 17 | 035 | |
| Thorne-Centre | | 24 | 84 | 045 | | Tourville Mill | | 24 | 51 | 015 | |
| Three Sisters Islands | | 24 | 45 | 072 | 433 | Tourville Mills | | 24 | 51 | 015 | |
| Thurso | V | 24 | 80 | 050 | | Tourvilles | | 24 | 49 | 058 | 447 |
| Tiblemont | | 24 | 89 | 040 | | Towachiche Rivière | | 24 | 35 | 010 | |
| Ticehurst Corners | | 24 | 45 | 020 | | Tracy | | 24 | 53 | 052 | 454 |
| Ticouape | | 24 | 91 | 042 | | Tracy, Partie | | 24 | 62 | 912 | |
| Ticouapé | | 24 | 91 | 042 | | Trait-Carré | | 24 | 03 | 005 | |
| Ticouape Station | | 24 | 91 | 042 | | Trait-Carré | | 24 | 20 | 025 | 421 |
| Tika | | 24 | 97 | 902 | | Transfiguration | | 24 | 13 | 065 | |
| Tilly | | 24 | 23 | 027 | 421 | Traverse-du-Remous | | 24 | 50 | 113 | |
| Tilly | | 24 | 33 | 085 | | Travor Road | | 24 | 45 | 030 | |

Tableau 7 Index des noms de localité, selon la province et le territoire, 2006 (suite)

| Nom | Genre | PR | DR | SDR | RMR/ AR | Nom | Genre | PR | DR | SDR | RMR/ AR |
|--------------------------------------|-----------|-----------|-----------|------------|------------|-------------------------|------------|-----------|-----------|------------|------------|
| Québec (suite) | | | | | | Trou-des-Valets, Le | | 24 | 50 | 100 | |
| Trécesson | CT | 24 | 88 | 075 | 481 | Trou-du-Chat, Le | | 24 | 02 | 005 | |
| Tree Farm | | 24 | 71 | 100 | 462 | Trou-du-Steamboat, Le | | 24 | 35 | 055 | |
| Treize-Milles, Le | | 24 | 02 | 902 | | Trouser Leg Pond | | 24 | 45 | 085 | |
| Tremblade | | 24 | 19 | 090 | | Trout Lake | | 24 | 84 | 095 | |
| Tremblay | | 24 | 94 | 068 | 408 | Trout River | | 24 | 69 | 060 | |
| Tremblay | | 24 | 94 | 240 | 408 | Troyes | | 24 | 51 | 065 | |
| Trenche | | 24 | 90 | 012 | 446 | Trudel | | 24 | 30 | 025 | |
| Trenholm | | 24 | 49 | 005 | | Trudelle | | 24 | 21 | 045 | 421 |
| Trenholme | | 24 | 34 | 007 | | Tshak Penatu Epit | | 24 | 98 | 012 | |
| Trente-et-un-Milles | | 24 | 79 | 010 | | Tshiahahatunekamuk | | 24 | 98 | 904 | |
| Trente-Milles, Le | | 24 | 07 | 910 | | Tshiahkuehihat Penauiht | | 24 | 98 | 045 | |
| Très-Précious-Sang-de-Notre-Seigneur | | 24 | 38 | 010 | 442 | Tshinuatiplash | | 24 | 99 | 902 | |
| Très-Saint-Rédempteur | PE | 24 | 71 | 125 | | Tuktutu | | 24 | 98 | 904 | |
| Très-Saint-Sacrement | | 24 | 69 | 025 | | Tullochgorum | | 24 | 69 | 030 | |
| Très-Saint-Sacrement | PE | 24 | 69 | 030 | | Tupialuviniq | | 24 | 99 | 904 | |
| Tring-Jonction | VL | 24 | 27 | 060 | | Tupirviit | | 24 | 99 | 902 | |
| Trinity Bay | | 24 | 96 | 005 | | Tupirvikallak | | 24 | 99 | 888 | |
| Trinity Bay (Aéroport) | | 24 | 96 | 005 | | Tupirviturlik | | 24 | 99 | 879 | |
| Triquet | | 24 | 91 | 042 | | Tupperville | | 24 | 41 | 070 | |
| Troilus Lake | | 24 | 99 | 060 | | Turcot | | 24 | 66 | 023 | 462 |
| Trois-Fourches, Les | | 24 | 19 | 005 | | Turcotte | | 24 | 26 | 005 | |
| Trois-Fourches, Les | | 24 | 33 | 123 | | Turcotte | | 24 | 89 | 040 | |
| Trois-Lacs | | 24 | 30 | 025 | | Turenne | | 24 | 33 | 115 | |
| Trois-Lacs | | 24 | 40 | 043 | | Turgeon | | 24 | 19 | 050 | |
| Trois-Marches, Les | | 24 | 94 | 210 | | Turgeon | | 24 | 79 | 037 | |
| Trois-Pins, Les | | 24 | 72 | 032 | 462 | Turn-Up Juniper | | 24 | 98 | 902 | |
| Trois-Pistoles | V | 24 | 11 | 040 | | Turnertown | | 24 | 45 | 060 | |
| Trois-Ponts, Les | | 24 | 39 | 025 | | Turtle Dam | | 24 | 85 | 907 | |
| Trois-Rives | MÉ | 24 | 35 | 055 | | Tuttusivik | | 24 | 99 | 902 | |
| Trois-Rivières | V | 24 | 37 | 067 | 442 | Tuurngaup Illuvininga | | 24 | 99 | 904 | |
| Trois-Rivières (Aéroport) | | 24 | 37 | 067 | 442 | Uapinatshu Mauahunan | | 24 | 98 | 015 | |
| Trois-Rivières-Cap-de-la-Madeleine | | 24 | 37 | 067 | 442 | Uashat | IRI | 24 | 97 | 802 | 412 |
| Trois-Rivières-Ouest | | 24 | 37 | 067 | 442 | Uashatuess | | 24 | 97 | 904 | |
| Trois-Ruisseaux | | 24 | 98 | 020 | | Uchasumaku Pikwayipanan | | 24 | 99 | 902 | |
| Trois-Saumons | | 24 | 17 | 070 | | Uchikwachikanan | | 24 | 99 | 902 | |
| Trois-Saumons-Station | | 24 | 17 | 070 | | Ueht Ka Tshitaikant | | 24 | 98 | 045 | |
| Trottier | | 24 | 39 | 035 | | Uhakakatshihip | | 24 | 98 | 015 | |
| Trou, Le | | 24 | 60 | 013 | 462 | Uhakamiskua | | 24 | 98 | 902 | |
| Trou, Le | | 24 | 71 | 050 | 462 | Uhakatsukua | | 24 | 98 | 012 | |
| Trou, Le | | 24 | 71 | 110 | | Uhatnihip | | 24 | 98 | 904 | |
| Trou, Le | | 24 | 95 | 010 | | Uhatshimatakahp | | 24 | 98 | 040 | |
| Trou-à-Chabot, Le | | 24 | 07 | 910 | | Uhatshinnatshuku | | 24 | 98 | 012 | |
| Trou-à-Gardner | | 24 | 14 | 005 | | Uhukanatshuhu | | 24 | 98 | 904 | |
| Trou-à-Ludger, Le | | 24 | 07 | 910 | | Uishakutshuakamau | | 24 | 99 | 902 | |
| Trou-à-Orignal, Le | | 24 | 07 | 910 | | Ujarallak | | 24 | 99 | 904 | |
| Trou-à-Paradis, Le | | 24 | 06 | 902 | | Ukkusikallak | | 24 | 99 | 877 | |
| Trou-à-Pépette | | 24 | 14 | 005 | | Ukunemakak | | 24 | 89 | 910 | |
| Trou-à-Perreault, Le | | 24 | 08 | 080 | | Ulchen | | 24 | 69 | 010 | |
| Trou-d'Abraham, Le | | 24 | 50 | 095 | | Ullasautik | | 24 | 99 | 890 | |
| Trou-d'Henri, Le | | 24 | 50 | 100 | | Ulverton | MÉ | 24 | 42 | 078 | |
| Trou-de-la-Vieille, Le | | 24 | 94 | 220 | | Umiairvik | | 24 | 99 | 902 | |
| Trou-des-Roses, Le | | 24 | 37 | 220 | 442 | Umingmaqautik | | 24 | 99 | 095 | |

Tableau 7 Index des noms de localité, selon la province et le territoire, 2006 (suite)

| Nom | Genre | PR | DR | SDR | RMR/ AR | Nom | Genre | PR | DR | SDR | RMR/ AR |
|-------------------------------------|-----------|-----------|-----------|------------|------------|----------------------------------|-----------|-----------|-----------|------------|------------|
| Québec (suite) | | | | | | Val-Limoges | | 24 | 79 | 088 | |
| Umiujaq | VN | 24 | 99 | 080 | | Val-Maher | | 24 | 47 | 015 | 450 |
| Umiujaq | TI | 24 | 99 | 878 | | Val-Marguerite | | 24 | 97 | 007 | 412 |
| Un-Matalik, Le | | 24 | 07 | 010 | | Val-Martin | | 24 | 65 | 005 | 462 |
| Uniacke | | 24 | 89 | 050 | | Val-Mauricie | | 24 | 37 | 067 | 442 |
| Upper Bedford | | 24 | 46 | 035 | | Val-Menaud | | 24 | 94 | 068 | 408 |
| | | | | | | Val-Morin | MÉ | 24 | 78 | 005 | |
| Upper Lachute | | 24 | 74 | 005 | 462 | Val-Morin-Station | | 24 | 78 | 005 | |
| Upper Melbourne | | 24 | 42 | 098 | | | | | | | |
| Upton | MÉ | 24 | 48 | 038 | | Val-Neigette | | 24 | 10 | 043 | 404 |
| Uskahus Achimuwakanut | | 24 | 99 | 060 | | Val-Ombreuse | | 24 | 79 | 005 | |
| Utatnun Kaiahetet Uhakatshuku | | 24 | 98 | 015 | | Val-Paquin | | 24 | 82 | 015 | 505 |
| | | | | | | Val-Paradis | | 24 | 99 | 060 | |
| Utimiskinau Astach | | 24 | 99 | 902 | | Val-Piché | | 24 | 89 | 040 | |
| Utshimauat Katipaitsheht Kautishiht | | 24 | 98 | 902 | | | | | | | |
| Vachon | | 24 | 28 | 015 | | Val-Quesnel | | 24 | 79 | 025 | |
| Vaillancourt | | 24 | 17 | 030 | | Val-Racine | PE | 24 | 30 | 015 | |
| Val-Alain | MÉ | 24 | 33 | 070 | | Val-Renard | | 24 | 03 | 005 | |
| | | | | | | Val-Rose | | 24 | 22 | 025 | 421 |
| Val-Barrette | | 24 | 79 | 025 | | Val-Royal | | 24 | 66 | 023 | 462 |
| Val-Barrette | | 24 | 79 | 078 | | | | | | | |
| Val-Bélaire | | 24 | 23 | 027 | 421 | Val-Royal | | 24 | 78 | 005 | |
| Val-Boisé | | 24 | 67 | 010 | 462 | Val-Saint-Georges | | 24 | 89 | 008 | 480 |
| Val-Brillant | MÉ | 24 | 07 | 080 | | Val-Saint-Gilles | MÉ | 24 | 87 | 105 | |
| | | | | | | Val-Saint-Michel | | 24 | 23 | 027 | 421 |
| Val-Clermont | | 24 | 87 | 110 | | Val-Saint-Pierre | | 24 | 72 | 015 | 462 |
| Val-d'Espoir | | 24 | 02 | 005 | | | | | | | |
| Val-d'Espoir-Ouest | | 24 | 02 | 005 | | Val-Saint-Tropez | | 24 | 62 | 020 | |
| Val-d'Irène | | 24 | 07 | 040 | | Val-Senneville | | 24 | 89 | 008 | 480 |
| Val-d'Or | V | 24 | 89 | 008 | 480 | Val-Shefford | | 24 | 47 | 047 | |
| | | | | | | Val-Tétreau | | 24 | 81 | 017 | 505 |
| Val-d'Or (Aéroport) | | 24 | 89 | 008 | 480 | Val-Viger | | 24 | 79 | 065 | |
| Val-d'Or-Bourlamaque | | 24 | 89 | 008 | 480 | | | | | | |
| Val-David | VL | 24 | 78 | 010 | | Valcartier | | 24 | 22 | 020 | 421 |
| Val-des-Arbres | | 24 | 65 | 005 | 462 | Valcartier | | 24 | 22 | 025 | 421 |
| Val-des-Bois | MÉ | 24 | 80 | 140 | | Valcartier-Station | | 24 | 22 | 020 | 421 |
| | | | | | | Valcartier-Village | | 24 | 22 | 025 | 421 |
| Val-des-Bois | | 24 | 80 | 145 | | Valcourt | V | 24 | 42 | 055 | |
| Val-des-Bois | | 24 | 89 | 008 | 480 | | | | | | |
| Val-des-Eboullis | | 24 | 71 | 133 | | Valcourt | CT | 24 | 42 | 060 | |
| Val-des-Érables | | 24 | 71 | 040 | 462 | Valcourt-Station | | 24 | 42 | 060 | |
| Val-des-Lacs | MÉ | 24 | 78 | 100 | | Valdor | | 24 | 80 | 055 | |
| | | | | | | Vale Perkins | | 24 | 45 | 030 | |
| Val-des-Monts | MÉ | 24 | 82 | 015 | 505 | Valencay | | 24 | 80 | 078 | |
| Val-des-Pins | | 24 | 71 | 083 | 462 | | | | | | |
| Val-des-Sables | | 24 | 71 | 110 | | Valenciennes | | 24 | 32 | 013 | |
| Val-des-Vents | | 24 | 89 | 008 | 480 | Valin | | 24 | 21 | 035 | 421 |
| Val-du-Lac | | 24 | 43 | 027 | 433 | Valin | | 24 | 94 | 068 | 408 |
| | | | | | | Vallée | | 24 | 05 | 902 | |
| Val-du-Lac | | 24 | 82 | 015 | 505 | Vallée | | 24 | 26 | 015 | |
| Val-du-Repos | | 24 | 89 | 008 | 480 | | | | | | |
| Val-Énard | | 24 | 83 | 090 | | Vallée d'Esdras | | 24 | 03 | 020 | |
| Val-Énard | | 24 | 83 | 090 | | Vallée-Autrichienne | | 24 | 22 | 040 | 421 |
| Val-Gagnon | | 24 | 74 | 005 | 462 | Vallée-Bleue | | 24 | 46 | 075 | |
| | | | | | | Vallée-Bleue (Parc de Roulottes) | | 24 | 78 | 010 | |
| Val-Garnier | | 24 | 09 | 010 | | Vallée-Chaline | | 24 | 71 | 105 | 462 |
| Val-Guertin | | 24 | 83 | 060 | | | | | | | |
| Val-Jalbert | | 24 | 91 | 020 | | Vallée-des-Ours, La | | 24 | 80 | 070 | |
| Val-Joli | MÉ | 24 | 42 | 095 | | Vallée-des-Pins | | 24 | 61 | 045 | |
| Val-Laflamme | | 24 | 88 | 022 | | Vallée-Jonction | MÉ | 24 | 26 | 015 | |
| | | | | | | Valleville | | 24 | 19 | 117 | |
| Val-Laforest | | 24 | 89 | 008 | 480 | Valléville | | 24 | 19 | 117 | |
| Val-Laurin | | 24 | 65 | 005 | 462 | | | | | | |

Tableau 7 Index des noms de localité, selon la province et le territoire, 2006 (suite)

| Nom | Genre | PR | DR | SDR | RMR/ AR | Nom | Genre | PR | DR | SDR | RMR/ AR |
|-----------------------------|-----------|-----------|-----------|------------|------------|---------------------------|-------|----|----|-----|------------|
| Québec (suite) | | | | | | Vieux-Limoilou | | 24 | 23 | 027 | 421 |
| Valleyfield | | 24 | 70 | 052 | 465 | Vieux-Piopolis | | 24 | 30 | 020 | |
| Valleyfield, Salaberry de | | 24 | 70 | 052 | 465 | Vieux-Poste | | 24 | 98 | 014 | |
| Vallières, Partie | | 24 | 89 | 040 | | Vieux-Poste, Le | | 24 | 96 | 020 | 406 |
| Vallon | | 24 | 34 | 007 | | Vieux-Québec | | 24 | 23 | 027 | 421 |
| Valmont | | 24 | 37 | 235 | | Vieux-Québec--Basse-Ville | | 24 | 23 | 027 | 421 |
| Valois | | 24 | 66 | 097 | 462 | Vieux-Saint-Laurent | | 24 | 66 | 023 | 462 |
| Van Bruyssel | | 24 | 90 | 012 | 446 | Vieux-Saint-Louis, Le | | 24 | 06 | 013 | |
| Vandry | | 24 | 90 | 012 | 446 | View Point | | 24 | 43 | 027 | 433 |
| Vanier | | 24 | 23 | 027 | 421 | Viger | | 24 | 12 | 030 | |
| Varennes | V | 24 | 59 | 020 | 462 | Vigie, La | | 24 | 02 | 028 | |
| Vaseux | | 24 | 43 | 027 | 433 | Vigneau | | 24 | 01 | 023 | |
| Vassan | | 24 | 89 | 008 | 480 | Villa Fortier | | 24 | 55 | 015 | |
| Vauban | | 24 | 13 | 080 | | Villa-des-Érables | | 24 | 93 | 005 | |
| Vaucluse | | 24 | 60 | 028 | 462 | Villa-Mobile | | 24 | 75 | 005 | 462 |
| Vaudreuil | | 24 | 71 | 083 | 462 | Villa-Tremblay | | 24 | 34 | 058 | |
| Vaudreuil-Dorion | V | 24 | 71 | 083 | 462 | Village Saint-Pierre | | 24 | 69 | 030 | |
| Vaudreuil-Station | | 24 | 71 | 083 | 462 | Village-à-Dancause | | 24 | 08 | 035 | |
| Vaudreuil-sur-le-Lac | VL | 24 | 71 | 090 | 462 | Village-Beaudoin | | 24 | 07 | 075 | |
| Vauquelin | | 24 | 02 | 005 | | Village-Bégin | | 24 | 94 | 250 | |
| Vautrin | | 24 | 88 | 090 | | Village-Bélanger | | 24 | 65 | 005 | 462 |
| Vauvert | | 24 | 92 | 022 | 411 | Village-Bellevue | | 24 | 91 | 042 | |
| Veillette | | 24 | 35 | 010 | | Village-Billette | | 24 | 70 | 052 | 465 |
| Vendée | | 24 | 78 | 070 | | Village-Blier | | 24 | 13 | 095 | |
| Vendôme | | 24 | 70 | 022 | 462 | Village-Brisson | | 24 | 10 | 043 | 404 |
| Venise | | 24 | 45 | 072 | 433 | Village-de-Chutes | | 24 | 39 | 010 | |
| Venise-en-Québec | MÉ | 24 | 56 | 005 | | Village-de-la-Blague | | 24 | 12 | 015 | 405 |
| Venosta | | 24 | 83 | 010 | | Village-de-la-Chute | | 24 | 93 | 020 | |
| Verbois | | 24 | 14 | 035 | | Village-de-la-Commune | | 24 | 23 | 027 | 421 |
| Verchères | MÉ | 24 | 59 | 025 | 462 | Village-de-Séraphin | | 24 | 77 | 022 | |
| Verdun | | 24 | 66 | 023 | 462 | Village-des-Anglais | | 24 | 20 | 020 | 421 |
| Vermillon | | 24 | 90 | 012 | 446 | Village-des-Aulnaies | | 24 | 17 | 065 | |
| Vernet | | 24 | 80 | 115 | | Village-des-Belles-Amours | | 24 | 17 | 078 | |
| Verreau, Partie | | 24 | 89 | 008 | 480 | Village-des-Caron | | 24 | 51 | 020 | |
| Versailles | | 24 | 56 | 097 | | Village-des-Chutes | | 24 | 39 | 010 | |
| Verte-Vallée | | 24 | 71 | 110 | | Village-des-Collettes | | 24 | 51 | 045 | |
| Vermont-sur-le-Lac | | 24 | 22 | 035 | 421 | Village-des-Couture | | 24 | 25 | 213 | 421 |
| Vertu | | 24 | 66 | 023 | 462 | Village-des-Crête | | 24 | 37 | 067 | 442 |
| Vetville | | 24 | 67 | 050 | 462 | Village-des-Deschênes | | 24 | 04 | 037 | |
| Vianney | | 24 | 32 | 013 | | Village-des-Geoffroy | | 24 | 62 | 015 | |
| Vicars | | 24 | 69 | 005 | | Village-des-Hurons | | 24 | 23 | 802 | 421 |
| Victoria | | 24 | 66 | 032 | 462 | Village-des-Paquins | | 24 | 51 | 045 | |
| Victoriaville | V | 24 | 39 | 062 | 440 | Village-des-Pères | | 24 | 92 | 022 | 411 |
| Victoriaville (Aéroport) | | 24 | 39 | 062 | 440 | Village-du-Cap | | 24 | 04 | 047 | |
| Vide-Poche | | 24 | 51 | 020 | | Village-Gendreau | | 24 | 85 | 907 | |
| Vieille-Maison-Jaune, La | | 24 | 16 | 048 | | Village-Jacob | | 24 | 37 | 215 | |
| Vieilles-Écuries, Les | | 24 | 08 | 902 | | Village-Lafontaine | | 24 | 62 | 047 | |
| Viel | | 24 | 62 | 914 | | Village-Langlois | | 24 | 88 | 902 | |
| Vien | | 24 | 38 | 035 | | Village-Montmorency | | 24 | 23 | 027 | 421 |
| Vienville | | 24 | 07 | 047 | | Village-Paradis | | 24 | 92 | 022 | 411 |
| Vieux-Comptoir | | 24 | 99 | 060 | | Village-Pikogan | | 24 | 88 | 802 | 481 |
| Vieux-Fort | | 24 | 85 | 030 | | Village-Richelieu | | 24 | 55 | 057 | 462 |
| Vieux-Fort | | 24 | 98 | 010 | | Village-Saint-Nicolas, Le | | 24 | 34 | 007 | |

Tableau 7 Index des noms de localité, selon la province et le territoire, 2006 (suite)

| Nom | Genre | PR | DR | SDR | RMR/ AR | Nom | Genre | PR | DR | SDR | RMR/ AR |
|------------------------------|-----------|-----------|-----------|------------|------------|---|------------|-----------|-----------|------------|------------|
| Québec (suite) | | | | | | Wabassee | | 24 | 79 | 015 | |
| Village-Sainte-Catherine, Le | | 24 | 37 | 205 | | Wabassee, Dudley et Bouthillier, Partie | | 24 | 79 | 010 | |
| Village-Sainte-Marie | | 24 | 37 | 220 | 442 | Wabassee, Dudley et Bouthillier, partie N.E. | | 24 | 79 | 022 | |
| Village-Sainte-Rose | | 24 | 65 | 005 | 462 | Wacaniki Lake | | 24 | 99 | 060 | |
| Village-sur-le-Lac | | 24 | 71 | 065 | 462 | Waco | | 24 | 97 | 902 | |
| Village-sur-le-Lac | | 24 | 71 | 083 | 462 | Waite | | 24 | 86 | 042 | 485 |
| Village-Villeneuve | | 24 | 92 | 022 | 411 | Waite Mine | | 24 | 86 | 042 | 485 |
| Ville LaSalle | | 24 | 66 | 023 | 462 | Wakefield | | 24 | 82 | 035 | 505 |
| Ville-de-Laval | | 24 | 65 | 005 | 462 | Wakeham | | 24 | 03 | 005 | |
| Ville-de-l'Île-Perrot | | 24 | 71 | 060 | 462 | Wakeham Bay | | 24 | 99 | 130 | |
| Ville-de-Saint-François | | 24 | 66 | 127 | 462 | Walbank | | 24 | 04 | 902 | |
| Ville-de-Tracy | | 24 | 53 | 052 | 454 | Walker Lake | | 24 | 97 | 902 | |
| Ville-Emard | | 24 | 66 | 023 | 462 | Walkers Cutting | | 24 | 39 | 135 | |
| Ville-Guay | | 24 | 25 | 213 | 421 | Wallace Mill | | 24 | 07 | 080 | |
| Ville-Jacques-Cartier | | 24 | 58 | 227 | 462 | Waltham | MÉ | 24 | 84 | 070 | |
| Ville-Lambert | | 24 | 26 | 070 | 421 | Waltham-Station | | 24 | 84 | 070 | |
| Ville-LeMoyne | | 24 | 58 | 227 | 462 | Wanklyn Point | | 24 | 66 | 127 | 462 |
| Ville-Marie | | 24 | 25 | 213 | 421 | Wapistanschipan | | 24 | 99 | 902 | |
| Ville-Marie | V | 24 | 85 | 025 | | Wapoose | | 24 | 90 | 012 | 446 |
| Ville-Réal | | 24 | 11 | 050 | | War Time, Secteur | | 24 | 66 | 023 | 462 |
| Ville-Saint-François | | 24 | 65 | 005 | 462 | Warden | VL | 24 | 47 | 030 | |
| Ville-Saint-Georges | | 24 | 29 | 073 | 428 | Wards Yard | | 24 | 66 | 023 | 462 |
| Ville-Saint-Laurent | | 24 | 66 | 023 | 462 | Ware | | 24 | 28 | 053 | |
| Ville-Saint-Pierre | | 24 | 66 | 023 | 462 | Warwick | V | 24 | 39 | 077 | 440 |
| Villebois | | 24 | 93 | 042 | 410 | Waskaganish | VC | 24 | 99 | 035 | |
| Villebois | | 24 | 99 | 060 | | Waskaganish | TC | 24 | 99 | 806 | |
| Villebon | | 24 | 88 | 902 | | Waskeka Dépôt | | 24 | 83 | 902 | |
| Villemay | | 24 | 25 | 213 | 421 | Waswanipi | VC | 24 | 99 | 010 | |
| Villemontel | | 24 | 88 | 075 | 481 | Waswanipi | TC | 24 | 99 | 802 | |
| Villeneuve | | 24 | 23 | 027 | 421 | Waterloo | V | 24 | 47 | 025 | |
| Villeray | | 24 | 66 | 023 | 462 | Waterville | V | 24 | 44 | 080 | 433 |
| Villeroy | MÉ | 24 | 32 | 085 | | Watford | | 24 | 28 | 030 | |
| Villers | | 24 | 38 | 010 | 442 | Watopeka | | 24 | 42 | 095 | |
| Villette | | 24 | 44 | 015 | | Watson | | 24 | 76 | 043 | |
| Villiers | | 24 | 51 | 065 | | Wawaw Pimi Emichinanuch | | 24 | 99 | 060 | |
| Villieu | | 24 | 25 | 213 | 421 | Way Mills | | 24 | 44 | 045 | |
| Vilroc | | 24 | 86 | 042 | 485 | Ways Mills | | 24 | 44 | 045 | |
| Vimont | | 24 | 65 | 005 | 462 | Weatland | | 24 | 49 | 058 | 447 |
| Vimy | | 24 | 94 | 068 | 408 | Wedding River | | 24 | 99 | 060 | |
| Vimy Ridge Mine | | 24 | 31 | 045 | | Weedon | MÉ | 24 | 41 | 098 | |
| Vimy-Ridge | | 24 | 31 | 045 | | Weedon Centre | | 24 | 41 | 098 | |
| Vincelot | | 24 | 18 | 045 | | Weir | | 24 | 78 | 055 | |
| Vincennes | | 24 | 37 | 225 | | Weirstead | | 24 | 84 | 005 | |
| Vingt-Quatre, Le | | 24 | 07 | 910 | | Weisbord Acres | | 24 | 75 | 045 | |
| Vinoit | | 24 | 79 | 105 | | Wekwâgam | | 24 | 89 | 910 | |
| Vinoy | | 24 | 80 | 103 | | Wemindji | VC | 24 | 99 | 050 | |
| Vinton | | 24 | 84 | 040 | | Wemindji | TC | 24 | 99 | 812 | |
| Visitation | | 24 | 21 | 035 | 421 | Wemitogôjî Omîgiwâm | | 24 | 99 | 060 | |
| Voligny | | 24 | 61 | 027 | | Wemotaci | IRI | 24 | 90 | 802 | 446 |
| Vondenvelden | | 24 | 02 | 902 | | Wendake | IRI | 24 | 23 | 802 | 421 |
| Waban Aki | | 24 | 45 | 060 | | Wenerville | | 24 | 78 | 032 | |
| Waban-Aki | | 24 | 45 | 060 | | Wentworth | CT | 24 | 76 | 035 | |
| Wabash | | 24 | 84 | 082 | | Wentworth-Nord | MÉ | 24 | 77 | 060 | |

Tableau 7 Index des noms de localité, selon la province et le territoire, 2006 (suite)

| Nom | Genre | PR | DR | SDR | RMR/ AR | Nom | Genre | PR | DR | SDR | RMR/ AR |
|-----------------------|------------|-----------|-----------|------------|------------|------------------------|------------|-----------|-----------|------------|------------|
| Québec (fin) | | | | | | Wilson | | 24 | 31 | 140 | |
| West Brome | | 24 | 46 | 075 | | Wilson Fall | | 24 | 94 | 068 | 408 |
| West Broughton | | 24 | 31 | 135 | | Wilson's Corner | | 24 | 82 | 020 | 505 |
| West Ditton | | 24 | 41 | 027 | | Wilson's Corners | | 24 | 82 | 030 | 505 |
| West Ely | | 24 | 42 | 060 | | Wilson's Mills | | 24 | 31 | 140 | |
| West Junction | | 24 | 25 | 213 | 421 | Wilsonvale | | 24 | 71 | 040 | 462 |
| West Keith | | 24 | 41 | 070 | | Wimin | | 24 | 99 | 904 | |
| West Park | | 24 | 66 | 142 | 462 | Wimin Nipi Sipis | | 24 | 99 | 902 | |
| West Shefford Station | | 24 | 47 | 035 | | Windigo | | 24 | 90 | 012 | 446 |
| West Sutton | | 24 | 46 | 058 | | Windmill Point | | 24 | 71 | 065 | 462 |
| West-Jonction | | 24 | 25 | 213 | 421 | Windsor | V | 24 | 42 | 088 | |
| Westbury | CT | 24 | 41 | 065 | | Windsor Mills | | 24 | 42 | 088 | |
| Westbury Bassin | | 24 | 41 | 065 | | Windsor Mills Airfield | | 24 | 42 | 020 | |
| Westminster | | 24 | 66 | 142 | 462 | Windsor North | | 24 | 40 | 032 | |
| Westmount | V | 24 | 66 | 032 | 462 | Winneway | | 24 | 85 | 070 | |
| Westover | | 24 | 46 | 058 | | Winneway | S-É | 24 | 85 | 804 | |
| Westwood | | 24 | 66 | 087 | 462 | Winslow-Nord | | 24 | 30 | 100 | |
| Wexford | | 24 | 62 | 053 | | Winters Corners | | 24 | 69 | 037 | |
| Weygand | | 24 | 02 | 005 | | Woburn | | 24 | 30 | 005 | |
| Weymont | | 24 | 90 | 802 | 446 | Wolf Bay | | 24 | 98 | 015 | |
| Weymontachi | | 24 | 90 | 802 | 446 | Wolf Lake | | 24 | 82 | 035 | 505 |
| Weymontachingue | | 24 | 89 | 008 | 480 | Wolfe | | 24 | 78 | 095 | |
| Weymontachingue 23 | | 24 | 90 | 802 | 446 | Wolfe Bay | | 24 | 97 | 007 | 412 |
| Whale Head | | 24 | 97 | 007 | 412 | Wolfe Lake | | 24 | 82 | 035 | 505 |
| Whale Head East | | 24 | 97 | 007 | 412 | Wolfe Ridge | | 24 | 56 | 010 | |
| Whapmagoostui | VC | 24 | 99 | 070 | | Wolfestown | | 24 | 31 | 035 | |
| Whapmagoostui | TC | 24 | 99 | 816 | | Wôlinak | IRI | 24 | 38 | 802 | 442 |
| Whapmagoostui | | 24 | 99 | 904 | | Woodland Bay | | 24 | 45 | 043 | |
| Wharf Road | | 24 | 84 | 005 | | Woodlands | | 24 | 67 | 055 | 462 |
| Wheatland | | 24 | 49 | 058 | 447 | Woodside | | 24 | 32 | 013 | |
| Whissel Town | | 24 | 76 | 043 | | Wotton | | 24 | 40 | 017 | |
| White Deer | | 24 | 80 | 145 | | Wotton | MÉ | 24 | 40 | 017 | |
| White Head Percé | | 24 | 02 | 005 | | Wottonville | | 24 | 40 | 017 | |
| White-Head-Percé | | 24 | 02 | 005 | | Wright | | 24 | 83 | 032 | |
| Whitehouse | | 24 | 03 | 904 | | Wrightville | | 24 | 81 | 017 | 505 |
| Whites | | 24 | 69 | 060 | | Wychwood | | 24 | 81 | 017 | 505 |
| Whitton | | 24 | 30 | 045 | | Wykes | | 24 | 90 | 012 | 446 |
| Whitworth | | 24 | 12 | 025 | | Wyman | | 24 | 84 | 005 | |
| Whitworth | IRI | 24 | 12 | 802 | | Yachisakus Amitapanuch | | 24 | 99 | 904 | |
| Wickham | MÉ | 24 | 49 | 040 | | Yamachiche | MÉ | 24 | 51 | 020 | |
| Wickham-Ouest | | 24 | 49 | 040 | | Yamaska | MÉ | 24 | 53 | 072 | |
| Wigwam Beach | | 24 | 67 | 802 | 462 | Yamaska-Est | | 24 | 53 | 072 | |
| Wikopi | | 24 | 79 | 910 | | Yamaska-Ouest | | 24 | 53 | 072 | |
| Wildwood | | 24 | 71 | 083 | 462 | Yarm | | 24 | 84 | 015 | |
| Willard Mills | | 24 | 41 | 065 | | York | | 24 | 03 | 005 | |
| William | | 24 | 79 | 030 | | York Centre | | 24 | 03 | 005 | |
| William | | 24 | 80 | 027 | | Youville | | 24 | 66 | 023 | 462 |
| William Poker's Mesh | | 24 | 98 | 012 | | Ypres | | 24 | 88 | 902 | |
| Willow Brook | | 24 | 42 | 095 | | | | | | | |

Tableau 7 Index des noms de localité, selon la province et le territoire, 2006 (suite)

| Nom | Genre | PR | DR | SDR | RMR/ AR | Nom | Genre | PR | DR | SDR | RMR/ AR |
|--|------------|-----------|-----------|------------|------------|--------------------------------|------------|-----------|-----------|------------|------------|
| Ontario | | | | | | Agincourt North | | 35 | 20 | 005 | 535 |
| Aberarder | | 35 | 38 | 035 | | Agonzon | | 35 | 58 | 090 | |
| Aberdeen | | 35 | 02 | 010 | | Ahmic Harbour | | 35 | 49 | 043 | |
| Aberdeen | | 35 | 42 | 004 | | Ahmic Lake | | 35 | 49 | 043 | |
| Aberdeen Additional, Macdonald and Meredith | | 35 | 57 | 051 | 590 | Aikensville | | 35 | 23 | 001 | |
| Aberdeen Township | | 35 | 57 | 095 | | Ailsa Craig | | 35 | 39 | 041 | |
| Aberfeldy | | 35 | 38 | 007 | | Aino Beach | | 35 | 16 | 010 | 530 |
| Aberfoyle | | 35 | 23 | 001 | | Ainslie Wood | | 35 | 25 | 005 | 537 |
| Abingdon | | 35 | 26 | 021 | | Ainslie Wood East | | 35 | 25 | 005 | 537 |
| Abinger, Ashby and Denbigh | | 35 | 11 | 035 | | Ainslie Wood North | | 35 | 25 | 005 | 537 |
| Abitibi | | 35 | 56 | 092 | | Ainslie Wood West | | 35 | 25 | 005 | 537 |
| Abitibi Canyon | | 35 | 56 | 092 | | Airlie | | 35 | 43 | 003 | |
| Abitibi 70 | IRI | 35 | 56 | 033 | | Airy | | 35 | 48 | 001 | |
| Abiwin | | 35 | 59 | 090 | | Ajax | T | 35 | 18 | 005 | 535 |
| Abrey Township | | 35 | 58 | 090 | | Akron | | 35 | 57 | 095 | |
| Acanthus | | 35 | 48 | 091 | | Akwesasne (Part) 59 | IRI | 35 | 01 | 007 | |
| Achigan | | 35 | 57 | 095 | | Alba | | 35 | 47 | 056 | |
| Achill | | 35 | 43 | 003 | | Alban | | 35 | 52 | 001 | |
| Achray | | 35 | 48 | 091 | | Albany | | 35 | 56 | 092 | |
| Actinolite | | 35 | 12 | 030 | | Albany Forks | | 35 | 57 | 095 | |
| Acton | | 35 | 24 | 015 | 535 | Albemarle | | 35 | 41 | 055 | |
| Acton Island | | 35 | 44 | 053 | | Albert | | 35 | 12 | 001 | |
| Actons Corners | | 35 | 07 | 065 | | Albert's Trailer Court | | 35 | 56 | 027 | 586 |
| Adams Apple | | 35 | 58 | 090 | | Alberton | TP | 35 | 59 | 011 | |
| Adams Township | | 35 | 56 | 027 | 586 | Albion | | 35 | 21 | 024 | 535 |
| Adamsdale | | 35 | 53 | 005 | 580 | Albion Falls | | 35 | 25 | 005 | 537 |
| Adamsville | | 35 | 41 | 055 | | Albion Township | | 35 | 21 | 024 | 535 |
| Adanac | | 35 | 48 | 069 | | Albion Trailer Court | | 35 | 06 | 008 | 505 |
| Adanac | | 35 | 49 | 036 | | Albuna | | 35 | 37 | 013 | 557 |
| Adastral Park | | 35 | 40 | 005 | | Albury | | 35 | 13 | 020 | |
| Addington | | 35 | 11 | 035 | | Alcona | | 35 | 43 | 017 | 568 |
| Addington Highlands | TP | 35 | 11 | 035 | | Alcona | | 35 | 60 | 034 | |
| Addison | | 35 | 07 | 014 | 512 | Alcona Beach | | 35 | 43 | 017 | 568 |
| Adelaide | | 35 | 39 | 047 | 555 | Aldbrough | | 35 | 34 | 042 | |
| Adelaide Metcalfe | TP | 35 | 39 | 047 | 555 | Alden | | 35 | 57 | 095 | |
| Adelard | | 35 | 47 | 098 | | Alder | | 35 | 19 | 054 | 535 |
| Adjala | | 35 | 43 | 003 | | Alderdale | | 35 | 48 | 031 | |
| Adjala-Tosorontio | TP | 35 | 43 | 003 | | Aldershot | | 35 | 24 | 002 | 537 |
| Admaston | | 35 | 47 | 043 | | Alderslea | | 35 | 43 | 017 | 568 |
| Admaston/Bromley | TP | 35 | 47 | 043 | | Alderville | | 35 | 14 | 024 | |
| Adolphustown | | 35 | 11 | 015 | | Alderville First Nation | IRI | 35 | 14 | 027 | |
| Adrian | | 35 | 34 | 020 | 555 | Alderwood | | 35 | 20 | 005 | 535 |
| Advance | | 35 | 51 | 024 | | Aldina Township | | 35 | 58 | 090 | |
| Aerobus Lake | | 35 | 60 | 090 | | Aldred's Beach | | 35 | 18 | 020 | |
| Afton Township | | 35 | 52 | 093 | | Alert | | 35 | 56 | 014 | |
| Agate | | 35 | 57 | 095 | | Alexandra | | 35 | 56 | 052 | |
| Agawa | | 35 | 57 | 095 | | Alexandra Township | | 35 | 56 | 092 | |
| Agawa Bay | | 35 | 57 | 095 | | Alexandre Drive | | 35 | 15 | 015 | 529 |
| Agency 1 | IRI | 35 | 59 | 062 | | Alexandria | | 35 | 01 | 050 | |
| Agerton | | 35 | 24 | 009 | 535 | Alexandria Trailer Park | | 35 | 01 | 050 | |
| Agincourt | | 35 | 20 | 005 | 535 | Alexo | | 35 | 56 | 031 | |
| | | | | | | Alfred | | 35 | 02 | 023 | |
| | | | | | | Alfred and Plantagenet | TP | 35 | 02 | 023 | |
| | | | | | | Alfred Station | | 35 | 02 | 023 | |
| | | | | | | Algo | | 35 | 53 | 005 | 580 |

Tableau 7 Index des noms de localité, selon la province et le territoire, 2006 (suite)

| Nom | Genre | PR | DR | SDR | RMR/ AR | Nom | Genre | PR | DR | SDR | RMR/ AR |
|---|-----------|-----------|-----------|------------|------------|---------------------------------|-----------|-----------|-----------|------------|------------|
| Ontario (suite) | | | | | | Amabel | | 35 | 41 | 055 | |
| | | | | | | Amaranth | TP | 35 | 22 | 008 | |
| Algoma | | 35 | 57 | 040 | | Amaranth Station | | 35 | 22 | 008 | |
| Algoma Mills | | 35 | 57 | 040 | | Ambassador Beach | | 35 | 37 | 016 | |
| Algoma, Unorganized, North Part | NO | 35 | 57 | 095 | | Amber | | 35 | 19 | 036 | 535 |
| Algoma, Unorganized, South East Part | NO | 35 | 57 | 094 | | Amberley | | 35 | 40 | 063 | |
| Algoma, Unorganized, South Part | | 35 | 57 | 035 | | Ambleside | | 35 | 41 | 004 | |
| Algona, North | | 35 | 47 | 070 | | Ambuoy | | 35 | 18 | 020 | |
| Algona, South | | 35 | 47 | 035 | | Ameliasburg | | 35 | 13 | 020 | |
| Algonquin | | 35 | 07 | 006 | 512 | Ameliasburgh | | 35 | 13 | 020 | |
| Algonquin Highlands | TP | 35 | 46 | 018 | | Ames Survey | | 35 | 41 | 055 | |
| Algonquin Park | | 35 | 48 | 091 | | Ames Township | | 35 | 58 | 090 | |
| Alice | | 35 | 47 | 075 | 515 | Amesdale | | 35 | 60 | 090 | |
| Alice and Fraser | | 35 | 47 | 075 | 515 | Ameson | | 35 | 56 | 092 | |
| Allan | | 35 | 12 | 036 | | Amethyst Harbour | | 35 | 58 | 028 | 595 |
| Allan Mills | | 35 | 14 | 045 | | Amethyst Heights | | 35 | 58 | 028 | 595 |
| Allan Park | | 35 | 42 | 004 | | Amherst Island | | 35 | 11 | 005 | 521 |
| Allan Water | | 35 | 58 | 090 | | Amherst Pointe | | 35 | 37 | 028 | 559 |
| Allanburg | | 35 | 26 | 037 | 539 | Amherst View | | 35 | 11 | 005 | 521 |
| Allans Corners | | 35 | 47 | 070 | | Amherstburg | T | 35 | 37 | 028 | 559 |
| Allanwater | | 35 | 58 | 090 | | Amherstview | | 35 | 11 | 005 | 521 |
| Allanwater Bridge | | 35 | 58 | 090 | | Amiens | | 35 | 39 | 047 | 555 |
| Allen Township | | 35 | 52 | 093 | | Amigari Downs | | 35 | 26 | 003 | 539 |
| Allen's Corners | | 35 | 26 | 021 | | Amigo Beach | | 35 | 43 | 015 | |
| Allenford | | 35 | 41 | 055 | | Amigori Downs | | 35 | 26 | 003 | 539 |
| Allensville | | 35 | 44 | 042 | | Amulree | | 35 | 31 | 030 | |
| Allenwood | | 35 | 43 | 009 | 568 | Amwri | | 35 | 58 | 090 | |
| Allenwood Beach | | 35 | 43 | 068 | | Amyot | | 35 | 57 | 095 | |
| Alliance | | 35 | 39 | 005 | | Ancaster | | 35 | 25 | 005 | 537 |
| Allimil | | 35 | 43 | 007 | 535 | Ancaster Heights | | 35 | 25 | 005 | 537 |
| Allison | | 35 | 25 | 005 | 537 | Ancliff | | 35 | 58 | 028 | 595 |
| Allisonville | | 35 | 13 | 020 | | Ancona Point | | 35 | 16 | 010 | 530 |
| Alliston | | 35 | 43 | 007 | 535 | Anderdon | | 35 | 37 | 028 | 559 |
| Alloa | | 35 | 21 | 024 | 535 | Anderson | | 35 | 11 | 015 | |
| Allsaw | | 35 | 46 | 015 | | Anderson | | 35 | 31 | 013 | |
| Alma | | 35 | 23 | 033 | | Anderson Beach | | 35 | 16 | 010 | 530 |
| Alma Station | | 35 | 23 | 025 | 531 | Anderson Lake | | 35 | 52 | 026 | |
| Almira | | 35 | 19 | 036 | 535 | Anderson Lake Station | | 35 | 52 | 026 | |
| Almonte | | 35 | 09 | 030 | | Anderson Township | | 35 | 57 | 095 | |
| Alnwick | | 35 | 14 | 024 | | Andimar Estates | | 35 | 16 | 010 | 530 |
| Alnwick/Haldimand | TP | 35 | 14 | 024 | | Andrewsville | | 35 | 09 | 001 | |
| Alpine Village | | 35 | 15 | 044 | | Andy Lake | | 35 | 60 | 008 | |
| Alpine Village | | 35 | 30 | 013 | 541 | Andy's Corners | | 35 | 28 | 052 | 547 |
| Alport | | 35 | 44 | 018 | | Angler | | 35 | 58 | 059 | |
| Alsace | | 35 | 49 | 071 | | Anglesea, Effingham and Kaladar | | 35 | 11 | 035 | |
| Alsfeldt | | 35 | 42 | 004 | | Angling Lake | | 35 | 60 | 088 | |
| Alsops Beach | | 35 | 18 | 039 | | Angling Lake 1 | | 35 | 60 | 074 | |
| Alta Vista | | 35 | 06 | 008 | 505 | Angus | | 35 | 43 | 021 | |
| Althorpe | | 35 | 09 | 015 | | Anishinabi Lake | | 35 | 60 | 090 | |
| Alton | | 35 | 21 | 024 | 535 | Anjigami | | 35 | 57 | 095 | |
| Altona | | 35 | 18 | 001 | 535 | Annable Settlement | | 35 | 01 | 030 | |
| Alva | | 35 | 57 | 095 | | Annan | | 35 | 42 | 047 | |
| Alvanley | | 35 | 41 | 043 | | Annette's Trailer Park | | 35 | 53 | 005 | 580 |
| Alvinston | | 35 | 38 | 015 | | | | | | | |

Tableau 7 Index des noms de localité, selon la province et le territoire, 2006 (suite)

| Nom | Genre | PR | DR | SDR | RMR/ AR | Nom | Genre | PR | DR | SDR | RMR/ AR |
|-------------------------------|-------|----|----|-----|------------|-----------------------------------|------------|-----------|-----------|------------|------------|
| Ontario (suite) | | | | | | Arlington Woods | | 35 | 06 | 008 | 505 |
| Annex | | 35 | 58 | 090 | | Armada | | 35 | 20 | 005 | 535 |
| Anoma Lea | | 35 | 07 | 042 | | Armbrro Heights | | 35 | 21 | 010 | 535 |
| Ansley Subdivision | | 35 | 43 | 064 | | Armitage | | 35 | 19 | 048 | 535 |
| Ansnoeveldt | | 35 | 19 | 049 | 535 | Armour | TP | 35 | 49 | 019 | |
| Anson | | 35 | 12 | 020 | | Armour Heights | | 35 | 20 | 005 | 535 |
| Anson, Hindon and Minden | | 35 | 46 | 015 | | Armow | | 35 | 41 | 024 | |
| Ansonia | | 35 | 57 | 035 | | Arms | | 35 | 58 | 090 | |
| Ansonville | | 35 | 56 | 031 | | Armstrong | TP | 35 | 54 | 036 | |
| Anstice | | 35 | 52 | 093 | | Armstrong | | 35 | 58 | 090 | |
| Anstigo | | 35 | 52 | 093 | | Armstrong Airport | | 35 | 58 | 090 | |
| Anstruther and Burleigh | | 35 | 15 | 037 | | Armstrong Mills | | 35 | 23 | 009 | 550 |
| Anstruther Lake | | 35 | 15 | 037 | | Armstrong Station | | 35 | 58 | 090 | |
| Anten Mills | | 35 | 43 | 009 | 568 | Armstrongs Corners | | 35 | 09 | 010 | |
| Anthony | | 35 | 56 | 014 | | Arner | | 35 | 37 | 013 | 557 |
| Antioch | | 35 | 44 | 027 | | Arnold Township | | 35 | 54 | 091 | |
| Antrim | | 35 | 06 | 008 | 505 | Arnott | | 35 | 42 | 037 | |
| Appelo | | 35 | 52 | 093 | | Arnprior | T | 35 | 47 | 002 | |
| Appin | | 35 | 39 | 005 | | Arnstein | | 35 | 49 | 096 | |
| Apple Hill | | 35 | 01 | 050 | | Aroland | | 35 | 58 | 090 | |
| Appleby | | 35 | 24 | 002 | 537 | Aroland 83 | IRI | 35 | 58 | 076 | |
| Appleby Corner | | 35 | 52 | 013 | | Arpin | | 35 | 56 | 092 | |
| Appleby, Casimir and Jennings | | 35 | 52 | 004 | | Arran | | 35 | 41 | 043 | |
| Appledore | | 35 | 36 | 020 | 556 | Arran-Elderslie | MU | 35 | 41 | 043 | |
| Appleton | | 35 | 09 | 030 | | Arranvale | | 35 | 41 | 043 | |
| Applewood Acres | | 35 | 21 | 005 | 535 | Artemesia | | 35 | 42 | 015 | |
| Applewood Heights | | 35 | 21 | 005 | 535 | Arthur | | 35 | 23 | 050 | |
| Applewood Hills | | 35 | 21 | 005 | 535 | Arthur's Corners | | 35 | 32 | 002 | |
| Apsley | | 35 | 15 | 037 | | Arva | | 35 | 39 | 033 | 555 |
| Apto | | 35 | 43 | 009 | 568 | Ascalon | | 35 | 48 | 091 | |
| Arbeatha Park | | 35 | 06 | 008 | 505 | Ash | | 35 | 24 | 009 | 535 |
| Arbor Vitae | | 35 | 59 | 090 | | Ashburham | | 35 | 15 | 014 | 529 |
| Archer | | 35 | 01 | 020 | | Ashburn | | 35 | 18 | 009 | 532 |
| Archibald Township | | 35 | 57 | 095 | | Ashburnham | | 35 | 15 | 014 | 529 |
| Ardbeg | | 35 | 49 | 039 | | Ashburton | | 35 | 48 | 055 | |
| Arden | | 35 | 10 | 035 | | Ashby Lake | | 35 | 11 | 035 | |
| Ardendale | | 35 | 10 | 035 | | Ashby Mill | | 35 | 15 | 030 | |
| Ardmore Beach | | 35 | 43 | 068 | | Ashby, Denbigh and Abinger | | 35 | 11 | 035 | |
| Ardoch | | 35 | 10 | 045 | | Ashdad | | 35 | 47 | 008 | |
| Ardtree | | 35 | 43 | 015 | | Ashdale | | 35 | 06 | 008 | 505 |
| Argolis | | 35 | 57 | 095 | | Ashdod | | 35 | 47 | 008 | |
| Argon | | 35 | 58 | 090 | | Ashfield | | 35 | 40 | 063 | |
| Argonaut | | 35 | 54 | 066 | | Ashfield-Colborne-Wawanosh | TP | 35 | 40 | 063 | |
| Argyle | | 35 | 16 | 010 | 530 | Ashgrove | | 35 | 24 | 015 | 535 |
| Argyle Township | | 35 | 54 | 094 | | Ashmore Township | | 35 | 58 | 090 | |
| Ariss | | 35 | 23 | 009 | 550 | Ashton | | 35 | 06 | 008 | 505 |
| Arkell | | 35 | 23 | 001 | | Ashton Station | | 35 | 09 | 024 | |
| Arklan | | 35 | 09 | 039 | | Ashworth | | 35 | 44 | 042 | |
| Arkona | | 35 | 38 | 040 | | Asinka | | 35 | 52 | 093 | |
| Arkwood | | 35 | 36 | 020 | 556 | Askin Township | | 35 | 48 | 094 | |
| Arkwright | | 35 | 41 | 043 | | Aspdin | | 35 | 44 | 042 | |
| Arlington | | 35 | 43 | 003 | | Asphodel | | 35 | 15 | 003 | |
| Arlington Place | | 35 | 06 | 008 | 505 | Asphodel Heights | | 35 | 15 | 003 | |

Tableau 7 Index des noms de localité, selon la province et le territoire, 2006 (suite)

| Nom | Genre | PR | DR | SDR | RMR/ AR | Nom | Genre | PR | DR | SDR | RMR/ AR |
|-------------------------|------------|-----------|-----------|------------|------------|----------------------|-----------|-----------|-----------|------------|------------|
| Ontario (suite) | | | | | | Avonton | | 35 | 31 | 013 | |
| Asphodel-Norwood | TP | 35 | 15 | 003 | | Awenge Township | | 35 | 57 | 061 | 590 |
| Asselstine | | 35 | 11 | 005 | 521 | Aweres Estates | | 35 | 57 | 095 | |
| Assiginack | TP | 35 | 51 | 011 | | Aweres Township | | 35 | 57 | 095 | |
| Assumption | | 35 | 15 | 005 | 529 | Awrey Township | | 35 | 52 | 093 | |
| Astorville | | 35 | 48 | 034 | 575 | Axe Lake | | 35 | 49 | 012 | |
| Atha Road | | 35 | 18 | 001 | 535 | Aylen | | 35 | 47 | 098 | |
| Athens | TP | 35 | 07 | 042 | | Aylen Lake | | 35 | 48 | 001 | |
| Atherley | | 35 | 43 | 019 | 569 | Aylen Lake Station | | 35 | 48 | 001 | |
| Atherton | | 35 | 28 | 052 | 547 | Aylesworth | | 35 | 10 | 010 | 521 |
| Athlone | | 35 | 43 | 003 | | Aylmer | T | 35 | 34 | 011 | |
| Athol | | 35 | 01 | 050 | | Aylmer Township | | 35 | 52 | 093 | |
| Athol | | 35 | 13 | 020 | | Aylmer West | | 35 | 34 | 011 | |
| Atikokan | TP | 35 | 59 | 001 | | Aylsworth | | 35 | 59 | 019 | |
| Atikokan Airport | | 35 | 59 | 001 | | Ayr | | 35 | 30 | 004 | 541 |
| Atikup | | 35 | 60 | 090 | | Ayton | | 35 | 42 | 004 | |
| Atironto | | 35 | 09 | 001 | | Ayton Siding | | 35 | 42 | 004 | |
| Atkinson | | 35 | 10 | 010 | 521 | Azen | | 35 | 48 | 055 | |
| Attawapiskat | | 35 | 60 | 090 | | Azilda | | 35 | 53 | 005 | 580 |
| Attawapiskat 91A | IRI | 35 | 60 | 051 | | Babenoach | | 35 | 23 | 001 | |
| Attercliffe | | 35 | 26 | 021 | | Baby Point | | 35 | 20 | 005 | 535 |
| Attercliffe Station | | 35 | 28 | 018 | | Babys Point | | 35 | 38 | 003 | 562 |
| Atwood | | 35 | 31 | 040 | | Baddow | | 35 | 16 | 010 | 530 |
| Atwood | | 35 | 59 | 040 | | Baden | | 35 | 30 | 020 | |
| Aubrey | | 35 | 52 | 093 | | Baden Township | | 35 | 54 | 094 | |
| Aubrey | | 35 | 60 | 090 | | Badenoch | | 35 | 23 | 001 | |
| Aubrey, East Half | | 35 | 60 | 090 | | Badgerow Township | | 35 | 48 | 094 | |
| Aubrey, West Half | | 35 | 60 | 021 | | Badger's Corners | | 35 | 49 | 031 | |
| Auburn | | 35 | 40 | 063 | | Badjeros | | 35 | 42 | 015 | |
| Auburn Mills | | 35 | 15 | 014 | 529 | Baelstadt | | 35 | 47 | 076 | 516 |
| Auden | | 35 | 58 | 090 | | Bagnall | | 35 | 36 | 020 | 556 |
| Auden Park | | 35 | 10 | 010 | 521 | Bagot and Blythfield | | 35 | 47 | 008 | |
| Audley | | 35 | 18 | 005 | 535 | Bagot Long Lake | | 35 | 47 | 008 | |
| Aughrim | | 35 | 38 | 007 | | Baie du Doré | | 35 | 41 | 024 | |
| Augsburg | | 35 | 47 | 035 | | Bailey Corners | | 35 | 53 | 005 | 580 |
| Augusta | TP | 35 | 07 | 006 | 512 | Bailey's Beach | | 35 | 37 | 028 | 559 |
| Auld | | 35 | 37 | 028 | 559 | Bailieboro | | 35 | 15 | 005 | 529 |
| Aulneau Peninsula | | 35 | 59 | 047 | | Bainsville | | 35 | 01 | 005 | |
| Ault Island | | 35 | 01 | 011 | 501 | Baird | | 35 | 58 | 004 | 595 |
| Aultsville | | 35 | 01 | 011 | 501 | Baird Township | | 35 | 60 | 042 | |
| Aunor | | 35 | 56 | 027 | 586 | Bairds | | 35 | 34 | 024 | 555 |
| Aurora | T | 35 | 19 | 046 | 535 | Bala | | 35 | 44 | 053 | |
| Austen's Trailer Park | | 35 | 28 | 018 | | Bala Park | | 35 | 44 | 053 | |
| Austin | | 35 | 53 | 005 | 580 | Bala Park Island | | 35 | 44 | 053 | |
| Avalon Park | | 35 | 28 | 052 | 547 | Bala Road | | 35 | 44 | 053 | |
| Avening | | 35 | 43 | 005 | | Balaclava | | 35 | 42 | 047 | |
| Avery Point | | 35 | 16 | 010 | 530 | Balaclava | | 35 | 47 | 035 | |
| Avon | | 35 | 34 | 010 | | Balderson | | 35 | 09 | 015 | |
| Avon (Pt) | | 35 | 34 | 010 | | Baldoon | | 35 | 36 | 020 | 556 |
| Avonbank | | 35 | 31 | 013 | | Baldwin | | 35 | 19 | 070 | 535 |
| Avondale | | 35 | 01 | 005 | | Baldwin | TP | 35 | 52 | 028 | |
| Avonmore | | 35 | 01 | 042 | | Baldwin Airport | | 35 | 19 | 070 | 535 |
| Avonry | | 35 | 38 | 003 | 562 | Baldwins Bridge | | 35 | 01 | 030 | |

Tableau 7 Index des noms de localité, selon la province et le territoire, 2006 (suite)

| Nom | Genre | PR | DR | SDR | RMR/ AR | Nom | Genre | PR | DR | SDR | RMR/ AR |
|-----------------------------|----------|-----------|-----------|------------|------------|---------------------------|-----------|-----------|-----------|------------|------------|
| Ontario (suite) | | | | | | Barclay | | 35 | 43 | 017 | 568 |
| Balfour | | 35 | 13 | 020 | | Barclay | | 35 | 60 | 027 | |
| Balfour Beach | | 35 | 19 | 070 | 535 | Barcovan Beach | | 35 | 12 | 015 | 522 |
| Balfour Township (Pt) | | 35 | 53 | 005 | 580 | Bardolph | | 35 | 11 | 015 | |
| Balkam | | 35 | 56 | 092 | | Bardsville | | 35 | 44 | 053 | |
| Ball Point | | 35 | 16 | 010 | 530 | Barehead | | 35 | 58 | 066 | |
| Ballantrae | | 35 | 19 | 044 | 535 | Barhead | | 35 | 42 | 004 | |
| Ballentyne Crossing | | 35 | 10 | 010 | 521 | Barillia Park | | 35 | 43 | 023 | |
| Ballinafad | | 35 | 23 | 017 | | Bark Lake | | 35 | 47 | 030 | |
| Ballycanoe | | 35 | 07 | 017 | | Barkway | | 35 | 44 | 002 | |
| Ballycroy | | 35 | 43 | 003 | | Barlochan | | 35 | 44 | 053 | |
| Ballydown Beach | | 35 | 43 | 017 | 568 | Barnesdale | | 35 | 26 | 053 | 539 |
| Ballyduff | | 35 | 16 | 010 | 530 | Barnhart | | 35 | 59 | 019 | |
| Ballymote | | 35 | 39 | 033 | 555 | Barnstown | | 35 | 25 | 005 | 537 |
| Balm Beach | | 35 | 43 | 068 | | Barr Haven | | 35 | 06 | 008 | 505 |
| Balmer Lake | | 35 | 60 | 042 | | Barr Township | | 35 | 54 | 094 | |
| Balmertown | | 35 | 60 | 042 | | Barrett | | 35 | 11 | 030 | |
| Balmertown and Cochenour | | 35 | 60 | 042 | | Barrett Chute | | 35 | 47 | 008 | |
| Balmoral | | 35 | 28 | 018 | | Barretville | | 35 | 37 | 016 | |
| Balmoral Park | | 35 | 10 | 010 | 521 | Barrhaven | | 35 | 06 | 008 | 505 |
| Balmy Beach | | 35 | 42 | 053 | 566 | Barrhead | | 35 | 42 | 004 | |
| Balsam | | 35 | 18 | 001 | 535 | Barrie | | 35 | 10 | 045 | |
| Balsam Creek | | 35 | 48 | 094 | | Barrie | CY | 35 | 43 | 042 | 568 |
| Balsam Grove | | 35 | 10 | 010 | 521 | Barrie Airport | | 35 | 43 | 009 | 568 |
| Balsam Hill | | 35 | 47 | 043 | | Barrie Hill | | 35 | 23 | 025 | 531 |
| Balsam Lake | | 35 | 16 | 010 | 530 | Barrie Island | TP | 35 | 51 | 031 | |
| Baltics | | 35 | 01 | 050 | | Barriefield | | 35 | 10 | 010 | 521 |
| Baltics Corners | | 35 | 01 | 050 | | Barrillia Park | | 35 | 43 | 023 | |
| Baltimore | | 35 | 14 | 019 | | Barrow Bay | | 35 | 41 | 069 | |
| Balvenie | | 35 | 47 | 008 | | Barry Heights | | 35 | 12 | 015 | 522 |
| Bamberg | | 35 | 30 | 027 | | Barry's Bay | | 35 | 47 | 030 | |
| Bamford | | 35 | 14 | 014 | | Barrydowne | | 35 | 53 | 005 | 580 |
| Banbury | | 35 | 49 | 012 | | Barrymere | | 35 | 12 | 076 | |
| Bancroft | T | 35 | 12 | 061 | | Barryvale | | 35 | 47 | 008 | |
| Bancroft Airport | | 35 | 12 | 058 | | Bartonville | | 35 | 25 | 005 | 537 |
| Banda | | 35 | 22 | 016 | | Barwick | | 35 | 59 | 024 | |
| Bangor Lodge | | 35 | 44 | 018 | | Barwick River | | 35 | 59 | 024 | |
| Bangor, Wicklow and McClure | | 35 | 12 | 076 | | Basin Depot | | 35 | 48 | 091 | |
| Bankfield | | 35 | 58 | 075 | | Basin Mines | | 35 | 52 | 093 | |
| Banks | | 35 | 42 | 045 | | Basingstoke | | 35 | 26 | 021 | |
| Banks Court | | 35 | 16 | 010 | 530 | Baskin's Beach | | 35 | 06 | 008 | 505 |
| Banner | | 35 | 32 | 027 | | Bass Creek | | 35 | 51 | 011 | |
| Banning | | 35 | 59 | 090 | | Bass Lake | | 35 | 44 | 053 | |
| Bannockburn | | 35 | 12 | 036 | | Bass Lake | | 35 | 47 | 090 | |
| Bannockburn Township | | 35 | 54 | 094 | | Bass Lake Park | | 35 | 43 | 023 | |
| Banview Estates | | 35 | 12 | 076 | | Bass Lake Woodlands | | 35 | 43 | 015 | |
| Baptiste | | 35 | 12 | 076 | | Bastard and South Burgess | | 35 | 07 | 040 | |
| Bar Point | | 35 | 37 | 028 | 559 | Bastedo Township | | 35 | 48 | 094 | |
| Bar River | | 35 | 57 | 011 | 590 | Batawa | | 35 | 12 | 015 | 522 |
| Barb | | 35 | 02 | 001 | | Batchawana | | 35 | 57 | 095 | |
| Barber Township | | 35 | 54 | 094 | | Batchawana Bay | | 35 | 57 | 095 | |
| Barber's Beach | | 35 | 23 | 001 | | Batchewana | | 35 | 57 | 095 | |
| Barbers Bay | | 35 | 56 | 027 | 586 | Bateman Township (Pt) | | 35 | 60 | 042 | |

Tableau 7 Index des noms de localité, selon la province et le territoire, 2006 (suite)

| Nom | Genre | PR | DR | SDR | RMR/ AR | Nom | Genre | PR | DR | SDR | RMR/ AR |
|-----------------------------|-----------|-----------|-----------|------------|------------|--------------------------|------------|-----------|-----------|------------|------------|
| Ontario (suite) | | | | | | Beaconsfield | | 35 | 32 | 002 | |
| Bath | | 35 | 11 | 005 | 521 | Beaconwood | | 35 | 06 | 008 | 505 |
| Bathurst | | 35 | 09 | 015 | | Beales Mills | | 35 | 07 | 042 | |
| Bathurst Burgess Sherbrooke | | 35 | 09 | 015 | | Bealton | | 35 | 28 | 052 | 547 |
| Batteaux | | 35 | 43 | 005 | | Beamsville | | 35 | 26 | 057 | 539 |
| Battersea | | 35 | 10 | 020 | 521 | Bear Cave | | 35 | 44 | 053 | |
| Batterwood | | 35 | 14 | 020 | 528 | Bear Island | | 35 | 48 | 072 | |
| Battle Island | | 35 | 58 | 090 | | Bear Island 1 | IRI | 35 | 48 | 072 | |
| Bawk | | 35 | 58 | 090 | | Bear Lake | | 35 | 49 | 012 | |
| Baxter | | 35 | 43 | 021 | | Bear Line | | 35 | 36 | 020 | 556 |
| Baxter Township | | 35 | 44 | 065 | | Bear Pass | | 35 | 59 | 090 | |
| Baxters Corners | | 35 | 06 | 008 | 505 | Bear Point | | 35 | 43 | 017 | 568 |
| Bay Beach | | 35 | 26 | 003 | 539 | Bear Valley | | 35 | 49 | 096 | |
| Bay Beach Park | | 35 | 26 | 003 | 539 | Bearbrook | | 35 | 06 | 008 | 505 |
| Bay Berry Estates | | 35 | 43 | 071 | 571 | Beardmore | | 35 | 58 | 075 | |
| Bay Centre | | 35 | 11 | 015 | | Bearskin Lake | IRI | 35 | 60 | 095 | |
| Bay Estates | | 35 | 51 | 017 | | Beasley | | 35 | 25 | 005 | 537 |
| Bay Meadows | | 35 | 14 | 045 | | Beatrice | | 35 | 44 | 042 | |
| Bay Ridges | | 35 | 18 | 001 | 535 | Beatty | | 35 | 10 | 045 | |
| Bay View | | 35 | 11 | 005 | 521 | Beatty Township | | 35 | 56 | 014 | |
| Bayfield | | 35 | 40 | 010 | | Beaucage | | 35 | 48 | 073 | |
| Bayfield Harbour | | 35 | 49 | 005 | | Beauchamp Township | | 35 | 54 | 094 | |
| Bayfield Inlet | | 35 | 49 | 005 | | Beaumaris | | 35 | 44 | 053 | |
| Bayham | MU | 35 | 34 | 005 | | Beaumont Heights | | 35 | 20 | 005 | 535 |
| Bayley Township | | 35 | 54 | 094 | | Beaumont Trailer Park | | 35 | 57 | 095 | |
| Bayridge | | 35 | 10 | 010 | 521 | Beaver | | 35 | 57 | 095 | |
| Bayshore | | 35 | 06 | 008 | 505 | Beaver Dams | | 35 | 26 | 037 | 539 |
| Bayshore Estates | | 35 | 43 | 042 | 568 | Beaver Lake | | 35 | 15 | 044 | |
| Bayshore Village | | 35 | 43 | 019 | 569 | Beaver Lake | | 35 | 54 | 058 | |
| Bayside | | 35 | 12 | 015 | 522 | Beaver Meadow | | 35 | 38 | 003 | 562 |
| Baysville | | 35 | 44 | 027 | | Beaver Park Trailer Camp | | 35 | 16 | 010 | 530 |
| Bayswater | | 35 | 51 | 036 | | Beaver Valley | | 35 | 42 | 015 | |
| Bayview | | 35 | 11 | 005 | 521 | Beaverdale | | 35 | 42 | 015 | |
| Bayview | | 35 | 24 | 002 | 537 | Beaverdams | | 35 | 26 | 037 | 539 |
| Bayview | | 35 | 40 | 010 | | Beaverhouse | | 35 | 54 | 091 | |
| Bayview | | 35 | 42 | 047 | | Beavers Corner | | 35 | 29 | 020 | 543 |
| Bayview | | 35 | 57 | 061 | 590 | Beaverstone Bay | | 35 | 51 | 091 | |
| Bayview Beach | | 35 | 43 | 017 | 568 | Beaverton | | 35 | 18 | 039 | |
| Bayview Estates | | 35 | 01 | 005 | | Beaverton East | | 35 | 18 | 039 | |
| Bayview Estates | | 35 | 16 | 010 | 530 | Becher | | 35 | 38 | 003 | 562 |
| Bayview Park | | 35 | 16 | 010 | 530 | Beck | | 35 | 58 | 028 | 595 |
| Bayview Park | | 35 | 44 | 065 | | Becker | | 35 | 57 | 095 | |
| Bayview Point | | 35 | 42 | 053 | 566 | Beckett's Landing | | 35 | 07 | 065 | |
| Bayview Village | | 35 | 20 | 005 | 535 | Becketts Bridge | | 35 | 26 | 014 | 539 |
| Baywood Park | | 35 | 43 | 023 | | Becketts Creek | | 35 | 06 | 008 | 505 |
| Beach Club Resort | | 35 | 38 | 040 | | Becketts Landing | | 35 | 06 | 008 | 505 |
| Beach O'Pines | | 35 | 38 | 040 | | Beckstead | | 35 | 01 | 020 | |
| Beachburg | | 35 | 47 | 056 | | Beckwith | TP | 35 | 09 | 024 | |
| Beaches | | 35 | 20 | 005 | 535 | Bedell | | 35 | 07 | 065 | |
| Beachville | | 35 | 32 | 012 | | Bedford | | 35 | 10 | 020 | 521 |
| Beacon Heights | | 35 | 06 | 008 | 505 | Bedford Mills | | 35 | 10 | 020 | 521 |
| Beacon Hill North | | 35 | 06 | 008 | 505 | Bedford Park | | 35 | 20 | 005 | 535 |
| Beacon Hill South | | 35 | 06 | 008 | 505 | Bedworth | | 35 | 60 | 090 | |

Tableau 7 Index des noms de localité, selon la province et le territoire, 2006 (suite)

| Nom | Genre | PR | DR | SDR | RMR/ AR | Nom | Genre | PR | DR | SDR | RMR/ AR |
|------------------------|-----------|-----------|-----------|------------|------------|-----------------------|-------|----|----|-----|------------|
| Ontario (suite) | | | | | | Bells Corners Station | | 35 | 06 | 008 | 505 |
| Beech Beach | | 35 | 57 | 001 | | Bells Crossing | | 35 | 07 | 014 | 512 |
| Beech Corners | | 35 | 10 | 045 | | Bells Junction | | 35 | 06 | 008 | 505 |
| Beechmount | | 35 | 12 | 076 | | Bells Trailer Park | | 35 | 43 | 064 | |
| Beechwood | | 35 | 30 | 016 | 541 | Bellwood | | 35 | 48 | 001 | |
| Beechwood | | 35 | 36 | 020 | 556 | Belmar | | 35 | 12 | 046 | |
| Beechwood | | 35 | 39 | 041 | | Belmeade | | 35 | 06 | 008 | 505 |
| Beechwood | | 35 | 40 | 040 | | Belmeade (Pt) | | 35 | 01 | 030 | |
| Beehive Park Estates | | 35 | 16 | 010 | 530 | Belmont | | 35 | 34 | 020 | 555 |
| Beeton | | 35 | 43 | 007 | 535 | Belmont and Methuen | | 35 | 15 | 030 | |
| Beeton Creek Estates | | 35 | 43 | 007 | 535 | Belmore | | 35 | 41 | 004 | |
| Behnke Wood | | 35 | 47 | 076 | 516 | Belton | | 35 | 39 | 027 | 555 |
| Beimans Corners | | 35 | 42 | 004 | | Belwood | | 35 | 23 | 025 | 531 |
| Bekanon | | 35 | 49 | 096 | | Benallen | | 35 | 42 | 053 | 566 |
| Bel Air Beach | | 35 | 43 | 068 | | Bendale | | 35 | 20 | 005 | 535 |
| Bel Air Heights | | 35 | 06 | 008 | 505 | Bender Trailer Park | | 35 | 42 | 004 | |
| Bel Air Park | | 35 | 06 | 008 | 505 | Bending Lake | | 35 | 60 | 090 | |
| Belanger | | 35 | 53 | 005 | 580 | Benmiller | | 35 | 40 | 063 | |
| Belangers Corner | | 35 | 47 | 008 | | Bennies Corners | | 35 | 09 | 030 | |
| Belcreeft Beach | | 35 | 37 | 016 | | Bennington | | 35 | 32 | 027 | |
| Belfast | | 35 | 40 | 063 | | Bennington Heights | | 35 | 20 | 005 | 535 |
| Belford | | 35 | 18 | 001 | 535 | Benny | | 35 | 52 | 093 | |
| Belfountain | | 35 | 21 | 024 | 535 | Benoit | | 35 | 02 | 025 | |
| Belgrave | | 35 | 40 | 055 | | Benoit (Pt) | | 35 | 56 | 014 | |
| Belhaven | | 35 | 19 | 070 | 535 | Bensfort | | 35 | 15 | 005 | 529 |
| Bell | | 35 | 07 | 014 | 512 | Bensfort Bridge | | 35 | 15 | 005 | 529 |
| Bell Crossing | | 35 | 07 | 014 | 512 | Bensfort Corners | | 35 | 15 | 005 | 529 |
| Bell Ewart | | 35 | 43 | 017 | 568 | Bent River | | 35 | 44 | 053 | |
| Bell Grove | | 35 | 53 | 005 | 580 | Bentinck | | 35 | 42 | 004 | |
| Bell Rapids | | 35 | 12 | 076 | | Bentpath | | 35 | 38 | 007 | |
| Bell Subdivision | | 35 | 07 | 006 | 512 | Berford Lake | | 35 | 41 | 055 | |
| Bella Lake | | 35 | 44 | 027 | | Bergland | | 35 | 59 | 047 | |
| Bellamy | | 35 | 07 | 014 | 512 | Beriedale | | 35 | 49 | 019 | |
| Bellamys | | 35 | 07 | 014 | 512 | Berive | | 35 | 41 | 024 | |
| Bellamys Mill | | 35 | 07 | 014 | 512 | Berkeley | | 35 | 42 | 037 | |
| Bellamys Mills | | 35 | 07 | 014 | 512 | Berkshire Village | | 35 | 39 | 036 | 555 |
| Bellands | | 35 | 06 | 008 | 505 | Berlets Corner | | 35 | 30 | 020 | |
| Belle Air | | 35 | 43 | 017 | 568 | Berlett's Corners | | 35 | 30 | 020 | |
| Belle Air Beach | | 35 | 43 | 017 | 568 | Berriedale | | 35 | 49 | 019 | |
| Belle River | | 35 | 37 | 064 | 559 | Berrisfield | | 35 | 25 | 005 | 537 |
| Belle Vallée | | 35 | 54 | 029 | | Berry Lake | | 35 | 60 | 008 | |
| Belle-eau-Claire Beach | | 35 | 43 | 068 | | Berrys | | 35 | 06 | 008 | 505 |
| Belleek | | 35 | 56 | 014 | | Berryton | | 35 | 07 | 021 | |
| Bellevue Beach | | 35 | 26 | 014 | 539 | Bertie Bay | | 35 | 26 | 003 | 539 |
| Belleville | CY | 35 | 12 | 005 | 522 | Bertie Township | | 35 | 26 | 003 | 539 |
| Belleville Airport | | 35 | 12 | 005 | 522 | Bertram | | 35 | 56 | 092 | |
| Bellevue | | 35 | 57 | 095 | | Bertram Township | | 35 | 48 | 094 | |
| Bellevue Trailer Park | | 35 | 06 | 008 | 505 | Bertrand | | 35 | 58 | 090 | |
| Bellheck | | 35 | 11 | 030 | | Bervie | | 35 | 41 | 024 | |
| Bellingham | | 35 | 57 | 095 | | Berwick | | 35 | 01 | 042 | |
| Bellrock | | 35 | 10 | 020 | 521 | Berylvale | | 35 | 56 | 042 | |
| Bells Corners | | 35 | 06 | 008 | 505 | Bessemer | | 35 | 12 | 065 | |
| Bells Corners | | 35 | 09 | 015 | | Bessemer Junction | | 35 | 12 | 061 | |

Tableau 7 Index des noms de localité, selon la province et le territoire, 2006 (suite)

| Nom | Genre | PR | DR | SDR | RMR/ AR | Nom | Genre | PR | DR | SDR | RMR/ AR |
|-------------------------------|------------|-----------|-----------|------------|------------|--------------------------|-----------|-----------|-----------|------------|------------|
| Ontario (suite) | | | | | | Big Trout Lake | | 35 | 60 | 090 | |
| Best | | 35 | 16 | 010 | 530 | Bigelow | | 35 | 54 | 094 | |
| Best Township (Pt) | | 35 | 48 | 069 | | Bigwin | | 35 | 44 | 027 | |
| Bethany | | 35 | 11 | 015 | | Bigwin Island | | 35 | 44 | 027 | |
| Bethany | | 35 | 16 | 010 | 530 | Bigwood | | 35 | 52 | 001 | |
| Bethel | | 35 | 07 | 014 | 512 | Bill's Corners | | 35 | 28 | 052 | 547 |
| | | | | | | Billings | | 35 | 06 | 008 | 505 |
| Bethel | | 35 | 13 | 020 | | Billings | TP | 35 | 51 | 021 | |
| Bethel | | 35 | 16 | 010 | 530 | Billings Bridge | | 35 | 06 | 008 | 505 |
| Bethel | | 35 | 26 | 011 | 539 | Binbrook | | 35 | 25 | 005 | 537 |
| Bethesda | | 35 | 13 | 020 | | Binbrook Township | | 35 | 25 | 005 | 537 |
| Bethesda | | 35 | 19 | 044 | 535 | Bingham Chute | | 35 | 49 | 060 | |
| | | | | | | Bingle | | 35 | 56 | 092 | |
| Bethesda | | 35 | 43 | 017 | 568 | | | | | | |
| Bethnal | | 35 | 52 | 093 | | Binkham | | 35 | 23 | 017 | |
| Bethune Bush | | 35 | 01 | 030 | | Biota | | 35 | 58 | 090 | |
| Bethune Township | | 35 | 49 | 018 | | Birch | | 35 | 57 | 095 | |
| Beveridge Locks | | 35 | 09 | 010 | | Birch Cliff | | 35 | 20 | 005 | 535 |
| | | | | | | Birch Haven | | 35 | 48 | 044 | 575 |
| Beverly Acres | | 35 | 19 | 038 | 535 | | | | | | |
| Beverly Glen | | 35 | 38 | 035 | | Birch Island | | 35 | 51 | 040 | |
| Beverly Haven Trailer Park | | 35 | 07 | 040 | | Birch Lake | | 35 | 60 | 090 | |
| Beverly Hill Estates | | 35 | 25 | 005 | 537 | Birch Point | | 35 | 09 | 030 | |
| Beverly Hills | | 35 | 19 | 070 | 535 | Birch Point | | 35 | 16 | 010 | 530 |
| | | | | | | Birchmount Park | | 35 | 20 | 005 | 535 |
| Beverly Isles | | 35 | 19 | 070 | 535 | | | | | | |
| Beverly Township | | 35 | 25 | 005 | 537 | Birchwood | | 35 | 21 | 005 | 535 |
| Bewdley | | 35 | 14 | 019 | | Birchwood Circle | | 35 | 57 | 038 | |
| Bexley | | 35 | 16 | 010 | 530 | Bird Lane | | 35 | 38 | 035 | |
| Bickford | | 35 | 38 | 003 | 562 | Birdell | | 35 | 42 | 005 | |
| | | | | | | Birds Creek | | 35 | 12 | 076 | |
| Bicknell Township | | 35 | 56 | 092 | | | | | | | |
| Bicroft | | 35 | 46 | 005 | | Birdsalls | | 35 | 15 | 003 | |
| Bicroft Heights | | 35 | 46 | 005 | | Birge Mills | | 35 | 23 | 009 | 550 |
| Biddulph | | 35 | 39 | 060 | | Birkendale | | 35 | 44 | 027 | |
| Bidwell | | 35 | 51 | 011 | | Birnam | | 35 | 38 | 043 | |
| | | | | | | Birnhaven | | 35 | 20 | 005 | 535 |
| Bieman's Corners | | 35 | 41 | 004 | | | | | | | |
| Biemansville | | 35 | 42 | 004 | | Birr | | 35 | 39 | 033 | 555 |
| Big Bald Lake | | 35 | 15 | 044 | | Biscotasing | | 35 | 52 | 093 | |
| Big Bay | | 35 | 42 | 053 | 566 | Bishop Corners | | 35 | 11 | 035 | |
| Big Bay Point | | 35 | 19 | 070 | 535 | Bishop Corners (Pt) | | 35 | 10 | 045 | |
| | | | | | | Bishops Mills | | 35 | 07 | 065 | |
| Big Beaver House | | 35 | 60 | 090 | | | | | | | |
| Big Beaverhouse | | 35 | 60 | 090 | | Bishopsgate | | 35 | 29 | 005 | 543 |
| Big Black Island | | 35 | 59 | 047 | | Bismarck | | 35 | 26 | 021 | |
| Big Cedar | | 35 | 15 | 037 | | Biss Subdivision | | 35 | 15 | 015 | 529 |
| Big Cedar Estates | | 35 | 43 | 023 | | Bissetown | | 35 | 07 | 006 | 512 |
| | | | | | | Bissett | | 35 | 47 | 098 | |
| Big Cedar Lake | | 35 | 15 | 037 | | | | | | | |
| Big Cedar Point | | 35 | 43 | 017 | 568 | Bissett Creek | | 35 | 47 | 098 | |
| Big Chute | | 35 | 44 | 065 | | Black Bank | | 35 | 22 | 016 | |
| Big Fork | | 35 | 59 | 016 | | Black Bay | | 35 | 47 | 076 | 516 |
| Big Grassy River 35G | IRI | 35 | 59 | 051 | | Black Bridge | | 35 | 44 | 018 | |
| | | | | | | Black Corners | | 35 | 22 | 008 | |
| Big Hill | | 35 | 07 | 021 | | | | | | | |
| Big Island | | 35 | 13 | 020 | | Black Creek | | 35 | 13 | 020 | |
| Big Island Mainland 93 | IRI | 35 | 59 | 052 | | Black Creek | | 35 | 26 | 003 | 539 |
| Big Lake | | 35 | 51 | 006 | | Black Creek Trailer Park | | 35 | 26 | 003 | 539 |
| Big Narrows | | 35 | 60 | 090 | | Black Creek Village | | 35 | 20 | 005 | 535 |
| | | | | | | Black Donald | | 35 | 47 | 008 | |
| Big Point | | 35 | 36 | 020 | 556 | | | | | | |
| Big Sandy Lake | | 35 | 60 | 090 | | | | | | | |

Tableau 7 Index des noms de localité, selon la province et le territoire, 2006 (suite)

| Nom | Genre | PR | DR | SDR | RMR/ AR | Nom | Genre | PR | DR | SDR | RMR/ AR |
|-----------------------------|-----------|-----------|-----------|------------|------------|-----------------------|-----------|-----------|-----------|------------|------------|
| Ontario (suite) | | | | | | Blenheim Junction | | 35 | 36 | 020 | 556 |
| Black Donald Mines | | 35 | 47 | 008 | | Blessington | | 35 | 12 | 001 | |
| Black Hawk | | 35 | 59 | 024 | | Blezard | | 35 | 15 | 005 | 529 |
| Black Horse | | 35 | 43 | 003 | | Blezard Township | | 35 | 53 | 005 | 580 |
| Black Horse Corner | | 35 | 26 | 037 | 539 | Blezard Valley | | 35 | 53 | 005 | 580 |
| Black Lake | | 35 | 43 | 015 | | Blind River | T | 35 | 57 | 038 | |
| Black Rapids | | 35 | 07 | 021 | | Blindford Lake | | 35 | 60 | 008 | |
| Black River | | 35 | 01 | 011 | 501 | Blink Bonnie | | 35 | 32 | 045 | |
| Black River Bridge | | 35 | 13 | 020 | | Bloomfield | | 35 | 13 | 020 | |
| Black River-Matheson | TP | 35 | 56 | 014 | | Bloomfield Estates | | 35 | 06 | 008 | 505 |
| Black River-Matheson | | 35 | 56 | 092 | | Bloomington | | 35 | 30 | 035 | 541 |
| Black Road | | 35 | 49 | 003 | | Bloomington | | 35 | 01 | 042 | |
| Black Township | | 35 | 56 | 014 | | Bloomington | | 35 | 19 | 044 | 535 |
| Blackburn | | 35 | 06 | 008 | 505 | Bloomsburg | | 35 | 28 | 052 | 547 |
| Blackburn Hamlet | | 35 | 06 | 008 | 505 | Bloordale Gardens | | 35 | 20 | 005 | 535 |
| Blackdale Survey | | 35 | 25 | 005 | 537 | Blossom Park | | 35 | 06 | 008 | 505 |
| Blackheath | | 35 | 25 | 005 | 537 | Blount | | 35 | 22 | 012 | 535 |
| Blacks Corners | | 35 | 09 | 024 | | Blount | | 35 | 56 | 092 | |
| Blacks Corners | | 35 | 22 | 008 | | Blount Township (Pt) | | 35 | 56 | 042 | |
| Blacks Corners | | 35 | 25 | 005 | 537 | Blue | | 35 | 59 | 040 | |
| Blacks Point | | 35 | 40 | 025 | | Blue Church | | 35 | 07 | 006 | 512 |
| Blackstock | | 35 | 18 | 020 | | Blue Corners | | 35 | 02 | 010 | |
| Blackstock Township | | 35 | 56 | 027 | 586 | Blue Lake Road | | 35 | 60 | 090 | |
| Blackstone | | 35 | 49 | 003 | | Blue Mountain | | 35 | 15 | 030 | |
| Blackstone Lake | | 35 | 49 | 005 | | Blue Mountains | T | 35 | 42 | 045 | |
| Blackwater | | 35 | 18 | 039 | | Blue Point | | 35 | 38 | 035 | |
| Blackwater Junction | | 35 | 18 | 039 | | Blue Springs | | 35 | 24 | 009 | 535 |
| Blackwell | | 35 | 38 | 030 | 562 | Blue Water Beach | | 35 | 40 | 025 | |
| Blackwell Township | | 35 | 58 | 090 | | Bluevale | | 35 | 40 | 050 | |
| Blair | | 35 | 30 | 010 | 541 | Bluevale Siding | | 35 | 40 | 050 | |
| Blair Court | | 35 | 06 | 008 | 505 | Bluewater | MU | 35 | 40 | 010 | |
| Blair Township | | 35 | 49 | 096 | | Bluewater Beach | | 35 | 43 | 068 | |
| Blairhampton | | 35 | 46 | 015 | | Blyth | | 35 | 40 | 055 | |
| Blairs Settlement | | 35 | 07 | 040 | | Blyth Township | | 35 | 48 | 094 | |
| Blairton | | 35 | 15 | 030 | | Blythe Shore | | 35 | 16 | 010 | 530 |
| Blairton Road | | 35 | 15 | 030 | | Blytheswood | | 35 | 37 | 003 | 557 |
| Blairton Station | | 35 | 15 | 030 | | Blythfield and Bagot | | 35 | 47 | 008 | |
| Blake | | 35 | 40 | 010 | | Boakview | | 35 | 49 | 039 | |
| Blake Township | | 35 | 58 | 001 | 595 | Bob-Lo Island | | 35 | 37 | 028 | 559 |
| Blakeley | | 35 | 25 | 005 | 537 | Bobcaygeon | | 35 | 16 | 010 | 530 |
| Blakeney | | 35 | 09 | 030 | | Bobcaygeon Turn | | 35 | 15 | 044 | |
| Blakeys Point | | 35 | 07 | 006 | 512 | Bobcaygeon/Verulam | | 35 | 16 | 010 | 530 |
| Blalock | | 35 | 59 | 090 | | Bobs Lake | | 35 | 10 | 020 | 521 |
| Blanchard's Landing | | 35 | 48 | 027 | 575 | Bogart | | 35 | 12 | 030 | |
| Blanchards Hill | | 35 | 07 | 014 | 512 | Bogarttown | | 35 | 19 | 048 | 535 |
| Blanchards Landing | | 35 | 48 | 027 | 575 | Bogies Beach | | 35 | 40 | 063 | |
| Blanche | | 35 | 56 | 092 | | Bognor | | 35 | 42 | 047 | |
| Blandford | | 35 | 32 | 045 | | Boiler Beach | | 35 | 41 | 015 | |
| Blandford Station | | 35 | 32 | 045 | | Bois Blanc Island | | 35 | 37 | 028 | 559 |
| Blandford-Blenheim | TP | 35 | 32 | 045 | | Boland's Bay | | 35 | 53 | 005 | 580 |
| Blanshard | | 35 | 31 | 013 | | Bolger | | 35 | 49 | 039 | |
| Blantyre | | 35 | 42 | 015 | | Bolger Bridge | | 35 | 49 | 039 | |
| Blenheim | | 35 | 36 | 020 | 556 | Bolingbroke | | 35 | 09 | 015 | |

Tableau 7 Index des noms de localité, selon la province et le territoire, 2006 (suite)

| Nom | Genre | PR | DR | SDR | RMR/ AR | Nom | Genre | PR | DR | SDR | RMR/ AR |
|------------------------------|-----------|-----------|-----------|------------|------------|----------------------------------|----------|-----------|-----------|------------|------------|
| Ontario (suite) | | | | | | Bothwell | | 35 | 36 | 020 | 556 |
| Bolingbroke Siding | | 35 | 09 | 015 | | Bothwell Airport | | 35 | 36 | 020 | 556 |
| Bolkow | | 35 | 52 | 093 | | Bothwell Country Estates | | 35 | 39 | 005 | |
| Bolsover | | 35 | 16 | 010 | 530 | Bothwell Station | | 35 | 36 | 020 | 556 |
| Bolton | | 35 | 21 | 024 | 535 | Bothwell's Corner | | 35 | 42 | 047 | |
| Bon Air | | 35 | 49 | 096 | | Boucher | | 35 | 52 | 093 | |
| Bon Echo | | 35 | 10 | 045 | | Bouckhill | | 35 | 01 | 020 | |
| Bon Secours | | 35 | 43 | 017 | 568 | Boucks Hill | | 35 | 01 | 020 | |
| Bon Secours Beach | | 35 | 43 | 017 | 568 | Boulter | | 35 | 12 | 065 | |
| Bona Vista | | 35 | 44 | 042 | | Boundry Line | | 35 | 12 | 065 | |
| Bonarlaw | | 35 | 12 | 020 | | Bourdages Corner | | 35 | 57 | 095 | |
| Bond Head | | 35 | 43 | 014 | 535 | Bourdeau | | 35 | 49 | 024 | |
| Bond Township | | 35 | 56 | 014 | | Bourget | | 35 | 02 | 036 | 505 |
| Bond's Corners | | 35 | 32 | 042 | 544 | Bourkes | | 35 | 56 | 098 | |
| Bondhead | | 35 | 43 | 014 | 535 | Bow Lake | | 35 | 12 | 058 | |
| Bondi Village | | 35 | 44 | 027 | | Bowell Township | | 35 | 53 | 005 | 580 |
| Bonfield | TP | 35 | 48 | 027 | 575 | Bowen | | 35 | 52 | 093 | |
| Bongard | | 35 | 13 | 020 | | Bowen Corner | | 35 | 12 | 061 | |
| Bongard Corners | | 35 | 13 | 020 | | Bowermans | | 35 | 13 | 020 | |
| Bonheur | | 35 | 60 | 090 | | Bowers Beach | | 35 | 43 | 031 | 567 |
| Boninville | | 35 | 53 | 005 | 580 | Bowesville | | 35 | 06 | 008 | 505 |
| Bonis Township | | 35 | 56 | 092 | | Bowker | | 35 | 58 | 028 | 595 |
| Bonnechere | | 35 | 47 | 033 | | Bowlands Bay | | 35 | 53 | 005 | 580 |
| Bonnechere Airport | | 35 | 47 | 033 | | Bowling Green | | 35 | 22 | 008 | |
| Bonnechere Valley | TP | 35 | 47 | 035 | | Bowman Township | | 35 | 56 | 014 | |
| Bonnie Beach | | 35 | 43 | 019 | 569 | Bowmanville | | 35 | 18 | 017 | 532 |
| Bonnie Doone | | 35 | 38 | 035 | | Bowood | | 35 | 39 | 033 | 555 |
| Bonnington | | 35 | 25 | 005 | 537 | Bowser's Corner | | 35 | 51 | 021 | |
| Bonville | | 35 | 01 | 011 | 501 | Bowyer Township | | 35 | 56 | 092 | |
| Bookton | | 35 | 28 | 052 | 547 | Box Alder | | 35 | 59 | 016 | |
| Boon | | 35 | 57 | 095 | | Box Grove | | 35 | 19 | 036 | 535 |
| Booth | | 35 | 48 | 034 | 575 | Boyd Settlement | | 35 | 09 | 039 | |
| Booth Landing | | 35 | 48 | 031 | | Boyds | | 35 | 09 | 039 | |
| Booth Township | | 35 | 58 | 090 | | Boyle | | 35 | 26 | 021 | |
| Booth's Harbour | | 35 | 28 | 052 | 547 | Boyne | | 35 | 24 | 009 | 535 |
| Boothville | | 35 | 42 | 005 | | Boys Township | | 35 | 60 | 090 | |
| Borden | | 35 | 43 | 021 | | Bracebridge | T | 35 | 44 | 018 | |
| Borden Farm | | 35 | 06 | 008 | 505 | Brackenrig | | 35 | 44 | 053 | |
| Borden, Canadian Forces Base | | 35 | 43 | 021 | | Brackin Township | | 35 | 52 | 093 | |
| Bordenwood | | 35 | 10 | 035 | | Bradburn Subdivision | | 35 | 32 | 004 | 546 |
| Bornholm | | 35 | 31 | 025 | | Bradens Bay | | 35 | 43 | 023 | |
| Bornish | | 35 | 39 | 041 | | Bradford | | 35 | 43 | 014 | 535 |
| Borromee | | 35 | 06 | 008 | 505 | Bradford West Gwillimbury | T | 35 | 43 | 014 | 535 |
| Borups Corners | | 35 | 60 | 090 | | Bradley | | 35 | 36 | 020 | 556 |
| Bosanquet | | 35 | 38 | 040 | | Bradley | | 35 | 41 | 032 | |
| Boskung | | 35 | 46 | 018 | | Bradley Creek | | 35 | 02 | 025 | |
| Boston | | 35 | 24 | 015 | 535 | Bradley Subdivision | | 35 | 54 | 044 | |
| Boston | | 35 | 28 | 052 | 547 | Bradlo | | 35 | 56 | 092 | |
| Boston Creek | | 35 | 54 | 094 | | Bradshaw | | 35 | 10 | 020 | 521 |
| Boston Mills | | 35 | 21 | 024 | 535 | Bradshaw | | 35 | 38 | 003 | 562 |
| Boston Township | | 35 | 54 | 094 | | Bradshaw Township | | 35 | 60 | 090 | |
| Bosworth | | 35 | 23 | 033 | | Brady Lake | | 35 | 46 | 015 | |
| Botany | | 35 | 36 | 020 | 556 | Braedale | | 35 | 26 | 053 | 539 |

Tableau 7 Index des noms de localité, selon la province et le territoire, 2006 (suite)

| Nom | Genre | PR | DR | SDR | RMR/ AR | Nom | Genre | PR | DR | SDR | RMR/ AR |
|------------------------|-----------|-----------|-----------|------------|------------|---------------------------|-----------|-----------|-----------|------------|------------|
| Ontario (suite) | | | | | | Bridlewood | | 35 | 06 | 008 | 505 |
| Braeheid Survey | | 35 | 25 | 005 | 537 | Brient | | 35 | 57 | 076 | |
| Braemar | | 35 | 32 | 038 | | Brier Hill | | 35 | 07 | 021 | |
| Braemar Park | | 35 | 06 | 008 | 505 | Brigden | | 35 | 38 | 003 | 562 |
| Braeside | | 35 | 47 | 003 | | Briggs Township (Pt) | | 35 | 48 | 069 | |
| Bramalea | | 35 | 21 | 010 | 535 | Bright | | 35 | 32 | 045 | |
| Bramalea Woods | | 35 | 21 | 010 | 535 | Bright Additional and Day | | 35 | 57 | 035 | |
| Bramhall Trailer Park | | 35 | 43 | 071 | 571 | Bright Township | | 35 | 57 | 095 | |
| Bramley | | 35 | 43 | 017 | 568 | Brighton | MU | 35 | 14 | 004 | |
| Brampton | CY | 35 | 21 | 010 | 535 | Brighton Beach | | 35 | 19 | 070 | 535 |
| Brampton Airport | | 35 | 21 | 010 | 535 | Brighton Beach | | 35 | 37 | 039 | 559 |
| Bramshot | | 35 | 43 | 015 | | Brightside | | 35 | 38 | 030 | 562 |
| Branchton | | 35 | 30 | 004 | 541 | Brightside | | 35 | 09 | 039 | |
| Brandy Point | | 35 | 31 | 025 | | Brignall | | 35 | 49 | 003 | |
| Brant | CY | 35 | 29 | 005 | 543 | Brimley | | 35 | 20 | 005 | 535 |
| Brant | | 35 | 41 | 032 | | Brimstone | | 35 | 21 | 024 | 535 |
| Brant Hills | | 35 | 24 | 002 | 537 | Brindle Crossing | | 35 | 47 | 076 | 516 |
| Brantford | | 35 | 29 | 005 | 543 | Brinka | | 35 | 60 | 090 | |
| Brantford | CY | 35 | 29 | 006 | 543 | Brinklow | | 35 | 12 | 051 | |
| Brantford Airport | | 35 | 29 | 005 | 543 | Brinkman Corners | | 35 | 41 | 069 | |
| Braund Port | | 35 | 15 | 014 | 529 | Brinkman's Corners | | 35 | 41 | 069 | |
| Brawny | | 35 | 48 | 091 | | Brinkworth | | 35 | 12 | 020 | |
| Bray | | 35 | 06 | 008 | 505 | Brinsley | | 35 | 39 | 041 | |
| Bray Lake | | 35 | 49 | 054 | | Brinston | | 35 | 01 | 020 | |
| Breadalbane | | 35 | 01 | 050 | | Brisbane | | 35 | 23 | 017 | |
| Brechin | | 35 | 43 | 019 | 569 | Brisson | | 35 | 02 | 048 | 505 |
| Brechin Beach | | 35 | 43 | 019 | 569 | Bristol Ponds | | 35 | 18 | 029 | 535 |
| Brechin East | | 35 | 43 | 019 | 569 | Bristol Township | | 35 | 56 | 027 | 586 |
| Brechin Point | | 35 | 43 | 019 | 569 | Britainville | | 35 | 51 | 006 | |
| Breezy's Corners | | 35 | 25 | 005 | 537 | Britannia | | 35 | 21 | 005 | 535 |
| Bremner | | 35 | 58 | 090 | | Britannia | | 35 | 44 | 027 | |
| Brennan Harbour | | 35 | 57 | 039 | | Britannia Bay | | 35 | 06 | 008 | 505 |
| Brent | | 35 | 48 | 091 | | Britannia Heights | | 35 | 06 | 008 | 505 |
| Brentha | | 35 | 54 | 044 | | Britannia Road | | 35 | 44 | 042 | |
| Brentwood | | 35 | 43 | 005 | | Britannia Woods | | 35 | 06 | 008 | 505 |
| Brentwood Acres | | 35 | 36 | 020 | 556 | Britt | | 35 | 49 | 096 | |
| Breslau | | 35 | 30 | 035 | 541 | Britt Station | | 35 | 49 | 096 | |
| Brethour | | 35 | 54 | 029 | | Britton | | 35 | 31 | 040 | |
| Brethour | TP | 35 | 54 | 032 | | Britton Township | | 35 | 60 | 090 | |
| Brewer Lake | | 35 | 10 | 020 | 521 | Broadbent | | 35 | 49 | 028 | |
| Brewers Mills | | 35 | 10 | 020 | 521 | Broadview Gardens | | 35 | 57 | 061 | 590 |
| Briargreen | | 35 | 06 | 008 | 505 | Brock | TP | 35 | 18 | 039 | |
| Briars Park | | 35 | 19 | 070 | 535 | Brock Gardens | | 35 | 25 | 005 | 537 |
| Brickley | | 35 | 14 | 045 | | Brock Road | | 35 | 18 | 001 | 535 |
| Bridge End | | 35 | 01 | 005 | | Brockley | | 35 | 39 | 036 | 555 |
| Bridgedale Subdivision | | 35 | 44 | 042 | | Brocks Beach | | 35 | 43 | 064 | |
| Bridgeland Township | | 35 | 57 | 095 | | Brocksden | | 35 | 31 | 030 | |
| Bridgenorth | | 35 | 15 | 015 | 529 | Brockton | MU | 35 | 41 | 032 | |
| Bridgenorth Estates | | 35 | 15 | 015 | 529 | Brockville | CY | 35 | 07 | 015 | 512 |
| Bridgeport | | 35 | 30 | 013 | 541 | Brockville Airport | | 35 | 07 | 014 | 512 |
| Bridges Township | | 35 | 60 | 090 | | Broder Township (Pt) | | 35 | 53 | 005 | 580 |
| Bridgeview | | 35 | 37 | 039 | 559 | Brodhagen | | 35 | 31 | 025 | |
| Bridgeview Survey | | 35 | 25 | 005 | 537 | Brodie | | 35 | 01 | 050 | |

Tableau 7 Index des noms de localité, selon la province et le territoire, 2006 (suite)

| Nom | Genre | PR | DR | SDR | RMR/ AR | Nom | Genre | PR | DR | SDR | RMR/ AR |
|-------------------------|-----------|-----------|-----------|------------|------------|--------------------------------------|-----------|-----------|-----------|------------|------------|
| Ontario (suite) | | | | | | Bruce Farm | | 35 | 06 | 008 | 505 |
| Brodie | | 35 | 53 | 005 | 580 | Bruce Lake | | 35 | 60 | 032 | |
| Brody's Point | | 35 | 01 | 005 | | Bruce Mines | T | 35 | 57 | 021 | |
| Brokenshire Shore | | 35 | 16 | 010 | 530 | Bruce Station | | 35 | 57 | 019 | |
| Brokley | | 35 | 39 | 036 | 555 | Brucedale | | 35 | 23 | 009 | 550 |
| Bromley | | 35 | 47 | 043 | | Brucefield | | 35 | 40 | 010 | |
| Bromley Line | | 35 | 47 | 056 | | Brucelan | | 35 | 06 | 008 | 505 |
| Bronson | | 35 | 12 | 061 | | Bruces | | 35 | 29 | 005 | 543 |
| Bronson Station | | 35 | 12 | 061 | | Bruceton | | 35 | 47 | 020 | |
| Bronte | | 35 | 24 | 001 | 535 | Brudenell | | 35 | 47 | 020 | |
| Bronte Station | | 35 | 24 | 001 | 535 | Brudenell and Lyndoch | | 35 | 47 | 020 | |
| Brooke | | 35 | 09 | 015 | | Brudenell, Lyndoch and Raglan | TP | 35 | 47 | 020 | |
| Brooke | | 35 | 38 | 015 | | Bruleville | | 35 | 25 | 005 | 537 |
| Brooke | | 35 | 42 | 053 | 566 | Brumsfield | | 35 | 47 | 075 | 515 |
| Brooke-Alvinston | MU | 35 | 38 | 015 | | Brunel Township | | 35 | 44 | 042 | |
| Brookfield | | 35 | 26 | 011 | 539 | Brunetville | | 35 | 56 | 066 | |
| Brookfield | | 35 | 57 | 061 | 590 | Brunner | | 35 | 31 | 030 | |
| Brookholm | | 35 | 42 | 059 | 566 | Brunswick | | 35 | 16 | 010 | 530 |
| Brooklin | | 35 | 18 | 009 | 532 | Brussels | | 35 | 40 | 040 | |
| Brooklyn | | 35 | 09 | 004 | | Bryanston | | 35 | 39 | 033 | 555 |
| Brooks Landing | | 35 | 49 | 036 | | Bryce Township | | 35 | 54 | 094 | |
| Brooks Mill | | 35 | 44 | 027 | | Buchanan | | 35 | 25 | 005 | 537 |
| Brooks Mills | | 35 | 44 | 027 | | Buchanan, Wylie, Rolph and McKay | | 35 | 47 | 090 | |
| Brooksdale | | 35 | 32 | 027 | | Buck Lake | | 35 | 10 | 020 | 521 |
| Brookside | | 35 | 14 | 019 | | Buckham's Bay | | 35 | 06 | 008 | 505 |
| Brookville | | 35 | 24 | 009 | 535 | Buckhorn | | 35 | 15 | 044 | |
| Brotherston | | 35 | 31 | 040 | | Buckhorn Estates | | 35 | 15 | 044 | |
| Brougham | | 35 | 18 | 001 | 535 | Buckhorn Heights | | 35 | 15 | 015 | 529 |
| Brougham | | 35 | 47 | 008 | | Buckhorn Sands | | 35 | 15 | 015 | 529 |
| Broughdale | | 35 | 39 | 036 | 555 | Buckley | | 35 | 57 | 061 | 590 |
| Broughton East | | 35 | 25 | 005 | 537 | Buckskin | | 35 | 43 | 015 | |
| Broughton West | | 35 | 25 | 005 | 537 | Bucyrus | | 35 | 57 | 095 | |
| Broulan Reef | | 35 | 56 | 027 | 586 | Buda | | 35 | 58 | 090 | |
| Brouseville | | 35 | 07 | 004 | | Budd Mills | | 35 | 47 | 070 | |
| Brower | | 35 | 56 | 092 | | Buena Vista | | 35 | 43 | 015 | |
| Brower Township | | 35 | 56 | 092 | | Buena Vista Park | | 35 | 43 | 015 | |
| Brown Corners | | 35 | 14 | 014 | | Buffalo Heights | | 35 | 26 | 003 | 539 |
| Brown Hill | | 35 | 19 | 070 | 535 | Buffalo Rock | | 35 | 48 | 094 | |
| Brown House Corner | | 35 | 01 | 005 | | Buffalo-Ankerite | | 35 | 56 | 027 | 586 |
| Brown Point | | 35 | 15 | 044 | | Bulger | | 35 | 47 | 070 | |
| Brown's Corners | | 35 | 19 | 036 | 535 | Bulgers Corners | | 35 | 47 | 043 | |
| Brown's Corners | | 35 | 32 | 002 | | Buller | | 35 | 12 | 030 | |
| Brown's Corners | | 35 | 32 | 027 | | Buller | | 35 | 46 | 015 | |
| Brown's Subdivision | | 35 | 30 | 004 | 541 | Buller Siding | | 35 | 12 | 030 | |
| Browning Island | | 35 | 44 | 018 | | Bullock | | 35 | 09 | 039 | |
| Brownrigg | | 35 | 56 | 092 | | Bullocks Corners | | 35 | 25 | 005 | 537 |
| Browns Brae | | 35 | 44 | 027 | | Bummers' Roost | | 35 | 49 | 096 | |
| Browns Corners | | 35 | 20 | 005 | 535 | Bunessan | | 35 | 42 | 004 | |
| Browns Line | | 35 | 20 | 005 | 535 | Bunker Hill | | 35 | 01 | 011 | 501 |
| Brownsville | | 35 | 32 | 012 | | Bunyan | | 35 | 38 | 030 | 562 |
| Brownsville Station | | 35 | 32 | 012 | | Bur Creek | | 35 | 10 | 010 | 521 |
| Bruce | | 35 | 41 | 024 | | Burchell Lake | | 35 | 58 | 090 | |
| Bruce Beach | | 35 | 41 | 015 | | Burditt Lake | | 35 | 59 | 090 | |

Tableau 7 Index des noms de localité, selon la province et le territoire, 2006 (suite)

| Nom | Genre | PR | DR | SDR | RMR/ AR | Nom | Genre | PR | DR | SDR | RMR/ AR |
|---------------------------|-----------|-----------|-----------|------------|------------|---------------------|-----------|-----------|-----------|------------|------------|
| Ontario (suite) | | | | | | Buttonville | | 35 | 19 | 036 | 535 |
| Burford | | 35 | 29 | 005 | 543 | Buttonville Airport | | 35 | 19 | 036 | 535 |
| Burford Point | | 35 | 49 | 066 | 575 | Buxton | | 35 | 36 | 020 | 556 |
| Burgess Mines | | 35 | 12 | 065 | | Buzwah | | 35 | 51 | 043 | |
| Burgess, North | | 35 | 09 | 015 | | Byers | | 35 | 07 | 004 | |
| Burgessville | | 35 | 32 | 002 | | Byersville | | 35 | 15 | 014 | 529 |
| Burgoyne | | 35 | 41 | 043 | | Byes Corner | | 35 | 57 | 095 | |
| Burk Township | | 35 | 60 | 090 | | Byng | | 35 | 28 | 018 | |
| Burk's Falls | VL | 35 | 49 | 022 | | Byng Inlet | | 35 | 49 | 096 | |
| Burke Settlement | | 35 | 10 | 035 | | Byng Inlet North | | 35 | 49 | 096 | |
| Burketon Station | | 35 | 18 | 017 | 532 | Byrnedale | | 35 | 37 | 064 | 559 |
| Burkholme | | 35 | 25 | 005 | 537 | Byron | | 35 | 39 | 036 | 555 |
| Burkton | | 35 | 18 | 017 | 532 | Cabbagetown | | 35 | 20 | 005 | 535 |
| Burleigh and Anstruther | | 35 | 15 | 037 | | Cache Bay | | 35 | 48 | 055 | |
| Burleigh Falls | | 35 | 15 | 044 | | Cache Lake | | 35 | 48 | 091 | |
| Burlington | CY | 35 | 24 | 002 | 537 | Cachet | | 35 | 19 | 036 | 535 |
| Burlington Beach | | 35 | 24 | 002 | 537 | Caderette | | 35 | 48 | 055 | |
| Burnaby | | 35 | 26 | 014 | 539 | Cadillac Boulevard | | 35 | 16 | 010 | 530 |
| Burnbrae | | 35 | 14 | 045 | | Cadmus | | 35 | 18 | 020 | |
| Burnhamthorpe | | 35 | 21 | 005 | 535 | Caesarea | | 35 | 18 | 020 | |
| Burnley | | 35 | 14 | 024 | | Cahore | | 35 | 01 | 042 | |
| Burns | | 35 | 31 | 030 | | Cainsville | | 35 | 29 | 005 | 543 |
| Burns, Sherwood and Jones | | 35 | 47 | 030 | | Caintown | | 35 | 07 | 017 | |
| Burnside | | 35 | 43 | 015 | | Caipha | | 35 | 52 | 093 | |
| Burnstown | | 35 | 47 | 003 | | Cairngorm | | 35 | 39 | 047 | 555 |
| Burnt Hills | | 35 | 10 | 020 | 521 | Cairo | | 35 | 38 | 007 | |
| Burnt Island | | 35 | 51 | 094 | | Cairo Township | | 35 | 54 | 056 | |
| Burnt River | | 35 | 16 | 010 | 530 | Caistor Centre | | 35 | 26 | 021 | |
| Burpee | | 35 | 51 | 028 | | Caistor Corners | | 35 | 26 | 021 | |
| Burpee and Mills | TP | 35 | 51 | 028 | | Caistor Township | | 35 | 26 | 021 | |
| Burr | | 35 | 13 | 020 | | Caistorville | | 35 | 26 | 021 | |
| Burridge | | 35 | 10 | 020 | 521 | Calabogie | | 35 | 47 | 008 | |
| Burriss | | 35 | 59 | 016 | | Calamity Corners | | 35 | 39 | 036 | 555 |
| Burritts | | 35 | 07 | 065 | | Calder Township | | 35 | 56 | 092 | |
| Burritts Rapids | | 35 | 06 | 008 | 505 | Calderwood | | 35 | 42 | 004 | |
| Burstrom's Trailer Park | | 35 | 58 | 090 | | Caldwell | | 35 | 48 | 055 | |
| Burtch | | 35 | 29 | 005 | 543 | Caledon | T | 35 | 21 | 024 | 535 |
| Burton | | 35 | 18 | 020 | | Caledon East | | 35 | 21 | 024 | 535 |
| Burton | | 35 | 49 | 039 | | Caledon Village | | 35 | 21 | 024 | 535 |
| Burwash | | 35 | 52 | 093 | | Caledonia | | 35 | 02 | 025 | |
| Burys Green | | 35 | 16 | 010 | 530 | Caledonia | | 35 | 28 | 018 | |
| Bush Glen | | 35 | 01 | 011 | 501 | Caledonia Front | | 35 | 02 | 025 | |
| Bushneil | | 35 | 48 | 091 | | Caledonia Springs | | 35 | 02 | 025 | |
| Bushnell | | 35 | 48 | 094 | | California | | 35 | 07 | 040 | |
| Buskegau | | 35 | 56 | 092 | | California | | 35 | 09 | 039 | |
| Busteed | | 35 | 60 | 090 | | Caliper Lake | | 35 | 60 | 008 | |
| Busy Bee Corners | | 35 | 37 | 028 | 559 | Callander | MU | 35 | 49 | 066 | 575 |
| Butler | | 35 | 60 | 090 | | Callowood | | 35 | 43 | 003 | |
| Butter's Subdivision | | 35 | 14 | 019 | | Callum | | 35 | 52 | 013 | |
| Buttermilk Falls | | 35 | 46 | 018 | | Calm Lake | | 35 | 59 | 090 | |
| Butternut Bay | | 35 | 07 | 014 | 512 | Calong | | 35 | 58 | 075 | |
| Butternut Creek Estates | | 35 | 10 | 010 | 521 | Calstock | | 35 | 56 | 095 | |
| Button's Corners | | 35 | 54 | 094 | | Calton | | 35 | 34 | 010 | |

Tableau 7 Index des noms de localité, selon la province et le territoire, 2006 (suite)

| Nom | Genre | PR | DR | SDR | RMR/ AR | Nom | Genre | PR | DR | SDR | RMR/ AR |
|--------------------------|-----------|-----------|-----------|------------|------------|----------------------------|-------|----|----|-----|------------|
| Ontario (suite) | | | | | | Campbellford Airport | | 35 | 14 | 045 | |
| Calvert Township | | 35 | 56 | 031 | | Campbellford/Seymour | | 35 | 14 | 045 | |
| Calverts Corners | | 35 | 37 | 039 | 559 | Campbells Beach | | 35 | 16 | 010 | 530 |
| Calvin | TP | 35 | 48 | 022 | | Campbells Corners | | 35 | 07 | 004 | |
| Calvin Park | | 35 | 10 | 010 | 521 | Campbells Cross | | 35 | 21 | 024 | 535 |
| Camb-Ross Estates | | 35 | 02 | 025 | | Campbellton | | 35 | 34 | 030 | |
| Camborne | | 35 | 14 | 019 | | Campbelltown | | 35 | 15 | 005 | 529 |
| Cambray | | 35 | 16 | 010 | 530 | Campbellvale | | 35 | 39 | 015 | 555 |
| Cambrian Heights | | 35 | 53 | 005 | 580 | Campbellville | | 35 | 24 | 009 | 535 |
| Cambridge | | 35 | 02 | 025 | | Campden | | 35 | 26 | 057 | 539 |
| Cambridge | CY | 35 | 30 | 010 | 541 | Camper's Cove | | 35 | 36 | 020 | 556 |
| Cambridge Forest Estates | | 35 | 02 | 025 | | Camperdown | | 35 | 42 | 045 | |
| Camden | | 35 | 36 | 020 | 556 | Canaan | | 35 | 06 | 008 | 505 |
| Camden East | | 35 | 11 | 030 | | Canada Outdoor Camping | | 35 | 06 | 008 | 505 |
| Camel Chute | | 35 | 47 | 008 | | Canal | | 35 | 44 | 042 | |
| Camelot Beach | | 35 | 26 | 014 | 539 | Canard River | | 35 | 37 | 034 | 559 |
| Cameron | | 35 | 15 | 005 | 529 | Canboro | | 35 | 28 | 018 | |
| Cameron | | 35 | 16 | 010 | 530 | Canborough | | 35 | 28 | 018 | |
| Cameron | | 35 | 48 | 013 | | Canborough Township | | 35 | 28 | 018 | |
| Cameron Falls | | 35 | 58 | 090 | | Candyville | | 35 | 34 | 010 | |
| Cameron Lake | | 35 | 41 | 069 | | Cane | | 35 | 54 | 094 | |
| Cameron Subdivision | | 35 | 47 | 003 | | Cane Township | | 35 | 54 | 094 | |
| Camerons Point | | 35 | 01 | 005 | | Canfield | | 35 | 28 | 018 | |
| Camey | | 35 | 48 | 034 | 575 | Canfield Junction | | 35 | 28 | 018 | |
| Camilla | | 35 | 22 | 012 | 535 | Cankerville | | 35 | 14 | 004 | |
| Camlachie | | 35 | 38 | 035 | | Cannamore | | 35 | 01 | 042 | |
| Camp Acouchiching | | 35 | 48 | 069 | | Cannifton | | 35 | 12 | 005 | 522 |
| Camp Agamik | | 35 | 48 | 069 | | Canning | | 35 | 32 | 045 | |
| Camp Bigwee | | 35 | 48 | 069 | | Cannington | | 35 | 18 | 039 | |
| Camp Borden | | 35 | 43 | 021 | | Canoe Lake | | 35 | 48 | 091 | |
| Camp Borden Airport | | 35 | 43 | 003 | | Canonto | | 35 | 10 | 045 | |
| Camp Cayuga | | 35 | 48 | 069 | | Canton | | 35 | 14 | 020 | 528 |
| Camp Champlain | | 35 | 48 | 044 | 575 | Canyon | | 35 | 57 | 095 | |
| Camp Chimo | | 35 | 48 | 069 | | Canyon | | 35 | 60 | 090 | |
| Camp Cochrane | | 35 | 48 | 069 | | Cape Chin | | 35 | 41 | 069 | |
| Camp Kagawong | | 35 | 16 | 010 | 530 | Cape Chin North | | 35 | 41 | 069 | |
| Camp Kenda | | 35 | 52 | 093 | | Cape Chin South | | 35 | 41 | 069 | |
| Camp Kenogaming | | 35 | 52 | 093 | | Cape Croker | | 35 | 41 | 060 | |
| Camp Ketchini | | 35 | 52 | 093 | | Cape Smith | | 35 | 51 | 043 | |
| Camp Lake | | 35 | 60 | 090 | | Capreol | | 35 | 53 | 005 | 580 |
| Camp Oconto | | 35 | 10 | 035 | | Capreol Township | | 35 | 53 | 005 | 580 |
| Camp Onawaw | | 35 | 44 | 042 | | Captain's Development | | 35 | 15 | 003 | |
| Camp Petawawa | | 35 | 47 | 076 | 516 | Caradoc | | 35 | 39 | 015 | 555 |
| Camp Petawawa Airport | | 35 | 47 | 075 | 515 | Caramat | | 35 | 58 | 075 | |
| Camp Robinson | | 35 | 60 | 090 | | Carden | | 35 | 16 | 010 | 530 |
| Camp Wanapitei | | 35 | 48 | 069 | | Carden/Dalton | | 35 | 16 | 010 | 530 |
| Camp White Bear | | 35 | 48 | 069 | | Cardiff | | 35 | 46 | 005 | |
| Camp Wigwasati | | 35 | 48 | 069 | | Cardinal | | 35 | 07 | 004 | |
| Campania | | 35 | 22 | 008 | | Cardinal Heights | | 35 | 06 | 008 | 505 |
| Campbell Maxwell Front | | 35 | 10 | 010 | 521 | Cardinal Woods Subdivision | | 35 | 22 | 012 | 535 |
| Campbell Township | | 35 | 51 | 006 | | Cardwell | | 35 | 22 | 012 | 535 |
| Campbellcroft | | 35 | 14 | 020 | 528 | Cardwell Township | | 35 | 44 | 053 | |
| Campbellford | | 35 | 14 | 045 | | Carey Lake | | 35 | 56 | 092 | |

Tableau 7 Index des noms de localité, selon la province et le territoire, 2006 (suite)

| Nom | Genre | PR | DR | SDR | RMR/ AR | Nom | Genre | PR | DR | SDR | RMR/ AR |
|-------------------------------|-----------|-----------|-----------|------------|------------|-----------------------------|------------|-----------|-----------|------------|------------|
| Ontario (suite) | | | | | | Carson | | 35 | 52 | 093 | |
| Cargill | | 35 | 41 | 032 | | Carson Grove | | 35 | 06 | 008 | 505 |
| Cargill Siding | | 35 | 41 | 032 | | Carson Lake | | 35 | 47 | 030 | |
| Carholme | | 35 | 28 | 052 | 547 | Carsonby | | 35 | 06 | 008 | 505 |
| Caribou Cameron | | 35 | 01 | 005 | | Carss | | 35 | 49 | 019 | |
| Caribou Falls | | 35 | 60 | 090 | | Carswell | | 35 | 47 | 003 | |
| Carleton Heights | | 35 | 06 | 008 | 505 | Carters Corners | | 35 | 58 | 011 | 595 |
| Carleton Heights (Pt) | | 35 | 06 | 008 | 505 | Carterton | | 35 | 57 | 001 | |
| Carleton Place | T | 35 | 09 | 028 | | Carthage | | 35 | 31 | 030 | |
| Carleton Place Airport | | 35 | 09 | 024 | | Carthew | | 35 | 43 | 023 | |
| Carleton Square | | 35 | 06 | 008 | 505 | Carthew Bay | | 35 | 43 | 023 | |
| Carley | | 35 | 43 | 023 | | Cartier | | 35 | 52 | 093 | |
| Carleys Corner | | 35 | 07 | 052 | | Cartwright Point Settlement | | 35 | 10 | 010 | 521 |
| Carling | TP | 35 | 49 | 036 | | Cartwright Township | | 35 | 18 | 020 | |
| Carlingford | | 35 | 31 | 025 | | Caruthers Island | | 35 | 60 | 090 | |
| Carlington | | 35 | 06 | 008 | 505 | Cascaden Township | | 35 | 52 | 093 | |
| Carlingwood | | 35 | 06 | 008 | 505 | Casey | TP | 35 | 54 | 029 | |
| Carlisle | | 35 | 25 | 005 | 537 | Casgrain Township | | 35 | 56 | 092 | |
| Carlisle | | 35 | 39 | 041 | | Cashel | | 35 | 19 | 036 | 535 |
| Carlow | | 35 | 12 | 065 | | Cashel and Tudor | | 35 | 12 | 048 | |
| Carlow | | 35 | 40 | 063 | | Cashions Glen | | 35 | 01 | 005 | |
| Carlow/Mayo | TP | 35 | 12 | 065 | | Cashtown | | 35 | 43 | 005 | |
| Carlsbad Springs | | 35 | 06 | 008 | 505 | Cashtown Corners | | 35 | 43 | 005 | |
| Carlsruhe | | 35 | 41 | 032 | | Casimir | | 35 | 52 | 004 | |
| Carlton Park | | 35 | 26 | 053 | 539 | Cass Bridge | | 35 | 01 | 030 | |
| Carluka | | 35 | 25 | 005 | 537 | Cassburn | | 35 | 02 | 010 | |
| Carlyon | | 35 | 43 | 015 | | Cassel | | 35 | 32 | 038 | |
| Carman | | 35 | 14 | 004 | | Casselman | VL | 35 | 02 | 044 | |
| Carman Township | | 35 | 56 | 027 | 586 | Cassels Township (Pt) | | 35 | 48 | 069 | |
| Carmanville | | 35 | 11 | 030 | | Cassidy | | 35 | 54 | 001 | 584 |
| Carmel | | 35 | 14 | 024 | | Castile | | 35 | 47 | 035 | |
| Carmel | | 35 | 15 | 013 | 529 | Castle Glen Estates | | 35 | 42 | 045 | |
| Carmunnock | | 35 | 31 | 025 | | Castle Green | | 35 | 24 | 001 | 535 |
| Carnarvon | | 35 | 46 | 015 | | Castle Harbour | | 35 | 18 | 020 | |
| Carnarvon | | 35 | 51 | 006 | | Castle Heights | | 35 | 06 | 008 | 505 |
| Carnegie Beach | | 35 | 18 | 020 | | Castlebar Lake | | 35 | 58 | 090 | |
| Carol Richard Park | | 35 | 53 | 005 | 580 | Castleberg | | 35 | 21 | 024 | 535 |
| Caroline Village | | 35 | 09 | 021 | | Castleford | | 35 | 47 | 046 | |
| Carp | | 35 | 06 | 008 | 505 | Castlemore | | 35 | 21 | 010 | 535 |
| Carp Airport | | 35 | 06 | 008 | 505 | Castleton | | 35 | 14 | 014 | |
| Carp, Canadian Forces Station | | 35 | 06 | 008 | 505 | Casummit Lake | | 35 | 60 | 090 | |
| Carpenter Township | | 35 | 59 | 019 | | Caswell's Beach | | 35 | 43 | 071 | 571 |
| Carpenter's Island | | 35 | 58 | 090 | | Cat Lake | | 35 | 60 | 054 | |
| Carpin Beach | | 35 | 57 | 061 | 590 | Cat Lake 63C | IRI | 35 | 60 | 054 | |
| Carr | | 35 | 49 | 096 | | Cataract | | 35 | 21 | 024 | 535 |
| Carr Township | | 35 | 56 | 014 | | Cataraqui | | 35 | 10 | 010 | 521 |
| Carr's Landing | | 35 | 53 | 005 | 580 | Catchacoma | | 35 | 15 | 044 | |
| Carrick | | 35 | 41 | 004 | | Catchacoma Lake | | 35 | 15 | 044 | |
| Carrville | | 35 | 19 | 038 | 535 | Catharine Township | | 35 | 54 | 094 | |
| Carry | | 35 | 57 | 095 | | Cathcart | | 35 | 29 | 005 | 543 |
| Carrying Place | | 35 | 12 | 015 | 522 | Cathcart Township | | 35 | 60 | 090 | |
| Carrying Place | | 35 | 13 | 020 | | Causeway View Drive | | 35 | 15 | 015 | 529 |
| Carscallen Township | | 35 | 56 | 027 | 586 | Cavan | | 35 | 15 | 013 | 529 |

Tableau 7 Index des noms de localité, selon la province et le territoire, 2006 (suite)

| Nom | Genre | PR | DR | SDR | RMR/ AR | Nom | Genre | PR | DR | SDR | RMR/ AR |
|---------------------------------------|-----------|-----------|-----------|------------|------------|---------------------------|-----------|-----------|-----------|------------|------------|
| Ontario (suite) | | | | | | Cedarview | | 35 | 38 | 040 | |
| Cavan Station | | 35 | 15 | 013 | 529 | Cedarville | | 35 | 42 | 005 | |
| Cavan-Millbrook-North Monaghan | TP | 35 | 15 | 013 | 529 | Cedarville | | 35 | 43 | 003 | |
| Cavell | | 35 | 58 | 090 | | Centennial | | 35 | 20 | 005 | 535 |
| Cavendish and Galway | | 35 | 15 | 044 | | Central | | 35 | 25 | 005 | 537 |
| Caverlys Landing | | 35 | 11 | 035 | | Central Elgin | MU | 35 | 34 | 020 | 555 |
| Cavers | | 35 | 58 | 090 | | Central Frontenac | TP | 35 | 10 | 035 | |
| Cawaja Beach | | 35 | 43 | 068 | | Central Huron | MU | 35 | 40 | 025 | |
| Cawkers Creek | | 35 | 18 | 020 | | Central Manitoulin | TP | 35 | 51 | 006 | |
| Cayuga | | 35 | 28 | 018 | | Central Patricia | | 35 | 60 | 049 | |
| Cecebe | | 35 | 49 | 043 | | Centralia | | 35 | 40 | 005 | |
| Cedar Acres | | 35 | 06 | 008 | 505 | Centralia Airport | | 35 | 40 | 005 | |
| Cedar Bay | | 35 | 16 | 010 | 530 | Centre | | 35 | 13 | 020 | |
| Cedar Bay | | 35 | 26 | 011 | 539 | Centre Dummer | | 35 | 15 | 023 | 529 |
| Cedar Beach | | 35 | 18 | 039 | | Centre Hastings | MU | 35 | 12 | 026 | |
| Cedar Beach | | 35 | 37 | 013 | 557 | Centre Inn | | 35 | 23 | 009 | 550 |
| Cedar Beach | | 35 | 47 | 075 | 515 | Centre Island | | 35 | 60 | 090 | |
| Cedar Brae | | 35 | 19 | 070 | 535 | Centre Lake Junction | | 35 | 47 | 090 | |
| Cedar Bridge | | 35 | 07 | 040 | | Centre Town | | 35 | 06 | 008 | 505 |
| Cedar Creek | | 35 | 14 | 004 | | Centre Wellington | TP | 35 | 23 | 025 | 531 |
| Cedar Croft | | 35 | 49 | 043 | | Centrefield | | 35 | 02 | 023 | |
| Cedar Dale | | 35 | 18 | 013 | 532 | Centremount | | 35 | 25 | 005 | 537 |
| Cedar Glen | | 35 | 16 | 010 | 530 | Centreton | | 35 | 14 | 024 | |
| Cedar Grove | | 35 | 01 | 011 | 501 | Centreview | | 35 | 12 | 076 | |
| Cedar Grove | | 35 | 19 | 036 | 535 | Centreville | | 35 | 11 | 030 | |
| Cedar Harbour | | 35 | 43 | 017 | 568 | Centreville | | 35 | 30 | 013 | 541 |
| Cedar Heights | | 35 | 57 | 061 | 590 | Centreville | | 35 | 32 | 012 | |
| Cedar Hill | | 35 | 09 | 030 | | Centreville | | 35 | 41 | 069 | |
| Cedar Lake | | 35 | 10 | 020 | 521 | Centreville | | 35 | 42 | 047 | |
| Cedar Lake | | 35 | 60 | 090 | | Centurion | | 35 | 44 | 042 | |
| Cedar Mills | | 35 | 21 | 024 | 535 | Century Heights | | 35 | 40 | 063 | |
| Cedar Mount | | 35 | 43 | 017 | 568 | Ceylon | | 35 | 42 | 015 | |
| Cedar Nook | | 35 | 44 | 065 | | Chadwick Lake | | 35 | 60 | 090 | |
| Cedar Point | | 35 | 16 | 010 | 530 | Chaffey Township | | 35 | 44 | 042 | |
| Cedar Point | | 35 | 38 | 040 | | Chaffey's Locks | | 35 | 07 | 040 | |
| Cedar Point | | 35 | 43 | 068 | | Chaffeys Locks | | 35 | 07 | 040 | |
| Cedar Ridge | | 35 | 06 | 008 | 505 | Chalk River | | 35 | 47 | 090 | |
| Cedar Shores | | 35 | 18 | 020 | | Chaloea Acres North | | 35 | 09 | 010 | |
| Cedar Springs | | 35 | 24 | 002 | 537 | Chaloea Acres South | | 35 | 09 | 010 | |
| Cedar Springs | | 35 | 36 | 020 | 556 | Chalore Park | | 35 | 16 | 010 | 530 |
| Cedar Valley | | 35 | 15 | 013 | 529 | Chamberlain | TP | 35 | 54 | 054 | |
| Cedar Valley | | 35 | 19 | 044 | 535 | Chambers | | 35 | 11 | 015 | |
| Cedar Valley | | 35 | 23 | 017 | | Chambers Corners | | 35 | 26 | 014 | 539 |
| Cedar Village | | 35 | 44 | 053 | | Chambers Township (Pt) | | 35 | 48 | 069 | |
| Cedarbrae | | 35 | 19 | 070 | 535 | Champlain | TP | 35 | 02 | 010 | |
| Cedardale | | 35 | 09 | 039 | | Champlain Heights | | 35 | 16 | 010 | 530 |
| Cedarholm | | 35 | 10 | 035 | | Champlain Park | | 35 | 48 | 044 | 575 |
| Cedarhurst | | 35 | 18 | 039 | | Chandlers Corners | | 35 | 16 | 010 | 530 |
| Cedarhurst Beach | | 35 | 18 | 039 | | Chandos | | 35 | 15 | 037 | |
| Cedarhurst Park | | 35 | 37 | 013 | 557 | Chandos Lake | | 35 | 15 | 037 | |
| Cedarmont Beach | | 35 | 43 | 023 | | Channel Island | | 35 | 60 | 090 | |
| Cedarvale | | 35 | 20 | 005 | 535 | Channel View Estates | | 35 | 10 | 010 | 521 |
| Cedarvale Mystic Meadow | | 35 | 15 | 015 | 529 | Chantler | | 35 | 26 | 028 | 539 |

Tableau 7 Index des noms de localité, selon la province et le territoire, 2006 (suite)

| Nom | Genre | PR | DR | SDR | RMR/ AR | Nom | Genre | PR | DR | SDR | RMR/ AR |
|--------------------------|------------|-----------|-----------|------------|------------|--|------------|-----------|-----------|------------|------------|
| Ontario (suite) | | | | | | Cheney | | 35 | 02 | 036 | 505 |
| Chantry | | 35 | 07 | 040 | | Chepstow | | 35 | 41 | 032 | |
| Chapleau | TP | 35 | 52 | 092 | | Cherriman Township | | 35 | 52 | 093 | |
| Chapleau | | 35 | 52 | 093 | | Cherry | | 35 | 19 | 046 | 535 |
| Chapleau 74A | IRI | 35 | 52 | 053 | | Cherry Grove | | 35 | 39 | 027 | 555 |
| Chapleau 75 | IRI | 35 | 52 | 058 | | Cherry Heights | | 35 | 25 | 005 | 537 |
| Chapman | | 35 | 12 | 030 | | Cherry Hill | | 35 | 21 | 005 | 535 |
| Chapman | | 35 | 49 | 043 | | Cherry Lane Estates | | 35 | 37 | 003 | 557 |
| Chapman's Landing | | 35 | 49 | 071 | | Cherry Valley | | 35 | 13 | 020 | |
| Chapmans Landing | | 35 | 49 | 071 | | Cherrywood | | 35 | 18 | 001 | 535 |
| Chappel East | | 35 | 25 | 005 | 537 | Cherrywood Acres | | 35 | 26 | 043 | 539 |
| Chappel West | | 35 | 25 | 005 | 537 | Cherrywood Station | | 35 | 18 | 001 | 535 |
| Chapple | TP | 35 | 59 | 024 | | Chesley | | 35 | 41 | 043 | |
| Chaput Hughes | | 35 | 54 | 068 | | Chesley Additional Township | | 35 | 57 | 095 | |
| Charing Cross | | 35 | 36 | 020 | 556 | Chesley Township | | 35 | 57 | 095 | |
| Charlemont | | 35 | 38 | 003 | 562 | Chesterfield | | 35 | 32 | 045 | |
| Charleston | | 35 | 07 | 042 | | Chesterville | | 35 | 01 | 030 | |
| Charleville | | 35 | 07 | 006 | 512 | Chestnut Hills | | 35 | 20 | 005 | 535 |
| Charlore Park | | 35 | 16 | 010 | 530 | Chetwynd | | 35 | 49 | 019 | |
| Charlotte Lake | | 35 | 47 | 020 | | Chevrier | | 35 | 02 | 001 | |
| Charlottenburgh | | 35 | 01 | 005 | | Chikopi | | 35 | 49 | 043 | |
| Charlottenburgh Park | | 35 | 01 | 005 | | Childs Mines | | 35 | 12 | 065 | |
| Charlotteville Township | | 35 | 28 | 052 | 547 | Chimney | | 35 | 07 | 017 | |
| Charlton | | 35 | 54 | 044 | | Chippawa | | 35 | 26 | 043 | 539 |
| Charlton and Dack | MU | 35 | 54 | 044 | | Chippawa Hill | | 35 | 41 | 057 | |
| Charlton Station | | 35 | 54 | 044 | | Chippewa | | 35 | 11 | 030 | |
| Charnwood | | 35 | 24 | 001 | 535 | Chippewa Falls | | 35 | 57 | 095 | |
| Charters Township | | 35 | 54 | 094 | | Chippewas of Georgina Island First Nation | IRI | 35 | 19 | 076 | 535 |
| Chartrand | | 35 | 06 | 008 | 505 | Chippewas of the Thames First Nation 42 | IRI | 35 | 39 | 017 | |
| Chartrand Corner | | 35 | 52 | 001 | | Chiselhurst | | 35 | 31 | 025 | |
| Chartrands | | 35 | 47 | 076 | 516 | Chisholm | TP | 35 | 48 | 031 | |
| Chase Corners | | 35 | 15 | 030 | | Chisholm's Mills | | 35 | 12 | 001 | |
| Chase Place | | 35 | 16 | 010 | 530 | Chiswick | | 35 | 48 | 031 | |
| Chatham | | 35 | 36 | 020 | 556 | Chown Township | | 35 | 54 | 094 | |
| Chatham Airport | | 35 | 36 | 020 | 556 | Christian Island | | 35 | 43 | 069 | |
| Chatham-Kent | MU | 35 | 36 | 020 | 556 | Christian Island 30 | IRI | 35 | 43 | 069 | |
| Chats Haven | | 35 | 47 | 002 | | Christian Island 30A | IRI | 35 | 43 | 070 | |
| Chatsworth | TP | 35 | 42 | 037 | | Christian Valley | | 35 | 49 | 071 | |
| Chatterton | | 35 | 12 | 015 | 522 | Christie | | 35 | 49 | 003 | |
| Cheapside | | 35 | 28 | 018 | | Christie Beach | | 35 | 42 | 047 | |
| Cheddar | | 35 | 46 | 005 | | Christie Lake | | 35 | 09 | 015 | |
| Chedoke | | 35 | 25 | 005 | 537 | Christies Corner | | 35 | 25 | 005 | 537 |
| Chedoke Park | | 35 | 25 | 005 | 537 | Christina | | 35 | 39 | 015 | 555 |
| Cheeseborough | | 35 | 07 | 021 | | Chudleigh | | 35 | 52 | 093 | |
| Chekipag | | 35 | 44 | 053 | | Chukuni River | | 35 | 60 | 090 | |
| Chelmsford | | 35 | 53 | 005 | 580 | Chukuni Subdivision | | 35 | 60 | 042 | |
| Chelsea Green | | 35 | 39 | 036 | 555 | Churchill | | 35 | 24 | 015 | 535 |
| Cheltenham | | 35 | 21 | 024 | 535 | Churchill Heights | | 35 | 43 | 017 | 568 |
| Cheminis | | 35 | 54 | 058 | | Churchill Heights | | 35 | 01 | 011 | 501 |
| Chemong Heights | | 35 | 15 | 015 | 529 | Churchville | | 35 | 21 | 010 | 535 |
| Chemong Park | | 35 | 15 | 015 | 529 | Churchville | | 35 | 34 | 042 | |
| Chemung Park | | 35 | 15 | 015 | 529 | Chute a Blondeau | | 35 | 02 | 001 | |
| Chenaux | | 35 | 47 | 056 | | | | | | | |

Tableau 7 Index des noms de localité, selon la province et le territoire, 2006 (suite)

| Nom | Genre | PR | DR | SDR | RMR/ AR | Nom | Genre | PR | DR | SDR | RMR/ AR |
|--------------------------|-----------|-----------|-----------|------------|------------|---|-----------|-----------|-----------|------------|------------|
| Ontario (suite) | | | | | | Clearview | | 35 | 24 | 001 | 535 |
| Chute-à-Blondeau | | 35 | 02 | 001 | | Clearview | TP | 35 | 43 | 005 | |
| Citizen's Drive | | 35 | 60 | 090 | | Clearview Crescent | | 35 | 42 | 047 | |
| City View | | 35 | 06 | 008 | 505 | Clearview Estates | | 35 | 25 | 005 | 537 |
| Clachan | | 35 | 36 | 020 | 556 | Clearview Heights | | 35 | 19 | 049 | 535 |
| Claireville | | 35 | 20 | 005 | 535 | Clearville | | 35 | 36 | 020 | 556 |
| Clairlea | | 35 | 20 | 005 | 535 | Clearwater | | 35 | 38 | 030 | 562 |
| Clanbrassil | | 35 | 28 | 018 | | Clearwater Bay | | 35 | 60 | 090 | |
| Clandeboye | | 35 | 39 | 041 | | Clearwater Beach | | 35 | 43 | 023 | |
| Clapperton Harbour | | 35 | 51 | 094 | | Clearwater Beach | | 35 | 43 | 068 | |
| Clappison's Corners | | 35 | 25 | 005 | 537 | Cleland Township | | 35 | 52 | 093 | |
| Clappisons Corners | | 35 | 25 | 005 | 537 | Clement Township | | 35 | 48 | 094 | |
| Clara Belle | | 35 | 53 | 005 | 580 | Clergue Township | | 35 | 56 | 031 | |
| Clara, Maria and Head | | 35 | 47 | 098 | | Cliffcrest | | 35 | 20 | 005 | 535 |
| Claraday | | 35 | 15 | 014 | 529 | Clifford | | 35 | 23 | 043 | |
| Clardon Beach | | 35 | 19 | 070 | 535 | Cliffside | | 35 | 20 | 005 | 535 |
| Clare | | 35 | 23 | 050 | | Cliffside Beach | | 35 | 37 | 013 | 557 |
| Claremont | | 35 | 18 | 001 | 535 | Clifton | | 35 | 26 | 043 | 539 |
| Clarence | | 35 | 02 | 036 | 505 | Clinton | | 35 | 40 | 025 | |
| Clarence Creek | | 35 | 02 | 036 | 505 | Clinton Township | | 35 | 26 | 057 | 539 |
| Clarence-Rockland | CY | 35 | 02 | 036 | 505 | Clontarf | | 35 | 47 | 035 | |
| Clarendon | | 35 | 10 | 045 | | Cloud Bay | | 35 | 58 | 001 | 595 |
| Clarendon and Miller | | 35 | 10 | 045 | | Cloudslee | | 35 | 57 | 019 | |
| Clarendon Station | | 35 | 10 | 035 | | Clover Valley | | 35 | 41 | 015 | |
| Clareview | | 35 | 11 | 030 | | Clover Valley | | 35 | 51 | 011 | |
| Clarina | | 35 | 15 | 023 | 529 | Cloverdale | | 35 | 01 | 030 | |
| Clarington | MU | 35 | 18 | 017 | 532 | Cloverleaf Island | | 35 | 60 | 090 | |
| Clark | | 35 | 07 | 014 | 512 | Cloyne | | 35 | 11 | 035 | |
| Clarkdon | | 35 | 60 | 090 | | Club Naturaliste Camp | | 35 | 02 | 001 | |
| Clarke | | 35 | 18 | 017 | 532 | Cluny | | 35 | 41 | 024 | |
| Clarke Township | | 35 | 18 | 017 | 532 | Clute | | 35 | 56 | 042 | |
| Clarke's Corners | | 35 | 41 | 069 | | Clute Township (Pt) | | 35 | 56 | 042 | |
| Clarks Hollow | | 35 | 18 | 001 | 535 | Clyde | | 35 | 30 | 004 | 541 |
| Clarks Church | | 35 | 41 | 015 | | Clyde Forks | | 35 | 09 | 039 | |
| Clarks Corners | | 35 | 20 | 005 | 535 | Clydesville | | 35 | 09 | 039 | |
| Clarksburg | | 35 | 42 | 045 | | Coatsworth | | 35 | 36 | 020 | 556 |
| Clarksdale | | 35 | 24 | 002 | 537 | Coatsworth Station | | 35 | 36 | 020 | 556 |
| Clarkson | | 35 | 21 | 005 | 535 | Cobalt | T | 35 | 54 | 008 | 584 |
| Clarkson Township | | 35 | 48 | 094 | | Cobble Hill | | 35 | 39 | 027 | 555 |
| Claude | | 35 | 21 | 024 | 535 | Cobden | | 35 | 47 | 056 | |
| Clavering | | 35 | 41 | 055 | | Cobden Airport | | 35 | 47 | 056 | |
| Clavet Township | | 35 | 56 | 092 | | Cobden Township | | 35 | 57 | 095 | |
| Claxton Township | | 35 | 59 | 090 | | Coboconk | | 35 | 16 | 010 | 530 |
| Clay Bank | | 35 | 47 | 003 | | Cobourg | T | 35 | 14 | 021 | 527 |
| Clay Hills | | 35 | 41 | 060 | | Cochenour | | 35 | 60 | 042 | |
| Clay Valley | | 35 | 47 | 003 | | Cochrane | T | 35 | 56 | 042 | |
| Clayton | | 35 | 09 | 030 | | Cochrane, Unorganized, North Part | NO | 35 | 56 | 092 | |
| Clear Creek | | 35 | 28 | 052 | 547 | Cochrane, Unorganized, South East Part | NO | 35 | 56 | 098 | |
| Clear Lake | | 35 | 44 | 018 | | Cochrane, Unorganized, South West Part | NO | 35 | 56 | 091 | |
| Clear Lake | | 35 | 46 | 015 | | Cockburn Island | TP | 35 | 51 | 034 | |
| Clear Lake | | 35 | 49 | 014 | | Codes Corner | | 35 | 10 | 010 | 521 |
| Cleardale | | 35 | 39 | 036 | 555 | Codrington | | 35 | 14 | 004 | |
| Clearview | | 35 | 06 | 008 | 505 | Cody Township | | 35 | 56 | 027 | 586 |

Tableau 7 Index des noms de localité, selon la province et le territoire, 2006 (suite)

| Nom | Genre | PR | DR | SDR | RMR/ AR | Nom | Genre | PR | DR | SDR | RMR/ AR |
|------------------------|-----------|-----------|-----------|------------|------------|--------------------------|------------|-----------|-----------|------------|------------|
| Ontario (suite) | | | | | | Concord | | 35 | 19 | 028 | 535 |
| Cody's Corners | | 35 | 32 | 027 | | Concord Point | | 35 | 43 | 019 | 569 |
| Coe Hill | | 35 | 12 | 054 | | Conestoga Family Estates | | 35 | 23 | 050 | |
| Cognashene | | 35 | 44 | 065 | | Conestogo | | 35 | 30 | 035 | 541 |
| Cognashene Island | | 35 | 44 | 065 | | Confederation Heights | | 35 | 06 | 008 | 505 |
| Coins Gratton | | 35 | 02 | 023 | | Confederation Park | | 35 | 25 | 005 | 537 |
| Colbeck | | 35 | 22 | 010 | | Coningsby | | 35 | 23 | 017 | |
| Colborne | | 35 | 14 | 014 | | Coniston | | 35 | 53 | 005 | 580 |
| Colborne | | 35 | 28 | 052 | 547 | Conmee | TP | 35 | 58 | 019 | 595 |
| Colborne | | 35 | 40 | 063 | | Conmee | | 35 | 58 | 090 | |
| Colborne Harbour | | 35 | 14 | 024 | | Conn | | 35 | 42 | 005 | |
| Colchester | | 35 | 37 | 016 | | Connaught | | 35 | 01 | 030 | |
| Colchester North | | 35 | 37 | 016 | | Connaught | | 35 | 47 | 043 | |
| Colchester South | | 35 | 37 | 016 | | Connaught | | 35 | 56 | 027 | 586 |
| Cold Springs | | 35 | 14 | 019 | | Connaught Hill | | 35 | 56 | 027 | 586 |
| Cold Springs | | 35 | 15 | 005 | 529 | Connaught Shore | | 35 | 15 | 015 | 529 |
| Cold Springs | | 35 | 51 | 017 | | Connell Township | | 35 | 60 | 049 | |
| Coldsprings | | 35 | 15 | 014 | 529 | Connellys | | 35 | 14 | 045 | |
| Coldstream | | 35 | 39 | 033 | 555 | Connor | | 35 | 43 | 003 | |
| Coldwater | | 35 | 43 | 015 | | Conover | | 35 | 22 | 019 | |
| Coldwell | | 35 | 58 | 090 | | Conroy | | 35 | 31 | 013 | |
| Cole Lake | | 35 | 10 | 035 | | Consecon | | 35 | 13 | 020 | |
| Cole Wharf | | 35 | 13 | 020 | | Constance | | 35 | 40 | 025 | |
| Colebrook | | 35 | 11 | 030 | | Constance Bay | | 35 | 06 | 008 | 505 |
| Coleman | TP | 35 | 54 | 001 | 584 | Constance lake | | 35 | 57 | 095 | |
| Coleman's Shore | | 35 | 09 | 024 | | Constance Lake 92 | IRI | 35 | 56 | 095 | |
| Colemans | | 35 | 26 | 047 | 539 | Constant Creek | | 35 | 47 | 035 | |
| Colenso | | 35 | 42 | 047 | | Convent Glen | | 35 | 06 | 008 | 505 |
| Coleraine | | 35 | 21 | 010 | 535 | Conway | | 35 | 11 | 015 | |
| Colgan | | 35 | 43 | 003 | | Cook Township | | 35 | 56 | 014 | |
| Colinville | | 35 | 38 | 003 | 562 | Cook's Lake | | 35 | 56 | 027 | 586 |
| College Park | | 35 | 24 | 001 | 535 | Cooke's Shore | | 35 | 09 | 010 | |
| Collingwood | | 35 | 42 | 045 | | Cooks | | 35 | 28 | 018 | |
| Collingwood | T | 35 | 43 | 031 | 567 | Cooks Mills | | 35 | 26 | 032 | 539 |
| Collingwood Airport | | 35 | 43 | 005 | | Cooks Mills | | 35 | 48 | 044 | 575 |
| Collins | | 35 | 58 | 090 | | Cookstown | | 35 | 43 | 017 | 568 |
| Collins Bay | | 35 | 10 | 010 | 521 | Cooksville | | 35 | 21 | 005 | 535 |
| Collins Inlet | | 35 | 51 | 036 | | Cooper | | 35 | 12 | 036 | |
| Collison Heights | | 35 | 15 | 014 | 529 | Cooper Marsh | | 35 | 01 | 005 | |
| Colliver Township | | 35 | 58 | 090 | | Cooper's Trailer Park | | 35 | 15 | 005 | 529 |
| Colonial Acres | | 35 | 12 | 015 | 522 | Coopers Falls | | 35 | 43 | 019 | 569 |
| Colpoy's Bay | | 35 | 41 | 055 | | Cootes Paradise | | 35 | 25 | 005 | 537 |
| Colquhoun | | 35 | 01 | 020 | | Copeland Park | | 35 | 06 | 008 | 505 |
| Colquhoun Township | | 35 | 56 | 092 | | Copenhagen | | 35 | 34 | 010 | |
| Colton's Meadow | | 35 | 13 | 020 | | Copenhagen Trailer Court | | 35 | 58 | 090 | |
| Columbus | | 35 | 18 | 013 | 532 | Copetown | | 35 | 25 | 005 | 537 |
| Colwell | | 35 | 43 | 021 | | Copleston | | 35 | 38 | 016 | |
| Comber | | 35 | 37 | 064 | 559 | Copp | | 35 | 47 | 020 | |
| Combermere | | 35 | 47 | 030 | | Coppell | | 35 | 56 | 092 | |
| Comet | | 35 | 37 | 016 | | Copper Cliff | | 35 | 53 | 005 | 580 |
| Commanda | | 35 | 49 | 071 | | Copperhead | | 35 | 49 | 005 | |
| Community Beach | | 35 | 25 | 005 | 537 | Copperkettle | | 35 | 42 | 053 | 566 |
| Conacher Township | | 35 | 58 | 090 | | Coppin's Corners | | 35 | 18 | 029 | 535 |

Tableau 7 Index des noms de localité, selon la province et le territoire, 2006 (suite)

| Nom | Genre | PR | DR | SDR | RMR/ AR | Nom | Genre | PR | DR | SDR | RMR/ AR |
|-----------------------------|------------|-----------|-----------|------------|------------|-----------------------|-----------|-----------|-----------|------------|------------|
| Ontario (suite) | | | | | | Country Wood Estates | | 35 | 22 | 016 | |
| Coppins Corners | | 35 | 18 | 029 | 535 | Countryside Estates | | 35 | 07 | 006 | 512 |
| Coppins Corners Subdivision | | 35 | 18 | 029 | 535 | Courtcliffe Park | | 35 | 25 | 005 | 537 |
| Coral | | 35 | 56 | 092 | | Courtice | | 35 | 18 | 017 | 532 |
| Coral Rapids | | 35 | 56 | 092 | | Courtland | | 35 | 28 | 052 | 547 |
| Corbeil | | 35 | 48 | 034 | 575 | Courtland Crescent | | 35 | 06 | 008 | 505 |
| Corbett | | 35 | 39 | 041 | | Courtland Park | | 35 | 06 | 008 | 505 |
| Corbetton | | 35 | 22 | 019 | | Courtlea Trailer Park | | 35 | 28 | 052 | 547 |
| Corbyville | | 35 | 12 | 005 | 522 | Courtright | | 35 | 38 | 003 | 562 |
| Cordova Mines | | 35 | 15 | 030 | | Coutnac Beach | | 35 | 43 | 068 | |
| Corey | | 35 | 38 | 016 | | Couttsville | | 35 | 54 | 034 | |
| Corinth | | 35 | 34 | 005 | | Cove Beach | | 35 | 13 | 020 | |
| Coristine | | 35 | 48 | 091 | | Cove Beach | | 35 | 43 | 068 | |
| Corkery | | 35 | 06 | 008 | 505 | Cove Inlet | | 35 | 58 | 075 | |
| Corkery Woods | | 35 | 06 | 008 | 505 | Cove Road | | 35 | 16 | 010 | 530 |
| Corkill Township | | 35 | 54 | 094 | | Coventry | | 35 | 21 | 024 | 535 |
| Corktown | | 35 | 25 | 005 | 537 | Coverdale | | 35 | 14 | 021 | 527 |
| Cormac | | 35 | 47 | 035 | | Cowal | | 35 | 34 | 030 | |
| Corman | | 35 | 25 | 005 | 537 | Cowan's Bay | | 35 | 16 | 010 | 530 |
| Corman Township | | 35 | 60 | 090 | | Cox Township | | 35 | 52 | 093 | |
| Cornell | | 35 | 32 | 002 | | Coxvale | | 35 | 10 | 045 | |
| Cornwall | | 35 | 01 | 011 | 501 | Coyle | | 35 | 26 | 032 | 539 |
| Cornwall | CY | 35 | 01 | 012 | 501 | Coyle Township | | 35 | 60 | 090 | |
| Cornwall Airport | | 35 | 01 | 011 | 501 | Cozy Corners | | 35 | 59 | 047 | |
| Cornwall Centre | | 35 | 01 | 011 | 501 | Craig Henry | | 35 | 06 | 008 | 505 |
| Cornwall Island | | 35 | 01 | 007 | | Craig Shore | | 35 | 09 | 024 | |
| Cornwall Junction | | 35 | 01 | 011 | 501 | Craighurst | | 35 | 43 | 023 | |
| Coronation Gardens | | 35 | 18 | 009 | 532 | Craigie Lea | | 35 | 44 | 053 | |
| Coronation Park | | 35 | 38 | 030 | 562 | Craileith | | 35 | 42 | 045 | |
| Corsons | | 35 | 16 | 010 | 530 | Craigmawr Beach | | 35 | 19 | 070 | 535 |
| Corunna | | 35 | 38 | 003 | 562 | Craigmont | | 35 | 12 | 065 | |
| Corwhin | | 35 | 23 | 001 | | Craigsholme | | 35 | 23 | 025 | 531 |
| Corwin Crescent | | 35 | 26 | 043 | 539 | Craigvale | | 35 | 43 | 017 | 568 |
| Corwin Crescent | | 35 | 26 | 043 | 539 | Cramahe | TP | 35 | 14 | 014 | |
| Costello | | 35 | 54 | 094 | | Crampton | | 35 | 39 | 027 | 555 |
| Cosy Cove | | 35 | 12 | 030 | | Cranberry | | 35 | 51 | 036 | |
| Cotieville | | 35 | 47 | 046 | | Cranberry Lake | | 35 | 49 | 005 | |
| Cotnam Island | | 35 | 47 | 075 | 515 | Cranbrook | | 35 | 40 | 040 | |
| Cotswold | | 35 | 23 | 043 | | Crane Bay | | 35 | 16 | 010 | 530 |
| Cottam | | 35 | 37 | 013 | 557 | Cranston | | 35 | 28 | 018 | |
| Cottam Airport | | 35 | 37 | 013 | 557 | Cranstons Beach | | 35 | 10 | 020 | 521 |
| Cottesloe | | 35 | 15 | 023 | 529 | Crathie | | 35 | 39 | 047 | 555 |
| Couchiching 16A | IRI | 35 | 59 | 063 | | Crawford | | 35 | 42 | 004 | |
| Coughlin | | 35 | 58 | 090 | | Crawford Beach | | 35 | 16 | 010 | 530 |
| Coulson | | 35 | 43 | 023 | | Crawford Island | | 35 | 44 | 053 | |
| Coulson's Hill | | 35 | 43 | 014 | 535 | Crawford's Grove | | 35 | 15 | 014 | 529 |
| Coulters Hill | | 35 | 12 | 030 | | Crawfords Grove | | 35 | 15 | 013 | 529 |
| Coulterville | | 35 | 21 | 024 | 535 | Crean Hill | | 35 | 53 | 005 | 580 |
| Country Club Heights | | 35 | 16 | 010 | 530 | Crear | | 35 | 25 | 005 | 537 |
| Country Club Village | | 35 | 06 | 008 | 505 | Credit Forks | | 35 | 21 | 024 | 535 |
| Country Hills | | 35 | 30 | 013 | 541 | Crediton | | 35 | 40 | 005 | |
| Country Lane Estates | | 35 | 46 | 015 | | Creditville | | 35 | 32 | 045 | |
| Country View Trailer Park | | 35 | 58 | 090 | | Cree | | 35 | 57 | 096 | |

Tableau 7 Index des noms de localité, selon la province et le territoire, 2006 (suite)

| Nom | Genre | PR | DR | SDR | RMR/ AR | Nom | Genre | PR | DR | SDR | RMR/ AR |
|-------------------------|-------|----|----|-----|------------|-----------------------------------|------------|-----------|-----------|------------|------------|
| Ontario (suite) | | | | | | Crowland | | 35 | 26 | 032 | 539 |
| Creek Bank | | 35 | 23 | 025 | 531 | Crowland Township | | 35 | 26 | 032 | 539 |
| Creelman Township | | 35 | 52 | 093 | | Crown Hill | | 35 | 43 | 023 | |
| Creemore | | 35 | 43 | 005 | | Crown Point East | | 35 | 25 | 005 | 537 |
| Creighton | | 35 | 43 | 023 | | Crown Point West | | 35 | 25 | 005 | 537 |
| Creighton | | 35 | 53 | 005 | 580 | Croydon | | 35 | 11 | 030 | |
| Creighton Heights | | 35 | 14 | 019 | | Crozier | | 35 | 59 | 011 | |
| Creighton Mine | | 35 | 53 | 005 | 580 | Cruickshank | | 35 | 42 | 053 | 566 |
| Creighton Township (Pt) | | 35 | 53 | 005 | 580 | Crumlin | | 35 | 39 | 036 | 555 |
| Creosote | | 35 | 53 | 005 | 580 | Cryderman Subdivision | | 35 | 53 | 005 | 580 |
| Crerar | | 35 | 53 | 005 | 580 | Cryslar | | 35 | 01 | 042 | |
| Crescent Bay | | 35 | 28 | 018 | | Crystal | | 35 | 07 | 014 | 512 |
| Crescent Beach | | 35 | 19 | 070 | 535 | Crystal Bay | | 35 | 06 | 008 | 505 |
| Crescent Beach | | 35 | 26 | 003 | 539 | Crystal Beach | | 35 | 26 | 003 | 539 |
| Crescent Harbour | | 35 | 43 | 017 | 568 | Crystal Falls | | 35 | 48 | 055 | |
| Crescent Park | | 35 | 26 | 003 | 539 | Crystal Lake | | 35 | 15 | 044 | |
| Crescent Town | | 35 | 20 | 005 | 535 | Crystal Lake Trailer Court | | 35 | 31 | 030 | |
| Crescentwood Beach | | 35 | 43 | 068 | | Crystal Rock | | 35 | 07 | 004 | |
| Cresote | | 35 | 53 | 005 | 580 | Crystal Springs | | 35 | 15 | 005 | 529 |
| Cresswell | | 35 | 16 | 010 | 530 | Culloden | | 35 | 32 | 012 | |
| Cressy | | 35 | 13 | 020 | | Culross | | 35 | 41 | 004 | |
| Crestview | | 35 | 06 | 008 | 505 | Cultus | | 35 | 28 | 052 | 547 |
| Crestview Trailer Park | | 35 | 09 | 010 | | Cumberland | | 35 | 06 | 008 | 505 |
| Crewe | | 35 | 40 | 063 | | Cumberland Beach | | 35 | 43 | 015 | |
| Crewsons Corners | | 35 | 24 | 015 | 535 | Cumberland Estates | | 35 | 06 | 008 | 505 |
| Crieff | | 35 | 23 | 001 | | Cumnock | | 35 | 23 | 025 | 531 |
| Crilly | | 35 | 59 | 090 | | Cundles | | 35 | 43 | 042 | 568 |
| Crinan | | 35 | 34 | 042 | | Cunningham's Corners | | 35 | 16 | 010 | 530 |
| Cristal Lake | | 35 | 60 | 090 | | Curran | | 35 | 02 | 023 | |
| Croft Township | | 35 | 49 | 096 | | Currie | | 35 | 11 | 030 | |
| Crofton | | 35 | 13 | 020 | | Currie Township | | 35 | 56 | 014 | |
| Croll Township | | 35 | 58 | 090 | | Curries | | 35 | 32 | 002 | |
| Cromar | | 35 | 38 | 003 | 562 | Curry Hill | | 35 | 01 | 005 | |
| Cromarty | | 35 | 31 | 025 | | Curtis Point | | 35 | 14 | 024 | |
| Crombie | | 35 | 22 | 008 | | Curtis Township | | 35 | 57 | 095 | |
| Crombies | | 35 | 22 | 008 | | Curve Lake | | 35 | 15 | 019 | 529 |
| Crooked Bay | | 35 | 44 | 065 | | Curve Lake First Nation 35 | IRI | 35 | 15 | 019 | 529 |
| Crooked Creek | | 35 | 18 | 017 | 532 | Cushendall | | 35 | 10 | 010 | 521 |
| Crooks | | 35 | 58 | 001 | 595 | Cuthbert | | 35 | 38 | 007 | |
| Crookston | | 35 | 12 | 026 | | Cutler | | 35 | 57 | 072 | |
| Crosby | | 35 | 07 | 040 | | Cygnat Lake | | 35 | 60 | 090 | |
| Crosby, North | | 35 | 07 | 040 | | Cyrville | | 35 | 06 | 008 | 505 |
| Crosby, South | | 35 | 07 | 040 | | D.S. German Park | | 35 | 18 | 020 | |
| Cross Lake | | 35 | 48 | 001 | | D'Arcy | | 35 | 10 | 005 | 521 |
| Crosshill | | 35 | 30 | 027 | | Dack | | 35 | 54 | 044 | |
| Crossland | | 35 | 43 | 009 | 568 | Dacre | | 35 | 47 | 035 | |
| Crossley Hunter | | 35 | 34 | 010 | | Dagmar | | 35 | 18 | 009 | 532 |
| Croton | | 35 | 36 | 020 | 556 | Dahlia | | 35 | 48 | 091 | |
| Crow Lake | | 35 | 10 | 035 | | Dain City | | 35 | 26 | 032 | 539 |
| Crow Lake | | 35 | 60 | 063 | | Dainsville | | 35 | 26 | 011 | 539 |
| Crow Rock Island | | 35 | 60 | 090 | | Dale | | 35 | 14 | 020 | 528 |
| Crowe Bridge | | 35 | 14 | 045 | | Daley Township | | 35 | 58 | 090 | |
| Crowes Landing | | 35 | 15 | 023 | 529 | Dalhousie Lake | | 35 | 09 | 039 | |

Tableau 7 Index des noms de localité, selon la province et le territoire, 2006 (suite)

| Nom | Genre | PR | DR | SDR | RMR/ AR | Nom | Genre | PR | DR | SDR | RMR/ AR |
|---|-----------|-----------|-----------|------------|------------|--------------------------------|------------|-----------|-----------|------------|------------|
| Ontario (suite) | | | | | | Daytonia Beach | | 35 | 16 | 010 | 530 |
| Dalhousie Mills | | 35 | 01 | 005 | | Daytown | | 35 | 07 | 040 | |
| Dalhousie, North Sherbrooke and Lavant | | 35 | 09 | 039 | | De Grassi Point | | 35 | 43 | 017 | 568 |
| Dalkeith | | 35 | 01 | 050 | | Deacon | | 35 | 47 | 070 | |
| Dalmeny | | 35 | 06 | 008 | 505 | Deagle Township | | 35 | 57 | 095 | |
| Dalrymple | | 35 | 16 | 010 | 530 | Dealtown | | 35 | 36 | 020 | 556 |
| Dalrymple Park | | 35 | 16 | 010 | 530 | Dean Lake | | 35 | 57 | 035 | |
| Dalston | | 35 | 43 | 009 | 568 | Deanlea Beach | | 35 | 43 | 068 | |
| Dalton | | 35 | 16 | 010 | 530 | Deans | | 35 | 49 | 095 | |
| Dalton | | 35 | 57 | 095 | | Dearlock | | 35 | 59 | 031 | |
| Dalton Mills | | 35 | 57 | 095 | | DeCew Falls | | 35 | 26 | 053 | 539 |
| Damascus | | 35 | 23 | 050 | | Decewsville | | 35 | 28 | 018 | |
| Dana | | 35 | 57 | 095 | | Decker Hollow | | 35 | 14 | 020 | 528 |
| Dana Township | | 35 | 48 | 094 | | Deckers Hill | | 35 | 18 | 001 | 535 |
| Dancaster Courts | | 35 | 25 | 005 | 537 | Dee Bank | | 35 | 44 | 053 | |
| Dancaster Heights | | 35 | 25 | 005 | 537 | Deemerton | | 35 | 41 | 004 | |
| Dance | | 35 | 59 | 090 | | Deep Bay | | 35 | 46 | 015 | |
| Dane | | 35 | 54 | 094 | | Deep River | T | 35 | 47 | 096 | |
| Danforth | | 35 | 20 | 005 | 535 | Deer Bay | | 35 | 15 | 015 | 529 |
| Danforth Station | | 35 | 20 | 005 | 535 | Deer Bay Reach | | 35 | 15 | 044 | |
| Danforth West | | 35 | 20 | 005 | 535 | Deer Lake | | 35 | 46 | 005 | |
| Daniel Township | | 35 | 60 | 090 | | Deer Lake | IRI | 35 | 60 | 070 | |
| Darbyville | | 35 | 24 | 009 | 535 | Deer Park | | 35 | 20 | 005 | 535 |
| Darcyville | | 35 | 09 | 015 | | Deerbrook | | 35 | 37 | 064 | 559 |
| Darling | | 35 | 09 | 039 | | Deerhurst | | 35 | 43 | 014 | 535 |
| Darling | | 35 | 44 | 053 | | Deerwood Estates | | 35 | 06 | 008 | 505 |
| Darling Road | | 35 | 28 | 018 | | Deihl's Point | | 35 | 16 | 010 | 530 |
| Darlingside | | 35 | 07 | 021 | | Deihl's Point-Sugar Bush Trail | | 35 | 16 | 010 | 530 |
| Darlington | | 35 | 18 | 017 | 532 | Dejong | | 35 | 39 | 047 | 555 |
| Darlington Station | | 35 | 18 | 017 | 532 | Del Ray | | 35 | 20 | 005 | 535 |
| Darlington Township | | 35 | 18 | 017 | 532 | Delamere | | 35 | 52 | 093 | |
| Darrell | | 35 | 36 | 020 | 556 | Delamere Township | | 35 | 52 | 093 | |
| Dartford | | 35 | 14 | 045 | | Delaware | | 35 | 39 | 033 | 555 |
| Dashwood | | 35 | 40 | 010 | | Delaware West | | 35 | 39 | 033 | 555 |
| Daventry | | 35 | 48 | 091 | | Delerin Subdivision | | 35 | 23 | 017 | |
| Davidson's Corners | | 35 | 14 | 019 | | Delhi | | 35 | 28 | 052 | 547 |
| Davidsons Beach | | 35 | 10 | 020 | 521 | Delisle's Corners | | 35 | 37 | 034 | 559 |
| Davis Lake | | 35 | 07 | 040 | | Delmer | | 35 | 32 | 012 | |
| Davis Lock | | 35 | 07 | 040 | | Delnite | | 35 | 56 | 027 | 586 |
| Davis Mills | | 35 | 47 | 075 | 515 | Delora Township | | 35 | 56 | 027 | 586 |
| Davis Township | | 35 | 52 | 093 | | Deloro | | 35 | 12 | 046 | |
| Davisville | | 35 | 20 | 005 | 535 | Delray | | 35 | 56 | 092 | |
| Dawn | | 35 | 38 | 007 | | Delrex | | 35 | 24 | 015 | 535 |
| Dawn Mills | | 35 | 36 | 020 | 556 | Delta | | 35 | 07 | 040 | |
| Dawn Valley | | 35 | 38 | 007 | | Delta East | | 35 | 25 | 005 | 537 |
| Dawn-Euphemia | TP | 35 | 38 | 007 | | Delta West | | 35 | 25 | 005 | 537 |
| Dawson | TP | 35 | 59 | 040 | | Demorestville | | 35 | 13 | 020 | |
| Day and Bright Additional | | 35 | 57 | 035 | | Denbigh | | 35 | 11 | 035 | |
| Day Mills | | 35 | 57 | 035 | | Denbigh, Abinger and Ashby | | 35 | 11 | 035 | |
| Dayton | | 35 | 57 | 035 | | Denfield | | 35 | 39 | 033 | 555 |
| Daytona Beach | | 35 | 16 | 010 | 530 | Denison | | 35 | 58 | 090 | |
| | | | | | | Denison Township | | 35 | 53 | 005 | 580 |
| | | | | | | Dennis Township | | 35 | 57 | 095 | |
| | | | | | | Dent Township | | 35 | 60 | 090 | |
| | | | | | | Denton Township | | 35 | 56 | 027 | 586 |

Tableau 7 Index des noms de localité, selon la province et le territoire, 2006 (suite)

| Nom | Genre | PR | DR | SDR | RMR/ AR | Nom | Genre | PR | DR | SDR | RMR/ AR |
|----------------------------|----------|-----------|-----------|------------|------------|--------------------------|------------|-----------|-----------|------------|------------|
| Ontario (suite) | | | | | | Dillondale | | 35 | 10 | 010 | 521 |
| Departure Lake | | 35 | 56 | 092 | | Diltz | | 35 | 28 | 018 | |
| Depew | | 35 | 57 | 095 | | Dinner Point Depot | | 35 | 51 | 017 | |
| Depot Harbour | | 35 | 49 | 036 | | Dinorwic | | 35 | 60 | 090 | |
| Derby | | 35 | 42 | 053 | 566 | Dirleton | | 35 | 06 | 008 | 505 |
| Dereham Centre | | 35 | 32 | 012 | | Dishnish | | 35 | 57 | 095 | |
| Dereham Township | | 35 | 32 | 012 | | Diver | | 35 | 48 | 094 | |
| Derland | | 35 | 48 | 034 | 575 | Dixie | | 35 | 18 | 001 | 535 |
| Dermid | | 35 | 59 | 019 | | Dixie | | 35 | 21 | 005 | 535 |
| Deroche Township | | 35 | 57 | 095 | | Dixon | | 35 | 01 | 011 | 501 |
| Derry West | | 35 | 21 | 005 | 535 | Dixons Corners | | 35 | 01 | 020 | |
| Derrynane | | 35 | 23 | 050 | | Dixons Hill | | 35 | 19 | 036 | 535 |
| Derryville | | 35 | 18 | 039 | | Dobbenville | | 35 | 23 | 033 | |
| Derwent | | 35 | 39 | 027 | 555 | Dobbie | | 35 | 59 | 024 | |
| Désaulniers | | 35 | 48 | 055 | | Dobbinton | | 35 | 41 | 043 | |
| Desbarats | | 35 | 57 | 016 | | Dobie | | 35 | 54 | 066 | |
| Desboro | | 35 | 42 | 037 | | Dobie Township | | 35 | 59 | 024 | |
| Desechene | | 35 | 52 | 093 | | Dochart | | 35 | 47 | 003 | |
| Deseronto | T | 35 | 12 | 002 | | Dochart Estates | | 35 | 47 | 003 | |
| Desert Lake | | 35 | 10 | 020 | 521 | Dock Siding | | 35 | 49 | 003 | |
| Desmond | | 35 | 11 | 030 | | Docker Township | | 35 | 60 | 090 | |
| Desmond Township | | 35 | 60 | 090 | | Dockmure | | 35 | 49 | 003 | |
| Detlor | | 35 | 12 | 061 | | Doe Lake | | 35 | 49 | 024 | |
| Deux Rivieres | | 35 | 47 | 098 | | Dog Lake | | 35 | 48 | 091 | |
| Deux-Rivières | | 35 | 47 | 098 | | Dog River | | 35 | 58 | 090 | |
| Devitt Township | | 35 | 56 | 077 | | Dogs Nest | | 35 | 28 | 052 | 547 |
| Devizes | | 35 | 39 | 033 | 555 | Dogtooth Lake | | 35 | 60 | 090 | |
| Devlin | | 35 | 59 | 016 | | Doherty | | 35 | 48 | 069 | |
| Devon | | 35 | 52 | 093 | | Dokis | | 35 | 49 | 077 | |
| Devon Township | | 35 | 58 | 090 | | Dokis 9 | IRI | 35 | 49 | 077 | |
| Devonshire | | 35 | 56 | 092 | | Dollar | | 35 | 19 | 036 | 535 |
| Devonshire Township | | 35 | 60 | 008 | | Domaine Chartrand | | 35 | 02 | 010 | |
| Dewan Township | | 35 | 60 | 090 | | Dome | | 35 | 56 | 027 | 586 |
| Dewars | | 35 | 47 | 003 | | Dome Extension | | 35 | 56 | 027 | 586 |
| Dewart Township | | 35 | 59 | 031 | | Dome Township (Pt) | | 35 | 60 | 042 | |
| Dewitts | | 35 | 09 | 015 | | Dominionville | | 35 | 01 | 050 | |
| DeWitts Corners | | 35 | 09 | 015 | | Domville | | 35 | 07 | 004 | |
| Dexter | | 35 | 34 | 020 | 555 | Don Lita | | 35 | 53 | 005 | 580 |
| Diamond Lake | | 35 | 12 | 076 | | Don Mills | | 35 | 20 | 005 | 535 |
| Diamond Lake | | 35 | 54 | 062 | | Don Vale | | 35 | 20 | 005 | 535 |
| Dickey Lake | | 35 | 12 | 046 | | Donahue | | 35 | 47 | 035 | |
| Dickey Plan | | 35 | 15 | 015 | 529 | Donald | | 35 | 46 | 024 | |
| Dickson Hill | | 35 | 19 | 036 | 535 | Donaldson | | 35 | 10 | 045 | |
| Dicksons Corners | | 35 | 32 | 027 | | Donaldson's Trailer Park | | 35 | 07 | 021 | |
| Dicksons Hill | | 35 | 19 | 036 | 535 | Doncaster | | 35 | 19 | 036 | 535 |
| Dieppe Township | | 35 | 53 | 005 | 580 | Donegal | | 35 | 31 | 040 | |
| Digby, Longford and Laxton | | 35 | 16 | 010 | 530 | Donegal | | 35 | 47 | 035 | |
| Dilco | | 35 | 18 | 001 | 535 | Dongola | | 35 | 16 | 010 | 530 |
| Dilke | | 35 | 59 | 040 | | Donlands | | 35 | 20 | 005 | 535 |
| Dill | | 35 | 53 | 005 | 580 | Donnybrook | | 35 | 40 | 063 | |
| Dill Siding | | 35 | 53 | 005 | 580 | Donovan | | 35 | 53 | 005 | 580 |
| Dill Township | | 35 | 53 | 005 | 580 | Donwood | | 35 | 15 | 023 | 529 |
| Dillon | | 35 | 49 | 036 | | Doon | | 35 | 30 | 013 | 541 |

Tableau 7 Index des noms de localité, selon la province et le territoire, 2006 (suite)

| Nom | Genre | PR | DR | SDR | RMR/ AR | Nom | Genre | PR | DR | SDR | RMR/ AR |
|-------------------------|-----------|-----------|-----------|------------|------------|-------------------------------|------------|-----------|-----------|------------|------------|
| Ontario (suite) | | | | | | Drocourt | | 35 | 49 | 096 | |
| Doon Township | | 35 | 54 | 056 | | Dromore | | 35 | 42 | 005 | |
| Dorcas Bay | | 35 | 41 | 069 | | Drumbo | | 35 | 32 | 045 | |
| Dorchester | | 35 | 39 | 027 | 555 | Drummond | | 35 | 09 | 010 | |
| Dorchester Trailer Park | | 35 | 39 | 027 | 555 | Drummond | | 35 | 15 | 005 | 529 |
| Dorchester, North | | 35 | 39 | 027 | 555 | Drummond Centre | | 35 | 09 | 010 | |
| Dorchester, South | | 35 | 34 | 010 | | Drummond Heights | | 35 | 26 | 043 | 539 |
| Dore Bay | | 35 | 47 | 070 | | Drummond/North Elmsley | TP | 35 | 09 | 010 | |
| Doré Bay | | 35 | 47 | 070 | | Drumquin | | 35 | 24 | 009 | 535 |
| Doresam Trailer Park | | 35 | 41 | 032 | | Drury | | 35 | 53 | 005 | 580 |
| Dorion | TP | 35 | 58 | 034 | | Dryden | | 35 | 31 | 040 | |
| Dorion Landing | | 35 | 58 | 034 | | Dryden | CY | 35 | 60 | 027 | |
| Dorking | | 35 | 31 | 030 | | Dryden Airport | | 35 | 60 | 090 | |
| Dorland | | 35 | 11 | 015 | | Dryden Township (Pt) | | 35 | 52 | 093 | |
| Dorland | | 35 | 32 | 012 | | Dryden's Corner | | 35 | 51 | 006 | |
| Dorman's Trailer Park | | 35 | 09 | 001 | | Drysdale | | 35 | 40 | 010 | |
| Dornie | | 35 | 01 | 050 | | Duart | | 35 | 36 | 020 | 556 |
| Dornoch | | 35 | 42 | 037 | | Dublin | | 35 | 31 | 025 | |
| Dorset | | 35 | 44 | 027 | | Dublin | | 35 | 58 | 090 | |
| Dorset Park | | 35 | 20 | 005 | 535 | Dubreuilville | TP | 35 | 57 | 079 | |
| Dorset Park | | 35 | 24 | 009 | 535 | Dubuque | | 35 | 36 | 020 | 556 |
| Double 'e' Acres | | 35 | 16 | 010 | 530 | Duchesnay | | 35 | 48 | 044 | 575 |
| Douglas | | 35 | 47 | 043 | | Duck Lake 76B | IRI | 35 | 52 | 054 | |
| Douglas Town | | 35 | 26 | 043 | 539 | Duckworth Township | | 35 | 58 | 090 | |
| Douglastown | | 35 | 26 | 003 | 539 | Duclos Point | | 35 | 19 | 070 | 535 |
| Douro | | 35 | 15 | 023 | 529 | Dudley | | 35 | 44 | 053 | |
| Douro-Dummer | TP | 35 | 15 | 023 | 529 | Dudley Township | | 35 | 46 | 024 | |
| Dover | | 35 | 36 | 020 | 556 | Duff Corners | | 35 | 12 | 030 | |
| Dover Centre | | 35 | 36 | 020 | 556 | Duff's Corner | | 35 | 12 | 030 | |
| Dover Heights | | 35 | 01 | 012 | 501 | Duff's Corners | | 35 | 25 | 005 | 537 |
| Dowling | | 35 | 53 | 005 | 580 | Dufferin | | 35 | 28 | 018 | |
| Dowling Township | | 35 | 53 | 005 | 580 | Dufferin Bridge | | 35 | 49 | 043 | |
| Downard | | 35 | 56 | 092 | | Duffs Corner | | 35 | 25 | 005 | 537 |
| Downers Corners | | 35 | 15 | 014 | 529 | Duffy | | 35 | 26 | 003 | 539 |
| Downeys | | 35 | 23 | 001 | | Duffy | | 35 | 44 | 053 | |
| Downeyville | | 35 | 16 | 010 | 530 | Dugwal | | 35 | 56 | 027 | 586 |
| Downie | | 35 | 31 | 013 | | Duke Crossing | | 35 | 47 | 076 | 516 |
| Downsview | | 35 | 20 | 005 | 535 | Dulcemaine | | 35 | 07 | 021 | |
| Downsview Airport | | 35 | 20 | 005 | 535 | Duluth Junction | | 35 | 59 | 012 | |
| Doyles | | 35 | 36 | 020 | 556 | Dumblane | | 35 | 41 | 043 | |
| Dracon | | 35 | 23 | 025 | 531 | Dumfries, South | | 35 | 29 | 005 | 543 |
| Drandel | | 35 | 15 | 013 | 529 | Dummer | | 35 | 15 | 023 | 529 |
| Dranoel | | 35 | 15 | 013 | 529 | Dunbar | | 35 | 01 | 020 | |
| Draper Township | | 35 | 44 | 018 | | Dunbarton | | 35 | 18 | 001 | 535 |
| Drayton | | 35 | 23 | 033 | | Dunblane | | 35 | 41 | 043 | |
| Drayton | | 35 | 60 | 034 | | Dunboyne | | 35 | 34 | 010 | |
| Drayton Township | | 35 | 60 | 090 | | Duncan | | 35 | 42 | 015 | |
| Drefal | | 35 | 52 | 093 | | Duncan Township | | 35 | 57 | 095 | |
| Dresden | | 35 | 36 | 020 | 556 | Dunchurch | | 35 | 49 | 039 | |
| Drew | | 35 | 23 | 043 | | Duncrief | | 35 | 39 | 033 | 555 |
| Driftwood | | 35 | 56 | 092 | | Dundalk | | 35 | 42 | 005 | |
| Driftwood Shores | | 35 | 16 | 010 | 530 | Dundas | | 35 | 25 | 005 | 537 |
| Drinkwater Pit | | 35 | 56 | 027 | 586 | Dundela | | 35 | 01 | 020 | |

Tableau 7 Index des noms de localité, selon la province et le territoire, 2006 (suite)

| Nom | Genre | PR | DR | SDR | RMR/ AR | Nom | Genre | PR | DR | SDR | RMR/ AR |
|---|-----------|-----------|-----------|------------|------------|--------------------------------------|------------|-----------|-----------|------------|------------|
| Ontario (suite) | | | | | | Eady Lake | | 35 | 58 | 090 | |
| Dundonald | | 35 | 14 | 014 | | Eagle | | 35 | 34 | 042 | |
| Dundonald Township | | 35 | 56 | 031 | | Eagle Lake | | 35 | 46 | 024 | |
| Dundurn | | 35 | 28 | 052 | 547 | Eagle Lake | | 35 | 49 | 054 | |
| Dunedin | | 35 | 43 | 005 | | Eagle Lake | | 35 | 60 | 021 | |
| Dungannon | | 35 | 12 | 061 | | Eagle Lake Landing | | 35 | 48 | 091 | |
| Dungannon | | 35 | 40 | 063 | | Eagle Lake 27 | IRI | 35 | 60 | 024 | |
| Dunkeld | | 35 | 41 | 032 | | Eagle Mountain | | 35 | 58 | 090 | |
| Dunkerron | | 35 | 43 | 014 | 535 | Eagle Place | | 35 | 29 | 006 | 543 |
| Dunlop | | 35 | 40 | 063 | | Eagle River | | 35 | 60 | 021 | |
| Dunlop Township | | 35 | 52 | 093 | | Eaglenest | | 35 | 29 | 006 | 543 |
| Dunmore | | 35 | 47 | 043 | | Eagles Nest | | 35 | 51 | 011 | |
| Dunn Township | | 35 | 28 | 018 | | Eaglesons Corners | | 35 | 06 | 008 | 505 |
| Dunn's Corner | | 35 | 32 | 027 | | Eamer | | 35 | 01 | 012 | 501 |
| Dunnet | | 35 | 52 | 013 | | Eamers Corners | | 35 | 01 | 011 | 501 |
| Dunnet and Ratter | | 35 | 52 | 013 | | Ear Falls | TP | 35 | 60 | 032 | |
| Dunnet's Corner | | 35 | 52 | 013 | | Ear Falls | | 35 | 60 | 090 | |
| Dunnette Landing | | 35 | 14 | 024 | | Earl Pit | | 35 | 60 | 090 | |
| Dunning | | 35 | 56 | 092 | | Earlton | | 35 | 54 | 036 | |
| Dunns Valley | | 35 | 57 | 095 | | Earlton Airport | | 35 | 54 | 094 | |
| Dunnville | | 35 | 28 | 018 | | Earney Township | | 35 | 60 | 090 | |
| Dunphy Township | | 35 | 57 | 079 | | Earncliffe | | 35 | 22 | 016 | |
| Dunrankin | | 35 | 57 | 095 | | East Beehive | | 35 | 16 | 010 | 530 |
| Dunrobin | | 35 | 06 | 008 | 505 | East Colborne | | 35 | 14 | 014 | |
| Dunrobin Shore | | 35 | 06 | 008 | 505 | East Creighton | | 35 | 53 | 005 | 580 |
| Dunsford | | 35 | 16 | 010 | 530 | East Cross Developments Trailer Park | | 35 | 16 | 010 | 530 |
| Duntroun | | 35 | 43 | 005 | | East Emily | | 35 | 16 | 010 | 530 |
| Dunvegan | | 35 | 01 | 050 | | East Ferris | TP | 35 | 48 | 034 | 575 |
| Dunwich | | 35 | 34 | 030 | | East Flamborough Township | | 35 | 25 | 005 | 537 |
| Durand | | 35 | 25 | 005 | 537 | East Garafraxa | TP | 35 | 22 | 001 | |
| Durham | | 35 | 42 | 004 | | East Gwillimbury | T | 35 | 19 | 054 | 535 |
| Dutch Line | | 35 | 46 | 015 | | East Harrow | | 35 | 37 | 016 | |
| Duthill | | 35 | 38 | 003 | 562 | East Hawkesbury | TP | 35 | 02 | 001 | |
| Dutton | | 35 | 34 | 030 | | East Hungerford | | 35 | 12 | 030 | |
| Dutton/Dunwich | MU | 35 | 34 | 030 | | East Korah | | 35 | 57 | 061 | 590 |
| Duttona Beach | | 35 | 34 | 030 | | East Lake | | 35 | 24 | 001 | 535 |
| Dwight | | 35 | 44 | 027 | | East Linton | | 35 | 42 | 053 | 566 |
| Dwyer Hill | | 35 | 06 | 008 | 505 | East Luther | | 35 | 22 | 010 | |
| Dyer | | 35 | 01 | 042 | | East Luther Grand Valley | TP | 35 | 22 | 010 | |
| Dyer's Bay | | 35 | 41 | 069 | | East McKirdy | | 35 | 58 | 090 | |
| Dymont | | 35 | 60 | 090 | | East Missouri Township | | 35 | 32 | 027 | |
| Dymond | | 35 | 54 | 020 | 584 | East Oakland | | 35 | 29 | 005 | 543 |
| Dymond | | 35 | 54 | 026 | | East Oro | | 35 | 43 | 023 | |
| Dynes | | 35 | 24 | 002 | 537 | East Oxford | | 35 | 07 | 065 | |
| Dyno Estates | | 35 | 46 | 005 | | East Oxford Township | | 35 | 32 | 002 | |
| Dysart and Others | TP | 35 | 46 | 024 | | East Preston | | 35 | 30 | 004 | 541 |
| Dysart, Dudley, Harcourt, Guilford, Harburn, Bruton, Havelock, Eyre and Clyde | | 35 | 46 | 018 | | East Rexdale | | 35 | 20 | 005 | 535 |
| Eabamet Lake | | 35 | 60 | 090 | | East River | | 35 | 44 | 027 | |
| Eades | | 35 | 56 | 092 | | East Wawanosh | | 35 | 40 | 055 | |
| Eads Bush | | 35 | 51 | 017 | | East Whitby Township | | 35 | 18 | 013 | 532 |
| Eady | | 35 | 43 | 023 | | East Williams | | 35 | 39 | 041 | |
| | | | | | | East Windsor | | 35 | 37 | 039 | 559 |
| | | | | | | East York | | 35 | 20 | 005 | 535 |
| | | | | | | East Zorra-Tavistock | TP | 35 | 32 | 038 | |
| | | | | | | Eastbourne | | 35 | 19 | 070 | 535 |

Tableau 7 Index des noms de localité, selon la province et le territoire, 2006 (suite)

| Nom | Genre | PR | DR | SDR | RMR/ AR | Nom | Genre | PR | DR | SDR | RMR/ AR |
|------------------------|-------|----|----|-----|------------|---------------------------------|-----------|-----------|-----------|------------|------------|
| Ontario (suite) | | | | | | Edmison Heights | | 35 | 15 | 014 | 529 |
| Eastford | | 35 | 56 | 042 | | Edmore Beach | | 35 | 43 | 068 | |
| Easthope, North | | 35 | 31 | 030 | | Edville | | 35 | 14 | 014 | |
| Easthope, South | | 35 | 31 | 030 | | Edward Lake | | 35 | 60 | 090 | |
| Eastmount | | 35 | 25 | 005 | 537 | Edwards | | 35 | 06 | 008 | 505 |
| Eastnor | | 35 | 41 | 069 | | Edwards Township | | 35 | 56 | 092 | |
| Eastons Corners | | 35 | 07 | 052 | | Edwardsburgh | | 35 | 07 | 004 | |
| Eastside | | 35 | 57 | 061 | 590 | Edwardsburgh/Cardinal | TP | 35 | 07 | 004 | |
| Eastview | | 35 | 10 | 010 | 521 | Edys Mills | | 35 | 38 | 007 | |
| Eastview | | 35 | 15 | 015 | 529 | Effingham | | 35 | 26 | 028 | 539 |
| Eastview | | 35 | 48 | 044 | 575 | Effingham, Kaladar and Anglesea | | 35 | 11 | 035 | |
| Eastview | | 35 | 56 | 066 | | Egan Creek | | 35 | 12 | 051 | |
| Eastview Park | | 35 | 10 | 010 | 521 | Egan Creek | | 35 | 12 | 061 | |
| Eastway Gardens | | 35 | 06 | 008 | 505 | Eganville | | 35 | 47 | 035 | |
| Eastwood | | 35 | 32 | 042 | 544 | Eganville Station | | 35 | 47 | 035 | |
| Eatonville | | 35 | 36 | 020 | 556 | Egbert | | 35 | 43 | 021 | |
| Eau Claire | | 35 | 48 | 022 | | Egerton | | 35 | 42 | 005 | |
| Eau Claire Station | | 35 | 48 | 022 | | Eglinton Park | | 35 | 20 | 005 | 535 |
| Ebbs Shore | | 35 | 09 | 010 | | Egmondville | | 35 | 40 | 040 | |
| Ebenezer | | 35 | 07 | 021 | | Egremont | | 35 | 42 | 005 | |
| Ebenezer | | 35 | 11 | 015 | | Egypt | | 35 | 19 | 070 | 535 |
| Ebenezer | | 35 | 21 | 010 | 535 | Eight Mile Point | | 35 | 43 | 023 | |
| Ebenezer | | 35 | 43 | 071 | 571 | Eilber and Devitt | | 35 | 56 | 077 | |
| Eberts | | 35 | 36 | 020 | 556 | Eilber Township | | 35 | 56 | 077 | |
| Ebordale | | 35 | 42 | 004 | | Ekfrid | | 35 | 39 | 005 | |
| Eby Township | | 35 | 54 | 094 | | Elba | | 35 | 22 | 012 | 535 |
| Echo | | 35 | 10 | 035 | | Elcho | | 35 | 26 | 021 | |
| Echo Bay | | 35 | 16 | 010 | 530 | Elco Beach | | 35 | 26 | 011 | 539 |
| Echo Bay | | 35 | 57 | 051 | 590 | Eldee | | 35 | 48 | 094 | |
| Echo Beach | | 35 | 44 | 053 | | Elder | | 35 | 22 | 012 | 535 |
| Echo Place | | 35 | 29 | 006 | 543 | Elder Mills | | 35 | 19 | 028 | 535 |
| Echo River | | 35 | 57 | 051 | 590 | Elder Station | | 35 | 19 | 028 | 535 |
| Echo Township | | 35 | 60 | 090 | | Elderslie | | 35 | 41 | 043 | |
| Echo Vale | | 35 | 01 | 005 | | Eldon | | 35 | 16 | 010 | 530 |
| Eddystone | | 35 | 14 | 024 | | Eldon Station | | 35 | 16 | 010 | 530 |
| Eden | | 35 | 34 | 005 | | Eldorado | | 35 | 12 | 036 | |
| Eden Grove | | 35 | 07 | 021 | | Eldorado Park | | 35 | 21 | 010 | 535 |
| Eden Grove | | 35 | 41 | 032 | | Eleanor | | 35 | 25 | 005 | 537 |
| Eden Mills | | 35 | 23 | 009 | 550 | Electric | | 35 | 36 | 020 | 556 |
| Eden Township (Pt) | | 35 | 53 | 005 | 580 | Eley | | 35 | 57 | 035 | |
| Edenhurst | | 35 | 41 | 069 | | Elford | | 35 | 37 | 016 | |
| Edenvale | | 35 | 43 | 009 | 568 | Elfrida | | 35 | 25 | 005 | 537 |
| Edgar | | 35 | 43 | 023 | | Elgeti Subdivision | | 35 | 15 | 005 | 529 |
| Edgars | | 35 | 37 | 016 | | Elgin | | 35 | 07 | 040 | |
| Edgars Mills | | 35 | 37 | 016 | | Elgin House | | 35 | 44 | 053 | |
| Edge Hill | | 35 | 42 | 004 | | Elgin Mills | | 35 | 19 | 038 | 535 |
| Edgeley | | 35 | 19 | 028 | 535 | Elginburg | | 35 | 10 | 010 | 521 |
| Edgewater Beach | | 35 | 37 | 028 | 559 | Elginfield | | 35 | 39 | 033 | 555 |
| Edgewater Park | | 35 | 06 | 008 | 505 | Elia | | 35 | 20 | 005 | 535 |
| Edgewood Park | | 35 | 15 | 013 | 529 | Elimere Point | | 35 | 43 | 071 | 571 |
| Edgewood Park | | 35 | 26 | 003 | 539 | Elimville | | 35 | 40 | 005 | |
| Edgington | | 35 | 49 | 003 | | Elizabeth | | 35 | 59 | 090 | |
| Edison | | 35 | 60 | 090 | | Elizabeth Bay | | 35 | 51 | 028 | |

Tableau 7 Index des noms de localité, selon la province et le territoire, 2006 (suite)

| Nom | Genre | PR | DR | SDR | RMR/ AR | Nom | Genre | PR | DR | SDR | RMR/ AR |
|-----------------------------|-----------|-----------|-----------|------------|------------|-------------------------|------------|-----------|-----------|------------|------------|
| Ontario (suite) | | | | | | Elorado Township | | 35 | 56 | 027 | 586 |
| Elizabeth Gardens | | 35 | 24 | 002 | 537 | Elphin | | 35 | 09 | 039 | |
| Elizabeth Park | | 35 | 06 | 008 | 505 | Elsas | | 35 | 57 | 095 | |
| Elizabethtown | | 35 | 07 | 014 | 512 | Elsie | | 35 | 46 | 015 | |
| Elizabethtown-Kitley | TP | 35 | 07 | 014 | 512 | Elsie Mine | | 35 | 53 | 005 | 580 |
| Elizabethville | | 35 | 14 | 020 | 528 | Elsinore | | 35 | 41 | 055 | |
| Elk City | | 35 | 54 | 042 | | Elzevir | | 35 | 12 | 030 | |
| Elk Lake | | 35 | 54 | 042 | | Elzevir and Grimsthorpe | | 35 | 12 | 030 | |
| Elk Lake Airport | | 35 | 54 | 094 | | Embro | | 35 | 32 | 027 | |
| Ellaton | | 35 | 28 | 052 | 547 | Embrun | | 35 | 02 | 048 | 505 |
| Ellengowan | | 35 | 41 | 043 | | Emerald | | 35 | 11 | 005 | 521 |
| Ellesmere | | 35 | 20 | 005 | 535 | Emerald Isle | | 35 | 15 | 015 | 529 |
| Ellice | | 35 | 31 | 030 | | Emery | | 35 | 07 | 021 | |
| Elliot Lake | CY | 35 | 57 | 041 | 582 | Emery | | 35 | 20 | 005 | 535 |
| Elliot Lake Airport | | 35 | 57 | 095 | | Emery Corners | | 35 | 37 | 064 | 559 |
| Elliott | | 35 | 09 | 015 | | Emery Park | | 35 | 37 | 064 | 559 |
| Elliott Point | | 35 | 07 | 017 | | Emeryville | | 35 | 37 | 064 | 559 |
| Elliott's Trailer Court | | 35 | 56 | 027 | 586 | Emily | | 35 | 16 | 010 | 530 |
| Elliotts Corners | | 35 | 43 | 071 | 571 | Emily Manor | | 35 | 16 | 010 | 530 |
| Ellis | | 35 | 58 | 090 | | Emmerton Beach | | 35 | 41 | 015 | |
| Ellisville | | 35 | 07 | 021 | | Emmet | | 35 | 47 | 033 | |
| Ellsmere Village | | 35 | 48 | 094 | | Emo | TP | 35 | 59 | 019 | |
| Ellwood | | 35 | 06 | 008 | 505 | Empey Hill | | 35 | 12 | 001 | |
| Elm | | 35 | 06 | 008 | 505 | Empire | | 35 | 28 | 018 | |
| Elm Grove Trailer Park | | 35 | 19 | 070 | 535 | Empire | | 35 | 58 | 090 | |
| Elm Pine Trail | | 35 | 19 | 049 | 535 | Empire Corners | | 35 | 28 | 018 | |
| Elm Tree | | 35 | 10 | 035 | | Emsdale | | 35 | 49 | 014 | |
| Elm Tree Corners | | 35 | 16 | 010 | 530 | Emsdale Airport | | 35 | 14 | 045 | |
| Elma | | 35 | 01 | 020 | | Ena Lake | | 35 | 60 | 090 | |
| Elma | | 35 | 31 | 040 | | Enchanted Forest | | 35 | 43 | 014 | 535 |
| Elmbank | | 35 | 21 | 010 | 535 | Enchanted Island | | 35 | 60 | 090 | |
| Elmbrook | | 35 | 13 | 020 | | Enfield | | 35 | 18 | 017 | 532 |
| Elmdale | | 35 | 37 | 003 | 557 | Englehart | | 35 | 54 | 049 | |
| Elmgrove | | 35 | 09 | 010 | | Englehart | T | 35 | 54 | 052 | |
| Elmgrove | | 35 | 43 | 021 | | English Line | | 35 | 14 | 045 | |
| Elmhedge | | 35 | 42 | 047 | | English River | | 35 | 58 | 090 | |
| Elmhurst Beach | | 35 | 19 | 070 | 535 | English River | | 35 | 60 | 090 | |
| Elmira | | 35 | 30 | 035 | 541 | English River 21 | IRI | 35 | 60 | 058 | |
| Elmsley | | 35 | 09 | 010 | | Ennett | | 35 | 36 | 020 | 556 |
| Elmsley Estates | | 35 | 09 | 010 | | Ennisclare Park | | 35 | 24 | 001 | 535 |
| Elmsley, North | | 35 | 09 | 010 | | Enniskerry | | 35 | 06 | 008 | 505 |
| Elmsley, South | | 35 | 07 | 040 | | Enniskillen | | 35 | 18 | 017 | 532 |
| Elmstead | | 35 | 37 | 064 | 559 | Enniskillen | TP | 35 | 38 | 016 | |
| Elmvale | | 35 | 43 | 009 | 568 | Ennismore | | 35 | 15 | 015 | 529 |
| Elmvale Acres | | 35 | 06 | 008 | 505 | Ennotville | | 35 | 23 | 025 | 531 |
| Elmview | | 35 | 53 | 005 | 580 | Enterprise | | 35 | 11 | 030 | |
| Elmwood | | 35 | 10 | 010 | 521 | Epping | | 35 | 42 | 015 | |
| Elmwood | | 35 | 41 | 032 | | Epsom | | 35 | 18 | 020 | |
| Elmwood | | 35 | 42 | 004 | | Eramosa | | 35 | 23 | 009 | 550 |
| Elmwood (Subdivision) | | 35 | 10 | 010 | 521 | Erbsville | | 35 | 30 | 016 | 541 |
| Elmwood Acres | | 35 | 16 | 010 | 530 | Erie | | 35 | 28 | 018 | |
| Eloida | | 35 | 07 | 014 | 512 | Erie Beach | | 35 | 26 | 003 | 539 |
| Elora | | 35 | 23 | 025 | 531 | Erie Beach | | 35 | 36 | 020 | 556 |

Tableau 7 Index des noms de localité, selon la province et le territoire, 2006 (suite)

| Nom | Genre | PR | DR | SDR | RMR/ AR | Nom | Genre | PR | DR | SDR | RMR/ AR |
|------------------------|-----------|-----------|-----------|------------|------------|-------------------------|------------|-----------|-----------|------------|------------|
| Ontario (suite) | | | | | | Evanturel | | 35 | 02 | 010 | |
| Erie Curve | | 35 | 37 | 003 | 557 | Evanturel | TP | 35 | 54 | 049 | 555 |
| Erie Rest | | 35 | 34 | 020 | 555 | Evelyn | | 35 | 39 | 027 | 555 |
| Erie View | | 35 | 28 | 052 | 547 | Evelyn Township | | 35 | 56 | 027 | 586 |
| Erieau | | 35 | 36 | 020 | 556 | Everard | | 35 | 58 | 090 | |
| Erin | T | 35 | 23 | 017 | | Everett | | 35 | 43 | 003 | |
| Erin Mills | | 35 | 21 | 005 | 535 | Everglades Trailer Park | | 35 | 30 | 004 | 541 |
| Erindale | | 35 | 21 | 005 | 535 | Evergreen Bay | | 35 | 16 | 010 | 530 |
| Erindale Woodlands | | 35 | 21 | 005 | 535 | Eversley | | 35 | 19 | 049 | 535 |
| Eringate | | 35 | 20 | 005 | 535 | Everton | | 35 | 23 | 009 | 550 |
| Erinsville | | 35 | 11 | 030 | | Ewan | | 35 | 15 | 044 | |
| Erinwood Subdivision | | 35 | 23 | 017 | | Ewart Township | | 35 | 60 | 090 | |
| Ermatinger Township | | 35 | 52 | 093 | | Ewing | | 35 | 52 | 093 | |
| Ernestown | | 35 | 11 | 005 | 521 | Excelsior | | 35 | 51 | 021 | |
| Errettsville | | 35 | 54 | 052 | | Exeter | | 35 | 40 | 005 | |
| Errington Township | | 35 | 58 | 090 | | Exton | | 35 | 58 | 075 | |
| Errol | | 35 | 38 | 035 | | Eyre Corners | | 35 | 07 | 040 | |
| Escott | | 35 | 07 | 021 | | Facer | | 35 | 26 | 053 | 539 |
| Escott Centre | | 35 | 07 | 021 | | Factor Lake | | 35 | 59 | 090 | |
| Escott, Front of | | 35 | 07 | 021 | | Factory Island 1 | IRI | 35 | 56 | 094 | |
| Esher | | 35 | 52 | 093 | | Fair Oaks Point | | 35 | 15 | 044 | |
| Eskdale | | 35 | 41 | 024 | | Fair Valley | | 35 | 43 | 023 | |
| Esmonde | | 35 | 47 | 035 | | Fairbairn Meadows | | 35 | 15 | 015 | 529 |
| Espanola | T | 35 | 52 | 026 | | Fairbank | | 35 | 20 | 005 | 535 |
| Esquesing | | 35 | 24 | 015 | 535 | Fairbank Township (Pt) | | 35 | 53 | 005 | 580 |
| Essa | TP | 35 | 43 | 021 | | Faircrest | | 35 | 06 | 008 | 505 |
| Essex | T | 35 | 37 | 016 | | Fairfax | | 35 | 07 | 021 | |
| Essonville | | 35 | 46 | 005 | | Fairfield | | 35 | 07 | 014 | 512 |
| Estaire | | 35 | 52 | 093 | | Fairfield East | | 35 | 07 | 014 | 512 |
| Esten Township | | 35 | 57 | 041 | 582 | Fairfield Heights | | 35 | 06 | 008 | 505 |
| Ethel | | 35 | 40 | 040 | | Fairfield Plain | | 35 | 29 | 005 | 543 |
| Ethel Park | | 35 | 18 | 039 | | Fairground | | 35 | 28 | 052 | 547 |
| Ethel Siding | | 35 | 40 | 040 | | Fairhaven | | 35 | 20 | 005 | 535 |
| Ethel Station | | 35 | 40 | 040 | | Fairholme | | 35 | 49 | 039 | |
| Etobicoke | | 35 | 20 | 005 | 535 | Fairholme Park | | 35 | 09 | 021 | |
| Eton | | 35 | 57 | 095 | | Fairloch | | 35 | 58 | 075 | |
| Eton Court | | 35 | 38 | 035 | | Fairmile | | 35 | 06 | 008 | 505 |
| Eton Township | | 35 | 60 | 090 | | Fairmont | | 35 | 39 | 036 | 555 |
| Eton-Rugby | | 35 | 60 | 090 | | Fairmount | | 35 | 10 | 010 | 521 |
| Etonia | | 35 | 32 | 045 | | Fairmount | | 35 | 15 | 013 | 529 |
| Ettrick | | 35 | 39 | 033 | 555 | Fairmount | | 35 | 42 | 015 | |
| Ettyville | | 35 | 02 | 036 | 505 | Fairplay | | 35 | 37 | 048 | 559 |
| Ettyville (Pt) | | 35 | 02 | 025 | | Fairport | | 35 | 18 | 001 | 535 |
| Etwell | | 35 | 44 | 042 | | Fairport Beach | | 35 | 18 | 001 | 535 |
| Eugenia | | 35 | 42 | 015 | | Fairview | | 35 | 21 | 005 | 535 |
| Euphemia | | 35 | 38 | 007 | | Fairview | | 35 | 29 | 006 | 543 |
| Euphrasia | | 35 | 42 | 015 | | Fairview | | 35 | 31 | 013 | |
| Eureka | | 35 | 52 | 093 | | Fairview | | 35 | 34 | 010 | |
| Eva Lake | | 35 | 59 | 090 | | Fairview | | 35 | 47 | 075 | 515 |
| Eva Township | | 35 | 58 | 090 | | Fairview Heights | | 35 | 21 | 005 | 535 |
| Evans Corner | | 35 | 43 | 071 | 571 | Fairview Island | | 35 | 44 | 042 | |
| Evansville | | 35 | 48 | 055 | | Falconbridge | | 35 | 39 | 015 | 555 |
| Evansville | | 35 | 51 | 028 | | Falconbridge | | 35 | 53 | 005 | 580 |

Tableau 7 Index des noms de localité, selon la province et le territoire, 2006 (suite)

| Nom | Genre | PR | DR | SDR | RMR/ AR | Nom | Genre | PR | DR | SDR | RMR/ AR |
|----------------------------|-----------|-----------|-----------|------------|------------|--------------------------|-------|----|----|-----|------------|
| Ontario (suite) | | | | | | Fell | | 35 | 16 | 010 | 530 |
| Falconer Township | | 35 | 48 | 094 | | Fell's Bay | | 35 | 16 | 010 | 530 |
| Falding | | 35 | 49 | 003 | | Fellows | | 35 | 11 | 005 | 521 |
| Falding Platform | | 35 | 49 | 003 | | Felton | | 35 | 02 | 048 | 505 |
| Falgarwood | | 35 | 24 | 001 | 535 | Fenaghvale | | 35 | 02 | 025 | |
| Falkenburg Station | | 35 | 44 | 018 | | Fenella | | 35 | 14 | 024 | |
| Falkirk | | 35 | 39 | 041 | | Fenelon | | 35 | 16 | 010 | 530 |
| Falkirk East | | 35 | 25 | 005 | 537 | Fenelon Falls | | 35 | 16 | 010 | 530 |
| Falkirk West | | 35 | 25 | 005 | 537 | Fennell | | 35 | 43 | 017 | 568 |
| Falkland | | 35 | 29 | 005 | 543 | Fennell's Corner | | 35 | 43 | 014 | 535 |
| Fallbrook | | 35 | 09 | 015 | | Fentons Landing | | 35 | 44 | 065 | |
| Fallis Township | | 35 | 58 | 090 | | Fenwick | | 35 | 26 | 028 | 539 |
| Fallon | | 35 | 39 | 060 | | Fenwick Township | | 35 | 57 | 095 | |
| Fallowfield | | 35 | 06 | 008 | 505 | Fenwood Gardens | | 35 | 13 | 020 | |
| Fallowfield Station | | 35 | 06 | 008 | 505 | Fergus | | 35 | 23 | 025 | 531 |
| Falls View | | 35 | 26 | 043 | 539 | Fergus Hill Estate | | 35 | 43 | 023 | |
| Family Trailer Park | | 35 | 53 | 005 | 580 | Fergushill Estates | | 35 | 43 | 023 | |
| Fanshawe | | 35 | 39 | 036 | 555 | Ferguslea | | 35 | 47 | 043 | |
| Faraday | TP | 35 | 12 | 058 | | Ferguson Corners | | 35 | 11 | 035 | |
| Farewell | | 35 | 23 | 050 | | Fergusons Beach | | 35 | 47 | 046 | |
| Fargo | | 35 | 36 | 020 | 556 | Fergusons Falls | | 35 | 09 | 010 | |
| Farlain Lake | | 35 | 43 | 068 | | Fergusonvale | | 35 | 43 | 009 | 568 |
| Farlane | | 35 | 60 | 090 | | Ferland | | 35 | 58 | 090 | |
| Farleys Corners | | 35 | 49 | 096 | | Fermoy | | 35 | 10 | 020 | 521 |
| Farleyville | | 35 | 23 | 033 | | Fern Glen | | 35 | 49 | 012 | |
| Farlinger | | 35 | 58 | 075 | | Fernbank | | 35 | 07 | 014 | 512 |
| Farmington | | 35 | 22 | 008 | | Fernbank | | 35 | 31 | 030 | |
| Farnham | | 35 | 23 | 001 | | Ferndale | | 35 | 21 | 024 | 535 |
| Farquhar | | 35 | 40 | 005 | | Ferndale | | 35 | 41 | 069 | |
| Farr Township | | 35 | 54 | 094 | | Ferndale | | 35 | 44 | 053 | |
| Farrans Point | | 35 | 01 | 011 | 501 | Ferndale House | | 35 | 44 | 053 | |
| Farrell Corners | | 35 | 12 | 030 | | Ferndell | | 35 | 34 | 042 | |
| Farrington | | 35 | 59 | 090 | | Fernhill | | 35 | 39 | 033 | 555 |
| Farrington Township | | 35 | 59 | 090 | | Fernlee | | 35 | 51 | 094 | |
| Fassifern | | 35 | 01 | 050 | | Fernleigh | | 35 | 10 | 045 | |
| Fauquier | | 35 | 56 | 052 | | Feronia | | 35 | 48 | 044 | 575 |
| Fauquier-Strickland | TP | 35 | 56 | 052 | | Ferris | | 35 | 48 | 044 | 575 |
| Fauteux Project | | 35 | 02 | 010 | | Ferris West | | 35 | 48 | 044 | 575 |
| Favel | | 35 | 60 | 090 | | Ferris, East | | 35 | 48 | 034 | 575 |
| Favourable Lake | | 35 | 60 | 071 | | Fessenden | | 35 | 25 | 005 | 537 |
| Fawcettville | | 35 | 13 | 020 | | Fesserton | | 35 | 43 | 015 | |
| Fawn Bay | | 35 | 43 | 019 | 569 | Festival Airport | | 35 | 31 | 030 | |
| Fawn Island | | 35 | 38 | 003 | 562 | Fetherstone Trailer Park | | 35 | 07 | 065 | |
| Featherstone | | 35 | 28 | 018 | | Feversham | | 35 | 42 | 015 | |
| Featherstone Point | | 35 | 28 | 018 | | Ficko | | 35 | 06 | 008 | 505 |
| Federal | | 35 | 06 | 008 | 505 | Fidlers Hill | | 35 | 09 | 039 | |
| Fee Spur | | 35 | 58 | 090 | | Field | | 35 | 48 | 055 | |
| Fee's Landing | | 35 | 16 | 010 | 530 | Fielding | | 35 | 56 | 031 | |
| Feeder | | 35 | 26 | 014 | 539 | Fife's Bay | | 35 | 15 | 015 | 529 |
| Fees Landing | | 35 | 16 | 010 | 530 | Filey Beach | | 35 | 19 | 070 | 535 |
| Feir Mill | | 35 | 16 | 010 | 530 | Finan Township (pt) | | 35 | 57 | 079 | |
| Feldspar | | 35 | 09 | 015 | | Finch | | 35 | 01 | 042 | |
| Felix | | 35 | 52 | 093 | | Finchley | | 35 | 47 | 056 | |

Tableau 7 Index des noms de localité, selon la province et le territoire, 2006 (suite)

| Nom | Genre | PR | DR | SDR | RMR/ AR | Nom | Genre | PR | DR | SDR | RMR/ AR |
|---------------------------|-------|----|----|-----|------------|------------------------------|------------|-----------|-----------|------------|------------|
| Ontario (suite) | | | | | | Flindt Landing | | 35 | 58 | 090 | |
| Findley | | 35 | 10 | 010 | 521 | Flint | | 35 | 58 | 016 | 595 |
| Fingal | | 35 | 34 | 024 | 555 | Flintdale | | 35 | 56 | 092 | |
| Fingal Airport | | 35 | 34 | 024 | 555 | Flinton | | 35 | 11 | 035 | |
| Fingerboard | | 35 | 16 | 010 | 530 | Flinton Corner | | 35 | 11 | 035 | |
| Finland | | 35 | 59 | 024 | | Flood's Landing | | 35 | 15 | 015 | 529 |
| Finmark | | 35 | 58 | 090 | | Floradale | | 35 | 30 | 035 | 541 |
| Finntown | | 35 | 56 | 027 | 586 | Floral Park | | 35 | 43 | 019 | 569 |
| Fintona | | 35 | 43 | 003 | | Florence | | 35 | 38 | 007 | |
| Fire Lake | | 35 | 59 | 090 | | Florida | | 35 | 10 | 010 | 521 |
| Fire River | | 35 | 57 | 095 | | Florida | | 35 | 56 | 092 | |
| Firehill | | 35 | 58 | 090 | | Flos | | 35 | 43 | 009 | 568 |
| Firstbrook Township | | 35 | 54 | 094 | | Flour Mill | | 35 | 53 | 005 | 580 |
| Firth's Corners | | 35 | 43 | 074 | 571 | Flower Station | | 35 | 09 | 039 | |
| Fisher Heights | | 35 | 06 | 008 | 505 | Floyd Aylesworth Subdivision | | 35 | 10 | 010 | 521 |
| Fisher Mills | | 35 | 30 | 010 | 541 | Fluorite | | 35 | 52 | 093 | |
| Fisher Township | | 35 | 57 | 095 | | Flying Post 73 | IRI | 35 | 56 | 100 | |
| Fisher's Trailer Park | | 35 | 57 | 095 | | Flynns Turn | | 35 | 15 | 044 | |
| Fishers Glen | | 35 | 28 | 052 | 547 | Folden Corne | | 35 | 32 | 012 | |
| Fisherville | | 35 | 20 | 005 | 535 | Foldens | | 35 | 32 | 012 | |
| Fisherville | | 35 | 28 | 018 | | Foley | | 35 | 49 | 003 | |
| Fiskes Corners | | 35 | 01 | 050 | | Foleyet | | 35 | 52 | 093 | |
| Fitzroy | | 35 | 06 | 008 | 505 | Folger | | 35 | 09 | 039 | |
| Fitzroy (Provincial Park) | | 35 | 06 | 008 | 505 | Fontaine's Landing | | 35 | 56 | 092 | |
| Fitzroy Harbour | | 35 | 06 | 008 | 505 | Fontainebleau | | 35 | 37 | 039 | 559 |
| Fitzroy Township | | 35 | 06 | 008 | 505 | Fonthill | | 35 | 26 | 028 | 539 |
| Five Corners | | 35 | 15 | 023 | 529 | Foot's Bay | | 35 | 44 | 053 | |
| Five Mile Lake | | 35 | 52 | 093 | | Foote Township | | 35 | 58 | 066 | |
| Five Seasons Estates | | 35 | 40 | 025 | | Footes Bay | | 35 | 44 | 053 | |
| Flake | | 35 | 53 | 005 | 580 | Forbes | | 35 | 06 | 008 | 505 |
| Flamboro | | 35 | 25 | 005 | 537 | Forbes Township | | 35 | 58 | 090 | |
| Flamboro Centre | | 35 | 25 | 005 | 537 | Fordwich | | 35 | 40 | 046 | |
| Flamborough | | 35 | 25 | 005 | 537 | Fordyce | | 35 | 40 | 063 | |
| Flamborough, East | | 35 | 25 | 005 | 537 | Forebay | | 35 | 26 | 047 | 539 |
| Flame Lake | | 35 | 52 | 093 | | Foreplex | | 35 | 38 | 004 | |
| Flanders | | 35 | 59 | 090 | | Forest | | 35 | 10 | 020 | 521 |
| Flanders Heights | | 35 | 07 | 015 | 512 | Forest | | 35 | 38 | 040 | |
| Flannigan Corners | | 35 | 31 | 030 | | Forest Estates | | 35 | 32 | 045 | |
| Flat Lake | | 35 | 60 | 042 | | Forest Glade | | 35 | 37 | 039 | 559 |
| Flat Point | | 35 | 43 | 071 | 571 | Forest Glen | | 35 | 57 | 038 | |
| Flavelle Township | | 35 | 54 | 094 | | Forest Harbour | | 35 | 43 | 071 | 571 |
| Fleetwood | | 35 | 16 | 010 | 530 | Forest Heights | | 35 | 30 | 013 | 541 |
| Fleetwood Trailer Park | | 35 | 16 | 010 | 530 | Forest Heights | | 35 | 42 | 053 | 566 |
| Fleming Corners | | 35 | 54 | 020 | 584 | Forest Hill | | 35 | 20 | 005 | 535 |
| Fleming Township | | 35 | 59 | 090 | | Forest Hills | | 35 | 30 | 013 | 541 |
| Fleming's Landing | | 35 | 49 | 096 | | Forest Home | | 35 | 43 | 052 | 569 |
| Flemingdon Park | | 35 | 20 | 005 | 535 | Forest Lea | | 35 | 47 | 075 | 515 |
| Flesherton | | 35 | 42 | 015 | | Forest Mills | | 35 | 11 | 015 | |
| Flesherton Station | | 35 | 42 | 015 | | Forest Park | | 35 | 02 | 025 | |
| Fletcher | | 35 | 36 | 020 | 556 | Forest Ridge Estates | | 35 | 06 | 008 | 505 |
| Fletcher Lake | | 35 | 60 | 090 | | Forest View | | 35 | 12 | 076 | |
| Flett | | 35 | 58 | 090 | | Foresters Falls | | 35 | 47 | 056 | |
| Flett Township | | 35 | 48 | 094 | | Forestville | | 35 | 28 | 052 | 547 |

Tableau 7 Index des noms de localité, selon la province et le territoire, 2006 (suite)

| Nom | Genre | PR | DR | SDR | RMR/ AR | Nom | Genre | PR | DR | SDR | RMR/ AR |
|------------------------------|------------|-----------|-----------|------------|------------|------------------------|-------|----|----|-----|------------|
| Ontario (suite) | | | | | | Fox Lake | | 35 | 52 | 093 | |
| Forfar | | 35 | 07 | 040 | | Fox Point | | 35 | 44 | 027 | |
| Forget | | 35 | 02 | 048 | 505 | Fox Township | | 35 | 56 | 092 | |
| Forks | | 35 | 52 | 093 | | Fox's Corners | | 35 | 16 | 010 | 530 |
| Forks of the Credit | | 35 | 21 | 024 | 535 | Foxboro | | 35 | 12 | 005 | 522 |
| Forks Road | | 35 | 26 | 014 | 539 | Foxey | | 35 | 51 | 024 | |
| Formosa | | 35 | 41 | 004 | | Foxmead | | 35 | 43 | 023 | |
| Forsythe Glenn | | 35 | 18 | 029 | 535 | Foxville | | 35 | 56 | 092 | |
| Fort Albany | | 35 | 56 | 092 | | Foy Township | | 35 | 52 | 093 | |
| Fort Albany (Part) 67 | IRI | 35 | 56 | 093 | | Foymount | | 35 | 47 | 035 | |
| Fort Albany (Part) 67 | IRI | 35 | 60 | 050 | | Fraleigh Township | | 35 | 58 | 090 | |
| Fort Creek | | 35 | 57 | 061 | 590 | Fralick's Beach | | 35 | 18 | 020 | |
| Fort Erie | T | 35 | 26 | 003 | 539 | Franceville | | 35 | 44 | 065 | |
| Fort Erie Airport | | 35 | 26 | 003 | 539 | Francis Lake | | 35 | 42 | 053 | 566 |
| Fort Erie Beach | | 35 | 26 | 003 | 539 | Franconia | | 35 | 28 | 018 | |
| Fort Erie North | | 35 | 26 | 003 | 539 | Frankford | | 35 | 12 | 015 | 522 |
| Fort Erie West | | 35 | 26 | 003 | 539 | Franklin | | 35 | 16 | 010 | 530 |
| Fort Frances | T | 35 | 59 | 012 | | Franklin Beach | | 35 | 19 | 070 | 535 |
| Fort Frances Airport | | 35 | 59 | 011 | | Franklin Park | | 35 | 49 | 036 | |
| Fort Henry Height | | 35 | 10 | 010 | 521 | Franklin Township | | 35 | 44 | 027 | |
| Fort Henry Heights | | 35 | 10 | 010 | 521 | Franklins Corners | | 35 | 02 | 025 | |
| Fort Hope | | 35 | 60 | 053 | | Franktown | | 35 | 09 | 024 | |
| Fort Hope 64 | IRI | 35 | 60 | 053 | | Franktown Station | | 35 | 09 | 024 | |
| Fort Irwin | | 35 | 46 | 024 | | Frankville | | 35 | 07 | 014 | 512 |
| Fort La Cloche | | 35 | 57 | 094 | | Fransky Subdivision | | 35 | 12 | 076 | |
| Fort Matachewan | | 35 | 54 | 056 | | Franz | | 35 | 57 | 095 | |
| Fort Rose | | 35 | 39 | 041 | | Fraser | | 35 | 26 | 043 | 539 |
| Fort Severn | | 35 | 60 | 090 | | Fraser and Alice | | 35 | 47 | 075 | 515 |
| Fort Severn 89 | IRI | 35 | 60 | 078 | | Fraserburg | | 35 | 44 | 018 | |
| Fort Stewart | | 35 | 12 | 065 | | Fraserdale | | 35 | 56 | 092 | |
| Fort William | | 35 | 58 | 004 | 595 | Frasers Corners | | 35 | 21 | 010 | 535 |
| Fort William 52 | IRI | 35 | 58 | 003 | 595 | Fraserville | | 35 | 15 | 005 | 529 |
| Fortescue | | 35 | 15 | 044 | | Frater | | 35 | 57 | 095 | |
| Forthton | | 35 | 07 | 014 | 512 | Fraxa | | 35 | 22 | 008 | |
| Forward | | 35 | 01 | 030 | | Fraxa Junction | | 35 | 22 | 008 | |
| Fossmill | | 35 | 48 | 031 | | Frayn's Landing | | 35 | 07 | 040 | |
| Foster Farm | | 35 | 06 | 008 | 505 | Frederick | | 35 | 56 | 042 | |
| Foster Township | | 35 | 52 | 093 | | Frederickhouse | | 35 | 56 | 092 | |
| Fothergill Isle | | 35 | 15 | 015 | 529 | Fredericksburg | | 35 | 11 | 015 | |
| Fountain Beach | | 35 | 43 | 019 | 569 | Fredericksburgh, North | | 35 | 11 | 015 | |
| Four Mile Lake | | 35 | 16 | 010 | 530 | Fredericksburgh, South | | 35 | 11 | 015 | |
| Four Mile Point | | 35 | 43 | 015 | | Freeborn Township | | 35 | 59 | 001 | |
| Four Ponds Corners | | 35 | 29 | 005 | 543 | Freeland | | 35 | 07 | 040 | |
| Fournier | | 35 | 02 | 025 | | Freelton | | 35 | 25 | 005 | 537 |
| Fournier Township | | 35 | 56 | 092 | | Freeman | | 35 | 24 | 002 | 537 |
| Fourth Chute | | 35 | 47 | 070 | | Freeman | | 35 | 54 | 006 | |
| Fourth Lake | | 35 | 38 | 030 | 562 | Freeman Corners | | 35 | 15 | 030 | |
| Fourth Line | | 35 | 38 | 030 | 562 | Freeman Township | | 35 | 44 | 065 | |
| Fowler | | 35 | 60 | 090 | | Freeport | | 35 | 30 | 013 | 541 |
| Fowler Township | | 35 | 58 | 090 | | Fremo Corners | | 35 | 47 | 043 | |
| Fowlers Corners | | 35 | 16 | 010 | 530 | French | | 35 | 52 | 093 | |
| Fox Corners | | 35 | 12 | 036 | | French Bay | | 35 | 57 | 074 | 590 |
| Fox Island | | 35 | 60 | 090 | | French Hill | | 35 | 06 | 008 | 505 |

Tableau 7 Index des noms de localité, selon la province et le territoire, 2006 (suite)

| Nom | Genre | PR | DR | SDR | RMR/ AR | Nom | Genre | PR | DR | SDR | RMR/ AR |
|-------------------------------------|------------|-----------|-----------|------------|------------|------------------------------------|------------|-----------|-----------|------------|------------|
| Ontario (suite) | | | | | | Galway-Cavendish and Harvey | | | | | |
| French Line | | 35 | 09 | 039 | | Gamebridge | TP | 35 | 15 | 044 | |
| French Portage | | 35 | 60 | 090 | | Gamebridge Beach | | 35 | 18 | 039 | 569 |
| French River | | 35 | 51 | 036 | | | | 35 | 43 | 019 | |
| French River | | 35 | 52 | 001 | | Gameland | | 35 | 59 | 090 | |
| French River / Rivière des Français | | 35 | 52 | 001 | | Gamsby | | 35 | 58 | 090 | |
| French River 13 | IRI | 35 | 49 | 076 | | Gananoque | T | 35 | 07 | 024 | |
| French Settlement | | 35 | 47 | 075 | 515 | Gananoque Airport | | 35 | 07 | 021 | |
| French Township | | 35 | 48 | 094 | | Gananoque Junction | | 35 | 07 | 021 | |
| Frenchman's Head | | 35 | 60 | 056 | | | | 35 | 15 | 015 | 529 |
| Frenchman's Lake | | 35 | 53 | 005 | 580 | Gannon Beach | | 35 | 15 | 015 | 529 |
| | | | | | | Gannon Village | | 35 | 15 | 015 | 529 |
| Fricker | | 35 | 48 | 044 | 575 | Gananoque Junction | | 35 | 07 | 021 | |
| Fridays | | 35 | 48 | 069 | | Garafraxa Woods | | 35 | 22 | 001 | |
| Friendly Corners | | 35 | 39 | 027 | 555 | Garafraxa, East | | 35 | 22 | 001 | |
| Fringewood | | 35 | 06 | 008 | 505 | | | 35 | 23 | 025 | 531 |
| Froatsburn | | 35 | 01 | 020 | | Garafraxa, West | | 35 | 26 | 053 | 539 |
| Froatsburn | | 35 | 01 | 020 | | Garden City Beach | | 35 | 41 | 024 | |
| Froggetts Corners | | 35 | 34 | 005 | | Garden Estates | | 35 | 14 | 020 | 528 |
| Frogmore | | 35 | 28 | 052 | 547 | Garden Hill | | 35 | 10 | 005 | 521 |
| Frome | | 35 | 34 | 024 | 555 | Garden Island | | 35 | 10 | 005 | 521 |
| Front of Escott | | 35 | 07 | 021 | | Garden of Eden | | 35 | 47 | 056 | |
| Front of Leeds and Lansdowne | | 35 | 07 | 021 | | Garden River | | 35 | 57 | 074 | 590 |
| Front of Yonge | TP | 35 | 07 | 017 | | Garden River 14 | IRI | 35 | 57 | 074 | 590 |
| Frontenac (Provincial Park) | | 35 | 10 | 020 | 521 | Garden Village | | 35 | 48 | 073 | |
| Frontenac Islands | TP | 35 | 10 | 005 | 521 | Gardenville | | 35 | 13 | 020 | |
| Frood Mine | | 35 | 53 | 005 | 580 | | | 35 | 56 | 092 | |
| | | | | | | Gardiner | | 35 | 16 | 010 | 530 |
| Froomfield | | 35 | 38 | 003 | 562 | Gardiner Shore | | 35 | 57 | 095 | |
| Fruitland | | 35 | 25 | 005 | 537 | Gargantua | | 35 | 53 | 005 | 580 |
| Fryatt | | 35 | 56 | 077 | | Garlake | | 35 | 53 | 005 | 580 |
| Fryingpan Island | | 35 | 49 | 005 | | Garner's Corners | | 35 | 25 | 005 | 537 |
| Fulford Township | | 35 | 58 | 090 | | | | 35 | 28 | 018 | |
| | | | | | | Garnet | | 35 | 07 | 006 | 512 |
| Fullarton | | 35 | 31 | 025 | | Garretton | | 35 | 26 | 003 | 539 |
| Fuller | | 35 | 12 | 026 | | Garrison | | 35 | 56 | 092 | |
| Fulton | | 35 | 26 | 021 | | Garrison Township | | 35 | 42 | 047 | |
| Fultons | | 35 | 23 | 043 | | Garryowen | | 35 | 42 | 047 | |
| Furnace Falls | | 35 | 46 | 015 | | | | 35 | 53 | 005 | 580 |
| | | | | | | Garson | | 35 | 53 | 005 | 580 |
| Gads Hill | | 35 | 31 | 030 | | Garson Junction | | 35 | 53 | 005 | 580 |
| Gads Hill Station | | 35 | 31 | 030 | | Garson Mine | | 35 | 53 | 005 | 580 |
| Gaffney Lake | | 35 | 12 | 061 | | Garson Township | | 35 | 53 | 005 | 580 |
| Gagnon | | 35 | 02 | 025 | | Garville | | 35 | 38 | 007 | |
| Gainsborough Township | | 35 | 26 | 021 | | | | 35 | 26 | 011 | 539 |
| | | | | | | Gasline | | 35 | 53 | 005 | 580 |
| Galbraith | | 35 | 09 | 030 | | Gatchell | | 35 | 48 | 044 | 575 |
| Galbraith Township | | 35 | 57 | 095 | | Gateway | | 35 | 18 | 017 | 532 |
| Galena Hill | | 35 | 15 | 044 | | Gaud Corners | | 35 | 57 | 095 | |
| Galesburg | | 35 | 15 | 023 | 529 | Gaudette Township | | 35 | 57 | 095 | |
| Galeton | | 35 | 56 | 092 | | | | TP | 35 | 54 | 066 |
| | | | | | | Gauthier | | 35 | 57 | 008 | |
| Galetta | | 35 | 06 | 008 | 505 | Gawas | | 35 | 57 | 008 | |
| Gallingertown | | 35 | 01 | 011 | 501 | Gawas Bay | | 35 | 23 | 009 | 550 |
| Gallmere Beach | | 35 | 38 | 035 | | Gazer Subdivision | | 35 | 39 | 036 | 555 |
| Galston | | 35 | 48 | 022 | | Geary Corners | | 35 | 58 | 066 | |
| Galt | | 35 | 30 | 010 | 541 | | | 35 | 46 | 015 | |
| | | | | | | Geco | | 35 | 58 | 066 | |
| Galts Corner | | 35 | 11 | 015 | | Gelert | | 35 | 58 | 066 | |
| Galway and Cavendish | | 35 | 15 | 044 | | Gemmell Township | | 35 | 48 | 031 | |
| | | | | | | Genesee Rapids | | 35 | 52 | 093 | |
| | | | | | | Geneva | | 35 | 52 | 093 | |

Tableau 7 Index des noms de localité, selon la province et le territoire, 2006 (suite)

| Nom | Genre | PR | DR | SDR | RMR/ AR | Nom | Genre | PR | DR | SDR | RMR/ AR |
|------------------------------|-----------|-----------|-----------|------------|------------|---------------------------------|------------|-----------|-----------|------------|------------|
| Ontario (suite) | | | | | | Gilkson | | 35 | 25 | 005 | 537 |
| Geneva Park | | 35 | 43 | 019 | 569 | Gill | | 35 | 28 | 018 | |
| Genier | | 35 | 56 | 042 | | Gill Township | | 35 | 56 | 092 | |
| George | | 35 | 58 | 090 | | Gillies | | 35 | 54 | 001 | 584 |
| George Island | | 35 | 51 | 036 | | Gillies | TP | 35 | 58 | 012 | 595 |
| George Island and Rutherford | | 35 | 51 | 036 | | Gillies Corners | | 35 | 09 | 024 | |
| Georgetown | | 35 | 24 | 015 | 535 | Gillies Depot | | 35 | 54 | 001 | 584 |
| Georgian Bay | TP | 35 | 44 | 065 | | Gillies Hill | | 35 | 41 | 043 | |
| Georgian Beach | | 35 | 42 | 047 | | Gillies Lake | | 35 | 41 | 069 | |
| Georgian Bluffs | TP | 35 | 42 | 053 | 566 | Gillies Townsite | | 35 | 48 | 069 | |
| Georgian Heights | | 35 | 43 | 068 | | Gillis Shore | | 35 | 16 | 010 | 530 |
| Georgian Highlands | | 35 | 43 | 068 | | Gillmor Township | | 35 | 57 | 095 | |
| Georgian Inlet | | 35 | 49 | 005 | | Gillson's Point | | 35 | 16 | 010 | 530 |
| Georgian Sands Beach | | 35 | 43 | 068 | | Gilmour | | 35 | 12 | 048 | |
| Georgian Shore | | 35 | 43 | 064 | | Gilmour Bay | | 35 | 15 | 037 | |
| Georgina | T | 35 | 19 | 070 | 535 | Ginoogaming First Nation | IRI | 35 | 58 | 067 | |
| Georgina Beach | | 35 | 43 | 068 | | Girdwood | | 35 | 57 | 095 | |
| Georgina Island | | 35 | 19 | 076 | 535 | Glackmeyer | | 35 | 56 | 042 | |
| Georgina Township | | 35 | 19 | 070 | 535 | Gladman Township | | 35 | 48 | 094 | |
| Geraldton | | 35 | 58 | 075 | | Gladstone | | 35 | 39 | 027 | 555 |
| German Landing | | 35 | 12 | 015 | 522 | Gladstone Township | | 35 | 57 | 095 | |
| German Mills | | 35 | 19 | 036 | 535 | Gladwick | | 35 | 52 | 093 | |
| German Settlement | | 35 | 47 | 033 | | Glammiss | | 35 | 41 | 024 | |
| German Township | | 35 | 56 | 027 | 586 | Glamorgan | | 35 | 18 | 017 | 532 |
| German's Landing | | 35 | 12 | 015 | 522 | Glamorgan | | 35 | 46 | 005 | |
| Germania | | 35 | 44 | 018 | | Glanbrook | | 35 | 25 | 005 | 537 |
| Germanicus | | 35 | 47 | 070 | | Glandine | | 35 | 16 | 010 | 530 |
| Gerrow Beach | | 35 | 18 | 020 | | Glanford Station | | 35 | 25 | 005 | 537 |
| Gerrow's Beach | | 35 | 18 | 020 | | Glanford Township | | 35 | 25 | 005 | 537 |
| Gershome | | 35 | 25 | 005 | 537 | Glanmire | | 35 | 12 | 048 | |
| Gertrude | | 35 | 53 | 005 | 580 | Glanworth | | 35 | 39 | 036 | 555 |
| Gertrude Township | | 35 | 58 | 066 | | Glascott | | 35 | 42 | 004 | |
| Gesto | | 35 | 37 | 016 | | Glasgow | | 35 | 18 | 029 | 535 |
| Ghent | | 35 | 24 | 002 | 537 | Glasgow | | 35 | 21 | 024 | 535 |
| Ghost River | | 35 | 56 | 092 | | Glasgow | | 35 | 47 | 003 | |
| Ghost River | | 35 | 60 | 090 | | Glasgow Station | | 35 | 47 | 003 | |
| Gibbard Township | | 35 | 58 | 090 | | Glassford Beach | | 35 | 16 | 010 | 530 |
| Gibbons Township | | 35 | 48 | 094 | | Glastonbury | | 35 | 11 | 035 | |
| Gibraltar | | 35 | 42 | 045 | | Glebe | | 35 | 06 | 008 | 505 |
| Gibraltar | | 35 | 51 | 006 | | Glen | | 35 | 42 | 004 | |
| Gibson | | 35 | 43 | 068 | | Glen Afton | | 35 | 48 | 055 | |
| Gibson Township | | 35 | 44 | 065 | | Glen Agar | | 35 | 20 | 005 | 535 |
| Giffords Bay | | 35 | 15 | 015 | 529 | Glen Alda | | 35 | 15 | 037 | |
| Gil-Mar Lodge | | 35 | 16 | 010 | 530 | Glen Allan | | 35 | 23 | 033 | |
| Gilbert | | 35 | 25 | 005 | 537 | Glen Allen | | 35 | 23 | 033 | |
| Gilbert Lake | | 35 | 59 | 090 | | Glen Andrew | | 35 | 02 | 001 | |
| Gilbert Mills | | 35 | 13 | 020 | | Glen Becker | | 35 | 01 | 020 | |
| Gilbertville | | 35 | 28 | 052 | 547 | Glen Buell | | 35 | 07 | 014 | 512 |
| Gilchrist | | 35 | 43 | 023 | | Glen Cairn | | 35 | 06 | 008 | 505 |
| Gilchrist Bay | | 35 | 15 | 023 | 529 | Glen Cairn Woods | | 35 | 39 | 036 | 555 |
| Gildale | | 35 | 42 | 005 | | Glen Christie | | 35 | 23 | 001 | |
| Gilford | | 35 | 43 | 017 | 568 | Glen Cross | | 35 | 22 | 012 | 535 |
| Gilford Beach | | 35 | 43 | 017 | 568 | Glen Donald | | 35 | 01 | 005 | |

Tableau 7 Index des noms de localité, selon la province et le territoire, 2006 (suite)

| Nom | Genre | PR | DR | SDR | RMR/ AR | Nom | Genre | PR | DR | SDR | RMR/ AR |
|---------------------------|-------|----|----|-----|------------|---------------------|----------|-----------|-----------|------------|------------|
| Ontario (suite) | | | | | | Glenlee | | 35 | 23 | 043 | |
| Glen Echo | | 35 | 44 | 002 | | Glenmore | | 35 | 07 | 006 | 512 |
| Glen Eden | | 35 | 37 | 028 | 559 | Glenmount | | 35 | 44 | 027 | |
| Glen Elbe | | 35 | 07 | 042 | | Glenn | | 35 | 49 | 060 | |
| Glen Elm | | 35 | 07 | 014 | 512 | Glennevis | | 35 | 01 | 005 | |
| Glen Falloch | | 35 | 01 | 005 | | Glenomo | | 35 | 56 | 077 | |
| Glen Farrow | | 35 | 40 | 050 | | Glenora | | 35 | 13 | 020 | |
| Glen Gordon | | 35 | 01 | 005 | | Glenorchy | | 35 | 24 | 001 | 535 |
| Glen Gordon Estates | | 35 | 01 | 005 | | Glenorchy | | 35 | 59 | 090 | |
| Glen Grove | | 35 | 18 | 001 | 535 | Glenpayne | | 35 | 01 | 042 | |
| Glen Huron | | 35 | 43 | 005 | | Glenrest Beach | | 35 | 43 | 019 | 569 |
| Glen Isle | | 35 | 09 | 030 | | Glenridge | | 35 | 26 | 053 | 539 |
| Glen Lawrence Subdivision | | 35 | 10 | 010 | 521 | Glenridge | | 35 | 32 | 004 | 546 |
| Glen Leven | | 35 | 21 | 005 | 535 | Glenroy | | 35 | 01 | 005 | |
| Glen Major | | 35 | 18 | 029 | 535 | Glenshee | | 35 | 28 | 052 | 547 |
| Glen Meyer | | 35 | 28 | 052 | 547 | Glenvale | | 35 | 10 | 010 | 521 |
| Glen Miller | | 35 | 12 | 015 | 522 | Glenvale | | 35 | 54 | 094 | |
| Glen Morris | | 35 | 07 | 042 | | Glenvale Village | | 35 | 16 | 010 | 530 |
| Glen Morris | | 35 | 29 | 005 | 543 | Glenview | | 35 | 09 | 010 | |
| Glen Nevis | | 35 | 01 | 005 | | Glenview East | | 35 | 25 | 005 | 537 |
| Glen Norman | | 35 | 01 | 005 | | Glenview Heights | | 35 | 01 | 012 | 501 |
| Glen Oak | | 35 | 39 | 015 | 555 | Glenview West | | 35 | 25 | 005 | 537 |
| Glen Orchard | | 35 | 44 | 053 | | Glenville | | 35 | 19 | 049 | 535 |
| Glen Otter | | 35 | 57 | 035 | | Glenwater | | 35 | 58 | 090 | |
| Glen Rae | | 35 | 38 | 016 | | Glenway Village | | 35 | 16 | 010 | 530 |
| Glen Rest | | 35 | 43 | 019 | 569 | Glenwood | | 35 | 36 | 020 | 556 |
| Glen Robertson | | 35 | 01 | 050 | | Glenwood | | 35 | 56 | 066 | |
| Glen Ross | | 35 | 12 | 015 | 522 | Glenwood Beach | | 35 | 19 | 070 | 535 |
| Glen Sandfield | | 35 | 01 | 050 | | Glenwood Beach | | 35 | 43 | 017 | 568 |
| Glen Smail | | 35 | 07 | 004 | | Glenwood Heights | | 35 | 25 | 005 | 537 |
| Glen Stewart | | 35 | 01 | 020 | | Glenwood Park | | 35 | 24 | 002 | 537 |
| Glen Tay | | 35 | 09 | 015 | | Glenwood Park Beach | | 35 | 19 | 070 | 535 |
| Glen Walter | | 35 | 01 | 005 | | Glenwood Survey | | 35 | 24 | 002 | 537 |
| Glen Williams | | 35 | 24 | 015 | 535 | Gloucester | | 35 | 06 | 008 | 505 |
| Glen-a-Lee Trailer Park | | 35 | 47 | 003 | | Gloucester Glen | | 35 | 06 | 008 | 505 |
| Glenannan | | 35 | 40 | 050 | | Gloucester Pool | | 35 | 44 | 065 | |
| Glenarm | | 35 | 16 | 010 | 530 | Glouster Estates | | 35 | 43 | 023 | |
| Glenbrook | | 35 | 01 | 005 | | Go Home | | 35 | 44 | 065 | |
| Glenburn | | 35 | 02 | 023 | | Go Home Lake | | 35 | 44 | 065 | |
| Glenburnie | | 35 | 10 | 010 | 521 | Gobles | | 35 | 32 | 045 | |
| Glencairn | | 35 | 43 | 003 | | Gobles Grove Beach | | 35 | 41 | 045 | |
| Glenchristie | | 35 | 23 | 001 | | Goderich | | 35 | 40 | 025 | |
| Glencoe | | 35 | 39 | 005 | | Goderich | T | 35 | 40 | 028 | |
| Glencolin | | 35 | 34 | 010 | | Goderich Airport | | 35 | 40 | 063 | |
| Glendale | | 35 | 01 | 005 | | Godfrey | | 35 | 10 | 035 | |
| Glendale | | 35 | 39 | 036 | 555 | Godfrey Township | | 35 | 56 | 027 | 586 |
| Glendale | | 35 | 57 | 095 | | Godolphin | | 35 | 14 | 045 | |
| Glendale Beach | | 35 | 38 | 040 | | Gogama | | 35 | 52 | 093 | |
| Glendower | | 35 | 10 | 020 | 521 | Gold Centre | | 35 | 56 | 027 | 586 |
| Glenelg | | 35 | 42 | 004 | | Gold Rock | | 35 | 60 | 090 | |
| Glenelg Centre | | 35 | 42 | 004 | | Golden | | 35 | 60 | 042 | |
| Glenfield | | 35 | 11 | 035 | | Golden Acres | | 35 | 20 | 005 | 535 |
| Glenhaven Beach | | 35 | 43 | 017 | 568 | Golden Beach | | 35 | 44 | 018 | |

Tableau 7 Index des noms de localité, selon la province et le territoire, 2006 (suite)

| Nom | Genre | PR | DR | SDR | RMR/ AR | Nom | Genre | PR | DR | SDR | RMR/ AR |
|-------------------------------|-----------|-----------|-----------|------------|------------|------------------------|----------|-----------|-----------|------------|------------|
| Ontario (suite) | | | | | | Goulais Bay 15A | | | | | |
| Golden City | | 35 | 56 | 027 | 586 | Goulais Mission | IRI | 35 | 57 | 077 | |
| Golden Hill | | 35 | 02 | 001 | | Goulais River | | 35 | 57 | 095 | |
| Golden Horseshoe Trailer Park | | 35 | 26 | 057 | 539 | Goulbourn | | 35 | 06 | 008 | 505 |
| Golden Lake | | 35 | 47 | 070 | | Gould Township | | 35 | 57 | 095 | |
| Golden Shore | | 35 | 12 | 076 | | Goulds | | 35 | 46 | 024 | |
| Golden Valley | | 35 | 49 | 096 | | Gourley | | 35 | 25 | 005 | 537 |
| Goldenburgh | | 35 | 57 | 095 | | Government Landing | | 35 | 59 | 090 | |
| Goldfield | | 35 | 01 | 042 | | Government Park | | 35 | 48 | 091 | |
| Goldie Township | | 35 | 58 | 090 | | Government Road | | 35 | 47 | 075 | 515 |
| Golding Township | | 35 | 58 | 090 | | Gowan Township | | 35 | 56 | 027 | 586 |
| Goldlands | | 35 | 56 | 031 | | Gowanstown | | 35 | 31 | 040 | |
| Goldpines | | 35 | 60 | 032 | | Goward | | 35 | 48 | 069 | |
| Goldsmith | | 35 | 37 | 003 | 557 | Gower, North | | 35 | 06 | 008 | 505 |
| Goldstone | | 35 | 23 | 033 | | Gower, South | | 35 | 07 | 065 | |
| Goldthorpe | | 35 | 54 | 094 | | Gowganda | | 35 | 54 | 094 | |
| Golf Course Subdivision | | 35 | 23 | 025 | 531 | Grafton | | 35 | 14 | 024 | |
| Golf Side Gardens | | 35 | 07 | 015 | 512 | Graham | | 35 | 58 | 090 | |
| Golspie | | 35 | 32 | 027 | | Graham Park | | 35 | 06 | 008 | 505 |
| Good Child Beach | | 35 | 37 | 028 | 559 | Graham Township | | 35 | 53 | 005 | 580 |
| Goodall Township | | 35 | 60 | 090 | | Grahamsville | | 35 | 21 | 010 | 535 |
| Gooderham | | 35 | 46 | 005 | | Grahamvale | | 35 | 48 | 031 | |
| Gooderham Township | | 35 | 48 | 094 | | Grainger Trailer Park | | 35 | 06 | 008 | 505 |
| Goodfellow Beach | | 35 | 43 | 017 | 568 | Granadore | | 35 | 42 | 053 | 566 |
| Goodstown | | 35 | 06 | 008 | 505 | Grand Bend | | 35 | 38 | 040 | |
| Goodwin | | 35 | 56 | 092 | | Grand Bend | | 35 | 40 | 005 | |
| Goodwood | | 35 | 18 | 029 | 535 | Grand Bend Airport | | 35 | 40 | 005 | |
| Gordon | TP | 35 | 51 | 024 | | Grand Cove Estates | | 35 | 40 | 005 | |
| Gordon Bay | | 35 | 49 | 003 | | Grand River | | 35 | 23 | 025 | 531 |
| Gordon Lake | | 35 | 57 | 016 | | Grand Sudbury | C | 35 | 53 | 005 | 580 |
| Gordon Rapids | | 35 | 09 | 039 | | Grand Valley | | 35 | 22 | 010 | |
| Gordonville | | 35 | 23 | 050 | | Grande Pointe | | 35 | 36 | 020 | 556 |
| Gore Bay | T | 35 | 51 | 026 | | Grandview | | 35 | 44 | 027 | |
| Gore Bay Airport | | 35 | 51 | 024 | | Grandview Beach | | 35 | 43 | 071 | 571 |
| Gores Landing | | 35 | 14 | 019 | | Grandview Gardens | | 35 | 57 | 061 | 590 |
| Gorewood Acres | | 35 | 21 | 010 | 535 | Grandview Park | | 35 | 38 | 030 | 562 |
| Gorham Township | | 35 | 58 | 090 | | Granger | | 35 | 22 | 012 | 535 |
| Goring | | 35 | 42 | 015 | | Granite Lake | | 35 | 60 | 090 | |
| Gorman | | 35 | 47 | 043 | | Graniteville | | 35 | 48 | 044 | 575 |
| Gormley | | 35 | 19 | 044 | 535 | Grant | | 35 | 56 | 092 | |
| Gorr's Subdivision | | 35 | 47 | 075 | 515 | Grant Township | | 35 | 48 | 094 | |
| Gorrie | | 35 | 40 | 046 | | Grantham | | 35 | 26 | 053 | 539 |
| Gosfield North | | 35 | 37 | 013 | 557 | Granthurst | | 35 | 32 | 027 | |
| Gosfield South | | 35 | 37 | 013 | 557 | Grantley | | 35 | 01 | 020 | |
| Goshen | | 35 | 28 | 052 | 547 | Granton | | 35 | 39 | 060 | |
| Goshen | | 35 | 40 | 010 | | Grants Corners | | 35 | 01 | 005 | |
| Goshen | | 35 | 47 | 003 | | Grants Settlement | | 35 | 47 | 056 | |
| Gosport | | 35 | 11 | 015 | | Graphite | | 35 | 12 | 076 | |
| Gosport | | 35 | 14 | 004 | | Grasett | | 35 | 57 | 095 | |
| Gotham | | 35 | 31 | 040 | | Grasett Township | | 35 | 57 | 095 | |
| Goudreau | | 35 | 57 | 095 | | Grasshill | | 35 | 16 | 010 | 530 |
| Gough Township | | 35 | 52 | 093 | | Grasshopper Point | | 35 | 09 | 010 | |
| Goulais Bay | | 35 | 57 | 095 | | Grassie | | 35 | 26 | 065 | 537 |

Tableau 7 Index des noms de localité, selon la province et le territoire, 2006 (suite)

| Nom | Genre | PR | DR | SDR | RMR/ AR | Nom | Genre | PR | DR | SDR | RMR/ AR |
|---------------------------------|-----------|-----------|-----------|------------|------------|--------------------------|------------|-----------|-----------|------------|------------|
| Ontario (suite) | | | | | | Greens Acres | | 35 | 06 | 008 | 505 |
| Grassmere | | 35 | 44 | 042 | | Greens Corner | | 35 | 28 | 052 | 547 |
| Grassy Narrows | | 35 | 60 | 058 | | Greens Corners | | 35 | 26 | 043 | 539 |
| Grassy Narrows | | 35 | 60 | 090 | | Greens Corners | | 35 | 28 | 052 | 547 |
| Gratan | | 35 | 47 | 098 | | Greenside Acres | | 35 | 25 | 005 | 537 |
| Grattan | | 35 | 47 | 035 | | Greenstone | MU | 35 | 58 | 075 | |
| Gratton Corners | | 35 | 02 | 023 | | Greensville | | 35 | 25 | 005 | 537 |
| Gravel | | 35 | 58 | 090 | | Greenview | | 35 | 12 | 076 | |
| Gravel Hill | | 35 | 01 | 042 | | Greenwater | | 35 | 18 | 039 | |
| Gravel River | | 35 | 58 | 090 | | Greenway | | 35 | 39 | 041 | |
| Gravelly Bay | | 35 | 42 | 053 | 566 | Greenwood | | 35 | 18 | 001 | 535 |
| Gravenhurst | T | 35 | 44 | 002 | | Greenwood | | 35 | 47 | 056 | |
| Gray's Beach | | 35 | 07 | 021 | | Greenwood Island | | 35 | 15 | 015 | 529 |
| Grays | | 35 | 38 | 015 | | Greenwood Park | | 35 | 10 | 010 | 521 |
| Grays Bay | | 35 | 43 | 019 | 569 | Gregoires Mill | | 35 | 56 | 052 | |
| Grayside | | 35 | 25 | 005 | 537 | Grégoires Mill | | 35 | 56 | 052 | |
| Graystock | | 35 | 15 | 005 | 529 | Gregory | | 35 | 44 | 053 | |
| Great Desert | | 35 | 48 | 027 | 575 | Grenadier Island | | 35 | 07 | 021 | |
| Greater Madawaska | TP | 35 | 47 | 008 | | Grenadier Village | | 35 | 10 | 010 | 521 |
| Greater Napanee | T | 35 | 11 | 015 | | Grenfell | | 35 | 43 | 009 | 568 |
| Greater Sudbury | | 35 | 53 | 005 | 580 | Grenfell Glen | | 35 | 06 | 008 | 505 |
| Greater Sudbury / Grand Sudbury | | 35 | 53 | 005 | 580 | Grenfell Township | | 35 | 54 | 094 | |
| Greely | | 35 | 06 | 008 | 505 | Grenville Park | | 35 | 10 | 010 | 521 |
| Green | | 35 | 58 | 090 | | Gresham | | 35 | 41 | 024 | |
| Green Acres | | 35 | 14 | 045 | | Gretna | | 35 | 11 | 015 | |
| Green Acres Trailer Park | | 35 | 16 | 010 | 530 | Grey | | 35 | 40 | 040 | |
| Green Bay | | 35 | 51 | 017 | | Grey Allan | | 35 | 23 | 033 | |
| Green Briar | | 35 | 43 | 007 | 535 | Grey Highlands | MU | 35 | 42 | 015 | |
| Green Corners | | 35 | 12 | 061 | | Greystead | | 35 | 39 | 033 | 555 |
| Green Lake | | 35 | 47 | 070 | | Griersford | | 35 | 47 | 070 | |
| Green Lane | | 35 | 02 | 010 | | Griersville | | 35 | 42 | 047 | |
| Green Mountain | | 35 | 09 | 039 | | Grieves Corners | | 35 | 11 | 015 | |
| Green Park | | 35 | 23 | 050 | | Griff | | 35 | 58 | 090 | |
| Green River | | 35 | 18 | 001 | 535 | Griffin Corners | | 35 | 34 | 005 | |
| Green Valley | | 35 | 01 | 005 | | Griffis Corners | | 35 | 14 | 014 | |
| Green Valley | | 35 | 43 | 014 | 535 | Griffith | | 35 | 47 | 008 | |
| Greenbank | | 35 | 18 | 020 | | Griffith and Matawatchan | | 35 | 47 | 008 | |
| Greenbank Heights | | 35 | 18 | 020 | | Griffith Corners | | 35 | 14 | 014 | |
| Greenbush | | 35 | 07 | 014 | 512 | Grimmonds Beach | | 35 | 34 | 020 | 555 |
| Greenfield | | 35 | 01 | 050 | | Grimsby | T | 35 | 26 | 065 | 537 |
| Greenfield | | 35 | 07 | 021 | | Grimsby Beach | | 35 | 26 | 065 | 537 |
| Greenfield | | 35 | 30 | 004 | 541 | Grimsby Centre | | 35 | 26 | 065 | 537 |
| Greenfield Park Estates | | 35 | 18 | 020 | | Grimsby North Township | | 35 | 26 | 065 | 537 |
| Greenford | | 35 | 25 | 005 | 537 | Grimsby South Township | | 35 | 26 | 021 | |
| Greenhill | | 35 | 15 | 014 | 529 | Grimsthorpe | | 35 | 51 | 006 | |
| Greenhurst | | 35 | 16 | 010 | 530 | Grimsthorpe and Elzevir | | 35 | 12 | 030 | |
| Greenhurst-Thurstonia | | 35 | 16 | 010 | 530 | Grimston | | 35 | 41 | 043 | |
| Greeningdon | | 35 | 25 | 005 | 537 | Grippen Lake | | 35 | 07 | 021 | |
| Greenlands | | 35 | 06 | 008 | 505 | Gros Cap | | 35 | 57 | 066 | 590 |
| Greenleys Corners | | 35 | 14 | 014 | | Gros Cap 49 | IRI | 35 | 57 | 078 | |
| Greenly's Corners | | 35 | 09 | 015 | | Gross Township | | 35 | 54 | 094 | |
| Greenock | | 35 | 41 | 032 | | Groundhog River | | 35 | 52 | 093 | |
| Greenpoint | | 35 | 13 | 020 | | Grousewood Subdivision | | 35 | 10 | 010 | 521 |

Tableau 7 Index des noms de localité, selon la province et le territoire, 2006 (suite)

| Nom | Genre | PR | DR | SDR | RMR/ AR | Nom | Genre | PR | DR | SDR | RMR/ AR |
|-----------------------------|------------|-----------|-----------|------------|------------|-------------------------|-----------|-----------|-----------|------------|------------|
| Ontario (suite) | | | | | | Hagles Corners | | 35 | 32 | 012 | |
| Grove | | 35 | 16 | 010 | 530 | Haigs | | 35 | 14 | 045 | |
| Grove Park | | 35 | 44 | 027 | | Haileybury | | 35 | 54 | 020 | 584 |
| Grove Park Lodge | | 35 | 44 | 027 | | Haines Lake | | 35 | 49 | 003 | |
| Grovesend | | 35 | 34 | 010 | | Haines Township | | 35 | 58 | 090 | |
| Groveton | | 35 | 07 | 004 | | Hainsville | | 35 | 01 | 020 | |
| Guaytown | | 35 | 01 | 050 | | Haldane Hill | | 35 | 49 | 012 | |
| Guelph | CY | 35 | 23 | 008 | 550 | Haldimand | | 35 | 14 | 024 | |
| Guelph | | 35 | 23 | 009 | 550 | Haldimand | | 35 | 28 | 018 | |
| Guelph Airport | | 35 | 23 | 008 | 550 | Haldimand County | CY | 35 | 28 | 018 | |
| Guelph Junction | | 35 | 23 | 008 | 550 | Hale | | 35 | 57 | 095 | |
| Guelph Junction | | 35 | 24 | 009 | 535 | Haley Station | | 35 | 47 | 056 | |
| Guelph/Eramosa | TP | 35 | 23 | 009 | 550 | Haley's Mine Townsite | | 35 | 47 | 056 | |
| Guerin | | 35 | 15 | 023 | 529 | Halfway | | 35 | 47 | 030 | |
| Guibord Township | | 35 | 56 | 092 | | Halfway Corner | | 35 | 28 | 018 | |
| Guilds | | 35 | 36 | 020 | 556 | Halfway House Corner | | 35 | 28 | 052 | 547 |
| Guildwood | | 35 | 20 | 005 | 535 | Halfway Point | | 35 | 41 | 060 | |
| Guildwood Village | | 35 | 20 | 005 | 535 | Haliburton | | 35 | 46 | 024 | |
| Guilford Township | | 35 | 46 | 024 | | Haliburton Airport | | 35 | 46 | 024 | |
| Guilletville | | 35 | 53 | 005 | 580 | Halkirk Township | | 35 | 59 | 090 | |
| Guiney | | 35 | 47 | 020 | | Hall | | 35 | 28 | 018 | |
| Gull Bay | | 35 | 58 | 065 | | Hall Glen | | 35 | 15 | 023 | 529 |
| Gull Creek | | 35 | 11 | 030 | | Hall Landing | | 35 | 15 | 005 | 529 |
| Gull River | | 35 | 16 | 010 | 530 | Hall Mills | | 35 | 09 | 039 | |
| Gull River 55 | IRI | 35 | 58 | 065 | | Hall's Bridge | | 35 | 15 | 044 | |
| Gull Rock | | 35 | 44 | 053 | | Hallam Township | | 35 | 52 | 023 | |
| Gun Club Island | | 35 | 60 | 090 | | Hallebourg | | 35 | 56 | 092 | |
| Gun Lake | | 35 | 60 | 090 | | Hallecks | | 35 | 07 | 014 | 512 |
| Gunn Creek | | 35 | 01 | 005 | | Halley's Landing | | 35 | 60 | 090 | |
| Gunne | | 35 | 60 | 090 | | Hallnor | | 35 | 56 | 027 | 586 |
| Gunne-Waldhof | | 35 | 60 | 090 | | Halloway | | 35 | 12 | 015 | 522 |
| Gunter | | 35 | 12 | 048 | | Hallowell | | 35 | 13 | 020 | |
| Gunters | | 35 | 48 | 001 | | Halls Lake | | 35 | 46 | 018 | |
| Gurney | | 35 | 58 | 090 | | Halls Mills | | 35 | 09 | 039 | |
| Gustin Grove | | 35 | 38 | 040 | | Hallville | | 35 | 01 | 030 | |
| Gutelius | | 35 | 57 | 095 | | Halpenny | | 35 | 09 | 039 | |
| Guthrie | | 35 | 43 | 023 | | Halstead Beach | | 35 | 14 | 019 | |
| Guysborough | | 35 | 28 | 052 | 547 | Halsteads Bay | | 35 | 07 | 021 | |
| Gwillimbury, East | | 35 | 19 | 054 | 535 | Halston | | 35 | 12 | 001 | |
| Gwillimbury, North Township | | 35 | 19 | 070 | 535 | Halton Hills | T | 35 | 24 | 015 | 535 |
| Gwillimbury, West | | 35 | 43 | 014 | 535 | Haltonville | | 35 | 24 | 009 | 535 |
| Habermehl | | 35 | 42 | 004 | | Haman's Camp | | 35 | 56 | 092 | |
| Haddo | | 35 | 01 | 020 | | Hamer Bay | | 35 | 49 | 003 | |
| Haddo Township | | 35 | 52 | 093 | | Hamillville | | 35 | 43 | 009 | 568 |
| Hafstrom | | 35 | 56 | 092 | | Hamilton | TP | 35 | 14 | 019 | |
| Hagar | | 35 | 52 | 013 | | Hamilton | C | 35 | 25 | 005 | 537 |
| Hagarty | | 35 | 53 | 005 | 580 | Hamilton Airport | | 35 | 25 | 005 | 537 |
| Hagarty and Richards | | 35 | 47 | 033 | | Hamilton Bay | | 35 | 57 | 004 | |
| Hagerman's Corners | | 35 | 19 | 036 | 535 | Hamilton Beach | | 35 | 25 | 005 | 537 |
| Hagersville | | 35 | 28 | 018 | | Hamilton Corner | | 35 | 23 | 008 | 550 |
| Hagey | | 35 | 30 | 010 | 541 | Hamilton Heights | | 35 | 30 | 020 | |
| Hagey Township | | 35 | 58 | 090 | | Hamilton Lake | | 35 | 58 | 090 | |
| Haggart Township | | 35 | 56 | 092 | | Hamilton Subdivision | | 35 | 23 | 009 | 550 |

Tableau 7 Index des noms de localité, selon la province et le territoire, 2006 (suite)

| Nom | Genre | PR | DR | SDR | RMR/ AR | Nom | Genre | PR | DR | SDR | RMR/ AR |
|----------------------------|-----------|-----------|-----------|------------|------------|---------------------------------|-----------|-----------|-----------|------------|------------|
| Ontario (suite) | | | | | | Harmony | | 35 | 57 | 008 | |
| Hamiltonsfield | | 35 | 47 | 075 | 515 | Harmony | | 35 | 57 | 095 | |
| Hamlet | | 35 | 43 | 015 | | Harmony Beach | | 35 | 57 | 095 | |
| Hammertown | | 35 | 21 | 024 | 535 | Harmony Hall II | | 35 | 25 | 005 | 537 |
| Hammond | | 35 | 02 | 036 | 505 | Harold | | 35 | 12 | 020 | |
| Hampden | | 35 | 42 | 004 | | Harper | | 35 | 09 | 015 | |
| Hampelsfield | | 35 | 47 | 075 | 515 | Harper Corners | | 35 | 25 | 005 | 537 |
| Hampshire Mills | | 35 | 43 | 015 | | Harpley | | 35 | 40 | 005 | |
| Hampstead | | 35 | 31 | 030 | | Harpurhey | | 35 | 40 | 040 | |
| Hampton | | 35 | 18 | 017 | 532 | Harriets Corners | | 35 | 47 | 020 | |
| Hampton Heights | | 35 | 25 | 005 | 537 | Harrietsville | | 35 | 39 | 027 | 555 |
| Hampton Park | | 35 | 06 | 008 | 505 | Harrington | | 35 | 32 | 027 | |
| Hanbury | | 35 | 54 | 026 | | Harrington West | | 35 | 32 | 027 | |
| Hank Lake | | 35 | 60 | 090 | | Harris | TP | 35 | 54 | 014 | 584 |
| Hanlan | | 35 | 21 | 005 | 535 | Harris Hill | | 35 | 59 | 090 | |
| Hanlan Township | | 35 | 56 | 092 | | Harris Lake | | 35 | 49 | 096 | |
| Hanlans Point | | 35 | 20 | 005 | 535 | Harrisburg | | 35 | 29 | 005 | 543 |
| Hanmer | | 35 | 53 | 005 | 580 | Harrison Township | | 35 | 49 | 005 | |
| Hanna Township | | 35 | 56 | 092 | | Harrisons Corners | | 35 | 01 | 011 | 501 |
| Hannon | | 35 | 25 | 005 | 537 | Harriston | | 35 | 23 | 043 | |
| Hanover | T | 35 | 42 | 029 | | Harriston Junction | | 35 | 23 | 043 | |
| Hanover Airport | | 35 | 41 | 032 | | Harrow | | 35 | 37 | 016 | |
| Hansen | | 35 | 57 | 095 | | Harrow, Salter and May | | 35 | 52 | 023 | |
| Hansens Bay | | 35 | 60 | 090 | | Harrowsmith | | 35 | 10 | 020 | 521 |
| Happy Holiday Trailer Camp | | 35 | 38 | 040 | | Harry's Corner | | 35 | 43 | 019 | 569 |
| Happy Hollow | | 35 | 02 | 010 | | Harstone | | 35 | 58 | 011 | 595 |
| Happy Valley | | 35 | 19 | 049 | 535 | Hart Township | | 35 | 52 | 093 | |
| Happyland | | 35 | 43 | 015 | | Hartfell | | 35 | 49 | 046 | |
| Harbour Village | | 35 | 43 | 019 | 569 | Hartford | | 35 | 28 | 018 | |
| Harbourwood Subdivision | | 35 | 43 | 023 | | Hartington | | 35 | 10 | 020 | 521 |
| Harburn | | 35 | 46 | 024 | | Hartington Township | | 35 | 58 | 090 | |
| Harcourt | | 35 | 46 | 024 | | Hartley | | 35 | 16 | 010 | 530 |
| Hardington | | 35 | 20 | 005 | 535 | Hartley Bay | | 35 | 51 | 036 | |
| Hardrock | | 35 | 58 | 075 | | Hartman Township | | 35 | 60 | 090 | |
| Hardrock Townsite | | 35 | 58 | 075 | | Hartsmere | | 35 | 12 | 065 | |
| Hardrock Townsite | | 35 | 58 | 090 | | Harty | | 35 | 56 | 070 | |
| Hardwick Township | | 35 | 58 | 090 | | Harvey | | 35 | 15 | 044 | |
| Hardwood | | 35 | 14 | 019 | | Harvey | | 35 | 58 | 090 | |
| Hardwood Lake | | 35 | 47 | 020 | | Harvey Lakeland Estates | | 35 | 15 | 044 | |
| Harfred | | 35 | 48 | 055 | | Harwich | | 35 | 36 | 020 | 556 |
| Hargrove Beach | | 35 | 16 | 010 | 530 | Harwood | | 35 | 14 | 019 | |
| Harkaway | | 35 | 42 | 037 | | Harwood Plains | | 35 | 06 | 008 | 505 |
| Harker Township | | 35 | 56 | 092 | | Hastings | | 35 | 14 | 045 | |
| Harky's Landing | | 35 | 60 | 090 | | Hastings Highlands | MU | 35 | 12 | 076 | |
| Harlem | | 35 | 07 | 040 | | Hatchley | | 35 | 29 | 005 | 543 |
| Harley | | 35 | 29 | 005 | 543 | Hatherton | | 35 | 42 | 015 | |
| Harley | TP | 35 | 54 | 026 | | Haughton Township | | 35 | 57 | 095 | |
| Harlock | | 35 | 40 | 025 | | Haultain | | 35 | 15 | 037 | |
| Harlowe | | 35 | 10 | 045 | | Haultain Township | | 35 | 54 | 094 | |
| Harmon Township | | 35 | 56 | 092 | | Havelock | | 35 | 15 | 030 | |
| Harmony | | 35 | 01 | 030 | | Havelock Corners | | 35 | 32 | 038 | |
| Harmony | | 35 | 18 | 013 | 532 | Havelock Township | | 35 | 46 | 024 | |
| Harmony | | 35 | 31 | 030 | | Havelock-Belmont-Methuen | TP | 35 | 15 | 030 | |

Tableau 7 Index des noms de localité, selon la province et le territoire, 2006 (suite)

| Nom | Genre | PR | DR | SDR | RMR/ AR | Nom | Genre | PR | DR | SDR | RMR/ AR |
|-----------------------------------|-----------|-----------|-----------|------------|------------|-------------------------------|------------|-----------|-----------|------------|------------|
| Ontario (suite) | | | | | | Subdivision | | 35 | 43 | 015 | |
| Havergal | | 35 | 12 | 065 | | Heckston | | 35 | 07 | 065 | |
| Havilah | | 35 | 57 | 095 | | Heidelberg | | 35 | 30 | 027 | |
| Haviland | | 35 | 20 | 005 | 535 | Hekkla | | 35 | 44 | 053 | |
| Haviland Township | | 35 | 57 | 095 | | Helen Junction | | 35 | 57 | 076 | |
| Havilland | | 35 | 57 | 095 | | Helen Mine | | 35 | 57 | 076 | |
| Hawk Junction | | 35 | 57 | 095 | | Hellangone Lake | | 35 | 49 | 005 | |
| Hawk Lake | | 35 | 60 | 090 | | Hematite | | 35 | 59 | 090 | |
| Hawk Park | | 35 | 16 | 010 | 530 | Hemlo | | 35 | 58 | 090 | |
| Hawkens | | 35 | 07 | 014 | 512 | Hemlock | | 35 | 28 | 052 | 547 |
| Hawkes | | 35 | 07 | 014 | 512 | Hemlock Corners | | 35 | 07 | 052 | |
| Hawkesbury | T | 35 | 02 | 008 | 502 | Hemlock Downs | | 35 | 10 | 010 | 521 |
| Hawkesbury Airport | | 35 | 02 | 010 | | Hemstock Mills | | 35 | 42 | 037 | |
| Hawkesbury, East | | 35 | 02 | 001 | | Henderson | | 35 | 10 | 035 | |
| Hawkesbury, West | | 35 | 02 | 010 | | Henderson Place | | 35 | 10 | 010 | 521 |
| Hawkestone | | 35 | 43 | 023 | | Henderson Township | | 35 | 56 | 092 | |
| Hawkestone Beach | | 35 | 43 | 023 | | Hendrie | | 35 | 43 | 009 | 568 |
| Hawkestone Village | | 35 | 43 | 023 | | Henfryn | | 35 | 40 | 040 | |
| Hawkesville | | 35 | 30 | 027 | | Henley | | 35 | 26 | 053 | 539 |
| Hawkins Corners | | 35 | 43 | 015 | | Henry | | 35 | 02 | 010 | |
| Hawley | | 35 | 11 | 015 | | Henry Farm | | 35 | 20 | 005 | 535 |
| Hawley Township | | 35 | 52 | 093 | | Henry Township | | 35 | 52 | 093 | |
| Hawthorne | | 35 | 06 | 008 | 505 | Henrys Corner | | 35 | 02 | 010 | |
| Hawthorne Meadows | | 35 | 06 | 008 | 505 | Hensall | | 35 | 40 | 010 | |
| Hawtrey | | 35 | 32 | 002 | | Henshaw Corners | | 35 | 39 | 027 | 555 |
| Hay | | 35 | 40 | 005 | | Henvey Inlet 2 | IRI | 35 | 49 | 075 | |
| Hay | | 35 | 40 | 010 | | Henvey Township | | 35 | 49 | 096 | |
| Hay Bay | | 35 | 11 | 015 | | Henwood Township | | 35 | 54 | 094 | |
| Hay's Shore | | 35 | 09 | 024 | | Hepworth | | 35 | 41 | 055 | |
| Hayburn | | 35 | 11 | 015 | | Herbert Corners | | 35 | 06 | 008 | 505 |
| Haycock Township | | 35 | 60 | 090 | | Hereward | | 35 | 22 | 001 | |
| Haycroft | | 35 | 37 | 064 | 559 | Heritage Corners | | 35 | 06 | 008 | 505 |
| Haydon | | 35 | 18 | 017 | 532 | Heritage Estates | | 35 | 37 | 034 | 559 |
| Hayes Corners | | 35 | 07 | 042 | | Heritage Estates Trailer Park | | 35 | 40 | 040 | |
| Hayes Corners | | 35 | 49 | 003 | | Heritage Heights | | 35 | 41 | 015 | |
| Hayesland | | 35 | 25 | 005 | 537 | Heritage Park | | 35 | 19 | 049 | 535 |
| Haysville | | 35 | 30 | 020 | | Heritage Park | | 35 | 30 | 013 | 541 |
| Hazeldean | | 35 | 06 | 008 | 505 | Herron | | 35 | 12 | 065 | |
| Hazzards Corners | | 35 | 12 | 036 | | Heron Bay | | 35 | 58 | 090 | |
| Head Lake | | 35 | 16 | 010 | 530 | Heron Bay North | | 35 | 58 | 090 | |
| Head, Clara and Maria | TP | 35 | 47 | 098 | | Heron Bay South | | 35 | 58 | 090 | |
| Headford | | 35 | 19 | 038 | 535 | Heron Park | | 35 | 06 | 008 | 505 |
| Healey Falls | | 35 | 14 | 045 | | Herrick Township | | 35 | 57 | 095 | |
| Healey's Heath | | 35 | 06 | 008 | 505 | Herron Mills | | 35 | 09 | 039 | |
| Hearst | T | 35 | 56 | 076 | | Herrons Corners | | 35 | 07 | 006 | 512 |
| Hearst Junction | | 35 | 56 | 076 | | Herrons Mills | | 35 | 09 | 039 | |
| Hearst Township | | 35 | 54 | 062 | | Herschel | | 35 | 12 | 076 | |
| Heart's Desire | | 35 | 06 | 008 | 505 | Hespeler | | 35 | 30 | 010 | 541 |
| Heaslip | | 35 | 54 | 049 | | Hess Township | | 35 | 52 | 093 | |
| Heathcote | | 35 | 42 | 045 | | Hesson | | 35 | 31 | 030 | |
| Heather | | 35 | 57 | 038 | | Hewitt | | 35 | 26 | 014 | 539 |
| Heather Heights | | 35 | 07 | 014 | 512 | Heyden | | 35 | 57 | 095 | |
| Heathwood Estates-Riverwood Pines | | | | | | Heyson Township | | 35 | 60 | 042 | |
| | | | | | | Hiam | | 35 | 47 | 075 | 515 |

Tableau 7 Index des noms de localité, selon la province et le territoire, 2006 (suite)

| Nom | Genre | PR | DR | SDR | RMR/ AR | Nom | Genre | PR | DR | SDR | RMR/ AR |
|------------------------------|------------|-----------|-----------|------------|------------|--------------------------|-----------|-----------|-----------|------------|------------|
| Ontario (suite) | | | | | | Hilliard | TP | 35 | 54 | 034 | |
| Hiawatha | | 35 | 15 | 005 | 529 | Hilliardton | | 35 | 54 | 034 | |
| Hiawatha First Nation | IRI | 35 | 15 | 008 | 529 | Hillier | | 35 | 13 | 020 | |
| Hiawatha Park | | 35 | 06 | 008 | 505 | Hills | | 35 | 47 | 056 | |
| Hibbert | | 35 | 31 | 025 | | Hills | | 35 | 49 | 066 | 575 |
| Hickey Settlement | | 35 | 12 | 076 | | Hills Green | | 35 | 40 | 010 | |
| Hickory Beach | | 35 | 16 | 010 | 530 | Hills Siding | | 35 | 49 | 066 | 575 |
| Hickory Beach | | 35 | 28 | 018 | | Hillsborough Beach | | 35 | 38 | 035 | |
| Hickory Beach-Sandy Point | | 35 | 16 | 010 | 530 | Hillsburgh | | 35 | 23 | 017 | |
| Hickory Corner | | 35 | 39 | 033 | 555 | Hillsdale | | 35 | 43 | 009 | 568 |
| Hickson | | 35 | 32 | 038 | | Hillside | | 35 | 44 | 027 | |
| Hidden Island | | 35 | 59 | 047 | | Hillsport | | 35 | 58 | 090 | |
| Hidden River Estates | | 35 | 47 | 003 | | Hillview | | 35 | 10 | 010 | 521 |
| Hidden Valley | | 35 | 32 | 038 | | Hillview | | 35 | 54 | 021 | |
| Hidden Valley | | 35 | 44 | 042 | | Hilly Grove | | 35 | 51 | 011 | |
| High Falls | | 35 | 09 | 039 | | Hilton | | 35 | 14 | 004 | |
| High Falls | | 35 | 53 | 005 | 580 | Hilton | TP | 35 | 57 | 004 | |
| High Gate Park | | 35 | 10 | 010 | 521 | Hilton Beach | VL | 35 | 57 | 006 | |
| High Park | | 35 | 20 | 005 | 535 | Hilton Trailer Park | | 35 | 01 | 005 | |
| High Park | | 35 | 38 | 030 | 562 | Himsworth | | 35 | 49 | 060 | |
| High Point | | 35 | 18 | 020 | | Himsworth North | | 35 | 49 | 066 | 575 |
| Highfield | | 35 | 20 | 005 | 535 | Himsworth South | | 35 | 49 | 060 | |
| Highgate | | 35 | 36 | 020 | 556 | Himsworth, North | | 35 | 49 | 066 | 575 |
| Highland | | 35 | 54 | 024 | | Himsworth, South | | 35 | 49 | 060 | |
| Highland Beach | | 35 | 18 | 020 | | Hinch | | 35 | 11 | 030 | |
| Highland Creek | | 35 | 20 | 005 | 535 | Hinchinbrooke | | 35 | 10 | 035 | |
| Highland Gate Estates | | 35 | 46 | 015 | | Hindon Hill | | 35 | 46 | 015 | |
| Highland Glen | | 35 | 38 | 035 | | Hindon, Minden and Anson | | 35 | 46 | 015 | |
| Highland Grove | | 35 | 46 | 005 | | Hink's Corners | | 35 | 32 | 002 | |
| Highland Park | | 35 | 59 | 001 | | Hislop Township | | 35 | 56 | 014 | |
| Highland Park Survey | | 35 | 25 | 005 | 537 | Hoard Station | | 35 | 14 | 045 | |
| Highland Point | | 35 | 43 | 072 | 571 | Hoads | | 35 | 14 | 045 | |
| Highlands East | MU | 35 | 46 | 005 | | Hoasic | | 35 | 01 | 020 | |
| Highview | | 35 | 47 | 090 | | Hoath Head | | 35 | 42 | 047 | |
| Highview Acres | | 35 | 16 | 010 | 530 | Hobart | | 35 | 43 | 023 | |
| Highview Survey | | 35 | 24 | 002 | 537 | Hockley | | 35 | 22 | 012 | 535 |
| Hilda | | 35 | 57 | 095 | | Hockley Valley | | 35 | 21 | 024 | 535 |
| Hill Estates | | 35 | 15 | 044 | | Hodgins Township | | 35 | 57 | 095 | |
| Hill Island | | 35 | 07 | 021 | | Hodgson | | 35 | 48 | 013 | |
| Hill Lake | | 35 | 54 | 094 | | Hodgson Township | | 35 | 60 | 090 | |
| Hill lake | | 35 | 58 | 090 | | Hoffman | | 35 | 47 | 076 | 516 |
| Hill Park | | 35 | 25 | 005 | 537 | Hoffman Corners | | 35 | 36 | 020 | 556 |
| Hill's Lake | | 35 | 54 | 094 | | Hogan | | 35 | 12 | 048 | |
| Hill's Landing | | 35 | 56 | 027 | 586 | Hogarath | | 35 | 58 | 090 | |
| Hillary Township | | 35 | 54 | 094 | | Hogg | | 35 | 42 | 053 | 566 |
| Hillcrest | | 35 | 07 | 014 | 512 | Hogs Back | | 35 | 06 | 008 | 505 |
| Hillcrest | | 35 | 13 | 020 | | Holbrook | | 35 | 32 | 002 | |
| Hillcrest | | 35 | 28 | 052 | 547 | Holford | | 35 | 42 | 037 | |
| Hillcrest Heights | | 35 | 38 | 035 | | Holfrod | | 35 | 42 | 037 | |
| Hillcrest Village | | 35 | 20 | 005 | 535 | Holiday | | 35 | 32 | 027 | |
| Hillendale | | 35 | 10 | 010 | 521 | Holiday Harbour | | 35 | 36 | 020 | 556 |
| Hillhead | | 35 | 16 | 010 | 530 | Holiday Pines | | 35 | 15 | 003 | |
| Hillhead Corners | | 35 | 16 | 010 | 530 | Holiday Pines Park | | 35 | 15 | 003 | |

Tableau 7 Index des noms de localité, selon la province et le territoire, 2006 (suite)

| Nom | Genre | PR | DR | SDR | RMR/ AR | Nom | Genre | PR | DR | SDR | RMR/ AR |
|------------------------------|-------|----|----|-----|------------|-----------------------|-----------|-----------|-----------|------------|------------|
| Ontario (suite) | | | | | | Hornepayne | | | | | |
| Holiday Ranch | | 35 | 16 | 010 | 530 | Hornepayne Airport | TP | 35 | 57 | 096 | |
| Holland | | 35 | 07 | 021 | | Horneville | | 35 | 19 | 070 | 535 |
| Holland | | 35 | 42 | 037 | | Horning's Mills | | 35 | 22 | 019 | |
| Holland Centre | | 35 | 42 | 037 | | Horse Collar Junction | | 35 | 59 | 066 | |
| Holland Landing | | 35 | 19 | 054 | 535 | Horseshoe Bay | | 35 | 57 | 095 | |
| Holleford | | 35 | 10 | 020 | 521 | Horseshoe Lake | | 35 | 46 | 015 | |
| Hollen | | 35 | 23 | 033 | | Horseshoe Lake | | 35 | 49 | 003 | |
| Holloway Township | | 35 | 56 | 092 | | Horseshoe Valley | | 35 | 43 | 023 | |
| Holly | | 35 | 43 | 042 | 568 | Horsey | | 35 | 57 | 095 | |
| Holly Park | | 35 | 19 | 049 | 535 | Horton | TP | 35 | 47 | 046 | |
| Hollywood | | 35 | 20 | 005 | 535 | Horwood Lake | | 35 | 52 | 093 | |
| Holmedale | | 35 | 29 | 006 | 543 | Hoskin Township | | 35 | 52 | 093 | |
| Holmes Point | | 35 | 19 | 070 | 535 | Hotham | | 35 | 49 | 071 | |
| Holmesdale | | 35 | 38 | 016 | | Hothan | | 35 | 49 | 071 | |
| Holmesville | | 35 | 40 | 025 | | Hotspur | | 35 | 46 | 005 | |
| Holmur | | 35 | 49 | 003 | | Houck Township | | 35 | 58 | 090 | |
| Holstead Bay | | 35 | 07 | 021 | | Hough Lake | | 35 | 54 | 094 | |
| Holstein | | 35 | 42 | 005 | | Houghton Centre | | 35 | 28 | 052 | 547 |
| Holt | | 35 | 19 | 054 | 535 | Houghton Township | | 35 | 28 | 052 | 547 |
| Holton Heights | | 35 | 24 | 001 | 535 | Houseys Rapids | | 35 | 44 | 002 | |
| Holtyre | | 35 | 56 | 014 | | Howard | | 35 | 36 | 020 | 556 |
| Holyroad | | 35 | 41 | 015 | | Howdenvale | | 35 | 41 | 055 | |
| Holyroad | | 35 | 41 | 015 | | Howdenvale And Area | | 35 | 41 | 055 | |
| Home Township | | 35 | 57 | 095 | | Howe Island | | 35 | 10 | 005 | 521 |
| Homer | | 35 | 26 | 047 | 539 | Howes Corners | | 35 | 43 | 074 | 571 |
| Homeside | | 35 | 25 | 005 | 537 | Howick | TP | 35 | 40 | 046 | |
| Homestead Road Subdivision | | 35 | 16 | 010 | 530 | Howland | | 35 | 46 | 015 | |
| Hometown | | 35 | 43 | 064 | | Howland | | 35 | 51 | 017 | |
| Honey Harbour | | 35 | 44 | 065 | | Howlett | | 35 | 39 | 033 | 555 |
| Honey Harbour-Roberts Island | | 35 | 44 | 065 | | Hoyle | | 35 | 56 | 027 | 586 |
| Honey's Beach | | 35 | 18 | 020 | | Hoyle Township | | 35 | 56 | 027 | 586 |
| Honeywell Corners | | 35 | 12 | 005 | 522 | Hubbs | | 35 | 13 | 020 | |
| Honeywood | | 35 | 22 | 016 | | Hubert | | 35 | 57 | 095 | |
| Honora | | 35 | 51 | 017 | | Hubrey | | 35 | 39 | 036 | 555 |
| Hood | | 35 | 09 | 039 | | Huckabones Corners | | 35 | 47 | 070 | |
| Hoople Bay | | 35 | 01 | 011 | 501 | Huckson Corners | | 35 | 57 | 061 | 590 |
| Hoover Point | | 35 | 28 | 018 | | Hudson | TP | 35 | 54 | 021 | |
| Hope | | 35 | 14 | 020 | 528 | Hudson | | 35 | 60 | 034 | |
| Hope | | 35 | 19 | 028 | 535 | Hudson Heights | | 35 | 06 | 008 | 505 |
| Hope Bay | | 35 | 41 | 055 | | Huff Wharf | | 35 | 11 | 015 | |
| Hopefield | | 35 | 47 | 030 | | Huff's Corners | | 35 | 13 | 020 | |
| Hopeness | | 35 | 41 | 069 | | Huffman Corners | | 35 | 36 | 020 | 556 |
| Hopetown | | 35 | 09 | 039 | | Huffs Corners | | 35 | 38 | 007 | |
| Hopeville | | 35 | 42 | 005 | | Hugel | | 35 | 52 | 013 | |
| Hopkins Bay | | 35 | 43 | 019 | 569 | Hugel Township | | 35 | 48 | 094 | |
| Hopkins Corners | | 35 | 25 | 005 | 537 | Hughes | | 35 | 12 | 076 | |
| Hopkins Court | | 35 | 25 | 005 | 537 | Hulbert | | 35 | 01 | 020 | |
| Hopkins Survey | | 35 | 25 | 005 | 537 | Hull | | 35 | 53 | 005 | 580 |
| Hornby | | 35 | 24 | 015 | 535 | Hullett | | 35 | 40 | 025 | |
| Hornby Station | | 35 | 24 | 009 | 535 | Humber | | 35 | 21 | 024 | 535 |
| Horne | | 35 | 58 | 090 | | Humber Bay | | 35 | 20 | 005 | 535 |
| Hornell Heights | | 35 | 48 | 044 | 575 | Humber Grove | | 35 | 21 | 024 | 535 |

Tableau 7 Index des noms de localité, selon la province et le territoire, 2006 (suite)

| Nom | Genre | PR | DR | SDR | RMR/ AR | Nom | Genre | PR | DR | SDR | RMR/ AR |
|----------------------------|-----------|-----------|-----------|------------|------------|--------------------------------|-----------|-----------|-----------|------------|------------|
| Ontario (suite) | | | | | | Hyman Township (Pt) | | 35 | 52 | 093 | |
| Humber Heights Subdivision | | 35 | 43 | 003 | | Hymers | | 35 | 58 | 012 | 595 |
| Humber Summit | | 35 | 19 | 028 | 535 | Hyndford | | 35 | 47 | 035 | |
| Humber Valley | | 35 | 20 | 005 | 535 | Hyndman | | 35 | 07 | 004 | |
| Humberlea | | 35 | 20 | 005 | 535 | Hyndman Township | | 35 | 60 | 090 | |
| Humberside | | 35 | 20 | 005 | 535 | Ice Lake | | 35 | 51 | 024 | |
| Humberstone | | 35 | 26 | 011 | 539 | Ida | | 35 | 15 | 013 | 529 |
| Humberstone Township | | 35 | 26 | 011 | 539 | Ida Hill | | 35 | 10 | 020 | 521 |
| Humberstone Village | | 35 | 26 | 011 | 539 | Idington Township (Pt) | | 35 | 56 | 070 | |
| Hume | | 35 | 58 | 011 | 595 | Idington, Owens and Williamson | | 35 | 56 | 070 | |
| Humphrey | | 35 | 49 | 003 | | Idylwild | | 35 | 30 | 010 | 541 |
| Humphry | | 35 | 49 | 003 | | Ignace | TP | 35 | 60 | 001 | |
| Hungerford | | 35 | 12 | 030 | | Ignace | | 35 | 60 | 090 | |
| Hunta | | 35 | 56 | 092 | | Ilderton | | 35 | 39 | 033 | 555 |
| Hunter Creek Estates | | 35 | 46 | 015 | | Ilfracombe | | 35 | 44 | 042 | |
| Huntingdon | | 35 | 12 | 026 | | Isley Township | | 35 | 60 | 090 | |
| Huntingfield | | 35 | 41 | 004 | | Imperial Trailer Court | | 35 | 58 | 090 | |
| Huntingford | | 35 | 32 | 038 | | Inch Park | | 35 | 25 | 005 | 537 |
| Huntington | | 35 | 25 | 005 | 537 | Indian | | 35 | 47 | 075 | 515 |
| Huntley | | 35 | 06 | 008 | 505 | Indian Landing | | 35 | 47 | 076 | 516 |
| Huntley Township | | 35 | 06 | 008 | 505 | Indian Point | | 35 | 16 | 010 | 530 |
| Huntsville | T | 35 | 44 | 042 | | Indian Point | | 35 | 24 | 002 | 537 |
| Huotari Township (pt) | | 35 | 57 | 079 | | Indian Reserve | | 35 | 48 | 073 | |
| Hurdman's Bridge | | 35 | 06 | 008 | 505 | Indian River | | 35 | 15 | 005 | 529 |
| Hurds Lake | | 35 | 47 | 008 | | Indianola Beach | | 35 | 19 | 070 | 535 |
| Hurdville | | 35 | 49 | 028 | | Ingersoll | T | 35 | 32 | 018 | 533 |
| Hurkett | | 35 | 58 | 090 | | Ingle | | 35 | 11 | 030 | |
| Huron | | 35 | 41 | 015 | | Ingleside | | 35 | 01 | 011 | 501 |
| Huron East | MU | 35 | 40 | 040 | | Inglewood | | 35 | 21 | 024 | 535 |
| Huron Estates | | 35 | 57 | 038 | | Inglewood Court | | 35 | 01 | 011 | 501 |
| Huron Haven Village | | 35 | 40 | 063 | | Inglis Falls | | 35 | 42 | 053 | 566 |
| Huron Heights | | 35 | 38 | 035 | | Ingoldsby | | 35 | 46 | 015 | |
| Huron Heights | | 35 | 39 | 036 | 555 | Ingolf | | 35 | 60 | 090 | |
| Huron Park | | 35 | 40 | 005 | | Ingram Township | | 35 | 54 | 094 | |
| Huron Ridge | | 35 | 41 | 024 | | Inholmes | | 35 | 49 | 028 | |
| Huron Shores | MU | 35 | 57 | 035 | | Inkerman | | 35 | 01 | 030 | |
| Huron Woods | | 35 | 38 | 040 | | Innerkip | | 35 | 32 | 038 | |
| Huron-Kinloss | TP | 35 | 41 | 015 | | Innisfil | T | 35 | 43 | 017 | 568 |
| Hurondale | | 35 | 40 | 005 | | Innisfil Heights | | 35 | 43 | 017 | 568 |
| Huronian | | 35 | 58 | 090 | | Innisfil Park | | 35 | 43 | 017 | 568 |
| Hutchins Corners | | 35 | 07 | 065 | | Innisville | | 35 | 09 | 010 | |
| Hutchison Lake | | 35 | 58 | 075 | | Interlaken | | 35 | 44 | 027 | |
| Hutchisons Corners | | 35 | 42 | 015 | | Intola | | 35 | 58 | 004 | 595 |
| Hutton Heights | | 35 | 40 | 055 | | Inverary | | 35 | 10 | 020 | 521 |
| Hutton Township | | 35 | 53 | 005 | 580 | Invercairn | | 35 | 38 | 035 | |
| Huttonville | | 35 | 21 | 010 | 535 | Invererie Heights | | 35 | 34 | 020 | 555 |
| Hybla | | 35 | 12 | 076 | | Inverhaugh | | 35 | 23 | 025 | 531 |
| Hyde Park | | 35 | 39 | 036 | 555 | Inverhuron | | 35 | 41 | 024 | |
| Hyde Park Corner | | 35 | 39 | 033 | 555 | Invermay | | 35 | 41 | 043 | |
| Hyde Park Crossing | | 35 | 39 | 033 | 555 | Inverness Lodge | | 35 | 44 | 053 | |
| Hydro | | 35 | 48 | 091 | | Inwood | | 35 | 38 | 015 | |
| Hydro Glen | | 35 | 44 | 002 | | Inwood Township | | 35 | 58 | 090 | |
| Hyman | | 35 | 52 | 093 | | Iona | | 35 | 34 | 024 | 555 |

Tableau 7 Index des noms de localité, selon la province et le territoire, 2006 (suite)

| Nom | Genre | PR | DR | SDR | RMR/ AR | Nom | Genre | PR | DR | SDR | RMR/ AR |
|------------------------|----------|-----------|-----------|------------|------------|---------------------------------|-----------|-----------|-----------|------------|------------|
| Ontario (suite) | | | | | | Jaffray and Melick | | 35 | 60 | 010 | 598 |
| Iona Station | | 35 | 34 | 024 | 555 | James | TP | 35 | 54 | 042 | |
| Iondale Heights | | 35 | 20 | 005 | 535 | James | | 35 | 54 | 094 | |
| Ionview | | 35 | 20 | 005 | 535 | James | | 35 | 58 | 090 | |
| Ipperwash Beach | | 35 | 38 | 040 | | James Bay | | 35 | 49 | 003 | |
| Ireland | | 35 | 47 | 020 | | Jamestown | | 35 | 40 | 050 | |
| Ireland Township | | 35 | 56 | 092 | | Jamesville | | 35 | 09 | 021 | |
| Irena | | 35 | 01 | 020 | | Jamieson Township | | 35 | 56 | 027 | 586 |
| Iris Drive | | 35 | 16 | 010 | 530 | Jamot | | 35 | 52 | 001 | |
| Irish Lake | | 35 | 42 | 004 | | Janes Township | | 35 | 52 | 093 | |
| Iron Bridge | | 35 | 57 | 035 | | Janetville | | 35 | 16 | 010 | 530 |
| Irondale | | 35 | 46 | 015 | | Jaratt | | 35 | 43 | 023 | |
| Ironsides | | 35 | 46 | 005 | | Jardine's Big Hill Trailer Park | | 35 | 07 | 021 | |
| Iroquois | | 35 | 01 | 020 | | Jardine's Trailer Park | | 35 | 07 | 021 | |
| Iroquois Airport | | 35 | 01 | 020 | | Jarlsberg | | 35 | 49 | 096 | |
| Iroquois Falls | T | 35 | 56 | 031 | | Jarratt | | 35 | 43 | 023 | |
| Irwin Township | | 35 | 58 | 090 | | Jarvis | | 35 | 28 | 018 | |
| Isaac Shore | | 35 | 16 | 010 | 530 | Jarvis River | | 35 | 58 | 001 | 595 |
| Isaacs Glen | | 35 | 16 | 010 | 530 | Jarvis Township | | 35 | 57 | 095 | |
| Isbester | | 35 | 57 | 011 | 590 | Jasper | | 35 | 07 | 052 | |
| Isherwood | | 35 | 59 | 011 | | Jasper Park | | 35 | 16 | 010 | 530 |
| Ishpiming Beach | | 35 | 43 | 068 | | Jeanette | | 35 | 36 | 020 | 556 |
| Isis | | 35 | 58 | 090 | | Jeannette | | 35 | 36 | 020 | 556 |
| Island Falls | | 35 | 56 | 092 | | Jeannettes Creek | | 35 | 36 | 020 | 556 |
| Island Grove | | 35 | 19 | 070 | 535 | Jefferson | | 35 | 19 | 038 | 535 |
| Island Haven | | 35 | 41 | 024 | | Jellicoe | | 35 | 58 | 075 | |
| Island Lake | | 35 | 52 | 093 | | Jellicoe Airport | | 35 | 58 | 090 | |
| Island Lake | | 35 | 57 | 095 | | Jelly | | 35 | 58 | 011 | 595 |
| Island View | | 35 | 09 | 010 | | Jellyby | | 35 | 07 | 014 | 512 |
| Island View Beach | | 35 | 19 | 070 | 535 | Jennings, Appleby and Casimir | | 35 | 52 | 004 | |
| Islay | | 35 | 16 | 010 | 530 | Jericho | | 35 | 38 | 040 | |
| Islington | | 35 | 20 | 005 | 535 | Jermyn | | 35 | 15 | 005 | 529 |
| Ivan | | 35 | 39 | 033 | 555 | Jerome | | 35 | 52 | 093 | |
| Ivanhoe | | 35 | 12 | 026 | | Jersey | | 35 | 19 | 070 | 535 |
| Ivanhoe Station | | 35 | 12 | 026 | | Jerseyville | | 35 | 25 | 005 | 537 |
| Ivy | | 35 | 43 | 021 | | Jessop Falls | | 35 | 02 | 023 | |
| Ivy Lea | | 35 | 07 | 021 | | Jessop Township | | 35 | 56 | 027 | 586 |
| J and R Trailer Park | | 35 | 52 | 026 | | Jessopville | | 35 | 22 | 019 | |
| Jack Fish | | 35 | 58 | 090 | | Jessups Falls | | 35 | 02 | 023 | |
| Jack Lake | | 35 | 15 | 030 | | Jevens | | 35 | 44 | 002 | |
| Jack Lake | | 35 | 43 | 005 | | Jewellville | | 35 | 47 | 020 | |
| Jackfish | | 35 | 58 | 054 | | Jewsbury | | 35 | 30 | 013 | 541 |
| Jackpine | | 35 | 58 | 090 | | Joan Township (Pt) | | 35 | 48 | 069 | |
| Jackson | | 35 | 42 | 053 | 566 | Jobrin | | 35 | 56 | 092 | |
| Jackson Heights | | 35 | 15 | 015 | 529 | Joburke | | 35 | 52 | 093 | |
| Jackson Manion | | 35 | 60 | 090 | | Jocelyn | TP | 35 | 57 | 001 | |
| Jackson's Point | | 35 | 19 | 070 | 535 | Jocko | | 35 | 48 | 094 | |
| Jacksonboro | | 35 | 56 | 048 | | Jocko River | | 35 | 48 | 094 | |
| Jacksonburg | | 35 | 28 | 052 | 547 | Jockvale | | 35 | 06 | 008 | 505 |
| Jacksons Point | | 35 | 19 | 070 | 535 | Joe Lake | | 35 | 09 | 039 | |
| Jacobs | | 35 | 58 | 090 | | Joe Lake | | 35 | 53 | 005 | 580 |
| Jacques Township | | 35 | 58 | 090 | | Joe's Lake | | 35 | 09 | 039 | |
| Jaffa | | 35 | 34 | 010 | | Joes Lake | | 35 | 09 | 039 | |

Tableau 7 Index des noms de localité, selon la province et le territoire, 2006 (suite)

| Nom | Genre | PR | DR | SDR | RMR/ AR | Nom | Genre | PR | DR | SDR | RMR/ AR |
|---------------------------------|-----------|-----------|-----------|------------|------------|------------------------|------------|-----------|-----------|------------|------------|
| Ontario (suite) | | | | | | Kanata | | 35 | 06 | 008 | 505 |
| Jogues | | 35 | 56 | 092 | | Kapikog Lake | | 35 | 49 | 005 | |
| Johnson | | 35 | 42 | 047 | | Kapuskasing | T | 35 | 56 | 066 | |
| Johnson | | 35 | 54 | 006 | | Kapuskasing Airport | | 35 | 56 | 092 | |
| Johnson | TP | 35 | 57 | 016 | | Karalash Corners | | 35 | 57 | 095 | |
| Johnsons Ferry | | 35 | 02 | 025 | | Kars | | 35 | 06 | 008 | 505 |
| Johnsons Landing | | 35 | 58 | 090 | | Kars Township | | 35 | 57 | 095 | |
| Johnsons Siding | | 35 | 54 | 094 | | Kartuzy Road | | 35 | 47 | 030 | |
| Johnston Corners | | 35 | 06 | 008 | 505 | Kasabonika | | 35 | 60 | 090 | |
| Johnstown | | 35 | 07 | 004 | | Kasabonika Lake | IRI | 35 | 60 | 096 | |
| Johnstown | | 35 | 12 | 015 | 522 | Kashabowie | | 35 | 58 | 090 | |
| Joly | TP | 35 | 49 | 051 | | Kashaweogama Lake | | 35 | 58 | 090 | |
| Jones | | 35 | 60 | 090 | | Kashechewan | | 35 | 60 | 050 | |
| Jones Falls | | 35 | 07 | 040 | | Kasshabog Lake | | 35 | 15 | 030 | |
| Jones Landing | | 35 | 57 | 095 | | Kaszuby | | 35 | 47 | 030 | |
| Jones, Burns and Sherwood | | 35 | 47 | 030 | | Kathmae | | 35 | 47 | 075 | 515 |
| Jonesville | | 35 | 58 | 075 | | Kathmae Siding | | 35 | 47 | 075 | 515 |
| Jordan | | 35 | 26 | 057 | 539 | Kathmore | | 35 | 48 | 091 | |
| Jordan Harbour | | 35 | 26 | 057 | 539 | Katimavik | | 35 | 06 | 008 | 505 |
| Jordan Station | | 35 | 26 | 057 | 539 | Katrine | | 35 | 49 | 019 | |
| Jordan Township | | 35 | 60 | 090 | | Kawa | | 35 | 58 | 090 | |
| Jorgens | | 35 | 47 | 076 | 516 | Kawartha Haven | | 35 | 16 | 010 | 530 |
| Josephine | | 35 | 57 | 095 | | Kawartha Heights | | 35 | 15 | 014 | 529 |
| Josephine Mine | | 35 | 57 | 095 | | Kawartha Hideaway | | 35 | 15 | 044 | |
| Josephsburg | | 35 | 30 | 020 | | Kawartha Hideway | | 35 | 15 | 044 | |
| Joyceville | | 35 | 10 | 010 | 521 | Kawartha Lakes | CY | 35 | 16 | 010 | 530 |
| Joyland Beach | | 35 | 43 | 019 | 569 | Kawartha Park | | 35 | 15 | 015 | 529 |
| Joynt Township | | 35 | 58 | 090 | | Kawene | | 35 | 59 | 090 | |
| Joyvista | | 35 | 16 | 010 | 530 | Kays Trailer Park | | 35 | 58 | 090 | |
| Joyvista Estates | | 35 | 16 | 010 | 530 | Keadon Park | | 35 | 28 | 018 | |
| Jubbs Shore | | 35 | 16 | 010 | 530 | Keady | | 35 | 42 | 053 | 566 |
| Juddhaven | | 35 | 44 | 053 | | Keady Trailer Park | | 35 | 42 | 053 | 566 |
| Judge | | 35 | 54 | 029 | | Kearney | T | 35 | 49 | 018 | |
| Judgeville | | 35 | 07 | 014 | 512 | Kearns | | 35 | 54 | 058 | |
| July Falls | | 35 | 60 | 090 | | Kee-Way-Win | IRI | 35 | 60 | 104 | |
| Jumbo Gardens | | 35 | 58 | 004 | 595 | Keego | | 35 | 58 | 090 | |
| Junctionville | | 35 | 40 | 050 | | Keelerville | | 35 | 10 | 020 | 521 |
| Junetown | | 35 | 07 | 021 | | Keelesdale | | 35 | 20 | 005 | 535 |
| Juniper Island | | 35 | 15 | 023 | 529 | Keemle | | 35 | 58 | 075 | |
| Jura | | 35 | 38 | 040 | | Keenansville | | 35 | 43 | 003 | |
| Kabaigon | | 35 | 58 | 090 | | Keene | | 35 | 15 | 005 | 529 |
| Kabina | | 35 | 56 | 092 | | Keene Station | | 35 | 15 | 005 | 529 |
| Kaboni | | 35 | 51 | 043 | | Keewatin | | 35 | 60 | 010 | 598 |
| Kagawong | | 35 | 51 | 021 | | Keewaydin | | 35 | 48 | 069 | |
| Kahshe | | 35 | 44 | 002 | | Kehoe Township | | 35 | 57 | 095 | |
| Kahshe Lake | | 35 | 44 | 002 | | Kejick | | 35 | 60 | 090 | |
| Kakabeka Falls | | 35 | 58 | 011 | 595 | Keldon | | 35 | 42 | 005 | |
| Kaladar | | 35 | 11 | 035 | | Keller Bridge | | 35 | 12 | 036 | |
| Kaladar, Anglesea and Effingham | | 35 | 11 | 035 | | Kellers | | 35 | 14 | 045 | |
| Kama | | 35 | 58 | 090 | | Kells | | 35 | 48 | 031 | |
| Kaministikwia | | 35 | 58 | 090 | | Kells Landing | | 35 | 44 | 027 | |
| Kaministiquia | | 35 | 58 | 090 | | Kelly | | 35 | 58 | 090 | |
| Kamiskotia | | 35 | 56 | 027 | 586 | Kelly Station | | 35 | 39 | 027 | 555 |

Tableau 7 Index des noms de localité, selon la province et le territoire, 2006 (suite)

| Nom | Genre | PR | DR | SDR | RMR/ AR | Nom | Genre | PR | DR | SDR | RMR/ AR |
|----------------------------|------------|-----------|-----------|------------|------------|---------------------------------------|------------|-----------|-----------|------------|------------|
| Ontario (suite) | | | | | | Kepler | | 35 | 10 | 010 | 521 |
| Kelly's Bay | | 35 | 16 | 010 | 530 | Keppel | | 35 | 42 | 053 | 566 |
| Kellys Corner | | 35 | 47 | 070 | | Kerns | TP | 35 | 54 | 024 | |
| Kelso | | 35 | 24 | 009 | 535 | Kerr Lake | | 35 | 54 | 001 | 584 |
| Kelso | | 35 | 56 | 031 | | Kerr Line | | 35 | 47 | 056 | |
| Kelvin | | 35 | 29 | 005 | 543 | Kertch | | 35 | 38 | 035 | |
| Kemble | | 35 | 42 | 053 | 566 | Kerwood | | 35 | 39 | 047 | 555 |
| Kemp Subdivision | | 35 | 07 | 006 | 512 | Keswick | | 35 | 19 | 070 | 535 |
| Kempark | | 35 | 06 | 008 | 505 | Keswick - Elmhurst Beach | | 35 | 19 | 070 | 535 |
| Kemptville | | 35 | 07 | 065 | | Keswick Beach | | 35 | 19 | 070 | 535 |
| Kenabeek | | 35 | 54 | 094 | | Ketchini Camp | | 35 | 52 | 093 | |
| Kenabutch | | 35 | 57 | 072 | | Kettle Point | | 35 | 38 | 056 | |
| Kendal | | 35 | 18 | 017 | 532 | Kettle Point 44 | IRI | 35 | 38 | 056 | |
| Kendall | | 35 | 18 | 017 | 532 | Kettle's Beach | | 35 | 43 | 068 | |
| Kendall Township | | 35 | 56 | 092 | | Kettleby | | 35 | 19 | 049 | 535 |
| Kendrey Township | | 35 | 56 | 048 | | Keward | | 35 | 42 | 037 | |
| Kendry | | 35 | 15 | 013 | 529 | Key Harbour | | 35 | 51 | 036 | |
| Keneden Park | | 35 | 16 | 010 | 530 | Key Junction | | 35 | 51 | 036 | |
| Kenhill Beach | | 35 | 16 | 010 | 530 | Key River | | 35 | 51 | 036 | |
| Kenilworth | | 35 | 23 | 050 | | Keyser | | 35 | 39 | 047 | 555 |
| Kenmore | | 35 | 06 | 008 | 505 | Keyson | | 35 | 56 | 027 | 586 |
| Kennaway | | 35 | 46 | 024 | | Keystone Camps | | 35 | 48 | 055 | |
| Kennebec | | 35 | 10 | 035 | | Khartum | | 35 | 47 | 008 | |
| Kennedy | | 35 | 41 | 015 | | Khiva | | 35 | 40 | 005 | |
| Kennedy Acres | | 35 | 38 | 030 | 562 | Kiawanna Beach | | 35 | 42 | 047 | |
| Kennedy Bay | | 35 | 16 | 010 | 530 | Kidd Township | | 35 | 56 | 027 | 586 |
| Kennedy Park | | 35 | 20 | 005 | 535 | Kilbirnie | | 35 | 10 | 010 | 521 |
| Kennedy Township | | 35 | 56 | 092 | | Kilbride | | 35 | 24 | 002 | 537 |
| Kennedys | | 35 | 49 | 046 | | Kilburn | | 35 | 56 | 031 | |
| Kennicott | | 35 | 31 | 025 | | Kilcoo Camp | | 35 | 46 | 015 | |
| Kennisis Lake | | 35 | 46 | 024 | | Kilgorie | | 35 | 22 | 016 | |
| Kenny Township | | 35 | 48 | 094 | | Kilkenny Township | | 35 | 58 | 090 | |
| Kenogami Lake | | 35 | 54 | 094 | | Killaloe | | 35 | 47 | 033 | |
| Kenogami Lake Station | | 35 | 54 | 094 | | Killaloe, Hagarty and Richards | TP | 35 | 47 | 033 | |
| Kenora | CY | 35 | 60 | 010 | 598 | Killarney | MU | 35 | 51 | 036 | |
| Kenora Airport | | 35 | 60 | 010 | 598 | Killarney Beach | | 35 | 43 | 017 | 568 |
| Kenora 38B | IRI | 35 | 60 | 066 | | Killarney Height | | 35 | 54 | 062 | |
| Kenora, Unorganized | NO | 35 | 60 | 090 | | Killarney Township | | 35 | 51 | 036 | |
| Kenrei Park | | 35 | 16 | 010 | 530 | Killarney Bay | | 35 | 16 | 010 | 530 |
| Kenrie Park | | 35 | 16 | 010 | 530 | Killbear Park | | 35 | 49 | 036 | |
| Kensal Park | | 35 | 39 | 036 | 555 | Killean | | 35 | 23 | 001 | |
| Kensington Point | | 35 | 57 | 016 | | Kilmanagh | | 35 | 21 | 024 | 535 |
| Kenson Park | | 35 | 06 | 008 | 505 | Kilmarnock | | 35 | 09 | 001 | |
| Kenstone Beach | | 35 | 16 | 010 | 530 | Kilmarnock Estates | | 35 | 07 | 052 | |
| Kent | | 35 | 42 | 047 | | Kilmartin | | 35 | 39 | 047 | 555 |
| Kent Bridge | | 35 | 36 | 020 | 556 | Kilmaurs | | 35 | 06 | 008 | 505 |
| Kent Bridge | | 35 | 36 | 020 | 556 | Kilrush | | 35 | 48 | 091 | |
| Kent Centre | | 35 | 36 | 020 | 556 | Kilsyth | | 35 | 42 | 053 | 566 |
| Kent Gardens | | 35 | 24 | 001 | 535 | Kilty Switch | | 35 | 44 | 018 | |
| Kent's Creek | | 35 | 15 | 005 | 529 | Kilworth | | 35 | 39 | 036 | 555 |
| Kentvale | | 35 | 57 | 001 | | Kilworth Heights | | 35 | 39 | 033 | 555 |
| Kenwell | | 35 | 58 | 075 | | Kilworthy | | 35 | 44 | 002 | |
| Kenyon | | 35 | 01 | 050 | | Kimball | | 35 | 38 | 003 | 562 |

Tableau 7 Index des noms de localité, selon la province et le territoire, 2006 (suite)

| Nom | Genre | PR | DR | SDR | RMR/ AR | Nom | Genre | PR | DR | SDR | RMR/ AR |
|--------------------------------|------------|-----------|-----------|------------|------------|-----------------------------------|------------|-----------|-----------|------------|------------|
| Ontario (suite) | | | | | | Kinloss | | 35 | 41 | 015 | |
| Kimberley | | 35 | 42 | 015 | | Kinlough | | 35 | 41 | 015 | |
| Kimberley Park | | 35 | 15 | 015 | 529 | Kinmount | | 35 | 16 | 010 | 530 |
| Kimberley Township | | 35 | 54 | 056 | | Kinnaird | | 35 | 38 | 040 | |
| Kimberlytown | | 35 | 12 | 001 | | Kinogama | | 35 | 52 | 093 | |
| Kimbo | | 35 | 26 | 021 | | Kinsale | | 35 | 18 | 001 | 535 |
| Kin Bruce | | 35 | 41 | 015 | | Kintail | | 35 | 40 | 063 | |
| Kin Huron Subdivision | | 35 | 41 | 024 | | Kintore | | 35 | 32 | 027 | |
| Kinburn | | 35 | 06 | 008 | 505 | Kintyre | | 35 | 34 | 042 | |
| Kinburn | | 35 | 40 | 025 | | Kiosk | | 35 | 48 | 091 | |
| Kincaid Township | | 35 | 57 | 095 | | Kiowana Beach | | 35 | 42 | 047 | |
| Kincardine | MU | 35 | 41 | 024 | | Kipling | | 35 | 48 | 055 | |
| King | TP | 35 | 19 | 049 | 535 | Kipling Heights | | 35 | 20 | 005 | 535 |
| King City | | 35 | 19 | 049 | 535 | Kipling Island | | 35 | 60 | 090 | |
| King City Airport | | 35 | 19 | 049 | 535 | Kippen | | 35 | 40 | 010 | |
| King Creek | | 35 | 19 | 049 | 535 | Kirby | | 35 | 18 | 017 | 532 |
| King Kirkland | | 35 | 54 | 094 | | Kirby's Corner | | 35 | 57 | 095 | |
| King Kirkland Station | | 35 | 54 | 094 | | Kirk | | 35 | 48 | 055 | |
| King Pitt | | 35 | 10 | 010 | 521 | Kirk Cove | | 35 | 10 | 035 | |
| King's Forest | | 35 | 25 | 005 | 537 | Kirke | | 35 | 56 | 092 | |
| King's Marina | | 35 | 16 | 010 | 530 | Kirkendall North | | 35 | 25 | 005 | 537 |
| Kingarf | | 35 | 41 | 024 | | Kirkendall South | | 35 | 25 | 005 | 537 |
| Kingdon Mine | | 35 | 06 | 008 | 505 | Kirkfield | | 35 | 16 | 010 | 530 |
| Kingfisher Lake | | 35 | 60 | 090 | | Kirkhill | | 35 | 01 | 050 | |
| Kingfisher Lake 1 | IRI | 35 | 60 | 098 | | Kirkland Lake | T | 35 | 54 | 068 | |
| Kinghorn | | 35 | 19 | 049 | 535 | Kirkpatrick Township | | 35 | 48 | 094 | |
| Kinghorn | | 35 | 58 | 075 | | Kirkton | | 35 | 31 | 013 | |
| Kinghurst | | 35 | 42 | 037 | | Kirkwall | | 35 | 25 | 005 | 537 |
| Kinglake | | 35 | 28 | 052 | 547 | Kirkwood Township | | 35 | 57 | 095 | |
| Kings Court Trailer Park | | 35 | 47 | 090 | | Kishbaugh | | 35 | 57 | 095 | |
| Kings Subdivision | | 35 | 32 | 038 | | Kitchener | CY | 35 | 30 | 013 | 541 |
| Kings Wharf | | 35 | 16 | 010 | 530 | Kitchenuhmaykoosib Aaki 84 | | | | | |
| Kingsbridge | | 35 | 40 | 063 | | (Big Trout Lake) | IRI | 35 | 60 | 075 | |
| Kingscote | | 35 | 42 | 005 | | Kitigan | | 35 | 56 | 092 | |
| Kingscourt | | 35 | 10 | 010 | 521 | Kitley | | 35 | 07 | 014 | 512 |
| Kingscross Estates | | 35 | 19 | 049 | 535 | Kitto Township | | 35 | 58 | 090 | |
| Kingsdale | | 35 | 30 | 016 | 541 | Kitts Trailer Park | | 35 | 48 | 069 | |
| Kingsford | | 35 | 12 | 001 | | Kivikoski | | 35 | 58 | 004 | 595 |
| Kingsford | | 35 | 59 | 090 | | Kleinburg | | 35 | 19 | 028 | 535 |
| Kingsmill | | 35 | 34 | 020 | 555 | Kleinburg Station | | 35 | 19 | 028 | 535 |
| Kingston | CY | 35 | 10 | 010 | 521 | Kleinsburg Station | | 35 | 19 | 028 | 535 |
| Kingston Airport | | 35 | 10 | 010 | 521 | Klie's Beach | | 35 | 37 | 016 | |
| Kingston Mills | | 35 | 10 | 010 | 521 | Klock | | 35 | 48 | 013 | |
| Kingston Station | | 35 | 10 | 010 | 521 | Klondyke | | 35 | 37 | 013 | 557 |
| Kingston, Canadian Forces Base | | 35 | 10 | 010 | 521 | Klotz Lake | | 35 | 58 | 090 | |
| Kingsview Park | | 35 | 06 | 008 | 505 | Klueys Bay | | 35 | 44 | 002 | |
| Kingsview Village | | 35 | 20 | 005 | 535 | Knapdale | | 35 | 39 | 005 | |
| Kingsville | T | 35 | 37 | 013 | 557 | Knatchbull | | 35 | 24 | 009 | 535 |
| Kingsway | | 35 | 44 | 027 | | Knighthampton | | 35 | 47 | 070 | |
| Kingswood Acres | | 35 | 43 | 068 | | Knott Township | | 35 | 60 | 090 | |
| Kingwood | | 35 | 30 | 027 | | Knowles Township | | 35 | 58 | 090 | |
| Kinhuron | | 35 | 41 | 024 | | Knudsens Corner | | 35 | 58 | 090 | |
| Kinkora | | 35 | 31 | 030 | | Kohler | | 35 | 28 | 018 | |
| | | | | | | Kohler Township | | 35 | 56 | 092 | |

Tableau 7 Index des noms de localité, selon la province et le territoire, 2006 (suite)

| Nom | Genre | PR | DR | SDR | RMR/ AR | Nom | Genre | PR | DR | SDR | RMR/ AR |
|--------------------------------|------------|-----------|-----------|------------|------------|------------------------------|------------|-----------|-----------|------------|------------|
| Ontario (suite) | | | | | | Lake Catherine | | 35 | 60 | 090 | |
| Kolapore | | 35 | 42 | 045 | | Lake Charles | | 35 | 42 | 053 | 566 |
| Komoka | | 35 | 39 | 033 | 555 | Lake Clear | | 35 | 47 | 035 | |
| Komoka Station | | 35 | 39 | 033 | 555 | Lake Couchiching | | 35 | 43 | 019 | 569 |
| Korah | | 35 | 57 | 061 | 590 | Lake Dalrymple | | 35 | 16 | 010 | 530 |
| Kormak | | 35 | 52 | 093 | | Lake Dore | | 35 | 47 | 070 | |
| Kossuth | | 35 | 30 | 010 | 541 | Lake Doré | | 35 | 47 | 070 | |
| Kowkash | | 35 | 58 | 090 | | Lake Erie Country Club | | 35 | 37 | 028 | 559 |
| Kramer | | 35 | 47 | 076 | 516 | Lake Helen 53A | IRI | 35 | 58 | 064 | |
| Kramer Subdivision | | 35 | 47 | 076 | 516 | Lake Huron Highland | | 35 | 41 | 024 | |
| Krugerdorf | | 35 | 54 | 054 | | Lake Joseph | | 35 | 49 | 003 | |
| Kuhryville | | 35 | 31 | 030 | | Lake Nipigon | | 35 | 58 | 075 | |
| Kukatush | | 35 | 52 | 093 | | Lake of Bays | TP | 35 | 44 | 027 | |
| Kumpfville | | 35 | 23 | 033 | | Lake of the Woods | TP | 35 | 59 | 047 | |
| Kunda Park | | 35 | 26 | 028 | 539 | Lake Of The Woods 31G | IRI | 35 | 60 | 062 | |
| Kurtzville | | 35 | 31 | 040 | | Lake Of The Woods 37 | IRI | 35 | 60 | 065 | |
| Kynoch | | 35 | 57 | 095 | | Lake on the Mountain | | 35 | 13 | 020 | |
| L'Amable | | 35 | 12 | 061 | | Lake Opinicon | | 35 | 10 | 020 | 521 |
| L'Amable | | 35 | 48 | 001 | | Lake Park | | 35 | 09 | 024 | |
| L'Amaroux | | 35 | 20 | 005 | 535 | Lake River | | 35 | 60 | 090 | |
| L'Ange-Gardien | | 35 | 02 | 010 | | Lake Rosalind | | 35 | 41 | 032 | |
| L'Original | | 35 | 02 | 010 | | Lake St. Peter | | 35 | 12 | 076 | |
| La Nation | M | 35 | 02 | 025 | | Lake Temagami | | 35 | 48 | 069 | |
| La Passe | | 35 | 47 | 056 | | Lake Traverse | | 35 | 48 | 091 | |
| La Renouche | | 35 | 02 | 001 | | Lake Udora | | 35 | 18 | 029 | 535 |
| La Rue Mills | | 35 | 07 | 021 | | Lake View | | 35 | 43 | 023 | |
| La Salette | | 35 | 28 | 052 | 547 | Lake Wasaw | | 35 | 59 | 016 | |
| La Salle | | 35 | 24 | 002 | 537 | Lakefield | | 35 | 15 | 015 | 529 |
| La Salle | | 35 | 37 | 034 | 559 | Lakehead Airport | | 35 | 58 | 011 | 595 |
| La Salle Park | | 35 | 10 | 010 | 521 | Lakehurst | | 35 | 15 | 044 | |
| La Vallee | TP | 35 | 59 | 016 | | Lakeland Acres | | 35 | 10 | 010 | 521 |
| La Vallée | | 35 | 59 | 016 | | Lakeland Point | | 35 | 10 | 010 | 521 |
| Lac des Mille Lacs | | 35 | 58 | 090 | | Lakelet | | 35 | 40 | 046 | |
| Lac des Mille Lacs 22A1 | IRI | 35 | 58 | 100 | | Lakeley | | 35 | 25 | 005 | 537 |
| Lac la Croix | | 35 | 59 | 060 | | Lakeport | | 35 | 14 | 024 | |
| Lac Seul | | 35 | 60 | 090 | | Lakeshore | T | 35 | 37 | 064 | 559 |
| Lac Seul 28 | IRI | 35 | 60 | 056 | | Lakeshore Park | | 35 | 37 | 064 | 559 |
| Lac-Ste-Thérèse | | 35 | 56 | 092 | | Lakeshore Selkirk | | 35 | 28 | 018 | |
| Laclu | | 35 | 60 | 090 | | Lakeshore Township | | 35 | 37 | 064 | 559 |
| Lady Bank | | 35 | 42 | 015 | | Lakeshore Village | | 35 | 30 | 016 | 541 |
| Ladysmith | | 35 | 38 | 003 | 562 | Lakeside | | 35 | 32 | 027 | |
| Laflamme Corners | | 35 | 02 | 010 | | Lakeside Beach | | 35 | 18 | 020 | |
| Lafontaine | | 35 | 43 | 068 | | Lakeside Village | | 35 | 16 | 010 | 530 |
| Lafontaine Beach | | 35 | 43 | 068 | | Lakeview | | 35 | 16 | 010 | 530 |
| Laforest | | 35 | 52 | 093 | | Lakeview | | 35 | 21 | 005 | 535 |
| Laggan | | 35 | 01 | 050 | | Lakeview | | 35 | 34 | 010 | |
| Lagoon City | | 35 | 43 | 019 | 569 | Lakeview | | 35 | 43 | 023 | |
| Lagoon Trailer Park | | 35 | 44 | 042 | | Lakeview Beach | | 35 | 43 | 019 | 569 |
| Laird | TP | 35 | 57 | 011 | 590 | Lakeview Estates | | 35 | 16 | 010 | 530 |
| Lajeunesse Bridge | | 35 | 60 | 010 | 598 | Lakeview Hamlet | | 35 | 47 | 056 | |
| Lake | | 35 | 15 | 037 | | Lakeview Haven | | 35 | 38 | 040 | |
| Lake and Marmora | | 35 | 12 | 046 | | Lakeview Heights | | 35 | 01 | 011 | 501 |
| Lake Bernard | | 35 | 49 | 046 | | Lakeview Park | | 35 | 18 | 013 | 532 |

Tableau 7 Index des noms de localité, selon la province et le territoire, 2006 (suite)

| Nom | Genre | PR | DR | SDR | RMR/ AR | Nom | Genre | PR | DR | SDR | RMR/ AR |
|----------------------------|------------|-----------|-----------|------------|------------|--|-----------|-----------|-----------|------------|------------|
| Ontario (suite) | | | | | | Larson | | 35 | 58 | 090 | |
| Lakeview Park | | 35 | 53 | 005 | 580 | LaRue Mills | | 35 | 07 | 021 | |
| Lakewood | | 35 | 44 | 018 | | LaSalle | T | 35 | 37 | 034 | 559 |
| Lakewood Beach | | 35 | 37 | 028 | 559 | LaSalle Park | | 35 | 10 | 010 | 521 |
| Lakewood Gardens North | | 35 | 40 | 010 | | Laseine | | 35 | 59 | 090 | |
| Lakewood Gardens South | | 35 | 40 | 010 | | Lash | | 35 | 60 | 090 | |
| Lakewood Trailer Park | | 35 | 09 | 024 | | Laskay | | 35 | 19 | 049 | 535 |
| Lalonde | | 35 | 02 | 025 | | Lasocha's Trailer Park | | 35 | 58 | 044 | |
| Lamarche Township | | 35 | 56 | 092 | | Lasswade | | 35 | 15 | 037 | |
| Lamaune | | 35 | 58 | 090 | | Lasswade Lake | | 35 | 15 | 037 | |
| Lamb Island Lighthouse | | 35 | 58 | 090 | | Latchford | T | 35 | 54 | 006 | |
| Lambert | | 35 | 31 | 040 | | Latchford Bridge | | 35 | 47 | 020 | |
| Lambeth | | 35 | 39 | 036 | 555 | Latchford Township | | 35 | 48 | 094 | |
| Lambs Corners | | 35 | 28 | 018 | | Latimer | | 35 | 10 | 020 | 521 |
| Lambton Mills | | 35 | 20 | 005 | 535 | Latta | | 35 | 12 | 005 | 522 |
| Lambton Shores | MU | 35 | 38 | 040 | | Lauderbach | | 35 | 42 | 004 | |
| Lamlash | | 35 | 42 | 004 | | Laundry Subdivision | | 35 | 12 | 076 | |
| Lammermoor | | 35 | 09 | 039 | | Laura Township | | 35 | 52 | 093 | |
| Lanark | | 35 | 09 | 039 | | Laurel | | 35 | 22 | 008 | |
| Lanark Highlands | TP | 35 | 09 | 039 | | Laurentian Hills | | 35 | 30 | 013 | 541 |
| Lancaster | | 35 | 01 | 005 | | Laurentian Hills | T | 35 | 47 | 090 | |
| Lancelot | | 35 | 44 | 042 | | Laurentian Valley | TP | 35 | 47 | 075 | 515 |
| Landerkin | | 35 | 42 | 005 | | Laurentian View | | 35 | 06 | 008 | 505 |
| Landry Crossing | | 35 | 47 | 090 | | Laurentian View | | 35 | 47 | 076 | 516 |
| Landsdale | | 35 | 25 | 005 | 537 | Laurentien | | 35 | 53 | 005 | 580 |
| Landslide Trailer Park | | 35 | 57 | 061 | 590 | Laurie Township | | 35 | 58 | 090 | |
| Lanes | | 35 | 40 | 063 | | Laurier | | 35 | 40 | 063 | |
| Lang | | 35 | 15 | 005 | 529 | Laurin | | 35 | 43 | 068 | |
| Lang Lake | | 35 | 52 | 093 | | Lauriston | | 35 | 42 | 004 | |
| Lang's Trail | | 35 | 15 | 044 | | Lavallee | | 35 | 06 | 008 | 505 |
| Langbank | | 35 | 38 | 007 | | Lavant | | 35 | 09 | 039 | |
| Langdon | | 35 | 57 | 095 | | Lavant Station | | 35 | 09 | 039 | |
| Langford | | 35 | 29 | 005 | 543 | Lavant, Dalhousie, and North Sherbrooke | | 35 | 09 | 039 | |
| Langman | | 35 | 43 | 009 | 568 | Lavender | | 35 | 43 | 005 | |
| Langmuir | | 35 | 58 | 090 | | Lavigne | | 35 | 48 | 055 | |
| Langmuir Township | | 35 | 56 | 027 | 586 | Law Township | | 35 | 48 | 094 | |
| Langside | | 35 | 41 | 015 | | Lawfield | | 35 | 25 | 005 | 537 |
| Langstaff | | 35 | 19 | 036 | 535 | Lawrence Heights | | 35 | 20 | 005 | 535 |
| Langton | | 35 | 28 | 052 | 547 | Lawrence Manor | | 35 | 20 | 005 | 535 |
| Lansdowne | | 35 | 07 | 021 | | Lawrence Park | | 35 | 10 | 010 | 521 |
| Lansdowne House | S-É | 35 | 60 | 081 | | Lawrence Park | | 35 | 20 | 005 | 535 |
| Lansdowne Park | | 35 | 39 | 033 | 555 | Lawrence Station | | 35 | 34 | 024 | 555 |
| Lansing | | 35 | 20 | 005 | 535 | Lawrence Township | | 35 | 46 | 018 | |
| Lapalmes | | 35 | 52 | 093 | | Lawson Quarry | | 35 | 52 | 093 | |
| Lapalmes Spur | | 35 | 52 | 093 | | Lawson Township | | 35 | 54 | 094 | |
| Lapointe | | 35 | 37 | 064 | 559 | Lawton's Corners | | 35 | 34 | 020 | 555 |
| Lappe | | 35 | 58 | 090 | | Laxton, Digby and Longford | | 35 | 16 | 010 | 530 |
| Larchwood | | 35 | 53 | 005 | 580 | Layton | | 35 | 18 | 039 | |
| Larder Lake | TP | 35 | 54 | 062 | | Le May Township | | 35 | 60 | 090 | |
| Largie | | 35 | 34 | 030 | | Leadbury | | 35 | 40 | 040 | |
| Larkins | | 35 | 12 | 030 | | Leamington | MU | 35 | 37 | 003 | 557 |
| Larocque | | 35 | 56 | 042 | | Leaside | | 35 | 20 | 005 | 535 |
| Larose Forest Trailer Park | | 35 | 02 | 036 | 505 | Leaskdale | | 35 | 18 | 029 | 535 |

Tableau 7 Index des noms de localité, selon la province et le territoire, 2006 (suite)

| Nom | Genre | PR | DR | SDR | RMR/ AR | Nom | Genre | PR | DR | SDR | RMR/ AR |
|---------------------------------------|-----------|-----------|-----------|------------|------------|-------------------|-----------|-----------|-----------|------------|------------|
| Ontario (suite) | | | | | | Levergood Beach | | 35 | 37 | 016 | |
| Leatherdale Landing | | 35 | 59 | 090 | | Lewis Corners | | 35 | 39 | 005 | |
| Lebanon | | 35 | 23 | 033 | | Lewis Township | | 35 | 57 | 040 | |
| Lebel | | 35 | 53 | 005 | 580 | Lewisham | | 35 | 44 | 002 | |
| Lebel Township | | 35 | 54 | 094 | | Ley Township | | 35 | 57 | 095 | |
| Lebutte Trailer Park | | 35 | 02 | 025 | | Lieury | | 35 | 39 | 041 | |
| Leckie Park | | 35 | 25 | 005 | 537 | Lifford | | 35 | 16 | 010 | 530 |
| Ledger Township | | 35 | 58 | 090 | | Lighthouse | | 35 | 37 | 064 | 559 |
| Ledgerwoods Corner | | 35 | 47 | 056 | | Lighthouse Beach | | 35 | 49 | 066 | 575 |
| Leduc Township | | 35 | 58 | 090 | | Lillies | | 35 | 07 | 014 | 512 |
| Lee | | 35 | 58 | 011 | 595 | Lily Lake | | 35 | 51 | 011 | |
| Lee Township | | 35 | 54 | 094 | | Lily Oak | | 35 | 42 | 037 | |
| Lee Valley | | 35 | 52 | 023 | | Limanac | | 35 | 52 | 093 | |
| Leeburn | | 35 | 57 | 095 | | Limberlost Lodge | | 35 | 44 | 027 | |
| Leeds | | 35 | 07 | 021 | | Lime Bank | | 35 | 06 | 008 | 505 |
| Leeds and Lansdowne, Front of | | 35 | 07 | 021 | | Lime Lake | | 35 | 12 | 030 | |
| Leeds and Lansdowne, Rear of | | 35 | 07 | 021 | | Limehouse | | 35 | 24 | 015 | 535 |
| Leeds and the Thousand Islands | TP | 35 | 07 | 021 | | Limer | | 35 | 57 | 095 | |
| Leesboro | | 35 | 39 | 027 | 555 | Limerick | | 35 | 01 | 030 | |
| Leeson Township | | 35 | 52 | 093 | | Limerick | TP | 35 | 12 | 051 | |
| Leeville | | 35 | 54 | 094 | | Limoges | | 35 | 02 | 025 | |
| Lefaives Corners | | 35 | 43 | 068 | | Lincoln | T | 35 | 26 | 057 | 539 |
| Lefavre | | 35 | 02 | 023 | | Lincoln Heights | | 35 | 06 | 008 | 505 |
| Lefroy | | 35 | 43 | 017 | 568 | Lincolnton | | 35 | 19 | 044 | 535 |
| Lefroy Township | | 35 | 57 | 095 | | Lind | | 35 | 31 | 016 | |
| Legault Township | | 35 | 58 | 090 | | Linden Beach | | 35 | 37 | 013 | 557 |
| Leggatt | | 35 | 22 | 010 | | Linden Valley | | 35 | 16 | 010 | 530 |
| Legge | | 35 | 07 | 021 | | Lindenlea | | 35 | 06 | 008 | 505 |
| Lehigh's Corner | | 35 | 07 | 014 | 512 | Lindenwood | | 35 | 42 | 053 | 566 |
| Lehighs Corners | | 35 | 07 | 014 | 512 | Lindsay | | 35 | 16 | 010 | 530 |
| Leigh | | 35 | 57 | 095 | | Lindsay | | 35 | 41 | 069 | |
| Leinster | | 35 | 11 | 015 | | Lindsay Airport | | 35 | 16 | 010 | 530 |
| Leitch Township (Pt) | | 35 | 56 | 042 | | Lindsley Township | | 35 | 58 | 090 | |
| Leith | | 35 | 42 | 047 | | Lingman Lake | | 35 | 60 | 090 | |
| Leitrim | | 35 | 06 | 008 | 505 | Linko | | 35 | 58 | 090 | |
| Leitrim, Canadian Forces Station | | 35 | 06 | 008 | 505 | Links Mills | | 35 | 11 | 005 | 521 |
| Leland | | 35 | 10 | 020 | 521 | Linton | | 35 | 19 | 049 | 535 |
| Lemieux | | 35 | 02 | 025 | | Linwood | | 35 | 30 | 027 | |
| Lemieux Island | | 35 | 06 | 008 | 505 | Lion's Head | | 35 | 41 | 069 | |
| Lemonville | | 35 | 19 | 044 | 535 | Lisbon | | 35 | 30 | 020 | |
| Lennon | | 35 | 57 | 096 | | Lisgar | | 35 | 21 | 005 | 535 |
| Lens | | 35 | 11 | 030 | | Liskeard | | 35 | 54 | 020 | 584 |
| Leonard | | 35 | 06 | 008 | 505 | Lisle | | 35 | 43 | 003 | |
| Leonards Beach | | 35 | 43 | 017 | 568 | Lismore Township | | 35 | 58 | 090 | |
| Lepage | | 35 | 56 | 070 | | Listowel | | 35 | 31 | 040 | |
| Leskard | | 35 | 18 | 017 | 532 | Listowel Airport | | 35 | 31 | 040 | |
| Leslie Park | | 35 | 06 | 008 | 505 | Little Aylmer | | 35 | 34 | 010 | |
| Leslie Township | | 35 | 58 | 090 | | Little Britain | | 35 | 16 | 010 | 530 |
| Letterbreen | | 35 | 42 | 004 | | Little Britain | | 35 | 53 | 005 | 580 |
| Letterkenny | | 35 | 47 | 020 | | Little Brockville | | 35 | 07 | 040 | |
| Letts Corners | | 35 | 47 | 070 | | Little Buffalo | | 35 | 29 | 020 | 543 |
| Levack | | 35 | 53 | 005 | 580 | Little Creek | | 35 | 11 | 015 | |
| Levack Township (Pt) | | 35 | 53 | 005 | 580 | Little Current | | 35 | 51 | 017 | |

Tableau 7 Index des noms de localité, selon la province et le territoire, 2006 (suite)

| Nom | Genre | PR | DR | SDR | RMR/ AR | Nom | Genre | PR | DR | SDR | RMR/ AR |
|------------------------|-------|----|----|-----|------------|----------------------------|------------|-----------|-----------|------------|------------|
| Ontario (suite) | | | | | | London | | 35 | 39 | 033 | 555 |
| Little Current Airport | | 35 | 51 | 017 | | London | CY | 35 | 39 | 036 | 555 |
| Little Egypt | | 35 | 41 | 032 | | London Airport | | 35 | 39 | 036 | 555 |
| Little Fry Acres | | 35 | 14 | 045 | | Lone Pine | | 35 | 59 | 001 | |
| Little Germany | | 35 | 14 | 024 | | Long Bay | | 35 | 51 | 006 | |
| Little Germany | | 35 | 42 | 045 | | Long Beach | | 35 | 16 | 010 | 530 |
| Little Gull Lake | | 35 | 46 | 015 | | Long Beach | | 35 | 26 | 014 | 539 |
| Little Hawk Lake | | 35 | 46 | 018 | | Long Branch | | 35 | 20 | 005 | 535 |
| Little Lake | | 35 | 23 | 001 | | Long Island | | 35 | 06 | 008 | 505 |
| Little Lake | | 35 | 43 | 042 | 568 | Long Island Locks | | 35 | 06 | 008 | 505 |
| Little Long Rapids | | 35 | 56 | 092 | | Long Lake | | 35 | 10 | 035 | |
| Little Longlac | | 35 | 58 | 075 | | Long Lake 58 | IRI | 35 | 58 | 068 | |
| Little Port Elgin | | 35 | 41 | 060 | | Long Pine Lake | | 35 | 60 | 090 | |
| Little Rapids | | 35 | 57 | 035 | | Long Point | | 35 | 07 | 021 | |
| Little Red Bay | | 35 | 41 | 055 | | Long Point | | 35 | 16 | 010 | 530 |
| Little Silver Lake | | 35 | 15 | 044 | | Long Point | | 35 | 28 | 052 | 547 |
| Little Township | | 35 | 56 | 092 | | Long Point Beach | | 35 | 28 | 052 | 547 |
| Littleneck Bay | | 35 | 60 | 021 | | Long Point Park | | 35 | 28 | 052 | 547 |
| Littles Corners | | 35 | 30 | 010 | 541 | Long Sault | | 35 | 01 | 011 | 501 |
| Littlewood | | 35 | 39 | 033 | 555 | Long Sault 12 | IRI | 35 | 59 | 092 | |
| Lively | | 35 | 53 | 005 | 580 | Long Township | | 35 | 57 | 040 | |
| Liverpool | | 35 | 18 | 001 | 535 | Longacres | | 35 | 24 | 002 | 537 |
| Living Springs | | 35 | 23 | 025 | 531 | Longbow Lake | | 35 | 60 | 090 | |
| Livingstone | | 35 | 57 | 035 | | Longbow Lake Trailer Park | | 35 | 60 | 090 | |
| Livingstone Creek | | 35 | 57 | 035 | | Longford | | 35 | 43 | 019 | 569 |
| Livingstone Township | | 35 | 46 | 018 | | Longford Mills | | 35 | 43 | 019 | 569 |
| Lloyd | | 35 | 09 | 039 | | Longford, Laxton and Digby | | 35 | 16 | 010 | 530 |
| Lloydtown | | 35 | 19 | 049 | 535 | Longhouse Trailer Park | | 35 | 58 | 028 | 595 |
| Lo-Ellen | | 35 | 53 | 005 | 580 | Longlac | | 35 | 58 | 075 | |
| Lo-Ellen Park | | 35 | 53 | 005 | 580 | Longmoor | | 35 | 24 | 002 | 537 |
| Lobo | | 35 | 39 | 033 | 555 | Longtinville | | 35 | 02 | 025 | |
| Lobo Siding | | 35 | 39 | 033 | 555 | Longueuil | | 35 | 02 | 010 | |
| Loch Garry | | 35 | 01 | 050 | | Longuissa | | 35 | 44 | 065 | |
| Loch Winnoch | | 35 | 47 | 003 | | Longwood | | 35 | 39 | 015 | 555 |
| Lochalsh | | 35 | 41 | 015 | | Lonsdale | | 35 | 12 | 001 | |
| Lochalsh | | 35 | 57 | 095 | | Lonsdale Station | | 35 | 12 | 001 | |
| Lochiel | | 35 | 01 | 050 | | Loon | | 35 | 58 | 028 | 595 |
| Lochinvar | | 35 | 01 | 050 | | Loon Lake | | 35 | 58 | 028 | 595 |
| Lochlin | | 35 | 46 | 015 | | Lords Mills | | 35 | 07 | 006 | 512 |
| Lochwinnoch | | 35 | 47 | 003 | | Loree | | 35 | 42 | 045 | |
| Lockerby | | 35 | 41 | 043 | | Lorenz | | 35 | 15 | 005 | 529 |
| Lockerby | | 35 | 53 | 005 | 580 | Loretto | | 35 | 43 | 003 | |
| Locksley | | 35 | 47 | 075 | 515 | Lorimer Lake | | 35 | 49 | 039 | |
| Lockton | | 35 | 21 | 024 | 535 | Loring | | 35 | 49 | 096 | |
| Lockwood Park | | 35 | 39 | 033 | 555 | Lorne | | 35 | 01 | 050 | |
| Locust Hill | | 35 | 19 | 036 | 535 | Lorne | | 35 | 41 | 024 | |
| Lodgeroom Corners | | 35 | 12 | 030 | | Lorne | | 35 | 52 | 028 | |
| Lodi | | 35 | 01 | 042 | | Lorne Beach | | 35 | 41 | 024 | |
| Lodore | | 35 | 09 | 039 | | Lorne Glen Estates | | 35 | 09 | 024 | |
| Logan | | 35 | 31 | 025 | | Lorne Park | | 35 | 21 | 005 | 535 |
| Logierait | | 35 | 38 | 003 | 562 | Lorne Park Estates | | 35 | 21 | 005 | 535 |
| Lombardy | | 35 | 07 | 040 | | Lorne Township | | 35 | 53 | 005 | 580 |
| Londesborough | | 35 | 40 | 025 | | Lorneville | | 35 | 16 | 010 | 530 |

Tableau 7 Index des noms de localité, selon la province et le territoire, 2006 (suite)

| Nom | Genre | PR | DR | SDR | RMR/ AR | Nom | Genre | PR | DR | SDR | RMR/ AR |
|----------------------------------|-----------|-----------|-----------|------------|------------|------------------------------------|------------|-----------|-----------|------------|------------|
| Ontario (suite) | | | | | | Lucknow | | 35 | 40 | 063 | |
| Lorrain | | 35 | 54 | 001 | 584 | Lucknow | | 35 | 41 | 015 | |
| Lorrain Township | | 35 | 54 | 094 | | Ludgate | | 35 | 49 | 096 | |
| Lorrain Valley | | 35 | 54 | 094 | | Lueck Mill | | 35 | 42 | 037 | |
| Lorraine | | 35 | 26 | 011 | 539 | Lugthart Subdivision | | 35 | 07 | 006 | 512 |
| Lost Bay | | 35 | 07 | 021 | | Lukerville | | 35 | 37 | 034 | 559 |
| Lost Channel | | 35 | 12 | 030 | | Lumina | | 35 | 44 | 027 | |
| Lost Channel | | 35 | 49 | 096 | | Lumley | | 35 | 40 | 005 | |
| Lost Nation | | 35 | 47 | 020 | | Lumsden Township (Pt) | | 35 | 53 | 005 | 580 |
| Lothian | | 35 | 40 | 063 | | Lunar | | 35 | 57 | 095 | |
| Lotus | | 35 | 16 | 010 | 530 | Lundy's Lane | | 35 | 26 | 043 | 539 |
| Loudon Township | | 35 | 48 | 094 | | Lundys Corners | | 35 | 47 | 003 | |
| Loughborough | | 35 | 10 | 020 | 521 | Lunenburg | | 35 | 01 | 011 | 501 |
| Loughborough Park | | 35 | 10 | 020 | 521 | Lunge Lodge | | 35 | 48 | 055 | |
| Loughbreeze | | 35 | 14 | 014 | | Lurgan | | 35 | 41 | 015 | |
| Lougheed Park | | 35 | 14 | 019 | | Lurgan Beach | | 35 | 41 | 015 | |
| Loughrin Township | | 35 | 52 | 093 | | Lutesville | | 35 | 28 | 018 | |
| Louise | | 35 | 42 | 004 | | Luther, East | | 35 | 22 | 010 | |
| Louise Lake | | 35 | 52 | 093 | | Luther, West | | 35 | 23 | 050 | |
| Louise Township | | 35 | 53 | 005 | 580 | Luton | | 35 | 34 | 010 | |
| Louisville | | 35 | 36 | 020 | 556 | Lutterworth | | 35 | 46 | 015 | |
| Lounsbury | | 35 | 48 | 044 | 575 | Lutterworth Estates | | 35 | 46 | 015 | |
| Louth Township | | 35 | 26 | 057 | 539 | Luxemburg | | 35 | 30 | 020 | |
| Lovat | | 35 | 41 | 032 | | Lybster Township | | 35 | 58 | 090 | |
| Lovekin | | 35 | 18 | 017 | 532 | Lydia Lake | | 35 | 58 | 090 | |
| Loveland Township | | 35 | 56 | 027 | 586 | Lyman Township | | 35 | 48 | 094 | |
| Lovering | | 35 | 43 | 015 | | Lyn | | 35 | 07 | 014 | 512 |
| Lovett | | 35 | 12 | 015 | 522 | Lyndale | | 35 | 34 | 020 | 555 |
| Low Bush | | 35 | 56 | 092 | | Lynden | | 35 | 25 | 005 | 537 |
| Low Bush River | | 35 | 56 | 092 | | Lyndhurst | | 35 | 07 | 021 | |
| Lowbanks | | 35 | 28 | 018 | | Lyndhurst Estates | | 35 | 07 | 021 | |
| Lower Dacre | | 35 | 47 | 008 | | Lyndoch and Brudenell | | 35 | 47 | 020 | |
| Lower Holleford | | 35 | 10 | 020 | 521 | Lynedoch | | 35 | 28 | 052 | 547 |
| Lower Island Lake | | 35 | 57 | 095 | | Lynhurst | | 35 | 34 | 020 | 555 |
| Lower King's Forest | | 35 | 25 | 005 | 537 | Lynn Valley | | 35 | 28 | 052 | 547 |
| Lower Langside | | 35 | 41 | 015 | | Lynnville | | 35 | 28 | 052 | 547 |
| Lower Stafford | | 35 | 47 | 075 | 515 | Lynnwood Gardens Trailer Park | | 35 | 06 | 008 | 505 |
| Lower Sturgeon | | 35 | 56 | 092 | | Lynnwood Trailer Park | | 35 | 06 | 008 | 505 |
| Lower Wingham | | 35 | 40 | 050 | | Lynwood | | 35 | 36 | 020 | 556 |
| Lowertown | | 35 | 47 | 075 | 515 | Lynwood Estates Mobile Home Park | | 35 | 32 | 012 | |
| Lowther | | 35 | 56 | 073 | | Lynwood Village | | 35 | 06 | 008 | 505 |
| Lowther | | 35 | 60 | 090 | | Lynx | | 35 | 56 | 092 | |
| Lowther, Canadian Forces Station | | 35 | 56 | 073 | | Lyon Township | | 35 | 58 | 090 | |
| Lowville | | 35 | 24 | 002 | 537 | Lyon's Landing | | 35 | 10 | 020 | 521 |
| Loyal | | 35 | 40 | 063 | | Lyons | | 35 | 34 | 010 | |
| Loyalist | TP | 35 | 11 | 005 | 521 | Lypps Beach | | 35 | 37 | 016 | |
| Loyalist Park | | 35 | 07 | 015 | 512 | Lythmore | | 35 | 28 | 018 | |
| Lucan | | 35 | 39 | 060 | | M'Chigeeng 22 (West Bay 22) | IRI | 35 | 51 | 045 | |
| Lucan Biddulph | TP | 35 | 39 | 060 | | Mabee's Corners | | 35 | 28 | 052 | 547 |
| Lucan Crossing | | 35 | 39 | 060 | | Mabella | | 35 | 58 | 090 | |
| Lucasville | | 35 | 38 | 030 | 562 | Maberly | | 35 | 09 | 015 | |
| Lucier Estates | | 35 | 37 | 016 | | Macara Lake | | 35 | 60 | 090 | |
| Lucille | | 35 | 22 | 012 | 535 | MacAskill | | 35 | 58 | 090 | |

Tableau 7 Index des noms de localité, selon la province et le territoire, 2006 (suite)

| Nom | Genre | PR | DR | SDR | RMR/ AR | Nom | Genre | PR | DR | SDR | RMR/ AR |
|--|------------|-----------|-----------|------------|------------|--|------------|-----------|-----------|------------|------------|
| Ontario (suite) | | | | | | Madoc Junction | | 35 | 12 | 005 | 522 |
| Macassa | | 35 | 25 | 005 | 537 | Madsen | | 35 | 60 | 042 | |
| Macaulay Township | | 35 | 44 | 018 | | Maecks Subdivision | | 35 | 49 | 054 | |
| Macbey | | 35 | 56 | 092 | | Mafeking | | 35 | 40 | 063 | |
| Macdiarmid | | 35 | 58 | 090 | | Magawong Village | | 35 | 51 | 021 | |
| Macdiarmid Township | | 35 | 56 | 027 | 586 | Magnetawan | MU | 35 | 49 | 043 | |
| MacDonald Bay | | 35 | 15 | 030 | | Magnetawan 1 | IRI | 35 | 49 | 078 | |
| MacDonald Beach | | 35 | 43 | 019 | 569 | Magpie | | 35 | 57 | 076 | |
| Macdonald, Meredith and Aberdeen Additional | TP | 35 | 57 | 051 | 590 | Magpie Mine | | 35 | 57 | 095 | |
| MacDonalds Grove | | 35 | 01 | 042 | | Maguire Road | | 35 | 15 | 003 | |
| MacDowell | | 35 | 60 | 102 | | Maher | | 35 | 56 | 092 | |
| MacDowell Lake | S-É | 35 | 60 | 102 | | Maiangowi Settlement | | 35 | 51 | 043 | |
| Macduff | | 35 | 57 | 095 | | Maidens | | 35 | 54 | 094 | |
| Mace | | 35 | 56 | 092 | | Maidstone | | 35 | 37 | 048 | 559 |
| Maceys Bay | | 35 | 44 | 065 | | Maidstone | | 35 | 37 | 064 | 559 |
| MacFarlane River | | 35 | 60 | 090 | | Mainsville | | 35 | 07 | 004 | |
| MacGillivrays Bridge | | 35 | 01 | 005 | | Mair Mills | | 35 | 43 | 031 | 567 |
| MacGregor Township | | 35 | 58 | 028 | 595 | Maisonville Township | | 35 | 54 | 094 | |
| Machar | TP | 35 | 49 | 054 | | Maitland | | 35 | 07 | 006 | 512 |
| Machin | TP | 35 | 60 | 021 | | Maitland Estates | | 35 | 07 | 006 | 512 |
| Machin and Shackleton | | 35 | 56 | 052 | | Makataewaukawauk | | 35 | 41 | 060 | |
| MacIvers Point | | 35 | 44 | 053 | | Makwa | | 35 | 52 | 093 | |
| Mack | | 35 | 58 | 090 | | Malachi | | 35 | 60 | 090 | |
| Mack Township | | 35 | 57 | 095 | | Malahide | TP | 35 | 34 | 010 | |
| Mackenzie | | 35 | 58 | 028 | 595 | Malakoff | | 35 | 06 | 008 | 505 |
| Mackey | | 35 | 47 | 098 | | Malcolm | | 35 | 41 | 032 | |
| MacKeys Station | | 35 | 47 | 098 | | Malden | | 35 | 37 | 028 | 559 |
| MacKies | | 35 | 58 | 090 | | Malden Centre | | 35 | 37 | 028 | 559 |
| Macklem Township | | 35 | 56 | 027 | 586 | Malden Hill Trailer Park | | 35 | 37 | 028 | 559 |
| Macksville | | 35 | 39 | 005 | | Mallard Bay | | 35 | 16 | 010 | 530 |
| MacLaren Wharf | | 35 | 06 | 008 | 505 | Mallet | | 35 | 52 | 093 | |
| MacLaren's Landing | | 35 | 06 | 008 | 505 | Mallory Beach | | 35 | 41 | 055 | |
| MacLarens Landing | | 35 | 06 | 008 | 505 | Mallorytown | | 35 | 07 | 017 | |
| Maclean Park | | 35 | 10 | 010 | 521 | Mallorytown Landing | | 35 | 07 | 017 | |
| MacLennan | | 35 | 57 | 014 | | Malone | | 35 | 12 | 046 | |
| MacLennan Township | | 35 | 53 | 005 | 580 | Malton | | 35 | 21 | 005 | 535 |
| MacLeod | | 35 | 58 | 075 | | Malvern | | 35 | 20 | 005 | 535 |
| MacNeil Trailer Park | | 35 | 07 | 021 | | Malvern West | | 35 | 20 | 005 | 535 |
| MacNichol Township | | 35 | 60 | 090 | | Malwood | | 35 | 06 | 008 | 505 |
| Macpherson Township | | 35 | 48 | 094 | | Mammamattawa | | 35 | 56 | 092 | |
| MacTier | | 35 | 44 | 065 | | Manbert | | 35 | 49 | 005 | |
| Macton | | 35 | 30 | 027 | | Manchester | | 35 | 18 | 020 | |
| Macville | | 35 | 21 | 024 | 535 | Mandamin | | 35 | 38 | 035 | |
| Macwell | | 35 | 58 | 090 | | Mandaumin | | 35 | 38 | 030 | 562 |
| Madawaska | | 35 | 48 | 001 | | Manders | | 35 | 59 | 092 | |
| Madawaska Valley | TP | 35 | 47 | 030 | | Manhard | | 35 | 07 | 014 | 512 |
| Madawason Lake | | 35 | 57 | 095 | | Manilla | | 35 | 18 | 039 | |
| Madigans | | 35 | 49 | 096 | | Manion Corners | | 35 | 06 | 008 | 505 |
| Madoc | | 35 | 12 | 026 | | Manion Heights | | 35 | 06 | 008 | 505 |
| Madoc | TP | 35 | 12 | 036 | | Manitou Dock | | 35 | 49 | 005 | |
| Madoc | | 35 | 21 | 010 | 535 | Manitou Falls | | 35 | 60 | 090 | |
| | | | | | | Manitou Park | | 35 | 57 | 075 | 590 |
| | | | | | | Manitou Rapids 11 | IRI | 35 | 59 | 026 | |
| | | | | | | Manitoulin, Unorganized, Centre Part | | 35 | 51 | 006 | |
| | | | | | | Manitoulin, Unorganized, Mainland | NO | 35 | 51 | 091 | |

Tableau 7 Index des noms de localité, selon la province et le territoire, 2006 (suite)

| Nom | Genre | PR | DR | SDR | RMR/ AR | Nom | Genre | PR | DR | SDR | RMR/ AR |
|---|-----------|-----------|-----------|------------|------------|------------------------|-----------|-----------|-----------|------------|------------|
| Ontario (suite) | | | | | | Maple Ridge | | 35 | 01 | 030 | |
| Manitoulin, Unorganized, West Part | NO | 35 | 51 | 094 | | Maple Ridge | | 35 | 44 | 027 | |
| Manitouwabing Lake | | 35 | 49 | 028 | | Maple Row | | 35 | 02 | 001 | |
| Manitouwadge | TP | 35 | 58 | 066 | | Maple Valley | | 35 | 43 | 005 | |
| Manitouwadge Airport | | 35 | 58 | 066 | | Maple Valley | | 35 | 43 | 015 | |
| Manitouwadge Lake | | 35 | 58 | 066 | | Maple View | | 35 | 12 | 015 | 522 |
| Manitowaning | | 35 | 51 | 011 | | Maple Wood Estates | | 35 | 06 | 008 | 505 |
| Manley | | 35 | 40 | 040 | | Maple Wood Estates | | 35 | 43 | 023 | |
| Mannheim | | 35 | 30 | 020 | | Mapledoram Township | | 35 | 58 | 066 | |
| Manomin | | 35 | 59 | 069 | | Maplegrove | | 35 | 43 | 017 | 568 |
| Manor Park | | 35 | 06 | 008 | 505 | Maplelane Annex | | 35 | 25 | 005 | 537 |
| Manor Park | | 35 | 39 | 036 | 555 | Mapleton | TP | 35 | 23 | 033 | |
| Manor Village | | 35 | 06 | 008 | 505 | Mapleton | | 35 | 34 | 020 | 555 |
| Manordale Heights | | 35 | 06 | 008 | 505 | Maplewood | | 35 | 32 | 027 | |
| Manotich | | 35 | 06 | 008 | 505 | Mar | | 35 | 41 | 055 | |
| Manotick | | 35 | 06 | 008 | 505 | Mara | | 35 | 43 | 019 | 569 |
| Manotick Station | | 35 | 06 | 008 | 505 | Mara Beach | | 35 | 43 | 019 | 569 |
| Mansewood | | 35 | 24 | 009 | 535 | Mara Point | | 35 | 43 | 019 | 569 |
| Mansewood | | 35 | 24 | 015 | 535 | Mara Shore Estates | | 35 | 43 | 019 | 569 |
| Mansfield | | 35 | 06 | 008 | 505 | Marathon | | 35 | 06 | 008 | 505 |
| Mansfield | | 35 | 22 | 016 | | Marathon | T | 35 | 58 | 059 | |
| Mansfield | | 35 | 47 | 002 | | Marathon Airport | | 35 | 58 | 059 | |
| Manvers | | 35 | 16 | 010 | 530 | Marathon Township | | 35 | 56 | 092 | |
| Maple | | 35 | 19 | 028 | 535 | Marathon Village | | 35 | 06 | 008 | 505 |
| Maple | | 35 | 24 | 002 | 537 | Marble Bluff | | 35 | 09 | 030 | |
| Maple Airport | | 35 | 19 | 028 | 535 | Marble Point | | 35 | 57 | 095 | |
| Maple Avenue | | 35 | 43 | 019 | 569 | Marble Rock | | 35 | 07 | 021 | |
| Maple Bay | | 35 | 28 | 018 | | Marburg | | 35 | 28 | 052 | 547 |
| Maple Beach | | 35 | 18 | 039 | | March Township | | 35 | 06 | 008 | 505 |
| Maple Corners | | 35 | 15 | 015 | 529 | Marchhurst | | 35 | 06 | 008 | 505 |
| Maple Drive Subdivision | | 35 | 51 | 021 | | Marchmont | | 35 | 43 | 015 | |
| Maple Glen Estates | | 35 | 09 | 010 | | Marden | | 35 | 23 | 009 | 550 |
| Maple Grove | | 35 | 07 | 021 | | Marentette Beach | | 35 | 37 | 003 | 557 |
| Maple Grove | | 35 | 18 | 017 | 532 | Margach | | 35 | 60 | 010 | 598 |
| Maple Grove | | 35 | 22 | 008 | | Margo Lake | | 35 | 58 | 075 | |
| Maple Grove | | 35 | 29 | 005 | 543 | Maria, Head and Clara | | 35 | 47 | 098 | |
| Maple Grove | | 35 | 39 | 033 | 555 | Mariatown | | 35 | 01 | 020 | |
| Maple Hill | | 35 | 10 | 020 | 521 | Marina Estates | | 35 | 19 | 070 | 535 |
| Maple Hill | | 35 | 19 | 054 | 535 | Marina Veilleux | | 35 | 56 | 092 | |
| Maple Hill | | 35 | 41 | 032 | | Marion Lake | | 35 | 59 | 090 | |
| Maple Hills | | 35 | 30 | 016 | 541 | Marion's Point | | 35 | 01 | 005 | |
| Maple Island | | 35 | 49 | 039 | | Marionville | | 35 | 02 | 048 | 505 |
| Maple Lake | | 35 | 46 | 018 | | Mariposa | | 35 | 16 | 010 | 530 |
| Maple Lake Park | | 35 | 32 | 045 | | Mariposa Beach | | 35 | 43 | 019 | 569 |
| Maple Lane | | 35 | 25 | 005 | 537 | Mariposa Estates | | 35 | 16 | 010 | 530 |
| Maple Lane | | 35 | 42 | 005 | | Markdale | | 35 | 42 | 015 | |
| Maple Lane Annex | | 35 | 25 | 005 | 537 | Markham | T | 35 | 19 | 036 | 535 |
| Maple Lawn | | 35 | 10 | 010 | 521 | Markham Airport | | 35 | 19 | 036 | 535 |
| Maple Leaf | | 35 | 12 | 076 | | Markham Township | | 35 | 19 | 036 | 535 |
| Maple Leaf Acres | | 35 | 23 | 025 | 531 | Markland Woods | | 35 | 21 | 005 | 535 |
| Maple Leaf Park | | 35 | 26 | 032 | 539 | Marks Township | | 35 | 58 | 090 | |
| Maple Lodge | | 35 | 39 | 041 | | Markstay | | 35 | 52 | 013 | |
| Maple Park | | 35 | 26 | 032 | 539 | Markstay-Warren | MU | 35 | 52 | 013 | |

Tableau 7 Index des noms de localité, selon la province et le territoire, 2006 (suite)

| Nom | Genre | PR | DR | SDR | RMR/ AR | Nom | Genre | PR | DR | SDR | RMR/ AR |
|---------------------------|------------|-----------|-----------|------------|------------|---------------------------|------------|-----------|-----------|------------|------------|
| Ontario (suite) | | | | | | Marywood Meadows | | 35 | 24 | 015 | 535 |
| Marl Lake | | 35 | 41 | 032 | | Mashkode | | 35 | 57 | 095 | |
| Marlbank | | 35 | 12 | 030 | | Mask Island | | 35 | 47 | 030 | |
| Marlborough Township | | 35 | 06 | 008 | 505 | Maskinonge Park | | 35 | 19 | 070 | 535 |
| Marlette Bay | | 35 | 57 | 095 | | Mason, Martland and Cosby | | 35 | 52 | 001 | |
| Marmion | | 35 | 42 | 037 | | Masonville | | 35 | 39 | 036 | 555 |
| Marmora | | 35 | 12 | 046 | | Massanoga | | 35 | 11 | 035 | |
| Marmora and Lake | MU | 35 | 12 | 046 | | Massassauga Estates | | 35 | 13 | 020 | |
| Marmora Station | | 35 | 12 | 046 | | Massey | | 35 | 52 | 023 | |
| Marne Township | | 35 | 57 | 095 | | Massie | | 35 | 42 | 037 | |
| Marnoch | | 35 | 40 | 055 | | Massier Bay | | 35 | 44 | 065 | |
| Marquis Township | | 35 | 54 | 094 | | Matachewan | TP | 35 | 54 | 056 | |
| Marriott Township | | 35 | 56 | 092 | | Matachewan 72 | IRI | 35 | 54 | 057 | |
| Marsdale | | 35 | 26 | 053 | 539 | Matawatchan | | 35 | 47 | 008 | |
| Marsh Hill | | 35 | 18 | 020 | | Matawatchan and Griffith | | 35 | 47 | 008 | |
| Marshall Bay | | 35 | 06 | 008 | 505 | Matchedash | | 35 | 43 | 015 | |
| Marshall Park | | 35 | 48 | 044 | 575 | Mather | | 35 | 59 | 024 | |
| Marshall's Corners | | 35 | 54 | 094 | | Mather Corners | | 35 | 15 | 005 | 529 |
| Marshfield | | 35 | 37 | 016 | | Matherford | | 35 | 59 | 090 | |
| Marshville | | 35 | 26 | 014 | 539 | Mathers Corners | | 35 | 15 | 005 | 529 |
| Marston | | 35 | 28 | 052 | 547 | Mathers Lake | | 35 | 52 | 093 | |
| Marsville | | 35 | 22 | 001 | | Matheson | | 35 | 56 | 014 | |
| Martel | | 35 | 02 | 025 | | Matheson Township | | 35 | 56 | 027 | 586 |
| Martels Corners | | 35 | 02 | 025 | | Mathias | | 35 | 44 | 018 | |
| Marten Falls 65 | IRI | 35 | 60 | 052 | | Mathieu | | 35 | 59 | 090 | |
| Marten River | | 35 | 48 | 069 | | Mathieu Township | | 35 | 59 | 090 | |
| Marter | | 35 | 54 | 094 | | Matilda | | 35 | 01 | 020 | |
| Marter Township | | 35 | 54 | 094 | | Mattabi | | 35 | 60 | 090 | |
| Marthaville | | 35 | 38 | 016 | | Mattabi Station | | 35 | 60 | 090 | |
| Martin | | 35 | 60 | 090 | | Mattagami Heights | | 35 | 56 | 027 | 586 |
| Martin Farm | | 35 | 43 | 023 | | Mattagami Landing | | 35 | 52 | 093 | |
| Martin Grove Gardens | | 35 | 20 | 005 | 535 | Mattagami 71 | IRI | 35 | 52 | 052 | |
| Martin Grove Village | | 35 | 30 | 035 | 541 | Mattawa | T | 35 | 48 | 021 | |
| Martin Siding | | 35 | 44 | 042 | | Mattawan | TP | 35 | 48 | 019 | |
| Martindale Heights | | 35 | 26 | 053 | 539 | Matthiasville | | 35 | 44 | 018 | |
| Martins | | 35 | 44 | 042 | | Mattice | | 35 | 56 | 077 | |
| Martins Corner | | 35 | 47 | 043 | | Mattice-Val Côté | TP | 35 | 56 | 077 | |
| Martins Corners | | 35 | 06 | 008 | 505 | Maxville | | 35 | 01 | 050 | |
| Martins Landing | | 35 | 12 | 051 | | Maxwell | | 35 | 12 | 076 | |
| Martintown | | 35 | 01 | 005 | | Maxwell | | 35 | 42 | 015 | |
| Martinville | | 35 | 43 | 023 | | Maxwells | | 35 | 46 | 005 | |
| Martland, Mason and Cosby | | 35 | 52 | 001 | | May, Harrow and Salter | | 35 | 52 | 023 | |
| Martyrs Shrine | | 35 | 43 | 071 | 571 | Maybrook | | 35 | 54 | 026 | |
| Marvelville | | 35 | 06 | 008 | 505 | Mayerville | | 35 | 02 | 025 | |
| Marvin Heights | | 35 | 21 | 005 | 535 | Mayfair | | 35 | 39 | 005 | |
| Maryborough | | 35 | 23 | 033 | | Mayfield | | 35 | 21 | 024 | 535 |
| Marygrove | | 35 | 43 | 068 | | Mayhew | | 35 | 47 | 046 | |
| Maryhill | | 35 | 30 | 035 | 541 | Mayhews Landing | | 35 | 47 | 030 | |
| Marysburgh, North | | 35 | 13 | 020 | | Maynard | | 35 | 07 | 006 | 512 |
| Marysburgh, South | | 35 | 13 | 020 | | Maynard Lake | | 35 | 60 | 090 | |
| Marysville | | 35 | 10 | 005 | 521 | Mayne | | 35 | 31 | 040 | |
| Marysville | | 35 | 12 | 001 | | Mayne Corners | | 35 | 31 | 040 | |
| Maryvale | | 35 | 20 | 005 | 535 | Maynooth | | 35 | 12 | 076 | |

Tableau 7 Index des noms de localité, selon la province et le territoire, 2006 (suite)

| Nom | Genre | PR | DR | SDR | RMR/ AR | Nom | Genre | PR | DR | SDR | RMR/ AR |
|-----------------------------|-------|----|----|-----|------------|----------------------------------|-----------|-----------|-----------|------------|------------|
| Ontario (suite) | | | | | | McCulloughs Landing | | 35 | 09 | 010 | |
| Maynooth Station | | 35 | 12 | 076 | | McDiarmid's Shore | | 35 | 09 | 024 | |
| Mayo | | 35 | 12 | 065 | | McDonald Court | | 35 | 25 | 005 | 537 |
| Mayview Subdivision | | 35 | 10 | 010 | 521 | McDonald Survey | | 35 | 25 | 005 | 537 |
| Maywood | | 35 | 25 | 005 | 537 | McDonalds | | 35 | 12 | 048 | |
| Mc Crosson | | 35 | 59 | 047 | | McDonalds Corners | | 35 | 09 | 039 | |
| Mc Pherson Island | | 35 | 59 | 047 | | McDonough Township (Pt) | | 35 | 60 | 042 | |
| McAlpine | | 35 | 02 | 010 | | McDougall | | 35 | 47 | 043 | |
| McAlpine Corners | | 35 | 12 | 076 | | McDougall | MU | 35 | 49 | 031 | |
| McAree Township | | 35 | 60 | 090 | | McDougall Mills | | 35 | 60 | 090 | |
| McArthur Mills | | 35 | 12 | 065 | | McElroy Township | | 35 | 54 | 094 | |
| McArthur Subdivision | | 35 | 57 | 038 | | McEvay Township | | 35 | 56 | 091 | |
| McArthur Township | | 35 | 54 | 094 | | McFarlane Lake | | 35 | 53 | 005 | 580 |
| McArthurs Mills | | 35 | 12 | 065 | | McFerson | | 35 | 57 | 040 | |
| McAuslan Township | | 35 | 48 | 094 | | McGarry | TP | 35 | 54 | 058 | |
| McBean Harbour | | 35 | 57 | 071 | | McGary Flats | | 35 | 12 | 076 | |
| McCallum Shore | | 35 | 16 | 010 | 530 | McGaw | | 35 | 40 | 063 | |
| McCallum Township | | 35 | 48 | 094 | | McGillivray | | 35 | 39 | 041 | |
| McCann Island | | 35 | 14 | 045 | | McGinnis Creek | | 35 | 59 | 040 | |
| McCann Township | | 35 | 56 | 091 | | McGinnis Lake | | 35 | 15 | 044 | |
| McCann's Shore | | 35 | 09 | 024 | | McGiverin Township | | 35 | 57 | 041 | 582 |
| McCarleys Corners | | 35 | 07 | 004 | | McGrath | | 35 | 47 | 035 | |
| McCart Township | | 35 | 56 | 031 | | McGregor | | 35 | 37 | 016 | |
| McCarthy's Point | | 35 | 15 | 003 | | McGregor Bay | | 35 | 51 | 017 | |
| McClintock Township | | 35 | 46 | 018 | | McGregor Junction | | 35 | 37 | 016 | |
| McClure, Wicklow and Bangor | | 35 | 12 | 076 | | McGregor Ridge Estates | | 35 | 09 | 024 | |
| McCluskeys Corners | | 35 | 58 | 011 | 595 | McGuire | | 35 | 47 | 076 | 516 |
| McCoig Township | | 35 | 56 | 092 | | McGuire Settlement | | 35 | 11 | 030 | |
| McComber Township | | 35 | 58 | 090 | | McGuire's Beach | | 35 | 16 | 010 | 530 |
| McConkey | | 35 | 32 | 027 | | McInnes | | 35 | 39 | 041 | |
| McConkey Township | | 35 | 49 | 096 | | McInnis | | 35 | 56 | 092 | |
| McConnell Subdivision | | 35 | 41 | 024 | | McInnis Creek | | 35 | 59 | 090 | |
| McCool | | 35 | 54 | 094 | | McIntosh | | 35 | 40 | 046 | |
| McCool Township | | 35 | 56 | 092 | | McIntosh | | 35 | 60 | 090 | |
| McCormick | | 35 | 01 | 050 | | McIntosh Mills | | 35 | 07 | 017 | |
| McCormick Point | | 35 | 23 | 001 | | McIntosh Springs | | 35 | 56 | 031 | |
| McCowans | | 35 | 19 | 036 | 535 | McIntyre | | 35 | 11 | 005 | 521 |
| McCracken Landing | | 35 | 14 | 024 | | McIntyre | | 35 | 42 | 015 | |
| McCracken's Landing | | 35 | 15 | 023 | 529 | McIntyre Township | | 35 | 58 | 004 | 595 |
| McCrackens Landing | | 35 | 15 | 023 | 529 | McIrvine Township | | 35 | 59 | 011 | |
| McCrackins Beach | | 35 | 16 | 010 | 530 | McIver | | 35 | 41 | 055 | |
| McCrae | | 35 | 12 | 048 | | McKay Lake | | 35 | 58 | 090 | |
| McCrea Heights | | 35 | 53 | 005 | 580 | McKay, Rolph, Wylie and Buchanan | | 35 | 47 | 090 | |
| McCrea Township | | 35 | 56 | 073 | | McKay's Corners | | 35 | 36 | 020 | 556 |
| McCready | | 35 | 38 | 007 | | McKay's Waterfront | | 35 | 06 | 008 | 505 |
| McCreary's Shore | | 35 | 09 | 010 | | McKays Corners | | 35 | 36 | 020 | 556 |
| McCrearys | | 35 | 09 | 030 | | McKees Camp | | 35 | 52 | 093 | |
| McCrearys Beach | | 35 | 09 | 010 | | McKellar | TP | 35 | 49 | 028 | |
| McCrimmon | | 35 | 02 | 025 | | McKellar Heights | | 35 | 06 | 008 | 505 |
| McCrosson and Tovell | | 35 | 59 | 047 | | McKellar Park | | 35 | 06 | 008 | 505 |
| McCue | | 35 | 09 | 010 | | McKenzie Island | | 35 | 60 | 042 | |
| McCullough Lake | | 35 | 42 | 037 | | McKenzie Lake | | 35 | 48 | 001 | |
| McCulloughh's Landing Park | | 35 | 09 | 010 | | McKenzie Township | | 35 | 49 | 096 | |

Tableau 7 Index des noms de localité, selon la province et le territoire, 2006 (suite)

| Nom | Genre | PR | DR | SDR | RMR/ AR | Nom | Genre | PR | DR | SDR | RMR/ AR |
|---------------------------|-----------|-----------|-----------|------------|------------|--|-----------|-----------|-----------|------------|------------|
| Ontario (suite) | | | | | | McVitties | | 35 | 52 | 093 | |
| McKerrow | | 35 | 52 | 028 | | McWilliams | | 35 | 39 | 027 | 555 |
| McKillop | | 35 | 40 | 040 | | McWilliams | | 35 | 42 | 004 | |
| McKim Mine | | 35 | 53 | 005 | 580 | Mead | | 35 | 56 | 092 | |
| McKim Township | | 35 | 53 | 005 | 580 | Meadow Park | | 35 | 57 | 061 | 590 |
| McKinnon Township | | 35 | 52 | 093 | | Meadow Wood | | 35 | 21 | 005 | 535 |
| McKirby | | 35 | 58 | 090 | | Meadowlands | | 35 | 06 | 008 | 505 |
| McLaren Depot | | 35 | 10 | 045 | | Meadowside | | 35 | 48 | 055 | |
| McLaren Township | | 35 | 48 | 094 | | Meadowvale | | 35 | 21 | 005 | 535 |
| McLaren's Bay | | 35 | 48 | 094 | | Meadowvale South | | 35 | 21 | 005 | 535 |
| McLaren's Beach | | 35 | 18 | 020 | | Meadowvale Station | | 35 | 21 | 005 | 535 |
| McLarens Bay | | 35 | 48 | 094 | | Meadowvale Village | | 35 | 21 | 005 | 535 |
| McLarens Settlement | | 35 | 47 | 056 | | Meadowvale West | | 35 | 21 | 005 | 535 |
| McLaughlin's Point | | 35 | 01 | 005 | | Meaford | MU | 35 | 42 | 047 | |
| McLean | | 35 | 10 | 035 | | Meath | | 35 | 47 | 056 | |
| McLean Township | | 35 | 44 | 027 | | Mechanicsville | | 35 | 06 | 008 | 505 |
| McLean Trailer Park | | 35 | 52 | 023 | | Medcalf Lake | | 35 | 58 | 090 | |
| McLeanville | | 35 | 07 | 006 | 512 | Medina | | 35 | 32 | 027 | |
| McLennan's Beach | | 35 | 18 | 039 | | Medina Corners | | 35 | 29 | 020 | 543 |
| McLeod Subdivision | | 35 | 16 | 010 | 530 | Medonte | | 35 | 43 | 015 | |
| McLeod Townsite | | 35 | 58 | 090 | | Medonte | | 35 | 43 | 023 | |
| McLeodville | | 35 | 21 | 024 | 535 | Medonte Hills | | 35 | 43 | 023 | |
| McMahon Township | | 35 | 57 | 095 | | Medora | | 35 | 44 | 053 | |
| McMarmac | | 35 | 60 | 042 | | Medora and Wood Township | | 35 | 44 | 053 | |
| McMartinville | | 35 | 15 | 014 | 529 | Medora Lake | | 35 | 44 | 053 | |
| McMeekin Township | | 35 | 60 | 090 | | Medway Heights | | 35 | 39 | 036 | 555 |
| McMillan | | 35 | 43 | 071 | 571 | Meikle Subdivision | | 35 | 07 | 006 | 512 |
| McMillan Township | | 35 | 56 | 092 | | Meilleurs Bay | | 35 | 47 | 090 | |
| McMillans Corners | | 35 | 01 | 042 | | Mekatina | | 35 | 57 | 095 | |
| McMurchy Settlement | | 35 | 42 | 045 | | Melancthon | TP | 35 | 22 | 019 | |
| McMurrich | | 35 | 49 | 012 | | Melba Township | | 35 | 56 | 014 | |
| McMurrich/Monteith | TP | 35 | 49 | 012 | | Melbourne | | 35 | 39 | 015 | 555 |
| McNab | | 35 | 26 | 047 | 539 | Meldrum Bay | | 35 | 51 | 094 | |
| McNab | | 35 | 47 | 003 | | Melduf | | 35 | 43 | 071 | 571 |
| McNab/Braeside | TP | 35 | 47 | 003 | | Melgund | | 35 | 58 | 090 | |
| McNaught | | 35 | 40 | 040 | | Melgund Township | | 35 | 60 | 090 | |
| McNaughton Shore | | 35 | 09 | 010 | | Melick and Jaffray | | 35 | 60 | 010 | 598 |
| McNeil Mobile Community | | 35 | 34 | 010 | | Melissa | | 35 | 44 | 042 | |
| Mcnevan's-Irwin Shore | | 35 | 16 | 010 | 530 | Melrose | | 35 | 12 | 001 | |
| McNevin Township | | 35 | 60 | 090 | | Melrose | | 35 | 39 | 033 | 555 |
| McNish Township | | 35 | 52 | 093 | | Melrose Gardens | | 35 | 56 | 027 | 586 |
| McPhail | | 35 | 09 | 010 | | Melville | | 35 | 13 | 020 | |
| McQuaby Lake | | 35 | 49 | 071 | | Melville | | 35 | 21 | 024 | 535 |
| McQueen | | 35 | 57 | 061 | 590 | Melvin Settlement | | 35 | 01 | 030 | |
| McQuesten East | | 35 | 25 | 005 | 537 | Menapia Township | | 35 | 56 | 092 | |
| McQuesten West | | 35 | 25 | 005 | 537 | Menary Township | | 35 | 59 | 090 | |
| McQueston | | 35 | 25 | 005 | 537 | Meneset | | 35 | 40 | 063 | |
| McQueston Township | | 35 | 58 | 090 | | Meneset Park | | 35 | 40 | 063 | |
| McReynolds | | 35 | 07 | 004 | | Menie | | 35 | 14 | 045 | |
| McRoberts Corner | | 35 | 07 | 006 | 512 | Mennonite Corner | | 35 | 31 | 030 | |
| McTavish Township | | 35 | 58 | 028 | 595 | Menoque Beach | | 35 | 43 | 015 | |
| McVicar | | 35 | 41 | 069 | | Meredith, Aberdeen Additional and Macdonald | | 35 | 57 | 051 | 590 |
| McVittie Township | | 35 | 54 | 062 | | Merivale | | 35 | 06 | 008 | 505 |

Tableau 7 Index des noms de localité, selon la province et le territoire, 2006 (suite)

| Nom | Genre | PR | DR | SDR | RMR/ AR | Nom | Genre | PR | DR | SDR | RMR/ AR |
|-----------------------------|-----------|-----------|-----------|------------|------------|----------------------|----------|-----------|-----------|------------|------------|
| Ontario (suite) | | | | | | Mildmay | | 35 | 41 | 004 | |
| Merivale Gardens | | 35 | 06 | 008 | 505 | Mildmay-Carrick | | 35 | 41 | 004 | |
| Merivale Station | | 35 | 06 | 008 | 505 | Mile Corner | | 35 | 34 | 010 | |
| Merlenor Court | | 35 | 15 | 015 | 529 | Mileage 56 | | 35 | 58 | 090 | |
| Merlin | | 35 | 36 | 020 | 556 | Milford | | 35 | 13 | 020 | |
| Merrick Township | | 35 | 48 | 094 | | Milford Bay | | 35 | 44 | 053 | |
| Merrickville | | 35 | 07 | 052 | | Milford Haven | | 35 | 57 | 004 | |
| Merrickville-Wolford | VL | 35 | 07 | 052 | | Mill Creek | | 35 | 23 | 001 | |
| Merritt Township | | 35 | 52 | 093 | | Mill Grove | | 35 | 25 | 005 | 537 |
| Merritton | | 35 | 26 | 053 | 539 | Millar | | 35 | 58 | 011 | 595 |
| Mersea | | 35 | 37 | 003 | 557 | Millar Hill | | 35 | 44 | 027 | |
| Merton | | 35 | 24 | 001 | 535 | Millars Corner | | 35 | 47 | 056 | |
| Mertz's Corner | | 35 | 43 | 068 | | Millars Corners | | 35 | 07 | 065 | |
| Metagama | | 35 | 52 | 093 | | Millarton | | 35 | 41 | 024 | |
| Metcalfe | | 35 | 06 | 008 | 505 | Millbank | | 35 | 31 | 030 | |
| Metcalfe | | 35 | 39 | 047 | 555 | Millbridge | | 35 | 12 | 048 | |
| Methuen and Belmont | | 35 | 15 | 030 | | Millbrook | | 35 | 15 | 013 | 529 |
| Metropolitan | | 35 | 31 | 013 | | Milldale | | 35 | 32 | 002 | |
| Metz | | 35 | 23 | 050 | | Mille Roches | | 35 | 01 | 011 | 501 |
| Mewburn | | 35 | 25 | 005 | 537 | Miller | | 35 | 38 | 030 | 562 |
| Meyersburg | | 35 | 14 | 045 | | Miller and Clarendon | | 35 | 10 | 045 | |
| Miami Beach | | 35 | 19 | 070 | 535 | Miller Lake | | 35 | 41 | 069 | |
| Michael Bay | | 35 | 51 | 001 | | Miller Lake East | | 35 | 41 | 069 | |
| Michael's Bay | | 35 | 51 | 001 | | Miller Lake West | | 35 | 41 | 069 | |
| Michaud Township | | 35 | 56 | 092 | | Millerand | | 35 | 48 | 055 | |
| Michele Heights | | 35 | 06 | 008 | 505 | Millers Corner | | 35 | 11 | 005 | 521 |
| Michener Township | | 35 | 58 | 090 | | Millgrove | | 35 | 25 | 005 | 537 |
| Michipicoten | TP | 35 | 57 | 076 | | Millgrove Station | | 35 | 25 | 005 | 537 |
| Michipicoten River | | 35 | 57 | 076 | | Millhaven | | 35 | 11 | 005 | 521 |
| Mickle Township | | 35 | 54 | 094 | | Millidge | | 35 | 60 | 090 | |
| Micksburg | | 35 | 47 | 075 | 515 | Milliken | | 35 | 20 | 005 | 535 |
| Middlemarch | | 35 | 34 | 024 | 555 | Mills Corners | | 35 | 06 | 008 | 505 |
| Middlemiss | | 35 | 39 | 005 | | Milltown | | 35 | 12 | 001 | |
| Middleport | | 35 | 29 | 020 | 543 | Millwood | | 35 | 57 | 095 | |
| Middlesex Centre | TP | 35 | 39 | 033 | 555 | Milne Township | | 35 | 48 | 094 | |
| Middleton | | 35 | 58 | 090 | | Milne Townsite | | 35 | 48 | 069 | |
| Middleton Township | | 35 | 28 | 052 | 547 | Milner Township | | 35 | 54 | 094 | |
| Middleton Township | | 35 | 43 | 014 | 535 | Milnesville | | 35 | 19 | 036 | 535 |
| Middletown Line | | 35 | 32 | 002 | | Milnet | | 35 | 53 | 005 | 580 |
| Middleville | | 35 | 09 | 039 | | Milsap | | 35 | 11 | 030 | |
| Midhurst | | 35 | 43 | 009 | 568 | Milton | T | 35 | 24 | 009 | 535 |
| Midhurst Station | | 35 | 43 | 009 | 568 | Milton Heights | | 35 | 24 | 009 | 535 |
| Midland | T | 35 | 43 | 074 | 571 | Milton Subdivision | | 35 | 10 | 010 | 521 |
| Midland Airport | | 35 | 43 | 068 | | Milton West | | 35 | 24 | 009 | 535 |
| Midland Bay Woods | | 35 | 43 | 071 | 571 | Milverton | | 35 | 31 | 030 | |
| Midland Point | | 35 | 43 | 074 | 571 | Mimico | | 35 | 20 | 005 | 535 |
| Midlothian | | 35 | 49 | 024 | | Mimico Beach | | 35 | 20 | 005 | 535 |
| Midlothian Township | | 35 | 54 | 056 | | Mimosa | | 35 | 23 | 017 | |
| Midway Crossing | | 35 | 47 | 076 | 516 | Minahico | | 35 | 59 | 047 | |
| Mikkola | | 35 | 53 | 005 | 580 | Minaki | | 35 | 60 | 090 | |
| Milate | | 35 | 53 | 005 | 580 | Minataree | | 35 | 58 | 090 | |
| Milberta | | 35 | 54 | 024 | | Mindemoya | | 35 | 51 | 006 | |
| Milburn | | 35 | 10 | 020 | 521 | Minden | | 35 | 46 | 015 | |

Tableau 7 Index des noms de localité, selon la province et le territoire, 2006 (suite)

| Nom | Genre | PR | DR | SDR | RMR/ AR | Nom | Genre | PR | DR | SDR | RMR/ AR |
|--|------------|-----------|-----------|------------|------------|------------------------|-----------|-----------|-----------|------------|------------|
| Ontario (suite) | | | | | | Mobert 82 | | 35 | 58 | 061 | |
| Minden Hills | TP | 35 | 46 | 015 | | Moffat | | 35 | 24 | 009 | 535 |
| Minden, Hindon and Anson | | 35 | 46 | 015 | | Mohawk | | 35 | 25 | 005 | 537 |
| Mindoka | | 35 | 54 | 094 | | Mohawk | | 35 | 29 | 005 | 543 |
| Mine Centre | | 35 | 59 | 090 | | Mohawk Meadows | | 35 | 25 | 005 | 537 |
| Mineral Springs | | 35 | 25 | 005 | 537 | Mohr Corners | | 35 | 06 | 008 | 505 |
| Miners Bay | | 35 | 46 | 015 | | Moira | | 35 | 12 | 026 | |
| Minesing | | 35 | 43 | 009 | 568 | Moira Lake | | 35 | 12 | 026 | |
| Minet Point | | 35 | 43 | 042 | 568 | Mokomon | | 35 | 58 | 019 | 595 |
| Minet's Point | | 35 | 43 | 042 | 568 | Molesworth | | 35 | 31 | 040 | |
| Minett | | 35 | 44 | 053 | | Moltke | | 35 | 41 | 004 | |
| Mini Lakes | | 35 | 23 | 001 | | Monaghan, North | | 35 | 15 | 013 | 529 |
| Mink Lake | | 35 | 47 | 070 | | Monaghan, South | | 35 | 15 | 005 | 529 |
| Mink Lake | | 35 | 48 | 091 | | Monck | | 35 | 23 | 050 | |
| Mink Point | | 35 | 57 | 016 | | Monck Road | | 35 | 12 | 058 | |
| Minniehill | | 35 | 42 | 047 | | Monck Township | | 35 | 44 | 053 | |
| Minnipuka | | 35 | 57 | 095 | | Monckland Station | | 35 | 01 | 042 | |
| Minnitaki | | 35 | 60 | 021 | | Moncrieff | | 35 | 40 | 040 | |
| Minnitaki Lake | | 35 | 60 | 090 | | Moncrieff Township | | 35 | 52 | 093 | |
| Minnow Lake | | 35 | 53 | 005 | 580 | Mond | | 35 | 53 | 005 | 580 |
| Minto | | 35 | 12 | 020 | | Monetville | | 35 | 52 | 001 | |
| Minto | T | 35 | 23 | 043 | | Moneymore | | 35 | 12 | 030 | |
| Mirwins Park | | 35 | 36 | 020 | 556 | Mongolia | | 35 | 19 | 036 | 535 |
| Miscampbell Township | | 35 | 59 | 090 | | Mongowin Township | | 35 | 52 | 093 | |
| Misema Lake | | 35 | 54 | 091 | | Monkland | | 35 | 01 | 042 | |
| Missanabie | | 35 | 57 | 095 | | Monkton | | 35 | 31 | 040 | |
| Missanabie 62 | IRI | 35 | 57 | 082 | | Monmouth | | 35 | 46 | 005 | |
| Mississagi | | 35 | 57 | 095 | | Mono | T | 35 | 22 | 012 | 535 |
| Mississagi River 8 | IRI | 35 | 57 | 073 | | Mono Centre | | 35 | 22 | 012 | 535 |
| Mississagua Landing | | 35 | 15 | 044 | | Mono Mills | | 35 | 21 | 024 | 535 |
| Mississauga | CY | 35 | 21 | 005 | 535 | Mono Road | | 35 | 21 | 024 | 535 |
| Mississauga | | 35 | 57 | 038 | | Monsell | | 35 | 44 | 018 | |
| Mississauga Beach | | 35 | 26 | 047 | 539 | Montague | TP | 35 | 09 | 001 | |
| Mississauga Valley | | 35 | 21 | 005 | 535 | Monteagle | | 35 | 12 | 076 | |
| Mississaugas of Scugog Island | IRI | 35 | 18 | 022 | | Monteagle Valley | | 35 | 12 | 076 | |
| Mississippi Hillview Mobile Park | | 35 | 09 | 010 | | Montebello | | 35 | 26 | 053 | 539 |
| Mississippi Mills | T | 35 | 09 | 030 | | Monteith | | 35 | 56 | 031 | |
| Mississippi Station | | 35 | 10 | 045 | | Monteith Township | | 35 | 49 | 096 | |
| Missonga | | 35 | 52 | 093 | | Montgomery Crossing | | 35 | 47 | 076 | 516 |
| Missonga Storage | | 35 | 52 | 093 | | Montgomery Park | | 35 | 09 | 030 | |
| Missouri | | 35 | 10 | 020 | 521 | Montgomery Township | | 35 | 57 | 095 | |
| Mitchell | | 35 | 31 | 025 | | Monticello | | 35 | 22 | 010 | |
| Mitchell Corners | | 35 | 18 | 017 | 532 | Montreal Falls | | 35 | 57 | 095 | |
| Mitchell Heights | | 35 | 34 | 020 | 555 | Montreal River | | 35 | 54 | 056 | |
| Mitchell Square | | 35 | 43 | 023 | | Montreal River Harbour | | 35 | 57 | 095 | |
| Mitchell Township | | 35 | 60 | 090 | | Montrock | | 35 | 56 | 031 | |
| Mitchell's Bay | | 35 | 36 | 020 | 556 | Montrose | | 35 | 26 | 043 | 539 |
| Mitchell's Corners | | 35 | 18 | 017 | 532 | Montrose Junction | | 35 | 26 | 043 | 539 |
| Mitchellville | | 35 | 07 | 021 | | Monument Corner | | 35 | 51 | 006 | |
| Mnjikaning First Nation 32 (Rama First Nation 32) | IRI | 35 | 43 | 050 | 569 | Monument Corners | | 35 | 41 | 069 | |
| Mobert | | 35 | 58 | 090 | | Moon River | | 35 | 44 | 065 | |
| | | | | | | Moonbeam | TP | 35 | 56 | 056 | |
| | | | | | | Mooney's Bay | | 35 | 06 | 008 | 505 |
| | | | | | | Moons Beach | | 35 | 43 | 023 | |
| | | | | | | Moons Corners | | 35 | 10 | 020 | 521 |

Tableau 7 Index des noms de localité, selon la province et le territoire, 2006 (suite)

| Nom | Genre | PR | DR | SDR | RMR/ AR | Nom | Genre | PR | DR | SDR | RMR/ AR |
|---------------------------------|------------|-----------|-----------|------------|------------|------------------------|-------|----|----|-----|------------|
| Ontario (suite) | | | | | | Morrisburg Station | | 35 | 01 | 020 | |
| Moonstone | | 35 | 43 | 023 | | Morrisette Township | | 35 | 54 | 068 | |
| Moonstone Hill | | 35 | 43 | 023 | | Morrish | | 35 | 14 | 020 | 528 |
| Moor Lake | | 35 | 47 | 090 | | Morrison Court | | 35 | 06 | 008 | 505 |
| Moore | | 35 | 38 | 003 | 562 | Morrison Lake | | 35 | 44 | 002 | |
| Moore Centre | | 35 | 38 | 003 | 562 | Morrison Landing | | 35 | 44 | 002 | |
| Moore Falls | | 35 | 46 | 015 | | Morrison Point | | 35 | 13 | 020 | |
| Moore Lake | | 35 | 46 | 015 | | Morrison River Landing | | 35 | 57 | 095 | |
| Moore Park | | 35 | 20 | 005 | 535 | Morrison Township | | 35 | 44 | 002 | |
| Moore Park | | 35 | 24 | 015 | 535 | Morrison | | 35 | 23 | 001 | |
| Moorefield | | 35 | 23 | 033 | | Morrisville | | 35 | 51 | 094 | |
| Moorelands | | 35 | 18 | 039 | | Morse Township | | 35 | 52 | 093 | |
| Moores Corners | | 35 | 06 | 008 | 505 | Morson | | 35 | 59 | 047 | |
| Moores Lake | | 35 | 47 | 043 | | Mortimers Point | | 35 | 44 | 053 | |
| Mooresburg | | 35 | 42 | 037 | | Morton | | 35 | 07 | 040 | |
| Mooreville | | 35 | 39 | 060 | | Morven | | 35 | 11 | 005 | 521 |
| Mooretown | | 35 | 38 | 003 | 562 | Mosa | | 35 | 39 | 005 | |
| Moose Creek | | 35 | 01 | 042 | | Mosborough | | 35 | 23 | 009 | 550 |
| Moose Deer Point 79 | | 35 | 44 | 073 | | Moscow | | 35 | 11 | 030 | |
| Moose Factory | | 35 | 56 | 106 | | Moserville | | 35 | 31 | 030 | |
| Moose Factory 68 | IRI | 35 | 56 | 096 | | Mosher | | 35 | 57 | 095 | |
| Moose Hill | | 35 | 58 | 001 | 595 | Mosport | | 35 | 18 | 017 | 532 |
| Moose Point 79 | IRI | 35 | 44 | 073 | | Moss Township | | 35 | 58 | 090 | |
| Moose River | | 35 | 56 | 092 | | Mossie | | 35 | 38 | 007 | |
| Moose Township | | 35 | 56 | 092 | | Mossington Park | | 35 | 19 | 070 | 535 |
| Moosehill | | 35 | 58 | 001 | 595 | Mossley | | 35 | 39 | 027 | 555 |
| Mooselanka Beach | | 35 | 43 | 017 | 568 | Motherwell | | 35 | 31 | 025 | |
| Moosonee | TV | 35 | 56 | 106 | | Mott | | 35 | 53 | 005 | 580 |
| Moosonee Development Area Board | | 35 | 56 | 106 | | Motts Mills | | 35 | 07 | 014 | 512 |
| Moravian 47 | IRI | 35 | 36 | 029 | 556 | Moulinette | | 35 | 01 | 011 | 501 |
| Moraviantown | | 35 | 36 | 029 | 556 | Moulinette Island | | 35 | 01 | 011 | 501 |
| Moray | | 35 | 39 | 041 | | Moulton | | 35 | 28 | 018 | |
| Mordolphin | | 35 | 43 | 015 | | Moulton Station | | 35 | 28 | 018 | |
| Morel | | 35 | 48 | 013 | | Moulton Township | | 35 | 28 | 018 | |
| Morewood | | 35 | 01 | 030 | | Mount Albert | | 35 | 19 | 054 | 535 |
| Morgan | | 35 | 60 | 090 | | Mount Albion | | 35 | 25 | 005 | 537 |
| Morgan Township | | 35 | 53 | 005 | 580 | Mount Brydges | | 35 | 39 | 015 | 555 |
| Morgan's Point | | 35 | 26 | 014 | 539 | Mount Burnham | | 35 | 34 | 010 | |
| Morgan's Trailer Park | | 35 | 40 | 040 | | Mount Carmel | | 35 | 13 | 020 | |
| Morgans Point | | 35 | 26 | 014 | 539 | Mount Carmel | | 35 | 18 | 013 | 532 |
| Morganston | | 35 | 14 | 014 | | Mount Carmel | | 35 | 28 | 018 | |
| Morin Township | | 35 | 57 | 095 | | Mount Carmel | | 35 | 37 | 003 | 557 |
| Morin Village | | 35 | 52 | 093 | | Mount Carmel | | 35 | 39 | 041 | |
| Morinus | | 35 | 44 | 053 | | Mount Carmel | | 35 | 40 | 005 | |
| Morley | | 35 | 42 | 047 | | Mount Charles | | 35 | 21 | 005 | 535 |
| Morley | TP | 35 | 59 | 031 | | Mount Chesney | | 35 | 10 | 010 | 521 |
| Morning-Side Village | | 35 | 30 | 020 | | Mount Dennis | | 35 | 20 | 005 | 535 |
| Mornington | | 35 | 31 | 030 | | Mount Elgin | | 35 | 32 | 012 | |
| Morpeth | | 35 | 36 | 020 | 556 | Mount Forest | | 35 | 23 | 050 | |
| Morris | | 35 | 40 | 050 | | Mount Hamilton | | 35 | 25 | 005 | 537 |
| Morris-Turnberry | MU | 35 | 40 | 050 | | Mount Healy | | 35 | 28 | 018 | |
| Morrisburg | | 35 | 01 | 020 | | Mount Hope | | 35 | 25 | 005 | 537 |
| Morrisburg Airport | | 35 | 01 | 020 | | Mount Hope | | 35 | 41 | 043 | |

Tableau 7 Index des noms de localité, selon la province et le territoire, 2006 (suite)

| Nom | Genre | PR | DR | SDR | RMR/ AR | Nom | Genre | PR | DR | SDR | RMR/ AR |
|--------------------------|------------|-----------|-----------|------------|------------|---------------------------------|------------|-----------|-----------|------------|------------|
| Ontario (suite) | | | | | | Mull | | 35 | 36 | 020 | 556 |
| Mount Horeb | | 35 | 16 | 010 | 530 | Mullifarry | | 35 | 39 | 047 | 555 |
| Mount Irwin | | 35 | 15 | 044 | | Mulloy Township | | 35 | 56 | 092 | |
| Mount Joy | | 35 | 19 | 036 | 535 | Mulloys | | 35 | 01 | 030 | |
| Mount Julian | | 35 | 15 | 037 | | Mulmur | TP | 35 | 22 | 016 | |
| Mount MacDonald | | 35 | 54 | 094 | | Mulock | | 35 | 42 | 004 | |
| Mount Nemo | | 35 | 24 | 002 | 537 | Mulock | | 35 | 48 | 094 | |
| Mount Olivet | | 35 | 28 | 018 | | Mumford | | 35 | 46 | 024 | |
| Mount Pleasant | | 35 | 11 | 015 | | Muncey | | 35 | 39 | 015 | 555 |
| Mount Pleasant | | 35 | 12 | 020 | | Munro | | 35 | 31 | 025 | |
| Mount Pleasant | | 35 | 15 | 013 | 529 | Munro Township | | 35 | 56 | 092 | |
| Mount Pleasant | | 35 | 19 | 070 | 535 | Munroes Mills | | 35 | 01 | 005 | |
| Mount Pleasant | | 35 | 21 | 010 | 535 | Munsee-Delaware Nation 1 | IRI | 35 | 39 | 018 | |
| Mount Pleasant | | 35 | 29 | 005 | 543 | Munster | | 35 | 06 | 008 | 505 |
| Mount Pleasant | | 35 | 31 | 025 | | Munster Township | | 35 | 52 | 093 | |
| Mount Salem | | 35 | 34 | 010 | | Murchison | | 35 | 48 | 001 | |
| Mount St. Louis | | 35 | 43 | 023 | | Murillo | | 35 | 58 | 011 | 595 |
| Mount St. Patrick | | 35 | 47 | 008 | | Murphy Beach | | 35 | 43 | 019 | 569 |
| Mount St. Louis Estates | | 35 | 43 | 023 | | Murphy Corners | | 35 | 12 | 051 | |
| Mount Stephen | | 35 | 43 | 015 | | Murphy Township | | 35 | 56 | 027 | 586 |
| Mount Vernon | | 35 | 29 | 005 | 543 | Murray | | 35 | 12 | 015 | 522 |
| Mount Vernon | | 35 | 34 | 010 | | Murray Hill | | 35 | 15 | 013 | 529 |
| Mount View | | 35 | 23 | 050 | | Murray Mine | | 35 | 53 | 005 | 580 |
| Mount Zion | | 35 | 12 | 015 | 522 | Murvale | | 35 | 10 | 020 | 521 |
| Mount Zion | | 35 | 18 | 001 | 535 | Musclow | | 35 | 12 | 076 | |
| Mountain | | 35 | 01 | 030 | | Musk | | 35 | 52 | 093 | |
| Mountain Chutes | | 35 | 54 | 094 | | Muskie Manor | | 35 | 15 | 044 | |
| Mountain Gardens | | 35 | 24 | 002 | 537 | Muskoka | | 35 | 44 | 002 | |
| Mountain Grove | | 35 | 10 | 035 | | Muskoka Airport | | 35 | 44 | 002 | |
| Mountain Lake | | 35 | 54 | 094 | | Muskoka Beach | | 35 | 44 | 002 | |
| Mountain View | | 35 | 13 | 020 | | Muskoka Falls | | 35 | 44 | 018 | |
| Mountain View | | 35 | 47 | 090 | | Muskoka Lakes | TP | 35 | 44 | 053 | |
| Mountain View Airport | | 35 | 13 | 020 | | Muskoka Lodge | | 35 | 44 | 042 | |
| Mountain View Beach | | 35 | 43 | 068 | | Muskoka Mills | | 35 | 44 | 065 | |
| Mountainview Subdivision | | 35 | 47 | 090 | | Muskoka Township | | 35 | 44 | 002 | |
| Mountbatten 76A | IRI | 35 | 52 | 055 | | Muskoka Wharf | | 35 | 44 | 002 | |
| Mountjoy | | 35 | 56 | 027 | 586 | Muskrat Dam | | 35 | 60 | 090 | |
| Mountjoy Township | | 35 | 56 | 027 | 586 | Muskrat Dam Lake | IRI | 35 | 60 | 097 | |
| Mountsberg | | 35 | 25 | 005 | 537 | Musselman Lake | | 35 | 19 | 044 | 535 |
| Mowat | | 35 | 49 | 096 | | Musselman's Lake | | 35 | 19 | 044 | 535 |
| Mowat Landing | | 35 | 54 | 094 | | Muttonville | | 35 | 01 | 020 | |
| Moxam's Landing | | 35 | 53 | 005 | 580 | Myer's Island | | 35 | 14 | 045 | |
| Mud Lake | | 35 | 47 | 070 | | Myers Cave | | 35 | 10 | 045 | |
| Mud River | | 35 | 58 | 090 | | Myersville | | 35 | 38 | 004 | |
| Muggs Island | | 35 | 20 | 005 | 535 | Myrehall | | 35 | 12 | 001 | |
| Muir | | 35 | 29 | 005 | 543 | Myrtle | | 35 | 18 | 009 | 532 |
| Muir (Pt) | | 35 | 29 | 005 | 543 | Myrtle Station | | 35 | 18 | 009 | 532 |
| Muirheads Corners | | 35 | 20 | 005 | 535 | Mystic Point | | 35 | 15 | 044 | |
| Muirkirk | | 35 | 36 | 020 | 556 | Nagagami | | 35 | 56 | 092 | |
| Muldrew Lake | | 35 | 44 | 002 | | Nagagami River | | 35 | 57 | 095 | |
| Mulgrave | | 35 | 26 | 003 | 539 | Nahma | | 35 | 56 | 042 | |
| Mulhern | | 35 | 26 | 043 | 539 | Nairn | | 35 | 39 | 041 | |
| Mulholland | | 35 | 20 | 005 | 535 | Nairn and Hyman | TP | 35 | 52 | 031 | |

Tableau 7 Index des noms de localité, selon la province et le territoire, 2006 (suite)

| Nom | Genre | PR | DR | SDR | RMR/ AR | Nom | Genre | PR | DR | SDR | RMR/ AR |
|---------------------------|------------|-----------|-----------|------------|------------|------------------------------|------------|-----------|-----------|------------|------------|
| Ontario (suite) | | | | | | Nesterville | | 35 | 57 | 035 | |
| Nairn Centre | | 35 | 52 | 031 | | Nestleton | | 35 | 18 | 020 | |
| Naiscoot | | 35 | 49 | 005 | | Nestleton Station | | 35 | 18 | 020 | |
| Naiscoutaing 17A | IRI | 35 | 49 | 079 | | Nestor Falls | | 35 | 60 | 008 | |
| Naiscoutaing 17B | | 35 | 49 | 005 | | Nestorville | | 35 | 57 | 035 | |
| Nakina | | 35 | 58 | 075 | | Neswabin | | 35 | 57 | 095 | |
| Nakina Airport | | 35 | 58 | 075 | | Netherby | | 35 | 26 | 043 | 539 |
| Nakoma | | 35 | 25 | 005 | 537 | Neustadt | | 35 | 42 | 004 | |
| Nansen Township (Pt) | | 35 | 56 | 056 | | New California | | 35 | 37 | 013 | 557 |
| Nanticoke | | 35 | 28 | 018 | | New Canaan | | 35 | 37 | 016 | |
| Nantyr | | 35 | 43 | 017 | 568 | New Carlow | | 35 | 12 | 065 | |
| Nantyr Park | | 35 | 43 | 017 | 568 | New Credit | | 35 | 29 | 021 | |
| Naongashing | | 35 | 59 | 047 | | New Credit (Part) 40A | IRI | 35 | 28 | 035 | |
| Napanee | | 35 | 11 | 015 | | New Credit (Part) 40A | IRI | 35 | 29 | 021 | |
| Naphan | | 35 | 12 | 001 | | New Dublin | | 35 | 07 | 014 | 512 |
| Napier | | 35 | 39 | 047 | 555 | New Dundee | | 35 | 30 | 020 | |
| Nappan Island | | 35 | 14 | 045 | | New Durham | | 35 | 32 | 002 | |
| Napperton | | 35 | 39 | 047 | 555 | New Edinburgh | | 35 | 06 | 008 | 505 |
| Narrow Lake | | 35 | 60 | 090 | | New England Mobile Homes | | 35 | 34 | 005 | |
| Narrows | | 35 | 07 | 021 | | New Flos | | 35 | 43 | 009 | 568 |
| Narrows Lane | | 35 | 07 | 021 | | New Gamebridge Beach | | 35 | 43 | 019 | 569 |
| Narva | | 35 | 41 | 032 | | New Glasgow | | 35 | 34 | 042 | |
| Nasdale Estates | | 35 | 06 | 008 | 505 | New Hamburg | | 35 | 30 | 020 | |
| Nashdale | | 35 | 18 | 039 | | New Hermon | | 35 | 12 | 065 | |
| Nashdale Estates | | 35 | 06 | 008 | 505 | New Liskeard | | 35 | 54 | 020 | 584 |
| Nashville | | 35 | 19 | 028 | 535 | New Lowell | | 35 | 43 | 005 | |
| Nassagaweya | | 35 | 24 | 009 | 535 | New Lowell Subdivision | | 35 | 43 | 005 | |
| Nassau | | 35 | 15 | 014 | 529 | New Osnaburgh | | 35 | 60 | 055 | |
| Nassau Mills | | 35 | 15 | 014 | 529 | New Park | | 35 | 18 | 017 | 532 |
| Nation Valley | | 35 | 01 | 030 | | New Post 69 | IRI | 35 | 56 | 104 | |
| Nature View Estates | | 35 | 06 | 008 | 505 | New Post 69A | IRI | 35 | 56 | 102 | |
| Naughton | | 35 | 53 | 005 | 580 | New Prussia | | 35 | 30 | 020 | |
| Navan | | 35 | 06 | 008 | 505 | New Ross | | 35 | 01 | 020 | |
| Navan Gardens | | 35 | 06 | 008 | 505 | New Sarum | | 35 | 34 | 020 | 555 |
| Navilus | | 35 | 58 | 028 | 595 | New Scotland | | 35 | 19 | 049 | 535 |
| Nayausheng | | 35 | 41 | 060 | | New Scotland | | 35 | 36 | 020 | 556 |
| Neebing | MU | 35 | 58 | 001 | 595 | New Sudbury | | 35 | 53 | 005 | 580 |
| Neebing | | 35 | 58 | 004 | 595 | New Tecumseth | T | 35 | 43 | 007 | 535 |
| Neebing Yard | | 35 | 58 | 004 | 595 | New Toronto | | 35 | 20 | 005 | 535 |
| Neebish | | 35 | 57 | 011 | 590 | New Uthoff | | 35 | 43 | 015 | |
| Neelon Township | | 35 | 53 | 005 | 580 | New Wasaga Beach | | 35 | 43 | 064 | |
| Neguaguon Lake 25D | IRI | 35 | 59 | 060 | | Newark | | 35 | 32 | 002 | |
| Nelles Corners | | 35 | 28 | 018 | | Newbliss | | 35 | 07 | 014 | 512 |
| Nelles Estates | | 35 | 26 | 065 | 537 | Newboro | | 35 | 07 | 040 | |
| Nelles Township | | 35 | 59 | 090 | | Newboyne | | 35 | 07 | 040 | |
| Nellie Lake | | 35 | 56 | 031 | | Newbridge | | 35 | 40 | 046 | |
| Nelson | | 35 | 24 | 002 | 537 | Newburgh | | 35 | 11 | 030 | |
| Nelson Park | | 35 | 39 | 036 | 555 | Newbury | VL | 35 | 39 | 002 | |
| Nemegos | | 35 | 52 | 093 | | Newbury Station | | 35 | 38 | 007 | |
| Nenagh | | 35 | 42 | 004 | | Newbury Station | | 35 | 39 | 005 | |
| Nepean | | 35 | 06 | 008 | 505 | Newcastle | | 35 | 18 | 017 | 532 |
| Nephton | | 35 | 15 | 030 | | Newcastle Village | | 35 | 18 | 017 | 532 |
| Neskantaga | IRI | 35 | 60 | 093 | | Newfield | | 35 | 47 | 008 | |

Tableau 7 Index des noms de localité, selon la province et le territoire, 2006 (suite)

| Nom | Genre | PR | DR | SDR | RMR/ AR | Nom | Genre | PR | DR | SDR | RMR/ AR |
|----------------------------|------------|-----------|-----------|------------|------------|---|------------|-----------|-----------|------------|------------|
| Ontario (suite) | | | | | | Nipissing Ouest | M | 35 | 48 | 055 | |
| Newfoundout | | 35 | 47 | 035 | | Nipissing 10 | IRI | 35 | 48 | 073 | |
| Newholm | | 35 | 44 | 042 | | Nipissing, Unorganized, North Part | NO | 35 | 48 | 094 | |
| Newington | | 35 | 01 | 011 | 501 | Nipissing, Unorganized, South Part | NO | 35 | 48 | 091 | |
| Newman's Beach | | 35 | 16 | 010 | 530 | Nissouri | | 35 | 39 | 027 | 555 |
| Newmanville | | 35 | 07 | 065 | | Nissouri, East | | 35 | 32 | 027 | |
| Newmarket | T | 35 | 19 | 048 | 535 | Nissouri, West | | 35 | 39 | 027 | 555 |
| Newmarket | | 35 | 19 | 054 | 535 | Nith Grove | | 35 | 44 | 027 | |
| Newmarket Airport | | 35 | 19 | 054 | 535 | Nithburg | | 35 | 31 | 030 | |
| Newmarket Township | | 35 | 56 | 092 | | Nitro | | 35 | 52 | 093 | |
| Newport | | 35 | 29 | 005 | 543 | Niweme | | 35 | 49 | 005 | |
| Newry | | 35 | 31 | 040 | | Nixon | | 35 | 28 | 052 | 547 |
| Newton | | 35 | 31 | 030 | | Nixon Airport | | 35 | 28 | 052 | 547 |
| Newton Brook | | 35 | 20 | 005 | 535 | Nobbs Siding | | 35 | 12 | 061 | |
| Newton Robinson | | 35 | 43 | 014 | 535 | Nobel | | 35 | 49 | 031 | |
| Newtonville | | 35 | 18 | 017 | 532 | Nober | | 35 | 28 | 018 | |
| Neyaashiingmiing 27 | IRI | 35 | 41 | 060 | | Nobleton | | 35 | 19 | 049 | 535 |
| Neys | | 35 | 58 | 090 | | Noëlville | | 35 | 52 | 001 | |
| Nezah | | 35 | 58 | 075 | | Nogies Creek | | 35 | 15 | 044 | |
| Niagara Falls | CY | 35 | 26 | 043 | 539 | Nolalu | | 35 | 58 | 090 | |
| Niagara Falls Airport | | 35 | 26 | 043 | 539 | Nolans | | 35 | 09 | 001 | |
| Niagara Falls Centre | | 35 | 26 | 043 | 539 | Nolans Corners | | 35 | 09 | 001 | |
| Niagara Falls South | | 35 | 26 | 043 | 539 | Nordic Lake | | 35 | 57 | 041 | 582 |
| Niagara Gardens | | 35 | 26 | 053 | 539 | Nordic Townsite | | 35 | 57 | 041 | 582 |
| Niagara Township | | 35 | 26 | 047 | 539 | Norembega | | 35 | 56 | 092 | |
| Niagara-on-the-Lake | T | 35 | 26 | 047 | 539 | Norfolk | | 35 | 28 | 052 | 547 |
| Niblock | | 35 | 58 | 090 | | Norfolk County | CY | 35 | 28 | 052 | 547 |
| Nichol | | 35 | 23 | 025 | 531 | Norham | | 35 | 14 | 045 | |
| Nicholls Point | | 35 | 15 | 044 | | Norland | | 35 | 16 | 010 | 530 |
| Nicholson | | 35 | 52 | 093 | | Norman | | 35 | 34 | 020 | 555 |
| Nicholson's Point | | 35 | 11 | 005 | 521 | Norman Township | | 35 | 53 | 005 | 580 |
| Nicholson's Point | | 35 | 11 | 005 | 521 | Normanby | | 35 | 42 | 004 | |
| Nickel Centre | | 35 | 53 | 005 | 580 | Normandale | | 35 | 28 | 052 | 547 |
| Nickel Lake | | 35 | 59 | 090 | | Normanhurst | | 35 | 25 | 005 | 537 |
| Nickeldale | | 35 | 53 | 005 | 580 | Norris | | 35 | 57 | 095 | |
| Nickelton | | 35 | 53 | 005 | 580 | North Algona | | 35 | 47 | 070 | |
| Nickleby Lake | | 35 | 59 | 090 | | North Algona Wilberforce | TP | 35 | 47 | 070 | |
| Nicol Island | | 35 | 58 | 090 | | North and South Canonto and Palmerston | | 35 | 10 | 045 | |
| Nicol Township | | 35 | 54 | 094 | | North Appin Station | | 35 | 39 | 005 | |
| Nicolston | | 35 | 43 | 021 | | North Augusta | | 35 | 07 | 006 | 512 |
| Niddrie | | 35 | 60 | 090 | | North Bay | CY | 35 | 48 | 044 | 575 |
| Niddville | | 35 | 56 | 031 | | North Bay Airport | | 35 | 48 | 044 | 575 |
| Night Hawk Centre | | 35 | 56 | 027 | 586 | North Bay, Canadian Forces Base | | 35 | 48 | 044 | 575 |
| Nile | | 35 | 40 | 063 | | North Bayham | | 35 | 34 | 005 | |
| Niles Corners | | 35 | 13 | 020 | | North Bourne | | 35 | 42 | 053 | 566 |
| Nilestown | | 35 | 39 | 027 | 555 | North Branch | | 35 | 01 | 005 | |
| Niobe Lake | | 35 | 59 | 090 | | North Branch | | 35 | 59 | 031 | |
| Nipigon | TP | 35 | 58 | 044 | | North Brook | | 35 | 11 | 035 | |
| Nipigon Bay | | 35 | 58 | 090 | | North Bruce | | 35 | 41 | 045 | |
| Nipigon House | | 35 | 58 | 090 | | North Burgess | | 35 | 09 | 015 | |
| Nipissing | TP | 35 | 49 | 071 | | North Buxton | | 35 | 36 | 020 | 556 |
| Nipissing Beach | | 35 | 49 | 071 | | North Cayuga Township | | 35 | 28 | 018 | |
| Nipissing Junction | | 35 | 48 | 044 | 575 | North Cobalt | | 35 | 54 | 020 | 584 |

Tableau 7 Index des noms de localité, selon la province et le territoire, 2006 (suite)

| Nom | Genre | PR | DR | SDR | RMR/ AR | Nom | Genre | PR | DR | SDR | RMR/ AR |
|--|-----------|-----------|-----------|------------|------------|--|------------|-----------|-----------|------------|------------|
| Ontario (suite) | | | | | | North Spirit Lake | IRI | 35 | 60 | 080 | |
| North Crosby | | 35 | 07 | 040 | | North Stormont | TP | 35 | 01 | 042 | |
| North Dorchester | | 35 | 39 | 027 | 555 | North Taylor Beach | | 35 | 16 | 010 | 530 |
| North Dumfries | TP | 35 | 30 | 004 | 541 | North Thamesville | | 35 | 36 | 020 | 556 |
| North Dundas | TP | 35 | 01 | 030 | | North Toronto | | 35 | 20 | 005 | 535 |
| North Easthope | | 35 | 31 | 030 | | North Valley | | 35 | 01 | 011 | 501 |
| North Ekfrid | | 35 | 39 | 005 | | North Walsingham Township | | 35 | 28 | 052 | 547 |
| North Elmsley | | 35 | 09 | 010 | | North Ward | | 35 | 34 | 020 | 555 |
| North End | | 35 | 25 | 005 | 537 | North West Lanark | | 35 | 09 | 039 | |
| North End East | | 35 | 25 | 005 | 537 | North Winchester | | 35 | 01 | 030 | |
| North End West | | 35 | 25 | 005 | 537 | North Woodslee | | 35 | 37 | 064 | 559 |
| North Fredericksburgh | | 35 | 11 | 015 | | North Woolwich | | 35 | 30 | 035 | 541 |
| North Frontenac | TP | 35 | 10 | 045 | | North York | | 35 | 20 | 005 | 535 |
| North Glanford | | 35 | 25 | 005 | 537 | Northbrook | | 35 | 11 | 035 | |
| North Glencoe Station | | 35 | 39 | 005 | | Northcote | | 35 | 47 | 043 | |
| North Glengarry | TP | 35 | 01 | 050 | | Northcrest | | 35 | 39 | 036 | 555 |
| North Gower | | 35 | 06 | 008 | 505 | Northcrest Subdivision | | 35 | 39 | 033 | 555 |
| North Gower Township | | 35 | 06 | 008 | 505 | Northdale | | 35 | 39 | 036 | 555 |
| North Grenville | MU | 35 | 07 | 065 | | Northeastern Manitoulin and the Islands | T | 35 | 51 | 017 | |
| North Gwillimbury Township | | 35 | 19 | 070 | 535 | Northern Bruce Peninsula | MU | 35 | 41 | 069 | |
| North Hall | | 35 | 34 | 005 | | Northern Heights | | 35 | 53 | 005 | 580 |
| North Hannon | | 35 | 25 | 005 | 537 | Northern Peninsula | | 35 | 60 | 090 | |
| North Heights | | 35 | 53 | 005 | 580 | Northfield | | 35 | 01 | 011 | 501 |
| North Huron | TP | 35 | 40 | 055 | | Northfield | | 35 | 29 | 005 | 543 |
| North Kawartha | TP | 35 | 15 | 037 | | Northfield | | 35 | 56 | 066 | |
| North Keppel | | 35 | 42 | 053 | 566 | Northfield Centre | | 35 | 29 | 005 | 543 |
| North Lancaster | | 35 | 01 | 005 | | Northfield Station | | 35 | 01 | 011 | 501 |
| North Lunenburg | | 35 | 01 | 011 | 501 | Northland | | 35 | 57 | 095 | |
| North Magnetawan | | 35 | 49 | 096 | | Northland Gateway | | 35 | 59 | 090 | |
| North Malden | | 35 | 37 | 028 | 559 | Northlands Park | | 35 | 54 | 066 | |
| North Marysburgh | | 35 | 13 | 020 | | Northmount | | 35 | 20 | 005 | 535 |
| North McIntyre | | 35 | 58 | 004 | 595 | Northville | | 35 | 38 | 040 | |
| North Middlesex | MU | 35 | 39 | 041 | | Northwest Angle 33B | IRI | 35 | 60 | 060 | |
| North Monaghan | | 35 | 15 | 013 | 529 | Northwest Basin | | 35 | 43 | 072 | 571 |
| North Monetteville | | 35 | 52 | 001 | | Northwest Bay | | 35 | 59 | 068 | |
| North Norwich Township | | 35 | 32 | 002 | | Northwood | | 35 | 36 | 020 | 556 |
| North Osgoode | | 35 | 06 | 008 | 505 | Northwood Park | | 35 | 21 | 010 | 535 |
| North Oshawa | | 35 | 18 | 013 | 532 | Northwoods Camp | | 35 | 48 | 069 | |
| North Oxford Township | | 35 | 32 | 027 | | Nortonville | | 35 | 21 | 010 | 535 |
| North Park | | 35 | 20 | 005 | 535 | Norval | | 35 | 24 | 015 | 535 |
| North Parry | | 35 | 49 | 032 | | Norval Station | | 35 | 21 | 010 | 535 |
| North Pelham | | 35 | 26 | 028 | 539 | Norvern Shores | | 35 | 44 | 042 | |
| North Perth | MU | 35 | 31 | 040 | | Norway Lake | | 35 | 47 | 008 | |
| North Perth | | 35 | 42 | 053 | 566 | Norway Point | | 35 | 44 | 027 | |
| North Plantagenet | | 35 | 02 | 023 | | Norwich | TP | 35 | 32 | 002 | |
| North Port | | 35 | 13 | 020 | | Norwich Gore | | 35 | 32 | 002 | |
| North Portage | | 35 | 44 | 027 | | Norwich, North | | 35 | 32 | 002 | |
| North Ridge | | 35 | 37 | 013 | 557 | Norwood | | 35 | 15 | 003 | |
| North Russell | | 35 | 02 | 048 | 505 | Norwood Village Trailer Park | | 35 | 40 | 005 | |
| North Seguin | | 35 | 49 | 043 | | Nosbonsing | | 35 | 48 | 034 | 575 |
| North Seneca | | 35 | 25 | 005 | 537 | Notman | | 35 | 60 | 090 | |
| North Sherbrooke, Lavant, and Dalhousie | | 35 | 09 | 039 | | Notman Township | | 35 | 48 | 094 | |
| North Shore | TP | 35 | 57 | 040 | | | | | | | |

Tableau 7 Index des noms de localité, selon la province et le territoire, 2006 (suite)

| Nom | Genre | PR | DR | SDR | RMR/ AR | Nom | Genre | PR | DR | SDR | RMR/ AR |
|------------------------|-----------|-----------|-----------|------------|------------|----------------------------------|------------|-----------|-----------|------------|------------|
| Ontario (suite) | | | | | | Oakridge Acres | | 35 | 39 | 036 | 555 |
| Notre Dame du Lac | | 35 | 48 | 055 | | Oakridge Park | | 35 | 39 | 036 | 555 |
| Notre-Dame-des-Champs | | 35 | 06 | 008 | 505 | Oaks Flats | | 35 | 10 | 035 | |
| Notre-Dame-du-Lac | | 35 | 48 | 094 | | Oakview Beach | | 35 | 43 | 064 | |
| Nottawa | | 35 | 43 | 005 | | Oakville | T | 35 | 24 | 001 | 535 |
| Nottawa Beach | | 35 | 43 | 005 | | Oakville Airport | | 35 | 24 | 001 | 535 |
| | | | | | | Oakwood | | 35 | 16 | 010 | 530 |
| Nottawasaga | | 35 | 43 | 005 | | Oakwood | | 35 | 20 | 005 | 535 |
| Novar | | 35 | 44 | 042 | | | | | | | |
| Nudell Bush | | 35 | 01 | 020 | | Oakwood Corners | | 35 | 38 | 030 | 562 |
| Numogate | | 35 | 09 | 001 | | Oakwood Park | | 35 | 40 | 005 | |
| Nym Lake | | 35 | 59 | 090 | | Oastler Lake | | 35 | 49 | 003 | |
| | | | | | | Oates | | 35 | 10 | 020 | 521 |
| O'Brien | | 35 | 54 | 001 | 584 | Oatland | | 35 | 57 | 095 | |
| O'Brien | | 35 | 54 | 094 | | | | | | | |
| O'Brien | | 35 | 57 | 095 | | Oba | | 35 | 57 | 095 | |
| O'Brien Subdivision | | 35 | 36 | 020 | 556 | Obakami | | 35 | 57 | 095 | |
| O'Brien Township | | 35 | 56 | 092 | | Obico | | 35 | 20 | 005 | 535 |
| | | | | | | Oconto | | 35 | 10 | 035 | |
| O'Briens Landing | | 35 | 60 | 090 | | Octopus | | 35 | 60 | 090 | |
| O'Connell | | 35 | 43 | 019 | 569 | | | | | | |
| O'Connor | | 35 | 57 | 095 | | Odena | | 35 | 57 | 061 | 590 |
| O'Connor | TP | 35 | 58 | 016 | 595 | Odenback | | 35 | 48 | 091 | |
| O'Dell | | 35 | 34 | 020 | 555 | Odessa | | 35 | 11 | 005 | 521 |
| | | | | | | Off Lake Corner | | 35 | 59 | 090 | |
| O'Donnell | | 35 | 53 | 005 | 580 | Ogahalla | | 35 | 56 | 092 | |
| O'Donnell Landing | | 35 | 16 | 010 | 530 | | | | | | |
| O'Grady Settlement | | 35 | 47 | 033 | | Ogaki | | 35 | 58 | 090 | |
| O'Reilly Lane | | 35 | 16 | 010 | 530 | Ogden Township | | 35 | 56 | 027 | 586 |
| O'Reilly's Bridge | | 35 | 26 | 014 | 539 | Ogden's Beach | | 35 | 43 | 071 | 571 |
| | | | | | | Ogidaki | | 35 | 57 | 095 | |
| O'Sullivan | | 35 | 20 | 005 | 535 | Ogoki | | 35 | 60 | 052 | |
| Oak Acres | | 35 | 38 | 030 | 562 | | | | | | |
| Oak Flats | | 35 | 10 | 035 | | Ohsweken | | 35 | 29 | 020 | 543 |
| Oak Heights | | 35 | 14 | 024 | | Oil City | | 35 | 38 | 016 | |
| Oak Hill | | 35 | 12 | 015 | 522 | Oil Springs | VL | 35 | 38 | 018 | |
| | | | | | | Ojibway | | 35 | 37 | 039 | 559 |
| Oak Lake | | 35 | 12 | 015 | 522 | Ojibway Island | | 35 | 49 | 005 | |
| Oak Lake | | 35 | 15 | 030 | | | | | | | |
| Oak Leaf | | 35 | 07 | 021 | | Ojibway Nation of Saugeen | IRI | 35 | 58 | 080 | |
| Oak Meadows Survey | | 35 | 29 | 005 | 543 | (Savant Lake) | | | | | |
| Oak Orchard | | 35 | 15 | 044 | | Olcott | | 35 | 59 | 001 | |
| | | | | | | Old Cut | | 35 | 28 | 052 | 547 |
| Oak Ridges | | 35 | 19 | 038 | 535 | Old Fort | | 35 | 43 | 071 | 571 |
| Oak Shores Estate | | 35 | 15 | 044 | | Old Fort Erie | | 35 | 26 | 003 | 539 |
| Oak Valley | | 35 | 01 | 030 | | | | | | | |
| Oakdale | | 35 | 38 | 007 | | Old Glenridge | | 35 | 26 | 053 | 539 |
| Oakdene Point | | 35 | 16 | 010 | 530 | Old Killaloe | | 35 | 47 | 033 | |
| | | | | | | Old Mill | | 35 | 20 | 005 | 535 |
| Oakes Township | | 35 | 58 | 090 | | Old Mill Bay | | 35 | 57 | 095 | |
| Oakgrove | | 35 | 47 | 043 | | Old Mine Centre | | 35 | 59 | 090 | |
| Oakhill | | 35 | 25 | 005 | 537 | | | | | | |
| Oakhill Forest | | 35 | 26 | 003 | 539 | Old Orchard Estates | | 35 | 47 | 003 | |
| Oakhill Heights Survey | | 35 | 29 | 005 | 543 | Old Road Crossing | | 35 | 47 | 076 | 516 |
| | | | | | | Old Spring Bay | | 35 | 51 | 006 | |
| Oakland | | 35 | 29 | 005 | 543 | Old Stittsville | | 35 | 06 | 008 | 505 |
| Oakland | | 35 | 37 | 003 | 557 | Old Thor Lake | | 35 | 52 | 093 | |
| Oakland Subdivision | | 35 | 09 | 030 | | | | | | | |
| Oaklawn Beach | | 35 | 43 | 019 | 569 | Old Woman's River | | 35 | 41 | 069 | |
| Oakleaf | | 35 | 07 | 021 | | Oldcastle | | 35 | 37 | 048 | 559 |
| | | | | | | Olden | | 35 | 10 | 035 | |
| Oakley Township | | 35 | 44 | 018 | | Oldfield | | 35 | 36 | 020 | 556 |
| Oakridge | | 35 | 20 | 005 | 535 | Olinda | | 35 | 37 | 013 | 557 |

Tableau 7 Index des noms de localité, selon la province et le territoire, 2006 (suite)

| Nom | Genre | PR | DR | SDR | RMR/ AR | Nom | Genre | PR | DR | SDR | RMR/ AR |
|-------------------------|------------|-----------|-----------|------------|------------|-----------------------|------------|-----------|-----------|------------|------------|
| Ontario (suite) | | | | | | Orient | | 35 | 02 | 036 | 505 |
| Oliphant | | 35 | 41 | 055 | | Orient Bay | | 35 | 58 | 075 | |
| Olive | | 35 | 59 | 090 | | Orilla | | 35 | 43 | 015 | |
| Olive Township | | 35 | 48 | 094 | | Orillia | | 35 | 43 | 015 | |
| Oliver | | 35 | 37 | 034 | 559 | Orillia | CY | 35 | 43 | 052 | 569 |
| Oliver | | 35 | 39 | 027 | 555 | Orillia Airport | | 35 | 43 | 015 | |
| Oliver | | 35 | 58 | 011 | 595 | Oriole | | 35 | 20 | 005 | 535 |
| Oliver Paipoonge | MU | 35 | 58 | 011 | 595 | Oriole Park Resort | | 35 | 39 | 033 | 555 |
| Olivet | | 35 | 23 | 050 | | Oriole Parkway | | 35 | 36 | 020 | 556 |
| Olrig | | 35 | 48 | 022 | | Orkney | | 35 | 25 | 005 | 537 |
| Olrig Township | | 35 | 48 | 094 | | Orkney Beach | | 35 | 43 | 019 | 569 |
| Ormagh | | 35 | 24 | 009 | 535 | Orland | | 35 | 14 | 004 | |
| Ombabika | | 35 | 58 | 090 | | Orleans | | 35 | 06 | 008 | 505 |
| Ormeedjilawh Camp | | 35 | 41 | 060 | | Orléans | | 35 | 06 | 008 | 505 |
| Omeme | | 35 | 16 | 010 | 530 | Ormond | | 35 | 01 | 030 | |
| Omeme West | | 35 | 16 | 010 | 530 | Ormond Beach | | 35 | 34 | 010 | |
| Ompah | | 35 | 10 | 045 | | Ormsby | | 35 | 12 | 051 | |
| Onagon | | 35 | 56 | 031 | | Ormsby Junction | | 35 | 12 | 051 | |
| Onakawana | | 35 | 56 | 092 | | Oro | | 35 | 43 | 023 | |
| Onaping | | 35 | 53 | 005 | 580 | Oro Beach | | 35 | 43 | 023 | |
| Onaping | | 35 | 58 | 090 | | Oro Hills Subdivision | | 35 | 43 | 023 | |
| Onaping Falls | | 35 | 53 | 005 | 580 | Oro Lea Beach | | 35 | 43 | 023 | |
| One Man Lake | | 35 | 60 | 090 | | Oro Park | | 35 | 43 | 023 | |
| One Sided Lake | | 35 | 59 | 090 | | Oro Station | | 35 | 43 | 023 | |
| Oneida Township | | 35 | 28 | 018 | | Oro-Medonte | TP | 35 | 43 | 023 | |
| Oneida 41 | IRI | 35 | 39 | 021 | | Orono | | 35 | 18 | 017 | 532 |
| Onondaga | | 35 | 29 | 005 | 543 | Orr Lake | | 35 | 43 | 009 | 568 |
| Ontario Place | | 35 | 20 | 005 | 535 | Orr's Lake | | 35 | 30 | 004 | 541 |
| Opasatika | TP | 35 | 56 | 073 | | Orrs Lake | | 35 | 30 | 004 | 541 |
| Opasquia | | 35 | 60 | 090 | | Orrville | | 35 | 49 | 003 | |
| Opemisha | | 35 | 56 | 092 | | Orton | | 35 | 22 | 001 | |
| Opeongo | | 35 | 48 | 001 | | Orwell | | 35 | 34 | 020 | 555 |
| Opeongo Line | | 35 | 47 | 030 | | Osaca | | 35 | 14 | 020 | 528 |
| Ophir | | 35 | 57 | 095 | | Osaquan | | 35 | 60 | 001 | |
| Ops | | 35 | 16 | 010 | 530 | Osaquan Township | | 35 | 60 | 090 | |
| Orange Corners | | 35 | 16 | 010 | 530 | Osawin | | 35 | 58 | 090 | |
| Orangeville | T | 35 | 22 | 014 | 535 | Osborne | | 35 | 38 | 003 | 562 |
| Orangeville Airport | | 35 | 22 | 012 | 535 | Osborne | | 35 | 48 | 094 | |
| Oranmore | | 35 | 49 | 043 | | Osborne Corners | | 35 | 29 | 005 | 543 |
| Orchard | | 35 | 24 | 002 | 537 | Osborne Island | | 35 | 60 | 090 | |
| Orchard Beach | | 35 | 19 | 070 | 535 | Oscar | | 35 | 58 | 090 | |
| Orchard Beach | | 35 | 34 | 020 | 555 | Osceola | | 35 | 47 | 043 | |
| Orchard Beach Gardens | | 35 | 19 | 070 | 535 | Osgoode | | 35 | 06 | 008 | 505 |
| Orchard Grove | | 35 | 19 | 070 | 535 | Osgoode Gardens | | 35 | 06 | 008 | 505 |
| Orchard Heights | | 35 | 21 | 005 | 535 | Oshawa | CY | 35 | 18 | 013 | 532 |
| Orchard Park | | 35 | 26 | 043 | 539 | Oshawa Airport | | 35 | 18 | 013 | 532 |
| Orchard Park | | 35 | 39 | 036 | 555 | Oskondaga | | 35 | 58 | 090 | |
| Orchard Point | | 35 | 43 | 052 | 569 | Osnabruck | | 35 | 01 | 011 | 501 |
| Orchard View | | 35 | 06 | 008 | 505 | Osnabruck Centre | | 35 | 01 | 011 | 501 |
| Orchardside | | 35 | 01 | 020 | | Osnaburgh 63A | IRI | 35 | 58 | 085 | |
| Orchardville | | 35 | 42 | 004 | | Osnaburgh 63B | IRI | 35 | 60 | 055 | |
| Orford | | 35 | 36 | 020 | 556 | Osnaburgh House | | 35 | 60 | 055 | |
| Oriel | | 35 | 32 | 002 | | Osnaburgh House | | 35 | 60 | 090 | |

Tableau 7 Index des noms de localité, selon la province et le territoire, 2006 (suite)

| Nom | Genre | PR | DR | SDR | RMR/ AR | Nom | Genre | PR | DR | SDR | RMR/ AR |
|--------------------------------|-----------|-----------|-----------|------------|------------|--------------------------------|-----------|-----------|-----------|------------|------------|
| Ontario (suite) | | | | | | Oxford Acres Trailer Park | | 35 | 07 | 014 | 512 |
| Oso | | 35 | 10 | 035 | | Oxford Centre | | 35 | 32 | 002 | |
| Oso Station | | 35 | 10 | 035 | | Oxford Landing Subdivision | | 35 | 07 | 065 | |
| Osprey | | 35 | 42 | 015 | | Oxford Mills | | 35 | 07 | 065 | |
| Ospringle | | 35 | 23 | 017 | | Oxford Park | | 35 | 39 | 036 | 555 |
| Osseo | | 35 | 54 | 094 | | Oxford Station | | 35 | 07 | 065 | |
| Ossian | | 35 | 38 | 003 | 562 | Oxford-on-Rideau | | 35 | 07 | 065 | |
| Ossossane Beach | | 35 | 43 | 068 | | Oxford, East | | 35 | 32 | 002 | |
| Ostersund | | 35 | 60 | 090 | | Oxford, North | | 35 | 32 | 027 | |
| Ostrander | | 35 | 32 | 012 | | Oxford, West | | 35 | 32 | 012 | |
| Ostrom | | 35 | 52 | 093 | | Oxley | | 35 | 37 | 016 | |
| Ostryhon Corners | | 35 | 26 | 014 | 539 | Oxmead | | 35 | 42 | 047 | |
| Oswego Park | | 35 | 28 | 018 | | Oxtongue Lake | | 35 | 46 | 018 | |
| Otonabee | | 35 | 15 | 005 | 529 | Ozone | | 35 | 58 | 090 | |
| Otonabee-South Monaghan | TP | 35 | 15 | 005 | 529 | Pacaud Township | | 35 | 54 | 094 | |
| Ottawa | C | 35 | 06 | 008 | 505 | Paget | | 35 | 52 | 093 | |
| Ottawa East | | 35 | 06 | 008 | 505 | Pagwa | | 35 | 56 | 092 | |
| Ottawa International Airport | | 35 | 06 | 008 | 505 | Pagwa River | | 35 | 56 | 092 | |
| Ottawa South | | 35 | 06 | 008 | 505 | Pagwachuan | | 35 | 58 | 090 | |
| Ottawa West | | 35 | 06 | 008 | 505 | Pagwachuan Lake | | 35 | 58 | 090 | |
| Otter | | 35 | 48 | 094 | | Pagwachuan River | | 35 | 58 | 090 | |
| Otter | | 35 | 57 | 095 | | Pain Court | | 35 | 36 | 020 | 556 |
| Otter Creek | | 35 | 12 | 030 | | Painswick | | 35 | 43 | 042 | 568 |
| Otter Creek | | 35 | 41 | 004 | | Paipouge | | 35 | 58 | 011 | 595 |
| Otter Lake | | 35 | 49 | 003 | | Paisley | | 35 | 41 | 043 | |
| Otter Rapids | | 35 | 56 | 092 | | Paju | | 35 | 58 | 090 | |
| Otter Rapids Airport | | 35 | 56 | 092 | | Pakenham | | 35 | 09 | 030 | |
| Otter Township | | 35 | 57 | 095 | | Pakesley | | 35 | 49 | 096 | |
| Otterdale | | 35 | 58 | 090 | | Palermo | | 35 | 24 | 001 | 535 |
| Otterdale Estates | | 35 | 07 | 040 | | Palgrave | | 35 | 21 | 024 | 535 |
| Ottermere | | 35 | 60 | 090 | | Palm Beach | | 35 | 43 | 023 | |
| Otterville | | 35 | 32 | 002 | | Palmer | | 35 | 24 | 002 | 537 |
| Otto Township | | 35 | 54 | 094 | | Palmer Rapids | | 35 | 47 | 020 | |
| Ouellette | | 35 | 52 | 001 | | Palmer Township | | 35 | 57 | 095 | |
| Ouimet | | 35 | 58 | 034 | | Palmerston | | 35 | 23 | 043 | |
| Oungah | | 35 | 36 | 020 | 556 | Palmerston and North and South | | | | | |
| Oustic | | 35 | 23 | 025 | 531 | Canonto | | 35 | 10 | 045 | |
| Outlet | | 35 | 07 | 021 | | Palmquist | | 35 | 56 | 092 | |
| Outlook | | 35 | 57 | 001 | | Palmyra | | 35 | 36 | 020 | 556 |
| Ouvry | | 35 | 36 | 020 | 556 | Palomar | | 35 | 52 | 093 | |
| Overbrook | | 35 | 06 | 008 | 505 | Pamela Lake | | 35 | 58 | 090 | |
| Overflow | | 35 | 59 | 001 | | Pamour | | 35 | 56 | 027 | 586 |
| Owaissa | | 35 | 48 | 069 | | Pana | | 35 | 02 | 048 | 505 |
| Owaissa Point | | 35 | 43 | 019 | 569 | Pancake Bay | | 35 | 57 | 095 | |
| Owakonze | | 35 | 58 | 090 | | Pangis | | 35 | 57 | 095 | |
| Owen Sound | CY | 35 | 42 | 059 | 566 | Panmure | | 35 | 06 | 008 | 505 |
| Owen Sound Airport | | 35 | 42 | 053 | 566 | Papineau | | 35 | 48 | 013 | |
| Owenbrook | | 35 | 15 | 037 | | Papineau-Cameron | TP | 35 | 48 | 013 | |
| Owens Township | | 35 | 56 | 070 | | Paquette | | 35 | 37 | 016 | |
| Owens, Williamson and Idington | | 35 | 56 | 070 | | Paquette Corners | | 35 | 37 | 048 | 559 |
| Oxbow Park | | 35 | 43 | 064 | | Paradis Bay | | 35 | 54 | 094 | |
| Oxdrift | | 35 | 60 | 090 | | Paradise Beach | | 35 | 19 | 070 | 535 |
| Oxenden | | 35 | 42 | 053 | 566 | Paradise Point | | 35 | 43 | 071 | 571 |
| | | | | | | Paradise Valley | | 35 | 38 | 035 | |

Tableau 7 Index des noms de localité, selon la province et le territoire, 2006 (suite)

| Nom | Genre | PR | DR | SDR | RMR/ AR | Nom | Genre | PR | DR | SDR | RMR/ AR |
|--|------------|-----------|-----------|------------|------------|----------------------|------------|-----------|-----------|------------|------------|
| Ontario (suite) | | | | | | Pass Lake | | 35 | 58 | 090 | |
| Pardee | | 35 | 52 | 093 | | Pastime | | 35 | 47 | 043 | |
| Pardee | | 35 | 58 | 001 | 595 | Patterson | | 35 | 19 | 028 | 535 |
| Parham | | 35 | 10 | 035 | | Patterson Point | | 35 | 07 | 017 | |
| Paris | | 35 | 29 | 005 | 543 | Pattersons Corners | | 35 | 07 | 065 | |
| Paris Junction | | 35 | 29 | 005 | 543 | Patton | | 35 | 57 | 095 | |
| Park Beach | | 35 | 44 | 053 | | Patton Township | | 35 | 57 | 095 | |
| Park Haven | | 35 | 32 | 045 | | Pattullo and Morley | | 35 | 59 | 031 | |
| Park Head | | 35 | 41 | 055 | | Paudash | | 35 | 12 | 058 | |
| Park Royal | | 35 | 21 | 005 | 535 | Paudash Lake | | 35 | 46 | 005 | |
| Park St.Eugenia | | 35 | 42 | 015 | | Paugh Lake | | 35 | 47 | 030 | |
| Parkdale | | 35 | 20 | 005 | 535 | Pawitik | | 35 | 60 | 008 | |
| Parke Township | | 35 | 57 | 061 | 590 | Payne | | 35 | 38 | 003 | 562 |
| Parker | | 35 | 23 | 033 | | Payne | | 35 | 47 | 043 | |
| Parker Landing | | 35 | 51 | 036 | | Paynes | | 35 | 34 | 024 | 555 |
| Parkers Corners | | 35 | 02 | 025 | | Paynes Mills | | 35 | 34 | 024 | 555 |
| Parkersville | | 35 | 44 | 042 | | Pays Plat | | 35 | 58 | 090 | |
| Parkhill | | 35 | 39 | 041 | | Pays Plat 51 | IRI | 35 | 58 | 063 | |
| Parkhill Estates | | 35 | 15 | 005 | 529 | Peabody | | 35 | 42 | 037 | |
| Parkin Township (Pt) | | 35 | 52 | 093 | | Peacock Point | | 35 | 28 | 018 | |
| Parkinson | | 35 | 57 | 095 | | Peaks | | 35 | 47 | 008 | |
| Parkinson Township | | 35 | 57 | 095 | | Pearceley | | 35 | 49 | 043 | |
| Parkman Township | | 35 | 48 | 094 | | Pearl | | 35 | 58 | 028 | 595 |
| Parkside Beach | | 35 | 43 | 023 | | Pearl Lake | | 35 | 41 | 032 | |
| Parkview East | | 35 | 25 | 005 | 537 | Pearn's Shore | | 35 | 16 | 010 | 530 |
| Parkview Heights | | 35 | 25 | 005 | 537 | Pearson | | 35 | 54 | 029 | |
| Parkview Hill | | 35 | 20 | 005 | 535 | Pearson Township | | 35 | 58 | 090 | |
| Parkview West | | 35 | 25 | 005 | 537 | Peawanuck | S-É | 35 | 60 | 091 | |
| Parkway | | 35 | 30 | 013 | 541 | Pebble Beach | | 35 | 14 | 019 | |
| Parkway East | | 35 | 20 | 005 | 535 | Pedley Township | | 35 | 48 | 094 | |
| Parkway Park | | 35 | 06 | 008 | 505 | Peekaboo Point | | 35 | 43 | 068 | |
| Parkway West | | 35 | 20 | 005 | 535 | Peel | | 35 | 23 | 033 | |
| Parkwood | | 35 | 53 | 005 | 580 | Peel Village | | 35 | 21 | 010 | 535 |
| Parkwood Hills | | 35 | 06 | 008 | 505 | Peepabun | | 35 | 22 | 010 | |
| Parkwood Village | | 35 | 18 | 017 | 532 | Pefferlaw | | 35 | 19 | 070 | 535 |
| Parma | | 35 | 11 | 015 | | Peffers | | 35 | 31 | 030 | |
| Parmacheene | | 35 | 58 | 090 | | Pelee | TP | 35 | 37 | 001 | |
| Parry Island | | 35 | 49 | 073 | | Pelee Island | | 35 | 37 | 001 | |
| Parry Island First Nation | IRI | 35 | 49 | 073 | | Pelee Island Airport | | 35 | 37 | 001 | |
| Parry Sound | T | 35 | 49 | 032 | | Pelee Island South | | 35 | 37 | 001 | |
| Parry Sound Airport | | 35 | 49 | 031 | | Pelham | T | 35 | 26 | 028 | 539 |
| Parry Sound, Unorganized, Centre Part | NO | 35 | 49 | 096 | | Pelham | | 35 | 26 | 053 | 539 |
| Parry Sound, Unorganized, North East Part | NO | 35 | 49 | 095 | | Pelham Centre | | 35 | 26 | 028 | 539 |
| Parry Sound, Unorganized, West Part | | 35 | 49 | 036 | | Pelham Corners | | 35 | 26 | 028 | 539 |
| Parson's Hill | | 35 | 14 | 020 | 528 | Pelham Road | | 35 | 26 | 053 | 539 |
| Parthia | | 35 | 56 | 077 | | Pelham Township | | 35 | 26 | 028 | 539 |
| Pasadina | | 35 | 32 | 027 | | Pelham Union | | 35 | 26 | 028 | 539 |
| Pascopee | | 35 | 58 | 090 | | Pelican | | 35 | 60 | 034 | |
| Pashkokogan Lake | | 35 | 58 | 090 | | Pellatt Township | | 35 | 60 | 090 | |
| Pashkokogan River | | 35 | 58 | 090 | | Pelletier Bridge | | 35 | 60 | 010 | 598 |
| Paska | | 35 | 58 | 090 | | Pelmo Park | | 35 | 14 | 020 | 528 |
| | | | | | | Pelton | | 35 | 37 | 039 | 559 |
| | | | | | | Peltons Corners | | 35 | 07 | 065 | |
| | | | | | | Pembroke | CY | 35 | 47 | 064 | 515 |
| | | | | | | Pembroke | | 35 | 47 | 075 | 515 |

Tableau 7 Index des noms de localité, selon la province et le territoire, 2006 (suite)

| Nom | Genre | PR | DR | SDR | RMR/ AR | Nom | Genre | PR | DR | SDR | RMR/ AR |
|--------------------------------|-----------|-----------|-----------|------------|------------|-------------------------|------------|-----------|-----------|------------|------------|
| Ontario (suite) | | | | | | Peterbell | | 35 | 57 | 095 | |
| Pembroke Airport | | 35 | 47 | 075 | 515 | Peterborough | CY | 35 | 15 | 014 | 529 |
| Pembroke Hill | | 35 | 47 | 070 | | Peterborough Airport | | 35 | 15 | 005 | 529 |
| Pembroke Junction | | 35 | 47 | 064 | 515 | Peters Corners | | 35 | 25 | 005 | 537 |
| Pendleton | | 35 | 02 | 023 | | Petersburg | | 35 | 30 | 020 | |
| Pendleton Airport | | 35 | 02 | 023 | | Peterson | | 35 | 12 | 020 | |
| | | | | | | Peterson Corner | | 35 | 46 | 018 | |
| Pendleton Station | | 35 | 02 | 023 | | Pethericks Corners | | 35 | 14 | 045 | |
| Penequani | | 35 | 58 | 090 | | | | | | | |
| Penetang | | 35 | 43 | 072 | 571 | Petherton | | 35 | 23 | 050 | |
| Penetanguishene | T | 35 | 43 | 072 | 571 | Petherwick Corners | | 35 | 14 | 045 | |
| Pengelly Landing | | 35 | 15 | 005 | 529 | Petherwin | | 35 | 43 | 023 | |
| | | | | | | Petrie Shore | | 35 | 09 | 024 | |
| Penhall | | 35 | 56 | 092 | | Petrolia | | 35 | 38 | 016 | |
| Penhurst | | 35 | 57 | 095 | | | | | | | |
| Peninsula | | 35 | 58 | 090 | | Petrolia | T | 35 | 38 | 019 | |
| Peninsula Drive | | 35 | 16 | 010 | 530 | Petrolia Airport | | 35 | 38 | 016 | |
| Peninsular Park | | 35 | 43 | 017 | 568 | Petry | | 35 | 58 | 090 | |
| | | | | | | Pettypiece Township | | 35 | 60 | 090 | |
| Penlake | | 35 | 44 | 027 | | Petworth | | 35 | 11 | 030 | |
| Pennefather Township | | 35 | 57 | 095 | | | | | | | |
| Penryn | | 35 | 14 | 014 | | Pevensey | | 35 | 49 | 019 | |
| Pense Township | | 35 | 54 | 094 | | Phelans | | 35 | 53 | 005 | 580 |
| Pentland Corners | | 35 | 23 | 025 | 531 | Phelps Township | | 35 | 48 | 094 | |
| | | | | | | Phelpston | | 35 | 43 | 009 | 568 |
| Penville | | 35 | 43 | 007 | 535 | Philip Depot | | 35 | 48 | 091 | |
| Perch | | 35 | 38 | 030 | 562 | | | | | | |
| Perch Lake | | 35 | 59 | 090 | | Phillipsville | | 35 | 07 | 040 | |
| Percy | | 35 | 14 | 045 | | Phillips Township | | 35 | 60 | 090 | |
| Percy Boom | | 35 | 14 | 045 | | Phillipsburg | | 35 | 30 | 020 | |
| | | | | | | Phillipston | | 35 | 12 | 005 | 522 |
| Perivale | | 35 | 51 | 006 | | Philmar | | 35 | 14 | 045 | |
| Perkinsfield | | 35 | 43 | 068 | | | | | | | |
| Perm | | 35 | 22 | 016 | | Phopphet Point | | 35 | 43 | 019 | 569 |
| Peronne | | 35 | 48 | 055 | | Pic Moberg North | IRI | 35 | 58 | 060 | |
| Perrault | | 35 | 47 | 035 | | Pic Moberg South | IRI | 35 | 58 | 061 | |
| | | | | | | Pic River | | 35 | 58 | 090 | |
| Perrault Falls | | 35 | 60 | 090 | | Pic River 50 | IRI | 35 | 58 | 062 | |
| Perrault Lake | | 35 | 60 | 090 | | | | | | | |
| Perretton | | 35 | 47 | 056 | | Pic Township (Pt) | | 35 | 58 | 090 | |
| Perrins Corners | | 35 | 07 | 006 | 512 | Picard Lake | | 35 | 15 | 044 | |
| Perry | | 35 | 26 | 014 | 539 | Piccadilly | | 35 | 10 | 020 | 521 |
| | | | | | | Pick | | 35 | 57 | 095 | |
| Perry | TP | 35 | 49 | 014 | | Pickeral Township | | 35 | 60 | 090 | |
| Perry | | 35 | 57 | 095 | | | | | | | |
| Perry Mine | | 35 | 32 | 038 | | Pickeral Lake | | 35 | 49 | 076 | |
| Perrys Lane | | 35 | 32 | 042 | 544 | Pickeral Lake | | 35 | 49 | 019 | |
| Perry's Corners | | 35 | 32 | 045 | | Pickeral Point | | 35 | 16 | 010 | 530 |
| | | | | | | Pickeral River | | 35 | 51 | 036 | |
| Perrytown | | 35 | 14 | 020 | 528 | Pickering | CY | 35 | 18 | 001 | 535 |
| Perth | T | 35 | 09 | 021 | | | | | | | |
| Perth Airport | | 35 | 09 | 010 | | Pickering Beach | | 35 | 18 | 005 | 535 |
| Perth East | TP | 35 | 31 | 030 | | Pickering Village | | 35 | 18 | 005 | 535 |
| Perth Park | | 35 | 25 | 005 | 537 | Pickle Crow | | 35 | 60 | 049 | |
| | | | | | | Pickle Lake | TP | 35 | 60 | 049 | |
| Perth Road | | 35 | 10 | 020 | 521 | Picnic Grove | | 35 | 01 | 005 | |
| Perth South | TP | 35 | 31 | 013 | | | | | | | |
| Peru | | 35 | 24 | 009 | 535 | Picton | | 35 | 13 | 020 | |
| Petaguishene Beach | | 35 | 43 | 072 | 571 | Picton Airport | | 35 | 13 | 020 | |
| Petawawa | T | 35 | 47 | 076 | 516 | Pierces Corners | | 35 | 06 | 008 | 505 |
| | | | | | | Pigeon Island | | 35 | 01 | 020 | |
| Petawawa Point | | 35 | 47 | 076 | 516 | Pigeon River | | 35 | 58 | 001 | 595 |
| Petawawa, Canadian Forces Base | | 35 | 47 | 076 | 516 | | | | | | |

Tableau 7 Index des noms de localité, selon la province et le territoire, 2006 (suite)

| Nom | Genre | PR | DR | SDR | RMR/ AR | Nom | Genre | PR | DR | SDR | RMR/ AR |
|--------------------------------------|------------|-----------|-----------|------------|------------|-----------------------------|-------|----|----|-----|------------|
| Ontario (suite) | | | | | | Pineview Village | | 35 | 06 | 008 | 505 |
| Pikangikum | | 35 | 60 | 090 | | Pinewood | | 35 | 48 | 044 | 575 |
| Pikangikum 14 | IRI | 35 | 60 | 077 | | Pinewood | | 35 | 59 | 040 | |
| Pike Bay | | 35 | 41 | 069 | | Pinkerton | | 35 | 41 | 032 | |
| Pike Creek | | 35 | 37 | 064 | 559 | Pinkerton | | 35 | 43 | 014 | 535 |
| Pikwakanagan (Golden Lake 39) | IRI | 35 | 47 | 037 | | Pioneer Trailer Park | | 35 | 57 | 095 | |
| Pilkington | | 35 | 23 | 025 | 531 | Piperville | | 35 | 06 | 008 | 505 |
| Pilon's Point | | 35 | 01 | 005 | | Pipestone Point | | 35 | 60 | 090 | |
| Pine | | 35 | 60 | 090 | | Pirates Glen | | 35 | 15 | 044 | |
| Pine Acres | | 35 | 12 | 015 | 522 | Pitsite | | 35 | 49 | 014 | |
| Pine Beach | | 35 | 19 | 070 | 535 | Pitts Cove | | 35 | 16 | 010 | 530 |
| | | | | | | Pitts Ferry | | 35 | 10 | 010 | 521 |
| Pine Crest Point | | 35 | 26 | 011 | 539 | Pittsburgh | | 35 | 10 | 010 | 521 |
| Pine Glen | | 35 | 06 | 008 | 505 | Pittston | | 35 | 07 | 004 | |
| Pine Glen Annex | | 35 | 06 | 008 | 505 | Placer-Dome Trailer Park | | 35 | 60 | 049 | |
| Pine Grove | | 35 | 01 | 050 | | Plainfield | | 35 | 12 | 005 | 522 |
| Pine Grove | | 35 | 09 | 039 | | Plainville | | 35 | 14 | 019 | |
| | | | | | | Planet | | 35 | 58 | 090 | |
| Pine Grove | | 35 | 10 | 010 | 521 | Plantagenet | | 35 | 02 | 023 | |
| Pine Grove | | 35 | 19 | 028 | 535 | Plantagenet Springs | | 35 | 02 | 023 | |
| Pine Grove | | 35 | 28 | 052 | 547 | Plantagenet Station | | 35 | 02 | 023 | |
| Pine Grove Subdivision | | 35 | 28 | 052 | 547 | Plantagenet, North | | 35 | 02 | 023 | |
| Pine Hill | | 35 | 01 | 005 | | Plantagenet, South | | 35 | 02 | 025 | |
| | | | | | | Platinum | | 35 | 53 | 005 | 580 |
| Pine Hill | | 35 | 10 | 010 | 521 | Plattsville | | 35 | 32 | 045 | |
| Pine Island | | 35 | 57 | 014 | | Playfair | | 35 | 09 | 015 | |
| Pine Meadows | | 35 | 47 | 076 | 516 | Playfair Park | | 35 | 06 | 008 | 505 |
| Pine Orchard | | 35 | 19 | 044 | 535 | Playfair Township | | 35 | 56 | 014 | |
| Pine Orchard Station | | 35 | 19 | 044 | 535 | Playfairville | | 35 | 09 | 015 | |
| | | | | | | Pleasant | | 35 | 21 | 010 | 535 |
| Pine Point | | 35 | 18 | 020 | | Pleasant Beach | | 35 | 26 | 011 | 539 |
| Pine Point | | 35 | 20 | 005 | 535 | Pleasant Beach Trailer Park | | 35 | 26 | 011 | 539 |
| Pine Portage | | 35 | 58 | 090 | | Pleasant Corners | | 35 | 02 | 010 | |
| Pine Ridge | | 35 | 47 | 076 | 516 | Pleasant Park | | 35 | 37 | 064 | 559 |
| Pine Ridge Trailer Park | | 35 | 60 | 032 | | Pleasant Point | | 35 | 16 | 010 | 530 |
| | | | | | | Pleasant Point Estates | | 35 | 16 | 010 | 530 |
| Pine River | | 35 | 41 | 015 | | Pleasant Valley | | 35 | 01 | 011 | 501 |
| Pine River | | 35 | 43 | 003 | | Pleasant Valley | | 35 | 01 | 020 | |
| Pine River Subdivision | | 35 | 22 | 016 | | Pleasant Valley | | 35 | 25 | 005 | 537 |
| Pine Springs | | 35 | 46 | 018 | | Pleasant Valley | | 35 | 37 | 016 | |
| Pine Tree Estates Trailer Park | | 35 | 58 | 011 | 595 | Pleasant Valley | | 35 | 47 | 056 | |
| | | | | | | Pleasant Valley | | 35 | 51 | 021 | |
| Pine Valley | | 35 | 47 | 043 | | Pleasant View | | 35 | 47 | 075 | 515 |
| Pineal Lake | | 35 | 52 | 093 | | Pleasant View Acres | | 35 | 19 | 070 | 535 |
| Pinecrest | | 35 | 25 | 005 | 537 | Pleasant View Park | | 35 | 16 | 010 | 530 |
| Pinecrest | | 35 | 53 | 005 | 580 | Pleasant View Survey | | 35 | 25 | 005 | 537 |
| Pinedale | | 35 | 18 | 039 | | Pleasantview Survey | | 35 | 25 | 005 | 537 |
| | | | | | | Pleasantville | | 35 | 19 | 044 | 535 |
| Pinedale Subdivision | | 35 | 38 | 040 | | Plevna | | 35 | 10 | 045 | |
| Pineglen | | 35 | 06 | 008 | 505 | Plover Mills | | 35 | 39 | 027 | 555 |
| Pineglen Annex | | 35 | 06 | 008 | 505 | Plum Hollow | | 35 | 07 | 040 | |
| Pinegrove | | 35 | 11 | 015 | | Plum Point | | 35 | 43 | 019 | 569 |
| Pinegrove | | 35 | 47 | 003 | | Plumb Point | | 35 | 43 | 019 | 569 |
| | | | | | | | | | | | |
| Pinegrove Trailer Park | | 35 | 47 | 003 | | | | | | | |
| Pinehurst | | 35 | 36 | 020 | 556 | | | | | | |
| Pinehurst Park | | 35 | 29 | 005 | 543 | | | | | | |
| Pineland | | 35 | 52 | 093 | | | | | | | |
| Pinetree Estates | | 35 | 38 | 040 | | | | | | | |
| | | | | | | | | | | | |
| Pineview Court | | 35 | 06 | 008 | 505 | | | | | | |
| Pineview Trailer Park | | 35 | 38 | 040 | | | | | | | |

Tableau 7 Index des noms de localité, selon la province et le territoire, 2006 (suite)

| Nom | Genre | PR | DR | SDR | RMR/ AR | Nom | Genre | PR | DR | SDR | RMR/ AR |
|------------------------------------|-----------|-----------|-----------|------------|------------|-------------------------------|------------|-----------|-----------|------------|------------|
| Ontario (suite) | | | | | | Pontypool Subdivision North | | 35 | 16 | 010 | 530 |
| Plumerville | | 35 | 42 | 004 | | Poole | | 35 | 31 | 030 | |
| Plumeville | | 35 | 42 | 005 | | Poole's Point | | 35 | 09 | 024 | |
| Plummer | | 35 | 57 | 019 | | Pooles Corners | | 35 | 09 | 001 | |
| Plummer Additional | TP | 35 | 57 | 019 | | Pooles Resort | | 35 | 07 | 021 | |
| Plummer Township | | 35 | 57 | 095 | | Poonamalie Locks | | 35 | 07 | 040 | |
| Plympton | | 35 | 38 | 035 | | Poplar | | 35 | 51 | 028 | |
| Plympton-Wyoming | T | 35 | 38 | 035 | | Poplar Dale | | 35 | 57 | 095 | |
| Pogamasing | | 35 | 52 | 093 | | Poplar Grove | | 35 | 10 | 010 | 521 |
| Poilu | | 35 | 58 | 090 | | Poplar Hill | | 35 | 39 | 033 | 555 |
| Point Abino | | 35 | 26 | 003 | 539 | Poplar Hill | IRI | 35 | 60 | 067 | |
| Point Alexander | | 35 | 47 | 090 | | Poplar Hill | | 35 | 60 | 090 | |
| Point Alexandria | | 35 | 10 | 005 | 521 | Poplar Hills Survey | | 35 | 29 | 005 | 543 |
| Point Anne | | 35 | 12 | 005 | 522 | Poplar Lodge | | 35 | 58 | 075 | |
| Point au Baril Station | | 35 | 49 | 005 | | Poplar Mills | | 35 | 39 | 027 | 555 |
| Point au Baril Station and Islands | | 35 | 49 | 005 | | Porcupine | | 35 | 56 | 027 | 586 |
| Point Clark | | 35 | 41 | 015 | | Porlock | | 35 | 52 | 093 | |
| Point Edward | VL | 35 | 38 | 031 | 562 | Porquis Junction | | 35 | 56 | 031 | |
| Point of Mara Beach | | 35 | 43 | 019 | 569 | Port Albert | | 35 | 40 | 063 | |
| Point Pelee | | 35 | 37 | 003 | 557 | Port Alma | | 35 | 36 | 020 | 556 |
| Point Pelee Park | | 35 | 37 | 003 | 557 | Port Anson | | 35 | 49 | 043 | |
| Point Petre | | 35 | 13 | 020 | | Port Arthur | | 35 | 58 | 004 | 595 |
| Point Pleasant | | 35 | 10 | 010 | 521 | Port Bolster | | 35 | 19 | 070 | 535 |
| Point Pleasant | | 35 | 15 | 044 | | Port Britain | | 35 | 14 | 020 | 528 |
| Point St Mark | | 35 | 10 | 010 | 521 | Port Bruce | | 35 | 34 | 010 | |
| Point Traverse | | 35 | 13 | 020 | | Port Burwell | | 35 | 34 | 005 | |
| Point View Subdivision | | 35 | 38 | 035 | | Port Carling | | 35 | 44 | 053 | |
| Pointe Anne | | 35 | 12 | 005 | 522 | Port Carmen | | 35 | 49 | 043 | |
| Pointe au Baril | | 35 | 49 | 005 | | Port Cockburn | | 35 | 49 | 003 | |
| Pointe au Baril Station | | 35 | 49 | 005 | | Port Colborne | CY | 35 | 26 | 011 | 539 |
| Pointe aux Pins | | 35 | 57 | 061 | 590 | Port Colborne Airport | | 35 | 26 | 014 | 539 |
| Pointe aux Roches | | 35 | 37 | 064 | 559 | Port Coldwell | | 35 | 58 | 090 | |
| Pointe des Chênes | | 35 | 57 | 061 | 590 | Port Credit | | 35 | 21 | 005 | 535 |
| Pointe des Chenes East | | 35 | 57 | 061 | 590 | Port Crewe | | 35 | 36 | 020 | 556 |
| Pointe des Chenes Park | | 35 | 57 | 061 | 590 | Port Cunnington | | 35 | 44 | 027 | |
| Pointe des Chênes Park | | 35 | 57 | 061 | 590 | Port Dalhousie | | 35 | 26 | 053 | 539 |
| Pointe des Chenes West | | 35 | 57 | 061 | 590 | Port Darlington | | 35 | 18 | 017 | 532 |
| Pointe Fortune | | 35 | 02 | 001 | | Port Davidson | | 35 | 26 | 021 | |
| Pointe Louise | | 35 | 57 | 061 | 590 | Port Davidson | | 35 | 28 | 018 | |
| Pointe-aux-Roches | | 35 | 37 | 064 | 559 | Port Dover | | 35 | 28 | 052 | 547 |
| Pointe-Fortune | | 35 | 02 | 001 | | Port Elgin | | 35 | 41 | 045 | |
| Poitras Township | | 35 | 48 | 094 | | Port Elgin Airport | | 35 | 41 | 045 | |
| Poland | | 35 | 09 | 039 | | Port Elmsley | | 35 | 09 | 010 | |
| Poland | | 35 | 58 | 090 | | Port Elmsley Mobile Home Park | | 35 | 09 | 010 | |
| Polmont | | 35 | 14 | 045 | | Port Findlay | | 35 | 57 | 014 | |
| Polson Park | | 35 | 10 | 010 | 521 | Port Franks | | 35 | 38 | 040 | |
| Pomona | | 35 | 42 | 004 | | Port Glasgow | | 35 | 34 | 042 | |
| Poncet | | 35 | 51 | 036 | | Port Granby | | 35 | 18 | 017 | 532 |
| Pond Mills | | 35 | 39 | 036 | 555 | Port Hope | MU | 35 | 14 | 020 | 528 |
| Ponderosa Nature Park | | 35 | 25 | 005 | 537 | Port Johnstown | | 35 | 07 | 004 | |
| Ponsford Township | | 35 | 60 | 049 | | Port Keewaydin | | 35 | 44 | 053 | |
| Ponsonby | | 35 | 23 | 025 | 531 | Port Lambton | | 35 | 38 | 003 | 562 |
| Pontypool | | 35 | 16 | 010 | 530 | Port Law | | 35 | 42 | 015 | |

Tableau 7 Index des noms de localité, selon la province et le territoire, 2006 (suite)

| Nom | Genre | PR | DR | SDR | RMR/ AR | Nom | Genre | PR | DR | SDR | RMR/ AR |
|--------------------------|-----------|-----------|-----------|------------|------------|----------------------|-----------|-----------|-----------|------------|------------|
| Ontario (suite) | | | | | | Pratt Township | | 35 | 59 | 090 | |
| Port Loring | | 35 | 49 | 096 | | Precious Corners | | 35 | 14 | 019 | |
| Port Maitland | | 35 | 28 | 018 | | Preneveau | | 35 | 15 | 030 | |
| Port McNicoll | | 35 | 43 | 071 | 571 | Prescott | T | 35 | 07 | 008 | |
| Port Metcalf | | 35 | 10 | 005 | 521 | Presqu'île Point | | 35 | 14 | 004 | |
| Port Milford | | 35 | 13 | 020 | | Preston | | 35 | 30 | 004 | 541 |
| Port Nelson | | 35 | 24 | 002 | 537 | Preston East | | 35 | 56 | 027 | 586 |
| Port Perry | | 35 | 18 | 020 | | Preston Lake | | 35 | 19 | 044 | 535 |
| Port Robinson | | 35 | 26 | 037 | 539 | Prestonvale | | 35 | 09 | 010 | |
| Port Rowan | | 35 | 28 | 052 | 547 | Pretties Island | | 35 | 09 | 010 | |
| Port Royal | | 35 | 28 | 052 | 547 | Pretty River Valley | | 35 | 42 | 045 | |
| Port Ryerse | | 35 | 28 | 052 | 547 | Price | | 35 | 57 | 095 | |
| Port Sandfield | | 35 | 44 | 053 | | Price Township | | 35 | 56 | 027 | 586 |
| Port Severn | | 35 | 43 | 015 | | Prices Corner | | 35 | 22 | 001 | |
| Port Stanley | | 35 | 34 | 020 | 555 | Prices Corner | | 35 | 43 | 023 | |
| Port Stanton | | 35 | 43 | 015 | | Prices Corners | | 35 | 22 | 001 | |
| Port Sydney | | 35 | 44 | 042 | | Prices Corners | | 35 | 22 | 010 | |
| Port Talbot | | 35 | 34 | 030 | | Prices Corners | | 35 | 43 | 023 | |
| Port Union | | 35 | 20 | 005 | 535 | Prices Subdivision | | 35 | 42 | 045 | |
| Port View Beach | | 35 | 18 | 020 | | Priceville | | 35 | 42 | 015 | |
| Port Weller | | 35 | 26 | 053 | 539 | Primrose | | 35 | 22 | 016 | |
| Port Weller East | | 35 | 26 | 053 | 539 | Prince | TP | 35 | 57 | 066 | 590 |
| Port Whitby | | 35 | 18 | 009 | 532 | Prince Albert | | 35 | 18 | 020 | |
| Portage | | 35 | 44 | 027 | | Prince Edward | CY | 35 | 13 | 020 | |
| Portage Park | | 35 | 43 | 074 | 571 | Princes Lake | | 35 | 48 | 091 | |
| Portal | | 35 | 41 | 032 | | Princess Acres | | 35 | 12 | 015 | 522 |
| Porter Hill | | 35 | 40 | 025 | | Princess Anne Manor | | 35 | 20 | 005 | 535 |
| Porter Township | | 35 | 52 | 093 | | Princess Margaret | | 35 | 20 | 005 | 535 |
| Porter's Hill | | 35 | 40 | 025 | | Princeton | | 35 | 32 | 045 | |
| Portland | | 35 | 07 | 040 | | Pringle | | 35 | 58 | 090 | |
| Portland | | 35 | 10 | 020 | 521 | Prinyer Cove Estates | | 35 | 13 | 020 | |
| Portlaw | | 35 | 42 | 015 | | Priory Park | | 35 | 23 | 008 | 550 |
| Portlock | | 35 | 57 | 016 | | Prisks Camp | | 35 | 52 | 093 | |
| Portsmouth | | 35 | 10 | 010 | 521 | Proctor Township | | 35 | 57 | 041 | 582 |
| Portswitch | | 35 | 43 | 023 | | Progreton | | 35 | 25 | 005 | 537 |
| Posen's Mobile Home Park | | 35 | 31 | 040 | | Pronto | | 35 | 57 | 040 | |
| Postans | | 35 | 58 | 090 | | Pronto East | | 35 | 57 | 040 | |
| Pottageville | | 35 | 19 | 049 | 535 | Pronto Subdivision | | 35 | 57 | 040 | |
| Potter | | 35 | 56 | 092 | | Prophet Beach | | 35 | 43 | 019 | 569 |
| Potters Landing | | 35 | 44 | 065 | | Prophet Point | | 35 | 43 | 019 | 569 |
| Potters Trailer Park | | 35 | 47 | 003 | | Prospect | | 35 | 09 | 024 | |
| Pottersburg | | 35 | 39 | 036 | 555 | Prospect | | 35 | 18 | 020 | |
| Potts | | 35 | 59 | 024 | | Prospect Hill | | 35 | 31 | 013 | |
| Pott's Shore | | 35 | 16 | 010 | 530 | Prospect Lake | | 35 | 60 | 090 | |
| Pottsville | | 35 | 56 | 027 | 586 | Prosperity | | 35 | 40 | 063 | |
| Poulin | | 35 | 52 | 093 | | Proton | | 35 | 42 | 005 | |
| Powassan | MU | 35 | 49 | 060 | | Proton Station | | 35 | 42 | 005 | |
| Powell Township | | 35 | 54 | 056 | | Proulx | | 35 | 02 | 025 | |
| Powells Corners | | 35 | 28 | 052 | 547 | Providence Bay | | 35 | 51 | 006 | |
| Power Glen | | 35 | 26 | 053 | 539 | Puce | | 35 | 37 | 064 | 559 |
| Powles Corners | | 35 | 16 | 010 | 530 | Puce-Emeryville | | 35 | 37 | 064 | 559 |
| Prairie Siding | | 35 | 36 | 020 | 556 | Puckasaw | | 35 | 58 | 090 | |
| Pratt Corners | | 35 | 09 | 015 | | Pukaskwa Depot | | 35 | 58 | 090 | |

Tableau 7 Index des noms de localité, selon la province et le territoire, 2006 (suite)

| Nom | Genre | PR | DR | SDR | RMR/ AR | Nom | Genre | PR | DR | SDR | RMR/ AR |
|-------------------------|-----------|-----------|-----------|------------|------------|---------------------------------|------------|-----------|-----------|------------|------------|
| Ontario (suite) | | | | | | Quinn Settlement | | 35 | 09 | 039 | |
| Pullen | | 35 | 56 | 048 | | Quinnndale | | 35 | 25 | 005 | 537 |
| Pulp Siding | | 35 | 52 | 093 | | Quinte West | CY | 35 | 12 | 015 | 522 |
| Pumpkin Point | | 35 | 57 | 011 | 590 | Quorn | | 35 | 58 | 090 | |
| Punkeydoodles Corners | | 35 | 30 | 020 | | Quyong Ferry Landing | | 35 | 06 | 008 | 505 |
| Purbrook | | 35 | 44 | 018 | | Rabbit Island | | 35 | 51 | 043 | |
| Purdom Township | | 35 | 58 | 090 | | Rabbit Lake Trailer Park | | 35 | 60 | 010 | 598 |
| Purdy | | 35 | 12 | 076 | | Raby's Shore | | 35 | 16 | 010 | 530 |
| Purdy Corners | | 35 | 14 | 014 | | Race Horse Camp | | 35 | 47 | 090 | |
| Purple Grove | | 35 | 41 | 015 | | Rackety | | 35 | 46 | 015 | |
| Purple Hill | | 35 | 18 | 020 | | Radcliffe | | 35 | 47 | 030 | |
| Purple Hill | | 35 | 21 | 024 | 535 | Radiant | | 35 | 48 | 091 | |
| Purple Valley | | 35 | 41 | 055 | | Ragged Rapids | | 35 | 16 | 010 | 530 |
| Purpleville | | 35 | 19 | 028 | 535 | Raglan | | 35 | 18 | 013 | 532 |
| Purvis Lake | | 35 | 41 | 015 | | Raglan | | 35 | 36 | 020 | 556 |
| Purvis Township | | 35 | 56 | 092 | | Raglan | | 35 | 47 | 020 | |
| Pusey | | 35 | 46 | 005 | | Railton | | 35 | 10 | 020 | 521 |
| Puslinch | TP | 35 | 23 | 001 | | Rainham | | 35 | 28 | 018 | |
| Putnam | | 35 | 39 | 027 | 555 | Rainham Centre | | 35 | 28 | 018 | |
| Pyne | | 35 | 56 | 092 | | Rainham Township | | 35 | 28 | 018 | |
| Pyne Township | | 35 | 56 | 092 | | Rainy Lake | | 35 | 59 | 090 | |
| Pyramid Township | | 35 | 58 | 090 | | Rainy Lake 17A | IRI | 35 | 59 | 068 | |
| Quabbin | | 35 | 07 | 021 | | Rainy Lake 17B | IRI | 35 | 59 | 069 | |
| Quabbin Hill | | 35 | 07 | 021 | | Rainy Lake 18C | IRI | 35 | 59 | 061 | |
| Quadeville | | 35 | 47 | 020 | | Rainy Lake 26A | IRI | 35 | 59 | 064 | |
| Quaker | | 35 | 19 | 038 | 535 | Rainy River | T | 35 | 59 | 042 | |
| Quaker Village | | 35 | 18 | 029 | 535 | Rainy River, Unorganized | NO | 35 | 59 | 090 | |
| Qualicum Park | | 35 | 06 | 008 | 505 | Raith | | 35 | 58 | 090 | |
| Quantztown | | 35 | 19 | 036 | 535 | Raleigh | | 35 | 36 | 020 | 556 |
| Quarindale | | 35 | 23 | 033 | | Raleigh | | 35 | 60 | 090 | |
| Quarries | | 35 | 06 | 008 | 505 | Raleigh Estates | | 35 | 36 | 020 | 556 |
| Quartz | | 35 | 52 | 093 | | Raleigh Lake | | 35 | 60 | 090 | |
| Quebec Harbour | | 35 | 58 | 090 | | Rama | | 35 | 43 | 019 | 569 |
| Queen Ann Estates | | 35 | 16 | 010 | 530 | Rama Road | | 35 | 43 | 050 | 569 |
| Queen Hill | | 35 | 41 | 045 | | Ramara | TP | 35 | 43 | 019 | 569 |
| Queen's Park | | 35 | 20 | 005 | 535 | Ramore | | 35 | 56 | 014 | |
| Queens Acres | | 35 | 11 | 005 | 521 | Ramsay | | 35 | 09 | 030 | |
| Queens Line | | 35 | 47 | 056 | | Ramsay Lake | | 35 | 58 | 090 | |
| Queensborough | | 35 | 12 | 030 | | Ramsayville | | 35 | 06 | 008 | 505 |
| Queenston | | 35 | 26 | 047 | 539 | Ramsey | | 35 | 52 | 093 | |
| Queensville | | 35 | 19 | 054 | 535 | Rand | | 35 | 57 | 095 | |
| Queensway | | 35 | 20 | 005 | 535 | Randall | | 35 | 43 | 007 | 535 |
| Queensway | | 35 | 24 | 002 | 537 | Randolph | | 35 | 43 | 068 | |
| Queensway Gardens | | 35 | 26 | 043 | 539 | Randwick | | 35 | 22 | 016 | |
| Queensway Terrace North | | 35 | 06 | 008 | 505 | Ranee | | 35 | 20 | 005 | 535 |
| Queensway Terrace South | | 35 | 06 | 008 | 505 | Ranelagh | | 35 | 29 | 005 | 543 |
| Queenswood Heights | | 35 | 06 | 008 | 505 | Ranger Lake | | 35 | 57 | 095 | |
| Queenswood Village | | 35 | 06 | 008 | 505 | Rankin | | 35 | 47 | 070 | |
| Quetico | | 35 | 58 | 090 | | Rankin | | 35 | 48 | 013 | |
| Quetico Provincial Park | | 35 | 59 | 090 | | Rankin Location 15D | IRI | 35 | 57 | 075 | 590 |
| Quibell | | 35 | 60 | 090 | | Rannoch | | 35 | 31 | 013 | |
| Quilty | | 35 | 47 | 043 | | Ranoke | | 35 | 56 | 092 | |
| Quinn | | 35 | 36 | 020 | 556 | Raphoe | | 35 | 52 | 093 | |

Tableau 7 Index des noms de localité, selon la province et le territoire, 2006 (suite)

| Nom | Genre | PR | DR | SDR | RMR/ AR | Nom | Genre | PR | DR | SDR | RMR/ AR |
|-----------------------------|------------|-----------|-----------|------------|------------|----------------------|----------|-----------|-----------|------------|------------|
| Ontario (suite) | | | | | | Redgrave | | 35 | 23 | 043 | |
| Rapid Valley | | 35 | 07 | 021 | | Redickville | | 35 | 22 | 019 | |
| Rat Portage 38A | IRI | 35 | 60 | 069 | | Redmond | | 35 | 58 | 090 | |
| Rat Rapids | | 35 | 60 | 090 | | Rednersville | | 35 | 13 | 020 | |
| Rathburn | | 35 | 43 | 019 | 569 | Redvers Township | | 35 | 60 | 090 | |
| Ratho | | 35 | 32 | 045 | | Redwater | | 35 | 48 | 069 | |
| Rathwell's Shore | | 35 | 09 | 024 | | Redwing | | 35 | 42 | 045 | |
| Ratter and Dunnet | | 35 | 52 | 013 | | Redwood | | 35 | 44 | 053 | |
| Rattlesnake Harbour | | 35 | 28 | 052 | 547 | Reebs Bay | | 35 | 26 | 014 | 539 |
| Ratray Park Estates | | 35 | 21 | 005 | 535 | Reeces Corners | | 35 | 38 | 035 | |
| Ratzburg | | 35 | 31 | 030 | | Reesor | | 35 | 56 | 077 | |
| Raven Lake | | 35 | 16 | 010 | 530 | Reesor Siding | | 35 | 56 | 092 | |
| Ravenna | | 35 | 42 | 045 | | Reeve Craig | | 35 | 06 | 008 | 505 |
| Ravenscliff | | 35 | 44 | 042 | | Reevecraig | | 35 | 06 | 008 | 505 |
| Ravenscliffe | | 35 | 44 | 042 | | Reeves Township | | 35 | 52 | 093 | |
| Ravenshoe | | 35 | 19 | 070 | 535 | Regan | | 35 | 58 | 090 | |
| Ravensview | | 35 | 10 | 010 | 521 | Regent | | 35 | 57 | 095 | |
| Ravenswood | | 35 | 38 | 040 | | Regent Park | | 35 | 20 | 005 | 535 |
| Ravensworth | | 35 | 49 | 018 | | Regents Park | | 35 | 20 | 005 | 535 |
| Rawdon | | 35 | 12 | 020 | | Reid Corner | | 35 | 41 | 015 | |
| Raycroft | | 35 | 09 | 039 | | Reid's Corners | | 35 | 41 | 015 | |
| Raymond | | 35 | 44 | 053 | | Reid's Mill | | 35 | 30 | 004 | 541 |
| Raymonds Corners | | 35 | 10 | 020 | 521 | Reid's Mills | | 35 | 01 | 030 | |
| Rayside | | 35 | 32 | 027 | | Reids Mills | | 35 | 01 | 030 | |
| Rayside Township | | 35 | 53 | 005 | 580 | Reidsville | | 35 | 30 | 004 | 541 |
| Rayside-Balfour | | 35 | 53 | 005 | 580 | Reidville | | 35 | 11 | 030 | |
| Rea | | 35 | 16 | 010 | 530 | Reinke's Hill | | 35 | 47 | 070 | |
| Reaboro | | 35 | 16 | 010 | 530 | Relay | | 35 | 56 | 092 | |
| Reach Township | | 35 | 18 | 020 | | Relessey | | 35 | 22 | 012 | 535 |
| Read | | 35 | 12 | 001 | | Remicks | | 35 | 58 | 090 | |
| Reading | | 35 | 22 | 001 | | Remington Park | | 35 | 37 | 039 | 559 |
| Rear of Leeds and Lansdowne | | 35 | 07 | 021 | | Renabie | | 35 | 52 | 093 | |
| Rear of Yonge and Escott | | 35 | 07 | 042 | | Renforth | | 35 | 25 | 005 | 537 |
| Reay | | 35 | 44 | 002 | | Renfrew | T | 35 | 47 | 048 | |
| Reba | | 35 | 58 | 090 | | Renfrew Junction | | 35 | 47 | 048 | |
| Rebecca | | 35 | 39 | 027 | 555 | Renison | | 35 | 56 | 092 | |
| Red Bay | | 35 | 41 | 055 | | Rennie Township | | 35 | 52 | 093 | |
| Red Cap Beach | | 35 | 16 | 010 | 530 | Renton | | 35 | 28 | 052 | 547 |
| Red Deer | | 35 | 52 | 093 | | Renwick | | 35 | 36 | 020 | 556 |
| Red Deer Island | | 35 | 60 | 090 | | Restoule | | 35 | 49 | 096 | |
| Red Lake | MU | 35 | 60 | 042 | | Revell Township | | 35 | 60 | 090 | |
| Red Lake Airport | | 35 | 60 | 042 | | Rexdale | | 35 | 20 | 005 | 535 |
| Red Lake Road | | 35 | 60 | 090 | | Reynoldston | | 35 | 10 | 035 | |
| Red Oaks Mobile Home | | 35 | 34 | 005 | | Rheault | | 35 | 53 | 005 | 580 |
| Red Pine Estates | | 35 | 06 | 008 | 505 | Rhoddy's Bay | | 35 | 47 | 003 | |
| Red Rock | | 35 | 57 | 095 | | Rhodes | | 35 | 36 | 020 | 556 |
| Red Rock | TP | 35 | 58 | 041 | | Rib Lake | | 35 | 54 | 006 | |
| Red Rock | | 35 | 58 | 090 | | Rice Lake | | 35 | 60 | 090 | |
| Red Wing | | 35 | 42 | 045 | | Riceville | | 35 | 02 | 025 | |
| Redan | | 35 | 07 | 014 | 512 | Rich Hill | | 35 | 43 | 007 | 535 |
| Redbridge | | 35 | 48 | 094 | | Richan | | 35 | 60 | 090 | |
| Reddendale | | 35 | 10 | 010 | 521 | Richards and Hagarty | | 35 | 47 | 033 | |
| Redditt | | 35 | 60 | 090 | | Richards Landing | | 35 | 57 | 008 | |

Tableau 7 Index des noms de localité, selon la province et le territoire, 2006 (suite)

| Nom | Genre | PR | DR | SDR | RMR/ AR | Nom | Genre | PR | DR | SDR | RMR/ AR |
|------------------------|-----------|-----------|-----------|------------|------------|-----------------------------|----------|-----------|-----------|------------|------------|
| Ontario (suite) | | | | | | River Valley | | 35 | 12 | 015 | 522 |
| Richardson | | 35 | 36 | 020 | 556 | River Valley | | 35 | 48 | 055 | |
| Richardson | | 35 | 59 | 024 | | Riverbank | | 35 | 23 | 033 | |
| Richmond | | 35 | 06 | 008 | 505 | Riverdale | | 35 | 01 | 012 | 501 |
| Richmond | | 35 | 11 | 015 | | Riverdale | | 35 | 20 | 005 | 535 |
| Richmond | | 35 | 34 | 005 | | Riverdale East | | 35 | 25 | 005 | 537 |
| Richmond Hill | T | 35 | 19 | 038 | 535 | Riverdale West | | 35 | 25 | 005 | 537 |
| Richvale | | 35 | 19 | 038 | 535 | Riversdale | | 35 | 41 | 032 | |
| Richview | | 35 | 20 | 005 | 535 | Riverside | | 35 | 18 | 005 | 535 |
| Richview Gardens | | 35 | 20 | 005 | 535 | Riverside | | 35 | 37 | 039 | 559 |
| Richwood | | 35 | 32 | 045 | | Riverside | | 35 | 39 | 005 | |
| Riddell Township | | 35 | 48 | 094 | | Riverside | | 35 | 43 | 071 | 571 |
| Rideau | | 35 | 06 | 008 | 505 | Riverside Heights | | 35 | 01 | 020 | |
| Rideau Ferry | | 35 | 09 | 010 | | Riverside Park | | 35 | 06 | 008 | 505 |
| Rideau Gardens | | 35 | 06 | 008 | 505 | Riverside Park South | | 35 | 06 | 008 | 505 |
| Rideau Glen | | 35 | 06 | 008 | 505 | Riverside Trailer Park | | 35 | 36 | 020 | 556 |
| Rideau Heights | | 35 | 10 | 010 | 521 | Riverstown | | 35 | 23 | 050 | |
| Rideau Lake | | 35 | 10 | 020 | 521 | Riverview | | 35 | 21 | 005 | 535 |
| Rideau Lakes | TP | 35 | 07 | 040 | | Riverview | | 35 | 22 | 019 | |
| Rideau Park | | 35 | 06 | 008 | 505 | Riverview | | 35 | 47 | 076 | 516 |
| Rideau Village | | 35 | 10 | 010 | 521 | Riverview Beach | | 35 | 19 | 070 | 535 |
| Rideauview | | 35 | 06 | 008 | 505 | Riverview Estates | | 35 | 10 | 010 | 521 |
| Ridgehill | | 35 | 21 | 010 | 535 | Riverview Heights | | 35 | 07 | 006 | 512 |
| Ridgemont | | 35 | 06 | 008 | 505 | Riverview Heights | | 35 | 16 | 010 | 530 |
| Ridgemont Terrace | | 35 | 06 | 008 | 505 | Riverview Heights | | 35 | 23 | 033 | |
| Ridgemount | | 35 | 26 | 003 | 539 | Riverwood Trailer Park | | 35 | 16 | 010 | 530 |
| Ridgetown | | 35 | 36 | 020 | 556 | Rivière des Français | M | 35 | 52 | 001 | |
| Ridgeview | | 35 | 06 | 008 | 505 | Riviere Veuve | | 35 | 52 | 013 | |
| Ridgeview | | 35 | 53 | 005 | 580 | Rivière Veuve | | 35 | 52 | 013 | |
| Ridgeville | | 35 | 26 | 028 | 539 | Rob Roy | | 35 | 42 | 015 | |
| Ridgeway | | 35 | 26 | 003 | 539 | Robb | | 35 | 42 | 005 | |
| Ridgewood | | 35 | 21 | 005 | 535 | Robb Township | | 35 | 56 | 027 | 586 |
| Ridgewood | | 35 | 26 | 003 | 539 | Robbins | | 35 | 26 | 011 | 539 |
| Ridgewood Park | | 35 | 40 | 063 | | Robbins Township | | 35 | 58 | 090 | |
| Ridley | | 35 | 36 | 020 | 556 | Robbtown | | 35 | 42 | 005 | |
| Ridley Heights | | 35 | 26 | 053 | 539 | Roberts | | 35 | 52 | 093 | |
| Ridout | | 35 | 52 | 093 | | Roberts Hill | | 35 | 57 | 095 | |
| Ridout Township | | 35 | 44 | 027 | | Robertson Corners | | 35 | 47 | 003 | |
| Riley Lake | | 35 | 44 | 002 | | Robertson's Shore | | 35 | 09 | 010 | |
| Rimington | | 35 | 12 | 036 | | Robertsville | | 35 | 10 | 045 | |
| Rimstad | | 35 | 60 | 090 | | Robford | | 35 | 58 | 041 | |
| Ringold | | 35 | 36 | 020 | 556 | Robillard Township | | 35 | 54 | 094 | |
| Ringwood | | 35 | 19 | 044 | 535 | Robin Landing | | 35 | 14 | 024 | |
| Rintala Trailer Park | | 35 | 53 | 005 | 580 | Robin's Point | | 35 | 43 | 071 | 571 |
| Ripco | | 35 | 56 | 092 | | Robinglade Estates | | 35 | 16 | 010 | 530 |
| Ripley | | 35 | 41 | 015 | | Robinson | | 35 | 60 | 090 | |
| Ripple | | 35 | 58 | 090 | | Robinson Lake | | 35 | 60 | 090 | |
| Ritchance | | 35 | 02 | 010 | | Robinson Subdivision | | 35 | 53 | 005 | 580 |
| River Bend | | 35 | 26 | 021 | | Roblin | | 35 | 11 | 015 | |
| River Canard | | 35 | 37 | 034 | 559 | Roblin Hill | | 35 | 11 | 015 | |
| River Drive Park | | 35 | 19 | 054 | 535 | Roblin Mills | | 35 | 13 | 020 | |
| River Heights | | 35 | 56 | 066 | | Roblindale | | 35 | 11 | 015 | |
| River Range | | 35 | 59 | 024 | | Robson Township | | 35 | 58 | 090 | |

Tableau 7 Index des noms de localité, selon la province et le territoire, 2006 (suite)

| Nom | Genre | PR | DR | SDR | RMR/ AR | Nom | Genre | PR | DR | SDR | RMR/ AR |
|----------------------------------|------------|-----------|-----------|------------|------------|-------------------------|-------|----|----|-----|------------|
| Ontario (suite) | | | | | | Rolphon | | 35 | 47 | 090 | |
| Rochefort | | 35 | 47 | 033 | | Rolston | | 35 | 25 | 005 | 537 |
| Rocher Fendu | | 35 | 47 | 056 | | Roman Lake | | 35 | 23 | 017 | |
| Roches Point | | 35 | 19 | 070 | 535 | Romany Ranch | | 35 | 16 | 010 | 530 |
| Rochester | | 35 | 37 | 064 | 559 | Romford | | 35 | 53 | 005 | 580 |
| Rock Chapel | | 35 | 25 | 005 | 537 | Romney | | 35 | 36 | 020 | 556 |
| Rock Haven Trailer Park | | 35 | 09 | 024 | | Ronaldson | | 35 | 10 | 035 | |
| Rock Lake | | 35 | 57 | 019 | | Rondeau | | 35 | 36 | 020 | 556 |
| Rock Mills | | 35 | 42 | 015 | | Rondeau Bay Estates | | 35 | 36 | 020 | 556 |
| Rock Springs | | 35 | 07 | 014 | 512 | Rondeau Park | | 35 | 36 | 020 | 556 |
| Rock's Mills | | 35 | 32 | 002 | | Ronson | | 35 | 28 | 052 | 547 |
| Rockcliffe Airport | | 35 | 06 | 008 | 505 | Root River Trailer Park | | 35 | 57 | 061 | 590 |
| Rockcliffe Park | | 35 | 06 | 008 | 505 | Rosanna | | 35 | 32 | 002 | |
| Rockcliffe Survey | | 35 | 25 | 005 | 537 | Rose Corner | | 35 | 02 | 025 | |
| Rockcroft | | 35 | 15 | 044 | | Rose Hill | | 35 | 11 | 035 | |
| Rockcut | | 35 | 23 | 009 | 550 | Rose Hill Estates | | 35 | 26 | 003 | 539 |
| Rockdale | | 35 | 02 | 023 | | Rose Island | | 35 | 15 | 037 | |
| Rockdale | | 35 | 15 | 030 | | Rose Point | | 35 | 49 | 003 | |
| Rockfield | | 35 | 07 | 021 | | Rose Township | | 35 | 57 | 095 | |
| Rockford | | 35 | 28 | 052 | 547 | Rose-Gould | | 35 | 26 | 043 | 539 |
| Rockford | | 35 | 42 | 053 | 566 | Rosebank | | 35 | 18 | 001 | 535 |
| Rockingham | | 35 | 47 | 020 | | Rosebank | | 35 | 47 | 043 | |
| Rockland | | 35 | 02 | 036 | 505 | Rosebank Station | | 35 | 18 | 001 | 535 |
| Rockland East | | 35 | 02 | 036 | 505 | Roseberry | | 35 | 59 | 024 | |
| Rocklege Estates | | 35 | 02 | 036 | 505 | Roseberry Hill | | 35 | 14 | 020 | 528 |
| Rockliffe Trailer Park | | 35 | 16 | 010 | 530 | Rosedale | | 35 | 09 | 001 | |
| Rocklyn | | 35 | 42 | 015 | | Rosedale | | 35 | 10 | 020 | 521 |
| Rockport | | 35 | 07 | 021 | | Rosedale | | 35 | 16 | 010 | 530 |
| Rockside | | 35 | 21 | 024 | 535 | Rosedale | | 35 | 20 | 005 | 535 |
| Rockside Beach | | 35 | 16 | 010 | 530 | Rosedale | | 35 | 25 | 005 | 537 |
| Rocksprings | | 35 | 07 | 014 | 512 | Rosedale Estates | | 35 | 10 | 010 | 521 |
| Rockton | | 35 | 25 | 005 | 537 | Rosedale North | | 35 | 16 | 010 | 530 |
| Rockview Estates | | 35 | 53 | 005 | 580 | Rosedale Point | | 35 | 58 | 075 | |
| Rockview Trailer Park | | 35 | 12 | 058 | | Rosedale South | | 35 | 16 | 010 | 530 |
| Rockville | | 35 | 51 | 017 | | Rosedale Terrace | | 35 | 01 | 011 | 501 |
| Rockway | | 35 | 26 | 028 | 539 | Rosedene | | 35 | 26 | 021 | |
| Rockway | | 35 | 30 | 013 | 541 | Rosegrove | | 35 | 54 | 094 | |
| Rockwood | | 35 | 23 | 009 | 550 | Rosegrove Beach | | 35 | 54 | 094 | |
| Rockwood Hills | | 35 | 06 | 008 | 505 | Rosehall | | 35 | 13 | 020 | |
| Rockwynn | | 35 | 49 | 043 | | Rosehaven | | 35 | 01 | 030 | |
| Rocky Bay 1 | IRI | 35 | 58 | 069 | | Rosehill | | 35 | 21 | 024 | 535 |
| Rocky Inlet | | 35 | 59 | 090 | | Roseland | | 35 | 24 | 002 | 537 |
| Rocky Saugeen | | 35 | 42 | 004 | | Roseland | | 35 | 37 | 039 | 559 |
| Rodeo Drive | | 35 | 16 | 010 | 530 | Roseland Acres | | 35 | 12 | 015 | 522 |
| Roderick | | 35 | 44 | 053 | | Rosemont | | 35 | 22 | 016 | |
| Rodney | | 35 | 34 | 042 | | Rosemount | | 35 | 30 | 013 | 541 |
| Roeberta Park | | 35 | 43 | 023 | | Rosendale | | 35 | 30 | 035 | 541 |
| Roebuck | | 35 | 07 | 006 | 512 | Roseneath | | 35 | 14 | 024 | |
| Rohallion | | 35 | 16 | 010 | 530 | Rosenthal | | 35 | 47 | 020 | |
| Rohallion Beach | | 35 | 16 | 010 | 530 | Rosetta | | 35 | 09 | 039 | |
| Rokey | | 35 | 38 | 015 | | Roseville | | 35 | 18 | 029 | 535 |
| Rolling Hills | | 35 | 23 | 001 | | Roseville | | 35 | 30 | 004 | 541 |
| Rolph, Buchanan, Wylie and McKay | | 35 | 47 | 090 | | Roslin | | 35 | 12 | 026 | |

Tableau 7 Index des noms de localité, selon la province et le territoire, 2006 (suite)

| Nom | Genre | PR | DR | SDR | RMR/ AR | Nom | Genre | PR | DR | SDR | RMR/ AR |
|--------------------------------|-------|----|----|-----|------------|---------------------------------|------------|-----------|-----------|------------|------------|
| Ontario (suite) | | | | | | Rugby Estates | | 35 | 43 | 023 | |
| Rosnel | | 35 | 60 | 090 | | Rugby Township | | 35 | 60 | 090 | |
| Ross | | 35 | 47 | 056 | | Rummelhardt | | 35 | 30 | 016 | 541 |
| Rossclair | | 35 | 44 | 053 | | Runnymede | | 35 | 20 | 005 | 535 |
| Rosseau | | 35 | 49 | 003 | | Rupert Acres Trailer Park | | 35 | 57 | 095 | |
| Rosseau Falls | | 35 | 44 | 053 | | Ruscom Station | | 35 | 37 | 064 | 559 |
| Rosseau Road | | 35 | 49 | 003 | | Rush Bay | | 35 | 60 | 090 | |
| Rosslyn | | 35 | 37 | 064 | 559 | Rush Lake | | 35 | 16 | 010 | 530 |
| Rosslyn Village | | 35 | 58 | 011 | 595 | Rush Point | | 35 | 15 | 030 | |
| Rossmere | | 35 | 58 | 090 | | Rushdale | | 35 | 25 | 005 | 537 |
| Rossmere Bay | | 35 | 58 | 090 | | Ruskview | | 35 | 22 | 016 | |
| Rossmore | | 35 | 13 | 020 | | Russeldale | | 35 | 31 | 025 | |
| Rossmount | | 35 | 14 | 020 | 528 | Russell | TP | 35 | 02 | 048 | 505 |
| Rossport | | 35 | 58 | 090 | | Russell Airport | | 35 | 02 | 048 | 505 |
| Rostock | | 35 | 31 | 030 | | Russell Landing | | 35 | 46 | 018 | |
| Rostrevor | | 35 | 44 | 053 | | Rustic Bay | | 35 | 16 | 010 | 530 |
| Rothsay | | 35 | 23 | 033 | | Rutherford | | 35 | 38 | 007 | |
| Rothwell Heights | | 35 | 06 | 008 | 505 | Rutherglen | | 35 | 48 | 027 | 575 |
| Rothwell Park | | 35 | 09 | 010 | | Ruthven | | 35 | 37 | 013 | 557 |
| Rothwell Village | | 35 | 06 | 008 | 505 | Ruttan's Trailer Court | | 35 | 56 | 027 | 586 |
| Rouge | | 35 | 20 | 005 | 535 | Rutter | | 35 | 52 | 001 | |
| Rouge Hill | | 35 | 20 | 005 | 535 | Ryan | | 35 | 49 | 018 | |
| Rouge Park | | 35 | 20 | 005 | 535 | Ryan Farm | | 35 | 06 | 008 | 505 |
| Rough Rock Lake | | 35 | 60 | 090 | | Ryan Township | | 35 | 57 | 095 | |
| Round Lake | | 35 | 15 | 030 | | Ryckmans | | 35 | 25 | 005 | 537 |
| Round Lake Centre | | 35 | 47 | 033 | | Ryckmans Corners | | 35 | 25 | 005 | 537 |
| Round Plains | | 35 | 28 | 052 | 547 | Rydal Bank | | 35 | 57 | 019 | |
| Routhier | | 35 | 02 | 025 | | Ryde Township | | 35 | 44 | 002 | |
| Rowan Mills | | 35 | 28 | 052 | 547 | Ryderville | | 35 | 26 | 053 | 539 |
| Rowanwood | | 35 | 43 | 023 | | Rye | | 35 | 49 | 096 | |
| Rowe Township | | 35 | 59 | 090 | | Ryerson | TP | 35 | 49 | 024 | |
| Rowell Township | | 35 | 60 | 090 | | Ryerson | | 35 | 57 | 095 | |
| Rowena | | 35 | 01 | 020 | | Ryland | | 35 | 56 | 092 | |
| Rowland | | 35 | 12 | 065 | | Rylstone | | 35 | 12 | 020 | |
| Rows Corners | | 35 | 07 | 014 | 512 | Rymal | | 35 | 25 | 005 | 537 |
| Rox | | 35 | 47 | 056 | | Sabaskong Bay (Part) 35C | IRI | 35 | 59 | 048 | |
| Roxboro | | 35 | 40 | 040 | | Sabaskong Bay (Part) 35C | IRI | 35 | 60 | 007 | |
| Roxborough | | 35 | 01 | 042 | | Sabaskong Bay 35D | IRI | 35 | 60 | 063 | |
| Roxborough Gardens | | 35 | 01 | 042 | | Sabine Township | | 35 | 48 | 091 | |
| Roxborough | | 35 | 44 | 018 | | Sable | | 35 | 39 | 041 | |
| Royal | | 35 | 26 | 043 | 539 | Sables-Spanish Rivers | TP | 35 | 52 | 023 | |
| Royal Beach | | 35 | 19 | 070 | 535 | Sabourin | | 35 | 07 | 065 | |
| Royal Forest Drive Subdivision | | 35 | 16 | 010 | 530 | Sabourins Crossing | | 35 | 07 | 065 | |
| Royal Lake | | 35 | 60 | 090 | | Sachigo Lake | | 35 | 60 | 076 | |
| Royal Muskoka | | 35 | 44 | 053 | | Sachigo Lake 1 | IRI | 35 | 60 | 076 | |
| Rte 600 Trailer Park | | 35 | 02 | 025 | | Sachigo Lake 2 | IRI | 35 | 60 | 087 | |
| Rte 650 Trailer Park | | 35 | 02 | 025 | | Sackett Bay | | 35 | 16 | 010 | 530 |
| Ruby | | 35 | 47 | 035 | | Saddlebrook Estates | | 35 | 06 | 008 | 505 |
| Ruby (Pt) | | 35 | 11 | 035 | | Sadowa | | 35 | 16 | 010 | 530 |
| Ruby Mine | | 35 | 47 | 020 | | Sagamok | IRI | 35 | 57 | 071 | |
| Ruby Mine (Pt) | | 35 | 11 | 035 | | Saganaga Lake | | 35 | 58 | 090 | |
| Ruel | | 35 | 52 | 093 | | Sage | | 35 | 48 | 044 | 575 |
| Rugby | | 35 | 43 | 023 | | Saginaw | | 35 | 18 | 039 | |

Tableau 7 Index des noms de localité, selon la province et le territoire, 2006 (suite)

| Nom | Genre | PR | DR | SDR | RMR/ AR | Nom | Genre | PR | DR | SDR | RMR/ AR |
|--|-------|----|----|-----|------------|--------------------------|------------|-----------|-----------|------------|------------|
| Ontario (suite) | | | | | | Sandusk | | 35 | 28 | 018 | |
| Sahanatien | | 35 | 44 | 071 | | Sandwich | | 35 | 37 | 039 | 559 |
| Sailors Encampment | | 35 | 57 | 008 | | Sandwich East | | 35 | 37 | 039 | 559 |
| Saint Clair Estates | | 35 | 36 | 020 | 556 | Sandwich South | | 35 | 37 | 048 | 559 |
| Saintfield | | 35 | 18 | 020 | | Sandy Beach | | 35 | 43 | 019 | 569 |
| Salem | | 35 | 10 | 020 | 521 | Sandy Beach | | 35 | 47 | 003 | |
| Salem | | 35 | 14 | 014 | | Sandy Bend | | 35 | 43 | 009 | 568 |
| Salem | | 35 | 18 | 017 | 532 | Sandy Cove | | 35 | 28 | 018 | |
| Salem | | 35 | 22 | 012 | 535 | Sandy Cove | | 35 | 43 | 017 | 568 |
| Salem | | 35 | 23 | 025 | 531 | Sandy Cove Acres | | 35 | 43 | 017 | 568 |
| Salem | | 35 | 41 | 004 | | Sandy Falls | | 35 | 56 | 027 | 586 |
| Salem | | 35 | 41 | 043 | | Sandy Hill | | 35 | 02 | 010 | |
| Salem Corners | | 35 | 16 | 010 | 530 | Sandy Hook | | 35 | 47 | 003 | |
| Salerno Lake | | 35 | 46 | 005 | | Sandy Lake | | 35 | 15 | 044 | |
| Salford | | 35 | 32 | 012 | | Sandy Lake | | 35 | 60 | 071 | |
| Salisbury | | 35 | 41 | 043 | | Sandy Lake | | 35 | 60 | 090 | |
| Salmon Point | | 35 | 13 | 020 | | Sandy Lake 88 | IRI | 35 | 60 | 071 | |
| Salmonville | | 35 | 39 | 033 | 555 | Sandy Point | | 35 | 16 | 010 | 530 |
| Salt Point | | 35 | 49 | 036 | | Sandy Point | | 35 | 57 | 095 | |
| Salter, May and Harrow | | 35 | 52 | 023 | | Sandy Point Beach | | 35 | 43 | 019 | 569 |
| Saltfleet Township | | 35 | 25 | 005 | 537 | Sandy Woods Estates | | 35 | 01 | 005 | |
| Saltford | | 35 | 40 | 063 | | Sangarth | | 35 | 25 | 005 | 537 |
| Sam Lake | | 35 | 60 | 034 | | Sangster | | 35 | 10 | 020 | 521 |
| Sama Park | | 35 | 15 | 030 | | Sans Souci | | 35 | 49 | 005 | |
| Sand Banks | | 35 | 13 | 020 | | Santoy | | 35 | 58 | 090 | |
| Sand Bay | | 35 | 07 | 021 | | Sapawe | | 35 | 59 | 090 | |
| Sand Bay | | 35 | 57 | 095 | | Saratoga | | 35 | 40 | 063 | |
| Sand Bay Corner | | 35 | 07 | 021 | | Sarawak | | 35 | 42 | 053 | 566 |
| Sand Castle Beach | | 35 | 43 | 068 | | Sargeant Township | | 35 | 56 | 092 | |
| Sand Hill | | 35 | 47 | 030 | | Sarginson | | 35 | 12 | 020 | |
| Sand Lake | | 35 | 49 | 018 | | Sarnia | CY | 35 | 38 | 030 | 562 |
| Sand Lake | | 35 | 57 | 095 | | Sarnia Airport | | 35 | 38 | 030 | 562 |
| Sand Pit | | 35 | 53 | 005 | 580 | Sarnia 45 | IRI | 35 | 38 | 025 | 562 |
| Sand Point | | 35 | 47 | 003 | | Sarsfield | | 35 | 06 | 008 | 505 |
| Sandbar Lake | | 35 | 60 | 090 | | Sauble Beach | | 35 | 41 | 055 | |
| Sandbar Road | | 35 | 16 | 010 | 530 | Sauble Beach North | | 35 | 41 | 055 | |
| Sandcocks Camp | | 35 | 14 | 024 | | Sauble Beach South | | 35 | 41 | 057 | |
| Sandfield | | 35 | 51 | 006 | | Sauble Falls | | 35 | 41 | 055 | |
| Sandfield Mills | | 35 | 01 | 011 | 501 | Saug-a-Gaw-Sing 1 | IRI | 35 | 59 | 053 | |
| Sandford | | 35 | 18 | 029 | 535 | Saugeen | | 35 | 41 | 045 | |
| Sandford Lake | | 35 | 60 | 090 | | Saugeen | | 35 | 42 | 015 | |
| Sandhill | | 35 | 21 | 024 | 535 | Saugeen Acres | | 35 | 41 | 045 | |
| Sandhurst | | 35 | 11 | 015 | | Saugeen Shores | T | 35 | 41 | 045 | |
| Sandhurst Shores | | 35 | 11 | 015 | | Saugeen 29 | IRI | 35 | 41 | 057 | |
| Sandhurst Shores Subdivision | | 35 | 11 | 015 | | Sault Ship Canal | | 35 | 57 | 061 | 590 |
| Sandhurst-Sandhurst Shores Subdivision | | 35 | 11 | 015 | | Sault Ste. Marie | CY | 35 | 57 | 061 | 590 |
| Sandison | | 35 | 36 | 020 | 556 | Sault Ste. Marie Airport | | 35 | 57 | 061 | 590 |
| Sandown | | 35 | 02 | 025 | | Saurin | | 35 | 43 | 009 | 568 |
| Sandown Park | | 35 | 14 | 019 | | Savanne | | 35 | 58 | 090 | |
| Sandringham | | 35 | 01 | 042 | | Savant Lake | | 35 | 58 | 090 | |
| Sandtown | | 35 | 01 | 011 | 501 | Savard Township | | 35 | 54 | 094 | |
| | | | | | | Savoff | | 35 | 56 | 092 | |
| | | | | | | Savoff West | | 35 | 56 | 092 | |
| | | | | | | Sawlog Bay | | 35 | 43 | 068 | |
| | | | | | | Sayers Mills | | 35 | 24 | 009 | 535 |

Tableau 7 Index des noms de localité, selon la province et le territoire, 2006 (suite)

| Nom | Genre | PR | DR | SDR | RMR/ AR | Nom | Genre | PR | DR | SDR | RMR/ AR |
|------------------------|-----------|-----------|-----------|------------|------------|-------------------------|------------|-----------|-----------|------------|------------|
| Ontario (suite) | | | | | | Sea Gull | | 35 | 57 | 008 | |
| Scadding Township | | 35 | 52 | 093 | | Seacliffe | | 35 | 37 | 003 | 557 |
| Scarboro | | 35 | 20 | 005 | 535 | Seaforth | | 35 | 40 | 040 | |
| Scarborough | | 35 | 20 | 005 | 535 | Seagram | | 35 | 58 | 090 | |
| Scarborough Bluffs | | 35 | 20 | 005 | 535 | Seagrave | | 35 | 18 | 020 | |
| Scarborough Junction | | 35 | 20 | 005 | 535 | Searchmont | | 35 | 57 | 095 | |
| Scarborough Station | | 35 | 20 | 005 | 535 | Sebastopol | | 35 | 31 | 030 | |
| Scarborough Village | | 35 | 20 | 005 | 535 | Sebastopol | | 35 | 47 | 035 | |
| Scarfe Township | | 35 | 57 | 095 | | Sebright | | 35 | 43 | 019 | 569 |
| Scarlet Park | | 35 | 43 | 015 | | Sebringville | | 35 | 31 | 013 | |
| Scenic Park Estates | | 35 | 29 | 005 | 543 | Seckerton | | 35 | 38 | 003 | 562 |
| Schepeler | | 35 | 43 | 019 | 569 | Secord | | 35 | 52 | 093 | |
| Schindelstедdle | | 35 | 30 | 020 | | Secord Township | | 35 | 52 | 093 | |
| Schomberg | | 35 | 19 | 049 | 535 | Sedores | | 35 | 19 | 070 | 535 |
| Schomberg Heights | | 35 | 43 | 007 | 535 | Seebach Hill | | 35 | 31 | 030 | |
| Schreiber | TP | 35 | 58 | 051 | | Seebucks Hill | | 35 | 31 | 025 | |
| Schumacher | | 35 | 56 | 027 | 586 | Seeley | | 35 | 07 | 014 | 512 |
| Schutt | | 35 | 47 | 020 | | Seeleys Bay | | 35 | 07 | 021 | |
| Schwenger Township | | 35 | 59 | 001 | | Seely | | 35 | 44 | 042 | |
| Science Hill | | 35 | 31 | 013 | | Seguin | TP | 35 | 49 | 003 | |
| Scoble Township | | 35 | 58 | 090 | | Seguin Falls | | 35 | 49 | 003 | |
| Scoble West | | 35 | 58 | 001 | 595 | Seibert | | 35 | 59 | 090 | |
| Scollard Township | | 35 | 52 | 001 | | Seine River Village | | 35 | 59 | 066 | |
| Scone | | 35 | 42 | 037 | | Seine River 22A2 | IRI | 35 | 58 | 095 | |
| Scotch Block | | 35 | 24 | 015 | 535 | Seine River 23A | IRI | 35 | 59 | 066 | |
| Scotch Block | | 35 | 51 | 034 | | Seine River 23B | IRI | 35 | 59 | 065 | |
| Scotch Bush | | 35 | 12 | 076 | | Selby | | 35 | 11 | 015 | |
| Scotch Bush | | 35 | 47 | 035 | | Selim | | 35 | 58 | 090 | |
| Scotch Corners | | 35 | 09 | 024 | | Selkirk | | 35 | 28 | 018 | |
| Scotch Line | | 35 | 09 | 015 | | Sellars | | 35 | 58 | 012 | 595 |
| Scotch Point | | 35 | 07 | 040 | | Sellwood | | 35 | 53 | 005 | 580 |
| Scotch Settlement | | 35 | 10 | 005 | 521 | Selton | | 35 | 07 | 021 | |
| Scotch Settlement | | 35 | 41 | 057 | | Selton | | 35 | 36 | 020 | 556 |
| Scotch Settlement | | 35 | 43 | 014 | 535 | Selwyn | | 35 | 15 | 015 | 529 |
| Scotia | | 35 | 49 | 014 | | Seneca | | 35 | 28 | 018 | |
| Scotland | | 35 | 29 | 005 | 543 | Seneca Township | | 35 | 28 | 018 | |
| Scots Block | | 35 | 51 | 034 | | Senecal | | 35 | 02 | 023 | |
| Scotsman's Point | | 35 | 15 | 044 | | Seouls Corners | | 35 | 10 | 035 | |
| Scott | | 35 | 26 | 043 | 539 | Serpent River | | 35 | 57 | 040 | |
| Scott Island | | 35 | 07 | 040 | | Serpent River 7 | IRI | 35 | 57 | 072 | |
| Scott Settlement | | 35 | 12 | 076 | | Servos | | 35 | 52 | 093 | |
| Scott Settlement | | 35 | 15 | 037 | | Seseganaga Lake | | 35 | 58 | 090 | |
| Scott Township | | 35 | 18 | 029 | 535 | Sesekinika | | 35 | 54 | 094 | |
| Scotts Landing | | 35 | 15 | 037 | | Sesekinika Lake | | 35 | 54 | 094 | |
| Scottsville | | 35 | 39 | 036 | 555 | Settler's Grant | | 35 | 07 | 065 | |
| Scotty Springs | | 35 | 56 | 014 | | Seven Mile Lake | | 35 | 52 | 093 | |
| Scovil | | 35 | 60 | 090 | | Seven Mile Narrows | | 35 | 49 | 005 | |
| Scudder | | 35 | 37 | 001 | | Severn | TP | 35 | 43 | 015 | |
| Scugog | TP | 35 | 18 | 020 | | Severn Bridge | | 35 | 44 | 002 | |
| Scugog Centre | | 35 | 18 | 020 | | Severn Falls | | 35 | 43 | 015 | |
| Scugog Point | | 35 | 18 | 020 | | Seville | | 35 | 34 | 010 | |
| Scully | | 35 | 57 | 095 | | Seymour | | 35 | 14 | 045 | |
| Sea Breeze | | 35 | 44 | 027 | | Seymour Beach | | 35 | 37 | 016 | |

Tableau 7 Index des noms de localité, selon la province et le territoire, 2006 (suite)

| Nom | Genre | PR | DR | SDR | RMR/ AR | Nom | Genre | PR | DR | SDR | RMR/ AR |
|------------------------|------------|-----------|-----------|------------|------------|---|------------|-----------|-----------|------------|------------|
| Ontario (suite) | | | | | | Sheffield | | 35 | 25 | 005 | 537 |
| Shabaqua | | 35 | 58 | 090 | | Sheffield Glen | | 35 | 06 | 008 | 505 |
| Shabaqua Corners | | 35 | 58 | 090 | | Sheguiandah | | 35 | 51 | 017 | |
| Shackleton and Machin | | 35 | 56 | 052 | | Sheguiandah 24 | IRI | 35 | 51 | 042 | |
| Shadow Lake | | 35 | 16 | 010 | 530 | Shekak | | 35 | 57 | 095 | |
| Shadow Ridge Estates | | 35 | 06 | 008 | 505 | Shelburne | T | 35 | 22 | 021 | |
| Shady Acres | | 35 | 15 | 005 | 529 | Sheldon | | 35 | 43 | 003 | |
| Shady Nook | | 35 | 47 | 075 | 515 | Sheldon Corners | | 35 | 07 | 040 | |
| Shady Pine Park | | 35 | 36 | 020 | 556 | Sheldon's Corners | | 35 | 07 | 042 | |
| Shakespeare | | 35 | 31 | 030 | | Shenston | | 35 | 59 | 024 | |
| Shakespeare Estates | | 35 | 41 | 045 | | Shep | | 35 | 21 | 005 | 535 |
| Shakespeare Township | | 35 | 52 | 093 | | Shep's Subdivision | | 35 | 30 | 004 | 541 |
| Shallow Lake | | 35 | 42 | 053 | 566 | Shepherd Lake | | 35 | 42 | 053 | 566 |
| Shallow Lake | | 35 | 56 | 077 | | Sheppard | | 35 | 57 | 095 | |
| Shamokan | | 35 | 58 | 075 | | Sheppardton | | 35 | 40 | 063 | |
| Shamrock | | 35 | 47 | 043 | | Sheraton Township | | 35 | 56 | 091 | |
| Shamrock Trailer Park | | 35 | 43 | 021 | | Sherborne and Others | | 35 | 46 | 018 | |
| Shand's Corner | | 35 | 28 | 052 | 547 | Sherborne, McClintock, Livingstone, Lawrence and Nightingale | | 35 | 46 | 018 | |
| Shands | | 35 | 23 | 025 | 531 | Sherbrooke Township | | 35 | 28 | 018 | |
| Shands Corner | | 35 | 28 | 018 | | Sherbrooke, South | | 35 | 09 | 015 | |
| Shanes | | 35 | 07 | 014 | 512 | Sheridan | | 35 | 21 | 005 | 535 |
| Shanick | | 35 | 12 | 046 | | Sheridan Homelands | | 35 | 21 | 005 | 535 |
| Shaniko | | 35 | 54 | 068 | | Sheridan Park | | 35 | 07 | 015 | 512 |
| Shanly | | 35 | 07 | 004 | | Sheridan Park | | 35 | 21 | 005 | 535 |
| Shannon Hall | | 35 | 44 | 053 | | Sheridan Rapids | | 35 | 09 | 039 | |
| Shannons Corners | | 35 | 10 | 010 | 521 | Sherks | | 35 | 26 | 011 | 539 |
| Shannonville | | 35 | 12 | 001 | | Sherkston | | 35 | 26 | 011 | 539 |
| Shanty Bay | | 35 | 43 | 023 | | Sherkston Shores | | 35 | 26 | 011 | 539 |
| Shanty Bay | | 35 | 52 | 001 | | Sherman's Point | | 35 | 11 | 015 | |
| Sharbot Lake | | 35 | 10 | 035 | | Sherring Station | | 35 | 20 | 005 | 535 |
| Sharon | | 35 | 19 | 054 | 535 | Sherring Township | | 35 | 56 | 092 | |
| Sharon | | 35 | 39 | 033 | 555 | Sherwood | | 35 | 19 | 028 | 535 |
| Sharp Landing | | 35 | 54 | 020 | 584 | Sherwood | | 35 | 57 | 035 | |
| Sharpe Township | | 35 | 54 | 094 | | Sherwood Forest | | 35 | 39 | 036 | 555 |
| Sharps Corners | | 35 | 11 | 015 | | Sherwood Forrest | | 35 | 21 | 005 | 535 |
| Sharpton | | 35 | 10 | 010 | 521 | Sherwood Lake | | 35 | 60 | 090 | |
| Shaver Subdivision | | 35 | 39 | 036 | 555 | Sherwood Springs | | 35 | 07 | 014 | 512 |
| Shaw Township | | 35 | 56 | 027 | 586 | Sherwood Village | | 35 | 38 | 030 | 562 |
| Shawanaga | | 35 | 49 | 072 | | Sherwood, Jones and Burns | | 35 | 47 | 030 | |
| Shawanaga Landing | | 35 | 49 | 005 | | Sheshegwaning | | 35 | 51 | 044 | |
| Shawanaga 17 | IRI | 35 | 49 | 072 | | Sheshegwaning 20 | IRI | 35 | 51 | 044 | |
| Shawmere | | 35 | 52 | 093 | | Shetland | | 35 | 38 | 007 | |
| Sheahan | | 35 | 52 | 093 | | Shetland Trailer Park | | 35 | 57 | 095 | |
| Shearer Point | | 35 | 14 | 024 | | Shields | | 35 | 39 | 005 | |
| Sheaton | | 35 | 07 | 042 | | Shields | | 35 | 47 | 056 | |
| Sheatown | | 35 | 07 | 042 | | Shields Crossing | | 35 | 47 | 056 | |
| Sheba's Island | | 35 | 13 | 020 | | Shields Township | | 35 | 57 | 095 | |
| Shebandowan | | 35 | 58 | 090 | | Shillington | | 35 | 56 | 014 | |
| Shebeshekong | | 35 | 49 | 036 | | Shiloh | | 35 | 14 | 014 | |
| Shedden | | 35 | 34 | 024 | 555 | Shiloh | | 35 | 23 | 025 | 531 |
| Shedden | | 35 | 57 | 039 | | Shining Tree | | 35 | 52 | 093 | |
| Sheddon Township | | 35 | 57 | 039 | | Shipka | | 35 | 40 | 005 | |
| Sheffield | | 35 | 11 | 030 | | Shipman | | 35 | 26 | 053 | 539 |

Tableau 7 Index des noms de localité, selon la province et le territoire, 2006 (suite)

| Nom | Genre | PR | DR | SDR | RMR/ AR | Nom | Genre | PR | DR | SDR | RMR/ AR |
|------------------------------|------------|-----------|-----------|------------|------------|--|------------|-----------|-----------|------------|------------|
| Ontario (suite) | | | | | | Silverthorne West | | 35 | 21 | 005 | 535 |
| Shirley | | 35 | 18 | 020 | | Simard | | 35 | 53 | 005 | 580 |
| Shirleys Bay | | 35 | 06 | 008 | 505 | Simcoe | | 35 | 28 | 052 | 547 |
| Shisler Point | | 35 | 26 | 011 | 539 | Simcoe Airport | | 35 | 28 | 018 | |
| Shoal Lake | | 35 | 60 | 068 | | Simcoe Beach | | 35 | 43 | 017 | 568 |
| Shoal Lake (Part) 39A | IRI | 35 | 60 | 068 | | Simcoe Island | | 35 | 10 | 005 | 521 |
| Shoal Lake (Part) 40 | IRI | 35 | 60 | 082 | | Simcoe Junction | | 35 | 28 | 052 | 547 |
| Shoal Lake 34B2 | IRI | 35 | 60 | 064 | | Simcoe Lodge | | 35 | 43 | 019 | 569 |
| Shore Acres | | 35 | 43 | 017 | 568 | Simcoe Point | | 35 | 18 | 001 | 535 |
| Shoreacres | | 35 | 24 | 002 | 537 | Simcoeside | | 35 | 43 | 023 | |
| Shouldice | | 35 | 42 | 053 | 566 | Simon Subdivision | | 35 | 15 | 015 | 529 |
| Shouldice Lake | | 35 | 41 | 069 | | Simpson Corners | | 35 | 23 | 025 | 531 |
| Showers Corners | | 35 | 32 | 045 | | Simpsons | | 35 | 47 | 033 | |
| Shrewsbury | | 35 | 36 | 020 | 556 | Sims | | 35 | 59 | 090 | |
| Shrigley | | 35 | 22 | 019 | | Sims Locks | | 35 | 28 | 018 | |
| Shuel Township | | 35 | 56 | 092 | | Sinasac Corners | | 35 | 37 | 028 | 559 |
| Shumka | | 35 | 52 | 093 | | Sinclair Shore | | 35 | 09 | 024 | |
| Shuniah | TP | 35 | 58 | 028 | 595 | Sinclair Township | | 35 | 44 | 027 | |
| Shuniah | | 35 | 58 | 090 | | Sinclairville | | 35 | 25 | 005 | 537 |
| Siberia | | 35 | 47 | 030 | | Sine | | 35 | 12 | 020 | |
| Sibley Township | | 35 | 58 | 090 | | Singelake | | 35 | 52 | 093 | |
| Siderite Junction | | 35 | 57 | 076 | | Singhampton | | 35 | 43 | 005 | |
| Sidney | | 35 | 12 | 015 | 522 | Singleton Lake | | 35 | 07 | 021 | |
| Sifton Township | | 35 | 59 | 031 | | Sioux Lookout | MU | 35 | 60 | 034 | |
| Signet | | 35 | 23 | 050 | | Sioux Lookout Airport | | 35 | 60 | 090 | |
| Silcote | | 35 | 42 | 047 | | Sioux Lookout, Canadian Forces Station | | 35 | 60 | 034 | |
| Silent Valley Park | | 35 | 42 | 004 | | Sioux Narrows | | 35 | 60 | 008 | |
| Sillsville | | 35 | 11 | 015 | | Sioux Narrows - Nestor Falls | TP | 35 | 60 | 008 | |
| Siloam | | 35 | 18 | 029 | 535 | Sioux Narrows Airport | | 35 | 60 | 090 | |
| Silver Bay | | 35 | 26 | 011 | 539 | Sisk Township | | 35 | 48 | 094 | |
| Silver Bay Park | | 35 | 26 | 011 | 539 | Sistonens Corners | | 35 | 58 | 090 | |
| Silver Birch Beach | | 35 | 43 | 068 | | Six Mile Corner | | 35 | 60 | 027 | |
| Silver Centre | | 35 | 54 | 094 | | Six Nations (Part) 40 | IRI | 35 | 28 | 037 | |
| Silver City | | 35 | 01 | 030 | | Six Nations (Part) 40 | IRI | 35 | 29 | 020 | 543 |
| Silver Corners | | 35 | 10 | 010 | 521 | Six Nations Corner | | 35 | 29 | 020 | 543 |
| Silver Corners | | 35 | 31 | 040 | | Six Points | | 35 | 20 | 005 | 535 |
| Silver Creek | | 35 | 21 | 024 | 535 | Sixty-Nine Corners | | 35 | 29 | 020 | 543 |
| Silver Creek | | 35 | 24 | 015 | 535 | Skead | | 35 | 53 | 005 | 580 |
| Silver Creek Estates | | 35 | 43 | 015 | | Skead Township | | 35 | 54 | 062 | |
| Silver Dollar | | 35 | 60 | 090 | | Skerryvore | | 35 | 49 | 005 | |
| Silver Dollar Trailer Park | | 35 | 60 | 090 | | Skey Township | | 35 | 60 | 090 | |
| Silver Harbour | | 35 | 58 | 028 | 595 | Skibi Lake | | 35 | 58 | 090 | |
| Silver Hill | | 35 | 28 | 052 | 547 | Skibo | | 35 | 57 | 095 | |
| Silver Hills | | 35 | 20 | 005 | 535 | Skipness | | 35 | 41 | 055 | |
| Silver Islet | | 35 | 58 | 090 | | Skye | | 35 | 02 | 025 | |
| Silver Lake | | 35 | 15 | 044 | | Skyline | | 35 | 15 | 015 | 529 |
| Silver Lake | | 35 | 47 | 035 | | Slabtown | | 35 | 12 | 065 | |
| Silver Mountain | | 35 | 58 | 090 | | Slabtown | | 35 | 40 | 040 | |
| Silver Springs Estates | | 35 | 58 | 090 | | Slabtown | | 35 | 47 | 070 | |
| Silver Water | | 35 | 51 | 094 | | Slade | | 35 | 41 | 024 | |
| Silverdale | | 35 | 26 | 021 | | Slaght Township | | 35 | 60 | 090 | |
| Silvers Corners | | 35 | 10 | 010 | 521 | Slate Falls | | 35 | 11 | 035 | |
| Silverthorne | | 35 | 20 | 005 | 535 | Slate Falls | S-É | 35 | 60 | 046 | |

Tableau 7 Index des noms de localité, selon la province et le territoire, 2006 (suite)

| Nom | Genre | PR | DR | SDR | RMR/ AR | Nom | Genre | PR | DR | SDR | RMR/ AR |
|----------------------------------|-----------|-----------|-----------|------------|------------|------------------------------|-----------|-----------|-----------|------------|------------|
| Ontario (suite) | | | | | | Sour Spring | | 35 | 29 | 020 | 543 |
| Slate River Valley | | 35 | 58 | 011 | 595 | South Algona | | 35 | 47 | 035 | |
| Sleeman | | 35 | 59 | 040 | | South Algonquin | TP | 35 | 48 | 001 | |
| Sleswick | | 35 | 21 | 024 | 535 | South Augusta | | 35 | 07 | 006 | 512 |
| Sligo | | 35 | 21 | 024 | 535 | South Bay | | 35 | 13 | 020 | |
| Sloan Circle | | 35 | 43 | 017 | 568 | South Bay | | 35 | 44 | 065 | |
| Smellie Township | | 35 | 60 | 090 | | South Bay | | 35 | 60 | 090 | |
| Smith | | 35 | 15 | 015 | 529 | South Baymouth | | 35 | 51 | 001 | |
| Smith Ridge Meadows | | 35 | 06 | 008 | 505 | South Beach | | 35 | 15 | 023 | 529 |
| Smith's Corners | | 35 | 29 | 020 | 543 | South Branch | | 35 | 07 | 006 | 512 |
| Smith's Landing | | 35 | 48 | 019 | | South Bruce | MU | 35 | 41 | 004 | |
| Smith-Ennismore | | 35 | 15 | 015 | 529 | South Bruce Peninsula | T | 35 | 41 | 055 | |
| Smith-Ennismore-Lakefield | TP | 35 | 15 | 015 | 529 | South Burgess and Bastard | | 35 | 07 | 040 | |
| Smithdale | | 35 | 43 | 005 | | South Buxton | | 35 | 36 | 020 | 556 |
| Smithfield | | 35 | 14 | 004 | | South Cayuga | | 35 | 28 | 018 | |
| Smiths Falls | T | 35 | 09 | 004 | | South Cayuga Township | | 35 | 28 | 018 | |
| Smiths Falls Airport | | 35 | 09 | 001 | | South Crosby | | 35 | 07 | 040 | |
| Smithville | | 35 | 26 | 021 | | South Dorchester | | 35 | 34 | 010 | |
| Smoky Falls | | 35 | 56 | 092 | | South Dumfries | | 35 | 29 | 005 | 543 |
| Smooth Island | | 35 | 44 | 065 | | South Dummer | | 35 | 15 | 023 | 529 |
| Smooth Rock | | 35 | 56 | 048 | | South Dundas | TP | 35 | 01 | 020 | |
| Smooth Rock Falls | T | 35 | 56 | 048 | | South Easthope | | 35 | 31 | 030 | |
| Smooth Town | | 35 | 29 | 020 | 543 | South Elmsley | | 35 | 07 | 040 | |
| Smoothrock | | 35 | 56 | 048 | | South Falls | | 35 | 44 | 002 | |
| Smyth | | 35 | 54 | 094 | | South Fredericksburgh | | 35 | 11 | 015 | |
| Snake Falls | | 35 | 60 | 090 | | South Frontenac | TP | 35 | 10 | 020 | 521 |
| Snake River | | 35 | 47 | 056 | | South Gillies | | 35 | 58 | 012 | 595 |
| Snedden | | 35 | 09 | 030 | | South Glengarry | TP | 35 | 01 | 005 | |
| Snelgrove | | 35 | 21 | 010 | 535 | South Gloucester | | 35 | 06 | 008 | 505 |
| Snider | | 35 | 24 | 001 | 535 | South Gower | | 35 | 07 | 065 | |
| Snider Township (Pt) | | 35 | 53 | 005 | 580 | South Hannon | | 35 | 25 | 005 | 537 |
| Snow Road Station | | 35 | 10 | 045 | | South Himsworth | | 35 | 49 | 060 | |
| Snowball | | 35 | 19 | 049 | 535 | South Huron | MU | 35 | 40 | 005 | |
| Snowdon | | 35 | 46 | 015 | | South Keys | | 35 | 06 | 008 | 505 |
| Snowdons Corners | | 35 | 07 | 052 | | South Lake | | 35 | 15 | 030 | |
| Snowville | | 35 | 51 | 001 | | South Lancaster | | 35 | 01 | 005 | |
| Snug Harbour | | 35 | 16 | 010 | 530 | South Lorrain Township | | 35 | 54 | 094 | |
| Snug Harbour | | 35 | 49 | 036 | | South Magnetawan | | 35 | 49 | 039 | |
| Snug Haven | | 35 | 49 | 036 | | South March | | 35 | 06 | 008 | 505 |
| Snyder | | 35 | 26 | 003 | 539 | South March Station | | 35 | 06 | 008 | 505 |
| Sodom | | 35 | 24 | 009 | 535 | South Marysburgh | | 35 | 13 | 020 | |
| Solina | | 35 | 18 | 017 | 532 | South Middleton | | 35 | 28 | 052 | 547 |
| Solmesville | | 35 | 13 | 020 | | South Mindoka | | 35 | 54 | 094 | |
| Sombra | | 35 | 38 | 003 | 562 | South Monaghan | | 35 | 15 | 005 | 529 |
| Somerset Acres | | 35 | 01 | 005 | | South Mountain | | 35 | 01 | 030 | |
| Somerville | | 35 | 16 | 010 | 530 | South Napanee | | 35 | 11 | 015 | |
| Songis | | 35 | 48 | 094 | | South Norwich Township | | 35 | 32 | 002 | |
| Sonya | | 35 | 18 | 039 | | South Parry | | 35 | 49 | 003 | |
| Soper Township | | 35 | 58 | 090 | | South Pelham | | 35 | 26 | 028 | 539 |
| Soperton | | 35 | 07 | 021 | | South Plantagenet | | 35 | 02 | 025 | |
| Sopher's Landing | | 35 | 44 | 002 | | South Porcupine | | 35 | 56 | 027 | 586 |
| Sophiasburgh | | 35 | 13 | 020 | | South Portage | | 35 | 44 | 027 | |
| Sopperton | | 35 | 07 | 021 | | South River | | 35 | 49 | 054 | |

Tableau 7 Index des noms de localité, selon la province et le territoire, 2006 (suite)

| Nom | Genre | PR | DR | SDR | RMR/ AR | Nom | Genre | PR | DR | SDR | RMR/ AR |
|----------------------------|-----------|-----------|-----------|------------|------------|-------------------------------|-----------|-----------|-----------|------------|------------|
| Ontario (suite) | | | | | | Spier | | 35 | 23 | 025 | 531 |
| South River | VL | 35 | 49 | 056 | | Splitlog | | 35 | 37 | 028 | 559 |
| South Sherbrooke | | 35 | 09 | 015 | | Spohn Township | | 35 | 59 | 090 | |
| South Stormont | TP | 35 | 01 | 011 | 501 | Spotswood | | 35 | 47 | 056 | |
| South Taylor Beach | | 35 | 16 | 010 | 530 | Spragge | | 35 | 57 | 040 | |
| South View | | 35 | 43 | 019 | 569 | Spragge Township | | 35 | 57 | 040 | |
| South Walkerville | | 35 | 37 | 039 | 559 | Sprecher | | 35 | 53 | 005 | 580 |
| South Walsingham Township | | 35 | 28 | 052 | 547 | Spring Arbour | | 35 | 28 | 052 | 547 |
| South Wilberforce | | 35 | 46 | 005 | | Spring Bay | | 35 | 51 | 006 | |
| South Windsor | | 35 | 37 | 039 | 559 | Spring Brook | | 35 | 12 | 020 | |
| South Woodslee | | 35 | 37 | 064 | 559 | Spring Creek | | 35 | 49 | 096 | |
| South Wynhurst | | 35 | 19 | 070 | 535 | Spring Hill | | 35 | 06 | 008 | 505 |
| South-West Oxford | TP | 35 | 32 | 012 | | Spring Valley | | 35 | 07 | 014 | 512 |
| Southam | | 35 | 25 | 005 | 537 | Spring Valley | | 35 | 14 | 004 | |
| Southampton | | 35 | 41 | 045 | | Springbank | | 35 | 25 | 005 | 537 |
| Southcote | | 35 | 25 | 005 | 537 | Springbrook | | 35 | 39 | 041 | |
| Southcott Pines | | 35 | 38 | 040 | | Springdale Gardens | | 35 | 21 | 010 | 535 |
| Southcrest Estates | | 35 | 39 | 036 | 555 | Springdale Park | | 35 | 16 | 010 | 530 |
| Southdale | | 35 | 39 | 036 | 555 | Springdale Trailer Court | | 35 | 44 | 018 | |
| Southern | | 35 | 16 | 010 | 530 | Springer | | 35 | 58 | 090 | |
| Southgate | | 35 | 39 | 033 | 555 | Springer | | 35 | 48 | 055 | |
| Southgate | TP | 35 | 42 | 005 | | Springfield | | 35 | 07 | 021 | |
| Southgate Square | | 35 | 06 | 008 | 505 | Springfield | | 35 | 34 | 010 | |
| Southland Trailer Park | | 35 | 26 | 014 | 539 | Springfield | | 35 | 39 | 047 | 555 |
| Southlawn | | 35 | 37 | 039 | 559 | Springford | | 35 | 32 | 002 | |
| Southview Beach | | 35 | 43 | 019 | 569 | Springhill | | 35 | 02 | 010 | |
| Southview Cove | | 35 | 43 | 019 | 569 | Springhurst Beach | | 35 | 43 | 064 | |
| Southview Estates | | 35 | 16 | 010 | 530 | Springmount | | 35 | 42 | 053 | 566 |
| Southwest Middlesex | MU | 35 | 39 | 005 | | Springtown | | 35 | 47 | 008 | |
| Southwest Oxford | | 35 | 32 | 012 | | Springvale | | 35 | 25 | 005 | 537 |
| Southwick | | 35 | 37 | 028 | 559 | Springvale | | 35 | 28 | 018 | |
| Southwinds Estate | | 35 | 47 | 076 | 516 | Springvale | | 35 | 38 | 040 | |
| Southwold | TP | 35 | 34 | 024 | 555 | Springville | | 35 | 15 | 013 | 529 |
| Southwood | | 35 | 44 | 002 | | Springwater | TP | 35 | 43 | 009 | 568 |
| Sowden | | 35 | 60 | 090 | | Springwater (Provincial Park) | | 35 | 43 | 009 | 568 |
| Sowerby | | 35 | 57 | 035 | | Springwater Lakes | | 35 | 22 | 016 | |
| Spaffordton | | 35 | 10 | 020 | 521 | Springwater Trailer Park | | 35 | 60 | 090 | |
| Spaidal | | 35 | 53 | 005 | 580 | Spruce | | 35 | 57 | 095 | |
| Spanish | T | 35 | 57 | 039 | | Spruce Green | | 35 | 23 | 033 | |
| Spanish Forks | | 35 | 52 | 093 | | Spruce Hedge | | 35 | 47 | 008 | |
| Spanish Mills | | 35 | 57 | 039 | | Spruce Island | | 35 | 59 | 047 | |
| Sparkle City | | 35 | 07 | 006 | 512 | Sprucedale | | 35 | 49 | 012 | |
| Sparrow Lake | | 35 | 44 | 002 | | Sprucewood | | 35 | 58 | 041 | |
| Sparta | | 35 | 34 | 020 | 555 | Spry | | 35 | 41 | 069 | |
| Spectacle Lake | | 35 | 47 | 030 | | Squaw Point | | 35 | 09 | 024 | |
| Speedside | | 35 | 23 | 025 | 531 | Squire | | 35 | 42 | 053 | 566 |
| Speedsville | | 35 | 30 | 010 | 541 | Squires Beach | | 35 | 18 | 001 | 535 |
| Speedwell | | 35 | 23 | 008 | 550 | Squirrel Depot | | 35 | 48 | 091 | |
| Speersville | | 35 | 21 | 024 | 535 | Squirrel Town | | 35 | 51 | 011 | |
| Spence | | 35 | 49 | 043 | | St Lawrence Court | | 35 | 07 | 006 | 512 |
| Spencerville | | 35 | 07 | 004 | | St Lawrence Subdivision | | 35 | 10 | 010 | 521 |
| Speyside | | 35 | 24 | 015 | 535 | St. Agatha | | 35 | 30 | 020 | |
| Spicer | | 35 | 14 | 019 | | St. Amour | | 35 | 02 | 025 | |

Tableau 7 Index des noms de localité, selon la province et le territoire, 2006 (suite)

| Nom | Genre | PR | DR | SDR | RMR/ AR | Nom | Genre | PR | DR | SDR | RMR/ AR |
|------------------------|-----------|-----------|-----------|------------|------------|----------------------------|-----------|-----------|-----------|------------|------------|
| Ontario (suite) | | | | | | St. Raphael West | | 35 | 01 | 005 | |
| St. Andrews | | 35 | 01 | 011 | 501 | St. Raphael, West | | 35 | 01 | 005 | |
| St. Andrews West | | 35 | 01 | 011 | 501 | St. Raphaels | | 35 | 01 | 005 | |
| St. Anns | | 35 | 26 | 021 | | St. Thomas | CY | 35 | 34 | 021 | 555 |
| St. Augustine | | 35 | 40 | 063 | | St. Thomas Airport | | 35 | 34 | 020 | 555 |
| St. Bernadin | | 35 | 02 | 025 | | St. Vincent | | 35 | 42 | 047 | |
| St. Catharines | CY | 35 | 26 | 053 | 539 | St. Williams | | 35 | 28 | 052 | 547 |
| St. Catharines Airport | | 35 | 26 | 047 | 539 | St.-Charles | MU | 35 | 52 | 004 | |
| St. Charles | | 35 | 52 | 004 | | St-Albert | | 35 | 02 | 025 | |
| St. Christopher | | 35 | 18 | 020 | | St-Amour | | 35 | 02 | 025 | |
| St. Clair | | 35 | 25 | 005 | 537 | St-Bernardin | | 35 | 02 | 025 | |
| St. Clair | | 35 | 34 | 024 | 555 | St-Eugène | | 35 | 02 | 001 | |
| St. Clair | TP | 35 | 38 | 003 | 562 | St-Onge | | 35 | 02 | 048 | 505 |
| St. Clair Beach | | 35 | 37 | 048 | 559 | St-Pascal | | 35 | 02 | 036 | 505 |
| St. Claire Gardens | | 35 | 06 | 008 | 505 | St-Paschal-Baylon | | 35 | 02 | 036 | 505 |
| St. Clements | | 35 | 30 | 027 | | Stackpool | | 35 | 52 | 093 | |
| St. Cloud | | 35 | 53 | 005 | 580 | Staffa | | 35 | 31 | 025 | |
| St. Columban | | 35 | 40 | 040 | | Stafford | | 35 | 47 | 075 | 515 |
| St. Davids | | 35 | 02 | 001 | | Stafford | | 35 | 47 | 076 | 516 |
| St. Davids | | 35 | 26 | 047 | 539 | Stafford and Pembroke | | 35 | 47 | 075 | 515 |
| St. Edmunds | | 35 | 41 | 069 | | Stamford | | 35 | 26 | 043 | 539 |
| St. Elmo | | 35 | 01 | 050 | | Stamford Centre | | 35 | 26 | 043 | 539 |
| St. Elmo | | 35 | 44 | 018 | | Stamford Station | | 35 | 26 | 043 | 539 |
| St. Felix | | 35 | 02 | 036 | 505 | Stampville | | 35 | 01 | 020 | |
| St. George | | 35 | 29 | 005 | 543 | Stanhope | | 35 | 46 | 018 | |
| St. George Brant | | 35 | 29 | 005 | 543 | Stanley | | 35 | 40 | 010 | |
| St. Helens | | 35 | 40 | 063 | | Stanley | | 35 | 58 | 011 | 595 |
| St. Isidore | | 35 | 02 | 025 | | Stanley Corners | | 35 | 06 | 008 | 505 |
| St. Ives | | 35 | 39 | 027 | 555 | Stanley House | | 35 | 49 | 003 | |
| St. Jacobs | | 35 | 30 | 035 | 541 | Stanley Mills | | 35 | 21 | 010 | 535 |
| St. James Town | | 35 | 20 | 005 | 535 | Stanley Park | | 35 | 30 | 013 | 541 |
| St. Joachim | | 35 | 37 | 064 | 559 | Stanleydale | | 35 | 44 | 042 | |
| St. Joachim Station | | 35 | 37 | 064 | 559 | Stanleyville | | 35 | 09 | 015 | |
| St. John Township | | 35 | 56 | 092 | | Stanton | | 35 | 22 | 016 | |
| St. John's | | 35 | 06 | 008 | 505 | Stanwood | | 35 | 14 | 045 | |
| St. Johns | | 35 | 26 | 037 | 539 | Stapledon | | 35 | 06 | 008 | 505 |
| St. Johns | | 35 | 29 | 020 | 543 | Staples | | 35 | 37 | 064 | 559 |
| St. Johns West | | 35 | 26 | 037 | 539 | Star | | 35 | 21 | 024 | 535 |
| St. Joseph | | 35 | 40 | 010 | | Star Corners | | 35 | 10 | 020 | 521 |
| St. Joseph | TP | 35 | 57 | 008 | | Stardale | | 35 | 02 | 001 | |
| St. Lawrence | | 35 | 10 | 005 | 521 | Starkville | | 35 | 18 | 017 | 532 |
| St. Lawrence Woods | | 35 | 10 | 010 | 521 | Starr's Beach | | 35 | 16 | 010 | 530 |
| St. Marys | T | 35 | 31 | 016 | | Starrat | | 35 | 49 | 024 | |
| St. Marys Junction | | 35 | 31 | 013 | | Starratt-Olsen | | 35 | 60 | 042 | |
| St. Ola | | 35 | 12 | 051 | | Starrview Acres | | 35 | 22 | 012 | 535 |
| St. Ola Station | | 35 | 12 | 051 | | Staunton | | 35 | 58 | 090 | |
| St. Onge | | 35 | 02 | 025 | | Staunton Lake | | 35 | 58 | 090 | |
| St. Pascal | | 35 | 02 | 036 | 505 | Stavert | | 35 | 56 | 092 | |
| St. Paul's Station | | 35 | 31 | 013 | | Staye Subdivision | | 35 | 47 | 003 | |
| St. Pauls | | 35 | 43 | 017 | 568 | Stayner | | 35 | 43 | 005 | |
| St. Pauls Station | | 35 | 31 | 013 | | Ste. Anne de Prescott | | 35 | 02 | 001 | |
| St. Phillips | | 35 | 20 | 005 | 535 | Ste. Anne's Island Airport | | 35 | 36 | 020 | 556 |
| St. Pie X | | 35 | 56 | 076 | | Ste. Rose de Prescott | | 35 | 02 | 025 | |

Tableau 7 Index des noms de localité, selon la province et le territoire, 2006 (suite)

| Nom | Genre | PR | DR | SDR | RMR/ AR | Nom | Genre | PR | DR | SDR | RMR/ AR |
|------------------------|-----------|-----------|-----------|------------|------------|---------------------------|-----------|-----------|-----------|------------|------------|
| Ontario (suite) | | | | | | Stonecliffe | | 35 | 47 | 098 | |
| Ste-Anne-de-Prescott | | 35 | 02 | 001 | | Stoneleigh | | 35 | 44 | 018 | |
| Ste-Rose-de-Prescott | | 35 | 02 | 025 | | Stoneridge | | 35 | 29 | 020 | 543 |
| Stedman Township | | 35 | 58 | 090 | | Stones Corners | | 35 | 07 | 006 | 512 |
| Steel | | 35 | 58 | 090 | | Stones Lake | | 35 | 47 | 008 | |
| Steele Township | | 35 | 56 | 092 | | Stoney Creek | | 35 | 25 | 005 | 537 |
| Steeles | | 35 | 20 | 005 | 535 | Stoney Creek Station | | 35 | 25 | 005 | 537 |
| Steeles Corners | | 35 | 19 | 036 | 535 | Stoney Creek Trailer Park | | 35 | 16 | 010 | 530 |
| Steelton | | 35 | 57 | 061 | 590 | Stoney Point | | 35 | 37 | 064 | 559 |
| Steenburg | | 35 | 12 | 051 | | Stoney Point | | 35 | 43 | 017 | 568 |
| Steenburg Lake | | 35 | 12 | 051 | | Stoneybrook | | 35 | 39 | 036 | 555 |
| Steep Rock Lake | | 35 | 59 | 001 | | Stony Point | | 35 | 57 | 095 | |
| Stella | | 35 | 11 | 005 | 521 | Stonyridge | | 35 | 15 | 037 | |
| Stephen | | 35 | 40 | 005 | | Stonywood | | 35 | 23 | 050 | |
| Stephens Bay | | 35 | 44 | 018 | | Stop 19 | | 35 | 26 | 032 | 539 |
| Stephenson Township | | 35 | 44 | 042 | | Storie | | 35 | 49 | 071 | |
| Stepney | | 35 | 02 | 010 | | Storkson's Corner | | 35 | 59 | 047 | |
| Stepstone | | 35 | 58 | 090 | | Storms Corners | | 35 | 11 | 005 | 521 |
| Stevens | | 35 | 58 | 090 | | Stormy Lake | | 35 | 46 | 005 | |
| Stevenson | | 35 | 36 | 020 | 556 | Storrington | | 35 | 10 | 020 | 521 |
| Stevensville | | 35 | 26 | 003 | 539 | Story | | 35 | 07 | 014 | 512 |
| Stewart | | 35 | 36 | 020 | 556 | Stouffville | | 35 | 19 | 044 | 535 |
| Stewart Crossing | | 35 | 47 | 076 | 516 | Stover Township | | 35 | 52 | 093 | |
| Stewart Farm | | 35 | 47 | 076 | 516 | Strabane | | 35 | 25 | 005 | 537 |
| Stewart Hall | | 35 | 15 | 005 | 529 | Straders Hill | | 35 | 01 | 020 | |
| Stewart Heights | | 35 | 15 | 015 | 529 | Straffordville | | 35 | 34 | 005 | |
| Stewart Township | | 35 | 48 | 094 | | Stralak | | 35 | 52 | 093 | |
| Stewarts Glen | | 35 | 01 | 050 | | Stralak Township | | 35 | 52 | 093 | |
| Stewarttown | | 35 | 24 | 015 | 535 | Strange | | 35 | 19 | 049 | 535 |
| Stewarttown Station | | 35 | 24 | 015 | 535 | Strange Township | | 35 | 58 | 090 | |
| Stewartville | | 35 | 47 | 003 | | Strangfield | | 35 | 37 | 064 | 559 |
| Still River | | 35 | 49 | 096 | | Strasburg | | 35 | 30 | 013 | 541 |
| Stimson | | 35 | 56 | 092 | | Stratford | CY | 35 | 31 | 011 | 553 |
| Stimson Diamond | | 35 | 56 | 092 | | Stratford Airport | | 35 | 31 | 013 | |
| Stinson | | 35 | 52 | 013 | | Strathallan | | 35 | 32 | 038 | |
| Stinsons Bay | | 35 | 16 | 010 | 530 | Strathavon | | 35 | 42 | 037 | |
| Stipeley | | 35 | 25 | 005 | 537 | Strathburn | | 35 | 39 | 005 | |
| Stirland Lake | | 35 | 60 | 090 | | Strathcona | | 35 | 11 | 030 | |
| Stirling | | 35 | 12 | 020 | | Strathcona Gardens | | 35 | 24 | 002 | 537 |
| Stirling Airport | | 35 | 12 | 015 | 522 | Strathcona Park | | 35 | 10 | 010 | 521 |
| Stirling Falls | | 35 | 49 | 046 | | Strathcona Township | | 35 | 48 | 069 | |
| Stirling Township | | 35 | 58 | 090 | | Strathearn | | 35 | 06 | 008 | 505 |
| Stirling-Rawdon | TP | 35 | 12 | 020 | | Strathmore | | 35 | 01 | 042 | |
| Stirton | | 35 | 23 | 033 | | Strathnairn | | 35 | 42 | 047 | |
| Stisted Township | | 35 | 44 | 042 | | Strathroy | | 35 | 39 | 015 | 555 |
| Stittsville | | 35 | 06 | 008 | 505 | Strathroy-Caradoc | TP | 35 | 39 | 015 | 555 |
| Stock Township | | 35 | 56 | 014 | | Strathray | | 35 | 47 | 020 | |
| Stockdale | | 35 | 12 | 015 | 522 | Strathry Township | | 35 | 48 | 069 | |
| Stoco | | 35 | 12 | 030 | | Stratton | | 35 | 59 | 031 | |
| Stoddart Township | | 35 | 56 | 092 | | Street Township | | 35 | 52 | 093 | |
| Stokes Bay | | 35 | 41 | 069 | | Streetsville | | 35 | 21 | 005 | 535 |
| Stone Mills | TP | 35 | 11 | 030 | | Streetsville Junction | | 35 | 21 | 005 | 535 |
| Stonebrook | | 35 | 47 | 075 | 515 | Strickland | | 35 | 56 | 052 | |

Tableau 7 Index des noms de localité, selon la province et le territoire, 2006 (suite)

| Nom | Genre | PR | DR | SDR | RMR/ AR | Nom | Genre | PR | DR | SDR | RMR/ AR |
|---|------------|-----------|-----------|------------|------------|-------------------------|-------|----|----|-----|------------|
| Ontario (suite) | | | | | | Sunningdale | | 35 | 24 | 001 | 535 |
| Striker Township (Pt) | | 35 | 57 | 040 | | Sunninghill | | 35 | 25 | 005 | 537 |
| Stromness | | 35 | 28 | 018 | | Sunny Plains | | 35 | 10 | 010 | 521 |
| Strong | TP | 35 | 49 | 046 | | Sunny Side | | 35 | 28 | 018 | |
| Strongville | | 35 | 43 | 009 | 568 | Sunny Side | | 35 | 43 | 071 | 571 |
| Stroud | | 35 | 43 | 017 | 568 | Sunny Slope | | 35 | 49 | 039 | |
| Struthers | | 35 | 58 | 090 | | Sunnybrae | | 35 | 14 | 045 | |
| Stuart | | 35 | 48 | 091 | | Sunnyside | | 35 | 20 | 005 | 535 |
| Studholme Township | | 35 | 56 | 092 | | Sunnyside | | 35 | 43 | 074 | 571 |
| Stupart | | 35 | 52 | 093 | | Sunnyside Trailer Park | | 35 | 38 | 040 | |
| Sturgeon Bay | | 35 | 43 | 071 | 571 | Sunnyside Estates | | 35 | 16 | 010 | 530 |
| Sturgeon Beach | | 35 | 43 | 071 | 571 | Sunrise Beach | | 35 | 18 | 020 | |
| Sturgeon Falls | | 35 | 48 | 055 | | Sunrise Cove | | 35 | 16 | 010 | 530 |
| Sturgeon Glen | | 35 | 16 | 010 | 530 | Sunset Acres | | 35 | 38 | 035 | |
| Sturgeon Lake | | 35 | 58 | 090 | | Sunset Bay Trailer Park | | 35 | 42 | 005 | |
| Sturgeon Point | | 35 | 16 | 010 | 530 | Sunset Beach | | 35 | 19 | 070 | 535 |
| Sturgeon River | | 35 | 58 | 075 | | Sunset Beach | | 35 | 37 | 028 | 559 |
| Sturgeon Woods Trailer Park | | 35 | 37 | 003 | 557 | Sunset Beach | | 35 | 40 | 063 | |
| Sucker Creek Landing | | 35 | 48 | 055 | | Sunset Beach | | 35 | 43 | 071 | 571 |
| Sucker Creek 23 | IRI | 35 | 51 | 041 | | Sunset Beach | | 35 | 44 | 053 | |
| Sudbury | | 35 | 53 | 005 | 580 | Sunset Corners | | 35 | 21 | 010 | 535 |
| Sudbury, Unorganized, North Part | NO | 35 | 52 | 093 | | Sunset Corners (Pt) | | 35 | 19 | 028 | 535 |
| Sudbury, Unorganized, South Part | | 35 | 52 | 001 | | Sunset Park | | 35 | 48 | 044 | 575 |
| Suez | | 35 | 53 | 005 | 580 | Sunset Trailer Park | | 35 | 44 | 065 | |
| Sugar Bush | | 35 | 43 | 023 | | Sunset View | | 35 | 18 | 020 | |
| Sugarloaf Hill | | 35 | 26 | 014 | 539 | Sunshine | | 35 | 40 | 050 | |
| Sullivan | | 35 | 20 | 005 | 535 | Sunshine | | 35 | 58 | 090 | |
| Sullivan | | 35 | 42 | 037 | | Sunshine Bay | | 35 | 16 | 010 | 530 |
| Sullivan Mills | | 35 | 42 | 037 | | Sunstrum | | 35 | 60 | 090 | |
| Sulphide | | 35 | 12 | 030 | | Suomi | | 35 | 58 | 090 | |
| Sultan | | 35 | 52 | 093 | | Superior Junction | | 35 | 60 | 034 | |
| Summer Beaver | S-É | 35 | 60 | 086 | | Sutherland | | 35 | 37 | 039 | 559 |
| Summer Beaver | | 35 | 60 | 090 | | Sutherland Township | | 35 | 59 | 090 | |
| Summer County Trailer Park | | 35 | 16 | 010 | 530 | Sutorville | | 35 | 38 | 015 | |
| Summer Place | | 35 | 22 | 010 | | Sutton | | 35 | 19 | 070 | 535 |
| Summerhill | | 35 | 40 | 025 | | Sutton Bay | | 35 | 54 | 014 | 584 |
| Summers Corners | | 35 | 34 | 010 | | Sutton West | | 35 | 19 | 070 | 535 |
| Summers Township | | 35 | 58 | 090 | | Swain Lake | | 35 | 60 | 090 | |
| Summerstown | | 35 | 01 | 005 | | Swain Post | | 35 | 60 | 090 | |
| Summerstown Station | | 35 | 01 | 005 | | Swain's Plan | | 35 | 16 | 010 | 530 |
| Summerville | | 35 | 20 | 005 | 535 | Swan | | 35 | 07 | 065 | |
| Summit | | 35 | 25 | 005 | 537 | Swan Crossing | | 35 | 07 | 065 | |
| Summit | | 35 | 57 | 095 | | Swansea | | 35 | 20 | 005 | 535 |
| Sun Valley | | 35 | 16 | 010 | 530 | Swanson | | 35 | 57 | 095 | |
| Sunbury | | 35 | 10 | 020 | 521 | Swastika | | 35 | 54 | 068 | |
| Suncrest Trailer Park | | 35 | 37 | 064 | 559 | Sweaburg | | 35 | 32 | 012 | |
| Sundale | | 35 | 38 | 040 | | Sweets Corners | | 35 | 07 | 021 | |
| Sunderland | | 35 | 18 | 039 | | Sweets Corners | | 35 | 28 | 018 | |
| Sundridge | VL | 35 | 49 | 048 | | Swift Rapids | | 35 | 43 | 015 | |
| Suni | | 35 | 58 | 090 | | Swindon | | 35 | 49 | 014 | |
| Sunkist Beach | | 35 | 19 | 070 | 535 | Swinton Park | | 35 | 42 | 005 | |
| Sunnidale | | 35 | 43 | 005 | | Switzerville | | 35 | 11 | 005 | 521 |
| Sunnidale Corners | | 35 | 43 | 005 | | Swords | | 35 | 49 | 003 | |

Tableau 7 Index des noms de localité, selon la province et le territoire, 2006 (suite)

| Nom | Genre | PR | DR | SDR | RMR/ AR | Nom | Genre | PR | DR | SDR | RMR/ AR |
|---------------------------------------|-----------|-----------|-----------|------------|------------|---------------------------|-----------|-----------|-----------|------------|------------|
| Ontario (suite) | | | | | | Tecumseh | | 35 | 37 | 039 | 559 |
| Sydenham | | 35 | 10 | 020 | 521 | Tecumseh | T | 35 | 37 | 048 | 559 |
| Sydenham | | 35 | 42 | 047 | | Tecumseth | | 35 | 43 | 007 | 535 |
| Sykeston | | 35 | 38 | 003 | 562 | Tecumseth Pines | | 35 | 43 | 007 | 535 |
| Sylvan | | 35 | 39 | 041 | | Tee Pee Trailer Park | | 35 | 60 | 090 | |
| Sylvan Glen Beach | | 35 | 16 | 010 | 530 | Teefy Township | | 35 | 56 | 031 | |
| Sylvan Valley | | 35 | 57 | 051 | 590 | Teepee Island | | 35 | 60 | 090 | |
| Sylvanwood | | 35 | 22 | 008 | | Teeswater | | 35 | 41 | 004 | |
| Tabor | | 35 | 57 | 095 | | Teeswater-Culross | | 35 | 41 | 004 | |
| Tache | | 35 | 60 | 090 | | Teeterville | | 35 | 28 | 052 | 547 |
| Taché | | 35 | 60 | 090 | | Teetzel Township | | 35 | 56 | 092 | |
| Tafton | | 35 | 43 | 052 | 569 | Tehkummah | TP | 35 | 51 | 001 | |
| Taggart | | 35 | 60 | 090 | | Telfer | | 35 | 39 | 033 | 555 |
| Tait | | 35 | 59 | 024 | | Telfer Township | | 35 | 52 | 093 | |
| Taits Beach | | 35 | 14 | 019 | | Teltaka | | 35 | 56 | 092 | |
| Taits Island | | 35 | 49 | 028 | | Temagami | MU | 35 | 48 | 069 | |
| Talbot | | 35 | 18 | 039 | | Temagami North | | 35 | 48 | 069 | |
| Talbot Lake | | 35 | 16 | 010 | 530 | Temiskaming Shores | CY | 35 | 54 | 020 | 584 |
| Talbotville Royal | | 35 | 34 | 024 | 555 | Temperanceville | | 35 | 19 | 049 | 535 |
| Talisman Estates | | 35 | 42 | 015 | | Temple Bay | | 35 | 60 | 021 | |
| Tam O'Shanter | | 35 | 20 | 005 | 535 | Temple Hill | | 35 | 42 | 015 | |
| Tamarac Estates | | 35 | 21 | 024 | 535 | Templemead | | 35 | 25 | 005 | 537 |
| Tamworth | | 35 | 11 | 030 | | Tempo | | 35 | 39 | 036 | 555 |
| Tanglewood Beach | | 35 | 43 | 019 | 569 | Tenby | | 35 | 57 | 001 | |
| Tanner Beach | | 35 | 43 | 071 | 571 | Tenby Bay | | 35 | 57 | 001 | |
| Tannin | | 35 | 60 | 090 | | Tennyson | | 35 | 09 | 024 | |
| Tansley | | 35 | 24 | 002 | 537 | Tennyson Township | | 35 | 57 | 095 | |
| Tansleyville | | 35 | 58 | 075 | | Tent City | | 35 | 43 | 017 | 568 |
| Tapley | | 35 | 15 | 013 | 529 | Terminus | | 35 | 38 | 003 | 562 |
| Tapleytown | | 35 | 25 | 005 | 537 | Terra Cotta | | 35 | 21 | 024 | 535 |
| Tar Island | | 35 | 07 | 021 | | Terra Nova | | 35 | 22 | 016 | |
| Tara | | 35 | 41 | 043 | | Terra View Heights | | 35 | 15 | 015 | 529 |
| Tara Siding | | 35 | 41 | 043 | | Terrace Bay | TP | 35 | 58 | 054 | |
| Taradale | | 35 | 58 | 090 | | Terrace Hill | | 35 | 29 | 006 | 543 |
| Tarbert | | 35 | 22 | 010 | | Teston | | 35 | 19 | 028 | 535 |
| Tarbutt and Tarbutt Additional | TP | 35 | 57 | 014 | | Tetu Lake | | 35 | 60 | 090 | |
| Tartan | | 35 | 42 | 005 | | Teviotdale | | 35 | 23 | 043 | |
| Tarzwil | | 35 | 54 | 094 | | Thaddeus | | 35 | 60 | 090 | |
| Tashota | | 35 | 58 | 090 | | Thames Centre | MU | 35 | 39 | 027 | 555 |
| Tate Corners | | 35 | 39 | 005 | | Thames River Siding | | 35 | 34 | 024 | 555 |
| Tatlock | | 35 | 09 | 039 | | Thames Road | | 35 | 40 | 005 | |
| Tatnall | | 35 | 57 | 095 | | Thamesford | | 35 | 32 | 027 | |
| Taunton | | 35 | 18 | 013 | 532 | Thamesville | | 35 | 36 | 020 | 556 |
| Tavistock | | 35 | 32 | 038 | | Thamesville Station | | 35 | 36 | 020 | 556 |
| Tay | TP | 35 | 43 | 071 | 571 | The Annex | | 35 | 20 | 005 | 535 |
| Tay Rideau Estates | | 35 | 09 | 010 | | The Archipelago | TP | 35 | 49 | 005 | |
| Tay Valley | TP | 35 | 09 | 015 | | The Back Settlement | | 35 | 57 | 039 | |
| Taylor | | 35 | 07 | 021 | | The Beaches | | 35 | 20 | 005 | 535 |
| Taylor Corners | | 35 | 16 | 010 | 530 | The Boyne | | 35 | 01 | 030 | |
| Taylor Township | | 35 | 56 | 014 | | The Bush | | 35 | 07 | 040 | |
| Tayside | | 35 | 01 | 042 | | The Cache | | 35 | 54 | 094 | |
| Tea Lake | | 35 | 43 | 015 | | The Corra | | 35 | 41 | 055 | |
| Teck Township | | 35 | 54 | 068 | | The Cottages | | 35 | 28 | 052 | 547 |

Tableau 7 Index des noms de localité, selon la province et le territoire, 2006 (suite)

| Nom | Genre | PR | DR | SDR | RMR/ AR | Nom | Genre | PR | DR | SDR | RMR/ AR |
|------------------------|------------|-----------|-----------|------------|------------|---------------------------------|-----------|-----------|-----------|------------|------------|
| Ontario (suite) | | | | | | Thompson Island | | 35 | 60 | 090 | |
| The Dalles 38C | IRI | 35 | 60 | 089 | | Thompsons Mills | | 35 | 11 | 030 | |
| The Delta | | 35 | 25 | 005 | 537 | Thompsonville | | 35 | 43 | 007 | 535 |
| The Depot | | 35 | 49 | 096 | | Thomson Subdivision | | 35 | 25 | 005 | 537 |
| The Donovan | | 35 | 53 | 005 | 580 | Thomstown | | 35 | 14 | 020 | 528 |
| The Glebe | | 35 | 06 | 008 | 505 | Thor Lake | | 35 | 52 | 093 | |
| The Glen | | 35 | 16 | 010 | 530 | Thorah Beach | | 35 | 18 | 039 | |
| The Glen | | 35 | 47 | 056 | | Thorah Beach | | 35 | 19 | 070 | 535 |
| The Golden Mile | | 35 | 20 | 005 | 535 | Thorah Island | | 35 | 18 | 039 | |
| The Gore | | 35 | 32 | 002 | | Thorah Township | | 35 | 18 | 039 | |
| The Gore | | 35 | 39 | 036 | 555 | Thorel House | | 35 | 44 | 053 | |
| The Grange | | 35 | 21 | 024 | 535 | Thornbury | | 35 | 42 | 045 | |
| The Grove | | 35 | 39 | 036 | 555 | Thornciff | | 35 | 48 | 044 | 575 |
| The Gully | | 35 | 14 | 024 | | Thornciff | | 35 | 20 | 005 | 535 |
| The Island | | 35 | 07 | 004 | | Thornciff | | 35 | 36 | 020 | 556 |
| The Junction | | 35 | 20 | 005 | 535 | Thorncrest Village | | 35 | 20 | 005 | 535 |
| The Junction | | 35 | 32 | 002 | | Thorndale | | 35 | 39 | 027 | 555 |
| The Kingsway | | 35 | 20 | 005 | 535 | Thorne | | 35 | 48 | 094 | |
| The Maples | | 35 | 22 | 001 | | Thorneloe Township | | 35 | 56 | 027 | 586 |
| The Meadows | | 35 | 37 | 028 | 559 | Thorner | | 35 | 25 | 005 | 537 |
| The Moorings | | 35 | 16 | 010 | 530 | Thornhill | | 35 | 19 | 036 | 535 |
| The Nation | | 35 | 02 | 025 | | Thorning Township | | 35 | 56 | 092 | |
| The Nation / La Nation | | 35 | 02 | 025 | | Thornlea | | 35 | 19 | 036 | 535 |
| The Ninth | | 35 | 01 | 030 | | Thornloe | VL | 35 | 54 | 038 | |
| The North Shore | | 35 | 57 | 040 | | Thornton | | 35 | 43 | 021 | |
| The Outlet | | 35 | 13 | 020 | | Thornhurst | | 35 | 38 | 003 | 562 |
| The P Patch | | 35 | 57 | 061 | 590 | Thorold | CY | 35 | 26 | 037 | 539 |
| The Pines | | 35 | 09 | 010 | | Thorold Marine | | 35 | 26 | 037 | 539 |
| The Pines | | 35 | 11 | 015 | | Thorold Park | | 35 | 26 | 037 | 539 |
| The Plains | | 35 | 12 | 065 | | Thorold South | | 35 | 26 | 037 | 539 |
| The Ridge | | 35 | 12 | 054 | | Thorold Township | | 35 | 26 | 037 | 539 |
| The Rollway | | 35 | 02 | 023 | | Thorpe | | 35 | 11 | 005 | 521 |
| The Sixth | | 35 | 01 | 020 | | Thorton Woods | | 35 | 18 | 013 | 532 |
| The Slash | | 35 | 51 | 011 | | Thrasher's Corners | | 35 | 12 | 005 | 522 |
| The Spanish River | | 35 | 52 | 023 | | Three Bridges | | 35 | 39 | 027 | 555 |
| The Tannery | | 35 | 09 | 030 | | Three Nations | | 35 | 56 | 027 | 586 |
| The Vets | | 35 | 06 | 008 | 505 | Thresher Corners | | 35 | 12 | 005 | 522 |
| The Village | | 35 | 31 | 040 | | Throoptown | | 35 | 07 | 006 | 512 |
| Thedford | | 35 | 38 | 040 | | Thunder Bay | | 35 | 26 | 003 | 539 |
| Theresa | | 35 | 58 | 090 | | Thunder Bay | CY | 35 | 58 | 004 | 595 |
| Thessalon | T | 35 | 57 | 028 | | Thunder Bay Colony | | 35 | 26 | 003 | 539 |
| Thessalon | | 35 | 57 | 035 | | Thunder Bay, Unorganized | NO | 35 | 58 | 090 | |
| Thessalon Airport | | 35 | 57 | 095 | | Thunder Beach | | 35 | 43 | 068 | |
| Thessalon Station | | 35 | 57 | 035 | | Thunder Lake | | 35 | 60 | 090 | |
| Thessalon 12 | IRI | 35 | 57 | 026 | | Thurlow | | 35 | 12 | 005 | 522 |
| Thibeault Terrace | | 35 | 48 | 044 | 575 | Thurstonia Park | | 35 | 16 | 010 | 530 |
| Thistle | | 35 | 42 | 005 | | Thwaites | | 35 | 54 | 032 | |
| Thistle Township | | 35 | 48 | 094 | | Tichborne | | 35 | 10 | 035 | |
| Thistletown | | 35 | 20 | 005 | 535 | Tiffin | | 35 | 43 | 071 | 571 |
| Thomas Township | | 35 | 56 | 027 | 586 | Tilbury | | 35 | 36 | 020 | 556 |
| Thomasburg | | 35 | 12 | 030 | | Tilbury East | | 35 | 36 | 020 | 556 |
| Thompson | | 35 | 57 | 035 | | Tilbury North | | 35 | 37 | 064 | 559 |
| Thompson Hill | | 35 | 47 | 046 | | Tilbury Station | | 35 | 37 | 064 | 559 |

Tableau 7 Index des noms de localité, selon la province et le territoire, 2006 (suite)

| Nom | Genre | PR | DR | SDR | RMR/ AR | Nom | Genre | PR | DR | SDR | RMR/ AR |
|--|-----------|-----------|-----------|------------|------------|--------------------------------|-----------|-----------|-----------|------------|------------|
| Ontario (suite) | | | | | | Torrance | | 35 | 44 | 053 | |
| Tilbury West | | 35 | 37 | 064 | 559 | Torwood Estates | | 35 | 06 | 008 | 505 |
| Tilden Lake | | 35 | 48 | 094 | | Tory Hill | | 35 | 46 | 005 | |
| Tilley | | 35 | 07 | 021 | | Tosorontio | | 35 | 43 | 003 | |
| Tilley Township | | 35 | 57 | 095 | | Totten Township | | 35 | 52 | 093 | |
| Tillsonburg | T | 35 | 32 | 004 | 546 | Tottenham | | 35 | 43 | 007 | 535 |
| Tillsonburg Airport | | 35 | 32 | 012 | | Tovell | | 35 | 59 | 047 | |
| Tillsonburg Junction | | 35 | 32 | 004 | 546 | Tovell and McCrosson | | 35 | 59 | 047 | |
| Tilton Township (Pt) | | 35 | 52 | 093 | | Town Island | | 35 | 60 | 090 | |
| Timagami | | 35 | 48 | 069 | | Townsend | | 35 | 28 | 018 | |
| Timagami Lodge | | 35 | 48 | 069 | | Townsend Centre | | 35 | 28 | 052 | 547 |
| Timiskaming, Unorganized, East Part | NO | 35 | 54 | 091 | | Townsend Lake | | 35 | 42 | 004 | |
| Timiskaming, Unorganized, West Part | NO | 35 | 54 | 094 | | Townsend Township | | 35 | 28 | 018 | |
| Timmins | CY | 35 | 56 | 027 | 586 | Toye Hill | | 35 | 01 | 020 | |
| Timmins Airport | | 35 | 56 | 027 | 586 | Toyes Hill | | 35 | 01 | 020 | |
| Tincap | | 35 | 07 | 014 | 512 | Trafalgar | | 35 | 24 | 001 | 535 |
| Tindle Bay | | 35 | 15 | 015 | 529 | Trafalgar Heights | | 35 | 39 | 036 | 555 |
| Tinkerville | | 35 | 14 | 020 | 528 | Trafford | | 35 | 11 | 030 | |
| Tintern | | 35 | 26 | 057 | 539 | Tralee | | 35 | 31 | 030 | |
| Tiny | TP | 35 | 43 | 068 | | Tramore | | 35 | 47 | 033 | |
| Tioga | | 35 | 43 | 003 | | Tranquility | | 35 | 29 | 006 | 543 |
| Tionaga | | 35 | 52 | 093 | | Tranquility Estates | | 35 | 06 | 008 | 505 |
| Tip Top Spur | | 35 | 58 | 090 | | Trapper's Landing | | 35 | 58 | 090 | |
| Tisdale Township | | 35 | 56 | 027 | 586 | Trautrim Subdivision | | 35 | 47 | 075 | 515 |
| Tiverton | | 35 | 41 | 024 | | Traverse Landing | | 35 | 53 | 005 | 580 |
| Toanche | | 35 | 43 | 072 | 571 | Traverston | | 35 | 42 | 004 | |
| Tobacco Lake | | 35 | 51 | 024 | | Treadwell | | 35 | 02 | 023 | |
| Tobermory | | 35 | 41 | 069 | | Treasure Island | | 35 | 10 | 010 | 521 |
| Toimela | | 35 | 58 | 090 | | Treasure Trails Subddivision | | 35 | 51 | 006 | |
| Toledo | | 35 | 07 | 014 | 512 | Treaty Island | | 35 | 60 | 090 | |
| Tollandal Park | | 35 | 43 | 017 | 568 | Trecastle | | 35 | 23 | 033 | |
| Tollendal | | 35 | 43 | 042 | 568 | Trembley | | 35 | 57 | 076 | |
| Tollgate | | 35 | 32 | 038 | | Trenholme | | 35 | 25 | 005 | 537 |
| Tolmaville | | 35 | 51 | 034 | | Trent Hills | MU | 35 | 14 | 045 | |
| Tolmie | | 35 | 41 | 055 | | Trent River | | 35 | 14 | 045 | |
| Tolmies Corners | | 35 | 01 | 042 | | Trenton | | 35 | 12 | 015 | 522 |
| Tolsmaville | | 35 | 51 | 034 | | Trenton Airport | | 35 | 12 | 015 | 522 |
| Tom Longboat Corners | | 35 | 29 | 020 | 543 | Trenton Junction | | 35 | 12 | 015 | 522 |
| Tomelin Bluffs | | 35 | 44 | 053 | | Trenton Trailer Park | | 35 | 12 | 015 | 522 |
| Tomiko | | 35 | 48 | 094 | | Trenton, Canadian Forces Base | | 35 | 12 | 015 | 522 |
| Tomstown | | 35 | 54 | 094 | | Trentview Estates | | 35 | 15 | 003 | |
| Tondern | | 35 | 57 | 095 | | Trentwood Estates Trailer Park | | 35 | 14 | 045 | |
| Top O'The Rook Trailer Park | | 35 | 42 | 015 | | Trevelyan | | 35 | 07 | 017 | |
| Topcliff | | 35 | 42 | 004 | | Trewartha Township | | 35 | 58 | 090 | |
| Tophet | | 35 | 52 | 093 | | Trill Township (Pt) | | 35 | 52 | 093 | |
| Topping | | 35 | 31 | 030 | | Trillium Estates | | 35 | 09 | 010 | |
| Torbolton Township | | 35 | 06 | 008 | 505 | Trillium Trailer Court | | 35 | 58 | 034 | |
| Tormore | | 35 | 21 | 024 | 535 | Trinity | | 35 | 25 | 005 | 537 |
| Toronto | C | 35 | 20 | 005 | 535 | Triple Bay Park | | 35 | 43 | 071 | 571 |
| Toronto International Airport | | 35 | 21 | 005 | 535 | Tripoli | | 35 | 57 | 095 | |
| Toronto Island Airport | | 35 | 20 | 005 | 535 | Triwood Meadows | | 35 | 06 | 008 | 505 |
| Toronto Township | | 35 | 21 | 005 | 535 | Trout Creek | | 35 | 49 | 060 | |
| Torpey Subdivision | | 35 | 43 | 023 | | Trout Lake | | 35 | 47 | 030 | |

Tableau 7 Index des noms de localité, selon la province et le territoire, 2006 (suite)

| Nom | Genre | PR | DR | SDR | RMR/ AR | Nom | Genre | PR | DR | SDR | RMR/ AR |
|------------------------------|-----------|-----------|-----------|------------|------------|------------------------------------|------------|-----------|-----------|------------|------------|
| Ontario (suite) | | | | | | Twin Oats | | 35 | 43 | 015 | |
| Trout Lake | | 35 | 57 | 095 | | Two Mile Corner | | 35 | 60 | 090 | |
| Trout Lake | | 35 | 60 | 090 | | Two O'Clock | | 35 | 51 | 043 | |
| Trout Mills | | 35 | 48 | 044 | 575 | Two Rivers | | 35 | 48 | 091 | |
| Troutfly Lake | | 35 | 60 | 090 | | Tyandaga | | 35 | 24 | 002 | 537 |
| Trowbridge | | 35 | 31 | 040 | | Tyendinaga | TP | 35 | 12 | 001 | |
| Troy | | 35 | 25 | 005 | 537 | Tyendinaga Mohawk Territory | IRI | 35 | 12 | 004 | |
| Troy | | 35 | 36 | 020 | 556 | Tyneside | | 35 | 25 | 005 | 537 |
| Truax Township | | 35 | 54 | 094 | | Tyotown | | 35 | 01 | 005 | |
| Trudeau | | 35 | 58 | 090 | | Tyranite | | 35 | 54 | 094 | |
| Tuam | | 35 | 43 | 007 | 535 | Tyrconnell | | 35 | 34 | 030 | |
| Tubbs Corners | | 35 | 14 | 014 | | Tyrone | | 35 | 18 | 017 | 532 |
| Tuckersmith | | 35 | 40 | 040 | | Tyrrell | | 35 | 28 | 052 | 547 |
| Tudhope | | 35 | 56 | 092 | | Tyrrell Township | | 35 | 54 | 094 | |
| Tudhope Township | | 35 | 54 | 094 | | Uchi Lake | | 35 | 60 | 090 | |
| Tudor and Cashel | TP | 35 | 12 | 048 | | Udney | | 35 | 43 | 019 | 569 |
| Tuftsville | | 35 | 12 | 020 | | Udora | | 35 | 19 | 070 | 535 |
| Tullamore | | 35 | 21 | 010 | 535 | Uffington | | 35 | 44 | 018 | |
| Tunis | | 35 | 56 | 092 | | Ufford | | 35 | 44 | 053 | |
| Tunnel | | 35 | 57 | 095 | | Uhthoff | | 35 | 43 | 015 | |
| Tunney's Pasture | | 35 | 06 | 008 | 505 | Ula Subdivision | | 35 | 40 | 025 | |
| Tupper Township | | 35 | 57 | 095 | | Ullswater | | 35 | 44 | 053 | |
| Tupperville | | 35 | 36 | 020 | 556 | Ulster Township | | 35 | 52 | 093 | |
| Turbine | | 35 | 53 | 005 | 580 | Umback Township | | 35 | 60 | 090 | |
| Turin | | 35 | 36 | 020 | 556 | Umfraville | | 35 | 12 | 061 | |
| Turkey Point | | 35 | 28 | 052 | 547 | Umfreville | | 35 | 60 | 090 | |
| Turnberry | | 35 | 40 | 050 | | Umpherson Mill | | 35 | 09 | 039 | |
| Turnberry Estates | | 35 | 40 | 050 | | Unaka | | 35 | 60 | 090 | |
| Turnbull Township | | 35 | 56 | 027 | 586 | Underwood | | 35 | 19 | 036 | 535 |
| Turner | | 35 | 51 | 017 | | Underwood | | 35 | 41 | 024 | |
| Turner's Corners | | 35 | 26 | 037 | 539 | Uneeda | | 35 | 09 | 030 | |
| Turners | | 35 | 41 | 045 | | Ungava | | 35 | 10 | 035 | |
| Turners Corners | | 35 | 26 | 037 | 539 | Ungers Corner | | 35 | 28 | 052 | 547 |
| Turnerville | | 35 | 36 | 020 | 556 | Union | | 35 | 07 | 021 | |
| Turriff | | 35 | 12 | 061 | | Union | | 35 | 34 | 020 | 555 |
| Turtle | | 35 | 59 | 090 | | Union | | 35 | 37 | 013 | 557 |
| Turtle Lake | | 35 | 49 | 003 | | Union Creek | | 35 | 16 | 010 | 530 |
| Tustin Township | | 35 | 60 | 090 | | Union Hall | | 35 | 09 | 030 | |
| Tutela | | 35 | 29 | 005 | 543 | Uniondale | | 35 | 32 | 027 | |
| Tutela Heights | | 35 | 29 | 006 | 543 | Unionville | | 35 | 19 | 036 | 535 |
| Tuttles Hill | | 35 | 10 | 010 | 521 | University Gardens | | 35 | 25 | 005 | 537 |
| Tweed | MU | 35 | 12 | 030 | | University Heights | | 35 | 39 | 036 | 555 |
| Tweedside | | 35 | 25 | 005 | 537 | Uno Park | | 35 | 54 | 026 | |
| Tweedsmuir | | 35 | 48 | 044 | 575 | Uphill | | 35 | 16 | 010 | 530 |
| Tweedsmuir Township | | 35 | 60 | 090 | | Uplands | | 35 | 06 | 008 | 505 |
| Twelve O'Clock Point | | 35 | 12 | 015 | 522 | Uplands | | 35 | 39 | 036 | 555 |
| Twin City | | 35 | 58 | 011 | 595 | Uplands Subdivision | | 35 | 39 | 033 | 555 |
| Twin Elm | | 35 | 06 | 008 | 505 | Upper | | 35 | 28 | 018 | |
| Twin Elms Trailer Park | | 35 | 39 | 015 | 555 | Upper Canada Village | | 35 | 01 | 020 | |
| Twin Falls | | 35 | 56 | 092 | | Upper Hermon | | 35 | 12 | 065 | |
| Twin Lakes | | 35 | 15 | 030 | | Upper King's Forest | | 35 | 25 | 005 | 537 |
| Twin Oaks Trailer Park | | 35 | 07 | 040 | | Upsala | | 35 | 58 | 090 | |
| Twin Oaks Trailer Park, West | | 35 | 07 | 040 | | Uptergrove | | 35 | 43 | 019 | 569 |

Tableau 7 Index des noms de localité, selon la province et le territoire, 2006 (suite)

| Nom | Genre | PR | DR | SDR | RMR/ AR | Nom | Genre | PR | DR | SDR | RMR/ AR |
|------------------------|-----------|-----------|-----------|------------|------------|-----------------------|-----------|-----------|-----------|------------|------------|
| Ontario (suite) | | | | | | Vanneck | | 35 | 39 | 033 | 555 |
| Urbandale | | 35 | 06 | 008 | 505 | Vansickle | | 35 | 15 | 030 | |
| Urbandale Acres | | 35 | 06 | 008 | 505 | Vanzant's Landing | | 35 | 51 | 011 | |
| Ursa | | 35 | 46 | 005 | | Vardy | | 35 | 12 | 061 | |
| Usborne | | 35 | 40 | 005 | | Varency | | 35 | 28 | 018 | |
| Utica | | 35 | 18 | 020 | | Varna | | 35 | 40 | 010 | |
| Utopia | | 35 | 43 | 021 | | Varney | | 35 | 42 | 004 | |
| Utterson | | 35 | 44 | 042 | | Vars | | 35 | 06 | 008 | 505 |
| Uttoxeter | | 35 | 38 | 035 | | Vars Trailer Park | | 35 | 06 | 008 | 505 |
| Uxbridge | TP | 35 | 18 | 029 | 535 | Vasey | | 35 | 43 | 023 | |
| Uxbridge Airport | | 35 | 18 | 029 | 535 | Vaughan | CY | 35 | 19 | 028 | 535 |
| Vachell | | 35 | 19 | 070 | 535 | Vaughan | | 35 | 26 | 021 | |
| Val Albert | | 35 | 56 | 066 | | Vaughan Survey | | 35 | 28 | 052 | 547 |
| Val Caron | | 35 | 53 | 005 | 580 | Vaughan Township | | 35 | 19 | 028 | 535 |
| Val Côté | | 35 | 56 | 077 | | Veletta | | 35 | 58 | 016 | 595 |
| Val des Arbres | | 35 | 48 | 055 | | Vellore | | 35 | 19 | 028 | 535 |
| Val Gagne | | 35 | 56 | 014 | | Vennachar | | 35 | 11 | 035 | |
| Val Gagné | | 35 | 56 | 014 | | Vennachar Junction | | 35 | 11 | 035 | |
| Val Rita | | 35 | 56 | 070 | | Ventnor | | 35 | 07 | 004 | |
| Val Rita-Harty | TP | 35 | 56 | 070 | | Ventry | | 35 | 42 | 005 | |
| Val Therese | | 35 | 53 | 005 | 580 | Verdun | | 35 | 41 | 015 | |
| Valens | | 35 | 25 | 005 | 537 | Vereker | | 35 | 37 | 016 | |
| Valentia | | 35 | 16 | 010 | 530 | Vermilion Bay | | 35 | 60 | 021 | |
| Valentia Estates | | 35 | 16 | 010 | 530 | Vermilion Bay Airport | | 35 | 60 | 090 | |
| Valentino Park | | 35 | 37 | 064 | 559 | Vermilion Lake | | 35 | 60 | 090 | |
| Valetta | | 35 | 36 | 020 | 556 | Verner | | 35 | 48 | 055 | |
| Valfranc | | 35 | 02 | 025 | | Vernon | | 35 | 06 | 008 | 505 |
| Vallentyne | | 35 | 18 | 039 | | Vernon Shores | | 35 | 44 | 042 | |
| Valley East | | 35 | 53 | 005 | 580 | Vernon Township | | 35 | 52 | 093 | |
| Valley East Township | | 35 | 53 | 005 | 580 | Vernonville | | 35 | 14 | 024 | |
| Valley Field | | 35 | 38 | 030 | 562 | Verona | | 35 | 10 | 020 | 521 |
| Valley Green Beach | | 35 | 44 | 053 | | Verona Trailer Park | | 35 | 10 | 020 | 521 |
| Valleys Corners | | 35 | 01 | 042 | | Verschoyle | | 35 | 32 | 012 | |
| Valleyview | | 35 | 10 | 010 | 521 | Verulam | | 35 | 16 | 010 | 530 |
| Valora | | 35 | 60 | 090 | | Verulam Park | | 35 | 16 | 010 | 530 |
| Valrita | | 35 | 56 | 070 | | Vespra | | 35 | 43 | 009 | 568 |
| Van Allens | | 35 | 07 | 065 | | Vesta | | 35 | 41 | 032 | |
| Van Hise Township | | 35 | 54 | 094 | | Vickers | | 35 | 42 | 004 | |
| Van Horne | | 35 | 36 | 020 | 556 | Vickers Heights | | 35 | 58 | 004 | 595 |
| Van Horne Township | | 35 | 60 | 090 | | Victoria | | 35 | 13 | 020 | |
| Van Koughnet Township | | 35 | 57 | 095 | | Victoria | | 35 | 21 | 024 | 535 |
| Van Parry Subdivision | | 35 | 28 | 052 | 547 | Victoria Beach | | 35 | 14 | 014 | |
| Vanastra | | 35 | 40 | 040 | | Victoria Corners | | 35 | 18 | 020 | |
| Vanbrugh | | 35 | 47 | 035 | | Victoria Corners | | 35 | 42 | 045 | |
| VanCamp | | 35 | 01 | 030 | | Victoria Harbour | | 35 | 43 | 071 | 571 |
| Vandecar | | 35 | 32 | 002 | | Victoria Hills | | 35 | 30 | 013 | 541 |
| Vandeleur | | 35 | 42 | 015 | | Victoria Mills | | 35 | 29 | 020 | 543 |
| Vandorf | | 35 | 19 | 046 | 535 | Victoria Mine | | 35 | 53 | 005 | 580 |
| Vanessa | | 35 | 28 | 052 | 547 | Victoria Park | | 35 | 43 | 071 | 571 |
| Vanier | | 35 | 06 | 008 | 505 | Victoria Place | | 35 | 16 | 010 | 530 |
| Vankleek Hill | | 35 | 02 | 010 | | Victoria Point | | 35 | 43 | 052 | 569 |
| Vankleek Hill Station | | 35 | 02 | 010 | | Victoria Road | | 35 | 16 | 010 | 530 |
| Vankoughnet | | 35 | 44 | 018 | | Victoria Springs | | 35 | 15 | 015 | 529 |

Tableau 7 Index des noms de localité, selon la province et le territoire, 2006 (suite)

| Nom | Genre | PR | DR | SDR | RMR/ AR | Nom | Genre | PR | DR | SDR | RMR/ AR |
|-------------------------|------------|-----------|-----------|------------|------------|-------------------------------|------------|-----------|-----------|------------|------------|
| Ontario (suite) | | | | | | Wabos | | 35 | 57 | 095 | |
| Victoria Square | | 35 | 19 | 036 | 535 | Wabozominissing | | 35 | 51 | 043 | |
| Victoria Township | | 35 | 52 | 023 | | Waddington Beach | | 35 | 43 | 023 | |
| Victoria Village | | 35 | 07 | 065 | | Wade | | 35 | 60 | 090 | |
| Victoria Village | | 35 | 20 | 005 | 535 | Wade Corners | | 35 | 14 | 004 | |
| Victory Grove | | 35 | 16 | 010 | 530 | Wade's Landing | | 35 | 49 | 071 | |
| Victory Hill | | 35 | 06 | 008 | 505 | Wades Landing | | 35 | 49 | 071 | |
| Vienna | | 35 | 34 | 005 | | Wagaming | | 35 | 58 | 090 | |
| View Lake | | 35 | 16 | 010 | 530 | Wagarville | | 35 | 10 | 035 | |
| Viewlake | | 35 | 18 | 020 | | Wagner Lake | | 35 | 18 | 029 | 535 |
| Vigo | | 35 | 43 | 009 | 568 | Wagram | | 35 | 23 | 050 | |
| Villa Nova | | 35 | 28 | 052 | 547 | Wahawin | | 35 | 44 | 027 | |
| Village Boise | | 35 | 06 | 008 | 505 | Wahnapiatae | | 35 | 53 | 005 | 580 |
| Village Green | | 35 | 22 | 008 | | Wahnapiatae 11 | IRI | 35 | 53 | 040 | 580 |
| Village Lanthier | | 35 | 02 | 010 | | Wahnekewaning Beach | | 35 | 43 | 068 | |
| Village Meadows | | 35 | 15 | 015 | 529 | Wahna Mohawk Territory | IRI | 35 | 44 | 071 | |
| Villanova | | 35 | 28 | 018 | | Wahwashkesh | | 35 | 49 | 039 | |
| Villiers | | 35 | 15 | 005 | 529 | Wahwashkesh Landing | | 35 | 49 | 096 | |
| Vimy Ridge | | 35 | 56 | 014 | | Wainfleet | TP | 35 | 26 | 014 | 539 |
| Vincent | | 35 | 25 | 005 | 537 | Wainwright Township | | 35 | 60 | 090 | |
| Vincent Township | | 35 | 58 | 090 | | Wakami | | 35 | 52 | 093 | |
| Vine | | 35 | 43 | 017 | 568 | Wako | | 35 | 60 | 090 | |
| Vinegar Hill | | 35 | 01 | 030 | | Waldau | | 35 | 30 | 020 | |
| Vinegar Hill | | 35 | 19 | 036 | 535 | Waldemar | | 35 | 22 | 008 | |
| Vineland | | 35 | 26 | 057 | 539 | Walden | | 35 | 53 | 005 | 580 |
| Vineland Station | | 35 | 26 | 057 | 539 | Walden Place | | 35 | 38 | 040 | |
| Vinemount | | 35 | 25 | 005 | 537 | Waldhof | | 35 | 60 | 090 | |
| Vinette | | 35 | 02 | 036 | 505 | Waldhof Bay | | 35 | 60 | 021 | |
| Viney | | 35 | 37 | 013 | 557 | Wales | | 35 | 01 | 011 | 501 |
| Violet | | 35 | 11 | 005 | 521 | Walford | | 35 | 52 | 023 | |
| Violet Hill | | 35 | 22 | 016 | | Walford Station | | 35 | 52 | 023 | |
| Virgil | | 35 | 26 | 047 | 539 | Walker Lake | | 35 | 44 | 027 | |
| Virgin Lake | | 35 | 47 | 008 | | Walker Township | | 35 | 56 | 031 | |
| Virginia | | 35 | 19 | 070 | 535 | Walker Woods | | 35 | 38 | 040 | |
| Virginia Beach | | 35 | 19 | 070 | 535 | Walker's Trailer Park | | 35 | 02 | 036 | 505 |
| Virginiatown | | 35 | 54 | 058 | | Walkers | | 35 | 39 | 047 | 555 |
| Virginiatown - Kearns | | 35 | 54 | 058 | | Walkers Corner | | 35 | 11 | 035 | |
| Vista Heights | | 35 | 21 | 005 | 535 | Walkers Point | | 35 | 44 | 053 | |
| Vittoria | | 35 | 28 | 052 | 547 | Walkerton | | 35 | 41 | 032 | |
| Vivian | | 35 | 19 | 044 | 535 | Walkerville | | 35 | 37 | 039 | 559 |
| Vosburg | | 35 | 36 | 020 | 556 | Wallace | | 35 | 31 | 040 | |
| Vroomanton | | 35 | 18 | 039 | | Wallace | | 35 | 48 | 001 | |
| Vydon Acres | | 35 | 06 | 008 | 505 | Wallace Heights | | 35 | 48 | 044 | 575 |
| Vyner | | 35 | 38 | 030 | 562 | Wallace Point | | 35 | 15 | 005 | 529 |
| Waba | | 35 | 47 | 003 | | Wallaceburg | | 35 | 36 | 020 | 556 |
| Wabaseemoong | IRI | 35 | 60 | 061 | | Wallaceburg Airport | | 35 | 36 | 020 | 556 |
| Wabash | | 35 | 36 | 020 | 556 | Wallacetown | | 35 | 34 | 030 | |
| Wabaskang | | 35 | 60 | 090 | | Wallbridge | | 35 | 12 | 015 | 522 |
| Wabaskang Lake | | 35 | 60 | 090 | | Wallbridge Township | | 35 | 49 | 096 | |
| Wabaskang 21 | IRI | 35 | 60 | 084 | | Wallenstein | | 35 | 23 | 033 | |
| Wabi-Kon | | 35 | 48 | 069 | | Walls | | 35 | 49 | 014 | |
| Wabigoon | | 35 | 60 | 090 | | Walnut | | 35 | 38 | 015 | |
| Wabigoon Lake 27 | IRI | 35 | 60 | 057 | | Walpole Island | | 35 | 38 | 004 | |

Tableau 7 Index des noms de localité, selon la province et le territoire, 2006 (suite)

| Nom | Genre | PR | DR | SDR | RMR/ AR | Nom | Genre | PR | DR | SDR | RMR/ AR |
|--------------------------|------------|-----------|-----------|------------|------------|------------------------------------|------------|-----------|-----------|------------|------------|
| Ontario (suite) | | | | | | Waterfall | | 35 | 52 | 093 | |
| Walpole Island 46 | IRI | 35 | 38 | 004 | | Waterford | | 35 | 28 | 052 | 547 |
| Walpole Township | | 35 | 28 | 018 | | Waterloo | CY | 35 | 30 | 016 | 541 |
| Walsh | | 35 | 28 | 052 | 547 | Waters Township | | 35 | 53 | 005 | 580 |
| Walsingham | | 35 | 28 | 052 | 547 | Waterton | | 35 | 07 | 021 | |
| Walters Falls | | 35 | 42 | 047 | | Watford | | 35 | 38 | 043 | |
| Walters Township | | 35 | 58 | 090 | | Watsons | | 35 | 16 | 010 | 530 |
| Walton | | 35 | 40 | 040 | | Watsons Corners | | 35 | 09 | 039 | |
| Wamsley | | 35 | 58 | 001 | 595 | Watt Township | | 35 | 44 | 053 | |
| Wanda | | 35 | 57 | 095 | | Watten Township | | 35 | 59 | 090 | |
| Wandby | | 35 | 42 | 004 | | Wattenwyle | | 35 | 49 | 096 | |
| Waneeta Beach | | 35 | 34 | 010 | | Watterson Corners | | 35 | 06 | 008 | 505 |
| Wanikewin | | 35 | 49 | 096 | | Waubamick | | 35 | 49 | 031 | |
| Wanstead | | 35 | 38 | 035 | | Waubushene | | 35 | 43 | 071 | 571 |
| Wanup | | 35 | 53 | 005 | 580 | Waubuno | | 35 | 38 | 003 | 562 |
| Wapekeka 1 | IRI | 35 | 60 | 074 | | Waudby | | 35 | 42 | 004 | |
| Wapekeka 2 | IRI | 35 | 60 | 088 | | Waupoos | | 35 | 13 | 020 | |
| Warburton | | 35 | 07 | 021 | | Waupoos East | | 35 | 13 | 020 | |
| Ward | | 35 | 46 | 005 | | Waupoos Island | | 35 | 13 | 020 | |
| Wardrope | | 35 | 60 | 090 | | Wavecrest | | 35 | 26 | 003 | 539 |
| Wardsville | | 35 | 34 | 042 | | Wavell | | 35 | 56 | 014 | |
| Wardsville | | 35 | 39 | 005 | | Waverley | | 35 | 43 | 071 | 571 |
| Ware Township | | 35 | 58 | 090 | | Waverly Beach | | 35 | 26 | 003 | 539 |
| Wareham | | 35 | 42 | 015 | | Wawa | | 35 | 57 | 076 | |
| Warina | | 35 | 01 | 042 | | Wawaitin Falls | | 35 | 56 | 027 | 586 |
| Warings Corner | | 35 | 13 | 020 | | Wawakapewin (Long Dog Lake) | IRI | 35 | 60 | 100 | |
| Wark | | 35 | 12 | 015 | 522 | Wawanosh, East | | 35 | 40 | 055 | |
| Wark Township | | 35 | 56 | 027 | 586 | Wawanosh, West | | 35 | 40 | 063 | |
| Warkworth | | 35 | 14 | 045 | | Wawbewawa | | 35 | 54 | 054 | |
| Warminster | | 35 | 43 | 023 | | Way Township | | 35 | 56 | 092 | |
| Warneford | | 35 | 58 | 075 | | Wayland | | 35 | 52 | 093 | |
| Warner | | 35 | 26 | 021 | | Wayside | | 35 | 09 | 010 | |
| Warner Bay | | 35 | 41 | 069 | | Weagamow Lake | | 35 | 60 | 059 | |
| Warner Point | | 35 | 41 | 069 | | Weagamow Lake 87 | IRI | 35 | 60 | 059 | |
| Warren | | 35 | 52 | 013 | | Webbwood | | 35 | 52 | 023 | |
| Warsaw | | 35 | 15 | 023 | 529 | Webequie | IRI | 35 | 60 | 079 | |
| Wartburg | | 35 | 31 | 030 | | Webequie Settlement | | 35 | 60 | 079 | |
| Warwick | TP | 35 | 38 | 043 | | Webster | | 35 | 60 | 090 | |
| Wasaga Beach | T | 35 | 43 | 064 | | Websterville | | 35 | 43 | 005 | |
| Washagami | | 35 | 52 | 093 | | Wees Beach | | 35 | 38 | 030 | 562 |
| Washago | | 35 | 43 | 015 | | Wegg Lake | | 35 | 60 | 090 | |
| Washaygo Lake | | 35 | 52 | 093 | | Weidmann | | 35 | 38 | 016 | |
| Washburn | | 35 | 10 | 010 | 521 | Weissenburg | | 35 | 30 | 035 | 541 |
| Washburn Island | | 35 | 16 | 010 | 530 | Welbeck | | 35 | 42 | 004 | |
| Washburns Corners | | 35 | 07 | 021 | | Welcome | | 35 | 14 | 020 | 528 |
| Washington | | 35 | 32 | 045 | | Weldon Shore | | 35 | 16 | 010 | 530 |
| Wasing | | 35 | 48 | 031 | | Welland | CY | 35 | 26 | 032 | 539 |
| Wasing Station | | 35 | 48 | 031 | | Welland Airport | | 35 | 26 | 028 | 539 |
| Watabeag | | 35 | 56 | 014 | | Welland Junction | | 35 | 26 | 032 | 539 |
| Watcomb | | 35 | 60 | 090 | | Welland South | | 35 | 26 | 032 | 539 |
| Watercombe | | 35 | 11 | 015 | | Wellandport | | 35 | 26 | 021 | |
| Waterdown | | 35 | 25 | 005 | 537 | Wellburn | | 35 | 39 | 027 | 555 |
| Waterdown North | | 35 | 25 | 005 | 537 | Weller | | 35 | 10 | 010 | 521 |

Tableau 7 Index des noms de localité, selon la province et le territoire, 2006 (suite)

| Nom | Genre | PR | DR | SDR | RMR/ AR | Nom | Genre | PR | DR | SDR | RMR/ AR |
|---------------------------|-----------|-----------|-----------|------------|------------|----------------------------------|-----------|-----------|-----------|------------|------------|
| Ontario (suite) | | | | | | West McGillivray | | 35 | 39 | 041 | |
| Weller Park | | 35 | 26 | 053 | 539 | West Monkton | | 35 | 31 | 040 | |
| Wellesley | TP | 35 | 30 | 027 | | West Montrose | | 35 | 30 | 035 | 541 |
| Wellington | | 35 | 13 | 020 | | West Nipissing | | 35 | 48 | 055 | |
| Wellington North | TP | 35 | 23 | 050 | | West Nipissing / Nipissing Ouest | | 35 | 48 | 055 | |
| Wellman | | 35 | 12 | 020 | | West Nissouri | | 35 | 39 | 027 | 555 |
| Wells Township | | 35 | 57 | 095 | | West Osgoode | | 35 | 06 | 008 | 505 |
| Welsh | | 35 | 09 | 001 | | West Oxford Township | | 35 | 32 | 012 | |
| Welsh | | 35 | 56 | 031 | | West Perth | MU | 35 | 31 | 025 | |
| Wemyss | | 35 | 09 | 015 | | West Plain | | 35 | 11 | 015 | |
| Wendake Beach | | 35 | 43 | 068 | | West River | | 35 | 52 | 093 | |
| Wendigo Lake | | 35 | 54 | 094 | | West Riverside | | 35 | 56 | 066 | |
| Wendover | | 35 | 02 | 023 | | West Rouge | | 35 | 20 | 005 | 535 |
| Wensley | | 35 | 10 | 045 | | West Wawanosh | | 35 | 40 | 063 | |
| Werner Lake | | 35 | 60 | 090 | | West Williams | | 35 | 39 | 041 | |
| Weslemkoon | | 35 | 11 | 035 | | West Zorra Township | | 35 | 32 | 027 | |
| Wesley | | 35 | 11 | 030 | | Westboro | | 35 | 06 | 008 | 505 |
| Wesley | | 35 | 22 | 010 | | Westbrook | | 35 | 10 | 010 | 521 |
| Wesley Corners | | 35 | 19 | 044 | 535 | Westbrook Heights | | 35 | 10 | 010 | 521 |
| Wesleyville | | 35 | 14 | 020 | 528 | Westcliffe East | | 35 | 25 | 005 | 537 |
| Wesleyville Siding | | 35 | 14 | 020 | 528 | Westcliffe West | | 35 | 25 | 005 | 537 |
| West Arm | | 35 | 52 | 004 | | Westdale | | 35 | 25 | 005 | 537 |
| West Bay | | 35 | 51 | 045 | | Westdale North | | 35 | 25 | 005 | 537 |
| West Becher | | 35 | 38 | 003 | 562 | Westdale South | | 35 | 25 | 005 | 537 |
| West Brant | | 35 | 29 | 006 | 543 | Western Hill | | 35 | 26 | 053 | 539 |
| West Brantford | | 35 | 29 | 006 | 543 | Westfield | | 35 | 40 | 055 | |
| West Carleton | | 35 | 06 | 008 | 505 | Westford | | 35 | 41 | 004 | |
| West Cobalt | | 35 | 54 | 001 | 584 | Westleys Point | | 35 | 01 | 005 | |
| West Corners | | 35 | 14 | 045 | | Westmeath | | 35 | 47 | 056 | |
| West Deane Park | | 35 | 20 | 005 | 535 | Westminster | | 35 | 02 | 023 | |
| West Elgin | MU | 35 | 34 | 042 | | Westminster | | 35 | 39 | 036 | 555 |
| West Ellesmere | | 35 | 20 | 005 | 535 | Westmount | | 35 | 15 | 014 | 529 |
| West Essa | | 35 | 43 | 021 | | Westmount | | 35 | 20 | 005 | 535 |
| West Flamborough | | 35 | 25 | 005 | 537 | Westmount | | 35 | 30 | 016 | 541 |
| West Flamborough Township | | 35 | 25 | 005 | 537 | Westmount | | 35 | 32 | 004 | 546 |
| West Fort William | | 35 | 58 | 004 | 595 | Westmount | | 35 | 39 | 036 | 555 |
| West Franklin | | 35 | 19 | 054 | 535 | Weston | | 35 | 20 | 005 | 535 |
| West Garafraxa | | 35 | 23 | 025 | 531 | Westover | | 35 | 25 | 005 | 537 |
| West Gravenhurst | | 35 | 44 | 002 | | Westplain | | 35 | 11 | 015 | |
| West Grey | MU | 35 | 42 | 004 | | Westport | VL | 35 | 07 | 033 | |
| West Guilford | | 35 | 46 | 024 | | Westree | | 35 | 52 | 093 | |
| West Gwillimbury | | 35 | 43 | 014 | 535 | Westview | | 35 | 14 | 045 | |
| West Hawkesbury | | 35 | 02 | 010 | | Westwood | | 35 | 06 | 008 | 505 |
| West Hill | | 35 | 20 | 005 | 535 | Westwood | | 35 | 15 | 003 | |
| West Humber Estates | | 35 | 20 | 005 | 535 | Wexford | | 35 | 07 | 004 | |
| West Huntingdon | | 35 | 12 | 026 | | Wexford | | 35 | 20 | 005 | 535 |
| West Huntingdon Station | | 35 | 12 | 020 | | Wexford Heights | | 35 | 20 | 005 | 535 |
| West Huntingdon Station | | 35 | 12 | 026 | | Whalen | | 35 | 39 | 060 | |
| West Lake | | 35 | 13 | 020 | | Whalen Corners | | 35 | 40 | 005 | |
| West Lincoln | TP | 35 | 26 | 021 | | Whaley Corners | | 35 | 21 | 010 | 535 |
| West Lorne | | 35 | 34 | 042 | | Whaley's Corner | | 35 | 24 | 015 | 535 |
| West Luther | | 35 | 23 | 050 | | Whaley's Corners | | 35 | 24 | 015 | 535 |
| West Lynde | | 35 | 18 | 009 | 532 | Whareham | | 35 | 42 | 015 | |

Tableau 7 Index des noms de localité, selon la province et le territoire, 2006 (suite)

| Nom | Genre | PR | DR | SDR | RMR/ AR | Nom | Genre | PR | DR | SDR | RMR/ AR |
|---------------------------------|------------|-----------|-----------|------------|------------|--------------------------------|------------|-----------|-----------|------------|------------|
| Ontario (suite) | | | | | | Whitney | | 35 | 48 | 001 | |
| Wharnccliffe | | 35 | 57 | 095 | | Whitney Point | | 35 | 07 | 017 | |
| Wheatley | | 35 | 36 | 020 | 556 | Whitney Township | | 35 | 56 | 027 | 586 |
| Wheeler | | 35 | 38 | 016 | | Whittington | | 35 | 22 | 008 | |
| Whelan Lake | | 35 | 47 | 043 | | Wiarton | | 35 | 41 | 055 | |
| Whipporwill | | 35 | 41 | 069 | | Wiarton Airport | | 35 | 42 | 053 | 566 |
| Whirlpool | | 35 | 26 | 043 | 539 | Wick | | 35 | 18 | 039 | |
| Whiskey Harbour | | 35 | 41 | 069 | | Wickham Cove | | 35 | 41 | 024 | |
| Whitby | T | 35 | 18 | 009 | 532 | Wicklow | | 35 | 14 | 024 | |
| Whitchurch Township | | 35 | 19 | 044 | 535 | Wicklow, Bangor and McClure | | 35 | 12 | 076 | |
| Whitchurch-Stouffville | T | 35 | 19 | 044 | 535 | Wickstead | | 35 | 46 | 024 | |
| White | | 35 | 60 | 090 | | Wicksteed | | 35 | 57 | 096 | |
| White Haven | | 35 | 06 | 008 | 505 | Widdifield | | 35 | 48 | 044 | 575 |
| White Hills | | 35 | 39 | 036 | 555 | Wies Subdivision | | 35 | 28 | 052 | 547 |
| White Lake | | 35 | 12 | 026 | | Wights Corners | | 35 | 07 | 042 | |
| White Lake | | 35 | 47 | 003 | | Wigle | | 35 | 37 | 003 | 557 |
| White Oak | | 35 | 39 | 036 | 555 | Wigwassan | | 35 | 44 | 053 | |
| White Oaks Village | | 35 | 28 | 018 | | Wikwemikong | | 35 | 51 | 043 | |
| White Otter | | 35 | 58 | 090 | | Wikwemikong Unceded | IRI | 35 | 51 | 043 | |
| White Partridge | | 35 | 48 | 091 | | Wikwemikonsing | | 35 | 51 | 043 | |
| White Pigeon | | 35 | 26 | 043 | 539 | Wilberforce | | 35 | 46 | 005 | |
| White River | TP | 35 | 57 | 091 | | Wilberforce | | 35 | 47 | 070 | |
| White Rose | | 35 | 19 | 046 | 535 | Wilbermere Lake | | 35 | 46 | 005 | |
| White Sand | | 35 | 58 | 090 | | Wilbur | | 35 | 10 | 045 | |
| White Sand Lake | | 35 | 58 | 090 | | Wilcox Corners | | 35 | 26 | 021 | |
| White Trailer Park | | 35 | 38 | 035 | | Wilcox Lake | | 35 | 19 | 038 | 535 |
| Whitebread | | 35 | 36 | 020 | 556 | Wilcox Lake | | 35 | 42 | 015 | |
| Whitechurch | | 35 | 41 | 015 | | Wild Goose | | 35 | 58 | 028 | 595 |
| Whitedog | | 35 | 60 | 061 | | Wild Goose Lake | | 35 | 58 | 075 | |
| Whitefish | | 35 | 53 | 005 | 580 | Wildfield | | 35 | 21 | 024 | 535 |
| Whitefish Bay | | 35 | 60 | 008 | | Wildrose Trailer Court | | 35 | 58 | 090 | |
| Whitefish Bay 32A | IRI | 35 | 60 | 004 | | Wildwood | | 35 | 24 | 015 | 535 |
| Whitefish Bay 33A | IRI | 35 | 60 | 005 | | Wildwood Park | | 35 | 44 | 065 | |
| Whitefish Bay 34A | IRI | 35 | 60 | 083 | | Wilfrid | | 35 | 18 | 039 | |
| Whitefish Falls | | 35 | 52 | 093 | | Wilgar | | 35 | 56 | 092 | |
| Whitefish Lake 6 | IRI | 35 | 52 | 051 | 580 | Wilhelm | | 35 | 37 | 003 | 557 |
| Whitefish River (Part) 4 | IRI | 35 | 51 | 040 | | Wilkesport | | 35 | 38 | 003 | 562 |
| Whitefish River (Part) 4 | IRI | 35 | 52 | 017 | | Wilkinson | | 35 | 10 | 035 | |
| Whitehall | | 35 | 49 | 012 | | Willard Lake | | 35 | 60 | 090 | |
| Whitehouse | | 35 | 44 | 042 | | Willet | | 35 | 58 | 090 | |
| Whiteoak Manor | | 35 | 24 | 002 | 537 | Willetsholme | | 35 | 10 | 010 | 521 |
| Whites | | 35 | 34 | 020 | 555 | Williams Lake | | 35 | 42 | 037 | |
| Whites Bay | | 35 | 44 | 065 | | Williams Point | | 35 | 18 | 020 | |
| Whites Junction | | 35 | 23 | 043 | | Williams, East | | 35 | 39 | 041 | |
| Whitesand | IRI | 35 | 58 | 097 | | Williams, West | | 35 | 39 | 041 | |
| Whiteside | | 35 | 44 | 053 | | Williamsburg | | 35 | 01 | 020 | |
| Whitstone | MU | 35 | 49 | 039 | | Williamsburg | | 35 | 30 | 013 | 541 |
| Whitevale | | 35 | 18 | 001 | 535 | Williamsburgh | | 35 | 01 | 020 | |
| Whitewater Region | TP | 35 | 47 | 056 | | Williamsford | | 35 | 42 | 037 | |
| Whitewood Grove | | 35 | 54 | 034 | | Williamson Township | | 35 | 56 | 070 | |
| Whitfield | | 35 | 22 | 016 | | Williamson, Idington and Owens | | 35 | 56 | 070 | |
| Whitman Township | | 35 | 57 | 095 | | Williamspport | | 35 | 44 | 042 | |
| Whitmount | | 35 | 10 | 010 | 521 | Williamstown | | 35 | 01 | 005 | |

Tableau 7 Index des noms de localité, selon la province et le territoire, 2006 (suite)

| Nom | Genre | PR | DR | SDR | RMR/ AR | Nom | Genre | PR | DR | SDR | RMR/ AR |
|------------------------|-----------|-----------|-----------|------------|------------|--------------------------|-----------|-----------|------------|------------|------------|
| Ontario (suite) | | | | | | Windsor | | | | | |
| Williamsville | | 35 | 38 | 004 | | CY | 35 | 37 | 039 | 559 | |
| Willingdon Township | | 35 | 60 | 090 | | Windsor Airport | | 35 | 37 | 048 | 559 |
| Williscroft | | 35 | 41 | 043 | | Windsor Court | | 35 | 10 | 010 | 521 |
| Willisville | | 35 | 52 | 093 | | Windsor Gardens | | 35 | 25 | 005 | 537 |
| Willow Bay | | 35 | 26 | 014 | 539 | Windsor Heights | | 35 | 07 | 015 | 512 |
| Willow Beach | | 35 | 19 | 070 | 535 | Windsor-Walkerville | | 35 | 37 | 039 | 559 |
| Willow Beach | | 35 | 37 | 028 | 559 | Windward Sands | | 35 | 15 | 015 | 529 |
| Willow Beach | | 35 | 44 | 053 | | Windy Lake | | 35 | 52 | 093 | |
| Willow Cove | | 35 | 24 | 002 | 537 | Windy Point | | 35 | 59 | 090 | |
| Willow Creek | | 35 | 41 | 024 | | Wine Lake | | 35 | 60 | 090 | |
| Willow Glen | | 35 | 16 | 010 | 530 | Winfield | | 35 | 23 | 033 | |
| Willow Grove | | 35 | 28 | 018 | | Winger | | 35 | 26 | 014 | 539 |
| Willow Grove | | 35 | 31 | 025 | | Wingham | | 35 | 40 | 055 | |
| Willow Lake | | 35 | 32 | 038 | | Wingham Airport | | 35 | 40 | 050 | |
| Willow Point | | 35 | 14 | 004 | | Wingham Junction | | 35 | 40 | 050 | |
| Willowbank | | 35 | 07 | 021 | | Wingle | | 35 | 47 | 020 | |
| Willowdale | | 35 | 20 | 005 | 535 | Wings | | 35 | 56 | 031 | |
| Willowood | | 35 | 37 | 028 | 559 | Winisk | | 35 | 60 | 090 | |
| Willroy | | 35 | 58 | 066 | | Winisk 90 | | 35 | 60 | 090 | |
| Wilmar Heights | | 35 | 20 | 005 | 535 | Winona | | 35 | 25 | 005 | 537 |
| Wilmer | | 35 | 10 | 020 | 521 | Winona Park | | 35 | 25 | 005 | 537 |
| Wilmot | TP | 35 | 30 | 020 | | Winslow | | 35 | 26 | 021 | |
| Wilmot Centre | | 35 | 30 | 020 | | Winston Park | | 35 | 20 | 005 | 535 |
| Wilmot Creek | | 35 | 18 | 017 | 532 | Winterbourne | | 35 | 30 | 035 | 541 |
| Wilno | | 35 | 47 | 033 | | Winthrop | | 35 | 40 | 040 | |
| Wilson | | 35 | 47 | 008 | | Wisawasa | | 35 | 49 | 066 | 575 |
| Wilson | | 35 | 54 | 094 | | Wisbeach | | 35 | 38 | 043 | |
| Wilson Croft | | 35 | 38 | 016 | | Wisemans Corners | | 35 | 49 | 024 | |
| Wilson Heights | | 35 | 20 | 005 | 535 | Wisner Township | | 35 | 53 | 005 | 580 |
| Wilson Point | | 35 | 43 | 015 | | Witmer | | 35 | 40 | 025 | |
| Wilson's Landing | | 35 | 48 | 019 | | Woburn | | 35 | 20 | 005 | 535 |
| Wilsonbush | | 35 | 36 | 020 | 556 | Wodehouse | | 35 | 42 | 015 | |
| Wilsonville | | 35 | 28 | 052 | 547 | Woermke | | 35 | 47 | 035 | |
| Wilsonwood | | 35 | 36 | 020 | 556 | Woitto | | 35 | 47 | 075 | 515 |
| Wilstead | | 35 | 07 | 021 | | Wolf Island | | 35 | 24 | 002 | 537 |
| Wilton | | 35 | 11 | 005 | 521 | Wolf Island | | 35 | 60 | 090 | |
| Wilton Grove | | 35 | 39 | 036 | 555 | Wolfe | | 35 | 47 | 020 | |
| Wiltsetown | | 35 | 07 | 042 | | Wolfe Island | | 35 | 10 | 005 | 521 |
| Wiltshire Park | | 35 | 38 | 030 | 562 | Wolfe Lake | | 35 | 49 | 071 | |
| Wiltstown | | 35 | 07 | 042 | | Wolford | | 35 | 07 | 052 | |
| Winchelsea | | 35 | 40 | 005 | | Wolford Centre | | 35 | 07 | 052 | |
| Winchester | | 35 | 01 | 030 | | Wolford Chapel | | 35 | 07 | 052 | |
| Winchester Springs | | 35 | 01 | 030 | | Wolftown | | 35 | 47 | 043 | |
| Windermere | | 35 | 44 | 053 | | Wolfville | | 35 | 47 | 043 | |
| Windermere Airport | | 35 | 44 | 053 | | Wollaston | TP | 35 | 12 | 054 | |
| Windfall | | 35 | 32 | 045 | | Wollaston | | 35 | 12 | 058 | |
| Windfall | | 35 | 37 | 003 | 557 | Wolseley | | 35 | 42 | 053 | 566 |
| Windham | | 35 | 28 | 052 | 547 | Wolseley Bay | | 35 | 48 | 055 | |
| Windham Centre | | 35 | 28 | 052 | 547 | Wolverine Beach | | 35 | 44 | 065 | |
| Windham Township | | 35 | 28 | 052 | 547 | Wolverton | | 35 | 32 | 045 | |
| Windigo Lake | | 35 | 60 | 090 | | Woman River | | 35 | 52 | 093 | |
| Windmill Point | | 35 | 26 | 003 | 539 | Wood | | 35 | 59 | 040 | |
| | | | | | | Wood and Medora Township | | 35 | 44 | 053 | |

Tableau 7 Index des noms de localité, selon la province et le territoire, 2006 (suite)

| Nom | Genre | PR | DR | SDR | RMR/ AR | Nom | Genre | PR | DR | SDR | RMR/ AR |
|-------------------------------|-----------|-----------|-----------|------------|------------|----------------------------------|------------|-----------|-----------|------------|------------|
| Ontario (suite) | | | | | | Wroxeter | | 35 | 40 | 046 | |
| Wood Landing | | 35 | 44 | 065 | | Wunnumin 1 | IRI | 35 | 60 | 085 | |
| Woodbank | | 35 | 39 | 036 | 555 | Wunnumin 2 | IRI | 35 | 60 | 072 | |
| Woodbine Gardens | | 35 | 20 | 005 | 535 | Wunnumin Lake | | 35 | 60 | 085 | |
| Woodbine Heights | | 35 | 20 | 005 | 535 | Wurtele | | 35 | 56 | 092 | |
| Woodbridge | | 35 | 19 | 028 | 535 | Wyandot | | 35 | 23 | 033 | |
| Woodburn | | 35 | 10 | 010 | 521 | Wyatt Lake | | 35 | 60 | 090 | |
| Woodburn | | 35 | 25 | 005 | 537 | Wyborn | | 35 | 56 | 076 | |
| Woodchuck Bay | | 35 | 60 | 090 | | Wychwood Park | | 35 | 20 | 005 | 535 |
| Woodfield Meadows Subdivision | | 35 | 16 | 010 | 530 | Wye | | 35 | 52 | 093 | |
| Woodford | | 35 | 42 | 047 | | Wyebridge | | 35 | 43 | 068 | |
| Woodgreen | | 35 | 39 | 005 | | Wyecombe | | 35 | 28 | 052 | 547 |
| Woodham | | 35 | 31 | 013 | | Wyevale | | 35 | 43 | 068 | |
| Woodhill | | 35 | 21 | 010 | 535 | Wylie | | 35 | 47 | 090 | |
| Woodhouse Acres | | 35 | 28 | 052 | 547 | Wylie, Rolph, Buchanan and McKay | | 35 | 47 | 090 | |
| Woodhouse Township | | 35 | 28 | 018 | | Wymbolwood Beach | | 35 | 43 | 068 | |
| Woodington | | 35 | 44 | 053 | | Wyndham Hills | | 35 | 29 | 006 | 543 |
| Woodland | | 35 | 14 | 045 | | Wynhurst Beach | | 35 | 19 | 070 | 535 |
| Woodland | | 35 | 38 | 030 | 562 | Wyoming | | 35 | 38 | 035 | |
| Woodland Acres | | 35 | 15 | 015 | 529 | Wyoming Airport | | 35 | 38 | 035 | |
| Woodland Beach | | 35 | 43 | 068 | | Wyse | | 35 | 48 | 094 | |
| Woodlands | | 35 | 10 | 010 | 521 | Wyse Township | | 35 | 48 | 094 | |
| Woodlawn | | 35 | 06 | 008 | 505 | Wyton Station | | 35 | 39 | 027 | 555 |
| Woodlawn Park | | 35 | 28 | 018 | | Yankee Bonnet | | 35 | 15 | 014 | 529 |
| Woodpark | | 35 | 06 | 008 | 505 | Yarker | | 35 | 11 | 030 | |
| Woodridge | | 35 | 06 | 008 | 505 | Yarmouth | | 35 | 34 | 020 | 555 |
| Woodridge | | 35 | 07 | 014 | 512 | Yarmouth Centre | | 35 | 34 | 020 | 555 |
| Woodridge Court | | 35 | 47 | 003 | | Yarrow Township | | 35 | 54 | 056 | |
| Woodroffe | | 35 | 06 | 008 | 505 | Yatton | | 35 | 23 | 033 | |
| Woodrous | | 35 | 13 | 020 | | Yawkey | | 35 | 37 | 039 | 559 |
| Woodrow Beach | | 35 | 38 | 030 | 562 | Ycliff | | 35 | 60 | 090 | |
| Woodrowe Shores | | 35 | 38 | 030 | 562 | Yearley | | 35 | 44 | 042 | |
| Woods | | 35 | 49 | 036 | | Yearly | | 35 | 44 | 042 | |
| Woods Bay | | 35 | 49 | 005 | | Yellek | | 35 | 48 | 094 | |
| Woods Landing | | 35 | 10 | 010 | 521 | Yelverton | | 35 | 16 | 010 | 530 |
| Woodside | | 35 | 22 | 012 | 535 | Yeovil | | 35 | 42 | 005 | |
| Woodslee | | 35 | 37 | 064 | 559 | Yeoville | | 35 | 25 | 005 | 537 |
| Woodstock | CY | 35 | 32 | 042 | 544 | Yerexville | | 35 | 13 | 020 | |
| Woodstock Airport | | 35 | 32 | 038 | | Yonde | | 35 | 60 | 090 | |
| Woodview | | 35 | 15 | 005 | 529 | Yonge and Escott, Rear of | | 35 | 07 | 042 | |
| Woodview | | 35 | 15 | 037 | | Yonge Mills | | 35 | 07 | 017 | |
| Woodville | | 35 | 13 | 020 | | Yonge, Front of | | 35 | 07 | 017 | |
| Woodville | | 35 | 16 | 010 | 530 | Yongehurst | | 35 | 19 | 038 | 535 |
| Woodward | | 35 | 44 | 053 | | York | | 35 | 12 | 015 | 522 |
| Wooler | | 35 | 12 | 015 | 522 | York | | 35 | 20 | 005 | 535 |
| Woollings Spur | | 35 | 54 | 094 | | York | | 35 | 28 | 018 | |
| Woolwich | TP | 35 | 30 | 035 | 541 | York Height | | 35 | 20 | 005 | 535 |
| Work Township | | 35 | 60 | 090 | | York Mills | | 35 | 20 | 005 | 535 |
| Workman | | 35 | 56 | 092 | | York River | | 35 | 12 | 076 | |
| Worthington | | 35 | 53 | 005 | 580 | York, East | | 35 | 20 | 005 | 535 |
| Worthington | | 35 | 59 | 040 | | York, North | | 35 | 20 | 005 | 535 |
| Wrightmans Corners | | 35 | 39 | 047 | 555 | Yorkton | | 35 | 56 | 014 | |
| Wrigley Corners | | 35 | 30 | 004 | 541 | Yorkville | | 35 | 20 | 005 | 535 |

Tableau 7 Index des noms de localité, selon la province et le territoire, 2006 (suite)

| Nom | Genre | PR | DR | SDR | RMR/ AR | Nom | Genre | PR | DR | SDR | RMR/ AR |
|---|------------|-----------|-----------|------------|------------|-----------------|-----------|-----------|-----------|------------|------------|
| Ontario (fin) | | | | | | Zimmerman | | 35 | 24 | 002 | 537 |
| Young Lake | | 35 | 60 | 090 | | Zion | | 35 | 14 | 020 | 528 |
| Young's Cove | | 35 | 15 | 015 | 529 | Zion | | 35 | 15 | 005 | 529 |
| Youngs Harbour | | 35 | 19 | 070 | 535 | Zion | | 35 | 16 | 010 | 530 |
| Youngs Point | | 35 | 15 | 015 | 529 | Zion | | 35 | 40 | 063 | |
| Youngstown | | 35 | 15 | 015 | 529 | Zion | | 35 | 42 | 004 | |
| | | | | | | Zion | | 35 | 42 | 053 | 566 |
| Youngsville | | 35 | 32 | 027 | | Zion Hill | | 35 | 12 | 005 | 522 |
| Ypres | | 35 | 43 | 021 | | | | | | | |
| Yule | | 35 | 07 | 052 | | Zion Line | | 35 | 47 | 056 | |
| Zadow | | 35 | 47 | 035 | | Ziska | | 35 | 44 | 053 | |
| Zarn | | 35 | 60 | 090 | | Zone | | 35 | 36 | 020 | 556 |
| | | | | | | Zorra | TP | 35 | 32 | 027 | |
| Zealand | | 35 | 10 | 035 | | Zorra Station | | 35 | 32 | 027 | |
| Zenda | | 35 | 32 | 012 | | | | | | | |
| Zepf's Subdivision | | 35 | 41 | 024 | | Zorra, East | | 35 | 32 | 038 | |
| Zephyr | | 35 | 18 | 029 | 535 | Zorra, West | | 35 | 32 | 027 | |
| Zeta | | 35 | 54 | 094 | | Zuber Corners | | 35 | 30 | 035 | 541 |
| | | | | | | Zurich | | 35 | 40 | 010 | |
| Zhiibaahaasing 19 (Cockburn Island 19) | IRI | 35 | 51 | 035 | | Zybell Island | | 35 | 60 | 090 | |
| Zhiibaahaasing 19A (Cockburn Island 19A) | IRI | 35 | 51 | 100 | | | | | | | |
| | | | | | | 10th Line Shore | | 35 | 09 | 024 | |

Tableau 7 Index des noms de localité, selon la province et le territoire, 2006 (suite)

| Nom | Genre | PR | DR | SDR | RMR/ AR | Nom | Genre | PR | DR | SDR | RMR/ AR |
|---------------------|-----------|-----------|-----------|------------|------------|-----------------------|-------|----|----|-----|------------|
| Manitoba | | | | | | Askikkapit | | 46 | 22 | 046 | |
| Abbeville | | 46 | 18 | 044 | | Aspen Park | | 46 | 18 | 031 | |
| Aghaming | | 46 | 19 | 045 | | Assineweetasataypawin | | 46 | 19 | 045 | |
| Agnew | | 46 | 06 | 023 | | Assiniboia | | 46 | 11 | 040 | 602 |
| Aikenside | | 46 | 07 | 071 | 610 | Assiniboia | | 46 | 11 | 042 | 602 |
| Albert | RM | 46 | 05 | 058 | | Assiniboine Gardens | | 46 | 07 | 062 | 610 |
| Albert Beach | | 46 | 01 | 071 | | Assiniview Park | | 46 | 07 | 062 | 610 |
| Albert Beach | | 46 | 01 | 078 | | Athapap | | 46 | 21 | 078 | |
| Alexander | RM | 46 | 01 | 071 | | Atik | | 46 | 21 | 078 | |
| Alexander | | 46 | 07 | 057 | 610 | Atik Lake | | 46 | 21 | 078 | |
| Algar | | 46 | 06 | 015 | | Atikameg Lake | | 46 | 21 | 078 | |
| Algonquin Park | | 46 | 11 | 040 | 602 | Aubigny | | 46 | 03 | 065 | |
| All Seasons Estates | | 46 | 11 | 040 | 602 | Auglen Park | | 46 | 01 | 071 | |
| Allegra | | 46 | 01 | 057 | | Auglen Subdivision | | 46 | 01 | 071 | |
| Almdals Cove | | 46 | 13 | 056 | 602 | Austin | | 46 | 08 | 045 | |
| Alonsa | RM | 46 | 17 | 026 | | Avesta | | 46 | 15 | 091 | |
| Alpha | | 46 | 09 | 024 | 607 | Aweme | | 46 | 07 | 038 | |
| Alpine | | 46 | 20 | 041 | | Babcock | | 46 | 04 | 063 | |
| Altamont | | 46 | 04 | 063 | | Back | | 46 | 23 | 062 | |
| Altbergthal | | 46 | 03 | 036 | | Bacon Ridge | | 46 | 17 | 026 | |
| Altona | T | 46 | 03 | 040 | | Bad Throat | | 46 | 19 | 045 | |
| Amaranth | | 46 | 17 | 026 | | Baden | | 46 | 19 | 045 | |
| Ameer | | 46 | 15 | 073 | | Badger | | 46 | 01 | 039 | |
| Amery | | 46 | 23 | 022 | | Bagot | | 46 | 08 | 045 | |
| Anama Bay | | 46 | 19 | 062 | | Bakers Narrows | | 46 | 21 | 078 | |
| Anderson Bay | | 46 | 21 | 071 | | Balaton Beach | | 46 | 18 | 071 | |
| Anderson Lake | | 46 | 21 | 071 | | Baldur | | 46 | 04 | 057 | |
| Aneda | | 46 | 01 | 057 | | Baldy | | 46 | 21 | 078 | |
| Angusville | | 46 | 16 | 019 | | Balmoral | | 46 | 14 | 036 | |
| Anola | | 46 | 12 | 047 | 602 | Balmy Beach | | 46 | 05 | 070 | |
| Anvers | | 46 | 05 | 037 | | Balsam Bay | | 46 | 13 | 056 | 602 |
| Arbakka | | 46 | 01 | 035 | | Balton Bay | | 46 | 18 | 071 | |
| Arborg | T | 46 | 18 | 074 | | Bannerman | | 46 | 05 | 024 | |
| Archie | RM | 46 | 15 | 046 | | Bannerman | | 46 | 11 | 040 | 602 |
| Ardal | | 46 | 18 | 071 | | Baptising Creek | | 46 | 21 | 078 | |
| Arden | | 46 | 08 | 054 | | Baragar | | 46 | 07 | 060 | 610 |
| Argue | | 46 | 05 | 061 | | Bardal | | 46 | 06 | 023 | |
| Argyle | RM | 46 | 04 | 057 | | Barkfield | | 46 | 02 | 032 | |
| Argyle | | 46 | 14 | 036 | | Barnsley | | 46 | 03 | 072 | |
| Arizona | | 46 | 08 | 045 | | Barren Lake | | 46 | 01 | 094 | |
| Armstrong | RM | 46 | 18 | 037 | | Barrier | | 46 | 21 | 078 | |
| Armstrongs Point | | 46 | 11 | 040 | 602 | Barrier Bay | | 46 | 01 | 094 | |
| Arnaud | | 46 | 02 | 025 | | Barrows | | 46 | 19 | 045 | |
| Arnes | | 46 | 18 | 031 | | Basswood | | 46 | 15 | 027 | |
| Arnot | | 46 | 22 | 046 | | Batchelar Subdivision | | 46 | 21 | 052 | |
| Arona | | 46 | 09 | 024 | 607 | Bay Shore Heights | | 46 | 18 | 031 | |
| Arrow River | | 46 | 15 | 041 | | Bayend | | 46 | 17 | 026 | |
| Arthur | RM | 46 | 05 | 050 | | Baynham | | 46 | 01 | 039 | |
| Asham Point | | 46 | 17 | 026 | | Bayton | | 46 | 18 | 060 | |
| Ashbury | | 46 | 07 | 057 | 610 | Beach Junction | | 46 | 11 | 040 | 602 |
| Ashern | | 46 | 18 | 057 | | Beachside | | 46 | 18 | 031 | |
| Ashville | | 46 | 17 | 053 | | Beaconia | | 46 | 13 | 056 | 602 |
| Asinkaanumevatt | | 46 | 19 | 045 | | Beaman | | 46 | 12 | 047 | 602 |

Tableau 7 Index des noms de localité, selon la province et le territoire, 2006 (suite)

| Nom | Genre | PR | DR | SDR | RMR/ AR | Nom | Genre | PR | DR | SDR | RMR/ AR |
|-------------------------------------|------------|-----------|-----------|------------|------------|--------------------------------------|------------|-----------|-----------|------------|------------|
| Manitoba (suite) | | | | | | Bird River | | 46 | 01 | 071 | |
| Bear Paw Estates | | 46 | 01 | 071 | | Birdinia | | 46 | 17 | 026 | |
| Beaudry | | 46 | 10 | 043 | | Birds Hill | | 46 | 13 | 032 | 602 |
| Beaudryville | | 46 | 10 | 043 | | Birdtail | | 46 | 16 | 017 | |
| Beaumont | | 46 | 11 | 040 | 602 | Birdtail Creek 57 | IRI | 46 | 15 | 042 | |
| Beausejour | T | 46 | 12 | 056 | | Birdtail Hay Lands 57A | | 46 | 15 | 041 | |
| Beausejour, Canadian Forces Station | | 46 | 01 | 057 | | Birdtail Sioux | | 46 | 15 | 042 | |
| Beaver | | 46 | 08 | 045 | | Birnie | | 46 | 15 | 078 | |
| Beaver Creek | | 46 | 19 | 045 | | Birtle | RM | 46 | 15 | 055 | |
| Bede | | 46 | 05 | 058 | | Birtle | T | 46 | 15 | 057 | |
| Bedford | | 46 | 01 | 039 | | Bissett | | 46 | 19 | 045 | |
| Bélaïr | | 46 | 01 | 071 | | Black Bear | | 46 | 01 | 057 | |
| Belair Properties | | 46 | 01 | 071 | | Black Point Subdivision | | 46 | 18 | 091 | |
| Belcher | | 46 | 23 | 062 | | Black River 9 | IRI | 46 | 19 | 054 | |
| Bellevue | | 46 | 06 | 015 | | Black Sturgeon | | 46 | 23 | 062 | |
| Bellsite | | 46 | 20 | 055 | | Blackdale | | 46 | 14 | 036 | |
| Belmont | | 46 | 05 | 076 | | Blacks Point | | 46 | 18 | 091 | |
| Benard | | 46 | 10 | 043 | | Blanshard | RM | 46 | 15 | 033 | |
| Bénard | | 46 | 10 | 043 | | Bloodvein | | 46 | 19 | 052 | |
| Bender | | 46 | 18 | 037 | | Bloodvein River | | 46 | 19 | 052 | |
| Benito | VL | 46 | 20 | 043 | | Bloodvein 12 | IRI | 46 | 19 | 052 | |
| Berens River | | 46 | 19 | 077 | | Bloom | | 46 | 09 | 024 | 607 |
| Berens River 13 | IRI | 46 | 19 | 077 | | Bluewing | | 46 | 16 | 038 | |
| Beresford | | 46 | 07 | 057 | 610 | Bluff Creek | | 46 | 17 | 026 | |
| Beresford Lake | | 46 | 19 | 045 | | Blumenfeld | | 46 | 03 | 047 | |
| Bergen | | 46 | 14 | 015 | 602 | Blumengart | | 46 | 03 | 036 | |
| Berlo | | 46 | 18 | 031 | | Blumenort | | 46 | 02 | 041 | |
| Bernic Lake | | 46 | 19 | 045 | | Blumenort | | 46 | 03 | 036 | |
| Bernice | | 46 | 05 | 058 | | Blumenort South | | 46 | 03 | 036 | |
| Berry Bay | | 46 | 21 | 071 | | Boggy Creek | | 46 | 16 | 063 | |
| Berton | | 46 | 08 | 059 | | Boissevain | T | 46 | 05 | 033 | |
| Bethany | | 46 | 15 | 073 | | Bonnets Oaks | | 46 | 01 | 057 | |
| Bethany Airport | | 46 | 15 | 073 | | Bonnie Doon | | 46 | 14 | 031 | |
| Betula Lake | | 46 | 01 | 094 | | Bottle Lake 61B | | 46 | 15 | 095 | |
| Beulah | | 46 | 15 | 041 | | Boulton | | 46 | 16 | 038 | |
| Bield | | 46 | 16 | 045 | | Boundary Park | | 46 | 18 | 034 | |
| Bifrost | | 46 | 18 | 037 | | Bowden | | 46 | 22 | 046 | |
| Bifrost | RM | 46 | 18 | 071 | | Bowers Trailer Park | | 46 | 09 | 024 | 607 |
| Big Black River | | 46 | 19 | 045 | | Bowsman | VL | 46 | 20 | 052 | |
| Big Eddy | | 46 | 21 | 052 | | Boyd | | 46 | 22 | 046 | |
| Big Eddy Settlement | | 46 | 21 | 043 | | Bradwardine | | 46 | 07 | 075 | |
| Big Island | | 46 | 21 | 078 | | Braeside | | 46 | 11 | 040 | 602 |
| Big Island Lake | | 46 | 21 | 078 | | Brainerd | | 46 | 13 | 056 | 602 |
| Big Island Landing | | 46 | 01 | 094 | | Brandon | CY | 46 | 07 | 062 | 610 |
| Big Whiteshell Lake | | 46 | 01 | 094 | | Brandon Airport | | 46 | 07 | 060 | 610 |
| Big Woody | | 46 | 20 | 041 | | Brandon Hill's Estates Trailer Court | | 46 | 07 | 045 | |
| Binney | | 46 | 04 | 033 | | Brandon Hills | | 46 | 07 | 060 | 610 |
| Binscarth | VL | 46 | 16 | 029 | | Brandon Junction | | 46 | 07 | 065 | |
| Birch Bay | | 46 | 18 | 060 | | Brandon North | | 46 | 07 | 071 | 610 |
| Birch River | | 46 | 20 | 055 | | Breezy Point | | 46 | 13 | 043 | |
| Birchview | | 46 | 17 | 057 | | Brenda | RM | 46 | 05 | 043 | |
| Birchwood | | 46 | 11 | 040 | 602 | Brereton Lake | | 46 | 01 | 043 | |
| Bird | | 46 | 23 | 027 | | Brewster Bay | | 46 | 18 | 031 | |

Tableau 7 Index des noms de localité, selon la province et le territoire, 2006 (suite)

| Nom | Genre | PR | DR | SDR | RMR/ AR | Nom | Genre | PR | DR | SDR | RMR/ AR |
|-------------------------|------------|-----------|-----------|------------|------------|--|------------|-----------|-----------|------------|------------|
| Manitoba (suite) | | | | | | Campbell's Trailer Court | | 46 | 07 | 060 | 610 |
| Bridgar | | 46 | 22 | 046 | | Camper | | 46 | 18 | 060 | |
| Briggs Spur | | 46 | 20 | 032 | | Camperville | | 46 | 19 | 045 | |
| Bright Oaks | | 46 | 11 | 040 | 602 | Canterbury Park | | 46 | 11 | 040 | 602 |
| Brighthope | | 46 | 01 | 057 | | Canupawakpa Dakota First Nation | | 46 | 06 | 029 | |
| Brightstone | | 46 | 01 | 057 | | Canupawakpa Dakota First Nation (Oak Lake 59) | IRI | 46 | 06 | 029 | |
| Bristol | | 46 | 02 | 041 | | Carberry | T | 46 | 07 | 068 | |
| Broad Valley | | 46 | 18 | 068 | | Carberry Junction | | 46 | 07 | 068 | |
| Broadlight | | 46 | 18 | 037 | | Carberry Junction | | 46 | 15 | 018 | |
| Brochet | | 46 | 23 | 062 | | Cardale | | 46 | 15 | 033 | |
| Brochet 197 | IRI | 46 | 23 | 065 | | Cardinal | | 46 | 04 | 063 | |
| Brokenhead | RM | 46 | 12 | 054 | | Carey | | 46 | 02 | 032 | |
| Brokenhead Reserve | | 46 | 13 | 062 | 602 | Caribou Landing | | 46 | 19 | 045 | |
| Brokenhead 4 | IRI | 46 | 13 | 062 | 602 | Carlowrie | | 46 | 02 | 025 | |
| Bronx | | 46 | 11 | 040 | 602 | Carman | T | 46 | 03 | 074 | |
| Brookdale | | 46 | 07 | 065 | | Carman Airport | | 46 | 03 | 072 | |
| Brookfield | | 46 | 01 | 046 | | Carman Junction | | 46 | 11 | 040 | 602 |
| Brooklands | | 46 | 11 | 040 | 602 | Carnegie | | 46 | 07 | 075 | |
| Broomhill | | 46 | 05 | 058 | | Carrick | | 46 | 01 | 039 | |
| Brown | | 46 | 03 | 047 | | Carroll | | 46 | 07 | 045 | |
| Bruce Park | | 46 | 11 | 040 | 602 | Carrot River Road | | 46 | 21 | 052 | |
| Brumlie | | 46 | 15 | 033 | | Cartier | RM | 46 | 10 | 043 | |
| Brunkild | | 46 | 10 | 035 | 602 | Cartwright | VL | 46 | 04 | 053 | |
| Bruxelles | | 46 | 04 | 063 | | Castle Point | | 46 | 07 | 065 | |
| Bryd | | 46 | 15 | 060 | | Catherine | | 46 | 03 | 030 | |
| Buchan | | 46 | 01 | 057 | | Caye | | 46 | 08 | 045 | |
| Budd | | 46 | 21 | 078 | | Cayer | | 46 | 17 | 026 | |
| Budge Creek | | 46 | 15 | 078 | | Cedar Lake | | 46 | 21 | 078 | |
| Buffalo Head | | 46 | 18 | 057 | | Centennial | | 46 | 07 | 062 | 610 |
| Buffalo Point | | 46 | 01 | 070 | | Centennial | | 46 | 11 | 040 | 602 |
| Buffalo Point 36 | IRI | 46 | 01 | 070 | | Chalet Beach | | 46 | 13 | 043 | |
| Bullhead | | 46 | 19 | 045 | | Channing | | 46 | 21 | 064 | |
| Bunclody | | 46 | 07 | 045 | | Channing Airport | | 46 | 21 | 078 | |
| Burnbank | | 46 | 15 | 046 | | Charlebois | | 46 | 23 | 062 | |
| Burnside | | 46 | 09 | 024 | 607 | Charles | | 46 | 21 | 078 | |
| Butler | | 46 | 06 | 023 | | Charleswood | | 46 | 11 | 040 | 602 |
| Butler Station | | 46 | 06 | 023 | | Chater | | 46 | 07 | 060 | 610 |
| Button | | 46 | 21 | 078 | | Chatfield | | 46 | 18 | 037 | |
| Bylot | | 46 | 23 | 062 | | Chemawawin 1 | | 46 | 21 | 078 | |
| Cabot | | 46 | 10 | 043 | | Chemawawin 2 | IRI | 46 | 21 | 029 | |
| Caddy Lake | | 46 | 01 | 094 | | Chemawawin 2 | | 46 | 21 | 078 | |
| Cadurcis | | 46 | 15 | 027 | | Chemawawin 3 | IRI | 46 | 19 | 082 | |
| Cadzow | | 46 | 05 | 031 | | Cherry Point | | 46 | 06 | 015 | |
| Calders Dock | | 46 | 19 | 045 | | Chesnaye | | 46 | 23 | 062 | |
| Caliento | | 46 | 01 | 035 | | Childs Lake | | 46 | 20 | 066 | |
| Calrin | | 46 | 10 | 043 | | Chillon | | 46 | 15 | 048 | |
| Cameron | | 46 | 05 | 050 | | Chimo Resort | | 46 | 07 | 075 | |
| Cameron | RM | 46 | 05 | 061 | | Chisel Lake | | 46 | 21 | 071 | |
| Camp Arnes | | 46 | 18 | 031 | | Chortitz | | 46 | 03 | 047 | |
| Camp Hughes | | 46 | 07 | 065 | | Chortitza | | 46 | 03 | 047 | |
| Camp Morton | | 46 | 18 | 031 | | Chumah | | 46 | 15 | 036 | |
| Camp Shilo Airport | | 46 | 07 | 060 | 610 | Churchill | T | 46 | 23 | 056 | |
| Camp 10 Churchill | | 46 | 23 | 056 | | Churchill Airport | | 46 | 23 | 056 | |

Tableau 7 Index des noms de localité, selon la province et le territoire, 2006 (suite)

| Nom | Genre | PR | DR | SDR | RMR/ AR | Nom | Genre | PR | DR | SDR | RMR/ AR |
|-------------------------|------------|-----------|-----------|------------|------------|------------------------------|------------|-----------|-----------|------------|------------|
| Manitoba (suite) | | | | | | Crestview | | 46 | 20 | 041 | |
| Churchill 1 | IRI | 46 | 23 | 058 | | Crocus | | 46 | 15 | 091 | |
| City Centre | | 46 | 11 | 040 | 602 | Croll | | 46 | 05 | 031 | |
| Clandeboye | | 46 | 13 | 043 | | Cromarty | | 46 | 23 | 062 | |
| Clanwilliam | | 46 | 15 | 073 | | Cromer | | 46 | 06 | 023 | |
| Clanwilliam | RM | 46 | 15 | 091 | | Cromwell | | 46 | 12 | 054 | |
| Clarkleigh | | 46 | 18 | 044 | | Crooked Turn | | 46 | 22 | 046 | |
| Claw Lake | | 46 | 21 | 078 | | Cross Lake | | 46 | 01 | 094 | |
| Clear Lake | | 46 | 17 | 092 | | Cross Lake | | 46 | 22 | 046 | |
| Clear Springs | | 46 | 02 | 044 | | Cross Lake 19 | IRI | 46 | 22 | 051 | |
| Clearwater | | 46 | 04 | 039 | | Cross Lake 19A | IRI | 46 | 22 | 052 | |
| Clearwater Lake | | 46 | 21 | 078 | | Cross Lake 19B | IRI | 46 | 22 | 053 | |
| Clematis | | 46 | 18 | 037 | | Cross Lake 19C | | 46 | 22 | 046 | |
| Clements Point | | 46 | 19 | 045 | | Cross Lake 19C | IRI | 46 | 22 | 054 | |
| Cliff Lake | | 46 | 19 | 045 | | Cross Lake 19D | | 46 | 22 | 046 | |
| Cloverdale | | 46 | 13 | 043 | | Cross Lake 19E | | 46 | 22 | 046 | |
| Cloverleaf | | 46 | 12 | 054 | | Cross Lake 19E | IRI | 46 | 22 | 067 | |
| Colby | | 46 | 08 | 059 | | Crow Duck Lake | | 46 | 01 | 094 | |
| Cold Lake | | 46 | 21 | 078 | | Cryenfeld | | 46 | 02 | 041 | |
| Coldwell | RM | 46 | 18 | 044 | | Crystal City | VL | 46 | 04 | 046 | |
| Comeau | | 46 | 17 | 026 | | Culross | | 46 | 09 | 017 | |
| Conlin Lake Camp | | 46 | 22 | 046 | | Culross Airport | | 46 | 10 | 043 | |
| Contour | | 46 | 01 | 043 | | Culver | | 46 | 01 | 043 | |
| Cook Lake | | 46 | 21 | 078 | | Cure Riverside Trailer Court | | 46 | 01 | 071 | |
| Cooks Creek | | 46 | 12 | 047 | 602 | Curtis | | 46 | 09 | 024 | 607 |
| Cordova | | 46 | 15 | 023 | | Cutts | | 46 | 17 | 034 | |
| Cormorant | | 46 | 21 | 078 | | Cypress River | | 46 | 08 | 042 | |
| Cormorant Lake | | 46 | 21 | 078 | | Dacotah | | 46 | 10 | 043 | |
| Cormorant Lake Airport | | 46 | 21 | 078 | | Dakota Crossing | | 46 | 11 | 040 | 602 |
| Cornwallis | RM | 46 | 07 | 060 | 610 | Dakota Plains | | 46 | 09 | 026 | 607 |
| Cossette | | 46 | 18 | 037 | | Dakota Plains 6A | IRI | 46 | 09 | 026 | 607 |
| Cotes Landing | | 46 | 21 | 078 | | Dakota Tipi | | 46 | 09 | 027 | 607 |
| Cottonwood Acres | | 46 | 07 | 060 | 610 | Dakota Tipi 1 | IRI | 46 | 09 | 027 | 607 |
| Cottonwoods | | 46 | 07 | 060 | 610 | Dallas | | 46 | 19 | 059 | |
| Coulter | | 46 | 05 | 050 | | Dalny | | 46 | 05 | 050 | |
| Cowan | | 46 | 20 | 032 | | Daly | RM | 46 | 07 | 075 | |
| Cracknell | | 46 | 16 | 038 | | Daly Beach | | 46 | 07 | 075 | |
| Craigilea | | 46 | 05 | 076 | | Dand | | 46 | 05 | 037 | |
| Craigs | | 46 | 01 | 043 | | Darlingford | | 46 | 04 | 033 | |
| Craigsford | | 46 | 20 | 037 | | Darwin | | 46 | 01 | 046 | |
| Cranberry Portage | | 46 | 21 | 052 | | Dauphin | RM | 46 | 17 | 048 | |
| Crandall | | 46 | 15 | 041 | | Dauphin | CY | 46 | 17 | 050 | |
| Crane River | | 46 | 19 | 045 | | Dauphin Airport | | 46 | 17 | 048 | |
| Crane River 51 | IRI | 46 | 19 | 068 | | Dauphin Beach | | 46 | 17 | 045 | |
| Crang's Trailer Court | | 46 | 07 | 060 | 610 | Dauphin River | | 46 | 19 | 062 | |
| Cranmer | | 46 | 05 | 043 | | Dauphin River 48A | IRI | 46 | 19 | 062 | |
| Crawford Park | | 46 | 15 | 095 | | Davidson's Trailer Court | | 46 | 01 | 057 | |
| Crescent Bay | | 46 | 01 | 057 | | Davis Point | | 46 | 18 | 060 | |
| Crescent Cove | | 46 | 17 | 045 | | Dawson Bay | | 46 | 19 | 045 | |
| Crescent Cove Beach | | 46 | 17 | 045 | | De Salaberry | RM | 46 | 02 | 032 | |
| Crescent Park | | 46 | 11 | 040 | 602 | De Wet | | 46 | 03 | 065 | |
| Crescentwood | | 46 | 11 | 040 | 602 | Deacon | | 46 | 12 | 047 | 602 |
| Crestview | | 46 | 11 | 040 | 602 | Deacons Corner | | 46 | 12 | 047 | 602 |

Tableau 7 Index des noms de localité, selon la province et le territoire, 2006 (suite)

| Nom | Genre | PR | DR | SDR | RMR/ AR | Nom | Genre | PR | DR | SDR | RMR/ AR |
|---|------------|-----------|-----------|------------|------------|---------------------------|------------|-----------|-----------|------------|------------|
| Manitoba (suite) | | | | | | Drifting River | | 46 | 17 | 053 | |
| Decimal | | 46 | 01 | 094 | | Dropmore | | 46 | 16 | 038 | |
| Decker | | 46 | 15 | 036 | | Drumconner | | 46 | 09 | 024 | 607 |
| Deepdale | | 46 | 16 | 049 | | Dry River | | 46 | 04 | 057 | |
| Deer | | 46 | 08 | 045 | | Drybrough | | 46 | 23 | 062 | |
| Deer Horn | | 46 | 18 | 052 | | Duck Bay | | 46 | 19 | 045 | |
| Deer Lodge | | 46 | 11 | 040 | 602 | Duck Lake | | 46 | 22 | 046 | |
| Deerhorn | | 46 | 18 | 052 | | Duck Lake Post | | 46 | 23 | 062 | |
| Deerwood | | 46 | 03 | 058 | | Duck Mountain | | 46 | 16 | 063 | |
| Deleau | | 46 | 06 | 015 | | Duck River | | 46 | 20 | 032 | |
| Deloraine | T | 46 | 05 | 039 | | Dufault | | 46 | 11 | 040 | 602 |
| Delta | | 46 | 09 | 024 | 607 | Dufferin | RM | 46 | 03 | 072 | |
| Delta Beach | | 46 | 09 | 024 | 607 | Dufour Trailer Court | | 46 | 01 | 071 | |
| Delta Station | | 46 | 09 | 024 | 607 | Dufresne | | 46 | 02 | 069 | 602 |
| Denbeigh Point | | 46 | 19 | 082 | | Dufrost | | 46 | 02 | 032 | |
| Denbow | | 46 | 06 | 015 | | Dugald | | 46 | 12 | 047 | 602 |
| Dencross | | 46 | 12 | 054 | | Duna Bay | | 46 | 18 | 071 | |
| Dennis Lake | | 46 | 18 | 037 | | Dundee | | 46 | 12 | 047 | 602 |
| Dering | | 46 | 21 | 078 | | Dundonald | | 46 | 09 | 024 | 607 |
| Desford | | 46 | 05 | 031 | | Dunlop | | 46 | 22 | 046 | |
| Diamond | | 46 | 11 | 042 | 602 | Dunnottar | VL | 46 | 13 | 049 | |
| Diamond Drive | | 46 | 09 | 024 | 607 | Dunnottar | | 46 | 19 | 045 | |
| Dickens | | 46 | 14 | 015 | 602 | Dunrea | | 46 | 05 | 070 | |
| Dickstone | | 46 | 21 | 078 | | Durban | | 46 | 20 | 041 | |
| Diemart Field Airport | | 46 | 03 | 072 | | Dutton | | 46 | 17 | 053 | |
| Diggies | | 46 | 23 | 062 | | Dyce | | 46 | 21 | 078 | |
| Ditch Lake | | 46 | 15 | 091 | | Dynevor | | 46 | 13 | 056 | 602 |
| Division No. 1, Unorganized | NO | 46 | 01 | 094 | | Eager Lake | | 46 | 23 | 062 | |
| Division No. 17, Unorganized | NO | 46 | 17 | 092 | | Eagles Nest | | 46 | 13 | 056 | 602 |
| Division No. 18, Unorganized, East Part | NO | 46 | 18 | 091 | | Eagleton | | 46 | 05 | 058 | |
| Division No. 18, Unorganized, West Part | NO | 46 | 18 | 093 | | Earchman | | 46 | 22 | 046 | |
| Division No. 19, Unorganized | NO | 46 | 19 | 045 | | East Bay | | 46 | 17 | 076 | |
| Division No. 20, Unorganized, North Part | NO | 46 | 20 | 069 | | East Braintree | | 46 | 01 | 043 | |
| Division No. 20, Unorganized, South Part | NO | 46 | 20 | 066 | | East Elmwood | | 46 | 11 | 040 | 602 |
| Division No. 21, Unorganized | NO | 46 | 21 | 078 | | East End | | 46 | 07 | 062 | 610 |
| Division No. 22, Unorganized | NO | 46 | 22 | 046 | | East End Industrial Park | | 46 | 07 | 062 | 610 |
| Division No. 23, Unorganized | NO | 46 | 23 | 062 | | East Kildonan | | 46 | 11 | 040 | 602 |
| Dog Creek | | 46 | 18 | 055 | | East Kildonan - Transcona | | 46 | 11 | 040 | 602 |
| Dog Creek 46 | IRI | 46 | 18 | 055 | | East Lockport | | 46 | 13 | 056 | 602 |
| Dolly Bay | | 46 | 18 | 057 | | East Selkirk | | 46 | 13 | 056 | 602 |
| Domain | | 46 | 10 | 035 | 602 | East Selkirk Station | | 46 | 13 | 056 | 602 |
| Dominion City | | 46 | 02 | 025 | | East St. Paul | RM | 46 | 13 | 032 | 602 |
| Donald | | 46 | 13 | 043 | | Easterville | | 46 | 21 | 078 | |
| Donan | | 46 | 11 | 040 | 602 | Ebb and Flow | | 46 | 17 | 026 | |
| Dooley | | 46 | 15 | 023 | | Ebb and Flow 52 | IRI | 46 | 17 | 029 | |
| Dorothy Lake | | 46 | 01 | 094 | | Ebor | | 46 | 06 | 023 | |
| Dot | | 46 | 01 | 094 | | Eclipse | | 46 | 17 | 048 | |
| Douglas | | 46 | 07 | 071 | 610 | Eddystone | | 46 | 17 | 026 | |
| Douglas Station | | 46 | 07 | 071 | 610 | Eden | | 46 | 15 | 078 | |
| Downtown | | 46 | 11 | 040 | 602 | Eden Lake | | 46 | 23 | 062 | |
| Drake | | 46 | 14 | 036 | | Edenburg | | 46 | 03 | 036 | |
| | | | | | | Edinburgh | | 46 | 03 | 036 | |
| | | | | | | Edillen | | 46 | 17 | 076 | |
| | | | | | | Edrans | | 46 | 07 | 065 | |
| | | | | | | Edward | RM | 46 | 05 | 055 | |

Tableau 7 Index des noms de localité, selon la province et le territoire, 2006 (suite)

| Nom | Genre | PR | DR | SDR | RMR/ AR | Nom | Genre | PR | DR | SDR | RMR/ AR |
|---------------------------|------------|-----------|-----------|------------|------------|----------------------------|------------|-----------|-----------|------------|------------|
| Manitoba (suite) | | | | | | Feather Rapids | | 46 | 22 | 046 | |
| Edwin | | 46 | 09 | 024 | 607 | Ferndale | | 46 | 10 | 035 | 602 |
| Eight Foot Falls | | 46 | 01 | 094 | | Findlay | | 46 | 06 | 015 | |
| Ekhart | | 46 | 14 | 036 | | Finger | | 46 | 21 | 078 | |
| Eldon Lake | | 46 | 23 | 047 | | Finns | | 46 | 18 | 071 | |
| Eleanor Lake | | 46 | 01 | 094 | | Firdale | | 46 | 07 | 065 | |
| Elgin | | 46 | 05 | 067 | | Fisher | RM | 46 | 18 | 068 | |
| Elie | | 46 | 10 | 043 | | Fisher Bay | | 46 | 19 | 045 | |
| Elk Ranch | | 46 | 15 | 078 | | Fisher Branch | | 46 | 18 | 068 | |
| Elkhorn | VL | 46 | 06 | 030 | | Fisher Branch Airport | | 46 | 18 | 068 | |
| Ellice | RM | 46 | 15 | 048 | | Fisher River | | 46 | 19 | 056 | |
| Elliotts | | 46 | 07 | 045 | | Fisher River Cree Nation | | 46 | 19 | 056 | |
| Elm Creek | | 46 | 09 | 017 | | Fisher River 44 | IRI | 46 | 19 | 056 | |
| Elm Grove | | 46 | 02 | 069 | 602 | Fisher River 44A | IRI | 46 | 19 | 058 | |
| Elm Park | | 46 | 11 | 040 | 602 | Fishers Grove | | 46 | 01 | 057 | |
| Elm Valley | | 46 | 06 | 023 | | Fisherton | | 46 | 18 | 068 | |
| Elma | | 46 | 01 | 046 | | Fishing Lake | | 46 | 17 | 092 | |
| Elmhurst | | 46 | 11 | 040 | 602 | Fishing Lake | | 46 | 19 | 045 | |
| Elmwood | | 46 | 11 | 040 | 602 | Fishing River | | 46 | 17 | 048 | |
| Elphinstone | | 46 | 15 | 064 | | Fishing Station 62A | | 46 | 16 | 002 | |
| Elton | RM | 46 | 07 | 071 | 610 | Five Corners | | 46 | 03 | 058 | |
| Elva | | 46 | 05 | 050 | | Flee Island | | 46 | 09 | 024 | 607 |
| Emblem | | 46 | 05 | 061 | | Flin Flon | | 46 | 21 | 064 | |
| Emerson | T | 46 | 03 | 033 | | Flin Flon (Part) | CY | 46 | 21 | 064 | |
| Emerson Airport | | 46 | 03 | 030 | | Flin Flon Airport | | 46 | 21 | 052 | |
| Emerson Junction | | 46 | 03 | 033 | | Flin Flon Junction | | 46 | 21 | 052 | |
| Emesville | | 46 | 13 | 037 | 602 | Floors | | 46 | 15 | 033 | |
| Endcliffe | | 46 | 16 | 038 | | Florze | | 46 | 01 | 039 | |
| Enterprise | | 46 | 05 | 024 | | Foley | | 46 | 18 | 031 | |
| Erickson | T | 46 | 15 | 093 | | Forest Grove Trailer Court | | 46 | 21 | 052 | |
| Eriksdale | RM | 46 | 18 | 052 | | Forestry Island | | 46 | 22 | 046 | |
| Erinview | | 46 | 14 | 031 | | Fork River | | 46 | 17 | 071 | |
| Ethelbert | RM | 46 | 17 | 063 | | Forrest | | 46 | 07 | 071 | 610 |
| Ethelbert | VL | 46 | 17 | 067 | | Fort Alexander | | 46 | 19 | 050 | |
| Ewart | | 46 | 06 | 023 | | Fort Alexander 3 | IRI | 46 | 19 | 050 | |
| Exira | | 46 | 08 | 045 | | Fort Churchill | | 46 | 23 | 056 | |
| Fairfax | | 46 | 05 | 067 | | Fort Garry | | 46 | 11 | 040 | 602 |
| Fairfield Park | | 46 | 11 | 040 | 602 | Fort Garry | | 46 | 13 | 043 | |
| Fairford | | 46 | 18 | 060 | | Fort Garry Industrial Park | | 46 | 11 | 040 | 602 |
| Fairford (Part) 50 | IRI | 46 | 18 | 067 | | Fort Hall | | 46 | 23 | 062 | |
| Fairford (Part) 50 | IRI | 46 | 19 | 060 | | Fort Island | | 46 | 22 | 046 | |
| Fairford Reserve | | 46 | 18 | 060 | | Fort la Reine | | 46 | 09 | 024 | 607 |
| Fairford 50 | | 46 | 18 | 067 | | Fort Richmond | | 46 | 11 | 040 | 602 |
| Fairview | | 46 | 07 | 065 | | Fort Rouge | | 46 | 11 | 040 | 602 |
| Falcon Beach | | 46 | 01 | 094 | | Fort Whyte | | 46 | 11 | 040 | 602 |
| Falcon Lake | | 46 | 01 | 094 | | Fortier | | 46 | 09 | 024 | 607 |
| Falcon Trailer Village | | 46 | 01 | 094 | | Fosbery | | 46 | 17 | 040 | |
| Fallison | | 46 | 04 | 039 | | Fox | | 46 | 09 | 024 | 607 |
| Faloma | | 46 | 01 | 094 | | Fox Lake | | 46 | 21 | 078 | |
| Fannystelle | | 46 | 09 | 017 | | Fox Lake West 3 | | 46 | 22 | 046 | |
| Faulkner | | 46 | 18 | 060 | | Fox Lake 1 | | 46 | 23 | 062 | |
| Faxa | | 46 | 18 | 031 | | Fox Lake 2 | | 46 | 23 | 022 | |
| Fay Lake | | 46 | 21 | 078 | | Fox Lake 2 | IRI | 46 | 23 | 027 | |

Tableau 7 Index des noms de localité, selon la province et le territoire, 2006 (suite)

| Nom | Genre | PR | DR | SDR | RMR/ AR | Nom | Genre | PR | DR | SDR | RMR/ AR |
|---------------------------------|------------|-----------|-----------|------------|------------|-----------------------------|------------|-----------|-----------|------------|------------|
| Manitoba (suite) | | | | | | Glen Souris | | 46 | 07 | 060 | 610 |
| Fox Mine | | 46 | 23 | 062 | | Glenboro | VL | 46 | 07 | 041 | |
| Foxwarren | | 46 | 15 | 055 | | Glencairn | | 46 | 17 | 034 | |
| Foxwarren Airport | | 46 | 15 | 055 | | Glencross | | 46 | 03 | 047 | |
| Framnes | | 46 | 18 | 071 | | Glenella | RM | 46 | 08 | 072 | |
| Franklin | RM | 46 | 02 | 025 | | Glenfields | | 46 | 12 | 054 | |
| Franklin | | 46 | 15 | 078 | | Glenforsa | | 46 | 15 | 064 | |
| Fraserwood | | 46 | 18 | 037 | | Glenlawn | | 46 | 11 | 040 | 602 |
| Fredensthal | | 46 | 02 | 025 | | Glenlea | | 46 | 02 | 075 | 602 |
| Fredensthal West | | 46 | 02 | 025 | | Glenlochar | | 46 | 15 | 041 | |
| Freedale | | 46 | 17 | 076 | | Glenmoor | | 46 | 13 | 056 | 602 |
| Freshford | | 46 | 21 | 052 | | Glenn | | 46 | 01 | 043 | |
| Friedensfeld | | 46 | 02 | 053 | | Glenora | | 46 | 04 | 057 | |
| Friedensfeld | | 46 | 03 | 047 | | Glenorchie Trailer Park | | 46 | 10 | 043 | |
| Friedensfeld West | | 46 | 03 | 047 | | GlenSmith | | 46 | 15 | 078 | |
| Friedensruh | | 46 | 03 | 047 | | Glenwood | RM | 46 | 07 | 051 | |
| Frog Bay | | 46 | 19 | 045 | | Glenwood | | 46 | 07 | 053 | |
| Fullers | | 46 | 13 | 056 | 602 | Glenwood Trailer Court | | 46 | 07 | 051 | |
| Fulton | | 46 | 09 | 024 | 607 | Glossop | | 46 | 15 | 064 | |
| Gallie | | 46 | 21 | 078 | | Gnadenfeld | | 46 | 03 | 036 | |
| Gambler | | 46 | 16 | 025 | | Gnadensthal | | 46 | 03 | 036 | |
| Gambler 63 | | 46 | 16 | 025 | | God's Lake 23 | IRI | 46 | 22 | 049 | |
| Gambler 63 (Part) | IRI | 46 | 15 | 049 | | Gods Lake Narrows | | 46 | 22 | 046 | |
| Gambler 63 (Part) | IRI | 46 | 16 | 025 | | Gods River | | 46 | 22 | 046 | |
| Garden City | | 46 | 11 | 040 | 602 | God's River 86A | | 46 | 22 | 046 | |
| Garden Grove | | 46 | 11 | 040 | 602 | God's River 86A | IRI | 46 | 22 | 055 | |
| Garden Hill | | 46 | 22 | 048 | | Gods Lake | | 46 | 22 | 046 | |
| Garden Hill First Nation | IRI | 46 | 22 | 048 | | Golden Bay | | 46 | 12 | 054 | |
| Gardenton | | 46 | 01 | 035 | | Golden Oak Cove | | 46 | 10 | 043 | |
| Garland | | 46 | 17 | 063 | | Golden Stream | | 46 | 08 | 059 | |
| Garson | | 46 | 12 | 054 | | Gonor | | 46 | 13 | 056 | 602 |
| Garson Quarry | | 46 | 12 | 054 | | Gonor Station | | 46 | 13 | 056 | 602 |
| Garson Quarry Station | | 46 | 12 | 054 | | Good Harbour | | 46 | 19 | 045 | |
| Gateside | | 46 | 08 | 045 | | Goodlands | | 46 | 05 | 043 | |
| Gentham | | 46 | 11 | 040 | 602 | Goose Bay | | 46 | 21 | 078 | |
| Genthon | | 46 | 11 | 040 | 602 | Goose Creek | | 46 | 23 | 062 | |
| Geyser | | 46 | 18 | 071 | | Goose Lake | | 46 | 21 | 078 | |
| Gilbert Plains | RM | 46 | 17 | 053 | | Gordon | | 46 | 14 | 015 | 602 |
| Gilbert Plains | T | 46 | 17 | 055 | | Goulbourne | | 46 | 18 | 057 | |
| Gillam | T | 46 | 23 | 022 | | Grace Lake | | 46 | 21 | 052 | |
| Gillam | S-É | 46 | 23 | 025 | | Graham | | 46 | 03 | 062 | |
| Gillam Airport | | 46 | 23 | 022 | | Grahamdale | RM | 46 | 18 | 060 | |
| Gilwell Estates | | 46 | 18 | 031 | | Grand Beach | | 46 | 19 | 045 | |
| Gimli | RM | 46 | 18 | 031 | | Grand Beach Provincial Park | | 46 | 19 | 045 | |
| Gimli Airport | | 46 | 18 | 031 | | Grand Bend | | 46 | 05 | 061 | |
| Gimli Industrial Park | | 46 | 18 | 031 | | Grand Marais | | 46 | 13 | 056 | 602 |
| Ginew | | 46 | 02 | 027 | | Grand Rapids | T | 46 | 21 | 025 | |
| Giroux | | 46 | 02 | 057 | | Grand Rapids 33 | IRI | 46 | 21 | 027 | |
| Glad Lake | | 46 | 20 | 066 | | Grande Point Settlement | | 46 | 02 | 075 | 602 |
| Gladstone | T | 46 | 08 | 061 | | Grande Pointe | | 46 | 02 | 075 | 602 |
| Glass | | 46 | 12 | 047 | 602 | Grande-Clairière | | 46 | 05 | 061 | |
| Glen Bay | | 46 | 18 | 031 | | Grandview | RM | 46 | 17 | 057 | |
| Glen Elmo | | 46 | 16 | 002 | | Grandview | T | 46 | 17 | 060 | |

Tableau 7 Index des noms de localité, selon la province et le territoire, 2006 (suite)

| Nom | Genre | PR | DR | SDR | RMR/ AR | Nom | Genre | PR | DR | SDR | RMR/ AR |
|--------------------------------------|------------|-----------|-----------|------------|------------|-------------------------------|------------|-----------|-----------|------------|------------|
| Manitoba (suite) | | | | | | Hargrave | | 46 | 06 | 028 | |
| Grant Park | | 46 | 11 | 040 | 602 | Harlington | | 46 | 20 | 041 | |
| Granville Lake | S-É | 46 | 23 | 039 | | Harmsworth | | 46 | 06 | 028 | |
| Grass River | | 46 | 08 | 072 | | Harperville | | 46 | 18 | 040 | |
| Gray Development | | 46 | 07 | 060 | 610 | Harrison | RM | 46 | 15 | 069 | |
| Graysville | | 46 | 03 | 072 | | Harrowby | | 46 | 16 | 024 | |
| Great Falls | | 46 | 01 | 071 | | Harte | | 46 | 07 | 065 | |
| Green Bay | | 46 | 12 | 054 | | Hartney | T | 46 | 05 | 063 | |
| Green Oak | | 46 | 12 | 054 | | Hartney Junction | | 46 | 05 | 076 | |
| Green Ridge | | 46 | 02 | 025 | | Harwill | | 46 | 19 | 045 | |
| Greenacres | | 46 | 07 | 062 | 610 | Haskett | | 46 | 03 | 047 | |
| Greenfarm | | 46 | 03 | 036 | | Haskett Airport | | 46 | 03 | 047 | |
| Greenfield | | 46 | 05 | 070 | | Hat Lake | | 46 | 21 | 078 | |
| Greenland | | 46 | 02 | 057 | | Haute | | 46 | 01 | 094 | |
| Greenwald | | 46 | 13 | 056 | 602 | Hayfield | | 46 | 07 | 051 | |
| Greenway | | 46 | 04 | 057 | | Hayland | | 46 | 18 | 057 | |
| Gregg | | 46 | 07 | 065 | | Haywood | | 46 | 09 | 017 | |
| Gregorys Mill | | 46 | 05 | 070 | | Hazel | | 46 | 01 | 043 | |
| Gretna | T | 46 | 03 | 038 | | Hazelglen | | 46 | 12 | 047 | 602 |
| Gretna Airport | | 46 | 03 | 036 | | Hazelridge | | 46 | 12 | 047 | 602 |
| Grey | RM | 46 | 09 | 017 | | Headingley | RM | 46 | 11 | 042 | 602 |
| Grifton | | 46 | 17 | 057 | | Heaman | | 46 | 23 | 062 | |
| Griswold | | 46 | 06 | 015 | | Heaslip | | 46 | 05 | 067 | |
| Gronsom Beach | | 46 | 01 | 057 | | Heaslip Station | | 46 | 05 | 067 | |
| Grosse Isle | | 46 | 14 | 036 | | Heather Game Fish | | 46 | 01 | 057 | |
| Gruenfeld | | 46 | 02 | 041 | | Hecla | | 46 | 18 | 091 | |
| Grund | | 46 | 04 | 057 | | Heideland | | 46 | 18 | 031 | |
| Grunthal | | 46 | 02 | 041 | | Helston | | 46 | 08 | 059 | |
| Gulay's Development | | 46 | 14 | 036 | | Heming Lake | | 46 | 21 | 078 | |
| Gull Harbour | | 46 | 18 | 091 | | Herb Lake | | 46 | 21 | 078 | |
| Gull Lake | | 46 | 13 | 056 | 602 | Herb Lake Landing | | 46 | 21 | 071 | |
| Gunton | | 46 | 14 | 036 | | Herchmer | | 46 | 23 | 062 | |
| Gunview | | 46 | 14 | 036 | | Heritage Park | | 46 | 11 | 040 | 602 |
| Guy Hill | | 46 | 21 | 078 | | Herriot | | 46 | 23 | 062 | |
| Guynemer | | 46 | 17 | 026 | | Hickey | | 46 | 01 | 039 | |
| Gypsumville | | 46 | 18 | 060 | | High Bluff | | 46 | 09 | 024 | 607 |
| Gypsumville, Canadian Forces Station | | 46 | 18 | 060 | | Highland Glen | | 46 | 13 | 056 | 602 |
| Haas | | 46 | 18 | 031 | | Highland Park | | 46 | 07 | 062 | 610 |
| Hacienda | | 46 | 11 | 042 | 602 | Highrock | | 46 | 23 | 062 | |
| Hadashville | | 46 | 01 | 043 | | Highrock Lake | | 46 | 23 | 062 | |
| Halbstadt | | 46 | 03 | 036 | | Highrock 199 | IRI | 46 | 23 | 063 | |
| Halcrow | | 46 | 21 | 078 | | Highway Gardens Trailer Court | | 46 | 13 | 043 | |
| Hales Landing | | 46 | 21 | 071 | | Hilbre | | 46 | 18 | 060 | |
| Halicz | | 46 | 17 | 053 | | Hillcrest Trailer Park | | 46 | 14 | 036 | |
| Hallboro | | 46 | 15 | 018 | | Hillsburg | RM | 46 | 16 | 045 | |
| Hamburg | | 46 | 03 | 036 | | Hillside Beach | | 46 | 01 | 071 | |
| Hamilton Heights | | 46 | 07 | 062 | 610 | Hilltop | | 46 | 15 | 091 | |
| Hamiota | RM | 46 | 15 | 036 | | Hilton | | 46 | 05 | 076 | |
| Hamiota | T | 46 | 15 | 038 | | Hnausa | | 46 | 18 | 071 | |
| Hanover | RM | 46 | 02 | 041 | | Hochfeld | | 46 | 03 | 047 | |
| Harbour View South | | 46 | 11 | 040 | 602 | Hochstadt | | 46 | 02 | 041 | |
| Harcus | | 46 | 17 | 026 | | Hockin | | 46 | 22 | 046 | |
| Harding | | 46 | 06 | 037 | | Hoctor | | 46 | 01 | 043 | |

Tableau 7 Index des noms de localité, selon la province et le territoire, 2006 (suite)

| Nom | Genre | PR | DR | SDR | RMR/ AR | Nom | Genre | PR | DR | SDR | RMR/ AR |
|---------------------------------|------------|-----------|-----------|------------|------------|-------------------------------|------------|-----------|-----------|------------|------------|
| Manitoba (suite) | | | | | | Island View South Subdivision | | 46 | 18 | 091 | |
| Hodgson | | 46 | 19 | 059 | | Ivan | | 46 | 06 | 028 | |
| Hole or Hollow Water 10 | IRI | 46 | 19 | 053 | | Jacam | | 46 | 23 | 022 | |
| Holland | | 46 | 08 | 042 | | Jack River | | 46 | 22 | 046 | |
| Hollow Water | | 46 | 19 | 053 | | Jackfish Lake | | 46 | 01 | 071 | |
| Holmfield | | 46 | 05 | 024 | | Jackhead | | 46 | 19 | 061 | |
| Homebrook | | 46 | 19 | 045 | | Jackhead Harbour | | 46 | 19 | 045 | |
| Homer | | 46 | 18 | 068 | | Jackhead 43 | IRI | 46 | 19 | 061 | |
| Homewood | | 46 | 03 | 072 | | Jackhead 43A | | 46 | 19 | 045 | |
| Homewood Airport | | 46 | 03 | 072 | | Janow | | 46 | 01 | 046 | |
| Hone | | 46 | 23 | 062 | | Jaroslav | | 46 | 18 | 071 | |
| Hoop and Holler Bend | | 46 | 09 | 024 | 607 | Jellicoe | | 46 | 18 | 071 | |
| Hoop's Loop | | 46 | 07 | 060 | 610 | Jenpeg | | 46 | 22 | 046 | |
| Hope Island | | 46 | 22 | 046 | | Jessica Lake | | 46 | 01 | 094 | |
| Horndean | | 46 | 03 | 036 | | Jetait | | 46 | 23 | 062 | |
| Horndean Airport | | 46 | 03 | 036 | | Johnson | | 46 | 16 | 024 | |
| Horod | | 46 | 15 | 095 | | Johnson | | 46 | 22 | 017 | 640 |
| Horton | | 46 | 05 | 031 | | Johnson Lake | | 46 | 21 | 078 | |
| Howardville | | 46 | 18 | 068 | | Johnsonkank | | 46 | 22 | 046 | |
| Howden | | 46 | 02 | 075 | 602 | Jordan | | 46 | 03 | 062 | |
| Hubbell | | 46 | 04 | 063 | | Julius | | 46 | 01 | 043 | |
| Hughes | | 46 | 07 | 065 | | Juno | | 46 | 01 | 046 | |
| Hughes Lake | | 46 | 23 | 062 | | Justice | | 46 | 07 | 071 | 610 |
| Hughes Subdivision | | 46 | 14 | 036 | | Kacheposit | | 46 | 19 | 045 | |
| Hummerston | | 46 | 15 | 018 | | Kakapawanis | | 46 | 23 | 062 | |
| Hunt Lake | | 46 | 01 | 094 | | Kaleida | | 46 | 04 | 033 | |
| Husavick | | 46 | 18 | 031 | | Kamaskawak | | 46 | 19 | 045 | |
| Husavik | | 46 | 18 | 031 | | Kane | | 46 | 03 | 065 | |
| Hybord | | 46 | 21 | 025 | | Kapaneewekamik Place | | 46 | 22 | 046 | |
| Ideal | | 46 | 18 | 040 | | Kapeeseewinik | | 46 | 22 | 046 | |
| Ile des Chênes | | 46 | 02 | 075 | 602 | Kapuskaypachik | | 46 | 23 | 062 | |
| Ilford | S-É | 46 | 22 | 064 | | Katrimé | | 46 | 08 | 059 | |
| Ilford Airport | | 46 | 22 | 046 | | Kawende | | 46 | 09 | 024 | 607 |
| Indian Bay | | 46 | 01 | 094 | | Keeseekoowenin | | 46 | 15 | 067 | |
| Indian Birch | | 46 | 19 | 071 | | Keeseekoowenin 61 | IRI | 46 | 15 | 067 | |
| Indian Gardens 8 | | 46 | 08 | 031 | | Keld | | 46 | 17 | 048 | |
| Indian Springs | | 46 | 04 | 068 | | Kelheau | | 46 | 11 | 040 | 602 |
| Indigo | | 46 | 01 | 043 | | Kellett | | 46 | 23 | 062 | |
| Ingelow | | 46 | 07 | 065 | | Kelloe | | 46 | 15 | 060 | |
| Inglis | | 46 | 16 | 038 | | Kelsey | RM | 46 | 21 | 052 | |
| Inkster | | 46 | 11 | 040 | 602 | Kelsey | | 46 | 22 | 046 | |
| Inkster Industrial Park | | 46 | 11 | 040 | 602 | Kelsey (Carrot Valley) | | 46 | 21 | 052 | |
| Interprovincial Pipe Line | | 46 | 06 | 023 | | Kelsey (Cranberry Portage) | | 46 | 21 | 052 | |
| Interprovincial Pumping Station | | 46 | 06 | 023 | | Kelsey (Wanless) | | 46 | 21 | 052 | |
| Inwood | | 46 | 18 | 037 | | Kelsey Bay | | 46 | 22 | 046 | |
| Ipswich | | 46 | 15 | 064 | | Kelwood | | 46 | 15 | 078 | |
| Isabella | | 46 | 15 | 041 | | Kemnay | | 46 | 07 | 057 | 610 |
| Iskwasum Lake | | 46 | 21 | 078 | | Kenbro Park | | 46 | 12 | 054 | |
| Island Beach | | 46 | 13 | 056 | 602 | Kenton | | 46 | 06 | 037 | |
| Island Lake | | 46 | 22 | 046 | | Kenville | | 46 | 20 | 041 | |
| Island Lake 22 | | 46 | 22 | 800 | | Kenville West | | 46 | 20 | 041 | |
| Island Lakes | | 46 | 11 | 040 | 602 | Kergwenan | | 46 | 17 | 040 | |
| Island View North Subdivision | | 46 | 18 | 091 | | Kern Park | | 46 | 11 | 040 | 602 |

Tableau 7 Index des noms de localité, selon la province et le territoire, 2006 (suite)

| Nom | Genre | PR | DR | SDR | RMR/ AR | Nom | Genre | PR | DR | SDR | RMR/ AR |
|-------------------------|-----------|-----------|-----------|------------|------------|-------------------------|------------|-----------|-----------|------------|------------|
| Manitoba (suite) | | | | | | La Rochelle | | 46 | 02 | 032 | |
| Kerr Lake | | 46 | 15 | 091 | | La Salle | | 46 | 10 | 035 | 602 |
| Kerrs Lake | | 46 | 15 | 091 | | Lac Brochet | | 46 | 23 | 067 | |
| Kerry | | 46 | 01 | 039 | | Lac Brochet 197A | IRI | 46 | 23 | 067 | |
| Kettle Falls | | 46 | 19 | 045 | | Lac du Bonnet | RM | 46 | 01 | 057 | |
| Kettle Rapids | | 46 | 23 | 022 | | Lac du Bonnet | T | 46 | 01 | 060 | |
| Keyes | | 46 | 08 | 054 | | Lac du Bonnet Airport | | 46 | 01 | 057 | |
| Kilburn Field Airport | | 46 | 15 | 078 | | Ladysmith | | 46 | 08 | 045 | |
| Kil-cona Park | | 46 | 11 | 040 | 602 | Ladywood | | 46 | 12 | 054 | |
| Kildonan | | 46 | 11 | 040 | 602 | Laguna Beach | | 46 | 17 | 045 | |
| Kilkenny | | 46 | 18 | 068 | | Lait | | 46 | 14 | 036 | |
| Killarney | T | 46 | 05 | 027 | | Lake Audy | | 46 | 15 | 095 | |
| Killarney Airport | | 46 | 05 | 024 | | Lake Forest | | 46 | 18 | 031 | |
| Kilman | | 46 | 16 | 038 | | Lake Forest Estates | | 46 | 18 | 031 | |
| Kings Park | | 46 | 18 | 031 | | Lake Francis | | 46 | 14 | 031 | |
| Kingsley | | 46 | 04 | 033 | | Lake Max | | 46 | 05 | 031 | |
| Kingston Crescent | | 46 | 11 | 040 | 602 | Lake St. Andrew | | 46 | 19 | 045 | |
| Kingswood | | 46 | 10 | 035 | 602 | Lake St. George | | 46 | 19 | 045 | |
| Kinosota | | 46 | 17 | 026 | | Lake St. Martin | | 46 | 19 | 065 | |
| Kinusisipi | | 46 | 22 | 058 | | Lakeland | | 46 | 08 | 066 | |
| Kirkcaldy Heights | | 46 | 07 | 062 | 610 | Lakeshore Heights | | 46 | 13 | 056 | 602 |
| Kirkella | | 46 | 06 | 028 | | Lakeside Meadows | | 46 | 11 | 040 | 602 |
| Kirkfield Park | | 46 | 11 | 040 | 602 | Lakeview | RM | 46 | 08 | 066 | |
| Kirkness | | 46 | 13 | 056 | 602 | Lakewood | | 46 | 11 | 040 | 602 |
| Kischiayamweekemow | | 46 | 23 | 062 | | Lamprey | | 46 | 23 | 062 | |
| Kississing | | 46 | 21 | 078 | | Landmark | | 46 | 02 | 069 | 602 |
| Kitchiokonim Place | | 46 | 22 | 046 | | Landseer | | 46 | 08 | 042 | |
| Kitchisakik | | 46 | 22 | 046 | | Langford | RM | 46 | 15 | 018 | |
| Kleefeld | | 46 | 02 | 041 | | Langruth | | 46 | 08 | 066 | |
| Kleinstadt | | 46 | 03 | 036 | | Langs Crossing | | 46 | 05 | 070 | |
| Knoll's Estates | | 46 | 07 | 060 | 610 | Lansdowne | RM | 46 | 08 | 054 | |
| Knox | | 46 | 07 | 071 | 610 | Largs | | 46 | 15 | 073 | |
| Koko Platz | | 46 | 09 | 029 | 607 | Larkhall | | 46 | 01 | 043 | |
| Kola | | 46 | 06 | 028 | | Larkhill | | 46 | 07 | 062 | 610 |
| Komarno | | 46 | 14 | 036 | | Larochelle | | 46 | 02 | 032 | |
| Koostatak | | 46 | 19 | 045 | | Lauder | | 46 | 05 | 061 | |
| Kosapachekaywinasinne | | 46 | 23 | 062 | | Lauder Airport | | 46 | 05 | 061 | |
| Kosapechekanesik | | 46 | 23 | 062 | | Laurentia Beach | | 46 | 18 | 040 | |
| Kreiger | | 46 | 13 | 056 | 602 | Laurie River | | 46 | 23 | 062 | |
| Kreuzburg | | 46 | 18 | 037 | | Laurier | | 46 | 17 | 040 | |
| Kronsgart | | 46 | 03 | 062 | | Lavenham | | 46 | 08 | 031 | |
| Kronsthal | | 46 | 03 | 036 | | Lavinia | | 46 | 15 | 036 | |
| Kulish | | 46 | 17 | 063 | | Lavinia Airport | | 46 | 15 | 036 | |
| La Borderie | | 46 | 02 | 032 | | Lavoie Subdivision | | 46 | 01 | 057 | |
| La Broquerie | | 46 | 02 | 032 | | Lawledge | | 46 | 23 | 062 | |
| La Broquerie | | 46 | 02 | 053 | | Lawrence | RM | 46 | 17 | 076 | |
| La Broquerie | RM | 46 | 02 | 053 | | Layland | | 46 | 09 | 024 | 607 |
| La Coulée | | 46 | 02 | 057 | | Lazare | | 46 | 15 | 048 | |
| La Coulee | | 46 | 02 | 057 | | Le Pensie | | 46 | 23 | 062 | |
| La Perouse | | 46 | 22 | 046 | | Leaf Rapids | T | 46 | 23 | 034 | |
| La Pérouse | | 46 | 22 | 046 | | Learys | | 46 | 04 | 063 | |
| La Rivière | | 46 | 04 | 033 | | Leaside Beach | | 46 | 19 | 045 | |
| La Rivière | | 46 | 04 | 033 | | Ledwyn | | 46 | 18 | 071 | |

Tableau 7 Index des noms de localité, selon la province et le territoire, 2006 (suite)

| Nom | Genre | PR | DR | SDR | RMR/ AR | Nom | Genre | PR | DR | SDR | RMR/ AR |
|-------------------------------|------------|-----------|-----------|------------|------------|------------------------------|-----------|-----------|-----------|------------|------------|
| Manitoba (suite) | | | | | | Long Plain 6 | | 46 | 09 | 025 | 607 |
| Lee Country Village | | 46 | 01 | 057 | | Long Spruce | | 46 | 23 | 022 | |
| Lee River | | 46 | 01 | 057 | | Longburn | | 46 | 09 | 024 | 607 |
| Lee River Falls | | 46 | 01 | 057 | | Longburn Siding | | 46 | 09 | 024 | 607 |
| Leifur | | 46 | 17 | 026 | | Loni Beach | | 46 | 18 | 031 | |
| Leighton | | 46 | 05 | 043 | | Loon Straits | | 46 | 19 | 045 | |
| Leisure Falls | | 46 | 01 | 071 | | Lord Selkirk | | 46 | 11 | 040 | 602 |
| Lena | | 46 | 05 | 024 | | Lord Selkirk - West Kildonan | | 46 | 11 | 040 | 602 |
| Lennard | | 46 | 16 | 038 | | Lord Selkirk Park | | 46 | 11 | 040 | 602 |
| Lenore | | 46 | 06 | 037 | | Lorette | | 46 | 02 | 069 | 602 |
| Lenswood | | 46 | 20 | 055 | | Lorne | RM | 46 | 04 | 063 | |
| Less Crossing | | 46 | 13 | 043 | | Louis Guilbert | | 46 | 13 | 043 | |
| Lester Beach | | 46 | 01 | 071 | | Louise | RM | 46 | 04 | 039 | |
| Letellier | | 46 | 03 | 030 | | Lowe Farm | | 46 | 03 | 065 | |
| Leven | | 46 | 22 | 046 | | Lowe Farm Airport | | 46 | 03 | 065 | |
| Levine | | 46 | 07 | 075 | | Lower Fort Garry | | 46 | 13 | 043 | |
| Lewis | | 46 | 01 | 046 | | Lowestoft | | 46 | 03 | 062 | |
| Libau | | 46 | 13 | 056 | 602 | Lowland | | 46 | 01 | 057 | |
| Lido Plage | | 46 | 10 | 043 | | Luke | | 46 | 23 | 022 | |
| Lidstone | | 46 | 20 | 037 | | Lundar | | 46 | 18 | 044 | |
| Lillesve | | 46 | 18 | 037 | | Lundar Beach | | 46 | 18 | 044 | |
| Lily Bay | | 46 | 18 | 044 | | Lyall | | 46 | 12 | 054 | |
| Lilyfield | | 46 | 14 | 015 | 602 | Lyddal | | 46 | 22 | 046 | |
| Limestone | | 46 | 23 | 022 | | Lyddall | | 46 | 22 | 046 | |
| Linden | | 46 | 02 | 069 | 602 | Lydiatt | | 46 | 12 | 054 | |
| Linden Lanes | | 46 | 07 | 062 | 610 | Lyleton | | 46 | 05 | 055 | |
| Linden Woods | | 46 | 11 | 040 | 602 | Lyncrest Airport | | 46 | 12 | 047 | 602 |
| Linklater | | 46 | 06 | 023 | | Lynn Lake | T | 46 | 23 | 047 | |
| Lister Rapids Park | | 46 | 13 | 037 | 602 | Lynn Lake Airport | | 46 | 23 | 047 | |
| Little Athapap Lake | | 46 | 21 | 078 | | Lyonshall | | 46 | 05 | 024 | |
| Little Black River | | 46 | 19 | 054 | | M'Clintock | | 46 | 23 | 062 | |
| Little Britain | | 46 | 13 | 043 | | Macdonald | | 46 | 09 | 024 | 607 |
| Little Bullhead | | 46 | 19 | 045 | | Macdonald | RM | 46 | 10 | 035 | 602 |
| Little Grand Rapids | | 46 | 19 | 045 | | MacGregor | VL | 46 | 08 | 048 | |
| Little Grand Rapids 14 | IRI | 46 | 19 | 051 | | MacLachlan | | 46 | 23 | 062 | |
| Little Ridge | | 46 | 08 | 069 | | Madeline | | 46 | 15 | 048 | |
| Little Saskatchewan | | 46 | 18 | 063 | | Mafeking | | 46 | 20 | 055 | |
| Little Saskatchewan 48 | IRI | 46 | 18 | 063 | | Maginot | | 46 | 11 | 040 | 602 |
| Little Saskatchewan 48B | | 46 | 19 | 045 | | Magnet | | 46 | 17 | 076 | |
| Little Schanzenfeld | | 46 | 03 | 047 | | Magnusville | | 46 | 18 | 071 | |
| Lobville | | 46 | 08 | 054 | | Makaroff | | 46 | 16 | 049 | |
| Loch Monar | | 46 | 18 | 040 | | Makinak | | 46 | 17 | 045 | |
| Loch Woods | | 46 | 18 | 031 | | Mallard | | 46 | 19 | 045 | |
| Lockport | | 46 | 13 | 043 | | Malonton | | 46 | 18 | 037 | |
| Lone Spruce | | 46 | 17 | 026 | | Mandalay West | | 46 | 11 | 040 | 602 |
| Lonely Lake | | 46 | 17 | 026 | | Mandan | | 46 | 10 | 035 | 602 |
| Lonesand | | 46 | 01 | 035 | | Manfor Trailer Court | | 46 | 21 | 052 | |
| Long Body Creek | | 46 | 19 | 045 | | Manhattan Beach | | 46 | 05 | 076 | |
| Long Island Bay | | 46 | 19 | 045 | | Manibridge | | 46 | 22 | 046 | |
| Long Lake | | 46 | 19 | 045 | | Manigotagan | | 46 | 19 | 045 | |
| Long Plain | | 46 | 09 | 025 | 607 | Manigotagan Settlement | | 46 | 19 | 045 | |
| Long Plain (Part) 6 | IRI | 46 | 08 | 039 | | Manistikwan Lake | | 46 | 21 | 078 | |
| Long Plain (Part) 6 | IRI | 46 | 09 | 025 | 607 | Manitoba House Settlement | | 46 | 17 | 026 | |

Tableau 7 Index des noms de localité, selon la province et le territoire, 2006 (suite)

| Nom | Genre | PR | DR | SDR | RMR/ AR | Nom | Genre | PR | DR | SDR | RMR/ AR |
|-------------------------|-----------|-----------|-----------|------------|------------|-------------------------------|-----------|-----------|-----------|------------|------------|
| Manitoba (suite) | | | | | | Mears | | 46 | 16 | 002 | |
| Manitou | T | 46 | 04 | 035 | | Medard | | 46 | 22 | 046 | |
| Manitou Airport | | 46 | 04 | 033 | | Medicine Creek | | 46 | 13 | 043 | |
| Manlius | | 46 | 13 | 032 | 602 | Medika | | 46 | 01 | 043 | |
| Manson | | 46 | 15 | 046 | | Medora | | 46 | 05 | 043 | |
| Maples | | 46 | 06 | 028 | | Meharry | | 46 | 17 | 057 | |
| Mapleton | | 46 | 13 | 043 | | Melbourne | | 46 | 07 | 065 | |
| Marchand | | 46 | 02 | 053 | | Meleb | | 46 | 18 | 037 | |
| Marco | | 46 | 16 | 002 | | Melita | T | 46 | 05 | 052 | |
| Marconi | | 46 | 11 | 040 | 602 | Melita Airport | | 46 | 05 | 050 | |
| Margaret | | 46 | 05 | 070 | | Mellenville | | 46 | 09 | 029 | 607 |
| Margaret Park | | 46 | 11 | 040 | 602 | Melnice | | 46 | 13 | 043 | |
| Mariapolis | | 46 | 04 | 063 | | Melody Lane Trailer Court | | 46 | 13 | 056 | 602 |
| Marius | | 46 | 08 | 069 | | Melrose | | 46 | 12 | 047 | 602 |
| Markland | | 46 | 18 | 044 | | Menisino | | 46 | 01 | 039 | |
| Marquette | | 46 | 14 | 031 | | Menteith | | 46 | 07 | 051 | |
| Martin Spur | | 46 | 03 | 030 | | Mentmore | | 46 | 15 | 018 | |
| Martins Siding | | 46 | 03 | 030 | | Menzie | | 46 | 15 | 064 | |
| Martinville | | 46 | 07 | 060 | 610 | Merridale | | 46 | 16 | 045 | |
| Maskawata | | 46 | 06 | 037 | | Methley | | 46 | 17 | 076 | |
| Matago | | 46 | 22 | 046 | | Methven | | 46 | 07 | 045 | |
| Matawa Place | | 46 | 19 | 045 | | Metigoshe | | 46 | 05 | 037 | |
| Matawak | | 46 | 22 | 046 | | Metikewap | | 46 | 21 | 078 | |
| Mather | | 46 | 04 | 051 | | Miami | | 46 | 03 | 058 | |
| Matheson Island | | 46 | 19 | 045 | | Miami Airport | | 46 | 03 | 058 | |
| Matlock | | 46 | 13 | 043 | | Middlebro | | 46 | 01 | 039 | |
| Maybank | | 46 | 11 | 040 | 602 | Middlechurch | | 46 | 13 | 037 | 602 |
| Mayfeld | | 46 | 08 | 059 | | Miklavik | | 46 | 18 | 031 | |
| McArthur Falls | | 46 | 01 | 071 | | Mile 279 (Hudson Bay Railway) | | 46 | 22 | 046 | |
| McAuley | | 46 | 15 | 046 | | Mile 445 (Hudson Bay Railway) | | 46 | 23 | 062 | |
| McBeth | | 46 | 11 | 040 | 602 | Mile 486 (Hudson Bay Railway) | | 46 | 23 | 062 | |
| McBeth Point | | 46 | 19 | 045 | | Mile 497 (Hudson Bay Railway) | | 46 | 23 | 062 | |
| McCafferty Landing | | 46 | 21 | 071 | | Mile 499 (Hudson Bay Railway) | | 46 | 23 | 062 | |
| McConnell | | 46 | 15 | 036 | | Milkhouse | | 46 | 13 | 037 | 602 |
| McCreary | RM | 46 | 17 | 034 | | Millbrook | | 46 | 12 | 047 | 602 |
| McCreary | VL | 46 | 17 | 036 | | Miller's Camping Resort | | 46 | 09 | 024 | 607 |
| McDonald | | 46 | 13 | 043 | | Million | | 46 | 17 | 076 | |
| McDougalls Landing | | 46 | 01 | 094 | | Millwater | | 46 | 21 | 078 | |
| McElheran | | 46 | 18 | 031 | | Millwood | | 46 | 16 | 024 | |
| McIntock | | 46 | 23 | 062 | | Milner Ridge | | 46 | 01 | 057 | |
| McLintock | | 46 | 23 | 062 | | Miniota | RM | 46 | 15 | 041 | |
| McMunn | | 46 | 01 | 043 | | Minitonas | RM | 46 | 20 | 037 | |
| McNaughton | | 46 | 13 | 037 | 602 | Minitonas | T | 46 | 20 | 039 | |
| McTavish | | 46 | 03 | 065 | | Mink Creek | | 46 | 17 | 063 | |
| McVeigh | | 46 | 23 | 047 | | Minnedosa | T | 46 | 15 | 075 | |
| Meadow Lea | | 46 | 14 | 031 | | Minnedosa Beach | | 46 | 15 | 075 | |
| Meadow Portage | | 46 | 19 | 045 | | Minnewakan | | 46 | 18 | 044 | |
| Meadowlands | | 46 | 19 | 045 | | Minnokin | | 46 | 17 | 071 | |
| Meadowood | | 46 | 11 | 040 | 602 | Minto | | 46 | 05 | 067 | |
| Meadows | | 46 | 07 | 062 | 610 | Minto | RM | 46 | 15 | 073 | |
| Meadows | | 46 | 14 | 015 | 602 | Mission Gardens | | 46 | 11 | 040 | 602 |
| Meadows West | | 46 | 11 | 040 | 602 | Mission Island | | 46 | 22 | 046 | |
| Meadowvale | | 46 | 12 | 047 | 602 | Mistuhekasookun | | 46 | 23 | 062 | |

Tableau 7 Index des noms de localité, selon la province et le territoire, 2006 (suite)

| Nom | Genre | PR | DR | SDR | RMR/ AR | Nom | Genre | PR | DR | SDR | RMR/ AR |
|-------------------------|------------|-----------|-----------|------------|------------|--------------------------|------------|-----------|-----------|------------|------------|
| Manitoba (suite) | | | | | | Munroe | | 46 | 07 | 065 | |
| Mitas Point | | 46 | 19 | 045 | | Murdoch | | 46 | 11 | 040 | 602 |
| Mitchel Subdivision | | 46 | 07 | 060 | 610 | Murray Hill | | 46 | 01 | 071 | |
| Mitchell | | 46 | 02 | 041 | | Murray Industrial Park | | 46 | 11 | 040 | 602 |
| Moak Lake | | 46 | 22 | 017 | 640 | Murray Park | | 46 | 11 | 040 | 602 |
| Moline | | 46 | 15 | 027 | | Muskwa | | 46 | 01 | 057 | |
| Mollard | | 46 | 10 | 035 | 602 | Myra | | 46 | 07 | 075 | |
| Molson | | 46 | 01 | 043 | | Myrtle | | 46 | 03 | 062 | |
| Mona | | 46 | 18 | 060 | | Mystery Lake | LGD | 46 | 22 | 017 | 640 |
| Monar | | 46 | 18 | 040 | | Nairn | | 46 | 11 | 040 | 602 |
| Monkman Island | | 46 | 19 | 045 | | Napinka | | 46 | 05 | 043 | |
| Monominto | | 46 | 02 | 069 | 602 | Narcisse | | 46 | 18 | 037 | |
| Monominto | | 46 | 12 | 047 | 602 | Narol | | 46 | 13 | 056 | 602 |
| Montcalm | RM | 46 | 03 | 030 | | National Mills | | 46 | 19 | 045 | |
| Monty | | 46 | 22 | 046 | | Navin | | 46 | 12 | 047 | 602 |
| Moodie | | 46 | 01 | 039 | | Naytawunkank | | 46 | 22 | 046 | |
| Moon Lake Warden | | 46 | 17 | 092 | | Neelin | | 46 | 04 | 057 | |
| Moonlight Bay | | 46 | 01 | 094 | | Neepawa | T | 46 | 15 | 020 | |
| Moore Dale | | 46 | 17 | 026 | | Neepawa Airport | | 46 | 15 | 018 | |
| Moore Park | | 46 | 15 | 023 | | Neepawa Junction | | 46 | 08 | 059 | |
| Mooredale | | 46 | 17 | 026 | | Negginan | | 46 | 19 | 075 | |
| Moose Bay | | 46 | 17 | 076 | | Neketawak | | 46 | 22 | 046 | |
| Moose Lake | | 46 | 01 | 094 | | Nelson House | | 46 | 22 | 059 | |
| Moose Lake | | 46 | 21 | 058 | | Nelson House 170 | IRI | 46 | 22 | 059 | |
| Moose Lake 31A | IRI | 46 | 21 | 058 | | Nelson House 170A | IRI | 46 | 22 | 060 | |
| Moose Lake 31A | | 46 | 21 | 078 | | Nelson House 170B | IRI | 46 | 22 | 061 | |
| Moose Lake 31C | | 46 | 21 | 078 | | Nelson House 170C | | 46 | 22 | 059 | |
| Moose Lake 31D | | 46 | 21 | 078 | | Nelson House 170C | IRI | 46 | 22 | 062 | |
| Moose Lake 31G | | 46 | 21 | 078 | | Nesbitt | | 46 | 07 | 045 | |
| Moose Lake 31J | | 46 | 21 | 078 | | Ness Country | | 46 | 18 | 031 | |
| Moosehorn | | 46 | 18 | 060 | | Netley | | 46 | 13 | 043 | |
| Mooseocoot | | 46 | 22 | 064 | | Nettly Lake | | 46 | 13 | 043 | |
| Moostissoostikwan | | 46 | 21 | 052 | | Neubergthal | | 46 | 03 | 036 | |
| Morden | T | 46 | 03 | 053 | | Neuenburg | | 46 | 03 | 047 | |
| Morden Airport | | 46 | 03 | 047 | | Neuhorst | | 46 | 03 | 036 | |
| Morgan Lake | | 46 | 21 | 078 | | Neveton | | 46 | 18 | 037 | |
| Morris | RM | 46 | 03 | 065 | | New Bercthal | | 46 | 03 | 036 | |
| Morris | T | 46 | 03 | 067 | | New Bothwell | | 46 | 02 | 041 | |
| Morris Airport | | 46 | 03 | 065 | | New Rosa | | 46 | 02 | 025 | |
| Morton | RM | 46 | 05 | 031 | | Newdale | | 46 | 15 | 069 | |
| Morton Lake | | 46 | 21 | 078 | | Newell | | 46 | 15 | 069 | |
| Morweena | | 46 | 18 | 071 | | Newstead | | 46 | 07 | 051 | |
| Moss Spur | | 46 | 01 | 043 | | Newton | | 46 | 09 | 024 | 607 |
| Mossey River | RM | 46 | 17 | 071 | | Niakwa Park | | 46 | 11 | 040 | 602 |
| Mountain | | 46 | 20 | 032 | | Niakwa Place | | 46 | 11 | 040 | 602 |
| Mountain (North) | RM | 46 | 20 | 055 | | Ninette | | 46 | 05 | 070 | |
| Mountain (South) | RM | 46 | 20 | 032 | | Ninga | | 46 | 05 | 024 | |
| Mountain Road | | 46 | 15 | 078 | | Niverville | T | 46 | 02 | 046 | |
| Mountainside | | 46 | 05 | 031 | | Noble Lake | | 46 | 05 | 070 | |
| Mowbray | | 46 | 04 | 033 | | Nonsuch | | 46 | 22 | 046 | |
| Muir | | 46 | 08 | 059 | | Norberry | | 46 | 11 | 040 | 602 |
| Mulvihill | | 46 | 18 | 060 | | Norcran | | 46 | 12 | 047 | 602 |
| Munk | | 46 | 22 | 046 | | Norgate | | 46 | 17 | 034 | |

Tableau 7 Index des noms de localité, selon la province et le territoire, 2006 (suite)

| Nom | Genre | PR | DR | SDR | RMR/ AR | Nom | Genre | PR | DR | SDR | RMR/ AR |
|------------------------------|------------|-----------|-----------|------------|------------|--|------------|-----------|-----------|------------|------------|
| Manitoba (suite) | | | | | | Oako Beach | | 46 | 17 | 045 | |
| Norman | | 46 | 15 | 033 | | Oakview | | 46 | 18 | 057 | |
| Normand Park | | 46 | 11 | 040 | 602 | Oakville | | 46 | 09 | 024 | 607 |
| Norris Lake | | 46 | 14 | 036 | | Oatfield | | 46 | 18 | 052 | |
| North Cliffs Subdivision | | 46 | 18 | 091 | | Oberon | | 46 | 07 | 065 | |
| North Cypress | RM | 46 | 07 | 065 | | Obodo | | 46 | 07 | 075 | |
| North Elie | | 46 | 10 | 043 | | Ochre Beach | | 46 | 17 | 045 | |
| North End | | 46 | 11 | 040 | 602 | Ochre River | RM | 46 | 17 | 045 | |
| North Junction | | 46 | 17 | 048 | | Odanah | RM | 46 | 15 | 023 | |
| North Kildonan | | 46 | 11 | 040 | 602 | Odhill | | 46 | 22 | 046 | |
| North Knife Lake | | 46 | 23 | 062 | | Ogilvie | | 46 | 08 | 059 | |
| North Main | | 46 | 11 | 040 | 602 | Ogilvie Station | | 46 | 08 | 059 | |
| North Norfolk | RM | 46 | 08 | 045 | | Okno | | 46 | 18 | 071 | |
| North Point Douglas | | 46 | 11 | 040 | 602 | Old Altona | | 46 | 03 | 036 | |
| North River | | 46 | 23 | 062 | | Old England | | 46 | 13 | 043 | |
| North River Heights | | 46 | 11 | 040 | 602 | Old Ireland | | 46 | 13 | 037 | 602 |
| North St. Boniface | | 46 | 11 | 040 | 602 | Old Kildonan | | 46 | 11 | 040 | 602 |
| North Transcona | | 46 | 12 | 047 | 602 | Old Tuxedo | | 46 | 11 | 040 | 602 |
| Northwest Angle 34C | | 46 | 01 | 094 | | Oldenberg | | 46 | 01 | 046 | |
| Northwest Angle 37C | | 46 | 01 | 094 | | Oleskiw | | 46 | 02 | 025 | |
| Northwest Point | | 46 | 01 | 094 | | Olha | | 46 | 16 | 002 | |
| Norway House | | 46 | 22 | 046 | | Omineeseenowenik | | 46 | 22 | 046 | |
| Norway House 17 | IRI | 46 | 22 | 058 | | Onah | | 46 | 07 | 065 | |
| Norway House 17A | | 46 | 22 | 046 | | Oranole | | 46 | 15 | 095 | |
| Norway House 17B | | 46 | 22 | 046 | | Opachuanau Lake | | 46 | 23 | 062 | |
| Norweena | | 46 | 18 | 068 | | Opaskwayak Cree Nation Root Lake 231 | | 46 | 21 | 078 | |
| Norwood | | 46 | 11 | 040 | 602 | Opaskwayak Cree Nation Salt Channel 21D | | 46 | 21 | 052 | |
| Norwood East | | 46 | 11 | 040 | 602 | Opaskwayak Cree Nation 21 | | 46 | 21 | 078 | |
| Norwood West | | 46 | 11 | 040 | 602 | Opaskwayak Cree Nation 21A | IRI | 46 | 21 | 033 | |
| Notigi | | 46 | 23 | 062 | | Opaskwayak Cree Nation 21B | IRI | 46 | 21 | 034 | |
| Notre Dame de Lourdes | VL | 46 | 08 | 033 | | Opaskwayak Cree Nation 21B | | 46 | 21 | 052 | |
| Nourse | | 46 | 12 | 047 | 602 | Opaskwayak Cree Nation 21C | IRI | 46 | 21 | 035 | |
| Novra | | 46 | 20 | 055 | | Opaskwayak Cree Nation 21C | | 46 | 21 | 045 | |
| Nunalla | | 46 | 23 | 062 | | Opaskwayak Cree Nation 21D | | 46 | 21 | 052 | |
| Nutimik Lake | | 46 | 01 | 094 | | Opaskwayak Cree Nation 21E | IRI | 46 | 21 | 043 | |
| O'Day | | 46 | 23 | 062 | | Opaskwayak Cree Nation 21F | | 46 | 21 | 078 | |
| O'Hanly | | 46 | 19 | 054 | | Opaskwayak Cree Nation 21G | | 46 | 21 | 078 | |
| Oak Bluff | | 46 | 10 | 035 | 602 | Opaskwayak Cree Nation 21I | IRI | 46 | 21 | 040 | |
| Oak Brae | | 46 | 17 | 071 | | Opaskwayak Cree Nation 21J | | 46 | 21 | 043 | |
| Oak Hammock | | 46 | 13 | 043 | | Opaskwayak Cree Nation 21K | | 46 | 21 | 078 | |
| Oak Island Settlement | | 46 | 02 | 069 | 602 | Opaskwayak Cree Nation 21L | | 46 | 21 | 078 | |
| Oak Lake | T | 46 | 06 | 018 | | Opaskwayak Cree Nation 21N | | 46 | 21 | 052 | |
| Oak Lake Beach | | 46 | 06 | 015 | | Opaskwayak Cree Nation 21P | | 46 | 21 | 078 | |
| Oak Lake Reserve | | 46 | 06 | 029 | | Opekamank | | 46 | 19 | 045 | |
| Oak Lake 59A | | 46 | 06 | 023 | | Ophir | | 46 | 01 | 094 | |
| Oak Point | | 46 | 18 | 040 | | Optic Lake | | 46 | 21 | 078 | |
| Oak Point Settlement | | 46 | 18 | 040 | | Orok | | 46 | 21 | 045 | |
| Oak River | | 46 | 15 | 033 | | Orpa | | 46 | 11 | 040 | 602 |
| Oakbank | | 46 | 12 | 047 | 602 | Orrville | | 46 | 15 | 078 | |
| Oakburn | | 46 | 15 | 060 | | Orthez | | 46 | 05 | 031 | |
| Oakland | RM | 46 | 07 | 045 | | Osborne | | 46 | 10 | 035 | 602 |
| Oakland | | 46 | 09 | 024 | 607 | Osborne Lake | | 46 | 21 | 071 | |
| Oakner | | 46 | 15 | 036 | | | | | | | |
| Oaknook | | 46 | 17 | 053 | | | | | | | |

Tableau 7 Index des noms de localité, selon la province et le territoire, 2006 (suite)

| Nom | Genre | PR | DR | SDR | RMR/ AR | Nom | Genre | PR | DR | SDR | RMR/ AR |
|-------------------------------|------------|-----------|-----------|------------|------------|---------------------------------|------------|-----------|-----------|------------|------------|
| Manitoba (suite) | | | | | | Peguis 11 | | 46 | 13 | 056 | 602 |
| Osborne Village | | 46 | 11 | 040 | 602 | Pelican Bay | | 46 | 13 | 043 | |
| Osprey | | 46 | 15 | 018 | | Pelican Beach | | 46 | 18 | 031 | |
| Ostenfeld | | 46 | 12 | 047 | 602 | Pelican Rapids | | 46 | 19 | 045 | |
| Osterwick | | 46 | 03 | 047 | | Pembina | RM | 46 | 04 | 033 | |
| Oswald | | 46 | 14 | 031 | | Pendennis | | 46 | 07 | 075 | |
| Otter Falls | | 46 | 01 | 094 | | Penniac Bay | | 46 | 01 | 094 | |
| Otter Lake | | 46 | 15 | 091 | | Peony Farm | | 46 | 09 | 024 | 607 |
| Otterburne | | 46 | 02 | 032 | | Petersfield | | 46 | 13 | 043 | |
| Otto | | 46 | 18 | 044 | | Petersfield Park | | 46 | 13 | 043 | |
| Overflowing River | | 46 | 21 | 078 | | Petlura | | 46 | 16 | 038 | |
| Overstoneville | | 46 | 02 | 025 | | Petrel | | 46 | 07 | 065 | |
| Overton | | 46 | 18 | 057 | | Petrel Junction | | 46 | 07 | 065 | |
| Oxford House | | 46 | 22 | 050 | | Pettapiece | | 46 | 15 | 027 | |
| Oxford House 24 | | 46 | 22 | 046 | | Pickerel Narrows | | 46 | 23 | 062 | |
| Oxford House 24 | IRI | 46 | 22 | 050 | | Pierson | | 46 | 05 | 055 | |
| Ozerna | | 46 | 15 | 069 | | Pigeon Bluff | | 46 | 13 | 043 | |
| Pacific Junction | | 46 | 11 | 040 | 602 | Pigeon Lake | | 46 | 10 | 052 | 602 |
| Paint Lake | | 46 | 22 | 046 | | Pigeon River 13A | | 46 | 19 | 045 | |
| Pakitahokansik | | 46 | 22 | 046 | | Pikwitonei | | 46 | 22 | 046 | |
| Pansy | | 46 | 02 | 041 | | Pilot Mound | T | 46 | 04 | 044 | |
| Paradise Village | | 46 | 02 | 057 | | Pinawa | LGD | 46 | 01 | 051 | |
| Parc La Salle | | 46 | 11 | 040 | 602 | Pinawa Bay | | 46 | 01 | 071 | |
| Park | | 46 | 15 | 095 | | Pine Bluff | | 46 | 21 | 078 | |
| Park (North) | RM | 46 | 16 | 063 | | Pine Creek | | 46 | 19 | 070 | |
| Park (South) | RM | 46 | 15 | 095 | | Pine Creek Settlement | | 46 | 19 | 070 | |
| Parkdale | | 46 | 13 | 043 | | Pine Creek Station | | 46 | 08 | 045 | |
| Parkdale Heights | | 46 | 07 | 062 | 610 | Pine Creek 66A | IRI | 46 | 19 | 070 | |
| Parkmount | | 46 | 12 | 047 | 602 | Pine Dock | | 46 | 19 | 045 | |
| Parks Corner | | 46 | 15 | 036 | | Pine Falls | | 46 | 01 | 075 | |
| Parkview | | 46 | 13 | 032 | 602 | Pine Grove Estates | | 46 | 01 | 071 | |
| Parkview | | 46 | 13 | 043 | | Pine Ridge | | 46 | 12 | 047 | 602 |
| Parlee | | 46 | 22 | 017 | 640 | Pine Ridge Village Trailer Park | | 46 | 13 | 056 | 602 |
| Parr | | 46 | 06 | 037 | | Pine River | | 46 | 20 | 032 | |
| Pasquia Settlement | | 46 | 21 | 052 | | Pineimuta | | 46 | 18 | 060 | |
| Paterson | | 46 | 21 | 078 | | Piney | RM | 46 | 01 | 039 | |
| Paungassi | | 46 | 19 | 079 | | Pipestone | RM | 46 | 06 | 023 | |
| Paungassi First Nation | IRI | 46 | 19 | 079 | | Piponshewanik | | 46 | 22 | 046 | |
| Paulson | | 46 | 17 | 048 | | Pipun | | 46 | 22 | 046 | |
| Paungassi | | 46 | 19 | 079 | | Pit Siding | | 46 | 22 | 046 | |
| Pawistik | | 46 | 23 | 062 | | Pitchie Subdivision | | 46 | 07 | 060 | 610 |
| Payuk Lake | | 46 | 21 | 078 | | Pixeland | | 46 | 01 | 094 | |
| Peace Garden | | 46 | 05 | 031 | | Pleasant Home | | 46 | 14 | 036 | |
| Pebble Beach | | 46 | 18 | 057 | | Pleasant Point | | 46 | 07 | 065 | |
| Peguis | | 46 | 13 | 043 | | Pleasant Valley | | 46 | 05 | 076 | |
| Peguis | | 46 | 19 | 059 | | Plum Coulee | T | 46 | 03 | 042 | |
| Peguis 1B | IRI | 46 | 19 | 059 | | Plumas | | 46 | 08 | 059 | |
| Peguis 1C | | 46 | 19 | 045 | | Point Douglas | | 46 | 11 | 040 | 602 |
| Peguis 1D | | 46 | 13 | 043 | | Pointe du Bois | | 46 | 01 | 094 | |
| Peguis 1E | | 46 | 13 | 043 | | Poirier Subdivision | | 46 | 21 | 052 | |
| Peguis 1F | | 46 | 13 | 043 | | Polonia | | 46 | 15 | 078 | |
| Peguis 1G | | 46 | 13 | 056 | 602 | Pomeroy | | 46 | 03 | 062 | |
| Peguis 1H | | 46 | 13 | 056 | 602 | Ponemah | | 46 | 13 | 043 | |

Tableau 7 Index des noms de localité, selon la province et le territoire, 2006 (suite)

| Nom | Genre | PR | DR | SDR | RMR/ AR | Nom | Genre | PR | DR | SDR | RMR/ AR |
|--|------------|-----------|-----------|------------|------------|-------------------------------|------------|-----------|-----------|------------|------------|
| Manitoba (suite) | | | | | | Rawebb | | 46 | 21 | 078 | |
| Ponemah Beach | | 46 | 13 | 043 | | Reaburn | | 46 | 14 | 031 | |
| Ponton | | 46 | 21 | 078 | | Red Deer Lake | | 46 | 19 | 045 | |
| Pope | | 46 | 15 | 036 | | Red Deer River | | 46 | 19 | 045 | |
| Poplar Bay | | 46 | 01 | 071 | | Red Rock Lake | | 46 | 01 | 094 | |
| Poplar Park | | 46 | 13 | 056 | 602 | Red Rose | | 46 | 19 | 045 | |
| Poplar Point | | 46 | 09 | 024 | 607 | Red Sucker Lake | | 46 | 22 | 056 | |
| Poplar River | | 46 | 19 | 075 | | Red Sucker Lake 1976 | | 46 | 22 | 046 | |
| Poplar River 16 | IRI | 46 | 19 | 075 | | Red Sucker Lake 1976 | IRI | 46 | 22 | 056 | |
| Poplarfield | | 46 | 18 | 068 | | Reed Lake | | 46 | 21 | 078 | |
| Poplarville | | 46 | 19 | 045 | | Reed River 36A | IRI | 46 | 01 | 096 | |
| Port Nelson | | 46 | 23 | 062 | | Reeder | | 46 | 15 | 041 | |
| Portage Junction | | 46 | 11 | 040 | 602 | Reedy Creek | | 46 | 17 | 026 | |
| Portage la Prairie | RM | 46 | 09 | 024 | 607 | Reeve | | 46 | 17 | 034 | |
| Portage la Prairie | CY | 46 | 09 | 029 | 607 | Regent | | 46 | 05 | 037 | |
| Portage la Prairie, Canadian Forces Base | | 46 | 09 | 024 | 607 | Regent Park | | 46 | 11 | 040 | 602 |
| Portia | | 46 | 17 | 026 | | Reinfeld | | 46 | 03 | 047 | |
| Pot Lake | | 46 | 21 | 078 | | Reinfeld | | 46 | 03 | 047 | |
| Powell | | 46 | 19 | 045 | | Reinland | | 46 | 03 | 047 | |
| Powerview | | 46 | 01 | 075 | | Rembrandt | | 46 | 18 | 037 | |
| Powerview Trailer Court | | 46 | 01 | 075 | | Rene Lavoie Subdivision | | 46 | 01 | 057 | |
| Powerview-Pine Falls | T | 46 | 01 | 075 | | Rennie | | 46 | 01 | 043 | |
| Prairie Grove | | 46 | 02 | 069 | 602 | Renwer | | 46 | 20 | 037 | |
| Pratt | | 46 | 08 | 045 | | Reston | | 46 | 06 | 023 | |
| Prawda | | 46 | 01 | 043 | | Reykjavik | | 46 | 17 | 026 | |
| Prayer River | | 46 | 23 | 063 | | Reynolds | RM | 46 | 01 | 043 | |
| Pretty Valley | | 46 | 20 | 041 | | Rhineland | RM | 46 | 03 | 036 | |
| Princess Harbour | | 46 | 19 | 045 | | Rhodes | | 46 | 05 | 024 | |
| Profits Subdivision | | 46 | 21 | 052 | | Rice Creek | | 46 | 19 | 045 | |
| Progress | | 46 | 18 | 068 | | Richer | | 46 | 02 | 057 | |
| Prospector | | 46 | 21 | 078 | | Richland | | 46 | 12 | 047 | 602 |
| Pukatawagan | | 46 | 23 | 062 | | Richmond Lakes | | 46 | 11 | 040 | 602 |
| Pukatawagan | | 46 | 23 | 064 | | Richmond Park | | 46 | 07 | 062 | 610 |
| Pukatawagan 198 | IRI | 46 | 23 | 064 | | Richmond West | | 46 | 11 | 040 | 602 |
| Pulberry | | 46 | 11 | 040 | 602 | Ridgely | | 46 | 13 | 043 | |
| Pulp River | | 46 | 20 | 032 | | Ridgeville | | 46 | 02 | 025 | |
| Purves | | 46 | 04 | 039 | | Ridgeway | | 46 | 09 | 024 | 607 |
| Quadra | | 46 | 15 | 041 | | Riding Mountain | | 46 | 15 | 078 | |
| Queens Valley | | 46 | 12 | 047 | 602 | Riding Mountain National Park | | 46 | 17 | 092 | |
| Rackham | | 46 | 15 | 069 | | Riding Park | | 46 | 17 | 057 | |
| Rackhams Point | | 46 | 19 | 045 | | Ridley | | 46 | 19 | 045 | |
| Rafter | | 46 | 21 | 078 | | Riel | | 46 | 11 | 040 | 602 |
| Rahls Island | | 46 | 21 | 052 | | Rignold | | 46 | 09 | 024 | 607 |
| Rainbow's End Trailer Court | | 46 | 07 | 045 | | Riordan | | 46 | 02 | 025 | |
| Rall Island | | 46 | 21 | 052 | | Risteen | | 46 | 04 | 063 | |
| Ralls Island | | 46 | 21 | 052 | | Rita | | 46 | 01 | 043 | |
| Ralphtown | | 46 | 06 | 037 | | Ritchot | RM | 46 | 02 | 075 | 602 |
| Ralston | | 46 | 06 | 015 | | Ritchot | | 46 | 11 | 040 | 602 |
| Randolph | | 46 | 02 | 041 | | River Bend Trailer Park | | 46 | 02 | 069 | 602 |
| Rapid City | T | 46 | 15 | 029 | | River East | | 46 | 11 | 040 | 602 |
| Rat River Settlement | | 46 | 02 | 032 | | River Heights | | 46 | 11 | 040 | 602 |
| Rateau | | 46 | 01 | 046 | | River Hills | | 46 | 01 | 046 | |
| Rathwell | | 46 | 08 | 031 | | River Park South | | 46 | 11 | 040 | 602 |

Tableau 7 Index des noms de localité, selon la province et le territoire, 2006 (suite)

| Nom | Genre | PR | DR | SDR | RMR/ AR | Nom | Genre | PR | DR | SDR | RMR/ AR |
|-------------------------|------------|-----------|-----------|------------|------------|------------------------------------|------------|-----------|-----------|------------|------------|
| Manitoba (suite) | | | | | | Ross | | 46 | 02 | 069 | 602 |
| River West Park | | 46 | 11 | 040 | 602 | Rosburn | RM | 46 | 16 | 002 | |
| Riverbend | | 46 | 11 | 040 | 602 | Rosburn | T | 46 | 16 | 007 | |
| Rivercrest | | 46 | 13 | 037 | 602 | Rosburn Junction | | 46 | 15 | 078 | |
| Riverdale | | 46 | 13 | 037 | 602 | Rossdale | | 46 | 13 | 043 | |
| Riverdale | | 46 | 15 | 027 | | Rossendale | | 46 | 08 | 045 | |
| Rivergrove | | 46 | 11 | 040 | 602 | Rosser | | 46 | 10 | 052 | 602 |
| Riverheights | | 46 | 07 | 062 | 610 | Rosser | RM | 46 | 14 | 015 | 602 |
| Riverland | | 46 | 01 | 057 | | Rossmere | | 46 | 11 | 040 | 602 |
| Rivers | T | 46 | 07 | 077 | | Rossville | | 46 | 22 | 058 | |
| Riverside | | 46 | 03 | 065 | | Rounthwaite | | 46 | 07 | 045 | |
| Riverside | RM | 46 | 05 | 070 | | Routledge | | 46 | 06 | 015 | |
| Riverton | VL | 46 | 18 | 077 | | Ruddock | | 46 | 21 | 078 | |
| Riverview | | 46 | 11 | 040 | 602 | Rudyard | | 46 | 04 | 033 | |
| Roblaytin | | 46 | 21 | 078 | | Rufford | | 46 | 15 | 023 | |
| Roblin | RM | 46 | 04 | 051 | | Russell | RM | 46 | 16 | 024 | |
| Roblin | T | 46 | 16 | 052 | | Russell | T | 46 | 16 | 032 | |
| Roblin Park | | 46 | 11 | 040 | 602 | Ruth | | 46 | 05 | 058 | |
| Rock Ridge | | 46 | 19 | 045 | | Ruthenia | | 46 | 16 | 002 | |
| Rockwood | RM | 46 | 14 | 036 | | Rutherglen | | 46 | 15 | 046 | |
| Rocky Lake | | 46 | 21 | 052 | | Ruttan Mine | | 46 | 23 | 034 | |
| Rocky Lake East | | 46 | 21 | 078 | | Sadlow | | 46 | 01 | 043 | |
| Rocky Lake North | | 46 | 21 | 078 | | Sagawitchewan | | 46 | 22 | 046 | |
| Rod Point | | 46 | 19 | 045 | | Sakitaw | | 46 | 22 | 046 | |
| Roderick Point | | 46 | 19 | 045 | | Saldo | | 46 | 12 | 054 | |
| Rogers | | 46 | 15 | 095 | | Salt Point | | 46 | 19 | 045 | |
| Roland | RM | 46 | 03 | 062 | | Saltef | | 46 | 02 | 069 | 602 |
| Roll Island | | 46 | 21 | 052 | | San Clara | | 46 | 16 | 063 | |
| Rolling River | | 46 | 15 | 071 | | Sandhill | | 46 | 12 | 054 | |
| Rolling River 67 | IRI | 46 | 15 | 071 | | Sandilands | | 46 | 01 | 039 | |
| Romans Point | | 46 | 20 | 032 | | Sandridge | | 46 | 18 | 037 | |
| Root Lake | | 46 | 21 | 078 | | Sandy Bay | | 46 | 08 | 069 | |
| Rorketon | | 46 | 17 | 076 | | Sandy Bay 5 | IRI | 46 | 08 | 069 | |
| Rosa | | 46 | 02 | 025 | | Sandy Hook | | 46 | 18 | 031 | |
| Roseau Crossing | | 46 | 02 | 025 | | Sandy Hook Golf Course | | 46 | 18 | 031 | |
| Roseau Rapids 2A | IRI | 46 | 02 | 026 | | Sandy Hook Golf Course Development | | 46 | 18 | 031 | |
| Roseau River | | 46 | 02 | 025 | | Sandy Lake | | 46 | 15 | 069 | |
| Roseau River Reserve | | 46 | 02 | 027 | | Sanford | | 46 | 10 | 035 | 602 |
| Roseau River 2 | IRI | 46 | 02 | 027 | | Sanger | | 46 | 05 | 031 | |
| Rosebank | | 46 | 03 | 058 | | Sans Souci | | 46 | 13 | 043 | |
| Rosedale | RM | 46 | 15 | 078 | | Sapton | | 46 | 12 | 047 | 602 |
| Rosehill | | 46 | 08 | 031 | | Sargent Park | | 46 | 11 | 040 | 602 |
| Roseisle | | 46 | 03 | 072 | | Sarto | | 46 | 02 | 041 | |
| Roseland | | 46 | 07 | 057 | 610 | Saskatchewan | RM | 46 | 15 | 027 | |
| Rosenburg | | 46 | 18 | 071 | | Savage Islands | | 46 | 22 | 046 | |
| Rosenfeld | | 46 | 03 | 036 | | Sawbill | | 46 | 23 | 062 | |
| Rosengard | | 46 | 02 | 041 | | Scallion | | 46 | 06 | 028 | |
| Rosengart | | 46 | 03 | 036 | | Scandinavia | | 46 | 15 | 091 | |
| Rosenhoff | | 46 | 03 | 065 | | Scanterbury | | 46 | 13 | 062 | 602 |
| Rosenort | | 46 | 03 | 065 | | Scarth | | 46 | 06 | 023 | |
| Rosetown | | 46 | 03 | 036 | | Schaffner | | 46 | 05 | 031 | |
| Rosewood | | 46 | 02 | 069 | 602 | Schanzenfeld | | 46 | 03 | 047 | |
| Roslyn | | 46 | 11 | 040 | 602 | Schist Lake | | 46 | 21 | 078 | |

Tableau 7 Index des noms de localité, selon la province et le territoire, 2006 (suite)

| Nom | Genre | PR | DR | SDR | RMR/ AR | Nom | Genre | PR | DR | SDR | RMR/ AR |
|------------------------------|------------|-----------|-----------|------------|------------|---------------------------------------|------------|-----------|-----------|------------|------------|
| Manitoba (suite) | | | | | | Shoal Lake 40 | | 46 | 01 | 079 | |
| Schoenshii | | 46 | 02 | 041 | | Shoal River | | 46 | 19 | 072 | |
| Schoenwiese | | 46 | 03 | 036 | | Shoal River Indian Reserve 65A | IRI | 46 | 19 | 072 | |
| Schonthal | | 46 | 03 | 036 | | Shoal River 65A | | 46 | 19 | 072 | |
| Schwitzer | | 46 | 07 | 051 | | Shoal River 65B | | 46 | 19 | 045 | |
| Sclater | | 46 | 20 | 032 | | Shoal River 65F | | 46 | 19 | 045 | |
| Scotch Bay | | 46 | 18 | 052 | | Shore Point | | 46 | 18 | 031 | |
| Scotland Farm | | 46 | 18 | 068 | | Shore Pointe | | 46 | 18 | 031 | |
| Scotts Hill | | 46 | 01 | 046 | | Shorepointe Village | | 46 | 18 | 031 | |
| Seamo | | 46 | 18 | 044 | | Shorncliffe | | 46 | 18 | 071 | |
| Searle | | 46 | 11 | 040 | 602 | Shortdale | | 46 | 16 | 045 | |
| Sebright | | 46 | 12 | 054 | | Sidney | | 46 | 08 | 045 | |
| Seddon's Corner | | 46 | 01 | 057 | | Siegs Corner | | 46 | 01 | 046 | |
| Seddons Corner | | 46 | 01 | 057 | | Sifton | RM | 46 | 06 | 015 | |
| Seech | | 46 | 15 | 095 | | Sifton | | 46 | 17 | 048 | |
| Sekip | | 46 | 21 | 078 | | Sifton Junction | | 46 | 17 | 048 | |
| Selden | | 46 | 15 | 023 | | Siglavik | | 46 | 18 | 031 | |
| Selkirk | CY | 46 | 13 | 047 | | Siglunes | RM | 46 | 18 | 057 | |
| Semple | | 46 | 13 | 056 | 602 | Silberfeld | | 46 | 03 | 036 | |
| Senkiw | | 46 | 02 | 025 | | Silcox | | 46 | 23 | 062 | |
| Setting Lake | | 46 | 22 | 046 | | Silver | | 46 | 18 | 037 | |
| Seven Oaks | | 46 | 11 | 040 | 602 | Silver Bay | | 46 | 18 | 057 | |
| Seven Sisters Falls | | 46 | 01 | 046 | | Silver Creek | RM | 46 | 16 | 019 | |
| Sevick | | 46 | 20 | 037 | | Silver Falls | | 46 | 01 | 071 | |
| Sewell | | 46 | 03 | 065 | | Silver Harbor | | 46 | 18 | 031 | |
| Seymourville | | 46 | 19 | 045 | | Silver Harbour | | 46 | 18 | 031 | |
| Shakespeare | | 46 | 02 | 069 | 602 | Silver Heights | | 46 | 11 | 040 | 602 |
| Shamattawa | | 46 | 23 | 071 | | Silver Plains | | 46 | 03 | 065 | |
| Shamattawa 1 | IRI | 46 | 23 | 071 | | Silver Ridge | | 46 | 17 | 026 | |
| Shanawan | | 46 | 10 | 035 | 602 | Silverfeld | | 46 | 02 | 069 | 602 |
| Sharpewood | | 46 | 18 | 068 | | Silverton | | 46 | 16 | 019 | |
| Shaughnessy Heights | | 46 | 11 | 040 | 602 | Silverwood | | 46 | 16 | 049 | |
| Shell River | RM | 46 | 16 | 049 | | Simonhouse | | 46 | 21 | 078 | |
| Shell Valley | | 46 | 16 | 038 | | Sinclair | | 46 | 06 | 023 | |
| Shelley | | 46 | 01 | 043 | | Sinclair Station | | 46 | 06 | 023 | |
| Shellmouth | | 46 | 16 | 038 | | Singush Lake | | 46 | 20 | 066 | |
| Shellmouth-Boulton | RM | 46 | 16 | 038 | | Sioux Valley | | 46 | 06 | 040 | |
| Shergrove | | 46 | 17 | 026 | | Sioux Valley Dakota Nation | IRI | 46 | 06 | 040 | |
| Sherridon | | 46 | 21 | 078 | | Sioux Valley 58 | | 46 | 06 | 040 | |
| Sherritt Gordon Mines | | 46 | 21 | 078 | | Sipiwesk | | 46 | 22 | 017 | 640 |
| Sherritt Junction | | 46 | 21 | 078 | | Sirko | | 46 | 01 | 039 | |
| Sherwood | | 46 | 13 | 056 | 602 | Sixmile Spur | | 46 | 04 | 033 | |
| Shevlin | | 46 | 16 | 045 | | Skelding | | 46 | 09 | 024 | 607 |
| Shiel Point | | 46 | 19 | 045 | | Skownan | | 46 | 19 | 069 | |
| Shilo | | 46 | 07 | 060 | 610 | Skylake | | 46 | 18 | 037 | |
| Shilo, Canadian Forces Base | | 46 | 07 | 038 | | Slate Lake | | 46 | 19 | 045 | |
| Shoal Lake | RM | 46 | 15 | 060 | | Slave Falls | | 46 | 01 | 094 | |
| Shoal Lake | T | 46 | 15 | 062 | | Smart | | 46 | 07 | 071 | 610 |
| Shoal Lake (Part) 39A | IRI | 46 | 01 | 082 | | Smith Hill | | 46 | 05 | 024 | |
| Shoal Lake (Part) 40 | IRI | 46 | 01 | 079 | | Smiths | | 46 | 03 | 065 | |
| Shoal Lake 37A | | 46 | 01 | 094 | | Snake Creek | | 46 | 16 | 019 | |
| Shoal Lake 39 | | 46 | 01 | 094 | | Snow Lake | T | 46 | 21 | 071 | |
| Shoal Lake 39A | | 46 | 01 | 082 | | Snowflake | | 46 | 04 | 033 | |

Tableau 7 Index des noms de localité, selon la province et le territoire, 2006 (suite)

| Nom | Genre | PR | DR | SDR | RMR/ AR | Nom | Genre | PR | DR | SDR | RMR/ AR |
|------------------------------|------------|-----------|-----------|------------|------------|-------------------------------|------------|-----------|-----------|------------|------------|
| Manitoba (suite) | | | | | | Spruce Sands | | 46 | 18 | 031 | |
| Soab Lake | | 46 | 22 | 046 | | Spruce Siding | | 46 | 01 | 043 | |
| Solsgrith | | 46 | 15 | 055 | | Spruce Woods Mobile Home Park | | 46 | 07 | 060 | 610 |
| Somersset | VL | 46 | 04 | 066 | | Spruce Woods Park | | 46 | 07 | 038 | |
| Somme | | 46 | 01 | 035 | | Sprucewood Trailer Court | | 46 | 07 | 060 | 610 |
| Sommerfeld | | 46 | 03 | 036 | | Sprucewoods | | 46 | 07 | 060 | 610 |
| Souris | T | 46 | 07 | 053 | | Spurgrave | | 46 | 01 | 039 | |
| South Beach | | 46 | 01 | 094 | | Squall Lake | | 46 | 21 | 071 | |
| South Beach | | 46 | 18 | 031 | | St. Adolphe | | 46 | 02 | 075 | 602 |
| South Beach Subdivision | | 46 | 18 | 091 | | St. Alphonse | | 46 | 04 | 063 | |
| South Cypress | RM | 46 | 07 | 038 | | St. Ambroise | | 46 | 09 | 024 | 607 |
| South Headingley | | 46 | 11 | 042 | 602 | St. Andrews | RM | 46 | 13 | 043 | |
| South Indian Lake | S-É | 46 | 23 | 037 | | St. Andrews North | | 46 | 13 | 043 | |
| South Junction | | 46 | 01 | 039 | | St. Boniface | | 46 | 11 | 040 | 602 |
| South Knife Lake | | 46 | 23 | 062 | | St. Boniface Industrial Area | | 46 | 11 | 040 | 602 |
| South Norfolk | RM | 46 | 08 | 031 | | St. Boniface Industrial Park | | 46 | 11 | 040 | 602 |
| South Point Douglas | | 46 | 11 | 040 | 602 | St. Charles | | 46 | 11 | 040 | 602 |
| South River Heights | | 46 | 11 | 040 | 602 | St. Claude | VL | 46 | 09 | 020 | |
| South St. Vital | | 46 | 11 | 040 | 602 | St. Clements | RM | 46 | 13 | 056 | 602 |
| South Transcona | | 46 | 11 | 040 | 602 | St. Eustache | | 46 | 10 | 043 | |
| South Tuxedo | | 46 | 11 | 040 | 602 | St. François Xavier | | 46 | 10 | 043 | |
| South Whiteshell | | 46 | 01 | 094 | | St. François Xavier | RM | 46 | 10 | 052 | 602 |
| Southboine | | 46 | 11 | 040 | 602 | St. Germain | | 46 | 11 | 040 | 602 |
| Southdale | | 46 | 11 | 040 | 602 | St. James | | 46 | 11 | 040 | 602 |
| Southglen | | 46 | 11 | 040 | 602 | St. James Industrial Area | | 46 | 11 | 040 | 602 |
| Southport | | 46 | 09 | 024 | 607 | St. James Junction | | 46 | 11 | 040 | 602 |
| Southside Estates | | 46 | 02 | 075 | 602 | St. James-Assiniboia | | 46 | 11 | 040 | 602 |
| Southwood | | 46 | 11 | 040 | 602 | St. Jean Baptiste | | 46 | 03 | 030 | |
| Southwood Bay | | 46 | 01 | 057 | | St. Johns | | 46 | 11 | 040 | 602 |
| Spearhill | | 46 | 18 | 060 | | St. Joseph | | 46 | 03 | 030 | |
| Spence Lake | | 46 | 19 | 045 | | St. Labre | | 46 | 01 | 039 | |
| Sperling | | 46 | 03 | 065 | | St. Laurent | RM | 46 | 18 | 040 | |
| Split Lake | | 46 | 22 | 046 | | St. Leon | | 46 | 04 | 063 | |
| Split Lake | | 46 | 22 | 063 | | St. Lupicin | | 46 | 04 | 063 | |
| Split Lake (Part) 171 | IRI | 46 | 22 | 063 | | St. Malo | | 46 | 02 | 032 | |
| Split Lake (Part) 171 | IRI | 46 | 23 | 060 | | St. Malo Settlement | | 46 | 02 | 032 | |
| Split Lake 171 | | 46 | 22 | 046 | | St. Marks | | 46 | 09 | 024 | 607 |
| Split Lake 171A | | 46 | 22 | 046 | | St. Martin | | 46 | 18 | 060 | |
| Split Lake 171B | | 46 | 22 | 046 | | St. Martin Junction | | 46 | 18 | 060 | |
| Sprague | | 46 | 01 | 039 | | St. Martin Station | | 46 | 18 | 060 | |
| Spring Creek | | 46 | 17 | 053 | | St. Norbert | | 46 | 11 | 040 | 602 |
| Spring Well | | 46 | 01 | 057 | | St. Ouens | | 46 | 12 | 054 | |
| Springfield | RM | 46 | 12 | 047 | 602 | St. Peters Fishing Station 1A | | 46 | 13 | 043 | |
| Springfield Heights | | 46 | 11 | 040 | 602 | St. Pie Ferry | | 46 | 02 | 025 | |
| Springhill | | 46 | 15 | 078 | | St. Pierre | | 46 | 02 | 037 | |
| Springstein | | 46 | 10 | 043 | | St. Pierre Sud | | 46 | 02 | 032 | |
| Sproule | | 46 | 01 | 057 | | St. Raymond | | 46 | 02 | 057 | |
| Sproule | | 46 | 06 | 023 | | St. Theresa Point | IRI | 46 | 22 | 801 | |
| Spruce | | 46 | 01 | 043 | | St. Vital | | 46 | 11 | 040 | 602 |
| Spruce Bay | | 46 | 18 | 031 | | St-Georges | | 46 | 01 | 071 | |
| Spruce Bay Heights | | 46 | 18 | 031 | | St-Lazare | VL | 46 | 15 | 051 | |
| Spruce Bluff | | 46 | 17 | 048 | | St-Pierre-Jolys | VL | 46 | 02 | 037 | |
| Spruce Creek | | 46 | 17 | 048 | | Stall Lake | | 46 | 21 | 071 | |

Tableau 7 Index des noms de localité, selon la province et le territoire, 2006 (suite)

| Nom | Genre | PR | DR | SDR | RMR/ AR | Nom | Genre | PR | DR | SDR | RMR/ AR |
|-----------------------------------|-----------|-----------|-----------|------------|------------|--------------------------|------------|-----------|-----------|------------|------------|
| Manitoba (suite) | | | | | | Swan Lake Reserve | | 46 | 04 | 068 | |
| Stanley | RM | 46 | 03 | 047 | | Swan Lake 7 | IRI | 46 | 04 | 068 | |
| Star Lake | | 46 | 01 | 094 | | Swan Lake 65C | | 46 | 19 | 071 | |
| Starbuck | | 46 | 10 | 035 | 602 | Swan Lake 65C | IRI | 46 | 19 | 071 | |
| Starnes | | 46 | 23 | 062 | | Swan River | RM | 46 | 20 | 041 | |
| Ste. Agathe | | 46 | 02 | 075 | 602 | Swan River | T | 46 | 20 | 048 | |
| Ste. Amelie | | 46 | 17 | 040 | | Swan River Valley | | 46 | 20 | 041 | |
| Ste. Amélie | | 46 | 17 | 040 | | Sylvan | | 46 | 18 | 068 | |
| Ste. Anne | RM | 46 | 02 | 057 | | Szewczenko | | 46 | 01 | 035 | |
| Ste. Anne | T | 46 | 02 | 061 | | Taché | | 46 | 02 | 057 | |
| Ste. Anne des Chenes | | 46 | 02 | 061 | | Taché | RM | 46 | 02 | 069 | 602 |
| Ste. Anne des Chênes | | 46 | 02 | 061 | | Tadoule Lake | | 46 | 23 | 058 | |
| Ste. Elizabeth | | 46 | 03 | 030 | | Takipy | | 46 | 21 | 078 | |
| Ste. Madeleine | | 46 | 15 | 048 | | Tamarack Island | | 46 | 19 | 045 | |
| Ste. Rita | | 46 | 01 | 043 | | Tambell | | 46 | 16 | 049 | |
| Ste. Rose | RM | 46 | 17 | 040 | | Tartan Lake | | 46 | 21 | 078 | |
| Ste. Rose du Lac | T | 46 | 17 | 042 | | Telford | | 46 | 01 | 094 | |
| Ste-Geneviève | | 46 | 02 | 069 | 602 | Tenby | | 46 | 08 | 054 | |
| Stead | | 46 | 01 | 071 | | Terence | | 46 | 07 | 057 | 610 |
| Steels Ferry | | 46 | 07 | 038 | | Teulon | T | 46 | 14 | 042 | |
| Steep Rock | | 46 | 18 | 060 | | Thalberg | | 46 | 13 | 056 | 602 |
| Steep Rock Junction | | 46 | 18 | 060 | | The Bluff | | 46 | 19 | 045 | |
| Steinbach | CY | 46 | 02 | 044 | | The Corners | | 46 | 15 | 048 | |
| Stephenfield | | 46 | 03 | 072 | | The Elbow | | 46 | 22 | 046 | |
| Stewart Lake | | 46 | 18 | 060 | | The Halfway | | 46 | 18 | 068 | |
| Stitt | | 46 | 22 | 046 | | The Maples | | 46 | 11 | 040 | 602 |
| Stockport | | 46 | 02 | 025 | | The Narrows | | 46 | 18 | 057 | |
| Stockton | | 46 | 07 | 038 | | The Narrows 49 | IRI | 46 | 19 | 065 | |
| Stonewall | T | 46 | 14 | 039 | | The Narrows 49A | | 46 | 19 | 045 | |
| Stonewall Grayson's Trailer Court | | 46 | 14 | 036 | | The Pas | T | 46 | 21 | 045 | |
| Stoney Point Beach | | 46 | 17 | 048 | | The Pas | | 46 | 21 | 052 | |
| Stony Ford | | 46 | 08 | 059 | | The Pas Airport | | 46 | 21 | 045 | |
| Stony Hill | | 46 | 01 | 046 | | The Rock | | 46 | 01 | 075 | |
| Stony Hill | | 46 | 18 | 044 | | Thibaudeau | | 46 | 23 | 062 | |
| Stony Mountain | | 46 | 14 | 036 | | Thicket Portage | | 46 | 22 | 046 | |
| Storey | | 46 | 14 | 036 | | Thompson | RM | 46 | 03 | 058 | |
| Strathclair | RM | 46 | 15 | 064 | | Thompson | CY | 46 | 22 | 026 | 640 |
| Strathcona | RM | 46 | 05 | 076 | | Thompson Junction | | 46 | 22 | 017 | 640 |
| Strathcona Park | | 46 | 05 | 076 | | Thornhill | | 46 | 03 | 047 | |
| Strevel | | 46 | 17 | 057 | | Threehouse | | 46 | 21 | 071 | |
| Stuartburn | RM | 46 | 01 | 035 | | Thunder Hill | | 46 | 20 | 041 | |
| Stuartville | | 46 | 01 | 035 | | Thunder Hill Junction | | 46 | 20 | 041 | |
| Sturgeon Creek | | 46 | 11 | 040 | 602 | Thunderhill Junction | | 46 | 20 | 041 | |
| Suffren | | 46 | 18 | 037 | | Tidal | | 46 | 23 | 062 | |
| Sundance | | 46 | 23 | 022 | | Tilston | | 46 | 05 | 058 | |
| Sundown | | 46 | 01 | 035 | | Timberland Trailer Court | | 46 | 21 | 045 | |
| Sunnyside | | 46 | 12 | 047 | 602 | Timberton | | 46 | 16 | 046 | |
| Sunnyside Beach | | 46 | 05 | 070 | | Tin Town | | 46 | 09 | 024 | 607 |
| Sunset Bay | | 46 | 01 | 071 | | Tipperary | | 46 | 18 | 052 | |
| Sunset Beach | | 46 | 13 | 056 | 602 | Tod | | 46 | 11 | 040 | 602 |
| Sunville | | 46 | 17 | 026 | | Tolstoi | | 46 | 02 | 025 | |
| Swains | | 46 | 03 | 065 | | Toniata | | 46 | 01 | 094 | |
| Swan Lake | | 46 | 04 | 063 | | Toniata Beach | | 46 | 01 | 094 | |

Tableau 7 Index des noms de localité, selon la province et le territoire, 2006 (suite)

| Nom | Genre | PR | DR | SDR | RMR/ AR | Nom | Genre | PR | DR | SDR | RMR/ AR |
|---------------------------|------------|-----------|-----------|------------|------------|-----------------------|------------|-----------|-----------|------------|------------|
| Manitoba (suite) | | | | | | Vassar | | 46 | 01 | 039 | |
| Totonka | | 46 | 15 | 033 | | Venables | | 46 | 21 | 071 | |
| Tourond | | 46 | 02 | 041 | | Venlaw | | 46 | 17 | 053 | |
| Toutes Aides | | 46 | 17 | 076 | | Vermette | | 46 | 11 | 040 | 602 |
| Townline | | 46 | 09 | 024 | 607 | Vestfold | | 46 | 18 | 040 | |
| Transcona | | 46 | 11 | 040 | 602 | Victor | | 46 | 15 | 048 | |
| Transcona Industrial Area | | 46 | 11 | 040 | 602 | Victoria | RM | 46 | 08 | 042 | |
| Traverse Bay | | 46 | 01 | 071 | | Victoria Beach | | 46 | 01 | 071 | |
| Traverse Beach | | 46 | 01 | 078 | | Victoria Beach | RM | 46 | 01 | 078 | |
| Treat | | 46 | 15 | 041 | | Victoria Crescent | | 46 | 11 | 040 | 602 |
| Treesbank | | 46 | 07 | 038 | | Victoria Park | | 46 | 13 | 043 | |
| Treesbank Ferry | | 46 | 07 | 038 | | Vidir | | 46 | 18 | 071 | |
| Treherne | T | 46 | 08 | 038 | | Villette | | 46 | 07 | 057 | 610 |
| Tremaine | | 46 | 15 | 023 | | Vimy Ridge | | 46 | 20 | 032 | |
| Tremaudan | | 46 | 21 | 078 | | Virden | T | 46 | 06 | 034 | |
| Trembowla | | 46 | 17 | 048 | | Vista | | 46 | 16 | 002 | |
| Trentham | | 46 | 02 | 041 | | Vita | | 46 | 01 | 035 | |
| Trinity Park | | 46 | 07 | 062 | 610 | Vivian | | 46 | 12 | 047 | 602 |
| Trump | | 46 | 03 | 065 | | Vivian Station | | 46 | 12 | 047 | 602 |
| Tucker | | 46 | 09 | 024 | 607 | Vogar | | 46 | 18 | 057 | |
| Tumbell | | 46 | 16 | 049 | | Volga | | 46 | 17 | 071 | |
| Tummel | | 46 | 16 | 049 | | Waasagomach | | 46 | 22 | 800 | |
| Turnberry | | 46 | 21 | 078 | | Wabowden | | 46 | 22 | 046 | |
| Turnbull | | 46 | 21 | 078 | | Wacouta | | 46 | 18 | 057 | |
| Turtle Mountain | RM | 46 | 05 | 024 | | Wadhope | | 46 | 19 | 045 | |
| Turtle Mountain Park | | 46 | 05 | 031 | | Wakefield | | 46 | 13 | 043 | |
| Tuxedo | | 46 | 11 | 040 | 602 | Wakopa | | 46 | 05 | 024 | |
| Tuxedo Industrial Area | | 46 | 11 | 040 | 602 | Waldersee | | 46 | 08 | 072 | |
| Twin Brae | | 46 | 16 | 038 | | Walkerburn | | 46 | 16 | 063 | |
| Twin Lakes Beach | | 46 | 18 | 040 | | Walkleyburg | | 46 | 13 | 056 | 602 |
| Twin Pine | | 46 | 18 | 031 | | Wallace | RM | 46 | 06 | 028 | |
| Two Creeks | | 46 | 06 | 028 | | Wallace Lake | | 46 | 19 | 045 | |
| Tyndall | | 46 | 12 | 054 | | Walldon | | 46 | 09 | 024 | 607 |
| Tyndall Park | | 46 | 11 | 040 | 602 | Wallmore | | 46 | 18 | 060 | |
| Tyrrell | | 46 | 21 | 078 | | Wampum | | 46 | 01 | 039 | |
| Ukraina | | 46 | 17 | 048 | | Wanasing Beach | | 46 | 01 | 078 | |
| Umpherville | | 46 | 21 | 052 | | Wanipigow | | 46 | 19 | 053 | |
| Umpherville Settlement | | 46 | 21 | 052 | | Wanipigow East | | 46 | 19 | 045 | |
| Underhill | | 46 | 05 | 061 | | Wanipigow West | | 46 | 19 | 045 | |
| Union Point | | 46 | 03 | 065 | | Wanless | | 46 | 21 | 052 | |
| Uno | | 46 | 15 | 041 | | Wapaha | | 46 | 17 | 026 | |
| Upper Seven Sisters | | 46 | 01 | 046 | | Wapaha | | 46 | 05 | 037 | |
| Valhalla | | 46 | 18 | 071 | | Wapawsik | | 46 | 22 | 046 | |
| Valley Gardens | | 46 | 11 | 040 | 602 | Ward | | 46 | 17 | 071 | |
| Valley River | | 46 | 17 | 048 | | Warren | | 46 | 14 | 031 | |
| Valley River Reserve | | 46 | 16 | 046 | | Warren Landing | | 46 | 22 | 046 | |
| Valley River 63A | IRI | 46 | 16 | 046 | | Warren Trailer Park | | 46 | 14 | 031 | |
| Valley Stream | | 46 | 08 | 059 | | Warrenton | | 46 | 14 | 031 | |
| Valleyview | | 46 | 07 | 062 | 610 | Wasagamack | IRI | 46 | 22 | 800 | |
| Valleyview Trailer Court | | 46 | 21 | 052 | | Wasagaming | | 46 | 17 | 092 | |
| Valpoy | | 46 | 17 | 040 | | Washow Bay | | 46 | 18 | 071 | |
| Vannes | | 46 | 18 | 052 | | Waskada | VL | 46 | 05 | 047 | |
| Varsity View | | 46 | 11 | 040 | 602 | Wassewa | | 46 | 05 | 031 | |

Tableau 7 Index des noms de localité, selon la province et le territoire, 2006 (suite)

| Nom | Genre | PR | DR | SDR | RMR/ AR | Nom | Genre | PR | DR | SDR | RMR/ AR |
|------------------------------------|------------|-----------|-----------|------------|------------|--------------------------------|-----------|-----------|-----------|------------|------------|
| Manitoba (suite) | | | | | | White Sands | | 46 | 13 | 056 | 602 |
| Waterhen | | 46 | 19 | 045 | | Whitefish Lake | | 46 | 21 | 078 | |
| Waterhen Reserve | | 46 | 19 | 069 | | Whitehawk Lake | | 46 | 01 | 094 | |
| Waterhen 45 | IRI | 46 | 19 | 069 | | Whitehead | RM | 46 | 07 | 057 | 610 |
| Wattsvew | | 46 | 15 | 048 | | Whitehouse | | 46 | 13 | 032 | 602 |
| Waugh | | 46 | 01 | 079 | | Whitemouth | RM | 46 | 01 | 046 | |
| Waverley | | 46 | 07 | 062 | 610 | Whiteshell | | 46 | 01 | 094 | |
| Waverley Heights | | 46 | 11 | 040 | 602 | Whiteshell Park | | 46 | 01 | 094 | |
| Wavy Bank | | 46 | 14 | 036 | | Whitewater | | 46 | 05 | 031 | |
| Wawanesa | VL | 46 | 07 | 047 | | Whitewater | RM | 46 | 05 | 067 | |
| Waywayseecappo | | 46 | 16 | 017 | | Whithorn | | 46 | 21 | 078 | |
| Waywayseecappo First Nation | IRI | 46 | 16 | 017 | | Whitmore | | 46 | 20 | 055 | |
| Weesakachak | | 46 | 22 | 046 | | Whittier | | 46 | 11 | 040 | 602 |
| Weiden | | 46 | 17 | 076 | | Whyte Ridge | | 46 | 11 | 040 | 602 |
| Weir River | | 46 | 23 | 062 | | Whytewold | | 46 | 13 | 049 | |
| Wekusko | | 46 | 21 | 078 | | Wieneke | | 46 | 14 | 036 | |
| Wekusko Falls | | 46 | 21 | 071 | | Wilde | | 46 | 22 | 046 | |
| Weldon Bay | | 46 | 21 | 078 | | Wildwood | | 46 | 11 | 040 | 602 |
| Wellman lake | | 46 | 20 | 066 | | Willard | | 46 | 02 | 075 | 602 |
| Wellwood | | 46 | 07 | 065 | | Willbeach | | 46 | 22 | 046 | |
| Wendigo Beach | | 46 | 01 | 057 | | Willen | | 46 | 15 | 046 | |
| Wentland | | 46 | 13 | 056 | 602 | Williams | | 46 | 14 | 036 | |
| West Beach | | 46 | 18 | 031 | | Willow Bay | | 46 | 21 | 078 | |
| West Elmwood | | 46 | 11 | 040 | 602 | Willow Island | | 46 | 18 | 031 | |
| West End | | 46 | 11 | 040 | 602 | Willow Range | | 46 | 09 | 024 | 607 |
| West Hawk Lake | | 46 | 01 | 094 | | Willowview | | 46 | 18 | 037 | |
| West Kildonan | | 46 | 11 | 040 | 602 | Winchester | RM | 46 | 05 | 037 | |
| West Lynne | | 46 | 03 | 033 | | Windsor Park | | 46 | 11 | 040 | 602 |
| West Pine Ridge | | 46 | 12 | 047 | 602 | Windygates | | 46 | 04 | 033 | |
| West St. Paul | RM | 46 | 13 | 037 | 602 | Wingham | | 46 | 09 | 017 | |
| West Winnipeg | | 46 | 11 | 040 | 602 | Winkler | CY | 46 | 03 | 050 | |
| West Woodbridge | | 46 | 01 | 039 | | Winnipeg | CY | 46 | 11 | 040 | 602 |
| Westbourne | RM | 46 | 08 | 059 | | Winnipeg Beach | T | 46 | 18 | 034 | |
| Westbourne | | 46 | 08 | 066 | | Winnipeg International Airport | | 46 | 11 | 040 | 602 |
| Westbourne Settlement | | 46 | 08 | 059 | | Winnipeg, Canadian Forces Base | | 46 | 11 | 040 | 602 |
| Westdale | | 46 | 11 | 040 | 602 | Winnipegosis | VL | 46 | 17 | 073 | |
| Westgate | | 46 | 19 | 045 | | Winnitoba | | 46 | 01 | 094 | |
| Westhall | | 46 | 05 | 037 | | Winston | | 46 | 22 | 046 | |
| Westhawk Lake | | 46 | 01 | 094 | | Wisla | | 46 | 15 | 095 | |
| Weston | | 46 | 11 | 040 | 602 | Wivenhoe | | 46 | 22 | 046 | |
| Westray | | 46 | 21 | 052 | | Wolseley | | 46 | 11 | 040 | 602 |
| Westroc | | 46 | 08 | 059 | | Wood Bay | | 46 | 04 | 039 | |
| Westview | | 46 | 07 | 062 | 610 | Woodhaven | | 46 | 11 | 040 | 602 |
| Westview | | 46 | 17 | 026 | | Woodlands | RM | 46 | 14 | 031 | |
| Westwin | | 46 | 11 | 040 | 602 | Woodlands Trailer Court | | 46 | 14 | 031 | |
| Westwood | | 46 | 11 | 040 | 602 | Woodlands Trailer Park | | 46 | 14 | 031 | |
| Wetikowesk wattam | | 46 | 22 | 046 | | Woodlea | | 46 | 07 | 065 | |
| Wheatland | | 46 | 07 | 075 | | Woodman | | 46 | 14 | 015 | 602 |
| Whiskey Jack Landing | | 46 | 22 | 046 | | Woodmore | | 46 | 02 | 025 | |
| Whiskeyjack | | 46 | 22 | 046 | | Woodnorth | | 46 | 06 | 023 | |
| White Lake | | 46 | 01 | 094 | | Woodridge | | 46 | 01 | 039 | |
| White Mud Falls | | 46 | 01 | 071 | | Woodroyd | | 46 | 14 | 031 | |
| White Plains | | 46 | 10 | 043 | | Woodside | | 46 | 08 | 059 | |

Tableau 7 Index des noms de localité, selon la province et le territoire, 2006 (suite)

| Nom | Genre | PR | DR | SDR | RMR/ AR | Nom | Genre | PR | DR | SDR | RMR/ AR |
|-----------------------|------------|-----------|-----------|------------|------------|-------------|-------|----|----|-----|------------|
| Manitoba (fin) | | | | | | Youill | | 46 | 08 | | 045 |
| Woodworth | RM | 46 | 06 | 037 | | Young Point | | 46 | 21 | | 052 |
| Worby | | 46 | 08 | 045 | | Zbaraz | | 46 | 18 | | 068 |
| Worthington | | 46 | 11 | 040 | 602 | Zelana | | 46 | 17 | | 071 |
| Wye | | 46 | 01 | 043 | | Zelena | | 46 | 16 | | 049 |
| Wytonville | | 46 | 07 | 060 | 610 | Zhoda | | 46 | 02 | | 053 |
| York Factory | | 46 | 23 | 062 | | Zoria | | 46 | 17 | | 053 |
| York Landing | IRI | 46 | 22 | 065 | | | | | | | |

Tableau 7 Index des noms de localité, selon la province et le territoire, 2006 (suite)

| Nom | Genre | PR | DR | SDR | RMR/ AR | Nom | Genre | PR | DR | SDR | RMR/ AR |
|---------------------------------|------------|-----------|-----------|------------|------------|------------------------------|-----------|-----------|-----------|------------|------------|
| Saskatchewan | | | | | | Altawan | | 47 | 04 | 019 | |
| Aaskana | | 47 | 15 | 064 | 745 | Alticane | | 47 | 16 | 023 | |
| Abbey | | 47 | 08 | 046 | | Alvena | VL | 47 | 15 | 038 | |
| Abbey | VL | 47 | 08 | 048 | | Amazon | | 47 | 11 | 039 | |
| Abbott | | 47 | 02 | 051 | | Ambassador | | 47 | 11 | 042 | |
| Aberdeen | | 47 | 15 | 018 | | Ambrose | | 47 | 15 | 075 | |
| Aberdeen | T | 47 | 15 | 019 | | Amiens | | 47 | 16 | 056 | |
| Aberdeen No. 373 | RM | 47 | 15 | 018 | | Amsterdam | | 47 | 09 | 049 | |
| Aberfeldy | | 47 | 17 | 022 | 840 | Amulet | | 47 | 02 | 052 | |
| Abernathy Airport | | 47 | 05 | 051 | | Ancrum | | 47 | 11 | 052 | |
| Abernethy | VL | 47 | 06 | 046 | | Anerley | | 47 | 12 | 020 | |
| Abernethy No. 186 | RM | 47 | 06 | 042 | | Aneroid | VL | 47 | 03 | 056 | |
| Abound | | 47 | 07 | 036 | | Anglia | | 47 | 12 | 001 | |
| Acton | | 47 | 16 | 028 | 735 | Anglin Lake | | 47 | 15 | 075 | |
| Ada | | 47 | 07 | 006 | | Anglo-Rouyn Mine Site | | 47 | 18 | 090 | |
| Adair | | 47 | 05 | 027 | | Annaheim | | 47 | 15 | 001 | |
| Adams | | 47 | 06 | 026 | 705 | Annaheim | VL | 47 | 15 | 005 | |
| Adanac | | 47 | 13 | 072 | | Annette | | 47 | 09 | 062 | |
| Adelaide Park | | 47 | 11 | 066 | 725 | Antar | | 47 | 07 | 038 | 715 |
| Adine | | 47 | 13 | 028 | | Antelope | | 47 | 08 | 006 | |
| Admiral | | 47 | 04 | 028 | | Antelope Airport | | 47 | 08 | 006 | |
| Admiral | VL | 47 | 04 | 031 | | Antelope Park No. 322 | RM | 47 | 13 | 016 | |
| Admore Park | | 47 | 11 | 059 | | Antler | | 47 | 01 | 047 | |
| Ahtahkakoop 104 | IRI | 47 | 16 | 860 | | Antler | VL | 47 | 01 | 048 | |
| Aikins | | 47 | 08 | 001 | 720 | Antler No. 61 | RM | 47 | 01 | 047 | |
| Aiktow | | 47 | 07 | 071 | | Aquadell | | 47 | 07 | 053 | |
| Air Ronge | NV | 47 | 18 | 042 | | Aquadeo | | 47 | 17 | 001 | |
| Airport Heights | | 47 | 16 | 028 | 735 | Aquadeo | RV | 47 | 17 | 005 | |
| Akosane | | 47 | 14 | 001 | | Aquadeo Beach | | 47 | 17 | 005 | |
| Alameda | T | 47 | 01 | 037 | | Aquades Beach | | 47 | 17 | 001 | |
| Albatross | | 47 | 06 | 026 | 705 | Arabella | | 47 | 09 | 067 | |
| Albert | | 47 | 11 | 066 | 725 | Arborfield | | 47 | 14 | 059 | |
| Albert Park | | 47 | 06 | 027 | 705 | Arborfield | T | 47 | 14 | 062 | |
| Albert Park South | | 47 | 06 | 027 | 705 | Arborfield Airport | | 47 | 14 | 059 | |
| Alberville | VL | 47 | 15 | 085 | | Arborfield No. 456 | RM | 47 | 14 | 059 | |
| Alberville | | 47 | 15 | 094 | 745 | Arbury | | 47 | 10 | 014 | |
| Aldina | | 47 | 16 | 854 | | Arbuthnot | | 47 | 03 | 064 | |
| Alford | | 47 | 08 | 092 | | Archerwill | | 47 | 14 | 034 | |
| Algrove | | 47 | 14 | 034 | | Archerwill | VL | 47 | 14 | 036 | |
| Alice Beach | RV | 47 | 06 | 065 | | Archive | | 47 | 07 | 001 | |
| Alida | | 47 | 01 | 039 | | Archydal | | 47 | 07 | 036 | |
| Alida | VL | 47 | 01 | 041 | | Archydal Airport | | 47 | 07 | 036 | |
| Alida Airport | | 47 | 01 | 039 | | Arcola | T | 47 | 01 | 059 | |
| Alingly | | 47 | 15 | 094 | 745 | Arcola Airport | | 47 | 01 | 058 | |
| Allan | | 47 | 11 | 069 | 725 | Arcola Bay Resort | | 47 | 01 | 076 | |
| Allan | T | 47 | 11 | 072 | 725 | Ardath | | 47 | 12 | 020 | |
| Allan Hills | | 47 | 11 | 059 | | Ardill | | 47 | 03 | 093 | |
| Allan Mines | | 47 | 11 | 069 | 725 | Ardmore | | 47 | 06 | 026 | 705 |
| Alpha | | 47 | 06 | 001 | | Ardmsley | | 47 | 09 | 060 | |
| Alsask | | 47 | 08 | 065 | | Ardwick | | 47 | 03 | 038 | |
| Alsask | VL | 47 | 13 | 012 | | Arelee | | 47 | 12 | 064 | |
| Alsask, Canadian Forces Station | | 47 | 13 | 012 | | Arena | | 47 | 04 | 011 | |
| Alta Vista | | 47 | 06 | 071 | | Argo | | 47 | 12 | 042 | |

Tableau 7 Index des noms de localité, selon la province et le territoire, 2006 (suite)

| Nom | Genre | PR | DR | SDR | RMR/ AR | Nom | Genre | PR | DR | SDR | RMR/ AR |
|-----------------------------|------------|-----------|-----------|------------|------------|---|------------|-----------|-----------|------------|------------|
| Saskatchewan (suite) | | | | | | Badgerville | | 47 | 09 | 819 | |
| Argus | | 47 | 14 | 053 | | Bagley | | 47 | 15 | 071 | |
| Argyle No. 1 | RM | 47 | 01 | 001 | | Baidon | | 47 | 07 | 001 | |
| Argyle Park | | 47 | 06 | 027 | 705 | Baidon No. 131 | RM | 47 | 07 | 001 | |
| Arlington Beach | | 47 | 11 | 003 | | Baird | | 47 | 07 | 021 | |
| Arlington No. 79 | RM | 47 | 04 | 038 | | Balcarres | T | 47 | 06 | 047 | |
| Arm River No. 252 | RM | 47 | 11 | 011 | | Baldwinton | | 47 | 13 | 092 | |
| Arma | | 47 | 15 | 031 | | Balgonie | | 47 | 06 | 029 | 705 |
| Armillia | | 47 | 01 | 058 | | Balgonie | T | 47 | 06 | 032 | 705 |
| Armit | | 47 | 14 | 001 | | Baliol | | 47 | 13 | 041 | |
| Armley | | 47 | 14 | 056 | | Baljennie | | 47 | 12 | 069 | |
| Armour | | 47 | 06 | 026 | 705 | Ballinora | | 47 | 13 | 092 | |
| Armstrongs Lake | | 47 | 09 | 006 | | Balon Beach | | 47 | 15 | 039 | |
| Arnheim Place | | 47 | 06 | 027 | 705 | Balone Beach | | 47 | 15 | 039 | |
| Arpiers | | 47 | 11 | 076 | 725 | Bangor | | 47 | 05 | 051 | |
| Arran | VL | 47 | 09 | 076 | | Bangor | VL | 47 | 05 | 054 | |
| Arrochar | | 47 | 05 | 007 | | Bankend | | 47 | 10 | 031 | |
| Artland | | 47 | 13 | 079 | | Bannock | | 47 | 14 | 006 | |
| Ash Grove | | 47 | 06 | 081 | | Bapaume | | 47 | 16 | 056 | |
| Ashdown | | 47 | 10 | 036 | | Barbour | | 47 | 09 | 006 | |
| Ashley | | 47 | 17 | 028 | | Barford | | 47 | 14 | 034 | |
| Aspen Cove | | 47 | 17 | 045 | | Baring | | 47 | 05 | 018 | |
| Asquith | | 47 | 12 | 054 | 725 | Barrier Ford | | 47 | 14 | 038 | |
| Asquith | T | 47 | 12 | 059 | 725 | Barrier Lake | | 47 | 14 | 023 | |
| Assiniboia | T | 47 | 03 | 036 | | Barrier Valley No. 397 | RM | 47 | 14 | 034 | |
| Assiniboia Airport | | 47 | 03 | 034 | | Barthel | | 47 | 17 | 056 | |
| Assiniboia East | | 47 | 06 | 027 | 705 | Bartlett Place | | 47 | 06 | 048 | |
| Assiniboine 76 | IRI | 47 | 06 | 810 | | Barvas | | 47 | 09 | 006 | |
| Astum | | 47 | 13 | 028 | | Bateman | | 47 | 03 | 068 | |
| Astwood | | 47 | 09 | 062 | | Bateman Village | | 47 | 03 | 068 | |
| Atlas Trailer Court | | 47 | 08 | 001 | 720 | Batoche | | 47 | 15 | 844 | |
| Attica | | 47 | 11 | 096 | | Battle Creek | | 47 | 04 | 019 | |
| Atton's Park | | 47 | 13 | 096 | | Battle Heights | | 47 | 14 | 067 | |
| Atwater | | 47 | 05 | 051 | | Battle River No. 438 | RM | 47 | 12 | 078 | |
| Atwater | VL | 47 | 05 | 053 | | Battle Valley | | 47 | 17 | 017 | |
| Auburnton | | 47 | 01 | 036 | | Battleford | T | 47 | 12 | 079 | 735 |
| Audette Field Airport | | 47 | 03 | 034 | | Battleford Junction | | 47 | 16 | 028 | 735 |
| Auvergne No. 76 | RM | 47 | 03 | 054 | | Battrum | | 47 | 08 | 031 | |
| Ava | | 47 | 13 | 028 | | Bay Trail | | 47 | 11 | 096 | |
| Avalon | | 47 | 11 | 066 | 725 | Bayard | | 47 | 03 | 096 | |
| Avebury | | 47 | 16 | 041 | | Bayard Station | | 47 | 03 | 096 | |
| Avery | | 47 | 16 | 062 | | Bayne No. 371 | RM | 47 | 15 | 011 | |
| Avonhurst | | 47 | 06 | 034 | | Bayview Heights | | 47 | 17 | 001 | |
| Avonlea | | 47 | 02 | 061 | | Bazentin | | 47 | 16 | 062 | |
| Avonlea | VL | 47 | 02 | 062 | | Beacon Hill | | 47 | 17 | 062 | |
| Axford | | 47 | 02 | 051 | | Beadle | | 47 | 13 | 006 | |
| Aylesbury | | 47 | 07 | 091 | | Bear Creek | | 47 | 05 | 037 | |
| Aylesbury | VL | 47 | 07 | 093 | | Bear Creek | | 47 | 18 | 090 | |
| Aylsham | | 47 | 14 | 072 | | Beardy's and Okemasis 96 and 97A | IRI | 47 | 10 | 828 | |
| Aylsham | VL | 47 | 14 | 073 | | Beardy's and Okemasis 96 and 97B | IRI | 47 | 15 | 859 | |
| B-Say-Tah | | 47 | 06 | 048 | | Beardy's 97 and Okemasis 96 | IRI | 47 | 15 | 845 | |
| B-Say-Tah | RV | 47 | 06 | 052 | | Beatty | VL | 47 | 15 | 052 | |
| Badgerdale | | 47 | 09 | 049 | | Beaubier | | 47 | 02 | 011 | |

Tableau 7 Index des noms de localité, selon la province et le territoire, 2006 (suite)

| Nom | Genre | PR | DR | SDR | RMR/ AR | Nom | Genre | PR | DR | SDR | RMR/ AR |
|-----------------------------|-----------|-----------|-----------|------------|------------|---------------------------------------|------------|-----------|-----------|------------|------------|
| Saskatchewan (suite) | | | | | | Bethune | VL | 47 | 06 | 061 | |
| Beaufield | | 47 | 13 | 024 | | Beverley | | 47 | 08 | 001 | 720 |
| Beauval | NV | 47 | 18 | 033 | | Bexhill | | 47 | 03 | 038 | |
| Beaver Creek | | 47 | 11 | 061 | 725 | Bickleigh | | 47 | 08 | 074 | |
| Beaver Dale | | 47 | 09 | 019 | | Bienfait | T | 47 | 01 | 021 | |
| Beaver Flat | RV | 47 | 07 | 020 | | Bienfait | | 47 | 01 | 022 | 750 |
| Beaver Flat | | 47 | 07 | 021 | | Big Arm No. 251 | RM | 47 | 11 | 006 | |
| Beaver House | | 47 | 14 | 077 | | Big Beaver | | 47 | 02 | 018 | |
| Beaver Park | | 47 | 01 | 011 | | Big Island Lake Cree Territory | IRI | 47 | 17 | 811 | |
| Beaver Point | | 47 | 18 | 090 | | Big Muddy | | 47 | 02 | 018 | |
| Beaver Ridge | | 47 | 11 | 065 | 725 | Big Quill No. 308 | RM | 47 | 10 | 046 | |
| Beaver River | | 47 | 18 | 090 | | Big River | T | 47 | 16 | 072 | |
| Beaver River No. 622 | RM | 47 | 17 | 062 | | Big River | | 47 | 16 | 075 | |
| Beaver Valley | | 47 | 04 | 003 | | Big River No. 555 | RM | 47 | 16 | 075 | |
| Beaverlodge | | 47 | 18 | 090 | | Big River Subdivision | | 47 | 16 | 075 | |
| Beaverlodge Lake | | 47 | 18 | 090 | | Big River 118 | IRI | 47 | 16 | 858 | |
| Bechar | | 47 | 06 | 011 | | Big Shell | RV | 47 | 16 | 059 | |
| Beckenham | | 47 | 10 | 003 | | Big Shell Lake | | 47 | 16 | 059 | |
| Bedfordville | | 47 | 10 | 003 | | Big Stick No. 141 | RM | 47 | 08 | 016 | |
| Beecher Field Airport | | 47 | 07 | 091 | | Biggar | T | 47 | 12 | 046 | |
| Beechy | VL | 47 | 07 | 062 | | Biggar Airport | | 47 | 12 | 046 | |
| Beechy Airport | | 47 | 07 | 063 | | Biggar No. 347 | RM | 47 | 12 | 042 | |
| Bekevar | | 47 | 01 | 072 | | Billimun | | 47 | 03 | 018 | |
| Belanger | | 47 | 04 | 045 | | Birch Bay | | 47 | 15 | 075 | |
| Bélanger | | 47 | 18 | 090 | | Birch Bay North | | 47 | 15 | 075 | |
| Belbeck | | 47 | 07 | 038 | 715 | Birch Bay South | | 47 | 15 | 075 | |
| Belbeck Airport | | 47 | 07 | 038 | 715 | Birch Beach | | 47 | 15 | 039 | |
| Belbutte | | 47 | 16 | 062 | | Birch Hills | | 47 | 15 | 067 | |
| Belle Plaine | | 47 | 06 | 021 | 705 | Birch Hills | T | 47 | 15 | 068 | |
| Belle Plaine | VL | 47 | 06 | 022 | 705 | Birch Hills No. 460 | RM | 47 | 15 | 067 | |
| Belleau Brook | | 47 | 09 | 075 | | Birch Lake | | 47 | 16 | 062 | |
| Bellegarde | | 47 | 01 | 043 | | Birch Rapids | | 47 | 18 | 090 | |
| Bellevue | | 47 | 15 | 057 | | Birch River | | 47 | 18 | 090 | |
| Bemersyde | | 47 | 05 | 018 | | Bird's Point | | 47 | 05 | 051 | |
| Bench | | 47 | 04 | 024 | | Bird's Point | RV | 47 | 05 | 055 | |
| Bender | | 47 | 05 | 014 | | Birdview | | 47 | 12 | 026 | |
| Bengough | T | 47 | 02 | 023 | | Birkensee | | 47 | 16 | 062 | |
| Bengough | | 47 | 02 | 024 | | Birling | | 47 | 17 | 013 | |
| Bengough Airport | | 47 | 02 | 024 | | Birmingham | | 47 | 05 | 067 | |
| Bengough No. 40 | RM | 47 | 02 | 024 | | Birmingham Junction | | 47 | 05 | 074 | |
| Benito Beach | | 47 | 09 | 042 | | Birsay | | 47 | 07 | 067 | |
| Bensham | | 47 | 14 | 043 | | Birson | | 47 | 15 | 064 | 745 |
| Benson | | 47 | 01 | 027 | | Bishopric | | 47 | 03 | 093 | |
| Benson No. 35 | RM | 47 | 01 | 027 | | Bjorkdale | | 47 | 14 | 038 | |
| Bents | | 47 | 12 | 034 | | Bjorkdale | VL | 47 | 14 | 041 | |
| Berard Beach | | 47 | 15 | 039 | | Bjorkdale No. 426 | RM | 47 | 14 | 038 | |
| Beresina | | 47 | 05 | 093 | | Black Bay | | 47 | 18 | 090 | |
| Bergheim | | 47 | 15 | 018 | | Black Lake | | 47 | 18 | 828 | |
| Bernard | | 47 | 07 | 058 | | Black Lake Mission | | 47 | 18 | 090 | |
| Bertwell | | 47 | 14 | 001 | | Black Point | | 47 | 18 | 090 | |
| Betalock | | 47 | 12 | 020 | | Blackwood | | 47 | 06 | 042 | |
| Bethany | | 47 | 15 | 044 | | Bladworth | VL | 47 | 11 | 038 | |
| Bethune | | 47 | 06 | 059 | | Blaine Lake | | 47 | 16 | 013 | |

Tableau 7 Index des noms de localité, selon la province et le territoire, 2006 (suite)

| Nom | Genre | PR | DR | SDR | RMR/ AR | Nom | Genre | PR | DR | SDR | RMR/ AR |
|------------------------------|------------|-----------|-----------|------------|------------|------------------------------|-----------|-----------|-----------|------------|------------|
| Saskatchewan (suite) | | | | | | Brewsters Trailer Court | | 47 | 15 | 094 | 745 |
| Blaine Lake | T | 47 | 16 | 016 | | Briarlea | | 47 | 16 | 046 | |
| Blaine Lake No. 434 | RM | 47 | 16 | 013 | | Bridgeford | | 47 | 07 | 076 | |
| Blank's Beach | | 47 | 04 | 061 | | Briercrest | VL | 47 | 06 | 018 | |
| Blewett | | 47 | 02 | 037 | | Briercrest Airport | | 47 | 06 | 016 | |
| Blooming | | 47 | 02 | 011 | | Bright Sand | | 47 | 17 | 045 | |
| Blucher | | 47 | 11 | 069 | 725 | Brightholme | | 47 | 16 | 041 | |
| Blucher No. 343 | RM | 47 | 11 | 069 | 725 | Brightmore | | 47 | 02 | 051 | |
| Blue Bell | | 47 | 17 | 054 | | Brightsand | | 47 | 17 | 045 | |
| Blue Heron | | 47 | 16 | 051 | | Brisbin | | 47 | 12 | 029 | |
| Blue Jay | | 47 | 14 | 067 | | Britannia No. 502 | RM | 47 | 17 | 028 | |
| Blumenheim | | 47 | 11 | 065 | 725 | Britannia Park | | 47 | 07 | 039 | 715 |
| Blumenhof | | 47 | 04 | 061 | | Broadacres | | 47 | 13 | 038 | |
| Blumenort | | 47 | 04 | 061 | | Broadview | T | 47 | 05 | 031 | |
| Blumentahé | | 47 | 15 | 031 | | Broadview Airport | | 47 | 05 | 014 | |
| Blumenthal | | 47 | 15 | 031 | | Brock | VL | 47 | 13 | 002 | |
| Bodmin | | 47 | 16 | 075 | | Brock | | 47 | 13 | 006 | |
| Boharm | | 47 | 07 | 038 | 715 | Brock No. 64 | RM | 47 | 01 | 058 | |
| Bolney | | 47 | 17 | 032 | | Brockington | | 47 | 15 | 071 | |
| Bolney Airport | | 47 | 17 | 032 | | Broderick | | 47 | 11 | 026 | |
| Bond | | 47 | 10 | 071 | | Broderick | VL | 47 | 11 | 028 | |
| Bone Creek No. 108 | RM | 47 | 04 | 058 | | Broders Annex | | 47 | 06 | 027 | 705 |
| Bonne Madone | | 47 | 15 | 039 | | Brokenshell No. 68 | RM | 47 | 02 | 051 | |
| Bonne Madone Beach | | 47 | 15 | 039 | | Brombury | | 47 | 10 | 036 | |
| Bonne Plaine | | 47 | 15 | 061 | | Bromhead | | 47 | 02 | 006 | |
| Booth | | 47 | 10 | 024 | | Broncho | | 47 | 03 | 016 | |
| Borden | | 47 | 16 | 008 | | Brooking | | 47 | 02 | 029 | |
| Borden | VL | 47 | 16 | 011 | | Brooksby | | 47 | 14 | 053 | |
| Border International Airport | | 47 | 01 | 022 | 750 | Brora | | 47 | 06 | 053 | 705 |
| Borderland | | 47 | 03 | 011 | | Brough | | 47 | 02 | 042 | |
| Bounty | | 47 | 12 | 020 | | Browning | | 47 | 01 | 031 | |
| Bournemouth | | 47 | 16 | 033 | | Browning No. 34 | RM | 47 | 01 | 031 | |
| Boutin | | 47 | 16 | 051 | | Brownlee | VL | 47 | 07 | 048 | |
| Brabant | | 47 | 18 | 825 | | Brownlee Airport | | 47 | 07 | 042 | |
| Brabant Lake | S-É | 47 | 18 | 825 | | Bruno | T | 47 | 15 | 012 | |
| Bracken | | 47 | 04 | 006 | | Brunskill | | 47 | 11 | 066 | 725 |
| Bracken | VL | 47 | 04 | 008 | | Bryant | | 47 | 01 | 027 | |
| Brada | | 47 | 16 | 028 | 735 | Bryant Airport | | 47 | 01 | 027 | |
| Braddock | | 47 | 07 | 018 | | Bucclough | | 47 | 13 | 072 | |
| Bradgate | | 47 | 14 | 023 | | Buchanan | VL | 47 | 09 | 053 | |
| Bradwell | | 47 | 11 | 069 | 725 | Buchanan No. 304 | RM | 47 | 09 | 049 | |
| Bradwell | VL | 47 | 11 | 071 | 725 | Buckingham Place Subdivision | | 47 | 16 | 075 | |
| Brancepeth | | 47 | 15 | 067 | | Buckland | | 47 | 15 | 094 | 745 |
| Brass | | 47 | 13 | 064 | | Buckland No. 491 | RM | 47 | 15 | 094 | 745 |
| Bratt's Lake No. 129 | RM | 47 | 06 | 013 | | Buena Vista | VL | 47 | 06 | 055 | 705 |
| Bratton | | 47 | 12 | 020 | | Buena Vista | | 47 | 11 | 066 | 725 |
| Bredenburg | T | 47 | 05 | 079 | | Buena Vista Park | | 47 | 06 | 053 | 705 |
| Bredin | | 47 | 06 | 026 | 705 | Buffalo Gap | | 47 | 03 | 001 | |
| Breeze | | 47 | 01 | 031 | | Buffalo Horn | | 47 | 03 | 016 | |
| Bremen | | 47 | 15 | 011 | | Buffalo Narrows | NV | 47 | 18 | 070 | |
| Bresaylor | | 47 | 17 | 013 | | Buffalo Narrows Airport | | 47 | 18 | 090 | |
| Brevoort Park | | 47 | 11 | 066 | 725 | Buffalo No. 409 | RM | 47 | 13 | 068 | |
| Brewer | | 47 | 05 | 073 | | Buffalo Pound Park | | 47 | 07 | 038 | 715 |

Tableau 7 Index des noms de localité, selon la province et le territoire, 2006 (suite)

| Nom | Genre | PR | DR | SDR | RMR/ AR | Nom | Genre | PR | DR | SDR | RMR/ AR |
|--|------------|-----------|-----------|------------|------------|----------------------------------|------------|-----------|-----------|------------|------------|
| Saskatchewan (suite) | | | | | | Cannington Lake | | 47 | 01 | 076 | |
| Buffalo River Dene Nation 193 (Peter Pond Lake 193) | | | | | | Canoe Lake | | 47 | 18 | 028 | |
| Bulyea | IRI | 47 | 18 | 818 | | Canoe Lake 165 | IRI | 47 | 18 | 817 | |
| Bunglass | | 47 | 06 | 099 | | Canoe Narrows | | 47 | 18 | 817 | |
| Bunker | | 47 | 10 | 071 | | Canoe River | | 47 | 18 | 090 | |
| Burbridge Lake | | 47 | 18 | 090 | | Canopus | | 47 | 03 | 011 | |
| | | | | | | Canora | T | 47 | 09 | 032 | |
| Burdick | | 47 | 07 | 038 | 715 | Cantal | | 47 | 01 | 039 | |
| Bures | | 47 | 02 | 057 | | | | | | | |
| Burgis | | 47 | 09 | 029 | | Cantuar | | 47 | 08 | 001 | 720 |
| Burgis Beach | | 47 | 09 | 029 | | Cantyre | | 47 | 14 | 001 | |
| Burnham | | 47 | 07 | 018 | | Canuck | | 47 | 04 | 006 | |
| | | | | | | Canwood | | 47 | 16 | 051 | |
| Burnsville | | 47 | 09 | 037 | | Canwood | VL | 47 | 16 | 052 | |
| Burr | | 47 | 11 | 096 | | Canwood No. 494 | RM | 47 | 16 | 051 | |
| Burrows | | 47 | 05 | 033 | | Capasin | | 47 | 16 | 056 | |
| Burstall | | 47 | 08 | 061 | | Cardell | | 47 | 04 | 045 | |
| Burstall | T | 47 | 08 | 062 | | Cardross | | 47 | 03 | 096 | |
| Burt | | 47 | 07 | 038 | 715 | Caribou Heights | | 47 | 07 | 039 | 715 |
| Burton Lake | | 47 | 15 | 007 | | | | | | | |
| Bush | | 47 | 13 | 069 | | Carievale | VL | 47 | 01 | 004 | |
| Bushell | | 47 | 18 | 090 | | Carievale | | 47 | 01 | 006 | |
| Bushell Park | | 47 | 07 | 038 | 715 | Carlea | | 47 | 14 | 056 | |
| | | | | | | Carlsberg | | 47 | 05 | 007 | |
| Butte St. Pierre | | 47 | 17 | 032 | | Carlsberg | | 47 | 05 | 018 | |
| Butte-St-Pierre | | 47 | 17 | 032 | | | | | | | |
| Butterby | | 47 | 15 | 061 | | Carlton | | 47 | 15 | 031 | |
| Butterton | | 47 | 06 | 070 | | Carlyle | T | 47 | 01 | 056 | |
| Buttress | | 47 | 07 | 001 | | Carlyle Airport | | 47 | 01 | 053 | |
| | | | | | | Carlyle Lake Resort | | 47 | 01 | 808 | |
| Buzzard | | 47 | 17 | 022 | 840 | Carlyle Lake Resort (White Bear) | | 47 | 01 | 053 | |
| Byrt's Subdivision | | 47 | 17 | 022 | 840 | | | | | | |
| Cabana | | 47 | 17 | 054 | | Carmel | | 47 | 15 | 007 | |
| Cabri | T | 47 | 08 | 032 | | Carmichael | VL | 47 | 04 | 056 | |
| Cabri Airport | | 47 | 08 | 031 | | Carmichael | | 47 | 08 | 009 | |
| | | | | | | Carmichael No. 109 | RM | 47 | 04 | 054 | |
| Cactus | | 47 | 03 | 048 | | Carnagh | | 47 | 04 | 050 | |
| Cactus Lake | | 47 | 13 | 046 | | | | | | | |
| Cadillac | | 47 | 04 | 028 | | Carnduff | | 47 | 01 | 006 | |
| Cadillac | VL | 47 | 04 | 029 | | Carnduff | T | 47 | 01 | 008 | |
| Calder | | 47 | 09 | 001 | | Caron | | 47 | 07 | 036 | |
| Calder | VL | 47 | 09 | 002 | | Caron No. 162 | RM | 47 | 07 | 036 | |
| Calder No. 241 | RM | 47 | 09 | 001 | | Caronport | VL | 47 | 07 | 037 | |
| Calderbank | | 47 | 07 | 024 | | | | | | | |
| Caledonia No. 99 | RM | 47 | 02 | 066 | | Carpenter | | 47 | 15 | 036 | |
| Calley | | 47 | 09 | 006 | | Carragana | | 47 | 14 | 006 | |
| | | | | | | Carrollton | | 47 | 16 | 062 | |
| Calvinton | | 47 | 17 | 001 | | Carrot River | T | 47 | 14 | 069 | |
| Cambria No. 6 | RM | 47 | 02 | 001 | | Carrot River Airport | | 47 | 14 | 067 | |
| Cameo | | 47 | 16 | 051 | | | | | | | |
| Camp Dundurn | | 47 | 11 | 061 | 725 | Carrot River 27A | | 47 | 14 | 846 | |
| Camsell Portage | | 47 | 18 | 090 | | Carrot River 29A | IRI | 47 | 14 | 845 | |
| | | | | | | Carruthers | | 47 | 13 | 092 | |
| Cana | | 47 | 05 | 073 | | Carwin Park | | 47 | 15 | 075 | |
| Cana Junction | | 47 | 05 | 074 | | Casavant Acres | | 47 | 15 | 094 | 745 |
| Cana No. 214 | RM | 47 | 05 | 073 | | | | | | | |
| Canaan No. 225 | RM | 47 | 07 | 058 | | Castlewood | | 47 | 12 | 046 | |
| Candiac | | 47 | 06 | 001 | | Caswell Hill | | 47 | 11 | 066 | 725 |
| | | | | | | Cater | | 47 | 16 | 062 | |
| Candle Lake | RV | 47 | 15 | 070 | | Catherwood | | 47 | 12 | 050 | |
| Cando | | 47 | 12 | 072 | | Cathkin | | 47 | 13 | 064 | |

Tableau 7 Index des noms de localité, selon la province et le territoire, 2006 (suite)

| Nom | Genre | PR | DR | SDR | RMR/ AR | Nom | Genre | PR | DR | SDR | RMR/ AR |
|-----------------------------|------------|-----------|-----------|------------|------------|---------------------------------------|------------|-----------|-----------|------------|------------|
| Saskatchewan (suite) | | | | | | Chrystal Bay | | 47 | 17 | 045 | |
| Causeway | | 47 | 14 | 067 | | Churchbridge | T | 47 | 05 | 094 | |
| Cavalier | | 47 | 17 | 001 | | Churchbridge No. 211 | RM | 47 | 05 | 093 | |
| Cavell | | 47 | 13 | 064 | | Churchill | | 47 | 11 | 066 | 725 |
| Caxton | | 47 | 01 | 063 | | Churchill Downs | | 47 | 06 | 027 | 705 |
| Cazalet | | 47 | 12 | 042 | | Churchill Park | | 47 | 07 | 039 | 715 |
| Ceba | | 47 | 14 | 001 | | City Park North | | 47 | 11 | 066 | 725 |
| Cecil | | 47 | 15 | 064 | 745 | City Park South | | 47 | 11 | 066 | 725 |
| Cecil Ferry | | 47 | 15 | 064 | 745 | City View | | 47 | 06 | 027 | 705 |
| Cedar Villa Estates | | 47 | 11 | 065 | 725 | City View | | 47 | 07 | 039 | 715 |
| Cedoux | | 47 | 02 | 073 | | Claggett | | 47 | 15 | 051 | |
| Ceepee | | 47 | 11 | 065 | 725 | Clair | | 47 | 10 | 066 | |
| Celtic | | 47 | 17 | 032 | | Clansman | | 47 | 17 | 032 | |
| Central Business District | | 47 | 11 | 066 | 725 | Clare Beach | | 47 | 16 | 053 | |
| Central Butte | | 47 | 07 | 053 | | Clark Bridge | | 47 | 03 | 001 | |
| Central Butte | T | 47 | 07 | 054 | | Clark Lake | | 47 | 18 | 090 | |
| Central Butte Airport | | 47 | 07 | 053 | | Clark's Crossing | | 47 | 11 | 065 | 725 |
| Ceylon | | 47 | 02 | 026 | | Clarkboro | | 47 | 11 | 065 | 725 |
| Ceylon | VL | 47 | 02 | 028 | | Clarks Crossing | | 47 | 11 | 065 | 725 |
| Ceylon Station | | 47 | 02 | 028 | | Clashmoor | | 47 | 14 | 056 | |
| Chagoness | | 47 | 14 | 035 | | Clavet | | 47 | 11 | 069 | 725 |
| Chamberlain | VL | 47 | 06 | 064 | | Clavet | VL | 47 | 11 | 077 | 725 |
| Chambers | | 47 | 12 | 026 | | Claybank | | 47 | 02 | 061 | |
| Chambery | | 47 | 04 | 024 | | Claydon | | 47 | 04 | 011 | |
| Chandler | | 47 | 02 | 037 | | Clayridge | | 47 | 05 | 033 | |
| Chaplin | | 47 | 07 | 029 | | Clayton No. 333 | RM | 47 | 09 | 067 | |
| Chaplin | VL | 47 | 07 | 031 | | Claytonville | | 47 | 15 | 079 | |
| Chaplin No. 164 | RM | 47 | 07 | 029 | | Clear Lake | | 47 | 18 | 090 | |
| Chappell | | 47 | 11 | 066 | 725 | Clearfield | | 47 | 02 | 029 | |
| Charmain | | 47 | 08 | 061 | | Clearsand Beach | | 47 | 15 | 075 | |
| Chelan | | 47 | 14 | 038 | | Clearsite | | 47 | 04 | 045 | |
| Chemong | | 47 | 14 | 001 | | Clearwater Lake | | 47 | 08 | 042 | |
| Chering | | 47 | 06 | 001 | | Clearwater Lake Beach | | 47 | 08 | 042 | |
| Cherry Ridge | | 47 | 14 | 077 | | Clearwater River Dene 222 | IRI | 47 | 18 | 839 | |
| Chester No. 125 | RM | 47 | 05 | 018 | | Clearwater River Dene Band 221 | IRI | 47 | 18 | 838 | |
| Chesterfield No. 261 | RM | 47 | 08 | 065 | | Clearwater River Dene Band 223 | IRI | 47 | 18 | 829 | |
| Cheviot | | 47 | 11 | 069 | 725 | Cleeves | | 47 | 17 | 045 | |
| Chicken 224 | IRI | 47 | 18 | 828 | | Clemenceau | | 47 | 14 | 001 | |
| Chicken 225 | IRI | 47 | 18 | 823 | | Clemens | | 47 | 14 | 047 | |
| Chipperfield | | 47 | 08 | 092 | | Climax | | 47 | 04 | 006 | |
| Chitek | | 47 | 16 | 075 | | Climax | VL | 47 | 04 | 009 | |
| Chitek Lake | RV | 47 | 16 | 077 | | Clinworth No. 230 | RM | 47 | 08 | 053 | |
| Chitek Lake 191 | IRI | 47 | 16 | 863 | | Cloan | | 47 | 13 | 068 | |
| Choiceland | | 47 | 14 | 077 | | Clonfert | | 47 | 16 | 051 | |
| Choiceland | T | 47 | 14 | 092 | | Clonmel | | 47 | 05 | 077 | |
| Chorney Beach | RV | 47 | 10 | 034 | | Clouston | | 47 | 15 | 064 | 745 |
| Chorney Beach | | 47 | 10 | 036 | | Cluff Lake | | 47 | 18 | 090 | |
| Chortitz | | 47 | 08 | 001 | 720 | Cluffield | | 47 | 14 | 021 | |
| Chortitz | | 47 | 15 | 031 | | Clumber | | 47 | 05 | 077 | |
| Chortitza | | 47 | 15 | 031 | | Co-Op Point | | 47 | 18 | 090 | |
| Christopher Lake | | 47 | 15 | 075 | | Co-Operative Point | | 47 | 18 | 090 | |
| Christopher Lake | VL | 47 | 15 | 076 | | Coalfields | | 47 | 01 | 016 | |
| Chrysler | | 47 | 09 | 006 | | Coalfields No. 4 | RM | 47 | 01 | 016 | |

Tableau 7 Index des noms de localité, selon la province et le territoire, 2006 (suite)

| Nom | Genre | PR | DR | SDR | RMR/ AR | Nom | Genre | PR | DR | SDR | RMR/ AR |
|-----------------------------|-----------|-----------|-----------|------------|------------|-------------------------|------------|-----------|-----------|------------|------------|
| Saskatchewan (suite) | | | | | | Cote No. 271 | RM | 47 | 09 | 037 | |
| Cochin | RV | 47 | 17 | 002 | | Cote 64 | IRI | 47 | 09 | 819 | |
| Coderre | VL | 47 | 07 | 008 | | Coteau Beach | | 47 | 07 | 067 | |
| Codette | | 47 | 14 | 072 | | Coteau Beach | RV | 47 | 07 | 068 | |
| Codette | VL | 47 | 14 | 074 | | Coteau No. 255 | RM | 47 | 07 | 067 | |
| Cole Bay | NV | 47 | 18 | 028 | | Cotham | | 47 | 05 | 057 | |
| Colesdale Park | | 47 | 06 | 071 | | Cotton | | 47 | 06 | 042 | |
| Coleville | | 47 | 13 | 024 | | Cottonwood | | 47 | 06 | 021 | 705 |
| Coleville | VL | 47 | 13 | 026 | | Coulee No. 136 | RM | 47 | 07 | 018 | |
| Colfax | | 47 | 02 | 073 | | Court | | 47 | 13 | 016 | |
| Colgate | | 47 | 02 | 033 | | Court Place | | 47 | 06 | 048 | |
| Collacott Subdivision | | 47 | 09 | 011 | 710 | Courval | | 47 | 07 | 006 | |
| College Park | | 47 | 11 | 066 | 725 | Coventry Place | | 47 | 06 | 027 | 705 |
| College Park East | | 47 | 11 | 066 | 725 | Cowessess 73 | IRI | 47 | 05 | 803 | |
| Colleston | | 47 | 15 | 064 | 745 | Cowper | | 47 | 01 | 053 | |
| Colmer | | 47 | 05 | 067 | | Coxby | | 47 | 15 | 067 | |
| Colonsay | | 47 | 11 | 076 | 725 | CPR | | 47 | 07 | 039 | 715 |
| Colonsay | T | 47 | 11 | 079 | 725 | Craigavon | | 47 | 16 | 033 | |
| Colonsay Airport | | 47 | 11 | 076 | 725 | Craiglands | | 47 | 08 | 065 | |
| Colonsay No. 342 | RM | 47 | 11 | 076 | 725 | Craik | T | 47 | 07 | 092 | |
| Cominco | | 47 | 06 | 026 | 705 | Craik Airport | | 47 | 07 | 091 | |
| Compass | | 47 | 17 | 054 | | Craik No. 222 | RM | 47 | 07 | 091 | |
| Condie | | 47 | 06 | 026 | 705 | Cramersburg | | 47 | 08 | 046 | |
| Confederation Park | | 47 | 11 | 066 | 725 | Crane Junction | | 47 | 14 | 038 | |
| Congress | | 47 | 03 | 038 | | Crane Lake | | 47 | 04 | 050 | |
| Connaught Heights | | 47 | 14 | 047 | | Crane Valley | | 47 | 03 | 029 | |
| Connaught No. 457 | RM | 47 | 14 | 056 | | Craven | | 47 | 06 | 053 | 705 |
| Connell Creek | | 47 | 14 | 059 | | Craven | VL | 47 | 06 | 078 | |
| Conquest | | 47 | 12 | 020 | | Crean Lake | | 47 | 16 | 053 | |
| Conquest | VL | 47 | 12 | 022 | | Cree Lake | | 47 | 18 | 090 | |
| Conquest Airport | | 47 | 12 | 020 | | Cree River | | 47 | 18 | 090 | |
| Constance | | 47 | 03 | 006 | | Creelman | | 47 | 02 | 076 | |
| Consul | | 47 | 04 | 019 | | Creelman | VL | 47 | 02 | 079 | |
| Consul | VL | 47 | 04 | 021 | | Creighton | T | 47 | 18 | 051 | |
| Cookson | | 47 | 16 | 046 | | Creighton Trailer Court | | 47 | 18 | 051 | |
| Coothill | | 47 | 05 | 007 | | Crescent Beach | | 47 | 16 | 038 | |
| Copeau | | 47 | 14 | 006 | | Crescent Heights | | 47 | 07 | 038 | 715 |
| Copeland | | 47 | 10 | 046 | | Crescent Lake | | 47 | 05 | 073 | |
| Coppen | | 47 | 03 | 068 | | Crescent View | | 47 | 07 | 039 | 715 |
| Copper Sand Trailer Park | | 47 | 06 | 029 | 705 | Crestview Acres | | 47 | 15 | 094 | 745 |
| Coriander | | 47 | 03 | 016 | | Crestwynd | | 47 | 07 | 001 | |
| Corinne | | 47 | 06 | 013 | | Crichton | | 47 | 04 | 028 | |
| Corinne Airport | | 47 | 06 | 013 | | Crooked River | | 47 | 14 | 038 | |
| Corman Park No. 344 | RM | 47 | 11 | 065 | 725 | Cross | | 47 | 04 | 050 | |
| Corning | | 47 | 01 | 069 | | Crownsnest | | 47 | 06 | 048 | |
| Coronach | | 47 | 03 | 001 | | Crowtherview | | 47 | 09 | 023 | |
| Coronach | T | 47 | 03 | 004 | | Cruikshank | | 47 | 07 | 021 | |
| Coronach Airport | | 47 | 03 | 001 | | Crutwell | | 47 | 16 | 046 | |
| Coronation Park | | 47 | 06 | 027 | 705 | Crystal Bay-Sunset | | 47 | 17 | 045 | |
| Cory | | 47 | 11 | 065 | 725 | Crystal Beach | | 47 | 12 | 029 | |
| Cosine | | 47 | 13 | 046 | | Crystal Hill | | 47 | 02 | 061 | |
| Cote | | 47 | 09 | 037 | | Crystal Lake | | 47 | 09 | 046 | |
| Coté | | 47 | 09 | 037 | | Crystal Springs | | 47 | 15 | 054 | |

Tableau 7 Index des noms de localité, selon la province et le territoire, 2006 (suite)

| Nom | Genre | PR | DR | SDR | RMR/ AR | Nom | Genre | PR | DR | SDR | RMR/ AR |
|--|------------|-----------|-----------|------------|------------|-------------------------------|------------|-----------|-----------|------------|------------|
| Saskatchewan (suite) | | | | | | Dankin | | 47 | 08 | 071 | |
| Cudsaskwa Beach | | 47 | 15 | 039 | | Daphne | | 47 | 14 | 026 | |
| Cudworth | | 47 | 15 | 039 | | Darlings Beach | | 47 | 04 | 061 | |
| Cudworth | T | 47 | 15 | 041 | | Darmody | | 47 | 07 | 047 | |
| Cudworth Airport | | 47 | 15 | 039 | | Davidson | T | 47 | 11 | 014 | |
| Cudworth Junction | | 47 | 15 | 064 | 745 | Davidson Airport | | 47 | 11 | 011 | |
| Cuffley | | 47 | 17 | 045 | | Davin | | 47 | 06 | 011 | |
| Cullen | | 47 | 01 | 027 | | Davis | | 47 | 15 | 064 | 745 |
| Cumberland House | NV | 47 | 18 | 005 | | Davyroyd | | 47 | 03 | 034 | |
| Cumberland House | | 47 | 18 | 090 | | Day Star 87 | IRI | 47 | 10 | 824 | |
| Cumberland House Airport | | 47 | 18 | 090 | | Day's Beach | | 47 | 17 | 001 | |
| Cumberland House Cree Nation 20 | IRI | 47 | 18 | 801 | | Daylesford | | 47 | 15 | 048 | |
| Cumberland Lake | | 47 | 14 | 001 | | Daysville | | 47 | 17 | 045 | |
| Cumberland Marsh Dam | | 47 | 18 | 090 | | Debden | | 47 | 16 | 051 | |
| Cumberland 100A | IRI | 47 | 15 | 850 | | Debden | VL | 47 | 16 | 054 | |
| Cummings | | 47 | 04 | 045 | | Deborah | | 47 | 01 | 016 | |
| Cunliffe | | 47 | 16 | 056 | | Dee Valley | | 47 | 17 | 017 | |
| Cupar | | 47 | 06 | 091 | | Deep River | | 47 | 18 | 090 | |
| Cupar | T | 47 | 06 | 094 | | Deer Creek | | 47 | 17 | 032 | |
| Cupar No. 218 | RM | 47 | 06 | 091 | | Deer Forks No. 232 | RM | 47 | 08 | 061 | |
| Curle | | 47 | 07 | 038 | 715 | Deer Ridge | | 47 | 16 | 046 | |
| Currie Heights | | 47 | 07 | 039 | 715 | Delaronde Lake Indian Village | | 47 | 16 | 075 | |
| Cut Knife | T | 47 | 13 | 098 | | Deleware Lake Indian Village | | 47 | 16 | 075 | |
| Cut Knife No. 439 | RM | 47 | 13 | 096 | | Delisle | T | 47 | 12 | 056 | 725 |
| Cutarm | | 47 | 05 | 041 | | Delmas | | 47 | 12 | 078 | |
| Cutbank | | 47 | 11 | 018 | | Delorme Beach | | 47 | 17 | 001 | |
| Cuthbert | | 47 | 08 | 065 | | Demaine | | 47 | 07 | 063 | |
| Cutoff | | 47 | 13 | 096 | | Denare Beach | NV | 47 | 18 | 049 | |
| Cuvier | | 47 | 14 | 023 | | Dencker Field | | 47 | 08 | 046 | |
| Cymri No. 36 | RM | 47 | 02 | 037 | | Dendron | | 47 | 07 | 014 | |
| Cymric | | 47 | 11 | 003 | | Denholm | VL | 47 | 16 | 002 | |
| Cypress Hills Park | | 47 | 04 | 045 | | Denholm | | 47 | 16 | 005 | |
| Cypress Mobile Valley Trailer Park | | 47 | 04 | 045 | | Denny | | 47 | 12 | 020 | |
| Cypress Trailer Court | | 47 | 04 | 045 | | Denzil | | 47 | 13 | 049 | |
| D'Arcy | | 47 | 13 | 006 | | Denzil | VL | 47 | 13 | 054 | |
| D'Arcy Station | | 47 | 13 | 006 | | Dernic | | 47 | 09 | 054 | |
| Dacer | | 47 | 12 | 078 | | Deschambault | | 47 | 18 | 090 | |
| Dafoe | | 47 | 10 | 046 | | Deschambault Lake | | 47 | 18 | 090 | |
| Dafoe | VL | 47 | 10 | 051 | | Deschambault Lake | | 47 | 18 | 852 | |
| Dahinda | | 47 | 02 | 057 | | Descharme Lake | | 47 | 18 | 090 | |
| Dahlton | | 47 | 14 | 034 | | Desjarlais Island | | 47 | 18 | 090 | |
| Daigneault Point | | 47 | 18 | 090 | | Deveron | | 47 | 05 | 018 | |
| Dalesboro | | 47 | 01 | 036 | | Devil Lake | | 47 | 09 | 029 | |
| Daleview | | 47 | 02 | 029 | | Dewar Lake | | 47 | 13 | 019 | |
| Dalmeny | | 47 | 11 | 065 | 725 | Dewdney Island | | 47 | 18 | 090 | |
| Dalmeny | T | 47 | 11 | 073 | 725 | Diamond Willow Estates | | 47 | 17 | 045 | |
| Dalzell | | 47 | 05 | 014 | | Diana | | 47 | 06 | 013 | |
| Damour | | 47 | 16 | 041 | | Dieppe Place | | 47 | 06 | 027 | 705 |
| Dana | | 47 | 15 | 011 | | Dilke | VL | 47 | 06 | 068 | |
| Dana, Canadian Forces Station | | 47 | 15 | 011 | | Dillabough | | 47 | 14 | 006 | |
| Danbury | | 47 | 09 | 067 | | Dillon | | 47 | 18 | 818 | |
| Dandonneau | | 47 | 02 | 029 | | Dillon River | | 47 | 18 | 090 | |
| Danielson Park | | 47 | 11 | 018 | | Dingley | | 47 | 06 | 038 | |

Tableau 7 Index des noms de localité, selon la province et le territoire, 2006 (suite)

| Nom | Genre | PR | DR | SDR | RMR/ AR | Nom | Genre | PR | DR | SDR | RMR/ AR |
|-------------------------------------|------------|-----------|-----------|------------|------------|----------------------------|------------|-----------|-----------|------------|------------|
| Saskatchewan (suite) | | | | | | Dubuc | VL | 47 | 05 | 058 | |
| Dinsmore | VL | 47 | 12 | 016 | | Duck Bay | | 47 | 18 | 090 | |
| Dipper Lake | | 47 | 18 | 090 | | Duck Lake | | 47 | 15 | 061 | |
| Dipper Rapids 192C | IRI | 47 | 18 | 816 | | Duck Lake | T | 47 | 15 | 062 | |
| Disley | | 47 | 06 | 053 | 705 | Duck Lake No. 463 | RM | 47 | 15 | 061 | |
| Disley | VL | 47 | 06 | 054 | 705 | Duck Mountain Park | | 47 | 09 | 042 | |
| Ditton Park | | 47 | 14 | 056 | | Dudley | | 47 | 07 | 058 | |
| Divide | | 47 | 04 | 011 | | Duff | | 47 | 05 | 067 | |
| Division No. 18, Unorganized | NO | 47 | 18 | 090 | | Duff | VL | 47 | 05 | 068 | |
| Dixon | | 47 | 15 | 007 | | Dufferin No. 190 | RM | 47 | 06 | 059 | |
| Dneiper | | 47 | 09 | 033 | | Dulwich | | 47 | 17 | 008 | |
| Dnr Resort | | 47 | 17 | 047 | | Dumas | | 47 | 01 | 076 | |
| Doddsland | | 47 | 13 | 028 | | Dumble | | 47 | 16 | 051 | |
| Doddsland | VL | 47 | 13 | 029 | | Dummer | | 47 | 02 | 066 | |
| Dollard | | 47 | 04 | 038 | | Dunblane | | 47 | 07 | 067 | |
| Domex | | 47 | 01 | 031 | | Duncairn | | 47 | 08 | 001 | 720 |
| Dominion Heights | | 47 | 06 | 027 | 705 | Dundonald | | 47 | 11 | 066 | 725 |
| Domremy | | 47 | 15 | 057 | | Dundurn | | 47 | 11 | 061 | 725 |
| Domremy | VL | 47 | 15 | 058 | | Dundurn | T | 47 | 11 | 063 | 725 |
| Domremy Beach | | 47 | 15 | 039 | | Dundurn No. 314 | RM | 47 | 11 | 061 | 725 |
| Donald Gunn | | 47 | 09 | 029 | | Dunelm | | 47 | 08 | 001 | 720 |
| Donald Place Subdivision | | 47 | 16 | 075 | | Dunfermline | | 47 | 12 | 054 | 725 |
| Donavan Airport | | 47 | 12 | 026 | | Dunkirk | | 47 | 03 | 093 | |
| Donavon | | 47 | 12 | 026 | | Dunleath | | 47 | 09 | 006 | |
| Doncrest | | 47 | 14 | 006 | | Dunmore | | 47 | 07 | 039 | 715 |
| Donegal | | 47 | 13 | 056 | | Dunning | | 47 | 02 | 029 | |
| Donlands | | 47 | 14 | 067 | | Duperow | | 47 | 12 | 042 | |
| Donwell | | 47 | 09 | 033 | | Duro | | 47 | 11 | 065 | 725 |
| Doonside | | 47 | 01 | 091 | | Duval | VL | 47 | 11 | 002 | |
| Dore Lake | NH | 47 | 18 | 023 | | Duval | | 47 | 11 | 003 | |
| Dore Lake | | 47 | 18 | 090 | | Duvco | | 47 | 12 | 054 | 725 |
| Dorintosh | | 47 | 17 | 054 | | Dysart | VL | 47 | 06 | 097 | |
| Dorintosh | VL | 47 | 17 | 055 | | Eagle Creek No. 376 | RM | 47 | 12 | 064 | |
| Douglas No. 436 | RM | 47 | 16 | 023 | | Eagles Lake 165C | IRI | 47 | 17 | 816 | |
| Douglas Place | | 47 | 06 | 027 | 705 | Eakindale | | 47 | 05 | 077 | |
| Douglaston | | 47 | 01 | 036 | | Earl | | 47 | 03 | 006 | |
| Dover | | 47 | 15 | 071 | | Earl Grey | | 47 | 06 | 070 | |
| Down Subdivision | | 47 | 14 | 043 | | Earl Grey | VL | 47 | 06 | 079 | |
| Downe | | 47 | 12 | 038 | | Earncliffe | | 47 | 07 | 039 | 715 |
| Dracup | | 47 | 09 | 011 | 710 | East Anglia | | 47 | 17 | 047 | |
| Drake | VL | 47 | 11 | 048 | | East Chatfield Beach | | 47 | 17 | 001 | |
| Dreghorn | | 47 | 06 | 029 | 705 | East Fairwell | | 47 | 04 | 024 | |
| Driftwood Trailer Court | | 47 | 15 | 064 | 745 | East Poplar | | 47 | 03 | 001 | |
| Drinking Falls | | 47 | 18 | 090 | | East Trout Lake Airport | | 47 | 18 | 090 | |
| Drinkwater | VL | 47 | 06 | 019 | | Eastend | T | 47 | 04 | 026 | |
| Driscoll Lake | | 47 | 04 | 028 | | Eastend Airport | | 47 | 04 | 038 | |
| Driver | | 47 | 13 | 024 | | Eastleigh | | 47 | 07 | 006 | |
| Drobot | | 47 | 09 | 029 | | Eastview | | 47 | 06 | 021 | 705 |
| Droxford | | 47 | 07 | 029 | | Eastview | | 47 | 06 | 027 | 705 |
| Druid | | 47 | 13 | 028 | | Eastview | | 47 | 11 | 066 | 725 |
| Drumboy | | 47 | 17 | 045 | | Eastview Mobile Park | | 47 | 15 | 064 | 745 |
| Druse | | 47 | 12 | 020 | | Eatonia | | 47 | 08 | 065 | |
| Dubuc | | 47 | 05 | 057 | | Eatonia | T | 47 | 08 | 068 | |

Tableau 7 Index des noms de localité, selon la province et le territoire, 2006 (suite)

| Nom | Genre | PR | DR | SDR | RMR/ AR | Nom | Genre | PR | DR | SDR | RMR/ AR |
|-----------------------------|------------|-----------|-----------|------------|------------|-------------------------------|-----------|-----------|-----------|------------|------------|
| Saskatchewan (suite) | | | | | | Empress | | 47 | 08 | 061 | |
| Ebenezer | VL | 47 | 09 | 014 | 710 | End Lake | | 47 | 13 | 056 | |
| Echo Bay | RV | 47 | 16 | 060 | | Endeavour | | 47 | 09 | 062 | |
| Echo Valley Park | | 47 | 06 | 048 | | Endeavour | VL | 47 | 09 | 065 | |
| Echomere Subdivision | | 47 | 06 | 048 | | Enfield No. 194 | RM | 47 | 07 | 053 | |
| Eckner | | 47 | 17 | 054 | | Enfin | | 47 | 09 | 011 | 710 |
| Edam | | 47 | 17 | 008 | | Engen | | 47 | 11 | 065 | 725 |
| Edam | VL | 47 | 17 | 011 | | England | | 47 | 16 | 062 | |
| Edam Annex | | 47 | 17 | 008 | | Englefeld | | 47 | 15 | 001 | |
| Edenbridge | | 47 | 14 | 053 | | Englefeld | VL | 47 | 15 | 002 | |
| Edenburg | | 47 | 15 | 018 | | Englewood | | 47 | 06 | 027 | 705 |
| Edenwold | VL | 47 | 06 | 033 | 705 | English Bay | | 47 | 18 | 090 | |
| Edenwold No. 158 | RM | 47 | 06 | 029 | 705 | Enid | | 47 | 10 | 008 | |
| Edfield | | 47 | 10 | 036 | | Enniskillen No. 3 | RM | 47 | 01 | 011 | |
| Edgeley | | 47 | 06 | 034 | | Ens | | 47 | 15 | 039 | |
| Edgell | | 47 | 04 | 050 | | Enterprise No. 142 | RM | 47 | 08 | 021 | |
| Edgeworth | | 47 | 02 | 057 | | Environ | | 47 | 12 | 064 | |
| Edmore | | 47 | 10 | 036 | | Epping | | 47 | 17 | 022 | 840 |
| Edzell | | 47 | 11 | 065 | 725 | Erinferry | | 47 | 16 | 051 | |
| Egg Lake | | 47 | 18 | 090 | | Ermine | | 47 | 13 | 024 | |
| Elaine Lake | | 47 | 18 | 090 | | Ernfold | | 47 | 07 | 024 | |
| Elak Dase 192A | IRI | 47 | 18 | 843 | | Ernfold | VL | 47 | 07 | 028 | |
| Elbourne | | 47 | 06 | 070 | | Erwood | | 47 | 14 | 001 | |
| Elbow | | 47 | 11 | 018 | | Esk | | 47 | 10 | 052 | |
| Elbow | VL | 47 | 11 | 019 | | Eskbank | | 47 | 07 | 047 | |
| Elbow Lake | | 47 | 14 | 001 | | Esme | | 47 | 03 | 064 | |
| Elcapo No. 154 | RM | 47 | 05 | 028 | | Espeseth Cove | | 47 | 05 | 051 | |
| Elcott | | 47 | 01 | 011 | | Esterhazy | T | 47 | 05 | 052 | |
| Eldersley | | 47 | 14 | 043 | | Esterhazy Airport | | 47 | 05 | 051 | |
| Eldersley | | 47 | 14 | 043 | | Estevan | CY | 47 | 01 | 024 | 750 |
| Eldon No. 471 | RM | 47 | 17 | 017 | | Estevan Airport | | 47 | 01 | 022 | 750 |
| Eldorado | | 47 | 18 | 090 | | Estevan No. 5 | RM | 47 | 01 | 022 | 750 |
| Eldred | | 47 | 16 | 051 | | Estiin | | 47 | 06 | 013 | |
| Elfros | VL | 47 | 10 | 043 | | Eston | T | 47 | 08 | 076 | |
| Elfros No. 307 | RM | 47 | 10 | 041 | | Eston Airport | | 47 | 08 | 074 | |
| Elk Hill | | 47 | 14 | 072 | | Eston Riverside Regional Park | | 47 | 08 | 074 | |
| Ellington | | 47 | 03 | 074 | | Estuary | | 47 | 08 | 061 | |
| Ellisboro | | 47 | 05 | 027 | | Ethelton | | 47 | 15 | 051 | |
| Elm Beach | | 47 | 06 | 048 | | Ethelton Airport | | 47 | 15 | 051 | |
| Elm Grove | | 47 | 06 | 081 | | Etomami | | 47 | 14 | 001 | |
| Elm Springs | | 47 | 03 | 011 | | Etters Beach | | 47 | 11 | 006 | |
| Elmhurst | | 47 | 17 | 045 | | Etters Beach | RV | 47 | 11 | 007 | |
| Elmore | | 47 | 01 | 001 | | Ettington | | 47 | 03 | 074 | |
| Elmsthorpe No. 100 | RM | 47 | 02 | 061 | | Euston | | 47 | 06 | 053 | 705 |
| Elrose | T | 47 | 08 | 094 | | Evergreen Acres | | 47 | 17 | 045 | |
| Elstow | | 47 | 11 | 069 | 725 | Evergreen Brightsand | | 47 | 17 | 045 | |
| Elstow | VL | 47 | 11 | 074 | 725 | Evesham | | 47 | 13 | 049 | |
| Elswick | | 47 | 02 | 037 | | Excel No. 71 | RM | 47 | 03 | 029 | |
| Emberville | | 47 | 17 | 062 | | Excelsior No. 166 | RM | 47 | 07 | 021 | |
| Emerald No. 277 | RM | 47 | 10 | 031 | | Exhibition | | 47 | 11 | 066 | 725 |
| Emerald Park | | 47 | 06 | 029 | 705 | Expanse | | 47 | 03 | 093 | |
| Emma Lake | | 47 | 15 | 075 | | Eye Hill No. 382 | RM | 47 | 13 | 049 | |
| Emmaville | | 47 | 17 | 032 | | Eyebrow | VL | 47 | 07 | 049 | |

Tableau 7 Index des noms de localité, selon la province et le territoire, 2006 (suite)

| Nom | Genre | PR | DR | SDR | RMR/ AR | Nom | Genre | PR | DR | SDR | RMR/ AR |
|-------------------------------|------------|-----------|-----------|------------|------------|-------------------------------------|------------|-----------|-----------|------------|------------|
| Saskatchewan (suite) | | | | | | Fleming | T | 47 | 05 | 002 | |
| Eyebrow Airport | | 47 | 07 | 076 | | Flett Springs | | 47 | 15 | 051 | |
| Eyebrow No. 193 | RM | 47 | 07 | 047 | | Flett's Springs No. 429 | RM | 47 | 15 | 051 | |
| Eyre | | 47 | 08 | 065 | | Fletwode | | 47 | 01 | 072 | |
| Fairhaven | | 47 | 11 | 066 | 725 | Fleury Point | | 47 | 18 | 090 | |
| Fairholme | | 47 | 17 | 047 | | Flin Flon | | 47 | 18 | 052 | |
| Fairlawn | | 47 | 02 | 011 | | Flin Flon (Part) | CY | 47 | 18 | 052 | |
| Fairlight | VL | 47 | 01 | 098 | | Flintoft | | 47 | 03 | 011 | |
| Fairmount | | 47 | 13 | 006 | | Floral | | 47 | 11 | 065 | 725 |
| Fairview | | 47 | 07 | 039 | 715 | Flotten Lake | | 47 | 17 | 054 | |
| Fairy Glen | | 47 | 14 | 053 | | Flowing Well | | 47 | 07 | 014 | |
| Fairy Hill | | 47 | 06 | 070 | | Flying Dust First Nation 105 | | | | | |
| Falcon | | 47 | 05 | 027 | | (Meadow Lake 105) | IRI | 47 | 17 | 805 | |
| Fallowmead | | 47 | 06 | 001 | | Foam Lake | T | 47 | 10 | 038 | |
| Fanford | | 47 | 15 | 064 | 745 | Foam Lake Airport | | 47 | 10 | 036 | |
| Farley | | 47 | 11 | 065 | 725 | Foam Lake Fringe | | 47 | 10 | 036 | |
| Farmingdale | | 47 | 14 | 021 | | Foam Lake No. 276 | RM | 47 | 10 | 036 | |
| Farrerdale | | 47 | 11 | 034 | | Foeda | | 47 | 01 | 022 | 750 |
| Fartown | | 47 | 17 | 022 | 840 | Fond du Lac 227 | IRI | 47 | 18 | 824 | |
| Fauna | | 47 | 07 | 021 | | Fond du Lac 229 | IRI | 47 | 18 | 833 | |
| Fells | | 47 | 13 | 056 | | Fond du Lac 231 | IRI | 47 | 18 | 847 | |
| Fenton | | 47 | 15 | 067 | | Fond du Lac 232 | IRI | 47 | 18 | 846 | |
| Fenwood | VL | 47 | 05 | 071 | | Fond du Lac 233 | IRI | 47 | 18 | 848 | |
| Ferguson Bay | | 47 | 08 | 006 | | Fond-du-Lac | | 47 | 18 | 824 | |
| Ferland | | 47 | 03 | 018 | | Fonehill | | 47 | 09 | 011 | 710 |
| Fertile | | 47 | 01 | 043 | | Forest Bank | | 47 | 17 | 017 | |
| Fertile Belt No. 183 | RM | 47 | 05 | 051 | | Forest Farm | | 47 | 05 | 033 | |
| Fertile Valley No. 285 | RM | 47 | 12 | 020 | | Forest Gate | | 47 | 15 | 099 | |
| Festubert | | 47 | 14 | 023 | | Forest Grove | | 47 | 11 | 066 | 725 |
| Feudal | | 47 | 12 | 050 | | Forest Hall | | 47 | 16 | 028 | 735 |
| Fielding | | 47 | 16 | 005 | | Forgan | | 47 | 08 | 092 | |
| Fife Lake | | 47 | 03 | 006 | | Forget | VL | 47 | 01 | 064 | |
| Fillmore | VL | 47 | 02 | 078 | | Forres | | 47 | 04 | 045 | |
| Fillmore No. 96 | RM | 47 | 02 | 076 | | Forslund | | 47 | 11 | 076 | 725 |
| Findlater | VL | 47 | 06 | 062 | | Fort a la Corne | | 47 | 15 | 071 | |
| Finnie | | 47 | 05 | 063 | | Fort Black | | 47 | 18 | 090 | |
| Fir Mountain | | 47 | 03 | 022 | | Fort Comfort | | 47 | 02 | 014 | |
| Fir Ridge | | 47 | 15 | 064 | 745 | Fort Pelly | | 47 | 09 | 042 | |
| Fish Creek | | 47 | 15 | 036 | | Fort Pitt | | 47 | 17 | 032 | |
| Fish Creek No. 402 | RM | 47 | 15 | 036 | | Fort Qu'Appelle | T | 47 | 06 | 051 | |
| Fish Lake | | 47 | 15 | 099 | | Fort San | RV | 47 | 06 | 045 | |
| Fisher | | 47 | 15 | 067 | | Fort Walsh | | 47 | 04 | 045 | |
| Fishing Lake | | 47 | 10 | 036 | | Fortune | | 47 | 12 | 004 | |
| Fishing Lake 89 | IRI | 47 | 10 | 826 | | Forward | | 47 | 02 | 052 | |
| Fishing Lake 89A | IRI | 47 | 10 | 854 | | Fosston | | 47 | 14 | 023 | |
| Fiske | | 47 | 12 | 001 | | Fosston | VL | 47 | 14 | 025 | |
| Fitzmaurice | | 47 | 09 | 019 | | Foster Lake | | 47 | 18 | 090 | |
| Flamingo Trailer Court | | 47 | 09 | 011 | 710 | Fosterton | | 47 | 08 | 031 | |
| Flamingo Trailer Park | | 47 | 09 | 011 | 710 | Four Corners | | 47 | 17 | 054 | |
| Flat Valley | | 47 | 17 | 062 | | Four Portages 157C | IRI | 47 | 18 | 813 | |
| Flaxcombe | | 47 | 13 | 006 | | Fox Hills | | 47 | 06 | 091 | |
| Flaxcombe | VL | 47 | 13 | 009 | | Fox Point | | 47 | 06 | 063 | |
| Fleming | | 47 | 05 | 001 | | Fox Valley | VL | 47 | 08 | 026 | |
| | | | | | | Fox Valley No. 171 | RM | 47 | 08 | 024 | |

Tableau 7 Index des noms de localité, selon la province et le territoire, 2006 (suite)

| Nom | Genre | PR | DR | SDR | RMR/ AR | Nom | Genre | PR | DR | SDR | RMR/ AR |
|--------------------------------|-----------|-----------|-----------|------------|------------|------------------------------|-----------|-----------|-----------|------------|------------|
| Saskatchewan (suite) | | | | | | Gladwin | | 47 | 09 | 019 | |
| Foxdale | | 47 | 16 | 046 | | Glamis | | 47 | 12 | 004 | |
| Foxford | | 47 | 15 | 099 | | Glaslyn | | 47 | 17 | 047 | |
| Francis | T | 47 | 06 | 009 | | Glaslyn | VL | 47 | 17 | 048 | |
| Francis No. 127 | RM | 47 | 06 | 004 | | Glasnevin | | 47 | 02 | 057 | |
| Franksburg | | 47 | 06 | 029 | 705 | Gledhow | | 47 | 12 | 026 | |
| Frankslake | | 47 | 06 | 029 | 705 | Glen Adelaide | | 47 | 01 | 053 | |
| Freemont | | 47 | 13 | 092 | | Glen Bain No. 105 | RM | 47 | 03 | 064 | |
| Fremantle | | 47 | 01 | 053 | | Glen Elder | | 47 | 09 | 067 | |
| Fremington | | 47 | 03 | 026 | | Glen Ewen | | 47 | 01 | 011 | |
| Frenchman Butte | | 47 | 17 | 032 | | Glen Ewen | VL | 47 | 01 | 012 | |
| Frenchman Butte No. 501 | RM | 47 | 17 | 032 | | Glen Harbour | | 47 | 06 | 071 | |
| Frenchville | | 47 | 04 | 028 | | Glen Harbour | RV | 47 | 06 | 080 | |
| Frobisher | | 47 | 01 | 016 | | Glen Kerr | | 47 | 07 | 024 | |
| Frobisher | VL | 47 | 01 | 017 | | Glen Mary | | 47 | 15 | 071 | |
| Frontier | | 47 | 04 | 011 | | Glen McPherson | | 47 | 03 | 016 | |
| Frontier | VL | 47 | 04 | 012 | | Glen McPherson No. 46 | RM | 47 | 03 | 016 | |
| Frontier Airport | | 47 | 04 | 011 | | Glen Payne | | 47 | 12 | 004 | |
| Frontier No. 19 | RM | 47 | 04 | 011 | | Glenavon | VL | 47 | 05 | 021 | |
| Froude | | 47 | 02 | 042 | | Glenavon Airport | | 47 | 05 | 018 | |
| Frys | | 47 | 01 | 047 | | Glenbain | | 47 | 03 | 064 | |
| Fulda | | 47 | 15 | 007 | | Glenbogie | | 47 | 17 | 032 | |
| Furdale | | 47 | 11 | 065 | 725 | Glenbrea | | 47 | 06 | 070 | |
| Furness | | 47 | 17 | 022 | 840 | Glenbush | | 47 | 16 | 062 | |
| Fusilier | | 47 | 13 | 016 | | Glencairn | | 47 | 06 | 027 | 705 |
| Gabriel | | 47 | 11 | 065 | 725 | Glencairn Village | | 47 | 06 | 027 | 705 |
| Gaines | | 47 | 12 | 011 | | Glenellen | | 47 | 12 | 038 | |
| Gainsborough | | 47 | 01 | 001 | | Glenelm Park | | 47 | 06 | 027 | 705 |
| Gainsborough | VL | 47 | 01 | 002 | | Glenmere | | 47 | 05 | 014 | |
| Gainsborough Airport | | 47 | 01 | 001 | | Glenside | | 47 | 11 | 026 | |
| Galilee | | 47 | 03 | 096 | | Glenside | VL | 47 | 11 | 029 | |
| Gallivan | | 47 | 13 | 096 | | Glenside No. 377 | RM | 47 | 12 | 069 | |
| Gapview | | 47 | 01 | 069 | | Glentworth | | 47 | 03 | 022 | |
| Garden Head | | 47 | 04 | 054 | | Glidden | | 47 | 08 | 071 | |
| Garden River No. 490 | RM | 47 | 15 | 079 | | Golburn | | 47 | 14 | 043 | |
| Gardiner Heights | | 47 | 06 | 027 | 705 | Golden Prairie | | 47 | 08 | 016 | |
| Gardiner Park | | 47 | 06 | 027 | 705 | Golden Prairie | VL | 47 | 08 | 018 | |
| Garrick | | 47 | 14 | 077 | | Golden Ridge | | 47 | 17 | 062 | |
| Garry No. 245 | RM | 47 | 09 | 019 | | Golden Sands | | 47 | 17 | 047 | |
| Garson Lake | | 47 | 18 | 090 | | Golden Sands-Indian Point | | 47 | 17 | 047 | |
| Garthland | | 47 | 15 | 061 | | Golden West No. 95 | RM | 47 | 01 | 069 | |
| Garwood | | 47 | 02 | 044 | | Goldenvale | | 47 | 09 | 023 | |
| Gascoigne | | 47 | 08 | 061 | | Goldfields | | 47 | 18 | 090 | |
| Gerald | VL | 47 | 05 | 044 | | Gollier | | 47 | 03 | 011 | |
| Gergovia | | 47 | 04 | 003 | | Good Lake No. 274 | RM | 47 | 09 | 029 | |
| Gibbs | | 47 | 06 | 070 | | Good Spirit Acres | | 47 | 09 | 029 | |
| Gillespie | | 47 | 06 | 042 | | Goodeve | VL | 47 | 05 | 069 | |
| Gillimun | | 47 | 03 | 016 | | Goodhue | | 47 | 09 | 062 | |
| Gilroy | | 47 | 07 | 071 | | Goodsoil | | 47 | 17 | 062 | |
| Girvin | | 47 | 11 | 011 | | Goodsoil | VL | 47 | 17 | 066 | |
| Gladmar | | 47 | 02 | 014 | | Goodsoil Airport | | 47 | 17 | 062 | |
| Gladmar | VL | 47 | 02 | 015 | | Goodwater | | 47 | 02 | 033 | |
| Gladmer | | 47 | 11 | 066 | 725 | Goodwater | VL | 47 | 02 | 036 | |

Tableau 7 Index des noms de localité, selon la province et le territoire, 2006 (suite)

| Nom | Genre | PR | DR | SDR | RMR/ AR | Nom | Genre | PR | DR | SDR | RMR/ AR |
|------------------------------|------------|-----------|-----------|------------|------------|---|------------|-----------|-----------|------------|------------|
| Saskatchewan (suite) | | | | | | Greenstreet | | 47 | 17 | 028 | |
| Gordon Subdivision | | 47 | 06 | 048 | | Greenwater Lake | | 47 | 14 | 038 | |
| Gordon 86 | IRI | 47 | 10 | 823 | | Greenwater Subdivision | | 47 | 14 | 038 | |
| Gorlitz | | 47 | 09 | 029 | | Gregherd | | 47 | 10 | 014 | |
| Goudie | | 47 | 10 | 036 | | Greig Beach | | 47 | 17 | 054 | |
| Gouldtown | | 47 | 07 | 024 | | Greig Lake | RV | 47 | 17 | 053 | |
| Gouverneur | | 47 | 03 | 054 | | Greig Lake | | 47 | 17 | 054 | |
| Govan | | 47 | 11 | 003 | | Greig Lake North | | 47 | 17 | 054 | |
| Govan | T | 47 | 11 | 004 | | Greig Lake South | | 47 | 17 | 054 | |
| Govenlock | | 47 | 04 | 019 | | Grenfell | T | 47 | 05 | 029 | |
| Graham Hill | | 47 | 02 | 006 | | Grenfell Beach | | 47 | 05 | 807 | |
| Grainer | | 47 | 05 | 027 | | Greysen Industrial Park | | 47 | 07 | 039 | 715 |
| Grainland | | 47 | 07 | 071 | | Greystone Heights | | 47 | 11 | 066 | 725 |
| Grand Coulee | VL | 47 | 06 | 028 | 705 | Griffin | | 47 | 02 | 042 | |
| Grand View | | 47 | 07 | 039 | 715 | Griffin No. 66 | RM | 47 | 02 | 042 | |
| Grandin | | 47 | 15 | 057 | | Grizzly Bear's Head 110 and Lean Man 111 | IRI | 47 | 12 | 832 | |
| Grandmother's Bay 219 | IRI | 47 | 18 | 831 | | Gronlid | | 47 | 14 | 053 | |
| Grandora | | 47 | 12 | 054 | 725 | Grosswerder | | 47 | 13 | 049 | |
| Grandora Airport | | 47 | 12 | 054 | 725 | Grosvenor Park | | 47 | 11 | 066 | 725 |
| Grandview | | 47 | 06 | 063 | | Grove Park | | 47 | 05 | 033 | |
| Grandview Beach | | 47 | 06 | 063 | | Gruenfeld | | 47 | 15 | 026 | |
| Grandview Beach | RV | 47 | 06 | 069 | | Gruenfeldt | | 47 | 15 | 026 | |
| Grandview No. 349 | RM | 47 | 13 | 032 | | Gruenthal | | 47 | 15 | 031 | |
| Grant | | 47 | 08 | 031 | | Guernsey | | 47 | 11 | 046 | |
| Grant No. 372 | RM | 47 | 15 | 014 | | Guernsey | | 47 | 11 | 096 | |
| Grass Lake No. 381 | RM | 47 | 13 | 056 | | Guisés Beach | | 47 | 15 | 075 | |
| Grassdale | | 47 | 02 | 044 | | Gulch Mines | | 47 | 18 | 090 | |
| Grassmere | | 47 | 06 | 034 | | Gull Lake | T | 47 | 08 | 011 | |
| Grasswood | | 47 | 11 | 065 | 725 | Gull Lake Airport | | 47 | 08 | 006 | |
| Grassy Creek No. 78 | RM | 47 | 04 | 034 | | Gull Lake No. 139 | RM | 47 | 08 | 009 | |
| Gravelbourg | | 47 | 03 | 068 | | Gunderson | | 47 | 08 | 042 | |
| Gravelbourg | T | 47 | 03 | 071 | | Gunnar | | 47 | 18 | 090 | |
| Gravelbourg Junction | | 47 | 02 | 061 | | Gunnar Airport | | 47 | 18 | 090 | |
| Gravelbourg No. 104 | RM | 47 | 03 | 068 | | Gunnworth | | 47 | 08 | 092 | |
| Gray | | 47 | 06 | 011 | | Gwendoline | | 47 | 15 | 064 | 745 |
| Grayburn | | 47 | 07 | 036 | | Gye | | 47 | 03 | 026 | |
| Grayburn Airport | | 47 | 07 | 036 | | Hafford | | 47 | 16 | 018 | |
| Grayson | | 47 | 05 | 057 | | Hafford | T | 47 | 16 | 022 | |
| Grayson | VL | 47 | 05 | 059 | | Hagen | | 47 | 15 | 067 | |
| Grayson No. 184 | RM | 47 | 05 | 057 | | Hague | T | 47 | 15 | 034 | |
| Great Bend No. 405 | RM | 47 | 16 | 008 | | Hailsham | | 47 | 16 | 051 | |
| Great Deer | | 47 | 16 | 008 | | Hak | | 47 | 08 | 001 | 720 |
| Green Acres | | 47 | 15 | 094 | 745 | Halbrite | | 47 | 02 | 037 | |
| Green Canyon | | 47 | 16 | 038 | | Halbrite | VL | 47 | 02 | 038 | |
| Green Haven | | 47 | 06 | 034 | | Halcro | | 47 | 15 | 064 | 745 |
| Green Lake | NV | 47 | 18 | 021 | | Halfway Lake | | 47 | 18 | 090 | |
| Greenan | | 47 | 08 | 092 | | Halkett | | 47 | 01 | 022 | 750 |
| Greenbrier | | 47 | 07 | 058 | | Hallam | | 47 | 13 | 049 | |
| Greenbush | | 47 | 14 | 001 | | Hallgarth | | 47 | 17 | 045 | |
| Greene | | 47 | 13 | 011 | | Hallonquist | | 47 | 07 | 018 | |
| Greenfeld | | 47 | 15 | 026 | | Halvorgate | | 47 | 07 | 053 | |
| Greenfield No. 529 | | 47 | 17 | 045 | | Hamlin | | 47 | 16 | 028 | 735 |
| Greensides | | 47 | 10 | 071 | | Hamton | | 47 | 09 | 033 | |

Tableau 7 Index des noms de localité, selon la province et le territoire, 2006 (suite)

| Nom | Genre | PR | DR | SDR | RMR/ AR | Nom | Genre | PR | DR | SDR | RMR/ AR |
|-------------------------------|-----------|-----------|-----------|------------|------------|-----------------------------|-----------|-----------|-----------|------------|------------|
| Saskatchewan (suite) | | | | | | Herschel | VL | 47 | 12 | 039 | |
| Handel | VL | 47 | 13 | 036 | | Herschel Airport | | 47 | 12 | 038 | |
| Handsworth | | 47 | 01 | 069 | | Herzel | | 47 | 06 | 096 | |
| Hanley | T | 47 | 11 | 032 | | Heward | | 47 | 01 | 063 | |
| Hanson | | 47 | 15 | 071 | | Heward | VL | 47 | 01 | 067 | |
| Happy Valley No. 10 | RM | 47 | 02 | 018 | | Hewitt Landing | | 47 | 17 | 028 | |
| Happyland No. 231 | RM | 47 | 08 | 056 | | High Hill | | 47 | 14 | 021 | |
| Hardene | | 47 | 08 | 065 | | High Park | | 47 | 07 | 039 | 715 |
| Hardy | | 47 | 02 | 026 | | High Point | | 47 | 08 | 042 | |
| Harlan | | 47 | 17 | 032 | | High Tor | | 47 | 14 | 006 | |
| Harp tree | | 47 | 02 | 024 | | Highgate | | 47 | 12 | 078 | |
| Harris | VL | 47 | 12 | 032 | | Highgate Siding | | 47 | 12 | 837 | |
| Harris No. 316 | RM | 47 | 12 | 029 | | Highland Park | | 47 | 06 | 027 | 705 |
| Harris Subdivision | | 47 | 09 | 011 | 710 | Highland Park | | 47 | 07 | 039 | 715 |
| Hart | | 47 | 03 | 001 | | Highview | | 47 | 01 | 076 | |
| Hart Butte No. 11 | RM | 47 | 03 | 001 | | Highwood Beach | | 47 | 06 | 059 | |
| Hartwell | | 47 | 17 | 045 | | Hildred Beach | | 47 | 17 | 054 | |
| Hassan | | 47 | 09 | 062 | | Hill Crest | | 47 | 07 | 039 | 715 |
| Hatfield | | 47 | 11 | 042 | | Hilldale | | 47 | 04 | 003 | |
| Hatherleigh | | 47 | 16 | 033 | | Hillesden | | 47 | 05 | 014 | |
| Hatton | | 47 | 04 | 045 | | Hillmond | | 47 | 17 | 028 | |
| Haultain | | 47 | 11 | 061 | 725 | Hillsborough No. 132 | RM | 47 | 07 | 004 | |
| Haultain | | 47 | 11 | 066 | 725 | Hillsburg | | 47 | 13 | 006 | |
| Hawarden | VL | 47 | 11 | 024 | | Hillsdale | | 47 | 06 | 027 | 705 |
| Hawker | | 47 | 11 | 065 | 725 | Hillsdale No. 440 | RM | 47 | 13 | 092 | |
| Hawkeye | | 47 | 16 | 051 | | Hillside | | 47 | 09 | 819 | |
| Hawoods | | 47 | 12 | 054 | 725 | Hillside | | 47 | 16 | 033 | |
| Hazel Cliffe | | 47 | 05 | 041 | | Hinchcliffe | | 47 | 09 | 062 | |
| Hazel Dell | | 47 | 09 | 060 | | Hinchley | | 47 | 10 | 066 | |
| Hazel Dell No. 335 | RM | 47 | 09 | 060 | | Hinchliffe | | 47 | 09 | 062 | |
| Hazelwood | | 47 | 01 | 072 | | Hirsch | | 47 | 01 | 016 | |
| Hazelwood No. 94 | RM | 47 | 01 | 072 | | Hitchcock | | 47 | 01 | 022 | 750 |
| Hazenmore | | 47 | 03 | 048 | | Hitchcock Bay | | 47 | 07 | 067 | |
| Hazenmore | VL | 47 | 03 | 052 | | Hochfeld | | 47 | 15 | 031 | |
| Hazlet | | 47 | 08 | 028 | | Hochstadt | | 47 | 15 | 031 | |
| Hazlet | VL | 47 | 08 | 029 | | Hodgeville | VL | 47 | 07 | 016 | |
| Headlands | | 47 | 06 | 096 | | Hoey | | 47 | 15 | 057 | |
| Healy | | 47 | 16 | 062 | | Hoffer | | 47 | 02 | 006 | |
| Hearne | | 47 | 06 | 016 | | Holbein | | 47 | 16 | 046 | |
| Heart's Hill No. 352 | RM | 47 | 13 | 046 | | Holder | | 47 | 11 | 034 | |
| Hearts Hill | | 47 | 13 | 046 | | Holdfast | | 47 | 06 | 063 | |
| Helena Lake | | 47 | 17 | 047 | | Holdfast | VL | 47 | 06 | 067 | |
| Hendersons Beach | | 47 | 11 | 006 | | Holiday Park | | 47 | 11 | 066 | 725 |
| Hendon | | 47 | 10 | 066 | | Holliston | | 47 | 11 | 066 | 725 |
| Hendrie | | 47 | 08 | 021 | | Holloway | | 47 | 02 | 037 | |
| Henribourg | | 47 | 15 | 094 | 745 | Holmes | | 47 | 15 | 064 | 745 |
| Henrietta | | 47 | 11 | 065 | 725 | Homefield | | 47 | 09 | 019 | |
| Henty | | 47 | 11 | 065 | 725 | Honeymoon | | 47 | 15 | 094 | 745 |
| Hepburn | | 47 | 15 | 026 | | Hood | | 47 | 13 | 028 | |
| Hepburn | VL | 47 | 15 | 027 | | Hoodoo No. 401 | RM | 47 | 15 | 039 | |
| Herbert | T | 47 | 07 | 026 | | Hoosier | | 47 | 13 | 016 | |
| Herman Brothers Trailer Court | | 47 | 06 | 026 | 705 | Horizon | | 47 | 02 | 024 | |
| Herschel | | 47 | 12 | 038 | | Horse Creek | | 47 | 03 | 018 | |

Tableau 7 Index des noms de localité, selon la province et le territoire, 2006 (suite)

| Nom | Genre | PR | DR | SDR | RMR/ AR | Nom | Genre | PR | DR | SDR | RMR/ AR |
|-----------------------------|------------|-----------|-----------|------------|------------|---------------------------------|------------|-----------|-----------|------------|------------|
| Saskatchewan (suite) | | | | | | Invermay | | 47 | 09 | 054 | |
| Horse Head | | 47 | 17 | 056 | | Invermay | VL | 47 | 09 | 058 | |
| Horseshoe Bay | | 47 | 17 | 047 | | Invermay No. 305 | RM | 47 | 09 | 054 | |
| Horsham | | 47 | 08 | 021 | | Iranistan | | 47 | 15 | 067 | |
| Hubbard | VL | 47 | 10 | 002 | | Irvington | | 47 | 14 | 053 | |
| Hubbard | | 47 | 10 | 003 | | Isham | | 47 | 08 | 074 | |
| Hudson Bay | T | 47 | 14 | 004 | | Island Falls | | 47 | 18 | 090 | |
| Hudson Bay Airport | | 47 | 14 | 001 | | Island Hill | | 47 | 17 | 054 | |
| Hudson Bay No. 394 | RM | 47 | 14 | 001 | | Island Lake | | 47 | 18 | 090 | |
| Hudson Bay Park | | 47 | 11 | 066 | 725 | Island View | | 47 | 06 | 071 | |
| Hughton | | 47 | 08 | 092 | | Island View | RV | 47 | 06 | 085 | |
| Hugonard | | 47 | 06 | 042 | | Ituna | T | 47 | 10 | 004 | |
| Humboldt | CY | 47 | 15 | 008 | | Ituna Bon Accord No. 246 | RM | 47 | 10 | 003 | |
| Humboldt No. 370 | RM | 47 | 15 | 007 | | Jackfish Lake | | 47 | 17 | 001 | |
| Hume | | 47 | 02 | 042 | | James Smith 100 | IRI | 47 | 15 | 849 | |
| Hunter Bay | | 47 | 18 | 090 | | Jameson | | 47 | 06 | 029 | 705 |
| Huntoon | | 47 | 02 | 042 | | Jan Lake | | 47 | 18 | 090 | |
| Hunts Cove | | 47 | 17 | 005 | | Janow Corners | | 47 | 15 | 079 | |
| Huron No. 223 | RM | 47 | 07 | 076 | | Jans Bay | NV | 47 | 18 | 030 | |
| Huronville | | 47 | 02 | 076 | | Jans Bay | | 47 | 18 | 090 | |
| Hyas | | 47 | 09 | 067 | | Jansen | | 47 | 10 | 052 | |
| Hyas | VL | 47 | 09 | 071 | | Jansen | VL | 47 | 10 | 054 | |
| Hyde | | 47 | 05 | 063 | | Jasmin | | 47 | 10 | 003 | |
| Île-à-la-Crosse | NV | 47 | 18 | 067 | | Jasmin Airport | | 47 | 06 | 004 | |
| Île-à-la-Crosse | | 47 | 18 | 090 | | Java | | 47 | 08 | 001 | 720 |
| Île-à-la-Crosse 192E | IRI | 47 | 18 | 805 | | Jays | | 47 | 11 | 031 | |
| Île-à-la-Crosse Airport | | 47 | 18 | 090 | | Jedburgh | | 47 | 09 | 019 | |
| Ibsen | | 47 | 02 | 069 | | Jedburgh | | 47 | 09 | 019 | |
| Ibstone | | 47 | 12 | 832 | | Johnsborough | | 47 | 08 | 056 | |
| Idealia | | 47 | 06 | 042 | | Johnstown | | 47 | 16 | 013 | |
| Idylwild | | 47 | 16 | 056 | | Jordan River | | 47 | 14 | 059 | |
| Iffley | | 47 | 16 | 033 | | Jubilee Subdivision | | 47 | 09 | 037 | |
| Illerbrun | | 47 | 04 | 058 | | Jumbo Beach | | 47 | 17 | 056 | |
| Imperial | T | 47 | 11 | 008 | | Juniata | | 47 | 12 | 050 | |
| Imperial Beach | | 47 | 11 | 006 | | Juniper | | 47 | 12 | 020 | |
| Inchkeith | | 47 | 05 | 014 | | Junor | | 47 | 16 | 056 | |
| Indi | | 47 | 11 | 061 | 725 | Kahkewistahaw 72 | IRI | 47 | 05 | 804 | |
| Indian Head | T | 47 | 06 | 039 | | Kakwa | | 47 | 14 | 001 | |
| Indian Head Airport | | 47 | 06 | 038 | | Kalium | | 47 | 06 | 021 | 705 |
| Indian Head No. 156 | RM | 47 | 06 | 038 | | Kalyna | | 47 | 15 | 079 | |
| Indian Island | | 47 | 18 | 090 | | Kamsack | T | 47 | 09 | 039 | |
| Indian Point | | 47 | 17 | 047 | | Kamsack Airport | | 47 | 09 | 037 | |
| Indian Point - Golden Sands | | 47 | 17 | 047 | | Kamsack Beach | | 47 | 09 | 037 | |
| Industrial | | 47 | 11 | 066 | 725 | Kandahar | | 47 | 10 | 046 | |
| Industrial Centre | | 47 | 07 | 039 | 715 | Kannata Valley | RV | 47 | 06 | 075 | |
| Ingebright Lake | | 47 | 08 | 024 | | Katepwa | RV | 47 | 06 | 050 | |
| Inglenook | | 47 | 08 | 071 | | Katepwa Beach | | 47 | 06 | 042 | |
| Inkster | | 47 | 14 | 072 | | Katepwa Beach | | 47 | 06 | 050 | |
| Innes | | 47 | 02 | 042 | | Katepwa Provincial Park | | 47 | 06 | 050 | |
| Insinger | | 47 | 09 | 023 | | Katepwa South | | 47 | 06 | 038 | |
| Insinger No. 275 | RM | 47 | 09 | 023 | | Katepwa South | | 47 | 06 | 050 | |
| Instow | | 47 | 04 | 058 | | Katherine | | 47 | 04 | 011 | |
| Invergordon No. 430 | RM | 47 | 15 | 054 | | Kathrintal Colony | | 47 | 06 | 029 | 705 |

Tableau 7 Index des noms de localité, selon la province et le territoire, 2006 (suite)

| Nom | Genre | PR | DR | SDR | RMR/ AR | Nom | Genre | PR | DR | SDR | RMR/ AR |
|--|------------|-----------|-----------|------------|------------|----------------------------------|------------|-----------|-----------|------------|------------|
| Saskatchewan (suite) | | | | | | Kincaid | | 47 | 03 | 048 | |
| Kayville | | 47 | 02 | 057 | | Kincaid | VL | 47 | 03 | 051 | |
| Kealey Springs | | 47 | 04 | 050 | | Kincaid Airport | | 47 | 03 | 048 | |
| Kearney | | 47 | 06 | 026 | 705 | Kincorth | | 47 | 04 | 045 | |
| Keatley | | 47 | 16 | 023 | | Kindersley | T | 47 | 13 | 008 | |
| Kedleston | | 47 | 06 | 059 | | Kindersley Airport | | 47 | 13 | 006 | |
| Kedleston Beach | | 47 | 06 | 059 | | Kindersley No. 290 | RM | 47 | 13 | 006 | |
| Keeler | VL | 47 | 07 | 046 | | King George No. 256 | RM | 47 | 07 | 066 | |
| Keeseekoose 66 | IRI | 47 | 09 | 820 | | Kingscourt | | 47 | 14 | 026 | |
| Keeseekoose 66-CA-04 | IRI | 47 | 09 | 824 | | Kingsford | | 47 | 01 | 031 | |
| Keeseekoose 66-CA-05 | IRI | 47 | 09 | 826 | | Kingsland | | 47 | 12 | 038 | |
| Keeseekoose 66-CA-06 | IRI | 47 | 09 | 828 | | Kingsley No. 124 | RM | 47 | 05 | 014 | |
| Keeseekoose 66-KE-04 | IRI | 47 | 09 | 830 | | Kingsway Park | | 47 | 07 | 039 | 715 |
| Keeseekoose 66-KE-05 | IRI | 47 | 09 | 832 | | Kinhop | | 47 | 12 | 029 | |
| Keeseekoose 66A | IRI | 47 | 09 | 822 | | Kinistin 91 | IRI | 47 | 14 | 842 | |
| Kegworth | | 47 | 05 | 018 | | Kinistino | T | 47 | 15 | 074 | |
| Kelfield | | 47 | 13 | 032 | | Kinistino 91A | | 47 | 14 | 035 | |
| Kelliher | VL | 47 | 10 | 009 | | Kinistino No. 459 | RM | 47 | 15 | 071 | |
| Kellross No. 247 | RM | 47 | 10 | 008 | | Kinley | | 47 | 12 | 050 | |
| Kelso | | 47 | 01 | 091 | | Kinley | VL | 47 | 12 | 052 | |
| Kelstern | | 47 | 07 | 011 | | Kinloch | | 47 | 14 | 006 | |
| Kelvington | T | 47 | 14 | 022 | | Kinookimaw | | 47 | 06 | 053 | 705 |
| Kelvington No. 366 | RM | 47 | 14 | 021 | | Kinookimaw Beach | | 47 | 06 | 058 | 705 |
| Kenaston | | 47 | 11 | 034 | | Kinoosao | | 47 | 18 | 090 | |
| Kenaston | VL | 47 | 11 | 036 | | Kinoosao-Thomas Clark 204 | IRI | 47 | 18 | 854 | |
| Kenaston Airport | | 47 | 11 | 034 | | Kinsley Place | | 47 | 06 | 048 | |
| Kendal | | 47 | 06 | 001 | | Kipabiskau | | 47 | 14 | 035 | |
| Kendal | VL | 47 | 06 | 003 | | Kipabiskau Regional Park | | 47 | 14 | 035 | |
| Kenlis | | 47 | 06 | 042 | | Kipling | T | 47 | 05 | 016 | |
| Kennedy | VL | 47 | 01 | 077 | | Kipling Airport | | 47 | 05 | 014 | |
| Kennell | | 47 | 06 | 053 | 705 | Kisbey | VL | 47 | 01 | 061 | |
| Kenosee Lake | VL | 47 | 01 | 079 | | Kitchimanitou | | 47 | 09 | 029 | |
| Kenosee Park | | 47 | 01 | 076 | | Kitsakie 156B | IRI | 47 | 18 | 812 | |
| Kenosee Park (Moose Mountain) | | 47 | 01 | 076 | | Kivimaa-Moonlight Bay | RV | 47 | 17 | 042 | |
| Keppel | | 47 | 12 | 050 | | Kivimaa-Moonlight Bay | | 47 | 17 | 045 | |
| Kerrobot | T | 47 | 13 | 042 | | Klemmer Subdivision | | 47 | 14 | 072 | |
| Kerrobot Airport | | 47 | 13 | 041 | | Klintonel | | 47 | 04 | 024 | |
| Kessock | | 47 | 09 | 001 | | Knee Lake 192B | | 47 | 18 | 090 | |
| Ketchen | | 47 | 09 | 062 | | Knollys | | 47 | 04 | 024 | |
| Kettlehut | | 47 | 07 | 053 | | Kopp's Kove | | 47 | 17 | 045 | |
| Key West | | 47 | 02 | 057 | | Krasne | | 47 | 10 | 046 | |
| Key West No. 70 | RM | 47 | 02 | 057 | | Kristnes | | 47 | 10 | 036 | |
| Keys No. 303 | RM | 47 | 09 | 046 | | Kronau | | 47 | 06 | 011 | |
| Keystown | | 47 | 06 | 021 | 705 | Krupp | | 47 | 08 | 056 | |
| Khedive | | 47 | 02 | 052 | | Krydor | | 47 | 16 | 018 | |
| Killaly | VL | 47 | 05 | 062 | | Krydor | VL | 47 | 16 | 019 | |
| Killdeer | | 47 | 03 | 011 | | Kuest | | 47 | 08 | 021 | |
| Kilronan | | 47 | 17 | 032 | | Kuroki | | 47 | 10 | 071 | |
| Kilwinning | | 47 | 16 | 041 | | Kutawa | | 47 | 10 | 024 | |
| Kilwinning Siding | | 47 | 16 | 041 | | Kutawa No. 278 | | 47 | 10 | 024 | |
| Kimball Lake | | 47 | 17 | 054 | | Kyle | T | 47 | 08 | 044 | |
| Kimosom Pwatinahk 203 (Deschambault Lake) | IRI | 47 | 18 | 852 | | Kylemore | | 47 | 10 | 071 | |
| | | | | | | La Clare Trailer Court | | 47 | 02 | 044 | |
| | | | | | | La Loche | NV | 47 | 18 | 074 | |

Tableau 7 Index des noms de localité, selon la province et le territoire, 2006 (suite)

| Nom | Genre | PR | DR | SDR | RMR/ AR | Nom | Genre | PR | DR | SDR | RMR/ AR |
|----------------------------------|------------|-----------|-----------|------------|------------|-------------------------------------|-----------|-----------|-----------|------------|------------|
| Saskatchewan (suite) | | | | | | Lakewood | | 47 | 06 | 027 | 705 |
| La Loche Airport | | 47 | 18 | 090 | | Lampard | | 47 | 10 | 061 | |
| La Loche West | | 47 | 18 | 090 | | Lampman | T | 47 | 01 | 032 | |
| La Plaine | | 47 | 15 | 061 | | Lampman Airport | | 47 | 01 | 031 | |
| La Plonge 192 | IRI | 47 | 18 | 807 | | Lancer | VL | 47 | 08 | 049 | |
| La Ronge | T | 47 | 18 | 041 | | Lancer Airport | | 47 | 08 | 046 | |
| La Ronge Airport | | 47 | 18 | 090 | | Landis | VL | 47 | 13 | 067 | |
| Lac des Isles | | 47 | 17 | 062 | | Landis Airport | | 47 | 13 | 064 | |
| Lac La Hache 220 | IRI | 47 | 18 | 832 | | Landrose | | 47 | 17 | 028 | |
| Lac la Ronge | | 47 | 18 | 090 | | Landscape | | 47 | 03 | 029 | |
| Lac La Ronge 156 | IRI | 47 | 18 | 809 | | Lang | | 47 | 02 | 069 | |
| Lac Pelletier | | 47 | 04 | 061 | | Lang | VL | 47 | 02 | 071 | |
| Lac Pelletier No. 107 | RM | 47 | 04 | 061 | | Langbank | | 47 | 05 | 011 | |
| Lac Vert | | 47 | 14 | 035 | | Langenburg | T | 47 | 05 | 048 | |
| Lac-Vert | | 47 | 14 | 035 | | Langenburg No. 181 | RM | 47 | 05 | 047 | |
| Lacadena | | 47 | 08 | 042 | | Langham | T | 47 | 11 | 067 | 725 |
| Lacadena No. 228 | RM | 47 | 08 | 042 | | Langmeade | | 47 | 17 | 008 | |
| Lacordaire | | 47 | 03 | 006 | | Lanigan | T | 47 | 11 | 049 | |
| Ladder Lake Subdivision | | 47 | 16 | 075 | | Laniwci | | 47 | 15 | 018 | |
| Ladder Valley | | 47 | 16 | 075 | | Lanz Point | | 47 | 17 | 001 | |
| Ladstock | | 47 | 10 | 031 | | Laporte | | 47 | 08 | 065 | |
| Lady Lake | | 47 | 09 | 062 | | Larkhaven | | 47 | 11 | 066 | 725 |
| Lafleche | | 47 | 03 | 042 | | Lasal Bay | | 47 | 06 | 060 | |
| Lafleche | T | 47 | 03 | 044 | | Lashburn | | 47 | 17 | 022 | 840 |
| Laird | VL | 47 | 15 | 029 | | Lashburn | T | 47 | 17 | 024 | 840 |
| Laird No. 404 | RM | 47 | 15 | 026 | | Last Mountain | | 47 | 10 | 024 | |
| Lajord | | 47 | 06 | 011 | | Last Mountain Valley No. 250 | RM | 47 | 11 | 003 | |
| Lajord No. 128 | RM | 47 | 06 | 011 | | Laura | | 47 | 12 | 026 | |
| Lake Alma | | 47 | 02 | 011 | | Laura Airport | | 47 | 12 | 026 | |
| Lake Alma | VL | 47 | 02 | 012 | | Laurier No. 38 | RM | 47 | 02 | 029 | |
| Lake Alma No. 8 | RM | 47 | 02 | 011 | | Laventure | | 47 | 16 | 056 | |
| Lake Athabasca | | 47 | 18 | 090 | | Lawrie | | 47 | 09 | 023 | |
| Lake Four | | 47 | 16 | 051 | | Lawson | | 47 | 07 | 071 | |
| Lake Johnston No. 102 | RM | 47 | 03 | 093 | | Lawson Heights | | 47 | 11 | 066 | 725 |
| Lake Johnstone | | 47 | 07 | 006 | | Lawtonia No. 135 | RM | 47 | 07 | 014 | |
| Lake Katepwa | | 47 | 06 | 042 | | Layco | | 47 | 10 | 036 | |
| Lake Lenore | VL | 47 | 15 | 006 | | Leach Siding | | 47 | 12 | 011 | |
| Lake Lenore No. 399 | RM | 47 | 15 | 048 | | Leacross | | 47 | 14 | 056 | |
| Lake Madge | | 47 | 09 | 037 | | Leader | | 47 | 08 | 056 | |
| Lake of the Rivers No. 72 | RM | 47 | 03 | 034 | | Leader | T | 47 | 08 | 058 | |
| Lake Park | | 47 | 15 | 067 | | Leakville | | 47 | 07 | 001 | |
| Lake Valley | | 47 | 07 | 047 | | Leask | | 47 | 16 | 041 | |
| Lake View Beach | | 47 | 06 | 048 | | Leask | VL | 47 | 16 | 042 | |
| Lakeland No. 521 | RM | 47 | 15 | 075 | | Leask No. 464 | RM | 47 | 16 | 041 | |
| Lakenheath | | 47 | 03 | 038 | | Leasons Trailer Court | | 47 | 14 | 001 | |
| Lakeridge | | 47 | 11 | 066 | 725 | Lebret | VL | 47 | 06 | 049 | |
| Lakeside | | 47 | 06 | 050 | | Leckford | | 47 | 15 | 061 | |
| Lakeside No. 338 | RM | 47 | 10 | 061 | | Leclair Trailer Court | | 47 | 02 | 044 | |
| Lakeview | | 47 | 06 | 027 | 705 | Leghorn | | 47 | 04 | 050 | |
| Lakeview | | 47 | 11 | 066 | 725 | Leinan | | 47 | 08 | 038 | |
| Lakeview | | 47 | 17 | 001 | | Leipzig | | 47 | 13 | 064 | |
| Lakeview Beach | | 47 | 06 | 048 | | Leisure Land Trailer Park | | 47 | 11 | 065 | 725 |
| Lakeview No. 337 | RM | 47 | 10 | 066 | | Lemberg | T | 47 | 05 | 066 | |

Tableau 7 Index des noms de localité, selon la province et le territoire, 2006 (suite)

| Nom | Genre | PR | DR | SDR | RMR/ AR | Nom | Genre | PR | DR | SDR | RMR/ AR |
|-----------------------------|------------|-----------|-----------|------------|------------|------------------------------|------------|-----------|-----------|------------|------------|
| Saskatchewan (suite) | | | | | | Little Moose Lake | | 47 | 15 | 044 | |
| Lemsford | | 47 | 08 | 053 | | Little Pine 116 | IRI | 47 | 13 | 836 | |
| Leney | | 47 | 12 | 050 | | Little Red River 106C | IRI | 47 | 15 | 851 | |
| Lens | | 47 | 14 | 006 | | Little Red River 106D | IRI | 47 | 16 | 857 | |
| Lenvale | | 47 | 14 | 053 | | Little Swan River | | 47 | 14 | 001 | |
| Leofnard | | 47 | 15 | 039 | | Little Woody | | 47 | 03 | 026 | |
| Leoville | VL | 47 | 16 | 061 | | Livelong | | 47 | 17 | 045 | |
| Lepine | | 47 | 15 | 039 | | Livingston No. 331 | RM | 47 | 09 | 075 | |
| Leross | | 47 | 10 | 008 | | Lizard Lake | | 47 | 12 | 069 | |
| Leross | VL | 47 | 10 | 011 | | Lloydminster | | 47 | 17 | 029 | 840 |
| Leroy | T | 47 | 10 | 058 | | Lloydminster (Part) | CY | 47 | 17 | 029 | 840 |
| Leroy No. 339 | RM | 47 | 10 | 056 | | Lloydminster Airport | | 47 | 17 | 028 | |
| Leslie | | 47 | 10 | 036 | | Lobe's Beach | | 47 | 17 | 047 | |
| Leslie | VL | 47 | 10 | 042 | | Lockwood | | 47 | 11 | 046 | |
| Leslie Beach | RV | 47 | 10 | 035 | | Log Valley | | 47 | 07 | 024 | |
| Leslie Beach | | 47 | 10 | 036 | | Lomond No. 37 | RM | 47 | 02 | 033 | |
| Lestock | | 47 | 10 | 008 | | Lone Rock | | 47 | 17 | 022 | 840 |
| Lestock | VL | 47 | 10 | 012 | | Lone Spruce | | 47 | 09 | 060 | |
| Lestock Airport | | 47 | 10 | 008 | | Lone Tree No. 18 | RM | 47 | 04 | 006 | |
| Lett | | 47 | 12 | 072 | | Lonesome Butte | | 47 | 03 | 011 | |
| Levuka | | 47 | 07 | 001 | | Longacre | | 47 | 07 | 067 | |
| Lewvan | | 47 | 02 | 069 | | Longhope | | 47 | 17 | 047 | |
| Liberty | | 47 | 11 | 006 | | Longlaketon No. 219 | RM | 47 | 06 | 070 | |
| Liberty | VL | 47 | 11 | 009 | | Loomis | | 47 | 04 | 011 | |
| Liebenthal | | 47 | 08 | 056 | | Loon Forks | | 47 | 17 | 054 | |
| Lightwoods | | 47 | 14 | 034 | | Loon Lake | VL | 47 | 17 | 058 | |
| Lilac | | 47 | 16 | 005 | | Loon Lake | | 47 | 17 | 807 | |
| Lilac Grove | | 47 | 06 | 048 | | Loon Lake Airport | | 47 | 17 | 056 | |
| Lille | | 47 | 08 | 092 | | Loon Lake Beach | | 47 | 17 | 056 | |
| Lillestrom | | 47 | 07 | 004 | | Loon Lake No. 561 | RM | 47 | 17 | 056 | |
| Lily Plain | | 47 | 15 | 061 | | Loon River | | 47 | 17 | 056 | |
| Lilydale | | 47 | 13 | 092 | | Lorado | | 47 | 18 | 090 | |
| Limerick | | 47 | 03 | 038 | | Lorado Mines | | 47 | 18 | 090 | |
| Limerick | VL | 47 | 03 | 041 | | Loreburn | | 47 | 11 | 018 | |
| Linacre | | 47 | 08 | 024 | | Loreburn | VL | 47 | 11 | 021 | |
| Lindequist | | 47 | 12 | 078 | | Loreburn Airport | | 47 | 11 | 018 | |
| Lintlaw | | 47 | 09 | 060 | | Loreburn No. 254 | RM | 47 | 11 | 018 | |
| Lintlaw | VL | 47 | 09 | 061 | | Lorenzo | | 47 | 16 | 038 | |
| Lipp's Beach | | 47 | 06 | 060 | | Lorlie | | 47 | 06 | 042 | |
| Lipps Beach | | 47 | 06 | 063 | | Lost River | | 47 | 14 | 072 | |
| Lipsett | | 47 | 15 | 051 | | Lost River No. 313 | RM | 47 | 11 | 059 | |
| Lipton | VL | 47 | 06 | 098 | | Lothian | | 47 | 11 | 034 | |
| Lipton No. 217 | RM | 47 | 06 | 096 | | Love | | 47 | 14 | 077 | |
| Lisieux | | 47 | 03 | 026 | | Love | VL | 47 | 14 | 091 | |
| Little Bear | | 47 | 18 | 090 | | Loverna | | 47 | 13 | 016 | |
| Little Bear Lake | | 47 | 18 | 090 | | Loverna Junction | | 47 | 12 | 046 | |
| Little Black Bear 84 | IRI | 47 | 06 | 814 | | Lower Fishing Lake | | 47 | 18 | 090 | |
| Little Bone 74B | IRI | 47 | 05 | 808 | | Lucky Lake | VL | 47 | 07 | 059 | |
| Little Buffalo | | 47 | 16 | 062 | | Lucky Lake Airport | | 47 | 07 | 058 | |
| Little Fishing Lake | | 47 | 17 | 056 | | Lucky Man | | 47 | 16 | 038 | |
| Little Hills 158 | IRI | 47 | 18 | 844 | | Lucky Man | IRI | 47 | 16 | 870 | |
| Little Hills 158B | IRI | 47 | 18 | 849 | | Lumsden | T | 47 | 06 | 056 | 705 |
| Little Island | | 47 | 18 | 090 | | Lumsden Beach | RV | 47 | 06 | 057 | 705 |

Tableau 7 Index des noms de localité, selon la province et le territoire, 2006 (suite)

| Nom | Genre | PR | DR | SDR | RMR/ AR | Nom | Genre | PR | DR | SDR | RMR/ AR |
|-----------------------------|------------|-----------|-----------|------------|------------|----------------------------|-----------|-----------|-----------|------------|------------|
| Saskatchewan (suite) | | | | | | Mansur | | 47 | 02 | 044 | |
| Lumsden No. 189 | RM | 47 | 06 | 053 | 705 | Mantario | | 47 | 08 | 065 | |
| Lurgan | | 47 | 14 | 043 | | Mantario | VL | 47 | 08 | 066 | |
| Luseland | T | 47 | 13 | 044 | | Mantario No. 262 | | 47 | 08 | 065 | |
| Luseland Airport | | 47 | 13 | 041 | | Maple Bush | | 47 | 07 | 071 | |
| Luxton | | 47 | 01 | 031 | | Maple Bush No. 224 | RM | 47 | 07 | 071 | |
| | | | | | | Maple Creek | | 47 | 04 | 045 | |
| Lydden | | 47 | 12 | 046 | | Maple Creek | T | 47 | 04 | 048 | |
| Lynbrook Heights | | 47 | 07 | 039 | 715 | Maple Creek Airport | | 47 | 04 | 045 | |
| Lynthorpe | | 47 | 03 | 038 | | Maple Creek No. 111 | RM | 47 | 04 | 045 | |
| Lyons | | 47 | 07 | 067 | | Maple Grove | | 47 | 06 | 081 | |
| MacDonald Bay | | 47 | 18 | 090 | | Maples | | 47 | 06 | 050 | |
| | | | | | | Marcelin | | 47 | 16 | 013 | |
| Macdowall | | 47 | 15 | 061 | | Marcelin | VL | 47 | 16 | 014 | |
| Macdowall Station | | 47 | 15 | 061 | | Marchantgrove | | 47 | 16 | 046 | |
| Mackid | | 47 | 04 | 045 | | Marchwell | | 47 | 05 | 047 | |
| Macklin | T | 47 | 13 | 051 | | Marconi | | 47 | 01 | 011 | |
| Mackmat | | 47 | 08 | 092 | | Marean Lake | | 47 | 14 | 038 | |
| | | | | | | | | | | | |
| Maclor Bay | | 47 | 18 | 090 | | Marengo | | 47 | 13 | 011 | |
| MacNab Park | | 47 | 11 | 066 | 725 | Marengo | VL | 47 | 13 | 014 | |
| MacNutt | VL | 47 | 05 | 096 | | Margo | | 47 | 10 | 071 | |
| Macoun | VL | 47 | 02 | 041 | | Margo | VL | 47 | 10 | 072 | |
| Macrorie | VL | 47 | 12 | 019 | | Marie Hill | | 47 | 17 | 017 | |
| | | | | | | | | | | | |
| Macrorie | | 47 | 12 | 020 | | Marienthal | | 47 | 02 | 001 | |
| Macworth | | 47 | 03 | 011 | | Marieton | | 47 | 06 | 071 | |
| Madden Place | | 47 | 15 | 094 | 745 | Marieton Beach | | 47 | 06 | 071 | |
| Madison | | 47 | 08 | 071 | | Marieval | | 47 | 05 | 803 | |
| Madrid | | 47 | 06 | 021 | 705 | Mariott Airport | | 47 | 12 | 034 | |
| | | | | | | | | | | | |
| Magyar | | 47 | 10 | 014 | | Mariposa No. 350 | RM | 47 | 13 | 038 | |
| Maidstone | | 47 | 17 | 017 | | Markinch | | 47 | 06 | 091 | |
| Maidstone | T | 47 | 17 | 018 | | Markinch | VL | 47 | 06 | 093 | |
| Maidstone Airport | | 47 | 17 | 017 | | Marlin | | 47 | 17 | 047 | |
| Main Centre | | 47 | 07 | 021 | | Marquis | | 47 | 07 | 042 | |
| | | | | | | | | | | | |
| Mair | | 47 | 01 | 091 | | Marquis | VL | 47 | 07 | 044 | |
| Major | VL | 47 | 13 | 021 | | Marquis No. 191 | RM | 47 | 07 | 042 | |
| Makaoo (Part) 120 | IRI | 47 | 17 | 802 | | Marriott | | 47 | 12 | 034 | |
| Makwa | | 47 | 17 | 056 | | Marriott No. 317 | RM | 47 | 12 | 034 | |
| Makwa | VL | 47 | 17 | 057 | | Marsden | | 47 | 13 | 079 | |
| | | | | | | | | | | | |
| Makwa Beach | | 47 | 17 | 056 | | Marsden | VL | 47 | 13 | 091 | |
| Makwa Lake 129 | IRI | 47 | 17 | 808 | | Marshall | | 47 | 17 | 022 | 840 |
| Makwa Lake 129A | IRI | 47 | 17 | 814 | | Marshall | VL | 47 | 17 | 026 | 840 |
| Makwa Lake 129B | IRI | 47 | 17 | 807 | | Marshall Airport | | 47 | 17 | 017 | |
| Makwa Lake 129C | IRI | 47 | 17 | 815 | | Marten Lake | | 47 | 18 | 090 | |
| | | | | | | | | | | | |
| Makwa North Subdivision | | 47 | 17 | 056 | | Martensville | T | 47 | 11 | 070 | 725 |
| Makwa Resort | | 47 | 17 | 056 | | Martin No. 122 | RM | 47 | 05 | 007 | |
| Malby | | 47 | 10 | 036 | | Martinson's Beach | | 47 | 17 | 001 | |
| Malcolm Island Airport | | 47 | 18 | 090 | | Maryfield | VL | 47 | 01 | 096 | |
| Malmgren | | 47 | 12 | 034 | | Maryfield Airport | | 47 | 01 | 094 | |
| | | | | | | | | | | | |
| Maloneck | | 47 | 09 | 075 | | Maryfield No. 91 | RM | 47 | 01 | 094 | |
| Manitou Beach | RV | 47 | 11 | 054 | | Marysburg | | 47 | 15 | 007 | |
| Manitou Lake No. 442 | RM | 47 | 13 | 079 | | Maryville | | 47 | 14 | 053 | |
| Mankota | VL | 47 | 03 | 019 | | Masefield | | 47 | 04 | 003 | |
| Mankota Airport | | 47 | 03 | 018 | | Massey Place | | 47 | 11 | 066 | 725 |
| | | | | | | | | | | | |
| Mankota No. 45 | RM | 47 | 03 | 018 | | | | | | | |
| Manor | VL | 47 | 01 | 054 | | | | | | | |

Tableau 7 Index des noms de localité, selon la province et le territoire, 2006 (suite)

| Nom | Genre | PR | DR | SDR | RMR/ AR | Nom | Genre | PR | DR | SDR | RMR/ AR |
|-----------------------------|-----------|-----------|-----------|------------|------------|-----------------------------|------------|-----------|-----------|------------|------------|
| Saskatchewan (suite) | | | | | | Meadow Green | | 47 | 11 | 066 | 725 |
| Matador | | 47 | 08 | 042 | | Meadow Lake | T | 47 | 17 | 052 | |
| Matchee | | 47 | 17 | 054 | | Meadow Lake Airport | | 47 | 17 | 054 | |
| Mattes | | 47 | 16 | 051 | | Meadow Lake No. 588 | RM | 47 | 17 | 054 | |
| Mawer | | 47 | 07 | 047 | | Meadow Lake 105A | IRI | 47 | 17 | 819 | |
| Maxim | | 47 | 02 | 033 | | Meath Park | | 47 | 15 | 079 | |
| Maxstone | | 47 | 03 | 038 | | Meath Park | VL | 47 | 15 | 092 | |
| Maxwellton | | 47 | 03 | 029 | | Medstead | | 47 | 16 | 062 | |
| Maxwellton | | 47 | 04 | 045 | | Medstead | VL | 47 | 16 | 063 | |
| Mayberry | | 47 | 03 | 096 | | Medstead No. 497 | RM | 47 | 16 | 062 | |
| Mayfair | | 47 | 11 | 066 | 725 | Meeks Siding | | 47 | 14 | 001 | |
| Mayfair | | 47 | 16 | 038 | | Meeting Lake | | 47 | 16 | 038 | |
| Mayfield No. 406 | RM | 47 | 16 | 005 | | Meeting Lake No. 466 | RM | 47 | 16 | 038 | |
| Maymont | VL | 47 | 16 | 004 | | Meetoos | | 47 | 17 | 054 | |
| Maymont | | 47 | 16 | 005 | | Megan | | 47 | 14 | 059 | |
| Maymont Beach | | 47 | 17 | 001 | | Mehan | | 47 | 09 | 011 | 710 |
| Mayview | | 47 | 16 | 046 | | Melaval | | 47 | 03 | 042 | |
| Mazenod | | 47 | 03 | 074 | | Melba | | 47 | 07 | 029 | |
| Mcbride Lake | | 47 | 14 | 001 | | Melfort | CY | 47 | 14 | 051 | |
| McCarthy Park | | 47 | 06 | 027 | 705 | Melfort Airport | | 47 | 15 | 051 | |
| McCord | | 47 | 03 | 018 | | Melfort Heights | | 47 | 14 | 047 | |
| McCraney No. 282 | RM | 47 | 11 | 034 | | Melville | CY | 47 | 05 | 074 | |
| McDonald Hills | | 47 | 06 | 096 | | Melville Airport | | 47 | 05 | 093 | |
| McEachern | | 47 | 03 | 018 | | Melville Beach | RV | 47 | 05 | 060 | |
| McElhanney | | 47 | 14 | 006 | | Melville Beach | | 47 | 05 | 807 | |
| McGee | | 47 | 12 | 001 | | Mendham | | 47 | 08 | 056 | |
| McIntosh Bay | | 47 | 18 | 090 | | Mendham | VL | 47 | 08 | 059 | |
| McIntosh Lake | | 47 | 18 | 090 | | Mennon | | 47 | 15 | 026 | |
| McIntosh Point | | 47 | 15 | 075 | | Meota | VL | 47 | 17 | 006 | |
| McKague | | 47 | 14 | 034 | | Meota No. 468 | RM | 47 | 17 | 001 | |
| McKay Island | | 47 | 18 | 090 | | Merid | | 47 | 13 | 011 | |
| Mckellar | | 47 | 17 | 045 | | Merle | | 47 | 14 | 038 | |
| McKenzie Creek | | 47 | 16 | 053 | | Merril Hills | | 47 | 11 | 065 | 725 |
| McKenzie Crossing | | 47 | 15 | 057 | | Merryflat | | 47 | 04 | 019 | |
| McKeown Airport | | 47 | 07 | 036 | | Mervin | VL | 47 | 17 | 039 | |
| McKillop No. 220 | RM | 47 | 06 | 071 | | Mervin | | 47 | 17 | 045 | |
| McKim | | 47 | 05 | 073 | | Mervin No. 499 | RM | 47 | 17 | 045 | |
| McLaren | | 47 | 17 | 017 | | Meskanaw | | 47 | 15 | 054 | |
| McLean | VL | 47 | 06 | 037 | | Meteor | | 47 | 14 | 072 | |
| McLean Subdivision | | 47 | 01 | 022 | 750 | Metinota | | 47 | 17 | 001 | |
| McLennan Lake | | 47 | 18 | 090 | | Metinota | RV | 47 | 17 | 004 | |
| McLeod No. 185 | RM | 47 | 05 | 063 | | Metis Farm | | 47 | 06 | 048 | |
| McMahon | | 47 | 07 | 018 | | Meyronne | | 47 | 03 | 048 | |
| McMichael | | 47 | 15 | 051 | | Meyronne | VL | 47 | 03 | 049 | |
| McMorrان | | 47 | 08 | 074 | | Michel | | 47 | 18 | 072 | |
| McPhail Cove | | 47 | 15 | 075 | | Michel Village | NH | 47 | 18 | 072 | |
| McPhee Lake | | 47 | 15 | 075 | | Michel Village | | 47 | 18 | 818 | |
| McTaggart | | 47 | 02 | 044 | | Midale | | 47 | 02 | 037 | |
| McTaggart | VL | 47 | 02 | 048 | | Midale | T | 47 | 02 | 039 | |
| Meacham | | 47 | 11 | 076 | 725 | Middle Lake | VL | 47 | 15 | 047 | |
| Meacham | VL | 47 | 11 | 078 | 725 | Midnight Lake | | 47 | 17 | 047 | |
| Mead | | 47 | 12 | 046 | | Midway Beach | | 47 | 09 | 037 | |
| Meadow Bank | | 47 | 10 | 071 | | Mikado | | 47 | 09 | 033 | |

Tableau 7 Index des noms de localité, selon la province et le territoire, 2006 (suite)

| Nom | Genre | PR | DR | SDR | RMR/ AR | Nom | Genre | PR | DR | SDR | RMR/ AR |
|------------------------------|------------|-----------|-----------|------------|------------|---------------------------------|------------|-----------|-----------|------------|------------|
| Saskatchewan (suite) | | | | | | Mont Nebo | | 47 | 16 | 051 | |
| Milaty | | 47 | 06 | 029 | 705 | Monta | | 47 | 13 | 092 | |
| Milden | | 47 | 12 | 011 | | Montagne Field Airport | | 47 | 01 | 076 | |
| Milden | VL | 47 | 12 | 012 | | Montgomery Place | | 47 | 11 | 066 | 725 |
| Milden No. 286 | RM | 47 | 12 | 011 | | Montmartre | | 47 | 06 | 001 | |
| Mildred | | 47 | 16 | 056 | | Montmartre | VL | 47 | 06 | 002 | |
| Mile 62 (Hanson Lake Road) | | 47 | 18 | 090 | | Montmartre No. 126 | RM | 47 | 06 | 001 | |
| Mile 86 | | 47 | 18 | 090 | | Montreal Lake | | 47 | 18 | 802 | |
| Mile 145 (Hanson Lake Road) | | 47 | 18 | 090 | | Montreal Lake 106 | IRI | 47 | 18 | 802 | |
| Milestone | | 47 | 02 | 066 | | Montreal Lake 106B | IRI | 47 | 15 | 853 | |
| Milestone | T | 47 | 02 | 067 | | Montrose No. 315 | RM | 47 | 12 | 026 | |
| Mill Centre | | 47 | 14 | 059 | | Moon Hills | | 47 | 16 | 018 | |
| Miller's Hill | | 47 | 15 | 064 | 745 | Mooscana | | 47 | 07 | 039 | 715 |
| Millerdale | | 47 | 13 | 028 | | Moose Bay | | 47 | 05 | 057 | |
| Milleton | | 47 | 17 | 017 | | Moose Creek No. 33 | RM | 47 | 01 | 036 | |
| Milly | | 47 | 03 | 018 | | Moose Jaw | CY | 47 | 07 | 039 | 715 |
| Milton No. 292 | RM | 47 | 13 | 011 | | Moose Jaw Airport | | 47 | 07 | 038 | 715 |
| Min-A-He-Quo-Sis 116C | IRI | 47 | 17 | 825 | | Moose Jaw No. 161 | RM | 47 | 07 | 038 | 715 |
| Minard | | 47 | 01 | 031 | | Moose Jaw, Canadian Forces Base | | 47 | 07 | 038 | 715 |
| Minard Station | | 47 | 01 | 031 | | Moose Mountain No. 63 | RM | 47 | 01 | 053 | |
| Ministik Beach | | 47 | 09 | 037 | | Moose Mountain Park | | 47 | 01 | 076 | |
| Ministikwan 161 | IRI | 47 | 17 | 809 | | Moose Range | | 47 | 14 | 067 | |
| Ministikwan 161A | IRI | 47 | 17 | 810 | | Moose Range | | 47 | 16 | 056 | |
| Minnehaha | | 47 | 17 | 047 | | Moose Range No. 486 | RM | 47 | 14 | 067 | |
| Minowukaw Beach | | 47 | 15 | 070 | | Moose Valley | | 47 | 01 | 072 | |
| Minto Park | | 47 | 15 | 051 | | Moosedale | | 47 | 14 | 059 | |
| Minton | | 47 | 02 | 014 | | Moosomin | | 47 | 05 | 001 | |
| Minton | VL | 47 | 02 | 016 | | Moosomin | T | 47 | 05 | 004 | |
| Minton Airport | | 47 | 02 | 014 | | Moosomin No. 121 | RM | 47 | 05 | 001 | |
| Miry Creek No. 229 | RM | 47 | 08 | 046 | | Moosomin 112B | IRI | 47 | 17 | 812 | |
| Misakamiak | | 47 | 18 | 090 | | Moreland | | 47 | 02 | 052 | |
| Missi Island | | 47 | 18 | 090 | | Morin Creek | | 47 | 17 | 056 | |
| Missinipe | NH | 47 | 18 | 062 | | Morin Lake 217 | IRI | 47 | 18 | 808 | |
| Mistatim | | 47 | 14 | 038 | | Morneau | | 47 | 16 | 056 | |
| Mistatim | VL | 47 | 14 | 039 | | Morningside | | 47 | 07 | 039 | 715 |
| Mistawasis | | 47 | 16 | 855 | | Morris No. 312 | RM | 47 | 11 | 052 | |
| Mistawasis 103 | IRI | 47 | 16 | 855 | | Morse | | 47 | 07 | 024 | |
| Mistusinne | | 47 | 07 | 071 | | Morse | T | 47 | 07 | 027 | |
| Mistusinne | RV | 47 | 07 | 074 | | Morse No. 165 | RM | 47 | 07 | 024 | |
| Mitchellton | | 47 | 03 | 093 | | Mortlach | VL | 47 | 07 | 034 | |
| Mitchellview | | 47 | 09 | 049 | | Moseley | | 47 | 15 | 007 | |
| Model Farm | | 47 | 10 | 036 | | Mosquito 109 | IRI | 47 | 12 | 830 | |
| Moffat | | 47 | 06 | 001 | | Moss Lake | | 47 | 05 | 051 | |
| Mohr's Beach | | 47 | 06 | 071 | | Mossbank | T | 47 | 03 | 092 | |
| Molanosa | | 47 | 18 | 090 | | Mossbank | | 47 | 03 | 093 | |
| Molanosa Airport | | 47 | 18 | 090 | | Mossyvale | | 47 | 14 | 067 | |
| Molewood | | 47 | 16 | 033 | | Mosten | | 47 | 12 | 011 | |
| Mollison | | 47 | 17 | 054 | | Mount Green | | 47 | 02 | 006 | |
| Monarchvale | | 47 | 12 | 042 | | Mount Hope No. 279 | RM | 47 | 10 | 024 | |
| Monchy | | 47 | 04 | 003 | | Mount Pleasant | | 47 | 07 | 038 | 715 |
| Mondou | | 47 | 08 | 042 | | Mount Pleasant No. 2 | RM | 47 | 01 | 006 | |
| Monet No. 257 | RM | 47 | 08 | 092 | | Mount Royal | | 47 | 06 | 027 | 705 |
| Monnery | | 47 | 17 | 032 | | Mount Royal | | 47 | 11 | 066 | 725 |

Tableau 7 Index des noms de localité, selon la province et le territoire, 2006 (suite)

| Nom | Genre | PR | DR | SDR | RMR/ AR | Nom | Genre | PR | DR | SDR | RMR/ AR |
|------------------------------------|------------|-----------|-----------|------------|------------|-----------------------------|------------|-----------|-----------|------------|------------|
| Saskatchewan (suite) | | | | | | Nei's Beach North | | 47 | 15 | 075 | |
| Mount Royal West | | 47 | 11 | 066 | 725 | Nei's Beach South | | 47 | 15 | 075 | |
| Mountain Cabin | | 47 | 14 | 001 | | Neidpath | | 47 | 07 | 018 | |
| Mountain View No. 318 | RM | 47 | 12 | 038 | | Neighbour | | 47 | 04 | 024 | |
| Mowery | | 47 | 17 | 045 | | Neilburg | | 47 | 13 | 079 | |
| Mozart | | 47 | 10 | 041 | | Neilburg | VL | 47 | 13 | 094 | |
| Mudie Lake | | 47 | 17 | 062 | | Nekaneet Cree Nation | IRI | 47 | 04 | 802 | |
| Muenster | | 47 | 15 | 001 | | Nelson Beach | | 47 | 15 | 039 | |
| Muenster | VL | 47 | 15 | 004 | | Nemeiben Lake | | 47 | 18 | 090 | |
| Mullingar | | 47 | 16 | 038 | | Neola | | 47 | 12 | 042 | |
| Mullinger | | 47 | 16 | 038 | | Neptune | | 47 | 02 | 029 | |
| Murphy Creek | | 47 | 14 | 053 | | Nesbit Forest | | 47 | 15 | 094 | 745 |
| Murphys | | 47 | 14 | 043 | | Nesbit Heights | | 47 | 15 | 094 | 745 |
| Murray Point | | 47 | 15 | 075 | | Nesslin Lake | | 47 | 16 | 075 | |
| Murraydale | | 47 | 04 | 802 | | Nestledown | | 47 | 16 | 051 | |
| Muscow | | 47 | 06 | 048 | | Netherhill | VL | 47 | 13 | 004 | |
| Muscowpetung 80 | IRI | 47 | 06 | 813 | | Netherhill | | 47 | 13 | 006 | |
| Muskeegan | | 47 | 14 | 006 | | Netherton | | 47 | 09 | 054 | |
| Muskeg Lake Cree Nation 102 | IRI | 47 | 16 | 854 | | Neuanlage | | 47 | 15 | 031 | |
| Muskeg Lake 102B | IRI | 47 | 16 | 872 | | Neudorf | VL | 47 | 05 | 064 | |
| Muskeg Lake 102D | IRI | 47 | 16 | 891 | | Neuhoffnung | | 47 | 04 | 061 | |
| Muskeg Lake 102E | IRI | 47 | 16 | 886 | | Neuhorst | | 47 | 11 | 065 | 725 |
| Muskeg Lake 102F | IRI | 47 | 16 | 888 | | Neville | VL | 47 | 03 | 061 | |
| Muskeg Lake 102G | IRI | 47 | 16 | 890 | | New Currie | | 47 | 07 | 039 | 715 |
| Muskiki Springs | | 47 | 15 | 011 | | New England | | 47 | 15 | 067 | |
| Muskoday First Nation | IRI | 47 | 15 | 847 | | New Finland | | 47 | 05 | 037 | |
| Muskowekwan 85 | IRI | 47 | 10 | 822 | | New Osgoode | | 47 | 14 | 056 | |
| Muskowekwan 85-1 | IRI | 47 | 10 | 848 | | Newby | | 47 | 13 | 096 | |
| Muskowekwan 85-2A | IRI | 47 | 10 | 851 | | Newby Siding | | 47 | 13 | 096 | |
| Muskowekwan 85-8 | IRI | 47 | 10 | 849 | | Newcombe No. 260 | RM | 47 | 08 | 071 | |
| Muskowekwan 85-10 | IRI | 47 | 10 | 847 | | Newcross | | 47 | 11 | 065 | 725 |
| Muskowekwan 85-12 | IRI | 47 | 10 | 843 | | Newhorst | | 47 | 11 | 065 | 725 |
| Muskowekwan 85-15 | IRI | 47 | 10 | 850 | | Newnes | | 47 | 02 | 044 | |
| Muskowekwan 85-17 | IRI | 47 | 10 | 832 | | Nicklen | | 47 | 14 | 056 | |
| Muskowekwan 85-22 | IRI | 47 | 10 | 845 | | Nies Beach | | 47 | 15 | 075 | |
| Muskowekwan 85-23 | IRI | 47 | 10 | 842 | | Nipawin | T | 47 | 14 | 076 | |
| Muskowekwan 85-24 | IRI | 47 | 10 | 844 | | Nipawin Airport | | 47 | 14 | 072 | |
| Muskowekwan 85-26 | IRI | 47 | 10 | 834 | | Nipawin No. 487 | RM | 47 | 14 | 072 | |
| Muskowekwan 85-27 | IRI | 47 | 10 | 846 | | Nobleville | | 47 | 14 | 021 | |
| Muskowekwan 85-28 | IRI | 47 | 10 | 838 | | Noggle | | 47 | 01 | 031 | |
| Muskowekwan 85-29 | IRI | 47 | 10 | 840 | | Nokomis | | 47 | 11 | 042 | |
| Muskowekwan 85-31 | IRI | 47 | 10 | 852 | | Nokomis | T | 47 | 11 | 044 | |
| Muskowekwan 85-33 | IRI | 47 | 10 | 836 | | Nora | | 47 | 14 | 023 | |
| Mutchler | | 47 | 14 | 001 | | Norbury | | 47 | 16 | 056 | |
| Mutrie | | 47 | 06 | 001 | | Norco | | 47 | 11 | 052 | |
| Nadeauville | | 47 | 08 | 028 | | Nordale | | 47 | 15 | 094 | 745 |
| Naicam | T | 47 | 14 | 032 | | Norden | | 47 | 15 | 071 | |
| Naisberry | | 47 | 14 | 047 | | Norge | | 47 | 03 | 016 | |
| Naseby | | 47 | 12 | 072 | | Normandy Heights | | 47 | 06 | 027 | 705 |
| Nashlyn | | 47 | 04 | 019 | | Normanton | | 47 | 12 | 046 | |
| Neeb | | 47 | 17 | 054 | | Normanview | | 47 | 06 | 027 | 705 |
| Neelby | | 47 | 05 | 014 | | Normanview West | | 47 | 06 | 027 | 705 |
| Neely | | 47 | 11 | 076 | 725 | Norquay | T | 47 | 09 | 072 | |

Tableau 7 Index des noms de localité, selon la province et le territoire, 2006 (suite)

| Nom | Genre | PR | DR | SDR | RMR/ AR | Nom | Genre | PR | DR | SDR | RMR/ AR |
|---------------------------------|-------|----|----|-----|------------|--|-------|----|----|-----|------------|
| Saskatchewan (suite) | | | | | | Ochapowace 71 | IRI | 47 | 05 | 806 | |
| North Battleford | CN | 47 | 16 | 027 | 735 | Ochapowace 71-7 | IRI | 47 | 05 | 823 | |
| North Battleford | CY | 47 | 16 | 029 | 735 | Ochapowace 71-10 | IRI | 47 | 05 | 814 | |
| North Battleford Airport | | 47 | 16 | 028 | 735 | Ochapowace 71-18 | IRI | 47 | 05 | 824 | |
| North Battleford No. 437 | RM | 47 | 16 | 028 | 735 | Ochapowace 71-26 | IRI | 47 | 05 | 821 | |
| North Colesdale Park | | 47 | 06 | 071 | | Ochapowace 71-44 | IRI | 47 | 05 | 826 | |
| | | | | | | Ochapowace 71-51 | IRI | 47 | 05 | 825 | |
| North Echo | | 47 | 06 | 048 | | Ochapowace 71-54 | IRI | 47 | 05 | 818 | |
| North End Beach | | 47 | 04 | 061 | | | | | | | |
| North Grove | RV | 47 | 06 | 081 | | Ochapowace 71-70 | IRI | 47 | 05 | 822 | |
| North Industrial | | 47 | 11 | 066 | 725 | Odessa | VL | 47 | 06 | 006 | |
| North Makwa | | 47 | 17 | 056 | | Ogema | | 47 | 02 | 057 | |
| | | | | | | Ogema | T | 47 | 02 | 058 | |
| North Park | | 47 | 11 | 066 | 725 | Ogle | | 47 | 03 | 038 | |
| North Portal | VL | 47 | 01 | 018 | | | | | | | |
| North Qu'Appelle No. 187 | RM | 47 | 06 | 048 | | Okanese 82 | IRI | 47 | 06 | 815 | |
| North Rosetown | | 47 | 12 | 006 | | Okema Beach | | 47 | 15 | 075 | |
| North Saskatoon | | 47 | 11 | 066 | 725 | Okla | | 47 | 09 | 060 | |
| | | | | | | Old Goodsoil | | 47 | 17 | 062 | |
| North Shore Development | | 47 | 06 | 059 | | Old Ladies Point | | 47 | 18 | 090 | |
| North Shore Fishing Lake | | 47 | 10 | 071 | | | | | | | |
| North Star | | 47 | 15 | 071 | | Old Main Centre | | 47 | 07 | 021 | |
| North Unity | | 47 | 13 | 072 | | Old Post No. 43 | RM | 47 | 03 | 011 | |
| North Weyburn | | 47 | 02 | 044 | | Old Wives | | 47 | 07 | 004 | |
| | | | | | | Oleksyn Beach | | 47 | 15 | 039 | |
| Northern Light | | 47 | 15 | 057 | | Olga | | 47 | 04 | 024 | |
| Northern Pine | | 47 | 17 | 062 | | | | | | | |
| Northgate | | 47 | 01 | 011 | | One Arrow 95 | IRI | 47 | 15 | 844 | |
| Northminster | | 47 | 17 | 028 | | One Arrow 95-1A | IRI | 47 | 15 | 862 | |
| Northside | | 47 | 15 | 099 | | One Arrow 95-1C | IRI | 47 | 15 | 857 | |
| | | | | | | One Arrow 95-1D | IRI | 47 | 15 | 861 | |
| Northvale | | 47 | 16 | 038 | | Onion Lake | | 47 | 17 | 032 | |
| Northway | | 47 | 15 | 067 | | | | | | | |
| Norton No. 69 | RM | 47 | 02 | 052 | | Onion Lake 119-1 | IRI | 47 | 17 | 820 | |
| Nottingham | | 47 | 01 | 039 | | Onward | | 47 | 13 | 041 | |
| Notukeu | | 47 | 04 | 019 | | Opaskwayak Cree Nation 27A (Carrot River) | IRI | 47 | 14 | 846 | |
| | | | | | | Opawakoscikan | IRI | 47 | 15 | 846 | 745 |
| Nunebor | | 47 | 17 | 022 | 840 | Openshaw | | 47 | 01 | 011 | |
| Nut Lake | | 47 | 14 | 021 | | | | | | | |
| Nut Mountain | | 47 | 10 | 071 | | Orcadia | | 47 | 09 | 011 | 710 |
| Nutana | | 47 | 11 | 066 | 725 | Ordale | | 47 | 16 | 051 | |
| Nutana Park South | | 47 | 11 | 066 | 725 | Orkney | | 47 | 04 | 003 | |
| | | | | | | Orkney No. 244 | RM | 47 | 09 | 011 | 710 |
| Nygren | | 47 | 01 | 022 | 750 | Orley | | 47 | 14 | 038 | |
| O'Malley | | 47 | 12 | 026 | | | | | | | |
| Oak Grove | | 47 | 06 | 081 | | Ormeaux | | 47 | 16 | 051 | |
| Oakdale No. 320 | RM | 47 | 13 | 024 | | Ormiston | | 47 | 03 | 029 | |
| Oakshela | | 47 | 05 | 028 | | Ormside | | 47 | 09 | 067 | |
| | | | | | | Orolow | | 47 | 16 | 018 | |
| Oban | | 47 | 12 | 042 | | Orpington | | 47 | 14 | 023 | |
| Oblate Subdivision | | 47 | 06 | 048 | | | | | | | |
| Ocean Man 69 | IRI | 47 | 01 | 809 | | Osage | | 47 | 02 | 076 | |
| Ocean Man 69A | IRI | 47 | 01 | 810 | | Osage | VL | 47 | 02 | 077 | |
| Ocean Man 69B | IRI | 47 | 01 | 811 | | Oscar Lake | | 47 | 16 | 038 | |
| | | | | | | Osler | | 47 | 11 | 065 | 725 |
| Ocean Man 69C | IRI | 47 | 01 | 812 | | Osler | T | 47 | 11 | 075 | 725 |
| Ocean Man 69D | IRI | 47 | 01 | 818 | | | | | | | |
| Ocean Man 69E | IRI | 47 | 01 | 813 | | Osment Place | | 47 | 06 | 050 | |
| Ocean Man 69F | IRI | 47 | 01 | 814 | | Otosquen | | 47 | 14 | 001 | |
| Ocean Man 69G | IRI | 47 | 01 | 815 | | Otter Rapids | | 47 | 18 | 090 | |
| | | | | | | Otthon | | 47 | 05 | 073 | |
| Ocean Man 69H | IRI | 47 | 01 | 817 | | Ottman - Murray Beach | | 47 | 10 | 071 | |
| Ocean Man 69I | IRI | 47 | 01 | 816 | | | | | | | |

Tableau 7 Index des noms de localité, selon la province et le territoire, 2006 (suite)

| Nom | Genre | PR | DR | SDR | RMR/ AR | Nom | Genre | PR | DR | SDR | RMR/ AR |
|-----------------------------|------------|-----------|-----------|------------|------------|-----------------------------|------------|-----------|-----------|------------|------------|
| Saskatchewan (suite) | | | | | | Patchewank | | 47 | 18 | 090 | |
| Ottman Murray Beach | | 47 | 10 | 071 | | Patchgrove | | 47 | 17 | 045 | |
| Oungre | | 47 | 02 | 006 | | Pathlow | | 47 | 15 | 051 | |
| Outlook | | 47 | 11 | 026 | | Patrick | | 47 | 06 | 096 | |
| Outlook | T | 47 | 11 | 027 | | Patrol | | 47 | 09 | 011 | 710 |
| Outlook Airport | | 47 | 11 | 026 | | Pattee | | 47 | 06 | 021 | 705 |
| Outram | | 47 | 02 | 001 | | Patuanak | NH | 47 | 18 | 069 | |
| Oxarat | | 47 | 04 | 019 | | Patuanak | | 47 | 18 | 814 | |
| Oxbow | T | 47 | 01 | 014 | | Paynton | | 47 | 17 | 013 | |
| Oxbow Airport | | 47 | 01 | 011 | | Paynton | VL | 47 | 17 | 014 | |
| Pacific Heights | | 47 | 11 | 066 | 725 | Paynton No. 470 | RM | 47 | 17 | 013 | |
| Pacific Park | | 47 | 07 | 039 | 715 | Pebble Bay | | 47 | 16 | 041 | |
| Paddling Lake | | 47 | 16 | 056 | | Pebble Baye | RV | 47 | 16 | 043 | |
| Paddockwood | VL | 47 | 15 | 098 | | Peck Lake | | 47 | 17 | 056 | |
| Paddockwood | | 47 | 15 | 099 | | Peebechill | | 47 | 09 | 060 | |
| Paddockwood Junction | | 47 | 15 | 066 | 745 | Peebles | | 47 | 05 | 018 | |
| Paddockwood No. 520 | RM | 47 | 15 | 099 | | Peeppeekisis 81 | IRI | 47 | 06 | 816 | |
| Pahonan | | 47 | 15 | 071 | | Peerless | | 47 | 17 | 062 | |
| Paisley Brook | | 47 | 02 | 018 | | Peesane | | 47 | 14 | 038 | |
| Pakwaw Lake | | 47 | 14 | 839 | | Pelican Cove | | 47 | 16 | 041 | |
| Palisade | | 47 | 04 | 019 | | Pelican Lake 191A | IRI | 47 | 16 | 894 | |
| Palliser Heights | | 47 | 07 | 039 | 715 | Pelican Lake 191B | IRI | 47 | 16 | 880 | |
| Palmer | | 47 | 03 | 074 | | Pelican Narrows | NV | 47 | 18 | 055 | |
| Palo | | 47 | 12 | 072 | | Pelican Narrows 184B | IRI | 47 | 18 | 820 | |
| Pambrun | | 47 | 03 | 059 | | Pelican Point | | 47 | 17 | 001 | |
| Pangman | | 47 | 02 | 052 | | Pelican Pointe | | 47 | 06 | 071 | |
| Pangman | VL | 47 | 02 | 054 | | Pelican Pointe | RV | 47 | 06 | 082 | |
| Panton | | 47 | 16 | 056 | | Pelly | | 47 | 09 | 042 | |
| Paradise Hill | | 47 | 17 | 032 | | Pelly | VL | 47 | 09 | 044 | |
| Paradise Hill | VL | 47 | 17 | 034 | | Pemmican Portage | | 47 | 18 | 801 | |
| Paradise Hill Airport | | 47 | 17 | 032 | | Pengard | | 47 | 06 | 063 | |
| Park Bluff | | 47 | 17 | 047 | | Penge | | 47 | 09 | 060 | |
| Park Valley | | 47 | 16 | 051 | | Penkill | | 47 | 08 | 074 | |
| Parkbeg | | 47 | 07 | 032 | | Penn | | 47 | 16 | 056 | |
| Parkdale Boulevard | | 47 | 07 | 038 | 715 | Pennant | VL | 47 | 08 | 034 | |
| Parkdale No. 498 | RM | 47 | 17 | 047 | | Pennant Station | | 47 | 08 | 034 | |
| Parkerview | | 47 | 09 | 019 | | Pense | VL | 47 | 06 | 023 | 705 |
| Parkin | | 47 | 05 | 011 | | Pense No. 160 | RM | 47 | 06 | 021 | 705 |
| Parkland | | 47 | 17 | 045 | | Penzance | | 47 | 06 | 063 | |
| Parkland Beach | | 47 | 17 | 045 | | Penzance | VL | 47 | 06 | 066 | |
| Parkman | | 47 | 01 | 091 | | Peoples | | 47 | 05 | 073 | |
| Parkridge | | 47 | 11 | 066 | 725 | Percival | | 47 | 05 | 033 | |
| Parkside | | 47 | 16 | 041 | | Perdue | | 47 | 12 | 050 | |
| Parkside | VL | 47 | 16 | 044 | | Perdue | VL | 47 | 12 | 051 | |
| Parkview | | 47 | 07 | 042 | | Perdue No. 346 | RM | 47 | 12 | 050 | |
| Parliament Place | | 47 | 06 | 027 | 705 | Périgord | | 47 | 14 | 021 | |
| Parry | | 47 | 02 | 066 | | Petaigan | | 47 | 14 | 067 | |
| Pas Trail | | 47 | 14 | 067 | | Peterson | | 47 | 15 | 011 | |
| Pascal | | 47 | 16 | 051 | | Petit Point | | 47 | 18 | 090 | |
| Pasqua | | 47 | 07 | 038 | 715 | Petrofka | | 47 | 16 | 013 | |
| Pasqua 79 | IRI | 47 | 06 | 812 | | Phantom Beach | | 47 | 18 | 090 | |
| Pasqua Lake | | 47 | 06 | 048 | | Phantom Lake | | 47 | 18 | 090 | |
| Paswegin | | 47 | 10 | 066 | | Pheasant Forks | | 47 | 05 | 063 | |

Tableau 7 Index des noms de localité, selon la province et le territoire, 2006 (suite)

| Nom | Genre | PR | DR | SDR | RMR/ AR | Nom | Genre | PR | DR | SDR | RMR/ AR |
|-------------------------------------|------------|-----------|-----------|------------|------------|-----------------------------|------------|-----------|-----------|------------|------------|
| Saskatchewan (suite) | | | | | | Pleasantdale | VL | 47 | 14 | 030 | |
| Phillips Beach | | 47 | 16 | 075 | | Pleasantdale | | 47 | 14 | 035 | |
| Phillips Grove | | 47 | 16 | 075 | | Pleasantdale No. 398 | RM | 47 | 14 | 035 | |
| Phippen | | 47 | 13 | 068 | | Plenty | | 47 | 13 | 028 | |
| Piapot | | 47 | 04 | 050 | | Plenty | VL | 47 | 13 | 031 | |
| Piapot Cree First Nation 75H | IRI | 47 | 02 | 800 | | Plenty Airport | | 47 | 13 | 028 | |
| Piapot No. 110 | RM | 47 | 04 | 050 | | Plunkett | | 47 | 11 | 091 | |
| Piapot 75 | IRI | 47 | 06 | 809 | | Plunkett | VL | 47 | 11 | 094 | |
| Pickthall | | 47 | 03 | 011 | | Pollock | | 47 | 09 | 011 | 710 |
| Pierard | | 47 | 16 | 033 | | Polwarth | | 47 | 16 | 051 | |
| Pierce Lake | | 47 | 17 | 062 | | Ponass Lake | | 47 | 14 | 023 | |
| Pierceland | | 47 | 17 | 062 | | Ponass Lake No. 367 | RM | 47 | 14 | 023 | |
| Pierceland | VL | 47 | 17 | 067 | | Pondarosa Trailer Court | | 47 | 08 | 001 | 720 |
| Pike Lake | | 47 | 12 | 054 | 725 | Ponteix | | 47 | 03 | 054 | |
| Pike Lake Provincial Park | | 47 | 12 | 054 | 725 | Ponteix | T | 47 | 03 | 058 | |
| Pikes Peak | | 47 | 17 | 017 | | Pontrilas | | 47 | 14 | 072 | |
| Pilger | | 47 | 15 | 044 | | Poorman 88 | IRI | 47 | 10 | 825 | |
| Pilger | VL | 47 | 15 | 045 | | Poplar Beach | | 47 | 15 | 039 | |
| Pilot Butte | | 47 | 06 | 029 | 705 | Poplar Bluff | | 47 | 09 | 075 | |
| Pilot Butte | T | 47 | 06 | 031 | 705 | Poplar Cove Beach | | 47 | 17 | 001 | |
| Pine Bluff | | 47 | 18 | 090 | | Poplar Grove | | 47 | 05 | 011 | |
| Pine Channel | | 47 | 18 | 090 | | Poplar Park | | 47 | 06 | 029 | 705 |
| Pine Cove | | 47 | 17 | 056 | | Poplar Valley No. 12 | RM | 47 | 03 | 006 | |
| Pine Cove Subdivision | | 47 | 17 | 056 | | Porcupine No. 395 | RM | 47 | 14 | 006 | |
| Pine Grove | | 47 | 06 | 081 | | Porcupine Plain | T | 47 | 14 | 007 | |
| Pine Haven | | 47 | 15 | 094 | 745 | Porcupine Plain Airport | | 47 | 14 | 006 | |
| Pine House | | 47 | 18 | 065 | | Porter | | 47 | 12 | 078 | |
| Pine River | | 47 | 18 | 090 | | Portreeve | | 47 | 08 | 053 | |
| Pinehouse | NV | 47 | 18 | 065 | | Potato Point | | 47 | 18 | 090 | |
| Pinehouse Lake | | 47 | 18 | 090 | | Potato River 156A | IRI | 47 | 18 | 810 | |
| Pinehouse Lake Airport | | 47 | 18 | 090 | | Poundmaker | | 47 | 13 | 096 | |
| Pinkham | | 47 | 13 | 006 | | Poundmaker 114 | IRI | 47 | 13 | 835 | |
| Pinkie | | 47 | 06 | 026 | 705 | Powm Beach | | 47 | 17 | 045 | |
| Pinto | | 47 | 01 | 016 | | Pown Beach | | 47 | 17 | 045 | |
| Pinto Creek No. 75 | RM | 47 | 03 | 048 | | Poyser | | 47 | 13 | 072 | |
| Pioneer Village | | 47 | 06 | 027 | 705 | Prairie Heights | | 47 | 07 | 039 | 715 |
| Pipin | | 47 | 12 | 054 | 725 | Prairie No. 408 | | 47 | 13 | 068 | |
| Pitman | | 47 | 06 | 016 | | Prairie River | | 47 | 14 | 006 | |
| Pittville No. 169 | RM | 47 | 08 | 028 | | Prairie Rose No. 309 | RM | 47 | 10 | 052 | |
| Place Verte | | 47 | 15 | 094 | 745 | Prairie View | | 47 | 07 | 021 | |
| Plain View | | 47 | 05 | 067 | | Prairiedale No. 321 | RM | 47 | 13 | 019 | |
| Plassey | | 47 | 11 | 052 | | Pre Ste. Marie | | 47 | 14 | 038 | |
| Plato | | 47 | 08 | 074 | | Pré-Ste-Marie | | 47 | 14 | 038 | |
| Player | | 47 | 08 | 001 | 720 | Preeceville | | 47 | 09 | 062 | |
| Playmore | | 47 | 09 | 033 | | Preeceville | T | 47 | 09 | 064 | |
| Plaza Mobile Home Park | | 47 | 12 | 042 | | Preeceville Airport | | 47 | 09 | 062 | |
| Pleasant Heights | | 47 | 09 | 011 | 710 | Preeceville No. 334 | RM | 47 | 09 | 062 | |
| Pleasant Hill | | 47 | 11 | 066 | 725 | Prelate | VL | 47 | 08 | 057 | |
| Pleasant Hill West | | 47 | 11 | 066 | 725 | Premier | | 47 | 08 | 006 | |
| Pleasant Hills Sub-Division | | 47 | 09 | 011 | 710 | Prendergast | | 47 | 17 | 816 | |
| Pleasant Valley | | 47 | 15 | 047 | | Prestfoss | | 47 | 15 | 071 | |
| Pleasant Valley No. 288 | RM | 47 | 12 | 001 | | Preston | | 47 | 14 | 056 | |
| Pleasant View | | 47 | 07 | 039 | 715 | Primate | | 47 | 13 | 049 | |

Tableau 7 Index des noms de localité, selon la province et le territoire, 2006 (suite)

| Nom | Genre | PR | DR | SDR | RMR/ AR | Nom | Genre | PR | DR | SDR | RMR/ AR |
|------------------------------------|------------|-----------|-----------|------------|------------|---------------------------|------------|-----------|-----------|------------|------------|
| Saskatchewan (suite) | | | | | | Ravendale | | 47 | 14 | 067 | |
| Primate | VL | 47 | 13 | 053 | | Ravenhead | | 47 | 16 | 038 | |
| Primeau Lake 192F | IRI | 47 | 18 | 830 | | Ravenscrag | | 47 | 04 | 024 | |
| Prince | | 47 | 17 | 001 | | Ravine Bank | | 47 | 14 | 072 | |
| Prince Albert | CY | 47 | 15 | 066 | 745 | Raymore | T | 47 | 10 | 027 | |
| Prince Albert Airport | | 47 | 15 | 064 | 745 | Readlyn | | 47 | 03 | 029 | |
| Prince Albert National Park | NO | 47 | 16 | 053 | | Readlyn Airport | | 47 | 03 | 029 | |
| Prince Albert No. 461 | RM | 47 | 15 | 064 | 745 | Reciprocity No. 32 | RM | 47 | 01 | 039 | |
| Prince Albert Settlement | | 47 | 15 | 064 | 745 | Red Cross | | 47 | 17 | 032 | |
| Prinham | | 47 | 17 | 001 | | Red Deer Hill | | 47 | 15 | 064 | 745 |
| Progress No. 351 | RM | 47 | 13 | 041 | | Red Earth | | 47 | 14 | 845 | |
| Prongua | | 47 | 12 | 078 | | Red Earth Airport | | 47 | 14 | 001 | |
| Prud'Homme | VL | 47 | 15 | 016 | | Red Earth 29 | IRI | 47 | 14 | 840 | |
| Pryors Beach | | 47 | 11 | 006 | | Red Jacket | | 47 | 05 | 007 | |
| Puckahn | | 47 | 15 | 064 | 745 | Red Pheasant | | 47 | 13 | 068 | |
| Punnichy | | 47 | 10 | 024 | | Red Pheasant 108 | IRI | 47 | 12 | 829 | |
| Punnichy | VL | 47 | 10 | 029 | | Red River Cabin | | 47 | 16 | 053 | |
| Pym | | 47 | 12 | 004 | | Red Wing | | 47 | 15 | 094 | 745 |
| Qu'Appelle | T | 47 | 06 | 036 | | Red Wing Terrace | | 47 | 15 | 094 | 745 |
| Qu'Appelle Airport | | 47 | 06 | 034 | | Redberry | | 47 | 16 | 018 | |
| Qu'Appelle Estates | | 47 | 06 | 048 | | Redberry No. 435 | RM | 47 | 16 | 018 | |
| Qu'Appelle Place | | 47 | 06 | 048 | | Redberry Park | | 47 | 16 | 008 | |
| Qu'Appelle Village | | 47 | 06 | 027 | 705 | Redburn No. 130 | RM | 47 | 06 | 016 | |
| Quantock | | 47 | 03 | 011 | | Redfield | | 47 | 16 | 033 | |
| Quantock Siding | | 47 | 03 | 011 | | Redvers | T | 47 | 01 | 049 | |
| Querrin | | 47 | 02 | 057 | | Redvers Airport | | 47 | 01 | 047 | |
| Quill Lake | | 47 | 10 | 061 | | Reford | | 47 | 13 | 064 | |
| Quill Lake | VL | 47 | 10 | 064 | | Reford No. 379 | RM | 47 | 13 | 064 | |
| Quimper | | 47 | 03 | 054 | | Regal Heights | | 47 | 07 | 039 | 715 |
| Quinton | VL | 47 | 10 | 028 | | Regent Park | | 47 | 06 | 027 | 705 |
| Rabbit Lake | | 47 | 16 | 033 | | Regina | CY | 47 | 06 | 027 | 705 |
| Rabbit Lake | VL | 47 | 16 | 034 | | Regina Airport | | 47 | 06 | 026 | 705 |
| Racehill | | 47 | 13 | 079 | | Regina Beach | | 47 | 06 | 053 | 705 |
| Radisson | T | 47 | 16 | 009 | | Regina Beach | T | 47 | 06 | 058 | 705 |
| Radstad | | 47 | 06 | 011 | | Regina's Market Square | | 47 | 06 | 027 | 705 |
| Radville | | 47 | 02 | 029 | | Regway | | 47 | 02 | 014 | |
| Radville | T | 47 | 02 | 031 | | Reigate | | 47 | 14 | 034 | |
| Radville Airport | | 47 | 02 | 029 | | Reliance | | 47 | 03 | 016 | |
| Rafferty | | 47 | 02 | 001 | | Reno No. 51 | RM | 47 | 04 | 019 | |
| Rainton | | 47 | 02 | 073 | | Renown | | 47 | 11 | 052 | |
| Rak | | 47 | 15 | 018 | | Reserve | | 47 | 14 | 001 | |
| Ralph | | 47 | 02 | 044 | | Resource | | 47 | 14 | 047 | |
| Rama | | 47 | 09 | 054 | | Revenue | | 47 | 13 | 059 | |
| Rama | VL | 47 | 09 | 056 | | Reward | | 47 | 13 | 056 | |
| Ranger | | 47 | 16 | 056 | | Rex | | 47 | 17 | 028 | |
| Rangeview | | 47 | 04 | 019 | | Reynaud | | 47 | 15 | 044 | |
| Rapeard | | 47 | 01 | 036 | | Rhein | | 47 | 09 | 006 | |
| Rapid View | | 47 | 17 | 054 | | Rhein | VL | 47 | 09 | 009 | |
| Rassdon | | 47 | 14 | 059 | | Rheinfeld | | 47 | 07 | 018 | |
| Rat Bay | | 47 | 18 | 090 | | Rheinland | | 47 | 11 | 065 | 725 |
| Ratcliffe | | 47 | 02 | 006 | | Rhinefeld | | 47 | 07 | 018 | |
| Ratner | | 47 | 14 | 053 | | Rhineland | | 47 | 08 | 001 | 720 |
| Raven Lake | | 47 | 09 | 060 | | Rhyl | | 47 | 12 | 050 | |

Tableau 7 Index des noms de localité, selon la province et le territoire, 2006 (suite)

| Nom | Genre | PR | DR | SDR | RMR/ AR | Nom | Genre | PR | DR | SDR | RMR/ AR |
|-------------------------------------|-----------|-----------|-----------|------------|------------|-----------------------------|-----------|-----------|-----------|------------|------------|
| Saskatchewan (suite) | | | | | | Roscoe | | 47 | 14 | 001 | |
| Riceton | | 47 | 06 | 011 | | Roscommon | | 47 | 08 | 009 | |
| Richard | | 47 | 16 | 023 | | Rose Valley | | 47 | 14 | 023 | |
| Richard | VL | 47 | 16 | 026 | | Rose Valley | T | 47 | 14 | 024 | |
| Richardson | | 47 | 06 | 029 | 705 | Rose Valley Airport | | 47 | 14 | 023 | |
| Richlea | | 47 | 08 | 074 | | Rosedale No. 283 | RM | 47 | 11 | 031 | |
| Richmond | | 47 | 11 | 066 | 725 | Rosefield | | 47 | 04 | 003 | |
| Richmond Heights | | 47 | 11 | 066 | 725 | Rosemae | | 47 | 11 | 016 | |
| Richmound | | 47 | 08 | 021 | | Rosemont | | 47 | 06 | 027 | 705 |
| Richmound | VL | 47 | 08 | 022 | | Rosemont | | 47 | 07 | 039 | 715 |
| Rideau Heights | | 47 | 07 | 038 | 715 | Rosemound | | 47 | 13 | 096 | |
| Ridgedale | | 47 | 14 | 056 | | Rosemount No. 378 | RM | 47 | 12 | 072 | |
| Ridgedale | VL | 47 | 14 | 058 | | Rosenbach | | 47 | 07 | 018 | |
| Ridpath | | 47 | 12 | 001 | | Rosenfeld | | 47 | 11 | 065 | 725 |
| Rienfeld | | 47 | 15 | 031 | | Rosengart | | 47 | 08 | 001 | 720 |
| Riga | | 47 | 05 | 007 | | Rosenhof | | 47 | 07 | 018 | |
| Rineland | | 47 | 11 | 065 | 725 | Rosenort | | 47 | 07 | 018 | |
| Ringleton Firs | | 47 | 16 | 038 | | Roseray | | 47 | 08 | 028 | |
| Ritchie | | 47 | 02 | 024 | | Rosetown | T | 47 | 12 | 006 | |
| River Bridge | | 47 | 17 | 054 | | Rosetown Airport | | 47 | 12 | 004 | |
| River Heights | | 47 | 06 | 027 | 705 | Ross Industrial Park | | 47 | 06 | 027 | 705 |
| River Heights | | 47 | 11 | 066 | 725 | Ross Junction | | 47 | 09 | 033 | |
| River Park | | 47 | 07 | 039 | 715 | Ross Park | | 47 | 07 | 039 | 715 |
| River Park Trailer Court (Woodlawn) | | 47 | 01 | 022 | 750 | Rosthern | T | 47 | 15 | 032 | |
| River View | | 47 | 07 | 039 | 715 | Rosthern No. 403 | RM | 47 | 15 | 031 | |
| Riverhurst | VL | 47 | 07 | 072 | | Rotave | | 47 | 05 | 001 | |
| Riversdale | | 47 | 11 | 066 | 725 | Rothermere | | 47 | 16 | 056 | |
| Riversdale South | | 47 | 11 | 066 | 725 | Rothesay Park | | 47 | 07 | 039 | 715 |
| Riverside | | 47 | 02 | 029 | | Rothwell Place | | 47 | 06 | 027 | 705 |
| Riverside Estates | | 47 | 11 | 065 | 725 | Rouleau | | 47 | 06 | 016 | |
| Riverside No. 168 | RM | 47 | 08 | 031 | | Rouleau | T | 47 | 06 | 017 | |
| Roadene | | 47 | 08 | 028 | | Round Hill No. 467 | RM | 47 | 16 | 033 | |
| Robinhood | | 47 | 17 | 047 | | Round Valley No. 410 | RM | 47 | 13 | 072 | |
| Robsart | | 47 | 04 | 019 | | Rowan's Ravine Park | | 47 | 06 | 071 | |
| Rocanville | T | 47 | 05 | 038 | | Rowatt | | 47 | 06 | 026 | 705 |
| Rocanville Airport | | 47 | 05 | 037 | | Rowletta | | 47 | 07 | 042 | |
| Rocanville No. 151 | RM | 47 | 05 | 037 | | Royal Lake | | 47 | 16 | 041 | |
| Roche Percee | VL | 47 | 01 | 019 | | Royer | | 47 | 03 | 048 | |
| Roche Plain | | 47 | 04 | 003 | | Ruby Beach | | 47 | 14 | 001 | |
| Rock Dell | | 47 | 09 | 019 | | Ruddell | VL | 47 | 16 | 003 | |
| Rock Point | | 47 | 07 | 067 | | Ruddell | | 47 | 16 | 005 | |
| Rockford | | 47 | 09 | 060 | | Rudy No. 284 | RM | 47 | 11 | 026 | |
| Rockglen | T | 47 | 03 | 009 | | Rufus | | 47 | 06 | 026 | 705 |
| Rockglen Airport | | 47 | 03 | 006 | | Runciman | | 47 | 14 | 056 | |
| Rockhaven | | 47 | 13 | 068 | | Runnymede | | 47 | 09 | 037 | |
| Rockhaven | VL | 47 | 13 | 099 | | Rural | | 47 | 13 | 041 | |
| Roddick | | 47 | 15 | 061 | | Rush Lake | | 47 | 07 | 021 | |
| Rodgers | | 47 | 07 | 006 | | Rush Lake | VL | 47 | 07 | 023 | |
| Rodgers No. 133 | RM | 47 | 07 | 006 | | Rushton | | 47 | 02 | 026 | |
| Roia Dene | | 47 | 08 | 028 | | Rushville | | 47 | 10 | 031 | |
| Rokeyby | | 47 | 09 | 006 | | Russell Acres | | 47 | 15 | 094 | 745 |
| Romance | | 47 | 10 | 056 | | Rutan | | 47 | 11 | 076 | 725 |
| Roncott | | 47 | 02 | 024 | | Ruthilda | | 47 | 13 | 032 | |

Tableau 7 Index des noms de localité, selon la province et le territoire, 2006 (suite)

| Nom | Genre | PR | DR | SDR | RMR/ AR | Nom | Genre | PR | DR | SDR | RMR/ AR |
|-------------------------------------|------------|-----------|-----------|------------|------------|-------------------------------|------------|-----------|-----------|------------|------------|
| Saskatchewan (suite) | | | | | | Sclanders | | 47 | 11 | 091 | |
| Ruthilda | VL | 47 | 13 | 033 | | Scobey Border Station Airport | | 47 | 03 | 001 | |
| Rutland | | 47 | 13 | 076 | | Scotsguard | | 47 | 04 | 058 | |
| Rutland Station | | 47 | 13 | 076 | | Scott | T | 47 | 13 | 062 | |
| Ryerson | | 47 | 01 | 094 | | Scott No. 98 | RM | 47 | 02 | 069 | |
| Sagathun | | 47 | 08 | 016 | | Scottsburgh | | 47 | 07 | 014 | |
| Sagehill | | 47 | 15 | 011 | | Scout Lake | | 47 | 03 | 026 | |
| Saint Hippolyte | | 47 | 17 | 008 | | Scrip | | 47 | 14 | 023 | |
| Saint-Front | | 47 | 14 | 026 | | Secretan | | 47 | 07 | 029 | |
| Sakamayack | | 47 | 18 | 033 | | Sedley | | 47 | 06 | 004 | |
| Sakimay 74 | IRI | 47 | 05 | 805 | | Sedley | VL | 47 | 06 | 008 | |
| Salt Lake | | 47 | 13 | 056 | | Seekaskootch 119 | IRI | 47 | 17 | 801 | |
| Saltburn | | 47 | 08 | 042 | | Seitzville | | 47 | 06 | 029 | 705 |
| Saltcoats | | 47 | 05 | 077 | | Semans | VL | 47 | 10 | 022 | |
| Saltcoats | T | 47 | 05 | 078 | | Semans | | 47 | 10 | 024 | |
| Saltcoats No. 213 | RM | 47 | 05 | 077 | | Senate | | 47 | 04 | 019 | |
| Salter | | 47 | 12 | 072 | | Senator | | 47 | 15 | 064 | 745 |
| Salvador | | 47 | 13 | 056 | | Senlac | | 47 | 13 | 076 | |
| Samburg | | 47 | 15 | 079 | | Senlac | VL | 47 | 13 | 078 | |
| Sanctuary | | 47 | 08 | 042 | | Senlac No. 411 | RM | 47 | 13 | 076 | |
| Sand Beach | | 47 | 16 | 038 | | Serath | | 47 | 06 | 070 | |
| Sand Point Beach | | 47 | 07 | 042 | | Sergent | | 47 | 17 | 054 | |
| Sandgren | | 47 | 08 | 071 | | Service | | 47 | 01 | 053 | |
| Sandwith | | 47 | 16 | 033 | | Seven Mile | | 47 | 07 | 038 | 715 |
| Sandy Bay | NV | 47 | 18 | 058 | | Sevenmile | | 47 | 07 | 038 | 715 |
| Sandy Bay | | 47 | 18 | 090 | | Seward | | 47 | 08 | 006 | |
| Sandy Beach | | 47 | 06 | 042 | | Shackleton | | 47 | 08 | 046 | |
| Sandy Beach | | 47 | 06 | 050 | | Shackleton | VL | 47 | 08 | 047 | |
| Sandy Lake | | 47 | 18 | 090 | | Shacktown | | 47 | 06 | 048 | |
| Sandy Narrows | | 47 | 18 | 090 | | Shady Bay | | 47 | 16 | 038 | |
| Sandy Point | | 47 | 18 | 090 | | Shady Grove | | 47 | 10 | 056 | |
| Sarnia Beach | | 47 | 06 | 063 | | Shamrock | | 47 | 07 | 011 | |
| Sarnia No. 221 | RM | 47 | 06 | 063 | | Shamrock | VL | 47 | 07 | 012 | |
| Saskatchewan Beach | RV | 47 | 06 | 072 | | Shamrock No. 134 | RM | 47 | 07 | 011 | |
| Saskatchewan Hospital Area | | 47 | 16 | 028 | 735 | Shamus Shores | | 47 | 06 | 050 | |
| Saskatchewan Landing | | 47 | 08 | 038 | | Shand | | 47 | 01 | 022 | 750 |
| Saskatchewan Landing No. 167 | RM | 47 | 08 | 038 | | Shand Creek | | 47 | 14 | 006 | |
| Saskatoon | CY | 47 | 11 | 066 | | Sharpe | | 47 | 15 | 094 | 745 |
| Saskatoon Airport | | 47 | 11 | 066 | 725 | Shaunavon | T | 47 | 04 | 036 | |
| Saskman Lake | | 47 | 18 | 090 | | Shaunavon Airport | | 47 | 04 | 034 | |
| Sasman No. 336 | RM | 47 | 10 | 071 | | Shay | | 47 | 16 | 056 | |
| Saulteaux 159 | IRI | 47 | 17 | 813 | | Sheho | VL | 47 | 09 | 024 | |
| Saulteaux 159A | IRI | 47 | 16 | 861 | | Shell Lake | | 47 | 16 | 056 | |
| Saxon Hill | | 47 | 05 | 073 | | Shell Lake | VL | 47 | 16 | 057 | |
| Scentgrass | | 47 | 17 | 001 | | Shellbrook | | 47 | 16 | 046 | |
| Sceptre | | 47 | 08 | 053 | | Shellbrook | T | 47 | 16 | 047 | |
| Sceptre | VL | 47 | 08 | 054 | | Shellbrook Airport | | 47 | 16 | 046 | |
| Sceptre West | | 47 | 08 | 053 | | Shellbrook No. 493 | RM | 47 | 16 | 046 | |
| Schantzenfeld | | 47 | 08 | 001 | 720 | Sherwood Estates | | 47 | 06 | 027 | 705 |
| Schoenfeld | | 47 | 08 | 001 | 720 | Sherwood No. 159 | RM | 47 | 06 | 026 | 705 |
| Schoenweise | | 47 | 15 | 031 | | Shesheep 74A | IRI | 47 | 05 | 807 | |
| Schoenwiese | | 47 | 08 | 001 | 720 | Shields | | 47 | 11 | 061 | 725 |
| Schulerville | | 47 | 06 | 021 | 705 | Shields | RV | 47 | 11 | 064 | 725 |

Tableau 7 Index des noms de localité, selon la province et le territoire, 2006 (suite)

| Nom | Genre | PR | DR | SDR | RMR/ AR | Nom | Genre | PR | DR | SDR | RMR/ AR |
|------------------------------|------------|-----------|-----------|------------|------------|---------------------------------|------------|-----------|-----------|------------|------------|
| Saskatchewan (suite) | | | | | | South Allan | | 47 | 11 | 059 | |
| Shipman | | 47 | 14 | 077 | | South Asquith | | 47 | 12 | 058 | 725 |
| Shoal Lake 28A | IRI | 47 | 14 | 839 | | South Bay | | 47 | 18 | 090 | |
| Shooter Hill | | 47 | 07 | 053 | | South Elbow | | 47 | 11 | 018 | |
| Sidewood | | 47 | 04 | 050 | | South Fork | | 47 | 04 | 038 | |
| Sidmar | | 47 | 06 | 026 | 705 | South Gnadenthal | | 47 | 07 | 018 | |
| Sikachu Lake | | 47 | 18 | 090 | | South Holliswood | | 47 | 14 | 067 | |
| Sikip | | 47 | 17 | 054 | | South Lake | RV | 47 | 07 | 051 | |
| Silas | | 47 | 14 | 006 | | South Lakeview | | 47 | 06 | 027 | 705 |
| Silton | | 47 | 06 | 071 | | South Makwa | | 47 | 17 | 056 | |
| Silton | VL | 47 | 06 | 077 | | South Qu'Appelle No. 157 | RM | 47 | 06 | 034 | |
| Silver Grove | | 47 | 16 | 041 | | South Saskatoon | | 47 | 11 | 066 | 725 |
| Silver Heights | | 47 | 07 | 039 | 715 | South Star | | 47 | 14 | 047 | |
| Silver Lake | | 47 | 17 | 017 | | South Touchwood | | 47 | 10 | 014 | |
| Silver Park | | 47 | 14 | 035 | | South Valley | | 47 | 15 | 071 | |
| Silverwood Heights | | 47 | 11 | 066 | 725 | Southall | | 47 | 02 | 006 | |
| Silverwood No. 123 | RM | 47 | 05 | 011 | | Southend | | 47 | 18 | 090 | |
| Simmie | | 47 | 04 | 058 | | Southend 200 | IRI | 47 | 18 | 822 | |
| Simpson | VL | 47 | 11 | 041 | | Southend Reindeer | | 47 | 18 | 822 | |
| Sinnet Airport | | 47 | 10 | 056 | | Southend, (Reindeer Lake) | | 47 | 18 | 090 | |
| Sinnett | | 47 | 10 | 056 | | Southey | | 47 | 06 | 091 | |
| Sintaluta | T | 47 | 06 | 041 | | Southey | T | 47 | 06 | 092 | |
| Skinnerville | | 47 | 17 | 022 | 840 | Southminster | | 47 | 17 | 022 | 840 |
| Skull Creek | | 47 | 04 | 050 | | Southwinds Meadows | | 47 | 11 | 065 | 725 |
| Slater | | 47 | 07 | 039 | 715 | Sovereign | | 47 | 12 | 004 | |
| Sled Lake | | 47 | 18 | 090 | | Spalding | VL | 47 | 14 | 028 | |
| Sleepy Hollow | | 47 | 17 | 001 | | Spalding No. 368 | RM | 47 | 14 | 026 | |
| Sliding Hills No. 273 | RM | 47 | 09 | 033 | | Speddington | | 47 | 14 | 038 | |
| Sluggett | | 47 | 09 | 060 | | Speedwell | | 47 | 17 | 047 | |
| Smales | | 47 | 11 | 034 | | Speers | | 47 | 16 | 023 | |
| Smeaton | | 47 | 14 | 077 | | Speers | VL | 47 | 16 | 024 | |
| Smeaton | VL | 47 | 14 | 093 | | Speier | | 47 | 06 | 011 | |
| Smiley | | 47 | 13 | 019 | | Spinney Hill | | 47 | 12 | 069 | |
| Smiley | VL | 47 | 13 | 022 | | Spirit Lake | | 47 | 09 | 029 | |
| Smith Field Airport | | 47 | 08 | 001 | 720 | Spiritwood | T | 47 | 16 | 058 | |
| Smoking Tent | | 47 | 14 | 001 | | Spiritwood Acres | | 47 | 09 | 029 | |
| Smoky Burn | | 47 | 14 | 067 | | Spiritwood Airport | | 47 | 16 | 056 | |
| Smoky Ridge | | 47 | 14 | 001 | | Spiritwood No. 496 | RM | 47 | 16 | 056 | |
| Smoothstone Lake | | 47 | 18 | 090 | | Spooner | | 47 | 14 | 072 | |
| Smuts | | 47 | 15 | 014 | | Spring Bay | | 47 | 06 | 071 | |
| Snake Lake | | 47 | 18 | 090 | | Spring Valley | | 47 | 03 | 096 | |
| Snipe Lake | | 47 | 08 | 074 | | Spring Valley Airport | | 47 | 03 | 096 | |
| Snipe Lake No. 259 | RM | 47 | 08 | 074 | | Springfeld | | 47 | 08 | 001 | 720 |
| Snowden | | 47 | 14 | 077 | | Springfield | | 47 | 08 | 001 | 720 |
| Sokal | | 47 | 15 | 036 | | Springside | | 47 | 09 | 011 | 710 |
| Somme | | 47 | 14 | 006 | | Springside | T | 47 | 09 | 016 | 710 |
| Sonningdale | | 47 | 12 | 064 | | Springside | | 47 | 09 | 820 | |
| Sopoff | | 47 | 09 | 075 | | Springwater | | 47 | 12 | 042 | |
| Sorenson's Beach | | 47 | 06 | 071 | | Springwater | VL | 47 | 12 | 044 | |
| Souris | | 47 | 18 | 090 | | Spruce Bay | | 47 | 16 | 056 | |
| Souris River | | 47 | 01 | 011 | | Spruce Bluff | | 47 | 17 | 045 | |
| Souris Valley | | 47 | 02 | 029 | | Spruce Home | | 47 | 15 | 094 | 745 |
| Souris Valley No. 7 | RM | 47 | 02 | 006 | | Spruce Lake | | 47 | 17 | 045 | |

Tableau 7 Index des noms de localité, selon la province et le territoire, 2006 (suite)

| Nom | Genre | PR | DR | SDR | RMR/ AR | Nom | Genre | PR | DR | SDR | RMR/ AR |
|-----------------------------|------------|-----------|-----------|------------|------------|--------------------------|------------|-----------|-----------|------------|------------|
| Saskatchewan (suite) | | | | | | Stanleyville | | 47 | 15 | 064 | 745 |
| Spruce Lake Junction | | 47 | 17 | 045 | | Star Blanket 83 | IRI | 47 | 06 | 818 | |
| Spy Hill | VL | 47 | 05 | 043 | | Star Blanket 83C | IRI | 47 | 06 | 828 | |
| Spy Hill No. 152 | RM | 47 | 05 | 041 | | Star City | T | 47 | 14 | 049 | |
| Square Hill | | 47 | 16 | 033 | | Star City No. 428 | RM | 47 | 14 | 047 | |
| Squaw Rapids Airport | | 47 | 14 | 067 | | Starblanket | | 47 | 16 | 860 | |
| Squaw Rapids Project | | 47 | 14 | 067 | | Starlite Trailer Court | | 47 | 14 | 001 | |
| St Isadore de Bellevue | | 47 | 15 | 057 | | Staynor Hall | | 47 | 04 | 011 | |
| St. Aldwyn | | 47 | 08 | 038 | | Ste. Gertrude | | 47 | 10 | 056 | |
| St. Alphege | | 47 | 13 | 064 | | Ste. Marthe | | 47 | 05 | 037 | |
| St. Andrews No. 287 | RM | 47 | 12 | 004 | | Ste. Marthe Rocanville | | 47 | 05 | 037 | |
| St. Antoine | | 47 | 01 | 043 | | Ste-Marthe-Rocanville | | 47 | 05 | 037 | |
| St. Benedict | | 47 | 15 | 044 | | Steeddale | | 47 | 07 | 066 | |
| St. Benedict | VL | 47 | 15 | 046 | | Steelman | | 47 | 01 | 031 | |
| St. Boswells | | 47 | 03 | 064 | | Steen | | 47 | 14 | 038 | |
| St. Brieux | | 47 | 15 | 048 | | Steep Creek | | 47 | 15 | 064 | 745 |
| St. Brieux | VL | 47 | 15 | 049 | | Stelcam | | 47 | 06 | 021 | 705 |
| St. Cyr Lake | | 47 | 17 | 054 | | Stenen | VL | 47 | 09 | 069 | |
| St. Front | | 47 | 14 | 026 | | Steppes | | 47 | 01 | 053 | |
| St. George's Hill | NH | 47 | 18 | 071 | | Stewart Valley | VL | 47 | 08 | 039 | |
| St. George's Hill | | 47 | 18 | 818 | | Stewart Valley Airport | | 47 | 08 | 038 | |
| St. Gregor | | 47 | 15 | 001 | | Stiffville | | 47 | 06 | 048 | |
| St. Gregor | VL | 47 | 15 | 003 | | Stockdill | | 47 | 12 | 004 | |
| St. Hippolyte | | 47 | 17 | 008 | | Stockholm | VL | 47 | 05 | 056 | |
| St. Hubert Mission | | 47 | 05 | 011 | | Stone | | 47 | 04 | 054 | |
| St. Isidore de Bellevue | | 47 | 15 | 057 | | Stonehenge | | 47 | 03 | 038 | |
| St. Joseph's | | 47 | 06 | 034 | | Stonehenge No. 73 | RM | 47 | 03 | 038 | |
| St. Josephs Colony | | 47 | 06 | 034 | | Stony Beach | | 47 | 06 | 021 | 705 |
| St. Julien | | 47 | 15 | 036 | | Stony Beach Airport | | 47 | 06 | 021 | 705 |
| St. Laurent Grandin | | 47 | 15 | 057 | | Stony Lake | | 47 | 18 | 090 | |
| St. Louis | VL | 47 | 15 | 059 | | Stony Point | | 47 | 15 | 039 | |
| St. Louis No. 431 | RM | 47 | 15 | 057 | | Stony Rapids | | 47 | 18 | 090 | |
| St. Luke | | 47 | 05 | 033 | | Stony Rapids | NH | 47 | 18 | 100 | |
| St. Michaels | | 47 | 18 | 090 | | Stony Rapids Airport | | 47 | 18 | 090 | |
| St. Peter No. 369 | RM | 47 | 15 | 001 | | Stonyview | | 47 | 09 | 023 | |
| St. Peters Colony | | 47 | 06 | 011 | | Stornoway | | 47 | 09 | 006 | |
| St. Philips | | 47 | 09 | 820 | | Stornoway | VL | 47 | 09 | 008 | |
| St. Philips No. 301 | RM | 47 | 09 | 042 | | Storhocks | | 47 | 01 | 043 | |
| St. Victor | | 47 | 03 | 026 | | Storhocks | VL | 47 | 01 | 044 | |
| St. Walburg | | 47 | 17 | 032 | | Storhocks No. 31 | RM | 47 | 01 | 043 | |
| St. Walburg | T | 47 | 17 | 036 | | Stoughton | T | 47 | 01 | 066 | |
| St-Denis | | 47 | 15 | 014 | | Stove Creek | | 47 | 09 | 060 | |
| St-Isidore-de-Bellevue | | 47 | 15 | 057 | | Stowlea | | 47 | 17 | 045 | |
| St-Julien | | 47 | 15 | 057 | | Strand | | 47 | 09 | 062 | |
| St-Laurent-Grandin | | 47 | 15 | 057 | | Stranraer | | 47 | 12 | 038 | |
| Stalwart | | 47 | 11 | 006 | | Strasbourg | T | 47 | 06 | 074 | |
| Stamp | | 47 | 17 | 054 | | Strasbourgh Beach | | 47 | 06 | 085 | |
| Standard Hill | | 47 | 17 | 017 | | Strathallen | | 47 | 03 | 011 | |
| Standing Buffalo 78 | IRI | 47 | 06 | 811 | | Strawberry Coulee | | 47 | 02 | 018 | |
| Stanley Mission | | 47 | 18 | 090 | | Strehlow | | 47 | 11 | 061 | 725 |
| Stanley No. 215 | RM | 47 | 05 | 067 | | Stringer | | 47 | 17 | 022 | 840 |
| Stanley 157 | IRI | 47 | 18 | 803 | | Strong | | 47 | 11 | 031 | |
| Stanley 157A | IRI | 47 | 18 | 804 | | Strong Pine | | 47 | 15 | 079 | |

Tableau 7 Index des noms de localité, selon la province et le territoire, 2006 (suite)

| Nom | Genre | PR | DR | SDR | RMR/ AR | Nom | Genre | PR | DR | SDR | RMR/ AR |
|--|------------|-----------|-----------|------------|------------|---------------------------------------|------------|-----------|-----------|------------|------------|
| Saskatchewan (suite) | | | | | | Sweet Grass 113 | IRI | 47 | 12 | 833 | |
| Strongfield | | 47 | 11 | 018 | | Sweet Grass 113-L6 | IRI | 47 | 16 | 892 | |
| Strongfield | VL | 47 | 11 | 022 | | Sweet Grass 113-M16 | IRI | 47 | 12 | 837 | |
| Struan | | 47 | 12 | 064 | | Sweetgrass | | 47 | 12 | 833 | |
| Stump Lake | | 47 | 16 | 051 | | Swift Current | CY | 47 | 08 | 004 | 720 |
| Sturdee | | 47 | 09 | 006 | | Swift Current Airport | | 47 | 08 | 001 | 720 |
| Sturgeon Lake 101 | IRI | 47 | 16 | 856 | | Swift Current No. 137 | RM | 47 | 08 | 001 | 720 |
| Sturgeon Landing | | 47 | 18 | 821 | | Swinburne | | 47 | 13 | 072 | |
| Sturgeon River | | 47 | 16 | 046 | | Sybouts | | 47 | 02 | 014 | |
| Sturgeon Valley | | 47 | 16 | 046 | | Sylvania | | 47 | 14 | 043 | |
| Sturgeon Weir 184F | IRI | 47 | 18 | 821 | | Tableland | | 47 | 01 | 022 | 750 |
| Sturgis | T | 47 | 09 | 066 | | Tadmore | | 47 | 09 | 049 | |
| Sturgis Airport | | 47 | 09 | 062 | | Tako | | 47 | 13 | 059 | |
| Success | | 47 | 08 | 031 | | Tall Pines | | 47 | 14 | 001 | |
| Success | VL | 47 | 08 | 036 | | Tallman | | 47 | 16 | 013 | |
| Success Airport | | 47 | 08 | 031 | | Talmadge | | 47 | 02 | 044 | |
| Sucker Point | | 47 | 18 | 090 | | Talmage | | 47 | 02 | 044 | |
| Sucker River | | 47 | 18 | 090 | | Tangleflags | | 47 | 17 | 028 | |
| Sucker River 156C (Nemebien River 156C) | IRI | 47 | 18 | 811 | | Tannahill | | 47 | 04 | 045 | |
| Summerberry | | 47 | 05 | 027 | | Tantallon | | 47 | 05 | 041 | |
| Summercove | | 47 | 03 | 018 | | Tantallon | VL | 47 | 05 | 042 | |
| Summerfield Beach | | 47 | 17 | 001 | | Tapley | | 47 | 07 | 039 | 715 |
| Sun Valley | | 47 | 07 | 042 | | Tarnopol | | 47 | 15 | 054 | |
| Sun Valley | RV | 47 | 07 | 045 | | Tatagwa | | 47 | 02 | 044 | |
| Sunningdale | | 47 | 07 | 039 | 715 | Tate | | 47 | 10 | 024 | |
| Sunny Acres | | 47 | 17 | 045 | | Tatsfield | | 47 | 13 | 096 | |
| Sunnybank Resort | | 47 | 01 | 076 | | Taylor Beach | | 47 | 06 | 048 | |
| Sunnyglen | | 47 | 13 | 056 | | Taylor'side | | 47 | 15 | 051 | |
| Sunnyside | | 47 | 07 | 039 | 715 | Taylorton | | 47 | 01 | 016 | |
| Sunnyside | | 47 | 15 | 075 | | Tazin Lake | | 47 | 18 | 090 | |
| Sunnyside Beach | | 47 | 15 | 075 | | Teakle | | 47 | 07 | 024 | |
| Sunset Bay | | 47 | 15 | 075 | | Tecumseh No. 65 | RM | 47 | 01 | 063 | |
| Sunset Bay Trailer Court | | 47 | 15 | 075 | | Teddington | | 47 | 14 | 072 | |
| Sunset Beach | | 47 | 05 | 057 | | Terrell No. 101 | RM | 47 | 03 | 096 | |
| Sunset Cove | | 47 | 06 | 071 | | Tessier | | 47 | 12 | 029 | |
| Sunset Cove | RV | 47 | 06 | 076 | | Tessier | VL | 47 | 12 | 031 | |
| Sunset Lake | | 47 | 14 | 026 | | Thackeray | | 47 | 13 | 068 | |
| Sunset View | | 47 | 17 | 045 | | Thaxted | | 47 | 14 | 053 | |
| Sunset View Beach | | 47 | 17 | 045 | | The Gap No. 39 | RM | 47 | 02 | 026 | |
| Sunset View Beach | | 47 | 17 | 047 | | The Highlands | | 47 | 07 | 039 | 715 |
| Sunset Villa Estates Trailer Court | | 47 | 11 | 069 | 725 | The Key 65 | IRI | 47 | 09 | 821 | |
| Superb | | 47 | 13 | 019 | | The Two Rivers | | 47 | 18 | 090 | |
| Supreme | | 47 | 04 | 019 | | Theodore | | 47 | 09 | 023 | |
| Surbiton | | 47 | 12 | 020 | | Theodore | VL | 47 | 09 | 028 | |
| Surprise | | 47 | 08 | 021 | | Thode | RV | 47 | 11 | 060 | 725 |
| Surprise Valley No. 9 | RM | 47 | 02 | 014 | | Thode | | 47 | 11 | 061 | 725 |
| Sutherland | | 47 | 11 | 066 | 725 | Thomson Lake | | 47 | 03 | 042 | |
| Sutton No. 103 | RM | 47 | 03 | 074 | | Thrasher | | 47 | 12 | 004 | |
| Suttons Beach | | 47 | 17 | 005 | | Three Creeks | | 47 | 16 | 046 | |
| Swan Plain | | 47 | 09 | 067 | | Three Lakes No. 400 | RM | 47 | 15 | 044 | |
| Swan River | | 47 | 14 | 001 | | Thunder Creek | | 47 | 07 | 053 | |
| Swanson | | 47 | 12 | 026 | | Thunderchild | | 47 | 17 | 803 | |
| Swarthmore | | 47 | 13 | 068 | | Thunderchild First Nation 115B | IRI | 47 | 17 | 803 | |

Tableau 7 Index des noms de localité, selon la province et le territoire, 2006 (suite)

| Nom | Genre | PR | DR | SDR | RMR/ AR | Nom | Genre | PR | DR | SDR | RMR/ AR |
|---------------------------------------|------------|-----------|-----------|------------|------------|-----------------------------|------------|-----------|-----------|------------|------------|
| Saskatchewan (suite) | | | | | | Tugaske | VL | 47 | 07 | 077 | |
| Thunderchild First Nation 115C | IRI | 47 | 17 | 804 | | Tullis | | 47 | 07 | 067 | |
| Thunderchild First Nation 115D | IRI | 47 | 17 | 818 | | Tullymet | | 47 | 06 | 099 | |
| Tichfield | | 47 | 07 | 067 | | Tullymet No. 216 | RM | 47 | 06 | 099 | |
| Tichfield Junction | | 47 | 07 | 067 | | Tunstall | | 47 | 08 | 021 | |
| Tiger Hills | | 47 | 15 | 054 | | Turnor Lake | NH | 47 | 18 | 075 | |
| Tilney | | 47 | 07 | 001 | | Turnor Lake | | 47 | 18 | 090 | |
| Tilney Airport | | 47 | 07 | 001 | | Turnor Lake 193B | IRI | 47 | 18 | 819 | |
| Timber Bay | NH | 47 | 18 | 012 | | Turnor Lake 194 | IRI | 47 | 18 | 837 | |
| Timber Bay | | 47 | 18 | 090 | | Turtle Beach | | 47 | 17 | 047 | |
| Timber Cove | | 47 | 15 | 075 | | Turtle Lake Development | | 47 | 17 | 045 | |
| Timberlost | | 47 | 16 | 075 | | Turtle Lake Lodge Beach | | 47 | 17 | 047 | |
| Tiny | | 47 | 09 | 049 | | Turtle Lake South Bay | | 47 | 17 | 045 | |
| Tisdale | T | 47 | 14 | 044 | | Turtle River No. 469 | RM | 47 | 17 | 008 | |
| Tisdale Airport | | 47 | 14 | 043 | | Turtleford | T | 47 | 17 | 041 | |
| Tisdale No. 427 | RM | 47 | 14 | 043 | | Turtleford | | 47 | 17 | 045 | |
| Tisdale Subdivision | | 47 | 14 | 043 | | Turtleford Junction | | 47 | 17 | 045 | |
| Titanic | | 47 | 15 | 061 | | Tuxedo Park | | 47 | 06 | 027 | 705 |
| Tobey | | 47 | 16 | 054 | | Tuxford | | 47 | 07 | 038 | 715 |
| Tobin Lake | RV | 47 | 14 | 068 | | Tuxford | VL | 47 | 07 | 043 | |
| Tobys | | 47 | 03 | 093 | | Tuxford Airport | | 47 | 07 | 038 | 715 |
| Togo | VL | 47 | 09 | 038 | | Tway | | 47 | 15 | 054 | |
| Tompkins | VL | 47 | 08 | 012 | | Tweedsmuir | | 47 | 15 | 099 | |
| Tonkin | | 47 | 09 | 006 | | Twin Butte Field Airport | | 47 | 03 | 006 | |
| Torch River | | 47 | 14 | 077 | | Twin Valley | | 47 | 03 | 026 | |
| Torch River No. 488 | RM | 47 | 14 | 077 | | Tyner | | 47 | 08 | 042 | |
| Tornea | | 47 | 10 | 066 | | Tyrell Lake | | 47 | 18 | 090 | |
| Tornea Siding | | 47 | 10 | 066 | | Tyro | | 47 | 04 | 019 | |
| Torquay | | 47 | 02 | 001 | | Tyson | | 47 | 07 | 014 | |
| Torquay | VL | 47 | 02 | 002 | | Tyvan | | 47 | 02 | 073 | |
| Totnes | | 47 | 08 | 074 | | Uhl's Bay | | 47 | 06 | 071 | |
| Totnes Airport | | 47 | 08 | 074 | | Undora | | 47 | 11 | 042 | |
| Totzke | | 47 | 15 | 011 | | Union Jack | | 47 | 02 | 044 | |
| Touchwood | | 47 | 10 | 014 | | Unity | T | 47 | 13 | 074 | |
| Touchwood No. 248 | RM | 47 | 10 | 014 | | Unity Airport | | 47 | 13 | 072 | |
| Tramping Lake | VL | 47 | 13 | 039 | | University | | 47 | 07 | 039 | 715 |
| Tramping Lake No. 380 | RM | 47 | 13 | 059 | | University Heights | | 47 | 07 | 039 | 715 |
| Transcona | | 47 | 06 | 027 | 705 | University Park | | 47 | 06 | 027 | 705 |
| Trawin Seeds | | 47 | 14 | 047 | | University Park East | | 47 | 06 | 027 | 705 |
| Trayner | | 47 | 12 | 072 | | Unwin | | 47 | 13 | 079 | |
| Traynor | | 47 | 12 | 072 | | Uplands | | 47 | 06 | 027 | 705 |
| Treaty Four Reserve Grounds 77 | IRI | 47 | 06 | 829 | | Upper Fishing Lake | | 47 | 18 | 090 | |
| Treelon | | 47 | 04 | 006 | | Uranium City | | 47 | 18 | 090 | |
| Tregarva | | 47 | 06 | 053 | 705 | Uranium City Airport | | 47 | 18 | 090 | |
| Trevessa Beach | | 47 | 17 | 001 | | Uranium City and District | | 47 | 18 | 090 | |
| Trewdale | | 47 | 07 | 011 | | Urban | | 47 | 12 | 050 | |
| Tribune | | 47 | 02 | 006 | | Uren | | 47 | 07 | 029 | |
| Tribune | VL | 47 | 02 | 008 | | Usborne No. 310 | RM | 47 | 11 | 046 | |
| Trossachs | | 47 | 02 | 051 | | Usherville | | 47 | 09 | 062 | |
| Truax | | 47 | 02 | 061 | | Ushta | | 47 | 09 | 062 | |
| Tuberose | | 47 | 08 | 042 | | Uskatik Subdivision | | 47 | 14 | 038 | |
| Tuffnell | | 47 | 10 | 036 | | Vade | | 47 | 12 | 054 | 725 |
| Tugaske | | 47 | 07 | 076 | | Val Marie | VL | 47 | 04 | 002 | |

Tableau 7 Index des noms de localité, selon la province et le territoire, 2006 (suite)

| Nom | Genre | PR | DR | SDR | RMR/ AR | Nom | Genre | PR | DR | SDR | RMR/ AR |
|--|------------|-----------|-----------|------------|------------|--------------------------|------------|-----------|-----------|------------|------------|
| Saskatchewan (suite) | | | | | | Wakaw | T | 47 | 15 | 042 | |
| Val Marie | | 47 | 04 | 003 | | Wakaw Lake | | 47 | 15 | 039 | |
| Val Marie Airport | | 47 | 04 | 003 | | Wakaw Lake | RV | 47 | 15 | 043 | |
| Val Marie No. 17 | RM | 47 | 04 | 003 | | Waldeck | | 47 | 07 | 021 | |
| Valbrand | | 47 | 16 | 051 | | Waldeck | VL | 47 | 07 | 022 | |
| Valeport | | 47 | 06 | 070 | | Waldheim | | 47 | 15 | 026 | |
| Valjean | | 47 | 07 | 029 | | Waldheim | T | 47 | 15 | 028 | |
| Valley Centre | | 47 | 12 | 034 | | Waldron | VL | 47 | 05 | 061 | |
| Valley Park | | 47 | 12 | 026 | | Wallace | | 47 | 02 | 052 | |
| Valley View Resort | | 47 | 06 | 059 | | Wallace No. 243 | RM | 47 | 09 | 006 | |
| Valor | | 47 | 03 | 038 | | Wallard | | 47 | 03 | 016 | |
| Valparaiso | VL | 47 | 14 | 048 | | Wallisville | | 47 | 13 | 028 | |
| Vance | | 47 | 12 | 042 | | Wallwort | | 47 | 14 | 034 | |
| Vandura | | 47 | 01 | 076 | | Walpole | | 47 | 01 | 091 | |
| Vanguard | VL | 47 | 03 | 062 | | Walpole No. 92 | RM | 47 | 01 | 091 | |
| Vanscoy | | 47 | 12 | 054 | 725 | Walsh Acres | | 47 | 06 | 027 | 705 |
| Vanscoy | VL | 47 | 12 | 058 | 725 | Wandsworth | | 47 | 16 | 013 | |
| Vanscoy No. 345 | RM | 47 | 12 | 054 | 725 | Wapachewunak 192D | IRI | 47 | 18 | 814 | |
| Vanstone | | 47 | 09 | 011 | 710 | Wapata Lake | | 47 | 18 | 090 | |
| Vantage | | 47 | 03 | 074 | | Wapawekka Lake East | | 47 | 18 | 090 | |
| Vawn | | 47 | 17 | 008 | | Wapawekka Lake West | | 47 | 18 | 090 | |
| Veillardville | | 47 | 14 | 001 | | Wapella | | 47 | 05 | 007 | |
| Venn | | 47 | 11 | 042 | | Wapella | T | 47 | 05 | 009 | |
| Vera | | 47 | 13 | 072 | | Warell Junction | | 47 | 06 | 027 | 705 |
| Veregin | VL | 47 | 09 | 036 | | Warman | T | 47 | 11 | 068 | 725 |
| Verendrye | | 47 | 13 | 006 | | Warmley | | 47 | 01 | 072 | |
| Verigin | | 47 | 09 | 036 | | Warnock | | 47 | 17 | 032 | |
| Verlo | | 47 | 08 | 028 | | Wartime | | 47 | 08 | 092 | |
| Verndale | | 47 | 15 | 044 | | Wascana | | 47 | 06 | 026 | 705 |
| Verulam | | 47 | 13 | 038 | | Waseca | VL | 47 | 17 | 019 | |
| Verwood | | 47 | 03 | 029 | | Washington Park | | 47 | 06 | 027 | 705 |
| Vesper | | 47 | 04 | 061 | | Waskateena Beach | | 47 | 15 | 070 | |
| Vibank | | 47 | 06 | 004 | | Waskesiu Lake | | 47 | 16 | 053 | |
| Vibank | VL | 47 | 06 | 007 | | Waterhen Lake | | 47 | 17 | 806 | |
| Viceroy | | 47 | 03 | 029 | | Waterhen Lake North | | 47 | 17 | 054 | |
| Victoire | | 47 | 16 | 051 | | Waterhen Lake South | | 47 | 17 | 054 | |
| Victoria Heights | | 47 | 07 | 039 | 715 | Waterhen 130 | IRI | 47 | 17 | 806 | |
| Victoria Plains | | 47 | 06 | 026 | 705 | Waterloo Lake | | 47 | 18 | 090 | |
| Victory No. 226 | RM | 47 | 07 | 063 | | Watertown | | 47 | 11 | 042 | |
| Vidora | | 47 | 04 | 019 | | Waterview | | 47 | 14 | 077 | |
| Viewfield | | 47 | 01 | 027 | | Watrous | T | 47 | 11 | 053 | |
| Viking | | 47 | 15 | 071 | | Watson | | 47 | 10 | 061 | |
| Viscount | VL | 47 | 11 | 092 | | Watson | T | 47 | 10 | 062 | |
| Viscount No. 341 | RM | 47 | 11 | 091 | | Wauchope | | 47 | 01 | 047 | |
| Vogel | | 47 | 07 | 014 | | Waverley No. 44 | RM | 47 | 03 | 022 | |
| Vonda | T | 47 | 15 | 017 | | Wawken No. 93 | RM | 47 | 01 | 076 | |
| Wa-Pii Moos-Toosis (White Calf) 83A | IRI | 47 | 06 | 820 | | Wawota | | 47 | 01 | 076 | |
| Wachee | | 47 | 14 | 001 | | Wawota | T | 47 | 01 | 078 | |
| Wadena | T | 47 | 10 | 068 | | We-Non-Cha | | 47 | 01 | 079 | |
| Wadena Airport | | 47 | 10 | 066 | | Webb | VL | 47 | 08 | 008 | |
| Wadin Bay | | 47 | 18 | 090 | | Webb Airport | | 47 | 08 | 006 | |
| Wahpaton 94A | IRI | 47 | 15 | 848 | 745 | Webb No. 138 | RM | 47 | 08 | 006 | |
| Waitville | | 47 | 15 | 054 | | Wee Too Beach | RV | 47 | 06 | 060 | |

Tableau 7 Index des noms de localité, selon la province et le territoire, 2006 (suite)

| Nom | Genre | PR | DR | SDR | RMR/ AR | Nom | Genre | PR | DR | SDR | RMR/ AR |
|--------------------------------|------------|-----------|-----------|------------|------------|-----------------------------|------------|-----------|-----------|------------|------------|
| Saskatchewan (suite) | | | | | | Whitepool | | 47 | 13 | 028 | |
| Wee Too Beach | | 47 | 06 | 065 | | Whitesand | | 47 | 09 | 029 | |
| Weekes | | 47 | 14 | 006 | | Whitewood | T | 47 | 05 | 034 | |
| Weekes | VL | 47 | 14 | 009 | | Whitkow | | 47 | 16 | 033 | |
| Weirdale | | 47 | 15 | 079 | | Whitmore Park | | 47 | 06 | 027 | 705 |
| Weirdale | VL | 47 | 15 | 091 | | Whittome | | 47 | 14 | 047 | |
| Welby | | 47 | 05 | 041 | | Wickett | | 47 | 08 | 031 | |
| Weldon | | 47 | 15 | 071 | | Wideview | | 47 | 03 | 018 | |
| Weldon | VL | 47 | 15 | 072 | | Wilbert | | 47 | 13 | 096 | |
| Wellesley Park | | 47 | 07 | 039 | 715 | Wilcox | | 47 | 06 | 013 | |
| Wellington Lake | | 47 | 18 | 090 | | Wilcox | VL | 47 | 06 | 014 | |
| Wellington No. 97 | RM | 47 | 02 | 073 | | Wild Rose | | 47 | 16 | 046 | |
| Welwyn | | 47 | 05 | 001 | | Wildwood | | 47 | 11 | 066 | 725 |
| Welwyn | VL | 47 | 05 | 006 | | Wilkie | T | 47 | 13 | 069 | |
| West Bend | | 47 | 10 | 036 | | Wilkie Airport | | 47 | 13 | 068 | |
| West Chatfield Beach | | 47 | 17 | 001 | | Wilkie Beach | | 47 | 13 | 064 | |
| West End | RV | 47 | 05 | 050 | | Willmar | | 47 | 01 | 031 | |
| West Plains | | 47 | 04 | 019 | | Willner No. 253 | RM | 47 | 11 | 016 | |
| West Poplar | | 47 | 03 | 011 | | Willow Bunch | | 47 | 03 | 026 | |
| West Poplar Airport | | 47 | 03 | 011 | | Willow Bunch | T | 47 | 03 | 028 | |
| West Poplar River | | 47 | 03 | 011 | | Willow Bunch No. 42 | RM | 47 | 03 | 026 | |
| West Shore | | 47 | 14 | 021 | | Willow Creek | | 47 | 04 | 019 | |
| Westair Airport | | 47 | 07 | 038 | 715 | Willow Creek Airport | | 47 | 04 | 019 | |
| Westerham | | 47 | 08 | 056 | | Willow Creek No. 458 | RM | 47 | 14 | 053 | |
| Western Potash | | 47 | 13 | 072 | | Willow Ridge | | 47 | 17 | 032 | |
| Westhazel | | 47 | 17 | 032 | | Willowbrook | | 47 | 09 | 011 | 710 |
| Westheath | | 47 | 07 | 039 | 715 | Willowbrook | VL | 47 | 09 | 018 | 710 |
| Westmore | | 47 | 07 | 039 | 715 | Willowdale No. 153 | RM | 47 | 05 | 033 | |
| Westmount | | 47 | 07 | 039 | 715 | Willowfield | | 47 | 12 | 069 | |
| Westmount | | 47 | 11 | 066 | 725 | Willows | | 47 | 03 | 034 | |
| Westview | | 47 | 05 | 074 | | Willowvale | | 47 | 03 | 011 | |
| Westview | | 47 | 11 | 066 | 725 | Wilton No. 472 | RM | 47 | 17 | 022 | 840 |
| Weyakwin | NH | 47 | 18 | 015 | | Wimmer | | 47 | 10 | 061 | |
| Weyakwin | | 47 | 18 | 090 | | Windsor Lake | | 47 | 16 | 013 | |
| Weyburn | CY | 47 | 02 | 047 | | Windsor Park | | 47 | 07 | 039 | 715 |
| Weyburn Airport | | 47 | 02 | 044 | | Windsor Place | | 47 | 06 | 027 | 705 |
| Weyburn No. 67 | RM | 47 | 02 | 044 | | Windthorst | | 47 | 05 | 018 | |
| Wheatlands No. 163 | RM | 47 | 07 | 032 | | Windthorst | VL | 47 | 05 | 019 | |
| Wheatley | | 47 | 15 | 094 | 745 | Wingard | | 47 | 15 | 061 | |
| Wheatstone | | 47 | 02 | 057 | | Wingello | | 47 | 11 | 026 | |
| Whelan | | 47 | 17 | 056 | | Winro | | 47 | 06 | 038 | |
| Whiska Creek No. 106 | RM | 47 | 03 | 059 | | Winslow No. 319 | RM | 47 | 13 | 028 | |
| Whispering Pines Trailer Court | | 47 | 15 | 094 | 745 | Winter | | 47 | 13 | 076 | |
| White Bear | | 47 | 08 | 042 | | Winthorpe | | 47 | 10 | 036 | |
| White Bear 70 | IRI | 47 | 01 | 808 | | Winton | | 47 | 15 | 067 | |
| White City | T | 47 | 06 | 030 | 705 | Wise Creek No. 77 | RM | 47 | 04 | 028 | |
| White Fox | VL | 47 | 14 | 079 | | Wiseton | | 47 | 12 | 011 | |
| White Spruce | | 47 | 09 | 011 | 710 | Wiseton | VL | 47 | 12 | 014 | |
| White Star | | 47 | 15 | 094 | 745 | Wishart | | 47 | 10 | 031 | |
| White Swan | | 47 | 18 | 090 | | Witchekan | | 47 | 16 | 056 | |
| White Valley No. 49 | RM | 47 | 04 | 024 | | Witchekan Lake 117 | IRI | 47 | 16 | 862 | |
| Whitebeech | | 47 | 09 | 075 | | Witchekan Lake 117-D | IRI | 47 | 16 | 882 | |
| Whitecap | IRI | 47 | 11 | 828 | 725 | Witley | | 47 | 08 | 074 | |
| Whitefish | | 47 | 18 | 090 | | Wiwa Hill | | 47 | 07 | 011 | |

Tableau 7 Index des noms de localité, selon la province et le territoire, 2006 (suite)

| Nom | Genre | PR | DR | SDR | RMR/ AR | Nom | Genre | PR | DR | SDR | RMR/ AR |
|------------------------------|------------|-----------|-----------|------------|------------|-------------------------|------------|-----------|-----------|------------|------------|
| Saskatchewan (fin) | | | | | | Wyley | | 47 | 06 | 001 | |
| Wizewood Spur | | 47 | 14 | 001 | | Wymark | | 47 | 08 | 001 | 720 |
| Wolfe | | 47 | 13 | 064 | | Wynard Airport | | 47 | 10 | 046 | |
| Wollaston Airport | | 47 | 18 | 090 | | Wynot | | 47 | 10 | 031 | |
| Wollaston Lake | | 47 | 18 | 090 | | Wynyard | T | 47 | 10 | 047 | |
| Wolseley | T | 47 | 05 | 024 | | Xena | | 47 | 11 | 052 | |
| Wolseley No. 155 | RM | 47 | 05 | 027 | | Yarbo | VL | 47 | 05 | 049 | |
| Wolverine | | 47 | 11 | 096 | | Yellow Creek | VL | 47 | 15 | 056 | |
| Wolverine No. 340 | RM | 47 | 11 | 096 | | Yellow Grass | T | 47 | 02 | 072 | |
| Wood Creek No. 281 | RM | 47 | 11 | 039 | | Yellowquill 90 | IRI | 47 | 14 | 841 | |
| Wood End Resort-Boundary Dam | | 47 | 01 | 022 | 750 | Yeoman | | 47 | 02 | 051 | |
| Wood Hill | | 47 | 16 | 041 | | Yonker | | 47 | 13 | 076 | |
| Wood Meadows | | 47 | 06 | 027 | 705 | York lake | | 47 | 09 | 011 | 710 |
| Wood Mountain | | 47 | 03 | 011 | | York Lake Regional Park | | 47 | 09 | 011 | 710 |
| Wood Mountain | VL | 47 | 03 | 012 | | Yorkton | CY | 47 | 09 | 012 | 710 |
| Wood Mountain Station | | 47 | 03 | 011 | | Yorkton (airport) | | 47 | 09 | 011 | 710 |
| Wood Mountain 160 | IRI | 47 | 03 | 801 | | Yorkton Airport | | 47 | 09 | 011 | 710 |
| Wood River | | 47 | 03 | 042 | | Young | | 47 | 11 | 052 | |
| Wood River No. 74 | RM | 47 | 03 | 042 | | Young | VL | 47 | 11 | 056 | |
| Woodend Resort | | 47 | 01 | 022 | 750 | Young Airport | | 47 | 11 | 052 | |
| Woodlawn | | 47 | 11 | 066 | 725 | Young Siding | | 47 | 09 | 011 | 710 |
| Woodlawn Park | | 47 | 01 | 022 | 750 | Ypres | | 47 | 09 | 062 | |
| Woodley | | 47 | 01 | 027 | | Zala | | 47 | 10 | 014 | |
| Woodlight | | 47 | 09 | 062 | | Zangwill | | 47 | 11 | 052 | |
| Woodrock | | 47 | 09 | 060 | | Zealandia | T | 47 | 12 | 008 | |
| Woodrow | | 47 | 03 | 042 | | Zealandia Airport | | 47 | 12 | 034 | |
| Worcester | | 47 | 02 | 073 | | Zehner | | 47 | 06 | 029 | 705 |
| Worcester | | 47 | 02 | 073 | | Zelma | | 47 | 11 | 052 | |
| Wordsworth | | 47 | 01 | 053 | | Zelma | VL | 47 | 11 | 058 | |
| Wreford No. 280 | RM | 47 | 11 | 042 | | Zeneta | | 47 | 05 | 051 | |
| Wrixon | | 47 | 16 | 051 | | Zenon Park | VL | 47 | 14 | 061 | |
| Wroxton | | 47 | 09 | 001 | | Zumbro | | 47 | 13 | 079 | |
| Wyatt | | 47 | 08 | 001 | 720 | | | | | | |
| Wycollar | | 47 | 13 | 079 | | | | | | | |

Tableau 7 Index des noms de localité, selon la province et le territoire, 2006 (suite)

| Nom | Genre | PR | DR | SDR | RMR/ AR | Nom | Genre | PR | DR | SDR | RMR/ AR |
|------------------------|------------|-----------|-----------|------------|------------|-------------------------|-----------|-----------|-----------|------------|------------|
| Alberta | | | | | | Amarillo Park | | 48 | 11 | 012 | 835 |
| Abee | | 48 | 13 | 036 | | Amber Valley | | 48 | 13 | 044 | |
| Abilene | | 48 | 12 | 014 | | Amelia | | 48 | 11 | 059 | 835 |
| Academy | | 48 | 06 | 016 | 825 | Amesbury | | 48 | 13 | 044 | |
| Acadia | | 48 | 04 | 001 | | Amisk | VL | 48 | 07 | 001 | |
| Acadia No. 34 | MD | 48 | 04 | 001 | | Amisk Acres | | 48 | 11 | 034 | 835 |
| Acadia Valley | | 48 | 04 | 001 | | Amundson | | 48 | 18 | 015 | |
| Acheson | | 48 | 11 | 034 | 835 | Analta | | 48 | 13 | 028 | |
| Acme | VL | 48 | 05 | 044 | | Anastasia | | 48 | 05 | 001 | |
| Adam Lily Acres | | 48 | 11 | 052 | 835 | Anatapy | | 48 | 06 | 014 | 825 |
| Adams Landing | | 48 | 17 | 095 | | Anatole | | 48 | 04 | 012 | |
| Aden | | 48 | 01 | 008 | | Anchor Farms | | 48 | 11 | 012 | 835 |
| Aerial | | 48 | 05 | 026 | | Ancona | | 48 | 09 | 002 | |
| Aetna | | 48 | 03 | 001 | | Anderson Addition | | 48 | 07 | 019 | |
| Agatha | | 48 | 01 | 003 | 805 | Andrew | | 48 | 10 | 058 | |
| Aggie | | 48 | 17 | 027 | | Andrew | VL | 48 | 10 | 059 | |
| Agriculture Research | | 48 | 02 | 011 | 810 | Andrew Airport | | 48 | 10 | 058 | |
| Airdrie | CY | 48 | 06 | 021 | 825 | Angle Lake | | 48 | 12 | 014 | |
| Airdrie Airport | | 48 | 06 | 014 | 825 | Ankerton | | 48 | 10 | 001 | |
| Airways | | 48 | 07 | 001 | | Annaliesa Estates | | 48 | 11 | 034 | 835 |
| Akenside | | 48 | 11 | 052 | 835 | Anne Dale Acres | | 48 | 11 | 034 | 835 |
| Akenside Estates | | 48 | 11 | 052 | 835 | Anning | | 48 | 12 | 022 | |
| Albert Park | | 48 | 06 | 016 | 825 | Ansell | | 48 | 14 | 003 | |
| Alberta Beach | | 48 | 13 | 001 | | Anselmo | | 48 | 13 | 029 | |
| Alberta Beach | VL | 48 | 13 | 012 | | Anshaw | | 48 | 12 | 004 | |
| Alberta Hospital | | 48 | 08 | 038 | | Anthracite | | 48 | 15 | 032 | |
| Albion Ridge | | 48 | 02 | 011 | 810 | Antler Lake | | 48 | 11 | 052 | 835 |
| Albright | | 48 | 19 | 006 | 850 | Anton Lake | | 48 | 13 | 028 | |
| Alcomdale | | 48 | 11 | 059 | 835 | Antonio | | 48 | 02 | 021 | |
| Alcurve | | 48 | 10 | 036 | | Antross | | 48 | 11 | 032 | |
| Alder Flats | | 48 | 11 | 001 | | Anzac | | 48 | 16 | 037 | 860 |
| Alder Heights | | 48 | 06 | 001 | | Arcadia | | 48 | 17 | 829 | |
| Alderson | | 48 | 01 | 003 | 805 | Arcs, Lac des | | 48 | 15 | 015 | |
| Aldersyde | | 48 | 06 | 001 | | Arddmoor-Rosswood | | 48 | 11 | 052 | 835 |
| Alexander | | 48 | 11 | 805 | 835 | Ardea Park | | 48 | 13 | 001 | |
| Alexander 134 | IRI | 48 | 11 | 805 | 835 | Ardenode | | 48 | 05 | 012 | |
| Alexis 133 | IRI | 48 | 13 | 811 | | Ardenville | | 48 | 03 | 018 | |
| Alexo | | 48 | 09 | 002 | | Ardley | | 48 | 08 | 001 | |
| Alhambra | | 48 | 09 | 002 | | Ardmoor | | 48 | 11 | 052 | 835 |
| Alix | VL | 48 | 08 | 034 | | Ardmore | | 48 | 12 | 004 | |
| Alix South Junction | | 48 | 08 | 022 | | Ardrossan | | 48 | 11 | 052 | 835 |
| Allandale Estates | | 48 | 06 | 014 | 825 | Argentia Beach | | 48 | 11 | 001 | |
| Alliance | VL | 48 | 07 | 032 | | Argentia Beach | SV | 48 | 11 | 003 | |
| Allingham | | 48 | 05 | 041 | | Armada | | 48 | 05 | 001 | |
| Allison Bay 219 | IRI | 48 | 16 | 850 | 860 | Armelgra | | 48 | 02 | 021 | |
| Almac Subdivision | | 48 | 16 | 037 | 860 | Armena | | 48 | 10 | 001 | |
| Alness | | 48 | 04 | 004 | | Armistice | | 48 | 12 | 014 | |
| Alpen | | 48 | 13 | 036 | | Army Experimental Range | | 48 | 01 | 003 | 805 |
| Alpen Siding | | 48 | 13 | 036 | | Arndt Acres | | 48 | 13 | 001 | |
| Alpine Acres | | 48 | 11 | 034 | 835 | Arneson | | 48 | 04 | 001 | |
| Alsike | | 48 | 11 | 012 | 835 | Arrowhead Estates | | 48 | 11 | 034 | 835 |
| Altadore | | 48 | 06 | 016 | 825 | Arrowwood | | 48 | 05 | 001 | |
| Altario | | 48 | 04 | 020 | | | | | | | |

Tableau 7 Index des noms de localité, selon la province et le territoire, 2006 (suite)

| Nom | Genre | PR | DR | SDR | RMR/ AR | Nom | Genre | PR | DR | SDR | RMR/ AR |
|--------------------------------|-----------|-----------|-----------|------------|------------|-------------------------------|-----------|-----------|-----------|------------|------------|
| Alberta (suite) | | | | | | Ballater | | 48 | 19 | 041 | |
| Arrowwood | VL | 48 | 05 | 011 | | Balm | | 48 | 13 | 001 | |
| Artesian Estates | | 48 | 11 | 052 | 835 | Balmoral | | 48 | 08 | 001 | |
| Artists View East Subdivision | | 48 | 06 | 014 | 825 | Balsam Grove | | 48 | 13 | 036 | |
| Artists View West Subdivision | | 48 | 06 | 014 | 825 | Balzac | | 48 | 06 | 014 | 825 |
| Arvilla | | 48 | 13 | 028 | | Banded Peak Place | | 48 | 06 | 014 | 825 |
| Ascot Beach | | 48 | 11 | 034 | 835 | Banff | T | 48 | 15 | 035 | |
| Ascot Heights | | 48 | 07 | 049 | | Banff Airport | | 48 | 15 | 032 | |
| Ashmont | | 48 | 12 | 014 | | Banff National Park | | 48 | 15 | 032 | |
| Ashwood Meadows | | 48 | 11 | 034 | 835 | Bank Bay | | 48 | 12 | 004 | |
| Aspen Acres | | 48 | 11 | 001 | | Bankhead | | 48 | 15 | 032 | |
| Aspen Beach | | 48 | 08 | 022 | | Banko Junction | | 48 | 11 | 059 | 835 |
| Aspen Creek Estates | | 48 | 06 | 001 | | Banksiana Ranch | | 48 | 11 | 034 | 835 |
| Aspen Estates | | 48 | 10 | 016 | | Bantry | | 48 | 02 | 031 | 806 |
| Aspen Estates | | 48 | 11 | 034 | 835 | Baptiste Lake | | 48 | 13 | 044 | |
| Aspen Grove | | 48 | 18 | 015 | | Baptiste River | | 48 | 09 | 002 | |
| Aspen Heights | | 48 | 11 | 052 | 835 | Bardo | | 48 | 10 | 016 | |
| Aspen Hills | | 48 | 11 | 034 | 835 | Bargrave | | 48 | 05 | 041 | |
| Aspen Hills | | 48 | 13 | 001 | | Barich | | 48 | 12 | 022 | |
| Aspen Ridge Estates | | 48 | 19 | 006 | 850 | Barlee Junction | | 48 | 10 | 001 | |
| Aspen Ridge Subdivision | | 48 | 19 | 006 | 850 | Barlow | | 48 | 06 | 016 | 825 |
| Aspen View | | 48 | 11 | 052 | 835 | Barlow Junction | | 48 | 06 | 016 | 825 |
| Assineau | | 48 | 17 | 033 | | Barnegat | | 48 | 12 | 005 | |
| Assumption | | 48 | 17 | 095 | | Barney | | 48 | 02 | 021 | |
| Assumption Airport | | 48 | 17 | 095 | | Barnwell | | 48 | 02 | 021 | |
| Athabasca | T | 48 | 13 | 048 | | Barnwell | VL | 48 | 02 | 023 | |
| Athabasca Acres | | 48 | 13 | 044 | | Barons | VL | 48 | 02 | 016 | 810 |
| Athabasca Airport | | 48 | 13 | 044 | | Baronwood | | 48 | 11 | 052 | 835 |
| Athabasca County No. 12 | CM | 48 | 13 | 044 | | Barrhead | | 48 | 13 | 019 | |
| Athabasca Falls | | 48 | 15 | 037 | | Barrhead | T | 48 | 13 | 019 | |
| Athabasca Landing Settlement | | 48 | 13 | 044 | | Barrhead Airport | | 48 | 13 | 018 | |
| Atikameg | | 48 | 17 | 824 | | Barrhead County No. 11 | CM | 48 | 13 | 018 | |
| Atikamisis Lake Settlement | | 48 | 17 | 026 | | Bartstow | | 48 | 05 | 802 | |
| Atlee | | 48 | 04 | 004 | | Bashaw | T | 48 | 10 | 002 | |
| Atmore | | 48 | 13 | 044 | | Basing | | 48 | 14 | 003 | |
| Auburndale | | 48 | 10 | 036 | | Bassano | | 48 | 02 | 031 | 806 |
| Aurora Place | | 48 | 11 | 052 | 835 | Bassano | T | 48 | 02 | 039 | 806 |
| Austin Acres | | 48 | 11 | 059 | 835 | Batter Junction | | 48 | 04 | 004 | |
| Avalon | | 48 | 01 | 008 | | Battle | | 48 | 10 | 001 | |
| Avenir | | 48 | 12 | 005 | | Battle Bend | | 48 | 07 | 031 | |
| Avery Park | | 48 | 11 | 052 | 835 | Battle Lake | | 48 | 11 | 001 | |
| Avondale Acres | | 48 | 11 | 034 | 835 | Battle Ridge | | 48 | 07 | 001 | |
| Avondale Estates | | 48 | 11 | 034 | 835 | Battle River | | 48 | 07 | 011 | |
| Azure | | 48 | 06 | 001 | | Bawlf | VL | 48 | 10 | 009 | |
| Bad Heart | | 48 | 19 | 006 | 850 | Bay Bridge Park | | 48 | 13 | 001 | |
| Badlands No. 7 | | 48 | 05 | 026 | | Bay Tree | | 48 | 19 | 059 | |
| Bain | | 48 | 01 | 003 | 805 | Bayview Beach | | 48 | 12 | 014 | |
| Baintree | | 48 | 05 | 012 | | Beach Corner | | 48 | 11 | 034 | 835 |
| Balay Subdivision | | 48 | 13 | 044 | | Beach Corner Heights | | 48 | 11 | 034 | 835 |
| Balkan | | 48 | 14 | 003 | | Beachside Estates | | 48 | 11 | 001 | |
| Ball Meadows | | 48 | 11 | 052 | 835 | Beacon Corner | | 48 | 12 | 004 | |
| Ball Trailer Park | | 48 | 04 | 014 | | Bear Canyon | | 48 | 17 | 062 | |
| Ballantine | | 48 | 13 | 001 | | Bear Lake | | 48 | 19 | 006 | 850 |

Tableau 7 Index des noms de localité, selon la province et le territoire, 2006 (suite)

| Nom | Genre | PR | DR | SDR | RMR/ AR | Nom | Genre | PR | DR | SDR | RMR/ AR |
|---------------------------|------------|-----------|-----------|------------|------------|---------------------------|------------|-----------|-----------|------------|------------|
| Alberta (suite) | | | | | | Benton | | 48 | 04 | 012 | |
| Bearberry | | 48 | 06 | 028 | | Benton Station | | 48 | 04 | 012 | |
| Bearspan Heights | | 48 | 06 | 014 | 825 | Benville | | 48 | 19 | 014 | 850 |
| Bearspaw | | 48 | 06 | 014 | 825 | Berdinskies | | 48 | 16 | 037 | 860 |
| Beau Rand Estates | | 48 | 11 | 034 | 835 | Bergen | | 48 | 06 | 028 | |
| Beau Vista North | | 48 | 11 | 012 | 835 | Bergman Estates | | 48 | 11 | 034 | 835 |
| Beau Vista South | | 48 | 11 | 012 | 835 | Berkinshaw | | 48 | 07 | 031 | |
| Beaumont | T | 48 | 11 | 013 | 835 | Berny | | 48 | 16 | 037 | 860 |
| Beauvallon | | 48 | 10 | 048 | | Berry Creek | | 48 | 04 | 004 | |
| Beaver Brook Estates | | 48 | 11 | 052 | 835 | Berry Hill | | 48 | 11 | 052 | 835 |
| Beaver Brook Park | | 48 | 11 | 034 | 835 | Berrymoor | | 48 | 11 | 032 | |
| Beaver County | CM | 48 | 10 | 016 | | Berwyn | | 48 | 19 | 071 | |
| Beaver Creek Estates | | 48 | 10 | 016 | | Berwyn | VL | 48 | 19 | 072 | |
| Beaver Crossing | | 48 | 12 | 004 | | Best Estates | | 48 | 11 | 052 | 835 |
| Beaver Estates | | 48 | 11 | 032 | | Betula Beach | | 48 | 11 | 034 | 835 |
| Beaver Lake | | 48 | 12 | 005 | | Betula Beach | SV | 48 | 11 | 039 | 835 |
| Beaver Lake 131 | IRI | 48 | 12 | 828 | | Bevan Estates | | 48 | 11 | 001 | |
| Beaver Lake-Young's Beach | | 48 | 16 | 037 | 860 | Beverly | | 48 | 11 | 061 | 835 |
| Beaver Meadow Estates | | 48 | 10 | 016 | | Beverly Hills | | 48 | 11 | 052 | 835 |
| Beaver Mines | | 48 | 03 | 011 | | Beynon | | 48 | 05 | 041 | |
| Beaver Ranch 163 | IRI | 48 | 17 | 841 | | Bezanson | | 48 | 19 | 006 | 850 |
| Beaver River | | 48 | 12 | 004 | | Bickerdike | | 48 | 14 | 003 | |
| Beaver Valley Estates | | 48 | 11 | 052 | 835 | Big Coulee | | 48 | 13 | 044 | |
| Beaverbrook | | 48 | 11 | 034 | 835 | Big Eddy | | 48 | 16 | 037 | 860 |
| Beaverdam | | 48 | 12 | 004 | | Big Horn 144A | IRI | 48 | 09 | 810 | |
| Beaverhill | | 48 | 10 | 058 | | Big Lake Estates | | 48 | 11 | 061 | 835 |
| Beaverhill Estates | | 48 | 10 | 016 | | Big Lakes | MD | 48 | 17 | 027 | |
| Beaverlodge | T | 48 | 19 | 009 | 850 | Big Meadow | | 48 | 12 | 004 | |
| Beazer | | 48 | 03 | 001 | | Big Prairie | | 48 | 17 | 027 | |
| Bechtel Syncrude Camp | | 48 | 16 | 037 | 860 | Big Prairie Settlement | | 48 | 17 | 027 | |
| Beck Estates | | 48 | 11 | 052 | 835 | Big Slough | | 48 | 16 | 051 | |
| Beddington | | 48 | 06 | 016 | 825 | Big Stone | | 48 | 04 | 012 | |
| Bedson | | 48 | 15 | 033 | | Big Valley | | 48 | 07 | 019 | |
| Behan | | 48 | 12 | 005 | | Big Valley | VL | 48 | 07 | 021 | |
| Beiseker | VL | 48 | 06 | 024 | 825 | Bighorn No. 8 | MD | 48 | 15 | 015 | |
| Bel-Aire | | 48 | 06 | 016 | 825 | Bilby | | 48 | 13 | 001 | |
| Bell Acres | | 48 | 11 | 034 | 835 | Billos | | 48 | 16 | 037 | 860 |
| Bellcott | | 48 | 01 | 003 | 805 | Bindloss | | 48 | 04 | 004 | |
| Bellevue | | 48 | 15 | 007 | | Bingen | | 48 | 01 | 008 | |
| Bellevue Subdivision | | 48 | 12 | 014 | | Bingley | | 48 | 09 | 002 | |
| Bellis | | 48 | 12 | 022 | | Birch Bay | | 48 | 08 | 022 | |
| Belloy | | 48 | 19 | 049 | | Birch Cove | | 48 | 13 | 001 | |
| Bellshill | | 48 | 07 | 031 | | Birch Cove | SV | 48 | 13 | 013 | |
| Belvedere | | 48 | 13 | 018 | | Birch Estates | | 48 | 11 | 034 | 835 |
| Belvedere Heights | | 48 | 11 | 052 | 835 | Birch Field Estates | | 48 | 11 | 032 | |
| Belvedere Heights East | | 48 | 11 | 052 | 835 | Birch Grove Estates | | 48 | 10 | 016 | |
| Belvedere Heights West | | 48 | 11 | 052 | 835 | Birch Grove Estates | | 48 | 12 | 004 | |
| Benalto | | 48 | 08 | 001 | | Birch Hill Park | | 48 | 11 | 034 | 835 |
| Benbow | | 48 | 13 | 029 | | Birch Hills | | 48 | 11 | 034 | 835 |
| Benchlands | | 48 | 15 | 015 | | Birch Hills County | MD | 48 | 19 | 049 | |
| Bennett | | 48 | 06 | 014 | 825 | Birch Park | | 48 | 11 | 052 | 835 |
| Bentley | | 48 | 08 | 022 | | Birch Street Estates | | 48 | 11 | 034 | 835 |
| Bentley | T | 48 | 08 | 026 | | Bircham | | 48 | 05 | 041 | |

Tableau 7 Index des noms de localité, selon la province et le territoire, 2006 (suite)

| Nom | Genre | PR | DR | SDR | RMR/ AR | Nom | Genre | PR | DR | SDR | RMR/ AR |
|--------------------------|------------|-----------|-----------|------------|------------|--------------------------|------------|-----------|-----------|------------|------------|
| Alberta (suite) | | | | | | Botten | | 48 | 18 | 015 | |
| Birchcliff | SV | 48 | 08 | 023 | | Bottrel | | 48 | 06 | 014 | 825 |
| Birchland Resort | | 48 | 12 | 022 | | Boundary Creek | | 48 | 03 | 001 | |
| Birchwood Estates | | 48 | 13 | 001 | | Bouteiller Subdivision | | 48 | 08 | 001 | |
| Birchwood Village | | 48 | 11 | 052 | 835 | Boutellier Subdivision | | 48 | 08 | 001 | |
| Birchwood Village Greens | | 48 | 11 | 032 | | Bow City | | 48 | 02 | 031 | 806 |
| Birdsholm | | 48 | 01 | 008 | | Bow Island | T | 48 | 01 | 014 | |
| Bison Lake | | 48 | 17 | 026 | | Bow Valley Park | | 48 | 15 | 013 | |
| Bissell | | 48 | 11 | 061 | 835 | Bowden | | 48 | 08 | 001 | |
| Bittern Lake | VL | 48 | 10 | 012 | | Bowden | T | 48 | 08 | 006 | |
| Bitumount | | 48 | 16 | 037 | 860 | Bowell | | 48 | 01 | 003 | 805 |
| Black Diamond | | 48 | 06 | 001 | | Bowen Lake Estates | | 48 | 11 | 034 | 835 |
| Black Diamond | T | 48 | 06 | 011 | | Bowmanton | | 48 | 01 | 003 | 805 |
| Blackfalds | T | 48 | 08 | 029 | | Bowness | | 48 | 06 | 016 | 825 |
| Blackfoot | | 48 | 10 | 036 | | Boyer | | 48 | 17 | 095 | |
| Blackie | | 48 | 06 | 001 | | Boyer River Settlement | | 48 | 17 | 095 | |
| Blacktail | | 48 | 03 | 018 | | Boyer Settlement | | 48 | 17 | 095 | |
| Blairmore | | 48 | 15 | 007 | | Boyer 164 | IRI | 48 | 17 | 842 | |
| Blavney | | 48 | 02 | 016 | 810 | Boyle | VL | 48 | 13 | 046 | |
| Blissful Beach | | 48 | 08 | 027 | | Boyne Lake | | 48 | 12 | 014 | |
| Blood 148 | IRI | 48 | 03 | 802 | | Braaten | | 48 | 18 | 015 | |
| Blood 148A | IRI | 48 | 03 | 803 | | Bradshaw | | 48 | 03 | 001 | |
| Blooming Prairie | | 48 | 05 | 038 | | Braeburn | | 48 | 19 | 059 | |
| Bloomsbury | | 48 | 13 | 018 | | Braemore Ranch | | 48 | 06 | 014 | 825 |
| Blue Jay | | 48 | 13 | 044 | | Bragg Creek | | 48 | 06 | 014 | 825 |
| Blue Ridge | | 48 | 13 | 029 | | Braim | | 48 | 10 | 001 | |
| Blueberry Mountain | | 48 | 19 | 059 | | Brainard | | 48 | 19 | 006 | 850 |
| Bluesky | | 48 | 19 | 066 | | Branch Inn Trailer Court | | 48 | 14 | 003 | |
| Bluffton | | 48 | 08 | 038 | | Brant | | 48 | 05 | 001 | |
| Blumenau | | 48 | 07 | 026 | | Brant Airport | | 48 | 05 | 001 | |
| Bodo | | 48 | 07 | 001 | | Braun Village | | 48 | 11 | 059 | 835 |
| Boggy Hall | | 48 | 11 | 032 | | Brazeau | | 48 | 09 | 002 | |
| Boian | | 48 | 10 | 048 | | Brazeau County | MD | 48 | 11 | 032 | |
| Bolin Subdivision | | 48 | 07 | 019 | | Brazeau Dam | | 48 | 11 | 032 | |
| Bon Accord | T | 48 | 11 | 066 | 835 | Breage | | 48 | 10 | 042 | |
| Bonanza | | 48 | 19 | 059 | | Brecken Wood | | 48 | 11 | 052 | 835 |
| Bonar | | 48 | 04 | 004 | | Bredin | | 48 | 19 | 006 | 850 |
| Bondiss | | 48 | 13 | 044 | | Bremner | | 48 | 11 | 052 | 835 |
| Bondiss | SV | 48 | 13 | 053 | | Bremner Airport | | 48 | 11 | 052 | 835 |
| Bone Town | | 48 | 12 | 005 | | Brenda Vista | | 48 | 11 | 012 | 835 |
| Bonlea | | 48 | 07 | 031 | | Brentwood | | 48 | 06 | 016 | 825 |
| Bonnie Acres | | 48 | 11 | 034 | 835 | Breton | VL | 48 | 11 | 026 | |
| Bonnie Lake Resort | | 48 | 12 | 022 | | Bretona | | 48 | 11 | 052 | 835 |
| Bonnyville | T | 48 | 12 | 009 | | Bretville Junction | | 48 | 11 | 052 | 835 |
| Bonnyville Airport | | 48 | 12 | 004 | | Breynt | | 48 | 13 | 044 | |
| Bonnyville Beach | | 48 | 12 | 004 | | Brickburn | | 48 | 06 | 016 | 825 |
| Bonnyville Beach | SV | 48 | 12 | 011 | | Bridgeland | | 48 | 06 | 016 | 825 |
| Bonnyville No. 87 | MD | 48 | 12 | 004 | | Bridgeview | | 48 | 19 | 054 | |
| Bordenave | | 48 | 12 | 004 | | Bridgewater Properties | | 48 | 11 | 034 | 835 |
| Borradaile | | 48 | 10 | 036 | | Briereville | | 48 | 16 | 037 | 860 |
| Boscombe | | 48 | 12 | 014 | | Brièreville | | 48 | 12 | 005 | |
| Botha | | 48 | 07 | 019 | | Briggs | | 48 | 08 | 001 | |
| Botha | VL | 48 | 07 | 024 | | Brightbank | | 48 | 11 | 034 | 835 |

Tableau 7 Index des noms de localité, selon la province et le territoire, 2006 (suite)

| Nom | Genre | PR | DR | SDR | RMR/ AR | Nom | Genre | PR | DR | SDR | RMR/ AR |
|-------------------------------|-----------|-----------|-----------|------------|------------|-------------------------------|------------|-----------|-----------|------------|------------|
| Alberta (suite) | | | | | | Bushe River 207 | IRI | 48 | 17 | 848 | |
| Brightbank Estates | | 48 | 11 | 034 | 835 | Bushy Head Corner | | 48 | 07 | 049 | |
| Brighton Beach | | 48 | 08 | 022 | | Butte | | 48 | 09 | 002 | |
| Brightview | | 48 | 11 | 001 | | Butze | | 48 | 07 | 049 | |
| Bristol Estates | | 48 | 11 | 052 | 835 | Byemoor | | 48 | 07 | 019 | |
| Britannia | | 48 | 06 | 016 | 825 | Cabin Lake | | 48 | 04 | 012 | |
| Brocket | | 48 | 03 | 801 | | Cache Lake | | 48 | 12 | 022 | |
| Broderson Subdivision | | 48 | 08 | 001 | | Cadogan | | 48 | 07 | 001 | |
| Brodersons Subdivision | | 48 | 08 | 001 | | Cadomin | | 48 | 14 | 003 | |
| Broken Wheel Ranches | | 48 | 11 | 034 | 835 | Cadotte Lake | | 48 | 17 | 856 | |
| Brook | | 48 | 08 | 022 | | Cadron | | 48 | 12 | 022 | |
| Brooks | CY | 48 | 02 | 034 | 806 | Cairns | | 48 | 07 | 001 | |
| Brooks Airport | | 48 | 02 | 031 | 806 | Calahoo | | 48 | 11 | 059 | 835 |
| Brookside Estates | | 48 | 11 | 034 | 835 | Calais | | 48 | 18 | 015 | |
| Brookville Estates | | 48 | 11 | 052 | 835 | Caldbeck | | 48 | 06 | 014 | 825 |
| Brookwood Estates | | 48 | 10 | 026 | | Caldwell | | 48 | 03 | 001 | |
| Brosseau | | 48 | 10 | 048 | | Calebo Estates | | 48 | 11 | 052 | 835 |
| Brower Subdivision | | 48 | 09 | 002 | | Calgary | CY | 48 | 06 | 016 | 825 |
| Brownfield | | 48 | 07 | 011 | | Calgary Airport | | 48 | 06 | 014 | 825 |
| Brownlee Acreage | | 48 | 08 | 001 | | Calgary International Airport | | 48 | 06 | 016 | 825 |
| Brownvale | | 48 | 19 | 071 | | Calling Horse Estates | | 48 | 06 | 014 | 825 |
| Broxburn | | 48 | 02 | 011 | 810 | Calling Lake | | 48 | 17 | 031 | |
| Bruce | | 48 | 10 | 016 | | Calling Lake Airport | | 48 | 17 | 026 | |
| Bruderheim | | 48 | 10 | 058 | | Calling River | | 48 | 17 | 031 | |
| Bruderheim | T | 48 | 10 | 066 | 835 | Calmar | | 48 | 11 | 012 | 835 |
| Bruederheim | | 48 | 10 | 058 | | Calmar | T | 48 | 11 | 019 | 835 |
| Brûlé | | 48 | 14 | 003 | | Calmar Mobile Home Park | | 48 | 11 | 019 | 835 |
| Brule Mines | | 48 | 14 | 003 | | Calthorpe | | 48 | 04 | 012 | |
| Brûlé Mines | | 48 | 14 | 003 | | Calvert | | 48 | 14 | 003 | |
| Bryan | | 48 | 14 | 003 | | Cam-Bar Estates | | 48 | 13 | 018 | |
| Buck Creek | | 48 | 11 | 032 | | Cambria | | 48 | 05 | 026 | |
| Buck Lake | | 48 | 11 | 001 | | Cambrian Heights | | 48 | 06 | 016 | 825 |
| Buffalo | | 48 | 04 | 004 | | Camelot Square | | 48 | 11 | 052 | 835 |
| Buffalo Head Prairie | | 48 | 17 | 095 | | Cameron Cove | | 48 | 12 | 014 | |
| Buffalo Lake | | 48 | 19 | 006 | 850 | Cameron Heights | | 48 | 11 | 034 | 835 |
| Buffalo Lake Metis Settlement | | 48 | 12 | 022 | | Cameron Lake Estates | | 48 | 11 | 034 | 835 |
| Buffalo View | | 48 | 07 | 001 | | Cameron Park | | 48 | 11 | 059 | 835 |
| Buford | | 48 | 11 | 012 | 835 | Camp Creek | | 48 | 13 | 018 | |
| Bullocksville | | 48 | 08 | 022 | | Camp Gardner | | 48 | 06 | 014 | 825 |
| Bullpound | | 48 | 04 | 004 | | Camp Horizon | | 48 | 15 | 013 | |
| Bulls Head | | 48 | 01 | 003 | 805 | Camp Sarcee | | 48 | 06 | 016 | 825 |
| Bullshead | | 48 | 01 | 003 | 805 | Camp Wainwright Airport | | 48 | 07 | 049 | |
| Bulwark | | 48 | 07 | 011 | | Campbell | | 48 | 02 | 031 | 806 |
| Buoyant | | 48 | 05 | 041 | | Campbell | | 48 | 11 | 061 | 835 |
| Burbank | | 48 | 08 | 022 | | Campbell Park | | 48 | 11 | 061 | 835 |
| Burdett | | 48 | 01 | 008 | | Campbelltown | | 48 | 11 | 052 | 835 |
| Burfield | | 48 | 04 | 004 | | Campbelltown Heights | | 48 | 11 | 052 | 835 |
| Burmis | | 48 | 03 | 011 | | Campbelton | | 48 | 10 | 001 | |
| Burnstick Lake | SV | 48 | 09 | 005 | | Campsie | | 48 | 13 | 018 | |
| Burnt Lake | | 48 | 08 | 001 | | Campsie Cove | | 48 | 13 | 018 | |
| Burtonsville | | 48 | 11 | 034 | 835 | Camrose | CY | 48 | 10 | 011 | 833 |
| Busby | | 48 | 13 | 028 | | Camrose Airport | | 48 | 10 | 001 | |
| Busenius Estates | | 48 | 11 | 052 | 835 | Camrose County No. 22 | CM | 48 | 10 | 001 | |

Tableau 7 Index des noms de localité, selon la province et le territoire, 2006 (suite)

| Nom | Genre | PR | DR | SDR | RMR/ AR | Nom | Genre | PR | DR | SDR | RMR/ AR |
|------------------------|------------|-----------|-----------|------------|------------|-------------------------|------------|-----------|-----------|------------|------------|
| Alberta (suite) | | | | | | Caywood Estates | | 48 | 11 | 012 | 835 |
| Canmore | T | 48 | 15 | 023 | 828 | Cecil | | 48 | 01 | 003 | 805 |
| Cannell | | 48 | 11 | 061 | 835 | Cedar Heights | | 48 | 11 | 034 | 835 |
| Canterbury Estates | | 48 | 11 | 034 | 835 | Central Heights | | 48 | 11 | 034 | 835 |
| Canyon Creek | | 48 | 17 | 033 | | Central Park | | 48 | 08 | 001 | |
| Canyon Heights | | 48 | 08 | 001 | | Centre Calling Lake | | 48 | 17 | 031 | |
| Capitol Hill | | 48 | 06 | 016 | 825 | Century Estates | | 48 | 11 | 052 | 835 |
| Cappon | | 48 | 04 | 012 | | Century Estates | | 48 | 13 | 044 | |
| Caprona | | 48 | 07 | 019 | | Century Meadows | | 48 | 11 | 052 | 835 |
| Caravelle EStates | | 48 | 06 | 001 | | Cereal | VL | 48 | 04 | 016 | |
| Carbon | VL | 48 | 05 | 042 | | Cessford | | 48 | 04 | 004 | |
| Carbondale | | 48 | 11 | 059 | 835 | Chailey | | 48 | 10 | 026 | |
| Carcajou | | 48 | 17 | 854 | | Champion | | 48 | 05 | 001 | |
| Carcajou Settlement | | 48 | 17 | 095 | | Champion | VL | 48 | 05 | 004 | |
| Carcajou 187 | S-É | 48 | 17 | 854 | | Chancellor | | 48 | 05 | 012 | |
| Cardiff | | 48 | 11 | 059 | 835 | Chapel Rock | | 48 | 03 | 011 | |
| Cardiff-Echoes | | 48 | 11 | 059 | 835 | Chard | | 48 | 16 | 037 | 860 |
| Cardiff-Pittsburgh | | 48 | 11 | 059 | 835 | Charles Lake 225 | IRI | 48 | 16 | 855 | 860 |
| Cardinal Point | | 48 | 17 | 026 | | Charleswood | | 48 | 06 | 016 | 825 |
| Cardston | T | 48 | 03 | 004 | | Charron | | 48 | 16 | 037 | 860 |
| Cardston County | MD | 48 | 03 | 001 | | Chateau Heights | | 48 | 11 | 034 | 835 |
| Carlos | | 48 | 09 | 002 | | Chateh | | 48 | 17 | 095 | |
| Carlson Landing | | 48 | 16 | 051 | | Chauvin | | 48 | 07 | 049 | |
| Carlsons Landing | | 48 | 16 | 051 | | Chauvin | VL | 48 | 07 | 051 | |
| Carlstadt | | 48 | 01 | 003 | 805 | Cheadle | | 48 | 05 | 012 | |
| Carmangay | VL | 48 | 05 | 002 | | Cheadle Airport | | 48 | 05 | 012 | |
| Carnwood | | 48 | 11 | 032 | | Chedderville | | 48 | 09 | 002 | |
| Caroline | | 48 | 09 | 002 | | Cheechem | | 48 | 16 | 037 | 860 |
| Caroline | VL | 48 | 09 | 010 | | Chelsea Estates | | 48 | 11 | 034 | 835 |
| Carolside | | 48 | 04 | 004 | | Cheneka | | 48 | 15 | 802 | |
| Carriage Lane | | 48 | 11 | 052 | 835 | Cherhill | | 48 | 13 | 001 | |
| Carrot Creek | | 48 | 14 | 003 | | Cherlyn Heights | | 48 | 11 | 034 | 835 |
| Carseland | | 48 | 05 | 012 | | Cherry Grove | | 48 | 12 | 004 | |
| Carstairs | T | 48 | 06 | 029 | | Cherry Point | | 48 | 17 | 062 | |
| Carstairs Airport | | 48 | 06 | 028 | | Cherry Ridge Estates | | 48 | 12 | 004 | |
| Caruso | | 48 | 05 | 012 | | Cheryl Heights | | 48 | 11 | 034 | 835 |
| Carvel | | 48 | 11 | 034 | 835 | Chestermere | T | 48 | 06 | 017 | 825 |
| Carvel Corner | | 48 | 11 | 034 | 835 | Cheviot Hills | | 48 | 13 | 001 | |
| Carway | | 48 | 03 | 001 | | Cheyenne Estates | | 48 | 13 | 001 | |
| Casa Vista | | 48 | 11 | 059 | 835 | Chickadoo Estates | | 48 | 11 | 034 | 835 |
| Caslan | | 48 | 13 | 044 | | Chickakoo Estates | | 48 | 11 | 034 | 835 |
| Cassils | | 48 | 02 | 031 | 806 | Chief Mountain | | 48 | 03 | 003 | |
| Castle Island | | 48 | 13 | 001 | | Chigwell | | 48 | 08 | 022 | |
| Castle Island | SV | 48 | 13 | 009 | | Child Lake 164A | IRI | 48 | 17 | 843 | |
| Castle Junction | | 48 | 15 | 032 | | Chin | | 48 | 02 | 011 | 810 |
| Castle Mountain | | 48 | 15 | 032 | | Chinook | | 48 | 04 | 012 | |
| Castor | | 48 | 07 | 011 | | Chinook Valley | | 48 | 17 | 076 | |
| Castor | T | 48 | 07 | 014 | | Chip Lake | | 48 | 14 | 003 | |
| Castor Airport | | 48 | 07 | 011 | | Chipewyan Lake | | 48 | 17 | 031 | |
| Caswellem | | 48 | 11 | 052 | 835 | Chipewyan Lake Airport | | 48 | 17 | 026 | |
| Cavendish | | 48 | 04 | 004 | | Chipewyan 201 | IRI | 48 | 16 | 828 | 860 |
| Cavendish Airport | | 48 | 04 | 004 | | Chipewyan 201A | IRI | 48 | 16 | 831 | 860 |
| Cayley | | 48 | 06 | 001 | | Chipewyan 201B | IRI | 48 | 16 | 834 | 860 |

Tableau 7 Index des noms de localité, selon la province et le territoire, 2006 (suite)

| Nom | Genre | PR | DR | SDR | RMR/ AR | Nom | Genre | PR | DR | SDR | RMR/ AR |
|---------------------------|------------|-----------|-----------|------------|------------|---------------------------------|------------|-----------|-----------|------------|------------|
| Alberta (suite) | | | | | | Coaldale | T | 48 | 02 | 019 | 810 |
| Chipewyan 201C | IRI | 48 | 16 | 837 | 860 | Coalhurst | T | 48 | 02 | 013 | 810 |
| Chipewyan 201D | IRI | 48 | 16 | 840 | 860 | Coalspur | | 48 | 14 | 003 | |
| Chipewyan 201E | IRI | 48 | 16 | 843 | 860 | Cochrane | T | 48 | 06 | 019 | 825 |
| Chipewyan 201F | IRI | 48 | 16 | 845 | 860 | Cochrane Lake Subdivision | | 48 | 06 | 014 | 825 |
| Chipewyan 201G | IRI | 48 | 16 | 848 | 860 | Codesa | | 48 | 19 | 049 | |
| Chipman | VL | 48 | 10 | 062 | | Codner | | 48 | 09 | 002 | |
| Chisholm | | 48 | 17 | 033 | | Coghill | | 48 | 08 | 022 | |
| Chisholm Mills | | 48 | 17 | 033 | | Cold Lake | CY | 48 | 12 | 002 | 845 |
| Chokio | | 48 | 03 | 801 | | Cold Lake Airport | | 48 | 12 | 004 | |
| Chrenek Acres | | 48 | 11 | 052 | 835 | Cold Lake 149 | IRI | 48 | 12 | 810 | |
| Chrenek Estates | | 48 | 11 | 052 | 835 | Cold Lake 149A | IRI | 48 | 12 | 813 | |
| Christina Crossing | | 48 | 16 | 037 | 860 | Cold Lake 149B | IRI | 48 | 12 | 815 | |
| Cinnamon Ridge Estates | | 48 | 10 | 016 | | Cold Lake, Canadian Forces Base | | 48 | 12 | 002 | 845 |
| Circle Five | | 48 | 06 | 014 | 825 | Cole Anne Heights | | 48 | 11 | 034 | 835 |
| Claireridge Estates | | 48 | 11 | 052 | 835 | Coleman | | 48 | 15 | 007 | |
| Clairmont | | 48 | 19 | 006 | 850 | Colinton | | 48 | 13 | 044 | |
| Clairmont Trailer Court | | 48 | 19 | 006 | 850 | College Heights | | 48 | 08 | 031 | |
| Clandonald | | 48 | 10 | 036 | | College Park | | 48 | 08 | 011 | 830 |
| Claresholm | T | 48 | 03 | 022 | | Colles | | 48 | 03 | 001 | |
| Claresholm Airport | | 48 | 03 | 018 | | Collicutt | | 48 | 06 | 026 | 825 |
| Clarinda | | 48 | 02 | 001 | | Collin Lake 223 | IRI | 48 | 16 | 854 | 860 |
| Clarkdale Meadows | | 48 | 11 | 052 | 835 | Collingwood | | 48 | 06 | 016 | 825 |
| Clarkson Valley | | 48 | 18 | 015 | | Collingwood Cove | | 48 | 11 | 052 | 835 |
| Clarksville | | 48 | 12 | 014 | | Colonel Younger Estates | | 48 | 11 | 052 | 835 |
| Claysmore | | 48 | 10 | 036 | | Colpitts Ranch Subdivision | | 48 | 06 | 014 | 825 |
| Clear Hills | | 48 | 17 | 076 | | Columbine | | 48 | 12 | 004 | |
| Clear Hills No. 21 | MD | 48 | 17 | 062 | | Comet | | 48 | 04 | 004 | |
| Clear Hills 152C | IRI | 48 | 17 | 825 | | Commerce | | 48 | 02 | 011 | 810 |
| Clear Lake Estates | | 48 | 11 | 034 | 835 | Compeer | | 48 | 04 | 020 | |
| Clear Prairie | | 48 | 17 | 062 | | Comrey | | 48 | 01 | 008 | |
| Clearbrook | | 48 | 13 | 036 | | Condor | | 48 | 09 | 002 | |
| Cleardale | | 48 | 17 | 062 | | Congresbury | | 48 | 09 | 002 | |
| Clearview Acres | | 48 | 11 | 059 | 835 | Conjuring Creek | | 48 | 11 | 012 | 835 |
| Clearwater County | MD | 48 | 09 | 002 | | Conklin | | 48 | 16 | 037 | 860 |
| Clearwater Estates | | 48 | 11 | 034 | 835 | Connemara | | 48 | 06 | 001 | |
| Clearwater Subdivision | | 48 | 09 | 002 | | Connor Creek | | 48 | 13 | 001 | |
| Clearwater 175 | IRI | 48 | 16 | 823 | 860 | Conrad | | 48 | 02 | 001 | |
| Cleaverville | | 48 | 05 | 004 | | Conrich | | 48 | 06 | 014 | 825 |
| Cline River | | 48 | 09 | 002 | | Consort | VL | 48 | 04 | 022 | |
| Cline Settlement | | 48 | 09 | 002 | | Consort Airport | | 48 | 04 | 020 | |
| Clivale | | 48 | 04 | 004 | | Control | | 48 | 02 | 031 | 806 |
| Clive | | 48 | 08 | 022 | | Cooking Lake | | 48 | 11 | 052 | 835 |
| Clive | VL | 48 | 08 | 032 | | Cooking Lake Airport | | 48 | 11 | 052 | 835 |
| Clover Bar | | 48 | 11 | 052 | 835 | Coolidge | | 48 | 13 | 044 | |
| Clover Park | | 48 | 11 | 056 | 835 | Coop Trailer Park | | 48 | 10 | 036 | |
| Cloverlawn Estates | | 48 | 11 | 012 | 835 | Cooperville | | 48 | 04 | 011 | |
| Cloverlea | | 48 | 11 | 052 | 835 | Corbett Creek | | 48 | 13 | 029 | |
| Cluny | | 48 | 05 | 012 | | Corbetts | | 48 | 16 | 037 | 860 |
| Clyde | | 48 | 13 | 028 | | Cordel | | 48 | 07 | 011 | |
| Clyde | VL | 48 | 13 | 032 | | Cork | | 48 | 12 | 014 | |
| Coal Valley | | 48 | 14 | 003 | | Cornwall Lake 224 | IRI | 48 | 16 | 853 | 860 |
| Coalbanks | | 48 | 08 | 001 | | | | | | | |

Tableau 7 Index des noms de localité, selon la province et le territoire, 2006 (suite)

| Nom | Genre | PR | DR | SDR | RMR/ AR | Nom | Genre | PR | DR | SDR | RMR/ AR |
|-----------------------------|-----------|-----------|-----------|------------|------------|-----------------------------|-----------|-----------|-----------|------------|------------|
| Alberta (suite) | | | | | | Crystal Meadows | | 48 | 11 | 034 | 835 |
| Coronado | | 48 | 11 | 059 | 835 | Crystal Springs | | 48 | 11 | 001 | |
| Coronation | | 48 | 07 | 011 | | Crystal Springs | SV | 48 | 11 | 006 | |
| Coronation | T | 48 | 07 | 012 | | Cullen Creek | | 48 | 06 | 014 | 825 |
| Corsair Cove Subdivision | | 48 | 13 | 001 | | Culp | | 48 | 19 | 041 | |
| Cosmo | | 48 | 13 | 001 | | Cummings | | 48 | 10 | 026 | |
| Cossack | | 48 | 12 | 022 | | Curilane Beach | | 48 | 11 | 001 | |
| Cosway | | 48 | 05 | 041 | | Curlew | | 48 | 05 | 041 | |
| Cottage Lake Heights | | 48 | 11 | 034 | 835 | Cygnnet | | 48 | 08 | 001 | |
| Cottonwood Subdivision | | 48 | 11 | 032 | | Cynthia | | 48 | 11 | 032 | |
| Countess | | 48 | 02 | 031 | 806 | Cynthia Airport | | 48 | 14 | 003 | |
| Country Classic Estates | | 48 | 11 | 032 | | Cypress County | MD | 48 | 01 | 003 | 805 |
| Country Club Estates | | 48 | 11 | 052 | 835 | Czar | | 48 | 07 | 001 | |
| Country Estates | | 48 | 06 | 014 | 825 | Czar | VL | 48 | 07 | 004 | |
| Country Lane Estates | | 48 | 11 | 034 | 835 | Dakin | | 48 | 13 | 044 | |
| Country Squire | | 48 | 10 | 016 | | Dalehurst | | 48 | 14 | 003 | |
| Country Style Trailer Court | | 48 | 11 | 032 | | Dalemead | | 48 | 06 | 014 | 825 |
| Cousins | | 48 | 01 | 006 | 805 | Dalmuir | | 48 | 13 | 036 | |
| Cousins | | 48 | 07 | 001 | | Dalroy | | 48 | 06 | 014 | 825 |
| Coutts | VL | 48 | 02 | 002 | | Dalum | | 48 | 05 | 012 | |
| Coutts Airport | | 48 | 02 | 001 | | Danube | | 48 | 13 | 036 | |
| Cowley | | 48 | 03 | 011 | | Dapp | | 48 | 13 | 028 | |
| Cowley | VL | 48 | 03 | 016 | | Darbyson Estates | | 48 | 13 | 001 | |
| Cowley Airport | | 48 | 03 | 011 | | Darling | | 48 | 13 | 036 | |
| Craddock | | 48 | 02 | 001 | | Dartmoor Meadow | | 48 | 11 | 034 | 835 |
| Craigavon | | 48 | 11 | 052 | 835 | Darwell | | 48 | 13 | 001 | |
| Craigdhu | | 48 | 06 | 014 | 825 | Darwell Rolling Woods | | 48 | 13 | 001 | |
| Craigend | | 48 | 12 | 005 | | Dasmarinas Estates | | 48 | 11 | 052 | 835 |
| Craigmillar | | 48 | 07 | 001 | | Dawn Valley | | 48 | 11 | 034 | 835 |
| Craigmyle | | 48 | 05 | 031 | | Daysland | | 48 | 07 | 031 | |
| Craigmyle Airport | | 48 | 05 | 031 | | Daysland | T | 48 | 07 | 039 | |
| Craigower | | 48 | 01 | 003 | 805 | De Winton | | 48 | 06 | 001 | |
| Crammond | | 48 | 09 | 002 | | De Winton Airport | | 48 | 06 | 014 | 825 |
| Cranford | | 48 | 02 | 021 | | De Winton Heights | | 48 | 06 | 001 | |
| Cranston Place | | 48 | 11 | 052 | 835 | Dead Man Flat | | 48 | 15 | 015 | |
| Creekland | | 48 | 11 | 012 | 835 | Dead Man's Flats | | 48 | 15 | 015 | |
| Cremona | | 48 | 06 | 028 | | Deadwood | | 48 | 17 | 076 | |
| Cremona | VL | 48 | 06 | 031 | | DeBolt | | 48 | 18 | 015 | |
| Cressday | | 48 | 01 | 003 | 805 | Decoigne | | 48 | 15 | 033 | |
| Crestomere | | 48 | 08 | 038 | | Decrene | | 48 | 17 | 033 | |
| Crestview Beach | | 48 | 12 | 014 | | Deeney | | 48 | 13 | 028 | |
| Crestview Heights | | 48 | 11 | 059 | 835 | Deep Creek | | 48 | 13 | 044 | |
| Crimson Lake | | 48 | 09 | 002 | | Deer Hill | | 48 | 17 | 062 | |
| Crippsdale | | 48 | 13 | 036 | | Deer Horn Estates | | 48 | 11 | 052 | 835 |
| Croftland | | 48 | 11 | 052 | 835 | Deer Lake Estates | | 48 | 11 | 034 | 835 |
| Crooked Creek | | 48 | 18 | 015 | | Deer Park | | 48 | 11 | 034 | 835 |
| Crossfield | T | 48 | 06 | 026 | 825 | Deer Park No. 1 Subdivision | | 48 | 11 | 034 | 835 |
| Crowchild | | 48 | 06 | 804 | 825 | Deer Park No.2 Subdivision | | 48 | 11 | 034 | 835 |
| Crowell | | 48 | 19 | 041 | | Deer Park No.3 Subdivision | | 48 | 11 | 034 | 835 |
| Crowfoot | | 48 | 05 | 012 | | Deer Ridge Estates | | 48 | 08 | 022 | |
| Crowsnest | | 48 | 15 | 007 | | Deer Ridge Park Subdivision | | 48 | 12 | 005 | |
| Crowsnest Pass | T | 48 | 15 | 007 | | Deerland | | 48 | 10 | 058 | |
| Croxford Estates | | 48 | 06 | 014 | 825 | Deerwood Estates | | 48 | 06 | 014 | 825 |

Tableau 7 Index des noms de localité, selon la province et le territoire, 2006 (suite)

| Nom | Genre | PR | DR | SDR | RMR/ AR | Nom | Genre | PR | DR | SDR | RMR/ AR |
|-------------------------|------------|-----------|-----------|------------|------------|-----------------------------|------------|-----------|-----------|------------|------------|
| Alberta (suite) | | | | | | Donatville | | 48 | 13 | 044 | |
| Del Bonita | | 48 | 03 | 001 | | Donnelly | | 48 | 19 | 041 | |
| Delacour | | 48 | 06 | 014 | 825 | Donnelly | VL | 48 | 19 | 044 | |
| Delaney | | 48 | 08 | 022 | | Dorenee | | 48 | 10 | 001 | |
| Delburne | VL | 48 | 08 | 004 | | Doris | | 48 | 13 | 029 | |
| Delia | | 48 | 05 | 031 | | Dorothy | | 48 | 04 | 004 | |
| Delia | VL | 48 | 05 | 034 | | Dorscheid | | 48 | 18 | 015 | |
| Delph | | 48 | 10 | 058 | | Double You Ranch | | 48 | 11 | 034 | 835 |
| Del-Rich Meadows | | 48 | 06 | 014 | 825 | Douglas Meadows | | 48 | 11 | 034 | 835 |
| Delta Estates | | 48 | 11 | 034 | 835 | Dover Estates | | 48 | 11 | 059 | 835 |
| Demay | | 48 | 10 | 001 | | Dovercourt | | 48 | 09 | 002 | |
| Demmitt | | 48 | 19 | 006 | 850 | Dowling | | 48 | 04 | 004 | |
| Denard | | 48 | 18 | 015 | | Dowling Estates | | 48 | 11 | 052 | 835 |
| Denhart | | 48 | 02 | 031 | 806 | Dowling Lake | | 48 | 05 | 031 | |
| Dennis | | 48 | 01 | 003 | 805 | Downing | | 48 | 12 | 022 | |
| Denwood | | 48 | 07 | 049 | | Draper | | 48 | 16 | 037 | 860 |
| Derwent | | 48 | 10 | 048 | | Drayton Valley | T | 48 | 11 | 031 | |
| Derwent | VL | 48 | 10 | 049 | | Drayton Valley Airport | | 48 | 11 | 034 | 835 |
| Desjarlais | | 48 | 10 | 048 | | Dream Hollow Estates | | 48 | 11 | 059 | 835 |
| Desmarais | S-É | 48 | 17 | 855 | | Dream Nook | | 48 | 11 | 059 | 835 |
| Devenish | | 48 | 16 | 037 | 860 | Dreau | | 48 | 19 | 041 | |
| Devil's Gate 220 | IRI | 48 | 16 | 825 | 860 | Dried Meat Lake | | 48 | 10 | 001 | |
| Deville | | 48 | 11 | 052 | 835 | Drift Pile River 150 | IRI | 48 | 17 | 828 | |
| Devon | T | 48 | 11 | 018 | 835 | Driftpile | | 48 | 17 | 828 | |
| Devon Ridge Estates | | 48 | 11 | 034 | 835 | Drinnan | | 48 | 14 | 003 | |
| Devona | | 48 | 15 | 037 | | Drumheller | T | 48 | 05 | 026 | |
| Devonshire Grove | | 48 | 11 | 034 | 835 | Drumheller Airport | | 48 | 05 | 031 | |
| Devonshire Meadows | | 48 | 11 | 034 | 835 | Drywood | | 48 | 03 | 011 | |
| Dewberry | | 48 | 10 | 036 | | Duagh | | 48 | 11 | 059 | 835 |
| Dewberry | VL | 48 | 10 | 046 | | Duchess | | 48 | 02 | 031 | 806 |
| Dewdney | | 48 | 06 | 012 | 820 | Duchess | VL | 48 | 02 | 036 | 806 |
| Diamond City | | 48 | 02 | 011 | 810 | Duffield | | 48 | 11 | 806 | 835 |
| Diana | | 48 | 11 | 001 | | Duffield Downs | | 48 | 11 | 034 | 835 |
| Dickson | | 48 | 08 | 001 | | Duhamel | | 48 | 10 | 001 | |
| Didsbury | T | 48 | 06 | 032 | | Dunbar | | 48 | 11 | 052 | 835 |
| Dimsdale | | 48 | 19 | 006 | 850 | Duncan's 151A | IRI | 48 | 19 | 826 | |
| Dina | | 48 | 10 | 036 | | Dunmore | | 48 | 01 | 003 | 805 |
| Dinant | | 48 | 10 | 001 | | Dunn | | 48 | 07 | 049 | |
| Dinosaur | | 48 | 05 | 031 | | Dunphy | | 48 | 05 | 041 | |
| Dirleton | | 48 | 12 | 004 | | Dunshalt | | 48 | 05 | 012 | |
| Diss | | 48 | 14 | 003 | | Dunstable | | 48 | 13 | 018 | |
| Dixon Crescent | | 48 | 11 | 052 | 835 | Dunvegan | | 48 | 19 | 066 | |
| Dixon Place | | 48 | 11 | 052 | 835 | Dunvegan Settlement | | 48 | 19 | 059 | |
| Dixonville | | 48 | 17 | 076 | | Dunvegan Yards | | 48 | 11 | 061 | 835 |
| Doan | | 48 | 08 | 001 | | Durlingville | | 48 | 12 | 004 | |
| Dobson | | 48 | 04 | 012 | | Durward | | 48 | 03 | 018 | |
| Dodds | | 48 | 10 | 016 | | Dusseldorf | | 48 | 13 | 018 | |
| Dog Head | | 48 | 16 | 037 | 860 | Duthil | | 48 | 15 | 032 | |
| Dog Head 218 | IRI | 48 | 16 | 852 | 860 | Duvernay | | 48 | 10 | 048 | |
| Dogpound | | 48 | 06 | 028 | | Duxbury | | 48 | 07 | 036 | |
| Donalda | | 48 | 07 | 019 | | Eagle Butte | | 48 | 01 | 003 | 805 |
| Donalda | VL | 48 | 07 | 029 | | Eagle Hill | | 48 | 06 | 028 | |
| Donaldson Park | | 48 | 11 | 052 | 835 | Eagle Lake | | 48 | 05 | 012 | |

Tableau 7 Index des noms de localité, selon la province et le territoire, 2006 (suite)

| Nom | Genre | PR | DR | SDR | RMR/ AR | Nom | Genre | PR | DR | SDR | RMR/ AR |
|--------------------------------|------------|-----------|-----------|------------|------------|----------------------------|------------|-----------|-----------|------------|------------|
| Alberta (suite) | | | | | | Eldorena | | 48 | 11 | 059 | 835 |
| Eagle Ridge | | 48 | 06 | 016 | 825 | Elinor Lake Subdivision | | 48 | 12 | 005 | |
| Eaglesham | | 48 | 19 | 049 | | Elizabeth | | 48 | 12 | 004 | |
| Earlie | | 48 | 10 | 036 | | Elizabeth Metis Settlement | | 48 | 12 | 004 | |
| Early Gardens | | 48 | 19 | 071 | | Elk Island | | 48 | 11 | 052 | 835 |
| East Coulee | | 48 | 05 | 026 | | Elk Island National Park | | 48 | 10 | 068 | |
| East Edmonton | | 48 | 11 | 052 | 835 | Elk Point | T | 48 | 12 | 016 | |
| East Eighty Estates | | 48 | 11 | 034 | 835 | Elk Valley Park | | 48 | 06 | 014 | 825 |
| East Gate Trailers | | 48 | 15 | 037 | | Elkland Estates | | 48 | 11 | 052 | 835 |
| East Grove | | 48 | 18 | 015 | | Elkton | | 48 | 06 | 028 | |
| East Kootenay | | 48 | 15 | 007 | | Elkwater | | 48 | 01 | 003 | 805 |
| East Prairie | | 48 | 17 | 027 | | Ellerslie | | 48 | 11 | 061 | 835 |
| East Prairie Metis Settlement | | 48 | 17 | 027 | | Elliscott | | 48 | 13 | 044 | |
| East Whitecroft | | 48 | 11 | 052 | 835 | Elmjay Industrial Park | | 48 | 11 | 061 | 835 |
| Eastburg | | 48 | 13 | 028 | | Elmspring | | 48 | 02 | 001 | |
| Eastgate | | 48 | 11 | 059 | 835 | Elmworth | | 48 | 19 | 006 | 850 |
| Easton Acres | | 48 | 11 | 052 | 835 | Elnora | | 48 | 08 | 001 | |
| Eastview Acres | | 48 | 02 | 011 | 810 | Elnora | VL | 48 | 08 | 002 | |
| Eastwood Estates | | 48 | 11 | 052 | 835 | Elspeth | | 48 | 08 | 001 | |
| Easyford | | 48 | 11 | 032 | | Eltham | | 48 | 06 | 001 | |
| Ebeling Beach | | 48 | 08 | 022 | | Embarras | | 48 | 14 | 003 | |
| Eckville | | 48 | 08 | 022 | | Embarras | | 48 | 16 | 037 | 860 |
| Eckville | T | 48 | 08 | 024 | | Embarras Airport | | 48 | 16 | 037 | 860 |
| Edberg | VL | 48 | 10 | 006 | | Embarras Portage | | 48 | 16 | 037 | 860 |
| Edda Vista | | 48 | 11 | 012 | 835 | Empress | VL | 48 | 04 | 006 | |
| Eden Park Estates | | 48 | 11 | 034 | 835 | Empress Airport | | 48 | 04 | 004 | |
| Eden Valley 216 | IRI | 48 | 06 | 803 | | Enchant | | 48 | 02 | 021 | |
| Edensville | | 48 | 10 | 001 | | Endiang | | 48 | 07 | 019 | |
| Edgemont Ridge | | 48 | 11 | 034 | 835 | Endon | | 48 | 01 | 008 | |
| Edgerton | | 48 | 07 | 049 | | Enilda | | 48 | 17 | 027 | |
| Edgerton | VL | 48 | 07 | 052 | | Ensign | | 48 | 05 | 001 | |
| Edgerton Airport | | 48 | 07 | 049 | | Ensleigh | | 48 | 04 | 020 | |
| Edgewood Acres | | 48 | 11 | 034 | 835 | Entheos West | | 48 | 06 | 014 | 825 |
| Edinburgh Park | | 48 | 11 | 034 | 835 | Entice | | 48 | 05 | 041 | |
| Edison | | 48 | 13 | 031 | | Entrance | | 48 | 14 | 003 | |
| Edmonton | CY | 48 | 11 | 061 | 835 | Entwistle | | 48 | 11 | 034 | 835 |
| Edmonton Industrial Airport | | 48 | 11 | 061 | 835 | Equity | | 48 | 05 | 041 | |
| Edmonton International Airport | | 48 | 11 | 012 | 835 | Erin Estates | | 48 | 11 | 034 | 835 |
| Edouardville | | 48 | 12 | 014 | | Erin Lodge | | 48 | 19 | 066 | |
| Edson | T | 48 | 14 | 024 | | Erith | | 48 | 14 | 003 | |
| Edson Airport | | 48 | 14 | 024 | | Erith Tie | | 48 | 14 | 003 | |
| Edward | | 48 | 12 | 022 | | Ermineskin 138 | IRI | 48 | 11 | 801 | |
| Egg Lake | | 48 | 16 | 037 | 860 | Erskine | | 48 | 07 | 019 | |
| Egremont | | 48 | 13 | 036 | | Ervick | | 48 | 10 | 001 | |
| Eidswold | | 48 | 07 | 029 | | Esther | | 48 | 04 | 012 | |
| El Greco Estates | | 48 | 10 | 016 | | Ethel Lake | | 48 | 12 | 004 | |
| Eladesor | | 48 | 05 | 026 | | Etzikom | | 48 | 01 | 008 | |
| Elbow River Estates | | 48 | 06 | 014 | 825 | Eunice | | 48 | 13 | 028 | |
| Elbridge | | 48 | 13 | 036 | | Eureka Beach | | 48 | 11 | 034 | 835 |
| Elcan | | 48 | 02 | 021 | | Eureka River | | 48 | 17 | 062 | |
| Eldoe's Trailer Court | | 48 | 19 | 006 | 850 | Evansburg | | 48 | 14 | 003 | |
| Eldoes Trailer Park | | 48 | 19 | 006 | 850 | Evarts | | 48 | 08 | 001 | |
| Eldon | | 48 | 15 | 032 | | Evergreen | | 48 | 09 | 002 | |

Tableau 7 Index des noms de localité, selon la province et le territoire, 2006 (suite)

| Nom | Genre | PR | DR | SDR | RMR/ AR | Nom | Genre | PR | DR | SDR | RMR/ AR |
|-------------------------------|-----------|-----------|-----------|------------|------------|-------------------------------|------------|-----------|-----------|------------|------------|
| Alberta (suite) | | | | | | Fitzgerald | | 48 | 16 | 860 | |
| Evergreen Trailer Park | | 48 | 11 | 061 | 835 | Fitzgerald Settlement | | 48 | 16 | 037 | 860 |
| Excel | | 48 | 04 | 012 | | Fitzgerald 196 | | 48 | 16 | 037 | 860 |
| Excelsior | | 48 | 11 | 059 | 835 | Fitzsimmons | | 48 | 19 | 006 | 850 |
| Executive Estates | | 48 | 11 | 052 | 835 | Flagstaff County | CM | 48 | 07 | 031 | |
| Exelsior Park | | 48 | 11 | 034 | 835 | Flat Lake | | 48 | 12 | 004 | |
| Exshaw | | 48 | 15 | 015 | | Flatbush | | 48 | 17 | 033 | |
| Eyremore | | 48 | 05 | 001 | | Fleet | | 48 | 07 | 011 | |
| Fabyan | | 48 | 07 | 049 | | Fleming | | 48 | 08 | 001 | |
| Fairacres | | 48 | 17 | 076 | | Fleming Park | | 48 | 11 | 034 | 835 |
| Fairhaven East Subdivision | | 48 | 11 | 059 | 835 | Floating Stone | | 48 | 12 | 014 | |
| Fairhaven West Subdivision | | 48 | 11 | 059 | 835 | Florann | | 48 | 01 | 008 | |
| Fairview | T | 48 | 19 | 068 | | Flying Shot | | 48 | 19 | 006 | 850 |
| Fairview Airport | | 48 | 19 | 066 | | Flyingshot Lake Settlement | | 48 | 19 | 006 | 850 |
| Fairview Heights | | 48 | 11 | 001 | | Foisy | | 48 | 12 | 014 | |
| Fairview No. 136 | MD | 48 | 19 | 066 | | Fontaine Developpment | | 48 | 12 | 004 | |
| Fairview Subdivision | | 48 | 02 | 011 | 810 | Foothills | | 48 | 14 | 003 | |
| Fairway Meadows | | 48 | 11 | 032 | | Foothills No. 31 | MD | 48 | 06 | 001 | |
| Fairydell | | 48 | 11 | 059 | 835 | Footner Lake | | 48 | 17 | 095 | |
| Faith | | 48 | 01 | 008 | | Footner Lake Airport | | 48 | 17 | 095 | |
| Falcon Hills | | 48 | 11 | 034 | 835 | Foremost | | 48 | 01 | 008 | |
| Falher | T | 48 | 19 | 046 | | Foremost | VL | 48 | 01 | 009 | |
| Falher Airport | | 48 | 19 | 041 | | Foremost Area Airport | | 48 | 01 | 008 | |
| Fallis | | 48 | 11 | 034 | 835 | Forest Glenn | | 48 | 10 | 016 | |
| Falun | | 48 | 11 | 001 | | Forest Heights | | 48 | 11 | 034 | 835 |
| Farrant | | 48 | 08 | 022 | | Forest Hills Country Estates | | 48 | 11 | 052 | 835 |
| Farrell Estates | | 48 | 11 | 052 | 835 | Forest Lawn | | 48 | 06 | 016 | 825 |
| Farrell Properties | | 48 | 11 | 052 | 835 | Forest View | | 48 | 19 | 041 | |
| Farrow | | 48 | 05 | 001 | | Forest West | | 48 | 13 | 001 | |
| Faust | | 48 | 17 | 027 | | Forestburg | VL | 48 | 07 | 036 | |
| Fawcett | | 48 | 13 | 028 | | Forestry Airport DF 3B | | 48 | 17 | 095 | |
| Fawn Lake | | 48 | 13 | 028 | | Forestry Airport DF 6B | | 48 | 17 | 095 | |
| Fawnhill | | 48 | 06 | 014 | 825 | Fork Lake | | 48 | 12 | 005 | |
| Federal | | 48 | 07 | 011 | | Forshee | | 48 | 08 | 022 | |
| Fedorah | | 48 | 11 | 059 | 835 | Fort Assiniboine | | 48 | 13 | 029 | |
| Fenn | | 48 | 07 | 019 | | Fort Augustus | | 48 | 11 | 059 | 835 |
| Ferguson Flats | | 48 | 12 | 014 | | Fort Chipewyan | | 48 | 16 | 037 | 860 |
| Ferintosh | VL | 48 | 10 | 004 | | Fort Chipewyan Airport | | 48 | 16 | 037 | 860 |
| Ferlow Junction | | 48 | 10 | 001 | | Fort Chipewyan Public Airport | | 48 | 16 | 037 | 860 |
| Fern Creek | | 48 | 11 | 012 | 835 | Fort Kent | | 48 | 12 | 004 | |
| Fern Valley Trailer Park | | 48 | 13 | 001 | | Fort MacKay | | 48 | 16 | 859 | 860 |
| Fernwood Estates | | 48 | 11 | 034 | 835 | Fort Mackay | S-É | 48 | 16 | 859 | 860 |
| Ferrier | | 48 | 09 | 002 | | Fort Macleod | T | 48 | 03 | 019 | |
| Ferrier Acres Trailer Court | | 48 | 09 | 002 | | Fort MacLeod Airport | | 48 | 03 | 018 | |
| Fidler | | 48 | 14 | 003 | | Fort Mckay | | 48 | 16 | 859 | 860 |
| Fieldholme | | 48 | 02 | 031 | 806 | Fort McKay 174 | IRI | 48 | 16 | 856 | 860 |
| Fifth Meridian | | 48 | 16 | 051 | | Fort McMurray | | 48 | 16 | 037 | 860 |
| Fincastle | | 48 | 02 | 021 | | Fort McMurray Airport | | 48 | 16 | 037 | 860 |
| Finnegan | | 48 | 04 | 004 | | Fort Saskatchewan | CY | 48 | 11 | 056 | 835 |
| Fisher Home | | 48 | 11 | 012 | 835 | Fort Saskatchewan | | 48 | 11 | 059 | 835 |
| Fishing Lake Metis Settlement | | 48 | 12 | 004 | | Fort Saskatchewan Settlement | | 48 | 11 | 059 | 835 |
| Fitzallen | | 48 | 10 | 026 | | Fort Smith Settlement | | 48 | 16 | 037 | 860 |
| Fitzgerald | | 48 | 01 | 003 | 805 | Fort Vermilion | | 48 | 17 | 095 | |

Tableau 7 Index des noms de localité, selon la province et le territoire, 2006 (suite)

| Nom | Genre | PR | DR | SDR | RMR/ AR | Nom | Genre | PR | DR | SDR | RMR/ AR |
|--------------------------------|------------|-----------|-----------|------------|------------|----------------------------|-----------|-----------|-----------|------------|------------|
| Alberta (suite) | | | | | | Gateway Estates | | 48 | 11 | 012 | 835 |
| Fort Vermilion Airport | | 48 | 17 | 095 | | Gatine | | 48 | 05 | 041 | |
| Fort Vermilion Settlement | | 48 | 17 | 095 | | Gayford | | 48 | 05 | 012 | |
| Fort Vermilion 173B | IRI | 48 | 17 | 859 | | Geikie | | 48 | 15 | 033 | |
| Forth | | 48 | 08 | 011 | 830 | Gem | | 48 | 02 | 031 | 806 |
| Forty Mile County No. 8 | CM | 48 | 01 | 008 | | Genesee | | 48 | 11 | 012 | 835 |
| Fox | | 48 | 01 | 003 | 805 | Genesee Park | | 48 | 11 | 034 | 835 |
| Fox Creek | T | 48 | 18 | 002 | | Georgian Estates | | 48 | 06 | 014 | 825 |
| Fox Creek Airport | | 48 | 18 | 015 | | Ghent | | 48 | 02 | 011 | 810 |
| Fox Lake | | 48 | 17 | 835 | | Ghost Dam | | 48 | 06 | 014 | 825 |
| Fox Lake Airport | | 48 | 17 | 095 | | Ghost Lake | | 48 | 15 | 015 | |
| Fox Lake 162 | IRI | 48 | 17 | 835 | | Ghost Lake | SV | 48 | 15 | 027 | |
| Frains | | 48 | 13 | 044 | | Ghost Pine | | 48 | 05 | 041 | |
| Franchere | | 48 | 12 | 004 | | Ghost Pine Creek | | 48 | 05 | 041 | |
| Frank | | 48 | 15 | 007 | | Gibbons | T | 48 | 11 | 064 | 835 |
| Frank Subdivision | | 48 | 08 | 038 | | Gibbons Lea | | 48 | 11 | 059 | 835 |
| Fraspur | | 48 | 11 | 001 | | Gibbons Station | | 48 | 11 | 059 | 835 |
| Freedom | | 48 | 13 | 018 | | Gift Lake | | 48 | 17 | 027 | |
| Freeman | | 48 | 11 | 034 | 835 | Gift Lake Metis Settlement | | 48 | 17 | 027 | |
| Freeman River | | 48 | 13 | 029 | | Gilby | | 48 | 08 | 022 | |
| Freemore Estates | | 48 | 11 | 059 | 835 | Gilt Edge | | 48 | 07 | 049 | |
| French Creek | | 48 | 13 | 028 | | Gilwood | | 48 | 17 | 027 | |
| Fresnoy | | 48 | 12 | 004 | | Girouxville | | 48 | 19 | 041 | |
| Friedenstal | | 48 | 19 | 066 | | Girouxville | VL | 48 | 19 | 048 | |
| Frog Lake | | 48 | 12 | 014 | | Gladys | | 48 | 06 | 001 | |
| Fulham Park | | 48 | 11 | 052 | 835 | Glamorgan | | 48 | 06 | 016 | 825 |
| Furman | | 48 | 03 | 018 | | Gleichen | | 48 | 05 | 012 | |
| Gadsby | | 48 | 07 | 019 | | Glen Haven | | 48 | 12 | 014 | |
| Gadsby | VL | 48 | 07 | 022 | | Glen Leslie | | 48 | 19 | 006 | 850 |
| Gaetz Valley | | 48 | 08 | 004 | | Glen On The Lake | | 48 | 12 | 014 | |
| Gage | | 48 | 19 | 066 | | Glen Park | | 48 | 11 | 012 | 835 |
| Gahern | | 48 | 01 | 008 | | Glenbow | | 48 | 06 | 014 | 825 |
| Gainford | | 48 | 11 | 034 | 835 | Glenbrook | | 48 | 06 | 016 | 825 |
| Galahad | VL | 48 | 07 | 034 | | Glendon | | 48 | 12 | 004 | |
| Galarneauville | | 48 | 04 | 004 | | Glendon | VL | 48 | 12 | 012 | |
| Galloway | | 48 | 14 | 003 | | Genevis | | 48 | 13 | 001 | |
| Galloway Park Subdivision | | 48 | 11 | 052 | 835 | Glenford | | 48 | 13 | 001 | |
| Ganske | | 48 | 11 | 001 | | Glengarry | | 48 | 06 | 016 | 825 |
| Gap | | 48 | 15 | 015 | | Gleniffer | | 48 | 08 | 001 | |
| Garden Creek | | 48 | 16 | 051 | | Glenister | | 48 | 13 | 001 | |
| Garden Estates | | 48 | 11 | 052 | 835 | Glenshaw | | 48 | 13 | 044 | |
| Garden Grove Estates | | 48 | 11 | 034 | 835 | Glenview | | 48 | 11 | 059 | 835 |
| Garden Heights | | 48 | 06 | 014 | 825 | Glenwood | VL | 48 | 03 | 006 | |
| Garden Heights | | 48 | 11 | 052 | 835 | Glenwood Estates | | 48 | 11 | 034 | 835 |
| Garden Plain | | 48 | 04 | 004 | | Glenwood Park Estates | | 48 | 11 | 052 | 835 |
| Garden River Airport | | 48 | 17 | 095 | | Glenwoodville | | 48 | 03 | 001 | |
| Gardenview | | 48 | 13 | 018 | | Glory Hills Development | | 48 | 11 | 059 | 835 |
| Gardner's Cove | | 48 | 11 | 034 | 835 | Glory Hills Estates | | 48 | 11 | 034 | 835 |
| Garfield | | 48 | 06 | 028 | | Goddard | | 48 | 01 | 008 | |
| Garrington | | 48 | 08 | 001 | | Gold Spur | | 48 | 04 | 012 | |
| Garrington Acres | | 48 | 08 | 001 | | Golden Acres | | 48 | 11 | 034 | 835 |
| Garth | | 48 | 09 | 002 | | Golden Days | SV | 48 | 11 | 023 | 835 |
| Gartly | | 48 | 05 | 031 | | Golden Glen Estates | | 48 | 13 | 001 | |

Tableau 7 Index des noms de localité, selon la province et le territoire, 2006 (suite)

| Nom | Genre | PR | DR | SDR | RMR/ AR | Nom | Genre | PR | DR | SDR | RMR/ AR |
|------------------------------------|-----------|-----------|-----------|------------|------------|---------------------------|------------|-----------|-----------|------------|------------|
| Alberta (suite) | | | | | | Greenhaven | | 48 | 11 | 052 | 835 |
| Golden Heights | | 48 | 11 | 059 | 835 | Greenhaven Estates | | 48 | 11 | 052 | 835 |
| Golden Spike | | 48 | 11 | 034 | 835 | Greenlawn | | 48 | 10 | 036 | |
| Goldeye | | 48 | 09 | 002 | | Greenshields | | 48 | 07 | 049 | |
| Good Hope | | 48 | 11 | 052 | 835 | Greenview No. 16 | MD | 48 | 18 | 015 | |
| Goodfare | | 48 | 19 | 006 | 850 | Greenwood Estates | | 48 | 11 | 052 | 835 |
| Goodfish Lake | | 48 | 12 | 808 | | Gregg Subdivision | | 48 | 14 | 003 | |
| Goodridge | | 48 | 12 | 004 | | Gregoire Lake Subdivision | | 48 | 16 | 037 | 860 |
| Goodwin | | 48 | 18 | 015 | | Gregoire Lake 176 | IRI | 48 | 16 | 821 | 860 |
| Goose Lake | | 48 | 13 | 029 | | Gregoire Lake 176A | IRI | 48 | 16 | 822 | 860 |
| Gopher Head | | 48 | 07 | 019 | | Grey | | 48 | 18 | 015 | |
| Gordondale | | 48 | 19 | 059 | | Grierson | | 48 | 05 | 012 | |
| Goudreau | | 48 | 11 | 012 | 835 | Griesbach | | 48 | 11 | 052 | 835 |
| Gourin | | 48 | 16 | 037 | 860 | Grieseach | | 48 | 05 | 012 | |
| Graham Heights | | 48 | 11 | 052 | 835 | Griffin Creek | | 48 | 19 | 071 | |
| Graham Lake Airport | | 48 | 17 | 026 | | Grimshaw | T | 48 | 19 | 074 | |
| Grainger | | 48 | 05 | 041 | | Grizzly | | 48 | 18 | 015 | |
| Graminia | | 48 | 11 | 034 | 835 | Grosmont | | 48 | 13 | 044 | |
| Granada | | 48 | 14 | 003 | | Grosvenor Park | | 48 | 11 | 061 | 835 |
| Grand Centre | | 48 | 12 | 002 | 845 | Groton | | 48 | 01 | 008 | |
| Grand River Valley | | 48 | 11 | 034 | 835 | Grouard | | 48 | 17 | 027 | |
| Grande Cache | T | 48 | 18 | 005 | | Grouard Mission | | 48 | 17 | 027 | |
| Grande Cache Lake | | 48 | 18 | 015 | | Grouse Meadows | | 48 | 10 | 001 | |
| Grande Prairie | CY | 48 | 19 | 012 | 850 | Grove Acres | | 48 | 11 | 034 | 835 |
| Grande Prairie Aerodrome | | 48 | 19 | 006 | 850 | Grovedale | | 48 | 18 | 015 | |
| Grande Prairie County No. 1 | CM | 48 | 19 | 006 | 850 | Gull Lake | | 48 | 08 | 022 | |
| Grandin | | 48 | 16 | 037 | 860 | Gull Lake | SV | 48 | 08 | 028 | |
| Grandmuir Estates | | 48 | 11 | 034 | 835 | Gundy | | 48 | 19 | 006 | 850 |
| Grandview | | 48 | 11 | 001 | | Gunn | | 48 | 13 | 001 | |
| Grandview | SV | 48 | 11 | 004 | | Gunnmanor | | 48 | 11 | 052 | 835 |
| Grandview Estates | | 48 | 10 | 036 | | Gurneyville | | 48 | 12 | 004 | |
| Grandview Heights | | 48 | 11 | 001 | | Guy | | 48 | 19 | 041 | |
| Grandview Heights | | 48 | 11 | 059 | 835 | Gwynne | | 48 | 11 | 001 | |
| Granlea | | 48 | 01 | 008 | | Habay | | 48 | 17 | 095 | |
| Granta | | 48 | 02 | 031 | 806 | Habay Airport | | 48 | 17 | 095 | |
| Grantham | | 48 | 02 | 021 | | Hacienda Estates | | 48 | 11 | 034 | 835 |
| Granum | T | 48 | 03 | 021 | | Hacke | | 48 | 03 | 001 | |
| Grassland | | 48 | 13 | 044 | | Hackett | | 48 | 07 | 019 | |
| Grassy Lake | | 48 | 02 | 021 | | Haddock | | 48 | 14 | 003 | |
| Gratz | | 48 | 12 | 014 | | Haight | | 48 | 10 | 016 | |
| Grave Flats | | 48 | 14 | 003 | | Hairy Hill | | 48 | 10 | 048 | |
| Gray Drive Estates | | 48 | 11 | 052 | 835 | Halach | | 48 | 13 | 028 | |
| Gray Subdivision | | 48 | 09 | 002 | | Halcourt | | 48 | 19 | 006 | 850 |
| Green Acres | | 48 | 11 | 012 | 835 | Halcreek | | 48 | 13 | 028 | |
| Green Acres Estates | | 48 | 11 | 034 | 835 | Half Moon Bay | | 48 | 08 | 001 | |
| Green Court | | 48 | 13 | 001 | | Half Moon Bay | SV | 48 | 08 | 025 | |
| Green Glade | | 48 | 07 | 001 | | Half Moon Estates | | 48 | 11 | 052 | 835 |
| Green Ridge Park | | 48 | 08 | 001 | | Half Moon Lake | | 48 | 11 | 052 | 835 |
| Green Valley Place | | 48 | 06 | 014 | 825 | Halfway Lake | | 48 | 13 | 028 | |
| Greenacres Estates | | 48 | 11 | 059 | 835 | Halkirk | VL | 48 | 07 | 016 | |
| Greenbrae | | 48 | 11 | 052 | 835 | Halliday | | 48 | 04 | 004 | |
| Greendale Subdivision | | 48 | 13 | 018 | | Halsbury | | 48 | 04 | 004 | |
| Greenfield Acres | | 48 | 11 | 034 | 835 | Hamilton Lake | | 48 | 07 | 011 | |

Tableau 7 Index des noms de localité, selon la province et le territoire, 2006 (suite)

| Nom | Genre | PR | DR | SDR | RMR/ AR | Nom | Genre | PR | DR | SDR | RMR/ AR |
|------------------------|------------|-----------|-----------|------------|------------|----------------------------|-----------|-----------|-----------|------------|------------|
| Alberta (suite) | | | | | | Heatherdown | | 48 | 13 | 001 | |
| Hamlet | | 48 | 05 | 012 | | Heatherlea | | 48 | 11 | 034 | 835 |
| Hamlin | | 48 | 12 | 022 | | Heinsburg | | 48 | 12 | 014 | |
| Hanlon | | 48 | 14 | 003 | | Heisler | | 48 | 07 | 031 | |
| Hanna | T | 48 | 04 | 011 | | Heisler | VL | 48 | 07 | 038 | |
| Hanna Airport | | 48 | 04 | 004 | | Heldar | | 48 | 13 | 001 | |
| Hansen Subdivision | | 48 | 11 | 059 | 835 | Helenslea Estates | | 48 | 11 | 034 | 835 |
| Hansen-Mayer | | 48 | 13 | 001 | | Helina | | 48 | 12 | 005 | |
| Hanson Estates | | 48 | 11 | 052 | 835 | Helmer | | 48 | 05 | 041 | |
| Hanson Subdivision | | 48 | 11 | 059 | 835 | Helmsdale | | 48 | 04 | 012 | |
| Hansonville | | 48 | 14 | 003 | | Helmsdale | | 48 | 06 | 021 | 825 |
| Hants | | 48 | 02 | 031 | 806 | Hemaruka | | 48 | 04 | 020 | |
| Happy Acres | | 48 | 11 | 034 | 835 | Hemsworth Field Airport | | 48 | 11 | 001 | |
| Happy Hollow | | 48 | 12 | 004 | | Henday | | 48 | 08 | 001 | |
| Harder Acres | | 48 | 11 | 034 | 835 | Hennic Acres | | 48 | 11 | 034 | 835 |
| Hardieville | | 48 | 02 | 012 | 810 | Henry House | | 48 | 15 | 033 | |
| Hardisty | T | 48 | 07 | 048 | | Hercules | | 48 | 11 | 052 | 835 |
| Hargwen | | 48 | 14 | 003 | | Herder | | 48 | 08 | 001 | |
| Harlech | | 48 | 09 | 002 | | Heritage Hills | | 48 | 11 | 052 | 835 |
| Harmattan | | 48 | 06 | 028 | | Heritage Woods Subdivision | | 48 | 06 | 016 | 825 |
| Harmon Valley | | 48 | 17 | 026 | | Hermit Lake | | 48 | 19 | 006 | 850 |
| Harris Acres | | 48 | 11 | 034 | 835 | Herronton | | 48 | 05 | 001 | |
| Harrison | | 48 | 08 | 001 | | Herronton Airport | | 48 | 05 | 001 | |
| Hartell | | 48 | 06 | 001 | | Hesketh | | 48 | 05 | 041 | |
| Hartleyville | | 48 | 03 | 001 | | Hespero | | 48 | 08 | 022 | |
| Hartshorn | | 48 | 07 | 019 | | Hespero Airport | | 48 | 09 | 002 | |
| Harvie Heights | | 48 | 15 | 015 | | Hewitt Estates | | 48 | 11 | 059 | 835 |
| Hastings Lake | | 48 | 11 | 052 | 835 | High Level | T | 48 | 17 | 093 | |
| Hattonford | | 48 | 14 | 003 | | High Level Airport | | 48 | 17 | 095 | |
| Haven | | 48 | 04 | 001 | | High Point Estates | | 48 | 06 | 014 | 825 |
| Hawick | | 48 | 05 | 012 | | High Prairie | T | 48 | 17 | 021 | |
| Hawk Hills | | 48 | 17 | 076 | | High Prairie Airport | | 48 | 17 | 026 | |
| Hawkins | | 48 | 07 | 049 | | High Ridge Place | | 48 | 11 | 052 | 835 |
| Hay Camp | | 48 | 16 | 051 | | High Ridge Properties | | 48 | 08 | 001 | |
| Hay Lake 209 | IRI | 48 | 17 | 845 | | High River | T | 48 | 06 | 006 | |
| Hay Lakes | VL | 48 | 10 | 014 | | Highland Acres | | 48 | 11 | 034 | 835 |
| Hayfield | | 48 | 19 | 006 | 850 | Highland Park | | 48 | 19 | 066 | |
| Haynes | | 48 | 08 | 022 | | Highland Park Subdivision | | 48 | 13 | 001 | |
| Hays | | 48 | 02 | 021 | | Highland Ranch | | 48 | 05 | 041 | |
| Haysboro | | 48 | 06 | 016 | 825 | Highridge | | 48 | 13 | 018 | |
| Hayter | | 48 | 07 | 001 | | Highroad Estates | | 48 | 11 | 052 | 835 |
| Hazel Grove | | 48 | 11 | 012 | 835 | Highvale | | 48 | 11 | 034 | 835 |
| Hazeldine | | 48 | 10 | 036 | | Highway | | 48 | 13 | 029 | |
| Hazell | | 48 | 15 | 007 | | Hilda | | 48 | 01 | 003 | 805 |
| Hazelmere | | 48 | 19 | 006 | 850 | Hill Spring | | 48 | 03 | 001 | |
| Heart Lake | | 48 | 07 | 019 | | Hillcrest | | 48 | 15 | 007 | |
| Heart Lake 167 | IRI | 48 | 12 | 840 | | Hillcrest Mines | | 48 | 15 | 007 | |
| Heart River | | 48 | 17 | 027 | | Hillhurst | | 48 | 06 | 016 | 825 |
| Heart River Settlement | | 48 | 17 | 027 | | Hilliard | | 48 | 10 | 058 | |
| Heart Valley | | 48 | 19 | 049 | | Hillsborough Estates | | 48 | 11 | 059 | 835 |
| Heathburg | | 48 | 08 | 022 | | Hillsdale | | 48 | 11 | 052 | 835 |
| Heath | | 48 | 07 | 049 | | Hillsdown | | 48 | 08 | 001 | |
| Heath Airport | | 48 | 07 | 049 | | Hillside Estates | | 48 | 11 | 034 | 835 |

Tableau 7 Index des noms de localité, selon la province et le territoire, 2006 (suite)

| Nom | Genre | PR | DR | SDR | RMR/ AR | Nom | Genre | PR | DR | SDR | RMR/ AR |
|-------------------------|------------|-----------|-----------|------------|------------|------------------------------------|-----------|-----------|-----------|------------|------------|
| Alberta (suite) | | | | | | Hulbert Crescent | | 48 | 11 | 052 | 835 |
| Hillside Estates | | 48 | 12 | 014 | | Hunter Heights | | 48 | 11 | 052 | 835 |
| Hillside Park | | 48 | 11 | 052 | 835 | Hunter Hill Estates | | 48 | 11 | 052 | 835 |
| Hillspring | VL | 48 | 03 | 008 | | Huntington Heights | | 48 | 11 | 034 | 835 |
| Hilltop | | 48 | 18 | 015 | | Hurdy | | 48 | 13 | 029 | |
| Hilltop Acres | | 48 | 11 | 034 | 835 | Hurstwood | | 48 | 11 | 061 | 835 |
| Hilltop Estates | | 48 | 11 | 012 | 835 | Hussar | | 48 | 05 | 012 | |
| Hilltop Estates | | 48 | 19 | 006 | 850 | Hussar | VL | 48 | 05 | 019 | |
| Hillview Estates | | 48 | 11 | 034 | 835 | Hutch Lake | | 48 | 17 | 095 | |
| Hillview Estates | | 48 | 13 | 001 | | Hutton | | 48 | 04 | 004 | |
| Hindville | | 48 | 10 | 036 | | Huxley | | 48 | 05 | 041 | |
| Hines Creek | VL | 48 | 17 | 064 | | Hycrest Place | | 48 | 11 | 034 | 835 |
| Hinton | T | 48 | 14 | 019 | | Hyland Hills | | 48 | 11 | 052 | 835 |
| Hinton Airport | | 48 | 14 | 003 | | Hylo | | 48 | 12 | 005 | |
| Hinton Trail | | 48 | 19 | 006 | 850 | Hythe | VL | 48 | 19 | 008 | 850 |
| Hoadley | | 48 | 08 | 038 | | Idamay | | 48 | 04 | 020 | |
| Hobbema | | 48 | 08 | 038 | | Iddesleigh | | 48 | 04 | 004 | |
| Hockey Estates | | 48 | 19 | 006 | 850 | Idle Hours | | 48 | 13 | 018 | |
| Hoff | | 48 | 14 | 003 | | Idlewood Estates | | 48 | 06 | 014 | 825 |
| Hoffman Beach | | 48 | 13 | 001 | | Illingworth | | 48 | 01 | 003 | 805 |
| Holborn | | 48 | 11 | 034 | 835 | Imperial Mills | | 48 | 12 | 005 | |
| Holden | VL | 48 | 10 | 021 | | Improvement District No. 1 | | 48 | 01 | 003 | 805 |
| Holland Subdivision | | 48 | 11 | 052 | 835 | Improvement District No. 4 | ID | 48 | 03 | 003 | |
| Hollow Lake | | 48 | 13 | 036 | | Improvement District No. 6 | | 48 | 15 | 045 | |
| Holloway | | 48 | 14 | 003 | | Improvement District No. 8 | | 48 | 15 | 015 | |
| Holmes Crossing | | 48 | 13 | 018 | | Improvement District No. 9 | ID | 48 | 15 | 032 | |
| Holyoke | | 48 | 12 | 004 | | Improvement District No. 10 | | 48 | 09 | 002 | |
| Home Acres | | 48 | 13 | 001 | | Improvement District No. 12 | ID | 48 | 15 | 037 | |
| Homeglen | | 48 | 08 | 038 | | Improvement District No. 13 | ID | 48 | 10 | 068 | |
| Homestead | | 48 | 19 | 006 | 850 | Improvement District No. 17 | | 48 | 17 | 027 | |
| Hondo | | 48 | 17 | 033 | | Improvement District No. 18 (Part) | | 48 | 12 | 810 | |
| Hope Valley | | 48 | 07 | 049 | | Improvement District No. 24 | ID | 48 | 16 | 051 | |
| Horburg | | 48 | 09 | 002 | | Improvement District No. 25 | ID | 48 | 14 | 028 | |
| Horen | | 48 | 11 | 034 | 835 | Improvement District No. 40 | | 48 | 03 | 011 | |
| Horizon West | | 48 | 11 | 034 | 835 | Improvement District No.143 | | 48 | 16 | 037 | 860 |
| Hornbeck | | 48 | 14 | 003 | | Indian Cabins | | 48 | 17 | 095 | |
| Horne Beach | | 48 | 13 | 001 | | Indian Lake Meadows | | 48 | 10 | 036 | |
| Horse Hill | | 48 | 11 | 061 | 835 | Indus | | 48 | 06 | 014 | 825 |
| Horse Lakes 152B | IRI | 48 | 19 | 815 | 850 | Inglewood | | 48 | 06 | 016 | 825 |
| Horseshoe Bay | SV | 48 | 12 | 020 | | Inland | | 48 | 10 | 026 | |
| Horseshoe Lake | | 48 | 08 | 001 | | Innisfail | T | 48 | 08 | 008 | |
| Horton Place | | 48 | 11 | 052 | 835 | Innisfail Airport | | 48 | 08 | 001 | |
| Hoselaw | | 48 | 12 | 004 | | Innisfree | | 48 | 10 | 026 | |
| Hotchkiss | | 48 | 17 | 076 | | Innisfree | VL | 48 | 10 | 031 | |
| House Mountain Airport | | 48 | 17 | 026 | | Inverlake | | 48 | 06 | 014 | 825 |
| Howie | | 48 | 04 | 004 | | Inversnay | | 48 | 01 | 008 | |
| Hu Haven | | 48 | 11 | 059 | 835 | Ireland Subdivision | | 48 | 11 | 052 | 835 |
| Huallen | | 48 | 19 | 006 | 850 | Ireton | | 48 | 11 | 012 | 835 |
| Hubalta | | 48 | 06 | 016 | 825 | Irma | VL | 48 | 07 | 056 | |
| Hubble Lake Subdivision | | 48 | 11 | 034 | 835 | Iron River | | 48 | 12 | 004 | |
| Huggett | | 48 | 11 | 012 | 835 | Iron Springs | | 48 | 02 | 011 | 810 |
| Hughenden | | 48 | 07 | 001 | | Irricana | | 48 | 06 | 014 | 825 |
| Hughenden | VL | 48 | 07 | 006 | | Irricana | VL | 48 | 06 | 022 | 825 |

Tableau 7 Index des noms de localité, selon la province et le territoire, 2006 (suite)

| Nom | Genre | PR | DR | SDR | RMR/ AR | Nom | Genre | PR | DR | SDR | RMR/ AR |
|----------------------------------|------------|-----------|-----------|------------|------------|---|------------|-----------|-----------|------------|------------|
| Alberta (suite) | | | | | | Joussard | | 48 | 17 | 027 | |
| Irvine | | 48 | 01 | 003 | 805 | Joyland and Jade Estates | | 48 | 10 | 016 | |
| Island Lake | | 48 | 13 | 044 | | Judah | | 48 | 17 | 026 | |
| Island Lake | SV | 48 | 13 | 049 | | Judson | | 48 | 02 | 001 | |
| Island Lake South | | 48 | 13 | 044 | | Judy Creek Airport | | 48 | 13 | 029 | |
| Island Lake South | SV | 48 | 13 | 051 | | Jumping Pound (Forest Res) | | 48 | 15 | 015 | |
| Islay | | 48 | 10 | 036 | | June | | 48 | 08 | 022 | |
| Islet Lake Estates | | 48 | 10 | 016 | | Juniper Hill | | 48 | 11 | 059 | 835 |
| Ispas | | 48 | 10 | 048 | | Juno | | 48 | 01 | 008 | |
| Itaska Beach | | 48 | 11 | 012 | 835 | Kahwin | | 48 | 10 | 058 | |
| Itaska Beach | SV | 48 | 11 | 022 | 835 | Kaleland | | 48 | 10 | 048 | |
| Ithacan Drive | | 48 | 11 | 052 | 835 | Kananaskis | ID | 48 | 15 | 013 | |
| J D Barr Subdivision | | 48 | 19 | 006 | 850 | Kananaskis | | 48 | 15 | 015 | |
| J. C.'s Ranch | | 48 | 11 | 034 | 835 | Kananaskis Village | | 48 | 15 | 013 | |
| J.D. Renton Subdivision | | 48 | 19 | 006 | 850 | Kapasiwin | | 48 | 11 | 034 | 835 |
| J.D. Willis Subdivision | | 48 | 19 | 006 | 850 | Kapasiwin | SV | 48 | 11 | 044 | 835 |
| Jackfish | | 48 | 16 | 837 | 860 | Kapawe'no First Nation (Freeman 150B) | IRI | 48 | 17 | 836 | |
| Jackfish River | | 48 | 16 | 051 | | Kapawe'no First Nation (Grouard 230) | IRI | 48 | 17 | 858 | |
| Jackson | | 48 | 08 | 022 | | Kapawe'no First Nation (Halcro 150C) | IRI | 48 | 17 | 852 | |
| Jackville | | 48 | 06 | 028 | | Kapawe'no First Nation (Pakashan 150D) | IRI | 48 | 17 | 830 | |
| Jalna | | 48 | 13 | 001 | | Kasha | | 48 | 08 | 022 | |
| James River Bridge | | 48 | 09 | 002 | | Kathleen | | 48 | 19 | 041 | |
| Janet | | 48 | 06 | 014 | 825 | Kathmarcan Estates | | 48 | 11 | 034 | 835 |
| Janvier 194 | IRI | 48 | 16 | 817 | 860 | Kathryn | | 48 | 06 | 014 | 825 |
| Jarrow | | 48 | 07 | 049 | | Kavanagh | | 48 | 11 | 012 | 835 |
| Jarvie | | 48 | 13 | 028 | | Kaybob | | 48 | 18 | 015 | |
| Jarvis Bay | SV | 48 | 08 | 005 | | Kayda vista | | 48 | 11 | 012 | 835 |
| Jarvis Bay | | 48 | 08 | 012 | | Kaydee | | 48 | 14 | 003 | |
| Jasper | SM | 48 | 15 | 033 | | Keding Estates | | 48 | 11 | 052 | 835 |
| Jasper Airport | | 48 | 15 | 033 | | Keephills | | 48 | 11 | 034 | 835 |
| Jasper Lodge | | 48 | 15 | 033 | | Keg River | | 48 | 17 | 076 | |
| Jasper National Park | | 48 | 15 | 033 | | Keg River Airport | | 48 | 17 | 095 | |
| Jasper Park Lodge | | 48 | 15 | 033 | | Kehewin Cree Nation | | 48 | 12 | 811 | |
| Jasper Place | | 48 | 11 | 061 | 835 | Kehewin 123 | IRI | 48 | 12 | 811 | |
| Jay Haven | | 48 | 11 | 034 | 835 | Keith | | 48 | 06 | 016 | 825 |
| Jaydot | | 48 | 01 | 003 | 805 | Kelsey | | 48 | 10 | 001 | |
| Jean Baptiste Gambler 183 | IRI | 48 | 17 | 817 | | Kemp River | | 48 | 17 | 076 | |
| Jean Côté | | 48 | 19 | 041 | | Kenny Woods | | 48 | 16 | 037 | 860 |
| Jefferson | | 48 | 03 | 001 | | Kenzie | | 48 | 17 | 027 | |
| Jeffrey | | 48 | 13 | 028 | | Keoma | | 48 | 06 | 014 | 825 |
| Jenner | | 48 | 04 | 004 | | Kerensky | | 48 | 13 | 036 | |
| Jensen | | 48 | 01 | 008 | | Kersey | | 48 | 06 | 014 | 825 |
| Jesperview Heights | | 48 | 11 | 034 | 835 | Kessler | | 48 | 07 | 001 | |
| Jidaro Valley Subdivision | | 48 | 11 | 052 | 835 | Kevisville | | 48 | 08 | 001 | |
| Joffre | | 48 | 08 | 022 | | Kew | | 48 | 06 | 001 | |
| John D'Or Prairie | | 48 | 17 | 837 | | Keystone | | 48 | 11 | 012 | 835 |
| John d'Or Prairie 215 | IRI | 48 | 17 | 837 | | Kikino | | 48 | 12 | 022 | |
| Johnny's Estates | | 48 | 11 | 034 | 835 | Kikino Metis Settlement | | 48 | 12 | 022 | |
| Johnny's Lake Estates | | 48 | 11 | 034 | 835 | Kilini Ridge | | 48 | 11 | 034 | 835 |
| Johnson Addition | | 48 | 02 | 021 | | Killam | | 48 | 07 | 031 | |
| Johnston Park | | 48 | 13 | 001 | | Killam | T | 48 | 07 | 042 | |
| Jones Beach | | 48 | 13 | 001 | | Killarney | | 48 | 06 | 016 | 825 |
| Josephburg | | 48 | 11 | 052 | 835 | Killarney Lake | | 48 | 07 | 049 | |

Tableau 7 Index des noms de localité, selon la province et le territoire, 2006 (suite)

| Nom | Genre | PR | DR | SDR | RMR/ AR | Nom | Genre | PR | DR | SDR | RMR/ AR |
|------------------------|-----------|-----------|-----------|------------|------------|-------------------------------|-----------|-----------|-----------|------------|------------|
| Alberta (suite) | | | | | | Lac Ste. Anne | | 48 | 13 | 001 | |
| | | | | | | Lac Ste. Anne County | MD | 48 | 13 | 001 | |
| Kilsyth | | 48 | 17 | 033 | | Lac Ste. Anne Settlement | | 48 | 13 | 001 | |
| Kimball | | 48 | 03 | 001 | | | | | | | |
| Kinbrook | | 48 | 02 | 031 | 806 | Lacombe | T | 48 | 08 | 031 | |
| Kingman | | 48 | 10 | 001 | | Lacombe Airport | | 48 | 08 | 022 | |
| Kingsland | | 48 | 06 | 016 | 825 | Lacombe County | CM | 48 | 08 | 022 | |
| Kingsway Estates | | 48 | 10 | 016 | | Lafond | | 48 | 12 | 014 | |
| Kinikini | | 48 | 13 | 044 | | Lahaieville | | 48 | 13 | 044 | |
| Kininvie | | 48 | 02 | 031 | 806 | Lake Country Estates | | 48 | 11 | 034 | 835 |
| Kinosis | | 48 | 16 | 037 | 860 | Lake Crest | | 48 | 11 | 034 | 835 |
| Kinsella | | 48 | 10 | 016 | | Lake Edith | | 48 | 15 | 037 | |
| Kinuso | VL | 48 | 17 | 028 | | Lake Eliza | | 48 | 12 | 014 | |
| Kinuso | | 48 | 17 | 831 | | Lake Erie Estates | | 48 | 06 | 014 | 825 |
| Kipp | | 48 | 02 | 011 | 810 | Lake Geneva | | 48 | 10 | 026 | |
| Kircaldy Airport | | 48 | 05 | 001 | | Lake Isle | | 48 | 13 | 001 | |
| Kirkcaldy | | 48 | 05 | 001 | | Lake Isle Estates | | 48 | 11 | 034 | 835 |
| Kirkpatrick | | 48 | 05 | 041 | | Lake Louise | | 48 | 15 | 032 | |
| Kiron | | 48 | 10 | 001 | | Lake Majeau | | 48 | 13 | 001 | |
| Kirriemuir | | 48 | 04 | 020 | | Lake Saskatoon | | 48 | 19 | 006 | 850 |
| Kitscoty | | 48 | 10 | 036 | | Lakedell | | 48 | 11 | 006 | |
| Kitscoty | VL | 48 | 10 | 041 | | Lakeland County | MD | 48 | 12 | 005 | |
| Kitsim | | 48 | 02 | 031 | 806 | Lakeland Estates | | 48 | 11 | 001 | |
| Kleskun Hill | | 48 | 19 | 006 | 850 | Lakeland Village | | 48 | 11 | 052 | 835 |
| Knappen | | 48 | 02 | 001 | | Lakeland Village Trailer Park | | 48 | 11 | 052 | 835 |
| Knee Hill Valley | | 48 | 08 | 001 | | Lakesend | | 48 | 07 | 001 | |
| Kneehill | | 48 | 05 | 026 | | Lakeside Country Estates | | 48 | 11 | 001 | |
| Kneehill County | MD | 48 | 05 | 041 | | Lakeside Park | | 48 | 11 | 034 | 835 |
| Knight | | 48 | 13 | 029 | | Lakeview | | 48 | 11 | 034 | 835 |
| Knob Hill | | 48 | 11 | 001 | | Lakeview | SV | 48 | 11 | 042 | 835 |
| Koknee | | 48 | 10 | 036 | | Lakeview | | 48 | 11 | 052 | 835 |
| Kolba Estates | | 48 | 11 | 034 | 835 | Lakeview Estates | | 48 | 11 | 052 | 835 |
| Kolga Estates | | 48 | 11 | 034 | 835 | Lakeview Estates | | 48 | 12 | 005 | |
| Kootuk | | 48 | 08 | 022 | | Lakeview Estates | | 48 | 19 | 006 | 850 |
| Kounty Meadows Estates | | 48 | 08 | 001 | | Lakewood Acres | | 48 | 11 | 052 | 835 |
| Kovach | | 48 | 15 | 013 | | Lakewood Estates | | 48 | 13 | 001 | |
| Krakow | | 48 | 10 | 058 | | Lambton Park | | 48 | 11 | 061 | 835 |
| Ksituan | | 48 | 19 | 059 | | Lamerton | | 48 | 08 | 022 | |
| Kuusamo | | 48 | 08 | 001 | | Lamont | T | 48 | 10 | 064 | |
| Kuusamo Krest | | 48 | 08 | 022 | | Lamont Airport | | 48 | 10 | 058 | |
| L'Hirondelle | | 48 | 17 | 026 | | Lamont County | CM | 48 | 10 | 058 | |
| La Corey | | 48 | 12 | 004 | | Lamorral | | 48 | 01 | 003 | 805 |
| La Crête | | 48 | 17 | 095 | | Lamorr Landing Estates | | 48 | 11 | 034 | 835 |
| La Glace | | 48 | 19 | 006 | 850 | Lamoureux | | 48 | 11 | 059 | 835 |
| Labuma | | 48 | 08 | 011 | 830 | Lancaster Park | | 48 | 11 | 059 | 835 |
| Lac Bellevue | | 48 | 12 | 014 | | Landmark Estates | | 48 | 11 | 034 | 835 |
| Lac Canard | | 48 | 12 | 014 | | Landonville | | 48 | 10 | 036 | |
| Lac des Arcs | | 48 | 15 | 015 | | Landry Heights | | 48 | 18 | 015 | |
| Lac La Biche | | 48 | 12 | 035 | | Lanfine | | 48 | 04 | 012 | |
| Lac la Biche | T | 48 | 12 | 035 | | Langdon | | 48 | 06 | 014 | 825 |
| Lac la Biche Airport | | 48 | 16 | 037 | 860 | Langford Park | | 48 | 11 | 034 | 835 |
| Lac La Biche Mission | | 48 | 12 | 005 | | Lansdowne Estates | | 48 | 06 | 014 | 825 |
| Lac la Nonne | | 48 | 13 | 001 | | Lansdowne Park | | 48 | 11 | 001 | |
| Lac Magloire | | 48 | 19 | 041 | | Larch Tree Park | | 48 | 11 | 001 | |

Tableau 7 Index des noms de localité, selon la province et le territoire, 2006 (suite)

| Nom | Genre | PR | DR | SDR | RMR/ AR | Nom | Genre | PR | DR | SDR | RMR/ AR |
|----------------------------------|-----------|-----------|-----------|------------|------------|----------------------------|------------|-----------|-----------|------------|------------|
| Alberta (suite) | | | | | | Linda Vista | | 48 | 11 | 012 | 835 |
| Larkspur | | 48 | 13 | 028 | | Lindale | | 48 | 11 | 032 | |
| Larkspur | SV | 48 | 13 | 033 | | Lindale Park | | 48 | 11 | 052 | 835 |
| Larmour | | 48 | 01 | 003 | 805 | Lindberg | | 48 | 11 | 052 | 835 |
| Las Villas | | 48 | 11 | 052 | 835 | Lindbergh | | 48 | 12 | 014 | |
| Last Lake | | 48 | 19 | 071 | | Lindbrook | | 48 | 10 | 016 | |
| Lathom | | 48 | 02 | 031 | 806 | Lindbrook Estates | | 48 | 10 | 016 | |
| Latornell | | 48 | 18 | 015 | | Linden | | 48 | 05 | 041 | |
| Laurentian Heights | | 48 | 13 | 001 | | Linden | VL | 48 | 05 | 046 | |
| Laurina Estates | | 48 | 11 | 052 | 835 | Linden Acres | | 48 | 11 | 034 | 835 |
| Lavesta | | 48 | 08 | 038 | | Linkewich Trailer Court | | 48 | 12 | 014 | |
| Lavoy | | 48 | 10 | 026 | | Linn Valley | | 48 | 08 | 001 | |
| Lawsonburg | | 48 | 04 | 004 | | Lisburn | | 48 | 13 | 001 | |
| Lawton | | 48 | 13 | 018 | | Little Buffalo | S-É | 48 | 17 | 853 | |
| Le Goff | | 48 | 16 | 037 | 860 | Little Fishery | | 48 | 16 | 051 | |
| Lea Park | | 48 | 10 | 036 | | Little Gem | | 48 | 04 | 020 | |
| Leahurst | | 48 | 07 | 019 | | Little Plume | | 48 | 01 | 003 | 805 |
| Leaman | | 48 | 14 | 003 | | Little Red River | | 48 | 17 | 095 | |
| Leavitt | | 48 | 03 | 001 | | Little Smoky | | 48 | 18 | 015 | |
| Leddy | | 48 | 17 | 076 | | Little Smoky | | 48 | 19 | 041 | |
| Leduc | CY | 48 | 11 | 016 | 835 | Little Smoky River | | 48 | 18 | 015 | |
| Leduc County | CM | 48 | 11 | 012 | 835 | Livingstone Estates | | 48 | 06 | 014 | 825 |
| Leduc Lynnwood Ranch | | 48 | 06 | 001 | | Lloydminster | | 48 | 10 | 039 | 840 |
| Leedale | | 48 | 08 | 038 | | Lloydminster (Part) | CY | 48 | 10 | 039 | 840 |
| Leeshore | | 48 | 10 | 058 | | Lloyds Hill | | 48 | 04 | 020 | |
| Legal | T | 48 | 11 | 069 | 835 | Lobstick | | 48 | 14 | 003 | |
| Legend | | 48 | 01 | 008 | | Lobstick Settlement | | 48 | 12 | 022 | |
| Lehigh | | 48 | 05 | 026 | | Lochearn | | 48 | 09 | 002 | |
| Leicester | | 48 | 17 | 027 | | Lochinvar | | 48 | 08 | 022 | |
| Leighmore | | 48 | 19 | 006 | 850 | Lockhart | | 48 | 08 | 022 | |
| Leismer | | 48 | 16 | 037 | 860 | Lodge | | 48 | 09 | 015 | |
| Leisure Lake | | 48 | 06 | 001 | | Lodgepole | | 48 | 11 | 032 | |
| Lenarthur | | 48 | 16 | 037 | 860 | Lodgepole Airport | | 48 | 11 | 034 | 835 |
| Lenzie | | 48 | 02 | 011 | 810 | Lombell | | 48 | 13 | 029 | |
| Leo | | 48 | 07 | 019 | | Lomond | VL | 48 | 05 | 008 | |
| Les Trailer Park | | 48 | 08 | 001 | | Lone Pine | | 48 | 13 | 029 | |
| Leslieville | | 48 | 09 | 002 | | Lonebutte | | 48 | 04 | 004 | |
| Lessard | | 48 | 12 | 004 | | Long Lake Subdivision | | 48 | 13 | 036 | |
| Lesser Slave Lake Settlement | | 48 | 17 | 027 | | Longview | VL | 48 | 06 | 008 | |
| Lesser Slave River No.124 | MD | 48 | 17 | 033 | | Lonira | | 48 | 13 | 029 | |
| Lethbridge | CY | 48 | 02 | 012 | 810 | Looma | | 48 | 11 | 012 | 835 |
| Lethbridge Airport | | 48 | 02 | 011 | 810 | Looma Estates | | 48 | 11 | 012 | 835 |
| Lethbridge County | CM | 48 | 02 | 011 | 810 | Loon Lake | | 48 | 17 | 860 | |
| Levder's Ridge Subdivision | | 48 | 11 | 052 | 835 | Loon Lake 235 | IRI | 48 | 17 | 860 | |
| Leyland | | 48 | 14 | 003 | | Lori Estates | | 48 | 10 | 016 | |
| Lightning Bay | | 48 | 13 | 018 | | Lorraine | | 48 | 07 | 031 | |
| Lily Lake Estates | | 48 | 11 | 059 | 835 | Lothrop | | 48 | 19 | 066 | |
| Lina Country Estates | | 48 | 11 | 052 | 835 | Lottie Lake Development | | 48 | 12 | 014 | |
| Linaria | | 48 | 13 | 028 | | Louden Park | | 48 | 13 | 001 | |
| Lincoln | | 48 | 13 | 044 | | Lougheed | | 48 | 07 | 031 | |
| Lincoln Green | | 48 | 11 | 052 | 835 | Lougheed | VL | 48 | 07 | 046 | |
| Lincoln Park | | 48 | 06 | 016 | 825 | Louis Bull 138B | IRI | 48 | 11 | 803 | |
| Linconshire Downs | | 48 | 11 | 034 | 835 | Lousana | | 48 | 08 | 001 | |

Tableau 7 Index des noms de localité, selon la province et le territoire, 2006 (suite)

| Nom | Genre | PR | DR | SDR | RMR/ AR | Nom | Genre | PR | DR | SDR | RMR/ AR |
|--------------------------|------------|-----------|-----------|------------|------------|--------------------------|-----------|-----------|-----------|------------|------------|
| Alberta (suite) | | | | | | Manning Airport | | 48 | 17 | 076 | |
| Lovettville | | 48 | 14 | 003 | | Mannville | VL | 48 | 10 | 026 | |
| Lower Manor Estates | | 48 | 11 | 059 | 835 | Mannville | | 48 | 10 | 034 | |
| Lower Therien Lake | | 48 | 12 | 014 | | Manola | | 48 | 13 | 018 | |
| Lower Viscount | | 48 | 11 | 059 | 835 | Manor Estates | | 48 | 11 | 059 | 835 |
| Lower Viscount Estates | | 48 | 11 | 059 | 835 | Mansfield Subdivision | | 48 | 19 | 006 | 850 |
| Lowland Heights | | 48 | 03 | 011 | | Manuan Lake | | 48 | 11 | 034 | 835 |
| Loyalist | | 48 | 04 | 020 | | Manyberries | | 48 | 01 | 008 | |
| Lubicon Lake | | 48 | 17 | 026 | | Maple Grove | | 48 | 19 | 006 | 850 |
| Lucky Strike | | 48 | 02 | 001 | | Maple Ridge | | 48 | 11 | 059 | 835 |
| Lueder Ridge | | 48 | 11 | 052 | 835 | Maple Ridge Park | | 48 | 11 | 061 | 835 |
| Lundbreck | | 48 | 03 | 011 | | Mapova | | 48 | 13 | 036 | |
| Lunnford | | 48 | 13 | 018 | | Margie | | 48 | 12 | 005 | |
| Lure | | 48 | 07 | 011 | | Mariana Lake | | 48 | 16 | 037 | 860 |
| Luscar | | 48 | 14 | 003 | | Marie-Reine | | 48 | 17 | 026 | |
| Lutose | | 48 | 17 | 095 | | Marina | | 48 | 17 | 062 | |
| Luzan | | 48 | 10 | 058 | | Marine Drive Estates | | 48 | 11 | 034 | 835 |
| Lyall Subdivision | | 48 | 13 | 044 | | Mark Iv Estates | | 48 | 11 | 052 | 835 |
| Lyalta | | 48 | 05 | 012 | | Markerville | | 48 | 08 | 001 | |
| Lymburn | | 48 | 19 | 006 | 850 | Marlboro | | 48 | 14 | 003 | |
| Lynburn | | 48 | 19 | 006 | 850 | Marler Subdivision | | 48 | 11 | 052 | 835 |
| Lyndon | | 48 | 03 | 018 | | Marquis Development | | 48 | 11 | 012 | 835 |
| Lynley Ridge | | 48 | 11 | 052 | 835 | Marra Kesh Estates | | 48 | 11 | 034 | 835 |
| Lynnwood | | 48 | 06 | 016 | 825 | Marten Beach | | 48 | 17 | 033 | |
| Lynton | | 48 | 16 | 037 | 860 | Marten River | | 48 | 17 | 026 | |
| Ma-Me-O Beach | | 48 | 11 | 001 | | Martin River | | 48 | 17 | 026 | |
| Ma-Me-O Beach | SV | 48 | 11 | 008 | | Martin River Subdivision | | 48 | 17 | 026 | |
| MacArthur Siding | | 48 | 11 | 059 | 835 | Martins Trailer Court | | 48 | 09 | 002 | |
| MacKay | | 48 | 14 | 003 | | Marvin Gardens | | 48 | 11 | 052 | 835 |
| Mackenzie No. 23 | MD | 48 | 17 | 095 | | Marwayne | | 48 | 10 | 036 | |
| Macson | | 48 | 01 | 003 | 805 | Marwayne | VL | 48 | 10 | 044 | |
| Madden | | 48 | 06 | 014 | 825 | Masinasin | | 48 | 02 | 001 | |
| Magnolia | | 48 | 11 | 034 | 835 | Massive | | 48 | 15 | 032 | |
| Magnolia Bridge | | 48 | 11 | 034 | 835 | Matthews Crossing | | 48 | 14 | 003 | |
| Magrath | T | 48 | 03 | 002 | | Matzhiwin | | 48 | 02 | 031 | 806 |
| Mahar Subdivision | | 48 | 13 | 018 | | Maude West | | 48 | 11 | 034 | 835 |
| Mahaska | | 48 | 14 | 003 | | Maughan | | 48 | 10 | 048 | |
| Majestic | | 48 | 04 | 004 | | Mayatan Lake Estates | | 48 | 11 | 034 | 835 |
| Majorville | | 48 | 05 | 001 | | Maybutt | | 48 | 02 | 001 | |
| Makaoo (Part) 120 | IRI | 48 | 10 | 805 | | Maycroft | | 48 | 03 | 011 | |
| Makepeace | | 48 | 05 | 012 | | Mayerthorpe | T | 48 | 13 | 002 | |
| Maleb | | 48 | 01 | 008 | | Mayfair Heights | | 48 | 11 | 034 | 835 |
| Mallaig | | 48 | 12 | 014 | | Mayfair Park | | 48 | 13 | 001 | |
| Mallard Park | | 48 | 11 | 034 | 835 | Mayton | | 48 | 06 | 028 | |
| Mallow | | 48 | 02 | 031 | 806 | Maywood Bay | | 48 | 11 | 001 | |
| Malmo | | 48 | 11 | 001 | | Maywood Subdivision | | 48 | 11 | 001 | |
| Maloy | | 48 | 16 | 037 | 860 | Mazeppa | | 48 | 06 | 001 | |
| Manchester | | 48 | 06 | 016 | 825 | McConnell Estates | | 48 | 11 | 052 | 835 |
| Manir | | 48 | 19 | 054 | | Mccree Acres | | 48 | 10 | 001 | |
| Manly | | 48 | 13 | 001 | | McDermott Subdivision | | 48 | 02 | 011 | 810 |
| Manly Corner | | 48 | 11 | 034 | 835 | McDonaldville | | 48 | 10 | 036 | |
| Manning | | 48 | 17 | 076 | | McKenzie Subdivision | | 48 | 08 | 001 | |
| Manning | T | 48 | 17 | 078 | | McLaughlin | | 48 | 10 | 036 | |

Tableau 7 Index des noms de localité, selon la province et le territoire, 2006 (suite)

| Nom | Genre | PR | DR | SDR | RMR/ AR | Nom | Genre | PR | DR | SDR | RMR/ AR |
|-----------------------------|-----------|-----------|-----------|------------|------------|------------------------------|------------|-----------|-----------|------------|------------|
| Alberta (suite) | | | | | | Middle Creek | | 48 | 12 | 014 | |
| McLaurin Beach | | 48 | 08 | 022 | | Midlandvale | | 48 | 05 | 026 | |
| McLennan | | 48 | 19 | 041 | | Midnapore | | 48 | 06 | 016 | 825 |
| McLennan | T | 48 | 19 | 042 | | Midway Estates | | 48 | 11 | 052 | 835 |
| McLeod Beach | | 48 | 12 | 014 | | Miette | | 48 | 15 | 037 | |
| McLeod River | | 48 | 14 | 003 | | Miette Hot Springs | | 48 | 15 | 033 | |
| McLeod Valley | | 48 | 14 | 003 | | Miette Hotsprings | | 48 | 15 | 037 | |
| McMurray | | 48 | 16 | 037 | 860 | Mildred Lake | | 48 | 16 | 037 | 860 |
| McNab | | 48 | 02 | 001 | | Mildred Lake Airport | | 48 | 16 | 037 | 860 |
| McNabb's | | 48 | 13 | 044 | | Mile West Trailer Park | | 48 | 12 | 005 | |
| McNeill | | 48 | 01 | 003 | 805 | Military Point | | 48 | 11 | 052 | 835 |
| McRae | | 48 | 12 | 014 | | Milk River | T | 48 | 02 | 004 | |
| Meadow Court | | 48 | 11 | 052 | 835 | Milk River Airport | | 48 | 02 | 001 | |
| Meadow Crest | | 48 | 11 | 034 | 835 | Millarville | | 48 | 06 | 001 | |
| Meadow Grove Estates | | 48 | 11 | 034 | 835 | Millerfield | | 48 | 04 | 004 | |
| Meadow Land Acres | | 48 | 11 | 032 | | Millet | | 48 | 11 | 001 | |
| Meadow Land Estates | | 48 | 11 | 052 | 835 | Millet | T | 48 | 11 | 011 | |
| Meadow Ridge | | 48 | 11 | 034 | 835 | Millham Gardens | | 48 | 11 | 034 | 835 |
| Meadow Run | | 48 | 11 | 034 | 835 | Millicent | | 48 | 02 | 031 | 806 |
| Meadowbrook | | 48 | 13 | 044 | | Milnerton | | 48 | 08 | 001 | |
| Meadowbrook Estates | | 48 | 10 | 016 | | Milo | | 48 | 05 | 001 | |
| Meadowbrook Heights | | 48 | 11 | 052 | 835 | Milo | VL | 48 | 05 | 009 | |
| Meadowview | | 48 | 13 | 018 | | Milo Airport | | 48 | 05 | 001 | |
| Meadowview Park | | 48 | 11 | 034 | 835 | Minaret | | 48 | 06 | 028 | |
| Meander River | | 48 | 17 | 095 | | Minburn | VL | 48 | 10 | 032 | |
| Meander River Station | | 48 | 17 | 095 | | Minburn County No. 27 | CM | 48 | 10 | 026 | |
| Meanock | | 48 | 13 | 044 | | Mini Vista | | 48 | 11 | 012 | 835 |
| Meanook | | 48 | 13 | 044 | | Miniskic Estates | | 48 | 11 | 052 | 835 |
| Mearns | | 48 | 11 | 059 | 835 | Mintlaw | | 48 | 08 | 001 | |
| Medicine Hat | CY | 48 | 01 | 006 | 805 | Miquelon Acres | | 48 | 10 | 001 | |
| Medicine Hat Airport | | 48 | 01 | 006 | 805 | Miquelon Estates | | 48 | 10 | 016 | |
| Medicine Hat Junction | | 48 | 04 | 004 | | Mirror | | 48 | 08 | 022 | |
| Medicine Lake | | 48 | 15 | 033 | | Mission Beach | | 48 | 11 | 020 | 835 |
| Medicine Lodge | | 48 | 14 | 003 | | Mission Creek Estates | | 48 | 13 | 001 | |
| Medley | | 48 | 12 | 002 | 845 | Mitford | | 48 | 06 | 014 | 825 |
| Meeting Creek | | 48 | 10 | 001 | | Mitsue | | 48 | 17 | 033 | |
| Mekastoe | | 48 | 03 | 018 | | Model Developpment | | 48 | 12 | 004 | |
| Meldal Subdivision | | 48 | 10 | 001 | | Modest Creek Estates | | 48 | 11 | 001 | |
| Mellowdale | | 48 | 13 | 018 | | Mon's Lake | | 48 | 12 | 022 | |
| Melody Meadows Trailer Park | | 48 | 08 | 001 | | Mon's Lake Estates | | 48 | 12 | 022 | |
| Menaik | | 48 | 08 | 038 | | Mon's View Resort | | 48 | 12 | 022 | |
| Mercoal | | 48 | 14 | 003 | | Monarch | | 48 | 02 | 011 | 810 |
| Meridian Estates | | 48 | 11 | 034 | 835 | Monitor | | 48 | 04 | 020 | |
| Messo West | | 48 | 11 | 034 | 835 | Montana 139 | IRI | 48 | 08 | 813 | |
| Metis | | 48 | 17 | 095 | | Montgomery | | 48 | 06 | 016 | 825 |
| Metiskow | | 48 | 07 | 001 | | Moon Lake | | 48 | 11 | 034 | 835 |
| Mewassin | | 48 | 11 | 034 | 835 | Moon River Estates | | 48 | 03 | 018 | |
| Mewatha Beach | SV | 48 | 13 | 045 | | Mooncrest | | 48 | 11 | 061 | 835 |
| Meyers Lakeshore Estates | | 48 | 11 | 052 | 835 | Moonlight Bay Estates | | 48 | 13 | 018 | |
| Michael Park | | 48 | 11 | 034 | 835 | Moose Lake Estates | | 48 | 12 | 004 | |
| Michel Park | | 48 | 11 | 034 | 835 | Moose Portage | | 48 | 17 | 033 | |
| Michichi | | 48 | 05 | 031 | | Moose Wallow | | 48 | 13 | 018 | |
| Michigan Centre | | 48 | 11 | 012 | 835 | Morecambe | | 48 | 10 | 048 | |

Tableau 7 Index des noms de localité, selon la province et le territoire, 2006 (suite)

| Nom | Genre | PR | DR | SDR | RMR/ AR | Nom | Genre | PR | DR | SDR | RMR/ AR |
|-------------------------------|-----------|-----------|-----------|------------|------------|----------------------------|------------|-----------|-----------|------------|------------|
| Alberta (suite) | | | | | | Nampa | | 48 | 17 | 026 | |
| Morgan's Mountain Subdivision | | 48 | 19 | 006 | 850 | Nampa | VL | 48 | 17 | 039 | |
| Morinville | T | 48 | 11 | 068 | 835 | Namur Lake 174B | IRI | 48 | 16 | 858 | 860 |
| Morley | | 48 | 15 | 802 | | Namur River 174A | IRI | 48 | 16 | 857 | 860 |
| Morleyville Settlement | | 48 | 15 | 802 | | Nanton | T | 48 | 03 | 026 | |
| Morning Meadows Subdivision | | 48 | 08 | 038 | | Naphtha | | 48 | 06 | 001 | |
| Morningold Estates | | 48 | 10 | 036 | | Naples | | 48 | 13 | 018 | |
| Morningside | | 48 | 08 | 022 | | Naptha | | 48 | 06 | 001 | |
| Morrin | | 48 | 05 | 031 | | Navarre | | 48 | 11 | 801 | |
| Morrin | VL | 48 | 05 | 038 | | Neapolis | | 48 | 06 | 028 | |
| Morrish Subdivision | | 48 | 09 | 002 | | Neerlandia | | 48 | 13 | 018 | |
| Mosside | | 48 | 13 | 018 | | Nemiscam Airport | | 48 | 01 | 008 | |
| Mossleigh | | 48 | 05 | 001 | | Nemiskam | | 48 | 01 | 008 | |
| Mound | | 48 | 06 | 028 | | Nestow | | 48 | 13 | 028 | |
| Mount Kidd RV Park | | 48 | 15 | 013 | | Netook | | 48 | 06 | 028 | |
| Mount Royal | | 48 | 06 | 016 | 825 | Neutral Hills | | 48 | 07 | 001 | |
| Mount Valley | | 48 | 19 | 006 | 850 | Neutral Valley | | 48 | 04 | 020 | |
| Mount View | | 48 | 06 | 016 | 825 | Neutral Valley | | 48 | 11 | 034 | 835 |
| Mount View Estates | | 48 | 06 | 014 | 825 | Nevis | | 48 | 07 | 019 | |
| Mountain House | | 48 | 08 | 001 | | Nevis Junction | | 48 | 07 | 019 | |
| Mountain Park | | 48 | 14 | 003 | | New Brigden | | 48 | 04 | 012 | |
| Mountain View | | 48 | 03 | 001 | | New Dayton | | 48 | 02 | 001 | |
| Mountain View County | CM | 48 | 06 | 028 | | New Fish Creek | | 48 | 18 | 015 | |
| Mountain View Estates | | 48 | 06 | 014 | 825 | New Hill | | 48 | 08 | 001 | |
| Mountain View Estates | | 48 | 14 | 003 | | New Kiew | | 48 | 10 | 026 | |
| Mountain View Trailer Court | | 48 | 06 | 031 | | New Lindsay | | 48 | 10 | 036 | |
| Mountainside Acres | | 48 | 19 | 006 | 850 | New Lunnon | | 48 | 11 | 059 | 835 |
| Mountainside Estates | | 48 | 19 | 006 | 850 | New Norway | VL | 48 | 10 | 008 | |
| Moyerton | | 48 | 10 | 036 | | New Saratoga Beach | | 48 | 08 | 022 | |
| Muirhead | | 48 | 03 | 018 | | New Sarepta | | 48 | 11 | 012 | 835 |
| Mulhurst | | 48 | 11 | 001 | | New Sarepta | VL | 48 | 11 | 014 | 835 |
| Mullen Dalf | | 48 | 11 | 001 | | Newbrook | | 48 | 13 | 036 | |
| Mundare | | 48 | 10 | 058 | | Newcastle Mine | | 48 | 05 | 026 | |
| Mundare | T | 48 | 10 | 061 | | Newell County No. 4 | CM | 48 | 02 | 031 | 806 |
| Munson | | 48 | 05 | 031 | | Newton Estates | | 48 | 11 | 052 | 835 |
| Munson | VL | 48 | 05 | 036 | | Nicholson Subdivision | | 48 | 12 | 004 | |
| Muriel | | 48 | 12 | 014 | | Nier | | 48 | 06 | 014 | 825 |
| Muriel Lake | | 48 | 12 | 004 | | Night | | 48 | 06 | 804 | 825 |
| Murray Acres Estates | | 48 | 06 | 014 | 825 | Nightingale | | 48 | 05 | 012 | |
| Musidora | | 48 | 10 | 048 | | Nilrem | | 48 | 07 | 001 | |
| Muskeg River | | 48 | 18 | 015 | | Ninastoko | | 48 | 03 | 802 | |
| Myrnam | | 48 | 10 | 048 | | Nine Mile Point | | 48 | 17 | 027 | |
| Myrnam | VL | 48 | 10 | 051 | | Niobe | | 48 | 08 | 001 | |
| Mystery Lake | | 48 | 13 | 018 | | Niobe | | 48 | 19 | 006 | 850 |
| Nacmine | | 48 | 05 | 026 | | Nipisi Airport | | 48 | 17 | 026 | |
| Naco | | 48 | 04 | 012 | | Nisbet | | 48 | 08 | 001 | |
| Nakamun | | 48 | 13 | 001 | | Nisku | | 48 | 11 | 012 | 835 |
| Nakamun Park | | 48 | 13 | 001 | | Niton | | 48 | 14 | 003 | |
| Nakamun Park | SV | 48 | 13 | 003 | | Niton Junction | | 48 | 14 | 003 | |
| Namaka | | 48 | 05 | 012 | | No Jack | | 48 | 14 | 003 | |
| Namao | | 48 | 11 | 059 | 835 | Nobleford | VL | 48 | 02 | 014 | 810 |
| Namao Airport | | 48 | 11 | 059 | 835 | Nojack | | 48 | 14 | 003 | |
| Namao Ridge Estates | | 48 | 11 | 059 | 835 | Nolan | | 48 | 03 | 018 | |

Tableau 7 Index des noms de localité, selon la province et le territoire, 2006 (suite)

| Nom | Genre | PR | DR | SDR | RMR/ AR | Nom | Genre | PR | DR | SDR | RMR/ AR |
|--------------------------------|------------|-----------|-----------|------------|------------|---------------------------------|------------|-----------|-----------|------------|------------|
| Alberta (suite) | | | | | | Obed | | 48 | 14 | 003 | |
| Noral | | 48 | 12 | 005 | | Oberlin | | 48 | 07 | 019 | |
| Norbuck | | 48 | 11 | 001 | | Ogden | | 48 | 06 | 016 | 825 |
| Nordegg | | 48 | 09 | 002 | | Ohaton | | 48 | 10 | 001 | |
| Nordegg River Airport | | 48 | 09 | 002 | | Oke | | 48 | 14 | 003 | |
| Nordhagen Subdivision | | 48 | 19 | 006 | 850 | Okotoks | T | 48 | 06 | 012 | 820 |
| Nordic Place | | 48 | 11 | 001 | | Old Entrance | | 48 | 14 | 003 | |
| Norfolk | | 48 | 06 | 014 | 825 | Old Entwistle | | 48 | 11 | 034 | 835 |
| Norglenwold | | 48 | 08 | 012 | | Old Fort | | 48 | 16 | 037 | 860 |
| Norglenwold | SV | 48 | 08 | 013 | | Old Fort 217 | IRI | 48 | 16 | 849 | 860 |
| Norma | | 48 | 10 | 048 | | Old Town | | 48 | 17 | 033 | |
| Normandeu | | 48 | 12 | 005 | | Olds | T | 48 | 06 | 034 | |
| Normandville | | 48 | 19 | 041 | | Olds Airport | | 48 | 06 | 028 | |
| Noroncal | | 48 | 11 | 059 | 835 | Oliver | | 48 | 11 | 061 | 835 |
| Norris Acres | | 48 | 11 | 034 | 835 | Omaktai | | 48 | 03 | 802 | |
| Norris Beach | | 48 | 11 | 001 | | Onefour | | 48 | 01 | 003 | 805 |
| Norris Beach | SV | 48 | 11 | 007 | | Onoway | T | 48 | 13 | 014 | |
| North Calling Lake | | 48 | 17 | 031 | | Opal | | 48 | 13 | 036 | |
| North Cooking Lake | | 48 | 11 | 052 | 835 | Opportunity No. 17 | MD | 48 | 17 | 031 | |
| North Edmonton | | 48 | 11 | 061 | 835 | Oras | | 48 | 09 | 002 | |
| North Fork | | 48 | 03 | 011 | | Ordze Park And Wye Road Garden | | 48 | 11 | 052 | 835 |
| North Haven | | 48 | 06 | 016 | 825 | Orion | | 48 | 01 | 008 | |
| North Kotzman | | 48 | 12 | 022 | | Orton | | 48 | 03 | 018 | |
| North Point | | 48 | 11 | 059 | 835 | Osborne Acres | | 48 | 11 | 034 | 835 |
| North Queensdale Place | | 48 | 11 | 052 | 835 | Osthoff Estates | | 48 | 11 | 059 | 835 |
| North Red Deer | | 48 | 08 | 011 | 830 | Otter | | 48 | 06 | 804 | 825 |
| North Side Acres | | 48 | 11 | 034 | 835 | Otway | | 48 | 09 | 015 | |
| North Star | | 48 | 17 | 076 | | Overlea | | 48 | 17 | 033 | |
| North Vermilion | | 48 | 17 | 095 | | Owen | | 48 | 18 | 015 | |
| North Vermilion Airport | | 48 | 17 | 095 | | Owendale | | 48 | 03 | 001 | |
| North Vermilion Settlement | | 48 | 17 | 095 | | Owl River | | 48 | 12 | 005 | |
| Northbank | | 48 | 12 | 022 | | Owlseye | | 48 | 12 | 014 | |
| Northbrook | | 48 | 13 | 036 | | Owlseye Lake | | 48 | 12 | 014 | |
| Northcliffe | | 48 | 03 | 802 | | Oxville | | 48 | 10 | 036 | |
| Northern Lights No. 22 | MD | 48 | 17 | 076 | | Oyen | | 48 | 04 | 012 | |
| Northern Sunrise County | MD | 48 | 17 | 026 | | Oyen | T | 48 | 04 | 014 | |
| Northern Valley | | 48 | 12 | 014 | | Ozada | | 48 | 15 | 802 | |
| Northleigh | | 48 | 11 | 034 | 835 | Paddle Prairie | | 48 | 17 | 076 | |
| Northmark | | 48 | 19 | 059 | | Paddle Prairie Metis Settlement | | 48 | 17 | 076 | |
| Northridge Meadows | | 48 | 11 | 034 | 835 | Padstow | | 48 | 13 | 001 | |
| Northshore Heights | | 48 | 12 | 004 | | Pageant | | 48 | 05 | 001 | |
| Northville | | 48 | 14 | 003 | | Paintearth County No. 18 | CM | 48 | 07 | 011 | |
| Norway Valley | | 48 | 12 | 014 | | Pakan | | 48 | 12 | 022 | |
| Notikewin | | 48 | 17 | 076 | | Pakowki | | 48 | 01 | 008 | |
| Noyes Crossing | | 48 | 13 | 001 | | Panorama Acres | | 48 | 11 | 012 | 835 |
| Noyes Crossing Estates | | 48 | 13 | 001 | | Panorama Heights | | 48 | 11 | 034 | 835 |
| Nugent | | 48 | 08 | 038 | | Paradise Estates | | 48 | 13 | 001 | |
| Nywening | | 48 | 11 | 059 | 835 | Paradise Resort | | 48 | 10 | 001 | |
| O'Chiese 203 | IRI | 48 | 09 | 806 | | Paradise Valley | | 48 | 10 | 036 | |
| O'Morrow | | 48 | 13 | 044 | | Paradise Valley | VL | 48 | 10 | 038 | |
| O'Neil Ranchettes | | 48 | 06 | 014 | 825 | Paramac Cove | | 48 | 11 | 034 | 835 |
| Oak Ridge Park | | 48 | 11 | 061 | 835 | Paramac Point | | 48 | 11 | 034 | 835 |
| Oakwood Estates | | 48 | 11 | 034 | 835 | Park Court | | 48 | 14 | 003 | |

Tableau 7 Index des noms de localité, selon la province et le territoire, 2006 (suite)

| Nom | Genre | PR | DR | SDR | RMR/ AR | Nom | Genre | PR | DR | SDR | RMR/ AR |
|--------------------------------------|-----------|-----------|-----------|------------|------------|-------------------------------|------------|-----------|-----------|------------|------------|
| Alberta (suite) | | | | | | Peavine | | 48 | 13 | 001 | |
| Park Farm | | 48 | 07 | 049 | | Peavine Metis Settlement | | 48 | 17 | 027 | |
| Park Glen Estates | | 48 | 10 | 016 | | Pebble Court | | 48 | 11 | 052 | 835 |
| Park La Nonne | | 48 | 13 | 018 | | Pecten | | 48 | 03 | 011 | |
| Park Ridge Heights | | 48 | 11 | 034 | 835 | Pedley | | 48 | 14 | 003 | |
| Parkbend | | 48 | 03 | 001 | | Peerless Lake | | 48 | 17 | 031 | |
| Parkdale | | 48 | 06 | 016 | 825 | Peers | | 48 | 14 | 003 | |
| Parker Ridge | | 48 | 11 | 052 | 835 | Pekisko | | 48 | 06 | 001 | |
| Parkland | | 48 | 03 | 018 | | Pelican Mountain | | 48 | 17 | 031 | |
| Parkland Beach | | 48 | 08 | 038 | | Pelican Narrows | | 48 | 12 | 004 | |
| Parkland Beach | SV | 48 | 08 | 042 | | Pelican Narrows | SV | 48 | 12 | 013 | |
| Parkland County | CM | 48 | 11 | 034 | 835 | Pelican Point | | 48 | 10 | 001 | |
| Parkland Heights | | 48 | 11 | 034 | 835 | Pelican Portage | | 48 | 12 | 005 | |
| Parkland Village Trailer Ct. North | | 48 | 11 | 034 | 835 | Pelican Settlement | | 48 | 16 | 037 | 860 |
| Parkland Village Trailer Ct. South | | 48 | 11 | 034 | 835 | Pembina | | 48 | 11 | 032 | |
| Parklane Acres | | 48 | 11 | 034 | 835 | Pembina Forks | | 48 | 14 | 003 | |
| Parklane Estates | | 48 | 11 | 052 | 835 | Pembina Heights | | 48 | 13 | 028 | |
| Parkside Estates | | 48 | 11 | 052 | 835 | Pembridge | | 48 | 13 | 001 | |
| Parkview Beach | | 48 | 12 | 022 | | Pemburton Hill | | 48 | 11 | 012 | 835 |
| Parkview Estates | | 48 | 11 | 034 | 835 | Pemukan | | 48 | 04 | 020 | |
| Parkview Ridge | | 48 | 11 | 052 | 835 | Pendant D'Oreille | | 48 | 01 | 008 | |
| Parkwood Place | | 48 | 11 | 052 | 835 | Pendant d'Oreille | | 48 | 01 | 008 | |
| Parmac Cove | | 48 | 11 | 034 | 835 | Pendryl | | 48 | 11 | 001 | |
| Parmac Point | | 48 | 11 | 034 | 835 | Penhold | T | 48 | 08 | 009 | |
| Partridge Heights | | 48 | 11 | 034 | 835 | Penhold, Canadian Forces Base | | 48 | 08 | 001 | |
| Partridge Hill | | 48 | 11 | 052 | 835 | Peno | | 48 | 10 | 058 | |
| Partridge Place | | 48 | 06 | 014 | 825 | Penridge Estates | | 48 | 11 | 052 | 835 |
| Partridge Place | | 48 | 11 | 034 | 835 | Peoria | | 48 | 19 | 049 | |
| Parview Estates | | 48 | 11 | 032 | | Perbeck | | 48 | 05 | 041 | |
| Pashley | | 48 | 01 | 003 | 805 | Perryvale | | 48 | 13 | 044 | |
| Paso Valley Subdivision | | 48 | 11 | 052 | 835 | Peter Burn Estate | | 48 | 11 | 034 | 835 |
| Pass Creek | | 48 | 18 | 015 | | Phidias | | 48 | 05 | 012 | |
| Paterson Park | | 48 | 11 | 012 | 835 | Phillips | | 48 | 10 | 016 | |
| Pathfinder | | 48 | 10 | 048 | | Philomena | | 48 | 12 | 005 | |
| Patience | | 48 | 11 | 001 | | Pibroch | | 48 | 13 | 028 | |
| Patricia | | 48 | 02 | 031 | 806 | Pickardville | | 48 | 13 | 028 | |
| Patricia Estates | | 48 | 11 | 052 | 835 | Picture Butte | | 48 | 02 | 011 | 810 |
| Patricia Hills | | 48 | 11 | 034 | 835 | Picture Butte | T | 48 | 02 | 018 | 810 |
| Paulson Pasture | | 48 | 08 | 038 | | Pigeon Lake Haven | | 48 | 11 | 001 | |
| Paxson | | 48 | 13 | 044 | | Pigeon Lake 138A | IRI | 48 | 11 | 802 | |
| PBI | | 48 | 08 | 022 | | Pigeon Mountain | | 48 | 15 | 015 | |
| Peace Grove | | 48 | 17 | 062 | | Piikani 147 | IRI | 48 | 03 | 801 | |
| Peace Hills Heights | | 48 | 11 | 001 | | Pilon Creek Estates | | 48 | 11 | 059 | 835 |
| Peace Hills Park | | 48 | 11 | 001 | | Pincher | | 48 | 03 | 011 | |
| Peace No. 135 | MD | 48 | 19 | 071 | | Pincher Creek | T | 48 | 03 | 014 | |
| Peace Point | | 48 | 16 | 051 | | Pincher Creek Airport | | 48 | 03 | 011 | |
| Peace River | | 48 | 19 | 038 | | Pincher Creek No. 9 | MD | 48 | 03 | 011 | |
| Peace River | T | 48 | 19 | 038 | | Pine Dale Subdivision | | 48 | 14 | 003 | |
| Peace River Airport | | 48 | 19 | 071 | | Pine Grove Acres | | 48 | 11 | 052 | 835 |
| Peace River Correctional Institution | | 48 | 19 | 071 | | Pine Grove Estates | | 48 | 13 | 044 | |
| Peacock | | 48 | 05 | 001 | | Pine Lake | | 48 | 08 | 001 | |
| Pearce | | 48 | 03 | 018 | | Pine Lane Trailer Court | | 48 | 12 | 005 | |
| Peavey | | 48 | 11 | 059 | 835 | | | | | | |

Tableau 7 Index des noms de localité, selon la province et le territoire, 2006 (suite)

| Nom | Genre | PR | DR | SDR | RMR/ AR | Nom | Genre | PR | DR | SDR | RMR/ AR |
|-------------------------------|-----------|-----------|-----------|------------|------------|-----------------------------|------------|-----------|-----------|------------|------------|
| Alberta (suite) | | | | | | Prairie Lodge Trailer Court | | 48 | 10 | 026 | |
| Pine Meadow | | 48 | 12 | 014 | | Prairie Royale | | 48 | 06 | 014 | 825 |
| Pine Sands | | 48 | 11 | 059 | 835 | Pratch Subdivision | | 48 | 12 | 014 | |
| Pine Shadows | | 48 | 14 | 003 | | Prentiss | | 48 | 08 | 022 | |
| Pine Valley Acres Subdivision | | 48 | 11 | 034 | 835 | Prestige Heights | | 48 | 11 | 034 | 835 |
| Pine Valley Estates | | 48 | 19 | 006 | 850 | Prestone Village | | 48 | 11 | 001 | |
| Pine Valley Subdivision | | 48 | 19 | 006 | 850 | Prestville | | 48 | 19 | 054 | |
| Pinebrook | | 48 | 13 | 036 | | Prevo | | 48 | 08 | 001 | |
| Pinebrook Estates | | 48 | 06 | 014 | 825 | Priddis | | 48 | 06 | 001 | |
| Pinedale | | 48 | 14 | 003 | | Priddis Creek Estates | | 48 | 06 | 001 | |
| Pinedale Estates | | 48 | 14 | 003 | | Primrose | | 48 | 12 | 014 | |
| Pineridge Downs | | 48 | 11 | 001 | | Primula | | 48 | 12 | 014 | |
| Pineridge Estates | | 48 | 06 | 001 | | Princes Island | | 48 | 06 | 016 | 825 |
| Pinewood Estates | | 48 | 11 | 059 | 835 | Princess | | 48 | 02 | 031 | 806 |
| Pinewood Subdivision | | 48 | 11 | 034 | 835 | Princess Airport | | 48 | 02 | 031 | 806 |
| Pinewoods Estates | | 48 | 09 | 002 | | Princess Estates | | 48 | 11 | 034 | 835 |
| Pingle | | 48 | 16 | 037 | 860 | Prospect Valley | | 48 | 07 | 049 | |
| Pinhorn | | 48 | 01 | 008 | | Prosperity | | 48 | 13 | 044 | |
| Pioneer | | 48 | 14 | 003 | | Provost | T | 48 | 07 | 002 | |
| Pipestone | | 48 | 11 | 001 | | Provost No. 52 | MD | 48 | 07 | 001 | |
| Pipestone Creek | | 48 | 19 | 006 | 850 | Puffer | | 48 | 07 | 011 | |
| Pirmez Creek | | 48 | 06 | 014 | 825 | Pulteney | | 48 | 03 | 018 | |
| Pitlochrie | | 48 | 12 | 005 | | Purple Springs | | 48 | 02 | 021 | |
| Pivot | | 48 | 01 | 003 | 805 | Purple Springs Airport | | 48 | 02 | 021 | |
| Piyami | | 48 | 02 | 011 | 810 | Puskiakewenin 122 | IRI | 48 | 12 | 804 | |
| Plain Lake | | 48 | 10 | 048 | | Quatre Fourches | | 48 | 16 | 051 | |
| Plamondon | | 48 | 12 | 005 | | Queenstown | | 48 | 05 | 001 | |
| Plateau Estates | | 48 | 12 | 014 | | Quesnel Country Estates | | 48 | 11 | 052 | 835 |
| Pleasant Hill Subdivision | | 48 | 08 | 038 | | Quigley | | 48 | 16 | 037 | 860 |
| Pleasant View | | 48 | 11 | 032 | | Radnor | | 48 | 06 | 014 | 825 |
| Pleasant View | | 48 | 11 | 052 | 835 | Radway | | 48 | 13 | 036 | |
| Pleasant View | | 48 | 13 | 044 | | Rainbow | | 48 | 05 | 031 | |
| Pleasantview Acreages | | 48 | 11 | 052 | 835 | Rainbow Lake | T | 48 | 17 | 097 | |
| Pocahontas | | 48 | 15 | 037 | | Rainbow Lake Airport | | 48 | 17 | 095 | |
| Poe | | 48 | 10 | 016 | | Rainier | | 48 | 02 | 031 | 806 |
| Point Alison | SV | 48 | 11 | 041 | 835 | Raley | | 48 | 03 | 001 | |
| Point Brule | | 48 | 16 | 037 | 860 | Ralston | | 48 | 01 | 003 | 805 |
| Pointe aux Pins Estates | | 48 | 11 | 052 | 835 | Ranch | | 48 | 17 | 033 | |
| Pollockville | | 48 | 04 | 004 | | Ranchland No. 66 | MD | 48 | 15 | 045 | |
| Ponoka | | 48 | 08 | 038 | | Ranchville | | 48 | 01 | 008 | |
| Ponoka | T | 48 | 08 | 039 | | Ranfurly | | 48 | 10 | 026 | |
| Ponoka County | CM | 48 | 08 | 038 | | Rangeton | | 48 | 14 | 003 | |
| Ponoka Industrial Airport | | 48 | 08 | 038 | | Rat Lake | | 48 | 12 | 004 | |
| Poplar Bay | | 48 | 11 | 001 | | Raven | | 48 | 08 | 001 | |
| Poplar Bay | SV | 48 | 11 | 005 | | Ravine | | 48 | 14 | 003 | |
| Poplar Grove | | 48 | 11 | 034 | 835 | Raychuk Subdivision | | 48 | 10 | 048 | |
| Poplar Hill | | 48 | 19 | 006 | 850 | Raymond | | 48 | 02 | 001 | |
| Poplar Lake Estates | | 48 | 11 | 052 | 835 | Raymond | T | 48 | 02 | 008 | |
| Poplar Ridge | | 48 | 19 | 059 | | Reco | | 48 | 14 | 003 | |
| Poplar Ridge Subdivision | | 48 | 08 | 001 | | Red Deer | CY | 48 | 08 | 011 | 830 |
| Poplar Ridge Trailer Court | | 48 | 11 | 032 | | Red Deer Airport | | 48 | 08 | 001 | |
| Portas Gardens | | 48 | 11 | 052 | 835 | Red Deer County | CM | 48 | 08 | 001 | |
| Prairie Echo | | 48 | 17 | 027 | | Red Deer Industrial Airport | | 48 | 08 | 001 | |

Tableau 7 Index des noms de localité, selon la province et le territoire, 2006 (suite)

| Nom | Genre | PR | DR | SDR | RMR/ AR | Nom | Genre | PR | DR | SDR | RMR/ AR |
|-------------------------|----------|-----------|-----------|------------|------------|------------------------------|-----------|-----------|-----------|------------|------------|
| Alberta (suite) | | | | | | Riverview Acres | | 48 | 11 | 034 | 835 |
| Red Deer Junction | | 48 | 08 | 001 | | Riverview Park | | 48 | 08 | 001 | |
| Red Earth Creek | | 48 | 17 | 031 | | Riverview Pines Estates | | 48 | 19 | 006 | 850 |
| Red Star | | 48 | 19 | 066 | | Riverview Pines Subdivision | | 48 | 19 | 006 | 850 |
| Red Willow | | 48 | 07 | 019 | | Rivière Qui Barre | | 48 | 11 | 059 | 835 |
| Redcliff | | 48 | 01 | 003 | 805 | Rivière Qui Barre | | 48 | 11 | 059 | 835 |
| Redcliff | T | 48 | 01 | 018 | 805 | Rizzie's Point | | 48 | 11 | 034 | 835 |
| Redcliff Airport | | 48 | 01 | 006 | 805 | Robb | | 48 | 14 | 003 | |
| Redearth Airport | | 48 | 17 | 026 | | Robertson | | 48 | 06 | 014 | 825 |
| Redelback | | 48 | 02 | 031 | 806 | Robinson | | 48 | 13 | 001 | |
| Redland | | 48 | 05 | 012 | | Robinwood Acres | | 48 | 10 | 036 | |
| Redwater | T | 48 | 11 | 065 | 835 | Rochester | | 48 | 13 | 044 | |
| Redwood Meadows | | 48 | 06 | 804 | 825 | Rochfort Bridge | | 48 | 13 | 001 | |
| Regal Park | | 48 | 13 | 028 | | Rochon Sands | | 48 | 07 | 019 | |
| Regency Estates | | 48 | 11 | 059 | 835 | Rochon Sands | SV | 48 | 07 | 028 | |
| Regency Park Estates | | 48 | 11 | 052 | 835 | Rocky Ford | | 48 | 07 | 049 | |
| Renfrew | | 48 | 06 | 016 | 825 | Rocky Lane | | 48 | 17 | 842 | |
| Reno | | 48 | 17 | 026 | | Rocky Mountain House | T | 48 | 09 | 015 | |
| Reno-Ville | | 48 | 11 | 052 | 835 | Rocky Mountain House Airport | | 48 | 09 | 002 | |
| Repp Addition | | 48 | 07 | 019 | | Rocky Rapids | | 48 | 11 | 032 | |
| Repp Subdivision | | 48 | 07 | 019 | | Rocky Ridge Estates | | 48 | 19 | 071 | |
| Research Station | | 48 | 19 | 006 | 850 | Rocky View | | 48 | 06 | 014 | 825 |
| Retlaw | | 48 | 02 | 021 | | Rocky View No. 44 | MD | 48 | 06 | 014 | 825 |
| Rex Block | | 48 | 11 | 032 | | Rockyford | VL | 48 | 05 | 022 | |
| Reyda Vista Subdivision | | 48 | 11 | 059 | 835 | Rockyford Airport | | 48 | 05 | 012 | |
| Ribstone | | 48 | 07 | 049 | | Rodef | | 48 | 10 | 058 | |
| Rich Lake | | 48 | 12 | 005 | | Rol-Ana Park | | 48 | 11 | 059 | 835 |
| Rich Valley | | 48 | 13 | 001 | | Rolling Forest Estates | | 48 | 11 | 052 | 835 |
| Richdale | | 48 | 04 | 004 | | Rolling Glory Estates | | 48 | 10 | 016 | |
| Richdale Estates | | 48 | 11 | 012 | 835 | Rolling Heights | | 48 | 11 | 034 | 835 |
| Richfield Estates | | 48 | 11 | 059 | 835 | Rolling Hills | | 48 | 02 | 031 | 806 |
| Richie's Point | | 48 | 11 | 034 | 835 | Rolling Hills | | 48 | 11 | 034 | 835 |
| Richlyn Estates | | 48 | 11 | 052 | 835 | Rolling Meadows | | 48 | 11 | 034 | 835 |
| Richmond Hill Estates | | 48 | 19 | 006 | 850 | Rolling Range Estates | | 48 | 06 | 014 | 825 |
| Richmond Park | | 48 | 13 | 044 | | Rolling View Estates | | 48 | 11 | 034 | 835 |
| Richmond Subdivision | | 48 | 19 | 006 | 850 | Rolly View | | 48 | 11 | 012 | 835 |
| Ricinus | | 48 | 09 | 002 | | Roma | | 48 | 19 | 071 | |
| Rideau Park | | 48 | 06 | 016 | 825 | Roma Junction | | 48 | 19 | 071 | |
| Ridge Valley | | 48 | 18 | 015 | | Roman Estates | | 48 | 11 | 052 | 835 |
| Ridgeclough | | 48 | 10 | 036 | | Ronalane | | 48 | 01 | 003 | 805 |
| Ridgewood Estates | | 48 | 11 | 034 | 835 | Ronan | | 48 | 13 | 001 | |
| Ridgewood Terrace | | 48 | 08 | 001 | | Roros | | 48 | 07 | 049 | |
| Rife | | 48 | 12 | 004 | | Rosal Acres | | 48 | 11 | 059 | 835 |
| Rimbey | T | 48 | 08 | 044 | | Rosalind | | 48 | 10 | 001 | |
| Rimbey Ridge Estates | | 48 | 08 | 038 | | Rosalind | VL | 48 | 10 | 003 | |
| Rio Frio | | 48 | 06 | 001 | | Rose Burn Estate | | 48 | 11 | 052 | 835 |
| Rio Grande | | 48 | 19 | 006 | 850 | Rose Lynn | | 48 | 04 | 004 | |
| River Ridge Estates | | 48 | 06 | 014 | 825 | Rosebeg | | 48 | 01 | 003 | 805 |
| River Ridge Subdivision | | 48 | 11 | 032 | | Rosebud | | 48 | 05 | 012 | |
| Riverbend | | 48 | 11 | 061 | 835 | Rosebud Airport | | 48 | 05 | 012 | |
| Rivercourse | | 48 | 10 | 036 | | Rosebud Creek | | 48 | 05 | 012 | |
| Riverside Park | | 48 | 11 | 059 | 835 | Rosedale | | 48 | 05 | 026 | |
| Riverview | | 48 | 12 | 014 | | Rosedale | | 48 | 08 | 022 | |

Tableau 7 Index des noms de localité, selon la province et le territoire, 2006 (suite)

| Nom | Genre | PR | DR | SDR | RMR/ AR | Nom | Genre | PR | DR | SDR | RMR/ AR |
|----------------------------|------------|-----------|-----------|------------|------------|-----------------------------|------------|-----------|-----------|------------|------------|
| Alberta (suite) | | | | | | Sandy Beach | | | | | |
| Rosedale Station | | 48 | 05 | 026 | | Sandy Heights | SV | 48 | 13 | 016 | |
| Roselea | | 48 | 13 | 018 | | Sandy Lake | | 48 | 17 | 034 | 835 |
| Rosemary | | 48 | 02 | 031 | 806 | Sandy Lane | | 48 | 19 | 006 | 850 |
| Rosemary | VL | 48 | 02 | 038 | 806 | Sandy Lanes | | 48 | 19 | 006 | 850 |
| Rosenheim | | 48 | 07 | 001 | | Sandy Point 221 | IRI | 48 | 16 | 851 | 860 |
| Rosevear | | 48 | 14 | 003 | | Sandy Rapids | | 48 | 16 | 037 | 860 |
| Rosewood | | 48 | 06 | 014 | 825 | Sandy Ridge | | 48 | 11 | 034 | 835 |
| Rosewood Beach | | 48 | 11 | 034 | 835 | Sandy Ridge Estates | | 48 | 19 | 006 | 850 |
| Roslair Estates | | 48 | 11 | 034 | 835 | Sangudo | | 48 | 13 | 001 | |
| Ross Haven | SV | 48 | 13 | 008 | | Sangudo | VL | 48 | 13 | 004 | |
| Ross International Airport | | 48 | 02 | 001 | | Sarcee Junction | | 48 | 06 | 016 | 825 |
| Rossbrooke Estates | | 48 | 11 | 052 | 835 | Sarrail | | 48 | 13 | 044 | |
| Rosscarrock | | 48 | 06 | 016 | 825 | Saskatchewan River Crossing | | 48 | 15 | 032 | |
| Rossian | | 48 | 16 | 037 | 860 | Saskatoon Lake | | 48 | 19 | 006 | 850 |
| Rossington | | 48 | 13 | 028 | | Saulteaux | | 48 | 17 | 033 | |
| Rosyth | | 48 | 07 | 001 | | Saunders | | 48 | 09 | 002 | |
| Round Hill | | 48 | 10 | 001 | | Savanna | | 48 | 15 | 007 | |
| Round Valley | | 48 | 11 | 032 | | Saville Farm | | 48 | 07 | 049 | |
| Roundhill | | 48 | 10 | 001 | | Sawback | | 48 | 15 | 032 | |
| Rowley | | 48 | 05 | 031 | | Sawdy | | 48 | 13 | 044 | |
| Roxana | | 48 | 19 | 041 | | Sawridge 150G | IRI | 48 | 17 | 832 | |
| Roxboro | | 48 | 06 | 016 | 825 | Sawridge 150H | IRI | 48 | 17 | 833 | |
| Royal | | 48 | 01 | 003 | 805 | Scandia | | 48 | 02 | 031 | 806 |
| Royal Estates | | 48 | 11 | 052 | 835 | Scapa | | 48 | 04 | 004 | |
| Royal Gardens | | 48 | 11 | 052 | 835 | Scenic View Estates | | 48 | 11 | 034 | 835 |
| Royal Glenn Estates | | 48 | 10 | 016 | | Schuler | | 48 | 01 | 003 | 805 |
| Royal Park | | 48 | 10 | 026 | | Scollard | | 48 | 07 | 019 | |
| Royal Park | | 48 | 11 | 034 | 835 | Sconadale | | 48 | 11 | 052 | 835 |
| Royalties | | 48 | 06 | 001 | | Sconaglen Estates | | 48 | 11 | 052 | 835 |
| Royce | | 48 | 17 | 062 | | Scope | | 48 | 02 | 021 | |
| Roydale | | 48 | 13 | 001 | | Scot Haven | | 48 | 11 | 052 | 835 |
| Roytal | | 48 | 01 | 003 | 805 | Scottfield | | 48 | 04 | 004 | |
| Ruarkville | | 48 | 05 | 041 | | Scottford | | 48 | 11 | 052 | 835 |
| Rumsey | | 48 | 05 | 031 | | Scotswood | | 48 | 19 | 066 | |
| Russian Colony | | 48 | 12 | 005 | | Scottsdale Estates | | 48 | 11 | 012 | 835 |
| Rusylvia | | 48 | 10 | 048 | | Scully Creek | | 48 | 17 | 076 | |
| Rycroft | | 48 | 19 | 054 | | Seba Beach | | 48 | 11 | 034 | 835 |
| Rycroft | VL | 48 | 19 | 056 | | Seba Beach | SV | 48 | 11 | 038 | 835 |
| Ryedale Estates | | 48 | 11 | 052 | 835 | Sedalia | | 48 | 04 | 012 | |
| Ryley | | 48 | 10 | 016 | | Sedgewick | | 48 | 07 | 031 | |
| Ryley | VL | 48 | 10 | 019 | | Sedgewick | T | 48 | 07 | 044 | |
| Sabine | | 48 | 07 | 019 | | Seebe | | 48 | 15 | 013 | |
| Saddle Hills County | MD | 48 | 19 | 059 | | Sentinel | | 48 | 15 | 007 | |
| Saddle Lake | | 48 | 12 | 806 | | Seven Persons | | 48 | 01 | 003 | 805 |
| Saddle Lake 125 | IRI | 48 | 12 | 806 | | Sexsmith | T | 48 | 19 | 014 | 850 |
| Salt Prairie | | 48 | 17 | 027 | | Shady Acres | | 48 | 11 | 034 | 835 |
| Salt Prairie Settlement | | 48 | 17 | 027 | | Shady Lanes | | 48 | 11 | 052 | 835 |
| Samson 137 | IRI | 48 | 08 | 811 | | Shady Pine Trailer Park | | 48 | 08 | 001 | |
| Samson 137A | IRI | 48 | 08 | 812 | | Shaftsbury Settlement | | 48 | 19 | 071 | |
| Sandholm Beach | | 48 | 11 | 012 | 835 | Shaftsbury Settlement | | 48 | 19 | 071 | |
| Sandstone | | 48 | 06 | 001 | | Shale Banks | | 48 | 15 | 037 | |
| Sandy Beach | | 48 | 10 | 068 | | Shalka | | 48 | 10 | 048 | |

Tableau 7 Index des noms de localité, selon la province et le territoire, 2006 (suite)

| Nom | Genre | PR | DR | SDR | RMR/ AR | Nom | Genre | PR | DR | SDR | RMR/ AR |
|--------------------------|------------|-----------|-----------|------------|------------|-----------------------------|-----------|-----------|-----------|------------|------------|
| Alberta (suite) | | | | | | Skiff | | 48 | 01 | 008 | |
| Shandro | | 48 | 10 | 058 | | Skiff Airport | | 48 | 01 | 008 | |
| Shannon Meadows | | 48 | 11 | 034 | 835 | Skyglen | | 48 | 11 | 059 | 835 |
| Shantz | | 48 | 06 | 028 | | Skyline Gardens | | 48 | 11 | 034 | 835 |
| Sharples | | 48 | 05 | 041 | | Skyline Trailer Court | | 48 | 02 | 012 | 810 |
| Sharrow | | 48 | 04 | 004 | | Slave Lake | T | 48 | 17 | 029 | |
| Shaughnessy | | 48 | 02 | 011 | 810 | Slave Lake Airport | | 48 | 17 | 026 | |
| Shaver | | 48 | 19 | 006 | 850 | Slavey Creek | | 48 | 17 | 095 | |
| Shaw | | 48 | 14 | 003 | | Slawa | | 48 | 10 | 048 | |
| Sheerness | | 48 | 04 | 004 | | Smith | | 48 | 17 | 033 | |
| Shepard | | 48 | 06 | 016 | 825 | Smith Lake | | 48 | 12 | 004 | |
| Shepenge | | 48 | 10 | 048 | | Smithfield | | 48 | 11 | 034 | 835 |
| Sherman Park Subdivision | | 48 | 10 | 001 | | Smithmill | | 48 | 17 | 076 | |
| Sherwin | | 48 | 11 | 034 | 835 | Smithson Acres | | 48 | 11 | 052 | 835 |
| Sherwood Park | | 48 | 11 | 052 | 835 | Smoky Heights | | 48 | 19 | 006 | 850 |
| Sherwood Place | | 48 | 11 | 052 | 835 | Smoky Lake | T | 48 | 12 | 029 | |
| Shil Shol | | 48 | 11 | 059 | 835 | Smoky Lake County | CM | 48 | 12 | 022 | |
| Shining Bank | | 48 | 14 | 003 | | Smoky River No. 130 | MD | 48 | 19 | 041 | |
| Shoal Creek | | 48 | 13 | 028 | | Snaring | | 48 | 15 | 037 | |
| Shonts | | 48 | 10 | 016 | | Sniatyn | | 48 | 10 | 058 | |
| Shouldice | | 48 | 05 | 001 | | Snug Cove | | 48 | 12 | 005 | |
| Shunda Airport | | 48 | 09 | 002 | | Soda Lake | | 48 | 10 | 048 | |
| Sibbald | | 48 | 04 | 012 | | Solomon | | 48 | 14 | 003 | |
| Sidcup | | 48 | 10 | 036 | | Sorensens Park | | 48 | 11 | 034 | 835 |
| Sierra Grand Estates | | 48 | 11 | 052 | 835 | Sounding Lake | | 48 | 04 | 020 | |
| Siksika 146 | IRI | 48 | 05 | 802 | | South Bailey | | 48 | 11 | 052 | 835 |
| Silver Beach | | 48 | 11 | 001 | | South Baptiste | | 48 | 13 | 044 | |
| Silver Beach | SV | 48 | 11 | 009 | | South Baptiste | SV | 48 | 13 | 055 | |
| Silver Bell Estates | | 48 | 11 | 034 | 835 | South Calling Lake | | 48 | 17 | 026 | |
| Silver Bell Heights | | 48 | 11 | 034 | 835 | South Cooking Lake | | 48 | 11 | 052 | 835 |
| Silver Birch Farms | | 48 | 10 | 036 | | South Ferriby | | 48 | 10 | 036 | |
| Silver Birch Hills | | 48 | 11 | 052 | 835 | South Looking Lake | | 48 | 11 | 012 | 835 |
| Silver Creek | | 48 | 13 | 029 | | South Park Village | | 48 | 08 | 001 | |
| Silver Diamond Estates | | 48 | 11 | 034 | 835 | South Parkdale | | 48 | 11 | 034 | 835 |
| Silver Heights | | 48 | 07 | 011 | | South Pine Valley Estates | | 48 | 19 | 006 | 850 |
| Silver Sands | | 48 | 13 | 001 | | South Queensdale Place | | 48 | 11 | 052 | 835 |
| Silver Sands | SV | 48 | 13 | 010 | | South Seba Beach | | 48 | 11 | 034 | 835 |
| Silver Sands Estates | | 48 | 11 | 034 | 835 | South View | | 48 | 13 | 001 | |
| Silver Springs | | 48 | 06 | 016 | 825 | South View | SV | 48 | 13 | 015 | |
| Silver Valley | | 48 | 19 | 059 | | South Woodland Acres | | 48 | 11 | 034 | 835 |
| Silverchief Subdivision | | 48 | 11 | 059 | 835 | Southesk | | 48 | 02 | 031 | 806 |
| Silverwood | | 48 | 19 | 054 | | Southwood | | 48 | 06 | 016 | 825 |
| Silvestre | | 48 | 19 | 006 | 850 | Southwood Park | | 48 | 11 | 012 | 835 |
| Simmons | | 48 | 11 | 052 | 835 | Spanish Oaks | | 48 | 11 | 034 | 835 |
| Simon Lakes | | 48 | 17 | 026 | | Special Area No. 2 | SA | 48 | 04 | 004 | |
| Simonette Airport | | 48 | 18 | 015 | | Special Area No. 3 | SA | 48 | 04 | 012 | |
| Simons Valley | | 48 | 06 | 016 | 825 | Special Area No. 4 | SA | 48 | 04 | 020 | |
| Simpson Grange | | 48 | 11 | 052 | 835 | Spedden | | 48 | 12 | 022 | |
| Singer Acres | | 48 | 11 | 034 | 835 | Spirit River | T | 48 | 19 | 058 | |
| Singing Hill Estates | | 48 | 11 | 034 | 835 | Spirit River Airport | | 48 | 19 | 054 | |
| Sion | | 48 | 13 | 018 | | Spirit River No. 133 | MD | 48 | 19 | 054 | |
| Sixth Bridge | | 48 | 15 | 033 | | Spirit River Settlement | | 48 | 19 | 054 | |
| Skaro | | 48 | 10 | 058 | | Spondin | | 48 | 04 | 004 | |

Tableau 7 Index des noms de localité, selon la province et le territoire, 2006 (suite)

| Nom | Genre | PR | DR | SDR | RMR/ AR | Nom | Genre | PR | DR | SDR | RMR/ AR |
|-------------------------------|-----------|-----------|-----------|------------|------------|------------------------------|------------|-----------|-----------|------------|------------|
| Alberta (suite) | | | | | | Stand Off | | 48 | 03 | 802 | |
| Spray Lakes | | 48 | 15 | 015 | | Standard | VL | 48 | 05 | 021 | |
| Spring Coulee | | 48 | 03 | 001 | | Stanger | | 48 | 13 | 001 | |
| Spring Hills | | 48 | 11 | 034 | 835 | Stanley Park | | 48 | 06 | 016 | 825 |
| Spring Lake | | 48 | 11 | 034 | 835 | Stanmore | | 48 | 04 | 004 | |
| Spring Lake | VL | 48 | 11 | 046 | 835 | Staplehurst | | 48 | 10 | 036 | |
| Spring Point | | 48 | 03 | 018 | | Star | | 48 | 10 | 058 | |
| Springbank Meadows | | 48 | 06 | 014 | 825 | Star Lake | | 48 | 11 | 034 | 835 |
| Springburn | | 48 | 17 | 026 | | Star Lake Estates | | 48 | 11 | 034 | 835 |
| Springdale | | 48 | 08 | 038 | | Starland County | MD | 48 | 05 | 031 | |
| Springgate Estates | | 48 | 06 | 014 | 825 | Starlight | | 48 | 06 | 804 | 825 |
| Springhill Estate | | 48 | 11 | 052 | 835 | Stauffer | | 48 | 09 | 002 | |
| Springland Estates | | 48 | 06 | 014 | 825 | Stavely | | 48 | 03 | 018 | |
| Springpark | | 48 | 12 | 014 | | Stavely | T | 48 | 03 | 024 | |
| Springridge | | 48 | 03 | 011 | | Ste Anne | | 48 | 13 | 001 | |
| Springshire Estates | | 48 | 06 | 014 | 825 | Steen River | | 48 | 17 | 095 | |
| Springtree Park | | 48 | 11 | 001 | | Steeper | | 48 | 14 | 003 | |
| Spruce Bend Estate | | 48 | 11 | 052 | 835 | Sterco | | 48 | 14 | 003 | |
| Spruce Bluff | | 48 | 11 | 034 | 835 | Stettin | | 48 | 13 | 001 | |
| Spruce Cliff | | 48 | 06 | 016 | 825 | Stettler | T | 48 | 07 | 026 | |
| Spruce Grove | CY | 48 | 11 | 049 | 835 | Stettler Airport | | 48 | 07 | 019 | |
| Spruce Lane | | 48 | 13 | 001 | | Stettler County No. 6 | CM | 48 | 07 | 019 | |
| Spruce Lane Acres | | 48 | 08 | 001 | | Steveville | | 48 | 02 | 031 | 806 |
| Spruce Meadows | | 48 | 06 | 016 | 825 | Stewart | | 48 | 02 | 011 | 810 |
| Spruce Ridge | | 48 | 11 | 034 | 835 | Stewart Siding | | 48 | 02 | 011 | 810 |
| Spruce Valley | | 48 | 13 | 044 | | Stewartfield | | 48 | 13 | 018 | |
| Spruce Valley Estates | | 48 | 11 | 034 | 835 | Stirling | VL | 48 | 02 | 009 | |
| Spruce View | | 48 | 08 | 001 | | Stirlingville | | 48 | 06 | 028 | |
| Sprucefield | | 48 | 12 | 022 | | Stobart | | 48 | 05 | 012 | |
| Sprucehill Park | | 48 | 11 | 034 | 835 | Stolberg | | 48 | 09 | 002 | |
| Sprucewood Subdivision | | 48 | 19 | 006 | 850 | Stonelaw | | 48 | 05 | 031 | |
| Spurfield | | 48 | 17 | 033 | | Stoney 142, 143, 144 | IRI | 48 | 15 | 802 | |
| Sputinow | | 48 | 12 | 004 | | Stony Brook Gardens | | 48 | 11 | 034 | 835 |
| St. Albert | CY | 48 | 11 | 062 | 835 | Stony Plain | T | 48 | 11 | 048 | 835 |
| St. Albert Settlement | | 48 | 11 | 059 | 835 | Stony Plain 135 | IRI | 48 | 11 | 804 | 835 |
| St. Albert Trail | | 48 | 11 | 061 | 835 | Stonybrook Gardens | | 48 | 11 | 034 | 835 |
| St. Andrews Heights | | 48 | 06 | 016 | 825 | Stoppington | | 48 | 04 | 004 | |
| St. Brides | | 48 | 12 | 014 | | Stornham | | 48 | 01 | 003 | 805 |
| St. Edouard | | 48 | 12 | 014 | | Stowe | | 48 | 03 | 018 | |
| St. Francis | | 48 | 11 | 012 | 835 | Strachan | | 48 | 09 | 002 | |
| St. George's Island | | 48 | 06 | 016 | 825 | Strangmuir | | 48 | 05 | 012 | |
| St. Georges Heights | | 48 | 06 | 016 | 825 | Strathcona County | SM | 48 | 11 | 052 | 835 |
| St. Isidore | | 48 | 17 | 026 | | Strathmore | T | 48 | 05 | 018 | |
| St. Kilda | | 48 | 02 | 001 | | Strawberry Hill Estates | | 48 | 11 | 012 | 835 |
| St. Lina | | 48 | 12 | 014 | | Streamstown | | 48 | 10 | 036 | |
| St. Michael | | 48 | 10 | 058 | | Strome | | 48 | 07 | 031 | |
| St. Patrick's Island | | 48 | 06 | 016 | 825 | Strome | VL | 48 | 07 | 041 | |
| St. Paul | T | 48 | 12 | 018 | | Stry | | 48 | 12 | 022 | |
| St. Paul Airport | | 48 | 12 | 014 | | Stubno | | 48 | 10 | 048 | |
| St. Paul Beach | | 48 | 12 | 014 | | Sturgeon | | 48 | 11 | 059 | 835 |
| St. Paul County No. 19 | CM | 48 | 12 | 014 | | Sturgeon County | MD | 48 | 11 | 059 | 835 |
| St. Paul Junction | | 48 | 11 | 061 | 835 | Sturgeon Creek Subdivision | | 48 | 11 | 059 | 835 |
| St. Vincent | | 48 | 12 | 014 | | Sturgeon Crest Subdivision | | 48 | 11 | 059 | 835 |

Tableau 7 Index des noms de localité, selon la province et le territoire, 2006 (suite)

| Nom | Genre | PR | DR | SDR | RMR/ AR | Nom | Genre | PR | DR | SDR | RMR/ AR |
|---------------------------|------------|-----------|-----------|------------|------------|-----------------------------|------------|-----------|-----------|------------|------------|
| Alberta (suite) | | | | | | Sunset View Beach | | 48 | 12 | 004 | |
| Sturgeon Heights | | 48 | 11 | 059 | 835 | Sunwapta | | 48 | 15 | 037 | |
| Sturgeon Heights | | 48 | 18 | 015 | | Surrey Lane Acreages | | 48 | 11 | 034 | 835 |
| Sturgeon Lake Settlement | | 48 | 18 | 015 | | Susa Creek | | 48 | 18 | 015 | |
| Sturgeon Lake 154 | IRI | 48 | 18 | 816 | | Swalwell | | 48 | 05 | 041 | |
| Sturgeon Lake 154A | IRI | 48 | 18 | 818 | | Swan City Trailer Court | | 48 | 19 | 006 | 850 |
| Sturgeon Valley Estates | | 48 | 11 | 059 | 835 | Swan Hills | T | 48 | 17 | 024 | |
| Sturgeon Valley Vista | | 48 | 11 | 059 | 835 | Swan Hills Airport | | 48 | 17 | 026 | |
| Sturgeon View Estates | | 48 | 11 | 059 | 835 | Swan Landing | | 48 | 14 | 003 | |
| Styal | | 48 | 14 | 003 | | Swan River 150E | IRI | 48 | 17 | 831 | |
| Sucker Creek 150A | IRI | 48 | 17 | 829 | | Sweathouse Creek | | 48 | 18 | 015 | |
| Suffield | | 48 | 01 | 003 | 805 | Sweet Grass Landing Airport | | 48 | 16 | 051 | |
| Suffield Airport | | 48 | 01 | 003 | 805 | Sweet Water | | 48 | 17 | 076 | |
| Sugden | | 48 | 12 | 014 | | Sweetgrass Landing | | 48 | 16 | 051 | |
| Sullivan Lake | | 48 | 07 | 011 | | Swiss Valley | | 48 | 11 | 034 | 835 |
| Summer Brook | | 48 | 11 | 059 | 835 | Sylvan Glen | | 48 | 13 | 028 | |
| Summer View Heights | | 48 | 11 | 034 | 835 | Sylvan Lake | | 48 | 08 | 001 | |
| Summerbrook Estates | | 48 | 11 | 059 | 835 | Sylvan Lake | T | 48 | 08 | 012 | |
| Summerlea | | 48 | 13 | 018 | | Sylvester | | 48 | 19 | 006 | 850 |
| Summerview | | 48 | 03 | 011 | | T + E Trailer Park | | 48 | 19 | 012 | 850 |
| Sun Hill Estates | | 48 | 11 | 052 | 835 | Taber | MD | 48 | 02 | 021 | |
| Sunalta | | 48 | 06 | 016 | 825 | Taber | T | 48 | 02 | 022 | |
| Sunbreaker Cove | | 48 | 08 | 022 | | Tagore Estates | | 48 | 10 | 058 | |
| Sunbreaker Cove | SV | 48 | 08 | 027 | | Talbot | | 48 | 07 | 011 | |
| Sunchild 202 | IRI | 48 | 09 | 809 | | Tall Cree 173 | IRI | 48 | 17 | 838 | |
| Sundance | | 48 | 11 | 034 | 835 | Tall Cree 173A | IRI | 48 | 17 | 840 | |
| Sundance Beach | | 48 | 11 | 012 | 835 | Tangent | | 48 | 19 | 049 | |
| Sundance Beach | SV | 48 | 11 | 020 | 835 | Tanglewood Estates | | 48 | 11 | 052 | 835 |
| Sundance Meadows | | 48 | 11 | 034 | 835 | Taplow | | 48 | 04 | 004 | |
| Sundown Estates | | 48 | 11 | 034 | 835 | Tar Island | | 48 | 16 | 037 | 860 |
| Sundre | T | 48 | 06 | 036 | | Tawatinaw | | 48 | 13 | 028 | |
| Sundre Airport | | 48 | 06 | 028 | | Taylor | | 48 | 05 | 041 | |
| Sunhaven | | 48 | 08 | 027 | | Taylorville | | 48 | 03 | 001 | |
| Sunland | | 48 | 10 | 058 | | Teepee Creek | | 48 | 19 | 006 | 850 |
| Sunnybrook | | 48 | 11 | 012 | 835 | Tees | | 48 | 08 | 022 | |
| Sunnydale | | 48 | 04 | 012 | | Telfordville | | 48 | 11 | 012 | 835 |
| Sunnynook | | 48 | 04 | 004 | | Tempest | | 48 | 02 | 011 | 810 |
| Sunnyside | | 48 | 08 | 038 | | Temple | | 48 | 15 | 032 | |
| Sunnyside Park | | 48 | 11 | 034 | 835 | Tennion | | 48 | 02 | 011 | 810 |
| Sunnyslope | | 48 | 05 | 041 | | Terence View Estates | | 48 | 12 | 014 | |
| Sunnyville | | 48 | 11 | 012 | 835 | Terrace Heights | | 48 | 11 | 061 | 835 |
| Sunrise Beach | SV | 48 | 13 | 017 | | Terralta Estates | | 48 | 11 | 034 | 835 |
| Sunrise Trailer Court | | 48 | 02 | 029 | | Texaco Bonnie Glen Camp | | 48 | 11 | 001 | |
| Sunset Acres | | 48 | 02 | 011 | 810 | Thabacha Näre 196A | IRI | 48 | 16 | 861 | |
| Sunset Bay | | 48 | 12 | 005 | | The Breakers | | 48 | 08 | 022 | |
| Sunset Beach | | 48 | 12 | 004 | | The Dunes | | 48 | 19 | 006 | 850 |
| Sunset Beach | | 48 | 12 | 014 | | Thebathi 196 | IRI | 48 | 16 | 860 | |
| Sunset Beach | SV | 48 | 13 | 047 | | Thelma | | 48 | 01 | 003 | 805 |
| Sunset House | | 48 | 17 | 027 | | Therien | | 48 | 12 | 004 | |
| Sunset Mobile Village | | 48 | 01 | 006 | 805 | Thompson Subdivision | | 48 | 11 | 001 | |
| Sunset Point | | 48 | 13 | 001 | | Thordarson | | 48 | 18 | 015 | |
| Sunset Point | SV | 48 | 13 | 011 | | Thorhild | | 48 | 13 | 036 | |
| Sunset View Acres | | 48 | 11 | 034 | 835 | Thorhild | VL | 48 | 13 | 042 | |

Tableau 7 Index des noms de localité, selon la province et le territoire, 2006 (suite)

| Nom | Genre | PR | DR | SDR | RMR/ AR | Nom | Genre | PR | DR | SDR | RMR/ AR |
|---|------------|-----------|-----------|------------|------------|------------------------------------|------------|-----------|-----------|------------|------------|
| Alberta (suite) | | | | | | Turcotte Division | | 48 | 12 | 004 | |
| Thorhild County No. 7 | CM | 48 | 13 | 036 | | Turfside Park | | 48 | 11 | 059 | 835 |
| Thorncliffe | | 48 | 06 | 016 | 825 | Turin | | 48 | 02 | 011 | 810 |
| Thorsby | VL | 48 | 11 | 021 | 835 | Turner | | 48 | 06 | 016 | 825 |
| Three Creeks | | 48 | 17 | 026 | | Turner Valley | T | 48 | 06 | 009 | |
| Three Creeks Airport | | 48 | 17 | 026 | | Tuttle | | 48 | 08 | 001 | |
| Three Hills | T | 48 | 05 | 048 | | Tuxedo Park | | 48 | 06 | 016 | 825 |
| Three Hills Airport | | 48 | 05 | 041 | | Tweedie | | 48 | 12 | 005 | |
| Throne | | 48 | 07 | 011 | | Twin Butte | | 48 | 03 | 011 | |
| Thunder Lake | | 48 | 13 | 018 | | Twin Island Air Park | | 48 | 11 | 052 | 835 |
| Tidan Heights | | 48 | 11 | 052 | 835 | Twin Ravines | | 48 | 11 | 034 | 835 |
| Tiebecke Estates | | 48 | 11 | 012 | 835 | Twin River | | 48 | 03 | 001 | |
| Tieland | | 48 | 17 | 033 | | Twining | | 48 | 05 | 041 | |
| Tiger Lily | | 48 | 13 | 018 | | Two Creeks | | 48 | 18 | 015 | |
| Tilley | VL | 48 | 02 | 032 | 806 | Two Guns | | 48 | 06 | 804 | 825 |
| Timeu | | 48 | 13 | 029 | | Two Hills | | 48 | 10 | 048 | |
| Tinchebray | | 48 | 07 | 011 | | Two Hills | T | 48 | 10 | 052 | |
| Tod Creek | | 48 | 03 | 011 | | Two Hills County No. 21 | CM | 48 | 10 | 048 | |
| Tofield | T | 48 | 10 | 018 | | Two Lakes | | 48 | 12 | 022 | |
| Toki Estates | | 48 | 06 | 014 | 825 | Two Rivers Estates | | 48 | 14 | 003 | |
| Tolland | | 48 | 10 | 036 | | Twomey | | 48 | 10 | 001 | |
| Tolman | | 48 | 05 | 041 | | Ukalta | | 48 | 10 | 058 | |
| Tolstad | | 48 | 18 | 015 | | Ullin | | 48 | 09 | 002 | |
| Tomahawk | | 48 | 11 | 034 | 835 | Uncas | | 48 | 11 | 052 | 835 |
| Topland | | 48 | 13 | 029 | | Unipouheos 121 | IRI | 48 | 12 | 802 | |
| Torlea | | 48 | 10 | 016 | | Upper Hay River 212 | IRI | 48 | 17 | 849 | |
| Torrington | | 48 | 05 | 041 | | Upper Manor Estates | | 48 | 11 | 059 | 835 |
| Tothill | | 48 | 01 | 003 | 805 | Upper Viscount Estates | | 48 | 11 | 059 | 835 |
| Tower Acres | | 48 | 11 | 034 | 835 | Upper Viscount Estates Subdivision | | 48 | 11 | 059 | 835 |
| Tower Ridge Estates | | 48 | 06 | 014 | 825 | Usona | | 48 | 11 | 001 | |
| Towers | | 48 | 05 | 012 | | Utikoomak Lake 155 | IRI | 48 | 17 | 824 | |
| Town Lake | | 48 | 11 | 001 | | Utikoomak Lake 155A | IRI | 48 | 17 | 827 | |
| Trade Winds Trailer Court | | 48 | 14 | 003 | | Val Quentin | | 48 | 13 | 001 | |
| Trafalgar Heights | | 48 | 11 | 034 | 835 | Val Quentin | SV | 48 | 13 | 005 | |
| Tranquility Hills | | 48 | 11 | 034 | 835 | Val Soucy | | 48 | 13 | 036 | |
| Trans Oak Estates | | 48 | 11 | 052 | 835 | Valaspen Place | | 48 | 11 | 034 | 835 |
| Travers | | 48 | 05 | 001 | | Vale | | 48 | 01 | 003 | 805 |
| Treasure Island Estates | | 48 | 11 | 012 | 835 | Valhalla | | 48 | 19 | 006 | 850 |
| Trefoil | | 48 | 04 | 004 | | Valhalla Acres | | 48 | 13 | 001 | |
| Trestle Ridge | | 48 | 11 | 059 | 835 | Valhalla Centre | | 48 | 19 | 006 | 850 |
| Trevithick Subdivision | | 48 | 11 | 052 | 835 | Valley Drive | | 48 | 11 | 032 | |
| Tri Lakes Manor | | 48 | 13 | 001 | | Valley Drive Acres | | 48 | 11 | 032 | |
| Triangle | | 48 | 17 | 027 | | Valley Point | | 48 | 11 | 052 | 835 |
| Triple-L- Trailer Court | | 48 | 19 | 006 | 850 | Valley View Acres | | 48 | 11 | 012 | 835 |
| Tristram | | 48 | 08 | 038 | | Valleyview | T | 48 | 18 | 018 | |
| Trochu | T | 48 | 05 | 049 | | Valleyview Acres | | 48 | 06 | 001 | |
| Trochu Trailer Court | | 48 | 05 | 049 | | Valleyview Airport | | 48 | 18 | 015 | |
| Trout Lake | | 48 | 17 | 031 | | Valleyview Forestry Airport | | 48 | 18 | 015 | |
| Trueman Subdivision | | 48 | 08 | 001 | | Vanesti | | 48 | 10 | 036 | |
| Truman | | 48 | 12 | 004 | | Vanrena | | 48 | 19 | 066 | |
| Tsuu T'ina Nation 145 (Sarcee 145) | IRI | 48 | 06 | 804 | 825 | Vauxhall | T | 48 | 02 | 029 | |
| Tudor | | 48 | 05 | 012 | | Vega | | 48 | 13 | 018 | |
| Tulliby Lake | | 48 | 10 | 036 | | Vegreville | T | 48 | 10 | 028 | |

Tableau 7 Index des noms de localité, selon la province et le territoire, 2006 (suite)

| Nom | Genre | PR | DR | SDR | RMR/ AR | Nom | Genre | PR | DR | SDR | RMR/ AR |
|--------------------------------------|------------|-----------|-----------|------------|------------|------------------------------|-----------|-----------|-----------|------------|------------|
| Alberta (suite) | | | | | | Waiparous | | 48 | 15 | 015 | |
| Vegreville Airport | | 48 | 10 | 026 | | Waiparous | SV | 48 | 15 | 030 | |
| Veinerville | | 48 | 01 | 003 | 805 | Walsh | | 48 | 01 | 003 | 805 |
| Veldt | | 48 | 07 | 011 | | Wandering River | | 48 | 13 | 044 | |
| Venice | | 48 | 12 | 005 | | Wanham | | 48 | 19 | 049 | |
| Verdant Valley | | 48 | 05 | 031 | | Wapiti | | 48 | 18 | 015 | |
| Verden Place | | 48 | 11 | 052 | 835 | Warawa Estates | | 48 | 13 | 001 | |
| Verger | | 48 | 02 | 031 | 806 | Warburg | VL | 48 | 11 | 024 | 835 |
| Vermilion | | 48 | 10 | 036 | | Warden | | 48 | 07 | 019 | |
| Vermilion | T | 48 | 10 | 042 | | Warden Junction | | 48 | 07 | 019 | |
| Vermilion Airport | | 48 | 10 | 036 | | Wardlow | | 48 | 04 | 004 | |
| Vermilion Chutes | | 48 | 17 | 095 | | Warner | | 48 | 02 | 001 | |
| Vermilion River County No. 24 | CM | 48 | 10 | 036 | | Warner | VL | 48 | 02 | 006 | |
| Vetchland | | 48 | 09 | 002 | | Warner County No. 5 | CM | 48 | 02 | 001 | |
| Veteran | VL | 48 | 04 | 021 | | Warnock Acres | | 48 | 11 | 034 | 835 |
| Vezeau Beach | | 48 | 12 | 004 | | Warrensville | | 48 | 17 | 076 | |
| Victor | | 48 | 05 | 031 | | Warrensville Centre | | 48 | 17 | 076 | |
| Victoria Settlement | | 48 | 12 | 022 | | Warspite | | 48 | 12 | 022 | |
| Viewmar Estates | | 48 | 08 | 038 | | Warwick | | 48 | 10 | 026 | |
| Viewpoint | | 48 | 10 | 001 | | Wasel | | 48 | 12 | 022 | |
| Viewpoint Estates | | 48 | 11 | 034 | 835 | Waskatenau | | 48 | 12 | 022 | |
| Viking | | 48 | 10 | 016 | | Waskatenau | VL | 48 | 12 | 026 | |
| Viking | T | 48 | 10 | 022 | | Wastina | | 48 | 04 | 012 | |
| Villeneuve | | 48 | 11 | 059 | 835 | Water Valley | | 48 | 06 | 028 | |
| Viina | VL | 48 | 12 | 024 | | Waterdale Park | | 48 | 11 | 059 | 835 |
| Vimy | | 48 | 13 | 028 | | Waterhole | | 48 | 19 | 066 | |
| Viola Beach | | 48 | 11 | 001 | | Waterton Lakes National Park | | 48 | 03 | 003 | |
| Violet Grove | | 48 | 11 | 032 | | Waterton Park | | 48 | 03 | 003 | |
| Volmer | | 48 | 11 | 059 | 835 | Waterways | | 48 | 16 | 037 | 860 |
| Voyageur Estates | | 48 | 11 | 052 | 835 | Watino | | 48 | 19 | 049 | |
| Vulcan | T | 48 | 05 | 006 | | Watts | | 48 | 04 | 004 | |
| Vulcan Airport | | 48 | 05 | 001 | | Waugh | | 48 | 13 | 028 | |
| Vulcan County | CM | 48 | 05 | 001 | | Waybrook | | 48 | 11 | 059 | 835 |
| Wabamun | | 48 | 11 | 034 | 835 | Wayne | | 48 | 05 | 026 | |
| Wabamun | VL | 48 | 11 | 045 | 835 | Weald | | 48 | 14 | 003 | |
| Wabamun Airport | | 48 | 11 | 034 | 835 | Weasel Creek | | 48 | 13 | 036 | |
| Wabamun 133A | IRI | 48 | 11 | 806 | 835 | Weberville | | 48 | 17 | 076 | |
| Wabamun 133B | IRI | 48 | 11 | 807 | 835 | Webster | | 48 | 19 | 006 | 850 |
| Wabasca | | 48 | 17 | 031 | | Wedgewood | | 48 | 19 | 006 | 850 |
| Wabasca Settlement | | 48 | 17 | 026 | | Weed Creek | | 48 | 11 | 012 | 835 |
| Wabasca 166 | IRI | 48 | 17 | 818 | | Weekend Estates | | 48 | 11 | 034 | 835 |
| Wabasca 166A | IRI | 48 | 17 | 819 | | Welling | | 48 | 03 | 001 | |
| Wabasca 166B | IRI | 48 | 17 | 821 | | Welling Station | | 48 | 03 | 001 | |
| Wabasca 166C | IRI | 48 | 17 | 822 | | Wellington Estates | | 48 | 11 | 052 | 835 |
| Wabasca 166D | IRI | 48 | 17 | 823 | | Wembley | T | 48 | 19 | 011 | 850 |
| Wabasca-Desmarais | | 48 | 17 | 031 | | Wendel Heights | | 48 | 11 | 034 | 835 |
| Wabiskaw Settlement | | 48 | 17 | 026 | | Wendel Place | | 48 | 11 | 034 | 835 |
| Wagner | | 48 | 17 | 033 | | Wendel Place Park | | 48 | 11 | 034 | 835 |
| Wahstao | | 48 | 12 | 022 | | Wenham Valley | | 48 | 11 | 001 | |
| Wainwright | | 48 | 07 | 049 | | Wernerville | | 48 | 11 | 061 | 835 |
| Wainwright | T | 48 | 07 | 054 | | Wesley Creek | | 48 | 17 | 026 | |
| Wainwright Airport | | 48 | 07 | 049 | | Wessex | | 48 | 06 | 028 | |
| Wainwright No. 61 | MD | 48 | 07 | 049 | | West Bank Acres | | 48 | 11 | 032 | |

Tableau 7 Index des noms de localité, selon la province et le territoire, 2006 (suite)

| Nom | Genre | PR | DR | SDR | RMR/ AR | Nom | Genre | PR | DR | SDR | RMR/ AR |
|----------------------------------|------------|-----------|-----------|------------|------------|-------------------------------|-----------|-----------|-----------|------------|------------|
| Alberta (suite) | | | | | | Whiteman Beach | | 48 | 12 | 022 | |
| West Baptiste | SV | 48 | 13 | 057 | | Whitemud Creek | | 48 | 19 | 041 | |
| West Bluff Road Subdivision | | 48 | 06 | 014 | 825 | Whitewood Sands | | 48 | 11 | 034 | 835 |
| West Country Estates | | 48 | 11 | 034 | 835 | Whitford | | 48 | 10 | 058 | |
| West Cove | SV | 48 | 13 | 006 | | Whitla | | 48 | 01 | 008 | |
| West Eighty Estates | | 48 | 11 | 034 | 835 | Whitney | | 48 | 02 | 011 | 810 |
| West Gentry Estates | | 48 | 11 | 034 | 835 | Whitney Lake Mobile Home Park | | 48 | 12 | 014 | |
| West Hill Acres | | 48 | 11 | 034 | 835 | Widewater | | 48 | 17 | 033 | |
| West Lake Estates | | 48 | 11 | 034 | 835 | Wild Hay | | 48 | 14 | 003 | |
| West Parkdale | | 48 | 11 | 034 | 835 | Wild Horse | | 48 | 01 | 003 | 805 |
| West Peace River | | 48 | 19 | 038 | | Wild Rose | | 48 | 08 | 001 | |
| West Ridge Estates | | 48 | 08 | 001 | | Wild Rose Country Estates | | 48 | 06 | 014 | 825 |
| West Thirty-Five Estates | | 48 | 11 | 034 | 835 | Wild Rose Park | | 48 | 11 | 034 | 835 |
| West Whitecroft | | 48 | 11 | 052 | 835 | Wildcat | | 48 | 06 | 014 | 825 |
| West Wind Trailer Park | | 48 | 13 | 044 | | Wildlife Park | | 48 | 11 | 059 | 835 |
| West Wingham | | 48 | 04 | 004 | | Wildmere | | 48 | 10 | 036 | |
| Westbrook Crescent | | 48 | 11 | 034 | 835 | Wildwood | | 48 | 14 | 003 | |
| Westbrooke Crescents | | 48 | 11 | 034 | 835 | Wildwood Village | | 48 | 11 | 052 | 835 |
| Westcott | | 48 | 06 | 028 | | Willesden Green | | 48 | 08 | 038 | |
| Westerdale | | 48 | 06 | 028 | | Williams Park | | 48 | 11 | 052 | 835 |
| Westering Heights | | 48 | 11 | 034 | 835 | Williams Subdivision | | 48 | 06 | 014 | 825 |
| Western Monarch | | 48 | 05 | 026 | | Willingdon | | 48 | 10 | 048 | |
| Westerner Trailer Court | | 48 | 09 | 002 | | Willingdon | VL | 48 | 10 | 056 | |
| Westrose | | 48 | 11 | 001 | | Willow Creek | | 48 | 05 | 026 | |
| Westland Park | | 48 | 11 | 034 | 835 | Willow Creek No. 26 | MD | 48 | 03 | 018 | |
| Westlock | T | 48 | 13 | 031 | | Willow Lake Estates | | 48 | 11 | 052 | 835 |
| Westlock Airport | | 48 | 13 | 028 | | Willow Park | | 48 | 11 | 034 | 835 |
| Westlock County | MD | 48 | 13 | 028 | | Willow Ridge | | 48 | 11 | 034 | 835 |
| Westpark Estates | | 48 | 11 | 052 | 835 | Willow Ridge Estates | | 48 | 11 | 034 | 835 |
| Westside Trailer Park | | 48 | 02 | 012 | 810 | Willow Trail | | 48 | 16 | 037 | 860 |
| Westview Acres | | 48 | 02 | 011 | 810 | Willow Wood Subdivision | | 48 | 19 | 006 | 850 |
| Westview Village Trailer Park N. | | 48 | 11 | 061 | 835 | Willowdale Estates | | 48 | 11 | 052 | 835 |
| Westview Village Trailer Park S. | | 48 | 11 | 061 | 835 | Willowglen Estates | | 48 | 07 | 019 | |
| Westward Acres | | 48 | 11 | 034 | 835 | Willowhaven Estates | | 48 | 11 | 001 | |
| Westward Ho | | 48 | 06 | 028 | | Willowlea | | 48 | 10 | 036 | |
| Wetaskiwin | CY | 48 | 11 | 002 | 865 | Willowood Estates | | 48 | 19 | 006 | 850 |
| Wetaskiwin Airport | | 48 | 11 | 001 | | Wilson | | 48 | 02 | 011 | 810 |
| Wetaskiwin County No. 10 | CM | 48 | 11 | 001 | | Wilson Beach | | 48 | 08 | 022 | |
| Wheatland County | CM | 48 | 05 | 012 | | Wimborne | | 48 | 05 | 041 | |
| Whiskey Gap | | 48 | 03 | 001 | | Winagami | | 48 | 19 | 041 | |
| Whispering Hills | | 48 | 10 | 016 | | Windermere Country Estates | | 48 | 11 | 061 | 835 |
| Whispering Hills | | 48 | 13 | 044 | | Windfall | | 48 | 13 | 029 | |
| Whispering Hills | SV | 48 | 13 | 061 | | Windsor Creek | | 48 | 19 | 006 | 850 |
| Whispering Pines | | 48 | 11 | 034 | 835 | Windsor Park | | 48 | 06 | 016 | 825 |
| Whitburn | | 48 | 19 | 059 | | Winfield | | 48 | 11 | 001 | |
| White Elk | | 48 | 06 | 804 | 825 | Winfield Heights | | 48 | 11 | 034 | 835 |
| White Fish Lake 128 | IRI | 48 | 12 | 808 | | Winfield Heights | | 48 | 11 | 052 | 835 |
| White Gull | | 48 | 13 | 044 | | Winniandy | | 48 | 18 | 015 | |
| White Sands | SV | 48 | 07 | 027 | | Winnifred | | 48 | 01 | 008 | |
| Whitecourt | T | 48 | 13 | 030 | | Winterburn | | 48 | 11 | 061 | 835 |
| Whitecourt Airport | | 48 | 13 | 029 | | Winterburn Airport | | 48 | 11 | 034 | 835 |
| Whitecroft | | 48 | 11 | 052 | 835 | Wintergreen | | 48 | 06 | 014 | 825 |
| Whitelaw | | 48 | 19 | 066 | | Wisdom | | 48 | 01 | 003 | 805 |

Tableau 7 Index des noms de localité, selon la province et le territoire, 2006 (suite)

| Nom | Genre | PR | DR | SDR | RMR/ AR | Nom | Genre | PR | DR | SDR | RMR/ AR |
|----------------------------|------------|-----------|-----------|------------|------------|--------------------------|-----------|-----------|-----------|------------|------------|
| Alberta (fin) | | | | | | Woodridge | | 48 | 11 | 034 | 835 |
| Wiste | | 48 | 04 | 020 | | Woodridge Estates | | 48 | 11 | 034 | 835 |
| Withrow | | 48 | 09 | 002 | | Woodridge Estates | | 48 | 11 | 059 | 835 |
| Wizard Heights | | 48 | 11 | 001 | | Woodridge Heights | | 48 | 10 | 001 | |
| Woking | | 48 | 19 | 059 | | Woodvale Park | | 48 | 11 | 012 | 835 |
| Wolf | | 48 | 06 | 804 | 825 | Woodville Estates | | 48 | 11 | 052 | 835 |
| Wolf Creek | | 48 | 14 | 003 | | Woody Nook | | 48 | 08 | 022 | |
| Wolyn | | 48 | 16 | 037 | 860 | Woolchester | | 48 | 01 | 003 | 805 |
| Wood Buffalo | RGM | 48 | 16 | 037 | 860 | Woolford | | 48 | 03 | 001 | |
| Wood Buffalo National Park | | 48 | 16 | 051 | | Worsley | | 48 | 17 | 062 | |
| Woodbend | | 48 | 11 | 061 | 835 | Worsley Airport | | 48 | 17 | 062 | |
| Woodbend Crescents | | 48 | 11 | 034 | 835 | Wostok | | 48 | 10 | 058 | |
| Woodbend Place | | 48 | 11 | 034 | 835 | Wrentham | | 48 | 02 | 001 | |
| Woodglen | | 48 | 07 | 031 | | Wrentham Airport | | 48 | 02 | 001 | |
| Woodgrove | | 48 | 13 | 036 | | Wye Haven | | 48 | 11 | 052 | 835 |
| Woodhouse | | 48 | 03 | 018 | | Wye Knott Village | | 48 | 11 | 052 | 835 |
| Woodlake Estates | | 48 | 19 | 006 | 850 | Wyeclif | | 48 | 11 | 052 | 835 |
| Woodland Acres | | 48 | 11 | 034 | 835 | Wyeknot Village | | 48 | 11 | 052 | 835 |
| Woodland Acres | | 48 | 19 | 006 | 850 | Wynd | | 48 | 15 | 033 | |
| Woodland Bay | | 48 | 13 | 001 | | Ya-Ha-Tinda Ranch | | 48 | 09 | 002 | |
| Woodland Cree 226 | IRI | 48 | 17 | 856 | | Yates | | 48 | 14 | 003 | |
| Woodland Cree 228 | IRI | 48 | 17 | 857 | | Yellowhead County | MD | 48 | 14 | 003 | |
| Woodland Downs | | 48 | 11 | 052 | 835 | Yellowhead Estates | | 48 | 11 | 034 | 835 |
| Woodland Estates | | 48 | 09 | 002 | | Yellowstone | SV | 48 | 13 | 007 | |
| Woodland Hills | | 48 | 08 | 001 | | Yeoford | | 48 | 11 | 001 | |
| Woodland Park | | 48 | 08 | 038 | | Youngstown | | 48 | 04 | 012 | |
| Woodland Park | | 48 | 11 | 034 | 835 | Youngstown | VL | 48 | 04 | 019 | |
| Woodland Park | | 48 | 11 | 052 | 835 | Zama City | | 48 | 17 | 095 | |
| Woodlands County | MD | 48 | 13 | 029 | | Zawale | | 48 | 10 | 058 | |

Tableau 7 Index des noms de localité, selon la province et le territoire, 2006 (suite)

| Nom | Genre | PR | DR | SDR | RMR/ AR | Nom | Genre | PR | DR | SDR | RMR/ AR |
|-------------------------------|------------|-----------|-----------|------------|------------|-------------------------------------|------------|-----------|-----------|------------|------------|
| Colombie-Britannique | | | | | | Alcan Trailer Court | | 59 | 55 | 040 | |
| Abbotsford | CY | 59 | 09 | 052 | 932 | Alcan Trailer Court | | 59 | 59 | 011 | |
| Abbotsford Airport | | 59 | 09 | 052 | 932 | Alder Creek | | 59 | 15 | 036 | 933 |
| Abbott Heights | | 59 | 41 | 027 | 952 | Aldergrove | | 59 | 15 | 001 | 933 |
| Aberdeen | | 59 | 09 | 052 | 932 | Aldergrove, Canadian Forces Station | | 59 | 15 | 001 | 933 |
| Aberdeen | | 59 | 33 | 042 | 925 | Aldridge | | 59 | 01 | 035 | 905 |
| Actaeon Sound | | 59 | 43 | 037 | | Alert Bay | VL | 59 | 43 | 008 | |
| Adams Lake | | 59 | 33 | 054 | 925 | Alert Bay 1 | IRI | 59 | 43 | 801 | |
| Addenbroke Island | | 59 | 45 | 006 | | Alert Bay 1A | IRI | 59 | 43 | 802 | |
| Addington Point | | 59 | 15 | 034 | 933 | Alexander | | 59 | 55 | 023 | |
| Adela | | 59 | 15 | 022 | 933 | Alexander Bridge | | 59 | 09 | 876 | |
| Admirals Road | | 59 | 17 | 040 | 935 | Alexandria | | 59 | 41 | 019 | 952 |
| Admiralty Point | | 59 | 15 | 034 | 933 | Alexandria 1 | IRI | 59 | 41 | 815 | 952 |
| Adra | | 59 | 07 | 051 | 913 | Alexandria 1A | IRI | 59 | 41 | 870 | 952 |
| Aennofield | | 59 | 55 | 034 | 977 | Alexandria 3 | IRI | 59 | 41 | 816 | 952 |
| Agassiz | | 59 | 09 | 032 | 930 | Alexandria 3A | IRI | 59 | 41 | 814 | 952 |
| Agate | | 59 | 33 | 859 | | Alexis Creek | | 59 | 41 | 041 | |
| Agats Meadow 8 | IRI | 59 | 41 | 844 | | Alexis Creek 6 | IRI | 59 | 41 | 847 | |
| Ahahswinis 1 | IRI | 59 | 23 | 801 | 940 | Alexis Creek 14 | IRI | 59 | 41 | 817 | |
| Ahaminaquus 12 | IRI | 59 | 25 | 803 | | Alexis Creek 16 | IRI | 59 | 41 | 818 | |
| Ahbau | | 59 | 41 | 026 | 952 | Alexis Creek 17 | IRI | 59 | 41 | 842 | |
| Ahbau Siding | | 59 | 41 | 027 | 952 | Alexis Creek 21 | IRI | 59 | 41 | 848 | |
| Ahclakerho Channel | | 59 | 45 | 006 | | Alexis Creek 24 | IRI | 59 | 41 | 819 | |
| Ahousat | | 59 | 23 | 049 | | Alexis Creek 25 | IRI | 59 | 41 | 820 | |
| Ainsworth | | 59 | 03 | 039 | | Alexis Creek 34 | IRI | 59 | 41 | 856 | |
| Ainsworth Hot Springs | | 59 | 03 | 039 | | Alexis 9 | IRI | 59 | 07 | 808 | |
| Aird | | 59 | 41 | 027 | 952 | Aleza Lake | | 59 | 53 | 048 | 970 |
| Aird Subdivision | | 59 | 41 | 027 | 952 | Alice Arm | | 59 | 49 | 039 | |
| Aitchelitch 9 | IRI | 59 | 09 | 835 | 930 | Alice Siding | | 59 | 03 | 004 | |
| Aiyansh | | 59 | 49 | 834 | | Alkali Lake | | 59 | 41 | 801 | 950 |
| Aiyansh (Kitladamas) 1 | NVL | 59 | 49 | 836 | | Alkali Lake 1 | IRI | 59 | 41 | 801 | 950 |
| Aiyansh 1 | | 59 | 49 | 836 | | Alkali Lake 4A | IRI | 59 | 41 | 873 | 950 |
| Akiskinook | | 59 | 01 | 046 | | All Bay | | 59 | 17 | 005 | 935 |
| Alamo | | 59 | 03 | 052 | | Allan | | 59 | 55 | 023 | |
| Alans Lake | | 59 | 41 | 027 | 952 | Allandale Subdivision | | 59 | 03 | 060 | |
| Albas | | 59 | 39 | 044 | | Allen Grove | | 59 | 07 | 051 | 913 |
| Alberni | | 59 | 23 | 008 | 940 | Allenby | | 59 | 07 | 055 | |
| Alberni Airport | | 59 | 23 | 008 | 940 | Allenby Trailer Park | | 59 | 19 | 015 | |
| Alberni 2 | IRI | 59 | 23 | 802 | 940 | Allens Addition | | 59 | 03 | 039 | |
| Alberni-Clayoquot | | 59 | 23 | 049 | | Alliford Bay | | 59 | 47 | 032 | |
| Alberni-Clayoquot A | RDA | 59 | 23 | 047 | 940 | Allison Harbour | | 59 | 43 | 037 | |
| Alberni-Clayoquot B | RDA | 59 | 23 | 033 | | Allison Lake | | 59 | 07 | 055 | |
| Alberni-Clayoquot C | RDA | 59 | 23 | 049 | | Allison Pass | | 59 | 07 | 055 | |
| Alberni-Clayoquot D | RDA | 59 | 23 | 035 | 940 | Allison Sound | | 59 | 43 | 037 | |
| Alberni-Clayoquot E | RDA | 59 | 23 | 037 | 940 | Almond Gardens | | 59 | 05 | 052 | |
| Alberni-Clayoquot F | RDA | 59 | 23 | 039 | 940 | Almond Gardens Trailer Park | | 59 | 05 | 052 | |
| Alberni-Clayoquot, Subd. A | | 59 | 23 | 035 | 940 | Alpine Meadows | | 59 | 31 | 020 | |
| Alberni-Clayoquot, Subd. B | | 59 | 23 | 049 | | Alpine Trailer Park | | 59 | 09 | 014 | |
| Albert Canyon | | 59 | 39 | 023 | | Alta Lake | | 59 | 31 | 020 | |
| Albert Flat 5 | IRI | 59 | 09 | 876 | | Alta Lake Station | | 59 | 31 | 020 | |
| Albert Head | | 59 | 17 | 042 | 935 | Alta Vista | | 59 | 15 | 046 | 933 |
| Albion | | 59 | 15 | 075 | 933 | Alta Vista | | 59 | 31 | 020 | |
| Albreda | | 59 | 53 | 019 | | Altamont | | 59 | 15 | 055 | 933 |

Tableau 7 Index des noms de localité, selon la province et le territoire, 2006 (suite)

| Nom | Genre | PR | DR | SDR | RMR/ AR | Nom | Genre | PR | DR | SDR | RMR/ AR |
|-------------------------------------|------------|-----------|-----------|------------|------------|----------------------------|------------|-----------|-----------|------------|------------|
| Colombie-Britannique (suite) | | | | | | Ardmillan Bay | | 59 | 45 | 006 | |
| Altona | | 59 | 55 | 040 | | Ardmore | | 59 | 17 | 005 | 935 |
| Alvin | | 59 | 09 | 060 | | Argenta | | 59 | 03 | 039 | |
| Amai Inlet | | 59 | 25 | 042 | 944 | Armitage Trailer Court | | 59 | 03 | 013 | |
| Ambassador Trailer Court | | 59 | 51 | 034 | | Armstrong | CY | 59 | 37 | 024 | |
| Ambleside | | 59 | 15 | 055 | 933 | Armstrong Junction | | 59 | 37 | 028 | |
| Amsbury | | 59 | 49 | 013 | 965 | Armstrong Lake | | 59 | 39 | 023 | |
| Anacla 12 | IRI | 59 | 23 | 803 | 940 | Armstrong Point | | 59 | 17 | 010 | 935 |
| Anaconda | | 59 | 05 | 054 | | Arnold | | 59 | 09 | 020 | 930 |
| Anahim Lake | | 59 | 41 | 840 | | Arnold | | 59 | 09 | 052 | 932 |
| Anahim Lake Airport | | 59 | 41 | 014 | | Arran Rapids | | 59 | 25 | 054 | |
| Anahim's Flat 1 | IRI | 59 | 41 | 821 | | Arrandale | | 59 | 49 | 041 | |
| Anahim's Meadow 2 | IRI | 59 | 41 | 822 | | Arras | | 59 | 55 | 021 | |
| Anahim's Meadow 2A | IRI | 59 | 41 | 823 | | Arrow Creek | | 59 | 03 | 013 | |
| Anchorage Cove | | 59 | 43 | 037 | | Arrow Creek-Lakeview | | 59 | 03 | 013 | |
| Anderson | | 59 | 41 | 026 | 952 | Arrow Dam Campsite | | 59 | 03 | 060 | |
| Anderson Bay | | 59 | 27 | 010 | | Arrow Park | | 59 | 03 | 060 | |
| Anderson Subdivision | | 59 | 41 | 017 | | Arrow Park Village | | 59 | 03 | 060 | |
| Andimaul | | 59 | 49 | 028 | | Arrowhead | | 59 | 39 | 023 | |
| Andy Cahoose Meadow 16 | IRI | 59 | 41 | 824 | | Arrowsmith | | 59 | 23 | 039 | 940 |
| Anglemont | | 59 | 39 | 044 | | Arrowsmith Heights | | 59 | 23 | 035 | 940 |
| Anglemont Airport | | 59 | 39 | 043 | | Arrowview Heights | | 59 | 23 | 039 | 940 |
| Anglesey | | 59 | 33 | 032 | | Artina Trailer Court | | 59 | 01 | 017 | |
| Angusmac | | 59 | 53 | 050 | | Aschcroft Ranch | | 59 | 33 | 037 | |
| Anian Island | | 59 | 47 | 016 | | Ashcroft | VL | 59 | 33 | 019 | |
| Anmore | VL | 59 | 15 | 038 | 933 | Ashcroft Airport | | 59 | 33 | 032 | |
| Annacis | | 59 | 15 | 011 | 933 | Ashcroft Manor | | 59 | 33 | 037 | |
| Annacis Island | | 59 | 15 | 011 | 933 | Ashcroft Station | | 59 | 33 | 032 | |
| Annedale | | 59 | 15 | 004 | 933 | Ashcroft 4 | IRI | 59 | 33 | 844 | |
| Annieville | | 59 | 15 | 011 | 933 | Ashnola 10 | IRI | 59 | 07 | 809 | |
| Annis | | 59 | 39 | 043 | | Ashton Creek | | 59 | 37 | 041 | |
| Annis Bay | | 59 | 39 | 043 | | Aspen Grove | | 59 | 33 | 012 | |
| Antlers Mobile Homes Park | | 59 | 53 | 050 | | Aspen Mobile Trailer Court | | 59 | 55 | 023 | |
| Anvil Island | | 59 | 29 | 028 | | Astra Bay | | 59 | 25 | 024 | |
| Anyox | | 59 | 49 | 039 | | Atbara | | 59 | 03 | 043 | |
| Anzac | | 59 | 53 | 050 | | Atchelitz | | 59 | 09 | 020 | 930 |
| Apenes | | 59 | 21 | 023 | 939 | Athalmer | | 59 | 01 | 039 | |
| Apex | | 59 | 03 | 047 | | Atlin | | 59 | 57 | 802 | |
| Apple River | | 59 | 25 | 054 | | Atlin Airport | | 59 | 57 | 022 | |
| Appledale | | 59 | 03 | 052 | | Atluck | | 59 | 43 | 033 | |
| Applegrove | | 59 | 03 | 060 | | Atnarko | | 59 | 45 | 010 | |
| April Point | | 59 | 25 | 054 | | Attachie | | 59 | 55 | 040 | |
| Apsagayu 1A | IRI | 59 | 43 | 820 | | Aupe 6 | IRI | 59 | 25 | 815 | |
| Arawana | | 59 | 07 | 051 | 913 | Aupe 6A | IRI | 59 | 25 | 816 | |
| Arbour Ridge Subdivision | | 59 | 33 | 060 | | Austin Flat | | 59 | 01 | 035 | 905 |
| Arbutus | | 59 | 19 | 049 | | Austin Heights | | 59 | 15 | 034 | 933 |
| Arbutus Cove | | 59 | 17 | 021 | 935 | Austin Subdivision No 1 | | 59 | 53 | 050 | |
| Arbutus Park | | 59 | 21 | 023 | 939 | Austin Subdivision No 2 | | 59 | 53 | 050 | |
| Arbutus Ridge | | 59 | 15 | 022 | 933 | Australian | | 59 | 41 | 019 | 952 |
| Arcady | | 59 | 19 | 033 | | Australian Wye | | 59 | 41 | 027 | 952 |
| Archibald Subdivision | | 59 | 33 | 068 | | Avola | | 59 | 33 | 070 | |
| Arden Park | | 59 | 31 | 034 | | Ayawwwis 15 | IRI | 59 | 09 | 801 | |
| Ardley | | 59 | 15 | 025 | 933 | | | | | | |

Tableau 7 Index des noms de localité, selon la province et le territoire, 2006 (suite)

| Nom | Genre | PR | DR | SDR | RMR/ AR | Nom | Genre | PR | DR | SDR | RMR/ AR |
|---------------------------------------|------------|-----------|-----------|------------|------------|------------------------------|------------|-----------|-----------|------------|------------|
| Colombie-Britannique (suite) | | | | | | Barrett | | 59 | 51 | 053 | |
| Azouzetta | | 59 | 53 | 050 | | Barrett Lake | | 59 | 51 | 053 | |
| Azouzetta Lake | | 59 | 53 | 050 | | Barrett Rock | | 59 | 47 | 016 | |
| Azu Ski Village | | 59 | 53 | 050 | | Barrière | | 59 | 33 | 072 | |
| Azu Village | | 59 | 53 | 050 | | Barriere Airport | | 59 | 33 | 068 | |
| B and D Trailer Court | | 59 | 37 | 041 | | Barriere Lake | | 59 | 33 | 068 | |
| Babcock Subdivision | | 59 | 33 | 068 | | Barrowtown | | 59 | 09 | 052 | 932 |
| Babine | | 59 | 51 | 051 | | Basford | | 59 | 53 | 023 | 970 |
| Babine Fence | | 59 | 51 | 031 | | Basque | | 59 | 33 | 037 | |
| Babine Lake | | 59 | 51 | 031 | | Basque 18 | IRI | 59 | 33 | 828 | |
| Babine Lake 21B | IRI | 59 | 51 | 847 | | Bastion Bay | | 59 | 39 | 037 | |
| Babine Portage | | 59 | 51 | 031 | | Batchelor Hills | | 59 | 33 | 042 | 925 |
| Babine 6 | IRI | 59 | 51 | 828 | | Bates Beach | | 59 | 25 | 022 | 943 |
| Babine 17 | IRI | 59 | 49 | 819 | | Bath Island | | 59 | 21 | 014 | |
| Babine 25 | IRI | 59 | 51 | 829 | | Baynes Lake | | 59 | 01 | 019 | |
| Baezaeko River 25 | IRI | 59 | 41 | 825 | 952 | Bayonne | | 59 | 03 | 010 | |
| Baezaeko River 26 | IRI | 59 | 41 | 836 | 952 | Bayton | | 59 | 25 | 024 | |
| Baezaeko River 27 | IRI | 59 | 41 | 881 | 952 | Bayview Estates | | 59 | 03 | 060 | |
| Baikies Subdivision | | 59 | 25 | 042 | 944 | Bazan Bay | | 59 | 17 | 005 | 935 |
| Bainbridge | | 59 | 23 | 035 | 940 | Beach Grove | | 59 | 15 | 011 | 933 |
| Baker | | 59 | 01 | 035 | 905 | Beachcomber | | 59 | 21 | 030 | |
| Baker | | 59 | 41 | 013 | 952 | Beachcomber Bay | | 59 | 37 | 014 | 918 |
| Baker Creek | | 59 | 41 | 027 | 952 | Bealby Point | | 59 | 03 | 041 | |
| Baker Island | | 59 | 43 | 037 | | Beament | | 59 | 49 | 028 | |
| Baldonnel | | 59 | 55 | 042 | 977 | Bear Camp | | 59 | 57 | 022 | |
| Baldy Hughes | | 59 | 53 | 042 | 970 | Bear Creek | | 59 | 09 | 048 | |
| Baldy Hughes, Canadian Forces Station | | 59 | 53 | 042 | 970 | Bear Creek | | 59 | 39 | 011 | |
| Balfour | | 59 | 03 | 041 | | Bear Flat | | 59 | 55 | 040 | |
| Balmoral | | 59 | 39 | 037 | | Bear Flats | | 59 | 55 | 040 | |
| Balmoral Beach | | 59 | 25 | 022 | 943 | Bear Head | | 59 | 51 | 015 | |
| Balmoral Park | | 59 | 25 | 024 | | Bear Lake | | 59 | 53 | 050 | |
| Bamberton | | 59 | 19 | 043 | | Bear Lake | | 59 | 57 | 022 | |
| Bamfield | | 59 | 23 | 047 | 940 | Bear River | | 59 | 25 | 042 | 944 |
| Bankeir | | 59 | 07 | 055 | | Bear River Trailer Court | | 59 | 49 | 032 | |
| Bankhead | | 59 | 07 | 041 | 913 | Beard's Creek | | 59 | 39 | 011 | |
| Baptiste Meadow 2 | IRI | 59 | 41 | 849 | | Beasley | | 59 | 03 | 043 | |
| Baptiste Smith 1A | IRI | 59 | 09 | 852 | | Beaton | | 59 | 39 | 023 | |
| Baptiste Smith 1B | IRI | 59 | 09 | 875 | | Beaton | | 59 | 55 | 040 | |
| Barf | | 59 | 41 | 026 | 952 | Beaton Ranch | | 59 | 55 | 040 | |
| Bargain Harbour | | 59 | 29 | 018 | | Beatty Anchorage | | 59 | 47 | 032 | |
| Bargain Harbour Sechelt Band 24 | | 59 | 29 | 803 | | Beaumont | | 59 | 17 | 040 | 935 |
| Barkerville | | 59 | 41 | 026 | 952 | Beaver Cove | | 59 | 43 | 033 | |
| Barlow | | 59 | 41 | 026 | 952 | Beaver Creek | | 59 | 23 | 037 | 940 |
| Barlow Creek | | 59 | 41 | 026 | 952 | Beaver Dam Lake | | 59 | 41 | 027 | 952 |
| Barnes Bay (Sonora Island) | | 59 | 05 | 054 | | Beaver Falls | | 59 | 05 | 026 | |
| Barnes Creek | | 59 | 33 | 032 | | Beaver Harbour | | 59 | 43 | 023 | |
| Barnet | | 59 | 15 | 043 | 933 | Beaver Harbour Trailer Court | | 59 | 43 | 023 | |
| Barnett Pass | | 59 | 43 | 037 | | Beaver Lake | | 59 | 17 | 021 | 935 |
| Barnhart Vale | | 59 | 33 | 042 | 925 | Beaver Pass | | 59 | 41 | 027 | 952 |
| Barnhartvale | | 59 | 33 | 042 | 925 | Beaver Pass House | | 59 | 41 | 026 | 952 |
| Barnston Island | | 59 | 15 | 020 | 933 | Beaver Point | | 59 | 17 | 027 | |
| Barnston Island 3 | IRI | 59 | 15 | 809 | 933 | Beaver Ranch Airport | | 59 | 33 | 008 | |
| Baronet Passage | | 59 | 45 | 006 | | Beaver Valley | | 59 | 41 | 027 | 952 |

Tableau 7 Index des noms de localité, selon la province et le territoire, 2006 (suite)

| Nom | Genre | PR | DR | SDR | RMR/ AR | Nom | Genre | PR | DR | SDR | RMR/ AR |
|-------------------------------------|------------|-----------|-----------|------------|------------|-------------------------------|------------|-----------|-----------|------------|------------|
| Colombie-Britannique (suite) | | | | | | Bevan | | 59 | 25 | 024 | |
| Beaverdell | | 59 | 05 | 054 | | Big Bar | | 59 | 33 | 032 | |
| Beaverdell Airport | | 59 | 05 | 054 | | Big Bar Creek | | 59 | 33 | 032 | |
| Beaverley | | 59 | 53 | 042 | 970 | Big Bar Lake | | 59 | 33 | 039 | 925 |
| Beavermouth | | 59 | 39 | 011 | | Big Bay | | 59 | 25 | 054 | |
| Beban Trailer Park | | 59 | 47 | 032 | | Big Creek | | 59 | 41 | 041 | |
| Becher Bay 1 | IRI | 59 | 17 | 809 | 935 | Big Creek Airport | | 59 | 41 | 014 | |
| Becher Bay 2 | | 59 | 17 | 042 | 935 | Big Eddy | | 59 | 39 | 019 | |
| Becher House | | 59 | 41 | 041 | | Big Espinoza | | 59 | 25 | 042 | 944 |
| Bednesti | | 59 | 53 | 050 | | Big Horn | | 59 | 33 | 032 | |
| Bedwell Bay | | 59 | 15 | 034 | 933 | Big Lake | | 59 | 41 | 014 | |
| Bedwell Harbour | | 59 | 17 | 029 | | Big Lake Ranch | | 59 | 41 | 014 | |
| Bedwell River | | 59 | 23 | 035 | 940 | Big Sand Creek | | 59 | 01 | 017 | |
| Belaire Estates Trailer Park | | 59 | 35 | 801 | 915 | Big White Village | | 59 | 05 | 054 | |
| Belcarra | VL | 59 | 15 | 036 | 933 | Bighorn | | 59 | 33 | 037 | |
| Belford | | 59 | 03 | 041 | | Bihl' k'a 18 | IRI | 59 | 51 | 817 | |
| Belfort | | 59 | 07 | 055 | | Bihk'a 6 | IRI | 59 | 51 | 842 | |
| Belize Inlet | | 59 | 43 | 037 | | Billings | | 59 | 05 | 050 | |
| Bell II | | 59 | 49 | 039 | | Billings Bay | | 59 | 29 | 018 | |
| Bella Bella | | 59 | 45 | 006 | | Bilton Island | | 59 | 45 | 006 | |
| Bella Bella | | 59 | 45 | 801 | | Binche 2 (Pinchie 2) | IRI | 59 | 51 | 805 | |
| Bella Bella 1 | IRI | 59 | 45 | 801 | | Birch Island | | 59 | 33 | 068 | |
| Bella Coola | | 59 | 45 | 012 | | Birchbank | | 59 | 05 | 030 | |
| Bella Coola Airport | | 59 | 45 | 006 | | Birchdale | | 59 | 03 | 039 | |
| Bella Coola 1 | IRI | 59 | 45 | 802 | | Birchland Manor | | 59 | 15 | 039 | 933 |
| Bella Vista | | 59 | 37 | 023 | | Birchwood Heights Subdivision | | 59 | 53 | 050 | |
| Belle Vue Trailer Court | | 59 | 03 | 041 | | Birds Landing | | 59 | 03 | 060 | |
| Belleisle Sound | | 59 | 43 | 037 | | Birken | | 59 | 31 | 017 | |
| Belleview | | 59 | 03 | 060 | | Black Bear Subdivision | | 59 | 01 | 035 | 905 |
| Bellos | | 59 | 41 | 021 | 952 | Black Canyon | | 59 | 33 | 032 | |
| Belmont | | 59 | 09 | 036 | 930 | Black Creek | | 59 | 25 | 024 | |
| Belmont | | 59 | 15 | 001 | 933 | Black Creek | | 59 | 41 | 014 | |
| Belmont Park | | 59 | 17 | 041 | 935 | Black Pines | | 59 | 33 | 044 | 925 |
| Belmore Morse Basin | | 59 | 47 | 016 | | Black Point | | 59 | 27 | 010 | |
| Belva's Trailer Park | | 59 | 37 | 024 | | Black Pool | | 59 | 33 | 068 | |
| Belvedere | | 59 | 15 | 036 | 933 | Black Sage | | 59 | 07 | 053 | |
| Ben-My-Chree | | 59 | 57 | 022 | | Blackloam | | 59 | 33 | 042 | 925 |
| Bend | | 59 | 53 | 019 | | Blackpool | | 59 | 33 | 068 | |
| Bend Island | | 59 | 43 | 037 | | Blackpool Station | | 59 | 33 | 068 | |
| Benledi | | 59 | 33 | 042 | 925 | Blackstock Subdivision | | 59 | 41 | 005 | |
| Bennett | | 59 | 57 | 022 | | Blackwater | | 59 | 31 | 017 | |
| Benson Lake | | 59 | 43 | 031 | | Blackwater | | 59 | 41 | 027 | 952 |
| Benton | | 59 | 03 | 010 | | Blackwater Meadow 11 | IRI | 59 | 41 | 859 | |
| Benvoulin | | 59 | 35 | 010 | 915 | Blaeberry | | 59 | 39 | 011 | |
| Beresford | | 59 | 33 | 060 | | Blainneys | | 59 | 19 | 033 | |
| Bergs | | 59 | 15 | 020 | 933 | Blake | | 59 | 03 | 041 | |
| Berkley Estates | | 59 | 35 | 802 | 915 | Blakeburn | | 59 | 07 | 055 | |
| Berry Island | | 59 | 43 | 037 | | Blakely's Island | | 59 | 29 | 018 | |
| Berry Point | | 59 | 15 | 025 | 933 | Blakley Trailer Court | | 59 | 01 | 046 | |
| Beryl Prairie | | 59 | 55 | 025 | | Blaylock | | 59 | 03 | 052 | |
| Bessborough | | 59 | 55 | 021 | | Blenkinsop Bay | | 59 | 25 | 054 | |
| Bestwick | | 59 | 33 | 060 | | Blewett | | 59 | 03 | 041 | |
| Betty Creek 18 | IRI | 59 | 41 | 861 | | Blind Bay | | 59 | 39 | 037 | |

Tableau 7 Index des noms de localité, selon la province et le territoire, 2006 (suite)

| Nom | Genre | PR | DR | SDR | RMR/ AR | Nom | Genre | PR | DR | SDR | RMR/ AR |
|-------------------------------------|------------|-----------|-----------|------------|------------|--------------------------------|-----------|-----------|-----------|------------|------------|
| Colombie-Britannique (suite) | | | | | | Boston Flats | | 59 | 33 | 024 | |
| Blind Channel | | 59 | 25 | 054 | | Boswell | | 59 | 03 | 010 | |
| Blind Creek 6 | IRI | 59 | 07 | 806 | | Boswell | | 59 | 45 | 006 | |
| Blinkhorn Island | | 59 | 43 | 037 | | Boswell Inlet | | 59 | 45 | 006 | |
| Bliss Landing | | 59 | 27 | 010 | | Botanie Valley | | 59 | 33 | 032 | |
| Bloedel | | 59 | 25 | 046 | 944 | Bouchie Lake | | 59 | 41 | 021 | 952 |
| Blowhole | | 59 | 25 | 049 | | Bougie Subdivision | | 59 | 59 | 011 | |
| Blowhole Bay | | 59 | 25 | 042 | 944 | Boulder | | 59 | 33 | 072 | |
| Blubber Bay | | 59 | 27 | 018 | | Boulder City | | 59 | 57 | 022 | |
| Blucher Hall | | 59 | 33 | 072 | | Boulder Creek | | 59 | 39 | 011 | |
| Blue Hills | | 59 | 55 | 040 | | Boulder Island Sechelt Band 25 | | 59 | 29 | 022 | |
| Blue Jay Subdivision | | 59 | 37 | 023 | | Boundary Bay | | 59 | 15 | 011 | 933 |
| Blue River | | 59 | 33 | 070 | | Boundary Bay Airport | | 59 | 15 | 011 | 933 |
| Blue River Airport | | 59 | 33 | 068 | | Boundary Falls | | 59 | 05 | 054 | |
| Blue River East | | 59 | 33 | 070 | | Boundary Road | | 59 | 15 | 025 | 933 |
| Blue River West | | 59 | 33 | 070 | | Bovanis Beach | | 59 | 21 | 023 | 939 |
| Blue Springs | | 59 | 37 | 022 | | Bowen Bay | | 59 | 15 | 062 | 933 |
| Blueberry | | 59 | 59 | 011 | | Bowen Island | IM | 59 | 15 | 062 | 933 |
| Blueberry Creek | | 59 | 03 | 045 | | Bowen Island Trust | | 59 | 15 | 062 | 933 |
| Blueberry Farm | | 59 | 55 | 040 | | Bowron | | 59 | 41 | 027 | 952 |
| Blueberry River | | 59 | 59 | 011 | | Bowron Lake | | 59 | 41 | 026 | 952 |
| Blueberry River 205 | IRI | 59 | 55 | 803 | | Bowron Lake Airport | | 59 | 41 | 027 | 952 |
| Blueridge | | 59 | 15 | 046 | 933 | Bowser | | 59 | 21 | 036 | |
| Blundell | | 59 | 15 | 015 | 933 | Bowyer Island | | 59 | 15 | 020 | 933 |
| Boat Basin | | 59 | 23 | 049 | | Box Lake | | 59 | 03 | 060 | |
| Boat Bluff | | 59 | 49 | 013 | 965 | Boys Town | | 59 | 09 | 876 | |
| Boat Harbour | | 59 | 21 | 010 | 938 | Brackendale | | 59 | 31 | 006 | 934 |
| Bob Quinn Lake | | 59 | 49 | 041 | | Bradian | | 59 | 31 | 032 | |
| Bogard Subdivision | | 59 | 41 | 027 | 952 | Bradley Creek | | 59 | 41 | 027 | 952 |
| Bold Point | | 59 | 25 | 054 | | Bradner | | 59 | 09 | 052 | 932 |
| Bonaparte | | 59 | 33 | 032 | | Brady Ranch | | 59 | 55 | 040 | |
| Bonaparte Ranch | | 59 | 33 | 037 | | Braeloch | | 59 | 35 | 010 | 915 |
| Bonaparte Valley | | 59 | 33 | 032 | | Braemar Heights | | 59 | 17 | 044 | 935 |
| Bonaparte 3 | IRI | 59 | 33 | 812 | | Braeside | | 59 | 51 | 019 | |
| Bonaventure Trailer Park | | 59 | 03 | 043 | | Bralorne | | 59 | 31 | 032 | |
| Bond | | 59 | 55 | 023 | | Brandon | | 59 | 03 | 019 | |
| Bonds Siding | | 59 | 55 | 023 | | Brandywine | | 59 | 31 | 021 | |
| Bones Bay | | 59 | 43 | 037 | | Brandywine Falls | | 59 | 31 | 017 | |
| Bonilla Island | | 59 | 49 | 013 | 965 | Branscomb | | 59 | 15 | 015 | 933 |
| Bonnet Hill | | 59 | 53 | 023 | 970 | Brasseau Bay | | 59 | 25 | 054 | |
| Bonnington Falls | | 59 | 03 | 043 | | Brauns Island | | 59 | 49 | 013 | 965 |
| Booker Lagoon | | 59 | 45 | 006 | | Breakwater Island | | 59 | 21 | 016 | 938 |
| Boothroyd | | 59 | 09 | 876 | | Breckridge | | 59 | 41 | 014 | |
| Boothroyd (Part) 8A | | 59 | 33 | 037 | | Brem River | | 59 | 25 | 054 | |
| Boothroyd 5A | IRI | 59 | 09 | 802 | | Brennan Creek | | 59 | 33 | 072 | |
| Boothroyd 8A (Part) | IRI | 59 | 09 | 803 | | Brenton | | 59 | 21 | 016 | 938 |
| Boothroyd 8A (Part) | IRI | 59 | 33 | 897 | | Brentwood Bay | | 59 | 17 | 015 | 935 |
| Boring Ranch | | 59 | 55 | 040 | | Brentwood Park | | 59 | 15 | 025 | 933 |
| Boss Mountain | | 59 | 41 | 027 | 952 | Brethour | | 59 | 17 | 029 | |
| Bostock | | 59 | 23 | 035 | 940 | Brett Creek | | 59 | 31 | 032 | |
| Boston Bar | | 59 | 09 | 014 | | Brew Bay | | 59 | 27 | 016 | 945 |
| Boston Bar Airport | | 59 | 09 | 876 | | Brexton | | 59 | 31 | 032 | |
| Boston Bar 1A | IRI | 59 | 09 | 836 | | Briar Ridge | | 59 | 55 | 021 | |

Tableau 7 Index des noms de localité, selon la province et le territoire, 2006 (suite)

| Nom | Genre | PR | DR | SDR | RMR/ AR | Nom | Genre | PR | DR | SDR | RMR/ AR |
|-------------------------------------|------------|-----------|-----------|------------|------------|----------------------------|------------|-----------|-----------|------------|------------|
| Colombie-Britannique (suite) | | | | | | Buffa Subdivision | | 59 | 33 | 032 | |
| Bridal Falls | | 59 | 09 | 034 | | Buffalo Creek | | 59 | 41 | 016 | |
| Bridesville | | 59 | 05 | 054 | | Buffalo Lake | | 59 | 41 | 016 | |
| Bridge | | 59 | 53 | 023 | 970 | Buffalo Lake Ranch Airport | | 59 | 41 | 027 | 952 |
| Bridge Creek | | 59 | 41 | 027 | 952 | Bugaboo | | 59 | 01 | 046 | |
| Bridge Lake | | 59 | 41 | 017 | | Buick | | 59 | 55 | 040 | |
| Bridge River | | 59 | 31 | 032 | | Bulkley Canyon | | 59 | 49 | 028 | |
| Bridge River 1 | IRI | 59 | 31 | 813 | | Bulkley House | | 59 | 51 | 015 | |
| Bridgeport | | 59 | 15 | 015 | 933 | Bulkley River 19 | IRI | 59 | 49 | 820 | |
| Bridgeview | | 59 | 15 | 004 | 933 | Bulkley-Nechako | | 59 | 51 | 028 | |
| Brigade Lake | | 59 | 33 | 060 | | Bulkley-Nechako A | RDA | 59 | 51 | 051 | |
| Brighthouse | | 59 | 15 | 015 | 933 | Bulkley-Nechako B | RDA | 59 | 51 | 028 | |
| Brighton Beach | | 59 | 15 | 046 | 933 | Bulkley-Nechako C | RDA | 59 | 51 | 015 | |
| Brilliant | | 59 | 03 | 056 | | Bulkley-Nechako D | RDA | 59 | 51 | 017 | |
| Brilliant Dam | | 59 | 03 | 060 | | Bulkley-Nechako E | RDA | 59 | 51 | 031 | |
| Brisco | | 59 | 01 | 048 | | Bulkley-Nechako F | RDA | 59 | 51 | 019 | |
| Bristol Island | | 59 | 09 | 876 | | Bulkley-Nechako G | RDA | 59 | 51 | 053 | |
| Britain River | | 59 | 29 | 018 | | Bulkley-Nechako, Subd. A | | 59 | 51 | 015 | |
| Britannia Beach | | 59 | 31 | 021 | | Bulkley-Nechako, Subd. B | | 59 | 51 | 051 | |
| Britannia Townsite | | 59 | 31 | 017 | | Bulkley-Nechako, Subd. C | | 59 | 51 | 031 | |
| British Properties | | 59 | 15 | 055 | 933 | Bull Canyon | | 59 | 41 | 014 | |
| Brkich Trailer Court | | 59 | 53 | 050 | | Bull Harbour | | 59 | 43 | 836 | |
| Broadmoor | | 59 | 15 | 015 | 933 | Bull River | | 59 | 01 | 035 | 905 |
| Broadview | | 59 | 39 | 032 | 920 | Bummers Flat 6 | IRI | 59 | 01 | 807 | |
| Broadview Villa | | 59 | 39 | 032 | 920 | Bundy | | 59 | 15 | 025 | 933 |
| Broadwater | | 59 | 03 | 060 | | Bungalow G | | 59 | 33 | 070 | |
| Brocklehurst | | 59 | 33 | 042 | 925 | Buntzen Bay | | 59 | 15 | 020 | 933 |
| Brocton Point | | 59 | 15 | 022 | 933 | Burgoyne Valley | | 59 | 17 | 029 | |
| Broman Lake | | 59 | 51 | 028 | | Burke Channel | | 59 | 45 | 006 | |
| Broman Lake | | 59 | 51 | 821 | | Burke Road | | 59 | 15 | 004 | 933 |
| Brookfield Trailers | | 59 | 33 | 068 | | Burkeville | | 59 | 15 | 015 | 933 |
| Brooklyn | | 59 | 05 | 023 | | Burnaby | CY | 59 | 15 | 025 | 933 |
| Brookmere | | 59 | 33 | 012 | | Burnaby Heights | | 59 | 15 | 025 | 933 |
| Brookwood | | 59 | 15 | 001 | 933 | Burns Creek | | 59 | 41 | 026 | 952 |
| Brouse | | 59 | 03 | 060 | | Burns Lake | VL | 59 | 51 | 022 | |
| Brown Bay | | 59 | 25 | 042 | 944 | Burns Lake Airport | | 59 | 51 | 015 | |
| Brown Road Trailer Park | | 59 | 39 | 039 | | Burns Lake 18 | IRI | 59 | 51 | 815 | |
| Browns Bay | | 59 | 25 | 046 | 944 | Burns Point | | 59 | 15 | 034 | 933 |
| Brownsville | | 59 | 15 | 004 | 933 | Burnt Flats | | 59 | 03 | 047 | |
| Brunette Creek | | 59 | 15 | 029 | 933 | Burquitlam | | 59 | 15 | 034 | 933 |
| Brunswick | | 59 | 45 | 006 | | Burrard Inlet | | 59 | 15 | 020 | 933 |
| Brunswick Beach | | 59 | 15 | 020 | 933 | Burrard Inlet 3 | IRI | 59 | 15 | 806 | 933 |
| Brunswick Beach | | 59 | 15 | 065 | 933 | Burton | | 59 | 03 | 060 | |
| Bryn | | 59 | 21 | 030 | | Busby Island | | 59 | 25 | 054 | |
| Buccaneer Bay | | 59 | 29 | 022 | | Bute Inlet | | 59 | 25 | 054 | |
| Buck Ridge | | 59 | 41 | 014 | | Butedale | | 59 | 49 | 020 | |
| Buckhorn | | 59 | 53 | 044 | 970 | Bye Town | | 59 | 51 | 031 | |
| Buckingham Heights | | 59 | 15 | 025 | 933 | Byrne Road | | 59 | 15 | 025 | 933 |
| Buckinghorse River | | 59 | 55 | 040 | | C.P.R. Hill Subdivision | | 59 | 39 | 043 | |
| Buckley Bay | | 59 | 25 | 018 | 943 | Cable Car Subdivision | | 59 | 49 | 005 | 960 |
| Bucktum 4 | IRI | 59 | 09 | 847 | | Cache Creek | VL | 59 | 33 | 024 | |
| Buckworth Creek | | 59 | 03 | 010 | | Cache Creek Campground | | 59 | 33 | 037 | |
| Buena Vista Estates | | 59 | 33 | 044 | 925 | Cadboro Bay | | 59 | 17 | 021 | 935 |

Tableau 7 Index des noms de localité, selon la province et le territoire, 2006 (suite)

| Nom | Genre | PR | DR | SDR | RMR/ AR | Nom | Genre | PR | DR | SDR | RMR/ AR |
|-------------------------------------|------------|-----------|-----------|------------|------------|-----------------------------|------------|-----------|-----------|------------|------------|
| Colombie-Britannique (suite) | | | | | | Canyon Hot Springs | | 59 | 39 | 023 | |
| Caesars | | 59 | 35 | 020 | 915 | Canyon Trailer Park | | 59 | 39 | 019 | |
| Cahilty | | 59 | 33 | 072 | | Cape Beale | | 59 | 23 | 035 | 940 |
| Cahoose 8 | IRI | 59 | 41 | 826 | | Cape Lazo | | 59 | 25 | 024 | |
| Cahoose 10 | IRI | 59 | 41 | 858 | | Cape Mudge 10 | IRI | 59 | 25 | 817 | |
| Cahoose 12 | IRI | 59 | 41 | 860 | | Capilano | | 59 | 15 | 046 | 933 |
| Caithness | | 59 | 01 | 019 | | Capilano Highlands | | 59 | 15 | 046 | 933 |
| Caithness Trailer Court | | 59 | 01 | 019 | | Capilano 5 | IRI | 59 | 15 | 808 | 933 |
| Caldwell Island | | 59 | 29 | 018 | | Capital | | 59 | 17 | 042 | 935 |
| Cale | | 59 | 53 | 044 | 970 | Capital B | | 59 | 17 | 054 | 935 |
| Callison Ranch | | 59 | 57 | 022 | | Capital D | | 59 | 17 | 054 | 935 |
| Calvert Island | | 59 | 45 | 006 | | Capital F | RDA | 59 | 17 | 027 | |
| Cambie | | 59 | 39 | 043 | | Capital G | RDA | 59 | 17 | 029 | |
| Cambie-Solsqua | | 59 | 39 | 043 | | Capital H (Part 1) | RDA | 59 | 17 | 054 | 935 |
| Camborne | | 59 | 39 | 023 | | Capital H (Part 2) | RDA | 59 | 17 | 056 | |
| Cameron Bar 13 | IRI | 59 | 33 | 890 | | Capital, Subd. A | | 59 | 17 | 029 | |
| Cameron Heights | | 59 | 23 | 008 | 940 | Capital, Subd. B | | 59 | 17 | 054 | 935 |
| Cameron Lake | | 59 | 21 | 032 | | Capital, Subd. C | | 59 | 17 | 054 | 935 |
| Camp Artaban | | 59 | 29 | 028 | | Capital, Subd. D | | 59 | 17 | 056 | |
| Camp Homewood | | 59 | 25 | 054 | | Capitol Hill | | 59 | 15 | 025 | 933 |
| Camp McKinney | | 59 | 05 | 054 | | Cardero Channel | | 59 | 25 | 054 | |
| Campbell Creek | | 59 | 33 | 042 | 925 | Cariboo | | 59 | 15 | 034 | 933 |
| Campbell Creek Junction | | 59 | 33 | 042 | 925 | Cariboo | | 59 | 41 | 026 | 952 |
| Campbell Island | | 59 | 45 | 801 | | Cariboo | | 59 | 41 | 041 | |
| Campbell River | CY | 59 | 25 | 034 | 944 | Cariboo | | 59 | 51 | 007 | |
| Campbell River Airport | | 59 | 25 | 034 | 944 | Cariboo A | RDA | 59 | 41 | 019 | 952 |
| Campbell River 11 | IRI | 59 | 25 | 804 | 944 | Cariboo B | RDA | 59 | 41 | 021 | 952 |
| Campbellton | | 59 | 25 | 034 | 944 | Cariboo C | RDA | 59 | 41 | 026 | 952 |
| Camscot | | 59 | 19 | 033 | | Cariboo Canim Ranch Airport | | 59 | 41 | 027 | 952 |
| Canal Flats | VL | 59 | 01 | 043 | | Cariboo Creek Estates | | 59 | 03 | 060 | |
| Canal Flats Airport | | 59 | 01 | 046 | | Cariboo D | RDA | 59 | 41 | 010 | 950 |
| Canal Flats Station | | 59 | 01 | 046 | | Cariboo E | RDA | 59 | 41 | 012 | 950 |
| Candy Valley | | 59 | 33 | 039 | 925 | Cariboo F | RDA | 59 | 41 | 014 | |
| Canford | | 59 | 33 | 012 | | Cariboo G | RDA | 59 | 41 | 015 | |
| Canim | | 59 | 41 | 005 | | Cariboo H | RDA | 59 | 41 | 016 | |
| Canim Lake | | 59 | 41 | 016 | | Cariboo I | RDA | 59 | 41 | 027 | 952 |
| Canim Lake South Airport | | 59 | 41 | 027 | 952 | Cariboo J | RDA | 59 | 41 | 039 | |
| Canim Lake 1 | IRI | 59 | 41 | 802 | | Cariboo K | RDA | 59 | 41 | 041 | |
| Canim Lake 2 | IRI | 59 | 41 | 813 | | Cariboo L | RDA | 59 | 41 | 017 | |
| Canim Lake 4 | IRI | 59 | 41 | 803 | | Cariboo Meadows | | 59 | 57 | 022 | |
| Cannings Subdivision | | 59 | 01 | 035 | 905 | Cariboo, Subd. A | | 59 | 41 | 027 | 952 |
| Canoe | | 59 | 39 | 032 | 920 | Cariboo, Subd. B | | 59 | 41 | 014 | |
| Canoe Bay | | 59 | 17 | 005 | 935 | Cariboo, Subd. C | | 59 | 41 | 039 | |
| Canoe Creek 1 | IRI | 59 | 33 | 814 | | Carlin | | 59 | 39 | 037 | |
| Canoe Creek 2 | IRI | 59 | 33 | 821 | | Carlson | | 59 | 53 | 050 | |
| Canoe Creek 3 | IRI | 59 | 41 | 804 | | Carmi | | 59 | 05 | 054 | |
| Canoe Pass | | 59 | 15 | 011 | 933 | Carmi Subdivision | | 59 | 07 | 047 | 913 |
| Canoe Point | | 59 | 39 | 043 | | Carnaby | | 59 | 49 | 028 | |
| Canoe River | | 59 | 53 | 019 | | Carnegie | | 59 | 03 | 052 | |
| Canoe Trailer Park | | 59 | 39 | 043 | | Carp | | 59 | 53 | 050 | |
| Canyon | | 59 | 03 | 013 | | Carquille | | 59 | 33 | 032 | |
| Canyon Alpine | | 59 | 09 | 014 | | Carraholly | | 59 | 15 | 043 | 933 |
| Canyon Heights | | 59 | 15 | 055 | 933 | Carrolls Landing | | 59 | 03 | 060 | |

Tableau 7 Index des noms de localité, selon la province et le territoire, 2006 (suite)

| Nom | Genre | PR | DR | SDR | RMR/ AR | Nom | Genre | PR | DR | SDR | RMR/ AR |
|-------------------------------------|------------|-----------|-----------|------------|------------|-------------------------------|------------|-----------|-----------|------------|------------|
| Colombie-Britannique (suite) | | | | | | Central Kootenay | | 59 | 03 | 052 | |
| Carrs | | 59 | 35 | 016 | 915 | Central Kootenay A | RDA | 59 | 03 | 010 | |
| Carrs Landing | | 59 | 35 | 016 | 915 | Central Kootenay B | RDA | 59 | 03 | 013 | |
| Carson | | 59 | 05 | 052 | | Central Kootenay C | RDA | 59 | 03 | 017 | |
| Carter Bay | | 59 | 43 | 037 | | Central Kootenay D | RDA | 59 | 03 | 039 | |
| Casa Loma Beach | | 59 | 35 | 012 | 915 | Central Kootenay E | RDA | 59 | 03 | 041 | |
| Cascade | | 59 | 05 | 050 | | Central Kootenay F | RDA | 59 | 03 | 043 | |
| Cascade | | 59 | 15 | 036 | 933 | Central Kootenay G | RDA | 59 | 03 | 047 | |
| Cascade Heights | | 59 | 15 | 025 | 933 | Central Kootenay H | RDA | 59 | 03 | 052 | |
| Casimiel Meadows 15A | IRI | 59 | 41 | 857 | | Central Kootenay I | RDA | 59 | 03 | 056 | |
| Casino | | 59 | 05 | 030 | | Central Kootenay J | RDA | 59 | 03 | 058 | |
| Caspaco | | 59 | 47 | 007 | 955 | Central Kootenay K | RDA | 59 | 03 | 060 | |
| Cassiar | | 59 | 57 | 022 | | Central Kootenay, Subd. A | | 59 | 03 | 060 | |
| Cassidy | | 59 | 21 | 010 | 938 | Central Kootenay, Subd. B | | 59 | 03 | 052 | |
| Cassidy Mobile Home Park | | 59 | 21 | 010 | 938 | Central Kootenay, Subd. C | | 59 | 03 | 010 | |
| Cassimayooks (Mayook) 5 | IRI | 59 | 01 | 805 | 905 | Central Okanagan | | 59 | 35 | 010 | 915 |
| Cassin | | 59 | 15 | 034 | 933 | Central Okanagan | RDA | 59 | 35 | 012 | 915 |
| Castle Rock | | 59 | 41 | 027 | 952 | Central Okanagan G | | 59 | 35 | 020 | 915 |
| Castledale | | 59 | 39 | 011 | | Central Okanagan H | | 59 | 35 | 020 | 915 |
| Castlegar | CY | 59 | 03 | 045 | | Central Okanagan J | RDA | 59 | 35 | 020 | 915 |
| Castlegar | | 59 | 03 | 058 | | Central Okanagan, Subd. A | | 59 | 35 | 012 | 915 |
| Castlegar Airport | | 59 | 03 | 060 | | Central Okanagan, Subd. B | | 59 | 35 | 020 | 915 |
| Caswell | | 59 | 53 | 050 | | Central Saanich | DM | 59 | 17 | 015 | 935 |
| Cathedral | | 59 | 39 | 011 | | Centreville | | 59 | 57 | 022 | |
| Caulfeild | | 59 | 15 | 055 | 933 | CFB Chilliwack | | 59 | 21 | 016 | 938 |
| Caulfield | | 59 | 15 | 055 | 933 | Chaatl | | 59 | 47 | 032 | |
| Cave Subdivision | | 59 | 41 | 014 | | Chain Lake | | 59 | 07 | 055 | |
| Cawston | | 59 | 07 | 026 | | Chamiss Bay | | 59 | 25 | 049 | |
| Caycuse | | 59 | 19 | 033 | | Channel Ridge | | 59 | 17 | 027 | |
| Cayoosh Creek 1 | IRI | 59 | 31 | 814 | | Channel Rock | | 59 | 25 | 054 | |
| Cayoosh Subdivision | | 59 | 31 | 032 | | Chapman Camp | | 59 | 01 | 028 | |
| Cecil Lake | | 59 | 55 | 040 | | Chapmans | | 59 | 09 | 014 | |
| Cedar | | 59 | 21 | 010 | 938 | Chapperon Lake | | 59 | 33 | 008 | |
| Cedar By The Sea | | 59 | 21 | 010 | 938 | Chapperon Ranch | | 59 | 33 | 008 | |
| Cedar Creek Mobile Home Park | | 59 | 19 | 043 | | Charella Garden | | 59 | 53 | 023 | 970 |
| Cedar Grove | | 59 | 35 | 016 | 915 | Charles | | 59 | 53 | 019 | |
| Cedar Heights Estates | | 59 | 39 | 037 | | Charley Boy's Meadow 3 | IRI | 59 | 41 | 827 | |
| Cedar Hill | | 59 | 39 | 043 | | Charlie Lake | | 59 | 55 | 042 | 977 |
| Cedar Point | | 59 | 03 | 052 | | Charlotte Lake | | 59 | 41 | 039 | |
| Cedar Valley | | 59 | 01 | 017 | | Charters Siding | | 59 | 19 | 033 | |
| Cedar Valley | | 59 | 09 | 056 | 932 | Chase | VL | 59 | 33 | 054 | 925 |
| Cedardale | | 59 | 15 | 055 | 933 | Chase Creek | | 59 | 33 | 060 | |
| Cedarside | | 59 | 53 | 019 | | Chase Flats | | 59 | 33 | 060 | |
| Cedarvale | | 59 | 49 | 028 | | Chase River | | 59 | 21 | 007 | 938 |
| Ceepeecee | | 59 | 25 | 049 | | Chasm | | 59 | 33 | 032 | |
| Celista | | 59 | 39 | 044 | | Chateau Village Trailer Court | | 59 | 03 | 041 | |
| Central Coast | | 59 | 45 | 006 | | Chatham Channel | | 59 | 43 | 037 | |
| Central Coast A | RDA | 59 | 45 | 006 | | Chaumox | | 59 | 09 | 815 | |
| Central Coast C | RDA | 59 | 45 | 010 | | Chaumox 11 | IRI | 59 | 09 | 820 | |
| Central Coast D | RDA | 59 | 45 | 012 | | Chawathil 4 | IRI | 59 | 09 | 804 | |
| Central Coast E | RDA | 59 | 45 | 014 | | Chawuthen 4 | | 59 | 09 | 804 | |
| Central Coast, Subd. A | | 59 | 45 | 006 | | Cheakamus | | 59 | 31 | 006 | 934 |
| Central Fraser Valley, Subd. A | | 59 | 09 | 064 | 932 | Cheakamus 11 | IRI | 59 | 31 | 801 | |

Tableau 7 Index des noms de localité, selon la province et le territoire, 2006 (suite)

| Nom | Genre | PR | DR | SDR | RMR/ AR | Nom | Genre | PR | DR | SDR | RMR/ AR |
|-------------------------------------|------------|-----------|-----------|------------|------------|---------------------------|------------|-----------|-----------|------------|------------|
| Colombie-Britannique (suite) | | | | | | Chiulli Subdivision | | 59 | 59 | 011 | |
| Cheam | | 59 | 09 | 020 | 930 | Choate | | 59 | 09 | 841 | |
| Cheam View | | 59 | 09 | 034 | | Chopaka | | 59 | 07 | 805 | |
| Cheam View Station | | 59 | 09 | 036 | 930 | Chopaka 7 & 8 | IRI | 59 | 07 | 805 | |
| Cheam 1 | IRI | 59 | 09 | 837 | | Christian Valley | | 59 | 05 | 054 | |
| Cheekye | | 59 | 31 | 006 | 934 | Christie Pass | | 59 | 43 | 031 | |
| | | | | | | Christie Point | | 59 | 39 | 023 | |
| Chehalis Crossing | | 59 | 09 | 036 | 930 | Christina Lake | | 59 | 05 | 050 | |
| Chehalis 5 | IRI | 59 | 09 | 839 | | | | | | | |
| Chekweip 26 | IRI | 59 | 29 | 801 | | Chu Chua | | 59 | 33 | 072 | |
| Chekweip 26A | IRI | 59 | 29 | 802 | | Chuchhriaschin 5 | IRI | 59 | 33 | 816 | |
| Chelohsin Sechelt Band 13 | | 59 | 29 | 803 | | Chuchhriaschin 5A | IRI | 59 | 33 | 822 | |
| | | | | | | Chuchuwayha 2 | IRI | 59 | 07 | 807 | |
| Chemainus | | 59 | 19 | 008 | 937 | Chum Creek 2 | IRI | 59 | 39 | 801 | |
| Chemainus 13 | IRI | 59 | 19 | 804 | | Church House | | 59 | 25 | 054 | |
| Chenahkint 12 | IRI | 59 | 25 | 805 | | Chute Lake | | 59 | 07 | 049 | 913 |
| Cherry Bluff | | 59 | 33 | 039 | 925 | Cinema | | 59 | 41 | 021 | 952 |
| Cherry Creek | | 59 | 23 | 039 | 940 | Cinnabar Valley | | 59 | 21 | 007 | 938 |
| | | | | | | Circle | | 59 | 31 | 032 | |
| Cherry Creek | | 59 | 33 | 039 | 925 | | | | | | |
| Cherry Creek Ranch | | 59 | 33 | 039 | 925 | Cisco | | 59 | 33 | 862 | |
| Cherry Point | | 59 | 19 | 013 | 937 | Clairmont | | 59 | 55 | 042 | 977 |
| Cherryville | | 59 | 37 | 023 | | Clakamucus 2 | IRI | 59 | 23 | 804 | |
| Ches-la-kee 3 | | 59 | 43 | 033 | | Clam Cove | | 59 | 43 | 836 | |
| | | | | | | Clanwilliam | | 59 | 39 | 023 | |
| Cheslatta | | 59 | 51 | 031 | | Claoose 4 | IRI | 59 | 19 | 805 | |
| Cheslatta 1 | IRI | 59 | 51 | 818 | | Clapperton | | 59 | 33 | 037 | |
| Chetarpe | | 59 | 23 | 049 | | Claremont Subdivision | | 59 | 55 | 042 | 977 |
| Chetwynd | DM | 59 | 55 | 010 | | Claybrick | | 59 | 03 | 052 | |
| Chetwynd Airport | | 59 | 55 | 023 | | Clayburn | | 59 | 09 | 052 | 932 |
| | | | | | | | | | | | |
| Chezacut | | 59 | 41 | 039 | | Clayburn Station | | 59 | 09 | 052 | 932 |
| Chickwat Sechelt Band 9 | | 59 | 29 | 803 | | Clayhurst | | 59 | 55 | 040 | |
| Chicoltin Estates Trailer Park | | 59 | 41 | 012 | 950 | Clayoquot | | 59 | 23 | 049 | |
| Chief Lake | | 59 | 53 | 050 | | Clayton | | 59 | 31 | 017 | |
| Chilanko Forks | | 59 | 41 | 039 | | Cleagh Creek | | 59 | 43 | 027 | |
| | | | | | | | | | | | |
| Chilco | | 59 | 51 | 015 | | Clear Lake Camp | | 59 | 53 | 050 | |
| Chilco Lake Airport | | 59 | 41 | 027 | 952 | Clearbrook | | 59 | 09 | 052 | 932 |
| Chilco Lake 1 | IRI | 59 | 41 | 828 | | Clearview | | 59 | 39 | 023 | |
| Chilco Lake 1A | IRI | 59 | 41 | 829 | | Clearwater | | 59 | 33 | 068 | |
| Chilcotin Forest | | 59 | 41 | 041 | | Clearwater Airport | | 59 | 33 | 068 | |
| | | | | | | | | | | | |
| Chilhil 6 | IRI | 59 | 31 | 815 | | Clearwater Trailer Park | | 59 | 33 | 068 | |
| Chilliwack | CY | 59 | 09 | 020 | 930 | Clem Clem | | 59 | 19 | 807 | 937 |
| Chilliwack Airport | | 59 | 09 | 036 | 930 | Clemina | | 59 | 33 | 068 | |
| Chilliwack Forest Camps | | 59 | 09 | 036 | 930 | Clemina East | | 59 | 33 | 070 | |
| Chilliwack, Canadian Forces Base | | 59 | 09 | 020 | 930 | Clemina West | | 59 | 33 | 070 | |
| | | | | | | | | | | | |
| Chilton | | 59 | 55 | 023 | | Clemretta | | 59 | 51 | 031 | |
| Chilton Subdivision | | 59 | 55 | 021 | | Cleveland Park | | 59 | 15 | 046 | 933 |
| Chimney Lake | | 59 | 41 | 015 | | Cliffside | | 59 | 19 | 046 | |
| Chimney Valley | | 59 | 41 | 012 | 950 | Clinton | VL | 59 | 33 | 028 | |
| China Bar | | 59 | 09 | 014 | | Clinton | | 59 | 33 | 032 | |
| | | | | | | | | | | | |
| China Town | | 59 | 21 | 016 | 938 | Clio Channel | | 59 | 43 | 037 | |
| China Valley | | 59 | 33 | 060 | | Clo-oose | | 59 | 19 | 805 | |
| Chineside | | 59 | 15 | 034 | 933 | Clode | | 59 | 01 | 017 | |
| Chinook Cove | | 59 | 33 | 072 | | Cloister | | 59 | 39 | 011 | |
| Chinook Cove | | 59 | 33 | 887 | | Clover Acres Mobile Villa | | 59 | 19 | 017 | |
| | | | | | | | | | | | |
| Chinook Cove Station | | 59 | 33 | 068 | | | | | | | |
| Chinook Mobile Home Park | | 59 | 21 | 036 | | | | | | | |

Tableau 7 Index des noms de localité, selon la province et le territoire, 2006 (suite)

| Nom | Genre | PR | DR | SDR | RMR/ AR | Nom | Genre | PR | DR | SDR | RMR/ AR |
|-------------------------------------|------------|-----------|-----------|------------|------------|-----------------------------|------------|-----------|-----------|------------|------------|
| Colombie-Britannique (suite) | | | | | | Comer | | 59 | 41 | 010 | 950 |
| Cloverdale | | 59 | 15 | 004 | 933 | Comer Hill Trailer Park | | 59 | 41 | 010 | 950 |
| Cluculz Lake | | 59 | 51 | 015 | | Comiaken | | 59 | 19 | 807 | 937 |
| Coal Creek | | 59 | 01 | 017 | | Commodore Heights | | 59 | 41 | 010 | 950 |
| Coal Harbour | | 59 | 43 | 031 | | Como Lake | | 59 | 15 | 034 | 933 |
| Coal Island | | 59 | 17 | 029 | | Comox | T | 59 | 25 | 005 | 943 |
| Coal River | | 59 | 59 | 013 | | Comox Airport | | 59 | 25 | 024 | |
| Coalmont | | 59 | 07 | 055 | | Comox Lake | | 59 | 25 | 024 | |
| Cobble Hill | | 59 | 19 | 049 | | Comox 1 | IRI | 59 | 25 | 801 | 943 |
| Cody | | 59 | 03 | 052 | | Comox, Canadian Forces Base | | 59 | 25 | 005 | 943 |
| Coffee Creek | | 59 | 03 | 052 | | Comox-Strathcona | | 59 | 25 | 054 | |
| Coffin Point | | 59 | 19 | 017 | | Comox-Strathcona A | RDA | 59 | 25 | 018 | 943 |
| Cogburn Creek Airport | | 59 | 09 | 036 | 930 | Comox-Strathcona B | RDA | 59 | 25 | 022 | 943 |
| Coghan | | 59 | 15 | 001 | 933 | Comox-Strathcona C | RDA | 59 | 25 | 024 | |
| Coglistiko River 29 | IRI | 59 | 41 | 835 | 952 | Comox-Strathcona D | RDA | 59 | 25 | 042 | 944 |
| Cokato | | 59 | 01 | 017 | | Comox-Strathcona G | RDA | 59 | 25 | 049 | |
| Cokoqueneets Sechelt Band 23 | | 59 | 27 | 806 | 945 | Comox-Strathcona H | RDA | 59 | 25 | 046 | 944 |
| Cold Fish Lake | | 59 | 49 | 041 | | Comox-Strathcona I | RDA | 59 | 25 | 052 | |
| Coldspring House | | 59 | 41 | 026 | 952 | Comox-Strathcona J | RDA | 59 | 25 | 054 | |
| Coldstream | DM | 59 | 37 | 010 | 918 | Comox-Strathcona K | RDA | 59 | 25 | 019 | |
| Coldstream Ranch | | 59 | 37 | 010 | 918 | Comox-Strathcona, Subd. A | | 59 | 25 | 054 | |
| Coldwater 1 | IRI | 59 | 33 | 801 | | Comox-Strathcona, Subd. B | | 59 | 25 | 042 | 944 |
| Coldwell Beach | | 59 | 15 | 046 | 933 | Comox-Strathcona, Subd. C | | 59 | 25 | 024 | |
| Cole Bay 3 | IRI | 59 | 17 | 801 | 935 | Comox-Strathcona, Subd. D | | 59 | 25 | 049 | |
| Colebank | | 59 | 41 | 021 | 952 | Compton Island 6 | IRI | 59 | 43 | 824 | |
| Colebrook | | 59 | 15 | 004 | 933 | Connaught | | 59 | 39 | 011 | |
| Colebrook Station | | 59 | 15 | 004 | 933 | Connaught Heights | | 59 | 15 | 029 | 933 |
| Coles Bay | | 59 | 17 | 005 | 935 | Conrad | | 59 | 33 | 864 | |
| College Heights | | 59 | 53 | 023 | 970 | Cook Bay | | 59 | 27 | 010 | |
| Colletville | | 59 | 33 | 006 | | Cookson | | 59 | 05 | 054 | |
| Colleymount | | 59 | 51 | 031 | | Coombe | | 59 | 15 | 036 | 933 |
| Collingwood | | 59 | 15 | 022 | 933 | Coombs | | 59 | 21 | 032 | |
| Collins North Subdivision | | 59 | 33 | 054 | 925 | Coombs Trailer Park | | 59 | 21 | 032 | |
| Collins Subdivision L D | | 59 | 33 | 024 | | Coon Town | | 59 | 25 | 024 | |
| Colquitz | | 59 | 17 | 021 | 935 | Cooper Creek | | 59 | 03 | 039 | |
| Columbia Gardens | | 59 | 05 | 026 | | Copper Bay | | 59 | 47 | 032 | |
| Columbia Heights | | 59 | 03 | 060 | | Copper Bluffs | | 59 | 25 | 054 | |
| Columbia Lake | | 59 | 01 | 046 | | Copper Canyon | | 59 | 19 | 033 | |
| Columbia Lake Resort Trailer Park | | 59 | 01 | 046 | | Copper City | | 59 | 49 | 013 | 965 |
| Columbia Lake 3 | IRI | 59 | 01 | 804 | | Copper Cove | | 59 | 39 | 044 | |
| Columbia-Shuswap | | 59 | 39 | 011 | | Copper Creek | | 59 | 01 | 046 | |
| Columbia-Shuswap A | RDA | 59 | 39 | 011 | | Copper Creek | | 59 | 33 | 039 | 925 |
| Columbia-Shuswap B | RDA | 59 | 39 | 023 | | Copper Island | | 59 | 39 | 043 | |
| Columbia-Shuswap C | RDA | 59 | 39 | 037 | | Copper Mountain | | 59 | 07 | 055 | |
| Columbia-Shuswap D | RDA | 59 | 39 | 039 | | Copperside Estates | | 59 | 49 | 013 | 965 |
| Columbia-Shuswap E | RDA | 59 | 39 | 043 | | Coquihalla | | 59 | 09 | 876 | |
| Columbia-Shuswap F | RDA | 59 | 39 | 044 | | Coquitlam | CY | 59 | 15 | 034 | 933 |
| Columbia-Shuswap, Subd. A | | 59 | 39 | 011 | | Coquitlam | | 59 | 15 | 039 | 933 |
| Columbia-Shuswap, Subd. B | | 59 | 39 | 023 | | Coquitlam 1 | IRI | 59 | 15 | 805 | 933 |
| Columbia-Shuswap, Subd. C | | 59 | 39 | 043 | | Coquitlam 2 | IRI | 59 | 15 | 804 | 933 |
| Columere Park | | 59 | 01 | 046 | | Coral Beach | | 59 | 35 | 016 | 915 |
| Colvalli | | 59 | 01 | 019 | | Corbin | | 59 | 01 | 017 | |
| Colwood | CY | 59 | 17 | 041 | 935 | Cordova Bay | | 59 | 17 | 021 | 935 |

Tableau 7 Index des noms de localité, selon la province et le territoire, 2006 (suite)

| Nom | Genre | PR | DR | SDR | RMR/ AR | Nom | Genre | PR | DR | SDR | RMR/ AR |
|-------------------------------------|------------|-----------|-----------|------------|------------|--------------------------------------|------------|-----------|-----------|------------|------------|
| Colombie-Britannique (suite) | | | | | | Craigs | | 59 | 15 | 004 | 933 |
| Cornel Mills | | 59 | 53 | 050 | | Craigs Trailer Court | | 59 | 01 | 037 | |
| Cornwall Lodge Trailer Park | | 59 | 33 | 039 | 925 | Cranberry | | 59 | 27 | 008 | 945 |
| Corra Linn | | 59 | 03 | 043 | | Cranberry Junction | | 59 | 49 | 039 | |
| Cortes Bay | | 59 | 25 | 052 | | Cranberry Lake | | 59 | 27 | 010 | |
| Coryatsaqua (Moricetown) 2 | IRI | 59 | 49 | 810 | | Cranbrook | CY | 59 | 01 | 022 | 905 |
| Coryville | | 59 | 51 | 017 | | Cranbrook Airport | | 59 | 01 | 022 | 905 |
| Costa Lotta Mobile Home Park | | 59 | 21 | 023 | 939 | Cranbrook Hill | | 59 | 53 | 050 | |
| Cosy Cove | | 59 | 15 | 036 | 933 | Cranbrook Trailer Court | | 59 | 01 | 035 | 905 |
| Cosys Circle 7 Ranch | | 59 | 33 | 032 | | Crawford Bay | | 59 | 03 | 010 | |
| Cottonwood | | 59 | 41 | 026 | 952 | Creasy Bay | | 59 | 43 | 037 | |
| Cottonwood Flats | | 59 | 33 | 070 | | Creekside | | 59 | 31 | 017 | |
| Cottonwood Mobile Home Park | | 59 | 07 | 053 | | Creekside Trailer Park | | 59 | 37 | 041 | |
| Cottonwood Trailer Park | | 59 | 33 | 008 | | Creighton Valley | | 59 | 37 | 022 | |
| Cotwood | | 59 | 41 | 026 | 952 | Crescent | | 59 | 15 | 004 | 933 |
| Couldwell Subdivision | | 59 | 41 | 026 | 952 | Crescent Bay | | 59 | 03 | 043 | |
| Coulter Bay | | 59 | 25 | 054 | | Crescent Bay | | 59 | 03 | 060 | |
| Country Lane Park | | 59 | 35 | 012 | 915 | Crescent Beach | | 59 | 07 | 035 | |
| Country Pines Park | | 59 | 07 | 053 | | Crescent Beach | | 59 | 15 | 004 | 933 |
| Country Side Estates Trailer Court | | 59 | 39 | 032 | 920 | Crescent Island | | 59 | 09 | 052 | 932 |
| Courier | | 59 | 01 | 017 | | Crescent Spur | | 59 | 53 | 019 | |
| Courtenay | CY | 59 | 25 | 010 | 943 | Crescent Spur Airport | | 59 | 53 | 019 | |
| Courtenay Airport | | 59 | 25 | 010 | 943 | Crescent Valley | | 59 | 03 | 052 | |
| Coutlee | | 59 | 33 | 008 | | Crest-A-Way | | 59 | 07 | 028 | |
| Cove Cliff | | 59 | 15 | 036 | 933 | Creston | T | 59 | 03 | 004 | |
| Cow Bay | | 59 | 47 | 016 | | Creston Airport | | 59 | 03 | 010 | |
| Cowans Point | | 59 | 15 | 062 | 933 | Creston Valley Mobile Park | | 59 | 03 | 013 | |
| Cowichan Bay | | 59 | 19 | 013 | 937 | Creston Wyndle Road | | 59 | 03 | 013 | |
| Cowichan Lake | IRI | 59 | 19 | 812 | | Creston 1 | IRI | 59 | 03 | 807 | |
| Cowichan Station | | 59 | 19 | 051 | 937 | Crestwood Subdivision | | 59 | 55 | 042 | 977 |
| Cowichan Valley | | 59 | 19 | 033 | | Criss Creek | | 59 | 33 | 039 | 925 |
| Cowichan Valley A | RDA | 59 | 19 | 043 | | Crofton | | 59 | 19 | 008 | 937 |
| Cowichan Valley B | RDA | 59 | 19 | 046 | | Crotteau Subdivision | | 59 | 41 | 026 | 952 |
| Cowichan Valley C | RDA | 59 | 19 | 049 | | Crouteau Beach | | 59 | 25 | 024 | |
| Cowichan Valley D | RDA | 59 | 19 | 013 | 937 | Crowse Creek Airport | | 59 | 05 | 054 | |
| Cowichan Valley E | RDA | 59 | 19 | 051 | 937 | Crowsnest | | 59 | 01 | 006 | |
| Cowichan Valley F | RDA | 59 | 19 | 033 | | Croydon | | 59 | 53 | 019 | |
| Cowichan Valley G | RDA | 59 | 19 | 015 | | Croydon Station | | 59 | 53 | 019 | |
| Cowichan Valley H | RDA | 59 | 19 | 017 | | Crysdale | | 59 | 53 | 046 | |
| Cowichan Valley I | RDA | 59 | 19 | 035 | | Culchillum | | 59 | 19 | 033 | |
| Cowichan Valley, Subd. A | | 59 | 19 | 033 | | Cullen Harbour | | 59 | 43 | 037 | |
| Cowichan Valley, Subd. B | | 59 | 19 | 015 | | Cultus Lake | | 59 | 09 | 036 | 930 |
| Cowichan Valley, Subd. C | | 59 | 19 | 046 | | Cultus Lake Estates Mobile Home Park | | 59 | 09 | 036 | 930 |
| Cowichan Valley, Subd. D | | 59 | 19 | 051 | 937 | Cumberland | VL | 59 | 25 | 014 | 943 |
| Cowichan 1 | IRI | 59 | 19 | 807 | 937 | Cumshewa | | 59 | 47 | 032 | |
| Cowichan 9 | IRI | 59 | 19 | 806 | 937 | Curlew Island | | 59 | 17 | 029 | |
| Cox Lake | | 59 | 23 | 035 | 940 | Curzon | | 59 | 03 | 013 | |
| Coykendahl | | 59 | 03 | 058 | | Cusheon Lake | | 59 | 17 | 029 | |
| Coyle | | 59 | 33 | 008 | | Cutbank | | 59 | 39 | 011 | |
| Cracroft | | 59 | 43 | 037 | | Cutbank Lake | | 59 | 55 | 021 | |
| Craig | | 59 | 21 | 023 | 939 | Cypress Park | | 59 | 15 | 055 | 933 |
| Craigellachie | | 59 | 39 | 043 | | D'Arcy | | 59 | 31 | 805 | |
| Craigflower | | 59 | 17 | 034 | 935 | D'Arcy Island | | 59 | 17 | 029 | |

Tableau 7 Index des noms de localité, selon la province et le territoire, 2006 (suite)

| Nom | Genre | PR | DR | SDR | RMR/ AR | Nom | Genre | PR | DR | SDR | RMR/ AR |
|-------------------------------------|------------|-----------|-----------|------------|------------|---------------------------|------------|-----------|-----------|------------|------------|
| Colombie-Britannique (suite) | | | | | | Deroche | | 59 | 09 | 062 | |
| Daisy Lake | | 59 | 31 | 017 | | Deserted Bay | | 59 | 29 | 018 | |
| Dallas | | 59 | 33 | 042 | 925 | Devine | | 59 | 31 | 810 | |
| Danskin | | 59 | 51 | 031 | | Devon Gardens | | 59 | 31 | 017 | |
| Darfield | | 59 | 33 | 072 | | Dewdney | | 59 | 09 | 062 | |
| Darrell Bay | | 59 | 31 | 006 | 934 | Dewdney-Alouette, Subd. A | | 59 | 09 | 060 | |
| Dartmoor | | 59 | 15 | 034 | 933 | Dewey | | 59 | 53 | 048 | 970 |
| Dashwood | | 59 | 21 | 034 | 939 | Dibble Subdivision | | 59 | 33 | 068 | |
| Davidson | | 59 | 53 | 042 | 970 | Digby Island | | 59 | 47 | 016 | |
| Davie | | 59 | 53 | 050 | | Dinan Bay | | 59 | 47 | 027 | |
| Davie Bay | | 59 | 29 | 018 | | Dinan Bay | | 59 | 47 | 032 | |
| Davies Island | | 59 | 43 | 037 | | Discovery Island | | 59 | 17 | 054 | 935 |
| Davis Bay | | 59 | 29 | 011 | | Dodd Subdivision | | 59 | 15 | 001 | 933 |
| Dawson Creek | CY | 59 | 55 | 014 | 975 | Dodding Subdivision | | 59 | 33 | 008 | |
| Dawson Creek Airport | | 59 | 55 | 014 | 975 | Dodge Cove | | 59 | 47 | 016 | |
| Dawson Landing | | 59 | 45 | 006 | | Doe River | | 59 | 55 | 021 | |
| Dawsons Landing | | 59 | 45 | 006 | | Dog Creek | | 59 | 41 | 012 | 950 |
| Day's Subdivision | | 59 | 39 | 011 | | Dog Creek | | 59 | 51 | 019 | |
| Days Ranch | | 59 | 57 | 022 | | Dog Creek Airport | | 59 | 41 | 027 | 952 |
| De Courcy Island | | 59 | 21 | 014 | | Dog Creek 1 | IRI | 59 | 41 | 806 | 950 |
| Dead Point 5 | IRI | 59 | 43 | 807 | | Dog Creek 2 | IRI | 59 | 41 | 807 | 950 |
| Deadman Creek | | 59 | 33 | 039 | 925 | Dogpatch | | 59 | 29 | 028 | |
| Deadman Island | | 59 | 15 | 022 | 933 | Dogwood Trailer Park | | 59 | 35 | 802 | 915 |
| Deadtrees Point | | 59 | 47 | 027 | | Dogwood Valley | | 59 | 09 | 016 | |
| Deadwood | | 59 | 05 | 054 | | Doig River | | 59 | 55 | 804 | |
| Dease Lake | | 59 | 57 | 022 | | Doig River 206 | IRI | 59 | 55 | 804 | |
| Dease Lake 9 | IRI | 59 | 57 | 801 | | Dokie | | 59 | 55 | 023 | |
| Decker Lake | | 59 | 51 | 028 | | Dokie Siding | | 59 | 55 | 023 | |
| Deeks Creek | | 59 | 31 | 021 | | Dokkie Subdivision | | 59 | 55 | 023 | |
| Deep Bay | | 59 | 21 | 036 | | Dolan Road Subdivision | | 59 | 39 | 037 | |
| Deep Cove | | 59 | 15 | 046 | 933 | Dollarton | | 59 | 15 | 046 | 933 |
| Deep Cove | | 59 | 17 | 005 | 935 | Dolphin Beach | | 59 | 21 | 030 | |
| Deep Creek | | 59 | 39 | 039 | | Dolphin Beach Estates | | 59 | 21 | 030 | |
| Deep Creek 2 | IRI | 59 | 41 | 805 | | Dolphin Island | | 59 | 49 | 013 | 965 |
| Deer Park | | 59 | 03 | 058 | | Dolphin Island 1 | IRI | 59 | 47 | 807 | |
| Deerholme | | 59 | 19 | 051 | 937 | Dome Creek | | 59 | 53 | 019 | |
| Defot | | 59 | 57 | 022 | | Dominion Lighthouse | | 59 | 21 | 016 | 938 |
| Degagne Trailer Court | | 59 | 39 | 011 | | Don's Trailer Court | | 59 | 39 | 011 | |
| Deka Lake | | 59 | 41 | 017 | | Donald | | 59 | 39 | 011 | |
| Deka Lake Subdivision | | 59 | 41 | 017 | | Donald Landing | | 59 | 51 | 028 | |
| Del Oro Subdivision | | 59 | 33 | 060 | | Donald Station | | 59 | 39 | 011 | |
| Delair | | 59 | 09 | 052 | 932 | Donnelly Landing | | 59 | 29 | 018 | |
| Delbrook | | 59 | 15 | 046 | 933 | Dorcas Point | | 59 | 21 | 030 | |
| Delkatla | | 59 | 47 | 023 | | Doris Creek | | 59 | 45 | 006 | |
| Delta | DM | 59 | 15 | 011 | 933 | Doriston | | 59 | 29 | 022 | |
| Delta Airport | | 59 | 15 | 011 | 933 | Dorr | | 59 | 01 | 017 | |
| Demean | | 59 | 55 | 023 | | Dorreen | | 59 | 49 | 013 | 965 |
| Denham Bay | | 59 | 25 | 054 | | Dot | | 59 | 33 | 808 | |
| Denman Island | | 59 | 25 | 019 | | Doughty | | 59 | 51 | 051 | |
| Dennis | | 59 | 53 | 050 | | Douglas | | 59 | 15 | 004 | 933 |
| Dennison | | 59 | 09 | 052 | 932 | Douglas Bay | | 59 | 27 | 010 | |
| Dentville | | 59 | 31 | 006 | 934 | Douglas Hill Estates | | 59 | 19 | 049 | |
| Departure Bay | | 59 | 21 | 007 | 938 | Douglas Island | | 59 | 15 | 020 | 933 |

Tableau 7 Index des noms de localité, selon la province et le territoire, 2006 (suite)

| Nom | Genre | PR | DR | SDR | RMR/ AR | Nom | Genre | PR | DR | SDR | RMR/ AR |
|-------------------------------------|------------|-----------|-----------|------------|------------|-------------------------------|------------|-----------|-----------|------------|------------|
| Colombie-Britannique (suite) | | | | | | Dutch Lake Subdivision | | 59 | 33 | 068 | |
| Douglas Lake | | 59 | 33 | 008 | | Dutch Lake Trailer Park | | 59 | 33 | 068 | |
| Douglas Lake 3 | IRI | 59 | 33 | 802 | | Dutch Valley | | 59 | 49 | 013 | 965 |
| Douglas 8 | IRI | 59 | 09 | 842 | | Dutchman Head | | 59 | 43 | 037 | |
| Dove Creek | | 59 | 25 | 024 | | Dzitline Lee 9 | IRI | 59 | 51 | 814 | |
| Dowling Bay | | 59 | 25 | 054 | | Eagan Lake | | 59 | 33 | 032 | |
| Downie | | 59 | 39 | 023 | | Eagan Lake | | 59 | 41 | 027 | 952 |
| Downie Creek | | 59 | 39 | 023 | | Eager | | 59 | 01 | 035 | 905 |
| Doyle | | 59 | 01 | 035 | 905 | Eagle Bay | | 59 | 39 | 037 | |
| Dragon | | 59 | 41 | 019 | 952 | Eagle Bay Estates Subdivision | | 59 | 39 | 037 | |
| Drake Island | | 59 | 43 | 031 | | Eagle Bluff | | 59 | 07 | 028 | |
| Draney Inlet | | 59 | 45 | 006 | | Eagle Creek | | 59 | 41 | 016 | |
| Drew Harbour | | 59 | 25 | 054 | | Eagle Harbour | | 59 | 15 | 055 | 933 |
| Drewry | | 59 | 03 | 010 | | Eagle Heights | | 59 | 19 | 051 | 937 |
| Driftwood | | 59 | 51 | 051 | | Eagle Ridge | | 59 | 15 | 034 | 933 |
| Driftwood Creek | | 59 | 51 | 051 | | Eagle Rock Trailer Park | | 59 | 37 | 024 | |
| Driftwood Taylor Park | | 59 | 25 | 034 | 944 | Eagle Run | | 59 | 31 | 006 | 934 |
| Drury Inlet | | 59 | 43 | 037 | | Eaglet Lake | | 59 | 53 | 050 | |
| Dry Gulch | | 59 | 01 | 048 | | Earl's Cove | | 59 | 29 | 018 | |
| Dryad Point | | 59 | 45 | 006 | | Earls Cove | | 59 | 29 | 018 | |
| Drynoch | | 59 | 33 | 037 | | East Arrow Park | | 59 | 03 | 060 | |
| Dubois | | 59 | 49 | 013 | 965 | East Blackpool | | 59 | 33 | 068 | |
| Duboise Road Trailer Court | | 59 | 41 | 014 | | East Chilliwack | | 59 | 09 | 020 | 930 |
| DuBose | | 59 | 49 | 020 | | East Demarrs | | 59 | 03 | 060 | |
| Duck Lake 7 | IRI | 59 | 35 | 801 | 915 | East Gate | | 59 | 07 | 055 | |
| Duck Range | | 59 | 33 | 060 | | East Gate | | 59 | 39 | 011 | |
| Ducks Meadow | | 59 | 33 | 060 | | East Kelowna | | 59 | 35 | 010 | 915 |
| Dufferin | | 59 | 33 | 042 | 925 | East Kootenay | | 59 | 01 | 037 | |
| Dugan | | 59 | 41 | 014 | | East Kootenay A | RDA | 59 | 01 | 017 | |
| Dugan Lake | | 59 | 41 | 014 | | East Kootenay B | RDA | 59 | 01 | 019 | |
| Duganville | | 59 | 03 | 010 | | East Kootenay C | RDA | 59 | 01 | 035 | 905 |
| Dunbar | | 59 | 15 | 022 | 933 | East Kootenay E | RDA | 59 | 01 | 037 | |
| Dunbar-Southlands | | 59 | 15 | 022 | 933 | East Kootenay F | RDA | 59 | 01 | 046 | |
| Duncan | | 59 | 19 | 008 | 937 | East Kootenay G | RDA | 59 | 01 | 048 | |
| Duncan | CY | 59 | 19 | 012 | 937 | East Kootenay, Subd. A | | 59 | 01 | 046 | |
| Duncan Airport | | 59 | 19 | 033 | | East Kootenay, Subd. B | | 59 | 01 | 035 | 905 |
| Duncan Bay | | 59 | 25 | 034 | 944 | East Kootenay, Subd. C | | 59 | 01 | 017 | |
| Duncan Lake Dam | | 59 | 03 | 052 | | East Langley | | 59 | 15 | 001 | 933 |
| Duncan Lake 2 | IRI | 59 | 51 | 821 | | East Moberly Lake 169 | IRI | 59 | 55 | 801 | |
| Duncanby Landing | | 59 | 45 | 006 | | East Osoyoos | | 59 | 07 | 005 | |
| Dundarave | | 59 | 15 | 055 | 933 | East Pine | | 59 | 55 | 023 | |
| Dundas Island | | 59 | 47 | 016 | | East Princeton | | 59 | 07 | 055 | |
| Dunhamville | | 59 | 29 | 018 | | East Robson | | 59 | 03 | 060 | |
| Dunkley | | 59 | 41 | 021 | 952 | East Saanich 2 | IRI | 59 | 17 | 803 | 935 |
| Dunn Lake | | 59 | 33 | 068 | | East Sooke | | 59 | 17 | 054 | 935 |
| Dunnes Trailer Park | | 59 | 21 | 023 | 939 | East Townsite | | 59 | 31 | 032 | |
| Dunsmuir | | 59 | 21 | 806 | | East Trail | | 59 | 05 | 014 | |
| Dunster | | 59 | 53 | 019 | | East Wellington | | 59 | 21 | 007 | 938 |
| Duplex | | 59 | 31 | 032 | | Eastbourne | | 59 | 29 | 028 | |
| Durieu | | 59 | 09 | 060 | | Eastburn | | 59 | 15 | 025 | 933 |
| Dutch Creek Subdivision | | 59 | 01 | 046 | | Eastgate | | 59 | 07 | 055 | |
| Dutch Lake | | 59 | 33 | 068 | | Eburne | | 59 | 15 | 015 | 933 |
| Dutch Lake Resort | | 59 | 33 | 068 | | Echo Bay | | 59 | 43 | 037 | |

Tableau 7 Index des noms de localité, selon la province et le territoire, 2006 (suite)

| Nom | Genre | PR | DR | SDR | RMR/ AR | Nom | Genre | PR | DR | SDR | RMR/ AR |
|-------------------------------------|------------|-----------|-----------|------------|------------|---------------------------------|------------|-----------|-----------|------------|------------|
| Colombie-Britannique (suite) | | | | | | Englewood | | 59 | 43 | 031 | |
| Echo Lake | | 59 | 25 | 042 | 944 | English Bluff | | 59 | 15 | 011 | 933 |
| Echo Mountain | | 59 | 21 | 023 | 939 | Enterprise | | 59 | 41 | 015 | |
| Eclipse Narrows | | 59 | 43 | 037 | | Enterprise Channel | | 59 | 41 | 027 | 952 |
| Ecoole | | 59 | 23 | 047 | 940 | Entrance Island | | 59 | 21 | 016 | 938 |
| Ecstall River | | 59 | 47 | 016 | | Erickson | | 59 | 03 | 013 | |
| Eddontenajon | | 59 | 49 | 041 | | Erie | | 59 | 03 | 047 | |
| Eddontenajon Lake Airport | | 59 | 49 | 041 | | Errington | | 59 | 21 | 032 | |
| Eddy | | 59 | 53 | 019 | | Erris | | 59 | 07 | 055 | |
| Edelweiss | | 59 | 39 | 007 | | Esler | | 59 | 41 | 012 | 950 |
| Edgewater | | 59 | 01 | 048 | | Esler Subdivision | | 59 | 41 | 012 | 950 |
| Edgewater Airport | | 59 | 01 | 046 | | Esowista 3 | IRI | 59 | 23 | 823 | |
| Edgewood | | 59 | 03 | 060 | | Esperanza | | 59 | 25 | 049 | |
| Edgewood Trailer Court | | 59 | 55 | 042 | 977 | Esperanza Inlet | | 59 | 25 | 042 | 944 |
| Edith Lake | | 59 | 33 | 039 | 925 | Espinosa Inlet | | 59 | 25 | 833 | |
| Edward Lake | | 59 | 01 | 019 | | Esquimalt | DM | 59 | 17 | 040 | 935 |
| Egg Island | | 59 | 45 | 006 | | Esquimalt | | 59 | 17 | 047 | 935 |
| Egmont | | 59 | 29 | 018 | | Esquimalt | IRI | 59 | 17 | 811 | 935 |
| Egmont Sechelt Band 26 | | 59 | 29 | 018 | | Esquimalt Harbour | | 59 | 17 | 054 | 935 |
| Ehatis 11 | IRI | 59 | 25 | 836 | | Esquimalt Lagoon | | 59 | 17 | 054 | 935 |
| Ehatisaht | | 59 | 25 | 049 | | Esquimalt Siding | | 59 | 17 | 040 | 935 |
| Eholt | | 59 | 05 | 052 | | Esquimalt, Canadian Forces Base | | 59 | 17 | 040 | 935 |
| Ekins Point | | 59 | 29 | 028 | | Essondale | | 59 | 15 | 034 | 933 |
| Ekwan | | 59 | 59 | 011 | | Est-Patrolas 4 | IRI | 59 | 19 | 820 | |
| El Centro Trailer Park | | 59 | 41 | 027 | 952 | Estevan Island | | 59 | 49 | 013 | 965 |
| Eldus | | 59 | 17 | 054 | 935 | Estevan Point | | 59 | 23 | 049 | |
| Elephant Crossing | | 59 | 43 | 027 | | Euchinico Creek 17 | IRI | 59 | 41 | 866 | 952 |
| Eleven Mile Site | | 59 | 41 | 026 | 952 | Euverman Subdivision | | 59 | 51 | 051 | |
| Elgin | | 59 | 15 | 004 | 933 | Evans | | 59 | 31 | 017 | |
| Ehlhateese 2 | IRI | 59 | 23 | 805 | 940 | Evans Bay | | 59 | 25 | 054 | |
| Elk Bay | | 59 | 25 | 046 | 944 | Evans Lake | | 59 | 31 | 021 | |
| Elk Lake | | 59 | 17 | 021 | 935 | Eve River | | 59 | 43 | 031 | |
| Elk Prairie | | 59 | 01 | 006 | | Evelyn | | 59 | 51 | 051 | |
| Elk Valley Trailer Court | | 59 | 01 | 006 | | Everglade Trailer Park | | 59 | 09 | 060 | |
| Elkford | DM | 59 | 01 | 003 | | Evergreen Acres | | 59 | 33 | 068 | |
| Elko | | 59 | 01 | 019 | | Evergreen Acres | | 59 | 55 | 040 | |
| Elko Airport | | 59 | 01 | 017 | | Evergreen Trailer Park | | 59 | 41 | 010 | 950 |
| Elkview | | 59 | 01 | 006 | | Ewen Junction | | 59 | 15 | 015 | 933 |
| Elleh | | 59 | 59 | 011 | | Ewing | | 59 | 35 | 020 | 915 |
| Ellis | | 59 | 07 | 053 | | Ewings Landing | | 59 | 35 | 020 | 915 |
| Ellison | | 59 | 35 | 012 | 915 | Exeter | | 59 | 41 | 005 | |
| Ellsworth Trailer Camp | | 59 | 49 | 039 | | Exlou | | 59 | 33 | 072 | |
| Elphinstone | | 59 | 29 | 026 | | Exstew | | 59 | 49 | 013 | 965 |
| Elsona | | 59 | 15 | 025 | 933 | Extension | | 59 | 21 | 016 | 938 |
| Emerson Bay | | 59 | 43 | 037 | | Extension Heights | | 59 | 21 | 016 | 938 |
| Empire Valley | | 59 | 41 | 014 | | Fair Harbour | | 59 | 25 | 049 | |
| Encombe | | 59 | 51 | 017 | | Fairbridge | | 59 | 19 | 051 | 937 |
| Endako | | 59 | 51 | 017 | | Fairfield | | 59 | 09 | 020 | 930 |
| Enderby | CY | 59 | 37 | 033 | | Fairfield | | 59 | 17 | 034 | 935 |
| Enderby 2 | IRI | 59 | 37 | 802 | | Fairmont | | 59 | 01 | 046 | |
| Endiver | | 59 | 39 | 043 | | Fairmont Hot Springs | | 59 | 01 | 046 | |
| Engen | | 59 | 51 | 019 | | Fairmont Springs | | 59 | 01 | 046 | |
| Engineer | | 59 | 57 | 022 | | Fairmont Springs Airport | | 59 | 01 | 046 | |

Tableau 7 Index des noms de localité, selon la province et le territoire, 2006 (suite)

| Nom | Genre | PR | DR | SDR | RMR/ AR | Nom | Genre | PR | DR | SDR | RMR/ AR |
|-------------------------------------|------------|-----------|-----------|------------|------------|--------------------------------|-------|----|----|-----|------------|
| Colombie-Britannique (suite) | | | | | | Five Mile Point 3 | | | | | |
| Fairview | | 59 | 07 | 028 | | Flagstone | IRI | 59 | 57 | 803 | |
| Fairview | | 59 | 15 | 022 | 933 | Flat Creek | | 59 | 01 | 017 | |
| Fairview Subdivision | | 59 | 03 | 058 | | Flathead | | 59 | 39 | 011 | |
| Fairwinds | | 59 | 21 | 030 | | Flatrock | | 59 | 01 | 017 | |
| Falcon Park | | 59 | 25 | 024 | | Flats | | 59 | 55 | 040 | |
| Falcon Park | | 59 | 27 | 010 | | Fleetwood | | 59 | 33 | 068 | |
| Falkland | | 59 | 39 | 039 | | Fleming | | 59 | 15 | 004 | 933 |
| Falls | | 59 | 55 | 023 | | Flett Subdivision | | 59 | 49 | 024 | |
| Falls Creek | | 59 | 33 | 037 | | Flood | | 59 | 59 | 011 | |
| Fallsway | | 59 | 41 | 017 | | Floods | | 59 | 41 | 014 | |
| False Bay | | 59 | 27 | 020 | | Flores Lake | | 59 | 09 | 876 | |
| Fanny Bay | | 59 | 25 | 018 | 943 | Flying U | | 59 | 09 | 009 | |
| Fanny Bay | | 59 | 25 | 054 | | Flying U Ranch Airport | | 59 | 17 | 054 | 935 |
| Farmington | | 59 | 55 | 021 | | Foch | | 59 | 41 | 017 | |
| Farrell Creek | | 59 | 55 | 040 | | Fontas | | 59 | 41 | 027 | 952 |
| Farris | | 59 | 23 | 035 | 940 | Fontas 1 | | 59 | 27 | 010 | |
| Farron | | 59 | 03 | 058 | | Fontas 1 | IRI | 59 | 59 | 011 | |
| Fassiferne | | 59 | 01 | 035 | 905 | Fontas 1 | | 59 | 59 | 011 | |
| Faulder | | 59 | 07 | 051 | 913 | Foote Subdivision | | 59 | 59 | 805 | |
| Fauquier | | 59 | 03 | 060 | | Forbes Landing | | 59 | 33 | 068 | |
| Fawn Lake | | 59 | 41 | 027 | 952 | Forces Mailing Office,Victoria | | 59 | 25 | 042 | 944 |
| Federal Ranch | | 59 | 55 | 040 | | Ford Cove | | 59 | 17 | 034 | 935 |
| Felix Bay | | 59 | 25 | 054 | | Forde | | 59 | 25 | 024 | |
| Fellers Heights | | 59 | 55 | 021 | | Fording | | 59 | 39 | 011 | |
| Fenwick | | 59 | 01 | 035 | 905 | Fording River | | 59 | 01 | 003 | |
| Ferguson | | 59 | 39 | 023 | | Fords Cove | | 59 | 01 | 017 | |
| Ferguson Cove | | 59 | 17 | 015 | 935 | Foreman | | 59 | 49 | 041 | |
| Fern Ridge | | 59 | 15 | 001 | 933 | Forest Grove | | 59 | 53 | 048 | 970 |
| Ferndale | | 59 | 53 | 048 | 970 | Forest Grove | | 59 | 41 | 016 | |
| Fernie | CY | 59 | 01 | 012 | | Forest Grove Trailer Park | | 59 | 37 | 041 | |
| Fernie Airport | | 59 | 01 | 012 | | Forest Hills | | 59 | 15 | 046 | 933 |
| Fernie Annex | | 59 | 01 | 017 | | Forest Knolls | | 59 | 15 | 001 | 933 |
| Fernie Island | | 59 | 17 | 029 | | Forest Lawn Trailer Court | | 59 | 55 | 042 | 977 |
| Fernlee | | 59 | 15 | 036 | 933 | Forestdale | | 59 | 51 | 028 | |
| Fernwood | | 59 | 17 | 027 | | Forestglade Trailer Park | | 59 | 21 | 016 | 938 |
| Fernwood Point | | 59 | 17 | 029 | | Fort Babine | | 59 | 51 | 828 | |
| Field | | 59 | 39 | 011 | | Fort Fraser | | 59 | 51 | 017 | |
| Fife | | 59 | 05 | 050 | | Fort George (Shelley) 2 | IRI | 59 | 53 | 801 | 970 |
| Fifth Cabin | | 59 | 57 | 022 | | Fort Grahame | | 59 | 59 | 011 | |
| Fill | | 59 | 33 | 032 | | Fort Langley | | 59 | 15 | 001 | 933 |
| Findlay Creek | | 59 | 01 | 046 | | Fort Nelson | T | 59 | 59 | 005 | |
| Finlay Forks | | 59 | 59 | 011 | | Fort Nelson Airport | | 59 | 59 | 011 | |
| Finmoore | | 59 | 51 | 019 | | Fort Nelson 2 | IRI | 59 | 59 | 806 | |
| Fintry | | 59 | 35 | 020 | 915 | Fort Nelson-Liard, Subd. A | | 59 | 59 | 011 | |
| Fireside | | 59 | 59 | 013 | | Fort Rupert | | 59 | 43 | 023 | |
| Firth | | 59 | 53 | 050 | | Fort Rupert 1 | IRI | 59 | 43 | 804 | |
| Firvale | | 59 | 45 | 010 | | Fort St. James | DM | 59 | 51 | 013 | |
| Fisherman | | 59 | 05 | 054 | | Fort St. James Airport | | 59 | 51 | 015 | |
| Fishermans Cove | | 59 | 15 | 055 | 933 | Fort St. John | CY | 59 | 55 | 034 | 977 |
| Fishtrap 19 | IRI | 59 | 41 | 871 | | Fort St. John Station | | 59 | 59 | 011 | |
| Fitzwilliam | | 59 | 53 | 019 | | Fort Steele | | 59 | 01 | 035 | 905 |
| Five Mile | | 59 | 39 | 023 | | Fort Ware 1 | IRI | 59 | 55 | 807 | |
| | | | | | | Forward Harbour | | 59 | 25 | 054 | |
| | | | | | | Foss | | 59 | 55 | 023 | |

Tableau 7 Index des noms de localité, selon la province et le territoire, 2006 (suite)

| Nom | Genre | PR | DR | SDR | RMR/ AR | Nom | Genre | PR | DR | SDR | RMR/ AR |
|-------------------------------------|------------|-----------|-----------|------------|------------|---------------------------------|------------|-----------|-----------|------------|------------|
| Colombie-Britannique (suite) | | | | | | Fraser-Fort George F | RDA | 59 | 53 | 048 | 970 |
| Foster | | 59 | 53 | 019 | | Fraser-Fort George G | RDA | 59 | 53 | 050 | |
| Fosthall | | 59 | 03 | 060 | | Fraser-Fort George H | RDA | 59 | 53 | 019 | |
| Fountain | | 59 | 31 | 034 | | Fraser-Fort George, Subd. A | | 59 | 53 | 050 | |
| Fountain Creek 8 | IRI | 59 | 31 | 822 | | Fraser-Fort George, Subd. B | | 59 | 53 | 019 | |
| Fountain Valley | | 59 | 31 | 816 | | Fraserview | | 59 | 53 | 023 | 970 |
| Fountain 1 | IRI | 59 | 31 | 816 | | Frazer Bay | | 59 | 25 | 054 | |
| Fountain 1B | IRI | 59 | 31 | 842 | | Frederick | | 59 | 33 | 039 | 925 |
| Fountain 3 | IRI | 59 | 31 | 817 | | Frederick Sound | | 59 | 43 | 037 | |
| Fountain 10 | IRI | 59 | 31 | 818 | | Freeport Trailer Park | | 59 | 51 | 028 | |
| Fountain 11 | IRI | 59 | 31 | 819 | | French Creek | | 59 | 21 | 034 | 939 |
| Fountain 12 | IRI | 59 | 31 | 820 | | Freshwater Bay | | 59 | 43 | 037 | |
| Four Mile Creek Point | | 59 | 03 | 052 | | Freshwater Trailer Park | | 59 | 25 | 042 | 944 |
| Fourth Cabin | | 59 | 57 | 022 | | Friell Lake | | 59 | 25 | 049 | |
| Fourth of July Creek | | 59 | 57 | 022 | | Friendly Cove | | 59 | 25 | 049 | |
| Fourways Trailer Park | | 59 | 19 | 013 | 937 | Fruitvale | VL | 59 | 05 | 005 | |
| Fowler | | 59 | 49 | 041 | | Fry Creek | | 59 | 03 | 039 | |
| Fox Mountain | | 59 | 41 | 014 | | Fulford Harbour | | 59 | 17 | 027 | |
| Fraine | | 59 | 39 | 011 | | Fulton Falls | | 59 | 51 | 051 | |
| Frames | | 59 | 15 | 038 | 933 | Furrier | | 59 | 33 | 060 | |
| Francis Peninsula | | 59 | 29 | 018 | | Furry Creek | | 59 | 31 | 021 | |
| Francisco Point | | 59 | 25 | 054 | | Fyfe Lake | | 59 | 53 | 050 | |
| François Lake | | 59 | 51 | 031 | | Gabriola | | 59 | 21 | 014 | |
| Francois Lake 7 | IRI | 59 | 51 | 822 | | Gabriola Island | | 59 | 21 | 014 | |
| Franklin Camp | | 59 | 23 | 047 | 940 | Galena | | 59 | 39 | 023 | |
| Franklin River | | 59 | 23 | 035 | 940 | Galena Bay | | 59 | 39 | 023 | |
| Franks 10 | IRI | 59 | 09 | 846 | | Galiano | | 59 | 17 | 029 | |
| Fraser | | 59 | 03 | 041 | | Galiano Island 9 | IRI | 59 | 17 | 805 | |
| Fraser Canyon Trailer Park | | 59 | 09 | 876 | | Gallagher Lake | | 59 | 07 | 028 | |
| Fraser Flats | | 59 | 53 | 050 | | Galloway | | 59 | 01 | 019 | |
| Fraser Heights | | 59 | 15 | 004 | 933 | Galloway Point | | 59 | 43 | 037 | |
| Fraser Lake | VL | 59 | 51 | 009 | | Gambier Harbour | | 59 | 29 | 028 | |
| Fraser Mills | | 59 | 15 | 034 | 933 | Gambier Island | | 59 | 29 | 028 | |
| Fraser River Junction | | 59 | 15 | 004 | 933 | Gang Ranch | | 59 | 41 | 041 | |
| Fraser Valley A | RDA | 59 | 09 | 014 | | Gang Ranch Airport | | 59 | 41 | 014 | |
| Fraser Valley B | RDA | 59 | 09 | 016 | | Ganges | | 59 | 17 | 027 | |
| Fraser Valley C | RDA | 59 | 09 | 048 | | Garbitt | | 59 | 55 | 023 | |
| Fraser Valley D | RDA | 59 | 09 | 034 | | Garden Bay | | 59 | 29 | 803 | |
| Fraser Valley E | RDA | 59 | 09 | 036 | 930 | Garden Village | | 59 | 15 | 025 | 933 |
| Fraser Valley F | RDA | 59 | 09 | 060 | | Garden 2 | IRI | 59 | 41 | 830 | |
| Fraser Valley G | RDA | 59 | 09 | 062 | | Garden 2A | IRI | 59 | 41 | 832 | |
| Fraser Valley H | RDA | 59 | 09 | 064 | 932 | Gardner Lake Mobile Home Park | | 59 | 39 | 039 | |
| Fraser Valley Regional District | | 59 | 09 | 048 | | Garenia Estates | | 59 | 09 | 036 | 930 |
| Fraser Valley, Subd. A | | 59 | 09 | 016 | | Garibaldi | | 59 | 31 | 021 | |
| Fraser Valley, Subd. B | | 59 | 09 | 036 | 930 | Garibaldi Estates | | 59 | 31 | 006 | 934 |
| Fraser Valley, Subd. C | | 59 | 09 | 048 | | Garibaldi Estates Subdivision | | 59 | 31 | 006 | 934 |
| Fraser Valley, Subd. D | | 59 | 09 | 064 | 932 | Garibaldi Highlands | | 59 | 31 | 006 | 934 |
| Fraser Valley, Subd. E | | 59 | 09 | 060 | | Garibaldi Highlands Subdivision | | 59 | 31 | 006 | 934 |
| Fraser-Fort George | | 59 | 53 | 048 | 970 | Garnet Rock Trailer Court | | 59 | 27 | 012 | 945 |
| Fraser-Fort George A | RDA | 59 | 53 | 038 | 970 | Garnet Valley | | 59 | 07 | 035 | |
| Fraser-Fort George C | RDA | 59 | 53 | 042 | 970 | Garry Oaks | | 59 | 21 | 030 | |
| Fraser-Fort George D | RDA | 59 | 53 | 044 | 970 | Gartley Beach | | 59 | 25 | 024 | |
| Fraser-Fort George E | RDA | 59 | 53 | 046 | | Gates | | 59 | 31 | 017 | |

Tableau 7 Index des noms de localité, selon la province et le territoire, 2006 (suite)

| Nom | Genre | PR | DR | SDR | RMR/ AR | Nom | Genre | PR | DR | SDR | RMR/ AR |
|-------------------------------------|------------|-----------|-----------|------------|------------|-------------------------|------------|-----------|-----------|------------|------------|
| Colombie-Britannique (suite) | | | | | | Glendale | | 59 | 41 | 009 | 950 |
| Gateway | | 59 | 41 | 016 | | Glendale Cove | | 59 | 43 | 037 | |
| Gavels Trailer Court | | 59 | 39 | 043 | | Glendevon | | 59 | 03 | 060 | |
| Gellatly | | 59 | 35 | 020 | 915 | Gleneagle Farms | | 59 | 53 | 050 | |
| Genelle | | 59 | 05 | 030 | | Gleneagles | | 59 | 15 | 055 | 933 |
| Genevieve Lake | | 59 | 53 | 050 | | Gleneden | | 59 | 39 | 032 | 920 |
| Genoa Bay | | 59 | 19 | 008 | 937 | Glenemma | | 59 | 39 | 039 | |
| George Creek | | 59 | 33 | 037 | | Glenlily | | 59 | 03 | 013 | |
| George River | | 59 | 25 | 054 | | Glenmerry | | 59 | 05 | 014 | |
| Georgetown Mills | | 59 | 47 | 809 | | Glenmore | | 59 | 15 | 055 | 933 |
| Germansen Landing | | 59 | 51 | 015 | | Glenogle | | 59 | 39 | 011 | |
| Gerow Island | | 59 | 51 | 028 | | Glenora | | 59 | 19 | 051 | 937 |
| Gerrard | | 59 | 39 | 023 | | Glenora | | 59 | 49 | 041 | |
| Gerry's Trailer Court | | 59 | 51 | 034 | | Glenrosa | | 59 | 35 | 020 | 915 |
| Gething | | 59 | 55 | 023 | | Glentanna | | 59 | 51 | 051 | |
| Gething Dam Site | | 59 | 59 | 011 | | Glenwood | | 59 | 09 | 036 | 930 |
| Gibbs | | 59 | 31 | 034 | | Glimpse Lake | | 59 | 33 | 008 | |
| Gibraltar | | 59 | 41 | 010 | 950 | Glyn | | 59 | 17 | 021 | 935 |
| Gibson Creek | | 59 | 03 | 056 | | Goat River | | 59 | 53 | 019 | |
| Gibson Heights | | 59 | 31 | 017 | | Goatfell | | 59 | 03 | 013 | |
| Gibsons | T | 59 | 29 | 005 | | God's Pocket | | 59 | 43 | 836 | |
| Gibsons Airport | | 59 | 29 | 018 | | Goglin Subdivision | | 59 | 53 | 050 | |
| Gibsons Landing | | 59 | 29 | 005 | | Gold Bar | | 59 | 59 | 011 | |
| Gifford | | 59 | 09 | 052 | 932 | Gold Bridge | | 59 | 31 | 032 | |
| Gilford Island | | 59 | 43 | 037 | | Gold Creek | | 59 | 01 | 017 | |
| Gillies Bay | | 59 | 27 | 018 | | Gold Hill | | 59 | 03 | 052 | |
| Gillies Bay Airport | | 59 | 27 | 010 | | Gold Nugget | | 59 | 09 | 876 | |
| Gilpin | | 59 | 05 | 052 | | Gold River | VL | 59 | 25 | 025 | |
| Gingolx | NVL | 59 | 49 | 842 | | Gold Stream | | 59 | 17 | 054 | 935 |
| Giscome | | 59 | 53 | 048 | 970 | Golden | T | 59 | 39 | 007 | |
| Gitanmaax 1 | IRI | 59 | 49 | 812 | | Golden Airport | | 59 | 39 | 011 | |
| Gitanyow | | 59 | 49 | 815 | | Goldstream | | 59 | 17 | 054 | 935 |
| Gitanyow 1 | IRI | 59 | 49 | 815 | | Gooch Island | | 59 | 17 | 029 | |
| Gitsegukla 1 | IRI | 59 | 49 | 814 | | Good Hope | | 59 | 45 | 006 | |
| Gitwangak 1 | IRI | 59 | 49 | 816 | | Good Hope Lake | | 59 | 57 | 022 | |
| Gitwinksihlkw | NVL | 59 | 49 | 838 | | Good Hope Lake | S-É | 59 | 57 | 804 | |
| Gitwinksihlkw 7 | | 59 | 49 | 838 | | Goodlow | | 59 | 55 | 040 | |
| Gitzault 24 | IRI | 59 | 49 | 831 | | Goose Bay | | 59 | 45 | 006 | |
| Glacial Creek | | 59 | 51 | 051 | | Gordon Airport | | 59 | 59 | 011 | |
| Glacier | | 59 | 39 | 011 | | Gordon Creek | | 59 | 33 | 037 | |
| Glacier Gulch | | 59 | 51 | 051 | | Gordon Head | | 59 | 17 | 021 | 935 |
| Glade | | 59 | 03 | 056 | | Gordon River | | 59 | 19 | 033 | |
| Gladwin | | 59 | 33 | 037 | | Gordon River 2 | IRI | 59 | 17 | 815 | |
| Gladwin Trailer Court | | 59 | 33 | 037 | | Gorge | | 59 | 09 | 876 | |
| Gleam | | 59 | 55 | 040 | | Gorge Harbour | | 59 | 25 | 052 | |
| Glen Fraser | | 59 | 31 | 034 | | Gosnell | | 59 | 33 | 070 | |
| Glen Lake | | 59 | 17 | 044 | 935 | Gossen Creek | | 59 | 49 | 013 | 965 |
| Glen Valley | | 59 | 15 | 001 | 933 | Gossip Island | | 59 | 17 | 029 | |
| Glen Vowell | | 59 | 49 | 818 | | Goudge Island | | 59 | 17 | 029 | |
| Glen-Gla-Ouch 5 | IRI | 59 | 43 | 832 | | Gower Point | | 59 | 29 | 026 | |
| Glenannan | | 59 | 51 | 017 | | Gowlland Harbour | | 59 | 25 | 054 | |
| Glenbank | | 59 | 03 | 050 | | Graces | | 59 | 37 | 023 | |
| Glenbrooke North | | 59 | 15 | 029 | 933 | Graffunder Trailer Park | | 59 | 33 | 068 | |

Tableau 7 Index des noms de localité, selon la province et le territoire, 2006 (suite)

| Nom | Genre | PR | DR | SDR | RMR/ AR | Nom | Genre | PR | DR | SDR | RMR/ AR |
|-------------------------------------|------------|-----------|-----------|------------|------------|----------------------------|------------|-----------|-----------|------------|------------|
| Colombie-Britannique (suite) | | | | | | Green Cove | | 59 | 23 | 047 | 940 |
| Graham | | 59 | 41 | 015 | | Green Island | | 59 | 47 | 016 | |
| Graham Creek | | 59 | 03 | 052 | | Green Lake | | 59 | 33 | 032 | |
| Graham Landing | | 59 | 03 | 060 | | Green Point | | 59 | 19 | 033 | |
| Graham River Farm | | 59 | 55 | 040 | | Green Point | | 59 | 25 | 054 | |
| Graham Siding | | 59 | 33 | 032 | | Green River | | 59 | 31 | 017 | |
| Gramsons | | 59 | 31 | 017 | | Greendale | | 59 | 09 | 020 | 930 |
| Grand Forks | CY | 59 | 05 | 032 | | Greendale Subdivision | | 59 | 09 | 036 | 930 |
| Grand Forks Airport | | 59 | 05 | 032 | | Greenhills | | 59 | 01 | 003 | |
| Grand Haven | | 59 | 55 | 042 | 977 | Greening | | 59 | 41 | 021 | 952 |
| Grand Rapids | | 59 | 51 | 816 | | Greenville | | 59 | 49 | 840 | |
| Grand Trunk | | 59 | 49 | 013 | 965 | Greenway Sound | | 59 | 43 | 037 | |
| Granduc | | 59 | 49 | 032 | | Greenwood | CY | 59 | 05 | 042 | |
| Grandview | | 59 | 15 | 004 | 933 | Greenwood | | 59 | 05 | 054 | |
| Grandview Bench | | 59 | 37 | 041 | | Greenwood Mobile Park | | 59 | 03 | 043 | |
| Grandview-Woodlands | | 59 | 15 | 022 | 933 | Grey Creek | | 59 | 43 | 037 | |
| Granisle | VL | 59 | 51 | 032 | | Griffith | | 59 | 39 | 011 | |
| Granite | | 59 | 03 | 041 | | Grindrod | | 59 | 37 | 041 | |
| Granite Bay | | 59 | 25 | 054 | | Groundbirch | | 59 | 55 | 023 | |
| Granite Creek Townsite | | 59 | 07 | 055 | | Guhthe Tah 12 | IRI | 59 | 49 | 843 | |
| Granite Falls | | 59 | 15 | 020 | 933 | Guildford | | 59 | 15 | 004 | 933 |
| Granite Trailer Park | | 59 | 03 | 041 | | Guilford | | 59 | 53 | 050 | |
| Grant Brook | | 59 | 53 | 019 | | Guisachan | | 59 | 35 | 010 | 915 |
| Grant's Site | | 59 | 41 | 013 | 952 | Gun Lake | | 59 | 31 | 032 | |
| Grantham | | 59 | 25 | 022 | 943 | Gunderson Airport | | 59 | 41 | 027 | 952 |
| Granthams Landing | | 59 | 29 | 028 | | Gundy | | 59 | 55 | 021 | |
| Granville | | 59 | 15 | 022 | 933 | Gundy Station | | 59 | 55 | 023 | |
| Granville Island | | 59 | 15 | 022 | 933 | Gussville | | 59 | 41 | 027 | 952 |
| Grappler Sound | | 59 | 43 | 037 | | Gutah | | 59 | 55 | 040 | |
| Grasmere | | 59 | 01 | 019 | | Gwayasdums 1 | IRI | 59 | 43 | 808 | |
| Grasmere Airport | | 59 | 01 | 017 | | Gyproc | | 59 | 15 | 004 | 933 |
| Grassy Plains | | 59 | 51 | 031 | | Hadleys Bay | | 59 | 43 | 037 | |
| Grauer Beach | | 59 | 15 | 011 | 933 | Hagan Bight | | 59 | 17 | 015 | 935 |
| Grave Point | | 59 | 43 | 037 | | Hagensborg | | 59 | 45 | 012 | |
| Gravelle Ferry | | 59 | 41 | 026 | 952 | Hague Lake | | 59 | 25 | 054 | |
| Gravesend Reach | | 59 | 15 | 011 | 933 | Hagwilget | | 59 | 49 | 024 | |
| Gray Creek | | 59 | 03 | 010 | | Hagwilget 1 | IRI | 59 | 49 | 811 | |
| Great Central | | 59 | 23 | 035 | 940 | Haig | | 59 | 09 | 812 | |
| Great Central Lake | | 59 | 23 | 035 | 940 | Haina | | 59 | 47 | 027 | |
| Greata | | 59 | 07 | 051 | 913 | Haisla | | 59 | 49 | 020 | |
| Greater Vancouver | | 59 | 15 | 046 | 933 | Halalt 2 | IRI | 59 | 19 | 801 | 937 |
| Greater Vancouver A | RDA | 59 | 15 | 020 | 933 | Halcyon Hot Springs | | 59 | 03 | 060 | |
| Greater Vancouver C | | 59 | 15 | 062 | 933 | Halfmoon Bay | | 59 | 29 | 022 | |
| Greater Vancouver, Subd. A | | 59 | 15 | 020 | 933 | Halfway Graham Subdivision | | 59 | 55 | 040 | |
| Greeley | | 59 | 39 | 023 | | Halfway Inlet | | 59 | 29 | 022 | |
| Greeley | | 59 | 39 | 023 | | Halfway Ranch | | 59 | 55 | 040 | |
| Green Acres Mobile Home | | 59 | 07 | 053 | | Halfway River 168 | IRI | 59 | 55 | 808 | |
| Green Acres Trailer | | 59 | 09 | 060 | | Halhalaeden 14 | IRI | 59 | 33 | 818 | |
| Green Acres Trailer Park | | 59 | 03 | 058 | | Halhalaeden 14A | IRI | 59 | 33 | 815 | |
| Green Acres Trailer Park | | 59 | 39 | 043 | | Hall | | 59 | 03 | 047 | |
| Green Bay | | 59 | 01 | 017 | | Hall Point | | 59 | 25 | 054 | |
| Green Bay | | 59 | 45 | 006 | | Halliday | | 59 | 49 | 013 | 965 |
| Green Bay Resort | | 59 | 01 | 035 | 905 | Halston | | 59 | 33 | 042 | 925 |

Tableau 7 Index des noms de localité, selon la province et le territoire, 2006 (suite)

| Nom | Genre | PR | DR | SDR | RMR/ AR | Nom | Genre | PR | DR | SDR | RMR/ AR |
|-------------------------------------|------------|-----------|-----------|------------|------------|-------------------------------|------------|-----------|-----------|------------|------------|
| Colombie-Britannique (suite) | | | | | | Hatzic Prairie | | 59 | 09 | 060 | |
| Halyn Trailer Court | | 59 | 01 | 043 | | Havannah Channel | | 59 | 43 | 037 | |
| Hamilton Creek 2 | IRI | 59 | 33 | 803 | | Hawkesbury Island | | 59 | 49 | 013 | 965 |
| Hamilton Creek 7 | IRI | 59 | 33 | 804 | | Hawkins Lake | | 59 | 41 | 027 | 952 |
| Hammond | | 59 | 15 | 075 | 933 | Hawkins Lake Subdivision | | 59 | 41 | 016 | |
| Hanbury | | 59 | 01 | 019 | | Hawks | | 59 | 41 | 010 | 950 |
| Hanceville | | 59 | 41 | 041 | | Haylmore | | 59 | 31 | 032 | |
| Hanceville Airport | | 59 | 41 | 014 | | Haynes | | 59 | 07 | 053 | |
| Haney | | 59 | 15 | 075 | 933 | Haynes Island | | 59 | 17 | 029 | |
| Hanna Creek | | 59 | 05 | 023 | | Haysport | | 59 | 47 | 016 | |
| Hansard | | 59 | 53 | 048 | 970 | Hayview Mobile Home | | 59 | 39 | 039 | |
| Hanson Island | | 59 | 43 | 037 | | Hayward | | 59 | 19 | 008 | 937 |
| Happy Valley | | 59 | 17 | 044 | 935 | Hayward Junction | | 59 | 19 | 008 | 937 |
| Happy Valley Trailer Park | | 59 | 33 | 039 | 925 | Hayward Subdivision | | 59 | 55 | 023 | |
| Harbledown Island | | 59 | 43 | 037 | | Haywoods Corner | | 59 | 39 | 043 | |
| Harbour Chines | | 59 | 15 | 034 | 933 | Hazelmere | | 59 | 15 | 004 | 933 |
| Harbour Village | | 59 | 15 | 034 | 933 | Hazelton | VL | 59 | 49 | 022 | |
| Hardwicke Island | | 59 | 25 | 054 | | Hazelton | | 59 | 49 | 028 | |
| Hardy Bay | | 59 | 43 | 031 | | Hazelton Airport | | 59 | 49 | 028 | |
| Hardy Island | | 59 | 29 | 018 | | Hazelton Station | | 59 | 49 | 028 | |
| Harewood | | 59 | 21 | 016 | 938 | Head Bay | | 59 | 25 | 049 | |
| Hargreaves | | 59 | 41 | 027 | 952 | Headquarters | | 59 | 25 | 024 | |
| Harmac | | 59 | 21 | 007 | 938 | Headwaters Ranch | | 59 | 55 | 040 | |
| Harmer | | 59 | 01 | 017 | | Health Bay | | 59 | 43 | 808 | |
| Harmony Heights Trailer Park | | 59 | 53 | 044 | 970 | Hecate | | 59 | 25 | 049 | |
| Harmsworth Station | | 59 | 15 | 001 | 933 | Hecate Channel | | 59 | 25 | 049 | |
| Harper Ranch | | 59 | 33 | 044 | 925 | Hector | | 59 | 39 | 011 | |
| Harper Subdivision | | 59 | 55 | 023 | | Hedley | | 59 | 07 | 053 | |
| Harris Creek | | 59 | 17 | 054 | 935 | Heffley | | 59 | 33 | 042 | 925 |
| Harris 3 | IRI | 59 | 37 | 805 | | Heffley Creek | | 59 | 33 | 042 | 925 |
| Harrison Bay | | 59 | 09 | 036 | 930 | Hells Gate | | 59 | 09 | 014 | |
| Harrison Hot Springs | VL | 59 | 09 | 027 | | Hemlock Valley | | 59 | 09 | 048 | |
| Harrison Hot Springs Airport | | 59 | 09 | 036 | 930 | Hemming Bay | | 59 | 25 | 054 | |
| Harrison Lake | | 59 | 09 | 036 | 930 | Hendon | | 59 | 39 | 043 | |
| Harrison Mills | | 59 | 09 | 048 | | Hendrix Lake | | 59 | 41 | 016 | |
| Harrogate | | 59 | 39 | 011 | | Henry And Ann Trailer Park | | 59 | 19 | 035 | |
| Harrop | | 59 | 03 | 041 | | Herbert Inlet | | 59 | 23 | 035 | 940 |
| Harry's Crossing | | 59 | 33 | 008 | | Heriot Bay | | 59 | 25 | 054 | |
| Hart Highlands | | 59 | 53 | 023 | 970 | Hermitage | | 59 | 21 | 023 | 939 |
| Hart Lake | | 59 | 53 | 050 | | Hernando Island | | 59 | 27 | 010 | |
| Hartley Bay | | 59 | 47 | 806 | | Herrling Island | | 59 | 09 | 036 | 930 |
| Hartley Subdivision | | 59 | 41 | 027 | 952 | Hesquiat | | 59 | 23 | 806 | |
| Harvey | | 59 | 53 | 019 | | Hesquiat 1 | IRI | 59 | 23 | 806 | |
| Harwood Island | | 59 | 27 | 010 | | Heydon Bay | | 59 | 25 | 054 | |
| Harwood Island 2 | IRI | 59 | 27 | 805 | | Hickethier Ranch | | 59 | 55 | 040 | |
| Hasler Flat | | 59 | 55 | 023 | | Hicks | | 59 | 09 | 817 | |
| Hasler Flats Subdivision | | 59 | 55 | 023 | | Hideway Trailer Court | | 59 | 39 | 019 | |
| Hastings-Sunrise | | 59 | 15 | 022 | 933 | High Bar 1 | IRI | 59 | 33 | 819 | |
| Hat Creek | | 59 | 33 | 037 | | Highland Valley | | 59 | 33 | 032 | |
| Hatheume Lake Resort | | 59 | 33 | 008 | | Highland Valley Subdivision | | 59 | 33 | 037 | |
| Hatleys Bay | | 59 | 49 | 013 | 965 | Highlands | DM | 59 | 17 | 049 | 935 |
| Hatzic | | 59 | 09 | 056 | 932 | Highlands Valley Trailer Park | | 59 | 33 | 037 | |
| Hatzic Island | | 59 | 09 | 062 | | Highlands, District of | | 59 | 17 | 049 | 935 |

Tableau 7 Index des noms de localité, selon la province et le territoire, 2006 (suite)

| Nom | Genre | PR | DR | SDR | RMR/ AR | Nom | Genre | PR | DR | SDR | RMR/ AR |
|-------------------------------------|------------|-----------|-----------|------------|------------|-----------------------------|------------|-----------|-----------|------------|------------|
| Colombie-Britannique (suite) | | | | | | Hospital Hill - North Ridge | | 59 | 31 | 006 | 934 |
| Hill Group | | 59 | 41 | 027 | 952 | Hospital Townsite | | 59 | 31 | 017 | |
| Hillbank | | 59 | 19 | 046 | | Hot Springs Cove | | 59 | 23 | 824 | |
| Hillcrest | | 59 | 19 | 051 | 937 | Hotham Sound | | 59 | 29 | 018 | |
| Hillcrest Subdivision | | 59 | 41 | 027 | 952 | Houpsitas 6 | IRI | 59 | 25 | 806 | |
| Hilliers | | 59 | 21 | 032 | | Houston | DM | 59 | 51 | 034 | |
| Hills | | 59 | 03 | 052 | | Houston Trailer Court | | 59 | 51 | 034 | |
| Hills Siding | | 59 | 03 | 052 | | Howe | | 59 | 55 | 023 | |
| Hillside | | 59 | 29 | 018 | | Howser | | 59 | 03 | 039 | |
| Hillside Mobile Home Park | | 59 | 33 | 060 | | Hubert | | 59 | 51 | 051 | |
| Hilltop Ranch | | 59 | 55 | 040 | | Huble | | 59 | 53 | 044 | 970 |
| Hippa | | 59 | 47 | 027 | | Hudson Hope | | 59 | 55 | 025 | |
| Hiusta Meadow | | 59 | 57 | 022 | | Hudson Hope Airport | | 59 | 55 | 025 | |
| Hixon | | 59 | 53 | 046 | | Hudson's Hope | DM | 59 | 55 | 025 | |
| Hkusam | | 59 | 25 | 046 | 944 | Hulatt | | 59 | 51 | 019 | |
| Hodda | | 59 | 53 | 050 | | Hulcross | | 59 | 55 | 023 | |
| Hodgson | | 59 | 41 | 014 | | Hulcar | | 59 | 37 | 024 | |
| Hoeya Sound | | 59 | 43 | 037 | | Humpback Bay | | 59 | 47 | 021 | |
| Holachten 8 | IRI | 59 | 09 | 879 | | Hunaechin Sechelt Band 11 | | 59 | 29 | 803 | |
| Holberg | | 59 | 43 | 027 | | Huntingdon | | 59 | 09 | 052 | 932 |
| Holberg, Canadian Forces Station | | 59 | 43 | 027 | | Huntington | | 59 | 51 | 051 | |
| Holiday Family Trailer Park | | 59 | 37 | 803 | 918 | Hunts Inlet | | 59 | 47 | 021 | |
| Hollyburn | | 59 | 15 | 055 | 933 | Hupel | | 59 | 37 | 041 | |
| Holmes Trailer Court | | 59 | 39 | 043 | | Huscroft | | 59 | 03 | 013 | |
| Holmwood | | 59 | 33 | 060 | | Hustalen 1 | IRI | 59 | 39 | 802 | |
| Homalco 9 | IRI | 59 | 25 | 840 | 944 | Hutchinson | | 59 | 19 | 049 | |
| Homestead Trailer Park | | 59 | 39 | 039 | | Hutchison | | 59 | 53 | 042 | 970 |
| Homfray Creek | | 59 | 27 | 010 | | Hutton | | 59 | 53 | 048 | 970 |
| Honeymoon Bay | | 59 | 19 | 033 | | Hyacinthe Bay | | 59 | 25 | 054 | |
| Honeymoon Creek | | 59 | 53 | 050 | | Hyde Creek | | 59 | 43 | 031 | |
| Honghtaling Subdivision | | 59 | 53 | 050 | | Hydraulic | | 59 | 41 | 014 | |
| Hoodoo Lake | | 59 | 49 | 041 | | Hydro | | 59 | 15 | 001 | 933 |
| Hoodoos | | 59 | 01 | 046 | | Hyland Creek | | 59 | 15 | 004 | 933 |
| Hope | DM | 59 | 09 | 009 | | Hyland Post | | 59 | 57 | 022 | |
| Hope Airport | | 59 | 09 | 876 | | Hyland Ranch | | 59 | 57 | 022 | |
| Hope Bay | | 59 | 17 | 029 | | Idabel Lake | | 59 | 05 | 054 | |
| Hope Island 1 | IRI | 59 | 43 | 836 | | Illecillewaet | | 59 | 39 | 023 | |
| Hopetown | | 59 | 43 | 809 | | Imperial Ranchettes | | 59 | 41 | 017 | |
| Hopetown 10A | IRI | 59 | 43 | 809 | | Indian Rock | | 59 | 07 | 049 | 913 |
| Hopington | | 59 | 15 | 001 | 933 | Ingenika Mine | | 59 | 55 | 040 | |
| Hopkins Landing | | 59 | 29 | 028 | | Ingenika Point | S-É | 59 | 55 | 812 | |
| Horetzky Heights | | 59 | 51 | 051 | | Inkahtsaph 6 | IRI | 59 | 09 | 805 | |
| Horlick Point | | 59 | 03 | 041 | | Inkaneep | | 59 | 07 | 802 | |
| Hornby Island | | 59 | 25 | 019 | | Inkaneep Point | | 59 | 07 | 053 | |
| Horne Lake | | 59 | 21 | 023 | 939 | Inkitsaph | | 59 | 09 | 014 | |
| Horse Creek | | 59 | 39 | 011 | | Inkluckcheen 21 | IRI | 59 | 33 | 820 | |
| Horsefly | | 59 | 41 | 014 | | Inkluckcheen 21B | IRI | 59 | 33 | 894 | |
| Horsefly River Airport | | 59 | 41 | 027 | 952 | Inklyuhkinatko 2 | IRI | 59 | 33 | 825 | |
| Horseshoe Bay | | 59 | 15 | 055 | 933 | Insect Island | | 59 | 43 | 037 | |
| Horseshoe Valley | | 59 | 27 | 010 | | Invermere | DM | 59 | 01 | 039 | |
| Hosmer | | 59 | 01 | 017 | | Inverness | | 59 | 47 | 007 | 955 |
| Hosmer Trailer Park | | 59 | 01 | 017 | | loco | | 59 | 15 | 043 | 933 |
| Hospital Hill | | 59 | 31 | 006 | 934 | Iracard | | 59 | 55 | 021 | |

Tableau 7 Index des noms de localité, selon la province et le territoire, 2006 (suite)

| Nom | Genre | PR | DR | SDR | RMR/ AR | Nom | Genre | PR | DR | SDR | RMR/ AR |
|-------------------------------------|------------|-----------|-----------|------------|------------|-----------------------------------|------------|-----------|-----------|------------|------------|
| Colombie-Britannique (suite) | | | | | | John Hart Townsite | | 59 | 25 | 054 | |
| Irish Valley | | 59 | 37 | 041 | | Johnson | | 59 | 15 | 020 | 933 |
| Iron Bay | | 59 | 15 | 020 | 933 | Johnson | | 59 | 41 | 012 | 950 |
| Iron Creek | | 59 | 03 | 060 | | Johnson Bay | | 59 | 51 | 031 | |
| Iron Mask Trailer Park | | 59 | 33 | 042 | 925 | Johnson Flats | | 59 | 05 | 054 | |
| Irvine | | 59 | 33 | 068 | | Johnson Heights | | 59 | 15 | 004 | 933 |
| Irvines Landing | | 59 | 29 | 018 | | Johnson Lake | | 59 | 33 | 072 | |
| Isaac (Gale Lake) 8 | IRI | 59 | 51 | 835 | | Johnson Subdivision | | 59 | 41 | 027 | 952 |
| Isaacson Trailer Park | | 59 | 41 | 010 | 950 | Johnsons Landing | | 59 | 03 | 039 | |
| Isabella Point | | 59 | 17 | 029 | | Johnstone Island | | 59 | 17 | 029 | |
| Isidore's Ranch 4 | IRI | 59 | 01 | 802 | 905 | Johny Sticks 2 | IRI | 59 | 41 | 811 | 950 |
| Iskut | | 59 | 49 | 832 | | Jones Creek | | 59 | 31 | 032 | |
| Iskut 6 | IRI | 59 | 49 | 832 | | Jordan River | | 59 | 17 | 054 | 935 |
| Island Cache | | 59 | 53 | 023 | 970 | Jordans Lodge | | 59 | 31 | 020 | |
| Isle Pierre | | 59 | 53 | 042 | 970 | Jorgenson | | 59 | 55 | 023 | |
| Isnardys | | 59 | 41 | 027 | 952 | Jukeson | | 59 | 01 | 017 | |
| Ittatsoo 1 | IRI | 59 | 23 | 807 | | Juliet | | 59 | 09 | 876 | |
| Ivory Island | | 59 | 45 | 006 | | June Springs Estates | | 59 | 35 | 012 | 915 |
| Ivy Green Mobile Home Park | | 59 | 19 | 017 | | Juniper Ridge | | 59 | 33 | 042 | 925 |
| Jackfish Lake Subdivision | | 59 | 55 | 023 | | Jura | | 59 | 07 | 055 | |
| Jackman | | 59 | 53 | 019 | | Juskatla | | 59 | 47 | 030 | |
| Jackpine Flats | | 59 | 49 | 013 | 965 | Kahmoose 4 | IRI | 59 | 09 | 819 | |
| Jackscrew Island | | 59 | 17 | 029 | | Kahntah | | 59 | 59 | 809 | |
| Jackson Bay | | 59 | 25 | 054 | | Kahntah 3 | | 59 | 59 | 011 | |
| Jacksons | | 59 | 49 | 041 | | Kahntah 3 | IRI | 59 | 59 | 809 | |
| Jade City | | 59 | 57 | 022 | | Kaisun | | 59 | 47 | 032 | |
| Jade Springs Trailer Park | | 59 | 33 | 037 | | Kakawis | | 59 | 23 | 049 | |
| Jaffray | | 59 | 01 | 019 | | Kalamalka | | 59 | 37 | 017 | 918 |
| Jaffray Estates | | 59 | 01 | 019 | | Kaleden | | 59 | 07 | 047 | 913 |
| Jaleslie | | 59 | 33 | 039 | 925 | Kaleva | | 59 | 43 | 037 | |
| James Bay | | 59 | 17 | 034 | 935 | Kallum | | 59 | 49 | 013 | 965 |
| James Island | | 59 | 17 | 029 | | Kamloops | CY | 59 | 33 | 042 | 925 |
| Jamieson Creek | | 59 | 33 | 039 | 925 | Kamloops Airport | | 59 | 33 | 042 | 925 |
| Jardine Station | | 59 | 15 | 001 | 933 | Kamloops Junction | | 59 | 33 | 880 | 925 |
| Jay-Lee Trailer Park | | 59 | 23 | 035 | 940 | Kamloops 1 | IRI | 59 | 33 | 880 | 925 |
| Jayem | | 59 | 21 | 008 | 938 | Kamloops, Canadian Forces Station | | 59 | 33 | 044 | 925 |
| Jean Baptiste 28 | IRI | 59 | 51 | 830 | | Kanaka | | 59 | 33 | 827 | |
| Jedway | | 59 | 47 | 032 | | Kanaka Bar | | 59 | 33 | 037 | |
| Jellicoe | | 59 | 07 | 055 | | Kanaka Bar 1A | IRI | 59 | 33 | 826 | |
| Jennis Bay | | 59 | 43 | 037 | | Kanaka Bar 2 | IRI | 59 | 33 | 827 | |
| Jensen Subdivision | | 59 | 53 | 050 | | Kaptara | | 59 | 19 | 033 | |
| Jericho Beach | | 59 | 15 | 022 | 933 | Karlukwees 1 | IRI | 59 | 43 | 810 | |
| Jericho Hill | | 59 | 09 | 036 | 930 | Kaslo | VL | 59 | 03 | 023 | |
| Jerome | | 59 | 01 | 035 | 905 | Katit 1 | IRI | 59 | 45 | 803 | |
| Jersey | | 59 | 03 | 047 | | Katz | | 59 | 09 | 016 | |
| Jersey Townsite | | 59 | 03 | 052 | | Katzie 1 | IRI | 59 | 15 | 830 | 933 |
| Jervis Inlet | | 59 | 29 | 018 | | Katzie 2 | IRI | 59 | 15 | 813 | 933 |
| Jesmond | | 59 | 33 | 032 | | Kawkawa Lake | | 59 | 09 | 876 | |
| Jessica | | 59 | 09 | 876 | | Keating | | 59 | 17 | 015 | 935 |
| Jeune Landing | | 59 | 43 | 017 | | Keats Island | | 59 | 29 | 028 | |
| Jewel Lake | | 59 | 05 | 054 | | Kedleston | | 59 | 37 | 021 | 918 |
| Jim Smith Lake and Area | | 59 | 01 | 035 | 905 | Keefers | | 59 | 09 | 014 | |
| Joeyaska 2 | IRI | 59 | 33 | 805 | | Keekwillie Subdivision | | 59 | 33 | 060 | |

Tableau 7 Index des noms de localité, selon la province et le territoire, 2006 (suite)

| Nom | Genre | PR | DR | SDR | RMR/ AR | Nom | Genre | PR | DR | SDR | RMR/ AR |
|-------------------------------------|------------|-----------|-----------|------------|------------|-----------------------------------|------------|-----------|-----------|------------|------------|
| Colombie-Britannique (suite) | | | | | | Kinbasket | | 59 | 39 | 011 | |
| Keekwillie Trailer Park | | 59 | 33 | 068 | | Kincolith | | 59 | 49 | 842 | |
| Keeshan 9 | IRI | 59 | 23 | 821 | 940 | Kincolith 14 | | 59 | 49 | 842 | |
| Keith-Lynn | | 59 | 15 | 051 | 933 | Kingcome | | 59 | 43 | 813 | |
| Keithley Creek | | 59 | 41 | 014 | | Kingcome Inlet | | 59 | 43 | 037 | |
| Kelly Creek | | 59 | 27 | 010 | | Kingcome Inlet | | 59 | 43 | 813 | |
| Kelly Lake | | 59 | 33 | 032 | | Kingfisher | | 59 | 37 | 041 | |
| Kelly Lake | | 59 | 55 | 021 | | Kingsgate | | 59 | 03 | 013 | |
| Kelly Lake Road Estates | | 59 | 33 | 032 | | Kingsvale | | 59 | 33 | 012 | |
| Keloka Orchards | | 59 | 35 | 012 | 915 | Kinnaird | | 59 | 03 | 045 | |
| Kelowna | CY | 59 | 35 | 010 | 915 | Kinsol | | 59 | 19 | 033 | |
| Kelowna Airport | | 59 | 35 | 010 | 915 | Kippase 2 | IRI | 59 | 43 | 815 | |
| Kelsey Bay | | 59 | 25 | 042 | 944 | Kirton | | 59 | 07 | 051 | 913 |
| Kelvin | | 59 | 15 | 025 | 933 | Kiskatinaw | | 59 | 55 | 021 | |
| Kemano | | 59 | 49 | 020 | | Kiskatinaw River | | 59 | 59 | 011 | |
| Kemano Beach | | 59 | 49 | 020 | | Kispiox | | 59 | 49 | 813 | |
| Kendrick Arm | | 59 | 25 | 049 | | Kispiox Airport | | 59 | 49 | 028 | |
| Kendrick Camp | | 59 | 25 | 049 | | Kispiox Valley | | 59 | 49 | 028 | |
| Kennedy | | 59 | 15 | 004 | 933 | Kispiox 1 | IRI | 59 | 49 | 813 | |
| Kennedy | | 59 | 53 | 050 | | Kissick | | 59 | 33 | 042 | 925 |
| Kennedy Lake | | 59 | 23 | 035 | 940 | Kissingar | | 59 | 19 | 033 | |
| Kennedy Siding | | 59 | 53 | 050 | | Kitamaat Village | | 59 | 49 | 803 | |
| Kennedy Siding Airport | | 59 | 53 | 050 | | Kitamaat 2 | IRI | 59 | 49 | 803 | |
| Kens Cabins Trailer Park | | 59 | 23 | 035 | 940 | Kitasoo 1 | IRI | 59 | 49 | 802 | |
| Kensington-Cedar Cottage | | 59 | 15 | 022 | 933 | Kitchener | | 59 | 03 | 013 | |
| Kent | DM | 59 | 09 | 032 | 930 | Kitimat | DM | 59 | 49 | 005 | 960 |
| Keremeos | VL | 59 | 07 | 009 | | Kitimat Station | | 59 | 49 | 013 | 965 |
| Keremeos | | 59 | 07 | 053 | | Kitimat 1 | | 59 | 49 | 803 | |
| Kerr Creek | | 59 | 05 | 054 | | Kitimat-Stikine | | 59 | 49 | 035 | |
| Kerrisdale | | 59 | 15 | 022 | 933 | Kitimat-Stikine A | RDA | 59 | 49 | 039 | |
| Kerry Lake | | 59 | 53 | 050 | | Kitimat-Stikine B | RDA | 59 | 49 | 028 | |
| Kerry Park Village | | 59 | 19 | 046 | | Kitimat-Stikine C (Part 1) | RDA | 59 | 49 | 013 | 965 |
| Kershaw Subdivision | | 59 | 33 | 068 | | Kitimat-Stikine C (Part 2) | RDA | 59 | 49 | 020 | |
| Kersley | | 59 | 41 | 019 | 952 | Kitimat-Stikine D | RDA | 59 | 49 | 041 | |
| Kettle Valley | | 59 | 05 | 054 | | Kitimat-Stikine E | RDA | 59 | 49 | 018 | 965 |
| Kettle Valley Airport | | 59 | 05 | 054 | | Kitimat-Stikine, Subd. A | | 59 | 49 | 041 | |
| Kettle Valley Mill | | 59 | 05 | 054 | | Kitimat-Stikine, Subd. B | | 59 | 49 | 028 | |
| Khahanie Trailer Court | | 59 | 59 | 011 | | Kitimat-Stikine, Subd. C | | 59 | 49 | 013 | 965 |
| Khenipsen | | 59 | 19 | 807 | 937 | Kitimat-Stikine, Subd. D | | 59 | 49 | 020 | |
| Kia Ora Trailer Park | | 59 | 31 | 017 | | Kitkatla | | 59 | 47 | 021 | |
| Kidd | | 59 | 53 | 019 | | Kitsault | | 59 | 49 | 039 | |
| Kil-pah-las 3 | IRI | 59 | 19 | 808 | 937 | Kitseguecla | | 59 | 49 | 814 | |
| Kilbella Bay | | 59 | 45 | 006 | | Kitselas | | 59 | 49 | 805 | 965 |
| Kildala Arm | | 59 | 49 | 020 | | Kitseles 1 | IRI | 59 | 49 | 844 | 965 |
| Kildonan | | 59 | 23 | 047 | 940 | Kitsilano | | 59 | 15 | 022 | 933 |
| Kilgard | | 59 | 09 | 877 | 932 | Kitsilano Beach | | 59 | 15 | 022 | 933 |
| Kilkerran | | 59 | 55 | 021 | | Kitsumkalum | | 59 | 49 | 804 | 965 |
| Killarney | | 59 | 15 | 022 | 933 | Kitsumkaylum 1 | IRI | 59 | 49 | 804 | 965 |
| Killiney Beach | | 59 | 35 | 020 | 915 | Kitty Coleman | | 59 | 25 | 042 | 944 |
| Killy | | 59 | 53 | 050 | | Kitwanga | | 59 | 49 | 816 | |
| Kimberley | CY | 59 | 01 | 028 | | Kitwanga 1 | | 59 | 49 | 816 | |
| Kimsquit | | 59 | 45 | 006 | | Kitzowit 20 | IRI | 59 | 33 | 823 | |
| Kin Beach | | 59 | 25 | 024 | | Kiusta | | 59 | 47 | 027 | |

Tableau 7 Index des noms de localité, selon la province et le territoire, 2006 (suite)

| Nom | Genre | PR | DR | SDR | RMR/ AR | Nom | Genre | PR | DR | SDR | RMR/ AR |
|-------------------------------------|------------|-----------|-----------|------------|------------|--------------------------------|------------|-----------|-----------|------------|------------|
| Colombie-Britannique (suite) | | | | | | Kootenay Orchard | | 59 | 01 | 046 | |
| Klaalth Sechelt Band 5 | | 59 | 29 | 022 | | Kootenay 1 | IRI | 59 | 01 | 803 | |
| Klahkamich 17 | IRI | 59 | 33 | 829 | | Kopchitchin 2 | IRI | 59 | 09 | 806 | |
| Klahkowitz 5 | IRI | 59 | 33 | 830 | | Koster | | 59 | 33 | 032 | |
| Klayekwim Sechelt Band 6 | | 59 | 29 | 022 | | Kowtain 17 | IRI | 59 | 31 | 802 | 934 |
| Klayekwim Sechelt Band 6A | | 59 | 29 | 803 | | Krag | | 59 | 01 | 017 | |
| Klayekwim Sechelt Band 7 | | 59 | 29 | 803 | | Kragmont | | 59 | 01 | 019 | |
| Klayekwim Sechelt Band 8 | | 59 | 29 | 803 | | Krestova | | 59 | 03 | 052 | |
| Kleanza Creek Subdivision | | 59 | 49 | 013 | 965 | *Ksan | | 59 | 49 | 028 | |
| Kleecoot | | 59 | 23 | 035 | 940 | Kshish 4 | IRI | 59 | 49 | 805 | 965 |
| Kleena Kleene | | 59 | 41 | 039 | | Kube Subdivision | | 59 | 41 | 027 | 952 |
| Kleetlekt 22 | IRI | 59 | 33 | 831 | | Kuldo | | 59 | 51 | 053 | |
| Klehkoot 2 | IRI | 59 | 23 | 822 | 940 | Kulkayu (Hartley Bay) 4 | IRI | 59 | 47 | 806 | |
| Kleindale | | 59 | 29 | 018 | | Kulkayu 4 | | 59 | 47 | 806 | |
| Klekane Inlet | | 59 | 49 | 013 | 965 | Kulspai 6 | IRI | 59 | 49 | 807 | 965 |
| Klemtu | | 59 | 49 | 802 | | Kumcheen 1 | IRI | 59 | 33 | 834 | |
| Klickumcheen 18 | IRI | 59 | 33 | 832 | | Kumdis Island | | 59 | 47 | 032 | |
| Kloklowuck 7 | IRI | 59 | 33 | 861 | | Kung | | 59 | 47 | 027 | |
| Klua | | 59 | 59 | 011 | | Kuper Island | | 59 | 19 | 033 | |
| Kluachon Lake 1 | IRI | 59 | 49 | 830 | | Kuper Island 7 | IRI | 59 | 19 | 809 | |
| Kluskus 1 | IRI | 59 | 41 | 833 | 952 | Kushya Creek 7 | IRI | 59 | 41 | 867 | 952 |
| Knapp Island | | 59 | 17 | 029 | | Kuskonook | | 59 | 03 | 010 | |
| Knickernocker Subdivision | | 59 | 41 | 014 | | Kuthlalth 3 | IRI | 59 | 09 | 870 | |
| Knife Creek | | 59 | 41 | 027 | 952 | Kuz Che 5 | IRI | 59 | 51 | 816 | |
| Knight Inlet | | 59 | 43 | 037 | | Kwawkwawapiit 6 | IRI | 59 | 09 | 821 | 930 |
| Knockholt | | 59 | 51 | 053 | | Kwinitsa | | 59 | 47 | 021 | |
| Knouff | | 59 | 33 | 039 | 925 | Kye Bay | | 59 | 25 | 022 | 943 |
| Knox Bay | | 59 | 25 | 054 | | Kyuquot | | 59 | 25 | 806 | |
| Knumpt Harbour | | 59 | 45 | 006 | | La France Creek | | 59 | 03 | 010 | |
| Knutsford | | 59 | 33 | 042 | 925 | Laboucan Subdivision | | 59 | 55 | 040 | |
| Knutsford Airport | | 59 | 33 | 042 | 925 | Lac la Hache | | 59 | 41 | 015 | |
| Knutsford Tent And Trailer Park | | 59 | 33 | 060 | | Lac Le Jeune | | 59 | 33 | 039 | 925 |
| Kobau Mountain | | 59 | 07 | 053 | | Laceys Point | | 59 | 07 | 053 | |
| Kobes | | 59 | 55 | 040 | | Lachkaltap 9 | | 59 | 49 | 840 | |
| Kochs Siding | | 59 | 03 | 052 | | Ladner | | 59 | 15 | 011 | 933 |
| Kokanee | | 59 | 03 | 052 | | Ladner Airport | | 59 | 15 | 011 | 933 |
| Kokish | | 59 | 43 | 033 | | Ladysmith | T | 59 | 19 | 021 | |
| Koksilah | | 59 | 19 | 013 | 937 | Lafarge | | 59 | 15 | 015 | 933 |
| Komo | | 59 | 09 | 014 | | Lafferty | | 59 | 05 | 050 | |
| Kootenay Bay | | 59 | 03 | 010 | | Lagoon Cove | | 59 | 43 | 037 | |
| Kootenay Boundary | | 59 | 05 | 054 | | Lagoon Point | | 59 | 17 | 054 | 935 |
| Kootenay Boundary A | RDA | 59 | 05 | 026 | | Lagoon Subd | | 59 | 23 | 035 | 940 |
| Kootenay Boundary B | RDA | 59 | 05 | 030 | | Laidlaw | | 59 | 09 | 016 | |
| Kootenay Boundary C | RDA | 59 | 05 | 050 | | Lajoie Lake | | 59 | 31 | 032 | |
| Kootenay Boundary D | RDA | 59 | 05 | 052 | | Lakahahmen 11 | IRI | 59 | 09 | 880 | |
| Kootenay Boundary E | RDA | 59 | 05 | 054 | | Lake Buntzen | | 59 | 15 | 038 | 933 |
| Kootenay Boundary, Subd. A | | 59 | 05 | 030 | | Lake Country | DM | 59 | 35 | 016 | 915 |
| Kootenay Boundary, Subd. B | | 59 | 05 | 054 | | Lake Country, District of | | 59 | 35 | 016 | 915 |
| Kootenay Cove Mobile Village | | 59 | 03 | 041 | | Lake Cowichan | T | 59 | 19 | 016 | |
| Kootenay Crossing | | 59 | 01 | 048 | | Lake Cowichan | | 59 | 19 | 033 | |
| Kootenay Flats West | | 59 | 03 | 017 | | Lake Errock | | 59 | 09 | 048 | |
| Kootenay Landing | | 59 | 03 | 010 | | Lake Hill | | 59 | 17 | 021 | 935 |
| Kootenay National Park | | 59 | 01 | 046 | | Lake Kathlyn | | 59 | 51 | 051 | |

Tableau 7 Index des noms de localité, selon la province et le territoire, 2006 (suite)

| Nom | Genre | PR | DR | SDR | RMR/ AR | Nom | Genre | PR | DR | SDR | RMR/ AR |
|-------------------------------------|------------|-----------|-----------|------------|------------|----------------------------|------------|-----------|-----------|------------|------------|
| Colombie-Britannique (suite) | | | | | | Lees Corner | | 59 | 41 | 041 | |
| Lake Wapta | | 59 | 39 | 011 | | Legrand | | 59 | 53 | 019 | |
| Lakelse | | 59 | 49 | 013 | 965 | Lejac | | 59 | 51 | 806 | |
| Lakelse Hotsprings | | 59 | 49 | 013 | 965 | Lemon Creek | | 59 | 03 | 052 | |
| Lakelse Lake | | 59 | 49 | 013 | 965 | Lemon Point | | 59 | 43 | 031 | |
| Lakelse Station | | 59 | 49 | 013 | 965 | Lemoray | | 59 | 55 | 023 | |
| Lakeshore Highlands | | 59 | 07 | 047 | 913 | Lemoray Airport | | 59 | 55 | 023 | |
| Lakeside Trailer Park | | 59 | 39 | 043 | | Lempriere | | 59 | 33 | 070 | |
| Laketon | | 59 | 57 | 022 | | Lennard Island | | 59 | 23 | 035 | 940 |
| Laketown 3 | IRI | 59 | 51 | 813 | | Leo Creek | | 59 | 51 | 015 | |
| Lakevale | | 59 | 05 | 054 | | Leon Creek 2 | IRI | 59 | 33 | 835 | |
| Lakeview | | 59 | 03 | 010 | | Lesson Harbour | | 59 | 43 | 031 | |
| Lakeview Crescent | | 59 | 03 | 052 | | Letchers Mill | | 59 | 01 | 017 | |
| Lakeview Heights | | 59 | 35 | 020 | 915 | Lexau Ranch | | 59 | 55 | 040 | |
| Lamb Creek | | 59 | 01 | 035 | 905 | Lexington Subdivision | | 59 | 41 | 014 | |
| Lambourn Trailer Park | | 59 | 19 | 013 | 937 | Lezbye 6 | IRI | 59 | 41 | 876 | |
| Lambright Ranch | | 59 | 33 | 037 | | Liard River | | 59 | 59 | 013 | |
| Lamming Mills | | 59 | 53 | 019 | | Liard River Airport | | 59 | 59 | 011 | |
| Lang Bay | | 59 | 27 | 016 | 945 | Liard River 3 | IRI | 59 | 57 | 814 | |
| Langara Island | | 59 | 47 | 032 | | Liersch | | 59 | 53 | 050 | |
| Langdale | | 59 | 29 | 028 | | Lighthouse Point | | 59 | 17 | 029 | |
| Langford | CY | 59 | 17 | 044 | 935 | Likely | | 59 | 41 | 014 | |
| Langford Lake | | 59 | 17 | 054 | 935 | Lillooet | DM | 59 | 31 | 026 | |
| Langford Station | | 59 | 17 | 054 | 935 | Lillooet Airport | | 59 | 31 | 032 | |
| Langley | DM | 59 | 15 | 001 | 933 | Lillooet Lake | | 59 | 31 | 017 | |
| Langley | CY | 59 | 15 | 002 | 933 | Lillooet 1 | IRI | 59 | 31 | 821 | |
| Langley Airport | | 59 | 15 | 001 | 933 | Lily Lake | | 59 | 51 | 017 | |
| Langley 5 | IRI | 59 | 15 | 835 | 933 | Lime | | 59 | 33 | 032 | |
| Langner Trailer Park | | 59 | 09 | 014 | | Lincoln Park | | 59 | 15 | 039 | 933 |
| Lantzville | DM | 59 | 21 | 008 | 938 | Lindell | | 59 | 09 | 036 | 930 |
| Larch Hill | | 59 | 37 | 041 | | Lindell Beach | | 59 | 09 | 036 | 930 |
| Lardeau | | 59 | 03 | 039 | | Lindeman | | 59 | 57 | 022 | |
| Larkin | | 59 | 37 | 024 | | Lindup | | 59 | 53 | 050 | |
| Larsons Landing | | 59 | 27 | 010 | | Line Creek | | 59 | 01 | 017 | |
| Lasha | | 59 | 33 | 037 | | Lions Bay | VL | 59 | 15 | 065 | 933 |
| Lasqueti | | 59 | 27 | 020 | | Lionsview | | 59 | 15 | 046 | 933 |
| Latimer | | 59 | 31 | 017 | | Lipsett | | 59 | 03 | 010 | |
| Laurentian Belaire | | 59 | 15 | 034 | 933 | Lismore Trailer Park | | 59 | 09 | 016 | |
| Lauretta | | 59 | 39 | 023 | | Lister | | 59 | 03 | 013 | |
| Lavington | | 59 | 37 | 010 | 918 | Little Acres Trailer Court | | 59 | 01 | 017 | |
| Lawnhill | | 59 | 47 | 027 | | Little Alberta | | 59 | 21 | 023 | 939 |
| Lawyer Island | | 59 | 47 | 016 | | Little Bay | | 59 | 25 | 024 | |
| Lax Kw'alaams | | 59 | 47 | 809 | | Little Creek | | 59 | 33 | 037 | |
| Lax Kw'alaams 1 | IRI | 59 | 47 | 809 | | Little Espinosa | | 59 | 25 | 042 | 944 |
| Laxgalts'ap | NVL | 59 | 49 | 840 | | Little Fort | | 59 | 33 | 886 | |
| Lazo | | 59 | 25 | 022 | 943 | Little Iskut Lake | | 59 | 49 | 041 | |
| Lead Zinc Townsite | | 59 | 03 | 052 | | Little Prairie | | 59 | 55 | 023 | |
| Leancoil | | 59 | 39 | 011 | | Little Qualicum | | 59 | 21 | 023 | 939 |
| Lear | | 59 | 09 | 876 | | Little River | | 59 | 25 | 022 | 943 |
| Lebahdo | | 59 | 03 | 052 | | Little Scotland | | 59 | 39 | 023 | |
| Lee Creek | | 59 | 39 | 044 | | Little Springs 8 | IRI | 59 | 41 | 874 | 950 |
| Leech | | 59 | 39 | 043 | | Little Springs 18 | IRI | 59 | 41 | 875 | 950 |
| Leechtown | | 59 | 17 | 054 | 935 | Little Zeballos | | 59 | 25 | 049 | |

Tableau 7 Index des noms de localité, selon la province et le territoire, 2006 (suite)

| Nom | Genre | PR | DR | SDR | RMR/ AR | Nom | Genre | PR | DR | SDR | RMR/ AR |
|-------------------------------------|------------|-----------|-----------|------------|------------|-------------------------------|------------|-----------|-----------|------------|------------|
| Colombie-Britannique (suite) | | | | | | Lucy Island | | 59 | 47 | 032 | |
| Liumchen Village Mobile Home Park | | 59 | 09 | 036 | 930 | Lukseetsissum 9 | IRI | 59 | 09 | 810 | |
| Living Waters Trailer Park | | 59 | 33 | 039 | 925 | Lulu 5 | | 59 | 07 | 055 | |
| Livingstone | | 59 | 15 | 001 | 933 | Lumberton | | 59 | 01 | 035 | 905 |
| Locharkaig | | 59 | 23 | 035 | 940 | Lumby | VL | 59 | 37 | 005 | |
| Lochdale | | 59 | 15 | 025 | 933 | Lumby Junction | | 59 | 37 | 010 | 918 |
| Locke Subdivision | | 59 | 55 | 040 | | Lund | | 59 | 27 | 010 | |
| Lockeport | | 59 | 47 | 032 | | Lust Subdivision | | 59 | 41 | 019 | 952 |
| Lodge Pole Trailer Park | | 59 | 01 | 006 | | Luxor | | 59 | 01 | 048 | |
| Log Cabin | | 59 | 57 | 022 | | Luxton | | 59 | 17 | 044 | 935 |
| Logan Lake | DM | 59 | 33 | 035 | 925 | Lyacksun 3 | IRI | 59 | 19 | 810 | |
| Lohbiee 3 | IRI | 59 | 41 | 808 | | Lylell Island | | 59 | 47 | 032 | |
| Lois | | 59 | 05 | 054 | | Lynn Creek | | 59 | 15 | 046 | 933 |
| Lombard | | 59 | 09 | 036 | 930 | Lynn Valley | | 59 | 15 | 046 | 933 |
| Lone Butte | | 59 | 41 | 017 | | Lynnmour | | 59 | 15 | 046 | 933 |
| Lone Prairie | | 59 | 55 | 023 | | Lynx Creek | | 59 | 55 | 025 | |
| Long Beach | | 59 | 03 | 060 | | Lytton | VL | 59 | 33 | 015 | |
| Long Beach | | 59 | 23 | 035 | 940 | Lytton Airport | | 59 | 33 | 032 | |
| Long Harbour | | 59 | 17 | 027 | | Lytton 4A | IRI | 59 | 33 | 839 | |
| Long Lake | | 59 | 33 | 039 | 925 | Lytton 4E | IRI | 59 | 33 | 840 | |
| Long Lake Subd | | 59 | 21 | 007 | 938 | Lytton 9A | IRI | 59 | 33 | 841 | |
| Longbeach | | 59 | 03 | 041 | | Lytton 9B | IRI | 59 | 33 | 842 | |
| Longview | | 59 | 29 | 018 | | Lytton 27B | | 59 | 33 | 037 | |
| Longworth | | 59 | 53 | 048 | 970 | M And M Trailer Court | | 59 | 01 | 017 | |
| Lonzo | | 59 | 09 | 052 | 932 | Mabel Lake | | 59 | 37 | 022 | |
| Loon Creek | | 59 | 33 | 032 | | Mabel Lake Lodge Airport | | 59 | 37 | 041 | |
| Loon Lake | | 59 | 33 | 032 | | Macalister | | 59 | 41 | 010 | 950 |
| Loon Lake Subdivision | | 59 | 33 | 032 | | Macdonald | | 59 | 39 | 011 | |
| Loop | | 59 | 01 | 017 | | Machette Lake | | 59 | 33 | 032 | |
| Loos | | 59 | 53 | 019 | | Mackenzie | DM | 59 | 53 | 033 | |
| Lost Creek | | 59 | 09 | 060 | | Mackenzie Heights | | 59 | 15 | 022 | 933 |
| Loughborough Inlet | | 59 | 25 | 054 | | Mackin | | 59 | 41 | 010 | 950 |
| Lougheed | | 59 | 15 | 015 | 933 | MacMillan Bloedel Subdivision | | 59 | 43 | 023 | |
| Louis Creek | | 59 | 33 | 072 | | MacNeill | | 59 | 31 | 034 | |
| Louis Creek 4 | IRI | 59 | 33 | 888 | | Macoah 1 | IRI | 59 | 23 | 810 | |
| Louis Squinas Ranch 14 | IRI | 59 | 41 | 834 | | Madeira Park | | 59 | 29 | 018 | |
| Lower Bella Coola | | 59 | 45 | 006 | | Magellan | | 59 | 09 | 032 | 930 |
| Lower Capilano | | 59 | 15 | 046 | 933 | Magic Lake Estates | | 59 | 17 | 029 | |
| Lower China Creek | | 59 | 05 | 030 | | Magna Bay | | 59 | 39 | 044 | |
| Lower Ganges | | 59 | 17 | 029 | | Magnum Mine | | 59 | 59 | 013 | |
| Lower Hat Creek 2 | IRI | 59 | 33 | 836 | | Magog Lake Airport | | 59 | 01 | 046 | |
| Lower Lodge Pole Trailer Court | | 59 | 01 | 006 | | Mahatta River | | 59 | 43 | 027 | |
| Lower Lonsdale | | 59 | 15 | 051 | 933 | Mahmalilikullah 1 | IRI | 59 | 43 | 828 | |
| Lower Nicola | | 59 | 33 | 008 | | Mahood Falls | | 59 | 41 | 016 | |
| Lower Nicola Trailer Park | | 59 | 33 | 008 | | Mahood Lake | | 59 | 41 | 027 | 952 |
| Lower Post | S-É | 59 | 57 | 813 | | Maiden Creek | | 59 | 33 | 032 | |
| Lower Post | | 59 | 57 | 814 | | Maillardville | | 59 | 15 | 029 | 933 |
| Lower Similkameen 2 | IRI | 59 | 07 | 801 | | Makinson | | 59 | 03 | 060 | |
| Lubin | | 59 | 53 | 019 | | Malachan 11 | IRI | 59 | 19 | 814 | |
| Lucas | | 59 | 51 | 053 | | Malahat | | 59 | 19 | 043 | |
| Lucerne | | 59 | 53 | 019 | | Malahat | | 59 | 19 | 046 | |
| Lucky Three Trailer Court | | 59 | 53 | 050 | | Malahat Station | | 59 | 19 | 033 | |
| Lucy Island | | 59 | 47 | 016 | | Malahat 11 | IRI | 59 | 19 | 815 | |

Tableau 7 Index des noms de localité, selon la province et le territoire, 2006 (suite)

| Nom | Genre | PR | DR | SDR | RMR/ AR | Nom | Genre | PR | DR | SDR | RMR/ AR |
|-------------------------------------|------------|-----------|-----------|------------|------------|---------------------------|------------|-----------|-----------|------------|------------|
| Colombie-Britannique (suite) | | | | | | Mathew Subdivision | | 59 | 41 | 027 | 952 |
| Malakwa | | 59 | 39 | 043 | | Mathews Creek | | 59 | 01 | 035 | 905 |
| Malakwa Trailer Park | | 59 | 39 | 043 | | Mathews Subdivision | | 59 | 59 | 011 | |
| Malibu | | 59 | 29 | 803 | | Matilpi | | 59 | 25 | 054 | |
| Mamalilaculla | | 59 | 43 | 828 | | Matsayno 5 | IRI | 59 | 25 | 825 | |
| Mamit Lake | | 59 | 33 | 008 | | Matsqui | | 59 | 09 | 052 | 932 |
| Mammel Subdivision | | 59 | 41 | 014 | | Matsqui Island | | 59 | 09 | 056 | 932 |
| Manca Subdivision | | 59 | 21 | 010 | 938 | Matsqui Main 2 | IRI | 59 | 09 | 878 | 932 |
| Mann Subdivision | | 59 | 39 | 043 | | Matsqui Station | | 59 | 09 | 052 | 932 |
| Manning | | 59 | 07 | 055 | | Matsqui 4 | IRI | 59 | 15 | 825 | 933 |
| Manning Park | | 59 | 07 | 055 | | Matthew Creek | | 59 | 01 | 035 | 905 |
| Mannix Beach | | 59 | 43 | 023 | | Matthews Corner | | 59 | 31 | 032 | |
| Mannix Mine | | 59 | 43 | 023 | | Maurelle Island | | 59 | 25 | 054 | |
| Manson Creek | | 59 | 51 | 015 | | Maxan Lake 4 | IRI | 59 | 51 | 837 | |
| Mansons Landing | | 59 | 25 | 052 | | May Island | | 59 | 25 | 054 | |
| Mapes | | 59 | 51 | 019 | | Mayfair | | 59 | 15 | 034 | 933 |
| Maple Bay | | 59 | 19 | 008 | 937 | Mayne | | 59 | 17 | 029 | |
| Maple Point | | 59 | 17 | 021 | 935 | Mayne Island | | 59 | 17 | 029 | |
| Maple Ridge | DM | 59 | 15 | 075 | 933 | Mayne Island 6 | IRI | 59 | 17 | 806 | |
| Maplewood | | 59 | 15 | 046 | 933 | Mayook | | 59 | 01 | 035 | 905 |
| Mara | | 59 | 37 | 041 | | McAbee | | 59 | 33 | 037 | |
| Marble Bay | | 59 | 19 | 033 | | McBride | VL | 59 | 53 | 012 | |
| Marble Canyon 3 | IRI | 59 | 33 | 872 | | McBride Airport | | 59 | 53 | 019 | |
| Marblehead | | 59 | 03 | 039 | | McBride Bay | | 59 | 25 | 054 | |
| Margaret Bay | | 59 | 45 | 006 | | McBride Bay | | 59 | 45 | 006 | |
| Marguerite | | 59 | 41 | 010 | 950 | McCabe | | 59 | 53 | 019 | |
| Marguerite South | | 59 | 41 | 014 | | McCall | | 59 | 51 | 019 | |
| Marigold | | 59 | 17 | 021 | 935 | McCalls Landing | | 59 | 29 | 018 | |
| Marilla | | 59 | 51 | 031 | | McCartney's Flat 4 | IRI | 59 | 31 | 823 | |
| Marilla Airport | | 59 | 51 | 031 | | McConnel | | 59 | 03 | 013 | |
| Marktosis | | 59 | 23 | 808 | | McConnell Creek | | 59 | 09 | 060 | |
| Marktosis 15 | IRI | 59 | 23 | 808 | | McConnell Creek | | 59 | 59 | 011 | |
| Marlow Subdivision | | 59 | 53 | 050 | | McCoy Lake | | 59 | 23 | 035 | 940 |
| Marne | | 59 | 31 | 034 | | McCracken | | 59 | 33 | 042 | 925 |
| Marpole | | 59 | 15 | 022 | 933 | McCulloch | | 59 | 35 | 012 | 915 |
| Marron Valley | | 59 | 07 | 047 | 913 | McDame | | 59 | 57 | 804 | |
| Marsh Creek Area | | 59 | 05 | 026 | | McDonalds Landing | | 59 | 51 | 031 | |
| Marsh Subdivision | | 59 | 41 | 027 | 952 | McEwan | | 59 | 53 | 050 | |
| Marshall School Junction | | 59 | 27 | 018 | | McGillivray | | 59 | 31 | 017 | |
| Martel | | 59 | 33 | 037 | | McGillivray Falls | | 59 | 31 | 034 | |
| Marten Lake | | 59 | 51 | 017 | | McGowans Subdivision | | 59 | 07 | 053 | |
| Martin Prairie | | 59 | 33 | 060 | | McGregor | | 59 | 53 | 048 | 970 |
| Martin Valley | | 59 | 45 | 006 | | McGuire | | 59 | 31 | 020 | |
| Martinson | | 59 | 09 | 014 | | McIntyre | | 59 | 07 | 053 | |
| Marvinas Bay | | 59 | 25 | 042 | 944 | McKay Lake | | 59 | 21 | 016 | 938 |
| Mary Hill | | 59 | 15 | 039 | 933 | McKearney Ranch | | 59 | 55 | 040 | |
| Marysville | | 59 | 01 | 028 | | McKee Creek | | 59 | 57 | 022 | |
| Marysville Station | | 59 | 01 | 028 | | McKenzie Sound | | 59 | 43 | 037 | |
| Mason Creek | | 59 | 55 | 040 | | McKinley Landing | | 59 | 35 | 010 | 915 |
| Masons Mobile Home Park | | 59 | 19 | 046 | | McKinnon Lagoon | | 59 | 43 | 037 | |
| Masset | VL | 59 | 47 | 023 | | McLean Point | | 59 | 23 | 035 | 940 |
| Masset 1 | IRI | 59 | 47 | 803 | | McLean Ranch | | 59 | 55 | 040 | |
| Masset, Canadian Forces Station | | 59 | 47 | 023 | | McLeese Lake | | 59 | 41 | 010 | 950 |

Tableau 7 Index des noms de localité, selon la province et le territoire, 2006 (suite)

| Nom | Genre | PR | DR | SDR | RMR/ AR | Nom | Genre | PR | DR | SDR | RMR/ AR |
|-------------------------------------|------------|-----------|-----------|------------|------------|-----------------------------------|-----------|-----------|-----------|------------|------------|
| Colombie-Britannique (suite) | | | | | | Middlegate | | 59 | 15 | 025 | 933 |
| McLeod | | 59 | 49 | 028 | | Middletown | | 59 | 01 | 017 | |
| McLeod Lake | | 59 | 53 | 050 | | Midsummer Island | | 59 | 43 | 037 | |
| McLeod Lake 1 | IRI | 59 | 53 | 802 | | Midway | VL | 59 | 05 | 037 | |
| McLeod Lake 5 | | 59 | 53 | 050 | | Midway | | 59 | 05 | 054 | |
| McLeod Subdivision | | 59 | 37 | 024 | | Midway Airport | | 59 | 05 | 054 | |
| McClinton Bay | | 59 | 47 | 032 | | Mile House 20 | | 59 | 33 | 037 | |
| McLure | | 59 | 33 | 044 | 925 | Mile House 70 | | 59 | 33 | 032 | |
| McLure Station | | 59 | 33 | 039 | 925 | Mile House 93 | | 59 | 41 | 027 | 952 |
| McMillan Island 6 | IRI | 59 | 15 | 816 | 933 | Mile House 105 | | 59 | 41 | 027 | 952 |
| McMurdo | | 59 | 39 | 011 | | Mile House 141 | | 59 | 41 | 027 | 952 |
| McMurphy | | 59 | 33 | 070 | | Mile House 150 | | 59 | 41 | 027 | 952 |
| McNab Creek | | 59 | 29 | 028 | | Mile House, 100 | | 59 | 41 | 005 | |
| McVicar Cove | | 59 | 43 | 037 | | Mile 2 (Alaska Highway) | | 59 | 55 | 023 | |
| Meachen | | 59 | 01 | 037 | | Mile 2 Flat | | 59 | 41 | 014 | |
| Meade Creek | | 59 | 19 | 033 | | Mile 2 Subdivision | | 59 | 39 | 043 | |
| Meadow Creek | | 59 | 03 | 039 | | Mile 5 Alaska Highway | | 59 | 55 | 021 | |
| Meadow Creek | | 59 | 39 | 044 | | Mile 16 (Hwy 97) | | 59 | 33 | 037 | |
| Meadow Lake | | 59 | 33 | 032 | | Mile 19 Overhead | | 59 | 39 | 043 | |
| Meadow Valley | | 59 | 07 | 051 | 913 | Mile 54 (Alaska Highway) | | 59 | 59 | 011 | |
| Meadowbrook | | 59 | 15 | 039 | 933 | Mile 62 1/2 | | 59 | 55 | 040 | |
| Meadowbrook Estates Trailer Park | | 59 | 35 | 801 | 915 | Mile 103 Trailer Park | | 59 | 41 | 014 | |
| Meadows | | 59 | 03 | 047 | | Mile 105 | | 59 | 41 | 027 | 952 |
| Meadows | | 59 | 57 | 022 | | Mile 150 | | 59 | 41 | 027 | 952 |
| Meem Quam Leese | | 59 | 43 | 828 | | Mile 161 Alaska Highway | | 59 | 55 | 040 | |
| Meldrum | | 59 | 41 | 010 | 950 | Mile 195 Alaska Highway | | 59 | 55 | 040 | |
| Meldrum Creek | | 59 | 41 | 041 | | Mile 233 (Alaska Highway) | | 59 | 59 | 011 | |
| Menzies Bay | | 59 | 25 | 054 | | Mile 283 Subdivision Alaska Hwy | | 59 | 59 | 011 | |
| Mereworth Sound | | 59 | 43 | 037 | | Mile 285 (Alaska Highway) | | 59 | 59 | 011 | |
| Merle Haven Park | | 59 | 09 | 036 | 930 | Mile 292 Subdivision Alaska Hwy | | 59 | 59 | 011 | |
| Merritt | CY | 59 | 33 | 006 | | Mile 293 Alaska Highway | | 59 | 59 | 011 | |
| Merritt Airport | | 59 | 33 | 008 | | Mile 295 (Alaska Highway) | | 59 | 59 | 011 | |
| Merry Island | | 59 | 29 | 018 | | Mile 300 (Alaska Highway) | | 59 | 59 | 011 | |
| Merryfield Subdivision | | 59 | 09 | 052 | 932 | Mile 351 Alaska Highway | | 59 | 59 | 011 | |
| Merton | | 59 | 53 | 050 | | Mile 392 Alaska Highway | | 59 | 59 | 013 | |
| Merton Hill | | 59 | 39 | 043 | | Mile 397 Alaska Highway | | 59 | 59 | 011 | |
| Merton Lake | | 59 | 53 | 050 | | Mile 408 Alaska Highway | | 59 | 59 | 013 | |
| Merville | | 59 | 25 | 024 | | Mile 419 (Alaska Highway) Airport | | 59 | 59 | 011 | |
| Mesachie Lake | | 59 | 19 | 033 | | Mile 420 Alaska Highway | | 59 | 59 | 011 | |
| Messiter | | 59 | 33 | 070 | | Mile 422 Alaska Highway | | 59 | 59 | 013 | |
| Metchosin | DM | 59 | 17 | 042 | 935 | Mile 428 Alaska Highway | | 59 | 59 | 013 | |
| Metlakatla | | 59 | 47 | 016 | | Mile 442 (Alaska Highway) | | 59 | 59 | 011 | |
| Metrotown | | 59 | 15 | 025 | 933 | Mile 442 Alaska Highway | | 59 | 59 | 013 | |
| Meyers Flat | | 59 | 07 | 053 | | Mile 456 Alaska Highway | | 59 | 59 | 013 | |
| Meziadin Junction | | 59 | 49 | 039 | | Mile 462 (Alaska Highway) | | 59 | 59 | 011 | |
| Meziadin Subdivision | | 59 | 49 | 039 | | Mile 462 Alaska Highway | | 59 | 59 | 013 | |
| Mica Creek | | 59 | 39 | 023 | | Mile 463 Alaska Highway | | 59 | 59 | 013 | |
| Michel | | 59 | 01 | 006 | | Mile 533 (Alaska Highway) | | 59 | 59 | 011 | |
| Michel Bay | | 59 | 51 | 031 | | Mill Bay | | 59 | 19 | 043 | |
| Michel Gardens 36 | IRI | 59 | 41 | 879 | | Mill Bay | | 59 | 49 | 035 | |
| Middle Point | | 59 | 29 | 018 | | Mill Bay | | 59 | 51 | 053 | |
| Middle River | | 59 | 51 | 015 | | Millard Creek | | 59 | 25 | 024 | |
| Middle River Village | | 59 | 51 | 015 | | Miller | | 59 | 33 | 039 | 925 |

Tableau 7 Index des noms de localité, selon la province et le territoire, 2006 (suite)

| Nom | Genre | PR | DR | SDR | RMR/ AR | Nom | Genre | PR | DR | SDR | RMR/ AR |
|-------------------------------------|------------|-----------|-----------|------------|------------|--------------------------------|------------|-----------|-----------|------------|------------|
| Colombie-Britannique (suite) | | | | | | Moresby Island | | 59 | 17 | 029 | |
| Miller Creek Subdivision | | 59 | 47 | 027 | | Morey | | 59 | 53 | 019 | |
| Miller Subdivision | | 59 | 33 | 068 | | Morgan Subdivision | | 59 | 51 | 053 | |
| Millers Landing | | 59 | 15 | 062 | 933 | Moricetown | | 59 | 49 | 810 | |
| Millstream | | 59 | 17 | 049 | 935 | Moricetown Station | | 59 | 49 | 028 | |
| Millstream Subdivision | | 59 | 23 | 049 | | Moricetown 1 | IRI | 59 | 49 | 817 | |
| Milner | | 59 | 15 | 001 | 933 | Morris Lake | | 59 | 09 | 036 | 930 |
| Milnes Landing | | 59 | 17 | 052 | 935 | Morrissey | | 59 | 01 | 017 | |
| Minaty Bay | | 59 | 31 | 021 | | Mound Road Subdivision | | 59 | 33 | 032 | |
| Minnie Lake | | 59 | 33 | 008 | | Mount Baldy | | 59 | 05 | 054 | |
| Minstrel Island | | 59 | 43 | 037 | | Mount Baldy Hughes | | 59 | 53 | 050 | |
| Minto | | 59 | 25 | 024 | | Mount Cartier | | 59 | 39 | 023 | |
| Minto | | 59 | 31 | 032 | | Mount Cheam Mobile Home Park | | 59 | 09 | 036 | 930 |
| Minto Landing | | 59 | 09 | 020 | 930 | Mount Currie | | 59 | 31 | 804 | |
| Minto Mine | | 59 | 31 | 032 | | Mount Currie 1 | IRI | 59 | 31 | 803 | |
| Miocene | | 59 | 41 | 014 | | Mount Currie 2 | IRI | 59 | 31 | 811 | |
| Miracle Beach | | 59 | 25 | 024 | | Mount Currie 6 | IRI | 59 | 31 | 838 | |
| Miracle Valley | | 59 | 09 | 060 | | Mount Currie 8 | IRI | 59 | 31 | 837 | |
| Mirror Lake | | 59 | 03 | 039 | | Mount Currie 10 | IRI | 59 | 31 | 804 | |
| Misko | | 59 | 39 | 011 | | Mount Gardner | | 59 | 15 | 062 | 933 |
| Miszezula Lake | | 59 | 07 | 055 | | Mount Lehman | | 59 | 09 | 052 | 932 |
| Mission | DM | 59 | 09 | 056 | 932 | Mount Lehman Station | | 59 | 09 | 052 | 932 |
| Mission City | | 59 | 09 | 056 | 932 | Mount Lemoray | | 59 | 55 | 023 | |
| Mission Flats | | 59 | 33 | 042 | 925 | Mount Pleasant | | 59 | 15 | 022 | 933 |
| Mission Hill | | 59 | 25 | 010 | 943 | Mount Robson | | 59 | 53 | 019 | |
| Mission Island 2 | | 59 | 25 | 049 | | Mount Selman Village | | 59 | 09 | 036 | 930 |
| Mission 1 | IRI | 59 | 15 | 807 | 933 | Mount Sheer | | 59 | 31 | 017 | |
| Mission 5 | IRI | 59 | 31 | 833 | | Mount Tolmie | | 59 | 17 | 021 | 935 |
| Mist Island | | 59 | 43 | 037 | | Mount View Trailer Court | | 59 | 33 | 068 | |
| Mitchell Bay | | 59 | 43 | 037 | | Mount Waddington | | 59 | 43 | 037 | |
| Mitchell Island | | 59 | 15 | 015 | 933 | Mount Waddington A | RDA | 59 | 43 | 037 | |
| Mitlenatch | | 59 | 25 | 042 | 944 | Mount Waddington B | RDA | 59 | 43 | 027 | |
| Miworth | | 59 | 53 | 042 | 970 | Mount Waddington C | RDA | 59 | 43 | 031 | |
| Moberly | | 59 | 39 | 011 | | Mount Waddington D | RDA | 59 | 43 | 033 | |
| Moberly Lake | | 59 | 55 | 023 | | Mount Waddington, Subd. A | | 59 | 43 | 037 | |
| Moffat | | 59 | 41 | 019 | 952 | Mount Waddington, Subd. B | | 59 | 43 | 031 | |
| Moffatt Lake | | 59 | 59 | 011 | | Mount Woodside | | 59 | 09 | 036 | 930 |
| Moha | | 59 | 31 | 034 | | Mountain Peak Trailer Court | | 59 | 39 | 011 | |
| Monias | | 59 | 55 | 023 | | Mountain Shadow Trailer Court | | 59 | 01 | 017 | |
| Mons | | 59 | 31 | 020 | | Mountain Shadows Trailer Court | | 59 | 39 | 011 | |
| Mons Wye | | 59 | 31 | 020 | | Mountain Station | | 59 | 03 | 015 | |
| Montague Harbour | | 59 | 17 | 029 | | Mountain View | | 59 | 55 | 042 | 977 |
| Monte Creek | | 59 | 33 | 060 | | Mountain View Crescent | | 59 | 19 | 033 | |
| Monte Lake | | 59 | 33 | 060 | | Mountain View Trailer Court | | 59 | 51 | 051 | |
| Montizambert Wynd | | 59 | 15 | 020 | 933 | Mountain View Trailer Park | | 59 | 23 | 035 | 940 |
| Montney | | 59 | 55 | 040 | | Mountainview Trailer Park | | 59 | 09 | 016 | |
| Montrose | VL | 59 | 05 | 009 | | Moyie | | 59 | 01 | 035 | 905 |
| Moore Bay | | 59 | 43 | 037 | | Moyie Lake | | 59 | 01 | 035 | 905 |
| Moose Heights | | 59 | 41 | 021 | 952 | Moyie River | | 59 | 01 | 035 | 905 |
| Mooyah Bay | | 59 | 25 | 049 | | Moyie Shore Estates | | 59 | 01 | 035 | 905 |
| Moran | | 59 | 31 | 034 | | Muchalat | | 59 | 25 | 042 | 944 |
| Moresby | | 59 | 47 | 032 | | Muchalat Arm | | 59 | 25 | 042 | 944 |
| Moresby Camp | | 59 | 47 | 032 | | Mud Bay | | 59 | 15 | 004 | 933 |

Tableau 7 Index des noms de localité, selon la province et le territoire, 2006 (suite)

| Nom | Genre | PR | DR | SDR | RMR/ AR | Nom | Genre | PR | DR | SDR | RMR/ AR |
|-------------------------------------|------------|-----------|-----------|------------|------------|-------------------------------------|------------|-----------|-----------|------------|------------|
| Colombie-Britannique (suite) | | | | | | Nanaimo, Subd. B | | 59 | 21 | 034 | 939 |
| Mud Bay | | 59 | 25 | 018 | 943 | Nanoose | IRI | 59 | 21 | 805 | 938 |
| Mud River | | 59 | 53 | 042 | 970 | Nanoose Bay | | 59 | 21 | 030 | |
| Mudge Island | | 59 | 21 | 014 | | Nanoose Estates | | 59 | 21 | 023 | 939 |
| Muncho Lake | | 59 | 59 | 013 | | Naramata | | 59 | 07 | 049 | 913 |
| Munro | | 59 | 33 | 039 | 925 | Narcosli Creek | | 59 | 41 | 027 | 952 |
| Munroe | | 59 | 33 | 037 | | Narrows | | 59 | 29 | 018 | |
| Munsonville | | 59 | 27 | 010 | | Nash | | 59 | 49 | 028 | |
| Murdale | | 59 | 55 | 040 | | Nasookin Road Subdivision | | 59 | 03 | 043 | |
| Muriel Lake | | 59 | 41 | 027 | 952 | Nass Camp | | 59 | 49 | 035 | |
| Murphy Subdivision | | 59 | 25 | 034 | 944 | Nass River | | 59 | 49 | 041 | |
| Murray Subdivision | | 59 | 39 | 043 | | Nass Valley | | 59 | 49 | 035 | |
| Murrayville | | 59 | 15 | 001 | 933 | Natal | | 59 | 01 | 017 | |
| Musgrave | | 59 | 17 | 029 | | Nautley (Fort Fraser) 1 | IRI | 59 | 51 | 802 | |
| Musgrave Landing | | 59 | 17 | 027 | | Naver Creek | | 59 | 41 | 014 | |
| Muskwa | | 59 | 59 | 806 | | Nazco 20 | IRI | 59 | 41 | 837 | 952 |
| Muskwa Camp | | 59 | 59 | 011 | | Nazko | | 59 | 41 | 027 | 952 |
| Musqueam 2 | IRI | 59 | 15 | 803 | 933 | Necait 6 | IRI | 59 | 31 | 826 | |
| Musqueam 4 | IRI | 59 | 15 | 810 | 933 | Nechako | | 59 | 49 | 005 | 960 |
| Myra | | 59 | 35 | 012 | 915 | Nechako | | 59 | 53 | 042 | 970 |
| Myrtle Point | | 59 | 27 | 012 | 945 | Nechako Centre | | 59 | 49 | 005 | 960 |
| Naden | | 59 | 17 | 040 | 935 | Nechako Flats | | 59 | 53 | 023 | 970 |
| Naden Harbour | | 59 | 47 | 027 | | Nedoats 11 | IRI | 59 | 51 | 846 | |
| Naden River | | 59 | 47 | 032 | | Needles | | 59 | 03 | 060 | |
| Nadu | | 59 | 47 | 027 | | Needley | | 59 | 59 | 011 | |
| Nahlin | | 59 | 57 | 022 | | Nekalliston 2 | IRI | 59 | 33 | 886 | |
| Nahmint | | 59 | 23 | 047 | 940 | Nekliptum 1 | IRI | 59 | 33 | 896 | |
| Nahmint Bay | | 59 | 23 | 035 | 940 | Nelson | CY | 59 | 03 | 015 | |
| Nahun | | 59 | 35 | 020 | 915 | Nelson Airport | | 59 | 03 | 015 | |
| Nak'azdli (Necoslie 1) | IRI | 59 | 51 | 803 | | Nelson Forks | | 59 | 59 | 013 | |
| Nakina | | 59 | 57 | 022 | | Nelson Island | | 59 | 29 | 018 | |
| Nakusp | VL | 59 | 03 | 050 | | Nelway | | 59 | 03 | 047 | |
| Nakusp Airport | | 59 | 03 | 060 | | Nemaiah Valley | | 59 | 41 | 039 | |
| Nalos Landing | | 59 | 45 | 006 | | Nemiah Valley | | 59 | 41 | 039 | |
| Namu | | 59 | 45 | 006 | | Nepah Lagoon | | 59 | 43 | 037 | |
| Nanaimo | CY | 59 | 21 | 007 | 938 | Nequatque 1 | IRI | 59 | 31 | 805 | |
| Nanaimo | | 59 | 21 | 032 | | Nequatque 2 | IRI | 59 | 31 | 840 | |
| Nanaimo A | RDA | 59 | 21 | 010 | 938 | Nequatque 3A | IRI | 59 | 31 | 810 | |
| Nanaimo Airport | | 59 | 21 | 016 | 938 | Neroutsos | | 59 | 43 | 031 | |
| Nanaimo B | RDA | 59 | 21 | 014 | | Nesikep 6 | IRI | 59 | 31 | 827 | |
| Nanaimo C | RDA | 59 | 21 | 016 | 938 | Neskonlith 1 (Neskainlith 1) | IRI | 59 | 33 | 883 | 925 |
| Nanaimo D | | 59 | 21 | 016 | 938 | Neskonlith 2 | IRI | 59 | 33 | 885 | |
| Nanaimo E | RDA | 59 | 21 | 030 | | Nesters | | 59 | 31 | 020 | |
| Nanaimo F | RDA | 59 | 21 | 032 | | Nesuch 3 | IRI | 59 | 31 | 812 | |
| Nanaimo G | RDA | 59 | 21 | 034 | 939 | New Aiyansh | NVL | 59 | 49 | 834 | |
| Nanaimo H | RDA | 59 | 21 | 036 | | New Aiyansh 1 | | 59 | 49 | 834 | |
| Nanaimo Lakes | | 59 | 21 | 016 | 938 | New Barkerville | | 59 | 41 | 026 | 952 |
| Nanaimo River | | 59 | 21 | 016 | 938 | New Bella Bella | | 59 | 45 | 801 | |
| Nanaimo River 2 | IRI | 59 | 21 | 802 | 938 | New Brighton | | 59 | 29 | 028 | |
| Nanaimo River 3 | IRI | 59 | 21 | 801 | 938 | New Cinema | | 59 | 41 | 027 | 952 |
| Nanaimo River 4 | IRI | 59 | 21 | 803 | 938 | New Clew | | 59 | 47 | 032 | |
| Nanaimo Town 1 | IRI | 59 | 21 | 804 | 938 | New Denver | VL | 59 | 03 | 032 | |
| Nanaimo, Subd. A | | 59 | 21 | 016 | 938 | New Denver Subdivision East | | 59 | 03 | 052 | |

Tableau 7 Index des noms de localité, selon la province et le territoire, 2006 (suite)

| Nom | Genre | PR | DR | SDR | RMR/ AR | Nom | Genre | PR | DR | SDR | RMR/ AR |
|-------------------------------------|------------|-----------|-----------|------------|------------|--------------------------------|------------|-----------|-----------|------------|------------|
| Colombie-Britannique (suite) | | | | | | Nootka Island | | 59 | 25 | 049 | |
| New Hazelton | DM | 59 | 49 | 024 | | Noralee | | 59 | 51 | 031 | |
| New Remo | | 59 | 49 | 013 | 965 | Norfolk Ranch | | 59 | 33 | 008 | |
| New Settlement | | 59 | 03 | 056 | | Norgate | | 59 | 15 | 046 | 933 |
| New Songhees 1A | IRI | 59 | 17 | 812 | 935 | Norlake | | 59 | 41 | 009 | 950 |
| New Westminster | CY | 59 | 15 | 029 | 933 | North Ashcroft | | 59 | 33 | 032 | |
| Newcastle | | 59 | 21 | 007 | 938 | North Bay 5 | IRI | 59 | 39 | 803 | |
| Newcastle Island | | 59 | 21 | 007 | 938 | North Beach | | 59 | 47 | 032 | |
| Newcastle Ridge | | 59 | 43 | 031 | | North Bend | | 59 | 09 | 014 | |
| Newgate | | 59 | 01 | 019 | | North Bend Airport | | 59 | 09 | 876 | |
| Newlands | | 59 | 53 | 048 | 970 | North Bonaparte | | 59 | 33 | 032 | |
| Newport Beach Mobile Home Park | | 59 | 37 | 801 | 918 | North Bulkley | | 59 | 51 | 053 | |
| Newton | | 59 | 15 | 004 | 933 | North Burnaby | | 59 | 15 | 025 | 933 |
| Niagara | | 59 | 05 | 052 | | North Campbell River | | 59 | 25 | 034 | 944 |
| Nichol | | 59 | 53 | 038 | 970 | North Chemainus | | 59 | 19 | 033 | |
| Nichols | | 59 | 53 | 023 | 970 | North Cowichan | DM | 59 | 19 | 008 | 937 |
| Nichols Mobile Homes | | 59 | 35 | 020 | 915 | North Cranbrook | | 59 | 01 | 022 | 905 |
| Nicholson | | 59 | 39 | 011 | | North Delta | | 59 | 15 | 011 | 933 |
| Nickel Palm 4 | IRI | 59 | 33 | 848 | | North Fork | | 59 | 37 | 023 | |
| Nickel Plate | | 59 | 07 | 053 | | North Galiano | | 59 | 17 | 029 | |
| Nickeyeah 25 | IRI | 59 | 33 | 850 | | North Island | | 59 | 47 | 027 | |
| Nicks Island | | 59 | 03 | 017 | | North Kamloops | | 59 | 33 | 042 | 925 |
| Nicola | | 59 | 33 | 008 | | North Lake | | 59 | 29 | 018 | |
| Nicola Lake Airport | | 59 | 33 | 008 | | North Lakeside (Williams Lake) | | 59 | 41 | 009 | 950 |
| Nicola Lake 1 | IRI | 59 | 33 | 806 | | North Lonsdale | | 59 | 15 | 051 | 933 |
| Nicola Mameet 1 | IRI | 59 | 33 | 807 | | North Lumby | | 59 | 37 | 023 | |
| Nicola Valley Airport | | 59 | 33 | 008 | | North Nechaco | | 59 | 53 | 050 | |
| Nicomen | | 59 | 09 | 062 | | North Nechaco | | 59 | 53 | 023 | 970 |
| Nicomen Island | | 59 | 09 | 060 | | North Okanagan | | 59 | 37 | 022 | |
| Nicomen 1 | IRI | 59 | 33 | 851 | | North Okanagan B | RDA | 59 | 37 | 017 | 918 |
| Nig | | 59 | 55 | 040 | | North Okanagan C | RDA | 59 | 37 | 021 | 918 |
| Nigei Island | | 59 | 43 | 031 | | North Okanagan D | RDA | 59 | 37 | 022 | |
| Nimmo Bay | | 59 | 43 | 037 | | North Okanagan E | RDA | 59 | 37 | 023 | |
| Nimpkish | | 59 | 43 | 033 | | North Okanagan F | RDA | 59 | 37 | 041 | |
| Nimpkish Camp | | 59 | 43 | 031 | | North Okanagan, Subd. A | | 59 | 37 | 041 | |
| Nimpkish Heights | | 59 | 43 | 031 | | North Okanagan, Subd. B | | 59 | 37 | 023 | |
| Nimpo Lake | | 59 | 41 | 039 | | North Pacific | | 59 | 47 | 007 | 955 |
| Nimpo Lake Airport | | 59 | 41 | 014 | | North Pender Island | | 59 | 17 | 029 | |
| Ninety Five Mile House | | 59 | 41 | 015 | | North Pine | | 59 | 55 | 040 | |
| Ninety Four Mile House | | 59 | 41 | 015 | | North Poplar | | 59 | 09 | 052 | 932 |
| Ninety Seven Mile House | | 59 | 41 | 015 | | North Saanich | DM | 59 | 17 | 005 | 935 |
| Ninety Three Mile House | | 59 | 41 | 015 | | North Sonora Island | | 59 | 25 | 054 | |
| Ninstints | | 59 | 47 | 032 | | North Sooke | | 59 | 17 | 054 | 935 |
| Nisga'a | NL | 59 | 49 | 035 | | North Star | | 59 | 01 | 035 | 905 |
| Niteal | | 59 | 59 | 011 | | North Surrey | | 59 | 15 | 004 | 933 |
| Nithi River | | 59 | 51 | 015 | | North Tacla Lake 7 | IRI | 59 | 51 | 812 | |
| Nitinat | | 59 | 19 | 033 | | North Tacla Lake 7A | IRI | 59 | 51 | 841 | |
| Nkaih 10 | IRI | 59 | 33 | 870 | | North Terrace | | 59 | 49 | 013 | 965 |
| Noble Creek | | 59 | 33 | 068 | | North Thompson 1 | IRI | 59 | 33 | 887 | |
| Nodales | | 59 | 25 | 054 | | North Thormanby Island | | 59 | 29 | 022 | |
| Nohomeen 23 | IRI | 59 | 33 | 852 | | North Vancouver | DM | 59 | 15 | 046 | 933 |
| Nooaitch 10 | IRI | 59 | 33 | 808 | | North Vancouver | CY | 59 | 15 | 051 | 933 |
| Nootka | | 59 | 25 | 049 | | North View Royal | | 59 | 17 | 054 | 935 |

Tableau 7 Index des noms de localité, selon la province et le territoire, 2006 (suite)

| Nom | Genre | PR | DR | SDR | RMR/ AR | Nom | Genre | PR | DR | SDR | RMR/ AR |
|-------------------------------------|------------|-----------|-----------|------------|------------|--------------------------------|------------|-----------|-----------|------------|------------|
| Colombie-Britannique (suite) | | | | | | Okanagan-Similkameen C | RDA | 59 | 07 | 028 | |
| North Wells | | 59 | 41 | 027 | 952 | Okanagan-Similkameen D | RDA | 59 | 07 | 047 | 913 |
| North Woodlands | | 59 | 15 | 046 | 933 | Okanagan-Similkameen E | RDA | 59 | 07 | 049 | 913 |
| Northern Rockies A | RDA | 59 | 59 | 011 | | Okanagan-Similkameen F | RDA | 59 | 07 | 051 | 913 |
| Northern Rockies B | RDA | 59 | 59 | 013 | | Okanagan-Similkameen G | RDA | 59 | 07 | 053 | |
| Northfield | | 59 | 21 | 007 | 938 | Okanagan-Similkameen H | RDA | 59 | 07 | 055 | |
| Northridge | | 59 | 31 | 006 | 934 | Okanagan-Similkameen, Subd. A | | 59 | 07 | 051 | 913 |
| Northwest Bay | | 59 | 21 | 023 | 939 | Okanagan-Similkameen, Subd. B | | 59 | 07 | 053 | |
| Norton | | 59 | 09 | 052 | 932 | Okanagan-Similkameen, Subd. C | | 59 | 07 | 055 | |
| Norway Island | | 59 | 17 | 029 | | Okeover Inlet | | 59 | 27 | 010 | |
| Norwegian Creek | | 59 | 05 | 054 | | Olalla | | 59 | 07 | 053 | |
| Notch Hill | | 59 | 39 | 037 | | Old Bella Bella | | 59 | 45 | 006 | |
| Nourse Subdivision | | 59 | 51 | 028 | | Old Cinema | | 59 | 41 | 027 | 952 |
| Noysash Inlet | | 59 | 45 | 006 | | Old Fort | | 59 | 51 | 846 | |
| Nuchatl 1 | IRI | 59 | 25 | 809 | | Old Fort | | 59 | 55 | 042 | 977 |
| Nuchatl 2 | IRI | 59 | 25 | 808 | | Old Fort Nelson | | 59 | 59 | 011 | |
| Nuchatlitz | | 59 | 25 | 808 | | Old Hogem | | 59 | 51 | 015 | |
| Nugent Sound | | 59 | 43 | 037 | | Old Massett | | 59 | 47 | 027 | |
| Nukko Lake | | 59 | 53 | 038 | 970 | Old Remo | | 59 | 49 | 013 | 965 |
| Nulki | | 59 | 51 | 813 | | Old Town | | 59 | 01 | 035 | 905 |
| Numukamis 1 | IRI | 59 | 23 | 809 | 940 | Old Town Bay | | 59 | 39 | 043 | |
| Nursery | | 59 | 05 | 052 | | Oliver | T | 59 | 07 | 014 | |
| Nuuautin 2 | IRI | 59 | 33 | 853 | | Oliver Airport | | 59 | 07 | 053 | |
| O'Brien Trailer Court | | 59 | 53 | 050 | | Oliver's Landing | | 59 | 31 | 021 | |
| O'Dell | | 59 | 53 | 050 | | Olson | | 59 | 01 | 017 | |
| O'Keefe | | 59 | 37 | 801 | 918 | Omineca 1 | IRI | 59 | 51 | 819 | |
| Oak Bay | DM | 59 | 17 | 030 | 935 | One Forty Mile House | | 59 | 41 | 014 | |
| Oak Hills | | 59 | 33 | 042 | 925 | One Forty One Mile House | | 59 | 41 | 014 | |
| Oakland | | 59 | 17 | 034 | 935 | One Forty Seven Mile House | | 59 | 41 | 014 | |
| Oakridge | | 59 | 15 | 022 | 933 | One Hundred Mile House | DM | 59 | 41 | 005 | |
| Oalthkyim Sechelt Band 4 | | 59 | 29 | 022 | | One Hundred Mile House Airport | | 59 | 41 | 027 | 952 |
| Oasis | | 59 | 05 | 030 | | Onward | | 59 | 41 | 012 | 950 |
| Oasis Trailer Court | | 59 | 39 | 039 | | Oona River | | 59 | 47 | 021 | |
| Ocean Falls | | 59 | 45 | 006 | | Ootischenia | | 59 | 03 | 045 | |
| Ocean Grove | | 59 | 25 | 034 | 944 | Ootischenia Flats | | 59 | 03 | 058 | |
| Ocean Park | | 59 | 15 | 004 | 933 | Ootsa Lake | | 59 | 51 | 031 | |
| Ochiltree | | 59 | 41 | 027 | 952 | Ootsa Lake Airport | | 59 | 51 | 031 | |
| Oclucje 7 | IRI | 59 | 25 | 833 | | Openit 27 | IRI | 59 | 23 | 812 | |
| Oetco Flats | | 59 | 55 | 023 | | Opitsat | | 59 | 23 | 813 | |
| Ogden | | 59 | 31 | 032 | | Opitsat 1 | IRI | 59 | 23 | 813 | |
| Ohamil 1 | IRI | 59 | 09 | 807 | | Oregon Jack Creek 5 | IRI | 59 | 33 | 846 | |
| Oie Lake | | 59 | 41 | 027 | 952 | Orlahama Beach | | 59 | 15 | 046 | 933 |
| Okanagan (Part) 1 | IRI | 59 | 37 | 801 | 918 | Orlomah Beach | | 59 | 15 | 038 | 933 |
| Okanagan (Part) 1 | IRI | 59 | 39 | 804 | | Orr Subdivision | | 59 | 09 | 036 | 930 |
| Okanagan Centre | | 59 | 35 | 016 | 915 | Osborn | | 59 | 55 | 040 | |
| Okanagan Falls | | 59 | 07 | 047 | 913 | Osborn Bay | | 59 | 19 | 008 | 937 |
| Okanagan Falls West | | 59 | 07 | 051 | 913 | Osland | | 59 | 47 | 021 | |
| Okanagan Landing | | 59 | 37 | 014 | 918 | Osyoos | T | 59 | 07 | 005 | |
| Okanagan Mission | | 59 | 35 | 010 | 915 | Osyoos | | 59 | 07 | 022 | |
| Okanagan Terrace Trailer Park | | 59 | 37 | 014 | 918 | Osyoos West Estates | | 59 | 07 | 053 | |
| Okanagan-Similkameen | | 59 | 07 | 053 | | Osyoos 1 | IRI | 59 | 07 | 802 | |
| Okanagan-Similkameen A | RDA | 59 | 07 | 022 | | Osprey Lake | | 59 | 07 | 055 | |
| Okanagan-Similkameen B | RDA | 59 | 07 | 026 | | Othello | | 59 | 09 | 016 | |

Tableau 7 Index des noms de localité, selon la province et le territoire, 2006 (suite)

| Nom | Genre | PR | DR | SDR | RMR/ AR | Nom | Genre | PR | DR | SDR | RMR/ AR |
|-------------------------------------|------------|-----------|-----------|------------|------------|---------------------------|------------|-----------|-----------|------------|------------|
| Colombie-Britannique (suite) | | | | | | Parksville Junction | | 59 | 21 | 023 | 939 |
| Otter Bay | | 59 | 17 | 029 | | Parkville Trailer Park | | 59 | 21 | 018 | 939 |
| Otter Point | | 59 | 17 | 054 | 935 | Parsnip 5 | IRI | 59 | 53 | 804 | |
| Ottertall | | 59 | 39 | 011 | | Parson | | 59 | 39 | 011 | |
| Otway | | 59 | 53 | 023 | 970 | Parsons | | 59 | 51 | 031 | |
| Ououkinsh Inlet | | 59 | 25 | 049 | | Parsons Airport | | 59 | 39 | 011 | |
| Oweekeno | | 59 | 45 | 803 | | Parsons Bridge | | 59 | 17 | 054 | 935 |
| Owen Bay | | 59 | 25 | 054 | | Pashilqua 2 | IRI | 59 | 31 | 828 | |
| Owen Lake | | 59 | 51 | 031 | | Paska Island 3 | IRI | 59 | 33 | 854 | |
| Owikeno Lake | | 59 | 45 | 006 | | Pasley Island | | 59 | 29 | 028 | |
| Owl Creek | | 59 | 31 | 017 | | Pass Creek | | 59 | 03 | 056 | |
| Oxford Heights | | 59 | 15 | 034 | 933 | Pass Creek Park | | 59 | 03 | 060 | |
| Oyama | | 59 | 35 | 016 | 915 | Passmore | | 59 | 03 | 052 | |
| Oyster Bay | | 59 | 25 | 042 | 944 | Paterson | | 59 | 05 | 030 | |
| Oyster Bay 12 | IRI | 59 | 19 | 816 | | Patricia Bay | | 59 | 17 | 005 | 935 |
| Oyster River | | 59 | 25 | 042 | 944 | Paul Lake | | 59 | 33 | 044 | 925 |
| P G E Trailer Court | | 59 | 53 | 050 | | Paul's Basin 2 | IRI | 59 | 33 | 809 | |
| Pacheena 1 | IRI | 59 | 17 | 816 | | Paulson | | 59 | 05 | 050 | |
| Pachena Point | | 59 | 23 | 035 | 940 | Pavey | | 59 | 57 | 022 | |
| Pacific | | 59 | 49 | 013 | 965 | Pavilion | | 59 | 31 | 034 | |
| Pacific Shore Trailer Court | | 59 | 21 | 023 | 939 | Pavillon Lake | | 59 | 31 | 034 | |
| Pacific Subdivision | | 59 | 55 | 040 | | Pavilion 1 | IRI | 59 | 31 | 829 | |
| Pack Lake | | 59 | 43 | 037 | | Paxton Valley | | 59 | 33 | 060 | |
| Pahas 3 | | 59 | 43 | 037 | | Paykulkum Sechelt Band 14 | | 59 | 29 | 803 | |
| Paldi | | 59 | 19 | 033 | | Peace River | | 59 | 55 | 040 | |
| Paldi Airport | | 59 | 19 | 033 | | Peace River B | RDA | 59 | 55 | 040 | |
| Palling | | 59 | 51 | 028 | | Peace River C | RDA | 59 | 55 | 042 | 977 |
| Palling 1 | IRI | 59 | 51 | 820 | | Peace River D | RDA | 59 | 55 | 021 | |
| Palling 1A | | 59 | 51 | 820 | | Peace River E | RDA | 59 | 55 | 023 | |
| Palliser | | 59 | 39 | 011 | | Peace River, Subd. B | | 59 | 55 | 040 | |
| Palmer | | 59 | 17 | 021 | 935 | Peace River, Subd. C | | 59 | 55 | 023 | |
| Palmer Station | | 59 | 17 | 054 | 935 | Peace Cliff Estates | | 59 | 07 | 051 | 913 |
| Panorama | | 59 | 01 | 046 | | Peacehand | DM | 59 | 35 | 018 | 915 |
| Panorama Ridge | | 59 | 15 | 004 | 933 | Peacehand | | 59 | 35 | 020 | 915 |
| Panorama Subdivision | | 59 | 01 | 046 | | Peardonville | | 59 | 09 | 052 | 932 |
| Panorama Trailer Court | | 59 | 41 | 012 | 950 | Pearse Island | | 59 | 43 | 037 | |
| Papyum 27 | IRI | 59 | 33 | 855 | | Pebble Beach | | 59 | 27 | 012 | 945 |
| Papyum 27A | IRI | 59 | 33 | 856 | | Peeble Beach | | 59 | 27 | 010 | |
| Paradise Point | | 59 | 39 | 037 | | Peejay | | 59 | 55 | 040 | |
| Paradise Valley | | 59 | 27 | 012 | 945 | Pemberton | | 59 | 31 | 012 | |
| Paradise Valley | | 59 | 31 | 006 | 934 | Pemberton | VL | 59 | 31 | 012 | |
| Paradise Valley Trailer Court | | 59 | 27 | 012 | 945 | Pemberton Heights | | 59 | 15 | 055 | 933 |
| Park Royal | | 59 | 15 | 055 | 933 | Pemberton Meadows | | 59 | 31 | 017 | |
| Park Siding | | 59 | 05 | 026 | | Pemberton Portage | | 59 | 31 | 017 | |
| Parkdale | | 59 | 07 | 051 | 913 | Pemberton Range | | 59 | 33 | 068 | |
| Parkdale Gardens | | 59 | 15 | 011 | 933 | Pemberton Valley | | 59 | 31 | 017 | |
| Parke Ranch | | 59 | 33 | 032 | | Pemynoos 9 | IRI | 59 | 33 | 857 | |
| Parker Island | | 59 | 17 | 029 | | Pend D'oreille | | 59 | 03 | 047 | |
| Parkhurst | | 59 | 31 | 020 | | Pender Harbour | | 59 | 29 | 018 | |
| Parkland | | 59 | 55 | 021 | | Pender Island | | 59 | 17 | 029 | |
| Parks | | 59 | 03 | 060 | | Pendleton Bay | | 59 | 51 | 028 | |
| Parks | | 59 | 41 | 027 | 952 | Pennask Lake | | 59 | 33 | 008 | |
| Parksville | CY | 59 | 21 | 018 | 939 | Pennington | | 59 | 57 | 022 | |

Tableau 7 Index des noms de localité, selon la province et le territoire, 2006 (suite)

| Nom | Genre | PR | DR | SDR | RMR/ AR | Nom | Genre | PR | DR | SDR | RMR/ AR |
|-------------------------------------|------------|-----------|-----------|------------|------------|------------------------------|------------|-----------|-----------|------------|------------|
| Colombie-Britannique (suite) | | | | | | Pitt River | | 59 | 15 | 034 | 933 |
| Penny | | 59 | 53 | 048 | 970 | Pixie Beach | | 59 | 35 | 016 | 915 |
| Penrose Island | | 59 | 45 | 006 | | Plain Flats | | 59 | 31 | 032 | |
| Penticton | CY | 59 | 07 | 041 | 913 | Playmor Junction | | 59 | 03 | 052 | |
| Penticton Airport | | 59 | 07 | 041 | 913 | Pleasant Camp | | 59 | 57 | 022 | |
| Penticton 1 | IRI | 59 | 07 | 803 | 913 | Pleasantside | | 59 | 15 | 043 | 933 |
| Pentledge 2 | IRI | 59 | 25 | 802 | | Plumper Harbour | | 59 | 25 | 049 | |
| Perow | | 59 | 51 | 053 | | Pocahontas Bay | | 59 | 27 | 010 | |
| Perrin Subdivision | | 59 | 53 | 050 | | Point Grey | | 59 | 15 | 020 | 933 |
| Perrys | | 59 | 03 | 052 | | Point Holmes | | 59 | 25 | 022 | 943 |
| Peter Hope Lake | | 59 | 33 | 008 | | Poison Creek 17A | IRI | 59 | 51 | 844 | |
| Peters 1 | IRI | 59 | 09 | 843 | | Polley | | 59 | 31 | 026 | |
| Peterson | | 59 | 53 | 019 | | Ponderosa | | 59 | 31 | 034 | |
| Phair Flats | | 59 | 31 | 032 | | Ponderosa Heights | | 59 | 33 | 032 | |
| Phelan | | 59 | 47 | 007 | 955 | Ponderosa Trailer Court Park | | 59 | 53 | 050 | |
| Phillips Arm | | 59 | 25 | 054 | | Ponderosa Trailer Park | | 59 | 03 | 058 | |
| Phillips Lake | | 59 | 25 | 054 | | Pope Landing | | 59 | 29 | 018 | |
| Phillips Ranch Airport | | 59 | 41 | 014 | | Popkum | | 59 | 09 | 034 | |
| Phoenix | | 59 | 05 | 052 | | Popkum 1 | IRI | 59 | 09 | 844 | |
| Picton Point | | 59 | 25 | 054 | | Poplar Creek | | 59 | 03 | 039 | |
| Piers Island | | 59 | 17 | 029 | | Poplar Grove | | 59 | 07 | 041 | 913 |
| Pika Trailer Court | | 59 | 51 | 051 | | Poplar Point | | 59 | 35 | 012 | 915 |
| Pilot Bay | | 59 | 03 | 010 | | Porcher Island | | 59 | 47 | 021 | |
| Pinantan | | 59 | 33 | 039 | 925 | Porpoise Bay | | 59 | 29 | 028 | |
| Pinantan Lake | | 59 | 33 | 044 | 925 | Port Alberni | CY | 59 | 23 | 008 | 940 |
| Pinchi | | 59 | 51 | 805 | | Port Albion | | 59 | 23 | 019 | |
| Pinchi Airport | | 59 | 51 | 015 | | Port Alice | VL | 59 | 43 | 017 | |
| Pinchi Lake | | 59 | 51 | 015 | | Port Arthur | | 59 | 51 | 031 | |
| Pine Hills Mobile Home Park | | 59 | 35 | 018 | 915 | Port Clements | VL | 59 | 47 | 030 | |
| Pine Ridge Estates | | 59 | 35 | 802 | 915 | Port Coquitlam | CY | 59 | 15 | 039 | 933 |
| Pine Springs | | 59 | 03 | 047 | | Port Crawford | | 59 | 03 | 010 | |
| Pine Trailer Court | | 59 | 01 | 035 | 905 | Port Desire | | 59 | 23 | 047 | 940 |
| Pine Tree Place | | 59 | 27 | 010 | | Port Douglas | | 59 | 09 | 048 | |
| Pine Valley | | 59 | 41 | 010 | 950 | Port Edward | DM | 59 | 47 | 007 | 955 |
| Pine Valley | | 59 | 55 | 023 | | Port Elizabeth | | 59 | 43 | 037 | |
| Pinecrest Mobile Home Park | | 59 | 35 | 016 | 915 | Port Essington | | 59 | 47 | 021 | |
| Pinegrove | | 59 | 41 | 026 | 952 | Port Guichon | | 59 | 15 | 011 | 933 |
| Pinegrove Trailer Park | | 59 | 33 | 068 | | Port Hammond | | 59 | 15 | 075 | 933 |
| Pineridge Estates | | 59 | 03 | 039 | | Port Hammond - Haney | | 59 | 15 | 075 | 933 |
| Pinesul | | 59 | 55 | 023 | | Port Hardy | DM | 59 | 43 | 023 | |
| Pineview | | 59 | 53 | 044 | 970 | Port Hardy Airport | | 59 | 43 | 023 | |
| Pineview | | 59 | 55 | 042 | 977 | Port Harvey | | 59 | 43 | 037 | |
| Pinewood Subdivision | | 59 | 07 | 055 | | Port Harvey Lagoon | | 59 | 43 | 037 | |
| Pink Mountain | | 59 | 55 | 040 | | Port Hkusam | | 59 | 25 | 042 | 944 |
| Pinnacles | | 59 | 41 | 027 | 952 | Port Kells | | 59 | 15 | 004 | 933 |
| Pioneer Mine | | 59 | 31 | 032 | | Port Mann | | 59 | 15 | 004 | 933 |
| Pioneer Subdivision | | 59 | 41 | 014 | | Port McNeill | T | 59 | 43 | 012 | |
| Pitman | | 59 | 49 | 013 | 965 | Port Mellon | | 59 | 29 | 028 | |
| Pitquah | | 59 | 33 | 037 | | Port Moody | CY | 59 | 15 | 043 | 933 |
| Pitt Lake | | 59 | 09 | 060 | | Port Neville | | 59 | 25 | 054 | |
| Pitt Meadows | DM | 59 | 15 | 070 | 933 | Port Renfrew | | 59 | 17 | 056 | |
| Pitt Meadows Airport | | 59 | 15 | 070 | 933 | Port Simpson | | 59 | 47 | 016 | |
| Pitt Palder | | 59 | 09 | 060 | | Port Simpson 1 | | 59 | 47 | 809 | |

Tableau 7 Index des noms de localité, selon la province et le territoire, 2006 (suite)

| Nom | Genre | PR | DR | SDR | RMR/ AR | Nom | Genre | PR | DR | SDR | RMR/ AR |
|-------------------------------------|------------|-----------|-----------|------------|------------|--------------------------------|------------|-----------|-----------|------------|------------|
| Colombie-Britannique (suite) | | | | | | Prophet River | | 59 | 59 | 810 | |
| Port Washington | | 59 | 17 | 029 | | Prophet River Airport | | 59 | 59 | 011 | |
| Portage Mountain | | 59 | 55 | 023 | | Prophet River 4 | IRI | 59 | 59 | 810 | |
| Portage Mountain Trailer | | 59 | 59 | 011 | | Prospect Lake | | 59 | 17 | 021 | 935 |
| Porteau | | 59 | 31 | 021 | | Protection Island | | 59 | 21 | 007 | 938 |
| Porteous | | 59 | 01 | 035 | 905 | Protection Point | | 59 | 43 | 037 | |
| Porter | | 59 | 57 | 022 | | Provincial Cannery | | 59 | 45 | 006 | |
| Porter Landing | | 59 | 57 | 022 | | Puckatholetchin 11 | IRI | 59 | 09 | 808 | |
| Portier Pass 5 | IRI | 59 | 19 | 817 | | Pulteney Point | | 59 | 43 | 037 | |
| Portland Island | | 59 | 17 | 029 | | Pulteney Point Lighthouse | | 59 | 43 | 037 | |
| Porto Rico | | 59 | 03 | 047 | | Punchaw | | 59 | 53 | 042 | 970 |
| Poser | | 59 | 53 | 019 | | Puntledge | | 59 | 25 | 024 | |
| Postill | | 59 | 35 | 010 | 915 | Puntzi Lake | | 59 | 41 | 039 | |
| Potter | | 59 | 41 | 017 | | Puntzi Lake 2 | IRI | 59 | 41 | 838 | |
| Potts Lagoon | | 59 | 43 | 037 | | Puntzville | | 59 | 41 | 014 | |
| Pouce Coupe | VL | 59 | 55 | 005 | | Purden Lake | | 59 | 53 | 048 | 970 |
| Pouce Coupe River | | 59 | 55 | 023 | | Purmal Trailer Court | | 59 | 41 | 027 | 952 |
| Poupore | | 59 | 05 | 030 | | Pylades Island | | 59 | 19 | 033 | |
| Powell River | CY | 59 | 27 | 008 | 945 | Pym Island | | 59 | 17 | 029 | |
| Powell River | | 59 | 27 | 010 | | Pyramid | | 59 | 33 | 070 | |
| Powell River A | RDA | 59 | 27 | 010 | | Quaaout 1 | IRI | 59 | 39 | 805 | |
| Powell River Airport | | 59 | 27 | 008 | 945 | Quadra Island | | 59 | 25 | 054 | |
| Powell River B | RDA | 59 | 27 | 012 | 945 | Quadra Loop | | 59 | 25 | 054 | |
| Powell River C | RDA | 59 | 27 | 016 | 945 | Quaee 7 | IRI | 59 | 43 | 813 | |
| Powell River D | RDA | 59 | 27 | 018 | | Qualicum | IRI | 59 | 21 | 806 | |
| Powell River E | RDA | 59 | 27 | 020 | | Qualicum Airport | | 59 | 21 | 023 | 939 |
| Powell River, Subd. A | | 59 | 27 | 010 | | Qualicum Bay | | 59 | 21 | 036 | |
| Power Island | | 59 | 17 | 029 | | Qualicum Beach | T | 59 | 21 | 023 | 939 |
| Powers Addition | | 59 | 33 | 042 | 925 | Qualicum Beach Trailer Park | | 59 | 21 | 023 | 939 |
| Pradine Subdivision | | 59 | 41 | 027 | 952 | Qualicum Mobile Home Park | | 59 | 21 | 023 | 939 |
| Prairie Valley | | 59 | 07 | 035 | | Quamichan | | 59 | 19 | 807 | 937 |
| Pratt | | 59 | 15 | 004 | 933 | Quarterway | | 59 | 21 | 016 | 938 |
| Premier | | 59 | 49 | 032 | | Quartz Creek | | 59 | 57 | 022 | |
| Premier Lake | | 59 | 01 | 037 | | Quathiaski Cove | | 59 | 25 | 054 | |
| Prespatou | | 59 | 55 | 040 | | Quatsi Bay | | 59 | 43 | 037 | |
| Pressy Lake | | 59 | 33 | 032 | | Quatsino | | 59 | 43 | 031 | |
| Prevost Island | | 59 | 17 | 029 | | Quatsino Subdivision 18 | IRI | 59 | 43 | 816 | |
| Priest's Valley 6 | IRI | 59 | 37 | 803 | 918 | Quattishe 1 | IRI | 59 | 43 | 805 | |
| Priestly | | 59 | 51 | 031 | | Quaw | | 59 | 53 | 038 | 970 |
| Prince George | CY | 59 | 53 | 023 | 970 | Queen Charlotte | VL | 59 | 47 | 026 | |
| Prince George Airport | | 59 | 53 | 023 | 970 | Queen Charlotte City | | 59 | 47 | 026 | |
| Prince George Townsite | | 59 | 53 | 050 | | Queen Elizabeth Park | | 59 | 15 | 022 | 933 |
| Prince Rupert | CY | 59 | 47 | 012 | 955 | Queeneesh Mobile Home Park | | 59 | 25 | 801 | 943 |
| Prince Rupert Airport | | 59 | 47 | 012 | 955 | Queens Bay | | 59 | 03 | 041 | |
| Princess Royal Reach | | 59 | 29 | 018 | | Queens Cove | | 59 | 25 | 049 | |
| Princeton | T | 59 | 07 | 024 | | Queens Park | | 59 | 15 | 029 | 933 |
| Princeton Airport | | 59 | 07 | 055 | | Queens Reach | | 59 | 29 | 018 | |
| Pritchard | | 59 | 33 | 060 | | Queensborough | | 59 | 15 | 011 | 933 |
| Pritchard Mobile Subdivision | | 59 | 33 | 044 | 925 | Quesnel | CY | 59 | 41 | 013 | 952 |
| Procter | | 59 | 03 | 041 | | Quesnel Airport | | 59 | 41 | 027 | 952 |
| Progress | | 59 | 55 | 023 | | Quesnel Canyon | | 59 | 41 | 026 | 952 |
| Promontory | | 59 | 09 | 020 | 930 | Quesnel Forks | | 59 | 41 | 014 | |
| Prophet River | | 59 | 59 | 011 | | Quesnel Trailer Park | | 59 | 19 | 015 | |

Tableau 7 Index des noms de localité, selon la province et le territoire, 2006 (suite)

| Nom | Genre | PR | DR | SDR | RMR/ AR | Nom | Genre | PR | DR | SDR | RMR/ AR |
|-------------------------------------|------------|-----------|-----------|------------|------------|-----------------------------|------------|-----------|-----------|------------|------------|
| Colombie-Britannique (suite) | | | | | | Refuge Cove | | 59 | 25 | 054 | |
| Quesnel View | | 59 | 41 | 013 | 952 | Refuge Cove 6 | IRI | 59 | 23 | 824 | |
| Quesnel 1 | IRI | 59 | 41 | 809 | 952 | Reid Island | | 59 | 19 | 015 | |
| Quick | | 59 | 51 | 051 | | Reid Lake | | 59 | 53 | 038 | 970 |
| Quick Station | | 59 | 51 | 051 | | Reiswig | | 59 | 35 | 020 | 915 |
| Quilchena | | 59 | 33 | 008 | | Remac | | 59 | 03 | 047 | |
| Quinsam | | 59 | 25 | 034 | 944 | Remac Townsite | | 59 | 03 | 052 | |
| Quinsam 12 | IRI | 59 | 25 | 812 | 944 | Remo | | 59 | 49 | 013 | 965 |
| Race Point | | 59 | 25 | 046 | 944 | Renata | | 59 | 03 | 058 | |
| Radford Beach | | 59 | 25 | 024 | | Rendez-Vous Island | | 59 | 25 | 054 | |
| Radium | | 59 | 01 | 048 | | Renfrew | | 59 | 15 | 022 | 933 |
| Radium Hot Springs | VL | 59 | 01 | 040 | | Renfrew Heights | | 59 | 15 | 022 | 933 |
| Radium Hot Springs | | 59 | 01 | 048 | | Renfrew, Port | | 59 | 17 | 054 | 935 |
| Radium Junction | | 59 | 01 | 046 | | Renfrew-Collingwood | | 59 | 15 | 022 | 933 |
| Raft River | | 59 | 33 | 068 | | Rennie Subdivision | | 59 | 25 | 042 | 944 |
| Rail Lake | | 59 | 41 | 015 | | Retallack | | 59 | 03 | 039 | |
| Rainbow | | 59 | 31 | 020 | | Retaskit | | 59 | 31 | 034 | |
| Rainbow | | 59 | 53 | 019 | | Retreat Cove | | 59 | 17 | 029 | |
| Rainbow Lake | | 59 | 47 | 016 | | Revelstoke | CY | 59 | 39 | 019 | |
| Rainbow Trailer Court | | 59 | 51 | 051 | | Revelstoke Airport | | 59 | 39 | 023 | |
| Rainy Hollow | | 59 | 57 | 022 | | Rexmount | | 59 | 31 | 032 | |
| Raleigh, Mount | | 59 | 25 | 054 | | Reynolds | | 59 | 31 | 032 | |
| Rampart | | 59 | 01 | 035 | 905 | Rhone | | 59 | 05 | 054 | |
| Ramsay Arm | | 59 | 25 | 054 | | Rich Bar | | 59 | 41 | 019 | 952 |
| Ranch Park | | 59 | 15 | 034 | 933 | Richmond | CY | 59 | 15 | 015 | 933 |
| Ranch Park Trailer Park | | 59 | 35 | 012 | 915 | Ricks Central Trailer Court | | 59 | 51 | 015 | |
| Ranchero | | 59 | 39 | 039 | | Rider | | 59 | 53 | 019 | |
| Rand | | 59 | 15 | 001 | 933 | Ridgedale | | 59 | 09 | 052 | 932 |
| Raspberry | | 59 | 03 | 056 | | Ridgewood Road Subdivision | | 59 | 03 | 052 | |
| Raush Valley | | 59 | 53 | 019 | | Ridley | | 59 | 47 | 012 | 955 |
| Raven Bay | | 59 | 27 | 010 | | Riley | | 59 | 01 | 035 | 905 |
| Rawlison | | 59 | 15 | 001 | 933 | Riley Park | | 59 | 15 | 022 | 933 |
| Ray Point | | 59 | 43 | 037 | | Riondel | | 59 | 03 | 010 | |
| Rayleigh | | 59 | 33 | 042 | 925 | Riske Creek | | 59 | 41 | 041 | |
| Rayleigh Mount | | 59 | 33 | 042 | 925 | Riske Creek Airport | | 59 | 41 | 014 | |
| Raymer Lake | | 59 | 33 | 008 | | Ritchie | | 59 | 49 | 013 | 965 |
| Read Island | | 59 | 25 | 054 | | Riva Ridge Trailer Park | | 59 | 07 | 803 | 913 |
| Reclaim | | 59 | 09 | 036 | 930 | River Bend Trailer Court | | 59 | 39 | 019 | |
| Red Bluff | | 59 | 41 | 019 | 952 | River Jordan | | 59 | 17 | 054 | 935 |
| Red Creek | | 59 | 09 | 876 | | River Springs | | 59 | 15 | 034 | 933 |
| Red Lake | | 59 | 33 | 039 | 925 | Riverdale | | 59 | 05 | 023 | |
| Red Mountain | | 59 | 05 | 023 | | Riverdale Subdivision | | 59 | 37 | 033 | |
| Red Pass | | 59 | 53 | 019 | | Riverlands | | 59 | 31 | 032 | |
| Red Rock | | 59 | 53 | 044 | 970 | Rivers Inlet | | 59 | 45 | 006 | |
| Red Rose | | 59 | 49 | 028 | | Rivershore | | 59 | 33 | 044 | 925 |
| Redfern Lodge Airport | | 59 | 51 | 031 | | Riverside | | 59 | 09 | 052 | 932 |
| Redfern Rapids | | 59 | 51 | 031 | | Riverside Trailer Court | | 59 | 03 | 047 | |
| Redgrave | | 59 | 39 | 011 | | Rivervale | | 59 | 05 | 030 | |
| Redonda Bay | | 59 | 25 | 054 | | Riverview Subdivision | | 59 | 03 | 010 | |
| Redonda Island | | 59 | 25 | 054 | | Riverview Subdivision | | 59 | 31 | 032 | |
| Redroofs | | 59 | 29 | 022 | | Roberts Bank | | 59 | 15 | 011 | 933 |
| Redstone | | 59 | 41 | 039 | | Roberts Bay | | 59 | 17 | 010 | 935 |
| Redstone Flat 1 | IRI | 59 | 41 | 839 | | Roberts Creek | | 59 | 29 | 024 | |

Tableau 7 Index des noms de localité, selon la province et le territoire, 2006 (suite)

| Nom | Genre | PR | DR | SDR | RMR/ AR | Nom | Genre | PR | DR | SDR | RMR/ AR |
|-------------------------------------|------------|-----------|-----------|------------|------------|------------------------------|------------|-----------|-----------|------------|------------|
| Colombie-Britannique (suite) | | | | | | Rushmere | | 59 | 01 | 046 | |
| Roberts Point | | 59 | 07 | 053 | | Ruskin | | 59 | 15 | 075 | 933 |
| Roberts Point | | 59 | 17 | 010 | 935 | Ruskin Dam | | 59 | 09 | 056 | 932 |
| Robin Creek | | 59 | 51 | 051 | | Rusmare Subdivision | | 59 | 01 | 046 | |
| Robins Range | | 59 | 33 | 060 | | Russell Island | | 59 | 17 | 029 | |
| Robson | | 59 | 03 | 058 | | Rutland | | 59 | 35 | 010 | 915 |
| Robson West | | 59 | 03 | 058 | | Rutland Station | | 59 | 35 | 010 | 915 |
| Roche Lac | | 59 | 33 | 008 | | Ruxton Island | | 59 | 19 | 033 | |
| Roche Lake Resort | | 59 | 33 | 060 | | Ryan | | 59 | 03 | 013 | |
| Roche Point | | 59 | 15 | 046 | 933 | Ryder Lake | | 59 | 09 | 020 | 930 |
| Rock Bay | | 59 | 25 | 046 | 944 | Rykerts | | 59 | 03 | 013 | |
| Rock Creek | | 59 | 05 | 054 | | Ryter's Trailer Court | | 59 | 39 | 011 | |
| Rock Island | | 59 | 43 | 037 | | Saaiyouck 6 | IRI | 59 | 25 | 830 | |
| Rockyview | | 59 | 01 | 022 | 905 | Saanich | DM | 59 | 17 | 021 | 935 |
| Roe Lake | | 59 | 41 | 017 | | Saanichton | | 59 | 17 | 015 | 935 |
| Rogers | | 59 | 39 | 011 | | Sachsa 4 | IRI | 59 | 23 | 814 | 940 |
| Rogers Pass | | 59 | 39 | 011 | | Sachteen 2 | IRI | 59 | 09 | 855 | |
| Rolla | | 59 | 55 | 021 | | Sachteen 2A | IRI | 59 | 09 | 860 | |
| Rolling Hills Park | | 59 | 37 | 014 | 918 | Sackville | | 59 | 39 | 043 | |
| Rollings Lake | | 59 | 37 | 023 | | Saddle Rock | | 59 | 09 | 016 | |
| Roosville | | 59 | 01 | 801 | | Saddle Rock 9 | IRI | 59 | 09 | 809 | |
| Rose Harbour | | 59 | 47 | 032 | | Sahali | | 59 | 33 | 042 | 925 |
| Rose Island | | 59 | 09 | 020 | 930 | Sahara Heights | | 59 | 23 | 008 | 940 |
| Rose Lake | | 59 | 51 | 028 | | Sahhalkum 4 | IRI | 59 | 33 | 884 | 925 |
| Rose Prairie | | 59 | 55 | 040 | | Sahtlam | | 59 | 19 | 051 | 937 |
| Rosebank | | 59 | 09 | 020 | 930 | Sahtlam Station | | 59 | 19 | 033 | |
| Roseberry | | 59 | 03 | 052 | | Sakinaw Lake | | 59 | 29 | 018 | |
| Rosebery | | 59 | 03 | 052 | | Sallahlus Sechelt Band 20 | | 59 | 29 | 018 | |
| Rosebud | | 59 | 03 | 052 | | Sallahlus Sechelt Band 20A | | 59 | 29 | 018 | |
| Rosedale | | 59 | 09 | 020 | 930 | Salmo | VL | 59 | 03 | 011 | |
| Rosemont | | 59 | 03 | 052 | | Salmo | | 59 | 03 | 047 | |
| Rosen Lake Trailer Court | | 59 | 01 | 019 | | Salmo Airport | | 59 | 03 | 010 | |
| Ross Peak | | 59 | 39 | 011 | | Salmon Arm | CY | 59 | 39 | 032 | 920 |
| Ross Spur | | 59 | 03 | 047 | | Salmon Arm | | 59 | 39 | 810 | 920 |
| Rossland | CY | 59 | 05 | 023 | | Salmon Arm Airport | | 59 | 39 | 032 | 920 |
| Rosswood | | 59 | 49 | 013 | 965 | Salmon Lake Resort | | 59 | 33 | 008 | |
| Rough Bay | | 59 | 43 | 037 | | Salmon River Meadow 7 | IRI | 59 | 41 | 862 | |
| Round Lake | | 59 | 51 | 051 | | Salmon River 1 | IRI | 59 | 39 | 806 | |
| Round Prairie | | 59 | 01 | 003 | | Salmon Valley | | 59 | 53 | 038 | 970 |
| Roy | | 59 | 25 | 054 | | Salmon Valley Station | | 59 | 53 | 050 | |
| Royal Antler Airport | | 59 | 01 | 046 | | Saloon | | 59 | 57 | 022 | |
| Royal Bay | | 59 | 17 | 054 | 935 | Salt Lakes | | 59 | 47 | 016 | |
| Royal Oak | | 59 | 17 | 021 | 935 | Saltair | | 59 | 19 | 015 | |
| Royal Roads | | 59 | 17 | 054 | 935 | Saltair Beach | | 59 | 19 | 033 | |
| Royston | | 59 | 25 | 018 | 943 | Saltery Bay | | 59 | 27 | 016 | 945 |
| Ruault Road Subdivision | | 59 | 01 | 046 | | Salvus | | 59 | 49 | 013 | 965 |
| Ruby Creek | | 59 | 09 | 810 | | Samahquam 1 | IRI | 59 | 09 | 865 | |
| Ruby Creek 2 | IRI | 59 | 09 | 811 | | Samuel Island | | 59 | 17 | 029 | |
| Ruby Lake | | 59 | 29 | 018 | | Samuel Island Airport | | 59 | 17 | 029 | |
| Ruckle Addition | | 59 | 05 | 054 | | San Josef | | 59 | 43 | 027 | |
| Rudlin Bay | | 59 | 17 | 054 | 935 | San Mateo Bay | | 59 | 23 | 047 | 940 |
| Rumble Beach | | 59 | 43 | 017 | | San Parreil | | 59 | 21 | 023 | 939 |
| Rupert | | 59 | 57 | 022 | | Sanca | | 59 | 03 | 010 | |

Tableau 7 Index des noms de localité, selon la province et le territoire, 2006 (suite)

| Nom | Genre | PR | DR | SDR | RMR/ AR | Nom | Genre | PR | DR | SDR | RMR/ AR |
|-------------------------------------|------------|-----------|-----------|------------|------------|------------------------------------|------------|-----------|-----------|------------|------------|
| Colombie-Britannique (suite) | | | | | | Scotty Creek | | 59 | 35 | 012 | 915 |
| Sand Point | | 59 | 41 | 027 | 952 | Scowlitz 1 | IRI | 59 | 09 | 833 | 930 |
| Sanderson Site | | 59 | 41 | 013 | 952 | Scum Lake | | 59 | 41 | 041 | |
| Sandon | | 59 | 03 | 052 | | Scum Lake Airport | | 59 | 41 | 014 | |
| Sandspit | | 59 | 47 | 032 | | Sea Island | | 59 | 15 | 015 | 933 |
| Sandspit Airport | | 59 | 47 | 032 | | Seabird Island | IRI | 59 | 09 | 832 | 930 |
| Sandwick | | 59 | 25 | 010 | 943 | Seabird Mobile Home Park | | 59 | 21 | 010 | 938 |
| Sandy Beach Resort | | 59 | 37 | 803 | 918 | Seacrest | | 59 | 29 | 018 | |
| Sandy Cove | | 59 | 15 | 055 | 933 | Seacrest Subdivision | | 59 | 21 | 023 | 939 |
| Sandy Harry 4 | IRI | 59 | 41 | 868 | 950 | Seafair | | 59 | 15 | 015 | 933 |
| Sandy Point | | 59 | 39 | 809 | 920 | Seaford | | 59 | 25 | 052 | |
| Sandyville | | 59 | 43 | 037 | | Seah 5 | IRI | 59 | 33 | 858 | |
| Sansum Point | | 59 | 19 | 008 | 937 | Seaichem 16 | IRI | 59 | 31 | 806 | 934 |
| Sapperton | | 59 | 15 | 004 | 933 | Seal Bay | | 59 | 25 | 024 | |
| Saratoga Beach | | 59 | 25 | 024 | | Seal Bay Subdivision | | 59 | 25 | 010 | 943 |
| Sardis | | 59 | 09 | 020 | 930 | Seal Cove | | 59 | 47 | 016 | |
| Sargeant Passage | | 59 | 43 | 037 | | Seaside | | 59 | 29 | 018 | |
| Sarita | | 59 | 23 | 047 | 940 | Seaside Park | | 59 | 29 | 028 | |
| Sarita River | | 59 | 23 | 035 | 940 | Seaspunkut 4 | IRI | 59 | 51 | 806 | |
| Saseenos | | 59 | 17 | 052 | 935 | Seaton | | 59 | 49 | 028 | |
| Saturna | | 59 | 17 | 029 | | Seaview Acres | | 59 | 19 | 033 | |
| Saturna Island | | 59 | 17 | 029 | | Sechelt | DM | 59 | 29 | 011 | |
| Saughanaught Sechelt Band 22 | | 59 | 29 | 803 | | Sechelt (Part) | IGD | 59 | 27 | 806 | 945 |
| Savarie Subdivision | | 59 | 01 | 017 | | Sechelt (Part) | IGD | 59 | 29 | 803 | |
| Savary Island | | 59 | 27 | 010 | | Sechelt Indian Government District | | 59 | 29 | 803 | |
| Savary Island Airport | | 59 | 27 | 010 | | Sechelt Inlet | | 59 | 29 | 018 | |
| Savona | | 59 | 33 | 039 | 925 | Sechelt Sechelt Band 2 | | 59 | 29 | 022 | |
| Savona Station | | 59 | 33 | 039 | 925 | Secret Cove | | 59 | 29 | 022 | |
| Savory | | 59 | 51 | 017 | | Secret Island | | 59 | 17 | 029 | |
| Sawmill Point | | 59 | 57 | 022 | | Seddall | | 59 | 33 | 037 | |
| Sawquamain Sechelt Band 19A | | 59 | 29 | 018 | | Seddall Siding | | 59 | 33 | 032 | |
| Sawyer | | 59 | 05 | 054 | | Seeney | | 59 | 39 | 011 | |
| Sayward | VL | 59 | 25 | 039 | 944 | Sekaleton Sechelt Band 21 | | 59 | 29 | 803 | |
| Sayward | | 59 | 25 | 046 | 944 | Sekaleton Sechelt Band 21A | | 59 | 29 | 018 | |
| Sayward Airport | | 59 | 25 | 042 | 944 | Selma Park | | 59 | 29 | 011 | |
| Scarlet Point | | 59 | 43 | 031 | | Semiahmoo | IRI | 59 | 15 | 801 | 933 |
| Scenic View | | 59 | 19 | 033 | | Semlin | | 59 | 33 | 037 | |
| Schaft Creek | | 59 | 57 | 022 | | Sentinel Hill | | 59 | 15 | 055 | 933 |
| Schaltuuch 27 | IRI | 59 | 29 | 804 | | Septimus | | 59 | 55 | 023 | |
| Schelawat 1 | IRI | 59 | 09 | 838 | 930 | Seton | | 59 | 31 | 830 | |
| Schemenauer Subdivision | | 59 | 41 | 026 | 952 | Seton Lake | | 59 | 31 | 032 | |
| Schkam 2 | IRI | 59 | 09 | 812 | | Seton Lake 5 | IRI | 59 | 31 | 824 | |
| School Townsite | | 59 | 31 | 032 | | Seton Lake 5A | IRI | 59 | 31 | 830 | |
| Schroeder Creek | | 59 | 03 | 039 | | Seton Portage | | 59 | 31 | 034 | |
| Schroeder Point | | 59 | 03 | 039 | | Seven Mile Corner | | 59 | 55 | 021 | |
| Schweb Bridge | | 59 | 39 | 043 | | Seven Oaks | | 59 | 17 | 021 | 935 |
| Scotch Creek | | 59 | 39 | 044 | | Sevenoaks | | 59 | 17 | 021 | 935 |
| Scotch Creek 4 | IRI | 59 | 39 | 807 | | Seventy Mile House | | 59 | 33 | 032 | |
| Scotia Bay | | 59 | 57 | 022 | | Sevilla Island | | 59 | 27 | 010 | |
| Scott Cove | | 59 | 43 | 037 | | Sewall | | 59 | 47 | 027 | |
| Scott Subdivision | | 59 | 41 | 027 | 952 | Sewell | | 59 | 47 | 027 | |
| Scottie Creek | | 59 | 33 | 037 | | Sewell Inlet | | 59 | 47 | 032 | |
| Scotties Trailer Park | | 59 | 03 | 013 | | Sexsmith | | 59 | 15 | 015 | 933 |

Tableau 7 Index des noms de localité, selon la province et le territoire, 2006 (suite)

| Nom | Genre | PR | DR | SDR | RMR/ AR | Nom | Genre | PR | DR | SDR | RMR/ AR |
|-------------------------------------|------------|-----------|-----------|------------|------------|--------------------------|------------|-----------|-----------|------------|------------|
| Colombie-Britannique (suite) | | | | | | Shirley | | 59 | 17 | 054 | 935 |
| Seymour Arm | | 59 | 39 | 044 | | Shirley Mills | | 59 | 47 | 016 | |
| Seymour Creek 2 | IRI | 59 | 15 | 811 | 933 | Sho-ook 5 | IRI | 59 | 09 | 813 | |
| Seymour Heights | | 59 | 15 | 046 | 933 | Shoal Bay | | 59 | 25 | 054 | |
| Seymour Inlet | | 59 | 43 | 037 | | Shoal Harbour | | 59 | 43 | 037 | |
| Seymour Lake | | 59 | 51 | 051 | | Shoal Point | | 59 | 15 | 011 | 933 |
| Seymour Landing | | 59 | 15 | 062 | 933 | Shops | | 59 | 15 | 004 | 933 |
| Seymour Meadows 19 | IRI | 59 | 41 | 843 | | Shoreacres | | 59 | 03 | 056 | |
| Shackan 11 | IRI | 59 | 33 | 859 | | Shoreholme | | 59 | 03 | 060 | |
| Shady Valley | | 59 | 53 | 023 | 970 | Shorewood | | 59 | 21 | 023 | 939 |
| Shaha Estates | | 59 | 07 | 047 | 913 | Shorewood San Parreil | | 59 | 21 | 018 | 939 |
| Shalalth | | 59 | 31 | 831 | | Short Subdivision | | 59 | 41 | 027 | 952 |
| Shames | | 59 | 49 | 013 | 965 | Shulus | | 59 | 33 | 807 | |
| Shannon | | 59 | 31 | 006 | 934 | Shushartie | | 59 | 43 | 027 | |
| Shannon Bay | | 59 | 47 | 027 | | Shuswap | IRI | 59 | 01 | 806 | |
| Shannon Creek | | 59 | 31 | 017 | | Shuswap | | 59 | 33 | 060 | |
| Shannon Creek Sechelt Band 28 | | 59 | 29 | 803 | | Shuswap Falls | | 59 | 37 | 022 | |
| Shannon Lake Estates | | 59 | 35 | 020 | 915 | Shuswap Lake Estates | | 59 | 39 | 037 | |
| Shannon Lake Trailer Park | | 59 | 35 | 802 | 915 | Shutty Bench | | 59 | 03 | 039 | |
| Shannon Trailer Park | | 59 | 03 | 043 | | Sicamous | DM | 59 | 39 | 045 | |
| Shanty Town | | 59 | 31 | 032 | | Sicamous Airport | | 59 | 39 | 043 | |
| Sharpe Lake | | 59 | 33 | 032 | | Sidley | | 59 | 05 | 054 | |
| Sharps Lake | | 59 | 33 | 032 | | Sidmouth | | 59 | 39 | 023 | |
| Shaughnessy | | 59 | 15 | 022 | 933 | Sidney | T | 59 | 17 | 010 | 935 |
| Shaw Springs Trailer Park | | 59 | 33 | 037 | | Sidney Bay | | 59 | 25 | 054 | |
| Shawl Bay | | 59 | 43 | 037 | | Sidney Island | | 59 | 17 | 029 | |
| Shawnaire Resort | | 59 | 19 | 046 | | Sik-e-dakh 2 | IRI | 59 | 49 | 818 | |
| Shawnigan | | 59 | 19 | 046 | | Sikanni | | 59 | 55 | 040 | |
| Shawnigan Beach | | 59 | 19 | 033 | | Sikanni Chief | | 59 | 55 | 040 | |
| Shawnigan Lake | | 59 | 19 | 046 | | Sikanni Chief Airport | | 59 | 59 | 011 | |
| Shawnigan Lake Mobile Home Park | | 59 | 19 | 046 | | Silica | | 59 | 05 | 030 | |
| Shawnigan Station | | 59 | 19 | 033 | | Silva Bay | | 59 | 21 | 016 | 938 |
| Shawniken 4B | IRI | 59 | 33 | 895 | | Silver Creek | | 59 | 09 | 009 | |
| Shearer Dale | | 59 | 55 | 021 | | Silver Creek | | 59 | 39 | 039 | |
| Shearwater | | 59 | 45 | 006 | | Silver Creek Subdivision | | 59 | 09 | 876 | |
| Sheep Creek | | 59 | 03 | 060 | | Silver Crest Hill | | 59 | 25 | 042 | 944 |
| Shell Beach | | 59 | 19 | 017 | | Silver Falls | | 59 | 15 | 046 | 933 |
| Shellburn | | 59 | 15 | 025 | 933 | Silver Lake | | 59 | 55 | 040 | |
| Shelley | | 59 | 53 | 048 | 970 | Silver River | | 59 | 09 | 048 | |
| Shelter Bay | | 59 | 39 | 023 | | Silver Star Trailer Park | | 59 | 03 | 041 | |
| Shelter Island | | 59 | 29 | 018 | | Silver Valley | | 59 | 15 | 075 | 933 |
| Shelter Point | | 59 | 25 | 042 | 944 | Silverdale | | 59 | 09 | 052 | 932 |
| Shepherds Inn | | 59 | 55 | 040 | | Silverhill | | 59 | 09 | 056 | 932 |
| Sheraton | | 59 | 51 | 022 | | Silverton | VL | 59 | 03 | 027 | |
| Shere | | 59 | 53 | 019 | | Similkameen Falls | | 59 | 07 | 055 | |
| Sheridan Lake | | 59 | 41 | 017 | | Simoom Sound | | 59 | 43 | 037 | |
| Sherman | | 59 | 15 | 055 | 933 | Simpson Ranch | | 59 | 55 | 040 | |
| Sherringham Estates | | 59 | 17 | 054 | 935 | Sinclair | | 59 | 09 | 020 | 930 |
| Sheslay | | 59 | 57 | 022 | | Sinclair Bay | | 59 | 29 | 018 | |
| Shields | | 59 | 03 | 060 | | Sinclair Mills | | 59 | 53 | 048 | 970 |
| Shiloh Farms | | 59 | 55 | 040 | | Sinclair Mills Airport | | 59 | 53 | 050 | |
| Shingle Creek | | 59 | 07 | 051 | 913 | Sinkut River | | 59 | 51 | 019 | |
| Shingle Point 4 | IRI | 59 | 19 | 811 | | Sintich Trailer Court | | 59 | 53 | 050 | |

Tableau 7 Index des noms de localité, selon la province et le territoire, 2006 (suite)

| Nom | Genre | PR | DR | SDR | RMR/ AR | Nom | Genre | PR | DR | SDR | RMR/ AR |
|-------------------------------------|------------|-----------|-----------|------------|------------|---------------------------------|------------|-----------|-----------|------------|------------|
| Colombie-Britannique (suite) | | | | | | Sleepy Hollow | | 59 | 03 | 060 | |
| Sirdar | | 59 | 03 | 017 | | Sleepy Hollow Road Trailer Park | | 59 | 09 | 036 | 930 |
| Sirvios Trailer Court | | 59 | 39 | 043 | | Slesse Park | | 59 | 09 | 036 | 930 |
| Siska | | 59 | 33 | 037 | | Sliammon | | 59 | 27 | 802 | |
| Siska Flat 3 | IRI | 59 | 33 | 860 | | Sliammon 1 | IRI | 59 | 27 | 802 | |
| Siska Flat 5A | IRI | 59 | 33 | 862 | | Slim Creek | | 59 | 53 | 048 | 970 |
| Siska Flat 5B | IRI | 59 | 33 | 863 | | Slocan | VL | 59 | 03 | 019 | |
| Siska Flat 8 | IRI | 59 | 33 | 864 | | Slocan City | | 59 | 03 | 019 | |
| Six Mile Point | | 59 | 39 | 043 | | Slocan Lake Airport | | 59 | 03 | 052 | |
| Skaha Lake | | 59 | 07 | 051 | 913 | Slocan Park | | 59 | 03 | 052 | |
| Skawahlook 1 | IRI | 59 | 09 | 814 | | Slosh 1 | IRI | 59 | 31 | 831 | |
| Skedans | | 59 | 47 | 032 | | Slosh 1A | IRI | 59 | 31 | 839 | |
| Skeena | | 59 | 47 | 016 | | Slow Creek | | 59 | 41 | 026 | 952 |
| Skeena Crossing | | 59 | 49 | 814 | | Slumber Valley | | 59 | 33 | 060 | |
| Skeena-Queen Charlotte | | 59 | 47 | 027 | | Smelt Bay | | 59 | 25 | 054 | |
| Skeena-Queen Charlotte A | RDA | 59 | 47 | 016 | | Smeshalin Sechelt Band 18 | | 59 | 29 | 803 | |
| Skeena-Queen Charlotte C | RDA | 59 | 47 | 021 | | Smith Cove | | 59 | 43 | 031 | |
| Skeena-Queen Charlotte D | RDA | 59 | 47 | 027 | | Smith Inlet | | 59 | 45 | 006 | |
| Skeena-Queen Charlotte E | RDA | 59 | 47 | 032 | | Smith River | | 59 | 59 | 013 | |
| Skeena-Queen Charlotte F | | 59 | 47 | 026 | | Smith River Airport | | 59 | 59 | 011 | |
| Skeena-Queen Charlotte, Subd. A | | 59 | 47 | 021 | | Smithers | | 59 | 51 | 038 | |
| Skeena-Queen Charlotte, Subd. B | | 59 | 47 | 027 | | Smithers | T | 59 | 51 | 043 | |
| Skeetchestn | IRI | 59 | 33 | 817 | | Smithers Airport | | 59 | 51 | 043 | |
| Skidegate | | 59 | 47 | 804 | | Smithers Landing | | 59 | 51 | 053 | |
| Skidegate Landing | | 59 | 47 | 026 | | Smithvale | | 59 | 09 | 020 | 930 |
| Skidegate 1 | IRI | 59 | 47 | 804 | | Snake River | | 59 | 59 | 011 | |
| Skins Lake 16A | IRI | 59 | 51 | 823 | | Snake 5 | | 59 | 59 | 011 | |
| Skins Lake 16B | IRI | 59 | 51 | 824 | | Snohoosh | | 59 | 33 | 039 | 925 |
| Skogland Hot Spring | | 59 | 47 | 016 | | Snow Peak Trailer Court | | 59 | 01 | 017 | |
| Skoglund Hotspring | | 59 | 49 | 013 | 965 | Snowshoe | | 59 | 53 | 019 | |
| Skooks Landing | | 59 | 59 | 013 | | Snug Cove | | 59 | 15 | 062 | 933 |
| Skookumchuck | | 59 | 01 | 037 | | Snyder | | 59 | 55 | 040 | |
| Skookumchuck | | 59 | 09 | 048 | | Soames Point | | 59 | 29 | 028 | |
| Skookumchuck Sechelt Band 27 | | 59 | 29 | 803 | | Sockeye | | 59 | 47 | 007 | 955 |
| Skookumchuck Station | | 59 | 01 | 035 | 905 | Soda | | 59 | 41 | 027 | 952 |
| Skookumchuck 4 | IRI | 59 | 09 | 845 | | Soda Creek | | 59 | 41 | 010 | 950 |
| Skoonka | | 59 | 33 | 037 | | Soda Creek 1 | IRI | 59 | 41 | 810 | 950 |
| Skowkale 10 | IRI | 59 | 09 | 822 | 930 | Sointula | | 59 | 43 | 037 | |
| Skowkale 11 | IRI | 59 | 09 | 823 | 930 | Solly | | 59 | 23 | 037 | 940 |
| Skulkayn II | | 59 | 09 | 823 | 930 | Solsqua | | 59 | 39 | 043 | |
| Skulkayn 10 | | 59 | 09 | 822 | 930 | Somenos | | 59 | 19 | 008 | 937 |
| Skuppah 2A | IRI | 59 | 33 | 824 | | Sonora Island | | 59 | 25 | 054 | |
| Skuppah 4 | IRI | 59 | 33 | 865 | | Sooke | DM | 59 | 17 | 052 | 935 |
| Skutz Falls | | 59 | 19 | 033 | | Soowahlie 14 | IRI | 59 | 09 | 827 | 930 |
| Skwah 4 | IRI | 59 | 09 | 824 | 930 | Sorrento | | 59 | 39 | 037 | |
| Skwahla 2 | IRI | 59 | 09 | 849 | 930 | Souster Trailer Court | | 59 | 31 | 006 | 934 |
| Skwali 3 | IRI | 59 | 09 | 825 | 930 | South Bentinck | | 59 | 45 | 006 | |
| Skwawkweehm Sechelt Band 17 | | 59 | 29 | 018 | | South Bentinck Camp | | 59 | 45 | 006 | |
| Skway 5 | IRI | 59 | 09 | 826 | 930 | South Broadview | | 59 | 39 | 043 | |
| Skwayaynope 26 | IRI | 59 | 33 | 866 | | South Burnaby | | 59 | 15 | 025 | 933 |
| Skweahm 10 | IRI | 59 | 09 | 881 | | South Cambie | | 59 | 15 | 022 | 933 |
| Slaterville | | 59 | 01 | 035 | 905 | South Canoe | | 59 | 39 | 032 | 920 |
| Slayathlum Sechelt Band 16 | | 59 | 29 | 018 | | South Dawson | | 59 | 55 | 021 | |

Tableau 7 Index des noms de localité, selon la province et le territoire, 2006 (suite)

| Nom | Genre | PR | DR | SDR | RMR/ AR | Nom | Genre | PR | DR | SDR | RMR/ AR |
|-------------------------------------|------------|-----------|-----------|------------|------------|----------------------------|------------|-----------|-----------|------------|------------|
| Colombie-Britannique (suite) | | | | | | Spring Cove | | 59 | 23 | 035 | 940 |
| South Fort George | | 59 | 53 | 023 | 970 | Spring Island | | 59 | 25 | 042 | 944 |
| South Fraser | | 59 | 15 | 015 | 933 | Springbrook | | 59 | 01 | 046 | |
| South Granville | | 59 | 15 | 022 | 933 | Springfield Ranch | | 59 | 41 | 010 | 950 |
| South Hazelton | | 59 | 49 | 028 | | Springhouse | | 59 | 41 | 012 | 950 |
| South Kelowna | | 59 | 35 | 010 | 915 | Springwood Trailer Court | | 59 | 19 | 046 | |
| South Lakeside | | 59 | 41 | 009 | 950 | Sproat Lake | | 59 | 23 | 035 | 940 |
| South Lakeside (Williams Lake) | | 59 | 41 | 009 | 950 | Sproat Trailer Park | | 59 | 23 | 035 | 940 |
| South Nelson Village | | 59 | 03 | 052 | | Sproatt | | 59 | 31 | 020 | |
| South Pender | | 59 | 19 | 033 | | Sproule Creek | | 59 | 03 | 043 | |
| South Pender Island | | 59 | 17 | 029 | | Spruce Creek | | 59 | 57 | 022 | |
| South Poplar | | 59 | 09 | 052 | 932 | Spud Hill | | 59 | 03 | 060 | |
| South Revelstoke | | 59 | 39 | 023 | | Spur Valley Subdivision | | 59 | 01 | 048 | |
| South Saanich 1 | IRI | 59 | 17 | 804 | 935 | Spuzzum | | 59 | 09 | 016 | |
| South Shalalth | | 59 | 31 | 034 | | Spuzzum 1 | IRI | 59 | 09 | 816 | |
| South Slocaan | | 59 | 03 | 052 | | Squaam Bay | | 59 | 33 | 072 | |
| South Slope | | 59 | 15 | 025 | 933 | Squaam 2 | IRI | 59 | 33 | 889 | |
| South Sumas | | 59 | 09 | 020 | 930 | Squamish | DM | 59 | 31 | 006 | 934 |
| South Surrey | | 59 | 15 | 004 | 933 | Squamish Dock Station | | 59 | 31 | 006 | 934 |
| South Taylor | | 59 | 55 | 021 | | Squamish-Lillooet | | 59 | 31 | 017 | |
| South Thormanby Island | | 59 | 29 | 022 | | Squamish-Lillooet A | RDA | 59 | 31 | 032 | |
| South Vancouver | | 59 | 15 | 022 | 933 | Squamish-Lillooet B | RDA | 59 | 31 | 034 | |
| South Wellington | | 59 | 21 | 010 | 938 | Squamish-Lillooet C | RDA | 59 | 31 | 017 | |
| South Wells | | 59 | 41 | 027 | 952 | Squamish-Lillooet D | RDA | 59 | 31 | 021 | |
| South West Marine | | 59 | 15 | 022 | 933 | Squamish-Lillooet, Subd. A | | 59 | 31 | 034 | |
| South Westminster | | 59 | 15 | 004 | 933 | Squamish-Lillooet, Subd. B | | 59 | 31 | 017 | |
| Southarm | | 59 | 15 | 015 | 933 | Squaw-hay-one 11 | IRI | 59 | 19 | 802 | 937 |
| Southbank | | 59 | 51 | 031 | | Squawkum Creek 3 | IRI | 59 | 09 | 882 | |
| Southbridge | | 59 | 31 | 017 | | Squeah | | 59 | 09 | 016 | |
| Southey Point | | 59 | 17 | 029 | | Squiaala 7 | IRI | 59 | 09 | 828 | 930 |
| Southlands | | 59 | 15 | 022 | 933 | Squiaala 8 | IRI | 59 | 09 | 829 | 930 |
| Southridge Hill | | 59 | 31 | 017 | | Squilax | | 59 | 39 | 801 | |
| Southview | | 59 | 27 | 010 | | Squinas 2 | IRI | 59 | 41 | 840 | |
| Sowchea 3 | IRI | 59 | 51 | 804 | | Squirrel Cove | | 59 | 25 | 052 | |
| Soyandostar 2 | | 59 | 51 | 015 | | Squirrel Cove 8 | IRI | 59 | 25 | 818 | |
| Spakin Lake | | 59 | 41 | 027 | 952 | St. Andrews | | 59 | 07 | 047 | 913 |
| Spallumcheen | DM | 59 | 37 | 024 | | St. Eugene Mission | | 59 | 01 | 035 | 905 |
| Sparwood | DM | 59 | 01 | 006 | | St. Ives | | 59 | 39 | 044 | |
| Spatsum | | 59 | 33 | 037 | | St. Joseph Mission | | 59 | 41 | 012 | 950 |
| Spatsum 11 | IRI | 59 | 33 | 847 | | St. Leon | | 59 | 03 | 060 | |
| Spectacle Lake Mobile Home Park | | 59 | 19 | 043 | | St. Mary Lake | | 59 | 53 | 048 | 970 |
| Spences Bridge | | 59 | 33 | 037 | | St. Mary River | | 59 | 01 | 035 | 905 |
| Spences Bridge 4 | IRI | 59 | 33 | 867 | | St. Mary's Prairie | | 59 | 01 | 035 | 905 |
| Spences Bridge 4C | IRI | 59 | 33 | 871 | | St. Vincent Bay | | 59 | 27 | 016 | 945 |
| Sperling | | 59 | 15 | 001 | 933 | Staiyahanny 8 | IRI | 59 | 33 | 869 | |
| Sperling Station | | 59 | 15 | 001 | 933 | Stanley | | 59 | 41 | 026 | 952 |
| Spetch | | 59 | 31 | 017 | | Stanley Park | | 59 | 15 | 022 | 933 |
| Speyum 3 | IRI | 59 | 09 | 815 | | Stanovan | | 59 | 15 | 025 | 933 |
| Spicer | | 59 | 53 | 019 | | Star Subdivision | | 59 | 41 | 021 | 952 |
| Spider Island | | 59 | 45 | 006 | | Starks | | 59 | 21 | 007 | 938 |
| Spillamacheen | | 59 | 01 | 048 | | Stave Falls | | 59 | 09 | 056 | 932 |
| Spillimacheen | | 59 | 01 | 048 | | Stave Lake Airport | | 59 | 09 | 060 | |
| Spintlum Flat 3 | IRI | 59 | 33 | 868 | | Stawamus 24 | IRI | 59 | 31 | 807 | 934 |

Tableau 7 Index des noms de localité, selon la province et le territoire, 2006 (suite)

| Nom | Genre | PR | DR | SDR | RMR/ AR | Nom | Genre | PR | DR | SDR | RMR/ AR |
|-------------------------------------|------------|-----------|-----------|------------|------------|-----------------------------|------------|-----------|-----------|------------|------------|
| Colombie-Britannique (suite) | | | | | | Stuie | | 59 | 45 | 010 | |
| Stayin | | 59 | 33 | 032 | | Stullaweets 8 | IRI | 59 | 09 | 841 | |
| Steamboat | | 59 | 59 | 011 | | Stump Lake | | 59 | 33 | 008 | |
| Stearns Subdivision | | 59 | 51 | 031 | | Stump Lake Ranch | | 59 | 33 | 008 | |
| Steelhead | | 59 | 09 | 056 | 932 | Stump Lake Ranch Airport | | 59 | 33 | 008 | |
| Steelhead Haven | | 59 | 09 | 876 | | Sturdee | | 59 | 39 | 011 | |
| Stellako | | 59 | 51 | 807 | | Sturdies Bay | | 59 | 17 | 029 | |
| Stellaquo (Stella) 1 | IRI | 59 | 51 | 807 | | Suahbin Sechelt Band 19 | | 59 | 29 | 018 | |
| Stephen | | 59 | 39 | 011 | | Sucker Lake | | 59 | 31 | 032 | |
| Stephens Island | | 59 | 47 | 016 | | Sugar Lake | | 59 | 37 | 023 | |
| Stepping Stones Estates | | 59 | 37 | 024 | | Sugarcane | | 59 | 41 | 812 | |
| Steveston | | 59 | 15 | 015 | 933 | Sullivan | | 59 | 15 | 004 | 933 |
| Steveston Island | | 59 | 15 | 015 | 933 | Sullivan Airport | | 59 | 01 | 046 | |
| Stewardson Inlet | | 59 | 23 | 049 | | Sullivan Bay | | 59 | 43 | 037 | |
| Stewardston Inlet | | 59 | 23 | 035 | 940 | Sullivan Heights | | 59 | 15 | 025 | 933 |
| Stewart | DM | 59 | 49 | 032 | | Sullivan Station | | 59 | 15 | 004 | 933 |
| Stewart Airport | | 59 | 49 | 041 | | Sulphurous Lake Subdivision | | 59 | 41 | 014 | |
| Stewart Park | | 59 | 09 | 036 | 930 | Sumallo Lodge | | 59 | 09 | 016 | |
| Stikine | | 59 | 49 | 041 | | Sumas | | 59 | 09 | 052 | 932 |
| Stikine Region | RDA | 59 | 57 | 022 | | Summerland | DM | 59 | 07 | 035 | |
| Stikine, Subd. A | | 59 | 57 | 022 | | Summers Subdivision | | 59 | 01 | 035 | 905 |
| Still Creek | | 59 | 15 | 022 | 933 | Summerville | | 59 | 53 | 050 | |
| Stillwater | | 59 | 27 | 016 | 945 | Summit | | 59 | 19 | 033 | |
| Stillwater | | 59 | 33 | 068 | | Summit Lake | | 59 | 03 | 052 | |
| Stockett | | 59 | 21 | 007 | 938 | Summit Lake | | 59 | 53 | 050 | |
| Stone Church | | 59 | 19 | 807 | 937 | Summit Lake | | 59 | 59 | 013 | |
| Stone Creek | | 59 | 53 | 050 | | Summitt Lake Airport | | 59 | 53 | 050 | |
| Stone 1 | IRI | 59 | 41 | 841 | | Sun Leisure Estates | | 59 | 07 | 803 | 913 |
| Stoner | | 59 | 53 | 044 | 970 | Sun Peaks | | 59 | 33 | 044 | 925 |
| Stones Bay | | 59 | 51 | 015 | | Sun Valley | | 59 | 15 | 039 | 933 |
| Stoney Creek | | 59 | 39 | 011 | | Sunbury | | 59 | 15 | 011 | 933 |
| Stony Creek 1 | IRI | 59 | 51 | 809 | | Suncrest | | 59 | 15 | 025 | 933 |
| Stories Beach | | 59 | 25 | 042 | 944 | Sundance | | 59 | 55 | 023 | |
| Storms | | 59 | 21 | 016 | 938 | Sundance Subdivision | | 59 | 39 | 043 | |
| Stout | | 59 | 09 | 016 | | Sundance Subdivision | | 59 | 55 | 023 | |
| Strachan Creek | | 59 | 15 | 020 | 933 | Sundayman's Meadow 3 | IRI | 59 | 41 | 864 | 952 |
| Straiton | | 59 | 09 | 052 | 932 | Sunningdale | | 59 | 05 | 014 | |
| Stratfords Crossing | | 59 | 19 | 008 | 937 | Sunny Dale | | 59 | 25 | 010 | 943 |
| Strathcona | | 59 | 15 | 022 | 933 | Sunnybrae | | 59 | 39 | 037 | |
| Strathcona Lodge | | 59 | 19 | 046 | | Sunnyside | | 59 | 15 | 004 | 933 |
| Strathcona Park | | 59 | 23 | 035 | 940 | Sunnyside | | 59 | 51 | 015 | |
| Strathnaver | | 59 | 41 | 021 | 952 | Sunnyside Landing | | 59 | 15 | 034 | 933 |
| Strawberry Hill | | 59 | 15 | 004 | 933 | Sunnyside Trailer Court | | 59 | 03 | 043 | |
| Strawberry Vale | | 59 | 17 | 021 | 935 | Sunnyview Trailer Court | | 59 | 33 | 012 | |
| Streatham | | 59 | 51 | 031 | | Sunnywold | | 59 | 35 | 020 | 915 |
| Stromville | | 59 | 41 | 026 | 952 | Sunrise Valley | | 59 | 55 | 023 | |
| Stryen 9 | IRI | 59 | 33 | 873 | | Sunrise Valley Trailer Park | | 59 | 53 | 050 | |
| Stuart Bay 6 | IRI | 59 | 23 | 815 | | Sunset | | 59 | 15 | 022 | 933 |
| Stuart Island | | 59 | 25 | 054 | | Sunset Beach | | 59 | 15 | 055 | 933 |
| Stuart Lake | | 59 | 51 | 015 | | Sunset Beach | | 59 | 21 | 008 | 938 |
| Stuart River | | 59 | 51 | 015 | | Sunset Park | | 59 | 19 | 033 | |
| Stuart River Bridge | | 59 | 51 | 015 | | Sunset Prairie | | 59 | 55 | 023 | |
| Stubbs Island | | 59 | 23 | 035 | 940 | Sunset Trailer Park | | 59 | 33 | 068 | |

Tableau 7 Index des noms de localité, selon la province et le territoire, 2006 (suite)

| Nom | Genre | PR | DR | SDR | RMR/ AR | Nom | Genre | PR | DR | SDR | RMR/ AR |
|-------------------------------------|------------|-----------|-----------|------------|------------|-------------------------------------|------------|-----------|-----------|------------|------------|
| Colombie-Britannique (suite) | | | | | | Tachie | | 59 | 51 | 015 | |
| Sunshine | | 59 | 15 | 046 | 933 | Tachie | | 59 | 51 | 810 | |
| Sunshine Bay | | 59 | 03 | 041 | | Tacla Lake (Ferry Landing) 9 | IRI | 59 | 51 | 811 | |
| Sunshine Coast | | 59 | 29 | 018 | | Tadanac | | 59 | 05 | 014 | |
| Sunshine Coast A | RDA | 59 | 29 | 018 | | Tadinlay 15 | IRI | 59 | 51 | 845 | |
| Sunshine Coast B | RDA | 59 | 29 | 022 | | Tadnac | | 59 | 05 | 014 | |
| Sunshine Coast D | RDA | 59 | 29 | 024 | | Taft | | 59 | 39 | 043 | |
| Sunshine Coast E | RDA | 59 | 29 | 026 | | Taghum | | 59 | 03 | 043 | |
| Sunshine Coast F | RDA | 59 | 29 | 028 | | Taghum Beach | | 59 | 03 | 041 | |
| Sunshine Coast Trailer Court | | 59 | 29 | 026 | | Taghum Hill | | 59 | 03 | 041 | |
| Sunshine Coast, Subd. A | | 59 | 29 | 018 | | Tahltan | | 59 | 57 | 022 | |
| Sunshine Hills | | 59 | 15 | 011 | 933 | Tahltan 1 | IRI | 59 | 57 | 805 | |
| Sunshine Valley | | 59 | 09 | 016 | | Tahsis | VL | 59 | 25 | 030 | |
| Sunshine Valley | | 59 | 33 | 068 | | Tahsis | | 59 | 25 | 049 | |
| Suquash | | 59 | 43 | 031 | | Takla Landing | | 59 | 51 | 841 | |
| Surge Narrows | | 59 | 25 | 054 | | Taku | | 59 | 57 | 022 | |
| Surprise | | 59 | 57 | 022 | | Takysie Lake | | 59 | 51 | 031 | |
| Surprise Rapids | | 59 | 39 | 011 | | Talana Bay Subdivision | | 59 | 39 | 044 | |
| Surrey | CY | 59 | 15 | 004 | 933 | Tall Timbers Trailer Park | | 59 | 19 | 051 | 937 |
| Surrey Centre | | 59 | 15 | 004 | 933 | Tallac Bay | | 59 | 25 | 054 | |
| Susan Lake | | 59 | 41 | 027 | 952 | Talltheo | | 59 | 45 | 014 | |
| Sutherland Bay | | 59 | 43 | 037 | | Taltapin Lake | | 59 | 51 | 031 | |
| Sutton Subdivision | | 59 | 41 | 014 | | Tamarack | | 59 | 55 | 040 | |
| Swahliseah 14 | IRI | 59 | 09 | 840 | | Tamarisk | | 59 | 31 | 020 | |
| Swan Lake 3 | IRI | 59 | 41 | 872 | 950 | Tanakut 4 | IRI | 59 | 41 | 831 | |
| Swansea | | 59 | 01 | 035 | 905 | Tansor | | 59 | 19 | 008 | 937 |
| Swansea Point | | 59 | 39 | 043 | | Tantalus Acres | | 59 | 31 | 021 | |
| Swanson | | 59 | 41 | 014 | | Tanu | | 59 | 47 | 032 | |
| Swanson Island | | 59 | 43 | 037 | | Tappen | | 59 | 39 | 803 | |
| Swartz Bay | | 59 | 17 | 005 | 935 | Tappen Subdivision | | 59 | 39 | 803 | |
| Swaycalse Sechelt Band 3 | | 59 | 29 | 803 | | Tarrys | | 59 | 03 | 056 | |
| Swaywelat Sechelt Band 12 | | 59 | 29 | 018 | | Tarrys And Area | | 59 | 03 | 060 | |
| Swaywelat Sechelt Band 12A | | 59 | 29 | 018 | | Tashme | | 59 | 09 | 876 | |
| Sweetsbridge | | 59 | 39 | 039 | | Tasu | | 59 | 47 | 032 | |
| Sweetwater | | 59 | 55 | 021 | | Tatalrose | | 59 | 51 | 031 | |
| Swift | | 59 | 31 | 021 | | Tatelkus Lake 28 | IRI | 59 | 41 | 865 | 952 |
| Swift River | | 59 | 57 | 022 | | Tatla Lake | | 59 | 41 | 039 | |
| Swiftwater | | 59 | 53 | 019 | | Tatla West 11 | IRI | 59 | 51 | 825 | |
| Swindle Island | | 59 | 49 | 013 | 965 | Tatla't East 2 | IRI | 59 | 51 | 833 | |
| Swiss Village | | 59 | 39 | 011 | | Tatlayoko | | 59 | 41 | 014 | |
| Switsemalph 3 | IRI | 59 | 39 | 808 | 920 | Tatlayoko Lake | | 59 | 41 | 039 | |
| Switsemalph 6 | IRI | 59 | 39 | 809 | 920 | Tatlow | | 59 | 51 | 051 | |
| Switsemalph 7 | IRI | 59 | 39 | 810 | 920 | Tatogga | | 59 | 49 | 041 | |
| Syringa Creek | | 59 | 03 | 060 | | Tatogga Lake | | 59 | 49 | 041 | |
| S1/2 Tsimpsean 2 | IRI | 59 | 47 | 810 | | Tatpo-oose 10 | IRI | 59 | 25 | 819 | |
| T'Sou-ke 1 (Sooke 1) | IRI | 59 | 17 | 817 | 935 | Tatton | | 59 | 41 | 015 | |
| T'Sou-ke 2 (Sooke 2) | IRI | 59 | 17 | 818 | 935 | Taurus | | 59 | 05 | 054 | |
| Ta Ta Creek | | 59 | 01 | 037 | | Taverna | | 59 | 53 | 019 | |
| Tabor | | 59 | 53 | 044 | 970 | Tay | | 59 | 53 | 050 | |
| Tabor Lake | | 59 | 53 | 044 | 970 | Taylor | DM | 59 | 55 | 030 | 977 |
| Tabor Lake Airport | | 59 | 53 | 050 | | Tchahchelaithtenum Sechelt Band 10 | | 59 | 29 | 022 | |
| Tache 1 | IRI | 59 | 51 | 810 | | Tchesinkut Lake | | 59 | 51 | 031 | |
| Tacheeda | | 59 | 53 | 050 | | Teakerne Arm | | 59 | 25 | 054 | |

Tableau 7 Index des noms de localité, selon la province et le territoire, 2006 (suite)

| Nom | Genre | PR | DR | SDR | RMR/ AR | Nom | Genre | PR | DR | SDR | RMR/ AR |
|--|------------|-----------|-----------|------------|------------|---|------------|-----------|------------|------------|------------|
| Colombie-Britannique (suite) | | | | | | Thompson-Nicola P (Rivers and the Peaks) | | | | | |
| Teko | | 59 | 55 | 023 | | RDA | 59 | 33 | 044 | 925 | |
| Telachick | | 59 | 53 | 042 | 970 | Thompson-Nicola, Subd. A | 59 | 33 | 068 | | |
| Teleachick | | 59 | 53 | 050 | | Thompson-Nicola, Subd. B | 59 | 33 | 039 | 925 | |
| Telegraph Cove | | 59 | 43 | 033 | | Thompson-Nicola, Subd. C | 59 | 33 | 008 | | |
| Telegraph Creek | | 59 | 49 | 041 | | Thompson-Nicola, Subd. D | 59 | 33 | 032 | | |
| Telegraph Creek 6 | IRI | 59 | 49 | 826 | | Thompson-Nicola, Subd. E | 59 | 33 | 060 | | |
| Telegraph Creek 6A | IRI | 59 | 49 | 827 | | Thomson Cove | 59 | 17 | 015 | 935 | |
| Telegraph Point | | 59 | 47 | 016 | | Thornhill | 59 | 49 | 018 | 965 | |
| Telkwa | VL | 59 | 51 | 038 | | Thornton Yard | 59 | 15 | 004 | 933 | |
| Telkwa | | 59 | 51 | 051 | | Three Forks | 59 | 03 | 052 | | |
| Telkwa Trailer Park | | 59 | 51 | 051 | | Three Rivers Trailer Court | 59 | 31 | 006 | 934 | |
| Ten Mile Lake | | 59 | 41 | 021 | 952 | Three Valley | 59 | 39 | 043 | | |
| Terrace | CY | 59 | 49 | 011 | 965 | Thrumms | 59 | 03 | 056 | | |
| Terrace Airport | | 59 | 49 | 011 | 965 | Thumb Point | 59 | 17 | 010 | 935 | |
| Testalinda | | 59 | 07 | 053 | | Thunder Bay | 59 | 27 | 016 | 945 | |
| Tetachuck Lake Airport | | 59 | 51 | 031 | | Thunder River | 59 | 33 | 070 | | |
| Tete Jaune | | 59 | 53 | 019 | | Thunderbird | 59 | 49 | 013 | 965 | |
| Tête Jaune | | 59 | 53 | 019 | | Thurlow | 59 | 25 | 054 | | |
| Tête Jaune Cache | | 59 | 53 | 019 | | Thurlow Island | 59 | 25 | 054 | | |
| Texas Creek | | 59 | 31 | 032 | | Thurston | 59 | 25 | 054 | | |
| Tezzeron Lake | | 59 | 51 | 015 | | Thurston Harbour | 59 | 47 | 032 | | |
| Theik 2 | IRI | 59 | 19 | 818 | 937 | Thwaytes | 59 | 15 | 046 | 933 | |
| Theodosia Arm | | 59 | 27 | 010 | | Tibbets | 59 | 51 | 028 | | |
| Theodosia Inlet | | 59 | 27 | 010 | | Tie Lake | 59 | 01 | 019 | | |
| Thetis Island | | 59 | 19 | 015 | | Tiilis Landing | 59 | 39 | 037 | | |
| Thetis Lake | | 59 | 17 | 054 | 935 | Tilbury | 59 | 15 | 011 | 933 | |
| Thirsk | | 59 | 07 | 055 | | Tillbury Island | 59 | 15 | 011 | 933 | |
| Thoburn | | 59 | 17 | 040 | 935 | Tillicum | 59 | 17 | 021 | 935 | |
| Thoburn | | 59 | 49 | 011 | 965 | Timber Town Estates | 59 | 31 | 006 | 934 | |
| Thomas Point 5 | IRI | 59 | 43 | 817 | | Timberland Trailer Park | 59 | 21 | 016 | 938 | |
| Thomas Squinas Ranch 2A | IRI | 59 | 41 | 845 | | Timothy Lake | 59 | 41 | 027 | 952 | |
| Thompson | | 59 | 15 | 015 | 933 | Tin Wis 11 | IRI | 59 | 23 | 825 | |
| Thompson | | 59 | 33 | 851 | | Tintagel | 59 | 51 | 028 | | |
| Thompson River Estates | | 59 | 33 | 037 | | Tipella | 59 | 09 | 048 | | |
| Thompson Siding | | 59 | 33 | 032 | | Tipella 7 | IRI | 59 | 09 | 848 | |
| Thompson Sound | | 59 | 43 | 037 | | Tippella Airport | 59 | 09 | 036 | 930 | |
| Thompson Subdivision | | 59 | 53 | 050 | | Tisdall | 59 | 31 | 017 | | |
| Thompson-Nicola | | 59 | 33 | 039 | 925 | Tlell | 59 | 47 | 027 | | |
| Thompson-Nicola A (Wells Gray Country) | RDA | 59 | 33 | 068 | | Toad River | 59 | 59 | 013 | | |
| Thompson-Nicola B (Thompson Headwaters) | RDA | 59 | 33 | 070 | | Toba Inlet | 59 | 25 | 054 | | |
| Thompson-Nicola E (Bonaparte Plateau) | RDA | 59 | 33 | 032 | | Tobacco Plains 2 | IRI | 59 | 01 | 801 | |
| Thompson-Nicola I (Blue Sky Country) | RDA | 59 | 33 | 037 | | Toby Creek | 59 | 01 | 046 | | |
| Thompson-Nicola J (Copper Desert Country) | RDA | 59 | 33 | 039 | 925 | Toby's Meadow 4 | IRI | 59 | 41 | 846 | |
| Thompson-Nicola L | RDA | 59 | 33 | 060 | | Tochty | 59 | 01 | 035 | 905 | |
| Thompson-Nicola M | RDA | 59 | 33 | 008 | | Tod Inlet | 59 | 17 | 015 | 935 | |
| Thompson-Nicola N | RDA | 59 | 33 | 012 | | Tofino | DM | 59 | 23 | 025 | |
| Thompson-Nicola O (Lower North Thompson) | RDA | 59 | 33 | 072 | | Tofino Airport | 59 | 23 | 049 | | |
| | | | | | | Tofino Inlet | 59 | 23 | 035 | 940 | |
| | | | | | | Tokay | 59 | 01 | 035 | 905 | |
| | | | | | | Toketic | 59 | 33 | 037 | | |
| | | | | | | Tom Brown Lake | 59 | 43 | 037 | | |
| | | | | | | Tom Island | 59 | 29 | 018 | | |
| | | | | | | Tomslake | 59 | 55 | 021 | | |

Tableau 7 Index des noms de localité, selon la province et le territoire, 2006 (suite)

| Nom | Genre | PR | DR | SDR | RMR/ AR | Nom | Genre | PR | DR | SDR | RMR/ AR |
|-------------------------------------|------------|-----------|-----------|------------|------------|---------------------------|------------|-----------|-----------|------------|------------|
| Colombie-Britannique (suite) | | | | | | Tsawwassen | IRI | 59 | 15 | 802 | 933 |
| Toosey 1 | IRI | 59 | 41 | 850 | | Tsawwassen Beach | | 59 | 15 | 011 | 933 |
| Topley | | 59 | 51 | 053 | | Tsay Cho 4 | IRI | 59 | 51 | 808 | |
| Topley Airport | | 59 | 51 | 051 | | Tsay Keh Dene | | 59 | 55 | 040 | |
| Topley Landing | | 59 | 51 | 053 | | Tseatah 2 | IRI | 59 | 09 | 834 | 930 |
| Torbrit Mine | | 59 | 49 | 041 | | Tsimpsean 2 North Part | | 59 | 47 | 809 | |
| Tork 7 | IRI | 59 | 25 | 820 | | Tsinstikeptum 9 | IRI | 59 | 35 | 802 | 915 |
| Torrent | | 59 | 01 | 046 | | Tsinstikeptum 10 | IRI | 59 | 35 | 803 | 915 |
| Total Erickson Gold Mine | | 59 | 57 | 022 | | Tsolum | | 59 | 25 | 022 | 943 |
| Tow Hill Road | | 59 | 47 | 027 | | Tsolum River | | 59 | 25 | 024 | |
| Towdystan | | 59 | 41 | 039 | | Tsooahdie Sechelt Band 15 | | 59 | 29 | 803 | |
| Towdystan Lake 3 | IRI | 59 | 41 | 851 | | Tsulquate 4 | IRI | 59 | 43 | 806 | |
| Towels Trailer Camp | | 59 | 19 | 033 | | Tsuniah Lake Airport | | 59 | 41 | 014 | |
| Tower Lake | | 59 | 55 | 021 | | Tsunnia Lake 5 | IRI | 59 | 41 | 853 | |
| Towers Ranch Airport | | 59 | 07 | 055 | | Tsussie 6 | IRI | 59 | 19 | 803 | 937 |
| Towery Head | | 59 | 25 | 054 | | Tuck-In Trailer Park | | 59 | 09 | 876 | |
| Towinock 2 | IRI | 59 | 31 | 832 | | Tuckkwiowhum 1 | IRI | 59 | 09 | 817 | |
| Townsend | | 59 | 15 | 011 | 933 | Tucks | | 59 | 15 | 015 | 933 |
| Tracard | | 59 | 55 | 021 | | Tudyah Lake | | 59 | 53 | 050 | |
| Trade Winds Mobile Trailer Park | | 59 | 07 | 053 | | Tugboat Island | | 59 | 21 | 014 | |
| Traders Cove | | 59 | 35 | 020 | 915 | Tulameen | | 59 | 07 | 055 | |
| Trafalgar | | 59 | 09 | 016 | | Tulsequah | | 59 | 57 | 022 | |
| Trail | CY | 59 | 05 | 014 | | Tulsequah Airport | | 59 | 57 | 022 | |
| Trail Airport | | 59 | 05 | 023 | | Tumbler Ridge | DM | 59 | 55 | 003 | |
| Trail Island | | 59 | 17 | 030 | 935 | Tombo Island | | 59 | 17 | 029 | |
| Trail Island | | 59 | 29 | 022 | | Tuna Point | | 59 | 25 | 054 | |
| Trailer Village | | 59 | 31 | 017 | | Tungsten Townsite | | 59 | 03 | 052 | |
| Tranquille | | 59 | 33 | 042 | 925 | Tunnell | | 59 | 03 | 060 | |
| Treasure Mountain | | 59 | 49 | 013 | 965 | Tupper | | 59 | 55 | 021 | |
| Treasure Mountain Area | | 59 | 07 | 055 | | Turnbull Cove | | 59 | 43 | 037 | |
| Tremblay | | 59 | 55 | 023 | | Turner Subdivision | | 59 | 51 | 019 | |
| Trembleur | | 59 | 51 | 015 | | Turnour Island | | 59 | 43 | 037 | |
| Trepanier | | 59 | 35 | 020 | 915 | Turtle Head | | 59 | 15 | 034 | 933 |
| Trépanier | | 59 | 35 | 018 | 915 | Turtle Valley | | 59 | 33 | 060 | |
| Trevor Channel | | 59 | 23 | 047 | 940 | Tuwanek | | 59 | 29 | 011 | |
| Triangular Hill | | 59 | 17 | 054 | 935 | Twidwell Bend | | 59 | 55 | 023 | |
| Trinity Creek | | 59 | 37 | 041 | | Twin Bays | | 59 | 03 | 010 | |
| Trinity Valley | | 59 | 37 | 022 | | Twin Butte | | 59 | 39 | 023 | |
| Triple E Trailer Park | | 59 | 21 | 010 | 938 | Twin Creeks | | 59 | 29 | 028 | |
| Triumph Bay | | 59 | 49 | 020 | | Twin Firs Trailer Park | | 59 | 37 | 024 | |
| Troup | | 59 | 03 | 041 | | Twin Islands | | 59 | 15 | 036 | 933 |
| Trout Creek | | 59 | 07 | 035 | | Twin Lakes | | 59 | 07 | 047 | 913 |
| Trout Lake | | 59 | 39 | 023 | | Twin Lakes Airport | | 59 | 41 | 014 | |
| Trout Lake Alec 16 | IRI | 59 | 41 | 852 | 952 | Twin Sevens Trailer Park | | 59 | 41 | 026 | 952 |
| Trudeau Trailer Park | | 59 | 41 | 021 | 952 | Two Mile | | 59 | 49 | 028 | |
| Trutch | | 59 | 55 | 040 | | Two Mile Flat | | 59 | 41 | 014 | |
| Trutch Island | | 59 | 49 | 020 | | Two Mile Hazelton | | 59 | 49 | 028 | |
| Tsa Xana 18 | IRI | 59 | 25 | 835 | | Two Rivers | | 59 | 55 | 042 | 977 |
| Tsacha Lake Airport | | 59 | 41 | 014 | | Tyax Lake | | 59 | 31 | 032 | |
| Tsahaheh 1 | IRI | 59 | 23 | 816 | 940 | Tye | | 59 | 03 | 010 | |
| Tsaukan 12 | IRI | 59 | 33 | 874 | | Tyee | | 59 | 47 | 007 | 955 |
| Tsawcome Sechelt Band 1 | | 59 | 29 | 803 | | Tyhee Trailer Park | | 59 | 51 | 051 | |
| Tsawwassen | | 59 | 15 | 011 | 933 | Tynehead | | 59 | 15 | 004 | 933 |

Tableau 7 Index des noms de localité, selon la province et le territoire, 2006 (suite)

| Nom | Genre | PR | DR | SDR | RMR/ AR | Nom | Genre | PR | DR | SDR | RMR/ AR |
|-------------------------------------|------------|-----------|-----------|------------|------------|--------------------------------|------------|-----------|-----------|------------|------------|
| Colombie-Britannique (suite) | | | | | | Valleycliffe | | 59 | 31 | 006 | 934 |
| Tzart-Lam 5 | IRI | 59 | 19 | 821 | 937 | Valleyview | | 59 | 33 | 042 | 925 |
| Tzeachten 13 | IRI | 59 | 09 | 830 | 930 | Vallican | | 59 | 03 | 052 | |
| Tzetz Lake 11 | IRI | 59 | 41 | 863 | | Van Anda | | 59 | 27 | 018 | |
| Tzouhalem | | 59 | 19 | 008 | 937 | Van Winkle | | 59 | 41 | 027 | 952 |
| Tzuhalem | | 59 | 19 | 807 | 937 | Vancouver | CY | 59 | 15 | 022 | 933 |
| Ucluelet | DM | 59 | 23 | 019 | | Vancouver Bay | | 59 | 29 | 018 | |
| Ulkatcho | | 59 | 41 | 039 | | Vancouver Int Airport | | 59 | 15 | 015 | 933 |
| Ulkatcho 13 | IRI | 59 | 41 | 854 | | Vanderhoof | DM | 59 | 51 | 007 | |
| Ulkatcho 14A | IRI | 59 | 41 | 880 | | Vanderhoof Airport | | 59 | 51 | 015 | |
| Uncha Lake 13A | IRI | 59 | 51 | 826 | | Vanway | | 59 | 53 | 023 | 970 |
| Union Bay | | 59 | 25 | 018 | 943 | Vaseaux Lake | | 59 | 07 | 047 | 913 |
| Union Bay 4 | IRI | 59 | 17 | 802 | 935 | Vaucroft Beach | | 59 | 29 | 022 | |
| Union Island | | 59 | 25 | 042 | 944 | Vavenby | | 59 | 33 | 068 | |
| University Endowment Area | | 59 | 15 | 020 | 933 | Vavenby Airport | | 59 | 33 | 068 | |
| University Hill | | 59 | 15 | 020 | 933 | Vedder Crossing | | 59 | 09 | 020 | 930 |
| Unnamed 10 | IRI | 59 | 57 | 802 | | Vedder Mountain | | 59 | 09 | 052 | 932 |
| Upland Trailer Court | | 59 | 51 | 053 | | Venables Valley | | 59 | 33 | 037 | |
| Upper Bench | | 59 | 07 | 053 | | Vermilion Crossing | | 59 | 01 | 048 | |
| Upper Bonaparte | | 59 | 33 | 032 | | Vernon | CY | 59 | 37 | 014 | 918 |
| Upper China Creek | | 59 | 05 | 030 | | Vernon | | 59 | 43 | 033 | |
| Upper Cutbank | | 59 | 55 | 021 | | Vernon Airport | | 59 | 37 | 023 | |
| Upper Fraser | | 59 | 53 | 048 | 970 | Vernon Camp | | 59 | 43 | 031 | |
| Upper Ganges | | 59 | 17 | 029 | | Vernon Lake | | 59 | 43 | 031 | |
| Upper Halfway | | 59 | 55 | 040 | | Vesuvius | | 59 | 17 | 027 | |
| Upper Hat Creek | | 59 | 33 | 037 | | Veterans Land Act Subdivision | | 59 | 31 | 006 | 934 |
| Upper Hat Creek 1 | IRI | 59 | 33 | 875 | | Victoria | CY | 59 | 17 | 034 | 935 |
| Upper Kispiox | | 59 | 49 | 028 | | Victoria International Airport | | 59 | 17 | 005 | 935 |
| Upper Lynn | | 59 | 15 | 046 | 933 | Victoria Lake | | 59 | 43 | 031 | |
| Upper Nepa 6 | IRI | 59 | 33 | 876 | | Victoria-Fraserview | | 59 | 15 | 022 | 933 |
| Upper Pass Creek | | 59 | 03 | 060 | | Vidette | | 59 | 33 | 039 | 925 |
| Upper Pitt River | | 59 | 09 | 060 | | Vidette Lake | | 59 | 41 | 027 | 952 |
| Upper Rosemount | | 59 | 03 | 052 | | View Royal | T | 59 | 17 | 047 | 935 |
| Upper Squamish Valley | | 59 | 31 | 021 | | Village Bay | | 59 | 17 | 029 | |
| Upper Sumas | | 59 | 09 | 052 | 932 | Village Grove Trailer Park | | 59 | 35 | 802 | 915 |
| Upper Sumas 6 | IRI | 59 | 09 | 877 | 932 | Village Island | | 59 | 43 | 037 | |
| Upper Townsite | | 59 | 29 | 018 | | Village Island 1 | IRI | 59 | 25 | 813 | |
| Upper Townsite | | 59 | 31 | 032 | | Vinsulla | | 59 | 33 | 044 | 925 |
| Urling | | 59 | 53 | 019 | | Von Donup Creek | | 59 | 25 | 054 | |
| Urquhart | | 59 | 55 | 021 | | Von Zuben | | 59 | 53 | 019 | |
| Usk | | 59 | 49 | 013 | 965 | Yye | | 59 | 09 | 052 | 932 |
| Valdes Island | | 59 | 19 | 033 | | Wa-Wattle Bay | | 59 | 43 | 037 | |
| Valemount | VL | 59 | 53 | 007 | | Wabi | | 59 | 55 | 023 | |
| Valemount | | 59 | 53 | 019 | | Wabi Estates | | 59 | 55 | 023 | |
| Valemount Airport | | 59 | 53 | 019 | | Wabi Hill Trailer Court | | 59 | 55 | 023 | |
| Valhalla | | 59 | 41 | 017 | | Wabron | | 59 | 33 | 070 | |
| Valhalla Subdivision | | 59 | 33 | 068 | | Wadhams | | 59 | 45 | 006 | |
| Valley Cliff | | 59 | 31 | 006 | 934 | Wadsley | | 59 | 15 | 055 | 933 |
| Valley Mobile Home | | 59 | 39 | 039 | | Waglisla | | 59 | 45 | 801 | |
| Valley Road | | 59 | 33 | 032 | | Wagner Ranch | | 59 | 55 | 040 | |
| Valley Road Subdivision | | 59 | 33 | 032 | | Wagon Wheel Trailer Court | | 59 | 31 | 006 | 934 |
| Valley View | | 59 | 55 | 021 | | Waiwakum 14 | IRI | 59 | 31 | 808 | 934 |
| Valleycliff | | 59 | 31 | 006 | 934 | Wakely | | 59 | 39 | 011 | |

Tableau 7 Index des noms de localité, selon la province et le territoire, 2006 (suite)

| Nom | Genre | PR | DR | SDR | RMR/ AR | Nom | Genre | PR | DR | SDR | RMR/ AR |
|-------------------------------------|-----------|-----------|-----------|------------|------------|-------------------------------|------------|-----------|-----------|------------|------------|
| Colombie-Britannique (suite) | | | | | | West Bay Estates | | 59 | 21 | 023 | 939 |
| Wakeman Sound | | 59 | 43 | 037 | | West Bench | | 59 | 07 | 051 | 913 |
| Walcott | | 59 | 51 | 051 | | West Creston | | 59 | 03 | 017 | |
| Walden Mill | | 59 | 43 | 037 | | West Cumberland | | 59 | 25 | 024 | |
| Waldo | | 59 | 01 | 017 | | West End | | 59 | 15 | 022 | 933 |
| Walhachin | | 59 | 33 | 037 | | West End | | 59 | 15 | 029 | 933 |
| Walker | | 59 | 53 | 046 | | West End Trailer Park | | 59 | 05 | 052 | |
| Walker Hook | | 59 | 17 | 029 | | West Fernie | | 59 | 01 | 017 | |
| Walkers | | 59 | 03 | 010 | | West Grand Forks | | 59 | 05 | 032 | |
| Wall Beach | | 59 | 21 | 030 | | West Heights | | 59 | 09 | 056 | 932 |
| Wallace Island | | 59 | 17 | 029 | | West Lake | | 59 | 53 | 050 | |
| Walloper Lake | | 59 | 33 | 039 | 925 | West Landing | | 59 | 51 | 015 | |
| Walnut Grove | | 59 | 15 | 001 | 933 | West Lynn | | 59 | 15 | 046 | 933 |
| Wanderer's Home Trailer Park | | 59 | 37 | 041 | | West Mara Lake | | 59 | 39 | 043 | |
| Waneta | | 59 | 05 | 014 | | West Midway | | 59 | 05 | 037 | |
| Waneta | | 59 | 05 | 026 | | West Moberly Lake 168A | IRI | 59 | 55 | 802 | |
| Waneta Junction | | 59 | 05 | 014 | | West Pine | | 59 | 55 | 023 | |
| Wanklyn | | 59 | 01 | 035 | 905 | West Point Grey | | 59 | 15 | 022 | 933 |
| Wardner | | 59 | 01 | 035 | 905 | West Princeton | | 59 | 07 | 055 | |
| Ware | | 59 | 55 | 807 | | West Revelstoke | | 59 | 39 | 023 | |
| Warfield | VL | 59 | 05 | 018 | | West Road Subdivision | | 59 | 33 | 032 | |
| Warner Bay | | 59 | 43 | 037 | | West Robson | | 59 | 03 | 060 | |
| Warren Island | | 59 | 43 | 037 | | West Sechelt | | 59 | 29 | 011 | |
| Warwhoop Station | | 59 | 09 | 036 | 930 | West Shores Estates | | 59 | 35 | 020 | 915 |
| Wasa | | 59 | 01 | 037 | | West Subdivision | | 59 | 33 | 032 | |
| Wasa Lake | | 59 | 01 | 037 | | West Thurlow | | 59 | 25 | 054 | |
| Wasa Lake Airport | | 59 | 01 | 035 | 905 | West Trail | | 59 | 05 | 014 | |
| Wass Lake | | 59 | 43 | 031 | | West Vancouver | DM | 59 | 15 | 055 | 933 |
| Watch Lake | | 59 | 41 | 027 | 952 | Westbank | | 59 | 35 | 020 | 915 |
| Water's Subdivision | | 59 | 55 | 023 | | Westbank | | 59 | 35 | 802 | 915 |
| Watkins Hollow | | 59 | 09 | 876 | | Westbridge | | 59 | 05 | 054 | |
| Watson | | 59 | 51 | 028 | | Westbridge Airport | | 59 | 05 | 054 | |
| Watson Island | | 59 | 47 | 012 | 955 | Westcoast Compound | | 59 | 33 | 039 | 925 |
| Watun River | | 59 | 47 | 032 | | Westcoast Energy | | 59 | 53 | 050 | |
| Webber Lake | | 59 | 51 | 015 | | Westham Island | | 59 | 15 | 011 | 933 |
| Webber Site | | 59 | 41 | 026 | 952 | Westholme | | 59 | 19 | 008 | 937 |
| Websters Corners | | 59 | 15 | 075 | 933 | Westlang | | 59 | 15 | 001 | 933 |
| Wedeeene | | 59 | 49 | 020 | | Westley | | 59 | 03 | 058 | |
| Wedge | | 59 | 31 | 020 | | Westmount | | 59 | 15 | 055 | 933 |
| Wedgwood | | 59 | 51 | 019 | | Westmount Acres Trailer Court | | 59 | 39 | 043 | |
| Weeping Willow Trailer Court | | 59 | 07 | 028 | | Westply | | 59 | 41 | 013 | 952 |
| Weewanie | | 59 | 49 | 020 | | Westridge | | 59 | 15 | 025 | 933 |
| Welcome Beach | | 59 | 29 | 022 | | Westside | | 59 | 35 | 803 | 915 |
| Welcome Harbour | | 59 | 47 | 016 | | Westsyde | | 59 | 33 | 042 | 925 |
| Welcome Woods | | 59 | 29 | 018 | | Westview | | 59 | 27 | 008 | 945 |
| Weldwood | | 59 | 27 | 016 | 945 | Westview Park | | 59 | 41 | 014 | |
| Wellbore Channel | | 59 | 25 | 054 | | Westwold | | 59 | 33 | 060 | |
| Wellington | | 59 | 21 | 007 | 938 | Weyerhaeuser Subdivision | | 59 | 33 | 068 | |
| Wells | DM | 59 | 41 | 025 | 952 | Whaletown | | 59 | 25 | 052 | |
| Wells Airport | | 59 | 41 | 027 | 952 | Whalley | | 59 | 15 | 004 | 933 |
| Wells Gray Park | | 59 | 33 | 068 | | Whatcom Road | | 59 | 09 | 052 | 932 |
| Weneez | | 59 | 51 | 019 | | Wheatley | | 59 | 19 | 008 | 937 |
| West Bay | | 59 | 15 | 055 | 933 | Wheel Estates | | 59 | 25 | 024 | |

Tableau 7 Index des noms de localité, selon la province et le territoire, 2006 (suite)

| Nom | Genre | PR | DR | SDR | RMR/ AR | Nom | Genre | PR | DR | SDR | RMR/ AR |
|-------------------------------------|------------|-----------|-----------|------------|------------|---------------------------|------------|-----------|-----------|------------|------------|
| Colombie-Britannique (suite) | | | | | | Willowbrook | | 59 | 07 | 028 | |
| Wheel Estates-Saratoga Beach | | 59 | 25 | 024 | | Willowbrook | | 59 | 55 | 021 | |
| Whiplash Ranch | | 59 | 55 | 040 | | Willows Trailer Court | | 59 | 51 | 051 | |
| Whisky Creek | | 59 | 21 | 032 | | Willowvale | | 59 | 51 | 017 | |
| Whispering Pines Trailer Park | | 59 | 05 | 030 | | Wilmer | | 59 | 01 | 048 | |
| Whispering Pines 4 | IRI | 59 | 33 | 877 | 925 | Wilson Creek | | 59 | 29 | 011 | |
| Whispering Winds Trailer Court | | 59 | 01 | 017 | | Wilson Landing | | 59 | 35 | 020 | 915 |
| Whistler | DM | 59 | 31 | 020 | | Wilson Subdivision | | 59 | 53 | 050 | |
| Whistler Creek | | 59 | 31 | 020 | | Wilson Village | | 59 | 41 | 014 | |
| Whistler Mountain | | 59 | 31 | 017 | | Winchelsea | | 59 | 21 | 016 | 938 |
| White Lake | | 59 | 39 | 037 | | Windermere | | 59 | 01 | 039 | |
| White Pass | | 59 | 57 | 022 | | Windermere | | 59 | 01 | 046 | |
| White Rock | CY | 59 | 15 | 007 | 933 | Windermere Island | | 59 | 09 | 020 | 930 |
| White Spruce | | 59 | 01 | 017 | | Windmill Trailer Park | | 59 | 09 | 016 | |
| White Spruce Trailer Court | | 59 | 01 | 017 | | Windsor Park | | 59 | 15 | 046 | 933 |
| White Swan Lake | | 59 | 01 | 046 | | Windy | | 59 | 55 | 023 | |
| Whitebeach Passage Point | | 59 | 25 | 042 | 944 | Windy Mouth 7 | IRI | 59 | 41 | 855 | |
| Whitcroft | | 59 | 33 | 044 | 925 | Winfield | | 59 | 35 | 016 | 915 |
| Whiterock Passage | | 59 | 25 | 054 | | Winfield Mobile Home Park | | 59 | 35 | 801 | 915 |
| Whites Landing | | 59 | 41 | 027 | 952 | Wingdam | | 59 | 41 | 026 | 952 |
| Whonnock | | 59 | 15 | 075 | 933 | Winlaw | | 59 | 03 | 052 | |
| Whonnock 1 | IRI | 59 | 15 | 840 | 933 | Winslow | | 59 | 07 | 051 | 913 |
| Whyac | | 59 | 19 | 819 | | Winter Harbour | | 59 | 43 | 027 | |
| Whytecliff | | 59 | 15 | 055 | 933 | Wire Cache | | 59 | 33 | 068 | |
| Wiah Point | | 59 | 47 | 032 | | Wise Island | | 59 | 17 | 029 | |
| Wights Community | | 59 | 07 | 053 | | Wistaria | | 59 | 51 | 031 | |
| Wigwam | | 59 | 39 | 023 | | Wisteria | | 59 | 51 | 031 | |
| Wigwam Bay | | 59 | 43 | 037 | | Wolf | | 59 | 41 | 027 | 952 |
| Wigwam Inn | | 59 | 15 | 020 | 933 | Wolf Creek | | 59 | 01 | 035 | 905 |
| Wilcox | | 59 | 07 | 051 | 913 | Wolfenden | | 59 | 33 | 070 | |
| Wildwood | | 59 | 27 | 008 | 945 | Wolverine | | 59 | 53 | 048 | 970 |
| Wildwood Subdivision | | 59 | 41 | 010 | 950 | Wolverine River Airport | | 59 | 55 | 023 | |
| Wildwood Trailer Park | | 59 | 41 | 010 | 950 | Wonowon | | 59 | 55 | 040 | |
| Wiley | | 59 | 51 | 053 | | Woodbury | | 59 | 03 | 010 | |
| William Creek | | 59 | 41 | 026 | 952 | Woodcock | | 59 | 49 | 028 | |
| William Head | | 59 | 17 | 054 | 935 | Woodcock Airport | | 59 | 49 | 028 | |
| Williams Beach | | 59 | 25 | 042 | 944 | Woodcreek | | 59 | 29 | 026 | |
| Williams Lake | CY | 59 | 41 | 009 | 950 | Woodfibre | | 59 | 31 | 006 | 934 |
| Williams Lake Airport | | 59 | 41 | 027 | 952 | Woodhaven | | 59 | 15 | 036 | 933 |
| Williams Lake 1 | IRI | 59 | 41 | 812 | | Woodland Park Estates | | 59 | 07 | 055 | |
| Williams Landing | | 59 | 09 | 060 | | Woodlands | | 59 | 15 | 036 | 933 |
| Williams Prairie Meadow 1A | IRI | 59 | 51 | 840 | | Woodmere | | 59 | 51 | 051 | |
| Williams Subdivision | | 59 | 41 | 014 | | Woodpecker | | 59 | 53 | 046 | |
| Williamsons Landing | | 59 | 29 | 028 | | Woodroffe | | 59 | 09 | 020 | 930 |
| Willick Trailer Court | | 59 | 51 | 015 | | Woods Landing | | 59 | 39 | 044 | |
| Willingdon Heights | | 59 | 15 | 025 | 933 | Woodsdale | | 59 | 35 | 016 | 915 |
| Willoughby | | 59 | 15 | 001 | 933 | Woodward Reach | | 59 | 15 | 015 | 933 |
| Willow Brook | | 59 | 07 | 028 | | Woodwards Landing | | 59 | 15 | 015 | 933 |
| Willow Flats | | 59 | 55 | 023 | | Worth | | 59 | 55 | 023 | |
| Willow Point | | 59 | 03 | 043 | | Woss | | 59 | 43 | 033 | |
| Willow Ranch | | 59 | 33 | 060 | | Woss Camp | | 59 | 43 | 031 | |
| Willow River | | 59 | 53 | 048 | 970 | Woyenne 27 | IRI | 59 | 51 | 827 | |
| Willow Valley | | 59 | 55 | 023 | | Wright | | 59 | 41 | 015 | |

Tableau 7 Index des noms de localité, selon la province et le territoire, 2006 (suite)

| Nom | Genre | PR | DR | SDR | RMR/ AR | Nom | Genre | PR | DR | SDR | RMR/ AR |
|-----------------------------------|------------|-----------|-----------|------------|------------|------------------------------|------------|-----------|-----------|------------|------------|
| Colombie-Britannique (fin) | | | | | | Yoho | | 59 | 39 | 011 | |
| Wright Station | | 59 | 41 | 015 | | York Subdivision | | 59 | 25 | 042 | 944 |
| Wyah 3 | IRI | 59 | 19 | 819 | | Youbou | | 59 | 19 | 035 | |
| Wyatt Bay | | 59 | 25 | 054 | | Youbou West | | 59 | 19 | 035 | |
| Wycliffe | | 59 | 01 | 035 | 905 | Young Lake | | 59 | 33 | 032 | |
| Wycliffe Trailer Court | | 59 | 01 | 035 | 905 | Yreka | | 59 | 43 | 027 | |
| Wycliffe Trailer Park | | 59 | 01 | 035 | 905 | Yuquot | | 59 | 25 | 814 | |
| Wye | | 59 | 17 | 021 | 935 | Yuquot 1 | IRI | 59 | 25 | 814 | |
| Wyecless Lagoon | | 59 | 45 | 006 | | Zacht 5 | IRI | 59 | 33 | 879 | |
| Wyman | | 59 | 15 | 015 | 933 | Zamora | | 59 | 05 | 054 | |
| Wyndhaven Subdivision | | 59 | 33 | 068 | | Zeballos | VL | 59 | 25 | 029 | |
| Wynndel | | 59 | 03 | 010 | | Zeballos Inlet | | 59 | 25 | 049 | |
| Y.d. Estates | | 59 | 33 | 032 | | Zeballos Mines Trailer Court | | 59 | 25 | 042 | 944 |
| Y.D. Ranch Subdivision | | 59 | 33 | 037 | | Zeke | | 59 | 55 | 040 | |
| Yaculta | | 59 | 25 | 817 | | Zincton | | 59 | 03 | 052 | |
| Yahk | | 59 | 03 | 013 | | Zoht 4 | IRI | 59 | 33 | 811 | |
| Yahk Airport | | 59 | 03 | 010 | | 2 Mile Hazelton | | 59 | 49 | 028 | |
| Yaku | | 59 | 47 | 027 | | 7 Isles Trailer Court | | 59 | 29 | 018 | |
| Yaku Bay | | 59 | 25 | 042 | 944 | 12 Mile | | 59 | 51 | 015 | |
| Yakweakwoose 12 | IRI | 59 | 09 | 831 | 930 | 40 Mile Flats | | 59 | 49 | 041 | |
| Yalakom | | 59 | 31 | 032 | | 70 Mile | | 59 | 33 | 032 | |
| Yale | | 59 | 09 | 016 | | 70 Mile House | | 59 | 33 | 032 | |
| Yale Town 1 | IRI | 59 | 09 | 818 | | 93 Mile | | 59 | 41 | 015 | |
| Yankee Flats | | 59 | 39 | 039 | | 93 Mile House | | 59 | 41 | 027 | 952 |
| Yarksis | | 59 | 23 | 049 | | 100 Mile House | | 59 | 41 | 005 | |
| Yarrow | | 59 | 09 | 020 | 930 | 105 Mile House | | 59 | 41 | 015 | |
| Yarrow Point | | 59 | 17 | 005 | 935 | 105 Mile Post 2 | IRI | 59 | 33 | 845 | |
| Yarrow Station | | 59 | 09 | 020 | 930 | 108 Mile Ranch | | 59 | 41 | 015 | |
| Yawaucht 11 | IRI | 59 | 33 | 878 | | 111 Mile House | | 59 | 41 | 015 | |
| Ye Koo Che 3 | IRI | 59 | 51 | 801 | | 114 Mile House | | 59 | 41 | 015 | |
| Yekooche | | 59 | 51 | 801 | | 122 Mile House | | 59 | 41 | 015 | |
| Yekwaupsum 18 | IRI | 59 | 31 | 809 | 934 | 127 Mile House | | 59 | 41 | 015 | |
| Yellow Point | | 59 | 19 | 017 | | 141 Mile House | | 59 | 41 | 014 | |
| Yellowhead | | 59 | 53 | 019 | | 150 Mile House | | 59 | 41 | 014 | |
| Yennadon | | 59 | 15 | 075 | 933 | | | | | | |
| Ymir | | 59 | 03 | 047 | | | | | | | |

Tableau 7 Index des noms de localité, selon la province et le territoire, 2006 (suite)

| Nom | Genre | PR | DR | SDR | RMR/ AR | Nom | Genre | PR | DR | SDR | RMR/ AR |
|-----------------------------|------------|-----------|-----------|------------|------------|-------------------------|-----------|-----------|-----------|------------|------------|
| Territoire du Yukon | | | | | | Crestview | | 60 | 01 | 009 | 990 |
| Airport Lodge | | 60 | 01 | 045 | | Crownest Valley | | 60 | 01 | 060 | 990 |
| Aishihik | | 60 | 01 | 045 | | Dalton Post | | 60 | 01 | 045 | |
| Anvil | | 60 | 01 | 004 | | Dawson | T | 60 | 01 | 029 | |
| Arch Creek | | 60 | 01 | 045 | | De Wette | | 60 | 01 | 060 | 990 |
| Arlington | | 60 | 01 | 045 | | Deep Creek Subdivision | | 60 | 01 | 060 | 990 |
| Armstrong | | 60 | 01 | 045 | | Dempster Corner | | 60 | 01 | 045 | |
| Army Beach | | 60 | 01 | 060 | 990 | Destruction Bay | SÉ | 60 | 01 | 049 | |
| Ballarat Creek | | 60 | 01 | 045 | | Dezadeash | | 60 | 01 | 045 | |
| Barlow | | 60 | 01 | 045 | | Dominion | | 60 | 01 | 045 | |
| Bear Creek | | 60 | 01 | 045 | | Dominion Creek | | 60 | 01 | 045 | |
| Beaver Creek | SÉ | 60 | 01 | 042 | | Donjek | | 60 | 01 | 045 | |
| Beloud Post | | 60 | 01 | 045 | | Dredge Creek | | 60 | 01 | 045 | |
| Big Salmon | | 60 | 01 | 045 | | Dry Creek | | 60 | 01 | 045 | |
| Black Hills | | 60 | 01 | 045 | | Dundalk | | 60 | 01 | 045 | |
| Bonanza | | 60 | 01 | 045 | | Eagle Plains | | 60 | 01 | 045 | |
| Bonanza Creek | | 60 | 01 | 045 | | Ear Lake | | 60 | 01 | 045 | |
| Boullion Creek | | 60 | 01 | 045 | | Eldorado Creek | | 60 | 01 | 045 | |
| Boundary | | 60 | 01 | 045 | | Elsa | | 60 | 01 | 045 | |
| Braeburn | | 60 | 01 | 045 | | Faro | T | 60 | 01 | 004 | |
| Brewer Creek | | 60 | 01 | 045 | | Finlayson Lake | | 60 | 01 | 045 | |
| Britannia Creek | | 60 | 01 | 045 | | Flat Creek | | 60 | 01 | 045 | |
| Brodhagenville | | 60 | 01 | 045 | | Forestview | | 60 | 01 | 009 | 990 |
| Brooks Brook | | 60 | 01 | 045 | | Fort Reliance | | 60 | 01 | 045 | |
| Bruce Lake | | 60 | 01 | 045 | | Fort Selkirk | | 60 | 01 | 045 | |
| Burwash Creek | | 60 | 01 | 045 | | Forty Mile | | 60 | 01 | 045 | |
| Burwash Flats | | 60 | 01 | 045 | | Fortymile Cabin | | 60 | 01 | 045 | |
| Burwash Landing | SÉ | 60 | 01 | 039 | | Frances Lake | | 60 | 01 | 045 | |
| Calumet | | 60 | 01 | 045 | | Glacier Creek | | 60 | 01 | 045 | |
| Canyon | | 60 | 01 | 045 | | Glenboyle | | 60 | 01 | 045 | |
| Canyon City | | 60 | 01 | 045 | | Gold Bottom | | 60 | 01 | 045 | |
| Canyon Creek | | 60 | 01 | 045 | | Gold Bottom Creek | | 60 | 01 | 045 | |
| Canyon Crescent | | 60 | 01 | 009 | 990 | Gold Run | | 60 | 01 | 045 | |
| Canyon Indian Village | | 60 | 01 | 045 | | Goldenhorn | | 60 | 01 | 060 | 990 |
| Carcross | SÉ | 60 | 01 | 048 | | Goldenhorn Subdivision | | 60 | 01 | 045 | |
| Carcross Corner | | 60 | 01 | 060 | 990 | Gordon Landing | | 60 | 01 | 045 | |
| Carcross Cutoff | | 60 | 01 | 009 | 990 | Gorma Corner | | 60 | 01 | 045 | |
| Carcross 4 | IRI | 60 | 01 | 008 | | Grand Forks | | 60 | 01 | 045 | |
| Caribou | | 60 | 01 | 045 | | Grand Valley Roadhouse | | 60 | 01 | 045 | |
| Carmacks | VL | 60 | 01 | 012 | | Grande Valley Roadhouse | | 60 | 01 | 045 | |
| Carmacks Fork | | 60 | 01 | 045 | | Granville | | 60 | 01 | 045 | |
| Carmacks Landing | | 60 | 01 | 012 | | Granville Creek | | 60 | 01 | 045 | |
| Champagne | | 60 | 01 | 038 | | Gravel Lake | | 60 | 01 | 045 | |
| Champagne Landing 10 | S-É | 60 | 01 | 038 | | Haggart Creek | | 60 | 01 | 045 | |
| Clear Creek | | 60 | 01 | 045 | | Haines Junction | VL | 60 | 01 | 018 | |
| Clear Creek Roadhouse | | 60 | 01 | 045 | | Henderson Corner | | 60 | 01 | 029 | |
| Clinton Creek | | 60 | 01 | 045 | | Henderson Creek | | 60 | 01 | 045 | |
| Coffee Creek | | 60 | 01 | 045 | | Herschel | | 60 | 01 | 045 | |
| Conrad | | 60 | 01 | 045 | | Herschel Island | | 60 | 01 | 045 | |
| Constabulary Beach | | 60 | 01 | 045 | | Highway Corridor | | 60 | 01 | 029 | |
| Contact Creek | | 60 | 01 | 045 | | Hillcrest | | 60 | 01 | 009 | 990 |
| Cowley | | 60 | 01 | 060 | 990 | Homestake Gulch | | 60 | 01 | 045 | |
| Crag Lake | | 60 | 01 | 045 | | Hootalinqua | | 60 | 01 | 045 | |

Tableau 7 Index des noms de localité, selon la province et le territoire, 2006 (suite)

| Nom | Genre | PR | DR | SDR | RMR/ AR | Nom | Genre | PR | DR | SDR | RMR/ AR |
|------------------------------------|------------|-----------|-----------|------------|------------|----------------------------|-------|----|----|-----|------------|
| Territoire du Yukon (suite) | | | | | | McCabe Creek | | 60 | 01 | 045 | |
| Hundred Mile Landing | | 60 | 01 | 045 | | McClintock | | 60 | 01 | 045 | |
| Hunker | | 60 | 01 | 045 | | Mcclintock | | 60 | 01 | 045 | |
| Hunker Creek | | 60 | 01 | 045 | | McQuesten | | 60 | 01 | 045 | |
| Hutshi | | 60 | 01 | 045 | | McQuesten Bridge | | 60 | 01 | 045 | |
| Ibex Valley | HAM | 60 | 01 | 055 | 990 | Mendenhall Landing | | 60 | 01 | 045 | |
| Ibex Valley | | 60 | 01 | 060 | 990 | Mendenhall Subdivision | | 60 | 01 | 045 | |
| Iron Creek | | 60 | 01 | 045 | | Mile 121 (Haines Road) | | 60 | 01 | 045 | |
| Isaac Creek | | 60 | 01 | 045 | | Mile 125 (Haines Road) | | 60 | 01 | 045 | |
| Jack Fish Lake | | 60 | 01 | 045 | | Mile 596 (Alaska Highway) | | 60 | 01 | 045 | |
| Jakes Corner | | 60 | 01 | 045 | | Mile 642 (Alaska Highway) | | 60 | 01 | 045 | |
| Jensen Creek | | 60 | 01 | 045 | | Mile 645 Alaska Highway | | 60 | 01 | 045 | |
| Johnson Creek | | 60 | 01 | 045 | | Mile 652 Alaska Highway | | 60 | 01 | 045 | |
| Johnsons Crossing | SÉ | 60 | 01 | 047 | | Mile 687 (Alaska Highway) | | 60 | 01 | 045 | |
| Judas Creek | | 60 | 01 | 060 | 990 | Mile 710 (Alaska Highway) | | 60 | 01 | 045 | |
| Keno Hill | SÉ | 60 | 01 | 052 | | Mile 710 Alaska Highway | | 60 | 01 | 045 | |
| Ketza River | | 60 | 01 | 045 | | Mile 717 Alaska Highway | | 60 | 01 | 045 | |
| Kirkman Creek | | 60 | 01 | 045 | | Mile 733 (Alaska Highway) | | 60 | 01 | 045 | |
| Klondike | | 60 | 01 | 029 | | Mile 777 (Alaska Highway) | | 60 | 01 | 045 | |
| Kloo Lake | S-É | 60 | 01 | 019 | | Mile 796 Alaska Highway | | 60 | 01 | 045 | |
| Kluane | | 60 | 01 | 045 | | Mile 797 Alaska Highway | | 60 | 01 | 045 | |
| Kluane Wilderness Village | | 60 | 01 | 045 | | Mile 798 Alaska Highway | | 60 | 01 | 045 | |
| Klukshu | S-É | 60 | 01 | 016 | | Mile 803 (Alaska Highway) | | 60 | 01 | 045 | |
| Koidern | | 60 | 01 | 045 | | Mile 816 (Alaska Highway) | | 60 | 01 | 045 | |
| Kookatson Lake | | 60 | 01 | 060 | 990 | Mile 849 (Alaska Highway) | | 60 | 01 | 045 | |
| Kusawa Lake | | 60 | 01 | 045 | | Mile 872 (Alaska Highway) | | 60 | 01 | 045 | |
| Kwanlin Dun Village | | 60 | 01 | 009 | 990 | Mile 907 (Alaska Highway) | | 60 | 01 | 045 | |
| Kynocks | | 60 | 01 | 045 | | Mile 910 (Alaska Highway) | | 60 | 01 | 045 | |
| Lake Laberge 1 | IRI | 60 | 01 | 010 | 990 | Mile 911 (Alaska Highway) | | 60 | 01 | 045 | |
| Lansdowne | | 60 | 01 | 060 | 990 | Mile 915 (Alaska Highway) | | 60 | 01 | 045 | |
| Lansing | | 60 | 01 | 045 | | Mile 917 (Alaska Highway) | | 60 | 01 | 045 | |
| Lapierre House | | 60 | 01 | 045 | | Mile 918 (Alaska Highway) | | 60 | 01 | 045 | |
| Larsen Lake | | 60 | 01 | 045 | | Mile 920 (Alaska Highway) | | 60 | 01 | 045 | |
| Lewes Lake | | 60 | 01 | 060 | 990 | Mile 921 (Alaska Highway) | | 60 | 01 | 045 | |
| Lewis | | 60 | 01 | 060 | 990 | Mile 922 (Alaska Highway) | | 60 | 01 | 045 | |
| Liard River | | 60 | 01 | 045 | | Mile 923 (Alaska Highway) | | 60 | 01 | 045 | |
| Little Atlin | | 60 | 01 | 045 | | Mile 926 (Alaska Highway) | | 60 | 01 | 045 | |
| Little Gold | | 60 | 01 | 045 | | Mile 927 Alaska Highway | | 60 | 01 | 045 | |
| Little River | | 60 | 01 | 060 | 990 | Mile 928 (Alaska Highway) | | 60 | 01 | 045 | |
| Little Salmon | | 60 | 01 | 045 | | Mile 928 Alaska Highway | | 60 | 01 | 045 | |
| Little Teslin Lake | | 60 | 01 | 045 | | Mile 929 Alaska Highway | | 60 | 01 | 045 | |
| Livingstone | | 60 | 01 | 045 | | Mile 930 Alaska Highway | | 60 | 01 | 045 | |
| Lorne | | 60 | 01 | 060 | 990 | Mile 937 (Alaska Highway) | | 60 | 01 | 045 | |
| Lower Laberge | | 60 | 01 | 045 | | Mile 948 Alaska Highway | | 60 | 01 | 045 | |
| Lynx City | | 60 | 01 | 045 | | Mile 987 (Alaska Highway) | | 60 | 01 | 045 | |
| MacRae | | 60 | 01 | 009 | 990 | Mile 996 (Alaska Highway) | | 60 | 01 | 045 | |
| Mako Lake | | 60 | 01 | 045 | | Mile 1009 (Alaska Highway) | | 60 | 01 | 045 | |
| Marsh Lake | | 60 | 01 | 060 | 990 | Mile 1013 (Alaska Highway) | | 60 | 01 | 045 | |
| Marsh Lake 5 | | 60 | 01 | 045 | | Mile 1019 (Alaska Highway) | | 60 | 01 | 045 | |
| Marshall Creek | | 60 | 01 | 045 | | Mile 1022 (Alaska Highway) | | 60 | 01 | 045 | |
| Mary Lake | | 60 | 01 | 009 | 990 | Mile 1026 (Alaska Highway) | | 60 | 01 | 045 | |
| Mason Landing | | 60 | 01 | 045 | | Mile 1054 (Alaska Highway) | | 60 | 01 | 045 | |
| Mayo | VL | 60 | 01 | 022 | | Mile 1095 (Alaska Highway) | | 60 | 01 | 045 | |

Tableau 7 Index des noms de localité, selon la province et le territoire, 2006 (suite)

| Nom | Genre | PR | DR | SDR | RMR/ AR | Nom | Genre | PR | DR | SDR | RMR/ AR |
|------------------------------------|------------|-----------|-----------|------------|------------|--------------------------|-----------|-----------|-----------|------------|------------|
| Territoire du Yukon (suite) | | | | | | Rancheria | | 60 | 01 | 045 | |
| Mile 1104 (Alaska Highway) | | 60 | 01 | 045 | | Readford | | 60 | 01 | 045 | |
| Mile 1124 (Alaska Highway) | | 60 | 01 | 045 | | Riverdale | | 60 | 01 | 009 | 990 |
| Mile 1128 (Alaska Highway) | | 60 | 01 | 045 | | Robinson | | 60 | 01 | 044 | 990 |
| Mile 1156 (Alaska Highway) | | 60 | 01 | 045 | | Rock Creek | | 60 | 01 | 045 | |
| Mile 1167 (Alaska Highway) | | 60 | 01 | 045 | | Ross River | SE | 60 | 01 | 037 | |
| | | | | | | Ruby Camp | | 60 | 01 | 045 | |
| Mile 1168 (Alaska Highway) | | 60 | 01 | 045 | | Sawmill Road | | 60 | 01 | 060 | 990 |
| Mile 1169 (Alaska Highway) | | 60 | 01 | 045 | | Scotty Creek | | 60 | 01 | 045 | |
| Mile 1169 Alaska Highway | | 60 | 01 | 045 | | Scroggie Creek | | 60 | 01 | 045 | |
| Mile 1174 (Alaska Highway) | | 60 | 01 | 045 | | Selwyn | | 60 | 01 | 045 | |
| Mile 1200 (Alaska Highway) | | 60 | 01 | 045 | | Seventeen Mile | | 60 | 01 | 045 | |
| | | | | | | Sheldon Lake | | 60 | 01 | 045 | |
| Mile 1202 (Alaska Highway) | | 60 | 01 | 045 | | Shingle Point | | 60 | 01 | 045 | |
| Mile 1204 (Alaska Highway) | | 60 | 01 | 045 | | Silver City | | 60 | 01 | 045 | |
| Mile 1220 (Alaska Highway) | | 60 | 01 | 045 | | Silver Creek | | 60 | 01 | 045 | |
| Mile 1220 Alaska Highway | | 60 | 01 | 045 | | Silverking | | 60 | 01 | 045 | |
| Miller Creek | | 60 | 01 | 045 | | Sixty Mile River | | 60 | 01 | 045 | |
| Minto | | 60 | 01 | 045 | | | | | | | |
| Minto | | 60 | 01 | 060 | 990 | Sixtymile | | 60 | 01 | 045 | |
| Minto Bridge | | 60 | 01 | 045 | | Sleepy Hollow | | 60 | 01 | 045 | |
| Mirror Creek | | 60 | 01 | 045 | | Snag | | 60 | 01 | 045 | |
| Moccasin Flats | | 60 | 01 | 045 | | Snag Junction | | 60 | 01 | 045 | |
| | | | | | | Sourdough Inn | | 60 | 01 | 045 | |
| Montague | | 60 | 01 | 045 | | South Fork | | 60 | 01 | 045 | |
| Montana Creek | | 60 | 01 | 045 | | South McClintock | | 60 | 01 | 060 | 990 |
| Moosehide | | 60 | 01 | 031 | | Spirit Lake | | 60 | 01 | 060 | 990 |
| Moosehide Creek 2 | IRI | 60 | 01 | 031 | | Squanga Lake | | 60 | 01 | 045 | |
| Morley River | | 60 | 01 | 045 | | Stevens Roadhouse | | 60 | 01 | 045 | |
| Mount Lorne | | 60 | 01 | 044 | 990 | | | | | | |
| Mt. Lorne | HAM | 60 | 01 | 044 | 990 | Stewart Crossing | SE | 60 | 01 | 050 | |
| Nesketahin | | 60 | 01 | 045 | | Stewart Island | | 60 | 01 | 045 | |
| New Constabulary Beach | | 60 | 01 | 060 | 990 | Stewart Lake | | 60 | 01 | 045 | |
| Nisutlin I S | | 60 | 01 | 045 | | Stewart River | | 60 | 01 | 045 | |
| | | | | | | Stewart River Settlement | | 60 | 01 | 045 | |
| North Fork | | 60 | 01 | 045 | | Stony Creek Camp | | 60 | 01 | 055 | 990 |
| North McClintock | | 60 | 01 | 060 | 990 | Sulphur | | 60 | 01 | 045 | |
| Nygren Subdivision | | 60 | 01 | 045 | | Sulphur Creek | | 60 | 01 | 045 | |
| Ogilvie | | 60 | 01 | 045 | | Summit Roadhouse | | 60 | 01 | 045 | |
| Ogilvie Bridge | | 60 | 01 | 045 | | Sunnydale | | 60 | 01 | 045 | |
| Old Constabulary Beach | | 60 | 01 | 060 | 990 | | | | | | |
| Old Crow | SE | 60 | 01 | 043 | | Swift River | | 60 | 01 | 045 | |
| Old Crow Indian Settlement | | 60 | 01 | 045 | | Swift River | SE | 60 | 01 | 046 | |
| Ono Cash | | 60 | 01 | 045 | | Tagish | SE | 60 | 01 | 036 | |
| Otter Falls | | 60 | 01 | 045 | | Takhini | | 60 | 01 | 009 | 990 |
| | | | | | | Takhini | | 60 | 01 | 055 | 990 |
| Paris | | 60 | 01 | 045 | | | | | | | |
| Pelly Crossing | SE | 60 | 01 | 041 | | Takhini Hot Springs | | 60 | 01 | 045 | |
| Pelly Lakes | | 60 | 01 | 045 | | Takhini Hot Spring | | 60 | 01 | 060 | 990 |
| Pelly River | | 60 | 01 | 045 | | Taku Subdivision | | 60 | 01 | 045 | |
| Pilot Mountain Subdivision | | 60 | 01 | 060 | 990 | Ten Mile | | 60 | 01 | 045 | |
| | | | | | | Tenmile Cabin | | 60 | 01 | 045 | |
| Pine Ridge | | 60 | 01 | 009 | 990 | | | | | | |
| Pine Valley | | 60 | 01 | 045 | | Teslin | VL | 60 | 01 | 006 | |
| Porter Creek | | 60 | 01 | 009 | 990 | Teslin | TL | 60 | 01 | 057 | |
| Quartz Creek | | 60 | 01 | 045 | | Teslin Cottage Lots | | 60 | 01 | 045 | |
| Quiet Lake | | 60 | 01 | 045 | | Teslin Crossing | | 60 | 01 | 045 | |
| | | | | | | Teslin Lake | | 60 | 01 | 045 | |
| Quill Creek | | 60 | 01 | 045 | | | | | | | |
| Rampart House | | 60 | 01 | 045 | | | | | | | |

Tableau 7 Index des noms de localité, selon la province et le territoire, 2006 (suite)

| Nom | Genre | PR | DR | SDR | RMR/ AR | Nom | Genre | PR | DR | SDR | RMR/ AR |
|--------------------------------------|------------|-----------|-----------|------------|------------|--------------------------------|-----------|-----------|-----------|------------|------------|
| Territoire du Yukon (fin) | | | | | | Victoria Gulch | | 60 | 01 | 045 | |
| Teslin Post 13 | IRI | 60 | 01 | 007 | | Watson | | 60 | 01 | 045 | |
| Teslin River | | 60 | 01 | 047 | | Watson Lake | T | 60 | 01 | 003 | |
| Thistle Creek | | 60 | 01 | 045 | | Watson Lake Airport | | 60 | 01 | 045 | |
| Toobally Lake | | 60 | 01 | 045 | | Watson Lake Wye | | 60 | 01 | 045 | |
| Tuchitua | | 60 | 01 | 045 | | Wernecke | | 60 | 01 | 052 | |
| Tuchitua Lake | | 60 | 01 | 045 | | Wesketahin | | 60 | 01 | 045 | |
| Twentymile Cabin | | 60 | 01 | 045 | | West Dawson | | 60 | 01 | 045 | |
| Twentyone Mile | | 60 | 01 | 045 | | Whiskey Flats | | 60 | 01 | 045 | |
| Twentysix Mile | | 60 | 01 | 045 | | White River | | 60 | 01 | 045 | |
| Two and One-Half Mile Village | S-É | 60 | 01 | 034 | | Whitefish Station | | 60 | 01 | 045 | |
| Two Mile Village | S-É | 60 | 01 | 033 | | Whitehorse | CY | 60 | 01 | 009 | 990 |
| Upper Hunker Creek | | 60 | 01 | 045 | | Whitehorse, Unorganized | NO | 60 | 01 | 060 | 990 |
| Upper Laberge | | 60 | 01 | 060 | 990 | Whitestone Village | | 60 | 01 | 045 | |
| Upper Liard | SÉ | 60 | 01 | 032 | | Wigan | | 60 | 01 | 045 | |
| Valleyview | | 60 | 01 | 009 | 990 | Wolf Creek | | 60 | 01 | 009 | 990 |
| | | | | | | Yukon Crossing | | 60 | 01 | 045 | |
| | | | | | | Yukon, Unorganized | NO | 60 | 01 | 045 | |

Tableau 7 Index des noms de localité, selon la province et le territoire, 2006 (suite)

| Nom | Genre | PR | DR | SDR | RMR/ AR | Nom | Genre | PR | DR | SDR | RMR/ AR |
|----------------------------------|------------|-----------|-----------|------------|------------|--------------------------------|------------|-----------|-----------|------------|------------|
| Territoires du Nord-Ouest | | | | | | Fort Good Hope | CC | 61 | 07 | 009 | |
| Aklavik | HAM | 61 | 07 | 025 | | Fort Liard | HAM | 61 | 06 | 009 | |
| Alexandra Falls | | 61 | 06 | 097 | | Fort McPherson | HAM | 61 | 07 | 015 | |
| Anderson River | | 61 | 07 | 063 | | Fort Providence | HAM | 61 | 06 | 014 | |
| Andersons Landing | | 61 | 07 | 063 | | Fort Rae | | 61 | 06 | 031 | |
| Atkinson Point | | 61 | 07 | 063 | | Fort Resolution | SET | 61 | 06 | 018 | |
| Axe Point | | 61 | 06 | 097 | | Fort Simpson | VL | 61 | 06 | 038 | |
| Baillie | | 61 | 07 | 063 | | Fort Smith | T | 61 | 06 | 001 | |
| Baillie Island | | 61 | 07 | 063 | | Fort Smith, Unorganized | NO | 61 | 06 | 097 | |
| Bear River Rapids | | 61 | 07 | 063 | | Frame Lake South | | 61 | 06 | 023 | 995 |
| Beechey Lake | | 61 | 06 | 097 | | Frank Channel | | 61 | 06 | 031 | |
| Behchokò | CG | 61 | 06 | 031 | | Gamèti | CG | 61 | 06 | 049 | |
| Bell Rock | | 61 | 06 | 001 | | Great Bear Lake | | 61 | 06 | 097 | |
| Berens Landing | | 61 | 06 | 097 | | Grumbler | | 61 | 06 | 097 | |
| Berkeley Point | | 61 | 07 | 063 | | Guccer Creek | | 61 | 07 | 063 | |
| Bernard House | | 61 | 07 | 063 | | Hay River | T | 61 | 06 | 016 | |
| Big Point | | 61 | 06 | 097 | | Hay River Dene 1 | IRI | 61 | 06 | 017 | |
| Birch | | 61 | 06 | 097 | | Holman | HAM | 61 | 07 | 095 | |
| Bluefish Creek | | 61 | 07 | 063 | | Holman Island | | 61 | 07 | 095 | |
| Bovie Lake | | 61 | 06 | 097 | | Horton River | | 61 | 07 | 063 | |
| Brownings Landing | | 61 | 06 | 097 | | Hottah Lake | | 61 | 06 | 097 | |
| Buffalo Estates | | 61 | 06 | 097 | | Husky Cabin | | 61 | 07 | 063 | |
| Buffalo River | | 61 | 06 | 097 | | Indian Town | | 61 | 06 | 001 | |
| Burnt Island | | 61 | 06 | 097 | | Ingraham Trail | | 61 | 06 | 097 | |
| Cameron Bay | | 61 | 06 | 097 | | Inuvik | T | 61 | 07 | 017 | |
| Cameron Hills | | 61 | 06 | 097 | | Inuvik | | 61 | 07 | 063 | |
| Camlaren | | 61 | 06 | 097 | | Inuvik, Unorganized | NO | 61 | 07 | 063 | |
| Camp Farewell | | 61 | 07 | 063 | | Jean Marie River | SET | 61 | 06 | 013 | |
| Campbell Bay | | 61 | 06 | 097 | | Jones Landing | | 61 | 06 | 097 | |
| Canol | | 61 | 07 | 063 | | Kakisa | SET | 61 | 06 | 005 | |
| Canyon Creek | | 61 | 07 | 063 | | Kakisa Lake | | 61 | 06 | 005 | |
| Cape Bathurst | | 61 | 07 | 063 | | Kittigazuit | | 61 | 07 | 063 | |
| Cape Parry | | 61 | 07 | 063 | | Krekovik Landing | | 61 | 07 | 063 | |
| Colville Lake | SET | 61 | 07 | 012 | | Letty Harbour | | 61 | 07 | 063 | |
| Contwoyto Lake | | 61 | 06 | 097 | | Little Buffalo River | | 61 | 06 | 018 | |
| Coppermine River | | 61 | 06 | 097 | | Little Chicago | | 61 | 07 | 063 | |
| Cunningham Landing | | 61 | 06 | 097 | | Long Island | | 61 | 06 | 097 | |
| Dawson Landing | | 61 | 06 | 097 | | Lupin | | 61 | 06 | 097 | |
| De Salis Bay | | 61 | 07 | 063 | | Lutsel'è | SET | 61 | 06 | 020 | |
| Delancy Estates | | 61 | 06 | 097 | | Lutselke | | 61 | 06 | 020 | |
| Déline | CC | 61 | 07 | 003 | | Marian River | | 61 | 06 | 097 | |
| Detah | SET | 61 | 06 | 021 | | Martin House | | 61 | 07 | 063 | |
| Discovery | | 61 | 06 | 097 | | Martin River | | 61 | 06 | 097 | |
| Discovery Mines | | 61 | 06 | 031 | | Matonnabee | | 61 | 06 | 023 | 995 |
| Douglas Bay | | 61 | 06 | 097 | | Mellor | | 61 | 06 | 097 | |
| East Branch | | 61 | 07 | 063 | | Minto Inlet | | 61 | 07 | 063 | |
| Echo Bay | | 61 | 06 | 097 | | Mould Bay | | 61 | 07 | 063 | |
| Edzo | | 61 | 06 | 097 | | Muskeg River | | 61 | 06 | 097 | |
| Emile River | | 61 | 06 | 097 | | Nahanni Butte | SET | 61 | 06 | 010 | |
| Enterprise | SET | 61 | 06 | 003 | | Naylors Landing | | 61 | 06 | 097 | |
| Forrest Park | | 61 | 06 | 023 | 995 | Ndilo | | 61 | 06 | 023 | 995 |
| Fort Collinson | | 61 | 07 | 063 | | Netla | | 61 | 06 | 097 | |
| Fort Enterprise | | 61 | 06 | 097 | | Netla River | | 61 | 06 | 097 | |

Tableau 7 Index des noms de localité, selon la province et le territoire, 2006 (suite)

| Nom | Genre | PR | DR | SDR | RMR/ AR | Nom | Genre | PR | DR | SDR | RMR/ AR |
|--|------------|-----------|-----------|------------|------------|---------------------------|------------|-----------|-----------|------------|------------|
| Territoires du Nord-Ouest (fin) | | | | | | Snare River | | 61 | 06 | 097 | |
| Nicholson Point | | 61 | 07 | 063 | | South Nahanni | | 61 | 06 | 097 | |
| Norman Wells | T | 61 | 07 | 007 | | Stanton | | 61 | 07 | 063 | |
| Old Fort Providence | | 61 | 06 | 097 | | Thompson Landing | | 61 | 06 | 097 | |
| Old Fort Rae | | 61 | 06 | 097 | | Token Point | | 61 | 07 | 063 | |
| Old Town | | 61 | 06 | 023 | 995 | Tom Cod | | 61 | 07 | 063 | |
| Paradise Gardens | | 61 | 06 | 097 | | Trapper Lake | | 61 | 06 | 023 | 995 |
| Paulatuk | HAM | 61 | 07 | 014 | | Travaillant River | | 61 | 07 | 063 | |
| Peace River Flats | | 61 | 06 | 023 | 995 | Tree River | | 61 | 07 | 063 | |
| Pearce Point | | 61 | 07 | 063 | | Trout Lake | SET | 61 | 06 | 006 | |
| Pekantui Point | | 61 | 06 | 097 | | Trout River | | 61 | 06 | 097 | |
| Pine Junction | | 61 | 06 | 016 | | Trout Rock | | 61 | 06 | 023 | 995 |
| Pine Point | | 61 | 06 | 097 | | Tsiighechic | CC | 61 | 07 | 010 | |
| Port Radium | | 61 | 06 | 097 | | Tuktoyaktuk | HAM | 61 | 07 | 036 | |
| Prince Albert Sound | | 61 | 07 | 063 | | Tulita | HAM | 61 | 07 | 005 | |
| Rae | | 61 | 06 | 031 | | Tungsten | | 61 | 06 | 097 | |
| Rae Lakes | | 61 | 06 | 049 | | Tununuk | | 61 | 07 | 063 | |
| Rae-Edzo | | 61 | 06 | 031 | | Two Islands | | 61 | 06 | 097 | |
| Range Lake North | | 61 | 06 | 023 | 995 | Utsingi Point | | 61 | 06 | 097 | |
| Rat River | | 61 | 06 | 097 | | Wekweëti | CG | 61 | 06 | 052 | |
| Reindeer Depot | | 61 | 07 | 063 | | Wekweti | | 61 | 06 | 052 | |
| Reindeer Station | | 61 | 07 | 063 | | West Channel | | 61 | 07 | 063 | |
| Reliance | SET | 61 | 06 | 026 | | Wha Ti | | 61 | 06 | 034 | |
| Richardson Island | | 61 | 06 | 097 | | Whati | CG | 61 | 06 | 034 | |
| River Between Two Mountains | | 61 | 06 | 097 | | Whitefish | | 61 | 07 | 063 | |
| Rocher River | | 61 | 06 | 097 | | Whitefish Station | | 61 | 07 | 063 | |
| Rocher River (Taltson R) | | 61 | 06 | 097 | | Willow Flats | | 61 | 06 | 023 | 995 |
| Russell Lake | | 61 | 06 | 097 | | Willow River | | 61 | 07 | 063 | |
| Sachs Harbour | HAM | 61 | 07 | 041 | | Wool Bay | | 61 | 06 | 097 | |
| Salt Plains 195 | IRI | 61 | 06 | 004 | | Wrigley | SET | 61 | 06 | 044 | |
| Salt River | | 61 | 06 | 004 | | Wrigley | | 61 | 06 | 097 | |
| Sawmill Bay | | 61 | 06 | 097 | | Yellowknife | CY | 61 | 06 | 023 | 995 |
| School Draw | | 61 | 06 | 023 | 995 | Yellowknife Indian VI Smt | | 61 | 06 | 023 | 995 |
| Seven Islands Crossing | | 61 | 07 | 063 | | | | | | | |
| Shoti Lake Camp | | 61 | 06 | 031 | | | | | | | |
| Slemon Lake | | 61 | 06 | 097 | | | | | | | |

Tableau 7 Index des noms de localité, selon la province et le territoire, 2006 (suite)

| Nom | Genre | PR | DR | SDR | RMR/ AR | Nom | Genre | PR | DR | SDR | RMR/ AR |
|-----------------------------|------------|-----------|-----------|------------|------------|---------------------------|------------|-----------|-----------|------------|------------|
| Nunavut | | | | | | Cambridge Bay | HAM | 62 | 08 | 073 | |
| Aberdeen Bay | | 62 | 04 | 030 | | Camp Lake | | 62 | 05 | 033 | |
| Aberdeen Lake | | 62 | 05 | 033 | | Cape Christian | | 62 | 04 | 030 | |
| Abvartok | | 62 | 04 | 030 | | Cape Cunningham | | 62 | 04 | 030 | |
| Adams Island (Hamilton Bay) | | 62 | 04 | 030 | | Cape Dorset | HAM | 62 | 04 | 007 | |
| Agbaktok | | 62 | 04 | 030 | | Cape Dyer | | 62 | 04 | 030 | |
| Agu | | 62 | 04 | 030 | | Cape Elwyn | | 62 | 04 | 030 | |
| Agu Bay | | 62 | 04 | 030 | | Cape Fullerton | | 62 | 05 | 033 | |
| Akoliakata | | 62 | 04 | 030 | | Cape Hewett | | 62 | 04 | 030 | |
| Albert Harbour | | 62 | 04 | 030 | | Cape Hooper | | 62 | 04 | 030 | |
| Alert | | 62 | 04 | 030 | | Cape Newman Smith | | 62 | 04 | 030 | |
| Alexandra Fiord | | 62 | 04 | 030 | | Cape Osborne | | 62 | 04 | 030 | |
| Alfred Point | | 62 | 04 | 030 | | Cape Peel | | 62 | 08 | 098 | |
| Amadjuak | | 62 | 04 | 030 | | Cape Smith | | 62 | 04 | 030 | |
| Anderson Bay | | 62 | 08 | 098 | | Cape Thalbitzer | | 62 | 04 | 030 | |
| Angakalee | | 62 | 04 | 030 | | Cape Young | | 62 | 08 | 098 | |
| Angmaluktok Lake | | 62 | 08 | 098 | | Chantrey Inlet | | 62 | 08 | 098 | |
| Apex | | 62 | 04 | 003 | | Charlton Depot | | 62 | 04 | 030 | |
| Apex Hill | | 62 | 04 | 003 | | Chesterfield Inlet | HAM | 62 | 05 | 019 | |
| Aquiatulavik Point | | 62 | 04 | 030 | | Clifton Point | | 62 | 08 | 098 | |
| Arctic Bay | HAM | 62 | 04 | 018 | | Clinton Point | | 62 | 08 | 098 | |
| Arctic Islands | | 62 | 04 | 030 | | Clyde | | 62 | 04 | 030 | |
| Arctic Sound | | 62 | 08 | 098 | | Clyde Inlet | | 62 | 04 | 030 | |
| Armark River | | 62 | 08 | 098 | | Clyde River | HAM | 62 | 04 | 015 | |
| Arnaquajuk | | 62 | 04 | 030 | | Coral Harbour | HAM | 62 | 05 | 014 | |
| Arviat | HAM | 62 | 05 | 015 | | Craig Harbour | | 62 | 04 | 030 | |
| Astronomical Isles | | 62 | 08 | 098 | | Creswell Bay | | 62 | 04 | 030 | |
| Autridge Bay | | 62 | 04 | 030 | | Curry Island | | 62 | 04 | 030 | |
| Avatakoo | | 62 | 04 | 030 | | Daniel Moore Bay | | 62 | 08 | 098 | |
| Avatutkoo | | 62 | 04 | 030 | | Depot Island | | 62 | 05 | 033 | |
| Axel Heiberg Island | | 62 | 04 | 030 | | Dionne Lake | | 62 | 05 | 033 | |
| Bache Peninsula | | 62 | 04 | 030 | | Duke of York Bay | | 62 | 05 | 033 | |
| Back River Camp | | 62 | 05 | 033 | | Dundas Harbour | | 62 | 04 | 030 | |
| Baffin, Unorganized | NO | 62 | 04 | 030 | | Durban Island | | 62 | 04 | 030 | |
| Baillie Bay | | 62 | 08 | 098 | | Easter Sound | | 62 | 04 | 030 | |
| Baker Lake | HAM | 62 | 05 | 023 | | Eclipse Sound | | 62 | 04 | 030 | |
| Barbour Bay | | 62 | 05 | 033 | | Eeloojua | | 62 | 04 | 030 | |
| Basil Bay | | 62 | 08 | 098 | | Eepikitajuk | | 62 | 04 | 030 | |
| Bathurst Inlet | SET | 62 | 08 | 065 | | Eetidliik | | 62 | 04 | 030 | |
| Bathurst Inlet | | 62 | 08 | 098 | | Eglinton Fiord | | 62 | 04 | 030 | |
| Belcher Islands | | 62 | 05 | 033 | | Ellice River | | 62 | 08 | 098 | |
| Bernard Harbour | | 62 | 08 | 098 | | Elliot Bay | | 62 | 08 | 098 | |
| Bernier Bay | | 62 | 04 | 030 | | Ennadai | | 62 | 05 | 033 | |
| Blackwood Point | | 62 | 08 | 098 | | Ennadai Lake | | 62 | 05 | 033 | |
| Bon Accord | | 62 | 04 | 030 | | Etiliajuk (Cape Dorset) | | 62 | 04 | 030 | |
| Brentford Bay | | 62 | 08 | 098 | | Eureka | | 62 | 04 | 030 | |
| Brewster Point | | 62 | 04 | 030 | | Ferguson Lake | | 62 | 05 | 033 | |
| Brown Sound | | 62 | 08 | 098 | | Ferguson River | | 62 | 05 | 033 | |
| Bruce Island | | 62 | 04 | 030 | | Flagstaff Island | | 62 | 08 | 098 | |
| Burwash Bay | | 62 | 04 | 030 | | Fletcher Island | | 62 | 04 | 030 | |
| Bylot Island | | 62 | 04 | 030 | | Fort Conger | | 62 | 04 | 030 | |
| Byron Bay | | 62 | 08 | 098 | | Fort Hope | | 62 | 05 | 027 | |
| Cache Point | | 62 | 08 | 098 | | Fort Hope (Site Of) | | 62 | 04 | 030 | |

Tableau 7 Index des noms de localité, selon la province et le territoire, 2006 (suite)

| Nom | Genre | PR | DR | SDR | RMR/ AR | Nom | Genre | PR | DR | SDR | RMR/ AR |
|------------------------------|------------|-----------|-----------|------------|------------|-------------------------------|------------|-----------|-----------|------------|------------|
| Nunavut (suite) | | | | | | Kiaktok (Cape Dorset) | | 62 | 04 | 030 | |
| Fort Ross | | 62 | 08 | 098 | | Kikitardjuak | | 62 | 04 | 030 | |
| Foxe Main | | 62 | 04 | 030 | | Kimmirut | HAM | 62 | 04 | 005 | |
| Fullerton | | 62 | 05 | 033 | | King William Island | | 62 | 08 | 098 | |
| Garry Lake | | 62 | 05 | 033 | | Kingmiksok | | 62 | 04 | 030 | |
| Gjoa Haven | HAM | 62 | 08 | 081 | | Kingmiksoon | | 62 | 04 | 030 | |
| Gordon Bay | | 62 | 08 | 098 | | Kingmitokvik | | 62 | 04 | 030 | |
| Gore Bay | | 62 | 04 | 030 | | Kipisa | | 62 | 04 | 030 | |
| Grise Fiord | HAM | 62 | 04 | 025 | | Kirchoffer | | 62 | 05 | 033 | |
| Guys Bight | | 62 | 04 | 030 | | Kitikmeot, Unorganized | NO | 62 | 08 | 098 | |
| Hall Beach | HAM | 62 | 04 | 011 | | Kivitoo | | 62 | 04 | 030 | |
| Hall's Beach | | 62 | 04 | 030 | | Koluktoo | | 62 | 04 | 030 | |
| Hat Island | | 62 | 08 | 098 | | Kooagjuak (Pelly Bay) | | 62 | 08 | 098 | |
| Hazen Camp | | 62 | 04 | 030 | | Kooagjuargjook (Pelly Bay) | | 62 | 08 | 098 | |
| Herodier Mount | | 62 | 04 | 030 | | Kreepeeshaw | | 62 | 04 | 030 | |
| Home Bay | | 62 | 04 | 030 | | Kugaaruk | | 62 | 05 | 033 | |
| Hongneetoaloo | | 62 | 04 | 030 | | Kugaaruk | HAM | 62 | 08 | 047 | |
| Hood River | | 62 | 08 | 098 | | Kugluktuk | HAM | 62 | 08 | 059 | |
| Hubbard | | 62 | 04 | 030 | | Lady Franklin Point | | 62 | 08 | 098 | |
| Humbolt Channel | | 62 | 08 | 098 | | Latrobe Bay | | 62 | 08 | 098 | |
| Igloogligalook (Cape Norton) | | 62 | 08 | 098 | | Levesque Harbour | | 62 | 08 | 098 | |
| Iglooigaktovik | | 62 | 05 | 033 | | Lord Mayor Bay | | 62 | 08 | 098 | |
| Igloolik | HAM | 62 | 04 | 012 | | Low Point (Navy Board Inlet) | | 62 | 04 | 030 | |
| Iglootalik | | 62 | 04 | 030 | | Lupin | | 62 | 08 | 098 | |
| Iglorsuit | | 62 | 04 | 030 | | Lyon Inlet | | 62 | 04 | 030 | |
| Iglunga | | 62 | 04 | 030 | | Maguse Lake | | 62 | 05 | 033 | |
| Ignertok | | 62 | 04 | 030 | | Maguse River | | 62 | 05 | 033 | |
| Ikaloolik | | 62 | 04 | 030 | | Mallery Lake | | 62 | 05 | 033 | |
| Ikaluit | | 62 | 04 | 003 | | Maneetok | | 62 | 04 | 030 | |
| Ikhalluit (Frobisher Bay) | | 62 | 04 | 003 | | Manitok (Richards Bay) | | 62 | 04 | 030 | |
| Ikirasak (Cape Dorset) | | 62 | 04 | 030 | | Mary Island | | 62 | 04 | 030 | |
| Ilictalee | | 62 | 04 | 030 | | Matheson, Mount | | 62 | 08 | 098 | |
| Ilkalooajuit | | 62 | 04 | 030 | | McConnell River | | 62 | 05 | 033 | |
| Imak | | 62 | 04 | 030 | | Melville Peninsula | | 62 | 04 | 030 | |
| Imigen | | 62 | 04 | 030 | | Mine Settlements | | 62 | 05 | 033 | |
| Imikula Lake | | 62 | 05 | 033 | | Mistake Bay | | 62 | 05 | 033 | |
| Inugsuin Fiord | | 62 | 04 | 030 | | Mould Bay | | 62 | 04 | 030 | |
| Iqaluit | CY | 62 | 04 | 003 | | Munn Bay | | 62 | 05 | 033 | |
| Isachsen | | 62 | 04 | 030 | | Murchison River | | 62 | 08 | 098 | |
| Itivia | | 62 | 05 | 033 | | Nanisivik | SET | 62 | 04 | 019 | |
| Jenny Lind Island | | 62 | 08 | 098 | | Napakot | | 62 | 04 | 030 | |
| Josephine Bay | | 62 | 08 | 098 | | Nasanardjuk (Foster Bay) | | 62 | 04 | 030 | |
| Kaminak Lake | | 62 | 05 | 033 | | Nedloa | | 62 | 04 | 030 | |
| Kangiak (Cape Dorset) | | 62 | 04 | 030 | | Nedlung | | 62 | 04 | 030 | |
| Kangmakjuk | | 62 | 04 | 030 | | Nerlevitok | | 62 | 04 | 030 | |
| Kanuyak Island | | 62 | 08 | 098 | | Newell Sound | | 62 | 04 | 030 | |
| Karmang | | 62 | 04 | 030 | | Noonata | | 62 | 04 | 030 | |
| Kazan River | | 62 | 05 | 033 | | Nosuardjuak | | 62 | 04 | 030 | |
| Keewatin, Unorganized | NO | 62 | 05 | 033 | | Nottingham Island | | 62 | 04 | 030 | |
| Kekerten | | 62 | 04 | 030 | | Nouyaklik | | 62 | 04 | 030 | |
| Kekertuk | | 62 | 04 | 030 | | Nowyarik | | 62 | 04 | 030 | |
| Kent Peninsula | | 62 | 08 | 098 | | Nudlukta Inlet | | 62 | 08 | 098 | |
| Khikartaukane | | 62 | 04 | 030 | | Nunalla | | 62 | 05 | 033 | |

Tableau 7 Index des noms de localité, selon la province et le territoire, 2006 (fin)

| Nom | Genre | PR | DR | SDR | RMR/ AR | Nom | Genre | PR | DR | SDR | RMR/ AR |
|----------------------------|------------|-----------|-----------|------------|------------|----------------------------|------------|-----------|-----------|------------|------------|
| Nunavut (fin) | | | | | | Shultz Lake | | 62 | 05 | 033 | |
| Nunatak | | 62 | 04 | 030 | | Simpson River | | 62 | 08 | 098 | |
| Nuwata | | 62 | 04 | 030 | | Simpson Strait | | 62 | 08 | 098 | |
| Oojootook | | 62 | 04 | 030 | | Siorarsuk Peninsula | | 62 | 04 | 030 | |
| Ooveengajoo | | 62 | 04 | 030 | | Snafu | | 62 | 05 | 033 | |
| Ooyarasukjooeet | | 62 | 04 | 030 | | Snowbird Lake | | 62 | 05 | 033 | |
| Openlevik | | 62 | 04 | 030 | | Southampton Island Airport | | 62 | 05 | 033 | |
| Opingivik | | 62 | 04 | 030 | | Spie Lake | | 62 | 05 | 033 | |
| Padlei | | 62 | 05 | 033 | | St. Patrick River | | 62 | 04 | 030 | |
| Padloping Island | | 62 | 04 | 030 | | Starvation Cove | | 62 | 08 | 098 | |
| Panalik Point | | 62 | 05 | 033 | | Steensby Inlet | | 62 | 04 | 030 | |
| Pangnirtung | HAM | 62 | 04 | 009 | | Steensby Peninsula | | 62 | 04 | 030 | |
| Pangnirtung North | | 62 | 04 | 030 | | Strathcona Sound | | 62 | 04 | 030 | |
| Perry Island | | 62 | 08 | 098 | | Sturt Point | | 62 | 08 | 098 | |
| Perry River | | 62 | 08 | 098 | | Sukpeevesuktoo | | 62 | 04 | 030 | |
| Pingneegra | | 62 | 04 | 030 | | Taloyoak | HAM | 62 | 08 | 087 | |
| Polaris | | 62 | 04 | 030 | | Tanquary Camp | | 62 | 04 | 030 | |
| Pond Inlet | HAM | 62 | 04 | 020 | | Tasmania Islands | | 62 | 08 | 098 | |
| Pond Inlet | | 62 | 04 | 030 | | Tavani | | 62 | 05 | 033 | |
| Port Burwell | | 62 | 04 | 030 | | Tay Bay | | 62 | 04 | 030 | |
| Prince George Bay | | 62 | 08 | 098 | | Tay Sound | | 62 | 04 | 030 | |
| Pudlatauyok | | 62 | 04 | 030 | | Tesseractik | | 62 | 04 | 030 | |
| Qikiqtarjuaq | HAM | 62 | 04 | 010 | | Tessiuyajuak (Cape Dorset) | | 62 | 04 | 030 | |
| Quoick River | | 62 | 05 | 033 | | Tha-Anne River | | 62 | 05 | 033 | |
| Rabbit Island | | 62 | 05 | 033 | | Thaolintoa Lake | | 62 | 05 | 033 | |
| Rankin Inlet | HAM | 62 | 05 | 017 | | Thirty Mile Lake | | 62 | 05 | 033 | |
| Read Island | | 62 | 08 | 098 | | Thom Bay | | 62 | 08 | 098 | |
| Repulse Bay | HAM | 62 | 05 | 027 | | Tikeetawkut | | 62 | 04 | 030 | |
| Resolute | HAM | 62 | 04 | 022 | | Tikera | | 62 | 04 | 030 | |
| Resolute Bay | | 62 | 04 | 022 | | Tikerak (Cape Dorset) | | 62 | 04 | 030 | |
| Resolution Island | | 62 | 04 | 030 | | Tuakjuak | | 62 | 04 | 030 | |
| Rymer Point | | 62 | 08 | 098 | | Twapine | | 62 | 04 | 030 | |
| Sam Ford Fiord | | 62 | 04 | 030 | | Umingmaktok | SET | 62 | 08 | 068 | |
| Sandy Point | | 62 | 05 | 033 | | Usualuk | | 62 | 04 | 030 | |
| Sanikiluaq | HAM | 62 | 04 | 001 | | Usuardjuak | | 62 | 04 | 030 | |
| Saunik | | 62 | 04 | 030 | | Utisivik | | 62 | 04 | 030 | |
| Scott Inlet | | 62 | 04 | 030 | | Utusivik | | 62 | 04 | 030 | |
| Shartovitok (Cape Dorset) | | 62 | 04 | 030 | | Wager Bay | | 62 | 05 | 033 | |
| Shegatook | | 62 | 04 | 030 | | Wellington Bay | | 62 | 08 | 098 | |
| Shepherd Bay | | 62 | 08 | 098 | | Whale Cove | HAM | 62 | 05 | 016 | |
| Sherman Inlet | | 62 | 08 | 098 | | Wrottesley Inlet | | 62 | 08 | 098 | |
| Shoopeegayootoo | | 62 | 04 | 030 | | Yathkyed Lake | | 62 | 05 | 033 | |
| Shukluk West (Cape Dorset) | | 62 | 04 | 030 | | Young Point | | 62 | 08 | 098 | |

Renseignements sur les appendices 1, 2 et 3

Les appendices 1 et 2 indiquent les changements aux subdivisions de recensement (SDR) entre les éditions de 2001 et 2006 de la CGT. En plus des changements apportés au nom de la SDR, au genre de la SDR et à la révision du code CGT, l'appendice 1 présente les SDR qui ont été supprimées (code de changement 4) ou dont une partie de leur territoire a été détachée suite à la création d'une nouvelle SDR (code de changement 6). L'appendice 2 présente les SDR nouvellement créées (code de changement 1) ainsi que les annexions complètes de SDR par une autre SDR (code de changement 5A).

Dans chaque appendice, il n'y a qu'une seule entrée ou SDR à gauche accompagnée d'une ou plusieurs entrées (SDR) à droite. Le code de changement permet aux utilisateurs de savoir exactement quelle partie de l'entité de gauche a été modifiée. Les codes de changement 2 et 2C, 3 et 3C, 23 ou 7 indiquent respectivement un changement de nom de SDR, de genre de SDR, de nom et de genre de SDR ou une révision apportée au code CGT alors que les codes de changement 1, 4, 5A ou 6 indiquent respectivement une SDR nouvellement créée, une SDR supprimée, une annexion complète de SDR par une autre SDR ou une SDR créée à partir d'une autre SDR.

Contrairement aux deux premiers appendices, l'appendice 3 utilise deux codes de changement pour expliquer les changements annuels apportés aux codes, aux noms et aux genres de SDR entre 2001 et 2006 en montrant la situation antérieure à gauche et la situation révisée à droite pour chaque entité inscrite. Les codes de changement 2, 2C, 23, 3, 3C et 7 sont répétés de chaque côté alors que les autres sont associés pour montrer des changements

différents. Pour une dissolution (code 4) à gauche, nous aurons soit la création d'une nouvelle SDR (code 1) ou soit l'annexion complète d'une SDR par une autre SDR (code 5A) à droite. Une SDR dont une partie de son territoire est détachée suite à la constitution d'une nouvelle SDR aura un code 6 à gauche et un code 1 à droite pour la SDR nouvellement créée. Les symboles (** et ***) liés aux codes CGT du côté gauche ont été ajoutés pour informer les utilisateurs que ces codes CGT représentent de nouvelles entités créées depuis le 1^{er} janvier 2001 qui ont été modifiées subséquemment.

Les définitions des codes de changement présentées dans l'introduction s'appliquent également ici à l'exception du code de changement 6 qui est utilisé uniquement pour représenter un territoire détaché d'une SDR suite à la création d'une nouvelle SDR, et du code de changement Y introduit pour la première fois ici et utilisé dans les appendices 1 et 2 seulement. Le code Y montre soit la partie de la SDR qui reste après qu'une partie de celle-ci ait été détachée ou soit la partie commune de la nouvelle SDR résultant de la fusion de cette SDR et d'une autre SDR (annexion complète).

En raison d'une décision tardive de modifier les abréviations et les descriptions de plusieurs genres de SDR, une différence existe entre les genres officiels de SDR présentés dans les tableaux de la CGT 2006 et les quatre appendices suivants qui ont été préparés à partir de l'information trouvée dans la « Liste intérimaire des changements de limites, de statut et de nom des municipalités ». Voici la liste des genres officiels de SDR et ceux apparaissant dans les appendices.

Genres de subdivision de recensement

| Genres de subdivision de recensement trouvés dans les appendices | Genres de subdivision de recensement (version officielle) | Descriptions des genres de subdivision de recensement (version officielle) |
|---|--|---|
| C | C | City / Cité |
| | CÉ | Cité |
| | CY | City |
| CC | CC | Chartered community |
| CG | CG | Community government |
| CM | CM | County (municipality) |
| COM | COM | Community |
| CT | CT | Canton (municipalité de) |
| CU | CU | Cantons unis (municipalité de) |
| CWC | CN | Crown colony / Colonie de la couronne |
| DM | DM | District municipality |
| HAM | HAM | Hamlet |
| ID | ID | Improvement district |
| IGD | IGD | Indian government district |
| IM | IM | Island municipality |
| LGD | LGD | Local government district |
| LOT | LOT | Township and royalty |
| | M | Municipality / Municipalité |
| M | MÉ | Municipalité |
| | MU | Municipality |
| MD | MD | Municipal district |
| NH | NH | Northern hamlet |
| NL | NL | Nisga'a land |
| NV | NV | Northern village |
| NVL | NVL | Nisga'a village |
| P | PE | Paroisse (municipalité de) |
| PAR | P | Parish / Paroisse (municipalité de) |
| R | IRI | Indian reserve / Réserve indienne |
| RC | RCR | Rural community / Communauté rurale |
| RDA | RDA | Regional district electoral area |
| RG | RG | Region |
| RGM | RGM | Regional municipality |
| RM | RM | Rural municipality |
| RV | RV | Resort village |
| SA | SA | Special area |
| SCM | SC | Subdivision of county municipality / Subdivision municipalité de comté |
| S-E | S-É | Indian settlement / Établissement indien |
| | SÉ | Settlement / Établissement |
| SET | SET | Settlement |
| SM | SM | Specialized municipality |
| SUN | SNO | Subdivision of unorganized / Subdivision non organisée |
| SV | SV | Summer village |
| T | T | Town |
| | TV | Town / Ville |
| TC | TC | Terres réservées aux Cris |
| TI | TI | Terre inuite |
| TK | TK | Terres réservées aux Naskapis |
| TL | TL | Teslin land |
| TP | TP | Township |
| UNO | NO | Unorganized / Non organisé |
| V | V | Ville |
| VC | VC | Village cri |
| VK | VK | Village naskapi |
| VL | VL | Village |
| VN | VN | Village nordique |

Appendice 1 Changements apportés aux codes, aux noms et aux genres des subdivisions de recensement, entre 2001 et 2006, selon la province et le territoire, dans l'ordre des codes de 2001

| Code CGT | Subdivision de recensement | Genre de SDR | Code de changement | Code CGT | Subdivision de recensement | Genre de SDR |
|--------------------------------|----------------------------|--------------|--------------------|-------------|----------------------------|--------------|
| 2001 | | | | 2006 | | |
| Terre-Neuve-et-Labrador | | | | | | |
| 10 01 101 | Division No. 1, Subd. V | SUN | Y | 10 01 101* | Division No. 1, Subd. V | SUN |
| 10 01 109 | Biscay Bay | T | 4 | 10 01 101* | Division No. 1, Subd. V | SUN |
| 10 01 131 | Renews | T | 2 | 10 01 131 | Renews-Cappahayden | T |
| 10 01 174 | Gaskiers | T | 2 | 10 01 174 | Gaskiers-Point La Haye | T |
| 10 02 003 | Port au Bras | T | 4 | 10 02 005* | Burin | T |
| 10 02 004 | Burin | T | 4 | 10 02 005* | Burin | T |
| 10 03 011 | Hermitage | T | 2 | 10 03 011 | Hermitage-Sandyville | T |
| 10 07 019 | Port Union | T | 4 | 10 07 022* | Trinity Bay North | T |
| 10 07 021 | Catalina | T | 4 | 10 07 022* | Trinity Bay North | T |
| 10 07 028 | Division No. 7, Subd. F | SUN | Y | 10 07 028* | Division No. 7, Subd. F | SUN |
| 10 07 029 | Plate Cove East | T | 4 | 10 07 028* | Division No. 7, Subd. F | SUN |
| 10 07 030 | Plate Cove West | T | 4 | 10 07 028* | Division No. 7, Subd. F | SUN |
| 10 07 064 | Melrose | T | 4 | 10 07 022* | Trinity Bay North | T |
| 10 08 020 | Fogo Island Region | RG | 2 | 10 08 020 | Fogo Island Region (Part) | RG |
| 10 09 001 | Division No. 9, Subd. F | SUN | Y | 10 09 001* | Division No. 9, Subd. F | SUN |
| 10 09 002 | Great Harbour Deep | T | 4 | 10 09 001* | Division No. 9, Subd. F | SUN |
| 10 10 020 | Division No. 10, Subd. C | SUN | Y | 10 10 020 | Division No. 10, Subd. C | SUN |
| | | | 6 | 10 11 005* | Division No. 11, Subd. C | SUN |
| 10 10 021 | Rigolet | T | 7 | 10 11 010 | Rigolet | T |
| 10 10 042 | Division No. 10, Subd. E | SUN | Y | 10 10 042 | Division No. 10, Subd. E | SUN |
| | | | 6 | 10 10 801 | Natuashish 2 | R |
| | | | 6 | 10 11 005* | Division No. 11, Subd. C | SUN |
| | | | 6 | 10 11 040 | Division No. 11, Subd. E | SUN |
| 10 10 044 | Makkovik | T | 7 | 10 11 020 | Makkovik | T |
| 10 10 048 | Hopedale | T | 7 | 10 11 030 | Hopedale | T |
| 10 10 056 | Nain | T | 7 | 10 11 035 | Nain | T |
| 10 10 059 | Postville | T | 7 | 10 11 015 | Postville | T |
| Île-du-Prince-Édouard | | | | | | |
| Aucun changement | | | | | | |

Appendice 1 Changements apportés aux codes, aux noms et aux genres des subdivisions de recensement, entre 2001 et 2006, selon la province et le territoire, dans l'ordre des codes de 2001 (suite)

| Code CGT | Subdivision de recensement | Genre de SDR | Code de changement | Code CGT | Subdivision de recensement | Genre de SDR |
|--------------------------|---------------------------------------|--------------|--------------------|------------------------|----------------------------------|--------------|
| 2001 | | | | 2006 | | |
| Nouvelle-Écosse | | | | | | |
| 12 04 010 | Queens | RGM | 6 Y | 12 04 009 12 04 010 | Ponhook Lake 10 Queens | R RGM |
| 12 07 027 | Horton 35 | R | 2C | 12 07 027 | Glooscap 35 | R |
| 12 09 034 | Halifax | RGM | Y 6 | 12 09 034 12 09 037 | Halifax Beaver Lake 17 | RGM R |
| Nouveau-Brunswick | | | | | | |
| 13 07 005 | Beaubassin East | RC | 2C | 13 07 005 | Beaubassin East / Beaubassin-est | RC |
| 13 07 045 | Dieppe | T | 3 | 13 07 045 | Dieppe | C |
| 13 12 019 | Grand Falls (Grand-Sault) | T | 2C | 13 12 019 | Grand Falls / Grand-Sault | T |
| 13 14 017 | Dalhousie | T | Y 6 | 13 14 017 13 14 026 | Dalhousie Indian Ranch | T R |
| Québec | | | | | | |
| 24 01 008 | L'Île-du-Havre-Aubert | M | 4 | 24 01 023* | Les Îles-de-la-Madeleine | M |
| 24 01 015 | L'Étang-du-Nord | M | 4 | 24 01 023* | Les Îles-de-la-Madeleine | M |
| 24 01 020 | Cap-aux-Meules | VL | 4 | 24 01 023* | Les Îles-de-la-Madeleine | M |
| 24 01 025 | Fatima | M | 4 | 24 01 023* | Les Îles-de-la-Madeleine | M |
| 24 01 030 | Havre-aux-Maisons | M | 4 | 24 01 023* | Les Îles-de-la-Madeleine | M |
| 24 01 035 | Grande-Entrée | M | 4 | 24 01 023* | Les Îles-de-la-Madeleine | M |
| 24 01 040 | Grosse-Île | M | 4 | 24 01 042 | Grosse-Île | M |
| 24 02 020 | Saint-François-de-Pabos | M | 4 | 24 02 028* | Chandler | V |
| 24 02 025 | Pabos | M | 4 | 24 02 028* | Chandler | V |
| 24 02 030 | Chandler | V | 4 | 24 02 028* | Chandler | V |
| 24 02 035 | Pabos Mills | M | 4 | 24 02 028* | Chandler | V |
| 24 02 040 | Newport | M | 4 | 24 02 028* | Chandler | V |
| 24 02 045 | Sainte-Germaine-de-l'Anse-aux-Gascons | P | 4 | 24 02 047* | Port-Daniel-Gascons | M |
| 24 02 050 | Port-Daniel | M | 4 | 24 02 047* | Port-Daniel-Gascons | M |
| 24 03 020 | Grande-Vallée | P | 3 | 24 03 020 | Grande-Vallée | M |
| 24 04 037 | Sainte-Anne-des-Monts-Tourelle | V | 2 | 24 04 037 | Sainte-Anne-des-Monts | V |
| 24 06 013 | Carleton—Saint-Omer | V | 2 | 24 06 013 | Carleton-sur-Mer | V |
| 24 06 050 | Saint-Alexis-de-Matapédia | P | 3 | 24 06 050 | Saint-Alexis-de-Matapédia | M |

Appendice 1 Changements apportés aux codes, aux noms et aux genres des subdivisions de recensement, entre 2001 et 2006, selon la province et le territoire, dans l'ordre des codes de 2001 (suite)

| Code CGT | Subdivision de recensement | Genre de SDR | Code de changement | Code CGT | Subdivision de recensement | Genre de SDR |
|-----------------------|----------------------------|--------------|--------------------|------------|-----------------------------------|--------------|
| 2001 | | | 2006 | | | |
| Québec (suite) | | | | | | |
| 24 06 055 | Saint-François-d'Assise | P | 3 | 24 06 055 | Saint-François-d'Assise | M |
| 24 06 802 | Gesgapegiag 2 | R | 2C | 24 06 802 | Gesgapegiag | R |
| 24 08 045 | Saint-Luc-de-Matane | M | 4 | 24 08 053* | Matane | V |
| 24 08 050 | Petit-Matane | M | 4 | 24 08 053* | Matane | V |
| 24 08 055 | Matane | V | 4 | 24 08 053* | Matane | V |
| 24 08 060 | Saint-Jérôme-de-Matane | P | 4 | 24 08 053* | Matane | V |
| 24 09 045 | Les Boules | M | 4 | 24 09 048* | Métis-sur-Mer | V |
| 24 09 050 | Métis-sur-Mer | VL | 4 | 24 09 048* | Métis-sur-Mer | V |
| 24 09 075 | Mont-Joli | V | 4 | 24 09 077* | Mont-Joli | V |
| 24 09 080 | Saint-Jean-Baptiste | M | 4 | 24 09 077* | Mont-Joli | V |
| 24 09 090 | Luceville | VL | 4 | 24 09 092* | Sainte-Luce | M |
| 24 09 095 | Sainte-Luce | P | 4 | 24 09 092* | Sainte-Luce | M |
| 24 10 020 | Mont-Label | M | 4 | 24 10 043* | Rimouski | V |
| 24 10 035 | Pointe-au-Père | V | 4 | 24 10 043* | Rimouski | V |
| 24 10 040 | Rimouski-Est | VL | 4 | 24 10 043* | Rimouski | V |
| 24 10 045 | Rimouski | V | 4 | 24 10 043* | Rimouski | V |
| 24 10 050 | Sainte-Odile-sur-Rimouski | P | 4 | 24 10 043* | Rimouski | V |
| 24 10 055 | Sainte-Blandine | P | 4 | 24 10 043* | Rimouski | V |
| 24 10 075 | Saint-Eugène-de-Ladrière | P | Y | 24 10 075* | Saint-Eugène-de-Ladrière | P |
| 24 10 904 | Grand-Lac-Touradi | UNO | 4 | 24 10 075* | Saint-Eugène-de-Ladrière | P |
| 24 12 080 | Notre-Dame-du-Portage | P | 3 | 24 12 080 | Notre-Dame-du-Portage | M |
| 24 13 085 | Saint-Elzéar | M | 2 | 24 13 085 | Saint-Elzéar-de-Témiscouata | M |
| 24 15 055 | Saint-Siméon | VL | 4 | 24 15 058* | Saint-Siméon | M |
| 24 15 060 | Saint-Siméon | P | 4 | 24 15 058* | Saint-Siméon | M |
| 24 16 040 | Saint-Joseph-de-la-Rive | VL | 4 | 24 16 048* | Les Éboulements | M |
| 24 16 045 | Les Éboulements | M | 4 | 24 16 048* | Les Éboulements | M |
| 24 18 065 | Berthier-sur-Mer | P | 3 | 24 18 065 | Berthier-sur-Mer | M |
| 24 20 005 | Saint-François | P | 23 | 24 20 005 | Saint-François-de-l'Île-d'Orléans | M |
| 24 20 015 | Saint-Jean | P | 23 | 24 20 015 | Saint-Jean-de-l'Île-d'Orléans | M |
| 24 23 005 | Beauport | V | 4 | 24 23 027* | Québec | V |

Appendice 1 Changements apportés aux codes, aux noms et aux genres des subdivisions de recensement, entre 2001 et 2006, selon la province et le territoire, dans l'ordre des codes de 2001 (suite)

| Code CGT | Subdivision de recensement | Genre de SDR | Code de changement | Code CGT | Subdivision de recensement | Genre de SDR |
|-----------------------|-----------------------------------|--------------|--------------------|------------|-----------------------------|--------------|
| 2001 | | | 2006 | | | |
| Québec (suite) | | | | | | |
| 24 23 010 | Vanier | V | 4 | 24 23 027* | Québec | V |
| 24 23 020 | Sillery | V | 4 | 24 23 027* | Québec | V |
| 24 23 025 | Québec | V | 4 | 24 23 027* | Québec | V |
| 24 23 030 | Charlesbourg | V | 4 | 24 23 027* | Québec | V |
| 24 23 035 | Saint-Émile | V | 4 | 24 23 027* | Québec | V |
| 24 23 040 | Lac-Saint-Charles | V | 4 | 24 23 027* | Québec | V |
| 24 23 045 | Loretteville | V | 4 | 24 23 027* | Québec | V |
| 24 23 050 | Val-Bélair | V | 4 | 24 23 027* | Québec | V |
| 24 23 055 | L'Ancienne-Lorette | V | 4 | 24 23 057 | L'Ancienne-Lorette | V |
| 24 23 060 | Sainte-Foy | V | 4 | 24 23 027* | Québec | V |
| 24 23 065 | Cap-Rouge | V | 4 | 24 23 027* | Québec | V |
| 24 23 070 | Saint-Augustin-de-Desmaures | M | 4 | 24 23 072 | Saint-Augustin-de-Desmaures | V |
| 24 24 005 | Saint-Henri | M | 7 | 24 19 068 | Saint-Henri | M |
| 24 24 010 | Pintendre | M | 4 | 24 25 213* | Lévis | V |
| 24 24 015 | Saint-Joseph-de-la-Pointe-de-Lévy | P | 4 | 24 25 213* | Lévis | V |
| 24 24 020 | Lévis | V | 4 | 24 25 213* | Lévis | V |
| 24 25 005 | Saint-Lambert-de-Lauzon | P | 7 | 24 26 070 | Saint-Lambert-de-Lauzon | P |
| 24 25 010 | Saint-Étienne-de-Lauzon | M | 4 | 24 25 213* | Lévis | V |
| 24 25 015 | Sainte-Hélène-de-Breakeyville | P | 4 | 24 25 213* | Lévis | V |
| 24 25 020 | Saint-Jean-Chrysostome | V | 4 | 24 25 213* | Lévis | V |
| 24 25 025 | Saint-Romuald | V | 4 | 24 25 213* | Lévis | V |
| 24 25 030 | Charny | V | 4 | 24 25 213* | Lévis | V |
| 24 25 035 | Saint-Rédempteur | V | 4 | 24 25 213* | Lévis | V |
| 24 25 043 | Saint-Nicolas | V | 4 | 24 25 213* | Lévis | V |
| 24 28 050 | Lac-Etchemin | V | 4 | 24 28 053* | Lac-Etchemin | M |
| 24 28 055 | Sainte-Germaine-du-Lac-Etchemin | P | 4 | 24 28 053* | Lac-Etchemin | M |
| 24 29 010 | Saint-Gédéon-de-Beauce | M | 4 | 24 29 013* | Saint-Gédéon-de-Beauce | M |
| 24 29 015 | Saint-Gédéon | P | 4 | 24 29 013* | Saint-Gédéon-de-Beauce | M |
| 24 29 057 | Saint-Côme-Linière | M | 2C | 24 29 057 | Saint-Côme-Linière | M |
| 24 29 070 | Saint-Georges-Est | P | 4 | 24 29 073* | Saint-Georges | V |

Appendice 1 Changements apportés aux codes, aux noms et aux genres des subdivisions de recensement, entre 2001 et 2006, selon la province et le territoire, dans l'ordre des codes de 2001 (suite)

| Code CGT | Subdivision de recensement | Genre de SDR | Code de changement | Code CGT | Subdivision de recensement | Genre de SDR |
|-----------------------|---------------------------------|--------------|--------------------|------------|----------------------------|--------------|
| 2001 | | | | 2006 | | |
| Québec (suite) | | | | | | |
| 24 29 075 | Saint-Georges | V | 4 | 24 29 073* | Saint-Georges | V |
| 24 29 085 | Aubert-Gallion | M | 4 | 24 29 073* | Saint-Georges | V |
| 24 29 090 | Saint-Jean-de-la-Lande | P | 4 | 24 29 073* | Saint-Georges | V |
| 24 31 035 | Saint-Julien | P | 3 | 24 31 035 | Saint-Julien | M |
| 24 31 055 | Saint-Méthode-de-Frontenac | M | 4 | 24 31 056* | Adstock | M |
| 24 31 065 | Sainte-Anne-du-Lac | VL | 4 | 24 31 056* | Adstock | M |
| 24 31 070 | Sacré-Coeur-de-Marie-Partie-Sud | P | 4 | 24 31 056* | Adstock | M |
| 24 31 080 | Thetford-Partie-Sud | CT | 4 | 24 31 084* | Thetford Mines | V |
| 24 31 085 | Black Lake | V | 4 | 24 31 084* | Thetford Mines | V |
| 24 31 087 | Thetford Mines | V | 4 | 24 31 084* | Thetford Mines | V |
| 24 31 110 | Pontbriand | M | 4 | 24 31 084* | Thetford Mines | V |
| 24 31 115 | Robertsonville | VL | 4 | 24 31 084* | Thetford Mines | V |
| 24 33 100 | Sainte-Croix | VL | 4 | 24 33 102* | Sainte-Croix | M |
| 24 33 105 | Sainte-Croix | P | 4 | 24 33 102* | Sainte-Croix | M |
| 24 34 045 | Notre-Dame-de-Portneuf | P | 4 | 24 34 048* | Portneuf | V |
| 24 34 050 | Portneuf | V | 4 | 24 34 048* | Portneuf | V |
| 24 34 055 | Deschambault | M | 4 | 24 34 058* | Deschambault-Grondines | M |
| 24 34 065 | Saint-Marc-des-Carières | VL | 3 | 24 34 065 | Saint-Marc-des-Carières | V |
| 24 34 070 | Grondines | M | 4 | 24 34 058* | Deschambault-Grondines | M |
| 24 36 005 | Charette | M | 7 | 24 51 080 | Charette | M |
| 24 36 010 | Saint-Élie | P | 23, 7 | 24 51 075 | Saint-Élie-de-Caxton | M |
| 24 36 015 | Saint-Mathieu-du-Parc | M | 7 | 24 51 070 | Saint-Mathieu-du-Parc | M |
| 24 36 020 | Saint-Boniface-de-Shawinigan | VL | 23, 7 | 24 51 085 | Saint-Boniface | M |
| 24 36 028 | Shawinigan | V | 4 | 24 36 033* | Shawinigan | V |
| 24 36 035 | Shawinigan-Sud | V | 4 | 24 36 033* | Shawinigan | V |
| 24 36 040 | Notre-Dame-du-Mont-Carmel | P | 7 | 24 37 235 | Notre-Dame-du-Mont-Carmel | P |
| 24 36 045 | Lac-à-la-Tortue | M | 4 | 24 36 033* | Shawinigan | V |
| 24 36 050 | Saint-Georges | VL | 4 | 24 36 033* | Shawinigan | V |
| 24 36 055 | Grand-Mère | V | 4 | 24 36 033* | Shawinigan | V |
| 24 36 060 | Saint-Gérard-des-Laurentides | P | 4 | 24 36 033* | Shawinigan | V |

Appendice 1 Changements apportés aux codes, aux noms et aux genres des subdivisions de recensement, entre 2001 et 2006, selon la province et le territoire, dans l'ordre des codes de 2001 (suite)

| Code CGT | Subdivision de recensement | Genre de SDR | Code de changement | Code CGT | Subdivision de recensement | Genre de SDR |
|-----------------------|------------------------------|--------------|--------------------|------------|------------------------------|--------------|
| 2001 | | | 2006 | | | |
| Québec (suite) | | | | | | |
| 24 36 065 | Saint-Jean-des-Piles | P | 4 | 24 36 033* | Shawinigan | V |
| 24 36 902 | Lac-des-Cinq | UNO | 4 | 24 36 033* | Shawinigan | V |
| 24 36 904 | Lac-Wapizagonke | UNO | 4 | 24 36 033* | Shawinigan | V |
| 24 37 005 | Sainte-Anne-de-la-Pérade | M | 7 | 24 37 205 | Sainte-Anne-de-la-Pérade | M |
| 24 37 010 | Saint-Prosper | P | 7 | 24 37 250 | Saint-Prosper | P |
| 24 37 015 | Saint-Stanislas | M | 7 | 24 37 245 | Saint-Stanislas | M |
| 24 37 020 | Sainte-Geneviève-de-Batiscan | P | 7 | 24 37 215 | Sainte-Geneviève-de-Batiscan | P |
| 24 37 025 | Batiscan | M | 7 | 24 37 210 | Batiscan | M |
| 24 37 030 | Champlain | M | 7 | 24 37 220 | Champlain | M |
| 24 37 035 | Saint-Luc-de-Vincennes | M | 7 | 24 37 225 | Saint-Luc-de-Vincennes | M |
| 24 37 040 | Saint-Narcisse | P | 7 | 24 37 240 | Saint-Narcisse | P |
| 24 37 045 | Saint-Maurice | P | 7 | 24 37 230 | Saint-Maurice | P |
| 24 37 050 | Sainte-Marthe-du-Cap | V | 4 | 24 37 067* | Trois-Rivières | V |
| 24 37 055 | Cap-de-la-Madeleine | V | 4 | 24 37 067* | Trois-Rivières | V |
| 24 37 060 | Saint-Louis-de-France | V | 4 | 24 37 067* | Trois-Rivières | V |
| 24 37 065 | Trois-Rivières | V | 4 | 24 37 067* | Trois-Rivières | V |
| 24 37 070 | Trois-Rivières-Ouest | V | 4 | 24 37 067* | Trois-Rivières | V |
| 24 37 075 | Pointe-du-Lac | M | 4 | 24 37 067* | Trois-Rivières | V |
| 24 37 080 | Saint-Étienne-des-Grès | P | 7 | 24 51 090 | Saint-Étienne-des-Grès | P |
| 24 38 802 | Wôlinak 11 | R | 2C | 24 38 802 | Wôlinak | R |
| 24 39 025 | Tingwick | P | 3 | 24 39 025 | Tingwick | M |
| 24 41 035 | Newport | CT | 4 | 24 41 037 | Newport | M |
| 24 41 040 | Sawyerville | VL | 4 | 24 41 038* | Cookshire-Eaton | V |
| 24 41 045 | Cookshire | V | 4 | 24 41 038* | Cookshire-Eaton | V |
| 24 41 050 | Eaton | CT | 4 | 24 41 038* | Cookshire-Eaton | V |
| 24 43 005 | Waterville | V | 7 | 24 44 080 | Waterville | V |
| 24 43 010 | Lennoxville | V | 4 | 24 43 027* | Sherbrooke | V |
| 24 43 015 | Ascot | M | 4 | 24 43 027* | Sherbrooke | V |
| 24 43 020 | Fleurimont | V | 4 | 24 43 027* | Sherbrooke | V |
| 24 43 023 | Bromptonville | V | 4 | 24 43 027* | Sherbrooke | V |

Appendice 1 Changements apportés aux codes, aux noms et aux genres des subdivisions de recensement, entre 2001 et 2006, selon la province et le territoire, dans l'ordre des codes de 2001 (suite)

| Code CGT | Subdivision de recensement | Genre de SDR | Code de changement | Code CGT | Subdivision de recensement | Genre de SDR |
|-----------------------|-----------------------------|--------------|--------------------|------------|----------------------------|--------------|
| 2001 | | | 2006 | | | |
| Québec (suite) | | | | | | |
| 24 43 025 | Sherbrooke | V | 4 | 24 43 027* | Sherbrooke | V |
| 24 43 030 | Rock Forest | V | 4 | 24 43 027* | Sherbrooke | V |
| 24 43 035 | Deauville | M | 4 | 24 43 027* | Sherbrooke | V |
| 24 43 040 | Saint-Élie-d'Orford | M | 4 | 24 43 027* | Sherbrooke | V |
| 24 45 065 | Omerville | VL | 4 | 24 45 072* | Magog | V |
| 24 45 070 | Magog | V | 4 | 24 45 072* | Magog | V |
| 24 45 075 | Magog | CT | 4 | 24 45 072* | Magog | V |
| 24 45 090 | Eastman | VL | 4 | 24 45 093* | Eastman | M |
| 24 45 110 | Stukely | M | 4 | 24 45 093* | Eastman | M |
| 24 46 055 | Sutton | V | 4 | 24 46 058* | Sutton | V |
| 24 46 060 | Sutton | CT | 4 | 24 46 058* | Sutton | V |
| 24 49 035 | Saint-Nicéphore | V | 4 | 24 49 058* | Drummondville | V |
| 24 49 057 | Drummondville | V | 4 | 24 49 058* | Drummondville | V |
| 24 49 065 | Saint-Charles-de-Drummond | M | 4 | 24 49 058* | Drummondville | V |
| 24 49 090 | Saint-Joachim-de-Courval | P | 4 | 24 49 058* | Drummondville | V |
| 24 50 105 | Pierreville | VL | 4 | 24 50 113* | Pierreville | M |
| 24 50 110 | Saint-Thomas-de-Pierreville | P | 4 | 24 50 113* | Pierreville | M |
| 24 50 115 | Notre-Dame-de-Pierreville | P | 4 | 24 50 113* | Pierreville | M |
| 24 50 802 | Odanak 12 | R | 2C | 24 50 802 | Odanak | R |
| 24 51 005 | Maskinongé | VL | 4 | 24 51 008* | Maskinongé | M |
| 24 51 010 | Saint-Joseph-de-Maskinongé | P | 4 | 24 51 008* | Maskinongé | M |
| 24 52 005 | Lavaltrie | VL | 4 | 24 52 007* | Lavaltrie | V |
| 24 52 010 | Saint-Antoine-de-Lavaltrie | P | 4 | 24 52 007* | Lavaltrie | V |
| 24 52 095 | Saint-Charles-de-Mandeville | M | 2 | 24 52 095 | Mandeville | M |
| 24 53 070 | Yamaska-Est | VL | 4 | 24 53 072* | Yamaska | M |
| 24 53 075 | Yamaska | VL | 4 | 24 53 072* | Yamaska | M |
| 24 53 080 | Saint-Michel-d'Yamaska | P | 4 | 24 53 072* | Yamaska | M |
| 24 54 005 | Saint-Pie | V | 4 | 24 54 008* | Saint-Pie | V |
| 24 54 010 | Saint-Pie | P | 4 | 24 54 008* | Saint-Pie | V |
| 24 54 015 | Saint-Damase | VL | 4 | 24 54 017* | Saint-Damase | M |

Appendice 1 Changements apportés aux codes, aux noms et aux genres des subdivisions de recensement, entre 2001 et 2006, selon la province et le territoire, dans l'ordre des codes de 2001 (suite)

| Code CGT | Subdivision de recensement | Genre de SDR | Code de changement | Code CGT | Subdivision de recensement | Genre de SDR |
|-----------------------|-------------------------------|--------------|--------------------|------------|----------------------------|--------------|
| 2001 | | | | 2006 | | |
| Québec (suite) | | | | | | |
| 24 54 020 | Saint-Damase | P | 4 | 24 54 017* | Saint-Damase | M |
| 24 54 040 | Saint-Thomas-d'Aquin | P | 4 | 24 54 048* | Saint-Hyacinthe | V |
| 24 54 045 | Saint-Hyacinthe | V | 4 | 24 54 048* | Saint-Hyacinthe | V |
| 24 54 050 | Notre-Dame-de-Saint-Hyacinthe | P | 4 | 24 54 048* | Saint-Hyacinthe | V |
| 24 54 055 | Saint-Hyacinthe-le-Confesseur | P | 4 | 24 54 048* | Saint-Hyacinthe | V |
| 24 54 080 | Sainte-Rosalie | V | 4 | 24 54 048* | Saint-Hyacinthe | V |
| 24 54 085 | Sainte-Rosalie | P | 4 | 24 54 048* | Saint-Hyacinthe | V |
| 24 56 020 | Lacolle | VL | 4 | 24 56 023* | Lacolle | M |
| 24 56 025 | Notre-Dame-du-Mont-Carmel | P | 4 | 24 56 023* | Lacolle | M |
| 24 56 070 | L'Acadie | M | 4 | 24 56 083* | Saint-Jean-sur-Richelieu | V |
| 24 56 075 | Saint-Luc | V | 4 | 24 56 083* | Saint-Jean-sur-Richelieu | V |
| 24 56 080 | Saint-Jean-sur-Richelieu | V | 4 | 24 56 083* | Saint-Jean-sur-Richelieu | V |
| 24 56 085 | Iberville | V | 4 | 24 56 083* | Saint-Jean-sur-Richelieu | V |
| 24 56 090 | Saint-Athanase | P | 4 | 24 56 083* | Saint-Jean-sur-Richelieu | V |
| 24 57 015 | Saint-Bruno-de-Montarville | V | 4 | 24 58 037 | Saint-Bruno-de-Montarville | V |
| 24 57 033 | Saint-Jean-Baptiste | P | 3 | 24 57 033 | Saint-Jean-Baptiste | M |
| 24 58 005 | Brossard | V | 4 | 24 58 007 | Brossard | V |
| 24 58 010 | Saint-Lambert | V | 4 | 24 58 012 | Saint-Lambert | V |
| 24 58 015 | Greenfield Park | V | 4 | 24 58 227* | Longueuil | V |
| 24 58 020 | Saint-Hubert | V | 4 | 24 58 227* | Longueuil | V |
| 24 58 025 | LeMoyne | V | 4 | 24 58 227* | Longueuil | V |
| 24 58 030 | Longueuil | V | 4 | 24 58 227* | Longueuil | V |
| 24 59 005 | Boucherville | V | 4 | 24 58 033 | Boucherville | V |
| 24 60 010 | Le Gardeur | V | 4 | 24 60 013* | Repentigny | V |
| 24 60 015 | Repentigny | V | 4 | 24 60 013* | Repentigny | V |
| 24 61 030 | Notre-Dame-des-Prairies | M | 3 | 24 61 030 | Notre-Dame-des-Prairies | V |
| 24 61 045 | Notre-Dame-de-Lourdes | P | 3 | 24 61 045 | Notre-Dame-de-Lourdes | M |
| 24 63 048 | Saint-Lin - Laurentides | V | 2C | 24 63 048 | Saint-Lin-Laurentides | V |
| 24 64 005 | Lachenaie | V | 4 | 24 64 008* | Terrebonne | V |
| 24 64 010 | Terrebonne | V | 4 | 24 64 008* | Terrebonne | V |

Appendice 1 Changements apportés aux codes, aux noms et aux genres des subdivisions de recensement, entre 2001 et 2006, selon la province et le territoire, dans l'ordre des codes de 2001 (suite)

| Code CGT | Subdivision de recensement | Genre de SDR | Code de changement | Code CGT | Subdivision de recensement | Genre de SDR |
|-----------------------|----------------------------|--------------|--------------------|------------|----------------------------|--------------|
| 2001 | | | 2006 | | | |
| Québec (suite) | | | | | | |
| 24 64 020 | La Plaine | V | 4 | 24 64 008* | Terrebonne | V |
| 24 66 005 | Montréal-Est | V | 4 | 24 66 007 | Montréal-Est | V |
| 24 66 010 | Anjou | V | 4 | 24 66 023* | Montréal | V |
| 24 66 015 | Saint-Léonard | V | 4 | 24 66 023* | Montréal | V |
| 24 66 020 | Montréal-Nord | V | 4 | 24 66 023* | Montréal | V |
| 24 66 025 | Montréal | V | 4 | 24 66 023* | Montréal | V |
| 24 66 030 | Westmount | V | 4 | 24 66 032 | Westmount | V |
| 24 66 035 | Verdun | V | 4 | 24 66 023* | Montréal | V |
| 24 66 040 | LaSalle | V | 4 | 24 66 023* | Montréal | V |
| 24 66 045 | Montréal-Ouest | V | 4 | 24 66 047 | Montréal-Ouest | V |
| 24 66 055 | Côte-Saint-Luc | C | 4 | 24 66 058 | Côte-Saint-Luc | V |
| 24 66 057 | Lachine | V | 4 | 24 66 023* | Montréal | V |
| 24 66 060 | Hampstead | V | 4 | 24 66 062 | Hampstead | V |
| 24 66 065 | Outremont | V | 4 | 24 66 023* | Montréal | V |
| 24 66 070 | Mont-Royal | V | 4 | 24 66 072 | Mont-Royal | V |
| 24 66 075 | Saint-Laurent | V | 4 | 24 66 023* | Montréal | V |
| 24 66 085 | Dorval | C | 4 | 24 66 087 | Dorval | C |
| 24 66 090 | L'Île-Dorval | V | 4 | 24 66 092 | L'Île-Dorval | V |
| 24 66 095 | Pointe-Claire | V | 4 | 24 66 097 | Pointe-Claire | V |
| 24 66 100 | Kirkland | V | 4 | 24 66 102 | Kirkland | V |
| 24 66 105 | Beaconsfield | V | 4 | 24 66 107 | Beaconsfield | V |
| 24 66 110 | Baie-d'Urfé | V | 4 | 24 66 112 | Baie-D'Urfé | V |
| 24 66 115 | Sainte-Anne-de-Bellevue | V | 4 | 24 66 117 | Sainte-Anne-de-Bellevue | V |
| 24 66 125 | Senneville | VL | 4 | 24 66 127 | Senneville | VL |
| 24 66 130 | Pierrefonds | V | 4 | 24 66 023* | Montréal | V |
| 24 66 135 | Sainte-Geneviève | V | 4 | 24 66 023* | Montréal | V |
| 24 66 140 | Dollard-des-Ormeaux | V | 4 | 24 66 142 | Dollard-Des Ormeaux | V |
| 24 66 145 | Roxboro | V | 4 | 24 66 023* | Montréal | V |
| 24 66 150 | L'Île-Bizard | V | 4 | 24 66 023* | Montréal | V |
| 24 67 802 | Kahnawake 14 | R | 2C | 24 67 802 | Kahnawake | R |

Appendice 1 Changements apportés aux codes, aux noms et aux genres des subdivisions de recensement, entre 2001 et 2006, selon la province et le territoire, dans l'ordre des codes de 2001 (suite)

| Code CGT | Subdivision de recensement | Genre de SDR | Code de changement | Code CGT | Subdivision de recensement | Genre de SDR |
|-----------------------|---------------------------------|--------------|--------------------|------------------------|--------------------------------------|--------------|
| 2001 | | | | 2006 | | |
| Québec (suite) | | | | | | |
| 24 69 802 | Akwesasne (Partie) | R | 2C | 24 69 802 | Akwesasne | R |
| 24 70 020 | Maple Grove | V | 4 | 24 70 022* | Beauharnois | V |
| 24 70 025 | Beauharnois | V | 4 | 24 70 022* | Beauharnois | V |
| 24 70 045 | Salaberry-de-Valleyfield | V | 4 | 24 70 052* | Salaberry-de-Valleyfield | V |
| 24 70 050 | Grande-Île | M | 4 | 24 70 052* | Salaberry-de-Valleyfield | V |
| 24 70 055 | Saint-Timothée | V | 4 | 24 70 052* | Salaberry-de-Valleyfield | V |
| 24 70 060 | Melocheville | VL | 4 | 24 70 022* | Beauharnois | V |
| 24 71 065 | Notre-Dame-de-l'Île-Perrot | M | 3 | 24 71 065 | Notre-Dame-de-l'Île-Perrot | V |
| 24 71 105 | Saint-Lazare | P | 3 | 24 71 105 | Saint-Lazare | V |
| 24 72 802 | Kanesatake | R | 3C | 24 72 802 | Kanesatake | S-E |
| 24 75 010 | Bellefeuille | V | 4 | 24 75 017* | Saint-Jérôme | V |
| 24 75 015 | Saint-Jérôme | V | 4 | 24 75 017* | Saint-Jérôme | V |
| 24 75 020 | Saint-Antoine | V | 4 | 24 75 017* | Saint-Jérôme | V |
| 24 75 035 | Lafontaine | V | 4 | 24 75 017* | Saint-Jérôme | V |
| 24 76 043 | Brownsburg-Chatham | M | 3 | 24 76 043 | Brownsburg-Chatham | V |
| 24 76 050 | Calumet | VL | 4 | 24 76 052* | Grenville-sur-la-Rouge | M |
| 24 76 060 | Grenville | CT | 4 | 24 76 052* | Grenville-sur-la-Rouge | M |
| 24 77 010 | Estérel | V | 4 | 24 77 011 | Estérel | V |
| 24 77 015 | Sainte-Marguerite-du-Lac-Masson | P | 4 | 24 77 012 | Sainte-Marguerite-du-Lac-Masson | V |
| 24 77 040 | Saint-Sauveur-des-Monts | VL | 4 | 24 77 043* | Saint-Sauveur | V |
| 24 77 045 | Saint-Sauveur | P | 4 | 24 77 043* | Saint-Sauveur | V |
| 24 78 028 | Sainte-Agathe-des-Monts | V | 4 | 24 78 032* | Sainte-Agathe-des-Monts | V |
| 24 78 035 | Sainte-Agathe-Nord | M | 4 | 24 78 032* | Sainte-Agathe-des-Monts | V |
| 24 78 040 | Ivry-sur-le-Lac | M | 4 | 24 78 042 | Ivry-sur-le-Lac | M |
| 24 78 102 | Mont-Tremblant | V | Y 6 | 24 78 102 24 78 127 | Mont-Tremblant Lac-Tremblant-Nord | V M |
| 24 78 802 | Doncaster 17 | R | 2C | 24 78 802 | Doncaster | R |
| 24 79 020 | Saint-Aimé-du-Lac-des-Îles | M | 4 | 24 79 022 | Saint-Aimé-du-Lac-des-Îles | M |
| 24 79 035 | L'Annonciation | VL | 4 | 24 79 037* | Rivière-Rouge | V |
| 24 79 040 | Marchand | M | 4 | 24 79 037* | Rivière-Rouge | V |

Appendice 1 Changements apportés aux codes, aux noms et aux genres des subdivisions de recensement, entre 2001 et 2006, selon la province et le territoire, dans l'ordre des codes de 2001 (suite)

| Code CGT | Subdivision de recensement | Genre de SDR | Code de changement | Code CGT | Subdivision de recensement | Genre de SDR |
|-----------------------|---------------------------------------|--------------|--------------------|------------|----------------------------|--------------|
| 2001 | | | 2006 | | | |
| Québec (suite) | | | | | | |
| 24 79 045 | La Macaza | M | 4 | 24 79 047 | La Macaza | M |
| 24 79 055 | Sainte-Véronique | VL | 4 | 24 79 037* | Rivière-Rouge | V |
| 24 79 070 | Val-Barrette | VL | 4 | 24 79 078* | Lac-des-Écorces | M |
| 24 79 075 | Lac-des-Écorces | VL | 4 | 24 79 078* | Lac-des-Écorces | M |
| 24 79 080 | Beaux-Rivages | M | 4 | 24 79 078* | Lac-des-Écorces | M |
| 24 79 085 | Mont-Laurier | V | 4 | 24 79 088* | Mont-Laurier | V |
| 24 79 090 | Des Ruisseaux | M | 4 | 24 79 088* | Mont-Laurier | V |
| 24 80 010 | Montebello | VL | 3 | 24 80 010 | Montebello | M |
| 24 80 015 | Notre-Dame-de-Bon-Secours-Partie-Nord | P | 23 | 24 80 015 | Notre-Dame-de-Bonsecours | M |
| 24 80 020 | Notre-Dame-de-la-Paix | P | 3 | 24 80 020 | Notre-Dame-de-la-Paix | M |
| 24 80 085 | Mulgrave-et-Derry | CU | 3 | 24 80 085 | Mulgrave-et-Derry | M |
| 24 81 005 | Buckingham | V | 4 | 24 81 017* | Gatineau | V |
| 24 81 010 | Masson-Angers | V | 4 | 24 81 017* | Gatineau | V |
| 24 81 015 | Gatineau | V | 4 | 24 81 017* | Gatineau | V |
| 24 81 020 | Hull | V | 4 | 24 81 017* | Gatineau | V |
| 24 81 025 | Aylmer | V | 4 | 24 81 017* | Gatineau | V |
| 24 83 005 | Denholm | CT | 3 | 24 83 005 | Denholm | M |
| 24 83 025 | Northfield | M | 4 | 24 83 032* | Gracefield | V |
| 24 83 030 | Gracefield | VL | 4 | 24 83 032* | Gracefield | V |
| 24 83 035 | Wright | CT | 4 | 24 83 032* | Gracefield | V |
| 24 83 080 | Montcerf | M | 4 | 24 83 088* | Montcerf-Lytton | M |
| 24 83 095 | Grand-Remous | CT | 3 | 24 83 095 | Grand-Remous | M |
| 24 83 100 | Lytton | CT | 4 | 24 83 088* | Montcerf-Lytton | M |
| 24 84 005 | Bristol | CT | 3 | 24 84 005 | Bristol | M |
| 24 84 010 | Shawville | VL | 3 | 24 84 010 | Shawville | M |
| 24 84 015 | Clarendon | CT | 3 | 24 84 015 | Clarendon | M |
| 24 84 025 | Bryson | VL | 3 | 24 84 025 | Bryson | M |
| 24 84 030 | Campbell's Bay | VL | 3 | 24 84 030 | Campbell's Bay | M |
| 24 84 035 | Grand-Calumet | CT | 3 | 24 84 035 | Grand-Calumet | M |

Appendice 1 Changements apportés aux codes, aux noms et aux genres des subdivisions de recensement, entre 2001 et 2006, selon la province et le territoire, dans l'ordre des codes de 2001 (suite)

| Code CGT | Subdivision de recensement | Genre de SDR | Code de changement | Code CGT | Subdivision de recensement | Genre de SDR |
|-----------------------|----------------------------------|--------------|--------------------|------------------------|-------------------------------------|--------------|
| 2001 | | | 2006 | | | |
| Québec (suite) | | | | | | |
| 24 84 040 | Litchfield | CT | 3 | 24 84 040 | Litchfield | M |
| 24 84 045 | Thorne | CT | 3 | 24 84 045 | Thorne | M |
| 24 84 050 | Alleyn-et-Cawood | CU | 3 | 24 84 050 | Alleyn-et-Cawood | M |
| 24 84 055 | Leslie-Clapham-et-Huddersfield | CU | 23 | 24 84 055 | Otter Lake | M |
| 24 84 065 | Mansfield-et-Pontefract | CU | 3 | 24 84 065 | Mansfield-et-Pontefract | M |
| 24 84 095 | Sheen-Esher-Aberdeen-et-Malakoff | CU | 23 | 24 84 095 | Sheenboro | M |
| 24 85 050 | Laverlochère | P | 3 | 24 85 050 | Laverlochère | M |
| 24 85 100 | Nédélec | CT | 2C | 24 85 100 | Nédélec | CT |
| 24 85 902 | Rivière-Kipawa | UNO | 6 4 | 24 85 905 24 85 907 | Laniel Les Lacs-du-Témiscamingue | UNO UNO |
| 24 86 005 | Bellecombe | M | 4 | 24 86 042* | Rouyn-Noranda | V |
| 24 86 010 | Rollet | M | 4 | 24 86 042* | Rouyn-Noranda | V |
| 24 86 015 | Cloutier | M | 4 | 24 86 042* | Rouyn-Noranda | V |
| 24 86 020 | Montbeillard | M | 4 | 24 86 042* | Rouyn-Noranda | V |
| 24 86 030 | Arntfield | M | 4 | 24 86 042* | Rouyn-Noranda | V |
| 24 86 033 | Rouyn-Noranda | V | 4 | 24 86 042* | Rouyn-Noranda | V |
| 24 86 035 | Évain | M | 4 | 24 86 042* | Rouyn-Noranda | V |
| 24 86 050 | McWatters | M | 4 | 24 86 042* | Rouyn-Noranda | V |
| 24 86 055 | Cadillac | V | 4 | 24 86 042* | Rouyn-Noranda | V |
| 24 86 060 | Mont-Brun | M | 4 | 24 86 042* | Rouyn-Noranda | V |
| 24 86 065 | Cléricy | M | 4 | 24 86 042* | Rouyn-Noranda | V |
| 24 86 075 | D'Alembert | M | 4 | 24 86 042* | Rouyn-Noranda | V |
| 24 86 080 | Destor | M | 4 | 24 86 042* | Rouyn-Noranda | V |
| 24 86 902 | Rapide-des-Cèdres | UNO | 4 | 24 86 042* | Rouyn-Noranda | V |
| 24 86 904 | Lac-Surimau | UNO | 4 | 24 86 042* | Rouyn-Noranda | V |
| 24 86 906 | Lac-Montanier | UNO | 4 | 24 86 042* | Rouyn-Noranda | V |
| 24 87 040 | Taschereau | VL | 4 | 24 87 042* | Taschereau | M |
| 24 87 045 | Taschereau | M | 4 | 24 87 042* | Taschereau | M |
| 24 87 055 | Macamic | V | 4 | 24 87 058* | Macamic | V |
| 24 87 060 | Macamic | P | 4 | 24 87 058* | Macamic | V |

Appendice 1 Changements apportés aux codes, aux noms et aux genres des subdivisions de recensement, entre 2001 et 2006, selon la province et le territoire, dans l'ordre des codes de 2001 (suite)

| Code CGT | Subdivision de recensement | Genre de SDR | Code de changement | Code CGT | Subdivision de recensement | Genre de SDR |
|-----------------------|----------------------------|--------------|--------------------|------------|----------------------------|--------------|
| 2001 | | | 2006 | | | |
| Québec (suite) | | | | | | |
| 24 87 065 | Colombourg | M | 4 | 24 87 058* | Macamic | V |
| 24 89 005 | Val-d'Or | V | 4 | 24 89 008* | Val-d'Or | V |
| 24 89 020 | Dubuisson | M | 4 | 24 89 008* | Val-d'Or | V |
| 24 89 025 | Sullivan | M | 4 | 24 89 008* | Val-d'Or | V |
| 24 89 030 | Vassan | M | 4 | 24 89 008* | Val-d'Or | V |
| 24 89 035 | Val-Senneville | M | 4 | 24 89 008* | Val-d'Or | V |
| 24 90 007 | La Tuque | V | 4 | 24 90 012* | La Tuque | V |
| 24 90 015 | La Bostonnais | M | 4 | 24 90 017 | La Bostonnais | M |
| 24 90 020 | La Croche | M | 4 | 24 90 012* | La Tuque | V |
| 24 90 025 | Lac-Édouard | M | 4 | 24 90 027 | Lac-Édouard | M |
| 24 90 030 | Parent | VL | 4 | 24 90 012* | La Tuque | V |
| 24 90 804 | Obedjiwan 28 | R | 2C | 24 90 804 | Obedjiwan | R |
| 24 90 902 | Petit-Lac-Wayagamac | UNO | 4 | 24 90 012* | La Tuque | V |
| 24 90 904 | Lac-des-Moires | UNO | 4 | 24 90 012* | La Tuque | V |
| 24 90 906 | Lac-Tourlay | UNO | 4 | 24 90 012* | La Tuque | V |
| 24 90 908 | Kiskissink | UNO | 4 | 24 90 012* | La Tuque | V |
| 24 90 910 | Lac-Berlinguet | UNO | 4 | 24 90 012* | La Tuque | V |
| 24 90 912 | Rivière-Windigo | UNO | 4 | 24 90 012* | La Tuque | V |
| 24 90 914 | Lac-Pellerin | UNO | 4 | 24 90 012* | La Tuque | V |
| 24 90 916 | Obedjiwan | UNO | 4 | 24 90 012* | La Tuque | V |
| 24 92 050 | Saint-Edmond | M | 2 | 24 92 050 | Saint-Edmond-les-Plaines | M |
| 24 93 040 | Alma | V | 4 | 24 93 042* | Alma | V |
| 24 93 050 | Delisle | M | 4 | 24 93 042* | Alma | V |
| 24 94 005 | Petit-Saguenay | M | 7 | 24 94 205 | Petit-Saguenay | M |
| 24 94 010 | L'Anse-Saint-Jean | M | 7 | 24 94 210 | L'Anse-Saint-Jean | M |
| 24 94 015 | Rivière-Éternité | M | 7 | 24 94 215 | Rivière-Éternité | M |
| 24 94 020 | Ferland-et-Boilleau | M | 7 | 24 94 220 | Ferland-et-Boilleau | M |
| 24 94 025 | Saint-Félix-d'Otis | M | 7 | 24 94 225 | Saint-Félix-d'Otis | M |
| 24 94 030 | Sainte-Rose-du-Nord | P | 7 | 24 94 230 | Sainte-Rose-du-Nord | P |
| 24 94 035 | Saint-Fulgence | M | 7 | 24 94 235 | Saint-Fulgence | M |

Appendice 1 Changements apportés aux codes, aux noms et aux genres des subdivisions de recensement, entre 2001 et 2006, selon la province et le territoire, dans l'ordre des codes de 2001 (suite)

| Code CGT | Subdivision de recensement | Genre de SDR | Code de changement | Code CGT | Subdivision de recensement | Genre de SDR |
|-----------------------|----------------------------|--------------|--------------------|------------|----------------------------|--------------|
| 2001 | | | | 2006 | | |
| Québec (suite) | | | | | | |
| 24 94 040 | La Baie | V | 4 | 24 94 068* | Saguenay | V |
| 24 94 045 | Laterrière | V | 4 | 24 94 068* | Saguenay | V |
| 24 94 050 | Chicoutimi | V | 4 | 24 94 068* | Saguenay | V |
| 24 94 055 | Tremblay | CT | 4 | 24 94 068* | Saguenay | V |
| 24 94 060 | Saint-Honoré | M | 7 | 24 94 240 | Saint-Honoré | M |
| 24 94 065 | Shipshaw | M | 4 | 24 94 068* | Saguenay | V |
| 24 94 070 | Jonquière | V | 4 | 24 94 068* | Saguenay | V |
| 24 94 075 | Lac-Kénogami | M | 4 | 24 94 068* | Saguenay | V |
| 24 94 080 | Larouche | M | 7 | 24 94 265 | Larouche | M |
| 24 94 085 | Saint-Charles-de-Bourget | M | 7 | 24 94 260 | Saint-Charles-de-Bourget | M |
| 24 94 090 | Saint-Ambroise | M | 7 | 24 94 255 | Saint-Ambroise | M |
| 24 94 095 | Saint-David-de-Falardeau | M | 7 | 24 94 245 | Saint-David-de-Falardeau | M |
| 24 94 100 | Bégin | M | 7 | 24 94 250 | Bégin | M |
| 24 94 902 | Lalemant | UNO | 7 | 24 94 926 | Lalemant | UNO |
| 24 94 904 | Lac-Ministuk | UNO | 7 | 24 94 928 | Lac-Ministuk | UNO |
| 24 94 906 | Mont-Valin | UNO | 7 | 24 94 930 | Mont-Valin | UNO |
| 24 95 040 | Sainte-Anne-de-Portneuf | M | 2 | 24 95 040 | Portneuf-sur-Mer | M |
| 24 96 802 | Betsiamites 3 | R | 2C | 24 96 802 | Betsiamites | R |
| 24 97 005 | Moisie | V | 4 | 24 97 007* | Sept-Îles | V |
| 24 97 010 | Sept-Îles | V | 4 | 24 97 007* | Sept-Îles | V |
| 24 97 015 | Gallix | M | 4 | 24 97 007* | Sept-Îles | V |
| 24 97 020 | Port-Cartier | V | 4 | 24 97 022* | Port-Cartier | V |
| 24 97 025 | Rivière-Pentecôte | M | 4 | 24 97 022* | Port-Cartier | V |
| 24 97 804 | Maliotenam 27A | R | 2C | 24 97 804 | Maliotenam | R |
| 24 97 806 | Kawawachikamach | TR | 3 | 24 97 806 | Kawawachikamach | TK |
| 24 98 806 | Natashquan 1 | R | 2C | 24 98 806 | Natashquan | R |
| 24 99 802 | Waswanipi | TR | 3 | 24 99 802 | Waswanipi | TC |
| 24 99 804 | Mistissini | TR | 3 | 24 99 804 | Mistissini | TC |
| 24 99 806 | Waskaganish | TR | 3 | 24 99 806 | Waskaganish | TC |
| 24 99 808 | Nemiscau | TR | 3 | 24 99 808 | Nemiscau | TC |

Appendice 1 Changements apportés aux codes, aux noms et aux genres des subdivisions de recensement, entre 2001 et 2006, selon la province et le territoire, dans l'ordre des codes de 2001 (suite)

| Code CGT | Subdivision de recensement | Genre de SDR | Code de changement | Code CGT | Subdivision de recensement | Genre de SDR |
|---------------------|-------------------------------------|--------------|--------------------|-------------------------------------|---|-----------------|
| 2001 | | | | 2006 | | |
| Québec (fin) | | | | | | |
| 24 99 810 | Eastmain | TR | 3 | 24 99 810 | Eastmain | TC |
| 24 99 812 | Wemindji | TR | 3 | 24 99 812 | Wemindji | TC |
| 24 99 814 | Chisasibi | TR | 3 | 24 99 814 | Chisasibi | TC |
| 24 99 816 | Whapmagoostui | TR | 3 | 24 99 816 | Whapmagoostui | TC |
| 24 99 904 | Baie-d'Hudson | UNO | 6 6 Y | 24 99 877 24 99 878 24 99 904 | Kuujuarapik Umiujaq Baie-d'Hudson | TI TI UNO |
| Ontario | | | | | | |
| 35 02 025 | The Nation Municipality | TP | 2C, 3C | 35 02 025 | The Nation / La Nation | M |
| 35 07 065 | North Grenville | TP | 3 | 35 07 065 | North Grenville | M |
| 35 09 015 | Bathurst Burgess Sherbrooke | TP | 2 | 35 09 015 | Tay Valley | TP |
| 35 12 026 | Centre Hastings | TP | 3C | 35 12 026 | Centre Hastings | M |
| 35 12 030 | Tweed | TP | 3C | 35 12 030 | Tweed | M |
| 35 12 046 | Marmora | TP | 23 | 35 12 046 | Marmora and Lake | M |
| 35 12 076 | Hastings Highlands | TP | 3C | 35 12 076 | Hastings Highlands | M |
| 35 14 004 | Brighton | T | 3C | 35 14 004 | Brighton | M |
| 35 14 020 | Port Hope and Hope | T | 23 | 35 14 020 | Port Hope | M |
| 35 14 045 | Campbellford/Seymour,Percy,Hastings | T | 23 | 35 14 045 | Trent Hills | M |
| 35 15 008 | Hiawatha First Nation 36 | R | 2C | 35 15 008 | Hiawatha First Nation | R |
| 35 18 017 | Clarington | T | 3C | 35 18 017 | Clarington | M |
| 35 28 018 | Haldimand | C | 2 | 35 28 018 | Haldimand County | C |
| 35 28 052 | Norfolk | C | 2 | 35 28 052 | Norfolk County | C |
| 35 31 025 | West Perth | TP | 3C | 35 31 025 | West Perth | M |
| 35 31 040 | North Perth | T | 3 | 35 31 040 | North Perth | M |
| 35 34 005 | Bayham | TP | 3C | 35 34 005 | Bayham | M |
| 35 34 020 | Central Elgin | TP | 3C | 35 34 020 | Central Elgin | M |
| 35 34 030 | Dutton/Dunwich | TP | 3C | 35 34 030 | Dutton/Dunwich | M |
| 35 34 042 | West Elgin | TP | 3C | 35 34 042 | West Elgin | M |
| 35 36 020 | Chatham-Kent | C | 3C | 35 36 020 | Chatham-Kent | M |
| 35 37 003 | Leamington | T | 3C | 35 37 003 | Leamington | M |

Appendice 1 Changements apportés aux codes, aux noms et aux genres des subdivisions de recensement, entre 2001 et 2006, selon la province et le territoire, dans l'ordre des codes de 2001 (suite)

| Code CGT | Subdivision de recensement | Genre de SDR | Code de changement | Code CGT | Subdivision de recensement | Genre de SDR |
|------------------------|--|--------------|--------------------|-----------|----------------------------------|--------------|
| 2001 | | | 2006 | | | |
| Ontario (suite) | | | | | | |
| 35 38 015 | Brooke-Alvinston | TP | 3C | 35 38 015 | Brooke-Alvinston | M |
| 35 38 040 | Lambton Shores | C | 3C | 35 38 040 | Lambton Shores | M |
| 35 39 005 | Southwest Middlesex | TP | 3C | 35 39 005 | Southwest Middlesex | M |
| 35 39 027 | Thames Centre | TP | 3C | 35 39 027 | Thames Centre | M |
| 35 39 041 | North Middlesex | TP | 3C | 35 39 041 | North Middlesex | M |
| 35 40 005 | South Huron | T | 3C | 35 40 005 | South Huron | M |
| 35 40 010 | Bluewater | T | 3C | 35 40 010 | Bluewater | M |
| 35 40 025 | Central Huron | TP | 3C | 35 40 025 | Central Huron | M |
| 35 40 040 | Huron East | T | 3C | 35 40 040 | Huron East | M |
| 35 40 050 | Morris-Turnberry | TP | 3C | 35 40 050 | Morris-Turnberry | M |
| 35 41 004 | South Bruce | TP | 3C | 35 41 004 | South Bruce | M |
| 35 41 024 | Kincardine | TP | 3C | 35 41 024 | Kincardine | M |
| 35 41 032 | Brockton | TP | 3C | 35 41 032 | Brockton | M |
| 35 41 043 | Arran-Elderslie | TP | 3C | 35 41 043 | Arran-Elderslie | M |
| 35 41 060 | Neyaashiinigmiing | R | 2C | 35 41 060 | Neyaashiinigmiing 27 | R |
| 35 41 069 | Northern Bruce Peninsula | TP | 3C | 35 41 069 | Northern Bruce Peninsula | M |
| 35 42 004 | West Grey | TP | 3 | 35 42 004 | West Grey | M |
| 35 42 015 | Grey Highlands | TP | 3C | 35 42 015 | Grey Highlands | M |
| 35 42 047 | Georgian Highlands | T | 23 | 35 42 047 | Meaford | M |
| 35 46 005 | Highlands East | TP | 3C | 35 46 005 | Highlands East | M |
| 35 46 018 | Sherborne, Stanhope, McClintock, Livingstone, Lawrence and Nightingale | TP | 2 | 35 46 018 | Algonquin Highlands | TP |
| 35 48 055 | West Nipissing | T | 2C, 3C | 35 48 055 | West Nipissing / Nipissing Ouest | M |
| 35 48 069 | Temagami | T | 3C | 35 48 069 | Temagami | M |
| 35 49 031 | McDougall | TP | 3C | 35 49 031 | McDougall | M |
| 35 49 039 | Whitestone | TP | 3C | 35 49 039 | Whitestone | M |
| 35 49 043 | Magnetawan | TP | 3C | 35 49 043 | Magnetawan | M |
| 35 49 060 | Powassan | T | 3C | 35 49 060 | Powassan | M |
| 35 49 066 | North Himsworth | TP | 23 | 35 49 066 | Callander | M |
| 35 51 036 | Killarney | T | 3C | 35 51 036 | Killarney | M |

Appendice 1 Changements apportés aux codes, aux noms et aux genres des subdivisions de recensement, entre 2001 et 2006, selon la province et le territoire, dans l'ordre des codes de 2001 (suite)

| Code CGT | Subdivision de recensement | Genre de SDR | Code de changement | Code CGT | Subdivision de recensement | Genre de SDR |
|----------------------|-----------------------------|--------------|--------------------|------------------------|--|--------------|
| 2001 | | | | 2006 | | |
| Ontario (fin) | | | | | | |
| 35 51 043 | Wikwemikong Unceded 26 | R | 2C | 35 51 043 | Wikwemikong Unceded | R |
| 35 52 001 | French River | T | 2C, 3C | 35 52 001 | French River / Rivière des Français | M |
| 35 52 004 | St.-Charles | T | 3C | 35 52 004 | St.-Charles | M |
| 35 52 013 | Markstay-Warren | T | 3C | 35 52 013 | Markstay-Warren | M |
| 35 53 005 | Greater Sudbury | C | 2C | 35 53 005 | Greater Sudbury / Grand Sudbury | C |
| 35 54 012 | Haileybury | T | 4 | 35 54 020* | Temiskaming Shores | C |
| 35 54 016 | Dymond | TP | 4 | 35 54 020* | Temiskaming Shores | C |
| 35 54 018 | New Liskeard | T | 4 | 35 54 020* | Temiskaming Shores | C |
| 35 54 046 | Dack | TP | 4 | 35 54 044* | Charlton and Dack | M |
| 35 54 048 | Charlton | T | 4 | 35 54 044* | Charlton and Dack | M |
| 35 57 035 | Huron Shores | TP | 3C | 35 57 035 | Huron Shores | M |
| 35 57 039 | Shedden | TP | 23 | 35 57 039 | Spanish | T |
| 35 58 001 | Neebing | TP | 3C | 35 58 001 | Neebing | M |
| 35 58 011 | Oliver Paipoonge | TP | 3C | 35 58 011 | Oliver Paipoonge | M |
| 35 58 075 | Greenstone | T | 3C | 35 58 075 | Greenstone | M |
| 35 59 047 | Lake of the Woods | TP | Y 6 | 35 59 047 35 59 048 | Lake of the Woods Sabaskong Bay (Part) 35C | TP R |
| 35 60 008 | Sioux Narrows Nestor Falls | TP | 6 2 | 35 60 007 35 60 008 | Sabaskong Bay (Part) 35C Sioux Narrows - Nestor Falls | R TP |
| 35 60 034 | Sioux Lookout | T | 3C | 35 60 034 | Sioux Lookout | M |
| 35 60 042 | Red Lake | T | 3C | 35 60 042 | Red Lake | M |
| 35 60 061 | Islington 29 | R | 2C | 35 60 061 | Wabaseemoong | R |
| 35 60 079 | Webequie | S-E | 3 | 35 60 079 | Webequie | R |
| Manitoba | | | | | | |
| 46 01 075 | Powerview | VL | 23 | 46 01 075* | Powerview-Pine Falls | T |
| 46 01 094 | Division No. 1, Unorganized | UNO | 6 Y | 46 01 082 46 01 094 | Shoal Lake (Part) 39A Division No. 1, Unorganized | R UNO |
| 46 01 098 | Pine Falls | UNO | 4 | 46 01 075* | Powerview-Pine Falls | T |
| 46 03 050 | Winkler | T | 3 | 46 03 050 | Winkler | C |
| 46 06 040 | Sioux Valley 58 | R | 2C | 46 06 040 | Sioux Valley Dakota Nation | R |
| 46 08 038 | Treherne | VL | 3 | 46 08 038 | Treherne | T |

Appendice 1 Changements apportés aux codes, aux noms et aux genres des subdivisions de recensement, entre 2001 et 2006, selon la province et le territoire, dans l'ordre des codes de 2001 (suite)

| Code CGT | Subdivision de recensement | Genre de SDR | Code de changement | Code CGT | Subdivision de recensement | Genre de SDR |
|-----------------------|------------------------------|--------------|--------------------|-------------------------------------|---|--------------|
| 2001 | | | 2006 | | | |
| Manitoba (fin) | | | | | | |
| 46 12 052 | Brokenhead | RM | 4 | 46 12 054* | Brokenhead | RM |
| 46 12 058 | Garson | VL | 4 | 46 12 054* | Brokenhead | RM |
| 46 16 025 | Gambler 63 | R | 6 2C | 46 15 049 46 16 025 | Gambler 63 (Part) Gambler 63 (Part) | R R |
| 46 18 031 | Gimli | RM | Y | 46 18 031* | Gimli | RM |
| 46 18 033 | Gimli | T | 4 | 46 18 031* | Gimli | RM |
| 46 18 067 | Fairford 50 | R | 2C | 46 18 067 | Fairford (Part) 50 | R |
| 46 19 045 | Division No. 19, Unorganized | UNO | Y 6 | 46 19 045 46 19 060 | Division No. 19, Unorganized Fairford (Part) 50 | UNO R |
| 46 21 041 | Kelsey (Carrot Valley) | RM | 4 | 46 21 052* | Kelsey | RM |
| 46 21 053 | Kelsey (Wanless) | RM | 4 | 46 21 052* | Kelsey | RM |
| 46 21 057 | Kelsey (Cranberry Portage) | RM | 4 | 46 21 052* | Kelsey | RM |
| 46 22 063 | Split Lake 171 | R | 2C | 46 22 063 | Split Lake (Part) 171 | R |
| 46 23 062 | Division No. 23, Unorganized | UNO | 6 Y | 46 23 060 46 23 062 | Split Lake (Part) 171 Division No. 23, Unorganized | R UNO |
| Saskatchewan | | | | | | |
| 47 01 027 | Benson No. 35 | RM | Y | 47 01 027* | Benson No. 35 | RM |
| 47 01 028 | Benson | VL | 4 | 47 01 027* | Benson No. 35 | RM |
| 47 01 069 | Golden West No. 95 | RM | Y 6 6 | 47 01 069 47 01 816 47 01 817 | Golden West No. 95 Ocean Man 69I Ocean Man 69H | RM R R |
| 47 01 809 | Ocean Man 69 | R | Y 6 6 | 47 01 809 47 01 815 47 01 818 | Ocean Man 69 Ocean Man 69G Ocean Man 69D | R R R |
| 47 02 052 | Norton No. 69 | RM | Y | 47 02 052* | Norton No. 69 | RM |
| 47 02 053 | Khedive | VL | 4 | 47 02 052* | Norton No. 69 | RM |
| 47 03 006 | Poplar Valley No. 12 | RM | Y | 47 03 006* | Poplar Valley No. 12 | RM |
| 47 03 008 | Fife Lake | VL | 4 | 47 03 006* | Poplar Valley No. 12 | RM |
| 47 03 026 | Willow Bunch No. 42 | RM | Y | 47 03 026* | Willow Bunch No. 42 | RM |
| 47 03 027 | St. Victor | VL | 4 | 47 03 026* | Willow Bunch No. 42 | RM |
| 47 03 029 | Excel No. 71 | RM | Y | 47 03 029* | Excel No. 71 | RM |
| 47 03 031 | Viceroy | VL | 4 | 47 03 029* | Excel No. 71 | RM |
| 47 03 042 | Wood River No. 74 | RM | Y | 47 03 042* | Wood River No. 74 | RM |

Appendice 1 Changements apportés aux codes, aux noms et aux genres des subdivisions de recensement, entre 2001 et 2006, selon la province et le territoire, dans l'ordre des codes de 2001 (suite)

| Code CGT | Subdivision de recensement | Genre de SDR | Code de changement | Code CGT | Subdivision de recensement | Genre de SDR |
|-----------------------------|----------------------------|--------------|--------------------|------------|----------------------------|--------------|
| 2001 | | | 2006 | | | |
| Saskatchewan (suite) | | | | | | |
| 47 03 046 | Woodrow | VL | 4 | 47 03 042* | Wood River No. 74 | RM |
| 47 03 074 | Sutton No. 103 | RM | Y | 47 03 074* | Sutton No. 103 | RM |
| 47 03 076 | Palmer | VL | 4 | 47 03 074* | Sutton No. 103 | RM |
| 47 03 078 | Mazenod | VL | 4 | 47 03 074* | Sutton No. 103 | RM |
| 47 04 019 | Reno No. 51 | RM | Y | 47 04 019* | Reno No. 51 | RM |
| 47 04 022 | Robsart | VL | 4 | 47 04 019* | Reno No. 51 | RM |
| 47 04 038 | Arlington No. 79 | RM | Y | 47 04 038* | Arlington No. 79 | RM |
| 47 04 039 | Dollard | VL | 4 | 47 04 038* | Arlington No. 79 | RM |
| 47 04 050 | Piapot No. 110 | RM | Y | 47 04 050* | Piapot No. 110 | RM |
| 47 04 051 | Piapot | VL | 4 | 47 04 050* | Piapot No. 110 | RM |
| 47 06 040 | Katepwa South | RV | 4 | 47 06 050* | Katepwa | RV |
| 47 06 043 | Katepwa Beach | RV | 4 | 47 06 050* | Katepwa | RV |
| 47 06 044 | Sandy Beach | RV | 4 | 47 06 050* | Katepwa | RV |
| 47 07 067 | Coteau No. 255 | RM | Y | 47 07 067* | Coteau No. 255 | RM |
| 47 07 069 | Birsay | VL | 4 | 47 07 067* | Coteau No. 255 | RM |
| 47 09 023 | Insinger No. 275 | RM | Y | 47 09 023* | Insinger No. 275 | RM |
| 47 09 026 | Insinger | VL | 4 | 47 09 023* | Insinger No. 275 | RM |
| 47 10 021 | Mount Hope No. 279 | RM | 4 | 47 10 024* | Mount Hope No. 279 | RM |
| 47 10 026 | Kutawa No. 278 | RM | 4 | 47 10 024* | Mount Hope No. 279 | RM |
| 47 10 031 | Emerald No. 277 | RM | Y | 47 10 031* | Emerald No. 277 | RM |
| 47 10 032 | Wishart | VL | 4 | 47 10 031* | Emerald No. 277 | RM |
| 47 10 036 | Foam Lake No. 276 | RM | Y | 47 10 036 | Foam Lake No. 276 | RM |
| | | | 6 | 47 10 854 | Fishing Lake 89A | R |
| 47 11 011 | Arm River No. 252 | RM | Y | 47 11 011* | Arm River No. 252 | RM |
| 47 11 012 | Girvin | VL | 4 | 47 11 011* | Arm River No. 252 | RM |
| 47 11 046 | Usborne No. 310 | RM | Y | 47 11 046* | Usborne No. 310 | RM |
| 47 11 047 | Lockwood | VL | 4 | 47 11 046* | Usborne No. 310 | RM |
| 47 11 051 | Guernsey | VL | 4 | 47 11 046* | Usborne No. 310 | RM |
| 47 11 828 | White Cap 94 | R | 2C | 47 11 828 | Whitecap | R |
| 47 12 004 | St. Andrews No. 287 | RM | Y | 47 12 004* | St. Andrews No. 287 | RM |

Appendice 1 Changements apportés aux codes, aux noms et aux genres des subdivisions de recensement, entre 2001 et 2006, selon la province et le territoire, dans l'ordre des codes de 2001 (suite)

| Code CGT | Subdivision de recensement | Genre de SDR | Code de changement | Code CGT | Subdivision de recensement | Genre de SDR |
|---------------------------|------------------------------|--------------|--------------------|-------------------------|---|--------------|
| 2001 | | | | 2006 | | |
| Saskatchewan (fin) | | | | | | |
| 47 12 009 | Sovereign | VL | 4 | 47 12 004* | St. Andrews No. 287 | RM |
| 47 12 064 | Eagle Creek No. 376 | RM | Y | 47 12 064* | Eagle Creek No. 376 | RM |
| 47 12 066 | Arelee | VL | 4 | 47 12 064* | Eagle Creek No. 376 | RM |
| 47 12 072 | Rosemount No. 378 | RM | Y | 47 12 072* | Rosemount No. 378 | RM |
| 47 12 074 | Cando | VL | 4 | 47 12 072* | Rosemount No. 378 | RM |
| 47 13 016 | Antelope Park No. 322 | RM | Y | 47 13 016* | Antelope Park No. 322 | RM |
| 47 13 018 | Loverna | VL | 4 | 47 13 016* | Antelope Park No. 322 | RM |
| 47 14 001 | Hudson Bay No. 394 | RM | Y 6 | 47 14 001 47 14 846 | Hudson Bay No. 394 Opaskwayak Cree Nation 27A (Carrot River) | RM R |
| 47 16 028 | North Battleford No. 437 | RM | 6 Y | 47 16 027 47 16 028 | North Battleford North Battleford No. 437 | CWC RM |
| 47 17 008 | Turtle River No. 469 | RM | Y | 47 17 008* | Turtle River No. 469 | RM |
| 47 17 009 | Vawn | VL | 4 | 47 17 008* | Turtle River No. 469 | RM |
| 47 17 032 | Frenchman Butte No. 501 | RM | Y 6 | 47 17 032 47 17 820* | Frenchman Butte No. 501 Onion Lake 119-1 | RM R |
| 47 17 044 | Spruce Lake | VL | 4 | 47 17 045* | Mervin No. 499 | RM |
| 47 17 045 | Mervin No. 499 | RM | Y | 47 17 045* | Mervin No. 499 | RM |
| 47 17 050 | Sunset View Beach | RV | 4 | 47 17 045* | Mervin No. 499 | RM |
| 47 17 056 | Loon Lake No. 561 | RM | Y 6 | 47 17 056 47 17 820* | Loon Lake No. 561 Onion Lake 119-1 | RM R |
| 47 17 811 | Big Head 124 | R | 2C | 47 17 811 | Big Island Lake Cree Territory | R |
| 47 18 090 | Division No. 18, Unorganized | UNO | Y 6 | 47 18 090 47 18 854 | Division No. 18, Unorganized Kinoosao-Thomas Clark 204 | UNO R |
| 47 18 801 | Cumberland 20 | R | 2C | 47 18 801 | Cumberland House Cree Nation 20 | R |
| 47 18 839 | Clearwater River | R | 2C | 47 18 839 | Clearwater River Dene 222 | R |
| Alberta | | | | | | |
| 48 01 008 | Forty Mile County No. 8 | CM | Y | 48 01 008* | Forty Mile County No. 8 | CM |
| 48 01 012 | Burdett | VL | 4 | 48 01 008* | Forty Mile County No. 8 | CM |
| 48 02 034 | Brooks | T | 3 | 48 02 034 | Brooks | C |
| 48 03 019 | Fort MacLeod | T | 2C | 48 03 019 | Fort Macleod | T |
| 48 03 801 | Peigan 147 | R | 2 | 48 03 801 | Piikani 147 | R |
| 48 08 022 | Lacombe County | CM | Y | 48 08 022* | Lacombe County | CM |

Appendice 1 Changements apportés aux codes, aux noms et aux genres des subdivisions de recensement, entre 2001 et 2006, selon la province et le territoire, dans l'ordre des codes de 2001 (suite)

| Code CGT | Subdivision de recensement | Genre de SDR | Code de changement | Code CGT | Subdivision de recensement | Genre de SDR |
|-----------------------------|--|--------------|--------------------|--------------------------------------|--|---------------|
| 2001 | | | | 2006 | | |
| Alberta (fin) | | | | | | |
| 48 08 036 | Mirror | VL | 4 | 48 08 022* | Lacombe County | CM |
| 48 11 032 | Brazeau No. 77 | MD | 2 | 48 11 032 | Brazeau County | MD |
| 48 11 034 | Parkland County | CM | Y 6 | 48 11 034 48 11 807 | Parkland County Wabamun 133B | CM R |
| 48 12 005 | Lakeland County | MD | Y | 48 12 005* | Lakeland County | MD |
| 48 12 040 | Plamondon | VL | 4 | 48 12 005* | Lakeland County | MD |
| 48 12 811 | Kehiwin 123 | R | 2C | 48 12 811 | Kehewin 123 | R |
| 48 13 014 | Onoway | VL | 3 | 48 13 014 | Onoway | T |
| 48 13 044 | Athabasca County No. 12 | CM | Y | 48 13 044* | Athabasca County No. 12 | CM |
| 48 13 059 | White Gull | SV | 4 | 48 13 044* | Athabasca County No. 12 | CM |
| 48 15 033 | Jasper | ID | 3 | 48 15 033 | Jasper | SM |
| 48 16 037 | Wood Buffalo | RGM | Y 6 6 | 48 16 037 48 16 860* 48 16 861 | Wood Buffalo Thebathi 196 Thabacha Näre 196A | RGM R R |
| 48 16 051 | Improvement District No. 24 | ID | Y 6 | 48 16 051 48 16 860* | Improvement District No. 24 Thebathi 196 | ID R |
| 48 17 026 | East Peace No.131 | MD | 2 6 | 48 17 026 48 17 860* | Northern Sunrise County Loon Lake 235 | MD R |
| 48 17 031 | Opportunity No. 17 | MD | Y 6 | 48 17 031 48 17 860* | Opportunity No. 17 Loon Lake 235 | MD R |
| 48 17 095 | Mackenzie No. 23 | SM | 3 6 | 48 17 095 48 17 859 | Mackenzie No. 23 Fort Vermillion 173B | MD R |
| 48 17 830 | Kapawe'no First Nation Lands (Pakashan 150D) | R | 2C | 48 17 830 | Kapawe'no First Nation (Pakashan 150D) | R |
| 48 17 836 | Kapawe'no First Nation Lands (Freeman 150B) | R | 2C | 48 17 836 | Kapawe'no First Nation (Freeman 150B) | R |
| 48 17 852 | Kapawe'no First Nation Lands (Halcro 150C) | R | 2C | 48 17 852 | Kapawe'no First Nation (Halcro 150C) | R |
| 48 17 858 | Kapawe'no First Nation Lands (Grouard 230) | R | 2C | 48 17 858 | Kapawe'no First Nation (Grouard 230) | R |
| Colombie-Britannique | | | | | | |
| 59 01 046 | East Kootenay F | RDA | 6 Y | 59 01 043 59 01 046 | Canal Flats East Kootenay F | VL RDA |
| 59 09 803 | Boothroyd 8A | R | 2C 6 | 59 09 803 59 33 897 | Boothroyd 8A (Part) Boothroyd 8A (Part) | R R |
| 59 17 044 | Langford | DM | 3 | 59 17 044 | Langford | C |

Appendice 1 Changements apportés aux codes, aux noms et aux genres des subdivisions de recensement, entre 2001 et 2006, selon la province et le territoire, dans l'ordre des codes de 2001 (suite)

| Code CGT | Subdivision de recensement | Genre de SDR | Code de changement | Code CGT | Subdivision de recensement | Genre de SDR |
|-------------------------------------|----------------------------|--------------|--------------------|--|---|--------------------|
| 2001 | | | | 2006 | | |
| Colombie-Britannique (suite) | | | | | | |
| 59 19 049 | Cowichan Valley C | RDA | Y 6 | 59 19 049 59 19 820 | Cowichan Valley C Est-Patrolas 4 | RDA R |
| 59 19 051 | Cowichan Valley E | RDA | Y 6 | 59 19 051 59 19 821 | Cowichan Valley E Tzart-Lam 5 | RDA R |
| 59 21 016 | Nanaimo C | RDA | Y | 59 21 016* | Nanaimo C | RDA |
| 59 21 020 | Nanaimo D | RDA | 6 4 | 59 21 008 59 21 016* | Lantzville Nanaimo C | DM RDA |
| 59 23 025 | Tofino | DM | Y 6 | 59 23 025 59 23 825 | Tofino Tin Wis 11 | DM R |
| 59 25 034 | Campbell River | DM | 3 6 | 59 25 034 59 25 840 | Campbell River Homalco 9 | C R |
| 59 25 049 | Comox-Strathcona G | RDA | Y 6 | 59 25 049 59 25 836 | Comox-Strathcona G Ehatis 11 | RDA R |
| 59 27 008 | Powell River | DM | 3 | 59 27 008 | Powell River | C |
| 59 31 034 | Squamish-Lillooet B | RDA | Y 6 | 59 31 034 59 31 842 | Squamish-Lillooet B Fountain 1B | RDA R |
| 59 33 032 | Thompson-Nicola E | RDA | 2 | 59 33 032 | Thompson-Nicola E (Bonaparte Plateau) | RDA |
| 59 33 037 | Thompson-Nicola I | RDA | 2 6 6 6 | 59 33 037 59 33 894 59 33 895 59 33 896 | Thompson-Nicola I (Blue Sky Country) Inkluckcheen 21B Shawniken 4B Nekliptum 1 | RDA R R R |
| 59 33 039 | Thompson-Nicola J | RDA | 2 | 59 33 039 | Thompson-Nicola J (Copper Desert Country) | RDA |
| 59 33 044 | Thompson-Nicola P | RDA | 2 | 59 33 044 | Thompson-Nicola P (Rivers and the Peaks) | RDA |
| 59 33 068 | Thompson-Nicola A | RDA | 2 | 59 33 068 | Thompson-Nicola A (Wells Gray Country) | RDA |
| 59 33 070 | Thompson-Nicola B | RDA | 2 | 59 33 070 | Thompson-Nicola B (Thompson Headwaters) | RDA |
| 59 33 072 | Thompson-Nicola O | RDA | 2 | 59 33 072 | Thompson-Nicola O (Lower North Thompson) | RDA |
| 59 33 854 | Oregon Jack Creek 3 | R | 2C | 59 33 854 | Paska Island 3 | R |
| 59 35 012 | Central Okanagan I | RDA | 2 | 59 35 012 | Central Okanagan | RDA |
| 59 35 025 | Central Okanagan G | RDA | 4 | 59 35 020* | Central Okanagan J | RDA |
| 59 35 027 | Central Okanagan H | RDA | 4 | 59 35 020* | Central Okanagan J | RDA |
| 59 39 032 | Salmon Arm | DM | 3 | 59 39 032 | Salmon Arm | C |
| 59 41 027 | Cariboo I | RDA | Y 6 | 59 41 027 59 41 881 | Cariboo I Baezaeko River 27 | RDA R |
| 59 41 039 | Cariboo J | RDA | Y 6 6 6 | 59 41 039 59 41 876 59 41 879 59 41 880 | Cariboo J Lezbye 6 Michel Gardens 36 Ulkatcho 14A | RDA R R R |

Appendice 1 Changements apportés aux codes, aux noms et aux genres des subdivisions de recensement, entre 2001 et 2006, selon la province et le territoire, dans l'ordre des codes de 2001 (fin)

| Code CGT | Subdivision de recensement | Genre de SDR | Code de changement | Code CGT | Subdivision de recensement | Genre de SDR |
|-----------------------------------|----------------------------|--------------|--------------------|-------------------------------------|--|---------------|
| 2001 | | | 2006 | | | |
| Colombie-Britannique (fin) | | | | | | |
| 59 47 025 | Skeena-Queen Charlotte F | RDA | 4 | 59 47 026 | Queen Charlotte | VL |
| 59 47 809 | Lax Kw'alaams | R | 2C 6 | 59 47 809 59 47 810 | Lax Kw'alaams 1 S1/2 Tsimpsean 2 | R R |
| 59 49 013 | Kitimat-Stikine C (Part 1) | RDA | Y 6 | 59 49 013 59 49 844 | Kitimat-Stikine C (Part 1) Kitselas 1 | RDA R |
| 59 51 028 | Bulkley-Nechako B | RDA | Y 6 6 | 59 51 028 59 51 844 59 51 847 | Bulkley-Nechako B Poison Creek 17A Babine Lake 21B | RDA R R |
| 59 51 053 | Bulkley-Nechako G | RDA | Y 6 6 | 59 51 053 59 51 845 59 51 846 | Bulkley-Nechako G Tadinlay 15 Nedoats 11 | RDA R R |
| 59 57 803 | Five Mile Point 3 | R | 2C | 59 57 803 | Five Mile Point 3 | R |
| Territoire du Yukon | | | | | | |
| Aucun changement | | | | | | |
| Territoires du Nord-Ouest | | | | | | |
| 61 06 031 | Rae-Edzo | HAM | 23 | 61 06 031 | Behchokò | CG |
| 61 06 034 | Wha Ti | HAM | 23 | 61 06 034 | Whati | CG |
| 61 06 049 | Rae Lakes | SET | 23 | 61 06 049 | Gamèti | CG |
| 61 06 052 | Wekweti | SET | 23 | 61 06 052 | Wekweèti | CG |
| 61 07 009 | Fort Good Hope | SET | 3C | 61 07 009 | Fort Good Hope | CC |
| 61 07 014 | Paulatuk | SET | 3 | 61 07 014 | Paulatuk | HAM |
| Nunavut | | | | | | |
| 62 04 003 | Iqaluit | T | 3 | 62 04 003 | Iqaluit | C |

Note

Code de changement affectant la subdivision de recensement (SDR) de 2001 :

- 2 changement de nom.
- 2C correction de nom.
- 23 changement du nom et genre.
- 3 changement du genre.
- 3C correction du genre.
- 4 dissolution.
- 6 partie perdue (nouvelle SDR en 2006).
- 7 révision du code CGT.
- Y partie commune.

Appendice 2 Changements apportés aux codes, aux noms et aux genres des subdivisions de recensement, entre 2001 et 2006, selon la province et le territoire, dans l'ordre des codes de 2006

| Code CGT | Subdivision de recensement | Genre de SDR | Code de changement | Code CGT | Subdivision de recensement | Genre de SDR |
|--------------------------------|----------------------------|--------------|--------------------|-------------------------------------|---|---------------|
| 2006 | | | | 2001 | | |
| Terre-Neuve-et-Labrador | | | | | | |
| 10 01 101 | Division No. 1, Subd. V | SUN | Y 5A | 10 01 101 10 01 109 | Division No. 1, Subd. V Biscay Bay | SUN T |
| 10 01 131 | Renews-Cappahayden | T | 2 | 10 01 131 | Renews | T |
| 10 01 174 | Gaskiers-Point La Haye | T | 2 | 10 01 174 | Gaskiers | T |
| 10 02 005 | Burin | T | 1 | 10 02 003 10 02 004 | Port au Bras Burin | T T |
| 10 03 011 | Hermitage-Sandyville | T | 2 | 10 03 011 | Hermitage | T |
| 10 07 022 | Trinity Bay North | T | 1 | 10 07 019 10 07 021 10 07 064 | Port Union Catalina Melrose | T T T |
| 10 07 028 | Division No. 7, Subd. F | SUN | Y 5A 5A | 10 07 028 10 07 029 10 07 030 | Division No. 7, Subd. F Plate Cove East Plate Cove West | SUN T T |
| 10 08 020 | Fogo Island Region (Part) | RG | 2 | 10 08 020 | Fogo Island Region | RG |
| 10 09 001 | Division No. 9, Subd. F | SUN | Y 5A | 10 09 001 10 09 002 | Division No. 9, Subd. F Great Harbour Deep | SUN T |
| 10 10 020 | Division No. 10, Subd. C | SUN | Y | 10 10 020* | Division No. 10, Subd. C | SUN |
| 10 10 042 | Division No. 10, Subd. E | SUN | Y | 10 10 042* | Division No. 10, Subd. E | SUN |
| 10 10 801 | Natuashish 2 | R | 1 | 10 10 042* | Division No. 10, Subd. E | SUN |
| 10 11 005 | Division No. 11, Subd. C | SUN | 1 | 10 10 020* 10 10 042* | Division No. 10, Subd. C Division No. 10, Subd. E | SUN SUN |
| 10 11 010 | Rigolet | T | 7 | 10 10 021 | Rigolet | T |
| 10 11 015 | Postville | T | 7 | 10 10 059 | Postville | T |
| 10 11 020 | Makkovik | T | 7 | 10 10 044 | Makkovik | T |
| 10 11 030 | Hopedale | T | 7 | 10 10 048 | Hopedale | T |
| 10 11 035 | Nain | T | 7 | 10 10 056 | Nain | T |
| 10 11 040 | Division No. 11, Subd. E | SUN | 1 | 10 10 042* | Division No. 10, Subd. E | SUN |
| Île-du-Prince-Édouard | | | | | | |
| Aucun changement | | | | | | |
| Nouvelle-Écosse | | | | | | |
| 12 04 009 | Ponhook Lake 10 | R | 1 | 12 04 010* | Queens | RGM |
| 12 04 010 | Queens | RGM | Y | 12 04 010* | Queens | RGM |
| 12 07 027 | Glooscap 35 | R | 2C | 12 07 027 | Horton 35 | R |

Appendice 2 Changements apportés aux codes, aux noms et aux genres des subdivisions de recensement, entre 2001 et 2006, selon la province et le territoire, dans l'ordre des codes de 2006 (suite)

| Code CGT | Subdivision de recensement | Genre de SDR | Code de changement | Code CGT | Subdivision de recensement | Genre de SDR |
|------------------------------|----------------------------------|--------------|--------------------|-------------|---------------------------------------|--------------|
| 2006 | | | | 2001 | | |
| Nouvelle-Écosse (fin) | | | | | | |
| 12 09 034 | Halifax | RGM | Y | 12 09 034* | Halifax | RGM |
| 12 09 037 | Beaver Lake 17 | R | 1 | 12 09 034* | Halifax | RGM |
| Nouveau-Brunswick | | | | | | |
| 13 07 005 | Beaubassin East / Beaubassin-est | RC | 2C | 13 07 005 | Beaubassin East | RC |
| 13 07 045 | Dieppe | C | 3 | 13 07 045 | Dieppe | T |
| 13 12 019 | Grand Falls / Grand-Sault | T | 2C | 13 12 019 | Grand Falls (Grand-Sault) | T |
| 13 14 017 | Dalhousie | T | Y | 13 14 017* | Dalhousie | T |
| 13 14 026 | Indian Ranch | R | 1 | 13 14 017* | Dalhousie | T |
| Québec | | | | | | |
| 24 01 023 | Les Îles-de-la-Madeleine | M | 1 | 24 01 008 | L'Île-du-Havre-Aubert | M |
| | | | | 24 01 015 | L'Étang-du-Nord | M |
| | | | | 24 01 020 | Cap-aux-Meules | VL |
| | | | | 24 01 025 | Fatima | M |
| | | | | 24 01 030 | Havre-aux-Maisons | M |
| | | | | 24 01 035 | Grande-Entrée | M |
| 24 01 042 | Grosse-Île | M | 1 | 24 01 040 | Grosse-Île | M |
| 24 02 028 | Chandler | V | 1 | 24 02 020 | Saint-François-de-Pabos | M |
| | | | | 24 02 025 | Pabos | M |
| | | | | 24 02 030 | Chandler | V |
| | | | | 24 02 035 | Pabos Mills | M |
| | | | | 24 02 040 | Newport | M |
| 24 02 047 | Port-Daniel-Gascons | M | 1 | 24 02 045 | Sainte-Germaine-de-l'Anse-aux-Gascons | P |
| | | | | 24 02 050 | Port-Daniel | M |
| 24 03 020 | Grande-Vallée | M | 3 | 24 03 020 | Grande-Vallée | P |
| 24 04 037 | Sainte-Anne-des-Monts | V | 2 | 24 04 037 | Sainte-Anne-des-Monts-Tourelle | V |
| 24 06 013 | Carleton-sur-Mer | V | 2 | 24 06 013 | Carleton—Saint-Omer | V |
| 24 06 050 | Saint-Alexis-de-Matapédia | M | 3 | 24 06 050 | Saint-Alexis-de-Matapédia | P |
| 24 06 055 | Saint-François-d'Assise | M | 3 | 24 06 055 | Saint-François-d'Assise | P |
| 24 06 802 | Gesgapegiag | R | 2C | 24 06 802 | Gesgapegiag 2 | R |
| 24 08 053 | Matane | V | 1 | 24 08 045 | Saint-Luc-de-Matane | M |
| | | | | 24 08 050 | Petit-Matane | M |
| | | | | 24 08 055 | Matane | V |
| | | | | 24 08 060 | Saint-Jérôme-de-Matane | P |
| 24 09 048 | Métis-sur-Mer | V | 1 | 24 09 045 | Les Boules | M |
| | | | | 24 09 050 | Métis-sur-Mer | VL |

Appendice 2 Changements apportés aux codes, aux noms et aux genres des subdivisions de recensement, entre 2001 et 2006, selon la province et le territoire, dans l'ordre des codes de 2006 (suite)

| Code CGT | Subdivision de recensement | Genre de SDR | Code de changement | Code CGT | Subdivision de recensement | Genre de SDR |
|-----------------------|-----------------------------------|--------------|--------------------|---|--|---|
| 2006 | | | | 2001 | | |
| Québec (suite) | | | | | | |
| 24 09 077 | Mont-Joli | V | 1 | 24 09 075 24 09 080 | Mont-Joli Saint-Jean-Baptiste | V M |
| 24 09 092 | Sainte-Luce | M | 1 | 24 09 090 24 09 095 | Luceville Sainte-Luce | VL P |
| 24 10 043 | Rimouski | V | 1 | 24 10 020 24 10 035 24 10 040 24 10 045 24 10 050 24 10 055 | Mont-Label Pointe-au-Père Rimouski-Est Rimouski Sainte-Odile-sur-Rimouski Sainte-Blandine | M V VL V P P |
| 24 10 075 | Saint-Eugène-de-Ladrière | P | Y 5A | 24 10 075 24 10 904 | Saint-Eugène-de-Ladrière Grand-Lac-Touradi | P UNO |
| 24 12 080 | Notre-Dame-du-Portage | M | 3 | 24 12 080 | Notre-Dame-du-Portage | P |
| 24 13 085 | Saint-Elzéar-de-Témiscouata | M | 2 | 24 13 085 | Saint-Elzéar | M |
| 24 15 058 | Saint-Siméon | M | 1 | 24 15 055 24 15 060 | Saint-Siméon Saint-Siméon | VL P |
| 24 16 048 | Les Éboulements | M | 1 | 24 16 040 24 16 045 | Saint-Joseph-de-la-Rive Les Éboulements | VL M |
| 24 18 065 | Berthier-sur-Mer | M | 3 | 24 18 065 | Berthier-sur-Mer | P |
| 24 19 068 | Saint-Henri | M | 7 | 24 24 005 | Saint-Henri | M |
| 24 20 005 | Saint-François-de-l'Île-d'Orléans | M | 23 | 24 20 005 | Saint-François | P |
| 24 20 015 | Saint-Jean-de-l'Île-d'Orléans | M | 23 | 24 20 015 | Saint-Jean | P |
| 24 23 027 | Québec | V | 1 | 24 23 005 24 23 010 24 23 020 24 23 025 24 23 030 24 23 035 24 23 040 24 23 045 24 23 050 24 23 060 24 23 065 | Beauport Vanier Sillery Québec Charlesbourg Saint-Émile Lac-Saint-Charles Loretteville Val-Bélair Sainte-Foy Cap-Rouge | V V V V V V V V V V V |
| 24 23 057 | L'Ancienne-Lorette | V | 1 | 24 23 055 | L'Ancienne-Lorette | V |
| 24 23 072 | Saint-Augustin-de-Desmaures | V | 1 | 24 23 070 | Saint-Augustin-de-Desmaures | M |
| 24 25 213 | Lévis | V | 1 | 24 24 010 24 24 015 24 24 020 24 25 010 24 25 015 24 25 020 24 25 025 24 25 030 24 25 035 | Pintendre Saint-Joseph-de-la-Pointe-de-Lévy Lévis Saint-Étienne-de-Lauzon Sainte-Hélène-de-Breakeyville Saint-Jean-Chrysostome Saint-Romuald Charny Saint-Rédempteur | M P V M P V V V V |

Appendice 2 Changements apportés aux codes, aux noms et aux genres des subdivisions de recensement, entre 2001 et 2006, selon la province et le territoire, dans l'ordre des codes de 2006 (suite)

| Code CGT | Subdivision de recensement | Genre de SDR | Code de changement | Code CGT | Subdivision de recensement | Genre de SDR |
|-----------------------|----------------------------|--------------|--------------------|---|---|--|
| 2006 | | | | 2001 | | |
| Québec (suite) | | | | | | |
| | | | | 24 25 043 | Saint-Nicolas | V |
| 24 26 070 | Saint-Lambert-de-Lauzon | P | 7 | 24 25 005 | Saint-Lambert-de-Lauzon | P |
| 24 28 053 | Lac-Etchemin | M | 1 | 24 28 050 24 28 055 | Lac-Etchemin Sainte-Germaine-du-Lac-Etchemin | V P |
| 24 29 013 | Saint-Gédéon-de-Beauce | M | 1 | 24 29 010 24 29 015 | Saint-Gédéon-de-Beauce Saint-Gédéon | M P |
| 24 29 057 | Saint-Côme-Linière | M | 2C | 24 29 057 | Saint-Côme-Linière | M |
| 24 29 073 | Saint-Georges | V | 1 | 24 29 070 24 29 075 24 29 085 24 29 090 | Saint-Georges-Est Saint-Georges Aubert-Gallion Saint-Jean-de-la-Lande | P V M P |
| 24 31 035 | Saint-Julien | M | 3 | 24 31 035 | Saint-Julien | P |
| 24 31 056 | Adstock | M | 1 | 24 31 055 24 31 065 24 31 070 | Saint-Méthode-de-Frontenac Sainte-Anne-du-Lac Sacré-Coeur-de-Marie-Partie-Sud | M VL P |
| 24 31 084 | Thetford Mines | V | 1 | 24 31 080 24 31 085 24 31 087 24 31 110 24 31 115 | Thetford-Partie-Sud Black Lake Thetford Mines Pontbriand Robertsonville | CT V V M VL |
| 24 33 102 | Sainte-Croix | M | 1 | 24 33 100 24 33 105 | Sainte-Croix Sainte-Croix | VL P |
| 24 34 048 | Portneuf | V | 1 | 24 34 045 24 34 050 | Notre-Dame-de-Portneuf Portneuf | P V |
| 24 34 058 | Deschambault-Grondines | M | 1 | 24 34 055 24 34 070 | Deschambault Grondines | M M |
| 24 34 065 | Saint-Marc-des-Carières | V | 3 | 24 34 065 | Saint-Marc-des-Carières | VL |
| 24 36 033 | Shawinigan | V | 1 | 24 36 028 24 36 035 24 36 045 24 36 050 24 36 055 24 36 060 24 36 065 5A 24 36 902 5A 24 36 904 | Shawinigan Shawinigan-Sud Lac-à-la-Tortue Saint-Georges Grand-Mère Saint-Gérard-des-Laurentides Saint-Jean-des-Piles Lac-des-Cinq Lac-Wapizagonke | V V M VL V P P UNO UNO |
| 24 37 067 | Trois-Rivières | V | 1 | 24 37 050 24 37 055 24 37 060 24 37 065 24 37 070 24 37 075 | Sainte-Marthe-du-Cap Cap-de-la-Madeleine Saint-Louis-de-France Trois-Rivières Trois-Rivières-Ouest Pointe-du-Lac | V V V V V M |
| 24 37 205 | Sainte-Anne-de-la-Pérade | M | 7 | 24 37 005 | Sainte-Anne-de-la-Pérade | M |
| 24 37 210 | Batiscan | M | 7 | 24 37 025 | Batiscan | M |

Appendice 2 Changements apportés aux codes, aux noms et aux genres des subdivisions de recensement, entre 2001 et 2006, selon la province et le territoire, dans l'ordre des codes de 2006 (suite)

| Code CGT | Subdivision de recensement | Genre de SDR | Code de changement | Code CGT | Subdivision de recensement | Genre de SDR |
|-----------------------|------------------------------|--------------|--------------------|-----------|------------------------------|--------------|
| 2006 | | | 2001 | | | |
| Québec (suite) | | | | | | |
| 24 37 215 | Sainte-Geneviève-de-Batiscan | P | 7 | 24 37 020 | Sainte-Geneviève-de-Batiscan | P |
| 24 37 220 | Champlain | M | 7 | 24 37 030 | Champlain | M |
| 24 37 225 | Saint-Luc-de-Vincennes | M | 7 | 24 37 035 | Saint-Luc-de-Vincennes | M |
| 24 37 230 | Saint-Maurice | P | 7 | 24 37 045 | Saint-Maurice | P |
| 24 37 235 | Notre-Dame-du-Mont-Carmel | P | 7 | 24 36 040 | Notre-Dame-du-Mont-Carmel | P |
| 24 37 240 | Saint-Narcisse | P | 7 | 24 37 040 | Saint-Narcisse | P |
| 24 37 245 | Saint-Stanislas | M | 7 | 24 37 015 | Saint-Stanislas | M |
| 24 37 250 | Saint-Prosper | P | 7 | 24 37 010 | Saint-Prosper | P |
| 24 38 802 | Wôlinak | R | 2C | 24 38 802 | Wôlinak 11 | R |
| 24 39 025 | Tingwick | M | 3 | 24 39 025 | Tingwick | P |
| 24 41 037 | Newport | M | 1 | 24 41 035 | Newport | CT |
| 24 41 038 | Cookshire-Eaton | V | 1 | 24 41 040 | Sawyerville | VL |
| | | | | 24 41 045 | Cookshire | V |
| | | | | 24 41 050 | Eaton | CT |
| 24 43 027 | Sherbrooke | V | 1 | 24 43 010 | Lennoxville | V |
| | | | | 24 43 015 | Ascot | M |
| | | | | 24 43 020 | Fleurimont | V |
| | | | | 24 43 023 | Bromptonville | V |
| | | | | 24 43 025 | Sherbrooke | V |
| | | | | 24 43 030 | Rock Forest | V |
| | | | | 24 43 035 | Deauville | M |
| | | | | 24 43 040 | Saint-Élie-d'Orford | M |
| 24 44 080 | Waterville | V | 7 | 24 43 005 | Waterville | V |
| 24 45 072 | Magog | V | 1 | 24 45 065 | Omerville | VL |
| | | | | 24 45 070 | Magog | V |
| | | | | 24 45 075 | Magog | CT |
| 24 45 093 | Eastman | M | 1 | 24 45 090 | Eastman | VL |
| | | | | 24 45 110 | Stukely | M |
| 24 46 058 | Sutton | V | 1 | 24 46 055 | Sutton | V |
| | | | | 24 46 060 | Sutton | CT |
| 24 49 058 | Drummondville | V | 1 | 24 49 035 | Saint-Nicéphore | V |
| | | | | 24 49 057 | Drummondville | V |
| | | | | 24 49 065 | Saint-Charles-de-Drummond | M |
| | | | | 24 49 090 | Saint-Joachim-de-Courval | P |
| 24 50 113 | Pierreville | M | 1 | 24 50 105 | Pierreville | VL |
| | | | | 24 50 110 | Saint-Thomas-de-Pierreville | P |
| | | | | 24 50 115 | Notre-Dame-de-Pierreville | P |
| 24 50 802 | Odanak | R | 2C | 24 50 802 | Odanak 12 | R |

Appendice 2 Changements apportés aux codes, aux noms et aux genres des subdivisions de recensement, entre 2001 et 2006, selon la province et le territoire, dans l'ordre des codes de 2006 (suite)

| Code CGT | Subdivision de recensement | Genre de SDR | Code de changement | Code CGT | Subdivision de recensement | Genre de SDR |
|-----------------------|----------------------------|--------------|--------------------|--|---|----------------------------|
| 2006 | | | | 2001 | | |
| Québec (suite) | | | | | | |
| 24 51 008 | Maskinongé | M | 1 | 24 51 005 24 51 010 | Maskinongé Saint-Joseph-de-Maskinongé | VL P |
| 24 51 070 | Saint-Mathieu-du-Parc | M | 7 | 24 36 015 | Saint-Mathieu-du-Parc | M |
| 24 51 075 | Saint-Élie-de-Caxton | M | 23, 7 | 24 36 010 | Saint-Élie | P |
| 24 51 080 | Charette | M | 7 | 24 36 005 | Charette | M |
| 24 51 085 | Saint-Boniface | M | 23, 7 | 24 36 020 | Saint-Boniface-de-Shawinigan | VL |
| 24 51 090 | Saint-Étienne-des-Grès | P | 7 | 24 37 080 | Saint-Étienne-des-Grès | P |
| 24 52 007 | Lavaltrie | V | 1 | 24 52 005 24 52 010 | Lavaltrie Saint-Antoine-de-Lavaltrie | VL P |
| 24 52 095 | Mandeville | M | 2 | 24 52 095 | Saint-Charles-de-Mandeville | M |
| 24 53 072 | Yamaska | M | 1 | 24 53 070 24 53 075 24 53 080 | Yamaska-Est Yamaska Saint-Michel-d'Yamaska | VL VL P |
| 24 54 008 | Saint-Pie | V | 1 | 24 54 005 24 54 010 | Saint-Pie Saint-Pie | V P |
| 24 54 017 | Saint-Damase | M | 1 | 24 54 015 24 54 020 | Saint-Damase Saint-Damase | VL P |
| 24 54 048 | Saint-Hyacinthe | V | 1 | 24 54 040 24 54 045 24 54 050 24 54 055 24 54 080 24 54 085 | Saint-Thomas-d'Aquin Saint-Hyacinthe Notre-Dame-de-Saint-Hyacinthe Saint-Hyacinthe-le-Confesseur Sainte-Rosalie Sainte-Rosalie | P V P P V P |
| 24 56 023 | Lacolle | M | 1 | 24 56 020 24 56 025 | Lacolle Notre-Dame-du-Mont-Carmel | VL P |
| 24 56 083 | Saint-Jean-sur-Richelieu | V | 1 | 24 56 070 24 56 075 24 56 080 24 56 085 24 56 090 | L'Acadie Saint-Luc Saint-Jean-sur-Richelieu Iberville Saint-Athanase | M V V V P |
| 24 57 033 | Saint-Jean-Baptiste | M | 3 | 24 57 033 | Saint-Jean-Baptiste | P |
| 24 58 007 | Brossard | V | 1 | 24 58 005 | Brossard | V |
| 24 58 012 | Saint-Lambert | V | 1 | 24 58 010 | Saint-Lambert | V |
| 24 58 033 | Boucherville | V | 1 | 24 59 005 | Boucherville | V |
| 24 58 037 | Saint-Bruno-de-Montarville | V | 1 | 24 57 015 | Saint-Bruno-de-Montarville | V |
| 24 58 227 | Longueuil | V | 1 | 24 58 015 24 58 020 24 58 025 24 58 030 | Greenfield Park Saint-Hubert LeMoyne Longueuil | V V V V |

Appendice 2 Changements apportés aux codes, aux noms et aux genres des subdivisions de recensement, entre 2001 et 2006, selon la province et le territoire, dans l'ordre des codes de 2006 (suite)

| Code CGT | Subdivision de recensement | Genre de SDR | Code de changement | Code CGT | Subdivision de recensement | Genre de SDR |
|-----------------------|----------------------------|--------------|--------------------|---|---|---|
| 2006 | | | | 2001 | | |
| Québec (suite) | | | | | | |
| 24 60 013 | Repentigny | V | 1 | 24 60 010 24 60 015 | Le Gardeur Repentigny | V V |
| 24 61 030 | Notre-Dame-des-Prairies | V | 3 | 24 61 030 | Notre-Dame-des-Prairies | M |
| 24 61 045 | Notre-Dame-de-Lourdes | M | 3 | 24 61 045 | Notre-Dame-de-Lourdes | P |
| 24 63 048 | Saint-Lin-Laurentides | V | 2C | 24 63 048 | Saint-Lin - Laurentides | V |
| 24 64 008 | Terrebonne | V | 1 | 24 64 005 24 64 010 24 64 020 | Lachenaie Terrebonne La Plaine | V V V |
| 24 66 007 | Montréal-Est | V | 1 | 24 66 005 | Montréal-Est | V |
| 24 66 023 | Montréal | V | 1 | 24 66 010 24 66 015 24 66 020 24 66 025 24 66 035 24 66 040 24 66 057 24 66 065 24 66 075 24 66 130 24 66 135 24 66 145 24 66 150 | Anjou Saint-Léonard Montréal-Nord Montréal Verdun LaSalle Lachine Outremont Saint-Laurent Pierrefonds Sainte-Geneviève Roxboro L'Île-Bizard | V V V V V V V V V V V V V |
| 24 66 032 | Westmount | V | 1 | 24 66 030 | Westmount | V |
| 24 66 047 | Montréal-Ouest | V | 1 | 24 66 045 | Montréal-Ouest | V |
| 24 66 058 | Côte-Saint-Luc | V | 1 | 24 66 055 | Côte-Saint-Luc | C |
| 24 66 062 | Hampstead | V | 1 | 24 66 060 | Hampstead | V |
| 24 66 072 | Mont-Royal | V | 1 | 24 66 070 | Mont-Royal | V |
| 24 66 087 | Dorval | C | 1 | 24 66 085 | Dorval | C |
| 24 66 092 | L'Île-Dorval | V | 1 | 24 66 090 | L'Île-Dorval | V |
| 24 66 097 | Pointe-Claire | V | 1 | 24 66 095 | Pointe-Claire | V |
| 24 66 102 | Kirkland | V | 1 | 24 66 100 | Kirkland | V |
| 24 66 107 | Beaconsfield | V | 1 | 24 66 105 | Beaconsfield | V |
| 24 66 112 | Baie-D'Urfé | V | 1 | 24 66 110 | Baie-d'Urfé | V |
| 24 66 117 | Sainte-Anne-de-Bellevue | V | 1 | 24 66 115 | Sainte-Anne-de-Bellevue | V |
| 24 66 127 | Senneville | VL | 1 | 24 66 125 | Senneville | VL |
| 24 66 142 | Dollard-Des Ormeaux | V | 1 | 24 66 140 | Dollard-des-Ormeaux | V |
| 24 67 802 | Kahnawake | R | 2C | 24 67 802 | Kahnawake 14 | R |

Appendice 2 Changements apportés aux codes, aux noms et aux genres des subdivisions de recensement, entre 2001 et 2006, selon la province et le territoire, dans l'ordre des codes de 2006 (suite)

| Code CGT | Subdivision de recensement | Genre de SDR | Code de changement | Code CGT | Subdivision de recensement | Genre de SDR |
|-----------------------|---------------------------------|--------------|--------------------|--|---|------------------|
| 2006 | | | | 2001 | | |
| Québec (suite) | | | | | | |
| 24 69 802 | Akwesasne | R | 2C | 24 69 802 | Akwesasne (Partie) | R |
| 24 70 022 | Beauharnois | V | 1 | 24 70 020 24 70 025 24 70 060 | Maple Grove Beauharnois Melocheville | V V VL |
| 24 70 052 | Salaberry-de-Valleyfield | V | 1 | 24 70 045 24 70 050 24 70 055 | Salaberry-de-Valleyfield Grande-Île Saint-Timothée | V M V |
| 24 71 065 | Notre-Dame-de-l'Île-Perrot | V | 3 | 24 71 065 | Notre-Dame-de-l'Île-Perrot | M |
| 24 71 105 | Saint-Lazare | V | 3 | 24 71 105 | Saint-Lazare | P |
| 24 72 802 | Kanesatake | S-E | 3C | 24 72 802 | Kanesatake | R |
| 24 75 017 | Saint-Jérôme | V | 1 | 24 75 010 24 75 015 24 75 020 24 75 035 | Bellefeuille Saint-Jérôme Saint-Antoine Lafontaine | V V V V |
| 24 76 043 | Brownsburg-Chatham | V | 3 | 24 76 043 | Brownsburg-Chatham | M |
| 24 76 052 | Grenville-sur-la-Rouge | M | 1 | 24 76 050 24 76 060 | Calumet Grenville | VL CT |
| 24 77 011 | Estérel | V | 1 | 24 77 010 | Estérel | V |
| 24 77 012 | Sainte-Marguerite-du-Lac-Masson | V | 1 | 24 77 015 | Sainte-Marguerite-du-Lac-Masson | P |
| 24 77 043 | Saint-Sauveur | V | 1 | 24 77 040 24 77 045 | Saint-Sauveur-des-Monts Saint-Sauveur | VL P |
| 24 78 032 | Sainte-Agathe-des-Monts | V | 1 | 24 78 028 24 78 035 | Sainte-Agathe-des-Monts Sainte-Agathe-Nord | V M |
| 24 78 042 | Ivry-sur-le-Lac | M | 1 | 24 78 040 | Ivry-sur-le-Lac | M |
| 24 78 102 | Mont-Tremblant | V | Y | 24 78 102* | Mont-Tremblant | V |
| 24 78 127 | Lac-Tremblant-Nord | M | 1 | 24 78 102* | Mont-Tremblant | V |
| 24 78 802 | Doncaster | R | 2C | 24 78 802 | Doncaster 17 | R |
| 24 79 022 | Saint-Aimé-du-Lac-des-Îles | M | 1 | 24 79 020 | Saint-Aimé-du-Lac-des-Îles | M |
| 24 79 037 | Rivière-Rouge | V | 1 | 24 79 035 24 79 040 24 79 055 | L'Annonciation Marchand Sainte-Véronique | VL M VL |
| 24 79 047 | La Macaza | M | 1 | 24 79 045 | La Macaza | M |
| 24 79 078 | Lac-des-Écorces | M | 1 | 24 79 070 24 79 075 24 79 080 | Val-Barrette Lac-des-Écorces Beaux-Rivages | VL VL M |
| 24 79 088 | Mont-Laurier | V | 1 | 24 79 085 24 79 090 | Mont-Laurier Des Ruisseaux | V M |

Appendice 2 Changements apportés aux codes, aux noms et aux genres des subdivisions de recensement, entre 2001 et 2006, selon la province et le territoire, dans l'ordre des codes de 2006 (suite)

| Code CGT | Subdivision de recensement | Genre de SDR | Code de changement | Code CGT | Subdivision de recensement | Genre de SDR |
|-----------------------|----------------------------|--------------|--------------------|-------------|---------------------------------------|--------------|
| 2006 | | | | 2001 | | |
| Québec (suite) | | | | | | |
| 24 80 010 | Montebello | M | 3 | 24 80 010 | Montebello | VL |
| 24 80 015 | Notre-Dame-de-Bonsecours | M | 23 | 24 80 015 | Notre-Dame-de-Bon-Secours-Partie-Nord | P |
| 24 80 020 | Notre-Dame-de-la-Paix | M | 3 | 24 80 020 | Notre-Dame-de-la-Paix | P |
| 24 80 085 | Mulgrave-et-Derry | M | 3 | 24 80 085 | Mulgrave-et-Derry | CU |
| 24 81 017 | Gatineau | V | 1 | 24 81 005 | Buckingham | V |
| | | | | 24 81 010 | Masson-Angers | V |
| | | | | 24 81 015 | Gatineau | V |
| | | | | 24 81 020 | Hull | V |
| | | | | 24 81 025 | Aylmer | V |
| 24 83 005 | Denholm | M | 3 | 24 83 005 | Denholm | CT |
| 24 83 032 | Gracefield | V | 1 | 24 83 025 | Northfield | M |
| | | | | 24 83 030 | Gracefield | VL |
| | | | | 24 83 035 | Wright | CT |
| 24 83 088 | Montcerf-Lytton | M | 1 | 24 83 080 | Montcerf | M |
| | | | | 24 83 100 | Lytton | CT |
| 24 83 095 | Grand-Remous | M | 3 | 24 83 095 | Grand-Remous | CT |
| 24 84 005 | Bristol | M | 3 | 24 84 005 | Bristol | CT |
| 24 84 010 | Shawville | M | 3 | 24 84 010 | Shawville | VL |
| 24 84 015 | Clarendon | M | 3 | 24 84 015 | Clarendon | CT |
| 24 84 025 | Bryson | M | 3 | 24 84 025 | Bryson | VL |
| 24 84 030 | Campbell's Bay | M | 3 | 24 84 030 | Campbell's Bay | VL |
| 24 84 035 | Grand-Calumet | M | 3 | 24 84 035 | Grand-Calumet | CT |
| 24 84 040 | Litchfield | M | 3 | 24 84 040 | Litchfield | CT |
| 24 84 045 | Thorne | M | 3 | 24 84 045 | Thorne | CT |
| 24 84 050 | Alleyn-et-Cawood | M | 3 | 24 84 050 | Alleyn-et-Cawood | CU |
| 24 84 055 | Otter Lake | M | 23 | 24 84 055 | Leslie-Clapham-et-Huddersfield | CU |
| 24 84 065 | Mansfield-et-Pontefract | M | 3 | 24 84 065 | Mansfield-et-Pontefract | CU |
| 24 84 095 | Sheenboro | M | 23 | 24 84 095 | Sheen-Esher-Aberdeen-et-Malakoff | CU |
| 24 85 050 | Laverlochère | M | 3 | 24 85 050 | Laverlochère | P |
| 24 85 100 | Nédelec | CT | 2C | 24 85 100 | Nédelec | CT |
| 24 85 905 | Laniel | UNO | 1 | 24 85 902* | Rivière-Kipawa | UNO |
| 24 85 907 | Les Lacs-du-Témiscamingue | UNO | 1 | 24 85 902* | Rivière-Kipawa | UNO |
| 24 86 042 | Rouyn-Noranda | V | 1 | 24 86 005 | Bellecombe | M |
| | | | | 24 86 010 | Rollet | M |

Appendice 2 Changements apportés aux codes, aux noms et aux genres des subdivisions de recensement, entre 2001 et 2006, selon la province et le territoire, dans l'ordre des codes de 2006 (suite)

| Code CGT | Subdivision de recensement | Genre de SDR | Code de changement | Code CGT | Subdivision de recensement | Genre de SDR |
|-----------------------|----------------------------|--------------|--------------------|-------------|----------------------------|--------------|
| 2006 | | | | 2001 | | |
| Québec (suite) | | | | | | |
| | | | | 24 86 015 | Cloutier | M |
| | | | | 24 86 020 | Montbeillard | M |
| | | | | 24 86 030 | Arntfield | M |
| | | | | 24 86 033 | Rouyn-Noranda | V |
| | | | | 24 86 035 | Évain | M |
| | | | | 24 86 050 | McWatters | M |
| | | | | 24 86 055 | Cadillac | V |
| | | | | 24 86 060 | Mont-Brun | M |
| | | | | 24 86 065 | Cléricy | M |
| | | | | 24 86 075 | D'Alembert | M |
| | | | | 24 86 080 | Destor | M |
| | | | | 24 86 902 | Rapide-des-Cèdres | UNO |
| | | | | 24 86 904 | Lac-Surimau | UNO |
| | | | | 24 86 906 | Lac-Montanier | UNO |
| 24 87 042 | Taschereau | M | 1 | 24 87 040 | Taschereau | VL |
| | | | | 24 87 045 | Taschereau | M |
| 24 87 058 | Macamic | V | 1 | 24 87 055 | Macamic | V |
| | | | | 24 87 060 | Macamic | P |
| | | | | 24 87 065 | Colombourg | M |
| 24 89 008 | Val-d'Or | V | 1 | 24 89 005 | Val-d'Or | V |
| | | | | 24 89 020 | Dubuisson | M |
| | | | | 24 89 025 | Sullivan | M |
| | | | | 24 89 030 | Vassan | M |
| | | | | 24 89 035 | Val-Senneville | M |
| 24 90 012 | La Tuque | V | 1 | 24 90 007 | La Tuque | V |
| | | | | 24 90 020 | La Croche | M |
| | | | | 24 90 030 | Parent | VL |
| | | | | 24 90 902 | Petit-Lac-Wayagamac | UNO |
| | | | | 24 90 904 | Lac-des-Moires | UNO |
| | | | | 24 90 906 | Lac-Tourlay | UNO |
| | | | | 24 90 908 | Kiskissink | UNO |
| | | | | 24 90 910 | Lac-Berlinguet | UNO |
| | | | | 24 90 912 | Rivière-Windigo | UNO |
| | | | | 24 90 914 | Lac-Pellerin | UNO |
| | | | | 24 90 916 | Obedjiwan | UNO |
| 24 90 017 | La Bostonnais | M | 1 | 24 90 015 | La Bostonnais | M |
| 24 90 027 | Lac-Édouard | M | 1 | 24 90 025 | Lac-Édouard | M |
| 24 90 804 | Obedjiwan | R | 2C | 24 90 804 | Obedjiwan 28 | R |
| 24 92 050 | Saint-Edmond-les-Plaines | M | 2 | 24 92 050 | Saint-Edmond | M |
| 24 93 042 | Alma | V | 1 | 24 93 040 | Alma | V |
| | | | | 24 93 050 | Delisle | M |
| 24 94 068 | Saguenay | V | 1 | 24 94 040 | La Baie | V |
| | | | | 24 94 045 | Laterrière | V |
| | | | | 24 94 050 | Chicoutimi | V |
| | | | | 24 94 055 | Tremblay | CT |
| | | | | 24 94 065 | Shipshaw | M |
| | | | | 24 94 070 | Jonquière | V |
| | | | | 24 94 075 | Lac-Kénogami | M |
| 24 94 205 | Petit-Saguenay | M | 7 | 24 94 005 | Petit-Saguenay | M |

Appendice 2 Changements apportés aux codes, aux noms et aux genres des subdivisions de recensement, entre 2001 et 2006, selon la province et le territoire, dans l'ordre des codes de 2006 (suite)

| Code CGT | Subdivision de recensement | Genre de SDR | Code de changement | Code CGT | Subdivision de recensement | Genre de SDR |
|-----------------------|----------------------------|--------------|--------------------|-----------|----------------------------|--------------|
| 2006 | | | | 2001 | | |
| Québec (suite) | | | | | | |
| 24 94 210 | L'Anse-Saint-Jean | M | 7 | 24 94 010 | L'Anse-Saint-Jean | M |
| 24 94 215 | Rivière-Éternité | M | 7 | 24 94 015 | Rivière-Éternité | M |
| 24 94 220 | Ferland-et-Boilleau | M | 7 | 24 94 020 | Ferland-et-Boilleau | M |
| 24 94 225 | Saint-Félix-d'Otis | M | 7 | 24 94 025 | Saint-Félix-d'Otis | M |
| 24 94 230 | Sainte-Rose-du-Nord | P | 7 | 24 94 030 | Sainte-Rose-du-Nord | P |
| 24 94 235 | Saint-Fulgence | M | 7 | 24 94 035 | Saint-Fulgence | M |
| 24 94 240 | Saint-Honoré | M | 7 | 24 94 060 | Saint-Honoré | M |
| 24 94 245 | Saint-David-de-Falardeau | M | 7 | 24 94 095 | Saint-David-de-Falardeau | M |
| 24 94 250 | Bégin | M | 7 | 24 94 100 | Bégin | M |
| 24 94 255 | Saint-Ambroise | M | 7 | 24 94 090 | Saint-Ambroise | M |
| 24 94 260 | Saint-Charles-de-Bourget | M | 7 | 24 94 085 | Saint-Charles-de-Bourget | M |
| 24 94 265 | Larouche | M | 7 | 24 94 080 | Larouche | M |
| 24 94 926 | Lalemant | UNO | 7 | 24 94 902 | Lalemant | UNO |
| 24 94 928 | Lac-Ministuk | UNO | 7 | 24 94 904 | Lac-Ministuk | UNO |
| 24 94 930 | Mont-Valin | UNO | 7 | 24 94 906 | Mont-Valin | UNO |
| 24 95 040 | Portneuf-sur-Mer | M | 2 | 24 95 040 | Sainte-Anne-de-Portneuf | M |
| 24 96 802 | Betsiamites | R | 2C | 24 96 802 | Betsiamites 3 | R |
| 24 97 007 | Sept-Îles | V | 1 | 24 97 005 | Moisie | V |
| | | | | 24 97 010 | Sept-Îles | V |
| | | | | 24 97 015 | Gallix | M |
| 24 97 022 | Port-Cartier | V | 1 | 24 97 020 | Port-Cartier | V |
| | | | | 24 97 025 | Rivière-Pentecôte | M |
| 24 97 804 | Maliotenam | R | 2C | 24 97 804 | Maliotenam 27A | R |
| 24 97 806 | Kawawachikamach | TK | 3 | 24 97 806 | Kawawachikamach | TR |
| 24 98 806 | Natashquan | R | 2C | 24 98 806 | Natashquan 1 | R |
| 24 99 802 | Waswanipi | TC | 3 | 24 99 802 | Waswanipi | TR |
| 24 99 804 | Mistissini | TC | 3 | 24 99 804 | Mistissini | TR |
| 24 99 806 | Waskaganish | TC | 3 | 24 99 806 | Waskaganish | TR |
| 24 99 808 | Nemiscau | TC | 3 | 24 99 808 | Nemiscau | TR |
| 24 99 810 | Eastmain | TC | 3 | 24 99 810 | Eastmain | TR |
| 24 99 812 | Wemindji | TC | 3 | 24 99 812 | Wemindji | TR |

Appendice 2 Changements apportés aux codes, aux noms et aux genres des subdivisions de recensement, entre 2001 et 2006, selon la province et le territoire, dans l'ordre des codes de 2006 (suite)

| Code CGT | Subdivision de recensement | Genre de SDR | Code de changement | Code CGT | Subdivision de recensement | Genre de SDR |
|---------------------|----------------------------|--------------|--------------------|-------------|-------------------------------------|--------------|
| 2006 | | | | 2001 | | |
| Québec (fin) | | | | | | |
| 24 99 814 | Chisasibi | TC | 3 | 24 99 814 | Chisasibi | TR |
| 24 99 816 | Whapmagoostui | TC | 3 | 24 99 816 | Whapmagoostui | TR |
| 24 99 877 | Kuujuarapik | TI | 1 | 24 99 904* | Baie-d'Hudson | UNO |
| 24 99 878 | Umiujaq | TI | 1 | 24 99 904* | Baie-d'Hudson | UNO |
| 24 99 904 | Baie-d'Hudson | UNO | Y | 24 99 904* | Baie-d'Hudson | UNO |
| Ontario | | | | | | |
| 35 02 025 | The Nation / La Nation | M | 2C, 3C | 35 02 025 | The Nation Municipality | TP |
| 35 07 065 | North Grenville | M | 3 | 35 07 065 | North Grenville | TP |
| 35 09 015 | Tay Valley | TP | 2 | 35 09 015 | Bathurst Burgess Sherbrooke | TP |
| 35 12 026 | Centre Hastings | M | 3C | 35 12 026 | Centre Hastings | TP |
| 35 12 030 | Tweed | M | 3C | 35 12 030 | Tweed | TP |
| 35 12 046 | Marmora and Lake | M | 23 | 35 12 046 | Marmora | TP |
| 35 12 076 | Hastings Highlands | M | 3C | 35 12 076 | Hastings Highlands | TP |
| 35 14 004 | Brighton | M | 3C | 35 14 004 | Brighton | T |
| 35 14 020 | Port Hope | M | 23 | 35 14 020 | Port Hope and Hope | T |
| 35 14 045 | Trent Hills | M | 23 | 35 14 045 | Campbellford/Seymour,Percy,Hastings | T |
| 35 15 008 | Hiawatha First Nation | R | 2C | 35 15 008 | Hiawatha First Nation 36 | R |
| 35 18 017 | Clarington | M | 3C | 35 18 017 | Clarington | T |
| 35 28 018 | Haldimand County | C | 2 | 35 28 018 | Haldimand | C |
| 35 28 052 | Norfolk County | C | 2 | 35 28 052 | Norfolk | C |
| 35 31 025 | West Perth | M | 3C | 35 31 025 | West Perth | TP |
| 35 31 040 | North Perth | M | 3 | 35 31 040 | North Perth | T |
| 35 34 005 | Bayham | M | 3C | 35 34 005 | Bayham | TP |
| 35 34 020 | Central Elgin | M | 3C | 35 34 020 | Central Elgin | TP |
| 35 34 030 | Dutton/Dunwich | M | 3C | 35 34 030 | Dutton/Dunwich | TP |
| 35 34 042 | West Elgin | M | 3C | 35 34 042 | West Elgin | TP |
| 35 36 020 | Chatham-Kent | M | 3C | 35 36 020 | Chatham-Kent | C |
| 35 37 003 | Leamington | M | 3C | 35 37 003 | Leamington | T |
| 35 38 015 | Brooke-Alvinston | M | 3C | 35 38 015 | Brooke-Alvinston | TP |

Appendice 2 Changements apportés aux codes, aux noms et aux genres des subdivisions de recensement, entre 2001 et 2006, selon la province et le territoire, dans l'ordre des codes de 2006 (suite)

| Code CGT | Subdivision de recensement | Genre de SDR | Code de changement | Code CGT | Subdivision de recensement | Genre de SDR |
|------------------------|----------------------------------|--------------|--------------------|-------------|--|--------------|
| 2006 | | | | 2001 | | |
| Ontario (suite) | | | | | | |
| 35 38 040 | Lambton Shores | M | 3C | 35 38 040 | Lambton Shores | C |
| 35 39 005 | Southwest Middlesex | M | 3C | 35 39 005 | Southwest Middlesex | TP |
| 35 39 027 | Thames Centre | M | 3C | 35 39 027 | Thames Centre | TP |
| 35 39 041 | North Middlesex | M | 3C | 35 39 041 | North Middlesex | TP |
| 35 40 005 | South Huron | M | 3C | 35 40 005 | South Huron | T |
| 35 40 010 | Bluewater | M | 3C | 35 40 010 | Bluewater | T |
| 35 40 025 | Central Huron | M | 3C | 35 40 025 | Central Huron | TP |
| 35 40 040 | Huron East | M | 3C | 35 40 040 | Huron East | T |
| 35 40 050 | Morris-Turnberry | M | 3C | 35 40 050 | Morris-Turnberry | TP |
| 35 41 004 | South Bruce | M | 3C | 35 41 004 | South Bruce | TP |
| 35 41 024 | Kincardine | M | 3C | 35 41 024 | Kincardine | TP |
| 35 41 032 | Brockton | M | 3C | 35 41 032 | Brockton | TP |
| 35 41 043 | Arran-Elderslie | M | 3C | 35 41 043 | Arran-Elderslie | TP |
| 35 41 060 | Neyaashiinigmiing 27 | R | 2C | 35 41 060 | Neyaashiinigmiing | R |
| 35 41 069 | Northern Bruce Peninsula | M | 3C | 35 41 069 | Northern Bruce Peninsula | TP |
| 35 42 004 | West Grey | M | 3 | 35 42 004 | West Grey | TP |
| 35 42 015 | Grey Highlands | M | 3C | 35 42 015 | Grey Highlands | TP |
| 35 42 047 | Meaford | M | 23 | 35 42 047 | Georgian Highlands | T |
| 35 46 005 | Highlands East | M | 3C | 35 46 005 | Highlands East | TP |
| 35 46 018 | Algonquin Highlands | TP | 2 | 35 46 018 | Sherborne, Stanhope, McClintock, Livingstone, Lawrence and Nightingale | TP |
| 35 48 055 | West Nipissing / Nipissing Ouest | M | 2C, 3C | 35 48 055 | West Nipissing | T |
| 35 48 069 | Temagami | M | 3C | 35 48 069 | Temagami | T |
| 35 49 031 | McDougall | M | 3C | 35 49 031 | McDougall | TP |
| 35 49 039 | Whitestone | M | 3C | 35 49 039 | Whitestone | TP |
| 35 49 043 | Magnetawan | M | 3C | 35 49 043 | Magnetawan | TP |
| 35 49 060 | Powassan | M | 3C | 35 49 060 | Powassan | T |
| 35 49 066 | Callander | M | 23 | 35 49 066 | North Himsworth | TP |
| 35 51 036 | Killarney | M | 3C | 35 51 036 | Killarney | T |
| 35 51 043 | Wkwemikong Unceded | R | 2C | 35 51 043 | Wkwemikong Unceded 26 | R |

Appendice 2 Changements apportés aux codes, aux noms et aux genres des subdivisions de recensement, entre 2001 et 2006, selon la province et le territoire, dans l'ordre des codes de 2006 (suite)

| Code CGT | Subdivision de recensement | Genre de SDR | Code de changement | Code CGT | Subdivision de recensement | Genre de SDR |
|----------------------|-------------------------------------|--------------|--------------------|-------------|-----------------------------|--------------|
| 2006 | | | | 2001 | | |
| Ontario (fin) | | | | | | |
| 35 52 001 | French River / Rivière des Français | M | 2C, 3C | 35 52 001 | French River | T |
| 35 52 004 | St.-Charles | M | 3C | 35 52 004 | St.-Charles | T |
| 35 52 013 | Markstay-Warren | M | 3C | 35 52 013 | Markstay-Warren | T |
| 35 53 005 | Greater Sudbury / Grand Sudbury | C | 2C | 35 53 005 | Greater Sudbury | C |
| 35 54 020 | Temiskaming Shores | C | 1 | 35 54 012 | Haileybury | T |
| | | | | 35 54 016 | Dymond | TP |
| | | | | 35 54 018 | New Liskeard | T |
| 35 54 044 | Charlton and Dack | M | 1 | 35 54 046 | Dack | TP |
| | | | | 35 54 048 | Charlton | T |
| 35 57 035 | Huron Shores | M | 3C | 35 57 035 | Huron Shores | TP |
| 35 57 039 | Spanish | T | 23 | 35 57 039 | Shedden | TP |
| 35 58 001 | Neebing | M | 3C | 35 58 001 | Neebing | TP |
| 35 58 011 | Oliver Paipoonge | M | 3C | 35 58 011 | Oliver Paipoonge | TP |
| 35 58 075 | Greenstone | M | 3C | 35 58 075 | Greenstone | T |
| 35 59 047 | Lake of the Woods | TP | Y | 35 59 047* | Lake of the Woods | TP |
| 35 59 048 | Sabaskong Bay (Part) 35C | R | 1 | 35 59 047* | Lake of the Woods | TP |
| 35 60 007 | Sabaskong Bay (Part) 35C | R | 1 | 35 60 008* | Sioux Narrows Nestor Falls | TP |
| 35 60 008 | Sioux Narrows - Nestor Falls | TP | 2 | 35 60 008* | Sioux Narrows Nestor Falls | TP |
| 35 60 034 | Sioux Lookout | M | 3C | 35 60 034 | Sioux Lookout | T |
| 35 60 042 | Red Lake | M | 3C | 35 60 042 | Red Lake | T |
| 35 60 061 | Wabaseemoong | R | 2C | 35 60 061 | Islington 29 | R |
| 35 60 079 | Webequie | R | 3 | 35 60 079 | Webequie | S-E |
| Manitoba | | | | | | |
| 46 01 075 | Powerview-Pine Falls | T | 23 5A | 46 01 075 | Powerview | VL |
| | | | | 46 01 098 | Pine Falls | UNO |
| 46 01 082 | Shoal Lake (Part) 39A | R | 1 | 46 01 094* | Division No. 1, Unorganized | UNO |
| 46 01 094 | Division No. 1, Unorganized | UNO | Y | 46 01 094* | Division No. 1, Unorganized | UNO |
| 46 03 050 | Winkler | C | 3 | 46 03 050 | Winkler | T |
| 46 06 040 | Sioux Valley Dakota Nation | R | 2C | 46 06 040 | Sioux Valley 58 | R |
| 46 08 038 | Treherne | T | 3 | 46 08 038 | Treherne | VL |
| 46 12 054 | Brokenhead | RM | 1 | 46 12 052 | Brokenhead | RM |
| | | | | 46 12 058 | Garson | VL |

Appendice 2 Changements apportés aux codes, aux noms et aux genres des subdivisions de recensement, entre 2001 et 2006, selon la province et le territoire, dans l'ordre des codes de 2006 (suite)

| Code CGT | Subdivision de recensement | Genre de SDR | Code de changement | Code CGT | Subdivision de recensement | Genre de SDR |
|-----------------------|------------------------------|--------------|--------------------|-------------------------------------|--|----------------|
| 2006 | | | | 2001 | | |
| Manitoba (fin) | | | | | | |
| 46 15 049 | Gambler 63 (Part) | R | 1 | 46 16 025* | Gambler 63 | R |
| 46 16 025 | Gambler 63 (Part) | R | 2C | 46 16 025* | Gambler 63 | R |
| 46 18 031 | Gimli | RM | Y 5A | 46 18 031 46 18 033 | Gimli Gimli | RM T |
| 46 18 067 | Fairford (Part) 50 | R | 2C | 46 18 067 | Fairford 50 | R |
| 46 19 045 | Division No. 19, Unorganized | UNO | Y | 46 19 045* | Division No. 19, Unorganized | UNO |
| 46 19 060 | Fairford (Part) 50 | R | 1 | 46 19 045* | Division No. 19, Unorganized | UNO |
| 46 21 052 | Kelsey | RM | 1 | 46 21 041 46 21 053 46 21 057 | Kelsey (Carrot Valley) Kelsey (Wanless) Kelsey (Cranberry Portage) | RM RM RM |
| 46 22 063 | Split Lake (Part) 171 | R | 2C | 46 22 063 | Split Lake 171 | R |
| 46 23 060 | Split Lake (Part) 171 | R | 1 | 46 23 062* | Division No. 23, Unorganized | UNO |
| 46 23 062 | Division No. 23, Unorganized | UNO | Y | 46 23 062* | Division No. 23, Unorganized | UNO |
| Saskatchewan | | | | | | |
| 47 01 027 | Benson No. 35 | RM | Y 5A | 47 01 027 47 01 028 | Benson No. 35 Benson | RM VL |
| 47 01 069 | Golden West No. 95 | RM | Y | 47 01 069* | Golden West No. 95 | RM |
| 47 01 809 | Ocean Man 69 | R | Y | 47 01 809* | Ocean Man 69 | R |
| 47 01 815 | Ocean Man 69G | R | 1 | 47 01 809* | Ocean Man 69 | R |
| 47 01 816 | Ocean Man 69I | R | 1 | 47 01 069* | Golden West No. 95 | RM |
| 47 01 817 | Ocean Man 69H | R | 1 | 47 01 069* | Golden West No. 95 | RM |
| 47 01 818 | Ocean Man 69D | R | 1 | 47 01 809* | Ocean Man 69 | R |
| 47 02 052 | Norton No. 69 | RM | Y 5A | 47 02 052 47 02 053 | Norton No. 69 Khedive | RM VL |
| 47 03 006 | Poplar Valley No. 12 | RM | Y 5A | 47 03 006 47 03 008 | Poplar Valley No. 12 Fife Lake | RM VL |
| 47 03 026 | Willow Bunch No. 42 | RM | Y 5A | 47 03 026 47 03 027 | Willow Bunch No. 42 St. Victor | RM VL |
| 47 03 029 | Excel No. 71 | RM | Y 5A | 47 03 029 47 03 031 | Excel No. 71 Viceroy | RM VL |
| 47 03 042 | Wood River No. 74 | RM | Y 5A | 47 03 042 47 03 046 | Wood River No. 74 Woodrow | RM VL |
| 47 03 074 | Sutton No. 103 | RM | Y 5A 5A | 47 03 074 47 03 076 47 03 078 | Sutton No. 103 Palmer Mazenod | RM VL VL |

Appendice 2 Changements apportés aux codes, aux noms et aux genres des subdivisions de recensement, entre 2001 et 2006, selon la province et le territoire, dans l'ordre des codes de 2006 (suite)

| Code CGT | Subdivision de recensement | Genre de SDR | Code de changement | Code CGT | Subdivision de recensement | Genre de SDR |
|-----------------------------|--|--------------|--------------------|-------------------------------------|---|----------------|
| 2006 | | | | 2001 | | |
| Saskatchewan (suite) | | | | | | |
| 47 04 019 | Reno No. 51 | RM | Y 5A | 47 04 019 47 04 022 | Reno No. 51 Robsart | RM VL |
| 47 04 038 | Arlington No. 79 | RM | Y 5A | 47 04 038 47 04 039 | Arlington No. 79 Dollard | RM VL |
| 47 04 050 | Piapot No. 110 | RM | Y 5A | 47 04 050 47 04 051 | Piapot No. 110 Piapot | RM VL |
| 47 06 050 | Katepwa | RV | 1 | 47 06 040 47 06 043 47 06 044 | Katepwa South Katepwa Beach Sandy Beach | RV RV RV |
| 47 07 067 | Coteau No. 255 | RM | Y 5A | 47 07 067 47 07 069 | Coteau No. 255 Birsay | RM VL |
| 47 09 023 | Insinger No. 275 | RM | Y 5A | 47 09 023 47 09 026 | Insinger No. 275 Insinger | RM VL |
| 47 10 024 | Mount Hope No. 279 | RM | 1 | 47 10 021 47 10 026 | Mount Hope No. 279 Kutawa No. 278 | RM RM |
| 47 10 031 | Emerald No. 277 | RM | Y 5A | 47 10 031 47 10 032 | Emerald No. 277 Wishart | RM VL |
| 47 10 036 | Foam Lake No. 276 | RM | Y | 47 10 036* | Foam Lake No. 276 | RM |
| 47 10 854 | Fishing Lake 89A | R | 1 | 47 10 036* | Foam Lake No. 276 | RM |
| 47 11 011 | Arm River No. 252 | RM | Y 5A | 47 11 011 47 11 012 | Arm River No. 252 Girvin | RM VL |
| 47 11 046 | Usborne No. 310 | RM | Y 5A 5A | 47 11 046 47 11 047 47 11 051 | Usborne No. 310 Lockwood Guernsey | RM VL VL |
| 47 11 828 | Whitecap | R | 2C | 47 11 828 | White Cap 94 | R |
| 47 12 004 | St. Andrews No. 287 | RM | Y 5A | 47 12 004 47 12 009 | St. Andrews No. 287 Sovereign | RM VL |
| 47 12 064 | Eagle Creek No. 376 | RM | Y 5A | 47 12 064 47 12 066 | Eagle Creek No. 376 Arelee | RM VL |
| 47 12 072 | Rosemount No. 378 | RM | Y 5A | 47 12 072 47 12 074 | Rosemount No. 378 Cando | RM VL |
| 47 13 016 | Antelope Park No. 322 | RM | Y 5A | 47 13 016 47 13 018 | Antelope Park No. 322 Loverna | RM VL |
| 47 14 001 | Hudson Bay No. 394 | RM | Y | 47 14 001* | Hudson Bay No. 394 | RM |
| 47 14 846 | Opaskwayak Cree Nation 27A (Carrot River) | R | 1 | 47 14 001* | Hudson Bay No. 394 | RM |
| 47 16 027 | North Battleford | CWC | 1 | 47 16 028* | North Battleford No. 437 | RM |
| 47 16 028 | North Battleford No. 437 | RM | Y | 47 16 028* | North Battleford No. 437 | RM |

Appendice 2 Changements apportés aux codes, aux noms et aux genres des subdivisions de recensement, entre 2001 et 2006, selon la province et le territoire, dans l'ordre des codes de 2006 (suite)

| Code CGT | Subdivision de recensement | Genre de SDR | Code de changement | Code CGT | Subdivision de recensement | Genre de SDR |
|---------------------------|---------------------------------|--------------|--------------------|-------------------------------------|--|----------------|
| 2006 | | | | 2001 | | |
| Saskatchewan (fin) | | | | | | |
| 47 17 008 | Turtle River No. 469 | RM | Y 5A | 47 17 008 47 17 009 | Turtle River No. 469 Vawn | RM VL |
| 47 17 032 | Frenchman Butte No. 501 | RM | Y | 47 17 032* | Frenchman Butte No. 501 | RM |
| 47 17 045 | Mervin No. 499 | RM | 5A Y 5A | 47 17 044 47 17 045 47 17 050 | Spruce Lake Mervin No. 499 Sunset View Beach | VL RM RV |
| 47 17 056 | Loon Lake No. 561 | RM | Y | 47 17 056* | Loon Lake No. 561 | RM |
| 47 17 811 | Big Island Lake Cree Territory | R | 2C | 47 17 811 | Big Head 124 | R |
| 47 17 820 | Onion Lake 119-1 | R | 1 | 47 17 032* 47 17 056* | Frenchman Butte No. 501 Loon Lake No. 561 | RM RM |
| 47 18 090 | Division No. 18, Unorganized | UNO | Y | 47 18 090* | Division No. 18, Unorganized | UNO |
| 47 18 801 | Cumberland House Cree Nation 20 | R | 2C | 47 18 801 | Cumberland 20 | R |
| 47 18 839 | Clearwater River Dene 222 | R | 2C | 47 18 839 | Clearwater River | R |
| 47 18 854 | Kinoosao-Thomas Clark 204 | R | 1 | 47 18 090* | Division No. 18, Unorganized | UNO |
| Alberta | | | | | | |
| 48 01 008 | Forty Mile County No. 8 | CM | Y 5A | 48 01 008 48 01 012 | Forty Mile County No. 8 Burdett | CM VL |
| 48 02 034 | Brooks | C | 3 | 48 02 034 | Brooks | T |
| 48 03 019 | Fort Macleod | T | 2C | 48 03 019 | Fort MacLeod | T |
| 48 03 801 | Piikani 147 | R | 2 | 48 03 801 | Peigan 147 | R |
| 48 08 022 | Lacombe County | CM | Y 5A | 48 08 022 48 08 036 | Lacombe County Mirror | CM VL |
| 48 11 032 | Brazeau County | MD | 2 | 48 11 032 | Brazeau No. 77 | MD |
| 48 11 034 | Parkland County | CM | Y | 48 11 034* | Parkland County | CM |
| 48 11 807 | Wabamun 133B | R | 1 | 48 11 034* | Parkland County | CM |
| 48 12 005 | Lakeland County | MD | Y 5A | 48 12 005 48 12 040 | Lakeland County Plamondon | MD VL |
| 48 12 811 | Kehewin 123 | R | 2C | 48 12 811 | Kehiwin 123 | R |
| 48 13 014 | Onoway | T | 3 | 48 13 014 | Onoway | VL |
| 48 13 044 | Athabasca County No. 12 | CM | Y 5A | 48 13 044 48 13 059 | Athabasca County No. 12 White Gull | CM SV |
| 48 15 033 | Jasper | SM | 3 | 48 15 033 | Jasper | ID |
| 48 16 037 | Wood Buffalo | RGM | Y | 48 16 037* | Wood Buffalo | RGM |

Appendice 2 Changements apportés aux codes, aux noms et aux genres des subdivisions de recensement, entre 2001 et 2006, selon la province et le territoire, dans l'ordre des codes de 2006 (suite)

| Code CGT | Subdivision de recensement | Genre de SDR | Code de changement | Code CGT | Subdivision de recensement | Genre de SDR |
|-----------------------------|--|--------------|--------------------|--------------------------|--|--------------|
| 2006 | | | | 2001 | | |
| Alberta (fin) | | | | | | |
| 48 16 051 | Improvement District No. 24 | ID | Y | 48 16 051* | Improvement District No. 24 | ID |
| 48 16 860 | Thebathi 196 | R | 1 | 48 16 037* 48 16 051* | Wood Buffalo Improvement District No. 24 | RGM ID |
| 48 16 861 | Thabacha Nâre 196A | R | 1 | 48 16 037* | Wood Buffalo | RGM |
| 48 17 026 | Northern Sunrise County | MD | 2 | 48 17 026* | East Peace No.131 | MD |
| 48 17 031 | Opportunity No. 17 | MD | Y | 48 17 031* | Opportunity No. 17 | MD |
| 48 17 095 | Mackenzie No. 23 | MD | 3 | 48 17 095* | Mackenzie No. 23 | SM |
| 48 17 830 | Kapawe'no First Nation (Pakashan 150D) | R | 2C | 48 17 830 | Kapawe'no First Nation Lands (Pakashan 150D) | R |
| 48 17 836 | Kapawe'no First Nation (Freeman 150B) | R | 2C | 48 17 836 | Kapawe'no First Nation Lands (Freeman 150B) | R |
| 48 17 852 | Kapawe'no First Nation (Halcro 150C) | R | 2C | 48 17 852 | Kapawe'no First Nation Lands (Halcro 150C) | R |
| 48 17 858 | Kapawe'no First Nation (Grouard 230) | R | 2C | 48 17 858 | Kapawe'no First Nation Lands (Grouard 230) | R |
| 48 17 859 | Fort Vermillion 173B | R | 1 | 48 17 095* | Mackenzie No. 23 | SM |
| 48 17 860 | Loon Lake 235 | R | 1 | 48 17 026* 48 17 031* | East Peace No.131 Opportunity No. 17 | MD MD |
| Colombie-Britannique | | | | | | |
| 59 01 043 | Canal Flats | VL | 1 | 59 01 046* | East Kootenay F | RDA |
| 59 01 046 | East Kootenay F | RDA | Y | 59 01 046* | East Kootenay F | RDA |
| 59 09 803 | Boothroyd 8A (Part) | R | 2C | 59 09 803* | Boothroyd 8A | R |
| 59 17 044 | Langford | C | 3 | 59 17 044 | Langford | DM |
| 59 19 049 | Cowichan Valley C | RDA | Y | 59 19 049* | Cowichan Valley C | RDA |
| 59 19 051 | Cowichan Valley E | RDA | Y | 59 19 051* | Cowichan Valley E | RDA |
| 59 19 820 | Est-Patrolas 4 | R | 1 | 59 19 049* | Cowichan Valley C | RDA |
| 59 19 821 | Tzart-Lam 5 | R | 1 | 59 19 051* | Cowichan Valley E | RDA |
| 59 21 008 | Lantzville | DM | 1 | 59 21 020* | Nanaimo D | RDA |
| 59 21 016 | Nanaimo C | RDA | Y 5A | 59 21 016 59 21 020* | Nanaimo C Nanaimo D | RDA RDA |
| 59 23 025 | Tofino | DM | Y | 59 23 025* | Tofino | DM |
| 59 23 825 | Tin Wis 11 | R | 1 | 59 23 025* | Tofino | DM |
| 59 25 034 | Campbell River | C | 3 | 59 25 034* | Campbell River | DM |
| 59 25 049 | Comox-Strathcona G | RDA | Y | 59 25 049* | Comox-Strathcona G | RDA |
| 59 25 836 | Ehatis 11 | R | 1 | 59 25 049* | Comox-Strathcona G | RDA |

Appendice 2 Changements apportés aux codes, aux noms et aux genres des subdivisions de recensement, entre 2001 et 2006, selon la province et le territoire, dans l'ordre des codes de 2006 (suite)

| Code CGT | Subdivision de recensement | Genre de SDR | Code de changement | Code CGT | Subdivision de recensement | Genre de SDR |
|-------------------------------------|---|--------------|--------------------|------------------------|--|--------------|
| 2006 | | | | 2001 | | |
| Colombie-Britannique (suite) | | | | | | |
| 59 25 840 | Homalco 9 | R | 1 | 59 25 034* | Campbell River | DM |
| 59 27 008 | Powell River | C | 3 | 59 27 008 | Powell River | DM |
| 59 31 034 | Squamish-Lillooet B | RDA | Y | 59 31 034* | Squamish-Lillooet B | RDA |
| 59 31 842 | Fountain 1B | R | 1 | 59 31 034* | Squamish-Lillooet B | RDA |
| 59 33 032 | Thompson-Nicola E (Bonaparte Plateau) | RDA | 2 | 59 33 032 | Thompson-Nicola E | RDA |
| 59 33 037 | Thompson-Nicola I (Blue Sky Country) | RDA | 2 | 59 33 037* | Thompson-Nicola I | RDA |
| 59 33 039 | Thompson-Nicola J (Copper Desert Country) | RDA | 2 | 59 33 039 | Thompson-Nicola J | RDA |
| 59 33 044 | Thompson-Nicola P (Rivers and the Peaks) | RDA | 2 | 59 33 044 | Thompson-Nicola P | RDA |
| 59 33 068 | Thompson-Nicola A (Wells Gray Country) | RDA | 2 | 59 33 068 | Thompson-Nicola A | RDA |
| 59 33 070 | Thompson-Nicola B (Thompson Headwaters) | RDA | 2 | 59 33 070 | Thompson-Nicola B | RDA |
| 59 33 072 | Thompson-Nicola O (Lower North Thompson) | RDA | 2 | 59 33 072 | Thompson-Nicola O | RDA |
| 59 33 854 | Paska Island 3 | R | 2C | 59 33 854 | Oregon Jack Creek 3 | R |
| 59 33 894 | Inkluckcheen 21B | R | 1 | 59 33 037* | Thompson-Nicola I | RDA |
| 59 33 895 | Shawniken 4B | R | 1 | 59 33 037* | Thompson-Nicola I | RDA |
| 59 33 896 | Nekliptum 1 | R | 1 | 59 33 037* | Thompson-Nicola I | RDA |
| 59 33 897 | Boothroyd 8A (Part) | R | 1 | 59 09 803* | Boothroyd 8A | R |
| 59 35 012 | Central Okanagan | RDA | 2 | 59 35 012 | Central Okanagan I | RDA |
| 59 35 020 | Central Okanagan J | RDA | 1 | 59 35 025 59 35 027 | Central Okanagan G Central Okanagan H | RDA RDA |
| 59 39 032 | Salmon Arm | C | 3 | 59 39 032 | Salmon Arm | DM |
| 59 41 027 | Cariboo I | RDA | Y | 59 41 027* | Cariboo I | RDA |
| 59 41 039 | Cariboo J | RDA | Y | 59 41 039* | Cariboo J | RDA |
| 59 41 876 | Lezbye 6 | R | 1 | 59 41 039* | Cariboo J | RDA |
| 59 41 879 | Michel Gardens 36 | R | 1 | 59 41 039* | Cariboo J | RDA |
| 59 41 880 | Ulkatcho 14A | R | 1 | 59 41 039* | Cariboo J | RDA |
| 59 41 881 | Baezaeko River 27 | R | 1 | 59 41 027* | Cariboo I | RDA |
| 59 47 026 | Queen Charlotte | VL | 1 | 59 47 025 | Skeena-Queen Charlotte F | RDA |

Appendice 2 Changements apportés aux codes, aux noms et aux genres des subdivisions de recensement, entre 2001 et 2006, selon la province et le territoire, dans l'ordre des codes de 2006 (fin)

| Code CGT | Subdivision de recensement | Genre de SDR | Code de changement | Code CGT | Subdivision de recensement | Genre de SDR |
|-----------------------------------|----------------------------|--------------|--------------------|-------------|----------------------------|--------------|
| 2006 | | | | 2001 | | |
| Colombie-Britannique (fin) | | | | | | |
| 59 47 809 | Lax Kw'alaams 1 | R | 2C | 59 47 809* | Lax Kw'alaams | R |
| 59 47 810 | S1/2 Tsimpsean 2 | R | 1 | 59 47 809* | Lax Kw'alaams | R |
| 59 49 013 | Kitimat-Stikine C (Part 1) | RDA | Y | 59 49 013* | Kitimat-Stikine C (Part 1) | RDA |
| 59 49 844 | Kitselas 1 | R | 1 | 59 49 013* | Kitimat-Stikine C (Part 1) | RDA |
| 59 51 028 | Bulkley-Nechako B | RDA | Y | 59 51 028* | Bulkley-Nechako B | RDA |
| 59 51 053 | Bulkley-Nechako G | RDA | Y | 59 51 053* | Bulkley-Nechako G | RDA |
| 59 51 844 | Poison Creek 17A | R | 1 | 59 51 028* | Bulkley-Nechako B | RDA |
| 59 51 845 | Tadinlay 15 | R | 1 | 59 51 053* | Bulkley-Nechako G | RDA |
| 59 51 846 | Nedoats 11 | R | 1 | 59 51 053* | Bulkley-Nechako G | RDA |
| 59 51 847 | Babine Lake 21B | R | 1 | 59 51 028* | Bulkley-Nechako B | RDA |
| 59 57 803 | Five Mile Point 3 | R | 2C | 59 57 803 | Five Mile Point 3 | R |
| Territoire du Yukon | | | | | | |
| Aucun changement | | | | | | |
| Territoires du Nord-Ouest | | | | | | |
| 61 06 031 | Behchokò | CG | 23 | 61 06 031 | Rae-Edzo | HAM |
| 61 06 034 | Whati | CG | 23 | 61 06 034 | Wha Ti | HAM |
| 61 06 049 | Gamèti | CG | 23 | 61 06 049 | Rae Lakes | SET |
| 61 06 052 | Wekweèti | CG | 23 | 61 06 052 | Wekweti | SET |
| 61 07 009 | Fort Good Hope | CC | 3C | 61 07 009 | Fort Good Hope | SET |
| 61 07 014 | Paulatuk | HAM | 3 | 61 07 014 | Paulatuk | SET |
| Nunavut | | | | | | |
| 62 04 003 | Iqaluit | C | 3 | 62 04 003 | Iqaluit | T |

Note

Code de changement affectant la subdivision de recensement (SDR) de 2006 :

- 1 constitution.
- 2 changement de nom.
- 2C correction de nom.
- 23 changement du nom et genre.
- 3 changement du genre.
- 3C correction du genre
- 5A annexion complète de l'entité de 2001.
- 7 révision du code CGT.
- Y partie commune.

Appendice 3 Changements annuels apportés aux codes, aux noms et aux genres des subdivisions de recensement, entre 2001 et 2006, selon la province et le territoire, et selon l'année

| Subdivision de recensement | Genre de SDR | Code CGT | | | Changement code date code | | | Subdivision de recensement | Genre de SDR | Code CGT | | |
|--------------------------------|--------------|----------|----|-----|---------------------------|-------|--------|--|--------------|----------|----------|--------------|
| Situation antérieure | | | | | Situation révisée | | | | | | | |
| Terre-Neuve-et-Labrador | | | | | 2001 | | | | | | | |
| Division No. 10, Subd. E | SUN | 10 | 10 | 042 | 6 | 01/02 | 1 | Natuashish 2 | R | 10 | 10 | 801 |
| Fogo Island Region | RG | 10 | 08 | 020 | 2 | 01/02 | 2 | Fogo Island Region (Part) | RG | 10 | 08 | 020 |
| | | | | | 2002 | | | | | | | |
| Burin | T | 10 | 02 | 004 | 4 | 01/01 | 1 | Burin | T | 10 | 02 | 005 * |
| Great Harbour Deep | T | 10 | 09 | 002 | 4 | 12/01 | 5A | Division No. 9, Subd. F | SUN | 10 | 09 | 001 |
| Hermitage | T | 10 | 03 | 011 | 2 | 05/10 | 2 | Hermitage-Sandyville | T | 10 | 03 | 011 |
| Port au Bras | T | 10 | 02 | 003 | 4 | 01/01 | 1 | Burin | T | 10 | 02 | 005 * |
| | | | | | 2004 | | | | | | | |
| Division No. 10, Subd. C | SUN | 10 | 10 | 020 | 6 | 12/02 | 1 | Division No. 11, Subd. C | SUN | 10 | 11 | 005 * |
| Division No. 10, Subd. E | SUN | 10 | 10 | 042 | 6 | 12/02 | 1 1 | Division No. 11, Subd. C Division No. 11, Subd. E | SUN SUN | 10 10 | 11 11 | 005 * 040 |
| Hopedale | T | 10 | 10 | 048 | 7 | 12/02 | 7 | Hopedale | T | 10 | 11 | 030 |
| Makkovik | T | 10 | 10 | 044 | 7 | 12/02 | 7 | Makkovik | T | 10 | 11 | 020 |
| Nain | T | 10 | 10 | 056 | 7 | 12/02 | 7 | Nain | T | 10 | 11 | 035 |
| Plate Cove East | T | 10 | 07 | 029 | 4 | 04/01 | 5A | Division No. 7, Subd. F | SUN | 10 | 07 | 028 * |
| Plate Cove West | T | 10 | 07 | 030 | 4 | 04/01 | 5A | Division No. 7, Subd. F | SUN | 10 | 07 | 028 * |
| Postville | T | 10 | 10 | 059 | 7 | 12/02 | 7 | Postville | T | 10 | 11 | 015 |
| Renews | T | 10 | 01 | 131 | 2 | 07/09 | 2 | Renews-Cappahayden | T | 10 | 01 | 131 |
| Rigolet | T | 10 | 10 | 021 | 7 | 12/02 | 7 | Rigolet | T | 10 | 11 | 010 |
| | | | | | 2005 | | | | | | | |
| Biscay Bay | T | 10 | 01 | 109 | 4 | 01/01 | 5A | Division No. 1, Subd. V | SUN | 10 | 01 | 101 |
| Catalina | T | 10 | 07 | 021 | 4 | 01/01 | 1 | Trinity Bay North | T | 10 | 07 | 022 * |
| Gaskiers | T | 10 | 01 | 174 | 2 | 04/15 | 2 | Gaskiers-Point La Haye | T | 10 | 01 | 174 |
| Melrose | T | 10 | 07 | 064 | 4 | 01/01 | 1 | Trinity Bay North | T | 10 | 07 | 022 * |
| Port Union | T | 10 | 07 | 019 | 4 | 01/01 | 1 | Trinity Bay North | T | 10 | 07 | 022 * |
| Île-du-Prince-Édouard | | | | | | | | | | | | |
| Aucun changement | | | | | | | | | | | | |
| Nouvelle-Écosse | | | | | 2001 | | | | | | | |
| Halifax | RGM | 12 | 09 | 034 | 6 | 01/02 | 1 | Beaver Lake 17 | R | 12 | 09 | 037 |
| Queens | RGM | 12 | 04 | 010 | 6 | 01/02 | 1 | Ponhook Lake 10 | R | 12 | 04 | 009 |

Appendice 3 Changements annuels apportés aux codes, aux noms et aux genres des subdivisions de recensement, entre 2001 et 2006, selon la province et le territoire, et selon l'année (suite)

| Subdivision de recensement | Genre de SDR | Code CGT | | | Changement code date code | | | Subdivision de recensement | Genre de SDR | Code CGT | | | |
|------------------------------|--------------|----------|----|-----|---------------------------|-------|-------|----------------------------------|---------------------------|----------|----|-----|-------|
| Situation antérieure | | | | | Situation révisée | | | | | | | | |
| Nouvelle-Écosse (fin) | | | | | 2006 | | | | | | | | |
| Horton 35 | R | 12 | 07 | 027 | 2C | 01/01 | 2C | Glooscap 35 | R | 12 | 07 | 027 | |
| Nouveau-Brunswick | | | | | 2001 | | | | | | | | |
| Beaubassin East | RC | 13 | 07 | 005 | 2C | 01/02 | 2C | Beaubassin East / Beaubassin-est | RC | 13 | 07 | 005 | |
| Dalhousie | T | 13 | 14 | 017 | 6 | 01/02 | 1 | Indian Ranch | R | 13 | 14 | 026 | |
| Grand Falls (Grand-Sault) | T | 13 | 12 | 019 | 2C | 01/02 | 2C | Grand Falls / Grand-Sault | T | 13 | 12 | 019 | |
| | | | | | 2003 | | | | | | | | |
| Dieppe | T | 13 | 07 | 045 | 3 | 01/01 | 3 | Dieppe | C | 13 | 07 | 045 | |
| Québec | | | | | 2001 | | | | | | | | |
| Adstock | M | 24 | 31 | 058 | ** | 4 | 10/24 | 1 | Adstock | M | 24 | 31 | 056 * |
| Alma | V | 24 | 93 | 040 | | 4 | 02/21 | 1 | Alma | V | 24 | 93 | 042 * |
| Aubert-Gallion | M | 24 | 29 | 085 | | 4 | 09/26 | 1 | Saint-Georges | V | 24 | 29 | 073 * |
| Black Lake | V | 24 | 31 | 085 | | 4 | 10/17 | 1 | Thetford Mines | V | 24 | 31 | 084 * |
| Carleton—Saint-Omer | V | 24 | 06 | 013 | 2C | 01/02 | 2C | Carleton—Saint-Omer | V | 24 | 06 | 013 | |
| Chandler | V | 24 | 02 | 030 | | 4 | 06/27 | 1 | Pabos | V | 24 | 02 | 028 * |
| Chisasibi | TR | 24 | 99 | 814 | | 3 | 01/02 | 3 | Chisasibi | TC | 24 | 99 | 814 |
| Delisle | M | 24 | 93 | 050 | | 4 | 02/21 | 1 | Alma | V | 24 | 93 | 042 * |
| Eastmain | TR | 24 | 99 | 810 | | 3 | 01/02 | 3 | Eastmain | TC | 24 | 99 | 810 |
| Eastman | VL | 24 | 45 | 090 | | 4 | 05/30 | 1 | Eastman | M | 24 | 45 | 093 * |
| Eaton | CT | 24 | 41 | 050 | | 4 | 04/25 | 1 | Eaton | M | 24 | 41 | 042 * |
| Estérel | V | 24 | 77 | 010 | | 4 | 10/17 | 1 | Sainte-Marguerite—Estérel | V | 24 | 77 | 012 * |
| Iberville | V | 24 | 56 | 085 | | 4 | 01/24 | 1 | Saint-Jean—Iberville | V | 24 | 56 | 083 * |
| Kanesatake | R | 24 | 72 | 802 | 3C | 01/02 | 3C | Kanesatake | S-E | 24 | 72 | 802 | |
| Kawawachikamach | TR | 24 | 97 | 806 | | 3 | 01/02 | 3 | Kawawachikamach | TK | 24 | 97 | 806 |
| L'Acadie | M | 24 | 56 | 070 | | 4 | 01/24 | 1 | Saint-Jean—Iberville | V | 24 | 56 | 083 * |
| La Plaine | V | 24 | 64 | 020 | | 4 | 06/27 | 1 | Terrebonne | V | 24 | 64 | 008 * |
| Lac-Etchemin | V | 24 | 28 | 050 | | 4 | 10/10 | 1 | Lac-Etchemin | M | 24 | 28 | 053 * |
| Lachenaie | V | 24 | 64 | 005 | | 4 | 06/27 | 1 | Terrebonne | V | 24 | 64 | 008 * |
| Lacolle | VL | 24 | 56 | 020 | | 4 | 09/13 | 1 | Lacolle | M | 24 | 56 | 023 * |
| Lavaltrie | VL | 24 | 52 | 005 | | 4 | 05/16 | 1 | Lavaltrie | V | 24 | 52 | 007 * |

Appendice 3 Changements annuels apportés aux codes, aux noms et aux genres des subdivisions de recensement, entre 2001 et 2006, selon la province et le territoire, et selon l'année (suite)

| Subdivision de recensement | Genre de SDR | Code CGT | | | Changement | | | Subdivision de recensement | Genre de SDR | Code CGT | | |
|---------------------------------|--------------|----------|----|-----|------------|--------------------------|------|----------------------------|--------------|----------|----|-------|
| | | | | | code | date | code | | | | | |
| Situation antérieure | | | | | | Situation révisée | | | | | | |
| Québec (suite) | | | | | | | | | | | | |
| Les Éboulements | M | 24 | 16 | 045 | 4 | 09/19 | 1 | Les Éboulements | M | 24 | 16 | 048 * |
| Luceville | VL | 24 | 09 | 090 | 4 | 08/29 | 1 | Sainte-Luce–Luceville | M | 24 | 09 | 092 * |
| Lytton | CT | 24 | 83 | 100 | 4 | 09/19 | 1 | Montcerf–Lytton | M | 24 | 83 | 088 * |
| Macamic | P | 24 | 87 | 060 | 4 | 06/13 | 1 | Macamic | V | 24 | 87 | 057 * |
| Macamic | V | 24 | 87 | 055 | 4 | 06/13 | 1 | Macamic | V | 24 | 87 | 057 * |
| Maskinongé | VL | 24 | 51 | 005 | 4 | 04/25 | 1 | Maskinongé | M | 24 | 51 | 008 * |
| Matane | V | 24 | 08 | 055 | 4 | 09/26 | 1 | Matane | V | 24 | 08 | 053 * |
| Mistissini | TR | 24 | 99 | 804 | 3 | 01/02 | 3 | Mistissini | TC | 24 | 99 | 804 |
| Mont-Joli | V | 24 | 09 | 075 | 4 | 06/13 | 1 | Mont-Joli | V | 24 | 09 | 077 * |
| Montcerf | M | 24 | 83 | 080 | 4 | 09/19 | 1 | Montcerf–Lytton | M | 24 | 83 | 088 * |
| Nédelec | CT | 24 | 85 | 100 | 2C | 01/02 | 2C | Nédelec | CT | 24 | 85 | 100 |
| Nemiscau | TR | 24 | 99 | 808 | 3 | 01/02 | 3 | Nemiscau | TC | 24 | 99 | 808 |
| Newport | M | 24 | 02 | 040 | 4 | 06/27 | 1 | Pabos | V | 24 | 02 | 028 * |
| Notre-Dame-de-Pierreville | P | 24 | 50 | 115 | 4 | 06/13 | 1 | Pierreville | M | 24 | 50 | 113 * |
| Notre-Dame-de-Saint-Hyacinthe | P | 24 | 54 | 050 | 4 | 12/27 | 1 | Saint-Hyacinthe | V | 24 | 54 | 048 * |
| Notre-Dame-du-Mont-Carmel | P | 24 | 56 | 025 | 4 | 09/13 | 1 | Lacolle | M | 24 | 56 | 023 * |
| Pabos | M | 24 | 02 | 025 | 4 | 06/27 | 1 | Pabos | V | 24 | 02 | 028 * |
| Pabos Mills | M | 24 | 02 | 035 | 4 | 06/27 | 1 | Pabos | V | 24 | 02 | 028 * |
| Petit-Matane | M | 24 | 08 | 050 | 4 | 09/26 | 1 | Matane | V | 24 | 08 | 053 * |
| Pierreville | VL | 24 | 50 | 105 | 4 | 06/13 | 1 | Pierreville | M | 24 | 50 | 113 * |
| Pontbriand | M | 24 | 31 | 110 | 4 | 10/17 | 1 | Thetford Mines | V | 24 | 31 | 084 * |
| Port-Daniel | M | 24 | 02 | 050 | 4 | 01/17 | 1 | Port-Daniel–Gascons | M | 24 | 02 | 047 * |
| Robertsonville | VL | 24 | 31 | 115 | 4 | 10/17 | 1 | Thetford Mines | V | 24 | 31 | 084 * |
| Sacré-Coeur-de-Marie-Partie-Sud | P | 24 | 31 | 070 | 4 | 02/14 | 1 | Adstock | M | 24 | 31 | 058 * |
| Saint-Antoine-de-Lavaltrie | P | 24 | 52 | 010 | 4 | 05/16 | 1 | Lavaltrie | V | 24 | 52 | 007 * |
| Saint-Athanase | P | 24 | 56 | 090 | 4 | 01/24 | 1 | Saint-Jean–Iberville | V | 24 | 56 | 083 * |
| Saint-Charles-de-Mandeville | M | 24 | 52 | 095 | 2 | 06/02 | 2 | Mandeville | M | 24 | 52 | 095 |
| Saint-Côme-Linière | M | 24 | 29 | 057 | 2C | 01/02 | 2C | Saint-Côme–Linière | M | 24 | 29 | 057 |
| Saint-Damase | P | 24 | 54 | 020 | 4 | 10/05 | 1 | Saint-Damase | M | 24 | 54 | 017 * |
| Saint-Damase | VL | 24 | 54 | 015 | 4 | 10/05 | 1 | Saint-Damase | M | 24 | 54 | 017 * |

Appendice 3 Changements annuels apportés aux codes, aux noms et aux genres des subdivisions de recensement, entre 2001 et 2006, selon la province et le territoire, et selon l'année (suite)

| Subdivision de recensement | Genre de SDR | Code CGT | | | Changement | | | Subdivision de recensement | Genre de SDR | Code CGT | | | |
|---------------------------------------|--------------|----------|----|-----|------------|--------------------------|-------|----------------------------|--------------------------|----------|----|-------|-----|
| | | | | | code | date | code | | | | | | |
| Situation antérieure | | | | | | Situation révisée | | | | | | | |
| Québec (suite) | | | | | | | | | | | | | |
| Saint-François-de-Pabos | M | 24 | 02 | 020 | 4 | 06/27 | 1 | Pabos | V | 24 | 02 | 028 * | |
| Saint-Georges | V | 24 | 29 | 075 | 4 | 09/26 | 1 | Saint-Georges | V | 24 | 29 | 073 * | |
| Saint-Georges-Est | P | 24 | 29 | 070 | 4 | 09/26 | 1 | Saint-Georges | V | 24 | 29 | 073 * | |
| Saint-Hyacinthe | V | 24 | 54 | 045 | 4 | 12/27 | 1 | Saint-Hyacinthe | V | 24 | 54 | 048 * | |
| Saint-Hyacinthe-le-Confesseur | P | 24 | 54 | 055 | 4 | 12/27 | 1 | Saint-Hyacinthe | V | 24 | 54 | 048 * | |
| Saint-Jean-Iberville | V | 24 | 56 | 083 | ** | 2 | 05/26 | 2 | Saint-Jean-sur-Richelieu | V | 24 | 56 | 083 |
| Saint-Jean-Baptiste | M | 24 | 09 | 080 | 4 | 06/13 | 1 | Mont-Joli | V | 24 | 09 | 077 * | |
| Saint-Jean-de-la-Lande | P | 24 | 29 | 090 | 4 | 09/26 | 1 | Saint-Georges | V | 24 | 29 | 073 * | |
| Saint-Jean-sur-Richelieu | V | 24 | 56 | 080 | 4 | 01/24 | 1 | Saint-Jean-Iberville | V | 24 | 56 | 083 * | |
| Saint-Jérôme-de-Matane | P | 24 | 08 | 060 | 4 | 09/26 | 1 | Matane | V | 24 | 08 | 053 * | |
| Saint-Joseph-de-la-Rive | VL | 24 | 16 | 040 | 4 | 09/19 | 1 | Les Éboulements | M | 24 | 16 | 048 * | |
| Saint-Joseph-de-Maskinongé | P | 24 | 51 | 010 | 4 | 04/25 | 1 | Maskinongé | M | 24 | 51 | 008 * | |
| Saint-Lazare | P | 24 | 71 | 105 | 3 | 12/29 | 3 | Saint-Lazare | V | 24 | 71 | 105 | |
| Saint-Lin - Laurentides | V | 24 | 63 | 048 | 2C | 01/02 | 2C | Saint-Lin-Laurentides | V | 24 | 63 | 048 | |
| Saint-Luc | V | 24 | 56 | 075 | 4 | 01/24 | 1 | Saint-Jean-Iberville | V | 24 | 56 | 083 * | |
| Saint-Luc-de-Matane | M | 24 | 08 | 045 | 4 | 09/26 | 1 | Matane | V | 24 | 08 | 053 * | |
| Saint-Méthode-de-Frontenac | M | 24 | 31 | 055 | 4 | 02/14 | 1 | Adstock | M | 24 | 31 | 058 * | |
| Saint-Michel-d'Yamaska | P | 24 | 53 | 080 | 4 | 12/19 | 1 | Yamaska | M | 24 | 53 | 072 * | |
| Saint-Siméon | P | 24 | 15 | 060 | 4 | 04/25 | 1 | Saint-Siméon | M | 24 | 15 | 058 * | |
| Saint-Siméon | VL | 24 | 15 | 055 | 4 | 04/25 | 1 | Saint-Siméon | M | 24 | 15 | 058 * | |
| Saint-Thomas-d'Aquin | P | 24 | 54 | 040 | 4 | 12/27 | 1 | Saint-Hyacinthe | V | 24 | 54 | 048 * | |
| Saint-Thomas-de-Pierreville | P | 24 | 50 | 110 | 4 | 06/13 | 1 | Pierreville | M | 24 | 50 | 113 * | |
| Sainte-Anne-des-Monts-Tourelle | V | 24 | 04 | 037 | 2 | 02/10 | 2 | Sainte-Anne-des-Monts | V | 24 | 04 | 037 | |
| Sainte-Anne-du-Lac | VL | 24 | 31 | 065 | 4 | 10/24 | 1 | Adstock | M | 24 | 31 | 056 * | |
| Sainte-Croix | P | 24 | 33 | 105 | 4 | 10/05 | 1 | Sainte-Croix | M | 24 | 33 | 102 * | |
| Sainte-Croix | VL | 24 | 33 | 100 | 4 | 10/05 | 1 | Sainte-Croix | M | 24 | 33 | 102 * | |
| Sainte-Germaine-de-l'Anse-aux-Gascons | P | 24 | 02 | 045 | 4 | 01/17 | 1 | Port-Daniel-Gascons | M | 24 | 02 | 047 * | |
| Sainte-Germaine-du-Lac-Etchemin | P | 24 | 28 | 055 | 4 | 10/10 | 1 | Lac-Etchemin | M | 24 | 28 | 053 * | |
| Sainte-Luce | P | 24 | 09 | 095 | 4 | 08/29 | 1 | Sainte-Luce-Luceville | M | 24 | 09 | 092 * | |
| Sainte-Marguerite-du-Lac-Masson | P | 24 | 77 | 015 | 4 | 10/17 | 1 | Sainte-Marguerite-Estérel | V | 24 | 77 | 012 * | |

Appendice 3 Changements annuels apportés aux codes, aux noms et aux genres des subdivisions de recensement, entre 2001 et 2006, selon la province et le territoire, et selon l'année (suite)

| Subdivision de recensement | Genre de SDR | Code CGT | | | Changement code date code | | | Subdivision de recensement | Genre de SDR | Code CGT | | |
|-----------------------------|--------------|----------|----|-----|---------------------------|--------------------------|---|--|--------------|----------|----------|--|
| Situation antérieure | | | | | | Situation révisée | | | | | | |
| Québec (suite) | | | | | | | | | | | | |
| Sainte-Rosalie | P | 24 | 54 | 085 | 4 | 12/27 | 1 | Saint-Hyacinthe | V | 24 | 54 048 * | |
| Sainte-Rosalie | V | 24 | 54 | 080 | 4 | 12/27 | 1 | Saint-Hyacinthe | V | 24 | 54 048 * | |
| Sawyerville | VL | 24 | 41 | 040 | 4 | 04/25 | 1 | Eaton | M | 24 | 41 042 * | |
| Stukely | M | 24 | 45 | 110 | 4 | 05/30 | 1 | Eastman | M | 24 | 45 093 * | |
| Taschereau | M | 24 | 87 | 045 | 4 | 12/27 | 1 | Taschereau | M | 24 | 87 042 * | |
| Taschereau | VL | 24 | 87 | 040 | 4 | 12/27 | 1 | Taschereau | M | 24 | 87 042 * | |
| Terrebonne | V | 24 | 64 | 010 | 4 | 06/27 | 1 | Terrebonne | V | 24 | 64 008 * | |
| Thetford Mines | V | 24 | 31 | 087 | 4 | 10/17 | 1 | Thetford Mines | V | 24 | 31 084 * | |
| Thetford-Partie-Sud | CT | 24 | 31 | 080 | 4 | 10/17 | 1 | Thetford Mines | V | 24 | 31 084 * | |
| Waskaganish | TR | 24 | 99 | 806 | 3 | 01/02 | 3 | Waskaganish | TC | 24 | 99 806 | |
| Waswanipi | TR | 24 | 99 | 802 | 3 | 01/02 | 3 | Waswanipi | TC | 24 | 99 802 | |
| Wemindji | TR | 24 | 99 | 812 | 3 | 01/02 | 3 | Wemindji | TC | 24 | 99 812 | |
| Whapmagoostui | TR | 24 | 99 | 816 | 3 | 01/02 | 3 | Whapmagoostui | TC | 24 | 99 816 | |
| Yamaska | VL | 24 | 53 | 075 | 4 | 12/19 | 1 | Yamaska | M | 24 | 53 072 * | |
| Yamaska-Est | VL | 24 | 53 | 070 | 4 | 12/19 | 1 | Yamaska | M | 24 | 53 072 * | |
| 2002 | | | | | | | | | | | | |
| Anjou | V | 24 | 66 | 010 | 4 | 01/01 | 1 | Montréal | V | 24 | 66 023 * | |
| Arntfield | M | 24 | 86 | 030 | 4 | 01/01 | 1 | Rouyn-Noranda | V | 24 | 86 042 * | |
| Ascot | M | 24 | 43 | 015 | 4 | 01/01 | 1 | Sherbrooke | V | 24 | 43 027 * | |
| Aylmer | V | 24 | 81 | 025 | 4 | 01/01 | 1 | Hull-Gatineau | V | 24 | 81 017 * | |
| Baie-d'Urfé | V | 24 | 66 | 110 | 4 | 01/01 | 1 | Montréal | V | 24 | 66 023 * | |
| Batiscan | M | 24 | 37 | 025 | 7 | 01/01 | 7 | Batiscan | M | 24 | 37 210 | |
| Beaconsfield | V | 24 | 66 | 105 | 4 | 01/01 | 1 | Montréal | V | 24 | 66 023 * | |
| Beauharnois | V | 24 | 70 | 025 | 4 | 01/01 | 1 | Beauharnois | V | 24 | 70 022 * | |
| Beauport | V | 24 | 23 | 005 | 4 | 01/01 | 1 | Québec | V | 24 | 23 027 * | |
| Beaux-Rivages | M | 24 | 79 | 080 | 4 | 10/10 | 1 | Beaux-Rivages-Lac-des-Écorces-Val-Barrette | M | 24 | 79 078 * | |
| Bégin | M | 24 | 94 | 100 | 7 | 02/18 | 7 | Bégin | M | 24 | 94 250 | |
| Bellecombe | M | 24 | 86 | 005 | 4 | 01/01 | 1 | Rouyn-Noranda | V | 24 | 86 042 * | |
| Bellefeuille | V | 24 | 75 | 010 | 4 | 01/01 | 1 | Saint-Jérôme | V | 24 | 75 017 * | |
| Boucherville | V | 24 | 59 | 005 | 4 | 01/01 | 1 | Longueuil | V | 24 | 58 227 * | |

Appendice 3 Changements annuels apportés aux codes, aux noms et aux genres des subdivisions de recensement, entre 2001 et 2006, selon la province et le territoire, et selon l'année (suite)

| Subdivision de recensement | Genre de SDR | Code CGT | | | Changement | | | Subdivision de recensement | Genre de SDR | Code CGT | | | |
|-----------------------------|--------------|----------|----|-----|------------|--------------------------|-------|----------------------------|-----------------|----------|----|-------|-------|
| | | | | | code | date | code | | | | | | |
| Situation antérieure | | | | | | Situation révisée | | | | | | | |
| Québec (suite) | | | | | | | | | | | | | |
| Bromptonville | V | 24 | 43 | 023 | 4 | 01/01 | 1 | Sherbrooke | V | 24 | 43 | 027 * | |
| Brossard | V | 24 | 58 | 005 | 4 | 01/01 | 1 | Longueuil | V | 24 | 58 | 227 * | |
| Brownsburg-Chatham | M | 24 | 76 | 043 | 3 | 07/06 | 3 | Brownsburg-Chatham | V | 24 | 76 | 043 | |
| Buckingham | V | 24 | 81 | 005 | 4 | 01/01 | 1 | Hull-Gatineau | V | 24 | 81 | 017 * | |
| Cadillac | V | 24 | 86 | 055 | 4 | 01/01 | 1 | Rouyn-Noranda | V | 24 | 86 | 042 * | |
| Calumet | VL | 24 | 76 | 050 | 4 | 04/24 | 1 | Grenville-sur-la-Rouge | M | 24 | 76 | 052 * | |
| Cap-aux-Meules | VL | 24 | 01 | 020 | 4 | 01/01 | 1 | Les îles-de-la-Madeleine | M | 24 | 01 | 023 * | |
| Cap-de-la-Madeleine | V | 24 | 37 | 055 | 4 | 01/01 | 1 | Trois-Rivières | V | 24 | 37 | 067 * | |
| Cap-Rouge | V | 24 | 23 | 065 | 4 | 01/01 | 1 | Québec | V | 24 | 23 | 027 * | |
| Champlain | M | 24 | 37 | 030 | 7 | 01/01 | 7 | Champlain | M | 24 | 37 | 220 | |
| Charette | M | 24 | 36 | 005 | 7 | 01/01 | 7 | Charette | M | 24 | 51 | 080 | |
| Charlesbourg | V | 24 | 23 | 030 | 4 | 01/01 | 1 | Québec | V | 24 | 23 | 027 * | |
| Charny | V | 24 | 25 | 030 | 4 | 01/01 | 1 | Lévis | V | 24 | 25 | 213 * | |
| Chicoutimi | V | 24 | 94 | 050 | 4 | 02/18 | 1 | Saguenay | V | 24 | 94 | 068 * | |
| Cléricy | M | 24 | 86 | 065 | 4 | 01/01 | 1 | Rouyn-Noranda | V | 24 | 86 | 042 * | |
| Cloutier | M | 24 | 86 | 015 | 4 | 01/01 | 1 | Rouyn-Noranda | V | 24 | 86 | 042 * | |
| Colombourg | M | 24 | 87 | 065 | 4 | 03/06 | 1 | Macamic | V | 24 | 87 | 058 * | |
| Cookshire | V | 24 | 41 | 045 | 4 | 07/24 | 1 | Cookshire-Eaton | V | 24 | 41 | 038 * | |
| Côte-Saint-Luc | C | 24 | 66 | 055 | 4 | 01/01 | 1 | Montréal | V | 24 | 66 | 023 * | |
| D'Alembert | M | 24 | 86 | 075 | 4 | 01/01 | 1 | Rouyn-Noranda | V | 24 | 86 | 042 * | |
| Deauville | M | 24 | 43 | 035 | 4 | 01/01 | 1 | Sherbrooke | V | 24 | 43 | 027 * | |
| Deschambault | M | 24 | 34 | 055 | 4 | 02/27 | 1 | Deschambault-Grondines | M | 24 | 34 | 058 * | |
| Destor | M | 24 | 86 | 080 | 4 | 01/01 | 1 | Rouyn-Noranda | V | 24 | 86 | 042 * | |
| Dollard-des-Ormeaux | V | 24 | 66 | 140 | 4 | 01/01 | 1 | Montréal | V | 24 | 66 | 023 * | |
| Dorval | C | 24 | 66 | 085 | 4 | 01/01 | 1 | Montréal | V | 24 | 66 | 023 * | |
| Dubuisson | M | 24 | 89 | 020 | 4 | 01/01 | 1 | Val-d'Or | V | 24 | 89 | 008 * | |
| Eaton | M | 24 | 41 | 042 | *** | 4 | 07/24 | 1 | Cookshire-Eaton | V | 24 | 41 | 038 * |
| Évain | M | 24 | 86 | 035 | 4 | 01/01 | 1 | Rouyn-Noranda | V | 24 | 86 | 042 * | |
| Fatima | M | 24 | 01 | 025 | 4 | 01/01 | 1 | Les îles-de-la-Madeleine | M | 24 | 01 | 023 * | |
| Ferland-et-Boilleau | M | 24 | 94 | 020 | 7 | 02/18 | 7 | Ferland-et-Boilleau | M | 24 | 94 | 220 | |

Appendice 3 Changements annuels apportés aux codes, aux noms et aux genres des subdivisions de recensement, entre 2001 et 2006, selon la province et le territoire, et selon l'année (suite)

| Subdivision de recensement | Genre de SDR | Code CGT | | | Changement code date code | | | Subdivision de recensement | Genre de SDR | Code CGT | | |
|-----------------------------|--------------|----------|----|-----|---------------------------|--------------------------|-------|--|--------------|----------|----------|--------|
| Situation antérieure | | | | | | Situation révisée | | | | | | |
| Québec (suite) | | | | | | | | | | | | |
| Fleurimont | V | 24 | 43 | 020 | 4 | 01/01 | 1 | Sherbrooke | V | 24 | 43 027 * | |
| Gatineau | V | 24 | 81 | 015 | 4 | 01/01 | 1 | Hull-Gatineau | V | 24 | 81 017 * | |
| Gracefield | VL | 24 | 83 | 030 | 4 | 03/13 | 1 | Wright-Gracefield-Northfield | V | 24 | 83 032 * | |
| Grand-Lac-Touradi | UNO | 24 | 10 | 904 | 4 | 07/06 | 5A | Saint-Eugène-de-Ladrière | P | 24 | 10 075 | |
| Grand-Mère | V | 24 | 36 | 055 | 4 | 01/01 | 1 | Shawinigan | V | 24 | 36 033 * | |
| Grande-Entrée | M | 24 | 01 | 035 | 4 | 01/01 | 1 | Les îles-de-la-Madeleine | M | 24 | 01 023 * | |
| Grande-Île | M | 24 | 70 | 050 | 4 | 04/24 | 1 | Salaberry-de-Valleyfield | V | 24 | 70 052 * | |
| Greenfield Park | V | 24 | 58 | 015 | 4 | 01/01 | 1 | Longueuil | V | 24 | 58 227 * | |
| Grenville | CT | 24 | 76 | 060 | 4 | 04/24 | 1 | Grenville-sur-la-Rouge | M | 24 | 76 052 * | |
| Grondines | M | 24 | 34 | 070 | 4 | 02/27 | 1 | Deschambault-Grondines | M | 24 | 34 058 * | |
| Grosse-Île | M | 24 | 01 | 040 | 4 | 01/01 | 1 | Les îles-de-la-Madeleine | M | 24 | 01 023 * | |
| Hampstead | V | 24 | 66 | 060 | 4 | 01/01 | 1 | Montréal | V | 24 | 66 023 * | |
| Havre-aux-Maisons | M | 24 | 01 | 030 | 4 | 01/01 | 1 | Les îles-de-la-Madeleine | M | 24 | 01 023 * | |
| Hull | V | 24 | 81 | 020 | 4 | 01/01 | 1 | Hull-Gatineau | V | 24 | 81 017 * | |
| Hull-Gatineau | V | 24 | 81 | 017 | ** | 2 | 01/01 | 2 | Gatineau | V | 24 | 81 017 |
| Ivry-sur-le-Lac | M | 24 | 78 | 040 | 4 | 02/27 | 1 | Sainte-Agathe-des-Monts | V | 24 | 78 032 * | |
| Jonquière | V | 24 | 94 | 070 | 4 | 02/18 | 1 | Saguenay | V | 24 | 94 068 * | |
| Kirkland | V | 24 | 66 | 100 | 4 | 01/01 | 1 | Montréal | V | 24 | 66 023 * | |
| L'Ancienne-Lorette | V | 24 | 23 | 055 | 4 | 01/01 | 1 | Québec | V | 24 | 23 027 * | |
| L'Annonciation | VL | 24 | 79 | 035 | 4 | 12/18 | 1 | Rivière-Rouge | V | 24 | 79 037 * | |
| L'Anse-Saint-Jean | M | 24 | 94 | 010 | 7 | 02/18 | 7 | L'Anse-Saint-Jean | M | 24 | 94 210 | |
| L'Étang-du-Nord | M | 24 | 01 | 015 | 4 | 01/01 | 1 | Les îles-de-la-Madeleine | M | 24 | 01 023 * | |
| L'Île-Bizard | V | 24 | 66 | 150 | 4 | 01/01 | 1 | Montréal | V | 24 | 66 023 * | |
| L'Île-Dorval | V | 24 | 66 | 090 | 4 | 01/01 | 1 | Montréal | V | 24 | 66 023 * | |
| L'Île-du-Havre-Aubert | M | 24 | 01 | 008 | 4 | 01/01 | 1 | Les îles-de-la-Madeleine | M | 24 | 01 023 * | |
| La Baie | V | 24 | 94 | 040 | 4 | 02/18 | 1 | Saguenay | V | 24 | 94 068 * | |
| La Macaza | M | 24 | 79 | 045 | 4 | 12/18 | 1 | Rivière-Rouge | V | 24 | 79 037 * | |
| Lac-à-la-Tortue | M | 24 | 36 | 045 | 4 | 01/01 | 1 | Shawinigan | V | 24 | 36 033 * | |
| Lac-des-Cinq | UNO | 24 | 36 | 902 | 4 | 01/01 | 5A | Shawinigan | V | 24 | 36 033 * | |
| Lac-des-Écorces | VL | 24 | 79 | 075 | 4 | 10/10 | 1 | Beaux-Rivages-Lac-des-Écorces-Val-Barrette | M | 24 | 79 078 * | |

Appendice 3 Changements annuels apportés aux codes, aux noms et aux genres des subdivisions de recensement, entre 2001 et 2006, selon la province et le territoire, et selon l'année (suite)

| Subdivision de recensement | Genre de SDR | Code CGT | | | Changement | | | Subdivision de recensement | Genre de SDR | Code CGT | | | |
|-----------------------------|--------------|----------|----|-----|------------|--------------------------|-------|----------------------------|--------------------------|----------|----|-------|-------|
| | | | | | code | date | code | | | | | | |
| Situation antérieure | | | | | | Situation révisée | | | | | | | |
| Québec (suite) | | | | | | | | | | | | | |
| Lac-Kénogami | M | 24 | 94 | 075 | 4 | 02/18 | 1 | Saguenay | V | 24 | 94 | 068 * | |
| Lac-Ministuk | UNO | 24 | 94 | 904 | 7 | 02/18 | 7 | Lac-Ministuk | UNO | 24 | 94 | 928 | |
| Lac-Montanier | UNO | 24 | 86 | 906 | 4 | 01/01 | 1 | Rouyn-Noranda | V | 24 | 86 | 042 * | |
| Lac-Saint-Charles | V | 24 | 23 | 040 | 4 | 01/01 | 1 | Québec | V | 24 | 23 | 027 * | |
| Lac-Surimau | UNO | 24 | 86 | 904 | 4 | 01/01 | 1 | Rouyn-Noranda | V | 24 | 86 | 042 * | |
| Lac-Wapizagonke | UNO | 24 | 36 | 904 | 4 | 01/01 | 5A | Shawinigan | V | 24 | 36 | 033 * | |
| Lachine | V | 24 | 66 | 057 | 4 | 01/01 | 1 | Montréal | V | 24 | 66 | 023 * | |
| Lafontaine | V | 24 | 75 | 035 | 4 | 01/01 | 1 | Saint-Jérôme | V | 24 | 75 | 017 * | |
| Lalemant | UNO | 24 | 94 | 902 | 7 | 02/18 | 7 | Lalemant | UNO | 24 | 94 | 926 | |
| Larouche | M | 24 | 94 | 080 | 7 | 02/18 | 7 | Larouche | M | 24 | 94 | 265 | |
| LaSalle | V | 24 | 66 | 040 | 4 | 01/01 | 1 | Montréal | V | 24 | 66 | 023 * | |
| Laterrière | V | 24 | 94 | 045 | 4 | 02/18 | 1 | Saguenay | V | 24 | 94 | 068 * | |
| Laverlochère | P | 24 | 85 | 050 | 3 | 09/21 | 3 | Laverlochère | M | 24 | 85 | 050 | |
| Le Gardeur | V | 24 | 60 | 010 | 4 | 06/01 | 1 | Repentigny | V | 24 | 60 | 013 * | |
| LeMoyne | V | 24 | 58 | 025 | 4 | 01/01 | 1 | Longueuil | V | 24 | 58 | 227 * | |
| Lennoxville | V | 24 | 43 | 010 | 4 | 01/01 | 1 | Sherbrooke | V | 24 | 43 | 027 * | |
| Les Boules | M | 24 | 09 | 045 | 4 | 07/04 | 1 | Métis-sur-Mer | V | 24 | 09 | 048 * | |
| Les îles-de-la-Madeleine | M | 24 | 01 | 023 | ** | 2C | 01/01 | 2C | Les Îles-de-la-Madeleine | M | 24 | 01 | 023 |
| Lévis | V | 24 | 24 | 020 | 4 | 01/01 | 1 | Lévis | V | 24 | 25 | 213 * | |
| Longueuil | V | 24 | 58 | 030 | 4 | 01/01 | 1 | Longueuil | V | 24 | 58 | 227 * | |
| Loretteville | V | 24 | 23 | 045 | 4 | 01/01 | 1 | Québec | V | 24 | 23 | 027 * | |
| Macamic | V | 24 | 87 | 057 | *** | 4 | 03/06 | 1 | Macamic | V | 24 | 87 | 058 * |
| Magog | CT | 24 | 45 | 075 | 4 | 10/09 | 1 | Magog | V | 24 | 45 | 072 * | |
| Magog | V | 24 | 45 | 070 | 4 | 10/09 | 1 | Magog | V | 24 | 45 | 072 * | |
| Maple Grove | V | 24 | 70 | 020 | 4 | 01/01 | 1 | Beauharnois | V | 24 | 70 | 022 * | |
| Marchand | M | 24 | 79 | 040 | 4 | 12/18 | 1 | Rivière-Rouge | V | 24 | 79 | 037 * | |
| Masson-Angers | V | 24 | 81 | 010 | 4 | 01/01 | 1 | Hull-Gatineau | V | 24 | 81 | 017 * | |
| McWatters | M | 24 | 86 | 050 | 4 | 01/01 | 1 | Rouyn-Noranda | V | 24 | 86 | 042 * | |
| Melocheville | VL | 24 | 70 | 060 | 4 | 01/01 | 1 | Beauharnois | V | 24 | 70 | 022 * | |
| Métis-sur-Mer | VL | 24 | 09 | 050 | 4 | 07/04 | 1 | Métis-sur-Mer | V | 24 | 09 | 048 * | |

Appendice 3 Changements annuels apportés aux codes, aux noms et aux genres des subdivisions de recensement, entre 2001 et 2006, selon la province et le territoire, et selon l'année (suite)

| Subdivision de recensement | Genre de SDR | Code CGT | | | Changement | | | Subdivision de recensement | Genre de SDR | Code CGT | | | |
|-----------------------------|--------------|----------|----|--------------------------|------------|-------|-------|------------------------------|--------------|----------|----|-------|-----|
| | | | | | code | date | code | | | | | | |
| Situation antérieure | | | | Situation révisée | | | | | | | | | |
| Québec (suite) | | | | | | | | | | | | | |
| Mont-Brun | M | 24 | 86 | 060 | 4 | 01/01 | 1 | Rouyn-Noranda | V | 24 | 86 | 042 * | |
| Mont-Lebel | M | 24 | 10 | 020 | 4 | 01/01 | 1 | Rimouski | V | 24 | 10 | 043 * | |
| Mont-Royal | V | 24 | 66 | 070 | 4 | 01/01 | 1 | Montréal | V | 24 | 66 | 023 * | |
| Mont-Valin | UNO | 24 | 94 | 906 | 7 | 02/18 | 7 | Mont-Valin | UNO | 24 | 94 | 930 | |
| Montbeillard | M | 24 | 86 | 020 | 4 | 01/01 | 1 | Rouyn-Noranda | V | 24 | 86 | 042 * | |
| Montréal | V | 24 | 66 | 025 | 4 | 01/01 | 1 | Montréal | V | 24 | 66 | 023 * | |
| Montréal-Est | V | 24 | 66 | 005 | 4 | 01/01 | 1 | Montréal | V | 24 | 66 | 023 * | |
| Montréal-Nord | V | 24 | 66 | 020 | 4 | 01/01 | 1 | Montréal | V | 24 | 66 | 023 * | |
| Montréal-Ouest | V | 24 | 66 | 045 | 4 | 01/01 | 1 | Montréal | V | 24 | 66 | 023 * | |
| Newport | CT | 24 | 41 | 035 | 4 | 07/24 | 1 | Cookshire-Eaton | V | 24 | 41 | 038 * | |
| Northfield | M | 24 | 83 | 025 | 4 | 03/13 | 1 | Wright-Gracefield-Northfield | V | 24 | 83 | 032 * | |
| Notre-Dame-de-Portneuf | P | 24 | 34 | 045 | 4 | 07/04 | 1 | Portneuf | V | 24 | 34 | 048 * | |
| Notre-Dame-du-Mont-Carmel | P | 24 | 36 | 040 | 7 | 01/01 | 7 | Notre-Dame-du-Mont-Carmel | P | 24 | 37 | 235 | |
| Omerville | VL | 24 | 45 | 065 | 4 | 10/09 | 1 | Magog | V | 24 | 45 | 072 * | |
| Outremont | V | 24 | 66 | 065 | 4 | 01/01 | 1 | Montréal | V | 24 | 66 | 023 * | |
| Pabos | V | 24 | 02 | 028 | *** | 2 | 05/04 | 2 | Chandler | V | 24 | 02 | 028 |
| Petit-Saguenay | M | 24 | 94 | 005 | 7 | 02/18 | 7 | Petit-Saguenay | M | 24 | 94 | 205 | |
| Pierrefonds | V | 24 | 66 | 130 | 4 | 01/01 | 1 | Montréal | V | 24 | 66 | 023 * | |
| Pintendre | M | 24 | 24 | 010 | 4 | 01/01 | 1 | Lévis | V | 24 | 25 | 213 * | |
| Pointe-au-Père | V | 24 | 10 | 035 | 4 | 01/01 | 1 | Rimouski | V | 24 | 10 | 043 * | |
| Pointe-Claire | V | 24 | 66 | 095 | 4 | 01/01 | 1 | Montréal | V | 24 | 66 | 023 * | |
| Pointe-du-Lac | M | 24 | 37 | 075 | 4 | 01/01 | 1 | Trois-Rivières | V | 24 | 37 | 067 * | |
| Portneuf | V | 24 | 34 | 050 | 4 | 07/04 | 1 | Portneuf | V | 24 | 34 | 048 * | |
| Québec | V | 24 | 23 | 025 | 4 | 01/01 | 1 | Québec | V | 24 | 23 | 027 * | |
| Rapide-des-Cèdres | UNO | 24 | 86 | 902 | 4 | 01/01 | 1 | Rouyn-Noranda | V | 24 | 86 | 042 * | |
| Repentigny | V | 24 | 60 | 015 | 4 | 06/01 | 1 | Repentigny | V | 24 | 60 | 013 * | |
| Rimouski | V | 24 | 10 | 045 | 4 | 01/01 | 1 | Rimouski | V | 24 | 10 | 043 * | |
| Rimouski-Est | VL | 24 | 10 | 040 | 4 | 01/01 | 1 | Rimouski | V | 24 | 10 | 043 * | |
| Rivière-Éternité | M | 24 | 94 | 015 | 7 | 02/18 | 7 | Rivière-Éternité | M | 24 | 94 | 215 | |
| Rock Forest | V | 24 | 43 | 030 | 4 | 01/01 | 1 | Sherbrooke | V | 24 | 43 | 027 * | |

Appendice 3 Changements annuels apportés aux codes, aux noms et aux genres des subdivisions de recensement, entre 2001 et 2006, selon la province et le territoire, et selon l'année (suite)

| Subdivision de recensement | Genre de SDR | Code CGT | | | Changement | | | Subdivision de recensement | Genre de SDR | Code CGT | | |
|-----------------------------------|--------------|----------|----|-----|------------|--------------------------|------|------------------------------|--------------|----------|----|-------|
| | | | | | code | date | code | | | | | |
| Situation antérieure | | | | | | Situation révisée | | | | | | |
| Québec (suite) | | | | | | | | | | | | |
| Rollet | M | 24 | 86 | 010 | 4 | 01/01 | 1 | Rouyn-Noranda | V | 24 | 86 | 042 * |
| Rouyn-Noranda | V | 24 | 86 | 033 | 4 | 01/01 | 1 | Rouyn-Noranda | V | 24 | 86 | 042 * |
| Roxboro | V | 24 | 66 | 145 | 4 | 01/01 | 1 | Montréal | V | 24 | 66 | 023 * |
| Saint-Ambroise | M | 24 | 94 | 090 | 7 | 02/18 | 7 | Saint-Ambroise | M | 24 | 94 | 255 |
| Saint-Antoine | V | 24 | 75 | 020 | 4 | 01/01 | 1 | Saint-Jérôme | V | 24 | 75 | 017 * |
| Saint-Augustin-de-Desmaures | M | 24 | 23 | 070 | 4 | 01/01 | 1 | Québec | V | 24 | 23 | 027 * |
| Saint-Boniface-de-Shawinigan | VL | 24 | 36 | 020 | 7 | 01/01 | 7 | Saint-Boniface-de-Shawinigan | VL | 24 | 51 | 085 |
| Saint-Bruno-de-Montarville | V | 24 | 57 | 015 | 4 | 01/01 | 1 | Longueuil | V | 24 | 58 | 227 * |
| Saint-Charles-de-Bourget | M | 24 | 94 | 085 | 7 | 02/18 | 7 | Saint-Charles-de-Bourget | M | 24 | 94 | 260 |
| Saint-David-de-Falardeau | M | 24 | 94 | 095 | 7 | 02/18 | 7 | Saint-David-de-Falardeau | M | 24 | 94 | 245 |
| Saint-Élie | P | 24 | 36 | 010 | 7 | 01/01 | 7 | Saint-Élie | P | 24 | 51 | 075 |
| Saint-Élie-d'Orford | M | 24 | 43 | 040 | 4 | 01/01 | 1 | Sherbrooke | V | 24 | 43 | 027 * |
| Saint-Elzéar | M | 24 | 13 | 085 | 2 | 01/19 | 2 | Saint-Elzéar-de-Témiscouata | M | 24 | 13 | 085 |
| Saint-Émile | V | 24 | 23 | 035 | 4 | 01/01 | 1 | Québec | V | 24 | 23 | 027 * |
| Saint-Étienne-de-Lauzon | M | 24 | 25 | 010 | 4 | 01/01 | 1 | Lévis | V | 24 | 25 | 213 * |
| Saint-Étienne-des-Grès | P | 24 | 37 | 080 | 7 | 01/01 | 7 | Saint-Étienne-des-Grès | P | 24 | 51 | 090 |
| Saint-Félix-d'Otis | M | 24 | 94 | 025 | 7 | 02/18 | 7 | Saint-Félix-d'Otis | M | 24 | 94 | 225 |
| Saint-Fulgence | M | 24 | 94 | 035 | 7 | 02/18 | 7 | Saint-Fulgence | M | 24 | 94 | 235 |
| Saint-Georges | VL | 24 | 36 | 050 | 4 | 01/01 | 1 | Shawinigan | V | 24 | 36 | 033 * |
| Saint-Gérard-des-Laurentides | P | 24 | 36 | 060 | 4 | 01/01 | 1 | Shawinigan | V | 24 | 36 | 033 * |
| Saint-Henri | M | 24 | 24 | 005 | 7 | 01/01 | 7 | Saint-Henri | M | 24 | 19 | 068 |
| Saint-Honoré | M | 24 | 94 | 060 | 7 | 02/18 | 7 | Saint-Honoré | M | 24 | 94 | 240 |
| Saint-Hubert | V | 24 | 58 | 020 | 4 | 01/01 | 1 | Longueuil | V | 24 | 58 | 227 * |
| Saint-Jean-Chrysostome | V | 24 | 25 | 020 | 4 | 01/01 | 1 | Lévis | V | 24 | 25 | 213 * |
| Saint-Jean-des-Piles | P | 24 | 36 | 065 | 4 | 01/01 | 1 | Shawinigan | V | 24 | 36 | 033 * |
| Saint-Jérôme | V | 24 | 75 | 015 | 4 | 01/01 | 1 | Saint-Jérôme | V | 24 | 75 | 017 * |
| Saint-Joseph-de-la-Pointe-de-Lévy | P | 24 | 24 | 015 | 4 | 01/01 | 1 | Lévis | V | 24 | 25 | 213 * |
| Saint-Lambert | V | 24 | 58 | 010 | 4 | 01/01 | 1 | Longueuil | V | 24 | 58 | 227 * |
| Saint-Lambert-de-Lauzon | P | 24 | 25 | 005 | 7 | 01/01 | 7 | Saint-Lambert-de-Lauzon | P | 24 | 26 | 070 |
| Saint-Laurent | V | 24 | 66 | 075 | 4 | 01/01 | 1 | Montréal | V | 24 | 66 | 023 * |

Appendice 3 Changements annuels apportés aux codes, aux noms et aux genres des subdivisions de recensement, entre 2001 et 2006, selon la province et le territoire, et selon l'année (suite)

| Subdivision de recensement | Genre de SDR | Code CGT | | | Changement code date code | | | Subdivision de recensement | Genre de SDR | Code CGT | | |
|-------------------------------|--------------|----------|----|-----|---------------------------|--------------------------|-------|----------------------------|--------------|----------|----------|--------|
| Situation antérieure | | | | | | Situation révisée | | | | | | |
| Québec (suite) | | | | | | | | | | | | |
| Saint-Léonard | V | 24 | 66 | 015 | 4 | 01/01 | 1 | Montréal | V | 24 | 66 023 * | |
| Saint-Louis-de-France | V | 24 | 37 | 060 | 4 | 01/01 | 1 | Trois-Rivières | V | 24 | 37 067 * | |
| Saint-Luc-de-Vincennes | M | 24 | 37 | 035 | 7 | 01/01 | 7 | Saint-Luc-de-Vincennes | M | 24 | 37 225 | |
| Saint-Mathieu-du-Parc | M | 24 | 36 | 015 | 7 | 01/01 | 7 | Saint-Mathieu-du-Parc | M | 24 | 51 070 | |
| Saint-Maurice | P | 24 | 37 | 045 | 7 | 01/01 | 7 | Saint-Maurice | P | 24 | 37 230 | |
| Saint-Narcisse | P | 24 | 37 | 040 | 7 | 01/01 | 7 | Saint-Narcisse | P | 24 | 37 240 | |
| Saint-Nicolas | V | 24 | 25 | 043 | 4 | 01/01 | 1 | Lévis | V | 24 | 25 213 * | |
| Saint-Prosper | P | 24 | 37 | 010 | 7 | 01/01 | 7 | Saint-Prosper | P | 24 | 37 250 | |
| Saint-Rédempteur | V | 24 | 25 | 035 | 4 | 01/01 | 1 | Lévis | V | 24 | 25 213 * | |
| Saint-Romuald | V | 24 | 25 | 025 | 4 | 01/01 | 1 | Lévis | V | 24 | 25 213 * | |
| Saint-Sauveur | P | 24 | 77 | 045 | 4 | 09/11 | 1 | Saint-Sauveur | V | 24 | 77 043 * | |
| Saint-Sauveur-des-Monts | VL | 24 | 77 | 040 | 4 | 09/11 | 1 | Saint-Sauveur | V | 24 | 77 043 * | |
| Saint-Stanislas | M | 24 | 37 | 015 | 7 | 01/01 | 7 | Saint-Stanislas | M | 24 | 37 245 | |
| Saint-Timothée | V | 24 | 70 | 055 | 4 | 04/24 | 1 | Salaberry-de-Valleyfield | V | 24 | 70 052 * | |
| Sainte-Agathe-des-Monts | V | 24 | 78 | 028 | 4 | 02/27 | 1 | Sainte-Agathe-des-Monts | V | 24 | 78 032 * | |
| Sainte-Agathe-Nord | M | 24 | 78 | 035 | 4 | 02/27 | 1 | Sainte-Agathe-des-Monts | V | 24 | 78 032 * | |
| Sainte-Anne-de-Bellevue | V | 24 | 66 | 115 | 4 | 01/01 | 1 | Montréal | V | 24 | 66 023 * | |
| Sainte-Anne-de-la-Pérade | M | 24 | 37 | 005 | 7 | 01/01 | 7 | Sainte-Anne-de-la-Pérade | M | 24 | 37 205 | |
| Sainte-Blandine | P | 24 | 10 | 055 | 4 | 01/01 | 1 | Rimouski | V | 24 | 10 043 * | |
| Sainte-Foy | V | 24 | 23 | 060 | 4 | 01/01 | 1 | Québec | V | 24 | 23 027 * | |
| Sainte-Genève | V | 24 | 66 | 135 | 4 | 01/01 | 1 | Montréal | V | 24 | 66 023 * | |
| Sainte-Genève-de-Batiscan | P | 24 | 37 | 020 | 7 | 01/01 | 7 | Sainte-Genève-de-Batiscan | P | 24 | 37 215 | |
| Sainte-Hélène-de-Breakeyville | P | 24 | 25 | 015 | 4 | 01/01 | 1 | Lévis | V | 24 | 25 213 * | |
| Sainte-Luce-Luceville | M | 24 | 09 | 092 | *** | 2 | 04/27 | 2 | Sainte-Luce | M | 24 | 09 092 |
| Sainte-Marthe-du-Cap | V | 24 | 37 | 050 | 4 | 01/01 | 1 | Trois-Rivières | V | 24 | 37 067 * | |
| Sainte-Odile-sur-Rimouski | P | 24 | 10 | 050 | 4 | 01/01 | 1 | Rimouski | V | 24 | 10 043 * | |
| Sainte-Rose-du-Nord | P | 24 | 94 | 030 | 7 | 02/18 | 7 | Sainte-Rose-du-Nord | P | 24 | 94 230 | |
| Sainte-Véronique | VL | 24 | 79 | 055 | 4 | 12/18 | 1 | Rivière-Rouge | V | 24 | 79 037 * | |
| Salaberry-de-Valleyfield | V | 24 | 70 | 045 | 4 | 04/24 | 1 | Salaberry-de-Valleyfield | V | 24 | 70 052 * | |
| Senneville | VL | 24 | 66 | 125 | 4 | 01/01 | 1 | Montréal | VL | 24 | 66 023 * | |

Appendice 3 Changements annuels apportés aux codes, aux noms et aux genres des subdivisions de recensement, entre 2001 et 2006, selon la province et le territoire, et selon l'année (suite)

| Subdivision de recensement | Genre de SDR | Code CGT | | | Changement | | | Subdivision de recensement | Genre de SDR | Code CGT | | | |
|--|--------------|----------|----|-----|------------|--------------------------|-------|--|-----------------|----------|----|-------|-----|
| | | | | | code | date | code | | | | | | |
| Situation antérieure | | | | | | Situation révisée | | | | | | | |
| Québec (suite) | | | | | | | | | | | | | |
| Shawinigan | V | 24 | 36 | 028 | 4 | 01/01 | 1 | Shawinigan | V | 24 | 36 | 033 * | |
| Shawinigan-Sud | V | 24 | 36 | 035 | 4 | 01/01 | 1 | Shawinigan | V | 24 | 36 | 033 * | |
| Sherbrooke | V | 24 | 43 | 025 | 4 | 01/01 | 1 | Sherbrooke | V | 24 | 43 | 027 * | |
| Shipshaw | M | 24 | 94 | 065 | 4 | 02/18 | 1 | Saguenay | V | 24 | 94 | 068 * | |
| Sillery | V | 24 | 23 | 020 | 4 | 01/01 | 1 | Québec | V | 24 | 23 | 027 * | |
| Sullivan | M | 24 | 89 | 025 | 4 | 01/01 | 1 | Val-d'Or | V | 24 | 89 | 008 * | |
| Sutton | CT | 24 | 46 | 060 | 4 | 07/04 | 1 | Sutton | V | 24 | 46 | 058 * | |
| Sutton | V | 24 | 46 | 055 | 4 | 07/04 | 1 | Sutton | V | 24 | 46 | 058 * | |
| Tremblay | CT | 24 | 94 | 055 | 4 | 02/18 | 1 | Saguenay | V | 24 | 94 | 068 * | |
| Trois-Rivières | V | 24 | 37 | 065 | 4 | 01/01 | 1 | Trois-Rivières | V | 24 | 37 | 067 * | |
| Trois-Rivières-Ouest | V | 24 | 37 | 070 | 4 | 01/01 | 1 | Trois-Rivières | V | 24 | 37 | 067 * | |
| Val-Barrette | VL | 24 | 79 | 070 | 4 | 10/10 | 1 | Beaux-Rivages-Lac-des-Écorces-Val-Barrette | M | 24 | 79 | 078 * | |
| Val-Bélair | V | 24 | 23 | 050 | 4 | 01/01 | 1 | Québec | V | 24 | 23 | 027 * | |
| Val-d'Or | V | 24 | 89 | 005 | 4 | 01/01 | 1 | Val-d'Or | V | 24 | 89 | 008 * | |
| Val-Senneville | M | 24 | 89 | 035 | 4 | 01/01 | 1 | Val-d'Or | V | 24 | 89 | 008 * | |
| Vanier | V | 24 | 23 | 010 | 4 | 01/01 | 1 | Québec | V | 24 | 23 | 027 * | |
| Vassan | M | 24 | 89 | 030 | 4 | 01/01 | 1 | Val-d'Or | V | 24 | 89 | 008 * | |
| Verdun | V | 24 | 66 | 035 | 4 | 01/01 | 1 | Montréal | V | 24 | 66 | 023 * | |
| Waterville | V | 24 | 43 | 005 | 7 | 01/01 | 7 | Waterville | V | 24 | 44 | 080 | |
| Westmount | V | 24 | 66 | 030 | 4 | 01/01 | 1 | Montréal | V | 24 | 66 | 023 * | |
| Wright | CT | 24 | 83 | 035 | 4 | 03/13 | 1 | Wright-Gracefield-Northfield | V | 24 | 83 | 032 * | |
| 2003 | | | | | | | | | | | | | |
| Beaux-Rivages-Lac-des-Écorces-Val-Barrette | M | 24 | 79 | 078 | *** | 2 | 06/21 | 2 | Lac-des-Écorces | M | 24 | 79 | 078 |
| Bryson | VL | 24 | 84 | 025 | 3 | 12/20 | 3 | Bryson | M | 24 | 84 | 025 | |
| Campbell's Bay | VL | 24 | 84 | 030 | 3 | 10/11 | 3 | Campbell's Bay | M | 24 | 84 | 030 | |
| Clarendon | CT | 24 | 84 | 015 | 3 | 10/11 | 3 | Clarendon | M | 24 | 84 | 015 | |
| Denholm | CT | 24 | 83 | 005 | 3 | 10/11 | 3 | Denholm | M | 24 | 83 | 005 | |
| Des Ruisseaux | M | 24 | 79 | 090 | 4 | 01/08 | 1 | Mont-Laurier | V | 24 | 79 | 088 * | |
| Gallix | M | 24 | 97 | 015 | 4 | 02/12 | 1 | Sept-Îles | V | 24 | 97 | 007 * | |
| Grand-Calumet | CT | 24 | 84 | 035 | 3 | 07/26 | 3 | Grand-Calumet | M | 24 | 84 | 035 | |

Appendice 3 Changements annuels apportés aux codes, aux noms et aux genres des subdivisions de recensement, entre 2001 et 2006, selon la province et le territoire, et selon l'année (suite)

| Subdivision de recensement | Genre de SDR | Code CGT | | | Changement code date code | | | Subdivision de recensement | Genre de SDR | Code CGT | | |
|---------------------------------------|--------------|----------|----|-----|---------------------------|--------------------------|----|---------------------------------------|--------------|----------|----|-------|
| Situation antérieure | | | | | | Situation révisée | | | | | | |
| Québec (suite) | | | | | | | | | | | | |
| Grand-Remous | CT | 24 | 83 | 095 | 3 | 10/11 | 3 | Grand-Remous | M | 24 | 83 | 095 |
| Kiskissink | UNO | 24 | 90 | 908 | 4 | 03/26 | 1 | La Tuque | V | 24 | 90 | 012 * |
| La Bostonnais | M | 24 | 90 | 015 | 4 | 03/26 | 1 | La Tuque | V | 24 | 90 | 012 * |
| La Croche | M | 24 | 90 | 020 | 4 | 03/26 | 1 | La Tuque | V | 24 | 90 | 012 * |
| La Tuque | V | 24 | 90 | 007 | 4 | 03/26 | 1 | La Tuque | V | 24 | 90 | 012 * |
| Lac-Berlinguet | UNO | 24 | 90 | 910 | 4 | 03/26 | 1 | La Tuque | V | 24 | 90 | 012 * |
| Lac-des-Moires | UNO | 24 | 90 | 904 | 4 | 03/26 | 1 | La Tuque | V | 24 | 90 | 012 * |
| Lac-Édouard | M | 24 | 90 | 025 | 4 | 03/26 | 1 | La Tuque | V | 24 | 90 | 012 * |
| Lac-Pellerin | UNO | 24 | 90 | 914 | 4 | 03/26 | 1 | La Tuque | V | 24 | 90 | 012 * |
| Lac-Tourlay | UNO | 24 | 90 | 906 | 4 | 03/26 | 1 | La Tuque | V | 24 | 90 | 012 * |
| Leslie-Clapham-et-Huddersfield | CU | 24 | 84 | 055 | 23 | 12/20 | 23 | Otter Lake | M | 24 | 84 | 055 |
| Mansfield-et-Pontefract | CU | 24 | 84 | 065 | 3 | 10/11 | 3 | Mansfield-et-Pontefract | M | 24 | 84 | 065 |
| Moisie | V | 24 | 97 | 005 | 4 | 02/12 | 1 | Sept-Îles | V | 24 | 97 | 007 * |
| Mont-Laurier | V | 24 | 79 | 085 | 4 | 01/08 | 1 | Mont-Laurier | V | 24 | 79 | 088 * |
| Montebello | VL | 24 | 80 | 010 | 3 | 08/02 | 3 | Montebello | M | 24 | 80 | 010 |
| Mulgrave-et-Derry | CU | 24 | 80 | 085 | 3 | 08/02 | 3 | Mulgrave-et-Derry | M | 24 | 80 | 085 |
| Notre-Dame-de-Bon-Secours-Partie-Nord | M | 24 | 80 | 015 | 2 | 08/02 | 2 | Notre-Dame-de-Bonsecours | M | 24 | 80 | 015 |
| Notre-Dame-de-Bon-Secours-Partie-Nord | P | 24 | 80 | 015 | 3 | 08/02 | 3 | Notre-Dame-de-Bon-Secours-Partie-Nord | M | 24 | 80 | 015 |
| Notre-Dame-de-la-Paix | P | 24 | 80 | 020 | 3 | 10/11 | 3 | Notre-Dame-de-la-Paix | M | 24 | 80 | 020 |
| Obedjiwan | UNO | 24 | 90 | 916 | 4 | 03/26 | 1 | La Tuque | V | 24 | 90 | 012 * |
| Parent | VL | 24 | 90 | 030 | 4 | 03/26 | 1 | La Tuque | V | 24 | 90 | 012 * |
| Petit-Lac-Wayagamac | UNO | 24 | 90 | 902 | 4 | 03/26 | 1 | La Tuque | V | 24 | 90 | 012 * |
| Port-Cartier | V | 24 | 97 | 020 | 4 | 02/19 | 1 | Port-Cartier | V | 24 | 97 | 022 * |
| Rivière-Pentecôte | M | 24 | 97 | 025 | 4 | 02/19 | 1 | Port-Cartier | V | 24 | 97 | 022 * |
| Rivière-Windigo | UNO | 24 | 90 | 912 | 4 | 03/26 | 1 | La Tuque | V | 24 | 90 | 012 * |
| Saint-Aimé-du-Lac-des-Îles | M | 24 | 79 | 020 | 4 | 01/08 | 1 | Mont-Laurier | V | 24 | 79 | 088 * |
| Saint-Alexis-de-Matapédia | P | 24 | 06 | 050 | 3 | 12/13 | 3 | Saint-Alexis-de-Matapédia | M | 24 | 06 | 050 |
| Saint-Boniface-de-Shawinigan | VL | 24 | 51 | 085 | 23 | 04/05 | 23 | Saint-Boniface | M | 24 | 51 | 085 |
| Saint-François | P | 24 | 20 | 005 | 23 | 12/20 | 23 | Saint-François-de-l'Île-d'Orléans | M | 24 | 20 | 005 |

Appendice 3 Changements annuels apportés aux codes, aux noms et aux genres des subdivisions de recensement, entre 2001 et 2006, selon la province et le territoire, et selon l'année (suite)

| Subdivision de recensement | Genre de SDR | Code CGT | | | Changement | | | Subdivision de recensement | Genre de SDR | Code CGT | | | |
|----------------------------------|--------------|----------|----|-----|------------|--------------------------|--------|-------------------------------|--------------|----------|----------|------------|-----|
| | | | | | code | date | code | | | | | | |
| Situation antérieure | | | | | | Situation révisée | | | | | | | |
| Québec (suite) | | | | | | | | | | | | | |
| Saint-François-d'Assise | P | 24 | 06 | 055 | 3 | 10/11 | 3 | Saint-François-d'Assise | M | 24 | 06 | 055 | |
| Saint-Gédéon | P | 24 | 29 | 015 | 4 | 02/12 | 1 | Saint-Gédéon-de-Beauce | M | 24 | 29 | 013 * | |
| Saint-Gédéon-de-Beauce | M | 24 | 29 | 010 | 4 | 02/12 | 1 | Saint-Gédéon-de-Beauce | M | 24 | 29 | 013 * | |
| Saint-Jean | P | 24 | 20 | 015 | 23 | 04/05 | 23 | Saint-Jean-de-l'Île-d'Orléans | M | 24 | 20 | 015 | |
| Saint-Jean-Baptiste | P | 24 | 57 | 033 | 3 | 07/19 | 3 | Saint-Jean-Baptiste | M | 24 | 57 | 033 | |
| Saint-Pie | P | 24 | 54 | 010 | 4 | 02/28 | 1 | Saint-Pie | V | 24 | 54 | 008 * | |
| Saint-Pie | V | 24 | 54 | 005 | 4 | 02/28 | 1 | Saint-Pie | V | 24 | 54 | 008 * | |
| Sept-Îles | V | 24 | 97 | 010 | 4 | 02/12 | 1 | Sept-Îles | V | 24 | 97 | 007 * | |
| Shawville | VL | 24 | 84 | 010 | 3 | 08/02 | 3 | Shawville | M | 24 | 84 | 010 | |
| Sheen-Esher-Aberdeen-et-Malakoff | CU | 24 | 84 | 095 | 23 | 10/11 | 23 | Sheenboro | M | 24 | 84 | 095 | |
| Thorne | CT | 24 | 84 | 045 | 3 | 08/02 | 3 | Thorne | M | 24 | 84 | 045 | |
| Wright-Gracefield-Northfield | V | 24 | 83 | 032 | *** | 2 | 02/22 | 2 | Gracefield | V | 24 | 83 | 032 |
| 2004 | | | | | | | | | | | | | |
| Alleyn-et-Cawood | CU | 24 | 84 | 050 | 3 | 02/07 | 3 | Alleyn-et-Cawood | M | 24 | 84 | 050 | |
| Baie-d'Hudson | UNO | 24 | 99 | 904 | 6 | 09/08 | 1 1 | Kuujuarapik Umiujaq | TI TI | 24 24 | 99 99 | 877 878 | |
| Berthier-sur-Mer | P | 24 | 18 | 065 | 3 | 02/07 | 3 | Berthier-sur-Mer | M | 24 | 18 | 065 | |
| Bristol | CT | 24 | 84 | 005 | 3 | 04/24 | 3 | Bristol | M | 24 | 84 | 005 | |
| Drummondville | V | 24 | 49 | 057 | 4 | 07/07 | 1 | Drummondville | V | 24 | 49 | 058 * | |
| Litchfield | CT | 24 | 84 | 040 | 3 | 11/06 | 3 | Litchfield | M | 24 | 84 | 040 | |
| Notre-Dame-de-l'Île-Perrot | M | 24 | 71 | 065 | 3 | 11/06 | 3 | Notre-Dame-de-l'Île-Perrot | V | 24 | 71 | 065 | |
| Saint-Charles-de-Drummond | M | 24 | 49 | 065 | 4 | 07/07 | 1 | Drummondville | V | 24 | 49 | 058 * | |
| Saint-Edmond | M | 24 | 92 | 050 | 2 | 11/27 | 2 | Saint-Edmond-les-Plaines | M | 24 | 92 | 050 | |
| Saint-Joachim-de-Courval | P | 24 | 49 | 090 | 4 | 07/07 | 1 | Drummondville | V | 24 | 49 | 058 * | |
| Saint-Marc-des-Carières | VL | 24 | 34 | 065 | 3 | 06/12 | 3 | Saint-Marc-des-Carières | V | 24 | 34 | 065 | |
| Saint-Nicéphore | V | 24 | 49 | 035 | 4 | 07/07 | 1 | Drummondville | V | 24 | 49 | 058 * | |
| Sainte-Anne-de-Portneuf | M | 24 | 95 | 040 | 2 | 01/31 | 2 | Portneuf-sur-Mer | M | 24 | 95 | 040 | |
| Tingwick | P | 24 | 39 | 025 | 3 | 01/10 | 3 | Tingwick | M | 24 | 39 | 025 | |
| 2005 | | | | | | | | | | | | | |
| Carleton-Saint-Omer | V | 24 | 06 | 013 | 2 | 04/14 | 2 | Carleton-sur-Mer | V | 24 | 06 | 013 | |
| Grande-Vallée | P | 24 | 03 | 020 | 3 | 01/15 | 3 | Grande-Vallée | M | 24 | 03 | 020 | |

Appendice 3 Changements annuels apportés aux codes, aux noms et aux genres des subdivisions de recensement, entre 2001 et 2006, selon la province et le territoire, et selon l'année (suite)

| Subdivision de recensement | Genre de SDR | Code CGT | | | Changement | | | Subdivision de recensement | Genre de SDR | Code CGT | | | |
|-----------------------------|--------------|----------|----|-----|------------|--------------------------|-------|----------------------------|----------------------------|----------|----|-----|-----|
| | | | | | code | date | code | | | | | | |
| Situation antérieure | | | | | | Situation révisée | | | | | | | |
| Québec (suite) | | | | | | | | | | | | | |
| Notre-Dame-de-Lourdes | P | 24 | 61 | 045 | 3 | 10/08 | 3 | Notre-Dame-de-Lourdes | M | 24 | 61 | 045 | |
| Notre-Dame-des-Prairies | M | 24 | 61 | 030 | 3 | 04/23 | 3 | Notre-Dame-des-Prairies | V | 24 | 61 | 030 | |
| Notre-Dame-du-Portage | P | 24 | 12 | 080 | 3 | 11/19 | 3 | Notre-Dame-du-Portage | M | 24 | 12 | 080 | |
| Rivière-Kipawa | UNO | 24 | 85 | 902 | 6 | 10/31 | 1 | Laniel | UNO | 24 | 85 | 905 | |
| | | | | | 4 | 10/31 | 1 | Les Lacs-du-Témiscamingue | UNO | 24 | 85 | 907 | |
| Saint-Élie | P | 24 | 51 | 075 | 23 | 01/15 | 23 | Saint-Élie-de-Caxton | M | 24 | 51 | 075 | |
| Saint-Julien | P | 24 | 31 | 035 | 3 | 06/18 | 3 | Saint-Julien | M | 24 | 31 | 035 | |
| 2006 | | | | | | | | | | | | | |
| Akwesasne (Partie) | R | 24 | 69 | 802 | 2C | 01/01 | 2C | Akwesasne | R | 24 | 69 | 802 | |
| Betsiamites 3 | R | 24 | 96 | 802 | 2C | 01/01 | 2C | Betsiamites | R | 24 | 96 | 802 | |
| Cookshire-Eaton | V | 24 | 41 | 038 | *** | 6 | 01/01 | 1 | Newport | M | 24 | 41 | 037 |
| Dollard- Des Ormeaux | V | 24 | 66 | 142 | ** | 2C | 01/01 | 2C | Dollard-Des Ormeaux | V | 24 | 66 | 142 |
| Doncaster 17 | R | 24 | 78 | 802 | 2C | 01/01 | 2C | Doncaster | R | 24 | 78 | 802 | |
| Gesgapegiag 2 | R | 24 | 06 | 802 | 2C | 01/01 | 2C | Gesgapegiag | R | 24 | 06 | 802 | |
| Kahnawake 14 | R | 24 | 67 | 802 | 2C | 01/01 | 2C | Kahnawake | R | 24 | 67 | 802 | |
| La Tuque | V | 24 | 90 | 012 | *** | 6 | 01/01 | 1 | La Bostonnais | M | 24 | 90 | 017 |
| | | | | | | | | Lac-Édouard | M | 24 | 90 | 027 | |
| Les-Îles-de-la-Madeleine | M | 24 | 01 | 023 | *** | 6 | 01/01 | 1 | Grosse-Île | M | 24 | 01 | 042 |
| Longueuil | V | 24 | 58 | 227 | *** | 6 | 01/01 | 1 | Boucherville | V | 24 | 58 | 033 |
| | | | | | | | | Brossard | V | 24 | 58 | 007 | |
| | | | | | | | | Saint-Bruno-de-Montarville | V | 24 | 58 | 037 | |
| | | | | | | | | Saint-Lambert | V | 24 | 58 | 012 | |
| Maliotenam 27A | R | 24 | 97 | 804 | 2C | 01/01 | 2C | Maliotenam | R | 24 | 97 | 804 | |
| Mont-Laurier | V | 24 | 79 | 088 | *** | 6 | 01/01 | 1 | Saint-Aimé-du-Lac-des-Îles | M | 24 | 79 | 022 |
| Mont-Tremblant | V | 24 | 78 | 102 | 6 | 01/01 | 1 | Lac-Tremblant-Nord | M | 24 | 78 | 127 | |
| Montréal | V | 24 | 66 | 023 | *** | 6 | 01/01 | 1 | Baie-D'Urfé | V | 24 | 66 | 112 |
| | | | | | | | | Beaconsfield | V | 24 | 66 | 107 | |
| | | | | | | | | Côte-Saint-Luc | V | 24 | 66 | 058 | |
| | | | | | | | | Dollard- Des Ormeaux | V | 24 | 66 | 142 | |
| | | | | | | | | Dorval | C | 24 | 66 | 087 | |
| | | | | | | | | Hampstead | V | 24 | 66 | 062 | |
| | | | | | | | | Kirkland | V | 24 | 66 | 102 | |
| | | | | | | | | L'Île-Dorval | V | 24 | 66 | 092 | |
| | | | | | | | | Mont-Royal | V | 24 | 66 | 072 | |
| | | | | | | | | Montréal-Est | V | 24 | 66 | 007 | |
| | | | | | | | | Montréal-Ouest | V | 24 | 66 | 047 | |
| | | | | | | | | Pointe-Claire | V | 24 | 66 | 097 | |
| | | | | | | | | Sainte-Anne-de-Bellevue | V | 24 | 66 | 117 | |
| | | | | | | | | Senneville | VL | 24 | 66 | 127 | |
| | | | | | | | | Westmount | V | 24 | 66 | 032 | |

Appendice 3 Changements annuels apportés aux codes, aux noms et aux genres des subdivisions de recensement, entre 2001 et 2006, selon la province et le territoire, et selon l'année (suite)

| Subdivision de recensement | Genre de SDR | Code CGT | | | Changement code date code | | | Subdivision de recensement | Genre de SDR | Code CGT | | |
|-------------------------------------|--------------|----------|----|-----|---------------------------|--------------------------|----------------|-------------------------------------|---|----------|------------------------|--|
| Situation antérieure | | | | | | Situation révisée | | | | | | |
| Québec (fin) | | | | | | | | | | | | |
| Natashquan 1 | R | 24 | 98 | 806 | 2C | 01/01 | 2C | Natashquan | R | 24 | 98 806 | |
| Obedjiwan 28 | R | 24 | 90 | 804 | 2C | 01/01 | 2C | Obedjiwan | R | 24 | 90 804 | |
| Odanak 12 | R | 24 | 50 | 802 | 2C | 01/01 | 2C | Odanak | R | 24 | 50 802 | |
| Québec | V | 24 | 23 | 027 | *** | 6 | 01/01 | 1 1 | L'Ancienne-Lorette Saint-Augustin-de-Desmaures | V V | 24 23 057 24 23 072 | |
| Rivière-Rouge | V | 24 | 79 | 037 | *** | 6 | 01/01 | 1 | La Macaza | M | 24 79 047 | |
| Sainte-Agathe-des-Monts | V | 24 | 78 | 032 | *** | 6 | 01/01 | 1 | Ivry-sur-le-Lac | M | 24 78 042 | |
| Sainte-Marguerite-Estérel | V | 24 | 77 | 012 | *** | 6 | 01/01 01/01 | 1 2 | Estérel Sainte-Marguerite-du-Lac-Masson | V V | 24 77 011 24 77 012 | |
| Wôlinak 11 | R | 24 | 38 | 802 | 2C | 01/01 | 2C | Wôlinak | R | 24 | 38 802 | |
| Ontario | | | | | | 2001 | | | | | | |
| Arran-Elderslie | TP | 35 | 41 | 043 | 3C | 01/02 | 3C | Arran-Elderslie | M | 35 | 41 043 | |
| Bayham | TP | 35 | 34 | 005 | 3C | 01/02 | 3C | Bayham | M | 35 | 34 005 | |
| Bluewater | T | 35 | 40 | 010 | 3C | 01/02 | 3C | Bluewater | M | 35 | 40 010 | |
| Brighton | T | 35 | 14 | 004 | 3C | 01/02 | 3C | Brighton | M | 35 | 14 004 | |
| Brockton | TP | 35 | 41 | 032 | 3C | 01/02 | 3C | Brockton | M | 35 | 41 032 | |
| Brooke-Alvinston | TP | 35 | 38 | 015 | 3C | 01/02 | 3C | Brooke-Alvinston | M | 35 | 38 015 | |
| Campbellford/Seymour,Percy,Hastings | T | 35 | 14 | 045 | 2 | 04/03 | 2 | Trent Hills | T | 35 | 14 045 | |
| Central Elgin | TP | 35 | 34 | 020 | 3C | 01/02 | 3C | Central Elgin | M | 35 | 34 020 | |
| Central Huron | TP | 35 | 40 | 025 | 3C | 01/02 | 3C | Central Huron | M | 35 | 40 025 | |
| Centre Hastings | TP | 35 | 12 | 026 | 3C | 01/02 | 3C | Centre Hastings | M | 35 | 12 026 | |
| Chatham-Kent | C | 35 | 36 | 020 | 3C | 01/02 | 3C | Chatham-Kent | M | 35 | 36 020 | |
| Clarington | T | 35 | 18 | 017 | 3C | 01/02 | 3C | Clarington | M | 35 | 18 017 | |
| Dutton/Dunwich | TP | 35 | 34 | 030 | 3C | 01/02 | 3C | Dutton/Dunwich | M | 35 | 34 030 | |
| French River | T | 35 | 52 | 001 | 2C | 01/02 | 2C | French River / Rivière des Français | T | 35 | 52 001 | |
| French River / Rivière des Français | T | 35 | 52 | 001 | 3C | 01/02 | 3C | French River / Rivière des Français | M | 35 | 52 001 | |
| Georgian Highlands | T | 35 | 42 | 047 | 23 | 03/05 | 23 | Meaford | M | 35 | 42 047 | |
| Greater Sudbury | C | 35 | 53 | 005 | 2C | 01/02 | 2C | Greater Sudbury / Grand Sudbury | C | 35 | 53 005 | |
| Greenstone | T | 35 | 58 | 075 | 3C | 01/02 | 3C | Greenstone | M | 35 | 58 075 | |
| Grey Highlands | TP | 35 | 42 | 015 | 3C | 01/02 | 3C | Grey Highlands | M | 35 | 42 015 | |
| Haldimand | C | 35 | 28 | 018 | 2 | 01/15 | 2 | Haldimand County | C | 35 | 28 018 | |

Appendice 3 Changements annuels apportés aux codes, aux noms et aux genres des subdivisions de recensement, entre 2001 et 2006, selon la province et le territoire, et selon l'année (suite)

| Subdivision de recensement | Genre de SDR | Code CGT | | | Changement | | | Subdivision de recensement | Genre de SDR | Code CGT | | |
|--|--------------|----------|----|-----|------------|--------------------------|------|------------------------------|--------------|----------|----|-----|
| | | | | | code | date | code | | | | | |
| Situation antérieure | | | | | | Situation révisée | | | | | | |
| Ontario (suite) | | | | | | | | | | | | |
| Hastings Highlands | TP | 35 | 12 | 076 | 3C | 01/02 | 3C | Hastings Highlands | M | 35 | 12 | 076 |
| Highlands East | TP | 35 | 46 | 005 | 3C | 01/02 | 3C | Highlands East | M | 35 | 46 | 005 |
| Huron East | T | 35 | 40 | 040 | 3C | 01/02 | 3C | Huron East | M | 35 | 40 | 040 |
| Huron Shores | TP | 35 | 57 | 035 | 3C | 01/02 | 3C | Huron Shores | M | 35 | 57 | 035 |
| Killarney | T | 35 | 51 | 036 | 3C | 01/02 | 3C | Killarney | M | 35 | 51 | 036 |
| Kincardine | TP | 35 | 41 | 024 | 3C | 01/02 | 3C | Kincardine | M | 35 | 41 | 024 |
| Lake of the Woods | TP | 35 | 59 | 047 | 6 | 01/02 | 1 | Sabaskong Bay (Part) 35C | R | 35 | 59 | 048 |
| Lambton Shores | C | 35 | 38 | 040 | 3C | 01/02 | 3C | Lambton Shores | M | 35 | 38 | 040 |
| Leamington | T | 35 | 37 | 003 | 3C | 01/02 | 3C | Leamington | M | 35 | 37 | 003 |
| Magnetawan | TP | 35 | 49 | 043 | 3C | 01/02 | 3C | Magnetawan | M | 35 | 49 | 043 |
| Markstay-Warren | T | 35 | 52 | 013 | 3C | 01/02 | 3C | Markstay-Warren | M | 35 | 52 | 013 |
| Marmora | TP | 35 | 12 | 046 | 2 | 03/14 | 2 | Marmora and Lake | TP | 35 | 12 | 046 |
| Marmora and Lake | TP | 35 | 12 | 046 | 3 | 03/14 | 3 | Marmora and Lake | M | 35 | 12 | 046 |
| McDougall | TP | 35 | 49 | 031 | 3C | 01/02 | 3C | McDougall | M | 35 | 49 | 031 |
| Morris-Turnberry | TP | 35 | 40 | 050 | 3C | 01/02 | 3C | Morris-Turnberry | M | 35 | 40 | 050 |
| Neebing | TP | 35 | 58 | 001 | 3C | 01/02 | 3C | Neebing | M | 35 | 58 | 001 |
| Norfolk | C | 35 | 28 | 052 | 2 | 01/15 | 2 | Norfolk County | C | 35 | 28 | 052 |
| North Middlesex | TP | 35 | 39 | 041 | 3C | 01/02 | 3C | North Middlesex | M | 35 | 39 | 041 |
| Northern Bruce Peninsula | TP | 35 | 41 | 069 | 3C | 01/02 | 3C | Northern Bruce Peninsula | M | 35 | 41 | 069 |
| Oliver Paipoonge | TP | 35 | 58 | 011 | 3C | 01/02 | 3C | Oliver Paipoonge | M | 35 | 58 | 011 |
| Port Hope and Hope | T | 35 | 14 | 020 | 2 | 08/01 | 2 | Port Hope | T | 35 | 14 | 020 |
| Port Hope | T | 35 | 14 | 020 | 3 | 08/09 | 3 | Port Hope | M | 35 | 14 | 020 |
| Powassan | T | 35 | 49 | 060 | 3C | 01/02 | 3C | Powassan | M | 35 | 49 | 060 |
| Red Lake | T | 35 | 60 | 042 | 3C | 01/02 | 3C | Red Lake | M | 35 | 60 | 042 |
| Sherborne, Stanhope, McClintock, Livingstone, Lawrence and Nightingale | TP | 35 | 46 | 018 | 2 | 03/15 | 2 | Algonquin Highlands | TP | 35 | 46 | 018 |
| Sioux Lookout | T | 35 | 60 | 034 | 3C | 01/02 | 3C | Sioux Lookout | M | 35 | 60 | 034 |
| Sioux Narrows Nestor Falls | TP | 35 | 60 | 008 | 6 | 01/02 | 1 | Sabaskong Bay (Part) 35C | R | 35 | 60 | 007 |
| | | | | | 2 | 01/02 | 2 | Sioux Narrows - Nestor Falls | TP | 35 | 60 | 008 |
| South Bruce | TP | 35 | 41 | 004 | 3C | 01/02 | 3C | South Bruce | M | 35 | 41 | 004 |
| South Huron | T | 35 | 40 | 005 | 3C | 01/02 | 3C | South Huron | M | 35 | 40 | 005 |

Appendice 3 Changements annuels apportés aux codes, aux noms et aux genres des subdivisions de recensement, entre 2001 et 2006, selon la province et le territoire, et selon l'année (suite)

| Subdivision de recensement | Genre de SDR | Code CGT | | | Changement code date code | | | Subdivision de recensement | Genre de SDR | Code CGT | | | |
|----------------------------------|--------------|----------|----|-----|---------------------------|--------------------------|-------|----------------------------------|--------------------|----------|----|-------|-----|
| Situation antérieure | | | | | | Situation révisée | | | | | | | |
| Ontario (suite) | | | | | | | | | | | | | |
| Southwest Middlesex | TP | 35 | 39 | 005 | 3C | 01/02 | 3C | Southwest Middlesex | M | 35 | 39 | 005 | |
| St.-Charles | T | 35 | 52 | 004 | 3C | 01/02 | 3C | St.-Charles | M | 35 | 52 | 004 | |
| Temagami | T | 35 | 48 | 069 | 3C | 01/02 | 3C | Temagami | M | 35 | 48 | 069 | |
| Thames Centre | TP | 35 | 39 | 027 | 3C | 01/02 | 3C | Thames Centre | M | 35 | 39 | 027 | |
| The Nation | TP | 35 | 02 | 025 | 2C | 01/02 | 2C | The Nation / La Nation | TP | 35 | 02 | 025 | |
| The Nation Municipality | TP | 35 | 02 | 025 | 2C | 01/02 | 2C | The Nation | TP | 35 | 02 | 025 | |
| The Nation / La Nation | TP | 35 | 02 | 025 | 3C | 01/02 | 3C | The Nation / La Nation | M | 35 | 02 | 025 | |
| Trent Hills | T | 35 | 14 | 045 | 3 | 04/03 | 3 | Trent Hills | M | 35 | 14 | 045 | |
| Tweed | TP | 35 | 12 | 030 | 3C | 01/02 | 3C | Tweed | M | 35 | 12 | 030 | |
| Webequie | S-E | 35 | 60 | 079 | 3 | 02/15 | 3 | Webequie | R | 35 | 60 | 079 | |
| West Elgin | TP | 35 | 34 | 042 | 3C | 01/02 | 3C | West Elgin | M | 35 | 34 | 042 | |
| West Nipissing | T | 35 | 48 | 055 | 2C | 01/02 | 2C | West Nipissing / Nipissing Ouest | T | 35 | 48 | 055 | |
| West Nipissing / Nipissing Ouest | T | 35 | 48 | 055 | 3C | 01/02 | 3C | West Nipissing / Nipissing Ouest | M | 35 | 48 | 055 | |
| West Perth | TP | 35 | 31 | 025 | 3C | 01/02 | 3C | West Perth | M | 35 | 31 | 025 | |
| Whitestone | TP | 35 | 49 | 039 | 3C | 01/02 | 3C | Whitestone | M | 35 | 49 | 039 | |
| 2002 | | | | | | | | | | | | | |
| Bathurst Burgess Sherbrooke | TP | 35 | 09 | 015 | 2 | 07/30 | 2 | Tay Valley | TP | 35 | 09 | 015 | |
| North Himsworth | TP | 35 | 49 | 066 | 23 | 06/02 | 23 | Callander | M | 35 | 49 | 066 | |
| West Grey | TP | 35 | 42 | 004 | 3 | 12/02 | 3 | West Grey | M | 35 | 42 | 004 | |
| 2003 | | | | | | | | | | | | | |
| Charlton | T | 35 | 54 | 048 | 4 | 01/01 | 1 | Charlton and Dack | M | 35 | 54 | 044 * | |
| Dack | TP | 35 | 54 | 046 | 4 | 01/01 | 1 | Charlton and Dack | M | 35 | 54 | 044 * | |
| North Grenville | TP | 35 | 07 | 065 | 3 | 07/14 | 3 | North Grenville | M | 35 | 07 | 065 | |
| 2004 | | | | | | | | | | | | | |
| Dymond | TP | 35 | 54 | 016 | 4 | 01/01 | 1 | New Liskeard-Haileybury-Dymond | M | 35 | 54 | 020 * | |
| Haileybury | T | 35 | 54 | 012 | 4 | 01/01 | 1 | New Liskeard-Haileybury-Dymond | M | 35 | 54 | 020 * | |
| New Liskeard | T | 35 | 54 | 018 | 4 | 01/01 | 1 | New Liskeard-Haileybury-Dymond | M | 35 | 54 | 020 * | |
| New Liskeard-Haileybury-Dymond | M | 35 | 54 | 020 | ** | 23 | 01/01 | 23 | Temiskaming Shores | C | 35 | 54 | 020 |
| Shedden | TP | 35 | 57 | 039 | 23 | 10/01 | 23 | Spanish | T | 35 | 57 | 039 | |

Appendice 3 Changements annuels apportés aux codes, aux noms et aux genres des subdivisions de recensement, entre 2001 et 2006, selon la province et le territoire, et selon l'année (suite)

| Subdivision de recensement | Genre de SDR | Code CGT | | | Changement code date code | | | Subdivision de recensement | Genre de SDR | Code CGT | | |
|------------------------------|--------------|----------|----|-----|---------------------------|--------------------------|---------|--|--------------|----------|----------|------------|
| Situation antérieure | | | | | | Situation révisée | | | | | | |
| Ontario (fin) | | | | | | 2005 | | | | | | |
| North Perth | T | 35 | 31 | 040 | 3 | 07/01 | 3 | North Perth | M | 35 | 31 | 040 |
| 2006 | | | | | | | | | | | | |
| Hiawatha First Nation 36 | R | 35 | 15 | 008 | 2C | 01/01 | 2C | Hiawatha First Nation | R | 35 | 15 | 008 |
| Islington 29 | R | 35 | 60 | 061 | 2C | 01/01 | 2C | Wabaseemoong | R | 35 | 60 | 061 |
| Neyaashiinigmiing | R | 35 | 41 | 060 | 2C | 01/01 | 2C | Neyaashiinigmiing 27 | R | 35 | 41 | 060 |
| Wikwemikong Unceded 26 | R | 35 | 51 | 043 | 2C | 01/01 | 2C | Wikwemikong Unceded | R | 35 | 51 | 043 |
| Manitoba | | | | | | 2001 | | | | | | |
| Division No. 1, Unorganized | UNO | 46 | 01 | 094 | 6 | 01/02 | 1 | Shoal Lake (Part) 39A | R | 46 | 01 | 082 |
| Division No. 19, Unorganized | UNO | 46 | 19 | 045 | 6 | 01/02 | 1 | Fairford (Part) 50 | R | 46 | 19 | 060 |
| Division No. 23, Unorganized | UNO | 46 | 23 | 062 | 6 | 01/02 | 1 | Split Lake (Part) 171 | R | 46 | 23 | 060 |
| Fairford 50 | R | 46 | 18 | 067 | 2C | 01/02 | 2C | Fairford (Part) 50 | R | 46 | 18 | 067 |
| Gambler 63 | R | 46 | 16 | 025 | 6 2C | 01/02 01/02 | 1 2C | Gambler 63 (Part) Gambler 63 (Part) | R R | 46 46 | 15 16 | 049 025 |
| Kelsey (Carrot Valley) | RM | 46 | 21 | 041 | 4 | 01/02 | 1 | Kelsey | RM | 46 | 21 | 052 * |
| Kelsey (Cranberry Portage) | RM | 46 | 21 | 057 | 4 | 01/02 | 1 | Kelsey | RM | 46 | 21 | 052 * |
| Kelsey (Wanless) | RM | 46 | 21 | 053 | 4 | 01/02 | 1 | Kelsey | RM | 46 | 21 | 052 * |
| Split Lake 171 | R | 46 | 22 | 063 | 2C | 01/02 | 2C | Split Lake (Part) 171 | R | 46 | 22 | 063 |
| 2002 | | | | | | | | | | | | |
| Treherne | VL | 46 | 08 | 038 | 3 | 06/26 | 3 | Treherne | T | 46 | 08 | 038 |
| Winkler | T | 46 | 03 | 050 | 3 | 06/26 | 3 | Winkler | C | 46 | 03 | 050 |
| 2003 | | | | | | | | | | | | |
| Brokenhead | RM | 46 | 12 | 052 | 4 | 01/01 | 1 | Brokenhead | RM | 46 | 12 | 054 * |
| Garson | VL | 46 | 12 | 058 | 4 | 01/01 | 1 | Brokenhead | RM | 46 | 12 | 054 * |
| Gimli | T | 46 | 18 | 033 | 4 | 01/01 | 5A | Gimli | RM | 46 | 18 | 031 |
| 2005 | | | | | | | | | | | | |
| Pine Falls | UNO | 46 | 01 | 098 | 4 | 05/01 | 5A | Powerview | VL | 46 | 01 | 075 |
| Powerview | VL | 46 | 01 | 075 | 23 | 05/01 | 23 | Powerview-Pine Falls | T | 46 | 01 | 075 |
| 2006 | | | | | | | | | | | | |
| Sioux Valley 58 | R | 46 | 06 | 040 | 2C | 01/01 | 2C | Sioux Valley Dakota Nation | R | 46 | 06 | 040 |

Appendice 3 Changements annuels apportés aux codes, aux noms et aux genres des subdivisions de recensement, entre 2001 et 2006, selon la province et le territoire, et selon l'année (suite)

| Subdivision de recensement | Genre de SDR | Code CGT | | | Changement code date code | | | Subdivision de recensement | Genre de SDR | Code CGT | | | |
|------------------------------|--------------|----------|----|-----|---------------------------|-------|--------|--|----------------|----------|----|------------|-----|
| Situation antérieure | | | | | Situation révisée | | | | | | | | |
| Saskatchewan | | | | | 2001 | | | | | | | | |
| Cumberland 20 | R | 47 | 18 | 801 | 2C | 01/02 | 2C | Cumberland 20 | R | 47 | 18 | 801 | |
| Division No. 18, Unorganized | UNO | 47 | 18 | 090 | 6 | 01/02 | 1 | Kinoosao-Thomas Clark 204 | R | 47 | 18 | 854 | |
| Foam Lake No. 276 | RM | 47 | 10 | 036 | 6 | 01/02 | 1 | Fishing Lake 89A | R | 47 | 10 | 854 | |
| Frenchman Butte No. 501 | RM | 47 | 17 | 032 | 6 | 01/02 | 1 | Onion Lake 119-1 | R | 47 | 17 | 820 * | |
| Golden West No. 95 | RM | 47 | 01 | 069 | 6 | 01/02 | 1 1 | Ocean Man 69H Ocean Man 69I | R R | 47 | 01 | 816 817 | |
| Hudson Bay No. 394 | RM | 47 | 14 | 001 | 6 | 01/02 | 1 | Opaskwayak Cree Nation 27A (Carrot River) | R | 47 | 14 | 846 | |
| Loon Lake No. 561 | RM | 47 | 17 | 056 | 6 | 01/02 | 1 | Onion Lake 119-1 | R | 47 | 17 | 820 * | |
| North Battleford No. 437 | RM | 47 | 16 | 028 | 6 | 01/02 | 1 | North Battleford | CWC | 47 | 16 | 027 | |
| Ocean Man 69 | R | 47 | 01 | 809 | 6 | 01/02 | 1 1 | Ocean Man 69D Ocean Man 69G | R R | 47 | 01 | 818 815 | |
| Ocean Man 69 I | R | 47 | 01 | 816 | ** | 2C | 01/02 | 2C | Ocean Man 69I | R | 47 | 01 | 816 |
| Ocean Man 69H | R | 47 | 01 | 816 | ** | 2C | 01/02 | 2C | Ocean Man 69 I | R | 47 | 01 | 816 |
| Ocean Man 69I | R | 47 | 01 | 817 | ** | 2C | 01/02 | 2C | Ocean Man 69H | R | 47 | 01 | 817 |
| | | | | | 2002 | | | | | | | | |
| Arelee | VL | 47 | 12 | 066 | 4 | 03/21 | 5A | Eagle Creek No. 376 | RM | 47 | 12 | 064 | |
| Dollard | VL | 47 | 04 | 039 | 4 | 01/01 | 5A | Arlington No. 79 | RM | 47 | 04 | 038 | |
| Khedive | VL | 47 | 02 | 053 | 4 | 01/01 | 5A | Norton No. 69 | RM | 47 | 02 | 052 | |
| Lockwood | VL | 47 | 11 | 047 | 4 | 01/01 | 5A | Usborne No. 310 | RM | 47 | 11 | 046 | |
| Mazenod | VL | 47 | 03 | 078 | 4 | 01/01 | 5A | Sutton No. 103 | RM | 47 | 03 | 074 * | |
| Palmer | VL | 47 | 03 | 076 | 4 | 01/01 | 5A | Sutton No. 103 | RM | 47 | 03 | 074 * | |
| Robsart | VL | 47 | 04 | 022 | 4 | 01/01 | 5A | Reno No. 51 | RM | 47 | 04 | 019 | |
| Viceroy | VL | 47 | 03 | 031 | 4 | 05/10 | 5A | Excel No. 71 | RM | 47 | 03 | 029 | |
| Wishart | VL | 47 | 10 | 032 | 4 | 01/01 | 5A | Emerald No. 277 | RM | 47 | 10 | 031 | |
| Woodrow | VL | 47 | 03 | 046 | 4 | 03/21 | 5A | Wood River No. 74 | RM | 47 | 03 | 042 | |
| | | | | | 2003 | | | | | | | | |
| Benson | VL | 47 | 01 | 028 | 4 | 08/12 | 5A | Benson No. 35 | RM | 47 | 01 | 027 | |
| Insinger | VL | 47 | 09 | 026 | 4 | 09/11 | 5A | Insinger No. 275 | RM | 47 | 09 | 023 | |
| Loverna | VL | 47 | 13 | 018 | 4 | 03/10 | 5A | Antelope Park No. 322 | RM | 47 | 13 | 016 | |
| Piapot | VL | 47 | 04 | 051 | 4 | 06/06 | 5A | Piapot No. 110 | RM | 47 | 04 | 050 | |
| St. Victor | VL | 47 | 03 | 027 | 4 | 02/26 | 5A | Willow Bunch No. 42 | RM | 47 | 03 | 026 | |

Appendice 3 Changements annuels apportés aux codes, aux noms et aux genres des subdivisions de recensement, entre 2001 et 2006, selon la province et le territoire, et selon l'année (suite)

| Subdivision de recensement | Genre de SDR | Code CGT | | | Changement code date code | | | Subdivision de recensement | Genre de SDR | Code CGT | | |
|-----------------------------|--------------|----------|----|-----|---------------------------|--------------------------|--------|--|--------------|----------|----------|------------|
| Situation antérieure | | | | | | Situation révisée | | | | | | |
| Saskatchewan (fin) | | | | | | 2004 | | | | | | |
| Birsay | VL | 47 | 07 | 069 | 4 | 01/01 | 5A | Coteau No. 255 | RM | 47 | 07 | 067 |
| Katepwa Beach | RV | 47 | 06 | 043 | 4 | 07/24 | 1 | Katepwa | RV | 47 | 06 | 050 * |
| Katepwa South | RV | 47 | 06 | 040 | 4 | 07/24 | 1 | Katepwa | RV | 47 | 06 | 050 * |
| Kutawa No. 278 | RM | 47 | 10 | 026 | 4 | 01/01 | 1 | Mount Hope No. 279 | RM | 47 | 10 | 024 * |
| Mount Hope No. 279 | RM | 47 | 10 | 021 | 4 | 01/01 | 1 | Mount Hope No. 279 | RM | 47 | 10 | 024 * |
| Sandy Beach | RV | 47 | 06 | 044 | 4 | 07/24 | 1 | Katepwa | RV | 47 | 06 | 050 * |
| Vawn | VL | 47 | 17 | 009 | 4 | 02/16 | 5A | Turtle River No. 469 | RM | 47 | 17 | 008 |
| | | | | | | 2005 | | | | | | |
| Cando | VL | 47 | 12 | 074 | 4 | 12/31 | 5A | Rosemount No. 378 | RM | 47 | 12 | 072 |
| Fife Lake | VL | 47 | 03 | 008 | 4 | 01/27 | 5A | Poplar Valley No. 12 | RM | 47 | 03 | 006 |
| Girvin | VL | 47 | 11 | 012 | 4 | 12/19 | 5A | Arm River No. 252 | RM | 47 | 11 | 011 |
| Guernsey | VL | 47 | 11 | 051 | 4 | 12/31 | 5A | Usborne No. 310 | RM | 47 | 11 | 046 |
| Sovereign | VL | 47 | 12 | 009 | 4 | 12/31 | 5A | St. Andrews No. 287 | RM | 47 | 12 | 004 |
| Spruce Lake | VL | 47 | 17 | 044 | 4 | 12/31 | 5A | Mervin No. 499 | RM | 47 | 17 | 045 |
| Sunset View Beach | RV | 47 | 17 | 050 | 4 | 01/01 | 5A | Mervin No. 499 | RM | 47 | 17 | 045 |
| | | | | | | 2006 | | | | | | |
| Big Head 124 | R | 47 | 17 | 811 | 2C | 01/01 | 2C | Big Island Lake Cree Territory | R | 47 | 17 | 811 |
| Clearwater River | R | 47 | 18 | 839 | 2C | 01/01 | 2C | Clearwater River Dene 222 | R | 47 | 18 | 839 |
| Cumberland 20 | R | 47 | 18 | 801 | 2C | 01/01 | 2C | Cumberland House Cree Nation 20 | R | 47 | 18 | 801 |
| White Cap 94 | R | 47 | 11 | 828 | 2C | 01/01 | 2C | Whitecap | R | 47 | 11 | 828 |
| Alberta | | | | | | 2001 | | | | | | |
| East Peace No.131 | MD | 48 | 17 | 026 | 6 | 01/02 | 1 | Loon Lake 235 | R | 48 | 17 | 860 * |
| Fort MacLeod | T | 48 | 03 | 019 | 2C | 01/02 | 2C | Fort Macleod | T | 48 | 03 | 019 |
| Jasper | ID | 48 | 15 | 033 | 3 | 07/01 | 3 | Jasper | SM | 48 | 15 | 033 |
| Mackenzie No. 23 | SM | 48 | 17 | 095 | 6 3 | 01/02 11/01 | 1 3 | Fort Vermillion 173B Mackenzie No. 23 | R MD | 48 48 | 17 17 | 859 095 |
| Opportunity No. 17 | MD | 48 | 17 | 031 | 6 | 01/02 | 1 | Loon Lake 235 | R | 48 | 17 | 860 * |
| Parkland County | CM | 48 | 11 | 034 | 6 | 01/02 | 1 | Wabamun 133B | R | 48 | 11 | 807 |
| Peigan 147 | R | 48 | 03 | 801 | 2 | 01/02 | 2 | Piikani No. 147 | R | 48 | 03 | 801 |

Appendice 3 Changements annuels apportés aux codes, aux noms et aux genres des subdivisions de recensement, entre 2001 et 2006, selon la province et le territoire, et selon l'année (suite)

| Subdivision de recensement | Genre de SDR | Code CGT | | | Changement code date code | | | Subdivision de recensement | Genre de SDR | Code CGT | | |
|---|--------------|----------|----|-----|---------------------------|--------------------------|---------|--|--------------|----------|--------------------|--|
| Situation antérieure | | | | | | Situation révisée | | | | | | |
| Alberta (fin) | | | | | | 2002 | | | | | | |
| Brazeau No. 77 | MD | 48 | 11 | 032 | 2 | 10/01 | 2 | Brazeau County | MD | 48 | 11 032 | |
| East Peace No.131 | MD | 48 | 17 | 026 | 2 | 08/31 | 2 | Northern Sunrise County | MD | 48 | 17 026 | |
| Plamondon | VL | 48 | 12 | 040 | 4 | 05/01 | 5A | Lakeland County | MD | 48 | 12 005 | |
| | | | | | | 2003 | | | | | | |
| Burdett | VL | 48 | 01 | 012 | 4 | 01/01 | 5A | Forty Mile County No. 8 | CM | 48 | 01 008 | |
| White Gull | SV | 48 | 13 | 059 | 4 | 01/01 | 5A | Athabasca County No. 12 | CM | 48 | 13 044 | |
| | | | | | | 2004 | | | | | | |
| Mirror | VL | 48 | 08 | 036 | 4 | 01/01 | 5A | Lacombe County | CM | 48 | 08 022 | |
| | | | | | | 2005 | | | | | | |
| Brooks | T | 48 | 02 | 034 | 3 | 09/01 | 3 | Brooks | C | 48 | 02 034 | |
| Improvement District No. 24 | ID | 48 | 16 | 051 | 6 | 12/20 | 1 | Thebathi 196 | R | 48 | 16 860 * | |
| Onoway | VL | 48 | 13 | 014 | 3 | 09/01 | 3 | Onoway | T | 48 | 13 014 | |
| Wood Buffalo | RGM | 48 | 16 | 037 | 6 | 12/20 | 1 1 | Thabacha Náre 196A Thebathi 196 | R R | 48 48 | 16 861 16 860 * | |
| | | | | | | 2006 | | | | | | |
| Kapawe'no First Nation Lands Freeman 150B) | R | 48 | 17 | 836 | 2C | 01/01 | 2C | Kapawe'no First Nation (Freeman 150B) | R | 48 | 17 836 | |
| Kapawe'no First Nation Lands (Grouard 230) | R | 48 | 17 | 858 | 2C | 01/01 | 2C | Kapawe'no First Nation (Grouard 230) | R | 48 | 17 858 | |
| Kapawe'no First Nation Lands (Halcro 150C) | R | 48 | 17 | 852 | 2C | 01/01 | 2C | Kapawe'no First Nation (Halcro 150C) | R | 48 | 17 852 | |
| Kapawe'no First Nation Lands (Pakashan 150D) | R | 48 | 17 | 830 | 2C | 01/01 | 2C | Kapawe'no First Nation (Pakashan 150D) | R | 48 | 17 830 | |
| Kehiwin 123 | R | 48 | 12 | 811 | 2C | 01/01 | 2C | Kehewin 123 | R | 48 | 12 811 | |
| Piikani No. 147 | R | 48 | 03 | 801 | 2C | 01/01 | 2C | Piikano 147 | R | 48 | 03 801 | |
| Piikano 147 | R | 48 | 03 | 801 | 2C | 01/01 | 2C | Piikani 147 | R | 48 | 03 801 | |
| Colombie-Britannique | | | | | | 2001 | | | | | | |
| Boothroyd 8A | R | 59 | 09 | 803 | 2C 6 | 01/02 01/02 | 2C 1 | Boothroyd 8A (Part) Boothroyd 8A (Part) | R R | 59 59 | 09 803 33 897 | |
| Bulkley-Nechako B | RDA | 59 | 51 | 028 | 6 | 01/02 | 1 1 | Babine Lake 21B Poison Creek 17A | R R | 59 59 | 51 847 51 844 | |
| Bulkley-Nechako G | RDA | 59 | 51 | 053 | 6 | 01/02 | 1 1 | Nedoats 11 Tadinlay 15 | R R | 59 59 | 51 846 51 845 | |
| Campbell River | DM | 59 | 25 | 034 | 6 | 01/02 | 1 | Homalco 9 | R | 59 | 25 840 | |

Appendice 3 Changements annuels apportés aux codes, aux noms et aux genres des subdivisions de recensement, entre 2001 et 2006, selon la province et le territoire, et selon l'année (suite)

| Subdivision de recensement | Genre de SDR | Code CGT | | | Changement code date code | | | Subdivision de recensement | Genre de SDR | Code CGT | | |
|-------------------------------------|--------------|----------|----|-----|---------------------------|--------------------------|----|--|--------------|----------|----------|--|
| Situation antérieure | | | | | | Situation révisée | | | | | | |
| Colombie-Britannique (suite) | | | | | | | | | | | | |
| Cariboo I | RDA | 59 | 41 | 027 | 6 | 01/02 | 1 | Baezaeko River 27 | R | 59 | 41 881 | |
| Cariboo J | RDA | 59 | 41 | 039 | 6 | 01/02 | 1 | Lezbye 6 | R | 59 | 41 876 | |
| | | | | | | | 1 | Michel Gardens 36 | R | 59 | 41 879 | |
| | | | | | | | 1 | Ulkatcho 14A | R | 59 | 41 880 | |
| Comox-Strathcona G | RDA | 59 | 25 | 049 | 6 | 01/02 | 1 | Ehatis 11 | R | 59 | 25 836 | |
| Cowichan Valley C | RDA | 59 | 19 | 049 | 6 | 01/02 | 1 | Est-Patrolas 4 | R | 59 | 19 820 | |
| Cowichan Valley E | RDA | 59 | 19 | 051 | 6 | 01/02 | 1 | Tzart-Lam 5 | R | 59 | 19 821 | |
| Five Mile Point 3 | R | 59 | 57 | 803 | 2C | 01/02 | 2C | Five Mile Point 3 | R | 59 | 57 803 | |
| Kitimat-Stikine C (Part 1) | RDA | 59 | 49 | 013 | 6 | 01/02 | 1 | Kitseles 1 | R | 59 | 49 844 | |
| Squamish-Lillooet B | RDA | 59 | 31 | 034 | 6 | 01/02 | 1 | Fountain 1B | R | 59 | 31 842 | |
| Thompson-Nicola I | RDA | 59 | 33 | 037 | 6 | 01/02 | 1 | Inkluckcheen 21B | R | 59 | 33 894 | |
| | | | | | | | 1 | Nekliptum 1 | R | 59 | 33 896 | |
| | | | | | | | 1 | Shawniken 4B | R | 59 | 33 895 | |
| Tofino | DM | 59 | 23 | 025 | 6 | 01/02 | 1 | Tin Wis 11 | R | 59 | 23 825 | |
| 2002 | | | | | | | | | | | | |
| Central Okanagan G | RDA | 59 | 35 | 025 | 4 | 05/02 | 1 | Central Okanagan J | RDA | 59 | 35 020 * | |
| Central Okanagan H | RDA | 59 | 35 | 027 | 4 | 05/02 | 1 | Central Okanagan J | RDA | 59 | 35 020 * | |
| 2003 | | | | | | | | | | | | |
| Langford | DM | 59 | 17 | 044 | 3 | 12/01 | 3 | Langford | C | 59 | 17 044 | |
| Nanaimo D | RDA | 59 | 21 | 020 | 6 | 06/25 | 1 | Lantzville | DM | 59 | 21 008 | |
| 2004 | | | | | | | | | | | | |
| East Kootenay F | RDA | 59 | 01 | 046 | 6 | 06/29 | 1 | Canal Flats | VL | 59 | 01 043 | |
| 2005 | | | | | | | | | | | | |
| Campbell River | DM | 59 | 25 | 034 | 3 | 04/04 | 3 | Campbell River | C | 59 | 25 034 | |
| Central Okanagan I | RDA | 59 | 35 | 012 | 2 | 02/11 | 2 | Central Okanagan | RDA | 59 | 35 012 | |
| Lax Kw'alaams | R | 59 | 47 | 809 | 6 | 12/20 | 1 | Tsimpsean 2 South Part | R | 59 | 47 810 | |
| Nanaimo D | RDA | 59 | 21 | 020 | 4 | 12/01 | 5A | Nanaimo C | RDA | 59 | 21 016 | |
| Powell River | DM | 59 | 27 | 008 | 3 | 10/15 | 3 | Powell River | C | 59 | 27 008 | |
| Salmon Arm | DM | 59 | 39 | 032 | 3 | 05/15 | 3 | Salmon Arm | C | 59 | 39 032 | |
| Skeena-Queen Charlotte F | RDA | 59 | 47 | 025 | 4 | 12/07 | 1 | Queen Charlotte | VL | 59 | 47 026 | |
| Thompson-Nicola A | RDA | 59 | 33 | 068 | 2 | 02/11 | 2 | Thompson-Nicola A (Wells Gray Country) | RDA | 59 | 33 068 | |

Appendice 3 Changements annuels apportés aux codes, aux noms et aux genres des subdivisions de recensement, entre 2001 et 2006, selon la province et le territoire, et selon l'année (suite)

| Subdivision de recensement | Genre de SDR | Code CGT | | | Changement code date code | | | Subdivision de recensement | Genre de SDR | Code CGT | | |
|-----------------------------------|--------------|----------|----|-----|---------------------------|--------------------------|----|---|--------------|----------|--------|--|
| Situation antérieure | | | | | | Situation révisée | | | | | | |
| Colombie-Britannique (fin) | | | | | | | | | | | | |
| Thompson-Nicola B | RDA | 59 | 33 | 070 | 2 | 02/11 | 2 | Thompson-Nicola B (Thompson Headwaters) | RDA | 59 | 33 070 | |
| Thompson-Nicola E | RDA | 59 | 33 | 032 | 2 | 02/11 | 2 | Thompson-Nicola E (Bonaparte Plateau) | RDA | 59 | 33 032 | |
| Thompson-Nicola I | RDA | 59 | 33 | 037 | 2 | 02/11 | 2 | Thompson-Nicola I (Blue Sky Country) | RDA | 59 | 33 037 | |
| Thompson-Nicola J | RDA | 59 | 33 | 039 | 2 | 02/11 | 2 | Thompson-Nicola J (Copper Desert Country) | RDA | 59 | 33 039 | |
| Thompson-Nicola O | RDA | 59 | 33 | 072 | 2 | 09/22 | 2 | Thompson-Nicola O (Lower North Thompson) | RDA | 59 | 33 072 | |
| Thompson-Nicola P | RDA | 59 | 33 | 044 | 2 | 02/11 | 2 | Thompson-Nicola P (Rivers and the Peaks) | RDA | 59 | 33 044 | |
| 2006 | | | | | | | | | | | | |
| Lax Kw'alaams | R | 59 | 47 | 809 | 2C | 01/01 | 2C | Lax Kw'alaams 1 | R | 59 | 47 809 | |
| Oregon Jack Creek 3 | R | 59 | 33 | 854 | 2C | 01/01 | 2C | Paska Island 3 | R | 59 | 33 854 | |
| Tsimpsean 2 South Part | R | 59 | 47 | 810 | *** 2C | 01/01 | 2C | S1/2 Tsimpsean 2 | R | 59 | 47 810 | |
| Territoire du Yukon | | | | | | | | | | | | |
| Aucun changement | | | | | | | | | | | | |
| Territoires du Nord-Ouest | | | | | | | | | | | | |
| 2001 | | | | | | | | | | | | |
| Fort Good Hope | SET | 61 | 07 | 009 | 3C | 01/02 | 3C | Fort Good Hope | CC | 61 | 07 009 | |
| Paulatuk | SET | 61 | 07 | 014 | 3 | 01/02 | 3 | Paulatuk | HAM | 61 | 07 014 | |
| 2005 | | | | | | | | | | | | |
| Rae Lakes | SET | 61 | 06 | 049 | 23 | 08/04 | 23 | Gamèti | CG | 61 | 06 049 | |
| Rae-Edzo | HAM | 61 | 06 | 031 | 23 | 08/04 | 23 | Behchokò | CG | 61 | 06 031 | |
| Wekweti | SET | 61 | 06 | 052 | 23 | 08/04 | 23 | Wekweèti | CG | 61 | 06 052 | |
| Wha Ti | HAM | 61 | 06 | 034 | 23 | 08/04 | 23 | Whati | CG | 61 | 06 034 | |
| 2006 | | | | | | | | | | | | |
| Gamèti | CG | 61 | 06 | 049 | 2C | 01/01 | 2C | Gamèti | CG | 61 | 06 049 | |

Appendice 3 Changements annuels apportés aux codes, aux noms et aux genres des subdivisions de recensement, entre 2001 et 2006, selon la province et le territoire, et selon l'année (fin)

| Subdivision de recensement | Genre de SDR | Code CGT | | | Changement code date code | | | Subdivision de recensement | Genre de SDR | Code CGT | | |
|-----------------------------|--------------|----------|----|-----|------------------------------|--------------------------|---|----------------------------|--------------|----------|----|-----|
| Situation antérieure | | | | | | Situation révisée | | | | | | |
| Nunavut | | | | | | 2001 | | | | | | |
| Iqaluit | T | 62 | 04 | 003 | 3 | 04/19 | 3 | Iqaluit | C | 62 | 04 | 003 |

Note

Code de changement (situation antérieure et révisée) :

- 1 constitution.
- 2 changement de nom.
- 2C correction de nom.
- 23 changement du nom et genre.
- 3 changement du genre.
- 3C correction du genre.
- 4 dissolution.
- 5A annexion complète de l'ancienne entité.
- 6 partie constituée à partir de l'ancienne entité.
- 7 révision du code CGT
date : mm/jj.

Appendice 4 Révisions annuelles des chiffres de population du recensement de 2001 pour les subdivisions de recensement affectées par un changement, selon la province et le territoire

| Subdivision de recensement | Population de 2001 selon les limites au 1 ^{er} janvier | | | | | |
|--------------------------------|---|---------------------|---------------------|--------|--------------------|--------------------|
| | 2001 | 2002 | 2003 | 2004 | 2005 | 2006 |
| Terre-Neuve-et-Labrador | | | | | | |
| Biscay Bay, T | 52 | 52 | 52 | 52 | ... | ... |
| Burin, T | 2 470 | 2 712 | 2 712 | 2 712 | 2 712 | 2 712 |
| Catalina, T | 995 | 995 | 995 | 995 | ... | ... |
| Division No. 1, Subd. V, SUN | 10 | 10 | 10 | 10 | 62 | 62 |
| Division No. 7, Subd. F, SUN | 904 | 904 | 904 | 904 | 1 207 ¹ | 1 207 |
| Division No. 9, Subd. F, SUN | 176 | 176 | 312 | 312 | 312 | 312 |
| Great Harbour Deep, T | 136 | 136 | ... | ... | ... | ... |
| Melrose, T | 316 | 316 | 316 | 316 | ... | ... |
| Plate Cove East, T | 120 | 120 | 120 | 120 | ... ¹ | ... |
| Plate Cove West, T | 183 | 183 | 183 | 183 | ... ¹ | ... |
| Port Union, T | 486 | 486 | 486 | 486 | ... | ... |
| Port au Bras, T | 242 | ... | ... | ... | ... | ... |
| Trinity Bay North, T | ... | ... | ... | ... | 1 797 | 1 797 |
| Île-du-Prince-Édouard | | | | | | |
| Lot 36, LOT | 782 | 772 ¹ | 772 | 772 | 772 | 772 |
| Scotchfort 4, R | 105 | 115 ¹ | 115 | 115 | 115 | 115 |
| Nouvelle-Écosse | | | | | | |
| Argyle, MD | 8 688 | 8 698 ¹ | 8 698 | 8 698 | 8 698 | 8 698 |
| New Ross 20, R | 21 | 0 ¹ | 0 | 0 | 0 | 0 |
| Pennal 19, R | 0 | 21 ¹ | 21 | 21 | 21 | 21 |
| Ponhook Lake 10, R | ... | 29 ¹ | 29 | 29 | 29 | 29 |
| Queens, RGM | 11 694 | 11 665 ¹ | 11 665 | 11 665 | 11 665 | 11 665 |
| Yarmouth, MD | 10 476 | 10 466 ¹ | 10 466 | 10 466 | 10 466 | 10 466 |
| Nouveau-Brunswick | | | | | | |
| Beresford, T | 4 414 | 4 439 ¹ | 4 439 | 4 439 | 4 439 | 4 439 |
| Dalhousie, T | 3 975 | 3 928 ¹ | 3 928 | 3 928 | 3 928 | 3 928 |
| Devon 30, R | 712 | 712 | 692 ¹ | 692 | 692 | 692 |
| Florenceville, VL | 762 | 762 | 762 | 762 | 762 | 808 ¹ |
| Fredericton, C | 47 560 | 47 560 | 47 580 ¹ | 47 580 | 47 580 | 47 580 |
| Indian Ranch, R | ... | 47 ¹ | 47 | 47 | 47 | 47 |
| Kingsclear, PAR | 6 653 | 6 349 ¹ | 6 349 | 6 349 | 6 349 | 6 349 |
| Kingsclear 6, R | 100 | 404 ¹ | 404 | 404 | 404 | 404 |
| Nigadoo, VL | 983 | 958 ¹ | 958 | 958 | 958 | 958 |
| Peel, PAR | 1 375 | 1 375 | 1 375 | 1 375 | 1 375 | 1 329 ¹ |
| Saint Andrews, PAR | 547 | 552 ¹ | 552 | 552 | 552 | 552 |
| Saint Croix, PAR | 639 | 634 ¹ | 634 | 634 | 634 | 634 |
| Shippagan, PAR | 5 600 | 5 552 | 5 552 | 5 552 | 5 552 | 5 552 |
| Shippagan, T | 2 872 | 2 920 | 2 920 | 2 920 | 2 920 | 2 920 |
| Woodstock, PAR | 1 977 | 1 977 | 1 977 | 1 944 | 1 944 | 1 944 |
| Woodstock, T | 5 198 | 5 198 | 5 198 | 5 231 | 5 231 | 5 231 |
| Québec | | | | | | |
| Acton Vale, V | 7 299 | 7 325 | 7 325 | 7 325 | 7 325 | 7 325 |
| Adstock, M | ... | 2 368 ¹ | 2 368 | 2 368 | 2 368 | 2 368 |
| Alma, V | 25 918 | 30 126 ¹ | 30 126 | 30 126 | 30 126 | 30 126 |
| Anjou, V | 38 015 | ... | ... | ... | ... | ... |
| Arntfield, M | 471 | ... | ... | ... | ... | ... |
| Ascot, M | 6 908 | ... | ... | ... | ... | ... |
| Aubert-Gallion, M | 2 444 | ... | ... | ... | ... | ... |
| Aylmer, V | 36 085 | ... | ... | ... | ... | ... |

Appendice 4 Révisions annuelles des chiffres de population du recensement de 2001 pour les subdivisions de recensement affectées par un changement, selon la province et le territoire (suite)

| Subdivision de recensement | Population de 2001 selon les limites au 1 ^{er} janvier | | | | | |
|---|---|---------------------|--------------------|--------------------|---------|---------|
| | 2001 | 2002 | 2003 | 2004 | 2005 | 2006 |
| Québec (suite) | | | | | | |
| Baie-D'Urfé, V | 3 813 | ... | ... | ... | ... | 3 813 |
| Beaconsfield, V | 19 310 | ... | ... | ... | ... | 19 310 |
| Beauharnois, V | 6 387 | 11 464 | 11 464 | 11 464 | 11 464 | 11 464 |
| Beauport, V | 72 813 | ... | ... | ... | ... | ... |
| Beaux-Rivages, M | 1 192 | 1 192 | ... | ... | ... | ... |
| Beaux-Rivages-Lac-des-Écorces-Val-Barrette, M | ... | ... | 2 715 | ... ¹ | ... | ... |
| Bellecombe, M | 731 | ... | ... | ... | ... | ... |
| Bellefeuille, V | 14 066 | ... | ... | ... | ... | ... |
| Berry, M | 489 | 489 | 489 | 504 | 504 | 504 |
| Black Lake, V | 4 109 | ... | ... | ... | ... | ... |
| Boisbriand, V | 26 729 | 26 744 ¹ | 26 744 | 26 744 | 26 744 | 26 744 |
| Boucherville, V | 36 253 | ... | ... | ... | ... | 36 253 |
| Bromptonville, V | 5 571 | ... | ... | ... | ... | ... |
| Brossard, V | 65 026 | ... | ... | ... | ... | 65 026 |
| Buckingham, V | 11 668 | ... | ... | ... | ... | ... |
| Cadillac, V | 828 | ... | ... | ... | ... | ... |
| Calumet, VL | 554 | 554 | ... ¹ | ... | ... | ... |
| Cap-aux-Meules, VL | 1 659 | ... | ... | ... | ... | ... |
| Cap-de-la-Madeleine, V | 32 534 | ... | ... | ... | ... | ... |
| Cap-Rouge, V | 13 700 | ... | ... | ... | ... | ... |
| Chandler, V | 3 004 | ... ¹ | 8 278 ¹ | 8 278 | 8 278 | 8 278 |
| Charlesbourg, V | 70 310 | ... | ... | ... | ... | ... |
| Charny, V | 10 507 | ... | ... | ... | ... | ... |
| Chicoutimi, V | 60 008 | 60 008 | ... ¹ | ... | ... | ... |
| Cléricky, M | 481 | ... | ... | ... | ... | ... |
| Cloutier, M | 351 | ... | ... | ... | ... | ... |
| Colombourg, M | 749 | 749 | ... ¹ | ... | ... | ... |
| Compton, M | 3 047 | 3 047 | 3 047 | 2 927 | 2 927 | 2 927 |
| Cookshire, V | 1 543 | 1 543 | ... | ... | ... | ... |
| Cookshire-Eaton, V | ... | ... | 5 901 | 5 901 | 5 901 | 5 145 |
| Côte-Saint-Luc, V | 30 244 | ... | ... | ... | ... | 30 244 |
| D'Alembert, M | 920 | ... | ... | ... | ... | ... |
| Deauville, M | 2 895 | ... | ... | ... | ... | ... |
| Delisle, M | 4 208 | ... ¹ | ... | ... | ... | ... |
| Des Ruisseaux, M | 5 401 | 5 401 | 5 401 | ... ¹ | ... | ... |
| Deschambault, M | 1 263 | 1 263 | ... ¹ | ... | ... | ... |
| Deschambault-Grondines, M | ... | ... | 1 965 ¹ | 1 965 | 1 965 | 1 965 |
| Destor, M | 391 | ... | ... | ... | ... | ... |
| Dollard-Des Ormeaux, V | 48 206 | ... | ... | ... | ... | 48 206 |
| Dorval, C | 17 706 | ... | ... | ... | ... | 17 706 |
| Drummondville, V | 46 599 | 46 599 | 46 599 | 46 599 | 63 029 | 63 029 |
| Dubuisson, M | 1 686 | ... | ... | ... | ... | ... |
| Eastman, M | 790 | 1 404 ¹ | 1 404 | 1 404 | 1 404 | 1 404 |
| Eaton, M | 2 766 | 3 602 ¹ | ... | ... | ... | ... |
| Estérel, V | 190 | ... | ... | ... | ... | 190 |
| Évain, M | 3 750 | ... | ... | ... | ... | ... |
| Fatima, M | 2 686 | ... | ... | ... | ... | ... |
| Fleurimont, V | 16 521 | ... | ... | ... | ... | ... |
| Gallix, M | 671 | 671 | 671 | ... ¹ | ... | ... |
| Gatineau, V | 102 898 | 226 696 | 226 696 | 226 696 | 226 696 | 226 696 |
| Gracefield, V | 615 | 615 | ... ¹ | 2 273 ¹ | 2 273 | 2 273 |
| Grand-Lac-Touradi, UNO | 0 | 0 | ... | ... | ... | ... |
| Grand-Mère, V | 13 179 | ... | ... | ... | ... | ... |
| Grande-Entrée, M | 660 | ... | ... | ... | ... | ... |
| Grande-Île, M | 4 559 | 4 559 | ... ¹ | ... | ... | ... |
| Greenfield Park, V | 16 978 | ... | ... | ... | ... | ... |
| Grenville, CT | 2 109 | 2 109 | ... ¹ | ... | ... | ... |
| Grenville-sur-la-Rouge, M | ... | ... | 2 663 ¹ | 2 663 | 2 663 | 2 663 |
| Grondines, M | 702 | 702 | ... ¹ | ... | ... | ... |
| Grosse-Île, M | 543 | ... | ... | ... | ... | 543 |

Appendice 4 Révisions annuelles des chiffres de population du recensement de 2001 pour les subdivisions de recensement affectées par un changement, selon la province et le territoire (suite)

| Subdivision de recensement | Population de 2001 selon les limites au 1 ^{er} janvier | | | | | |
|-----------------------------|---|---------------------|------------------|---------------------|---------|---------|
| | 2001 | 2002 | 2003 | 2004 | 2005 | 2006 |
| Québec (suite) | | | | | | |
| Hampstead, V | 6 974 | ... | ... | ... | ... | 6 974 |
| Havre-aux-Maisons, M | 2 057 | ... | ... | ... | ... | ... |
| Hull, V | 66 246 | ... | ... | ... | ... | ... |
| Iberville, V | 9 424 | ... ¹ | ... | ... | ... | ... |
| Ivry-sur-le-Lac, M | 401 | 401 | ... ¹ | ... | ... | 401 |
| Jonquière, V | 54 842 | 54 842 | ... ¹ | ... | ... | ... |
| Kirkland, V | 20 434 | ... | ... | ... | ... | 20 434 |
| Kiskissink, UNO | 10 | 10 | 10 | ... ¹ | ... | ... |
| L'Acadie, M | 5 526 | ... ¹ | ... | ... | ... | ... |
| L'Ancienne-Lorette, V | 15 929 | ... | ... | ... | ... | 15 929 |
| L'Annonciation, VL | 1 984 | 1 984 | ... | ... | ... | ... |
| L'Assomption, V | 15 615 | 15 625 ¹ | 15 625 | 15 625 | 15 625 | 15 625 |
| L'Étang-du-Nord, M | 2 944 | ... | ... | ... | ... | ... |
| L'Île-Bizard, V | 13 861 | ... | ... | ... | ... | ... |
| L'Île-Dorval, V | 0 | ... | ... | ... | ... | 0 |
| L'Île-du-Havre-Aubert, M | 2 275 | ... | ... | ... | ... | ... |
| La Baie, V | 19 940 | 19 940 | ... ¹ | ... | ... | ... |
| La Bostonnais, M | 529 | 529 | 529 | ... ¹ | ... | 529 |
| La Croche, M | 549 | 549 | 549 | ... ¹ | ... | ... |
| La Macaza, M | 1 015 | 1 015 | ... | ... | ... | 1 015 |
| La Plaine, V | 15 673 | ... ¹ | ... | ... | ... | ... |
| La Tuque, V | 11 298 | 11 298 | 11 298 | 13 154 ¹ | 13 154 | 12 488 |
| LaSalle, V | 73 983 | ... | ... | ... | ... | ... |
| Lac-à-la-Tortue, M | 3 039 | ... | ... | ... | ... | ... |
| Lac-des-Cinq, UNO | 0 | ... | ... | ... | ... | ... |
| Lac-des-Moires, UNO | 0 | 0 | 0 | ... ¹ | ... | ... |
| Lac-des-Écorces, M | 911 | 911 | ... | 2 715 ¹ | 2 715 | 2 715 |
| Lac-Édouard, M | 137 | 137 | 137 | ... ¹ | ... | 137 |
| Lac-Etchemin, M | 2 276 | 3 870 | 3 870 | 3 870 | 3 870 | 3 870 |
| Lac-Kénogami, M | 1 834 | 1 834 | ... ¹ | ... | ... | ... |
| Lac-Montanier, UNO | 0 | ... | ... | ... | ... | ... |
| Lac-Pellerin, UNO | 0 | 0 | 0 | ... ¹ | ... | ... |
| Lac-Saguay, VL | 382 | 392 ¹ | 392 | 392 | 392 | 392 |
| Lac-Saint-Charles, V | 8 912 | ... | ... | ... | ... | ... |
| Lac-Surimau, UNO | 0 | ... | ... | ... | ... | ... |
| Lac-Tourlay, UNO | 0 | 0 | 0 | ... ¹ | ... | ... |
| Lac-Tremblant-Nord, M | ... | ... | ... | ... | ... | 35 |
| Lac-Wapizagonke, UNO | 0 | ... | ... | ... | ... | ... |
| Lachenaie, V | 21 709 | ... ¹ | ... | ... | ... | ... |
| Lachine, V | 40 222 | ... | ... | ... | ... | ... |
| Lacolle, M | 1 503 | 2 402 | 2 402 | 2 402 | 2 402 | 2 402 |
| Lafontaine, V | 9 477 | ... | ... | ... | ... | ... |
| Laforce, M | 303 | 299 ¹ | 299 | 299 | 299 | 299 |
| Laniel, UNO | ... | ... | ... | ... | ... | 85 |
| Laterrière, V | 4 969 | 4 969 | ... ¹ | ... | ... | ... |
| Lavaltrie, V | 5 967 | 11 163 ¹ | 11 163 | 11 163 | 11 163 | 11 163 |
| Le Gardeur, V | 17 668 | 17 668 | ... ¹ | ... | ... | ... |
| LeMoyne, V | 4 855 | ... | ... | ... | ... | ... |
| Lennoxville, V | 4 963 | ... | ... | ... | ... | ... |
| Les Boules, M | 402 | 402 | ... | ... | ... | ... |
| Les Éboulements, M | 1 027 | 1 249 | 1 249 | 1 249 | 1 249 | 1 249 |
| Les Îles-de-la-Madeleine, M | ... | 12 824 | 12 824 | 12 824 | 12 824 | 12 281 |
| Lévis, V | 40 926 | 121 999 | 121 999 | 121 999 | 121 999 | 121 999 |
| Lochaber, CT | 456 | 456 | 456 | 446 ¹ | 446 | 446 |
| Longueuil, V | 128 016 | 371 934 | 371 934 | 371 934 | 371 934 | 225 761 |
| Loretteville, V | 13 737 | ... | ... | ... | ... | ... |
| Luceville, VL | 1 351 | ... | ... | ... | ... | ... |
| Lyster, M | 1 685 | 1 685 | 1 638 | 1 638 | 1 638 | 1 638 |
| Lytton, CT | 281 | ... | ... | ... | ... | ... |
| Macamic, P | 570 | ... ¹ | ... | ... | ... | ... |

Appendice 4 Révisions annuelles des chiffres de population du recensement de 2001 pour les subdivisions de recensement affectées par un changement, selon la province et le territoire (suite)

| Subdivision de recensement | Population de 2001 selon les limites au 1 ^{er} janvier | | | | | |
|----------------------------------|---|----------------------|--------------------|---------------------|-----------|-----------|
| | 2001 | 2002 | 2003 | 2004 | 2005 | 2006 |
| Québec (suite) | | | | | | |
| Macamic, V | 1 519 | 2 089 ¹ | 2 838 ¹ | 2 838 | 2 838 | 2 838 |
| Magog, CT | 5 891 | 5 891 | ... | ... | ... | ... |
| Magog, V | 14 283 | 14 283 | 22 535 | 22 535 | 22 535 | 22 535 |
| Mandeville, M | 1 878 | 1 878 | 1 962 | 1 962 | 1 962 | 1 962 |
| Maple Grove, V | 2 628 | ... | ... | ... | ... | ... |
| Marchand, M | 1 420 | 1 420 | ... | ... | ... | ... |
| Maskinongé, M | 1 087 | 2 208 ¹ | 2 208 | 2 208 | 2 208 | 2 208 |
| Masson-Angers, V | 9 799 | ... | ... | ... | ... | ... |
| Matane, V | 11 635 | 14 993 | 14 993 | 14 948 ¹ | 14 948 | 14 948 |
| McWatters, M | 1 815 | ... | ... | ... | ... | ... |
| Melocheville, VL | 2 449 | ... | ... | ... | ... | ... |
| Métis-sur-Mer, V | 207 | 207 | 609 | 609 | 609 | 609 |
| Mirabel, V | 27 330 | 27 315 ¹ | 27 315 | 27 315 | 27 315 | 27 315 |
| Moisie, V | 930 | 930 | 930 | ... | ... | ... |
| Mont-Brun, M | 519 | ... | ... | ... | ... | ... |
| Mont-Joli, V | 5 886 | 6 579 ¹ | 6 579 | 6 579 | 6 579 | 6 579 |
| Mont-Laurier, V | 7 365 | 7 365 | 7 365 | 13 517 ¹ | 13 517 | 12 766 |
| Mont-Lebel, M | 334 | ... | ... | ... | ... | ... |
| Mont-Royal, V | 18 682 | ... | ... | ... | ... | 18 682 |
| Mont-Tremblant, V | 8 352 | 8 352 | 8 352 | 8 352 | 8 352 | 8 317 |
| Montbeillard, M | 728 | ... | ... | ... | ... | ... |
| Montcerf, M | 422 | ... | ... | ... | ... | ... |
| Montcerf-Lytton, M | ... | 703 | 703 | 703 | 703 | 703 |
| Montréal, V | 1 039 534 | 1 812 723 | 1 812 723 | 1 812 723 | 1 812 723 | 1 583 590 |
| Montréal-Est, V | 3 547 | ... | ... | ... | ... | 3 547 |
| Montréal-Nord, V | 83 600 | ... | ... | ... | ... | ... |
| Montréal-Ouest, V | 5 172 | ... | ... | ... | ... | 5 172 |
| Neuveville, V | 3 346 | 3 341 ¹ | 3 341 | 3 341 | 3 341 | 3 341 |
| Newport, M | 1 808 | ... | ... | ... | ... | ... |
| Newport, M | 756 | 756 | ... | ... | ... | 756 |
| Nominingue, M | 2 064 | 2 054 ¹ | 2 054 | 2 054 | 2 054 | 2 054 |
| Northfield, M | 521 | 521 | ... | ... | ... | ... |
| Notre-Dame-de-Pierreville, P | 876 | ... | ... | ... | ... | ... |
| Notre-Dame-de-Portneuf, P | 1 659 | 1 659 | ... | ... | ... | ... |
| Notre-Dame-de-Saint-Hyacinthe, P | 858 | ... | ... | ... | ... | ... |
| Notre-Dame-du-Mont-Carmel, P | 899 | ... | ... | ... | ... | ... |
| Notre-Dame-du-Nord, M | 1 109 | 1 124 ¹ | 1 124 | 1 124 | 1 124 | 1 124 |
| Obedjiwan, UNO | 64 | 64 | 64 | ... | ... | ... |
| Omerville, VL | 2 361 | 2 361 | ... | ... | ... | ... |
| Orford, CT | 1 987 | 2 383 | 2 383 | 2 383 | 2 383 | 2 383 |
| Outremont, V | 22 933 | ... | ... | ... | ... | ... |
| Pabos, V | 1 427 | 8 278 ¹ | ... | ... | ... | ... |
| Pabos Mills, M | 1 452 | ... | ... | ... | ... | ... |
| Papineauville, M | 2 247 | 2 247 | 2 150 | 2 150 | 2 150 | 2 150 |
| Parent, VL | 326 | 326 | 326 | ... | ... | ... |
| Petit-Lac-Wayagamac, UNO | 0 | 0 | 0 | ... | ... | ... |
| Petit-Matane, M | 1 365 | ... | ... | ... | ... | ... |
| Pierrefonds, V | 54 963 | ... | ... | ... | ... | ... |
| Pierreville, M | 950 | 2 402 ¹ | 2 402 | 2 402 | 2 402 | 2 402 |
| Pintendre, M | 6 209 | ... | ... | ... | ... | ... |
| Plaisance, M | 1 004 | 1 004 | 1 101 | 1 101 | 1 101 | 1 101 |
| Pointe-Claire, V | 29 286 | ... | ... | ... | ... | 29 286 |
| Pointe-au-Père, V | 4 171 | ... | ... | ... | ... | ... |
| Pointe-du-Lac, M | 6 902 | ... | ... | ... | ... | ... |
| Pontbriand, M | 821 | ... | ... | ... | ... | ... |
| Port-Cartier, V | 6 412 | 6 412 | 6 412 | 7 034 ¹ | 7 034 | 7 034 |
| Port-Daniel, M | 1 559 | ... | ... | ... | ... | ... |
| Port-Daniel-Gascons, M | ... | 2 685 ¹ | 2 685 | 2 685 | 2 685 | 2 685 |
| Portneuf, V | 1 436 | 1 436 | 3 095 | 3 095 | 3 095 | 3 095 |
| Québec, V | 169 076 | 507 991 ¹ | 507 991 | 507 991 | 507 991 | 476 330 |

Appendice 4 Révisions annuelles des chiffres de population du recensement de 2001 pour les subdivisions de recensement affectées par un changement, selon la province et le territoire (suite)

| Subdivision de recensement | Population de 2001 selon les limites au 1 ^{er} janvier | | | | | |
|--------------------------------------|---|---------------------|----------------------|--------------------|---------|---------|
| | 2001 | 2002 | 2003 | 2004 | 2005 | 2006 |
| Québec (suite) | | | | | | |
| Rapide-des-Cèdres, UNO | 10 | ... | ... | ... | ... | ... |
| Repentigny, V | 54 550 | 54 550 | 72 218 ¹ | 72 218 | 72 218 | 72 218 |
| Rimouski, V | 31 305 | 41 549 | 41 549 | 41 549 | 41 549 | 41 549 |
| Rimouski-Est, VL | 2 058 | ... | ... | ... | ... | ... |
| Rivière-Kipawa, UNO | 85 | 85 | 85 | 85 | 85 | ... |
| Rivière-Pentecôte, M | 622 | 622 | 622 | ... | ... | ... |
| Rivière-Rouge, V | ... | ... | 5 469 | 5 469 | 5 469 | 4 454 |
| Rivière-Windigo, UNO | 241 | 241 | 241 | ... | ... | ... |
| Robertsonville, VL | 1 705 | ... | ... | ... | ... | ... |
| Rock Forest, V | 18 667 | ... | ... | ... | ... | ... |
| Rollet, M | 356 | ... | ... | ... | ... | ... |
| Rouyn-Noranda, V | 28 270 | 39 621 | 39 621 | 39 621 | 39 621 | 39 621 |
| Roxboro, V | 5 642 | ... | ... | ... | ... | ... |
| Sacré-Coeur-de-Marie-Partie-Sud, P | 632 | ... | ... | ... | ... | ... |
| Saguenay, V | ... | ... | 147 133 ¹ | 147 133 | 147 133 | 147 133 |
| Saint-Aimé-du-Lac-des-Îles, M | 751 | 751 | 751 | ... | ... | 751 |
| Saint-Antoine, V | 11 488 | ... | ... | ... | ... | ... |
| Saint-Antoine-de-Lavaltrie, P | 5 196 | ... | ... | ... | ... | ... |
| Saint-Athanase, P | 6 691 | ... | ... | ... | ... | ... |
| Saint-Augustin-de-Desmaures, V | 15 727 | ... | ... | ... | ... | 15 732 |
| Saint-Bruno-de-Montarville, V | 23 843 | ... | ... | ... | ... | 23 843 |
| Saint-Charles-de-Drummond, M | 5 798 | 5 798 | 5 798 | 5 798 | ... | ... |
| Saint-Damase, M | 1 173 | 2 500 | 2 500 | 2 500 | 2 500 | 2 500 |
| Saint-Damase, VL | 1 327 | ... | ... | ... | ... | ... |
| Saint-Damien, P | 1 983 | 1 983 | 1 899 | 1 899 | 1 899 | 1 899 |
| Saint-Denis-de-Brompton, P | 2 498 | 2 574 | 2 574 | 2 574 | 2 574 | 2 574 |
| Saint-Dominique-du-Rosaire, M | 747 | 476 | 476 | 466 | 466 | 466 |
| Saint-Élie-d'Orford, M | 7 947 | ... | ... | ... | ... | ... |
| Saint-Émile, V | 10 940 | ... | ... | ... | ... | ... |
| Saint-Étienne-de-Lauzon, M | 8 897 | ... | ... | ... | ... | ... |
| Saint-Félix-de-Dalquier, M | 938 | 938 | 938 | 933 | 933 | 933 |
| Saint-François-de-Pabos, M | 587 | ... | ... | ... | ... | ... |
| Saint-François-du-Lac, M | 1 976 | 1 976 | 1 976 | 1 976 | 1 961 | 1 961 |
| Saint-Gédéon, P | 553 | 553 | 553 | ... | ... | ... |
| Saint-Gédéon-de-Beauce, M | 1 829 | 1 839 ¹ | 1 839 | 2 392 ¹ | 2 392 | 2 392 |
| Saint-Georges, V | 20 787 | 28 127 | 28 127 | 28 127 | 28 127 | 28 127 |
| Saint-Georges, VL | 3 854 | ... | ... | ... | ... | ... |
| Saint-Georges-Est, P | 4 110 | ... | ... | ... | ... | ... |
| Saint-Gérard-des-Laurentides, P | 2 176 | ... | ... | ... | ... | ... |
| Saint-Honoré, M | 3 835 | 3 835 | 4 752 ¹ | 4 752 | 4 752 | 4 752 |
| Saint-Hubert, V | 75 912 | ... | ... | ... | ... | ... |
| Saint-Hyacinthe, V | 38 739 | 50 394 | 50 394 | 50 394 | 50 394 | 50 394 |
| Saint-Hyacinthe-le-Confesseur, P | 1 151 | ... | ... | ... | ... | ... |
| Saint-Jean-Baptiste, M | 693 | ... | ... | ... | ... | ... |
| Saint-Jean-Chrysostome, V | 17 089 | ... | ... | ... | ... | ... |
| Saint-Jean-de-la-Lande, P | 786 | ... | ... | ... | ... | ... |
| Saint-Jean-des-Piles, P | 713 | ... | ... | ... | ... | ... |
| Saint-Jean-sur-Richelieu, V | 37 386 | 79 600 ¹ | 79 600 | 79 600 | 79 600 | 79 600 |
| Saint-Jérôme, V | 24 583 | 59 614 | 59 614 | 59 614 | 59 614 | 59 614 |
| Saint-Jérôme-de-Matane, P | 1 154 | ... | ... | ... | ... | ... |
| Saint-Joachim-de-Courval, P | 666 | 666 | 666 | 666 | ... | ... |
| Saint-Joseph-de-Maskinongé, P | 1 121 | ... | ... | ... | ... | ... |
| Saint-Joseph-de-la-Pointe-de-Lévy, P | 913 | ... | ... | ... | ... | ... |
| Saint-Joseph-de-la-Rive, VL | 222 | ... | ... | ... | ... | ... |
| Saint-Lambert, V | 21 051 | ... | ... | ... | ... | 21 051 |
| Saint-Laurent, V | 77 391 | ... | ... | ... | ... | ... |
| Saint-Léonard, V | 69 604 | ... | ... | ... | ... | ... |
| Saint-Lin-Laurentides, V | 12 384 | 12 379 ¹ | 12 379 | 12 379 | 12 379 | 12 379 |
| Saint-Louis-de-France, V | 7 246 | ... | ... | ... | ... | ... |
| Saint-Luc, V | 20 573 | ... | ... | ... | ... | ... |

Appendice 4 Révisions annuelles des chiffres de population du recensement de 2001 pour les subdivisions de recensement affectées par un changement, selon la province et le territoire (suite)

| Subdivision de recensement | Population de 2001 selon les limites au 1 ^{er} janvier | | | | | |
|--|---|---------------------|---------------------|---------------------|---------|---------|
| | 2001 | 2002 | 2003 | 2004 | 2005 | 2006 |
| Québec (suite) | | | | | | |
| Saint-Luc-de-Matane, M | 839 | ... | ... | ... | ... | ... |
| Saint-Martin, P | 2 598 | 2 588 ¹ | 2 588 | 2 588 | 2 588 | 2 588 |
| Saint-Méthode-de-Frontenac, M | 1 629 | ... ¹ | ... | ... | ... | ... |
| Saint-Michel-d'Yamaska, P | 1 008 | ... | ... | ... | ... | ... |
| Saint-Nicéphore, V | 9 966 | 9 966 | 9 966 | 9 966 | ... | ... |
| Saint-Nicolas, V | 16 645 | ... | ... | ... | ... | ... |
| Saint-Paul, M | 3 616 | 3 606 ¹ | 3 606 | 3 606 | 3 606 | 3 606 |
| Saint-Pie, P | 2 531 | 2 531 | 2 531 | ... ¹ | ... | ... |
| Saint-Pie, V | 2 396 | 2 396 | 2 396 | 4 927 ¹ | 4 927 | 4 927 |
| Saint-Rédempteur, V | 6 349 | ... | ... | ... | ... | ... |
| Saint-René-de-Matane, M | 968 | 968 | 968 | 1 013 ¹ | 1 013 | 1 013 |
| Saint-Romuald, V | 10 825 | ... | ... | ... | ... | ... |
| Saint-Sauveur, V | 4 806 | 4 806 | 8 122 | 8 122 | 8 122 | 8 122 |
| Saint-Sauveur-des-Monts, VL | 3 316 | 3 316 | ... | ... | ... | ... |
| Saint-Siméon, M | 468 | 1 452 ¹ | 1 452 | 1 452 | 1 452 | 1 452 |
| Saint-Siméon, VL | 984 | ... ¹ | ... | ... | ... | ... |
| Saint-Thomas-d'Aquin, P | 4 000 | ... | ... | ... | ... | ... |
| Saint-Thomas-de-Pierre-ville, P | 576 | ... ¹ | ... | ... | ... | ... |
| Saint-Timothée, V | 8 299 | 8 299 | ... ¹ | ... | ... | ... |
| Sainte-Agathe-Nord, M | 1 571 | 1 571 | ... ¹ | ... | ... | ... |
| Sainte-Agathe-de-Lotbinière, M | 1 191 | 1 191 | 1 238 | 1 238 | 1 238 | 1 238 |
| Sainte-Agathe-des-Monts, V | 7 393 | 7 393 | 9 365 ¹ | 9 365 | 9 365 | 8 964 |
| Sainte-Anne-de-Bellevue, V | 5 062 | ... | ... | ... | ... | 5 062 |
| Sainte-Anne-du-Lac, VL | 107 | ... | ... | ... | ... | ... |
| Sainte-Blandine, P | 2 218 | ... | ... | ... | ... | ... |
| Sainte-Croix, M | 849 | 2 382 | 2 382 | 2 382 | 2 382 | 2 382 |
| Sainte-Croix, VL | 1 533 | ... | ... | ... | ... | ... |
| Sainte-Foy, V | 72 547 | ... | ... | ... | ... | ... |
| Sainte-Genève, V | 3 278 | ... | ... | ... | ... | ... |
| Sainte-Germaine-de-l'Anse-aux-Gascons, P | 1 126 | ... ¹ | ... | ... | ... | ... |
| Sainte-Germaine-du-Lac-Etchemin, P | 1 594 | ... | ... | ... | ... | ... |
| Sainte-Hélène-de-Breakeyville, P | 3 639 | ... | ... | ... | ... | ... |
| Sainte-Luce, M | 1 478 | ... | 2 829 ¹ | 2 829 | 2 829 | 2 829 |
| Sainte-Luce-Luceville, M | ... | 2 829 | ... ¹ | ... | ... | ... |
| Sainte-Marguerite-Estérel, V | ... | 2 360 | 2 360 | 2 360 | 2 360 | ... |
| Sainte-Marguerite-du-Lac-Masson, V | 2 170 | ... | ... | ... | ... | 2 170 |
| Sainte-Marthe-du-Cap, V | 6 162 | ... | ... | ... | ... | ... |
| Sainte-Odile-sur-Rimouski, P | 1 463 | ... | ... | ... | ... | ... |
| Sainte-Rosalie, P | 1 476 | ... | ... | ... | ... | ... |
| Sainte-Rosalie, V | 4 170 | ... | ... | ... | ... | ... |
| Sainte-Véronique, VL | 1 050 | 1 050 | ... | ... | ... | ... |
| Salaberry-de-Valleyfield, V | 26 170 | 26 170 | 39 028 ¹ | 39 028 | 39 028 | 39 028 |
| Sawyerville, VL | 836 | ... ¹ | ... | ... | ... | ... |
| Senneville, VL | 970 | ... | ... | ... | ... | 970 |
| Sept-Îles, V | 23 791 | 23 791 | 23 791 | 25 392 ¹ | 25 392 | 25 392 |
| Shawinigan, V | 17 535 | 52 040 | 52 040 | 52 040 | 52 040 | 52 040 |
| Shawinigan-Sud, V | 11 544 | ... | ... | ... | ... | ... |
| Sherbrooke, V | 75 916 | 138 785 | 138 785 | 138 785 | 138 785 | 138 785 |
| Shipshaw, M | 2 878 | 2 878 | ... ¹ | ... | ... | ... |
| Sillery, V | 11 909 | ... | ... | ... | ... | ... |
| Stoke, M | 2 475 | 2 606 | 2 606 | 2 606 | 2 606 | 2 606 |
| Stukely, M | 614 | ... ¹ | ... | ... | ... | ... |
| Sullivan, M | 3 529 | ... | ... | ... | ... | ... |
| Sutton, CT | 1 893 | 1 893 | ... | ... | ... | ... |
| Sutton, V | 1 631 | 1 631 | 3 524 | 3 524 | 3 524 | 3 524 |
| Taschereau, M | 514 | 1 048 | 1 048 | 1 048 | 1 048 | 1 048 |
| Taschereau, VL | 534 | ... | ... | ... | ... | ... |
| Terrebonne, V | 43 149 | 80 536 ¹ | 80 536 | 80 536 | 80 536 | 80 536 |
| Thetford Mines, V | 16 628 | 26 323 | 26 323 | 26 323 | 26 323 | 26 323 |
| Thetford-Partie-Sud, CT | 3 060 | ... | ... | ... | ... | ... |

Appendice 4 Révisions annuelles des chiffres de population du recensement de 2001 pour les subdivisions de recensement affectées par un changement, selon la province et le territoire (suite)

| Subdivision de recensement | Population de 2001 selon les limites au 1 ^{er} janvier | | | | | |
|--|---|---------------------|--------------------|--------------------|---------|---------|
| | 2001 | 2002 | 2003 | 2004 | 2005 | 2006 |
| Québec (fin) | | | | | | |
| Thurso, V | 2 436 | 2 436 | 2 436 | 2 446 ¹ | 2 446 | 2 446 |
| Timiskaming, R | 549 | 534 ¹ | 534 | 534 | 534 | 534 |
| Tremblay, CT | 3 579 | 3 579 | ... ¹ | ... | ... | ... |
| Trois-Rivières, V | 46 264 | 122 395 | 122 395 | 122 395 | 122 395 | 122 395 |
| Trois-Rivières-Ouest, V | 23 287 | ... | ... | ... | ... | ... |
| Upton, M | 1 986 | 1 960 | 1 960 | 1 960 | 1 960 | 1 960 |
| Val-Barrette, VL | 612 | 612 | ... | ... | ... | ... |
| Val-Bélair, V | 21 332 | ... | ... | ... | ... | ... |
| Val-Senneville, M | 2 479 | ... | ... | ... | ... | ... |
| Val-d'Or, V | 22 748 | 31 430 | 31 430 | 31 430 | 31 430 | 31 430 |
| Vanier, V | 11 054 | ... | ... | ... | ... | ... |
| Vassan, M | 988 | ... | ... | ... | ... | ... |
| Verdun, V | 60 564 | ... | ... | ... | ... | ... |
| Waterville, V | 1 824 | 1 824 | 1 824 | 1 944 | 1 944 | 1 944 |
| Westmount, V | 19 727 | ... | ... | ... | ... | 19 727 |
| Winneway, S-E | 154 | 158 ¹ | 158 | 158 | 158 | 158 |
| Wright, CT | 1 137 | 1 137 | ... ¹ | ... | ... | ... |
| Wright-Gracefield-Northfield, V | ... | ... | 2 273 ¹ | ... ¹ | ... | ... |
| Yamaska, M | 456 | 1 705 | 1 705 | 1 705 | 1 720 | 1 720 |
| Yamaska-Est, VL | 241 | ... | ... | ... | ... | ... |
| Ontario | | | | | | |
| Adelaide Metcalfe, TP | 3 149 | 3 149 | 3 149 | 3 149 | 3 149 | 3 109 |
| Amaranth, TP | 3 770 | 3 770 | 3 770 | 3 770 | 3 736 | 3 736 |
| Aylmer, T | 7 126 | 7 126 | 7 126 | 7 126 | 7 158 | 7 158 |
| Belleville, C | 45 986 | 45 986 | 46 029 | 46 029 | 46 029 | 46 029 |
| Black River-Matheson, TP | 2 912 | 2 886 ¹ | 2 886 | 2 886 | 2 886 | 2 886 |
| Blandford-Blenheim, TP | 7 630 | 7 630 | 7 630 | 7 630 | 7 630 | 7 422 |
| Caledon, T | 50 595 | 50 605 ¹ | 50 605 | 50 605 | 50 605 | 50 605 |
| Central Elgin, M | 12 360 | 12 360 | 12 360 | 12 360 | 12 360 | 12 293 |
| Champlain, TP | 8 591 | 8 586 ¹ | 8 586 | 8 586 | 8 586 | 8 586 |
| Charlton, T | 276 | 276 | ... | ... | ... | ... |
| Charlton and Dack, M | ... | ... | 702 | 702 | 702 | 702 |
| Cochrane, Unorganized, North Part, UNO | 3 211 | 3 237 ¹ | 3 237 | 3 237 | 3 237 | 3 237 |
| Dack, TP | 426 | 426 | ... | ... | ... | ... |
| Dymond, TP | 1 181 | 1 181 | 1 181 | ... | ... | ... |
| Georgian Bluffs, TP | 10 152 | 10 152 | 10 127 | 10 127 | 10 127 | 10 127 |
| Haileybury, T | 4 543 | 4 543 | 4 543 | ... | ... | ... |
| Hawkesbury, T | 10 314 | 10 319 ¹ | 10 319 | 10 319 | 10 319 | 10 319 |
| Latchford, T | 363 | 363 | 363 | 363 | 363 | 368 |
| Malahide, TP | 8 809 | 8 809 | 8 809 | 8 809 | 8 777 | 8 777 |
| Melancthon, TP | 2 796 | 2 739 | 2 739 | 2 739 | 2 739 | 2 739 |
| Mono, T | 6 922 | 6 912 ¹ | 6 912 | 6 912 | 6 912 | 6 912 |
| Morley, TP | 447 | 447 | 447 | 526 | 526 | 526 |
| New Liskeard, T | 4 906 | 4 906 | 4 906 | ... | ... | ... |
| Owen Sound, C | 21 431 | 21 431 | 21 456 | 21 456 | 21 456 | 21 456 |
| Perth East, TP | 12 218 | 12 218 | 12 201 | 12 119 | 12 119 | 12 119 |
| Perth South, TP | 4 304 | 4 304 | 4 304 | 4 299 | 4 299 | 4 299 |
| Quinte West, C | 41 409 | 41 409 | 41 366 | 41 366 | 41 366 | 41 366 |
| Rainy River, Unorganized, UNO | 1 605 | 1 605 | 1 605 | 1 526 | 1 526 | 1 526 |
| Shelburne, T | 4 122 | 4 179 | 4 179 | 4 179 | 4 213 | 4 213 |
| St. Thomas, C | 33 236 | 33 236 | 33 236 | 33 236 | 33 236 | 33 303 |
| Stratford, C | 29 676 | 29 676 | 29 693 | 29 780 | 29 780 | 29 780 |
| Strathroy-Caradoc, TP | 19 114 | 19 114 | 19 114 | 19 114 | 19 114 | 19 154 |
| Tecumseh, T | 25 105 | 25 105 | 24 289 | 24 289 | 24 289 | 24 289 |
| Temiskaming Shores, C | ... | ... | ... | 10 630 | 10 630 | 10 630 |
| Timiskaming, Unorganized, West Part, UNO | 3 275 | 3 275 | 3 275 | 3 275 | 3 275 | 3 270 |
| Windsor, C | 208 402 | 208 402 | 209 218 | 209 218 | 209 218 | 209 218 |
| Woodstock, C | 33 061 | 33 061 | 33 061 | 33 061 | 33 061 | 33 269 |

Appendice 4 Révisions annuelles des chiffres de population du recensement de 2001 pour les subdivisions de recensement affectées par un changement, selon la province et le territoire (suite)

| Subdivision de recensement | Population de 2001 selon les limites au 1 ^{er} janvier | | | | | |
|-----------------------------------|---|--------------------|------------------|--------------------|-------|--------------------|
| | 2001 | 2002 | 2003 | 2004 | 2005 | 2006 |
| Manitoba | | | | | | |
| Brokenhead, RM | 3 527 | 3 527 | 3 877 | 3 877 | 3 877 | 3 877 |
| Division No. 21, Unorganized, UNO | 1 952 | 1 952 | 1 952 | 1 952 | 1 947 | 1 947 |
| Division No. 22, Unorganized, UNO | 2 079 | 2 401 ¹ | 2 401 | 2 401 | 2 401 | 2 401 |
| Gambler 63 (Part), R | ... | 5 ¹ | 5 | 5 | 5 | 5 |
| Gambler 63 (Part), R | 62 | 57 ¹ | 57 | 57 | 57 | 57 |
| Garson, VL | 350 | 350 | ... | ... | ... | ... |
| Gilbert Plains, RM | 862 | 867 ¹ | 867 | 867 | 867 | 867 |
| Gimli, RM | 3 501 | 3 501 | 5 158 | 5 158 | 5 158 | 5 158 |
| Gimli, T | 1 657 | 1 657 | ... | ... | ... | ... |
| Glenwood, RM | 697 | 697 | 697 | 697 | 664 | 664 |
| Grandview, RM | 839 | 834 ¹ | 834 | 834 | 834 | 834 |
| Kelsey, RM | ... | 2 520 ¹ | 2 520 | 2 520 | 2 520 | 2 520 |
| Kelsey (Carrot Valley), RM | 1 722 | ... ¹ | ... | ... | ... | ... |
| Kelsey (Cranberry Portage), RM | 615 | ... ¹ | ... | ... | ... | ... |
| Kelsey (Wanless), RM | 183 | ... ¹ | ... | ... | ... | ... |
| Morden, T | 6 142 | 6 142 | 6 142 | 6 142 | 6 159 | 6 159 |
| Mystery Lake, LGD | 79 | 5 ¹ | 5 | 5 | 5 | 5 |
| Pine Falls, UNO | 650 | 650 | 650 | 650 | 650 | ... ¹ |
| Powerview, VL | 750 | 750 | 750 | 750 | 750 | ... ¹ |
| Powerview-Pine Falls, T | ... | ... | ... | ... | ... | 1 400 ¹ |
| Souris, T | 1 683 | 1 683 | 1 683 | 1 683 | 1 716 | 1 716 |
| Stanley, RM | 5 139 | 5 139 | 5 139 | 5 139 | 5 122 | 5 122 |
| The Pas, T | 5 795 | 5 795 | 5 795 | 5 795 | 5 800 | 5 800 |
| Saskatchewan | | | | | | |
| Antelope Park No. 322, RM | 172 | 172 | 172 | 177 ¹ | 177 | 177 |
| Arelee, VL | 15 | 15 | ... ¹ | ... | ... | ... |
| Arlington No. 79, RM | 336 | 371 | 371 | 371 | 371 | 371 |
| Arm River No. 252, RM | 271 | 271 | 271 | 271 | 271 | 296 |
| Benson, VL | 95 | 95 | 95 | ... | ... | ... |
| Benson No. 35, RM | 387 | 387 | 387 | 482 | 482 | 482 |
| Birsay, VL | 53 | 53 | 53 | ... | ... | ... |
| Cando, VL | 102 | 102 | 102 | 102 | 102 | ... |
| Corman Park No. 344, RM | 8 093 | 8 098 ¹ | 8 093 | 8 088 ¹ | 8 088 | 8 043 ¹ |
| Coteau No. 255, RM | 458 | 458 | 458 | 511 | 511 | 511 |
| Division No. 18, Unorganized, UNO | 1 546 | 1 486 ¹ | 1 486 | 1 486 | 1 486 | 1 486 |
| Dollard, VL | 35 | ... | ... | ... | ... | ... |
| Eagle Creek No. 376, RM | 564 | 564 | 579 ¹ | 579 | 579 | 579 |
| Edenwold No. 158, RM | 3 005 | 3 005 | 3 005 | 2 917 | 2 917 | 2 917 |
| Emerald No. 277, RM | 548 | 669 | 669 | 669 | 669 | 669 |
| Excel No. 71, RM | 482 | 482 | 517 ¹ | 517 | 517 | 517 |
| Fife Lake, VL | 46 | 46 | 46 | 46 | 46 | ... ¹ |
| Fishing Lake 89, R | 330 | 376 ¹ | 376 | 376 | 376 | 376 |
| Frenchman Butte No. 501, RM | 1 322 | 1 322 | 1 322 | 1 322 | 1 327 | 1 327 |
| Girvin, VL | 25 | 25 | 25 | 25 | 25 | ... |
| Gordon 86, R | 738 | 723 ¹ | 723 | 723 | 723 | 723 |
| Guernsey, VL | 108 | 108 | 108 | 108 | 108 | ... |
| Insinger, VL | 20 | 20 | 20 | ... | ... | ... |
| Insinger No. 275, RM | 458 | 458 | 458 | 478 | 478 | 478 |
| Katepwa, RV | ... | ... | ... | ... | 316 | 316 |
| Katepwa Beach, RV | 189 | 189 | 189 | 189 | ... | ... |
| Katepwa South, RV | 44 | 44 | 44 | 44 | ... | ... |
| Kellross No. 247, RM | 471 | 455 ¹ | 455 | 455 | 455 | 455 |
| Khediye, VL | 15 | ... | ... | ... | ... | ... |
| Kinoosao-Thomas Clark 204, R | ... | 60 ¹ | 60 | 60 | 60 | 60 |
| Kutawa No. 278, RM | 279 | 279 | 279 | ... | ... | ... |
| Lockwood, VL | 25 | ... | ... | ... | ... | ... |

Appendice 4 Révisions annuelles des chiffres de population du recensement de 2001 pour les subdivisions de recensement affectées par un changement, selon la province et le territoire (suite)

| Subdivision de recensement | Population de 2001 selon les limites au 1 ^{er} janvier | | | | | |
|------------------------------|---|--------------------|---------------------|----------------------|---------------------|----------------------|
| | 2001 | 2002 | 2003 | 2004 | 2005 | 2006 |
| Saskatchewan (fin) | | | | | | |
| Loverna, VL | 5 | 5 | 5 | ... ¹ | ... | ... |
| Lumsden, T | 1 581 | 1 571 ¹ | 1 596 ¹ | 1 596 | 1 596 | 1 596 |
| Lumsden No. 189, RM | 1 646 | 1 656 ¹ | 1 631 ¹ | 1 631 | 1 631 | 1 631 |
| Mazenod, VL | 26 | ... | ... | ... | ... | ... |
| Mervin No. 499, RM | 1 169 | 1 169 | 1 169 | 1 169 | 1 204 | 1 274 |
| Mount Hope No. 279, RM | 507 | 507 | 507 | 786 | 786 | 786 |
| Muskowekwan 85, R | 331 | 347 ¹ | 347 | 347 | 347 | 347 |
| North Battleford, CWC | ... | 256 ¹ | 256 | 256 | 256 | 256 |
| North Battleford No. 437, RM | 1 078 | 822 ¹ | 822 | 822 | 822 | 822 |
| Norton No. 69, RM | 252 | 267 | 267 | 267 | 267 | 267 |
| Palmer, VL | 20 | ... | ... | ... | ... | ... |
| Piapot, VL | 55 | 55 | 55 | ... ¹ | ... | ... |
| Piapot No. 110, RM | 369 | 369 | 369 | 424 ¹ | 424 | 424 |
| Poplar Valley No. 12, RM | 235 | 235 | 235 | 235 | 235 | 281 ¹ |
| Reno No. 51, RM | 442 | 457 | 457 | 457 | 457 | 457 |
| Robsart, VL | 15 | ... | ... | ... | ... | ... |
| Rosemount No. 378, RM | 188 | 188 | 188 | 188 | 188 | 290 |
| Sandy Beach, RV | 83 | 83 | 83 | 83 | ... | ... |
| Saskatoon, C | 196 811 | 196 811 | 196 811 | 196 816 ¹ | 196 816 | 196 861 ¹ |
| Sasman No. 336, RM | 1 004 | 958 ¹ | 958 | 958 | 958 | 958 |
| Sovereign, VL | 52 | 52 | 52 | 52 | 52 | ... |
| Spruce Lake, VL | 70 | 70 | 70 | 70 | 70 | ... |
| St. Andrews No. 287, RM | 574 | 574 | 574 | 574 | 574 | 626 |
| St. Victor, VL | 49 | 49 | 49 | ... ¹ | ... | ... |
| St. Walburg, T | 672 | 672 | 672 | 672 | 667 | 667 |
| Sunset View Beach, RV | 35 | 35 | 35 | 35 | ... | ... |
| Sutton No. 103, RM | 295 | 341 | 341 | 341 | 341 | 341 |
| Touchwood No. 248, RM | 331 | 346 ¹ | 346 | 346 | 346 | 346 |
| Turtle River No. 469, RM | 358 | 358 | 358 | 358 | 419 ¹ | 419 |
| Usborne No. 310, RM | 534 | 559 | 559 | 559 | 559 | 667 |
| Vawn, VL | 61 | 61 | 61 | 61 | ... ¹ | ... |
| Viceroy, VL | 35 | 35 | ... ¹ | ... | ... | ... |
| Warman, T | 3 481 | 3 476 ¹ | 3 481 | 3 481 | 3 481 | 3 481 |
| White City, T | 1 013 | 1 013 | 1 013 | 1 101 | 1 101 | 1 101 |
| Willow Bunch No. 42, RM | 439 | 439 | 439 | 488 ¹ | 488 | 488 |
| Wishart, VL | 121 | ... | ... | ... | ... | ... |
| Wood River No. 74, RM | 370 | 370 | 385 ¹ | 385 | 385 | 385 |
| Woodrow, VL | 15 | 15 | ... ¹ | ... | ... | ... |
| Alberta | | | | | | |
| Airdrie, C | 20 382 | 20 382 | 20 382 | 20 407 ¹ | 20 407 | 20 407 |
| Athabasca County No. 12, CM | 7 485 | 7 485 | 7 521 | 7 521 | 7 521 | 7 521 |
| Bentley, T | 1 035 | 1 040 ¹ | 1 040 | 1 040 | 1 040 | 1 040 |
| Blackfalds, T | 3 069 | 3 116 | 3 116 | 3 116 | 3 116 | 3 116 |
| Brazeau County, MD | 6 895 | 6 606 | 6 606 | 6 606 | 6 606 | 6 606 |
| Burdett, VL | 264 | 264 | ... | ... | ... | ... |
| Calgary, C | 878 866 | 878 866 | 878 866 | 878 866 | 879 003 | 879 003 |
| Chestermere, T | 3 414 | 3 856 ¹ | 3 856 | 3 856 | 3 856 | 3 856 |
| Cochrane, T | 11 798 | 11 798 | 11 798 | 11 798 | 12 041 ¹ | 12 041 |
| Crossfield, T | 2 389 | 2 389 | 2 389 | 2 389 | 2 399 | 2 399 |
| Donnelly, VL | 377 | 351 | 351 | 351 | 351 | 351 |
| Drayton Valley, T | 5 801 | 6 090 | 6 090 | 6 090 | 6 090 | 6 090 |
| Elk Point, T | 1 440 | 1 445 | 1 445 | 1 445 | 1 445 | 1 445 |
| Fairview, T | 3 150 | 3 155 ¹ | 3 155 | 3 155 | 3 155 | 3 155 |
| Fairview No. 136, MD | 1 806 | 1 801 ¹ | 1 801 | 1 801 | 1 801 | 1 801 |
| Flagstaff County, CM | 3 697 | 3 692 ¹ | 3 692 | 3 692 | 3 692 | 3 692 |
| Foothills No. 31, MD | 16 764 | 16 764 | 16 726 ¹ | 16 701 | 16 602 | 16 602 |
| Forty Mile County No. 8, CM | 3 168 | 3 168 | 3 432 | 3 432 | 3 432 | 3 432 |

Appendice 4 Révisions annuelles des chiffres de population du recensement de 2001 pour les subdivisions de recensement affectées par un changement, selon la province et le territoire (suite)

| Subdivision de recensement | Population de 2001 selon les limites au 1 ^{er} janvier | | | | | |
|-------------------------------|---|----------------------|---------------------|---------------------|---------------------|--------------------|
| | 2001 | 2002 | 2003 | 2004 | 2005 | 2006 |
| Alberta (fin) | | | | | | |
| High River, T | 9 345 | 9 345 | 9 383 ¹ | 9 383 | 9 383 | 9 383 |
| Innisfail, T | 6 928 | 6 943 ¹ | 6 943 | 6 943 | 6 943 | 6 943 |
| Irricana, VL | 1 038 | 1 043 | 1 043 | 1 043 | 1 043 | 1 043 |
| Lacombe County, CM | 10 132 | 10 080 ¹ | 10 080 | 10 572 | 10 572 | 10 572 |
| Lakeland County, MD | 4 959 | 4 959 | 5 306 ¹ | 5 306 | 5 306 | 5 306 |
| Lamont County, CM | 4 167 | 4 167 | 4 167 | 4 167 | 4 162 | 4 162 |
| Lesser Slave River No.124, MD | 2 825 | 2 820 ¹ | 2 820 | 2 820 | 2 820 | 2 820 |
| Lethbridge County, CM | 9 930 | 9 935 ¹ | 9 935 | 9 935 | 9 935 | 9 935 |
| Loon Lake 235, R | ... | 399 ¹ | 399 | 399 | 399 | 399 |
| Mirror, VL | 492 | 492 | 492 | ... | ... | ... |
| Mountain View County, CM | 12 134 | 12 124 | 12 124 | 12 124 | 12 124 | 12 124 |
| Mundare, T | 653 | 653 | 653 | 653 | 658 | 658 |
| Nobleford, VL | 615 | 610 ¹ | 610 | 610 | 610 | 610 |
| Okotoks, T | 11 664 | 11 664 | 11 664 | 11 689 | 11 689 | 11 689 |
| Opportunity No. 17, MD | 3 436 | 3 037 ¹ | 3 037 | 3 037 | 3 037 | 3 037 |
| Parkland County, CM | 27 252 | 27 252 | 27 252 | 27 252 | 27 252 | 27 217 |
| Plamondon, VL | 347 | 347 | ... ¹ | ... | ... | ... |
| Ponoka, T | 6 330 | 6 330 | 6 330 | 6 355 | 6 355 | 6 355 |
| Ponoka County, CM | 8 852 | 8 852 | 8 816 | 8 791 | 8 791 | 8 791 |
| Provost No. 52, MD | 2 635 | 2 640 ¹ | 2 640 | 2 640 | 2 640 | 2 640 |
| Red Deer, C | 67 707 | 67 707 | 67 707 | 67 707 | 67 829 ¹ | 67 829 |
| Red Deer County, CM | 18 639 | 18 624 ¹ | 18 614 | 18 614 | 18 492 ¹ | 18 492 |
| Rimbey, T | 2 118 | 2 118 | 2 154 | 2 154 | 2 154 | 2 154 |
| Rocky View No. 44, MD | 30 688 | 30 241 ¹ | 30 241 | 30 216 ¹ | 29 925 ¹ | 29 925 |
| Sawridge 150G, R | 59 | 64 ¹ | 64 | 64 | 64 | 64 |
| Smoky River No. 130, MD | 2 379 | 2 405 | 2 405 | 2 405 | 2 405 | 2 405 |
| St. Paul County No. 19, CM | 6 145 | 6 140 | 6 140 | 6 140 | 6 140 | 6 140 |
| Stony Plain, T | 9 589 | 9 589 | 9 589 | 9 589 | 9 589 | 9 624 |
| Sundre, T | 2 267 | 2 277 | 2 277 | 2 277 | 2 277 | 2 277 |
| Sylvan Lake, T | 7 493 | 7 493 | 7 503 | 7 503 | 7 503 | 7 503 |
| Thebathi 196, R | ... | ... | ... | ... | ... | 21 |
| White Gull, SV | 36 | 36 | ... | ... | ... | ... |
| Wood Buffalo, RGM | 41 466 | 41 466 | 41 466 | 41 466 | 41 466 | 41 445 |
| Colombie-Britannique | | | | | | |
| Abbotsford, C | 115 463 | 115 494 ¹ | 115 494 | 115 494 | 115 494 | 115 494 |
| Alberni-Clayoquot F, RDA | 1 897 | 1 897 | 1 897 | 1 892 | 1 892 | 1 892 |
| Ashcroft, VL | 1 788 | 1 788 | 1 788 | 1 788 | 1 814 ¹ | 1 814 |
| Burns Lake, VL | 1 942 | 1 947 ¹ | 1 947 | 1 947 | 1 947 | 1 947 |
| Burns Lake 18, R | 40 | 35 ¹ | 35 | 35 | 35 | 35 |
| Campbell River, C | 28 456 | 28 276 ¹ | 28 276 | 28 276 | 28 276 | 28 276 |
| Canal Flats, VL | ... | ... | ... | ... | 754 ¹ | 754 |
| Cariboo D, RDA | 3 294 | 3 294 | 3 294 | 3 294 | 3 294 | 3 296 |
| Cariboo F, RDA | 4 963 | 4 963 | 4 963 | 4 963 | 4 963 | 4 961 |
| Cariboo H, RDA | 1 844 | 1 844 | 1 844 | 1 844 | 1 844 | 1 834 |
| Cariboo L, RDA | 4 244 | 4 244 | 4 244 | 4 244 | 4 244 | 4 254 |
| Castlegar, C | 7 002 | 7 002 | 7 002 | 7 002 | 7 575 ¹ | 7 585 |
| Central Kootenay B, RDA | 4 658 | 4 742 ¹ | 4 742 | 4 742 | 4 742 | 4 742 |
| Central Kootenay C, RDA | 1 371 | 1 287 ¹ | 1 287 | 1 287 | 1 287 | 1 287 |
| Central Kootenay E, RDA | 3 531 | 3 531 | 3 531 | 3 521 ¹ | 3 521 | 3 521 |
| Central Kootenay H, RDA | 4 482 | 4 482 | 4 482 | 4 472 ¹ | 4 472 | 4 472 |
| Central Kootenay J, RDA | 3 513 | 3 513 | 3 513 | 3 513 | 2 940 ¹ | 2 930 |
| Central Okanagan G, RDA | 10 066 | 10 066 | ... ¹ | ... | ... | ... |
| Central Okanagan H, RDA | 15 935 | 15 935 | ... ¹ | ... | ... | ... |
| Central Okanagan J, RDA | ... | ... | 26 001 ¹ | 26 001 | 26 001 | 26 001 |
| Chase, VL | 2 460 | 2 460 | 2 460 | 2 460 | 2 460 | 2 470 ¹ |
| Chilliwack, C | 62 927 | 62 567 ¹ | 62 567 | 62 567 | 62 567 | 62 567 |
| Clinton, VL | 621 | 621 | 631 ¹ | 631 | 631 | 631 |

Appendice 4 Révisions annuelles des chiffres de population du recensement de 2001 pour les subdivisions de recensement affectées par un changement, selon la province et le territoire (suite)

| Subdivision de recensement | Population de 2001 selon les limites au 1 ^{er} janvier | | | | | |
|---|---|----------------------|---------------------|--------------------|---------------------|---------------------|
| | 2001 | 2002 | 2003 | 2004 | 2005 | 2006 |
| Colombie-Britannique (fin) | | | | | | |
| Comox, T | 11 172 | 11 172 | 11 201 | 11 348 | 11 391 ¹ | 11 391 |
| Comox-Strathcona A, RDA | 4 780 | 4 790 ¹ | 4 748 | 4 748 | 4 748 | 4 748 |
| Comox-Strathcona B, RDA | 7 941 | 7 941 | 7 203 ¹ | 7 056 | 7 013 ¹ | 7 013 |
| Comox-Strathcona C, RDA | 7 584 | 7 579 ¹ | 7 458 | 7 448 | 7 448 | 7 448 |
| Comox-Strathcona G, RDA | 156 | 66 ¹ | 66 | 66 | 66 | 66 |
| Courtenay, C | 18 304 | 18 304 | 19 156 ¹ | 19 166 | 19 166 | 19 166 |
| Cowichan 1, R | 1 191 | 1 201 ¹ | 1 201 | 1 201 | 1 201 | 1 201 |
| Cowichan Valley C, RDA | 4 545 | 4 525 ¹ | 4 525 | 4 525 | 4 525 | 4 525 |
| Cowichan Valley E, RDA | 3 805 | 3 785 ¹ | 3 785 | 3 785 | 3 785 | 3 785 |
| Cowichan Valley G, RDA | 2 358 | 2 358 | 2 199 ¹ | 2 199 | 2 199 | 2 199 |
| Cowichan Valley H, RDA | 2 250 | 2 250 | 2 185 | 2 185 | 2 185 | 2 185 |
| Cranbrook, C | 18 476 | 18 517 ¹ | 18 517 | 18 517 | 18 517 | 18 517 |
| Cumberland, VL | 2 618 | 2 613 ¹ | 2 633 | 2 633 | 2 633 | 2 633 |
| East Kootenay C, RDA | 5 794 | 5 753 ¹ | 5 753 | 5 753 | 5 753 | 5 753 |
| East Kootenay F, RDA | 3 356 | 3 356 | 3 356 | 3 356 | 2 602 ¹ | 2 602 |
| Ehatis 11, R | ... | 90 ¹ | 90 | 90 | 90 | 90 |
| Est-Patrolas 4, R | ... | 20 ¹ | 20 | 20 | 20 | 20 |
| Fort St. John, C | 16 034 | 16 051 | 16 051 | 16 051 | 16 051 | 16 051 |
| Fountain 1B, R | ... | 5 ¹ | 5 | 5 | 5 | 5 |
| Fraser Valley H, RDA | 387 | 356 ¹ | 356 | 356 | 356 | 356 |
| Fraser-Fort George H, RDA | 2 057 | 2 057 | 2 057 | 2 057 | 2 057 | 2 009 ¹ |
| Homalco 9, R | ... | 180 ¹ | 180 | 180 | 180 | 180 |
| Ladysmith, T | 6 587 | 6 587 | 6 811 ¹ | 6 811 | 6 811 | 6 811 |
| Lantzville, DM | ... | ... | ... | 3 653 ¹ | 3 653 | 3 653 |
| Lax Kw'alaams 1, R | 785 | 785 | 785 | 785 | 785 | 667 |
| Mission 1, R | 339 | 550 ¹ | 550 | 550 | 550 | 550 |
| Nanaimo C, RDA | 929 | 929 | 929 | 929 | 929 | 1 932 |
| Nanaimo D, RDA | 4 656 | 4 656 | 4 656 | 1 003 ¹ | 1 003 | ... |
| Nanaimo G, RDA | 7 041 | 7 041 | 7 041 | 7 041 | 6 118 | 6 113 |
| Nelson, C | 9 298 | 9 298 | 9 298 | 9 318 ¹ | 9 318 | 9 318 |
| North Cowichan, DM | 26 148 | 26 138 ¹ | 26 138 | 26 138 | 26 138 | 26 138 |
| North Okanagan B, RDA | 3 067 | 3 067 | 3 067 | 3 067 | 3 034 | 3 034 |
| North Okanagan C, RDA | 3 627 | 3 622 ¹ | 3 622 | 3 622 | 3 612 | 3 612 |
| North Vancouver, C | 44 303 | 44 092 ¹ | 44 092 | 44 092 | 44 092 | 44 092 |
| Okanagan-Similkameen F, RDA | 1 989 | 1 989 | 1 989 | 1 989 | 1 989 | 1 979 ¹ |
| Peace River C, RDA | 5 830 | 5 813 | 5 813 | 5 813 | 5 813 | 5 813 |
| Pemberton, VL | 1 637 | 1 637 | 1 637 | 1 642 | 1 642 | 1 642 |
| Port Alberni, C | 17 743 | 17 743 | 17 743 | 17 748 | 17 748 | 17 748 |
| Qualicum Beach, T | 6 921 | 6 921 | 6 921 | 6 921 | 7 844 | 7 849 |
| Queen Charlotte, VL | ... | ... | ... | ... | ... | 1 045 |
| S1/2 Tsimpsean 2, R | ... | ... | ... | ... | ... | 118 |
| Semiahmoo, R | 131 | 136 ¹ | 136 | 136 | 136 | 136 |
| Skeena-Queen Charlotte F, RDA | 1 045 | 1 045 | 1 045 | 1 045 | 1 045 | ... |
| Skwah 4, R | 205 | 210 ¹ | 210 | 210 | 210 | 210 |
| Squamish-Lillooet B, RDA | 428 | 423 ¹ | 423 | 423 | 423 | 423 |
| Squamish-Lillooet C, RDA | 1 504 | 1 504 | 1 504 | 1 499 | 1 499 | 1 499 |
| Summerland, DM | 10 713 | 10 713 | 10 713 | 10 713 | 10 713 | 10 723 ¹ |
| Surrey, C | 347 825 | 347 820 ¹ | 347 820 | 347 820 | 347 820 | 347 820 |
| Thompson-Nicola E (Bonaparte Plateau), RDA | 1 307 | 1 307 | 1 297 ¹ | 1 297 | 1 297 | 1 297 |
| Thompson-Nicola I (Blue Sky Country), RDA | 1 302 | 1 302 | 1 302 | 1 302 | 1 276 ¹ | 1 276 |
| Thompson-Nicola P (Rivers and the Peaks), RDA | 3 746 | 3 746 | 3 746 | 3 746 | 3 746 | 3 736 ¹ |
| Tzart-Lam 5, R | ... | 20 ¹ | 20 | 20 | 20 | 20 |
| Tzeachten 13, R | 683 | 1 038 ¹ | 1 038 | 1 038 | 1 038 | 1 038 |
| Valemount, VL | 1 195 | 1 195 | 1 195 | 1 195 | 1 195 | 1 243 ¹ |
| Vernon, C | 33 494 | 33 499 ¹ | 33 499 | 33 499 | 33 542 | 33 542 |

Appendice 4 Révisions annuelles des chiffres de population du recensement de 2001 pour les subdivisions de recensement affectées par un changement, selon la province et le territoire (fin)

| Subdivision de recensement | Population de 2001 selon les limites au 1 ^{er} janvier | | | | | |
|----------------------------------|---|--------------------|-------|-------|-------|-------|
| | 2001 | 2002 | 2003 | 2004 | 2005 | 2006 |
| Territoire du Yukon | | | | | | |
| Mayo, VL | 366 | 267 ¹ | 267 | 267 | 267 | 267 |
| Yukon, Unorganized, UNO | 1 221 | 1 320 ¹ | 1 320 | 1 320 | 1 320 | 1 320 |
| Territoires du Nord-Ouest | | | | | | |
| Aucun changement | | | | | | |
| Nunavut | | | | | | |
| Aucun changement | | | | | | |

1. Ces chiffres de population du recensement de 2001 selon les limites en vigueur le 1^{er} janvier de l'année correspondante sont également valides pour les limites en vigueur le 1^{er} juillet de l'année précédente, à l'exception de :
 - le 1^{er} juillet 2001 : Adstock, M (2 261), Québec, V (169 081), Lacombe County, CM (10 127) et Rocky View No. 44, MD (30 246);
 - le 1^{er} juillet 2002 : Lumsden, T (1 581), Lumsden No. 189, RM (1 646), Comox-Strathcona B, RDA (7 836), Courtenay, C (18 409) and Ladysmith, T (6 746);
 - le 1^{er} juillet 2004 : Rocky View No. 44, MD (29 973).
Note : Chiffres de population révisés pour Estérel, V; Sainte-Agathe-des-Monts, V; Sainte-Marguerite-Estérel, V; Sainte-Marguerite-du-Lac-Masson, V; Cochrane, Unorganized, North Part, UNO; et Blackfalds, T.