

**CHICKEN SLAUGHTERED IN REGISTERED STATIONS
NUMBERS AND EVISCERATED WEIGHT EQUIVALENT**

CHICKENS - POULETS

**POULETS ABATTUS AUX POSTES ENREGISTRÉS
NOMBRE ET ÉQUIVALENT EN POIDS ÉVISCÉRÉ**

	Under 1 kg Moins de 1 kg		1 kg and under 2 kg 1 kg et moins de 2 kg		2 kg and over 2 kg et plus		TOTAL		
	Head - Têtes	Kg	Head - Têtes	Kg	Head - Têtes	Kg	Head - Têtes	Kg	
1994	3,642,265	2,491,024	431,923,118	614,779,883	28,847,918	67,971,915	464,413,301	685,242,822	1994
1995	2,747,071	1,898,977	435,968,915	621,613,649	26,428,408	63,271,212	465,144,394	686,783,838	1995
1996	3,104,314	2,103,523	446,921,772	637,924,986	30,961,075	73,953,017	480,987,161	713,981,526	1996
1997	2,853,528	1,764,234	464,900,379	671,401,530	31,027,677	73,910,868	498,781,584	747,076,632	1997
1998	2,390,609	1,484,838	490,420,518	724,225,749	28,135,612	68,401,357	520,946,739	794,111,944	1998
1999	2,430,144	1,744,810	520,388,607	768,053,109	28,485,644	69,881,737	551,304,395	839,679,656	1999
2000	1,661,233	1,131,452	539,384,635	799,133,225	30,272,592	74,766,335	571,318,460	875,031,012	2000
2001	2,957,841	2,058,929	575,740,067	851,558,301	29,383,412	74,167,139	608,081,320	927,784,369	2001
2002	3,012,617	1,985,719	577,289,172	856,587,068	27,797,352	70,698,540	608,099,141	929,271,327	2002
2003	3,331,494	2,170,742	564,721,800	847,258,190	31,356,522	79,301,490	599,409,818	928,730,422	2003
2004	2,259,635	1,535,315	561,859,601	858,270,199	32,534,662	83,793,579	596,653,896	943,599,096	2004

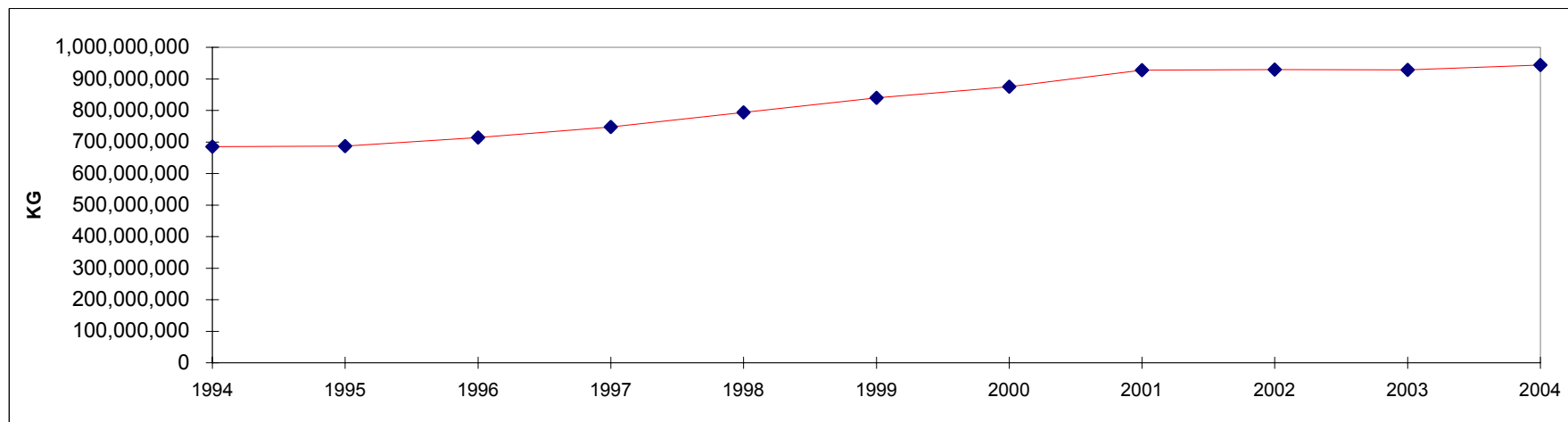

CHICKEN SLAUGHTERED IN REGISTERED STATIONS
NUMBERS AND EVISCERATED WEIGHT EQUIVALENT

2004
CHICKENS - POULETS

POULETS ABATTUS AUX POSTES ENREGISTRÉS
NOMBRE ET ÉQUIVALENT EN POIDS ÉVISCÉRÉ

Under 1 kg Moins de 1 kg		1 kg and under 2 kg 1 kg et moins de 2 kg		2 kg and over 2 kg et plus		TOTAL	
Head - Têtes	Kg	Head - Têtes	Kg	Head - Têtes	Kg	Head - Têtes	Kg

CANADA

January	234,005	153,149	48,901,834	75,155,649	2,866,925	7,303,201	52,002,764	82,611,999	janvier
February	257,677	171,183	43,638,762	66,403,088	2,587,966	6,547,342	46,484,405	73,121,613	février
March	298,523	195,823	50,569,646	77,135,272	2,779,847	7,199,666	53,648,016	84,530,761	mars
April	256,821	169,552	46,065,367	70,438,378	2,852,897	7,299,868	49,175,085	77,907,798	avril
May	162,111	114,633	44,797,690	68,681,480	2,847,517	7,337,064	47,807,318	76,133,177	mai
June	140,949	102,096	41,927,406	63,430,066	2,550,205	6,609,415	44,618,560	70,141,577	juin
July	126,395	86,861	45,596,131	68,748,067	2,392,128	6,183,308	48,114,654	75,018,236	juillet
August	152,206	108,345	47,638,940	72,014,255	2,642,299	6,806,922	50,433,445	78,929,522	août
September	123,367	83,694	48,651,184	74,718,377	2,444,970	6,298,704	51,219,521	81,100,775	septembre
October	201,976	142,430	47,279,181	72,768,990	2,975,163	7,711,177	50,456,320	80,622,597	octobre
November	160,805	111,560	51,194,841	79,018,321	2,984,081	7,706,060	54,339,727	86,835,941	novembre
December	144,801	95,990	45,598,618	69,758,257	2,610,662	6,790,853	48,354,081	76,645,100	décembre
2004	2,259,636	1,535,316	561,859,600	858,270,200	32,534,660	83,793,580	596,653,896	943,599,096	2004
2003	3,331,494	2,170,742	564,721,800	847,258,190	31,356,524	79,301,490	599,409,818	928,730,422	2003

BRITISH COLUMBIA - COLOMBIE-BRITANNIQUE

January	174,889	117,465	8,177,464	12,450,039	71,950	188,489	8,424,303	12,755,993	janvier
February	168,194	111,129	7,516,108	11,208,510	57,666	157,062	7,741,968	11,476,701	février
March	186,548	118,459	8,337,075	12,562,368	72,017	186,878	8,595,640	12,867,705	mars
April	149,959	96,356	7,329,337	11,237,392	86,744	217,144	7,566,040	11,550,892	avril
May	57,290	41,730	3,604,363	5,830,812	9,923	25,265	3,671,576	5,897,807	mai
June	25,000	18,510	1,118,206	1,704,465	3,760	9,143	1,146,966	1,732,118	juin
July	2,240	1,733	1,377,762	2,077,504	11,853	27,175	1,391,855	2,106,412	juillet
August	8,468	7,274	7,100,255	10,971,535	12,551	30,617	7,121,274	11,009,426	août
September	13,451	9,154	8,292,748	13,136,674	21,944	53,782	8,328,143	13,199,610	septembre
October	47,877	33,348	8,241,432	12,815,140	25,024	62,198	8,314,333	12,910,686	octobre
November	57,079	38,152	8,595,534	13,435,076	53,938	120,007	8,706,551	13,593,235	novembre
December	68,982	44,132	7,395,595	11,156,434	49,415	121,811	7,513,992	11,322,377	décembre
2004	959,977	637,442	77,085,879	118,585,949	476,785	1,199,571	78,522,641	120,422,962	2004
2003	2,190,130	1,400,832	97,610,386	143,611,201	799,039	2,077,182	100,599,555	147,089,215	2003

CHICKEN SLAUGHTERED IN REGISTERED STATIONS
NUMBERS AND EVISCERATED WEIGHT EQUIVALENT

2004
CHICKENS - POULETS

POULETS ABATTUS AUX POSTES ENREGISTRÉS
NOMBRE ET ÉQUIVALENT EN POIDS ÉVISCÉRÉ

Under 1 kg Moins de 1 kg		1 kg and under 2 kg 1 kg et moins de 2 kg		2 kg and over 2 kg et plus		TOTAL	
Head - Têtes	Kg	Head - Têtes	Kg	Head - Têtes	Kg	Head - Têtes	Kg

ALBERTA

January	0	0	4,460,598	7,135,538	4,563	9,671	4,465,161	7,145,209	janvier
February	0	0	3,843,082	6,196,273	0	0	3,843,082	6,196,273	février
March	0	0	4,873,797	7,860,509	0	0	4,873,797	7,860,509	mars
April	0	0	4,176,509	6,734,094	0	0	4,176,509	6,734,094	avril
May	2,000	1,905	4,538,758	7,364,903	14,794	29,958	4,555,552	7,396,766	mai
June	950	905	4,498,218	7,165,029	2,640	7,920	4,501,808	7,173,854	juin
July	700	666	4,841,447	7,606,977	0	0	4,842,147	7,607,643	juillet
August	1,100	1,048	4,862,882	7,632,621	0	0	4,863,982	7,633,669	août
September	0	0	6,484,633	9,961,712	821	1,676	6,485,454	9,963,388	septembre
October	900	859	6,235,771	9,819,796	3,564	7,464	6,240,235	9,828,119	octobre
November	1,300	1,032	5,352,472	8,501,933	0	0	5,353,772	8,502,965	novembre
December	2,000	1,905	4,279,171	7,038,859	0	0	4,281,171	7,040,764	décembre
2004	8,950	8,320	58,447,338	93,018,244	26,382	56,689	58,482,670	93,083,253	2004
2003	6,180	5,270	51,063,041	79,418,843	276,751	560,719	51,345,972	79,984,832	2003

SASKATCHEWAN / MANITOBA

January	20	16	4,279,858	6,009,269	6,682	16,253	4,286,560	6,025,538	janvier
February	0	0	3,846,626	5,209,882	1,191	3,270	3,847,817	5,213,152	février
March	0	0	4,623,975	6,323,992	3,382	9,422	4,627,357	6,333,414	mars
April	0	0	4,326,414	5,758,050	5,991	17,020	4,332,405	5,775,070	avril
May	0	0	4,645,095	6,252,286	2,281	6,273	4,647,376	6,258,559	mai
June	0	0	4,729,382	6,315,694	4,690	13,027	4,734,072	6,328,721	juin
July	0	0	4,844,882	6,427,800	9,577	25,903	4,854,459	6,453,703	juillet
August	0	0	4,380,960	5,919,926	10,752	27,886	4,391,712	5,947,812	août
September	0	0	2,239,877	3,154,016	15,174	44,781	2,255,051	3,198,797	septembre
October	0	0	2,363,519	3,357,240	13,945	38,664	2,377,464	3,395,904	octobre
November	0	0	3,635,517	5,014,494	4,565	11,753	3,640,082	5,026,247	novembre
December	0	0	4,221,666	5,755,354	3,350	8,150	4,225,016	5,763,504	décembre
2004	20	16	48,137,771	65,498,003	81,580	222,402	48,219,371	65,720,421	2004
2003	3,152	2,985	49,314,775	67,174,943	784,701	1,991,413	50,102,628	69,169,341	2003

ONTARIO

January	20,984	14,905	14,571,878	22,784,626	2,091,276	5,204,986	16,684,138	28,004,517	janvier
February	29,424	21,442	12,997,461	20,101,151	1,837,091	4,526,935	14,863,976	24,649,528	février
March	19,906	14,187	14,789,511	22,851,032	1,887,031	4,795,682	16,696,448	27,660,901	mars
April	19,793	14,836	13,521,330	20,820,202	2,023,401	5,071,383	15,564,524	25,906,421	avril
May	17,785	13,225	14,310,677	21,937,830	2,056,140	5,187,611	16,384,602	27,138,666	mai
June	32,322	22,923	14,727,209	22,422,367	1,817,618	4,632,115	16,577,149	27,077,405	juin
July	18,798	13,364	16,131,395	24,539,491	1,614,036	4,081,907	17,764,229	28,634,762	juillet
August	16,551	11,423	14,280,154	21,791,069	1,865,995	4,722,378	16,162,700	26,524,870	août
September	14,259	8,825	14,300,093	21,826,737	1,596,474	4,028,444	15,910,826	25,864,006	septembre
October	16,680	10,654	13,744,703	21,127,737	2,122,342	5,391,577	15,883,725	26,529,968	octobre
November	23,008	16,750	15,440,710	24,002,607	1,934,752	4,885,129	17,398,470	28,904,486	novembre
December	19,681	12,271	13,597,403	21,027,707	1,691,420	4,298,291	15,308,504	25,338,269	décembre
2004	249,191	174,805	172,412,524	265,232,556	22,537,576	56,826,438	195,199,291	322,233,799	2004
2003	201,285	149,217	167,162,285	253,396,673	21,438,400	53,041,877	188,801,970	306,587,767	2003

CHICKEN SLAUGHTERED IN REGISTERED STATIONS
NUMBERS AND EVISCERATED WEIGHT EQUIVALENT

2004
CHICKENS - POULETS

POULETS ABATTUS AUX POSTES ENREGISTRÉS
NOMBRE ET ÉQUIVALENT EN POIDS ÉVISCÉRÉ

Under 1 kg Moins de 1 kg		1 kg and under 2 kg 1 kg et moins de 2 kg		2 kg and over 2 kg et plus		TOTAL	
Head - Têtes	Kg	Head - Têtes	Kg	Head - Têtes	Kg	Head - Têtes	Kg

QUEBEC - QUÉBEC

January	38,112	20,763	12,985,200	20,108,111	670,971	1,823,446	13,694,283	21,952,320	janvier
February	60,059	38,612	11,702,840	18,232,690	664,419	1,776,811	12,427,318	20,048,113	février
March	92,069	63,177	13,382,819	20,736,103	797,839	2,152,724	14,272,727	22,952,004	mars
April	87,069	58,360	12,587,474	19,681,966	716,520	1,937,761	13,391,063	21,678,087	avril
May	85,036	57,773	13,307,198	20,775,884	743,800	2,028,326	14,136,034	22,861,983	mai
June	82,677	59,758	12,694,840	19,616,135	698,973	1,881,682	13,476,490	21,557,575	juin
July	104,657	71,098	13,996,867	21,638,603	736,161	1,988,409	14,837,685	23,698,110	juillet
August	126,087	88,600	12,880,010	19,619,050	731,496	1,966,516	13,737,593	21,674,166	août
September	95,657	65,715	13,165,652	20,396,603	790,298	2,110,035	14,051,607	22,572,353	septembre
October	136,519	97,569	12,472,743	19,366,714	791,084	2,158,786	13,400,346	21,623,069	octobre
November	79,418	55,626	13,759,918	21,467,370	969,235	2,623,258	14,808,571	24,146,254	novembre
December	54,138	37,682	11,707,624	18,221,905	845,156	2,304,430	12,606,918	20,564,017	décembre
2004	1,041,498	714,733	154,643,185	239,861,134	9,155,952	24,752,184	164,840,635	265,328,051	2004
2003	930,747	612,438	150,575,760	231,596,588	7,817,046	20,956,644	159,323,553	253,165,670	2003

ATLANTIC PROVINCES - PROVINCES DE L'ATLANTIQUE

January	0	0	4,426,836	6,668,066	21,483	60,356	4,448,319	6,728,422	janvier
February	0	0	3,732,645	5,454,582	27,599	83,264	3,760,244	5,537,846	février
March	0	0	4,562,469	6,801,268	19,578	54,960	4,582,047	6,856,228	mars
April	0	0	4,124,303	6,206,674	20,241	56,560	4,144,544	6,263,234	avril
May	0	0	4,391,599	6,519,765	20,579	59,631	4,412,178	6,579,396	mai
June	0	0	4,159,551	6,206,376	22,524	65,528	4,182,075	6,271,904	juin
July	0	0	4,403,778	6,457,692	20,501	59,914	4,424,279	6,517,606	juillet
August	0	0	4,134,679	6,080,054	21,505	59,525	4,156,184	6,139,579	août
September	0	0	4,168,181	6,242,635	20,259	59,986	4,188,440	6,302,621	septembre
October	0	0	4,221,013	6,282,363	19,204	52,488	4,240,217	6,334,851	octobre
November	0	0	4,410,690	6,596,841	21,591	65,913	4,432,281	6,662,754	novembre
December	0	0	4,397,159	6,557,998	21,321	58,171	4,418,480	6,616,169	décembre
2004	0	0	51,132,903	76,074,314	256,385	736,296	51,389,288	76,810,610	2004
2003	0	0	48,995,553	72,059,942	240,587	673,655	49,236,140	72,733,597	2003

ATLANTIC PROVINCES INCLUDE :

New Brunswick, Nova Scotia, Prince Edward Island and Newfoundland

LES PROVINCES DE L'ATLANTIQUE COMPRENNENT:

Le Nouveau-Brunswick, la Nouvelle-Écosse, l'Île-du-Prince-Édward et Terre-Neuve

Source: Canadian Food Inspection Agency, as compiled by AAFC, AID, Poultry Section
Agence canadienne d'inspection des aliments, compilé par AAC, DIA, Section de la volaille

Printed as of / Imprimé le: 2006/03/21