

MATURE CHICKEN SLAUGHTERED IN REGISTERED STATIONS  
NUMBERS AND EVISCERATED WEIGHT EQUIVALENT

MATURE CHICKEN - POULETS ADULTES

POULETS ADULTES ABATTUS AUX POSTES ENREGISTRÉS  
NOMBRE ET ÉQUIVALENT EN POIDS ÉVISCÉRÉ

	CANNERS - CONSERVERIE		OTHERS - AUTRES		TOTAL		
	Head - Têtes	Kg.	Head - Têtes	Kg.	Head - Têtes	Kg.	
1990	21,624,045	23,796,226	3,806,147	10,596,818	25,430,192	34,393,044	1990
1991	23,193,815	25,127,741	4,661,993	13,002,282	27,855,808	38,130,023	1991
1992	25,451,351	27,531,249	5,877,561	16,104,338	31,328,912	43,635,587	1992
1993	23,846,726	25,677,006	4,720,122	12,973,134	28,566,848	38,650,140	1993
1994	25,581,326	27,308,226	4,186,517	11,575,283	29,767,843	38,883,509	1994
1995	27,792,908	29,052,283	3,942,411	10,958,145	31,735,319	40,010,428	1995
1996	31,977,079	32,987,070	3,958,959	10,816,318	35,936,038	43,803,388	1996
1997	38,245,399	38,551,552	3,878,155	10,365,071	42,123,554	48,916,623	1997
1998	39,498,734	39,450,988	3,762,880	10,164,699	43,261,614	49,615,687	1998
1999	38,481,398	38,829,471	4,050,864	11,156,597	42,532,262	49,986,070	1999
2000	37,964,185	38,283,276	4,473,569	12,177,188	42,437,751	50,460,462	2000

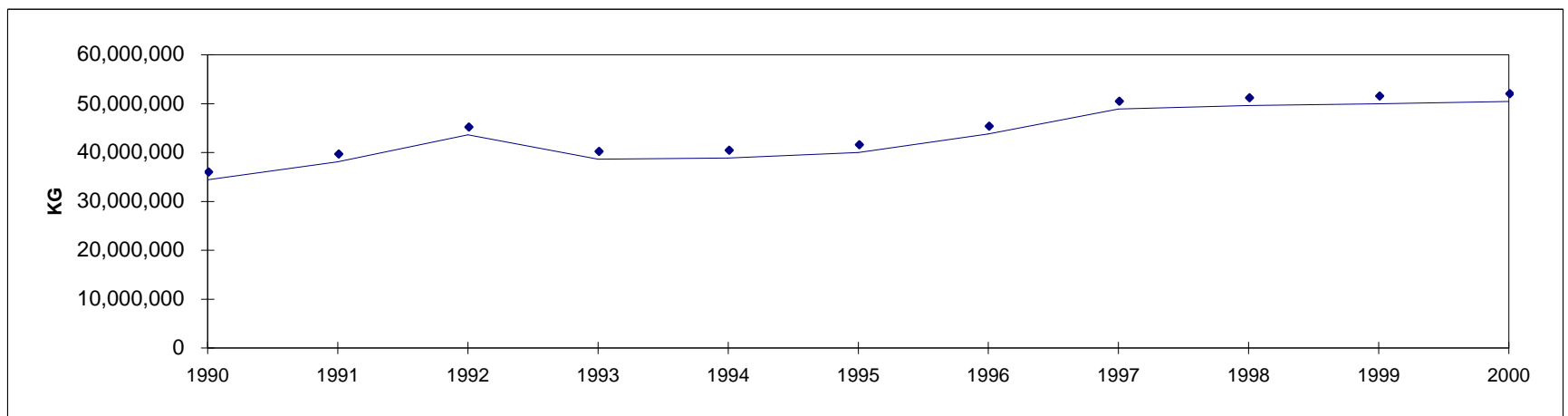

MATURE CHICKEN SLAUGHTERED IN REGISTERED STATIONS  
NUMBERS AND EVISCERATED WEIGHT EQUIVALENT

2000  
MATURE CHICKEN - POULETS ADULTES

POULETS ADULTES ABATTUS AUX POSTES ENREGISTRÉS  
NOMBRE ET ÉQUIVALENT EN POIDS ÉVISCÉRÉ

CANNERS - CONSERVERIE		OTHERS - AUTRES		TOTAL	
Head - Têtes	Kg.	Head - Têtes	Kg.	Head - Têtes	Kg.

CANADA - CANADA

January	3,556,966	3,502,567	397,234	1,082,401	3,954,200	4,584,968	janvier
February	3,297,268	3,237,231	327,996	909,184	3,625,264	4,146,415	février
March	3,606,512	3,601,803	355,381	960,400	3,961,893	4,562,203	mars
April	3,306,620	3,376,675	263,941	715,816	3,570,561	4,092,491	avril
May	3,249,562	3,345,388	323,353	887,784	3,572,915	4,233,172	mai
June	3,008,583	3,009,723	455,635	1,241,549	3,464,218	4,251,272	juin
July	3,396,520	3,343,168	353,845	955,928	3,750,365	4,299,096	juillet
August	3,199,193	3,276,793	534,820	1,434,998	3,734,013	4,711,791	août
September	3,060,037	3,145,668	395,102	1,069,739	3,455,139	4,215,407	septembre
October	2,981,740	3,076,271	403,233	1,107,064	3,384,973	4,183,335	octobre
November	2,748,234	2,846,660	379,836	1,031,582	3,128,070	3,878,242	novembre
December	2,552,950	2,521,325	283,190	780,745	2,836,140	3,302,070	décembre
2000	37,964,185	38,283,272	4,473,566	12,177,190	42,437,751	50,460,462	2000
1999	38,481,398	38,829,472	4,050,864	11,156,598	42,532,262	49,986,070	1999

BRITISH COLUMBIA - COLOMBIE-BRITANNIQUE / ALBERTA

January	137,397	152,985	103,258	280,832	240,655	433,817	janvier
February	179,385	194,875	73,297	200,721	252,682	395,596	février
March	165,992	183,672	87,091	228,297	253,083	411,969	mars
April	232,181	257,101	75,123	189,653	307,304	446,754	avril
May	167,607	188,112	92,087	240,330	259,694	428,442	mai
June	104,421	114,642	119,257	319,937	223,678	434,579	juin
July	125,171	139,552	60,653	157,299	185,824	296,851	juillet
August	1,426	1,688	92,210	240,793	93,636	242,481	août
September	4,540	5,608	85,193	230,797	89,733	236,405	septembre
October	9,054	10,966	125,985	340,084	135,039	351,050	octobre
November	12,294	17,928	87,730	237,891	100,024	255,819	novembre
December	7,227	9,315	82,529	219,427	89,756	228,742	décembre
2000	1,146,695	1,276,444	1,084,413	2,886,061	2,231,108	4,162,505	2000
1999	2,051,152	2,301,311	931,204	2,508,086	2,982,356	4,809,397	1999

MATURE CHICKEN SLAUGHTERED IN REGISTERED STATIONS  
NUMBERS AND EVISCERATED WEIGHT EQUIVALENT

2000  
MATURE CHICKEN - POULETS ADULTES

POULETS ADULTES ABATTUS AUX POSTES ENREGISTRÉS  
NOMBRE ET ÉQUIVALENT EN POIDS ÉVISCÉRÉ

CANNERS - CONSERVERIE		OTHERS - AUTRES		TOTAL	
Head - Têtes	Kg.	Head - Têtes	Kg.	Head - Têtes	Kg.

SASKATCHEWAN / MANITOBA

January	314,618	287,270	10,842	28,671	325,460	315,941	janvier
February	282,735	270,928	31,612	89,111	314,347	360,039	février
March	351,312	345,207	8,360	24,119	359,672	369,326	mars
April	307,996	300,531	31,076	88,458	339,072	388,989	avril
May	202,826	191,118	16,830	43,561	219,656	234,679	mai
June	150,752	141,133	15,854	42,416	166,606	183,549	juin
July	411,600	414,911	25,751	70,198	437,351	485,109	juillet
August	352,288	350,078	22,628	62,119	374,916	412,197	août
September	282,266	281,950	15,380	43,522	297,646	325,472	septembre
October	430,104	426,707	11,629	33,545	441,733	460,252	octobre
November	276,345	257,560	23,182	63,960	299,527	321,520	novembre
December	205,756	203,465	18,743	51,329	224,499	254,794	décembre
2000	3,568,598	3,470,858	231,887	641,009	3,800,485	4,111,867	2000
1999	2,755,866	2,734,854	203,831	560,309	2,959,697	3,295,163	1999

ONTARIO

January	2,324,393	2,266,640	155,605	423,011	2,479,998	2,689,651	janvier
February	2,105,169	2,053,172	109,921	298,774	2,215,090	2,351,946	février
March	2,304,274	2,335,727	167,930	456,132	2,472,204	2,791,859	mars
April	2,292,233	2,338,746	88,024	248,119	2,380,257	2,586,865	avril
May	2,477,228	2,550,952	98,043	282,381	2,575,271	2,833,333	mai
June	2,195,325	2,207,388	206,463	563,793	2,401,788	2,771,181	juin
July	2,373,001	2,317,891	187,907	510,257	2,560,908	2,828,148	juillet
August	2,313,870	2,409,288	293,087	772,265	2,606,957	3,181,553	août
September	2,282,903	2,374,661	218,148	585,000	2,501,051	2,959,661	septembre
October	2,306,067	2,380,921	134,222	369,762	2,440,289	2,750,683	octobre
November	2,172,831	2,273,229	151,784	413,502	2,324,615	2,686,731	novembre
December	2,132,243	2,105,891	155,953	439,418	2,288,196	2,545,309	décembre
2000	27,279,537	27,614,506	1,967,087	5,362,414	29,246,624	32,976,920	2000
1999	26,774,002	26,633,315	1,914,324	5,321,789	28,688,326	31,955,104	1999

QUEBEC - QUÉBEC

January	759,861	775,757	108,192	295,939	868,053	1,071,696	janvier
February	709,944	695,655	113,166	320,578	823,110	1,016,233	février
March	780,952	733,972	78,382	216,084	859,334	950,056	mars
April	438,832	441,906	68,679	186,915	507,511	628,821	avril
May	345,753	355,547	116,393	321,512	462,146	677,059	mai
June	526,235	515,189	101,022	277,829	627,257	793,018	juin
July	460,718	442,467	78,169	214,112	538,887	656,579	juillet
August	502,128	483,816	105,451	298,586	607,579	782,402	août
September	474,022	462,236	76,381	210,420	550,403	672,656	septembre
October	224,360	244,188	129,478	358,583	353,838	602,771	octobre
November	260,267	271,102	109,995	297,509	370,262	568,611	novembre
December	195,612	190,155	25,965	70,571	221,577	260,726	décembre
2000	5,678,684	5,611,990	1,111,273	3,068,638	6,789,957	8,680,628	2000
1999	6,490,389	6,711,767	928,061	2,574,385	7,418,450	9,286,152	1999

**MATURE CHICKEN SLAUGHTERED IN REGISTERED STATIONS  
NUMBERS AND EVISCERATED WEIGHT EQUIVALENT**

**2000**

**MATURE CHICKEN - POULETS ADULTES**

**POULETS ADULTES ABATTUS AUX POSTES ENREGISTRÉS  
NOMBRE ET ÉQUIVALENT EN POIDS ÉVISCÉRÉ**

CANNERS - CONSERVERIE		OTHERS - AUTRES		TOTAL	
Head - Têtes	Kg.	Head - Têtes	Kg.	Head - Têtes	Kg.

**ATLANTIC PROVINCES - PROVINCES DE L'ATLANTIQUE**

January	20,697	19,915	19,337	53,948	40,034	73,863	janvier
February	20,035	22,601	0	0	20,035	22,601	février
March	3,982	3,225	13,618	35,768	17,600	38,993	mars
April	35,378	38,391	1,039	2,671	36,417	41,062	avril
May	56,148	59,659	0	0	56,148	59,659	mai
June	31,850	31,371	13,039	37,574	44,889	68,945	juin
July	26,030	28,347	1,365	4,062	27,395	32,409	juillet
August	29,481	31,923	21,444	61,235	50,925	93,158	août
September	16,306	21,213	0	0	16,306	21,213	septembre
October	12,155	13,489	1,919	5,090	14,074	18,579	octobre
November	26,497	26,841	7,145	18,720	33,642	45,561	novembre
December	12,112	12,499	0	0	12,112	12,499	décembre
<b>2000</b>	<b>290,671</b>	<b>309,474</b>	<b>78,906</b>	<b>219,068</b>	<b>369,577</b>	<b>528,542</b>	<b>2000</b>
<b>1999</b>	<b>409,989</b>	<b>448,225</b>	<b>73,444</b>	<b>192,029</b>	<b>483,433</b>	<b>640,254</b>	<b>1999</b>

Atlantic provinces include: New Brunswick, Nova Scotia  
Prince Edward Island and Newfoundland

Provinces de l'atlantique comprennent: le Nouveau-Brunswick,  
la Nouvelle-Écosse, l'Île-du-Prince-Édouard et Terre-Neuve.

Printed as of / Imprimé le: 2004/09/08 2:18 PM

Source: Canadian Food Inspection Agency, as compiled by AAFC, AID, Poultry Section  
Agence canadienne d'inspection des aliments, compilé par AAC, DIA, Section de la volaille