

**MATURE CHICKEN SLAUGHTERED IN REGISTERED STATIONS
NUMBERS AND EVISCERATED WEIGHT EQUIVALENT**

MATURE CHICKEN - POULETS ADULTES

**POULETS ADULTES ABATTUS AUX POSTES ENREGISTRÉS
NOMBRE ET ÉQUIVALENT EN POIDS ÉVISCÉRÉ**

	CANNERS - CONSERVERIE		OTHERS - AUTRES		TOTAL		
	Head - Têtes	Kg	Head - Têtes	Kg	Head - Têtes	Kg	
1989	18,190,643	19,968,452	3,168,638	8,862,095	21,359,281	28,830,547	1989
1990	21,624,045	23,796,226	3,806,147	10,596,818	25,430,192	34,393,044	1990
1991	23,193,815	25,127,741	4,661,993	13,002,282	27,855,808	38,130,023	1991
1992	25,451,351	27,531,249	5,877,561	16,104,338	31,328,912	43,635,587	1992
1993	23,846,726	25,677,006	4,720,122	12,973,134	28,566,848	38,650,140	1993
1994	25,581,326	27,308,226	4,186,517	11,575,283	29,767,843	38,883,509	1994
1995	27,792,908	29,052,283	3,942,411	10,958,145	31,735,319	40,010,428	1995
1996	31,977,079	32,987,070	3,958,959	10,816,318	35,936,038	43,803,388	1996
1997	38,245,399	38,551,552	3,878,155	10,365,071	42,123,554	48,916,623	1997
1998	39,498,734	39,450,988	3,762,880	10,164,699	43,261,614	49,615,687	1998
1999	38,481,398	38,829,471	4,050,864	11,156,597	42,532,263	49,986,071	1999

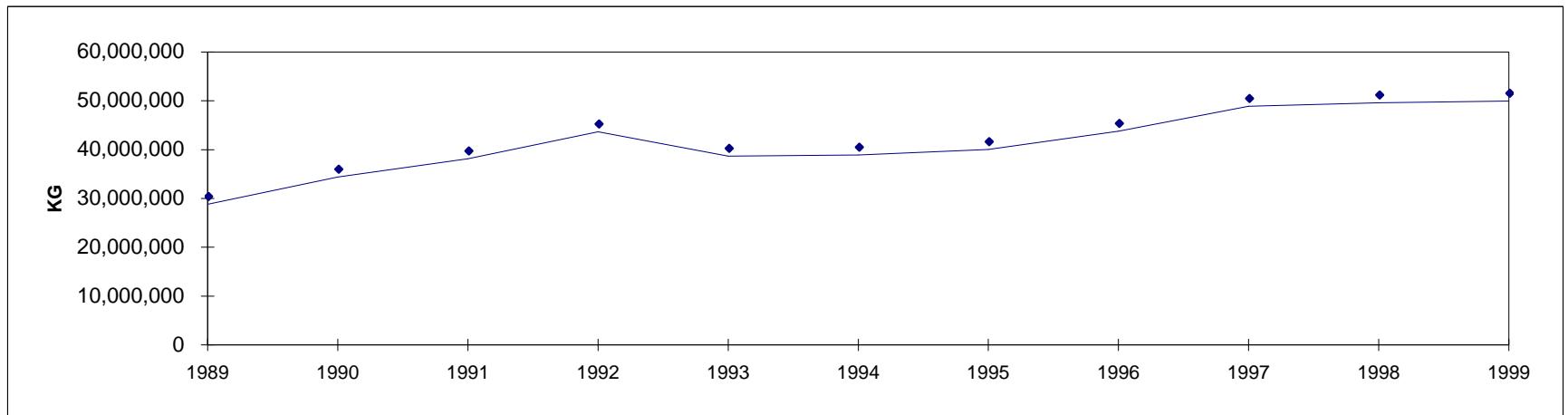

MATURE CHICKEN SLAUGHTERED IN REGISTERED STATIONS
NUMBERS AND EVISCERATED WEIGHT EQUIVALENT

1999
MATURE CHICKEN - POULETS ADULTES

POULETS ADULTES ABATTUS AUX POSTES ENREGISTRÉS
NOMBRE ET ÉQUIVALENT EN POIDS ÉVISCÉRÉ

CANNERS - CONSERVERIE		OTHERS - AUTRES		TOTAL	
Head - Têtes	Kg	Head - Têtes	Kg	Head - Têtes	Kg

CANADA - CANADA

January	2,726,011	2,748,395	291,590	778,585	3,017,601	3,526,980	janvier
February	2,975,116	2,984,190	316,196	839,906	3,291,312	3,824,096	février
March	3,421,009	3,463,550	346,668	921,380	3,767,677	4,384,930	mars
April	3,936,304	3,960,146	334,921	903,014	4,271,225	4,863,160	avril
May	3,241,395	3,220,871	385,771	1,066,977	3,627,166	4,287,848	mai
June	3,609,793	3,638,085	363,896	995,613	3,973,689	4,633,698	juin
July	3,074,335	3,091,485	393,043	1,053,202	3,467,378	4,144,687	juillet
August	3,346,637	3,381,045	297,189	996,848	3,643,826	4,377,893	août
September	3,025,345	3,110,819	305,122	826,763	3,330,467	3,937,582	septembre
October	3,208,046	3,234,426	381,321	1,023,695	3,589,367	4,258,121	octobre
November	3,277,271	3,345,112	358,653	989,504	3,635,924	4,334,616	novembre
December	2,640,138	2,651,348	276,493	761,112	2,916,631	3,412,460	décembre
1999	38,481,400	38,829,472	4,050,863	11,156,599	42,532,263	49,986,071	1999
1998	39,498,734	39,450,988	3,762,880	10,164,699	43,261,614	49,615,687	1998

BRITISH COLUMBIA - COLOMBIE-BRITANNIQUE / ALBERTA

January	143,518	158,069	58,515	156,524	202,033	314,593	janvier
February	191,431	207,835	75,307	203,429	266,738	411,264	février
March	190,556	217,221	60,758	161,811	251,314	379,032	mars
April	322,232	369,310	59,065	154,223	381,297	523,533	avril
May	83,615	93,101	76,502	207,761	160,117	300,862	mai
June	168,310	186,864	104,374	281,862	272,684	468,726	juin
July	100,316	114,102	75,916	211,592	176,232	325,694	juillet
August	182,974	202,236	86,055	232,858	269,029	435,094	août
September	188,896	211,584	75,708	205,680	264,604	417,264	septembre
October	200,073	226,898	90,411	240,039	290,484	466,937	octobre
November	197,999	222,513	96,328	258,977	294,327	481,490	novembre
December	81,233	91,577	72,264	193,330	153,497	284,907	décembre
1999	2,051,153	2,301,310	931,203	2,508,086	2,982,356	4,809,396	1999
1998	2,352,419	2,604,459	909,118	2,451,232	3,261,537	5,055,691	1998

MATURE CHICKEN SLAUGHTERED IN REGISTERED STATIONS
NUMBERS AND EVISCERATED WEIGHT EQUIVALENT

1999
MATURE CHICKEN - POULETS ADULTES

POULETS ADULTES ABATTUS AUX POSTES ENREGISTRÉS
NOMBRE ET ÉQUIVALENT EN POIDS ÉVISCÉRÉ

CANNERS - CONSERVERIE		OTHERS - AUTRES		TOTAL	
Head - Têtes	Kg	Head - Têtes	Kg	Head - Têtes	Kg

SASKATCHEWAN / MANITOBA

January	169,689	173,738	15,812	39,890	185,501	213,628	janvier
February	203,032	204,926	49	146	203,081	205,072	février
March	204,805	213,722	20,158	52,852	224,963	266,574	mars
April	220,549	232,864	17,387	47,590	237,936	280,454	avril
May	106,888	109,897	16,119	46,060	123,007	155,957	mai
June	246,878	252,023	9,911	28,433	256,789	280,456	juin
July	248,221	242,544	36,909	102,848	285,130	345,392	juillet
August	242,303	229,546	23,577	64,939	265,880	294,485	août
September	315,693	307,731	17,571	49,886	333,264	357,617	septembre
October	394,727	380,766	10,419	29,290	405,146	410,056	octobre
November	234,041	227,979	24,209	65,337	258,250	293,316	novembre
December	169,040	159,119	11,710	33,040	180,750	192,159	décembre
1999	2,755,866	2,734,855	203,831	560,311	2,959,697	3,295,166	1999
1998	2,250,874	2,362,419	190,995	521,117	2,441,869	2,883,536	1998

ONTARIO

January	2,083,767	2,058,198	150,795	403,069	2,234,562	2,461,267	janvier
February	2,311,246	2,290,812	173,941	462,341	2,485,187	2,753,153	février
March	2,564,033	2,519,140	196,231	513,257	2,760,264	3,032,397	mars
April	2,722,199	2,665,464	146,125	401,592	2,868,324	3,067,056	avril
May	2,375,612	2,334,048	195,763	546,997	2,571,375	2,881,045	mai
June	2,505,838	2,480,433	163,210	446,153	2,669,048	2,926,586	juin
July	2,122,738	2,121,001	209,910	544,379	2,332,648	2,665,380	juillet
August	2,012,979	2,023,877	105,920	450,748	2,118,899	2,474,625	août
September	1,859,353	1,901,619	117,415	314,761	1,976,768	2,216,380	septembre
October	2,009,027	1,999,893	176,767	464,925	2,185,794	2,464,818	octobre
November	2,327,565	2,358,480	148,529	414,893	2,476,094	2,773,373	novembre
December	1,879,645	1,880,350	129,718	358,674	2,009,363	2,239,024	décembre
1999	26,774,002	26,633,315	1,914,324	5,321,789	28,688,326	31,955,104	1999
1998	28,659,958	28,138,457	1,953,272	5,283,679	30,613,230	33,422,136	1998

QUEBEC - QUÉBEC

January	315,891	343,517	55,014	147,615	370,905	491,132	janvier
February	253,398	265,727	66,899	173,990	320,297	439,717	février
March	448,796	501,318	69,521	193,460	518,317	694,778	mars
April	609,337	627,818	97,411	262,182	706,748	890,000	avril
May	620,565	624,545	93,286	255,508	713,851	880,053	mai
June	632,352	650,127	76,888	214,679	709,240	864,806	juin
July	591,942	602,915	70,308	194,383	662,250	797,298	juillet
August	866,924	879,417	66,442	206,516	933,366	1,085,933	août
September	614,570	635,774	90,454	248,226	705,024	884,000	septembre
October	560,859	581,286	98,523	275,552	659,382	856,838	octobre
November	471,617	485,340	80,514	226,205	552,131	711,545	novembre
December	504,139	513,982	62,801	176,068	566,940	690,050	décembre
1999	6,490,390	6,711,766	928,061	2,574,384	7,418,451	9,286,150	1999
1998	5,947,793	6,013,983	663,926	1,793,489	6,611,719	7,807,472	1998

**MATURE CHICKEN SLAUGHTERED IN REGISTERED STATIONS
NUMBERS AND EVISCERATED WEIGHT EQUIVALENT**

1999

MATURE CHICKEN - POULETS ADULTES

**POULETS ADULTES ABATTUS AUX POSTES ENREGISTRÉS
NOMBRE ET ÉQUIVALENT EN POIDS ÉVISCÉRÉ**

CANNERS - CONSERVERIE		OTHERS - AUTRES		TOTAL	
Head - Têtes	Kg	Head - Têtes	Kg	Head - Têtes	Kg

ATLANTIC PROVINCES - PROVINCES DE L'ATLANTIQUE

January	13,146	14,873	11,454	31,487	24,600	46,360	janvier
February	16,009	14,890	0	0	16,009	14,890	février
March	12,819	12,149	0	0	12,819	12,149	mars
April	61,987	64,690	14,933	37,427	76,920	102,117	avril
May	54,715	59,280	4,101	10,651	58,816	69,931	mai
June	56,415	68,638	9,513	24,486	65,928	93,124	juin
July	11,118	10,923	0	0	11,118	10,923	juillet
August	41,457	45,969	15,195	41,787	56,652	87,756	août
September	46,833	54,111	3,974	8,210	50,807	62,321	septembre
October	43,360	45,583	5,201	13,889	48,561	59,472	octobre
November	46,049	50,800	9,073	24,092	55,122	74,892	novembre
December	6,081	6,320	0	0	6,081	6,320	décembre
1999	409,989	448,226	73,444	192,029	483,433	640,255	1999
1998	287,690	331,670	45,569	115,182	333,259	446,852	1998

Atlantic provinces include: New Brunswick, Nova Scotia
Prince Edward Island and Newfoundland

Provinces de l'atlantique comprennent: le Nouveau-Brunswick,
la Nouvelle-Écosse, l'Île-du-Prince-Édouard et Terre-Neuve.

Printed as of / Imprimé le: 2004/09/08 4:00 PM

Source: Canadian Food Inspection Agency, as compiled by AAFC, AID, Poultry Section
Agence canadienne d'inspection des aliments, compilé par AAC, DIA, Section de la volaille