

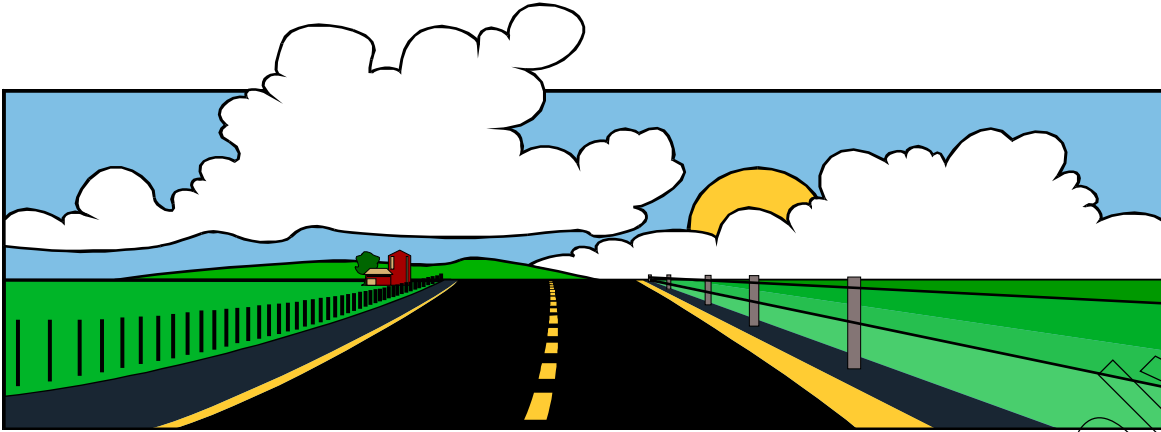

Canadian Vehicle Survey - 2001

H



Confidential once completed

Collected under the authority of the Statistics Act, Revised Statutes of Canada, 1985, Chapter S19.

Si vous préférez ce carnet des activités de conduite en **français**, veuillez nous appeler au numéro de téléphone ci-dessous.

Survey Objective

The purpose of this survey is to help Transport Canada improve road safety, monitor fuel consumption and deal with the impact of vehicle usage on the environment. The information you provide will be combined with other data already available to provide Transport Canada with a better picture of the total distance travelled by vehicles and fuel purchases. The information you are asked to provide in this trip log covers:

- Starting and ending time of trip – to see when traffic is on the road
- Starting and ending odometer readings for each trip – to measure the distance travelled.
- Number of passengers on each trip and types of roads driven – to provide information related to safety.
- Trip purpose – to determine the type of trips.
- Truck configuration – to see what types of configurations are being used.
- Driver's sex and age group – to obtain a profile of drivers.
- Fuel purchases – to get an idea of how much fuel is purchased during the period.

For more background information about specific questions, please see the inside back cover.

Reporting procedure

Please complete the trip log for the period stated on the label on page 3.



Thank you very much for your cooperation.

5-3500-94.1: 2000-11-29 STC/TRA-400-75103



Statistics
Canada

Statistique
Canada

Canada

Mailing instructions: ▶ 1. Please remove paper strip. 2. Fold flap and seal onto the back cover. 3. Mail.

5-350094.1

For information only

PLACE LABEL HERE

Please read this first

Please do not complete this log while driving.

1. Only report for the vehicle identified above.
2. Please verify that the vehicle information is correct and make any corrections on the label.
3. Please complete the trip log for **all trips** that started during the reporting period, stated on the label, for the identified vehicle only. **The information for this trip log could be taken from company records**, or you could send us copies of the driver logs, or it can be filled in by the driver(s). If for some reason you are not able to provide information for a particular trip, please explain in the comments section on page 5.
4. Please fill in the Driver Information section on the fold-out page for all drivers using this vehicle.
5. If this vehicle was not "in use" for any days during the seven day reporting period, please provide the date(s) and reason(s) in the section below.

If this vehicle was not "in use" during the period, please provide the date(s) and reason(s) below.

Dates not in use	Reason
day (dd) <input type="text"/> month (mm) <input type="text"/>	
day (dd) <input type="text"/> month (mm) <input type="text"/>	
day (dd) <input type="text"/> month (mm) <input type="text"/>	
day (dd) <input type="text"/> month (mm) <input type="text"/>	
day (dd) <input type="text"/> month (mm) <input type="text"/>	
day (dd) <input type="text"/> month (mm) <input type="text"/>	
day (dd) <input type="text"/> month (mm) <input type="text"/>	

Instructions For Completing the Trip Log

Listed below are the instructions for completing the trip log. Please read them carefully and if you have any questions, contact us at the telephone number shown on the front cover.

Please use this log to record the trips made by this vehicle which started during the reporting period and make sure to account for all days. **This information can be taken from company records** at the end of the reporting period, or you could send us copies of the driver logs, or the driver(s) can complete the trip log throughout the reporting period.

Examples

Please refer to the Examples on pages 26 to 33 for help in completing the trip log.

Trip

A trip is defined as travelling from one location to another for a **specific purpose or use such as carrying goods, going to or from work, or using the vehicle for personal use**. This information will enable us to know what times of day the vehicle is on the road. **Report a separate trip if there is:**

- a change of purpose or use
or
- a stop of more than 30 minutes
or
- a change in the truck configuration
or
- a change in the status of the load from loaded to empty or the reverse
or
- a change of drivers

Date/time of departure and date/time of arrival

Please indicate the day of the month and time of departure and the day of the month and time of arrival for each trip.

Examples of how to complete this log are shown on pages 26 to 33.

Example 1. A change in the status of the load from empty to loaded - pages 26 and 27.

Example 2. A change in the trip purpose and a stop of more than 30 minutes - pages 28 and 29.

Example 3. A change in the truck configuration - pages 30 and 31.

Example 4. A change of drivers and two stops over 30 minutes - pages 32 and 33.

General Information

1. Do you still own or lease the vehicle described on the label on page 3?

- Yes (Please go to question 2)
- Never owned or leased the identified vehicle
- No → **Was this vehicle, (please check where applicable and record the date in the box provided)**
- sold/traded
 - scrapped
 - returned (end of lease)
 - leased to someone else
 - other: *please specify:* _____

date:

day	month	year					

Note: If you do not own or lease the vehicle, please mail back the trip log at this point.

2. Which of the following best describes this vehicle?

- | | |
|--|---|
| <input type="radio"/> car | <input type="radio"/> bus |
| <input type="radio"/> station wagon | <input type="radio"/> straight truck |
| <input type="radio"/> van | <input type="radio"/> truck tractor |
| <input type="radio"/> sport utility (Bronco, Blazer, Jeep, Pathfinder) | <input type="radio"/> other vehicle: <i>please specify:</i> _____ |
| <input type="radio"/> pick-up | _____ |

3. Type of activity

Please indicate whether this vehicle is currently being used by

- | | |
|--|---|
| <input type="radio"/> a for-hire trucking carrier (includes contract trucking) | <input type="radio"/> a person, company or agency whose main business is not trucking |
| <input type="radio"/> an owner operator whose main business is trucking | <input type="radio"/> other _____ |

4. What kind of fuel does this vehicle use? (select all that apply)

- | | | |
|--------------------------------|-----------------------------------|---|
| <input type="radio"/> gasoline | <input type="radio"/> natural gas | <input type="radio"/> other, <i>please specify:</i> _____ |
| <input type="radio"/> diesel | <input type="radio"/> propane | _____ |

Comments about the trip log

Note:

Fold out this page.

It has the codes for the **Truck Configuration** and a section to be completed and used for **Driver Information**

For information only

Truck Configuration Section

Please enter the following codes in the proper columns (I, II and III) of the truck configuration section of the trip log.

Truck Configuration Column I	Trailer Type Column II	Connection Type Column III
Code 1 - Straight truck 2 - Tractor only 3 - Tractor and 1 trailer 4 - Straight truck and trailer 5 - Tractor and 2 trailers 6 - Tractor and 3 trailers 7 - Other _____ (please specify)	Code 1 - Not applicable 2 - Van 3 - Flatbed 4 - Tanker 5 - Dump 6- Other _____ (please specify)	Code 1 - Not applicable 2 - "B" Train 3 - Other _____ (please specify)

Driver Information

For each driver of this vehicle, please complete the driver information below. Provide each driver's sex and age group. The column for driver's initials is for your use only so that you can easily identify which driver code belongs to which driver. Enter the appropriate driver code for each trip in the **Driver** column on the log.



Driver's initials	Driver Code	Driver's sex	Driver's age-group	
	A	<input type="radio"/> Male <input type="radio"/> Female	<input type="radio"/> Under 20 <input type="radio"/> 20 to 24 <input type="radio"/> 25 to 34 <input type="radio"/> 35 to 44	<input type="radio"/> 45 to 54 <input type="radio"/> 55 to 64 <input type="radio"/> 65 and over
	B	<input type="radio"/> Male <input type="radio"/> Female	<input type="radio"/> Under 20 <input type="radio"/> 20 to 24 <input type="radio"/> 25 to 34 <input type="radio"/> 35 to 44	<input type="radio"/> 45 to 54 <input type="radio"/> 55 to 64 <input type="radio"/> 65 and over
	B	<input type="radio"/> Male <input type="radio"/> Female	<input type="radio"/> Under 20 <input type="radio"/> 20 to 24 <input type="radio"/> 25 to 34 <input type="radio"/> 35 to 44	<input type="radio"/> 45 to 54 <input type="radio"/> 55 to 64 <input type="radio"/> 65 and over
	D	<input type="radio"/> Male <input type="radio"/> Female	<input type="radio"/> Under 20 <input type="radio"/> 20 to 24 <input type="radio"/> 25 to 34 <input type="radio"/> 35 to 44	<input type="radio"/> 45 to 54 <input type="radio"/> 55 to 64 <input type="radio"/> 65 and over
	E	<input type="radio"/> Male <input type="radio"/> Female	<input type="radio"/> Under 20 <input type="radio"/> 20 to 24 <input type="radio"/> 25 to 34 <input type="radio"/> 35 to 44	<input type="radio"/> 45 to 54 <input type="radio"/> 55 to 64 <input type="radio"/> 65 and over

Trip Log

Please read the instructions on page 4 and on the "fold-out" page before completing the trip log.

Start of trip				End of trip			
24 hour clock (00:00 to 23:59)							
Date	Time	Odometer reading	Number of passengers (excluding current driver)	Date	Time	Odometer reading	Number of passengers (excluding current driver)
TRIP 1 dd mm : 00:00 to 23:59 <input type="radio"/> km <input type="radio"/> miles				 dd mm : 00:00 to 23:59 <input type="radio"/> km <input type="radio"/> miles			
TRIP 2 dd mm : 00:00 to 23:59				 dd mm : 00:00 to 23:59			
TRIP 3 dd mm : 00:00 to 23:59				 dd mm : 00:00 to 23:59			
TRIP 4 dd mm : 00:00 to 23:59				 dd mm : 00:00 to 23:59			
Please remember ... 	Beginning with the date on the label on page 3 - please complete the log for 7 consecutive days only .	What if this vehicle isn't used much - or at all?	This survey wants to measure how much Canadians are using or not using their vehicles. For our studies - a vehicle not in use is just as important as one that is. Days that vehicle is not used should be recorded on Page 3.	Please mail back the log even if you do not own or lease the vehicle.	When to start a new trip : <ol style="list-style-type: none"> 1. A change of purpose or use. 2. If you stop longer than 30 minutes. 3. If truck configuration has changed. 4. If status of truck load changes (see page 4). 5. If drivers change. 		

Please refer to the examples on pages 26 to 33.

Code 1 - Driving to or from service call 2 - Carrying goods or equipment (if applicable, please also check if carrying dangerous goods) 3 - Empty (unladen of goods) 4 - Other work purpose 5 - Driving to work 6 - Driving to home 7 - Other (please describe the purpose)	Truck configuration (please use codes on "fold-out page")			Driver, Code (please use codes on "fold-out" page)	Trip type Code 1 - within province 2 - between provinces 3 - across Canada - U.S. border 4 - within the United States	Road type Did you travel on any roads with posted speeds of 80 km/h (50 m.p.h.) or more during this trip?	Fuel (either purchased or from company supplies)
	Column I II III			Code			Quantity
<input type="radio"/> 1 <input type="radio"/> 2 <input type="radio"/> 3 <input type="radio"/> 4 <input type="radio"/> 5 <input type="radio"/> 6 <input type="radio"/> dangerous goods <input type="radio"/> 7 Other _____ _____	<input type="checkbox"/>	<input type="checkbox"/>	<input type="checkbox"/>	<input type="checkbox"/>	<input type="radio"/> 1 <input type="radio"/> 2 <input type="radio"/> 3 <input type="radio"/> 4	<input type="checkbox"/> Yes <input type="checkbox"/> No If yes, what was the estimated distance travelled on roads with posted speeds of 80 km/h (50 m.p.h.) or more during this trip? <input type="text"/> <input type="checkbox"/> km <input type="checkbox"/> miles 1/10	<input type="radio"/> None or <input type="text"/> <input type="radio"/> litres <input type="radio"/> U.S. gallons <input type="radio"/> other
<input type="radio"/> 1 <input type="radio"/> 2 <input type="radio"/> 3 <input type="radio"/> 4 <input type="radio"/> 5 <input type="radio"/> 6 <input type="radio"/> dangerous goods <input type="radio"/> 7 Other _____ _____	<input type="checkbox"/>	<input type="checkbox"/>	<input type="checkbox"/>	<input type="checkbox"/>	<input type="radio"/> 1 <input type="radio"/> 2 <input type="radio"/> 3 <input type="radio"/> 4	<input type="checkbox"/> Yes <input type="checkbox"/> No If yes, what was the estimated distance travelled on roads with posted speeds of 80 km/h (50 m.p.h.) or more during this trip? <input type="text"/> <input type="checkbox"/> km <input type="checkbox"/> miles 1/10	<input type="radio"/> None or <input type="text"/> <input type="radio"/> litres <input type="radio"/> U.S. gallons <input type="radio"/> other
<input type="radio"/> 1 <input type="radio"/> 2 <input type="radio"/> 3 <input type="radio"/> 4 <input type="radio"/> 5 <input type="radio"/> 6 <input type="radio"/> dangerous goods <input type="radio"/> 7 Other _____ _____	<input type="checkbox"/>	<input type="checkbox"/>	<input type="checkbox"/>	<input type="checkbox"/>	<input type="radio"/> 1 <input type="radio"/> 2 <input type="radio"/> 3 <input type="radio"/> 4	<input type="checkbox"/> Yes <input type="checkbox"/> No If yes, what was the estimated distance travelled on roads with posted speeds of 80 km/h (50 m.p.h.) or more during this trip? <input type="text"/> <input type="checkbox"/> km <input type="checkbox"/> miles 1/10	<input type="radio"/> None or <input type="text"/> <input type="radio"/> litres <input type="radio"/> U.S. gallons <input type="radio"/> other
<input type="radio"/> 1 <input type="radio"/> 2 <input type="radio"/> 3 <input type="radio"/> 4 <input type="radio"/> 5 <input type="radio"/> 6 <input type="radio"/> dangerous goods <input type="radio"/> 7 Other _____ _____	<input type="checkbox"/>	<input type="checkbox"/>	<input type="checkbox"/>	<input type="checkbox"/>	<input type="radio"/> 1 <input type="radio"/> 2 <input type="radio"/> 3 <input type="radio"/> 4	<input type="checkbox"/> Yes <input type="checkbox"/> No If yes, what was the estimated distance travelled on roads with posted speeds of 80 km/h (50 m.p.h.) or more during this trip? <input type="text"/> <input type="checkbox"/> km <input type="checkbox"/> miles 1/10	<input type="radio"/> None or <input type="text"/> <input type="radio"/> litres <input type="radio"/> U.S. gallons <input type="radio"/> other
Please record times in a 24H format. i.e. 6:00 PM = 1800, 10:30 PM = 2230. 	Please select only one "Purpose of Trip". (i.e. should be the main purpose) For examples of different trip situations, please see pages 26 -33.	All kilometres or miles travelled during the 7 days should be accounted for. 	Any fuel purchases? 	The number of passengers should include any spare drivers but not the actual driver. Thank you very much for your time and participation.			

Trip Log

Please read the instructions on page 4 and on the "fold-out" page before completing the trip log.

Start of trip				End of trip			
24 hour clock (00:00 to 23:59)							
Date	Time	Odometer reading	Number of passengers (excluding current driver)	Date	Time	Odometer reading	Number of passengers (excluding current driver)
TRIP 5				TRIP 6			
dd mm	00:00 to 23:59			dd mm	00:00 to 23:59		
TRIP 7				TRIP 8			
dd mm	00:00 to 23:59			dd mm	00:00 to 23:59		
TRIP 9				TRIP 10			
dd mm	00:00 to 23:59			dd mm	00:00 to 23:59		

Please refer to the examples on pages 26 to 33.

Code Purpose of trip 1 - Driving to or from service call 2 - Carrying goods or equipment (if applicable, please also check if carrying dangerous goods) 3 - Empty (unladen of goods) 4 - Other work purpose 5 - Driving to work 6 - Driving to home 7 - Other (please describe the purpose)	Truck configuration <i>(please use codes on "fold-out page")</i>			Driver, Code <i>(please use codes on "fold-out page")</i>	Trip type Code 1 - within province 2 - between provinces 3 - across Canada - U.S. border 4 - within the United States	Road type Did you travel on any roads with posted speeds of 80 km/h (50 m.p.h.) or more during this trip?	Fuel (either purchased or from company supplies)
	Column I II III			Code		Quantity	
<input type="radio"/> 1 <input type="radio"/> 2 <input type="radio"/> 3 <input type="radio"/> 4 <input type="radio"/> 5 <input type="radio"/> 6 <input type="radio"/> dangerous goods <input type="radio"/> 7 Other _____ _____	<input type="checkbox"/>	<input type="checkbox"/>	<input type="checkbox"/>	<input type="checkbox"/>	<input type="radio"/> 1 <input type="radio"/> 2 <input type="radio"/> 3 <input type="radio"/> 4	<input type="checkbox"/> Yes <input type="checkbox"/> No If yes, what was the estimated distance travelled on roads with posted speeds of 80 km/h (50 m.p.h.) or more during this trip? <input type="text"/> <input type="radio"/> km <input type="radio"/> miles 1/10	<input type="radio"/> None or <input type="text"/> <input type="radio"/> litres <input type="radio"/> U.S. gallons <input type="radio"/> other
<input type="radio"/> 1 <input type="radio"/> 2 <input type="radio"/> 3 <input type="radio"/> 4 <input type="radio"/> 5 <input type="radio"/> 6 <input type="radio"/> dangerous goods <input type="radio"/> 7 Other _____ _____	<input type="checkbox"/>	<input type="checkbox"/>	<input type="checkbox"/>	<input type="checkbox"/>	<input type="radio"/> 1 <input type="radio"/> 2 <input type="radio"/> 3 <input type="radio"/> 4	<input type="checkbox"/> Yes <input type="checkbox"/> No If yes, what was the estimated distance travelled on roads with posted speeds of 80 km/h (50 m.p.h.) or more during this trip? <input type="text"/> <input type="radio"/> km <input type="radio"/> miles 1/10	<input type="radio"/> None or <input type="text"/> <input type="radio"/> litres <input type="radio"/> U.S. gallons <input type="radio"/> other
<input type="radio"/> 1 <input type="radio"/> 2 <input type="radio"/> 3 <input type="radio"/> 4 <input type="radio"/> 5 <input type="radio"/> 6 <input type="radio"/> dangerous goods <input type="radio"/> 7 Other _____ _____	<input type="checkbox"/>	<input type="checkbox"/>	<input type="checkbox"/>	<input type="checkbox"/>	<input type="radio"/> 1 <input type="radio"/> 2 <input type="radio"/> 3 <input type="radio"/> 4	<input type="checkbox"/> Yes <input type="checkbox"/> No If yes, what was the estimated distance travelled on roads with posted speeds of 80 km/h (50 m.p.h.) or more during this trip? <input type="text"/> <input type="radio"/> km <input type="radio"/> miles 1/10	<input type="radio"/> None or <input type="text"/> <input type="radio"/> litres <input type="radio"/> U.S. gallons <input type="radio"/> other
<input type="radio"/> 1 <input type="radio"/> 2 <input type="radio"/> 3 <input type="radio"/> 4 <input type="radio"/> 5 <input type="radio"/> 6 <input type="radio"/> dangerous goods <input type="radio"/> 7 Other _____ _____	<input type="checkbox"/>	<input type="checkbox"/>	<input type="checkbox"/>	<input type="checkbox"/>	<input type="radio"/> 1 <input type="radio"/> 2 <input type="radio"/> 3 <input type="radio"/> 4	<input type="checkbox"/> Yes <input type="checkbox"/> No If yes, what was the estimated distance travelled on roads with posted speeds of 80 km/h (50 m.p.h.) or more during this trip? <input type="text"/> <input type="radio"/> km <input type="radio"/> miles 1/10	<input type="radio"/> None or <input type="text"/> <input type="radio"/> litres <input type="radio"/> U.S. gallons <input type="radio"/> other
<input type="radio"/> 1 <input type="radio"/> 2 <input type="radio"/> 3 <input type="radio"/> 4 <input type="radio"/> 5 <input type="radio"/> 6 <input type="radio"/> dangerous goods <input type="radio"/> 7 Other _____ _____	<input type="checkbox"/>	<input type="checkbox"/>	<input type="checkbox"/>	<input type="checkbox"/>	<input type="radio"/> 1 <input type="radio"/> 2 <input type="radio"/> 3 <input type="radio"/> 4	<input type="checkbox"/> Yes <input type="checkbox"/> No If yes, what was the estimated distance travelled on roads with posted speeds of 80 km/h (50 m.p.h.) or more during this trip? <input type="text"/> <input type="radio"/> km <input type="radio"/> miles 1/10	<input type="radio"/> None or <input type="text"/> <input type="radio"/> litres <input type="radio"/> U.S. gallons <input type="radio"/> other

Trip Log

Please read the instructions on page 4 and on the "fold-out" page before completing the trip log.

Start of trip				End of trip			
24 hour clock (00:00 to 23:59)							
Date	Time	Odometer reading	Number of passengers (excluding current driver)	Date	Time	Odometer reading	Number of passengers (excluding current driver)
TRIP 10	dd mm	: 00:00 to 23:59		dd mm	: 00:00 to 23:59		
TRIP 11	dd mm	: 00:00 to 23:59		dd mm	: 00:00 to 23:59		
TRIP 12	dd mm	: 00:00 to 23:59		dd mm	: 00:00 to 23:59		
TRIP 13	dd mm	: 00:00 to 23:59		dd mm	: 00:00 to 23:59		
TRIP 14	dd mm	: 00:00 to 23:59		dd mm	: 00:00 to 23:59		

Please refer to the examples on pages 26 to 33.

Code Purpose of trip 1 - Driving to or from service call 2 - Carrying goods or equipment (if applicable, please also check if carrying dangerous goods) 3 - Empty (unladen of goods) 4 - Other work purpose 5 - Driving to work 6 - Driving to home 7 - Other (please describe the purpose)	Truck configuration (please use codes on "fold-out page")			Driver, Code (please use codes on "fold-out page")	Trip type Code 1 - within province 2 - between provinces 3 - across Canada - U.S. border 4 - within the United States	Road type Did you travel on any roads with posted speeds of 80 km/h (50 m.p.h.) or more during this trip?	Fuel (either purchased or from company supplies)
	Column I II III			Code		Quantity	
<input type="radio"/> 1 <input type="radio"/> 2 <input type="radio"/> 3 <input type="radio"/> 4 <input type="radio"/> 5 <input type="radio"/> 6 <input type="radio"/> dangerous goods <input type="radio"/> 7 Other _____ _____	<input type="checkbox"/>	<input type="checkbox"/>	<input type="checkbox"/>	<input type="checkbox"/>	<input type="radio"/> 1 <input type="radio"/> 2 <input type="radio"/> 3 <input type="radio"/> 4	<input type="checkbox"/> Yes <input type="checkbox"/> No If yes, what was the estimated distance travelled on roads with posted speeds of 80 km/h (50 m.p.h.) or more during this trip? <input type="text"/> <input type="radio"/> km <input type="radio"/> miles 1/10	<input type="radio"/> None or <input type="text"/> <input type="radio"/> litres <input type="radio"/> U.S. gallons <input type="radio"/> other
<input type="radio"/> 1 <input type="radio"/> 2 <input type="radio"/> 3 <input type="radio"/> 4 <input type="radio"/> 5 <input type="radio"/> 6 <input type="radio"/> dangerous goods <input type="radio"/> 7 Other _____ _____	<input type="checkbox"/>	<input type="checkbox"/>	<input type="checkbox"/>	<input type="checkbox"/>	<input type="radio"/> 1 <input type="radio"/> 2 <input type="radio"/> 3 <input type="radio"/> 4	<input type="checkbox"/> Yes <input type="checkbox"/> No If yes, what was the estimated distance travelled on roads with posted speeds of 80 km/h (50 m.p.h.) or more during this trip? <input type="text"/> <input type="radio"/> km <input type="radio"/> miles 1/10	<input type="radio"/> None or <input type="text"/> <input type="radio"/> litres <input type="radio"/> U.S. gallons <input type="radio"/> other
<input type="radio"/> 1 <input type="radio"/> 2 <input type="radio"/> 3 <input type="radio"/> 4 <input type="radio"/> 5 <input type="radio"/> 6 <input type="radio"/> dangerous goods <input type="radio"/> 7 Other _____ _____	<input type="checkbox"/>	<input type="checkbox"/>	<input type="checkbox"/>	<input type="checkbox"/>	<input type="radio"/> 1 <input type="radio"/> 2 <input type="radio"/> 3 <input type="radio"/> 4	<input type="checkbox"/> Yes <input type="checkbox"/> No If yes, what was the estimated distance travelled on roads with posted speeds of 80 km/h (50 m.p.h.) or more during this trip? <input type="text"/> <input type="radio"/> km <input type="radio"/> miles 1/10	<input type="radio"/> None or <input type="text"/> <input type="radio"/> litres <input type="radio"/> U.S. gallons <input type="radio"/> other
<input type="radio"/> 1 <input type="radio"/> 2 <input type="radio"/> 3 <input type="radio"/> 4 <input type="radio"/> 5 <input type="radio"/> 6 <input type="radio"/> dangerous goods <input type="radio"/> 7 Other _____ _____	<input type="checkbox"/>	<input type="checkbox"/>	<input type="checkbox"/>	<input type="checkbox"/>	<input type="radio"/> 1 <input type="radio"/> 2 <input type="radio"/> 3 <input type="radio"/> 4	<input type="checkbox"/> Yes <input type="checkbox"/> No If yes, what was the estimated distance travelled on roads with posted speeds of 80 km/h (50 m.p.h.) or more during this trip? <input type="text"/> <input type="radio"/> km <input type="radio"/> miles 1/10	<input type="radio"/> None or <input type="text"/> <input type="radio"/> litres <input type="radio"/> U.S. gallons <input type="radio"/> other
<input type="radio"/> 1 <input type="radio"/> 2 <input type="radio"/> 3 <input type="radio"/> 4 <input type="radio"/> 5 <input type="radio"/> 6 <input type="radio"/> dangerous goods <input type="radio"/> 7 Other _____ _____	<input type="checkbox"/>	<input type="checkbox"/>	<input type="checkbox"/>	<input type="checkbox"/>	<input type="radio"/> 1 <input type="radio"/> 2 <input type="radio"/> 3 <input type="radio"/> 4	<input type="checkbox"/> Yes <input type="checkbox"/> No If yes, what was the estimated distance travelled on roads with posted speeds of 80 km/h (50 m.p.h.) or more during this trip? <input type="text"/> <input type="radio"/> km <input type="radio"/> miles 1/10	<input type="radio"/> None or <input type="text"/> <input type="radio"/> litres <input type="radio"/> U.S. gallons <input type="radio"/> other

Trip Log

Please read the instructions on page 4 and on the "fold-out" page before completing the trip log.

Start of trip				End of trip			
24 hour clock (00:00 to 23:59)							
Date	Time	Odometer reading	Number of passengers (excluding current driver)	Date	Time	Odometer reading	Number of passengers (excluding current driver)
TRIP 15	dd mm	: 00:00 to 23:59		dd mm	: 00:00 to 23:59		
TRIP 16	dd mm	: 00:00 to 23:59		dd mm	: 00:00 to 23:59		
TRIP 17	dd mm	: 00:00 to 23:59		dd mm	: 00:00 to 23:59		
TRIP 18	dd mm	: 00:00 to 23:59		dd mm	: 00:00 to 23:59		
TRIP 19	dd mm	: 00:00 to 23:59		dd mm	: 00:00 to 23:59		

Please refer to the examples on pages 26 to 33.

Code Purpose of trip 1 - Driving to or from service call 2 - Carrying goods or equipment (if applicable, please also check if carrying dangerous goods) 3 - Empty (unladen of goods) 4 - Other work purpose 5 - Driving to work 6 - Driving to home 7 - Other (please describe the purpose)	Truck configuration (please use codes on "fold-out page")			Driver, Code (please use codes on "fold-out page")	Trip type Code 1 - within province 2 - between provinces 3 - across Canada - U.S. border 4 - within the United States	Road type Did you travel on any roads with posted speeds of 80 km/h (50 m.p.h.) or more during this trip?	Fuel (either purchased or from company supplies)
	Column I II III			Code		Quantity	
<input type="radio"/> 1 <input type="radio"/> 2 <input type="radio"/> 3 <input type="radio"/> 4 <input type="radio"/> 5 <input type="radio"/> 6 <input type="radio"/> dangerous goods <input type="radio"/> 7 Other _____ _____	<input type="checkbox"/>	<input type="checkbox"/>	<input type="checkbox"/>	<input type="checkbox"/>	<input type="radio"/> 1 <input type="radio"/> 2 <input type="radio"/> 3 <input type="radio"/> 4	<input type="checkbox"/> Yes <input type="checkbox"/> No If yes, what was the estimated distance travelled on roads with posted speeds of 80 km/h (50 m.p.h.) or more during this trip? <input type="text"/> <input type="radio"/> km <input type="radio"/> miles 1/10	<input type="radio"/> None or <input type="text"/> <input type="radio"/> litres <input type="radio"/> U.S. gallons <input type="radio"/> other
<input type="radio"/> 1 <input type="radio"/> 2 <input type="radio"/> 3 <input type="radio"/> 4 <input type="radio"/> 5 <input type="radio"/> 6 <input type="radio"/> dangerous goods <input type="radio"/> 7 Other _____ _____	<input type="checkbox"/>	<input type="checkbox"/>	<input type="checkbox"/>	<input type="checkbox"/>	<input type="radio"/> 1 <input type="radio"/> 2 <input type="radio"/> 3 <input type="radio"/> 4	<input type="checkbox"/> Yes <input type="checkbox"/> No If yes, what was the estimated distance travelled on roads with posted speeds of 80 km/h (50 m.p.h.) or more during this trip? <input type="text"/> <input type="radio"/> km <input type="radio"/> miles 1/10	<input type="radio"/> None or <input type="text"/> <input type="radio"/> litres <input type="radio"/> U.S. gallons <input type="radio"/> other
<input type="radio"/> 1 <input type="radio"/> 2 <input type="radio"/> 3 <input type="radio"/> 4 <input type="radio"/> 5 <input type="radio"/> 6 <input type="radio"/> dangerous goods <input type="radio"/> 7 Other _____ _____	<input type="checkbox"/>	<input type="checkbox"/>	<input type="checkbox"/>	<input type="checkbox"/>	<input type="radio"/> 1 <input type="radio"/> 2 <input type="radio"/> 3 <input type="radio"/> 4	<input type="checkbox"/> Yes <input type="checkbox"/> No If yes, what was the estimated distance travelled on roads with posted speeds of 80 km/h (50 m.p.h.) or more during this trip? <input type="text"/> <input type="radio"/> km <input type="radio"/> miles 1/10	<input type="radio"/> None or <input type="text"/> <input type="radio"/> litres <input type="radio"/> U.S. gallons <input type="radio"/> other
<input type="radio"/> 1 <input type="radio"/> 2 <input type="radio"/> 3 <input type="radio"/> 4 <input type="radio"/> 5 <input type="radio"/> 6 <input type="radio"/> dangerous goods <input type="radio"/> 7 Other _____ _____	<input type="checkbox"/>	<input type="checkbox"/>	<input type="checkbox"/>	<input type="checkbox"/>	<input type="radio"/> 1 <input type="radio"/> 2 <input type="radio"/> 3 <input type="radio"/> 4	<input type="checkbox"/> Yes <input type="checkbox"/> No If yes, what was the estimated distance travelled on roads with posted speeds of 80 km/h (50 m.p.h.) or more during this trip? <input type="text"/> <input type="radio"/> km <input type="radio"/> miles 1/10	<input type="radio"/> None or <input type="text"/> <input type="radio"/> litres <input type="radio"/> U.S. gallons <input type="radio"/> other
<input type="radio"/> 1 <input type="radio"/> 2 <input type="radio"/> 3 <input type="radio"/> 4 <input type="radio"/> 5 <input type="radio"/> 6 <input type="radio"/> dangerous goods <input type="radio"/> 7 Other _____ _____	<input type="checkbox"/>	<input type="checkbox"/>	<input type="checkbox"/>	<input type="checkbox"/>	<input type="radio"/> 1 <input type="radio"/> 2 <input type="radio"/> 3 <input type="radio"/> 4	<input type="checkbox"/> Yes <input type="checkbox"/> No If yes, what was the estimated distance travelled on roads with posted speeds of 80 km/h (50 m.p.h.) or more during this trip? <input type="text"/> <input type="radio"/> km <input type="radio"/> miles 1/10	<input type="radio"/> None or <input type="text"/> <input type="radio"/> litres <input type="radio"/> U.S. gallons <input type="radio"/> other

Trip Log

Please read the instructions on page 4 and on the "fold-out" page before completing the trip log.

Start of trip				End of trip			
24 hour clock (00:00 to 23:59)							
Date	Time	Odometer reading	Number of passengers (excluding current driver)	Date	Time	Odometer reading	Number of passengers (excluding current driver)
TRIP 20	dd mm	: 00:00 to 23:59		dd mm	: 00:00 to 23:59		
TRIP 21	dd mm	: 00:00 to 23:59		dd mm	: 00:00 to 23:59		
TRIP 22	dd mm	: 00:00 to 23:59		dd mm	: 00:00 to 23:59		
TRIP 23	dd mm	: 00:00 to 23:59		dd mm	: 00:00 to 23:59		
TRIP 24	dd mm	: 00:00 to 23:59		dd mm	: 00:00 to 23:59		

Please refer to the examples on pages 26 to 33.

Code Purpose of trip 1 - Driving to or from service call 2 - Carrying goods or equipment (if applicable, please also check if carrying dangerous goods) 3 - Empty (unladen of goods) 4 - Other work purpose 5 - Driving to work 6 - Driving to home 7 - Other (please describe the purpose)	Truck configuration (please use codes on "fold-out page")			Driver, Code (please use codes on "fold-out page")	Trip type Code 1 - within province 2 - between provinces 3 - across Canada - U.S. border 4 - within the United States	Road type Did you travel on any roads with posted speeds of 80 km/h (50 m.p.h.) or more during this trip?	Fuel (either purchased or from company supplies)
	Column I II III			Code		Quantity	
<input type="radio"/> 1 <input type="radio"/> 2 <input type="radio"/> 3 <input type="radio"/> 4 <input type="radio"/> 5 <input type="radio"/> 6 <input type="radio"/> dangerous goods <input type="radio"/> 7 Other _____ _____	<input type="checkbox"/>	<input type="checkbox"/>	<input type="checkbox"/>	<input type="checkbox"/>	<input type="radio"/> 1 <input type="radio"/> 2 <input type="radio"/> 3 <input type="radio"/> 4	<input type="checkbox"/> Yes <input type="checkbox"/> No If yes, what was the estimated distance travelled on roads with posted speeds of 80 km/h (50 m.p.h.) or more during this trip? <input type="text"/> <input type="radio"/> km <input type="radio"/> miles 1/10	<input type="radio"/> None or <input type="text"/> <input type="radio"/> litres <input type="radio"/> U.S. gallons <input type="radio"/> other
<input type="radio"/> 1 <input type="radio"/> 2 <input type="radio"/> 3 <input type="radio"/> 4 <input type="radio"/> 5 <input type="radio"/> 6 <input type="radio"/> dangerous goods <input type="radio"/> 7 Other _____ _____	<input type="checkbox"/>	<input type="checkbox"/>	<input type="checkbox"/>	<input type="checkbox"/>	<input type="radio"/> 1 <input type="radio"/> 2 <input type="radio"/> 3 <input type="radio"/> 4	<input type="checkbox"/> Yes <input type="checkbox"/> No If yes, what was the estimated distance travelled on roads with posted speeds of 80 km/h (50 m.p.h.) or more during this trip? <input type="text"/> <input type="radio"/> km <input type="radio"/> miles 1/10	<input type="radio"/> None or <input type="text"/> <input type="radio"/> litres <input type="radio"/> U.S. gallons <input type="radio"/> other
<input type="radio"/> 1 <input type="radio"/> 2 <input type="radio"/> 3 <input type="radio"/> 4 <input type="radio"/> 5 <input type="radio"/> 6 <input type="radio"/> dangerous goods <input type="radio"/> 7 Other _____ _____	<input type="checkbox"/>	<input type="checkbox"/>	<input type="checkbox"/>	<input type="checkbox"/>	<input type="radio"/> 1 <input type="radio"/> 2 <input type="radio"/> 3 <input type="radio"/> 4	<input type="checkbox"/> Yes <input type="checkbox"/> No If yes, what was the estimated distance travelled on roads with posted speeds of 80 km/h (50 m.p.h.) or more during this trip? <input type="text"/> <input type="radio"/> km <input type="radio"/> miles 1/10	<input type="radio"/> None or <input type="text"/> <input type="radio"/> litres <input type="radio"/> U.S. gallons <input type="radio"/> other
<input type="radio"/> 1 <input type="radio"/> 2 <input type="radio"/> 3 <input type="radio"/> 4 <input type="radio"/> 5 <input type="radio"/> 6 <input type="radio"/> dangerous goods <input type="radio"/> 7 Other _____ _____	<input type="checkbox"/>	<input type="checkbox"/>	<input type="checkbox"/>	<input type="checkbox"/>	<input type="radio"/> 1 <input type="radio"/> 2 <input type="radio"/> 3 <input type="radio"/> 4	<input type="checkbox"/> Yes <input type="checkbox"/> No If yes, what was the estimated distance travelled on roads with posted speeds of 80 km/h (50 m.p.h.) or more during this trip? <input type="text"/> <input type="radio"/> km <input type="radio"/> miles 1/10	<input type="radio"/> None or <input type="text"/> <input type="radio"/> litres <input type="radio"/> U.S. gallons <input type="radio"/> other
<input type="radio"/> 1 <input type="radio"/> 2 <input type="radio"/> 3 <input type="radio"/> 4 <input type="radio"/> 5 <input type="radio"/> 6 <input type="radio"/> dangerous goods <input type="radio"/> 7 Other _____ _____	<input type="checkbox"/>	<input type="checkbox"/>	<input type="checkbox"/>	<input type="checkbox"/>	<input type="radio"/> 1 <input type="radio"/> 2 <input type="radio"/> 3 <input type="radio"/> 4	<input type="checkbox"/> Yes <input type="checkbox"/> No If yes, what was the estimated distance travelled on roads with posted speeds of 80 km/h (50 m.p.h.) or more during this trip? <input type="text"/> <input type="radio"/> km <input type="radio"/> miles 1/10	<input type="radio"/> None or <input type="text"/> <input type="radio"/> litres <input type="radio"/> U.S. gallons <input type="radio"/> other

Trip Log

Please read the instructions on page 4 and on the "fold-out" page before completing the trip log.

Start of trip				End of trip			
24 hour clock (00:00 to 23:59)							
Date	Time	Odometer reading	Number of passengers (excluding current driver)	Date	Time	Odometer reading	Number of passengers (excluding current driver)
TRIP 25	dd mm	: 00:00 to 23:59		dd mm	: 00:00 to 23:59		
TRIP 26	dd mm	: 00:00 to 23:59		dd mm	: 00:00 to 23:59		
TRIP 27	dd mm	: 00:00 to 23:59		dd mm	: 00:00 to 23:59		
TRIP 28	dd mm	: 00:00 to 23:59		dd mm	: 00:00 to 23:59		
TRIP 29	dd mm	: 00:00 to 23:59		dd mm	: 00:00 to 23:59		

Please refer to the examples on pages 26 to 33.

Code Purpose of trip 1 - Driving to or from service call 2 - Carrying goods or equipment (if applicable, please also check if carrying dangerous goods) 3 - Empty (unladen of goods) 4 - Other work purpose 5 - Driving to work 6 - Driving to home 7 - Other (please describe the purpose)	Truck configuration (please use codes on "fold-out page")			Driver, Code (please use codes on "fold-out page")	Trip type Code 1 - within province 2 - between provinces 3 - across Canada - U.S. border 4 - within the United States	Road type Did you travel on any roads with posted speeds of 80 km/h (50 m.p.h.) or more during this trip?	Fuel (either purchased or from company supplies)
	Column I II III			Code		Quantity	
<input type="radio"/> 1 <input type="radio"/> 2 <input type="radio"/> 3 <input type="radio"/> 4 <input type="radio"/> 5 <input type="radio"/> 6 <input type="radio"/> dangerous goods <input type="radio"/> 7 Other _____ _____	<input type="checkbox"/>	<input type="checkbox"/>	<input type="checkbox"/>	<input type="checkbox"/>	<input type="radio"/> 1 <input type="radio"/> 2 <input type="radio"/> 3 <input type="radio"/> 4	<input type="checkbox"/> Yes <input type="checkbox"/> No If yes, what was the estimated distance travelled on roads with posted speeds of 80 km/h (50 m.p.h.) or more during this trip? <input type="text"/> <input type="checkbox"/> km <input type="checkbox"/> miles 1/10	<input type="radio"/> None or <input type="text"/> <input type="radio"/> litres <input type="radio"/> U.S. gallons <input type="radio"/> other
<input type="radio"/> 1 <input type="radio"/> 2 <input type="radio"/> 3 <input type="radio"/> 4 <input type="radio"/> 5 <input type="radio"/> 6 <input type="radio"/> dangerous goods <input type="radio"/> 7 Other _____ _____	<input type="checkbox"/>	<input type="checkbox"/>	<input type="checkbox"/>	<input type="checkbox"/>	<input type="radio"/> 1 <input type="radio"/> 2 <input type="radio"/> 3 <input type="radio"/> 4	<input type="checkbox"/> Yes <input type="checkbox"/> No If yes, what was the estimated distance travelled on roads with posted speeds of 80 km/h (50 m.p.h.) or more during this trip? <input type="text"/> <input type="checkbox"/> km <input type="checkbox"/> miles 1/10	<input type="radio"/> None or <input type="text"/> <input type="radio"/> litres <input type="radio"/> U.S. gallons <input type="radio"/> other
<input type="radio"/> 1 <input type="radio"/> 2 <input type="radio"/> 3 <input type="radio"/> 4 <input type="radio"/> 5 <input type="radio"/> 6 <input type="radio"/> dangerous goods <input type="radio"/> 7 Other _____ _____	<input type="checkbox"/>	<input type="checkbox"/>	<input type="checkbox"/>	<input type="checkbox"/>	<input type="radio"/> 1 <input type="radio"/> 2 <input type="radio"/> 3 <input type="radio"/> 4	<input type="checkbox"/> Yes <input type="checkbox"/> No If yes, what was the estimated distance travelled on roads with posted speeds of 80 km/h (50 m.p.h.) or more during this trip? <input type="text"/> <input type="checkbox"/> km <input type="checkbox"/> miles 1/10	<input type="radio"/> None or <input type="text"/> <input type="radio"/> litres <input type="radio"/> U.S. gallons <input type="radio"/> other
<input type="radio"/> 1 <input type="radio"/> 2 <input type="radio"/> 3 <input type="radio"/> 4 <input type="radio"/> 5 <input type="radio"/> 6 <input type="radio"/> dangerous goods <input type="radio"/> 7 Other _____ _____	<input type="checkbox"/>	<input type="checkbox"/>	<input type="checkbox"/>	<input type="checkbox"/>	<input type="radio"/> 1 <input type="radio"/> 2 <input type="radio"/> 3 <input type="radio"/> 4	<input type="checkbox"/> Yes <input type="checkbox"/> No If yes, what was the estimated distance travelled on roads with posted speeds of 80 km/h (50 m.p.h.) or more during this trip? <input type="text"/> <input type="checkbox"/> km <input type="checkbox"/> miles 1/10	<input type="radio"/> None or <input type="text"/> <input type="radio"/> litres <input type="radio"/> U.S. gallons <input type="radio"/> other
<input type="radio"/> 1 <input type="radio"/> 2 <input type="radio"/> 3 <input type="radio"/> 4 <input type="radio"/> 5 <input type="radio"/> 6 <input type="radio"/> dangerous goods <input type="radio"/> 7 Other _____ _____	<input type="checkbox"/>	<input type="checkbox"/>	<input type="checkbox"/>	<input type="checkbox"/>	<input type="radio"/> 1 <input type="radio"/> 2 <input type="radio"/> 3 <input type="radio"/> 4	<input type="checkbox"/> Yes <input type="checkbox"/> No If yes, what was the estimated distance travelled on roads with posted speeds of 80 km/h (50 m.p.h.) or more during this trip? <input type="text"/> <input type="checkbox"/> km <input type="checkbox"/> miles 1/10	<input type="radio"/> None or <input type="text"/> <input type="radio"/> litres <input type="radio"/> U.S. gallons <input type="radio"/> other

Trip Log

Please read the instructions on page 4 and on the "fold-out" page before completing the trip log.

Start of trip				End of trip			
24 hour clock (00:00 to 23:59)							
Date	Time	Odometer reading	Number of passengers (excluding current driver)	Date	Time	Odometer reading	Number of passengers (excluding current driver)
TRIP 30	dd mm 00:00 to 23:59			dd mm 00:00 to 23:59			
TRIP 31	dd mm 00:00 to 23:59			dd mm 00:00 to 23:59			
TRIP 32	dd mm 00:00 to 23:59			dd mm 00:00 to 23:59			
TRIP 33	dd mm 00:00 to 23:59			dd mm 00:00 to 23:59			
TRIP 34	dd mm 00:00 to 23:59			dd mm 00:00 to 23:59			

Please refer to the examples on pages 26 to 33.

Code Purpose of trip 1 - Driving to or from service call 2 - Carrying goods or equipment (if applicable, please also check if carrying dangerous goods) 3 - Empty (unladen of goods) 4 - Other work purpose 5 - Driving to work 6 - Driving to home 7 - Other (please describe the purpose)	Truck configuration (please use codes on "fold-out page")			Driver, Code (please use codes on "fold-out page")	Trip type Code 1 - within province 2 - between provinces 3 - across Canada - U.S. border 4 - within the United States	Road type Did you travel on any roads with posted speeds of 80 km/h (50 m.p.h.) or more during this trip?	Fuel (either purchased or from company supplies)
	Column I II III			Code		Quantity	
<input type="radio"/> 1 <input type="radio"/> 2 <input type="radio"/> 3 <input type="radio"/> 4 <input type="radio"/> 5 <input type="radio"/> 6 <input type="radio"/> dangerous goods <input type="radio"/> 7 Other _____ _____	<input type="checkbox"/>	<input type="checkbox"/>	<input type="checkbox"/>	<input type="checkbox"/>	<input type="radio"/> 1 <input type="radio"/> 2 <input type="radio"/> 3 <input type="radio"/> 4	<input type="checkbox"/> Yes <input type="checkbox"/> No If yes, what was the estimated distance travelled on roads with posted speeds of 80 km/h (50 m.p.h.) or more during this trip? <input type="text"/> <input type="radio"/> km <input type="radio"/> miles 1/10	<input type="radio"/> None or <input type="text"/> <input type="radio"/> litres <input type="radio"/> U.S. gallons <input type="radio"/> other
<input type="radio"/> 1 <input type="radio"/> 2 <input type="radio"/> 3 <input type="radio"/> 4 <input type="radio"/> 5 <input type="radio"/> 6 <input type="radio"/> dangerous goods <input type="radio"/> 7 Other _____ _____	<input type="checkbox"/>	<input type="checkbox"/>	<input type="checkbox"/>	<input type="checkbox"/>	<input type="radio"/> 1 <input type="radio"/> 2 <input type="radio"/> 3 <input type="radio"/> 4	<input type="checkbox"/> Yes <input type="checkbox"/> No If yes, what was the estimated distance travelled on roads with posted speeds of 80 km/h (50 m.p.h.) or more during this trip? <input type="text"/> <input type="radio"/> km <input type="radio"/> miles 1/10	<input type="radio"/> None or <input type="text"/> <input type="radio"/> litres <input type="radio"/> U.S. gallons <input type="radio"/> other
<input type="radio"/> 1 <input type="radio"/> 2 <input type="radio"/> 3 <input type="radio"/> 4 <input type="radio"/> 5 <input type="radio"/> 6 <input type="radio"/> dangerous goods <input type="radio"/> 7 Other _____ _____	<input type="checkbox"/>	<input type="checkbox"/>	<input type="checkbox"/>	<input type="checkbox"/>	<input type="radio"/> 1 <input type="radio"/> 2 <input type="radio"/> 3 <input type="radio"/> 4	<input type="checkbox"/> Yes <input type="checkbox"/> No If yes, what was the estimated distance travelled on roads with posted speeds of 80 km/h (50 m.p.h.) or more during this trip? <input type="text"/> <input type="radio"/> km <input type="radio"/> miles 1/10	<input type="radio"/> None or <input type="text"/> <input type="radio"/> litres <input type="radio"/> U.S. gallons <input type="radio"/> other
<input type="radio"/> 1 <input type="radio"/> 2 <input type="radio"/> 3 <input type="radio"/> 4 <input type="radio"/> 5 <input type="radio"/> 6 <input type="radio"/> dangerous goods <input type="radio"/> 7 Other _____ _____	<input type="checkbox"/>	<input type="checkbox"/>	<input type="checkbox"/>	<input type="checkbox"/>	<input type="radio"/> 1 <input type="radio"/> 2 <input type="radio"/> 3 <input type="radio"/> 4	<input type="checkbox"/> Yes <input type="checkbox"/> No If yes, what was the estimated distance travelled on roads with posted speeds of 80 km/h (50 m.p.h.) or more during this trip? <input type="text"/> <input type="radio"/> km <input type="radio"/> miles 1/10	<input type="radio"/> None or <input type="text"/> <input type="radio"/> litres <input type="radio"/> U.S. gallons <input type="radio"/> other
<input type="radio"/> 1 <input type="radio"/> 2 <input type="radio"/> 3 <input type="radio"/> 4 <input type="radio"/> 5 <input type="radio"/> 6 <input type="radio"/> dangerous goods <input type="radio"/> 7 Other _____ _____	<input type="checkbox"/>	<input type="checkbox"/>	<input type="checkbox"/>	<input type="checkbox"/>	<input type="radio"/> 1 <input type="radio"/> 2 <input type="radio"/> 3 <input type="radio"/> 4	<input type="checkbox"/> Yes <input type="checkbox"/> No If yes, what was the estimated distance travelled on roads with posted speeds of 80 km/h (50 m.p.h.) or more during this trip? <input type="text"/> <input type="radio"/> km <input type="radio"/> miles 1/10	<input type="radio"/> None or <input type="text"/> <input type="radio"/> litres <input type="radio"/> U.S. gallons <input type="radio"/> other

Trip Log

Please read the instructions on page 4 and on the "fold-out" page before completing the trip log.

Start of trip				End of trip			
24 hour clock (00:00 to 23:59)							
Date	Time	Odometer reading	Number of passengers (excluding current driver)	Date	Time	Odometer reading	Number of passengers (excluding current driver)
TRIP 35	dd mm 00:00 to 23:59			dd mm 00:00 to 23:59			
TRIP 36	dd mm 00:00 to 23:59			dd mm 00:00 to 23:59			
TRIP 37	dd mm 00:00 to 23:59			dd mm 00:00 to 23:59			
TRIP 38	dd mm 00:00 to 23:59			dd mm 00:00 to 23:59			
TRIP 39	dd mm 00:00 to 23:59			dd mm 00:00 to 23:59			

Please refer to the examples on pages 26 to 33.

Code Purpose of trip 1 - Driving to or from service call 2 - Carrying goods or equipment (if applicable, please also check if carrying dangerous goods) 3 - Empty (unladen of goods) 4 - Other work purpose 5 - Driving to work 6 - Driving to home 7 - Other (please describe the purpose)	Truck configuration (please use codes on "fold-out page")			Driver, Code (please use codes on "fold-out page")	Trip type Code 1 - within province 2 - between provinces 3 - across Canada - U.S. border 4 - within the United States	Road type Did you travel on any roads with posted speeds of 80 km/h (50 m.p.h.) or more during this trip?	Fuel (either purchased or from company supplies)
	Column I II III			Code			Quantity
<input type="radio"/> 1 <input type="radio"/> 2 <input type="radio"/> 3 <input type="radio"/> 4 <input type="radio"/> 5 <input type="radio"/> 6 <input type="radio"/> dangerous goods <input type="radio"/> 7 Other _____ _____	<input type="checkbox"/>	<input type="checkbox"/>	<input type="checkbox"/>	<input type="checkbox"/>	<input type="radio"/> 1 <input type="radio"/> 2 <input type="radio"/> 3 <input type="radio"/> 4	<input type="checkbox"/> Yes <input type="checkbox"/> No If yes, what was the estimated distance travelled on roads with posted speeds of 80 km/h (50 m.p.h.) or more during this trip? <input type="text"/> <input type="radio"/> km <input type="radio"/> miles 1/10	<input type="radio"/> None or <input type="text"/> <input type="radio"/> litres <input type="radio"/> U.S. gallons <input type="radio"/> other
<input type="radio"/> 1 <input type="radio"/> 2 <input type="radio"/> 3 <input type="radio"/> 4 <input type="radio"/> 5 <input type="radio"/> 6 <input type="radio"/> dangerous goods <input type="radio"/> 7 Other _____ _____	<input type="checkbox"/>	<input type="checkbox"/>	<input type="checkbox"/>	<input type="checkbox"/>	<input type="radio"/> 1 <input type="radio"/> 2 <input type="radio"/> 3 <input type="radio"/> 4	<input type="checkbox"/> Yes <input type="checkbox"/> No If yes, what was the estimated distance travelled on roads with posted speeds of 80 km/h (50 m.p.h.) or more during this trip? <input type="text"/> <input type="radio"/> km <input type="radio"/> miles 1/10	<input type="radio"/> None or <input type="text"/> <input type="radio"/> litres <input type="radio"/> U.S. gallons <input type="radio"/> other
<input type="radio"/> 1 <input type="radio"/> 2 <input type="radio"/> 3 <input type="radio"/> 4 <input type="radio"/> 5 <input type="radio"/> 6 <input type="radio"/> dangerous goods <input type="radio"/> 7 Other _____ _____	<input type="checkbox"/>	<input type="checkbox"/>	<input type="checkbox"/>	<input type="checkbox"/>	<input type="radio"/> 1 <input type="radio"/> 2 <input type="radio"/> 3 <input type="radio"/> 4	<input type="checkbox"/> Yes <input type="checkbox"/> No If yes, what was the estimated distance travelled on roads with posted speeds of 80 km/h (50 m.p.h.) or more during this trip? <input type="text"/> <input type="radio"/> km <input type="radio"/> miles 1/10	<input type="radio"/> None or <input type="text"/> <input type="radio"/> litres <input type="radio"/> U.S. gallons <input type="radio"/> other
<input type="radio"/> 1 <input type="radio"/> 2 <input type="radio"/> 3 <input type="radio"/> 4 <input type="radio"/> 5 <input type="radio"/> 6 <input type="radio"/> dangerous goods <input type="radio"/> 7 Other _____ _____	<input type="checkbox"/>	<input type="checkbox"/>	<input type="checkbox"/>	<input type="checkbox"/>	<input type="radio"/> 1 <input type="radio"/> 2 <input type="radio"/> 3 <input type="radio"/> 4	<input type="checkbox"/> Yes <input type="checkbox"/> No If yes, what was the estimated distance travelled on roads with posted speeds of 80 km/h (50 m.p.h.) or more during this trip? <input type="text"/> <input type="radio"/> km <input type="radio"/> miles 1/10	<input type="radio"/> None or <input type="text"/> <input type="radio"/> litres <input type="radio"/> U.S. gallons <input type="radio"/> other
<input type="radio"/> 1 <input type="radio"/> 2 <input type="radio"/> 3 <input type="radio"/> 4 <input type="radio"/> 5 <input type="radio"/> 6 <input type="radio"/> dangerous goods <input type="radio"/> 7 Other _____ _____	<input type="checkbox"/>	<input type="checkbox"/>	<input type="checkbox"/>	<input type="checkbox"/>	<input type="radio"/> 1 <input type="radio"/> 2 <input type="radio"/> 3 <input type="radio"/> 4	<input type="checkbox"/> Yes <input type="checkbox"/> No If yes, what was the estimated distance travelled on roads with posted speeds of 80 km/h (50 m.p.h.) or more during this trip? <input type="text"/> <input type="radio"/> km <input type="radio"/> miles 1/10	<input type="radio"/> None or <input type="text"/> <input type="radio"/> litres <input type="radio"/> U.S. gallons <input type="radio"/> other

Trip Log

Please read the instructions on page 4 and on the "fold-out" page before completing the trip log.

Start of trip				End of trip			
24 hour clock (00:00 to 23:59)							
Date	Time	Odometer reading	Number of passengers (excluding current driver)	Date	Time	Odometer reading	Number of passengers (excluding current driver)
TRIP 40	dd mm 00:00 to 23:59			dd mm 00:00 to 23:59			
TRIP 41	dd mm 00:00 to 23:59			dd mm 00:00 to 23:59			
TRIP 42	dd mm 00:00 to 23:59			dd mm 00:00 to 23:59			
TRIP 43	dd mm 00:00 to 23:59			dd mm 00:00 to 23:59			
TRIP 44	dd mm 00:00 to 23:59			dd mm 00:00 to 23:59			

Please refer to the examples on pages 26 to 33.

Code Purpose of trip 1 - Driving to or from service call 2 - Carrying goods or equipment (if applicable, please also check if carrying dangerous goods) 3 - Empty (unladen of goods) 4 - Other work purpose 5 - Driving to work 6 - Driving to home 7 - Other (please describe the purpose)	Truck configuration (please use codes on "fold-out page")			Driver, Code (please use codes on "fold-out page")	Trip type Code 1 - within province 2 - between provinces 3 - across Canada - U.S. border 4 - within the United States	Road type Did you travel on any roads with posted speeds of 80 km/h (50 m.p.h.) or more during this trip?	Fuel (either purchased or from company supplies)
	Column I II III			Code		Quantity	
<input type="radio"/> 1 <input type="radio"/> 2 <input type="radio"/> 3 <input type="radio"/> 4 <input type="radio"/> 5 <input type="radio"/> 6 <input type="radio"/> dangerous goods <input type="radio"/> 7 Other _____ _____	<input type="checkbox"/>	<input type="checkbox"/>	<input type="checkbox"/>	<input type="checkbox"/>	<input type="radio"/> 1 <input type="radio"/> 2 <input type="radio"/> 3 <input type="radio"/> 4	<input type="checkbox"/> Yes <input type="checkbox"/> No If yes, what was the estimated distance travelled on roads with posted speeds of 80 km/h (50 m.p.h.) or more during this trip? <input type="text"/> <input type="radio"/> km <input type="radio"/> miles 1/10	<input type="radio"/> None or <input type="text"/> <input type="radio"/> litres <input type="radio"/> U.S. gallons <input type="radio"/> other
<input type="radio"/> 1 <input type="radio"/> 2 <input type="radio"/> 3 <input type="radio"/> 4 <input type="radio"/> 5 <input type="radio"/> 6 <input type="radio"/> dangerous goods <input type="radio"/> 7 Other _____ _____	<input type="checkbox"/>	<input type="checkbox"/>	<input type="checkbox"/>	<input type="checkbox"/>	<input type="radio"/> 1 <input type="radio"/> 2 <input type="radio"/> 3 <input type="radio"/> 4	<input type="checkbox"/> Yes <input type="checkbox"/> No If yes, what was the estimated distance travelled on roads with posted speeds of 80 km/h (50 m.p.h.) or more during this trip? <input type="text"/> <input type="radio"/> km <input type="radio"/> miles 1/10	<input type="radio"/> None or <input type="text"/> <input type="radio"/> litres <input type="radio"/> U.S. gallons <input type="radio"/> other
<input type="radio"/> 1 <input type="radio"/> 2 <input type="radio"/> 3 <input type="radio"/> 4 <input type="radio"/> 5 <input type="radio"/> 6 <input type="radio"/> dangerous goods <input type="radio"/> 7 Other _____ _____	<input type="checkbox"/>	<input type="checkbox"/>	<input type="checkbox"/>	<input type="checkbox"/>	<input type="radio"/> 1 <input type="radio"/> 2 <input type="radio"/> 3 <input type="radio"/> 4	<input type="checkbox"/> Yes <input type="checkbox"/> No If yes, what was the estimated distance travelled on roads with posted speeds of 80 km/h (50 m.p.h.) or more during this trip? <input type="text"/> <input type="radio"/> km <input type="radio"/> miles 1/10	<input type="radio"/> None or <input type="text"/> <input type="radio"/> litres <input type="radio"/> U.S. gallons <input type="radio"/> other
<input type="radio"/> 1 <input type="radio"/> 2 <input type="radio"/> 3 <input type="radio"/> 4 <input type="radio"/> 5 <input type="radio"/> 6 <input type="radio"/> dangerous goods <input type="radio"/> 7 Other _____ _____	<input type="checkbox"/>	<input type="checkbox"/>	<input type="checkbox"/>	<input type="checkbox"/>	<input type="radio"/> 1 <input type="radio"/> 2 <input type="radio"/> 3 <input type="radio"/> 4	<input type="checkbox"/> Yes <input type="checkbox"/> No If yes, what was the estimated distance travelled on roads with posted speeds of 80 km/h (50 m.p.h.) or more during this trip? <input type="text"/> <input type="radio"/> km <input type="radio"/> miles 1/10	<input type="radio"/> None or <input type="text"/> <input type="radio"/> litres <input type="radio"/> U.S. gallons <input type="radio"/> other
<input type="radio"/> 1 <input type="radio"/> 2 <input type="radio"/> 3 <input type="radio"/> 4 <input type="radio"/> 5 <input type="radio"/> 6 <input type="radio"/> dangerous goods <input type="radio"/> 7 Other _____ _____	<input type="checkbox"/>	<input type="checkbox"/>	<input type="checkbox"/>	<input type="checkbox"/>	<input type="radio"/> 1 <input type="radio"/> 2 <input type="radio"/> 3 <input type="radio"/> 4	<input type="checkbox"/> Yes <input type="checkbox"/> No If yes, what was the estimated distance travelled on roads with posted speeds of 80 km/h (50 m.p.h.) or more during this trip? <input type="text"/> <input type="radio"/> km <input type="radio"/> miles 1/10	<input type="radio"/> None or <input type="text"/> <input type="radio"/> litres <input type="radio"/> U.S. gallons <input type="radio"/> other

Trip Log

Please read the instructions on page 4 and on the "fold-out" page before completing the trip log.

Start of trip				End of trip			
24 hour clock (00:00 to 23:59)							
Date	Time	Odometer reading	Number of passengers (excluding current driver)	Date	Time	Odometer reading	Number of passengers (excluding current driver)
TRIP 45	dd mm 00:00 to 23:59			dd mm 00:00 to 23:59			
TRIP 46	dd mm 00:00 to 23:59			dd mm 00:00 to 23:59			
TRIP 47	dd mm 00:00 to 23:59			dd mm 00:00 to 23:59			
TRIP 48	dd mm 00:00 to 23:59			dd mm 00:00 to 23:59			
TRIP 49	dd mm 00:00 to 23:59			dd mm 00:00 to 23:59			

Please refer to the examples on pages 26 to 33.

Code Purpose of trip 1 - Driving to or from service call 2 - Carrying goods or equipment (if applicable, please also check if carrying dangerous goods) 3 - Empty (unladen of goods) 4 - Other work purpose 5 - Driving to work 6 - Driving to home 7 - Other (please describe the purpose)	Truck configuration (please use codes on "fold-out page")			Driver, Code (please use codes on "fold-out page")	Trip type Code 1 - within province 2 - between provinces 3 - across Canada - U.S. border 4 - within the United States	Road type Did you travel on any roads with posted speeds of 80 km/h (50 m.p.h.) or more during this trip?	Fuel (either purchased or from company supplies)
	Column I II III			Code		Quantity	
<input type="radio"/> 1 <input type="radio"/> 2 <input type="radio"/> 3 <input type="radio"/> 4 <input type="radio"/> 5 <input type="radio"/> 6 <input type="radio"/> dangerous goods <input type="radio"/> 7 Other _____ _____	<input type="checkbox"/>	<input type="checkbox"/>	<input type="checkbox"/>	<input type="checkbox"/>	<input type="radio"/> 1 <input type="radio"/> 2 <input type="radio"/> 3 <input type="radio"/> 4	<input type="checkbox"/> Yes <input type="checkbox"/> No If yes, what was the estimated distance travelled on roads with posted speeds of 80 km/h (50 m.p.h.) or more during this trip? <input type="text"/> <input type="radio"/> km <input type="radio"/> miles 1/10	<input type="radio"/> None or <input type="text"/> <input type="radio"/> litres <input type="radio"/> U.S. gallons <input type="radio"/> other
<input type="radio"/> 1 <input type="radio"/> 2 <input type="radio"/> 3 <input type="radio"/> 4 <input type="radio"/> 5 <input type="radio"/> 6 <input type="radio"/> dangerous goods <input type="radio"/> 7 Other _____ _____	<input type="checkbox"/>	<input type="checkbox"/>	<input type="checkbox"/>	<input type="checkbox"/>	<input type="radio"/> 1 <input type="radio"/> 2 <input type="radio"/> 3 <input type="radio"/> 4	<input type="checkbox"/> Yes <input type="checkbox"/> No If yes, what was the estimated distance travelled on roads with posted speeds of 80 km/h (50 m.p.h.) or more during this trip? <input type="text"/> <input type="radio"/> km <input type="radio"/> miles 1/10	<input type="radio"/> None or <input type="text"/> <input type="radio"/> litres <input type="radio"/> U.S. gallons <input type="radio"/> other
<input type="radio"/> 1 <input type="radio"/> 2 <input type="radio"/> 3 <input type="radio"/> 4 <input type="radio"/> 5 <input type="radio"/> 6 <input type="radio"/> dangerous goods <input type="radio"/> 7 Other _____ _____	<input type="checkbox"/>	<input type="checkbox"/>	<input type="checkbox"/>	<input type="checkbox"/>	<input type="radio"/> 1 <input type="radio"/> 2 <input type="radio"/> 3 <input type="radio"/> 4	<input type="checkbox"/> Yes <input type="checkbox"/> No If yes, what was the estimated distance travelled on roads with posted speeds of 80 km/h (50 m.p.h.) or more during this trip? <input type="text"/> <input type="radio"/> km <input type="radio"/> miles 1/10	<input type="radio"/> None or <input type="text"/> <input type="radio"/> litres <input type="radio"/> U.S. gallons <input type="radio"/> other
<input type="radio"/> 1 <input type="radio"/> 2 <input type="radio"/> 3 <input type="radio"/> 4 <input type="radio"/> 5 <input type="radio"/> 6 <input type="radio"/> dangerous goods <input type="radio"/> 7 Other _____ _____	<input type="checkbox"/>	<input type="checkbox"/>	<input type="checkbox"/>	<input type="checkbox"/>	<input type="radio"/> 1 <input type="radio"/> 2 <input type="radio"/> 3 <input type="radio"/> 4	<input type="checkbox"/> Yes <input type="checkbox"/> No If yes, what was the estimated distance travelled on roads with posted speeds of 80 km/h (50 m.p.h.) or more during this trip? <input type="text"/> <input type="radio"/> km <input type="radio"/> miles 1/10	<input type="radio"/> None or <input type="text"/> <input type="radio"/> litres <input type="radio"/> U.S. gallons <input type="radio"/> other
<input type="radio"/> 1 <input type="radio"/> 2 <input type="radio"/> 3 <input type="radio"/> 4 <input type="radio"/> 5 <input type="radio"/> 6 <input type="radio"/> dangerous goods <input type="radio"/> 7 Other _____ _____	<input type="checkbox"/>	<input type="checkbox"/>	<input type="checkbox"/>	<input type="checkbox"/>	<input type="radio"/> 1 <input type="radio"/> 2 <input type="radio"/> 3 <input type="radio"/> 4	<input type="checkbox"/> Yes <input type="checkbox"/> No If yes, what was the estimated distance travelled on roads with posted speeds of 80 km/h (50 m.p.h.) or more during this trip? <input type="text"/> <input type="radio"/> km <input type="radio"/> miles 1/10	<input type="radio"/> None or <input type="text"/> <input type="radio"/> litres <input type="radio"/> U.S. gallons <input type="radio"/> other

Trip Log - Examples

Start of trip				End of trip			
---------------	--	--	--	-------------	--	--	--

24 hour clock (00:00 to 23:59)

Date	Time	Odometer reading	Number of passengers (excluding current driver)	Date	Time	Odometer reading	Number of passengers (excluding current driver)
------	------	------------------	---	------	------	------------------	---

Example 1. Two trips due to a change in load from empty to loaded

On September 21, a farmer drove his empty straight truck to pick up a load of fertilizer. The odometer reading was 80795 kilometres when he left his house at 7:00. When he arrived at his destination at 7:30, the odometer reading was 80825 kilometres.

The fertilizer is loaded and he leaves for his farm at 7:50 a.m. that same morning and arrives back at 8:22 a.m. The odometer reading was 80857.

TRIP 1	<div style="display: flex; justify-content: space-between;"> <div> <input type="text" value="21"/> <input type="text" value="09"/> <input type="text" value="7:00"/> <input type="text" value="80795"/> </div> <div> <input type="text" value="0"/> </div> </div> <p>dd mm 00:00 to 23:59</p> <p><input type="radio"/> km <input type="radio"/> miles</p>	<div style="display: flex; justify-content: space-between;"> <div> <input type="text" value="21"/> <input type="text" value="09"/> <input type="text" value="7:30"/> <input type="text" value="80825"/> </div> <div> <input type="text" value="0"/> </div> </div> <p>dd mm 00:00 to 23:59</p> <p><input type="radio"/> km <input checked="" type="radio"/> miles</p>	→
TRIP 2	<div style="display: flex; justify-content: space-between;"> <div> <input type="text" value="21"/> <input type="text" value="09"/> <input type="text" value="7:50"/> <input type="text" value="80825"/> </div> <div> <input type="text" value="0"/> </div> </div> <p>dd mm 00:00 to 23:59</p>	<div style="display: flex; justify-content: space-between;"> <div> <input type="text" value="21"/> <input type="text" value="09"/> <input type="text" value="8:22"/> <input type="text" value="80857"/> </div> <div> <input type="text" value="0"/> </div> </div> <p>dd mm 00:00 to 23:59</p>	→
TRIP 3	<div style="display: flex; justify-content: space-between;"> <div> <input type="text"/> <input type="text"/> <input type="text" value=":"/> <input type="text"/> <input type="text"/> <input type="text"/> <input type="text"/> <input type="text"/> <input type="text"/> <input type="text"/> <input type="text"/> <input type="text"/> <input type="text"/> <input type="text"/> <input type="text"/> <input type="text"/> <input type="text"/> <input type="text"/> <input type="text"/> </div> <div> <input type="text"/> </div> </div> <p>dd mm 00:00 to 23:59</p>	<div style="display: flex; justify-content: space-between;"> <div> <input type="text"/> <input type="text"/> <input type="text" value=":"/> <input type="text"/> <input type="text"/> <input type="text"/> <input type="text"/> <input type="text"/> <input type="text"/> <input type="text"/> <input type="text"/> <input type="text"/> <input type="text"/> <input type="text"/> <input type="text"/> <input type="text"/> <input type="text"/> <input type="text"/> <input type="text"/> </div> <div> <input type="text"/> </div> </div> <p>dd mm 00:00 to 23:59</p>	→
TRIP 4	<div style="display: flex; justify-content: space-between;"> <div> <input type="text"/> <input type="text"/> <input type="text" value=":"/> <input type="text"/> <input type="text"/> <input type="text"/> <input type="text"/> <input type="text"/> <input type="text"/> <input type="text"/> <input type="text"/> <input type="text"/> <input type="text"/> <input type="text"/> <input type="text"/> <input type="text"/> <input type="text"/> <input type="text"/> <input type="text"/> </div> <div> <input type="text"/> </div> </div> <p>dd mm 00:00 to 23:59</p>	<div style="display: flex; justify-content: space-between;"> <div> <input type="text"/> <input type="text"/> <input type="text" value=":"/> <input type="text"/> <input type="text"/> <input type="text"/> <input type="text"/> <input type="text"/> <input type="text"/> <input type="text"/> <input type="text"/> <input type="text"/> <input type="text"/> <input type="text"/> <input type="text"/> <input type="text"/> <input type="text"/> <input type="text"/> <input type="text"/> </div> <div> <input type="text"/> </div> </div> <p>dd mm 00:00 to 23:59</p>	→

Code Purpose of trip 1 - Driving to or from service call 2 - Carrying goods or equipment (if applicable, please also check if carrying dangerous goods) 3 - Empty (unladen of goods) 4 - Other work purpose 5 - Driving to work 6 - Driving to home 7 - Other (please describe the purpose)	Truck configuration (please use codes on "fold-out page")			Driver, Code (please use codes on "fold-out page")	Trip type Code 1 - within province 2 - between provinces 3 - across Canada - U.S. border 4 - within the United States	Road type Did you travel on any roads with posted speeds of 80 km/h (50 m.p.h.) or more during this trip?	Fuel (either purchased or from company supplies)
	Column I II III	Code				Quantity	

The farmer is the owner of the truck and his 47 years old. This information would be completed on the fold out page. On the trip log, the driver code would be "A".

Since the whole trip took place within the same province, it would be coded as "within the province".

There were no fuel purchases.

Note: The trip information could be taken from company records, or you could send us copies of the driver logs, or it could be filled in by the driver(s).

<input type="radio"/> 1 <input type="radio"/> 2 <input checked="" type="radio"/> 3 <input type="radio"/> 4 <input type="radio"/> 5 <input type="radio"/> 6 <input type="radio"/> dangerous goods <input type="radio"/> 7 Other _____ _____	1	1	1	A	<input checked="" type="radio"/> 1 <input type="radio"/> 2 <input type="radio"/> 3 <input type="radio"/> 4	<input type="checkbox"/> Yes <input checked="" type="checkbox"/> No If yes, what was the estimated distance travelled on roads with posted speeds of 80 km/h (50 m.p.h.) or more during this trip? <input type="text"/> km <input type="text"/> miles	<input checked="" type="radio"/> None or <input type="text"/> <input type="radio"/> litres <input type="radio"/> U.S. gallons <input type="radio"/> other
<input type="radio"/> 1 <input checked="" type="radio"/> 2 <input type="radio"/> 3 <input type="radio"/> 4 <input type="radio"/> 5 <input type="radio"/> 6 <input checked="" type="radio"/> dangerous goods <input type="radio"/> 7 Other _____ _____	1	1	1	A	<input checked="" type="radio"/> 1 <input type="radio"/> 2 <input type="radio"/> 3 <input type="radio"/> 4	<input type="checkbox"/> Yes <input checked="" type="checkbox"/> No If yes, what was the estimated distance travelled on roads with posted speeds of 80 km/h (50 m.p.h.) or more during this trip? <input type="text"/> km <input type="text"/> miles	<input checked="" type="radio"/> None or <input type="text"/> <input type="radio"/> litres <input type="radio"/> U.S. gallons <input type="radio"/> other
<input type="radio"/> 1 <input type="radio"/> 2 <input type="radio"/> 3 <input type="radio"/> 4 <input type="radio"/> 5 <input type="radio"/> 6 <input type="radio"/> dangerous goods <input type="radio"/> 7 Other _____ _____					<input type="radio"/> 1 <input type="radio"/> 2 <input type="radio"/> 3 <input type="radio"/> 4	<input type="checkbox"/> Yes <input type="checkbox"/> No If yes, what was the estimated distance travelled on roads with posted speeds of 80 km/h (50 m.p.h.) or more during this trip? <input type="text"/> km <input type="text"/> miles	<input type="radio"/> None or <input type="text"/> <input type="radio"/> litres <input type="radio"/> U.S. gallons <input type="radio"/> other
<input type="radio"/> 1 <input type="radio"/> 2 <input type="radio"/> 3 <input type="radio"/> 4 <input type="radio"/> 5 <input type="radio"/> 6 <input type="radio"/> dangerous goods <input type="radio"/> 7 Other _____ _____					<input type="radio"/> 1 <input type="radio"/> 2 <input type="radio"/> 3 <input type="radio"/> 4	<input type="checkbox"/> Yes <input type="checkbox"/> No If yes, what was the estimated distance travelled on roads with posted speeds of 80 km/h (50 m.p.h.) or more during this trip? <input type="text"/> km <input type="text"/> miles	<input type="radio"/> None or <input type="text"/> <input type="radio"/> litres <input type="radio"/> U.S. gallons <input type="radio"/> other

Trip Log - Examples - Continued

Start of trip				End of trip			
---------------	--	--	--	-------------	--	--	--

24 hour clock (00:00 to 23:59)

Date	Time	Odometer reading	Number of passengers (excluding current driver)	Date	Time	Odometer reading	Number of passengers (excluding current driver)
------	------	------------------	---	------	------	------------------	---

Example 2. Three trips due to a change in trip purpose and one stop over 30 minutes

On February 19, the owner of a straight truck left his home in Ontario at 6:43 a.m. to go to the terminal of a local broker. The odometer reading was 105296 miles at the start of his trip. He arrived at the terminal at 7:15. The odometer reading was 105310.

At the terminal, he picked up a load and left the terminal at 8:30 a.m. to go to Montreal, where he made 3 short stops for deliveries, none of which was more than thirty minutes. He completed his last delivery at 12:20. The odometer reading was 105550.

T R I P 1	<div style="display: flex; justify-content: space-between;"> <div style="display: flex; align-items: center;"> <div style="border: 1px solid black; padding: 2px;">19</div> <div style="border: 1px solid black; padding: 2px;">02</div> </div> <div style="border: 1px solid black; padding: 2px;">6:43</div> <div style="border: 1px solid black; padding: 2px;">105296</div> </div> <div style="display: flex; justify-content: space-between; margin-top: 5px;"> <div style="font-size: 8px;">dd mm 00:00 to 23:59</div> <div style="font-size: 12px;">○ km Ⓜ miles</div> </div>	0	<div style="display: flex; justify-content: space-between;"> <div style="display: flex; align-items: center;"> <div style="border: 1px solid black; padding: 2px;">19</div> <div style="border: 1px solid black; padding: 2px;">02</div> </div> <div style="border: 1px solid black; padding: 2px;">7:15</div> <div style="border: 1px solid black; padding: 2px;">105310</div> </div> <div style="display: flex; justify-content: space-between; margin-top: 5px;"> <div style="font-size: 8px;">dd mm 00:00 to 23:59</div> <div style="font-size: 12px;">○ km Ⓜ miles</div> </div>	0
T R I P 2	<div style="display: flex; justify-content: space-between;"> <div style="display: flex; align-items: center;"> <div style="border: 1px solid black; padding: 2px;">19</div> <div style="border: 1px solid black; padding: 2px;">02</div> </div> <div style="border: 1px solid black; padding: 2px;">8:30</div> <div style="border: 1px solid black; padding: 2px;">105310</div> </div> <div style="display: flex; justify-content: space-between; margin-top: 5px;"> <div style="font-size: 8px;">dd mm 00:00 to 23:59</div> </div>	0	<div style="display: flex; justify-content: space-between;"> <div style="display: flex; align-items: center;"> <div style="border: 1px solid black; padding: 2px;">19</div> <div style="border: 1px solid black; padding: 2px;">02</div> </div> <div style="border: 1px solid black; padding: 2px;">12:20</div> <div style="border: 1px solid black; padding: 2px;">105550</div> </div> <div style="display: flex; justify-content: space-between; margin-top: 5px;"> <div style="font-size: 8px;">dd mm 00:00 to 23:59</div> </div>	0
T R I P 3	<div style="display: flex; justify-content: space-between;"> <div style="display: flex; align-items: center;"> <div style="border: 1px solid black; padding: 2px;">19</div> <div style="border: 1px solid black; padding: 2px;">02</div> </div> <div style="border: 1px solid black; padding: 2px;">13:05</div> <div style="border: 1px solid black; padding: 2px;">105550</div> </div> <div style="display: flex; justify-content: space-between; margin-top: 5px;"> <div style="font-size: 8px;">dd mm 00:00 to 23:59</div> </div>	0	<div style="display: flex; justify-content: space-between;"> <div style="display: flex; align-items: center;"> <div style="border: 1px solid black; padding: 2px;">19</div> <div style="border: 1px solid black; padding: 2px;">02</div> </div> <div style="border: 1px solid black; padding: 2px;">17:15</div> <div style="border: 1px solid black; padding: 2px;">105793</div> </div> <div style="display: flex; justify-content: space-between; margin-top: 5px;"> <div style="font-size: 8px;">dd mm 00:00 to 23:59</div> </div>	0
T R I P 4	<div style="display: flex; justify-content: space-between;"> <div style="border: 1px solid black; padding: 2px;">:</div> </div> <div style="display: flex; justify-content: space-between; margin-top: 5px;"> <div style="font-size: 8px;">dd mm 00:00 to 23:59</div> </div>	0	<div style="display: flex; justify-content: space-between;"> <div style="border: 1px solid black; padding: 2px;">:</div> </div> <div style="display: flex; justify-content: space-between; margin-top: 5px;"> <div style="font-size: 8px;">dd mm 00:00 to 23:59</div> </div>	0

Code Purpose of trip 1 - Driving to or from service call 2 - Carrying goods or equipment (if applicable, please also check if carrying dangerous goods) 3 - Empty (unladen of goods) 4 - Other work purpose 5 - Driving to work 6 - Driving to home 7 - Other (please describe the purpose)	Truck configuration (please use codes on "fold-out page")			Driver, Code (please use codes on "fold-out page")	Trip type Code 1 - within province 2 - between provinces 3 - across Canada - U.S. border 4 - within the United States	Road type Did you travel on any roads with posted speeds of 80 km/h (50 m.p.h.) or more during this trip?	Fuel (either purchased or from company supplies)
	Column I II III			Code		Quantity	

He then stopped for lunch for 45 minutes and returned home. When he arrived home, it was 6:15 p.m. and the odometer reading was 105793.

The farmer is the owner of the truck and his 35 years old. This information would be completed on the fold out page. On the trip log, the driver code would be "A".

Since the first trip took place within the same province, it would be coded as "within the province".

The trip to Montreal and the trip home would be coded as "between provinces". There was one fuel purchase.

Note: The trip information could be taken from company records, or you could send us copies of the driver logs, or it could be filled in by the driver(s).

<input type="radio"/> 1 <input type="radio"/> 2 <input type="radio"/> 3 <input type="radio"/> 4 <input checked="" type="radio"/> 5 <input type="radio"/> 6 <input type="radio"/> dangerous goods <input type="radio"/> 7 Other _____ _____	1	1	1	A	<input checked="" type="radio"/> 1 <input type="radio"/> 2 <input type="radio"/> 3 <input type="radio"/> 4	<input type="checkbox"/> Yes <input checked="" type="checkbox"/> No If yes, what was the estimated distance travelled on roads with posted speeds of 80 km/h (50 m.p.h.) or more during this trip? <input type="text" value="162"/> <input type="radio"/> km <input checked="" type="radio"/> miles	<input checked="" type="radio"/> None or <input type="radio"/> litres <input type="radio"/> U.S. gallons <input type="radio"/> other
<input type="radio"/> 1 <input checked="" type="radio"/> 2 <input type="radio"/> 3 <input type="radio"/> 4 <input type="radio"/> 5 <input type="radio"/> 6 <input type="radio"/> dangerous goods <input type="radio"/> 7 Other _____ _____	1	1	1	A	<input type="radio"/> 1 <input checked="" type="radio"/> 2 <input type="radio"/> 3 <input type="radio"/> 4	<input type="checkbox"/> Yes <input checked="" type="checkbox"/> No If yes, what was the estimated distance travelled on roads with posted speeds of 80 km/h (50 m.p.h.) or more during this trip? <input type="text" value="205"/> <input type="radio"/> km <input checked="" type="radio"/> miles	<input checked="" type="radio"/> None or <input type="radio"/> litres <input type="radio"/> U.S. gallons <input type="radio"/> other
<input type="radio"/> 1 <input type="radio"/> 2 <input type="radio"/> 3 <input type="radio"/> 4 <input type="radio"/> 5 <input checked="" type="radio"/> 6 <input type="radio"/> dangerous goods <input type="radio"/> 7 Other _____ _____	1	1	1	A	<input type="radio"/> 1 <input checked="" type="radio"/> 2 <input type="radio"/> 3 <input type="radio"/> 4	<input type="checkbox"/> Yes <input checked="" type="checkbox"/> No If yes, what was the estimated distance travelled on roads with posted speeds of 80 km/h (50 m.p.h.) or more during this trip? <input type="text" value="210"/> <input type="radio"/> km <input checked="" type="radio"/> miles	<input checked="" type="radio"/> None or <input type="radio"/> litres <input type="radio"/> U.S. gallons <input type="radio"/> other
<input type="radio"/> 1 <input type="radio"/> 2 <input type="radio"/> 3 <input type="radio"/> 4 <input type="radio"/> 5 <input type="radio"/> 6 <input type="radio"/> dangerous goods <input type="radio"/> 7 Other _____ _____					<input type="radio"/> 1 <input type="radio"/> 2 <input type="radio"/> 3 <input type="radio"/> 4	<input type="checkbox"/> Yes <input type="checkbox"/> No If yes, what was the estimated distance travelled on roads with posted speeds of 80 km/h (50 m.p.h.) or more during this trip? <input type="text"/> <input type="radio"/> km <input type="radio"/> miles	<input type="radio"/> None or <input type="radio"/> litres <input type="radio"/> U.S. gallons <input type="radio"/> other

Trip Log - Examples - Continued

Start of trip				End of trip				
24 hour clock (00:00 to 23:59)								
Date	Time	Odometer reading	Number of passengers (excluding current driver)	Date	Time	Odometer reading	Number of passengers (excluding current driver)	
<p>Example 3. Two trips due to a change the truck configuration</p> <p>A road tractor leaves Halifax for Fredericton on November 16 at 15:39 with two van trailers carrying paper, joined by a "B" connector. The odometer reading is 204583 kilometres at the start of the trip. The truck arrives in Fredericton at 21:52 and delivers one of the trailers. The odometer reading was 205058. The unit then leaves Fredericton at 22:47 for Moncton where the second trailer is delivered. When the truck arrives at 00:50, the odometer reading is 205258.</p>								
TRIP 1	16 11	15:39	204583	0	16 11	21:52	205058	0
	dd mm	00:00 to 23:59	km miles		dd mm	00:00 to 23:59	km miles	
TRIP 2	16 11	22:47	205058	0	17 11	00:50	205258	0
	dd mm	00:00 to 23:59			dd mm	00:00 to 23:59		
TRIP 3		:				:		
	dd mm	00:00 to 23:59			dd mm	00:00 to 23:59		
TRIP 4		:				:		
	dd mm	00:00 to 23:59			dd mm	00:00 to 23:59		

Code Purpose of trip 1 - Driving to or from service call 2 - Carrying goods or equipment (if applicable, please also check if carrying dangerous goods) 3 - Empty (unladen of goods) 4 - Other work purpose 5 - Driving to work 6 - Driving to home 7 - Other (please describe the purpose)	Truck configuration (please use codes on "fold-out page")			Driver, Code (please use codes on "fold-out page")	Trip type Code 1 - within province 2 - between provinces 3 - across Canada - U.S. border 4 - within the United States	Road type Did you travel on any roads with posted speeds of 80 km/h (50 m.p.h.) or more during this trip?	Fuel (either purchased or from company supplies)
	Column I II III			Code		Quantity	

The driver is 54 year old male who is an employee. This information would be completed on the fold out page. On the trip log, the driver code would be "A".

The first trip would be recorded as "between provinces" (Nova Scotia to New Brunswick) while the second trip was "within the province" (New Brunswick).

There was one fuel purchase.

Note: The trip information could be taken from company records, or you could send us copies of the driver logs, or it could be filled in by the driver(s).

<input type="radio"/> 1 <input checked="" type="radio"/> 2 <input type="radio"/> 3 <input type="radio"/> 4 <input type="radio"/> 5 <input type="radio"/> 6 <input type="radio"/> dangerous goods <input type="radio"/> 7 Other _____	5	2	2	A	<input type="radio"/> 1 <input checked="" type="radio"/> 2 <input type="radio"/> 3 <input type="radio"/> 4	<input checked="" type="radio"/> Yes <input type="radio"/> No If yes, what was the estimated distance travelled on roads with posted speeds of 80 km/h (50 m.p.h.) or more during this trip? <input type="text" value="420"/> km <input type="text" value="1/10"/> miles	<input checked="" type="radio"/> None or <input type="text" value="200"/> <input checked="" type="radio"/> litres <input type="radio"/> U.S. gallons <input type="radio"/> other
<input type="radio"/> 1 <input checked="" type="radio"/> 2 <input type="radio"/> 3 <input type="radio"/> 4 <input type="radio"/> 5 <input type="radio"/> 6 <input type="radio"/> dangerous goods <input type="radio"/> 7 Other _____	3	2	1	A	<input checked="" type="radio"/> 1 <input type="radio"/> 2 <input type="radio"/> 3 <input type="radio"/> 4	<input checked="" type="radio"/> Yes <input type="radio"/> No If yes, what was the estimated distance travelled on roads with posted speeds of 80 km/h (50 m.p.h.) or more during this trip? <input type="text" value="178"/> km <input type="text" value="1/10"/> miles	<input checked="" type="radio"/> None or <input type="text"/> <input type="radio"/> litres <input type="radio"/> U.S. gallons <input type="radio"/> other
<input type="radio"/> 1 <input type="radio"/> 2 <input type="radio"/> 3 <input type="radio"/> 4 <input type="radio"/> 5 <input type="radio"/> 6 <input type="radio"/> dangerous goods <input type="radio"/> 7 Other _____					<input type="radio"/> 1 <input type="radio"/> 2 <input type="radio"/> 3 <input type="radio"/> 4	<input type="radio"/> Yes <input type="radio"/> No If yes, what was the estimated distance travelled on roads with posted speeds of 80 km/h (50 m.p.h.) or more during this trip? <input type="text"/> km <input type="text"/> miles	<input type="radio"/> None or <input type="text"/> <input type="radio"/> litres <input type="radio"/> U.S. gallons <input type="radio"/> other
<input type="radio"/> 1 <input type="radio"/> 2 <input type="radio"/> 3 <input type="radio"/> 4 <input type="radio"/> 5 <input type="radio"/> 6 <input type="radio"/> dangerous goods <input type="radio"/> 7 Other _____					<input type="radio"/> 1 <input type="radio"/> 2 <input type="radio"/> 3 <input type="radio"/> 4	<input type="radio"/> Yes <input type="radio"/> No If yes, what was the estimated distance travelled on roads with posted speeds of 80 km/h (50 m.p.h.) or more during this trip? <input type="text"/> km <input type="text"/> miles	<input type="radio"/> None or <input type="text"/> <input type="radio"/> litres <input type="radio"/> U.S. gallons <input type="radio"/> other

Trip Log - Examples - Concluded

Start of trip				End of trip						
24 hour clock (00:00 to 23:59)										
Date	Time	Odometer reading	Number of passengers (excluding current driver)	Date	Time	Odometer reading	Number of passengers (excluding current driver)			
<p>Example 4. Multiple trips due to driver changes and two stops.</p> <p>A straight truck leaves Calgary at 21:13 for Seattle on December 15, carrying automobile tires. The odometer reading is 83527 kilometres.</p> <p>Driver "A" is a 48 year old male and driver "B" is a 33 year old female. Both are employees of the company. This information would be recorded on the fold-out page.</p> <p>The truck arrives at 10:45 the next day. The final odometer reading is 84497. The drivers take turns driving. A new trip is recorded each time there is a driver change. In addition to the driver changes there are two stops, each over 30 minutes between the time the truck leaves Calgary.</p>										
TRIP 1	15	12	21:13	83527	1	15	12	23:47	83705	1
	dd	mm	00:00 to 23:59	km miles		dd	mm	00:00 to 23:59	km miles	
TRIP 2	16	12	1:05	83705	1	16	12	3:25	83912	1
	dd	mm	00:00 to 23:59			dd	mm	00:00 to 23:59		
TRIP 3	16	12	3:25	83912	1	16	12	4:12	84007	1
	dd	mm	00:00 to 23:59			dd	mm	00:00 to 23:59		
TRIP 4	16	12	5:34	84007	1	16	12	10:45	84497	1
	dd	mm	00:00 to 23:59			dd	mm	00:00 to 23:59		

Code Purpose of trip 1 - Driving to or from service call 2 - Carrying goods or equipment (if applicable, please also check if carrying dangerous goods) 3 - Empty (unladen of goods) 4 - Other work purpose 5 - Driving to work 6 - Driving to home 7 - Other (please describe the purpose)	Truck configuration (please use codes on "fold-out page")			Driver, Code (please use codes on "fold-out page")	Trip type Code 1 - within province 2 - between provinces 3 - across Canada - U.S. border 4 - within the United States	Road type Did you travel on any roads with posted speeds of 80 km/h (50 m.p.h.) or more during this trip?	Fuel (either purchased or from company supplies)
	Column I II III			Code		Quantity	

and the time it arrives in Seattle. The first stop is at 23:47 to 01:05 for a meal while the second stop is from 04:12 to 05:34 due to a minor accident.

The first trip takes place entirely in Alberta. The second trip crosses into British Columbia. The third trip takes place entirely in British Columbia and the truck crosses the U.S. border during the final trip. There were two fuel purchases.

Note: The trip information could be taken from company records, or you could send us copies of the driver logs, or it could be filled in by the driver(s).

<input type="radio"/> 1 <input checked="" type="radio"/> 2 <input type="radio"/> 3 <input type="radio"/> 4 <input type="radio"/> 5 <input type="radio"/> 6 <input type="radio"/> dangerous goods <input type="radio"/> 7 Other _____ _____	1	1	1	A	<input checked="" type="radio"/> 1 <input type="radio"/> 2 <input type="radio"/> 3 <input type="radio"/> 4	<input checked="" type="checkbox"/> Yes <input type="checkbox"/> No If yes, what was the estimated distance travelled on roads with posted speeds of 80 km/h (50 m.p.h.) or more during this trip? <input type="text" value="150"/> <input checked="" type="radio"/> km <input type="radio"/> miles 1/10	<input checked="" type="radio"/> None or <input type="text" value=""/> <input type="radio"/> litres <input type="radio"/> U.S. gallons <input type="radio"/> other
<input type="radio"/> 1 <input checked="" type="radio"/> 2 <input type="radio"/> 3 <input type="radio"/> 4 <input type="radio"/> 5 <input type="radio"/> 6 <input type="radio"/> dangerous goods <input type="radio"/> 7 Other _____ _____	1	1	1	A	<input type="radio"/> 1 <input checked="" type="radio"/> 2 <input type="radio"/> 3 <input type="radio"/> 4	<input type="checkbox"/> Yes <input type="checkbox"/> No If yes, what was the estimated distance travelled on roads with posted speeds of 80 km/h (50 m.p.h.) or more during this trip? <input type="text" value="200"/> <input checked="" type="radio"/> km <input type="radio"/> miles 1/10	<input type="radio"/> None or <input type="text" value="201"/> <input checked="" type="radio"/> litres <input type="radio"/> U.S. gallons <input type="radio"/> other
<input type="radio"/> 1 <input checked="" type="radio"/> 2 <input type="radio"/> 3 <input type="radio"/> 4 <input type="radio"/> 5 <input type="radio"/> 6 <input type="radio"/> dangerous goods <input type="radio"/> 7 Other _____ _____	1	1	1	A	<input checked="" type="radio"/> 1 <input type="radio"/> 2 <input type="radio"/> 3 <input type="radio"/> 4	<input type="checkbox"/> Yes <input type="checkbox"/> No If yes, what was the estimated distance travelled on roads with posted speeds of 80 km/h (50 m.p.h.) or more during this trip? <input type="text" value="86"/> <input checked="" type="radio"/> km <input type="radio"/> miles 1/10	<input checked="" type="radio"/> None or <input type="text" value=""/> <input type="radio"/> litres <input type="radio"/> U.S. gallons <input type="radio"/> other
<input type="radio"/> 1 <input checked="" type="radio"/> 2 <input type="radio"/> 3 <input type="radio"/> 4 <input type="radio"/> 5 <input type="radio"/> 6 <input type="radio"/> dangerous goods <input type="radio"/> 7 Other _____ _____	1	1	1	B	<input type="radio"/> 1 <input type="radio"/> 2 <input type="radio"/> 3 <input checked="" type="radio"/> 4	<input type="checkbox"/> Yes <input type="checkbox"/> No If yes, what was the estimated distance travelled on roads with posted speeds of 80 km/h (50 m.p.h.) or more during this trip? <input type="text" value="302"/> <input checked="" type="radio"/> km <input type="radio"/> miles 1/10	<input type="radio"/> None or <input type="text" value="160"/> <input checked="" type="radio"/> litres <input type="radio"/> U.S. gallons <input type="radio"/> other

Detailed Information For Your Interest

Purpose of the survey

It is the goal of this survey to provide annual estimates of the amount of road travel, broken down by types of vehicle, age and sex of driver, time of day and season. Transport Canada sponsors the survey and uses the information in conjunction with other data to monitor how vehicle use changes over time and how use affects safety, fuel consumption and the environment. The results are also the prime source of road vehicle use information for researchers and interested members of the public. Prior to this survey, there was no valid, comprehensive source for this information in Canada, even though about ninety percent of all travel in Canada is by road.

Why this vehicle was chosen

Your vehicle was one of those that was selected in your province/territory so that we can find out how you use it over the stated time period. To save money, we are keeping the number of vehicles sampled to a minimum, so it is important that we get your response. Your response is not analysed in any way that identifies you or your vehicle - it is only useful to us when combined with all the other responses. We get a representative picture by selecting vehicles at random from the official vehicle registration files, in order to cover the entire country and all types of vehicles and we cover the whole year by selecting new ones every week. Once the completed forms are returned, we combine them to build up a profile of the average kilometres for a vehicle during the year, then multiply the average by the total number of registered vehicles in the country to obtain total kilometres in the year.

The profile created from the sample includes average kilometres per vehicle for each day of the week, and each hour within the day, by sex and age group of drivers and by type of vehicles. Each of these characteristics is then multiplied by the total number of vehicles to obtain the total vehicle-kilometres during the year in each group.

How we use each question

The odometer readings are the most important of all, allowing us to know the kilometres traveled for each trip, and the total travelled by the vehicle during the survey days. These are essential to calculating the amount of kilometres driven in the country each year.

Date and time of departure and arrival tell us when trips start and finish, so we can show, for example, how much travel is on weekdays compared to weekends, in the morning and evening rush-hours compared to the middle of the day, or in the middle of the night. These questions also give us the trip duration in hours and minutes, which helps us determine how much of total travel is made up of very short local trips and how much of long intercity trips. We can also compare the duration of trips to the kilometres traveled to estimate average speeds, in order to see whether speeds are tending to fall over the years through congestion.

Number of passengers carried, including any spare drivers but excluding the current driver, at the beginning and ending of each trip which lets us calculate vehicle occupancy. Multiplying the number of passengers carried by vehicle-kilometres we produce person-kilometres.

Detailed Information For Your Interest

Purpose of trip Because the trucks we are surveying can be used for so many different purposes, we want to be able to describe them in broad categories, for example how many trucks are being used by small businessmen or farmers carrying equipment for their own operations, how many by larger businesses distributing their own goods or carrying them between plants, and how many by for-hire or contract carriers carrying for others. And to estimate those we also need to know how many are running empty, and how many are used for personal purposes (meaning not in the course of business).

The Driver Information is asked to provide driver's age group and sex, particularly for computation of accident rates by each group. The age categories listed are those normally used by safety agencies in compiling accident reports, so the estimates of kilometres travelled by age group can be combined with records of accident involvement, to give accidents per vehicle-kilometre.

Truck configuration, is asked because this questionnaire is being used for registered trucks or truck tractors with a gross weight of 4,500 kg (10,000 lbs) or more, and in actual use any vehicle might be used with different numbers and types of trailers. We are interested in knowing when, where and for which purposes different configurations are used, and in monitoring changes in configurations over time (e.g. shifts to doubles from tractor-semis). The question asks for the configuration to be described in detail, including the types of any trailers and connections used for them.

Type of road attempts to distinguish between travel on urban streets, and that on highways or in rural conditions. We are attempting to do this by asking you how much of each trip is on roads with posted speed limits of 80 km/h or more, which we will use as an approximation of highway or rural conditions. This is an important distinction since safety, fuel consumption and emissions differ greatly between urban streets, and highways or rural conditions. But it is a difficult distinction to make, because people often don't know whether they are in an urban or a rural area, or whether the road they are on is classified as a street or a highway. The clearest difference that most people are aware of is the speed limit. Of course, we realise it is difficult to know exactly how many kilometres are driven on roads with posted speed limits of 80 km/h or more during a trip, so we expect only the best estimated answer you are able to provide.

Fuel Purchased asks for the quantity of fuel purchased or pumped into the vehicle from company supplies. The answers are not directly used to try to assess the fuel consumption of the vehicle, but instead to calculate the average amount of fuel bought per day by all the vehicles in the sample that are similar (in type, engine size and model year according to the vehicle registration files). From the daily averages we can estimate annual amounts of fuel used nationally by vehicles similar to your group. These are useful to monitor trends in fuel use - for example to see how fuel use changes by age of vehicle. Total fuel purchases by each type of vehicle can be compared to annual vehicle-kilometres for that type, to give their average fuel consumption.

Federal Agreement

To avoid duplication in surveys, Statistics Canada has entered into an agreement under section 12 of the Statistics Act with the Federal Department of Transport for the sharing of information from this survey. Under section 12 of the Statistics Act you may refuse to share your information with the Federal Department of Transport by writing to the Chief Statistician and returning your letter of objection along with the completed questionnaire in the enclosed return envelope.