

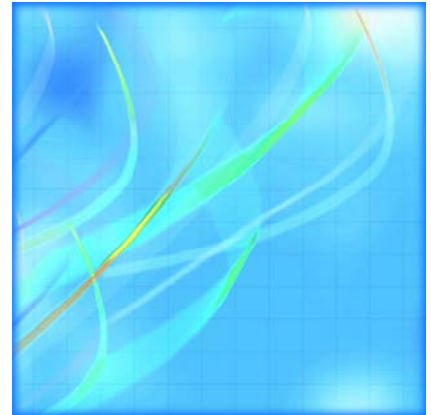

Catalogue no. 23-012-XIE

# Cattle Statistics

2007



Statistics  
Canada

Statistique  
Canada

Canada

## **How to obtain more information**

Specific inquiries about this product and related statistics or services should be directed to: Agriculture Division, Statistics Canada, Ottawa, Ontario, K1A 0T6 (telephone: 1-800-263-1136).

For information on the wide range of data available from Statistics Canada, you can contact us by calling one of our toll free numbers. You can also contact us by e-mail or by visiting our website at [www.statcan.ca](http://www.statcan.ca).

National inquiries line **1-800-263-1136**

National telecommunications device for the hearing impaired **1-800-363-7629**

Depository Services Program inquiries **1-800-700-1033**

Fax line for Depository Services Program **1-800-889-9734**

E-mail inquiries **[infostats@statcan.ca](mailto:infostats@statcan.ca)**

Website **[www.statcan.ca](http://www.statcan.ca)**

## **Information to access the product**

This product, catalogue no. 23-012-XIE, is available for free in electronic format. To obtain a single issue, visit our website at [www.statcan.ca](http://www.statcan.ca) and select Publications.

## **Standards of service to the public**

Statistics Canada is committed to serving its clients in a prompt, reliable, courteous, and fair manner. To this end, the Agency has developed standards of service that its employees observe in serving its clients. To obtain a copy of these service standards, please contact Statistics Canada toll free at 1-800-263-1136. The service standards are also published on [www.statcan.ca](http://www.statcan.ca) under About us > Providing services to Canadians.



Statistics Canada  
Agriculture Division

# Cattle Statistics

2007

Published by authority of the Minister responsible for Statistics Canada

© Minister of Industry, 2007

All rights reserved. The content of this electronic publication may be reproduced, in whole or in part, and by any means, without further permission from Statistics Canada, subject to the following conditions: that it be done solely for the purposes of private study, research, criticism, review or newspaper summary, and/or for non-commercial purposes; and that Statistics Canada be fully acknowledged as follows: Source (or "Adapted from", if appropriate): Statistics Canada, year of publication, name of product, catalogue number, volume and issue numbers, reference period and page(s). Otherwise, no part of this publication may be reproduced, stored in a retrieval system or transmitted in any form, by any means—electronic, mechanical or photocopy—or for any purposes without prior written permission of Licensing Services, Client Services Division, Statistics Canada, Ottawa, Ontario, Canada K1A 0T6.

February 2007

Catalogue no. 23-012-XIE, Vol. 6, No. 1

ISSN 1705-1320

Frequency: Semi-Annual

Ottawa

La version française de cette publication est disponible sur demande (n° 23-012-XIF au catalogue).

---

#### **Note of appreciation**

*Canada owes the success of its statistical system to a long standing partnership between Statistics Canada, the citizens of Canada, its businesses, governments and other institutions. Accurate and timely statistical information could not be produced without their continued cooperation and goodwill.*

# User information

---

## Symbols

The following standard symbols are used in Statistics Canada publications:

- . not available for any reference period
- .. not available for a specific reference period
- ... not applicable
- 0 true zero or a value rounded to zero
- 0<sup>s</sup> value rounded to 0 (zero) where there is a meaningful distinction between true zero and the value that was rounded
- p preliminary
- r revised
- x suppressed to meet the confidentiality requirements of the *Statistics Act*
- E use with caution
- F too unreliable to be published

### This publication was prepared under the direction of:

- **Mark Elward, Chief**, Livestock and animal products section
- **Debbie Dupuis, Chief**, Agriculture production survey section
- **Robert Plourde, Unit Head**, Livestock and animal products section
- **Donald Cutts, Statistical Officer**, Livestock and animal products section

# Table of contents

---

<b>Highlights</b>	<b>6</b>
<b>Analysis</b>	<b>7</b>
Cattle estimates as of January 1, 2007	7
Exports of live cattle struggle upwards	8
Cattle herd declines in all regions	9
<b>Related products</b>	<b>10</b>
<b>Statistical tables</b>	
1 Cattle on farms	13
1-1 Canada	13
1-2 Newfoundland and Labrador	14
1-3 Prince Edward Island	14
1-4 Nova Scotia	15
1-5 New Brunswick	15
1-6 Atlantic	16
1-7 Quebec	16
1-8 Ontario	17
1-9 East	17
1-10 Manitoba	18
1-11 Saskatchewan	18
1-12 Alberta	19
1-13 British Columbia	19
1-14 West	20
2 Cull cows at January 1, 2007	21
3 Feeder cattle by weight category, at January 1, 2007	22
4 Cattle, supply and demand	24
5 Cattle production - Canada	33
6 Calves production - Canada	34
7 Cattle by farm type	35
7-1 Canada	35
7-2 Atlantic Provinces	37
7-3 Quebec	39

**Table of contents – continued**

7-4	Ontario	41
7-5	Eastern Provinces	43
7-6	Manitoba	45
7-7	Saskatchewan	47
7-8	Alberta	49
7-9	British Columbia	51
7-10	Western Provinces	53
8	Feeder cattle by weight category, by farm type at January 1, 2007	55
8-1	Canada	55
8-2	East	56
8-3	Atlantic	57
8-4	Quebec	58
8-5	Ontario	59
8-6	Manitoba	60
8-7	Saskatchewan	61
8-8	Alberta	62
8-9	British Columbia	63
8-10	West	64
9	Prices	65
9-1	Toronto A1 to A2 steers	65
9-2	Alberta steers	66
10	Cattle and calves: Number by class and calf crop	66
10-1	Canada and United States, January 1	66
10-2	United States, January 1	67
10-3	Canada, January 1	67
11	Supply and disposition of red meat, Canada	68
11-1	Beef	68
11-2	Veal	68
11-3	Beef and veal total	69
11-4	Pork	69
11-5	Mutton and lamb	70
11-6	Offal	70
11-7	Total red meat	71
<b>Data quality, concepts and methodology</b>		
Concepts and methods		72

## Table of contents – continued

### Charts

- |   |   |
|---|---|
| 1. Canadian inventories drop with open border | 8 |
| 2. World exports of canadian cattle and beef  | 9 |

## Highlights

---

- Canada's national cattle herd continued to decline in 2006, plunging by 515,000 head in the wake of renewed live cattle exports to the United States. 2006 marked the first full year the border has been open to Canadian cattle shipments since 2002.
- As of January 1, 2007, cattlemen reported 14.3 million head on their farms, down 3.5% from the previous year and 748,000 below the January record established in 2005 when closed borders forced producers to keep more of their farm stock off the market.
- The livestock survey also showed declines in both hog and sheep inventories during the year. Hog producers indicated they had 14.3 million head at January 1, 2007. Farmers reported 886,000 sheep on their farms, down 1.1%.
- Exports of live cattle struggle upwards
- Cattle herd declines in all regions



# Analysis

## Cattle estimates as of January 1, 2007

Canada's national cattle herd continued to decline in 2006, plunging by 515,000 head in the wake of renewed live cattle exports to the United States. 2006 marked the first full year the border has been open to Canadian cattle shipments since 2002.

As of January 1, 2007, cattlemen reported 14.3 million head on their farms, down 3.5% from the previous year and 748,000 below the January record established in 2005 when closed borders forced producers to keep more of their farm stock off the market.

Despite the drop, the 2007 inventory was still 827,000 above the January 1, 2003 level, prior to the border closure, according to the annual January Livestock Survey of 10,000 producers.

The American border was reopened to live cattle under 30 months of age on July 18, 2005. The ban on Canadian cattle and beef took effect after disclosure of a case of bovine spongiform encephalopathy (BSE) on May 20, 2003.

In general, inventories in the West rose during the early 1990s as farmers increased production in response to expanding export markets. With the closure of the U.S. markets, thousands of cattle were held back on Canadian farms. As the cattle inventories trend lower, the Canadian industry is returning to the way it was before the borders were closed.

The livestock survey also showed declines in both hog and sheep inventories during the year. Hog producers indicated they had 14.3 million head at January 1, 2007. Farmers reported 886,000 sheep on their farms, down 1.1%.

**Text table 1**  
**Livestock inventories at January 1**

	Cattle		Hogs		Sheep	
	2006	2007	2006	2007	2006	2007
	thousand of head					
<b>Canada</b>	<b>14,830</b>	<b>14,315</b>	<b>14,730</b>	<b>14,329</b>	<b>895</b>	<b>886</b>
Atlantic	286	284	329	324	34	34
Quebec	1,405	1,395	4,245	4,085	252	240
Ontario	2,139	2,056	3,654	3,535	225	235
Manitoba	1,490	1,380	2,940	2,960	60	62
Saskatchewan	2,950	2,930	1,375	1,300	105	95
Alberta	5,900	5,680	2,020	1,965	151	155
British Columbia	660	590	167	160	68	65

**Note(s):** Figures may not add up to totals because of rounding.

**Chart 1**  
**Canadian inventories drop with open border**

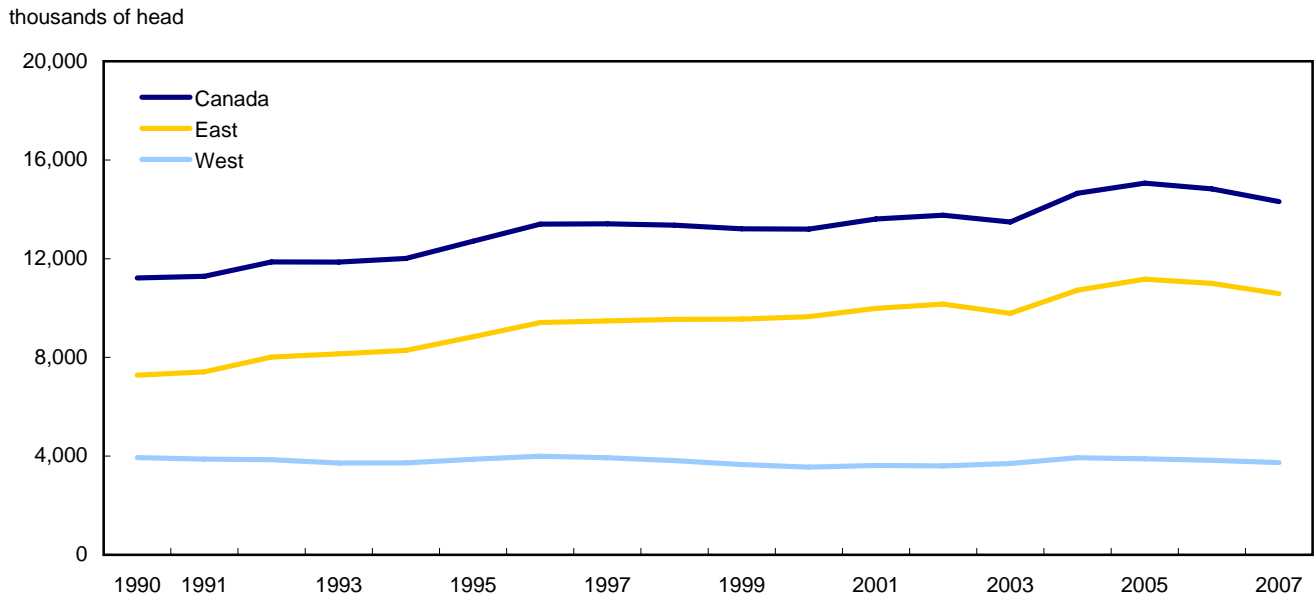

**Exports of live cattle struggle upwards**

Exports of live cattle to the United States rose rapidly once the border was reopened in July 2005. However, monthly exports tumbled in the spring of 2006 as drought-stricken U.S. ranchers shipped cattle early, pushing U.S. slaughter up and prices down. Reduced U.S. demand for Canadian cattle coupled to lower prices in this country, partially due to a strong Canadian dollar, discouraged Canadian exports.

In September, cattle exports to the U.S. rallied. By October 2006, exports were comparable to pre-BSE levels with 114,000 head shipped south, valued at \$135 million.

In 2006 total estimated cattle exports amounted to 1,038,500 head. Although this figure is almost twice the previous year, which is reasonable as the border reopened in July 2005, it remains 38.5% below the 1,688,100 exported in 2002 (pre-BSE). There were no exports from June 2003 to June 2005.

Once the border was reopened to cattle, beef meat exports declined, partially offsetting the higher cattle exports.

**Chart 2**  
**World exports of canadian cattle and beef**

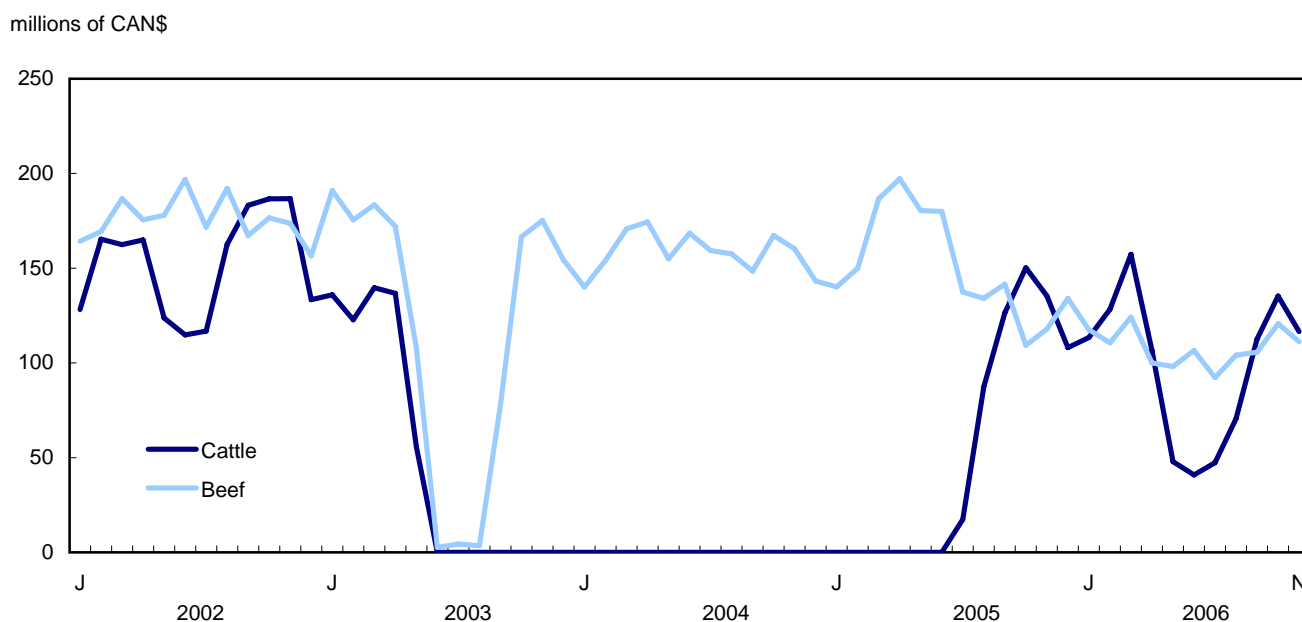

### Cattle herd declines in all regions

Cattle numbers fell in all provinces with the western provinces accounting for over three-quarters of the drop. The western herd combined, fell by 420,000 head.

Alberta's herd, the largest of any province, declined 3.7%, Saskatchewan's edged down 0.7%, and Manitoba's was off by 7.4%. In British Columbia, the herd dropped by 10.6%. In central Canada, Quebec's cattle count slipped 0.7%, while Ontario's was 3.9% lower.

Slaughter levels have also been a key factor in the cattle business. During 2004 and the first half of 2005, levels hit record highs. They were fuelled by increased slaughter capacity, domestic demand, strong international demand for Canadian beef and lower levels of beef imports.

However, levels have tapered off because of lower exports of beef meat, now that the border is open to live cattle and supplies in the U.S. have increased. At 4.2 million head, slaughter in 2006 was down 7.1% from the previous 12 months.

Prices during the second half of 2006 were 3.3% below the same period in 2005. Although prices improved during the fall of 2005 following several years of low prices, they weakened in the spring of 2006, partially due to dry U.S. conditions that pushed cattle into the feedlots in record numbers and partially due to a strong Canadian dollar. Interestingly, the spread between Canadian and U.S. feeder cattle prices has narrowed and are now moving in tandem.

Recently, feed grain prices have been on the rise. Not only does this increase the cost of feeding cattle for producers but it also puts downward pressure on the price that feedlots pay cattle producers for feeder cattle.

## Related products

---

### Selected publications from Statistics Canada

---

21-020-X	Food Statistics
21-206-X	Statistics on Income of Farm Operators
21-207-X	Statistics on Income of Farm Families
21-208-X	Statistics on Revenues and Expenses of Farms
23-014-X	Dairy Statistics
23-015-X	Poultry and Egg Statistics
23-501-X	Livestock Feed Requirements Study

---

### Selected CANSIM tables from Statistics Canada

---

003-0004	Livestock surveys, pigs, at end of quarter, quarterly
003-0016	Shorn wool statistics, annual
003-0026	Cattle and calves, farm and meat production, annual
003-0028	Hogs, sheep and lambs statistics, annual
003-0030	Number of calves born, semi-annual
003-0031	Number of sheep and lambs on farms, annual
003-0032	Number of cattle, by class and farm type, annual
003-0035	Per capita disappearance of meats and output of meats and offal, annual
003-0036	Animals slaughtered, supply and disappearance in Canada, annual
003-0037	Meat production, supply and disappearance in Canada, annual
003-0083	Cattle statistics, supply and demand of cattle, annual
003-0084	Cattle prices, steers, monthly
003-0085	Cattle and calves, number by class and calf crop, United States, annual
003-0086	Cattle, weighted average prices, steers, annual

---

**Selected surveys from Statistics Canada**

---

3460	Livestock Survey
------	------------------

---

---

**Selected summary tables from Statistics Canada**

---

- *Cattle inventories, by province*
- *Pig inventories, by province (quarterly)*
- *Sheep inventories, by province*

# Statistical tables

---

---

**Table 1-1**  
**Cattle on farms — Canada**

	Bulls, 1 year and over	Beef cows	Dairy cows	Heifers			Steers, 1 year and over	Calves, under 1 year	Total
				Heifers, dairy replacement	Heifers, beef replacement	Heifers, slaughter			
thousand of head									
<b>At January 1</b>									
2001	239.4	4,602.2	1,091.0	497.5	673.9	801.0	1,221.6	4,481.6	13,608.2
2002	237.0	4,636.0	1,083.9	507.5	653.7	864.6	1,205.1	4,573.7	13,761.5
2003	239.4	4,752.1	1,065.3	512.0	648.3	780.0	1,178.6	4,311.9	13,487.6
2004	270.5	5,019.3	1,054.9	502.8	705.7	860.5	1,227.8	5,011.5	14,653.0
2005	273.4	5,297.3	1,066.4	498.6	666.0	950.0	1,184.2	5,127.1	15,063.0
2006	265.2	5,264.0	1,048.6	497.7	649.6	1,000.0	1,172.9	4,932.0	14,830.0
2007	248.7	5,000.7	1,040.1	476.3	614.5	981.8	1,178.8	4,774.1	14,315.0
<b>At July 1</b>									
2001	265.2	4,799.3	1,072.7	517.2	858.5	1,059.7	1,658.5	5,193.4	15,424.5
2002	259.5	4,821.8	1,072.4	512.9	828.0	1,116.8	1,606.6	5,217.7	15,435.7
2003	273.5	4,916.1	1,055.1	510.2	881.8	1,124.5	1,618.2	5,358.8	15,738.2
2004	285.7	5,339.3	1,068.8	512.7	824.2	1,274.6	1,731.9	5,720.8	16,758.0
2005	291.0	5,445.8	1,061.4	508.5	861.7	1,329.0	1,691.1	5,871.5	17,060.0
2006	268.5	5,215.5	1,035.5	502.0	726.6	1,266.0	1,688.0	5,547.9	16,250.0
2007	..	..	..	..	..	..	..	..	..
	Bulls, 1 year and over	Beef cows	Dairy cows	Heifers			Steers, 1 year and over	Calves, under 1 year	Total
				Heifers, dairy replacement	Heifers, beef replacement	Heifers, slaughter			
percentage change from previous year									
<b>At January 1</b>									
2001	4.2	3.4	-1.1	2.3	4.5	14.0	-3.6	3.9	3.1
2002	-1.0	0.7	-0.7	2.0	-3.0	7.9	-1.4	2.1	1.1
2003	1.0	2.5	-1.7	0.9	-0.8	-9.8	-2.2	-5.7	-2.0
2004	13.0	5.6	-1.0	-1.8	8.9	10.3	4.2	16.2	8.6
2005	1.1	5.5	1.1	-0.8	-5.6	10.4	-3.6	2.3	2.8
2006	-3.0	-0.6	-1.7	-0.2	-2.5	5.3	-1.0	-3.8	-1.5
2007	-6.2	-5.0	-0.8	-4.3	-5.4	-1.8	0.5	-3.2	-3.5
<b>At July 1</b>									
2001	2.4	1.9	-1.4	4.7	2.6	-0.6	5.0	5.2	3.0
2002	-2.1	0.5	0.0	-0.8	-3.6	5.4	-3.1	0.5	0.1
2003	5.4	2.0	-1.6	-0.5	6.5	0.7	0.7	2.7	2.0
2004	4.5	8.6	1.3	0.5	-6.5	13.3	7.0	6.8	6.5
2005	1.9	2.0	-0.7	-0.8	4.5	4.3	-2.4	2.6	1.8
2006	-7.7	-4.2	-2.4	-1.3	-15.7	-4.7	-0.2	-5.5	-4.7
2007	..	..	..	..	..	..	..	..	..

**Table 1-2  
Cattle on farms — Newfoundland and Labrador**

	Bulls, 1 year and over	Beef cows	Dairy cows	Heifers			Steers, 1 year and over	Calves, under 1 year	Total
				Heifers, dairy replacement	Heifers, beef replacement	Heifers, slaughter			
thousand of head									
<b>At January 1</b>									
2001	0.1	0.6	4.7	1.4	0.2	0.1	0.2	1.9	9.2
2002	0.1	0.7	4.7	1.4	0.3	0.1	0.2	2.0	9.5
2003	0.1	0.6	4.6	1.3	0.2	0.1	0.2	2.0	9.1
2004	0.1	0.6	4.5	1.4	0.2	0.1	0.2	2.0	9.1
2005	0.1	0.5	4.8	1.6	0.1	0.1	0.1	2.0	9.3
2006	0.1	0.5	4.9	1.6	0.1	0.0	0.1	1.9	9.2
2007	0.1	0.5	5.1	1.6	0.1	0.0	0.0	1.8	9.2
<b>At July 1</b>									
2001	0.1	0.6	4.7	1.5	0.3	0.1	0.2	2.0	9.5
2002	0.1	0.7	4.6	1.4	0.2	0.1	0.2	1.9	9.2
2003	0.1	0.6	4.6	1.3	0.2	0.1	0.2	2.1	9.2
2004	0.1	0.5	4.6	1.4	0.1	0.1	0.2	2.2	9.2
2005	0.1	0.5	4.8	1.8	0.1	0.1	0.1	1.7	9.2
2006	0.1	0.4	4.9	1.8	0.1	0.0	0.1	1.7	9.1
2007	..	..	..	..	..	..	..	..	..

**Table 1-3  
Cattle on farms — Prince Edward Island**

	Bulls, 1 year and over	Beef cows	Dairy cows	Heifers			Steers, 1 year and over	Calves, under 1 year	Total
				Heifers, dairy replacement	Heifers, beef replacement	Heifers, slaughter			
thousand of head									
<b>At January 1</b>									
2001	1.0	14.0	14.8	6.9	3.0	9.0	17.2	20.6	86.5
2002	0.8	13.4	14.5	6.9	3.1	9.0	16.4	20.9	85.0
2003	0.7	13.2	14.7	7.0	2.9	9.2	16.0	20.3	84.0
2004	0.8	13.2	14.0	7.2	3.0	9.6	16.0	20.2	84.0
2005	0.8	12.5	15.3	7.6	2.8	8.9	15.5	20.1	83.5
2006	0.8	13.0	15.0	7.4	2.6	9.1	15.8	19.3	83.0
2007	0.7	13.1	15.5	7.3	2.3	9.2	15.2	19.2	82.5
<b>At July 1</b>									
2001	0.8	13.3	14.6	7.0	3.1	9.2	16.9	20.1	85.0
2002	0.8	13.2	14.5	6.8	3.0	9.3	17.0	20.4	85.0
2003	0.8	13.2	14.5	6.8	3.0	9.4	17.4	20.4	85.5
2004	0.9	13.5	14.7	7.0	3.3	9.5	17.0	20.1	86.0
2005	0.8	13.0	15.0	7.5	2.5	9.2	16.0	21.0	85.0
2006	0.9	13.3	15.0	7.0	2.8	8.5	15.8	21.2	84.5
2007	..	..	..	..	..	..	..	..	..



**Table 1-4**  
**Cattle on farms — Nova Scotia**

	Bulls, 1 year and over	Beef cows	Dairy cows	Heifers			Steers, 1 year and over	Calves, under 1 year	Total
				Heifers, dairy replacement	Heifers, beef replacement	Heifers, slaughter			
thousand of head									
<b>At January 1</b>									
2001	1.6	26.4	24.5	11.2	5.0	2.8	5.2	29.8	106.5
2002	1.5	25.9	24.0	11.3	5.0	3.4	5.4	30.0	106.5
2003	1.4	25.8	24.2	10.9	4.8	3.7	5.4	29.3	105.5
2004	1.4	26.1	24.6	10.7	5.0	3.6	5.1	29.0	105.5
2005	1.4	25.8	24.2	11.4	5.0	4.0	5.1	29.1	106.0
2006	1.3	25.5	24.1	11.4	4.7	4.0	5.0	29.0	105.0
2007	1.3	26.4	24.0	11.4	4.5	3.8	4.8	27.8	104.0
<b>At July 1</b>									
2001	1.5	26.5	23.9	11.6	5.2	3.4	5.6	30.8	108.5
2002	1.4	26.2	23.9	11.3	5.0	3.2	5.5	30.5	107.0
2003	1.4	26.1	24.0	11.5	4.8	3.6	5.5	30.1	107.0
2004	1.5	27.0	23.8	11.5	5.0	3.6	5.8	29.3	107.5
2005	1.5	27.2	23.6	11.2	5.1	3.7	6.0	30.2	108.5
2006	1.4	26.8	22.9	11.2	4.9	3.8	6.0	30.0	107.0
2007	..	..	..	..	..	..	..	..	..

**Table 1-5**  
**Cattle on farms — New Brunswick**

	Bulls, 1 year and over	Beef cows	Dairy cows	Heifers			Steers, 1 year and over	Calves, under 1 year	Total
				Heifers, dairy replacement	Heifers, beef replacement	Heifers, slaughter			
thousand of head									
<b>At January 1</b>									
2001	1.4	20.5	19.5	9.0	4.7	4.1	6.5	26.3	92.0
2002	1.3	20.5	19.2	9.4	4.3	4.1	6.4	25.8	91.0
2003	1.2	20.0	19.3	9.8	3.9	4.0	6.0	25.8	90.0
2004	1.2	19.4	19.2	10.0	4.0	4.2	6.5	25.5	90.0
2005	1.1	19.5	19.3	10.0	4.1	4.5	6.2	25.3	90.0
2006	1.1	20.0	19.1	9.8	3.7	4.1	6.0	25.2	89.0
2007	1.1	20.2	19.0	9.5	3.6	3.8	5.8	25.5	88.5
<b>At July 1</b>									
2001	1.3	20.4	19.0	9.6	4.9	4.0	6.3	26.0	91.5
2002	1.2	20.2	18.9	9.4	4.8	4.2	6.4	25.9	91.0
2003	1.2	20.2	19.0	9.6	4.8	4.4	6.6	25.7	91.5
2004	1.2	20.3	19.0	9.8	4.8	4.4	6.3	26.2	92.0
2005	1.1	20.6	19.5	9.5	4.0	4.5	6.5	26.3	92.0
2006	1.1	21.0	19.0	9.2	3.8	4.2	6.1	26.1	90.5
2007	..	..	..	..	..	..	..	..	..

**Table 1-6**  
**Cattle on farms — Atlantic**

	Bulls, 1 year and over	Beef cows	Dairy cows	Heifers			Steers, 1 year and over	Calves, under 1 year	Total
				Heifers, dairy replacement	Heifers, beef replacement	Heifers, slaughter			
thousand of head									
<b>At January 1</b>									
2001	4.1	61.5	63.5	28.5	12.9	16.0	29.1	78.6	294.2
2002	3.7	60.5	62.4	29.0	12.7	16.6	28.4	78.7	292.0
2003	3.4	59.6	62.8	29.0	11.8	17.0	27.6	77.4	288.6
2004	3.5	59.3	62.3	29.3	12.2	17.5	27.8	76.7	288.6
2005	3.4	58.3	63.6	30.6	12.0	17.5	26.9	76.5	288.8
2006	3.3	59.0	63.1	30.2	11.1	17.2	26.9	75.4	286.2
2007	3.2	60.2	63.6	29.8	10.5	16.8	25.8	74.3	284.2
<b>At July 1</b>									
2001	3.7	60.8	62.2	29.7	13.5	16.7	29.0	78.9	294.5
2002	3.5	60.3	61.9	28.9	13.0	16.8	29.1	78.7	292.2
2003	3.5	60.1	62.1	29.2	12.8	17.5	29.7	78.3	293.2
2004	3.7	61.3	62.1	29.7	13.2	17.6	29.3	77.8	294.7
2005	3.5	61.3	62.9	30.0	11.7	17.5	28.6	79.2	294.7
2006	3.5	61.5	61.8	29.2	11.6	16.5	28.0	79.0	291.1
2007	..	..	..	..	..	..	..	..	..

**Table 1-7**  
**Cattle on farms — Quebec**

	Bulls, 1 year and over	Beef cows	Dairy cows	Heifers			Steers, 1 year and over	Calves, under 1 year	Total
				Heifers, dairy replacement	Heifers, beef replacement	Heifers, slaughter			
thousand of head									
<b>At January 1</b>									
2001	14.8	202.7	420.0	174.0	33.0	16.0	64.5	355.0	1,280.0
2002	14.8	207.5	418.0	176.0	32.0	20.0	71.7	346.0	1,286.0
2003	14.5	218.0	403.0	172.0	32.5	19.0	63.0	381.0	1,303.0
2004	16.0	231.0	397.0	156.0	38.0	27.0	79.0	476.0	1,420.0
2005	15.5	238.0	407.0	158.0	42.0	27.0	100.0	427.5	1,415.0
2006	14.9	225.0	406.0	176.0	29.0	29.0	98.0	427.1	1,405.0
2007	12.0	213.0	411.0	171.0	28.0	30.0	116.0	414.0	1,395.0
<b>At July 1</b>									
2001	15.0	211.5	409.0	182.0	34.0	19.0	79.5	410.0	1,360.0
2002	15.0	213.5	408.0	176.5	33.0	23.0	89.0	412.0	1,370.0
2003	15.5	222.0	395.0	167.0	41.0	25.0	92.0	462.5	1,420.0
2004	16.0	236.0	415.0	162.0	42.0	28.0	112.0	504.0	1,515.0
2005	15.0	233.0	400.0	171.0	38.5	31.0	113.5	468.0	1,470.0
2006	13.5	225.0	400.0	175.0	32.5	28.0	116.5	464.5	1,455.0
2007	..	..	..	..	..	..	..	..	..

**Table 1-8**  
**Cattle on farms — Ontario**

	Bulls, 1 year and over	Beef cows	Dairy cows	Heifers			Steers, 1 year and over	Calves, under 1 year	Total
				Heifers, dairy replacement	Heifers, beef replacement	Heifers, slaughter			
thousand of head									
<b>At January 1</b>									
2001	24.0	380.0	372.0	191.0	63.0	140.0	219.0	656.0	2,045.0
2002	23.5	376.0	367.0	200.0	75.0	137.0	188.0	659.5	2,026.0
2003	25.0	392.0	364.0	205.0	70.0	113.0	263.0	678.0	2,110.0
2004	27.0	415.0	355.6	210.0	75.0	139.0	276.0	726.8	2,224.4
2005	26.0	421.0	354.8	205.0	65.0	153.5	276.3	687.6	2,189.2
2006	26.5	410.0	346.0	193.0	69.5	179.8	255.0	659.0	2,138.8
2007	24.0	381.0	342.0	184.0	60.0	165.0	245.0	654.8	2,055.8
<b>At July 1</b>									
2001	25.0	378.0	365.0	197.0	82.0	162.0	315.0	606.0	2,130.0
2002	25.0	373.0	367.0	199.5	74.5	167.0	339.0	595.0	2,140.0
2003	26.0	394.0	360.0	206.0	82.0	177.0	357.0	628.0	2,230.0
2004	27.0	410.0	353.7	210.0	80.0	190.0	380.6	657.0	2,308.3
2005	27.5	408.0	360.0	200.0	72.0	185.0	365.5	682.3	2,300.3
2006	25.5	383.0	344.7	197.3	65.0	198.5	340.5	649.4	2,203.9
2007	..	..	..	..	..	..	..	..	..

**Table 1-9**  
**Cattle on farms — East**

	Bulls, 1 year and over	Beef cows	Dairy cows	Heifers			Steers, 1 year and over	Calves, under 1 year	Total
				Heifers, dairy replacement	Heifers, beef replacement	Heifers, slaughter			
thousand of head									
<b>At January 1</b>									
2001	42.9	644.2	855.5	393.5	108.9	172.0	312.6	1,089.6	3,619.2
2002	42.0	644.0	847.4	405.0	119.7	173.6	288.1	1,084.2	3,604.0
2003	42.9	669.6	829.8	406.0	114.3	149.0	353.6	1,136.4	3,701.6
2004	46.5	705.3	814.9	395.3	125.2	183.5	382.8	1,279.5	3,933.0
2005	44.9	717.3	825.4	393.6	119.0	198.0	403.2	1,191.6	3,893.0
2006	44.7	694.0	815.1	399.2	109.6	226.0	379.9	1,161.5	3,830.0
2007	39.2	654.2	816.6	384.8	98.5	211.8	386.8	1,143.1	3,735.0
<b>At July 1</b>									
2001	43.7	650.3	836.2	408.7	129.5	197.7	423.5	1,094.9	3,784.5
2002	43.5	646.8	836.9	404.9	120.5	206.8	457.1	1,085.7	3,802.2
2003	45.0	676.1	817.1	402.2	135.8	219.5	478.7	1,168.8	3,943.2
2004	46.7	707.3	830.8	401.7	135.2	235.6	521.9	1,238.8	4,118.0
2005	46.0	702.3	822.9	401.0	122.2	233.5	507.6	1,229.5	4,065.0
2006	42.5	669.5	806.5	401.5	109.1	243.0	485.0	1,192.9	3,950.0
2007	..	..	..	..	..	..	..	..	..

**Table 1-10**  
**Cattle on farms — Manitoba**

	Bulls, 1 year and over	Beef cows	Dairy cows	Heifers			Steers, 1 year and over	Calves, under 1 year	Total
				Heifers, dairy replacement	Heifers, beef replacement	Heifers, slaughter			
thousand of head									
<b>At January 1</b>									
2001	25.0	524.0	42.0	17.0	68.0	37.0	49.0	443.0	1,205.0
2002	25.0	528.0	42.0	18.5	73.0	47.0	54.0	457.5	1,245.0
2003	26.0	553.5	40.5	18.0	78.0	44.0	37.0	453.0	1,250.0
2004	30.0	638.0	42.0	20.0	80.0	54.0	82.0	504.0	1,450.0
2005	31.5	650.0	42.0	18.0	80.0	60.0	75.0	533.5	1,490.0
2006	30.5	673.0	41.0	19.0	77.0	65.0	65.0	519.5	1,490.0
2007	28.0	622.5	40.0	16.5	64.0	49.0	48.0	512.0	1,380.0
<b>At July 1</b>									
2001	27.0	566.0	42.5	20.0	84.0	62.0	105.0	518.5	1,425.0
2002	27.0	574.0	41.5	20.0	92.0	74.0	112.0	529.5	1,470.0
2003	31.0	622.0	42.0	21.0	100.0	92.0	124.0	558.0	1,590.0
2004	33.0	655.0	41.0	23.0	96.0	112.0	160.0	630.0	1,750.0
2005	33.0	679.0	40.5	22.5	95.0	113.5	125.5	646.0	1,755.0
2006	32.0	685.0	39.0	18.0	80.0	95.0	115.0	656.0	1,720.0
2007	..	..	..	..	..	..	..	..	..

**Table 1-11**  
**Cattle on farms — Saskatchewan**

	Bulls, 1 year and over	Beef cows	Dairy cows	Heifers			Steers, 1 year and over	Calves, under 1 year	Total
				Heifers, dairy replacement	Heifers, beef replacement	Heifers, slaughter			
thousand of head									
<b>At January 1</b>									
2001	58.0	1,160.0	33.0	14.0	175.0	24.0	40.0	796.0	2,300.0
2002	57.0	1,220.0	28.0	14.0	165.0	23.0	33.0	877.5	2,417.5
2003	58.0	1,318.0	32.0	15.0	160.0	47.0	57.0	856.0	2,543.0
2004	68.0	1,426.0	31.5	14.5	185.0	51.0	75.0	1,004.0	2,855.0
2005	70.0	1,535.0	31.0	15.0	175.0	49.0	71.0	1,094.0	3,040.0
2006	69.0	1,560.0	28.0	13.0	183.0	47.0	73.0	977.0	2,950.0
2007	64.0	1,484.5	27.5	13.0	170.0	52.0	79.0	1,040.0	2,930.0
<b>At July 1</b>									
2001	63.0	1,240.0	30.0	13.5	220.0	60.0	125.0	1,148.5	2,900.0
2002	61.0	1,270.0	29.0	13.5	213.0	64.0	122.5	1,167.0	2,940.0
2003	70.0	1,335.0	34.0	15.0	240.0	105.0	150.0	1,271.0	3,220.0
2004	74.0	1,500.0	31.0	14.0	222.0	130.0	197.0	1,372.0	3,540.0
2005	75.0	1,545.0	29.5	14.5	244.0	122.0	165.0	1,430.0	3,625.0
2006	72.0	1,508.0	27.5	13.5	206.0	90.0	145.0	1,388.0	3,450.0
2007	..	..	..	..	..	..	..	..	..

**Table 1-12**  
**Cattle on farms — Alberta**

	Bulls, 1 year and over	Beef cows	Dairy cows	Heifers			Steers, 1 year and over	Calves, under 1 year	Total
				Heifers, dairy replacement	Heifers, beef replacement	Heifers, slaughter			
thousand of head									
<b>At January 1</b>									
2001	98.0	1,995.0	90.0	35.0	275.0	560.0	800.0	1,976.0	5,829.0
2002	98.0	1,959.0	92.0	36.0	250.0	610.0	800.0	1,980.0	5,825.0
2003	96.0	1,915.0	87.0	35.0	250.0	530.0	700.0	1,697.0	5,310.0
2004	110.0	1,960.0	86.5	35.0	270.5	558.0	635.0	2,020.0	5,675.0
2005	110.0	2,090.0	90.0	36.0	255.0	630.0	595.0	2,124.0	5,930.0
2006	105.0	2,052.0	89.5	36.5	245.0	647.0	625.0	2,100.0	5,900.0
2007	103.0	1,989.0	84.0	31.0	251.0	657.0	635.0	1,930.0	5,680.0
<b>At July 1</b>									
2001	114.0	2,060.0	91.0	39.0	370.0	720.0	960.0	2,146.0	6,500.0
2002	110.0	2,040.0	90.0	38.0	345.0	750.0	868.0	2,146.0	6,387.0
2003	109.0	1,990.0	85.0	38.0	350.0	680.0	798.0	2,050.0	6,100.0
2004	113.0	2,150.0	88.0	39.0	320.0	765.0	780.0	2,145.0	6,400.0
2005	119.0	2,200.0	91.0	38.0	352.0	825.0	830.0	2,245.0	6,700.0
2006	105.0	2,065.0	88.0	34.0	288.0	812.0	888.0	2,020.0	6,300.0
2007	..	..	..	..	..	..	..	..	..

**Table 1-13**  
**Cattle on farms — British Columbia**

	Bulls, 1 year and over	Beef cows	Dairy cows	Heifers			Steers, 1 year and over	Calves, under 1 year	Total
				Heifers, dairy replacement	Heifers, beef replacement	Heifers, slaughter			
thousand of head									
<b>At January 1</b>									
2001	15.5	279.0	70.5	38.0	47.0	8.0	20.0	177.0	655.0
2002	15.0	285.0	74.5	34.0	46.0	11.0	30.0	174.5	670.0
2003	16.5	296.0	76.0	38.0	46.0	10.0	31.0	169.5	683.0
2004	16.0	290.0	80.0	38.0	45.0	14.0	53.0	204.0	740.0
2005	17.0	305.0	78.0	36.0	37.0	13.0	40.0	184.0	710.0
2006	16.0	285.0	75.0	30.0	35.0	15.0	30.0	174.0	660.0
2007	14.5	250.5	72.0	31.0	31.0	12.0	30.0	149.0	590.0
<b>At July 1</b>									
2001	17.5	283.0	73.0	36.0	55.0	20.0	45.0	285.5	815.0
2002	18.0	291.0	75.0	36.5	57.5	22.0	47.0	289.5	836.5
2003	18.5	293.0	77.0	34.0	56.0	28.0	67.5	311.0	885.0
2004	19.0	327.0	78.0	35.0	51.0	32.0	73.0	335.0	950.0
2005	18.0	319.5	77.5	32.5	48.5	35.0	63.0	321.0	915.0
2006	17.0	288.0	74.5	35.0	43.5	26.0	55.0	291.0	830.0
2007	..	..	..	..	..	..	..	..	..

**Table 1-14**  
**Cattle on farms — West**

	Bulls, 1 year and over	Beef cows	Dairy cows	Heifers			Steers, 1 year and over	Calves, under 1 year	Total
				Heifers, dairy replacement	Heifers, beef replacement	Heifers, slaughter			
thousand of head									
<b>At January 1</b>									
2001	196.5	3,958.0	235.5	104.0	565.0	629.0	909.0	3,392.0	9,989.0
2002	195.0	3,992.0	236.5	102.5	534.0	691.0	917.0	3,489.5	10,157.5
2003	196.5	4,082.5	235.5	106.0	534.0	631.0	825.0	3,175.5	9,786.0
2004	224.0	4,314.0	240.0	107.5	580.5	677.0	845.0	3,732.0	10,720.0
2005	228.5	4,580.0	241.0	105.0	547.0	752.0	781.0	3,935.5	11,170.0
2006	220.5	4,570.0	233.5	98.5	540.0	774.0	793.0	3,770.5	11,000.0
2007	209.5	4,346.5	223.5	91.5	516.0	770.0	792.0	3,631.0	10,580.0
<b>At July 1</b>									
2001	221.5	4,149.0	236.5	108.5	729.0	862.0	1,235.0	4,098.5	11,640.0
2002	216.0	4,175.0	235.5	108.0	707.5	910.0	1,149.5	4,132.0	11,633.5
2003	228.5	4,240.0	238.0	108.0	746.0	905.0	1,139.5	4,190.0	11,795.0
2004	239.0	4,632.0	238.0	111.0	689.0	1,039.0	1,210.0	4,482.0	12,640.0
2005	245.0	4,743.5	238.5	107.5	739.5	1,095.5	1,183.5	4,642.0	12,995.0
2006	226.0	4,546.0	229.0	100.5	617.5	1,023.0	1,203.0	4,355.0	12,300.0
2007	..	..	..	..	..	..	..	..	..

**Table 2**  
**Cull cows at January 1, 2007<sup>1</sup>**

	Newfoundland and Labrador	Prince Edward Island	Nova Scotia	New Brunswick	Atlantic Provinces	Quebec	Ontario	Eastern Provinces
thousand of head								
<b>Total cows</b>	<b>5.6</b>	<b>28.6</b>	<b>50.4</b>	<b>39.2</b>	<b>123.8</b>	<b>624.0</b>	<b>723.0</b>	<b>1,470.8</b>
Cull cows on farms	0.4	3.1	5.5	4.3	13.3	62.4	76.8	152.5
Expected to calve	0.2	2.0	3.3	2.8	8.3	34.7	50.5	93.5
8 years and over	0.3	5.1	12.3	8.3	26.0	103.7	156.9	286.6
<b>Dairy cows</b>	<b>5.1</b>	<b>15.5</b>	<b>24.0</b>	<b>19.0</b>	<b>63.6</b>	<b>411.0</b>	<b>342.0</b>	<b>816.6</b>
Cull cows, dairy	0.4	1.3	1.8	1.3	4.8	43.2	34.9	82.9
Expected to calve	0.2	0.6	0.7	0.6	2.1	19.2	16.1	37.4
8 years and over	0.3	1.5	2.8	1.7	6.3	41.9	27.4	75.6
<b>Beef cows</b>	<b>0.5</b>	<b>13.1</b>	<b>26.4</b>	<b>20.2</b>	<b>60.2</b>	<b>213.0</b>	<b>381.0</b>	<b>654.2</b>
Cull cows, beef	0.0	1.8	3.7	3.0	8.5	19.2	41.9	69.6
Expected to calve	0.0	1.4	2.6	2.2	6.2	15.5	34.4	56.1
8 years and over	0.0	3.6	9.5	6.6	19.7	61.8	129.5	211.0
	Manitoba	Saskat- chewan	Alberta	British Columbia	Western Provinces	Canada		
thousand of head								
<b>Total cows</b>	<b>662.5</b>	<b>1,512.0</b>	<b>2,073.0</b>	<b>322.5</b>	<b>4,570.0</b>	<b>6,040.8</b>		
Cull cows on farms	71.7	151.0	227.2	30.4	480.3	632.8		
Expected to calve	55.2	124.5	182.2	21.4	383.3	476.8		
8 years and over	196.0	415.5	537.9	69.4	1,218.8	1,505.4		
<b>Dairy cows</b>	<b>40.0</b>	<b>27.5</b>	<b>84.0</b>	<b>72.0</b>	<b>223.5</b>	<b>1,040.1</b>		
Cull cows, dairy	3.2	2.5	8.4	7.9	22.0	104.9		
Expected to calve	1.8	1.2	5.0	3.8	11.8	49.2		
8 years and over	4.3	2.8	8.8	4.3	20.2	95.8		
<b>Beef cows</b>	<b>622.5</b>	<b>1,484.5</b>	<b>1,989.0</b>	<b>250.5</b>	<b>4,346.5</b>	<b>5,000.7</b>		
Cull cows, beef	68.5	148.5	218.8	22.5	458.3	527.9		
Expected to calve	53.4	123.3	177.2	17.6	371.5	427.6		
8 years and over	191.7	412.7	529.1	65.1	1,198.6	1,409.6		
	Newfoundland and Labrador	Prince Edward Island	Nova Scotia	New Brunswick	Atlantic Provinces	Quebec	Ontario	Eastern Provinces
percentage								
<b>Total cows</b>	<b>100.0</b>	<b>100.0</b>	<b>100.0</b>	<b>100.0</b>	<b>100.0</b>	<b>100.0</b>	<b>100.0</b>	<b>100.0</b>
Cull cows on farms	7.1	10.8	10.9	11.0	10.7	10.0	10.6	10.4
Expected to calve	50.0	64.5	60.0	65.1	62.4	55.6	65.8	61.3
8 years and over	5.4	17.8	24.4	21.2	21.0	16.6	21.7	19.5
<b>Dairy cows</b>	<b>100.0</b>	<b>100.0</b>	<b>100.0</b>	<b>100.0</b>	<b>100.0</b>	<b>100.0</b>	<b>100.0</b>	<b>100.0</b>
Cull cows, dairy	7.8	8.4	7.5	6.8	7.5	10.5	10.2	10.2
Expected to calve	50.0	46.2	38.9	46.2	43.8	44.4	46.1	45.1
8 years and over	5.9	9.7	11.7	8.9	9.9	10.2	8.0	9.3
<b>Beef cows</b>	<b>100.0</b>	<b>100.0</b>	<b>100.0</b>	<b>100.0</b>	<b>100.0</b>	<b>100.0</b>	<b>100.0</b>	<b>100.0</b>
Cull cows, beef	0.0	13.7	14.0	14.9	14.1	9.0	11.0	10.6
Expected to calve	...	77.8	70.3	73.3	72.9	80.7	82.1	80.6
8 years and over	0.0	27.5	36.0	32.7	32.7	29.0	34.0	32.3
	Manitoba	Saskat- chewan	Alberta	British Columbia	Western Provinces	Canada		
percentage								
<b>Total cows</b>	<b>100.0</b>	<b>100.0</b>	<b>100.0</b>	<b>100.0</b>	<b>100.0</b>	<b>100.0</b>	<b>100.0</b>	<b>100.0</b>
Cull cows on farms	10.8	10.0	11.0	9.4	10.5	10.5		
Expected to calve	77.0	82.5	80.2	70.4	79.8	75.3		
8 years and over	29.6	27.5	25.9	21.5	26.7	24.9		
<b>Dairy cows</b>	<b>100.0</b>	<b>100.0</b>	<b>100.0</b>	<b>100.0</b>	<b>100.0</b>	<b>100.0</b>	<b>100.0</b>	<b>100.0</b>
Cull cows, dairy	8.0	9.1	10.0	11.0	9.8	10.1		
Expected to calve	56.3	48.0	59.5	48.1	53.6	46.9		
8 years and over	10.8	10.2	10.5	6.0	9.0	9.2		
<b>Beef cows</b>	<b>100.0</b>	<b>100.0</b>	<b>100.0</b>	<b>100.0</b>	<b>100.0</b>	<b>100.0</b>	<b>100.0</b>	<b>100.0</b>
Cull cows, beef	11.0	10.0	11.0	9.0	10.5	10.6		
Expected to calve	78.0	83.0	81.0	78.2	81.1	81.0		
8 years and over	30.8	27.8	26.6	26.0	27.6	28.2		

1. Cows that would be sent for slaughter because they are no longer productive.

**Table 3**  
**Feeder cattle by weight category, at January 1, 2007**

	Newfoundland and Labrador	Prince Edward Island	Nova Scotia	New Brunswick	Atlantic Provinces	Quebec	Ontario	Eastern Provinces
thousand of head								
<b>Total feeders</b>	<b>0.0</b>	<b>24.4</b>	<b>8.6</b>	<b>9.6</b>	<b>42.6</b>	<b>146.0</b>	<b>410.0</b>	<b>598.6</b>
Total heavy weight	0.0	8.6	1.5	2.7	12.8	74.8	201.4	289.0
Total medium weight	0.0	7.6	2.4	3.1	13.1	30.7	124.8	168.6
Total light weight	0.0	8.2	4.7	3.8	16.7	40.5	83.8	141.0
<b>Total feeder heifers</b>	<b>0.0</b>	<b>9.2</b>	<b>3.8</b>	<b>3.8</b>	<b>16.8</b>	<b>30.0</b>	<b>165.0</b>	<b>211.8</b>
Feeder heifers 1100 pounds (500 kilograms) and over	0 <sup>s</sup>	2.3	0.5	1.1	3.9	12.2	87.5	103.6
Feeder heifers 900 to 1100 pounds (409 to 500 kilograms)	0 <sup>s</sup>	3.4	1.4	1.4	6.2	7.5	58.6	72.3
Feeder heifers 900 pounds (409 kilograms) or less	0 <sup>s</sup>	3.5	1.9	1.3	6.7	10.3	18.9	35.9
<b>Total steers</b>	<b>0.0</b>	<b>15.2</b>	<b>4.8</b>	<b>5.8</b>	<b>25.8</b>	<b>116.0</b>	<b>245.0</b>	<b>386.8</b>
Steers 1250 pounds (568 kilograms) and over	0 <sup>s</sup>	6.3	1.0	1.6	8.9	62.6	113.9	185.4
Steers 1000 to 1250 pounds (455 to 568 kilograms)	0 <sup>s</sup>	4.2	1.0	1.7	6.9	23.2	66.2	96.3
Steers 1000 pounds (455 kilograms) or less	0.0	4.7	2.8	2.5	10.0	30.2	64.9	105.1
<b>Feeders on finishing ration</b>	<b>0<sup>s</sup></b>	<b>15.5</b>	<b>2.7</b>	<b>5.1</b>	<b>23.3</b>	<b>118.3</b>	<b>311.6</b>	<b>453.2</b>
<b>Feeders under 21 months</b>	<b>0.0</b>	<b>20.3</b>	<b>6.2</b>	<b>8.1</b>	<b>34.6</b>	<b>123.4</b>	<b>336.2</b>	<b>494.2</b>
	Manitoba	Saskat- chewan	Alberta	British Columbia	Western Provinces	Canada		
thousand of head								
<b>Total feeders</b>	<b>97.0</b>	<b>131.0</b>	<b>1,292.0</b>	<b>42.0</b>	<b>1,562.0</b>	<b>2,160.6</b>		
Total heavy weight	35.9	39.3	554.5	7.1	636.8	925.8		
Total medium weight	23.8	43.0	445.9	8.0	520.7	689.3		
Total light weight	37.3	48.7	291.6	26.9	404.5	545.5		
<b>Total feeder heifers</b>	<b>49.0</b>	<b>52.0</b>	<b>657.0</b>	<b>12.0</b>	<b>770.0</b>	<b>981.8</b>		
Feeder heifers 1100 pounds (500 kilograms) and over	20.1	14.8	306.8	1.7	343.4	447.0		
Feeder heifers 900 to 1100 pounds (409 to 500 kilograms)	14.2	18.5	230.0	3.0	265.7	338.0		
Feeder heifers 900 pounds (409 kilograms) or less	14.7	18.7	120.2	7.3	160.9	196.8		
<b>Total steers</b>	<b>48.0</b>	<b>79.0</b>	<b>635.0</b>	<b>30.0</b>	<b>792.0</b>	<b>1,178.8</b>		
Steers 1250 pounds (568 kilograms) and over	15.8	24.5	247.7	5.4	293.4	478.8		
Steers 1000 to 1250 pounds (455 to 568 kilograms)	9.6	24.5	215.9	5.0	255.0	351.3		
Steers 1000 pounds (455 kilograms) or less	22.6	30.0	171.4	19.6	243.6	348.7		
<b>Feeders on finishing ration</b>	<b>70.8</b>	<b>87.8</b>	<b>917.3</b>	<b>13.0</b>	<b>1,088.9</b>	<b>1,542.1</b>		
<b>Feeders under 21 months</b>	<b>86.3</b>	<b>117.9</b>	<b>671.8</b>	<b>34.0</b>	<b>910.0</b>	<b>1,404.2</b>		



Table 3 – continued

## Feeder cattle by weight category, at January 1, 2007

	Newfoundland and Labrador	Prince Edward Island	Nova Scotia	New Brunswick	Atlantic Provinces	Quebec	Ontario	Eastern Provinces
	percentage							
<b>Total feeders</b>	...	<b>100.0</b>	<b>100.0</b>	<b>100.0</b>	<b>100.0</b>	<b>100.0</b>	<b>100.0</b>	<b>100.0</b>
Total heavy weight	...	35.2	17.4	28.1	30.0	51.2	49.1	48.3
Total medium weight	...	31.1	27.9	32.3	30.8	21.0	30.4	28.2
Total light weight	...	33.6	54.7	39.6	39.2	27.7	20.4	23.6
<b>Total feeder heifers</b>	...	<b>100.0</b>	<b>100.0</b>	<b>100.0</b>	<b>100.0</b>	<b>100.0</b>	<b>100.0</b>	<b>100.0</b>
Feeder heifers 1100 pounds (500 kilograms) and over	...	25.0	13.2	28.9	23.2	40.7	53.0	48.9
Feeder heifers 900 to 1100 pounds (409 to 500 kilograms)	...	37.0	36.8	36.8	36.9	25.0	35.5	34.1
Feeder heifers 900 pounds (409 kilograms) or less	...	38.0	50.0	34.2	39.9	34.3	11.5	16.9
<b>Total steers</b>	...	<b>100.0</b>	<b>100.0</b>	<b>100.0</b>	<b>100.0</b>	<b>100.0</b>	<b>100.0</b>	<b>100.0</b>
Steers 1250 pounds (568 kilograms) and over	...	41.4	20.8	27.6	34.5	54.0	46.5	47.9
Steers 1000 to 1250 pounds (455 to 568 kilograms)	...	27.6	20.8	29.3	26.7	20.0	27.0	24.9
Steers 1000 pounds (455 kilograms) or less	...	30.9	58.3	43.1	38.8	26.0	26.5	27.2
<b>Feeders on finishing ration</b>	...	<b>63.5</b>	<b>31.4</b>	<b>53.1</b>	<b>54.7</b>	<b>81.0</b>	<b>76.0</b>	<b>75.7</b>
<b>Feeders under 21 months</b>	...	<b>83.2</b>	<b>72.1</b>	<b>84.4</b>	<b>81.2</b>	<b>84.5</b>	<b>82.0</b>	<b>82.6</b>
	Manitoba	Saskat- chewan	Alberta	British Columbia	Western Provinces	Canada		
	percentage							
<b>Total feeders</b>	<b>100.0</b>	<b>100.0</b>	<b>100.0</b>	<b>100.0</b>	<b>100.0</b>	<b>100.0</b>	<b>100.0</b>	<b>100.0</b>
Total heavy weight	37.0	30.0	42.9	16.9	40.8	42.8		
Total medium weight	24.5	32.8	34.5	19.0	33.3	31.9		
Total light weight	38.5	37.2	22.6	64.0	25.9	25.2		
<b>Total feeder heifers</b>	<b>100.0</b>	<b>100.0</b>	<b>100.0</b>	<b>100.0</b>	<b>100.0</b>	<b>100.0</b>	<b>100.0</b>	<b>100.0</b>
Feeder heifers 1100 pounds (500 kilograms) and over	41.0	28.5	46.7	14.2	44.6	45.5		
Feeder heifers 900 to 1100 pounds (409 to 500 kilograms)	29.0	35.6	35.0	25.0	34.5	34.4		
Feeder heifers 900 pounds (409 kilograms) or less	30.0	36.0	18.3	60.8	20.9	20.0		
<b>Total steers</b>	<b>100.0</b>	<b>100.0</b>	<b>100.0</b>	<b>100.0</b>	<b>100.0</b>	<b>100.0</b>	<b>100.0</b>	<b>100.0</b>
Steers 1250 pounds (568 kilograms) and over	32.9	31.0	39.0	18.0	37.0	40.6		
Steers 1000 to 1250 pounds (455 to 568 kilograms)	20.0	31.0	34.0	16.7	32.2	29.8		
Steers 1000 pounds (455 kilograms) or less	47.1	38.0	27.0	65.3	30.8	29.6		
<b>Feeders on finishing ration</b>	<b>73.0</b>	<b>67.0</b>	<b>71.0</b>	<b>31.0</b>	<b>69.7</b>	<b>71.4</b>		
<b>Feeders under 21 months</b>	<b>89.0</b>	<b>90.0</b>	<b>52.0</b>	<b>81.0</b>	<b>58.3</b>	<b>65.0</b>		

**Table 4**  
**Cattle, supply and demand**

	Newfoundland and Labrador	Prince Edward Island	Nova Scotia	New Brunswick	Atlantic Provinces	Canada
thousand of head						
<b>January to June 2001</b>						
<b>Total supply<sup>1</sup></b>	<b>10.8</b>	<b>100.6</b>	<b>130.4</b>	<b>115.3</b>	<b>357.1</b>	<b>19,058.9</b>
Beginning inventory <sup>2</sup>	9.2	86.5	106.5	92.0	294.2	13,608.2
Calves born <sup>1</sup>	1.6	14.0	23.9	23.3	62.8	4,630.4
Interprovincial imports <sup>1</sup>	0.0	0.1	0.0	0.0	0.1	693.5
International imports <sup>1</sup>	0.0	0.0	0.0	0.0	0.0	126.8
<b>Total demand<sup>1</sup></b>	<b>10.8</b>	<b>100.6</b>	<b>130.4</b>	<b>115.3</b>	<b>357.1</b>	<b>19,058.9</b>
Slaughter <sup>1</sup>	0.9	13.3	11.6	9.8	35.6	1,870.3
Interprovincial exports <sup>1</sup>	0.0	0.0	7.0	9.7	16.7	693.5
International exports <sup>1</sup>	0.0	0.1	0.1	1.8	2.0	621.7
Deaths and condemnations <sup>1</sup>	0.4	2.2	3.2	2.5	8.3	448.9
Ending inventory <sup>2</sup>	9.5	85.0	108.5	91.5	294.5	15,424.5
<b>July to December 2001</b>						
<b>Total supply<sup>1</sup></b>	<b>11.0</b>	<b>100.8</b>	<b>128.0</b>	<b>108.2</b>	<b>348.0</b>	<b>17,528.6</b>
Beginning inventory <sup>2</sup>	9.5	85.0	108.5	91.5	294.5	15,424.5
Calves born <sup>1</sup>	1.5	15.5	19.5	16.7	53.2	951.9
Interprovincial imports <sup>1</sup>	0.0	0.3	0.0	0.0	0.3	970.4
International imports <sup>1</sup>	0.0	0.0	0.0	0.0	0.0	181.8
<b>Total demand<sup>1</sup></b>	<b>11.0</b>	<b>100.8</b>	<b>128.0</b>	<b>108.2</b>	<b>348.0</b>	<b>17,528.6</b>
Slaughter <sup>1</sup>	1.1	13.5	16.2	9.9	40.7	1,934.3
Interprovincial exports <sup>1</sup>	0.0	0.0	1.9	3.5	5.4	970.4
International exports <sup>1</sup>	0.0	0.2	0.2	1.1	1.5	685.5
Deaths and condemnations <sup>1</sup>	0.4	2.1	3.2	2.7	8.4	176.9
Ending inventory <sup>2</sup>	9.5	85.0	106.5	91.0	292.0	13,761.5
<b>January to June 2002</b>						
<b>Total supply<sup>1</sup></b>	<b>10.8</b>	<b>100.3</b>	<b>130.5</b>	<b>114.3</b>	<b>355.9</b>	<b>19,242.2</b>
Beginning inventory <sup>2</sup>	9.5	85.0	106.5	91.0	292.0	13,761.5
Calves born <sup>1</sup>	1.3	15.2	24.0	23.1	63.6	4,708.8
Interprovincial imports <sup>1</sup>	0.0	0.1	0.0	0.2	0.3	698.8
International imports <sup>1</sup>	0.0	0.0	0.0	0.0	0.0	73.1
<b>Total demand<sup>1</sup></b>	<b>10.8</b>	<b>100.3</b>	<b>130.5</b>	<b>114.3</b>	<b>355.9</b>	<b>19,242.2</b>
Slaughter <sup>1</sup>	1.2	12.9	11.4	9.7	35.2	1,917.9
Interprovincial exports <sup>1</sup>	0.0	0.0	8.6	9.7	18.3	698.8
International exports <sup>1</sup>	0.0	0.2	0.3	1.4	1.9	735.8
Deaths and condemnations <sup>1</sup>	0.4	2.2	3.2	2.5	8.3	454.0
Ending inventory <sup>2</sup>	9.2	85.0	107.0	91.0	292.2	15,435.7
<b>July to December 2002</b>						
<b>Total supply<sup>1</sup></b>	<b>10.6</b>	<b>99.0</b>	<b>124.5</b>	<b>106.8</b>	<b>340.9</b>	<b>17,513.5</b>
Beginning inventory <sup>2</sup>	9.2	85.0	107.0	91.0	292.2	15,435.7
Calves born <sup>1</sup>	1.4	12.0	17.5	15.6	46.5	1,045.8
Interprovincial imports <sup>1</sup>	0.0	2.0	0.0	0.2	2.2	980.4
International imports <sup>1</sup>	0.0	0.0	0.0	0.0	0.0	51.6
<b>Total demand<sup>1</sup></b>	<b>10.6</b>	<b>99.0</b>	<b>124.5</b>	<b>106.8</b>	<b>340.9</b>	<b>17,513.5</b>
Slaughter <sup>1</sup>	1.1	11.5	12.5	8.3	33.4	1,918.8
Interprovincial exports <sup>1</sup>	0.0	0.0	3.2	4.0	7.2	980.4
International exports <sup>1</sup>	0.0	1.4	0.1	1.8	3.3	952.3
Deaths and condemnations <sup>1</sup>	0.4	2.1	3.2	2.7	8.4	174.4
Ending inventory <sup>2</sup>	9.1	84.0	105.5	90.0	288.6	13,487.6
<b>January to June 2003</b>						
<b>Total supply<sup>1</sup></b>	<b>10.5</b>	<b>102.5</b>	<b>128.5</b>	<b>114.2</b>	<b>355.7</b>	<b>19,003.0</b>
Beginning inventory <sup>2</sup>	9.1	84.0	105.5	90.0	288.6	13,487.6
Calves born <sup>1</sup>	1.4	17.8	23.0	24.2	66.4	4,859.2
Interprovincial imports <sup>1</sup>	0.0	0.7	0.0	0.0	0.7	607.8
International imports <sup>1</sup>	0.0	0.0	0.0	0.0	0.0	48.4
<b>Total demand<sup>1</sup></b>	<b>10.5</b>	<b>102.5</b>	<b>128.5</b>	<b>114.2</b>	<b>355.7</b>	<b>19,003.0</b>
Slaughter <sup>1</sup>	0.9	10.8	10.2	8.6	30.5	1,692.0
Interprovincial exports <sup>1</sup>	0.0	0.0	8.0	10.1	18.1	607.8
International exports <sup>1</sup>	0.0	4.0	0.1	1.5	5.6	505.6
Deaths and condemnations <sup>1</sup>	0.4	2.2	3.2	2.5	8.3	459.4
Ending inventory <sup>2</sup>	9.2	85.5	107.0	91.5	293.2	15,738.2

See footnotes at the end of the table.

**Table 4 – continued**  
**Cattle, supply and demand**

	Newfoundland and Labrador	Prince Edward Island	Nova Scotia	New Brunswick	Atlantic Provinces	Canada
thousand of head						
<b>July to December 2003</b>						
<b>Total supply<sup>1</sup></b>	<b>10.8</b>	<b>97.9</b>	<b>122.8</b>	<b>105.4</b>	<b>336.9</b>	<b>17,488.1</b>
Beginning inventory <sup>2</sup>	9.2	85.5	107.0	91.5	293.2	15,738.2
Calves born <sup>1</sup>	1.6	10.5	15.8	13.8	41.7	905.9
Interprovincial imports <sup>1</sup>	0.0	1.9	0.0	0.1	2.0	834.8
International imports <sup>1</sup>	0.0	0.0	0.0	0.0	0.0	9.2
<b>Total demand<sup>1</sup></b>	<b>10.8</b>	<b>97.9</b>	<b>122.8</b>	<b>105.4</b>	<b>336.9</b>	<b>17,488.1</b>
Slaughter <sup>1</sup>	1.3	11.7	12.7	9.9	35.6	1,825.3
Interprovincial exports <sup>1</sup>	0.0	0.0	1.3	2.3	3.6	834.8
International exports <sup>1</sup>	0.0	0.0	0.0	0.0	0.0	0.0
Deaths and condemnations <sup>1</sup>	0.4	2.2	3.3	3.2	9.1	175.0
Ending inventory <sup>2</sup>	9.1	84.0	105.5	90.0	288.6	14,653.0
<b>January to June 2004</b>						
<b>Total supply<sup>1</sup></b>	<b>10.6</b>	<b>101.8</b>	<b>129.7</b>	<b>115.2</b>	<b>357.3</b>	<b>19,984.6</b>
Beginning inventory <sup>2</sup>	9.1	84.0	105.5	90.0	288.6	14,653.0
Calves born <sup>1</sup>	1.5	17.4	24.2	25.2	68.3	4,696.1
Interprovincial imports <sup>1</sup>	0.0	0.4	0.0	0.0	0.4	626.2
International imports <sup>1</sup>	0.0	0.0	0.0	0.0	0.0	9.3
<b>Total demand<sup>1</sup></b>	<b>10.6</b>	<b>101.8</b>	<b>129.7</b>	<b>115.2</b>	<b>357.3</b>	<b>19,984.6</b>
Slaughter <sup>1</sup>	1.0	13.6	11.0	9.3	34.9	2,139.4
Interprovincial exports <sup>1</sup>	0.0	0.0	8.0	11.9	19.9	626.2
International exports <sup>1</sup>	0.0	0.0	0.0	0.0	0.0	0.0
Deaths and condemnations <sup>1</sup>	0.4	2.2	3.2	2.0	7.8	461.0
Ending inventory <sup>2</sup>	9.2	86.0	107.5	92.0	294.7	16,758.0
<b>July to December 2004</b>						
<b>Total supply<sup>1</sup></b>	<b>11.0</b>	<b>99.4</b>	<b>123.7</b>	<b>105.6</b>	<b>339.7</b>	<b>18,725.3</b>
Beginning inventory <sup>2</sup>	9.2	86.0	107.5	92.0	294.7	16,758.0
Calves born <sup>1</sup>	1.8	12.2	16.2	13.6	43.8	842.3
Interprovincial imports <sup>1</sup>	0.0	1.2	0.0	0.0	1.2	1,115.6
International imports <sup>1</sup>	0.0	0.0	0.0	0.0	0.0	9.4
<b>Total demand<sup>1</sup></b>	<b>11.0</b>	<b>99.4</b>	<b>123.7</b>	<b>105.6</b>	<b>339.7</b>	<b>18,725.3</b>
Slaughter <sup>1</sup>	1.3	14.0	13.9	10.6	39.8	2,299.0
Interprovincial exports <sup>1</sup>	0.0	0.0	0.5	2.1	2.6	1,115.6
International exports <sup>1</sup>	0.0	0.0	0.0	0.0	0.0	0.0
Deaths and condemnations <sup>1</sup>	0.4	1.9	3.3	2.9	8.5	247.7
Ending inventory <sup>2</sup>	9.3	83.5	106.0	90.0	288.8	15,063.0
<b>January to June 2005</b>						
<b>Total supply<sup>1</sup></b>	<b>10.7</b>	<b>102.9</b>	<b>130.7</b>	<b>116.2</b>	<b>360.5</b>	<b>20,611.4</b>
Beginning inventory <sup>2</sup>	9.3	83.5	106.0	90.0	288.8	15,063.0
Calves born <sup>1</sup>	1.4	19.0	24.7	26.0	71.1	4,814.0
Interprovincial imports <sup>1</sup>	0.0	0.4	0.0	0.2	0.6	721.3
International imports <sup>1</sup>	0.0	0.0	0.0	0.0	0.0	13.1
<b>Total demand<sup>1</sup></b>	<b>10.7</b>	<b>102.9</b>	<b>130.7</b>	<b>116.2</b>	<b>360.5</b>	<b>20,611.4</b>
Slaughter <sup>1</sup>	1.1	15.9	11.4	10.1	38.5	2,297.4
Interprovincial exports <sup>1</sup>	0.0	0.0	8.0	11.9	19.9	721.3
International exports <sup>1</sup>	0.0	0.0	0.0	0.0	0.0	0.0
Deaths and condemnations <sup>1</sup>	0.4	2.0	2.8	2.2	7.4	532.7
Ending inventory <sup>2</sup>	9.2	85.0	108.5	92.0	294.7	17,060.0
<b>July to December 2005</b>						
<b>Total supply<sup>1</sup></b>	<b>11.0</b>	<b>98.1</b>	<b>124.3</b>	<b>105.1</b>	<b>338.5</b>	<b>18,928.4</b>
Beginning inventory <sup>2</sup>	9.2	85.0	108.5	92.0	294.7	17,060.0
Calves born <sup>1</sup>	1.8	11.6	15.8	13.0	42.2	811.1
Interprovincial imports <sup>1</sup>	0.0	1.5	0.0	0.1	1.6	1,049.3
International imports <sup>1</sup>	0.0	0.0	0.0	0.0	0.0	8.0
<b>Total demand<sup>1</sup></b>	<b>11.0</b>	<b>98.1</b>	<b>124.3</b>	<b>105.1</b>	<b>338.5</b>	<b>18,928.4</b>
Slaughter <sup>1</sup>	1.4	13.3	14.4	10.1	39.2	2,177.0
Interprovincial exports <sup>1</sup>	0.0	0.0	1.5	2.9	4.4	1,049.3
International exports <sup>1</sup>	0.0	0.0	0.0	0.2	0.2	559.1
Deaths and condemnations <sup>1</sup>	0.4	1.8	3.4	2.9	8.5	313.0
Ending inventory <sup>2</sup>	9.2	83.0	105.0	89.0	286.2	14,830.0

See footnotes at the end of the table.

Table 4 – continued

## Cattle, supply and demand

	Newfoundland and Labrador	Prince Edward Island	Nova Scotia	New Brunswick	Atlantic Provinces	Canada
	thousand of head					
<b>January to June 2006</b>						
<b>Total supply<sup>1</sup></b>	<b>10.6</b>	<b>101.1</b>	<b>129.0</b>	<b>113.9</b>	<b>354.6</b>	<b>20,010.9</b>
Beginning inventory <sup>2</sup>	9.2	83.0	105.0	89.0	286.2	14,830.0
Calves born <sup>1</sup>	1.4	17.8	24.0	24.9	68.1	4,553.1
Interprovincial imports <sup>1</sup>	0.0	0.3	0.0	0.0	0.3	607.1
International imports <sup>1</sup>	0.0	0.0	0.0	0.0	0.0	20.7
<b>Total demand<sup>1</sup></b>	<b>10.6</b>	<b>101.1</b>	<b>129.0</b>	<b>113.9</b>	<b>354.6</b>	<b>20,010.9</b>
Slaughter <sup>1</sup>	1.1	14.2	10.7	9.2	35.2	2,068.4
Interprovincial exports <sup>1</sup>	0.0	0.0	8.1	11.9	20.0	607.1
International exports <sup>1</sup>	0.0	0.0	0.0	0.0	0.0	528.0
Deaths and condemnations <sup>1</sup>	0.4	2.4	3.2	2.3	8.3	557.4
Ending inventory <sup>2</sup>	9.1	84.5	107.0	90.5	291.1	16,250.0
<b>July to December 2006</b>						
<b>Total supply<sup>1</sup></b>	<b>11.0</b>	<b>96.4</b>	<b>122.5</b>	<b>103.1</b>	<b>333.0</b>	<b>18,345.5</b>
Beginning inventory <sup>2</sup>	9.1	84.5	107.0	90.5	291.1	16,250.0
Calves born <sup>1</sup>	1.9	11.0	15.5	12.6	41.0	960.7
Interprovincial imports <sup>1</sup>	0.0	0.9	0.0	0.0	0.9	1,120.9
International imports <sup>1</sup>	0.0	0.0	0.0	0.0	0.0	13.9
<b>Total demand<sup>1</sup></b>	<b>11.0</b>	<b>96.4</b>	<b>122.5</b>	<b>103.1</b>	<b>333.0</b>	<b>18,345.5</b>
Slaughter <sup>1</sup>	1.4	12.1	13.6	9.4	36.5	2,086.6
Interprovincial exports <sup>1</sup>	0.0	0.0	1.5	2.5	4.0	1,120.9
International exports <sup>1</sup>	0.0	0.0	0.0	0.0	0.0	510.5
Deaths and condemnations <sup>1</sup>	0.4	1.8	3.4	2.7	8.3	312.5
Ending inventory <sup>2</sup>	9.2	82.5	104.0	88.5	284.2	14,315.0

See footnotes at the end of the table.

**Table 4 – continued**  
**Cattle, supply and demand**

	Quebec	Ontario	Eastern Provinces	Canada
thousand of head				
<b>January to June 2001</b>				
<b>Total supply</b> <sup>1</sup>	<b>1,724.5</b>	<b>2,622.6</b>	<b>4,704.2</b>	<b>19,058.9</b>
Beginning inventory <sup>2</sup>	1,280.0	2,045.0	3,619.2	13,608.2
Calves born <sup>1</sup>	379.0	385.6	827.4	4,630.4
Interprovincial imports <sup>1</sup>	32.1	158.2	190.4	693.5
International imports <sup>1</sup>	33.4	33.8	67.2	126.8
<b>Total demand</b> <sup>1</sup>	<b>1,724.5</b>	<b>2,622.6</b>	<b>4,704.2</b>	<b>19,058.9</b>
Slaughter <sup>1</sup>	236.2	327.1	598.9	1,870.3
Interprovincial exports <sup>1</sup>	45.6	4.1	66.4	693.5
International exports <sup>1</sup>	38.1	107.6	147.7	621.7
Deaths and condemnations <sup>1</sup>	44.6	53.8	106.7	448.9
Ending inventory <sup>2</sup>	1,360.0	2,130.0	3,784.5	15,424.5
<b>July to December 2001</b>				
<b>Total supply</b> <sup>1</sup>	<b>1,627.7</b>	<b>2,552.9</b>	<b>4,528.6</b>	<b>17,528.6</b>
Beginning inventory <sup>2</sup>	1,360.0	2,130.0	3,784.5	15,424.5
Calves born <sup>1</sup>	199.6	204.4	457.2	951.9
Interprovincial imports <sup>1</sup>	32.9	181.8	215.0	970.4
International imports <sup>1</sup>	35.2	36.7	71.9	181.8
<b>Total demand</b> <sup>1</sup>	<b>1,627.7</b>	<b>2,552.9</b>	<b>4,528.6</b>	<b>17,528.6</b>
Slaughter <sup>1</sup>	215.1	341.4	597.2	1,934.3
Interprovincial exports <sup>1</sup>	64.0	6.6	76.0	970.4
International exports <sup>1</sup>	35.7	137.2	174.4	685.5
Deaths and condemnations <sup>1</sup>	26.9	41.7	77.0	176.9
Ending inventory <sup>2</sup>	1,286.0	2,026.0	3,604.0	13,761.5
<b>January to June 2002</b>				
<b>Total supply</b> <sup>1</sup>	<b>1,736.1</b>	<b>2,648.5</b>	<b>4,740.5</b>	<b>19,242.2</b>
Beginning inventory <sup>2</sup>	1,286.0	2,026.0	3,604.0	13,761.5
Calves born <sup>1</sup>	372.8	415.4	851.8	4,708.8
Interprovincial imports <sup>1</sup>	37.0	185.8	223.1	698.8
International imports <sup>1</sup>	40.3	21.3	61.6	73.1
<b>Total demand</b> <sup>1</sup>	<b>1,736.1</b>	<b>2,648.5</b>	<b>4,740.5</b>	<b>19,242.2</b>
Slaughter <sup>1</sup>	231.0	332.9	599.1	1,917.9
Interprovincial exports <sup>1</sup>	42.1	3.1	63.5	698.8
International exports <sup>1</sup>	48.5	118.7	169.1	735.8
Deaths and condemnations <sup>1</sup>	44.5	53.8	106.6	454.0
Ending inventory <sup>2</sup>	1,370.0	2,140.0	3,802.2	15,435.7
<b>July to December 2002</b>				
<b>Total supply</b> <sup>1</sup>	<b>1,674.2</b>	<b>2,597.2</b>	<b>4,612.3</b>	<b>17,513.5</b>
Beginning inventory <sup>2</sup>	1,370.0	2,140.0	3,802.2	15,435.7
Calves born <sup>1</sup>	211.4	254.0	511.9	1,045.8
Interprovincial imports <sup>1</sup>	58.6	194.5	255.3	980.4
International imports <sup>1</sup>	34.2	8.7	42.9	51.6
<b>Total demand</b> <sup>1</sup>	<b>1,674.2</b>	<b>2,597.2</b>	<b>4,612.3</b>	<b>17,513.5</b>
Slaughter <sup>1</sup>	232.0	320.7	586.1	1,918.8
Interprovincial exports <sup>1</sup>	60.8	4.6	72.6	980.4
International exports <sup>1</sup>	51.4	120.2	174.9	952.3
Deaths and condemnations <sup>1</sup>	27.0	41.7	77.1	174.4
Ending inventory <sup>2</sup>	1,303.0	2,110.0	3,701.6	13,487.6
<b>January to June 2003</b>				
<b>Total supply</b> <sup>1</sup>	<b>1,760.7</b>	<b>2,729.3</b>	<b>4,845.7</b>	<b>19,003.0</b>
Beginning inventory <sup>2</sup>	1,303.0	2,110.0	3,701.6	13,487.6
Calves born <sup>1</sup>	368.5	482.7	917.6	4,859.2
Interprovincial imports <sup>1</sup>	60.2	125.1	186.0	607.8
International imports <sup>1</sup>	29.0	11.5	40.5	48.4
<b>Total demand</b> <sup>1</sup>	<b>1,760.7</b>	<b>2,729.3</b>	<b>4,845.7</b>	<b>19,003.0</b>
Slaughter <sup>1</sup>	232.4	297.7	560.6	1,692.0
Interprovincial exports <sup>1</sup>	28.4	34.7	81.2	607.8
International exports <sup>1</sup>	36.2	111.3	153.1	505.6
Deaths and condemnations <sup>1</sup>	43.7	55.6	107.6	459.4
Ending inventory <sup>2</sup>	1,420.0	2,230.0	3,943.2	15,738.2
<b>July to December 2003</b>				
<b>Total supply</b> <sup>1</sup>	<b>1,707.6</b>	<b>2,604.1</b>	<b>4,648.6</b>	<b>17,488.1</b>
Beginning inventory <sup>2</sup>	1,420.0	2,230.0	3,943.2	15,738.2
Calves born <sup>1</sup>	225.1	205.4	472.2	905.9
Interprovincial imports <sup>1</sup>	53.8	168.3	224.1	834.8
International imports <sup>1</sup>	8.7	0.4	9.1	9.2

See footnotes at the end of the table.

Table 4 – continued

## Cattle, supply and demand

	Quebec	Ontario	Eastern Provinces	Canada
	thousand of head			
<b>Total demand</b> <sup>1</sup>	<b>1,707.6</b>	<b>2,604.1</b>	<b>4,648.6</b>	<b>17,488.1</b>
Slaughter <sup>1</sup>	249.4	337.9	622.9	1,825.3
Interprovincial exports <sup>1</sup>	10.8	0.1	14.5	834.8
International exports <sup>1</sup>	0.0	0.0	0.0	0.0
Deaths and condemnations <sup>1</sup>	27.4	41.7	78.2	175.0
Ending inventory <sup>2</sup>	1,420.0	2,224.4	3,933.0	14,653.0
<b>January to June 2004</b>				
<b>Total supply</b> <sup>1</sup>	<b>1,845.7</b>	<b>2,773.0</b>	<b>4,976.0</b>	<b>19,984.6</b>
Beginning inventory <sup>2</sup>	1,420.0	2,224.4	3,933.0	14,653.0
Calves born <sup>1</sup>	336.9	429.8	835.0	4,696.1
Interprovincial imports <sup>1</sup>	82.8	115.5	198.7	626.2
International imports <sup>1</sup>	6.0	3.3	9.3	9.3
<b>Total demand</b> <sup>1</sup>	<b>1,845.7</b>	<b>2,773.0</b>	<b>4,976.0</b>	<b>19,984.6</b>
Slaughter <sup>1</sup>	257.0	387.2	679.1	2,139.4
Interprovincial exports <sup>1</sup>	29.3	21.8	71.0	626.2
International exports <sup>1</sup>	0.0	0.0	0.0	0.0
Deaths and condemnations <sup>1</sup>	44.4	55.7	107.9	461.0
Ending inventory <sup>2</sup>	1,515.0	2,308.3	4,118.0	16,758.0
<b>July to December 2004</b>				
<b>Total supply</b> <sup>1</sup>	<b>1,777.2</b>	<b>2,647.1</b>	<b>4,764.0</b>	<b>18,725.3</b>
Beginning inventory <sup>2</sup>	1,515.0	2,308.3	4,118.0	16,758.0
Calves born <sup>1</sup>	199.3	188.0	431.1	842.3
Interprovincial imports <sup>1</sup>	58.0	146.3	205.5	1,115.6
International imports <sup>1</sup>	4.9	4.5	9.4	9.4
<b>Total demand</b> <sup>1</sup>	<b>1,777.2</b>	<b>2,647.1</b>	<b>4,764.0</b>	<b>18,725.3</b>
Slaughter <sup>1</sup>	294.2	398.6	732.6	2,299.0
Interprovincial exports <sup>1</sup>	30.1	0.1	32.8	1,115.6
International exports <sup>1</sup>	0.0	0.0	0.0	0.0
Deaths and condemnations <sup>1</sup>	37.9	59.2	105.6	247.7
Ending inventory <sup>2</sup>	1,415.0	2,189.2	3,893.0	15,063.0
<b>January to June 2005</b>				
<b>Total supply</b> <sup>1</sup>	<b>1,829.8</b>	<b>2,786.7</b>	<b>4,977.0</b>	<b>20,611.4</b>
Beginning inventory <sup>2</sup>	1,415.0	2,189.2	3,893.0	15,063.0
Calves born <sup>1</sup>	340.7	476.1	887.9	4,814.0
Interprovincial imports <sup>1</sup>	64.1	118.4	183.1	721.3
International imports <sup>1</sup>	10.0	3.0	13.0	13.1
<b>Total demand</b> <sup>1</sup>	<b>1,829.8</b>	<b>2,786.7</b>	<b>4,977.0</b>	<b>20,611.4</b>
Slaughter <sup>1</sup>	280.9	425.1	744.5	2,297.4
Interprovincial exports <sup>1</sup>	28.0	5.5	53.4	721.3
International exports <sup>1</sup>	0.0	0.0	0.0	0.0
Deaths and condemnations <sup>1</sup>	50.9	55.8	114.1	532.7
Ending inventory <sup>2</sup>	1,470.0	2,300.3	4,065.0	17,060.0
<b>July to December 2005</b>				
<b>Total supply</b> <sup>1</sup>	<b>1,761.8</b>	<b>2,692.6</b>	<b>4,792.9</b>	<b>18,928.4</b>
Beginning inventory <sup>2</sup>	1,470.0	2,300.3	4,065.0	17,060.0
Calves born <sup>1</sup>	203.9	177.0	423.1	811.1
Interprovincial imports <sup>1</sup>	81.7	213.5	296.8	1,049.3
International imports <sup>1</sup>	6.2	1.8	8.0	8.0
<b>Total demand</b> <sup>1</sup>	<b>1,761.8</b>	<b>2,692.6</b>	<b>4,792.9</b>	<b>18,928.4</b>
Slaughter <sup>1</sup>	272.3	425.7	737.2	2,177.0
Interprovincial exports <sup>1</sup>	31.5	25.5	61.4	1,049.3
International exports <sup>1</sup>	15.3	35.4	50.9	559.1
Deaths and condemnations <sup>1</sup>	37.7	67.2	113.4	313.0
Ending inventory <sup>2</sup>	1,405.0	2,138.8	3,830.0	14,830.0
<b>January to June 2006</b>				
<b>Total supply</b> <sup>1</sup>	<b>1,804.3</b>	<b>2,736.1</b>	<b>4,895.0</b>	<b>20,010.9</b>
Beginning inventory <sup>2</sup>	1,405.0	2,138.8	3,830.0	14,830.0
Calves born <sup>1</sup>	334.9	449.4	852.4	4,553.1
Interprovincial imports <sup>1</sup>	57.6	136.6	194.5	607.1
International imports <sup>1</sup>	6.8	11.3	18.1	20.7
<b>Total demand</b> <sup>1</sup>	<b>1,804.3</b>	<b>2,736.1</b>	<b>4,895.0</b>	<b>20,010.9</b>
Slaughter <sup>1</sup>	274.7	425.0	734.9	2,068.4
Interprovincial exports <sup>1</sup>	22.5	24.5	67.0	607.1
International exports <sup>1</sup>	11.3	27.0	38.3	528.0
Deaths and condemnations <sup>1</sup>	40.8	55.7	104.8	557.4
Ending inventory <sup>2</sup>	1,455.0	2,203.9	3,950.0	16,250.0

See footnotes at the end of the table.

Table 4 – continued

**Cattle, supply and demand**

	Quebec	Ontario	Eastern Provinces	Canada
	thousand of head			
<b>July to December 2006</b>				
<b>Total supply</b> <sup>1</sup>	<b>1,758.4</b>	<b>2,621.3</b>	<b>4,712.7</b>	<b>18,345.5</b>
Beginning inventory <sup>2</sup>	1,455.0	2,203.9	3,950.0	16,250.0
Calves born <sup>1</sup>	226.9	189.0	456.9	960.7
Interprovincial imports <sup>1</sup>	66.3	225.1	292.3	1,120.9
International imports <sup>1</sup>	10.2	3.3	13.5	13.9
<b>Total demand</b> <sup>1</sup>	<b>1,758.4</b>	<b>2,621.3</b>	<b>4,712.7</b>	<b>18,345.5</b>
Slaughter <sup>1</sup>	277.5	433.4	747.4	2,086.6
Interprovincial exports <sup>1</sup>	35.5	9.8	49.3	1,120.9
International exports <sup>1</sup>	12.6	55.1	67.7	510.5
Deaths and condemnations <sup>1</sup>	37.8	67.2	113.3	312.5
Ending inventory <sup>2</sup>	1,395.0	2,055.8	3,735.0	14,315.0

See footnotes at the end of the table.

Table 4 – continued

## Cattle, supply and demand

	Manitoba	Saskatchewan	Alberta	British Columbia	Western Provinces	Canada
	thousand of head					
<b>January to June 2001</b>						
<b>Total supply<sup>1</sup></b>	<b>1,750.5</b>	<b>3,463.5</b>	<b>8,127.9</b>	<b>1,012.8</b>	<b>14,354.7</b>	<b>19,058.9</b>
Beginning inventory <sup>2</sup>	1,205.0	2,300.0	5,829.0	655.0	9,989.0	13,608.2
Calves born <sup>1</sup>	517.1	1,080.6	1,879.3	326.0	3,803.0	4,630.4
Interprovincial imports <sup>1</sup>	25.6	79.6	372.3	25.6	503.1	693.5
International imports <sup>1</sup>	2.8	3.3	47.3	6.2	59.6	126.8
<b>Total demand<sup>1</sup></b>	<b>1,750.5</b>	<b>3,463.5</b>	<b>8,127.9</b>	<b>1,012.8</b>	<b>14,354.7</b>	<b>19,058.9</b>
Slaughter <sup>1</sup>	27.9	126.2	1,092.9	24.4	1,271.4	1,870.3
Interprovincial exports <sup>1</sup>	135.5	271.1	129.9	90.6	627.1	693.5
International exports <sup>1</sup>	105.8	76.9	240.6	50.7	474.0	621.7
Deaths and condemnations <sup>1</sup>	56.3	89.3	164.5	32.1	342.2	448.9
Ending inventory <sup>2</sup>	1,425.0	2,900.0	6,500.0	815.0	11,640.0	15,424.5
<b>July to December 2001</b>						
<b>Total supply<sup>1</sup></b>	<b>1,551.1</b>	<b>3,154.4</b>	<b>7,394.6</b>	<b>899.9</b>	<b>13,000.0</b>	<b>17,528.6</b>
Beginning inventory <sup>2</sup>	1,425.0	2,900.0	6,500.0	815.0	11,640.0	15,424.5
Calves born <sup>1</sup>	66.8	185.7	178.6	63.6	494.7	951.9
Interprovincial imports <sup>1</sup>	57.8	62.7	621.1	13.8	755.4	970.4
International imports <sup>1</sup>	1.5	6.0	94.9	7.5	109.9	181.8
<b>Total demand<sup>1</sup></b>	<b>1,551.1</b>	<b>3,154.4</b>	<b>7,394.6</b>	<b>899.9</b>	<b>13,000.0</b>	<b>17,528.6</b>
Slaughter <sup>1</sup>	20.3	126.7	1,164.5	25.6	1,337.1	1,934.3
Interprovincial exports <sup>1</sup>	160.2	496.9	85.3	152.0	894.4	970.4
International exports <sup>1</sup>	109.4	91.7	272.5	37.5	511.1	685.5
Deaths and condemnations <sup>1</sup>	16.2	21.6	47.3	14.8	99.9	176.9
Ending inventory <sup>2</sup>	1,245.0	2,417.5	5,825.0	670.0	10,157.5	13,761.5
<b>January to June 2002</b>						
<b>Total supply<sup>1</sup></b>	<b>1,813.2</b>	<b>3,606.8</b>	<b>8,041.5</b>	<b>1,040.2</b>	<b>14,501.7</b>	<b>19,242.2</b>
Beginning inventory <sup>2</sup>	1,245.0	2,417.5	5,825.0	670.0	10,157.5	13,761.5
Calves born <sup>1</sup>	531.0	1,134.2	1,858.1	333.7	3,857.0	4,708.8
Interprovincial imports <sup>1</sup>	37.2	54.6	349.8	34.1	475.7	698.8
International imports <sup>1</sup>	0.0	0.5	8.6	2.4	11.5	73.1
<b>Total demand<sup>1</sup></b>	<b>1,813.2</b>	<b>3,606.8</b>	<b>8,041.5</b>	<b>1,040.2</b>	<b>14,501.7</b>	<b>19,242.2</b>
Slaughter <sup>1</sup>	22.7	134.6	1,135.6	25.9	1,318.8	1,917.9
Interprovincial exports <sup>1</sup>	143.9	284.2	116.6	90.6	635.3	698.8
International exports <sup>1</sup>	117.0	161.6	233.9	54.2	566.7	735.8
Deaths and condemnations <sup>1</sup>	59.6	86.4	168.4	33.0	347.4	454.0
Ending inventory <sup>2</sup>	1,470.0	2,940.0	6,387.0	836.5	11,633.5	15,435.7
<b>July to December 2002</b>						
<b>Total supply<sup>1</sup></b>	<b>1,615.0</b>	<b>3,340.7</b>	<b>7,021.9</b>	<b>923.6</b>	<b>12,901.2</b>	<b>17,513.5</b>
Beginning inventory <sup>2</sup>	1,470.0	2,940.0	6,387.0	836.5	11,633.5	15,435.7
Calves born <sup>1</sup>	88.0	232.9	173.2	39.8	533.9	1,045.8
Interprovincial imports <sup>1</sup>	56.9	167.8	459.4	41.0	725.1	980.4
International imports <sup>1</sup>	0.1	0.0	2.3	6.3	8.7	51.6
<b>Total demand<sup>1</sup></b>	<b>1,615.0</b>	<b>3,340.7</b>	<b>7,021.9</b>	<b>923.6</b>	<b>12,901.2</b>	<b>17,513.5</b>
Slaughter <sup>1</sup>	21.4	137.9	1,146.1	27.3	1,332.7	1,918.8
Interprovincial exports <sup>1</sup>	181.5	361.1	243.2	122.0	907.8	980.4
International exports <sup>1</sup>	145.9	277.0	278.0	76.5	777.4	952.3
Deaths and condemnations <sup>1</sup>	16.2	21.7	44.6	14.8	97.3	174.4
Ending inventory <sup>2</sup>	1,250.0	2,543.0	5,310.0	683.0	9,786.0	13,487.6
<b>January to June 2003</b>						
<b>Total supply<sup>1</sup></b>	<b>1,871.3</b>	<b>3,799.3</b>	<b>7,446.2</b>	<b>1,040.5</b>	<b>14,157.3</b>	<b>19,003.0</b>
Beginning inventory <sup>2</sup>	1,250.0	2,543.0	5,310.0	683.0	9,786.0	13,487.6
Calves born <sup>1</sup>	600.6	1,217.2	1,797.0	326.8	3,941.6	4,859.2
Interprovincial imports <sup>1</sup>	20.5	39.0	337.2	25.1	421.8	607.8
International imports <sup>1</sup>	0.2	0.1	2.0	5.6	7.9	48.4
<b>Total demand<sup>1</sup></b>	<b>1,871.3</b>	<b>3,799.3</b>	<b>7,446.2</b>	<b>1,040.5</b>	<b>14,157.3</b>	<b>19,003.0</b>
Slaughter <sup>1</sup>	20.7	118.7	967.7	24.3	1,131.4	1,692.0
Interprovincial exports <sup>1</sup>	98.7	293.3	79.0	55.6	526.6	607.8
International exports <sup>1</sup>	97.0	74.2	139.7	41.6	352.5	505.6
Deaths and condemnations <sup>1</sup>	64.9	93.1	159.8	34.0	351.8	459.4
Ending inventory <sup>2</sup>	1,590.0	3,220.0	6,100.0	885.0	11,795.0	15,738.2
<b>July to December 2003</b>						
<b>Total supply<sup>1</sup></b>	<b>1,691.3</b>	<b>3,410.5</b>	<b>6,786.7</b>	<b>951.0</b>	<b>12,839.5</b>	<b>17,488.1</b>
Beginning inventory <sup>2</sup>	1,590.0	3,220.0	6,100.0	885.0	11,795.0	15,738.2
Calves born <sup>1</sup>	61.8	163.1	156.3	52.5	433.7	905.9
Interprovincial imports <sup>1</sup>	39.4	27.4	530.4	13.5	610.7	834.8
International imports <sup>1</sup>	0.1	0.0	0.0	0.0	0.1	9.2

See footnotes at the end of the table.



**Table 4 – continued**  
**Cattle, supply and demand**

	Manitoba	Saskatchewan	Alberta	British Columbia	Western Provinces	Canada
	thousand of head					
<b>Total demand</b> <sup>1</sup>	<b>1,691.3</b>	<b>3,410.5</b>	<b>6,786.7</b>	<b>951.0</b>	<b>12,839.5</b>	<b>17,488.1</b>
Slaughter <sup>1</sup>	18.6	147.0	1,012.6	24.2	1,202.4	1,825.3
Interprovincial exports <sup>1</sup>	206.5	386.8	55.0	172.0	820.3	834.8
International exports <sup>1</sup>	0.0	0.0	0.0	0.0	0.0	0.0
Deaths and condemnations <sup>1</sup>	16.2	21.7	44.1	14.8	96.8	175.0
Ending inventory <sup>2</sup>	1,450.0	2,855.0	5,675.0	740.0	10,720.0	14,653.0
<b>January to June 2004</b>						
<b>Total supply</b> <sup>1</sup>	<b>1,963.3</b>	<b>4,122.6</b>	<b>7,842.4</b>	<b>1,080.3</b>	<b>15,008.6</b>	<b>19,984.6</b>
Beginning inventory <sup>2</sup>	1,450.0	2,855.0	5,675.0	740.0	10,720.0	14,653.0
Calves born <sup>1</sup>	489.2	1,248.4	1,810.7	312.8	3,861.1	4,696.1
Interprovincial imports <sup>1</sup>	24.1	19.2	356.7	27.5	427.5	626.2
International imports <sup>1</sup>	0.0	0.0	0.0	0.0	0.0	9.3
<b>Total demand</b> <sup>1</sup>	<b>1,963.3</b>	<b>4,122.6</b>	<b>7,842.4</b>	<b>1,080.3</b>	<b>15,008.6</b>	<b>19,984.6</b>
Slaughter <sup>1</sup>	33.9	168.8	1,225.9	31.7	1,460.3	2,139.4
Interprovincial exports <sup>1</sup>	114.4	320.5	55.7	64.6	555.2	626.2
International exports <sup>1</sup>	0.0	0.0	0.0	0.0	0.0	0.0
Deaths and condemnations <sup>1</sup>	65.0	93.3	160.8	34.0	353.1	461.0
Ending inventory <sup>2</sup>	1,750.0	3,540.0	6,400.0	950.0	12,640.0	16,758.0
<b>July to December 2004</b>						
<b>Total supply</b> <sup>1</sup>	<b>1,823.7</b>	<b>3,786.2</b>	<b>7,336.9</b>	<b>1,014.5</b>	<b>13,961.3</b>	<b>18,725.3</b>
Beginning inventory <sup>2</sup>	1,750.0	3,540.0	6,400.0	950.0	12,640.0	16,758.0
Calves born <sup>1</sup>	40.4	187.1	146.2	37.5	411.2	842.3
Interprovincial imports <sup>1</sup>	33.3	59.1	790.7	27.0	910.1	1,115.6
International imports <sup>1</sup>	0.0	0.0	0.0	0.0	0.0	9.4
<b>Total demand</b> <sup>1</sup>	<b>1,823.7</b>	<b>3,786.2</b>	<b>7,336.9</b>	<b>1,014.5</b>	<b>13,961.3</b>	<b>18,725.3</b>
Slaughter <sup>1</sup>	28.4	225.3	1,278.3	34.4	1,566.4	2,299.0
Interprovincial exports <sup>1</sup>	282.7	491.4	58.9	249.8	1,082.8	1,115.6
International exports <sup>1</sup>	0.0	0.0	0.0	0.0	0.0	0.0
Deaths and condemnations <sup>1</sup>	22.6	29.5	69.7	20.3	142.1	247.7
Ending inventory <sup>2</sup>	1,490.0	3,040.0	5,930.0	710.0	11,170.0	15,063.0
<b>January to June 2005</b>						
<b>Total supply</b> <sup>1</sup>	<b>2,053.6</b>	<b>4,295.4</b>	<b>8,239.0</b>	<b>1,046.4</b>	<b>15,634.4</b>	<b>20,611.4</b>
Beginning inventory <sup>2</sup>	1,490.0	3,040.0	5,930.0	710.0	11,170.0	15,063.0
Calves born <sup>1</sup>	541.3	1,226.0	1,865.3	293.5	3,926.1	4,814.0
Interprovincial imports <sup>1</sup>	22.2	29.4	443.7	42.9	538.2	721.3
International imports <sup>1</sup>	0.1	0.0	0.0	0.0	0.1	13.1
<b>Total demand</b> <sup>1</sup>	<b>2,053.6</b>	<b>4,295.4</b>	<b>8,239.0</b>	<b>1,046.4</b>	<b>15,634.4</b>	<b>20,611.4</b>
Slaughter <sup>1</sup>	39.5	207.2	1,262.7	43.5	1,552.9	2,297.4
Interprovincial exports <sup>1</sup>	189.1	344.7	80.3	53.8	667.9	721.3
International exports <sup>1</sup>	0.0	0.0	0.0	0.0	0.0	0.0
Deaths and condemnations <sup>1</sup>	70.0	118.5	196.0	34.1	418.6	532.7
Ending inventory <sup>2</sup>	1,755.0	3,625.0	6,700.0	915.0	12,995.0	17,060.0
<b>July to December 2005</b>						
<b>Total supply</b> <sup>1</sup>	<b>1,868.5</b>	<b>3,869.0</b>	<b>7,434.4</b>	<b>963.6</b>	<b>14,135.5</b>	<b>18,928.4</b>
Beginning inventory <sup>2</sup>	1,755.0	3,625.0	6,700.0	915.0	12,995.0	17,060.0
Calves born <sup>1</sup>	73.6	186.3	105.1	23.0	388.0	811.1
Interprovincial imports <sup>1</sup>	39.9	57.7	629.3	25.6	752.5	1,049.3
International imports <sup>1</sup>	0.0	0.0	0.0	0.0	0.0	8.0
<b>Total demand</b> <sup>1</sup>	<b>1,868.5</b>	<b>3,869.0</b>	<b>7,434.4</b>	<b>963.6</b>	<b>14,135.5</b>	<b>18,928.4</b>
Slaughter <sup>1</sup>	41.4	202.9	1,151.6	43.9	1,439.8	2,177.0
Interprovincial exports <sup>1</sup>	199.0	488.3	68.2	232.4	987.9	1,049.3
International exports <sup>1</sup>	110.5	177.4	213.4	6.9	508.2	559.1
Deaths and condemnations <sup>1</sup>	27.6	50.4	101.2	20.4	199.6	313.0
Ending inventory <sup>2</sup>	1,490.0	2,950.0	5,900.0	660.0	11,000.0	14,830.0
<b>January to June 2006</b>						
<b>Total supply</b> <sup>1</sup>	<b>2,016.5</b>	<b>4,197.3</b>	<b>7,927.8</b>	<b>974.3</b>	<b>15,115.9</b>	<b>20,010.9</b>
Beginning inventory <sup>2</sup>	1,490.0	2,950.0	5,900.0	660.0	11,000.0	14,830.0
Calves born <sup>1</sup>	503.2	1,200.0	1,725.1	272.4	3,700.7	4,553.1
Interprovincial imports <sup>1</sup>	23.3	47.3	302.7	39.3	412.6	607.1
International imports <sup>1</sup>	0.0	0.0	0.0	2.6	2.6	20.7
<b>Total demand</b> <sup>1</sup>	<b>2,016.5</b>	<b>4,197.3</b>	<b>7,927.8</b>	<b>974.3</b>	<b>15,115.9</b>	<b>20,010.9</b>
Slaughter <sup>1</sup>	35.3	211.9	1,047.7	38.6	1,333.5	2,068.4
Interprovincial exports <sup>1</sup>	110.7	308.5	87.5	33.4	540.1	607.1
International exports <sup>1</sup>	80.5	86.2	284.8	38.2	489.7	528.0
Deaths and condemnations <sup>1</sup>	70.0	140.7	207.8	34.1	452.6	557.4
Ending inventory <sup>2</sup>	1,720.0	3,450.0	6,300.0	830.0	12,300.0	16,250.0

See footnotes at the end of the table.

Table 4 – continued

## Cattle, supply and demand

	Manitoba	Saskatchewan	Alberta	British Columbia	Western Provinces	Canada
	thousand of head					
<b>July to December 2006</b>						
<b>Total supply</b> <sup>1</sup>	<b>1,849.1</b>	<b>3,739.7</b>	<b>7,163.3</b>	<b>880.7</b>	<b>13,632.8</b>	<b>18,345.5</b>
Beginning inventory <sup>2</sup>	1,720.0	3,450.0	6,300.0	830.0	12,300.0	16,250.0
Calves born <sup>1</sup>	83.1	227.0	163.7	30.0	503.8	960.7
Interprovincial imports <sup>1</sup>	45.8	62.6	699.6	20.6	828.6	1,120.9
International imports <sup>1</sup>	0.2	0.1	0.0	0.1	0.4	13.9
<b>Total demand</b> <sup>1</sup>	<b>1,849.1</b>	<b>3,739.7</b>	<b>7,163.3</b>	<b>880.7</b>	<b>13,632.8</b>	<b>18,345.5</b>
Slaughter <sup>1</sup>	31.8	221.7	1,044.1	41.6	1,339.2	2,086.6
Interprovincial exports <sup>1</sup>	318.6	470.2	73.5	209.3	1,071.6	1,120.9
International exports <sup>1</sup>	91.2	67.3	264.9	19.4	442.8	510.5
Deaths and condemnations <sup>1</sup>	27.5	50.5	100.8	20.4	199.2	312.5
Ending inventory <sup>2</sup>	1,380.0	2,930.0	5,680.0	590.0	10,580.0	14,315.0

1. Data for the January 1 survey date covers the period January 1 to June 30. Data for the July 1 survey date covers the period July 1 to December 31.

2. For the January to June period, the beginning inventory is dated January 1 and the ending inventory is dated July 1. For the July to December period, the beginning inventory is dated July 1 and the ending inventory is dated January 1.

**Table 5**  
**Cattle production - Canada**

	Farm production				Meat production			
	Total slaughter <sup>1</sup>	Exported alive	Imported alive	Farm production	Total slaughter <sup>1</sup>	Average cold dressed weight <sup>2</sup>	Total cold dressed weight <sup>2</sup>	Edible offal
	thousand of head				kilograms	thousands of tonnes	tonnes	
1976	4,476.3	326.0	133.2	4,669.1	4,476.3	248.4	1,111.90	41,822
1977	4,374.7	288.0	33.4	4,629.3	4,374.7	249.7	1,092.12	41,045
1978	3,992.5	286.3	47.6	4,231.2	3,992.5	256.5	1,023.97	37,456
1979	3,433.8	199.8	19.9	3,613.7	3,433.8	267.3	917.85	32,219
1980	3,525.7	209.8	22.8	3,712.7	3,525.7	266.3	938.78	33,108
1981	3,691.3	184.6	80.3	3,795.6	3,691.3	265.0	978.15	34,657
1982	3,788.1	317.3	71.5	4,033.9	3,788.1	260.4	986.49	35,579
1983	3,708.8	265.9	77.5	3,897.2	3,708.8	267.7	992.75	34,851
1984	3,565.9	294.2	29.9	3,830.2	3,565.9	266.0	948.41	33,508
1985	3,603.0	334.8	51.5	3,886.3	3,603.0	273.5	985.25	33,867
1986	3,511.4	221.0	60.9	3,671.5	3,511.4	280.5	985.15	33,046
1987	3,194.5	234.0	66.0	3,362.5	3,194.5	285.8	912.97	30,108
1988	3,086.3	461.1	31.8	3,515.6	3,086.3	293.8	906.87	29,079
1989	3,121.0	444.9	39.6	3,526.3	3,121.0	291.1	908.40	29,420
1990	2,892.0	822.5	13.4	3,701.1	2,892.0	296.6	857.93	27,236
1991	2,726.1	840.9	43.2	3,523.8	2,726.1	301.8	822.78	25,657
1992	2,834.8	1,240.4	33.2	4,042.0	2,834.8	302.2	856.66	26,717
1993	2,685.0	1,188.1	48.0	3,825.1	2,685.0	306.3	822.31	25,310
1994	2,727.4	982.6	95.1	3,614.9	2,727.4	316.0	861.86	26,860
1995	2,791.3	1,108.8	78.6	3,821.5	2,791.3	318.1	887.91	28,741
1996	3,143.2	1,481.1	46.8	4,577.5	3,143.2	310.5	976.11	33,102
1997	3,257.7	1,331.8	34.7	4,554.8	3,257.7	321.5	1,047.34	35,103
1998	3,405.5	1,288.7	62.4	4,631.8	3,405.5	334.9	1,140.49	36,710
1999	3,587.9	957.5	182.0	4,363.4	3,587.9	340.7	1,222.42	38,720
2000	3,496.8	938.1	260.1	4,174.8	3,496.8	349.6	1,222.63	39,215
2001	3,461.2	1,265.6	223.3	4,503.5	3,461.2	352.8	1,221.01	38,795
2002	3,520.7	1,551.6	60.6	5,011.7	3,520.7	356.8	1,256.16	39,519
2003	3,172.2	479.2	25.6	3,625.8	3,172.2	360.4	1,143.16	25,674
2004	4,062.7	0.0	7.8	4,054.9	4,062.7	357.7	1,453.14	32,850
2005	4,119.0	546.3	4.9	4,660.4	4,119.0	353.7	1,481.82	33,726

1. Commercial slaughter, federally and provincially inspected slaughter and other commercial slaughter.  
2. Not including edible offal.

**Table 6**  
**Calves production - Canada**

	Farm production				Meat production			
	Total slaughter <sup>1</sup>	Exported alive	Imported alive	Farm production	Total slaughter <sup>1</sup>	Average cold dressed weight <sup>2</sup>	Total cold dressed weight <sup>2</sup>	Edible offal
	thousand of head				kilograms		thousands of tonnes	tonnes
1976	1,003.7	151.8	52.7	1,102.8	1,003.7	53.5	53.66	2,049
1977	976.8	147.6	17.4	1,107.0	976.8	51.2	49.97	1,994
1978	771.5	182.3	8.2	945.6	771.5	50.7	39.13	1,575
1979	533.3	169.3	5.6	697.0	533.3	55.5	29.61	1,089
1980	531.3	148.8	4.3	675.8	531.3	60.1	31.93	1,085
1981	561.7	166.7	20.2	708.2	561.7	63.2	35.51	1,147
1982	597.7	187.6	14.9	770.4	597.7	64.7	38.66	1,220
1983	618.8	117.2	12.4	723.6	618.8	64.2	39.71	1,263
1984	651.9	112.7	17.7	746.9	651.9	64.9	42.31	1,331
1985	631.8	46.4	6.1	672.1	631.8	68.9	43.54	1,290
1986	591.6	26.9	10.4	608.1	591.6	72.8	43.09	1,207
1987	509.8	33.4	9.3	533.9	509.8	79.3	40.42	1,041
1988	491.4	46.5	4.9	533.0	491.4	82.4	40.51	1,003
1989	502.9	53.9	1.1	555.7	502.9	86.5	43.53	1,026
1990	462.3	61.1	0.6	522.8	462.3	91.2	42.17	943
1991	426.5	88.3	0.3	514.5	426.5	101.2	43.18	870
1992	397.1	67.0	3.4	460.7	397.1	106.1	42.14	811
1993	347.5	47.3	12.6	382.2	347.5	107.4	37.32	709
1994	336.9	34.5	22.1	349.3	336.9	111.6	37.60	726
1995	354.8	26.8	7.9	373.7	354.8	113.6	40.30	764
1996	363.0	31.9	13.3	381.6	363.0	111.3	40.39	823
1997	373.1	49.0	9.2	412.9	373.1	112.9	42.14	846
1998	349.7	26.7	26.7	349.7	349.7	118.5	41.43	793
1999	347.4	28.6	52.8	323.2	347.4	118.3	41.11	788
2000	339.3	26.7	57.4	308.6	339.3	120.3	40.81	770
2001	343.4	41.6	85.3	299.7	343.4	118.3	40.60	779
2002	316.0	136.5	64.1	388.4	316.0	118.8	37.53	717
2003	345.1	26.4	32.0	339.5	345.1	118.7	40.96	783
2004	375.7	0.0	10.9	364.8	375.7	115.2	43.30	852
2005	355.5	12.6	16.2	351.9	355.5	112.6	41.17	829

1. Commercial slaughter, federally and provincially inspected slaughter and other commercial slaughter.  
2. Not including edible offal.

**Table 7-1**  
**Cattle by farm type — Canada**

	On all cattle operations								Total
	Bulls, 1 year and over	Beef cows	Dairy cows	Heifers			Steers, 1 year and over	Calves, under 1 year	
				Heifers, dairy replacement	Heifers, beef replacement	Heifers, slaughter			
	thousand of head								
<b>At January 1</b>									
2001	239.4	4,602.2	1,091.0	497.5	673.9	801.0	1,221.6	4,481.6	13,608.2
2002	237.0	4,636.0	1,083.9	507.5	653.7	864.6	1,205.1	4,573.7	13,761.5
2003	239.4	4,752.1	1,065.3	512.0	648.3	780.0	1,178.6	4,311.9	13,487.6
2004	270.5	5,019.3	1,054.9	502.8	705.7	860.5	1,227.8	5,011.5	14,653.0
2005	273.4	5,297.3	1,066.4	498.6	666.0	950.0	1,184.2	5,127.1	15,063.0
2006	265.2	5,264.0	1,048.6	497.7	649.6	1,000.0	1,172.9	4,932.0	14,830.0
2007	248.7	5,000.7	1,040.1	476.3	614.5	981.8	1,178.8	4,774.1	14,315.0
<b>At July 1</b>									
2001	265.2	4,799.3	1,072.7	517.2	858.5	1,059.7	1,658.5	5,193.4	15,424.5
2002	259.5	4,821.8	1,072.4	512.9	828.0	1,116.8	1,606.6	5,217.7	15,435.7
2003	273.5	4,916.1	1,055.1	510.2	881.8	1,124.5	1,618.2	5,358.8	15,738.2
2004	285.7	5,339.3	1,068.8	512.7	824.2	1,274.6	1,731.9	5,720.8	16,758.0
2005	291.0	5,445.8	1,061.4	508.5	861.7	1,329.0	1,691.1	5,871.5	17,060.0
2006	268.5	5,215.5	1,035.5	502.0	726.6	1,266.0	1,688.0	5,547.9	16,250.0
2007	..	..	..	..	..	..	..	..	..
	On dairy operations								
	Bulls, 1 year and over	Beef cows	Dairy cows	Heifers			Steers, 1 year and over	Calves, under 1 year	Total
				Heifers, dairy replacement	Heifers, beef replacement	Heifers, slaughter			
	thousand of head								
<b>At January 1</b>									
2001	13.8	0.0	1,091.0	497.5	0.0	20.6	42.3	588.1	2,253.3
2002	13.0	0.0	1,083.9	507.5	0.0	11.3	43.0	581.0	2,239.7
2003	13.2	0.0	1,065.3	512.0	0.0	9.7	39.6	572.7	2,212.5
2004	17.1	0.0	1,054.9	502.8	0.0	15.5	54.6	617.3	2,262.2
2005	13.7	0.0	1,066.4	498.6	0.0	9.8	40.0	554.5	2,183.0
2006	11.8	0.0	1,048.6	497.7	0.0	12.1	40.5	516.7	2,127.4
2007	10.6	0.0	1,040.1	476.3	0.0	15.4	40.0	528.7	2,111.1
<b>At July 1</b>									
2001	14.3	0.0	1,072.7	517.2	0.0	18.1	55.3	531.3	2,208.9
2002	13.6	0.0	1,072.4	512.9	0.0	17.8	50.0	519.8	2,186.5
2003	15.5	0.0	1,055.1	510.2	0.0	19.1	54.0	543.9	2,197.8
2004	14.4	0.0	1,068.8	512.7	0.0	16.6	41.5	582.4	2,236.4
2005	13.7	0.0	1,061.4	508.5	0.0	20.7	50.9	548.7	2,203.9
2006	11.1	0.0	1,035.5	502.0	0.0	14.1	38.9	527.0	2,128.6
2007	..	..	..	..	..	..	..	..	..
	On beef operations <sup>1</sup>								
	Bulls, 1 year and over	Beef cows	Dairy cows	Heifers			Steers, 1 year and over	Calves, under 1 year	Total
				Heifers, dairy replacement	Heifers, beef replacement	Heifers, slaughter			
	thousand of head								
<b>At January 1</b>									
2001	225.6	4,602.2	0.0	0.0	673.9	780.7	1,179.4	3,893.7	11,355.5
2002	224.0	4,636.0	0.0	0.0	653.7	853.5	1,162.3	3,993.0	11,522.5
2003	226.2	4,752.1	0.0	0.0	648.3	770.2	1,139.3	3,739.3	11,275.4
2004	253.4	5,019.3	0.0	0.0	705.7	845.1	1,173.2	4,394.3	12,391.0
2005	259.7	5,297.3	0.0	0.0	666.0	940.4	1,144.2	4,572.6	12,880.2
2006	253.4	5,264.0	0.0	0.0	649.6	987.9	1,132.5	4,415.5	12,702.9
2007	238.1	5,000.7	0.0	0.0	614.5	966.4	1,138.8	4,245.4	12,203.9
<b>At July 1</b>									
2001	250.9	4,799.3	0.0	0.0	858.5	1,041.9	1,603.5	4,661.9	13,216.0
2002	245.9	4,821.8	0.0	0.0	828.0	1,099.0	1,556.8	4,697.9	13,249.4
2003	258.0	4,916.1	0.0	0.0	881.8	1,105.6	1,564.2	4,815.1	13,540.8
2004	271.3	5,339.3	0.0	0.0	824.2	1,257.9	1,690.5	5,138.3	14,521.5
2005	277.3	5,445.8	0.0	0.0	861.7	1,308.5	1,640.4	5,322.9	14,856.6
2006	257.4	5,215.5	0.0	0.0	726.6	1,251.9	1,649.2	5,020.8	14,121.4
2007	..	..	..	..	..	..	..	..	..

See footnotes at the end of the table.

**Table 7-1 – continued**  
**Cattle by farm type — Canada**

	On cow calf operations								Total
	Bulls, 1 year and over	Beef cows	Dairy cows	Heifers			Steers, 1 year and over	Calves, under 1 year	
				Heifers, dairy replacement	Heifers, beef replacement	Heifers, slaughter			
thousand of head									
<b>At January 1</b>									
2001	212.3	4,324.5	0.0	0.0	622.7	38.6	74.1	2,729.0	8,001.2
2002	210.2	4,347.5	0.0	0.0	591.6	49.9	59.4	3,019.1	8,277.7
2003	210.3	4,424.0	0.0	0.0	584.5	56.3	84.9	2,740.1	8,100.1
2004	237.0	4,680.8	0.0	0.0	636.7	81.9	104.5	3,244.6	8,985.5
2005	240.7	4,927.5	0.0	0.0	612.8	98.9	119.7	3,496.0	9,495.6
2006	235.3	4,902.8	0.0	0.0	594.3	97.7	106.7	3,234.5	9,171.3
2007	221.2	4,653.1	0.0	0.0	566.1	81.2	84.2	3,135.3	8,741.1
<b>At July 1</b>									
2001	225.3	4,296.1	0.0	0.0	720.3	61.8	77.4	3,992.9	9,373.8
2002	217.4	4,266.8	0.0	0.0	700.7	52.3	85.1	4,021.8	9,344.1
2003	225.2	4,271.9	0.0	0.0	726.3	89.2	125.8	4,040.7	9,479.1
2004	222.7	4,409.4	0.0	0.0	664.0	124.2	162.0	4,150.1	9,732.4
2005	229.5	4,536.2	0.0	0.0	710.4	131.3	177.7	4,251.9	10,037.0
2006	217.8	4,443.9	0.0	0.0	607.0	94.2	123.1	4,078.7	9,564.7
2007	..	..	..	..	..	..	..	..	..
	On feeder and stocker operations <sup>2</sup>								
	Bulls, 1 year and over	Beef cows	Dairy cows	Heifers			Steers, 1 year and over	Calves, under 1 year	Total
				Heifers, dairy replacement	Heifers, beef replacement	Heifers, slaughter			
thousand of head									
<b>At January 1</b>									
2001	13.3	277.7	0.0	0.0	51.2	225.0	272.7	637.2	1,477.1
2002	13.8	288.5	0.0	0.0	62.1	276.0	274.8	698.3	1,613.5
2003	15.9	328.1	0.0	0.0	63.8	272.3	326.8	680.3	1,687.2
2004	16.4	338.5	0.0	0.0	69.0	345.6	294.1	830.6	1,894.2
2005	19.0	369.8	0.0	0.0	53.2	359.4	279.9	783.0	1,864.3
2006	18.1	361.2	0.0	0.0	55.3	361.1	292.2	865.4	1,953.3
2007	16.9	347.6	0.0	0.0	48.4	376.1	335.5	766.0	1,890.5
<b>At July 1</b>									
2001	25.6	503.2	0.0	0.0	138.2	415.4	586.5	591.3	2,260.2
2002	28.5	555.0	0.0	0.0	127.3	463.8	595.9	635.5	2,406.0
2003	32.8	644.2	0.0	0.0	155.5	513.9	556.9	698.4	2,601.7
2004	48.6	929.9	0.0	0.0	160.2	567.7	632.0	913.2	3,251.6
2005	47.8	909.6	0.0	0.0	151.3	584.7	624.7	961.0	3,279.1
2006	39.6	771.6	0.0	0.0	119.6	556.7	587.1	830.9	2,905.5
2007	..	..	..	..	..	..	..	..	..
	On feeding operations <sup>3</sup>								
	Bulls, 1 year and over	Beef cows	Dairy cows	Heifers			Steers, 1 year and over	Calves, under 1 year	Total
				Heifers, dairy replacement	Heifers, beef replacement	Heifers, slaughter			
thousand of head									
<b>At January 1</b>									
2001	0.0	0.0	0.0	0.0	0.0	517.1	832.6	527.6	1,877.3
2002	0.0	0.0	0.0	0.0	0.0	527.6	828.1	275.6	1,631.3
2003	0.0	0.0	0.0	0.0	0.0	441.6	727.6	318.9	1,488.1
2004	0.0	0.0	0.0	0.0	0.0	417.6	774.6	319.1	1,511.3
2005	0.0	0.0	0.0	0.0	0.0	482.1	744.6	293.6	1,520.3
2006	0.0	0.0	0.0	0.0	0.0	529.1	733.6	315.6	1,578.3
2007	0.0	0.0	0.0	0.0	0.0	509.1	719.1	344.1	1,572.3
<b>At July 1</b>									
2001	0.0	0.0	0.0	0.0	0.0	564.7	939.6	77.8	1,582.0
2002	0.0	0.0	0.0	0.0	0.0	582.9	875.8	40.6	1,499.3
2003	0.0	0.0	0.0	0.0	0.0	502.5	881.5	76.0	1,460.0
2004	0.0	0.0	0.0	0.0	0.0	566.0	896.5	75.0	1,537.5
2005	0.0	0.0	0.0	0.0	0.0	592.5	838.0	110.0	1,540.5
2006	0.0	0.0	0.0	0.0	0.0	601.0	939.0	111.2	1,651.2
2007	..	..	..	..	..	..	..	..	..

1. Excluding small numbers of heifers for slaughter and steers on dairy operations.  
 2. Farms where cattle are fed on a low energy ration such as hay or pasture.  
 3. Farms where cattle are fed a high energy ration such as grain as they are fattened for market.

**Table 7-2**  
**Cattle by farm type — Atlantic Provinces**

	On all cattle operations								Total
	Bulls, 1 year and over	Beef cows	Dairy cows	Heifers			Steers, 1 year and over	Calves, under 1 year	
				Heifers, dairy replacement	Heifers, beef replacement	Heifers, slaughter			
	thousand of head								
<b>At January 1</b>									
2001	4.1	61.5	63.5	28.5	12.9	16.0	29.1	78.6	294.2
2002	3.7	60.5	62.4	29.0	12.7	16.6	28.4	78.7	292.0
2003	3.4	59.6	62.8	29.0	11.8	17.0	27.6	77.4	288.6
2004	3.5	59.3	62.3	29.3	12.2	17.5	27.8	76.7	288.6
2005	3.4	58.3	63.6	30.6	12.0	17.5	26.9	76.5	288.8
2006	3.3	59.0	63.1	30.2	11.1	17.2	26.9	75.4	286.2
2007	3.2	60.2	63.6	29.8	10.5	16.8	25.8	74.3	284.2
<b>At July 1</b>									
2001	3.7	60.8	62.2	29.7	13.5	16.7	29.0	78.9	294.5
2002	3.5	60.3	61.9	28.9	13.0	16.8	29.1	78.7	292.2
2003	3.5	60.1	62.1	29.2	12.8	17.5	29.7	78.3	293.2
2004	3.7	61.3	62.1	29.7	13.2	17.6	29.3	77.8	294.7
2005	3.5	61.3	62.9	30.0	11.7	17.5	28.6	79.2	294.7
2006	3.5	61.5	61.8	29.2	11.6	16.5	28.0	79.0	291.1
2007	..	..	..	..	..	..	..	..	..
	On dairy operations								
	Bulls, 1 year and over	Beef cows	Dairy cows	Heifers			Steers, 1 year and over	Calves, under 1 year	Total
				Heifers, dairy replacement	Heifers, beef replacement	Heifers, slaughter			
	thousand of head								
<b>At January 1</b>									
2001	0.8	0.0	63.5	28.5	0.0	2.3	4.2	24.8	124.1
2002	0.7	0.0	62.4	29.0	0.0	2.4	4.0	25.0	123.5
2003	0.7	0.0	62.8	29.0	0.0	2.5	3.7	24.6	123.3
2004	0.7	0.0	62.3	29.3	0.0	2.6	3.8	24.3	123.0
2005	0.7	0.0	63.6	30.6	0.0	2.6	3.5	24.2	125.2
2006	0.6	0.0	63.1	30.2	0.0	2.5	3.5	23.9	123.8
2007	0.6	0.0	63.6	29.8	0.0	2.4	3.1	23.6	123.1
<b>At July 1</b>									
2001	0.8	0.0	62.2	29.7	0.0	0.9	1.9	23.0	118.5
2002	0.7	0.0	61.9	28.9	0.0	0.9	1.7	23.2	117.3
2003	0.7	0.0	62.1	29.2	0.0	1.0	1.8	22.9	117.7
2004	0.7	0.0	62.1	29.7	0.0	1.0	1.7	22.8	118.0
2005	0.7	0.0	62.9	30.0	0.0	0.5	1.6	21.2	116.9
2006	0.7	0.0	61.8	29.2	0.0	0.5	1.5	21.0	114.7
2007	..	..	..	..	..	..	..	..	..
	On beef operations <sup>1</sup>								
	Bulls, 1 year and over	Beef cows	Dairy cows	Heifers			Steers, 1 year and over	Calves, under 1 year	Total
				Heifers, dairy replacement	Heifers, beef replacement	Heifers, slaughter			
	thousand of head								
<b>At January 1</b>									
2001	3.3	61.5	0.0	0.0	12.9	13.8	24.9	53.8	170.2
2002	3.0	60.5	0.0	0.0	12.7	14.2	24.5	53.8	168.7
2003	2.7	59.6	0.0	0.0	11.8	14.4	24.0	52.9	165.4
2004	2.8	59.3	0.0	0.0	12.2	14.9	24.1	52.4	165.7
2005	2.7	58.3	0.0	0.0	12.0	14.9	23.4	52.3	163.6
2006	2.7	59.0	0.0	0.0	11.1	14.6	23.4	51.5	162.3
2007	2.6	60.2	0.0	0.0	10.5	14.4	22.7	50.8	161.2
<b>At July 1</b>									
2001	2.9	60.8	0.0	0.0	13.5	15.9	27.0	55.8	175.9
2002	2.8	60.3	0.0	0.0	13.0	15.9	27.4	55.5	174.9
2003	2.8	60.1	0.0	0.0	12.8	16.6	27.9	55.4	175.6
2004	3.0	61.3	0.0	0.0	13.2	16.6	27.6	55.0	176.7
2005	2.8	61.3	0.0	0.0	11.7	17.0	27.0	58.1	177.9
2006	2.8	61.5	0.0	0.0	11.6	16.0	26.5	57.9	176.3
2007	..	..	..	..	..	..	..	..	..

See footnotes at the end of the table.

Table 7-2 – continued

Cattle by farm type — Atlantic Provinces

	On cow calf operations								Total
	Bulls, 1 year and over	Beef cows	Dairy cows	Heifers			Steers, 1 year and over	Calves, under 1 year	
				Heifers, dairy replacement	Heifers, beef replacement	Heifers, slaughter			
thousand of head									
<b>At January 1</b>									
2001	2.6	47.4	0.0	0.0	10.4	1.3	1.2	34.5	97.4
2002	2.3	46.6	0.0	0.0	10.3	1.3	1.2	34.8	96.5
2003	2.0	45.9	0.0	0.0	9.4	1.8	2.0	34.2	95.3
2004	2.1	45.7	0.0	0.0	9.8	2.0	2.0	33.9	95.5
2005	2.0	44.9	0.0	0.0	9.7	2.0	1.8	33.8	94.2
2006	2.0	45.4	0.0	0.0	8.7	1.9	1.8	33.3	93.1
2007	1.9	46.4	0.0	0.0	8.1	1.8	1.7	32.8	92.7
<b>At July 1</b>									
2001	1.9	41.3	0.0	0.0	8.9	1.2	1.7	44.1	99.1
2002	1.8	41.0	0.0	0.0	8.5	1.3	1.6	44.3	98.5
2003	1.8	40.9	0.0	0.0	8.3	1.6	2.1	43.9	98.6
2004	2.0	41.7	0.0	0.0	8.6	1.6	2.1	43.6	99.6
2005	1.8	41.7	0.0	0.0	7.1	2.5	4.7	45.1	102.9
2006	1.8	41.8	0.0	0.0	7.0	2.2	4.5	45.0	102.3
2007	..	..	..	..	..	..	..	..	..
On feeder and stocker operations <sup>2</sup>									
	Bulls, 1 year and over	Beef cows	Dairy cows	Heifers			Steers, 1 year and over	Calves, under 1 year	Total
				Heifers, dairy replacement	Heifers, beef replacement	Heifers, slaughter			
thousand of head									
<b>At January 1</b>									
2001	0.7	14.1	0.0	0.0	2.5	5.9	7.1	16.7	47.0
2002	0.7	13.9	0.0	0.0	2.4	6.3	6.7	16.9	46.9
2003	0.7	13.7	0.0	0.0	2.4	6.0	5.4	16.6	44.8
2004	0.7	13.6	0.0	0.0	2.4	6.3	5.5	16.4	44.9
2005	0.7	13.4	0.0	0.0	2.3	6.3	5.0	16.4	44.1
2006	0.7	13.6	0.0	0.0	2.4	6.1	5.0	16.1	43.9
2007	0.7	13.8	0.0	0.0	2.4	6.0	4.4	15.9	43.2
<b>At July 1</b>									
2001	1.0	19.5	0.0	0.0	4.6	7.0	11.2	10.0	53.3
2002	1.0	19.3	0.0	0.0	4.5	7.2	10.0	10.1	52.1
2003	1.0	19.2	0.0	0.0	4.5	7.5	10.3	10.0	52.5
2004	1.0	19.6	0.0	0.0	4.6	7.5	10.0	9.9	52.6
2005	1.0	19.6	0.0	0.0	4.6	7.0	13.3	9.5	55.0
2006	1.0	19.7	0.0	0.0	4.6	6.3	13.0	9.4	54.0
2007	..	..	..	..	..	..	..	..	..
On feeding operations <sup>3</sup>									
	Bulls, 1 year and over	Beef cows	Dairy cows	Heifers			Steers, 1 year and over	Calves, under 1 year	Total
				Heifers, dairy replacement	Heifers, beef replacement	Heifers, slaughter			
thousand of head									
<b>At January 1</b>									
2001	0.0	0.0	0.0	0.0	0.0	6.6	16.6	2.6	25.8
2002	0.0	0.0	0.0	0.0	0.0	6.6	16.6	2.1	25.3
2003	0.0	0.0	0.0	0.0	0.0	6.6	16.6	2.1	25.3
2004	0.0	0.0	0.0	0.0	0.0	6.6	16.6	2.1	25.3
2005	0.0	0.0	0.0	0.0	0.0	6.6	16.6	2.1	25.3
2006	0.0	0.0	0.0	0.0	0.0	6.6	16.6	2.1	25.3
2007	0.0	0.0	0.0	0.0	0.0	6.6	16.6	2.1	25.3
<b>At July 1</b>									
2001	0.0	0.0	0.0	0.0	0.0	7.7	14.1	1.8	23.5
2002	0.0	0.0	0.0	0.0	0.0	7.4	15.8	1.1	24.3
2003	0.0	0.0	0.0	0.0	0.0	7.5	15.5	1.5	24.5
2004	0.0	0.0	0.0	0.0	0.0	7.5	15.5	1.5	24.5
2005	0.0	0.0	0.0	0.0	0.0	7.5	9.0	3.5	20.0
2006	0.0	0.0	0.0	0.0	0.0	7.5	9.0	3.5	20.0
2007	..	..	..	..	..	..	..	..	..

1. Excluding small numbers of heifers for slaughter and steers on dairy operations.
2. Farms where cattle are fed on a low energy ration such as hay or pasture.
3. Farms where cattle are fed a high energy ration such as grain as they are fattened for market.



**Table 7-3**  
**Cattle by farm type — Quebec**

	On all cattle operations								Total
	Bulls, 1 year and over	Beef cows	Dairy cows	Heifers			Steers, 1 year and over	Calves, under 1 year	
				Heifers, dairy replacement	Heifers, beef replacement	Heifers, slaughter			
	thousand of head								
<b>At January 1</b>									
2001	14.8	202.7	420.0	174.0	33.0	16.0	64.5	355.0	1,280.0
2002	14.8	207.5	418.0	176.0	32.0	20.0	71.7	346.0	1,266.0
2003	14.5	218.0	403.0	172.0	32.5	19.0	63.0	381.0	1,303.0
2004	16.0	231.0	397.0	156.0	38.0	27.0	79.0	476.0	1,420.0
2005	15.5	238.0	407.0	158.0	42.0	27.0	100.0	427.5	1,415.0
2006	14.9	225.0	406.0	176.0	29.0	29.0	98.0	427.1	1,405.0
2007	12.0	213.0	411.0	171.0	28.0	30.0	116.0	414.0	1,395.0
<b>At July 1</b>									
2001	15.0	211.5	409.0	182.0	34.0	19.0	79.5	410.0	1,360.0
2002	15.0	213.5	408.0	176.5	33.0	23.0	89.0	412.0	1,370.0
2003	15.5	222.0	395.0	167.0	41.0	25.0	92.0	462.5	1,420.0
2004	16.0	236.0	415.0	162.0	42.0	28.0	112.0	504.0	1,515.0
2005	15.0	233.0	400.0	171.0	38.5	31.0	113.5	468.0	1,470.0
2006	13.5	225.0	400.0	175.0	32.5	28.0	116.5	464.5	1,455.0
2007	..	..	..	..	..	..	..	..	..
	On dairy operations								
	Bulls, 1 year and over	Beef cows	Dairy cows	Heifers			Steers, 1 year and over	Calves, under 1 year	Total
				Heifers, dairy replacement	Heifers, beef replacement	Heifers, slaughter			
	thousand of head								
<b>At January 1</b>									
2001	5.0	0.0	420.0	174.0	0.0	2.1	6.8	204.6	812.5
2002	4.6	0.0	418.0	176.0	0.0	1.3	6.3	203.6	809.8
2003	4.4	0.0	403.0	172.0	0.0	1.2	1.6	210.5	792.7
2004	5.6	0.0	397.0	156.0	0.0	2.9	4.4	258.0	823.9
2005	4.2	0.0	407.0	158.0	0.0	1.2	7.2	235.3	812.9
2006	3.0	0.0	406.0	176.0	0.0	2.7	4.9	234.9	827.5
2007	2.5	0.0	411.0	171.0	0.0	2.0	10.8	227.0	824.3
<b>At July 1</b>									
2001	4.9	0.0	409.0	182.0	0.0	2.8	4.1	204.0	806.8
2002	4.3	0.0	408.0	176.5	0.0	2.9	4.4	200.1	796.2
2003	5.0	0.0	395.0	167.0	0.0	4.0	9.9	214.8	795.7
2004	4.8	0.0	415.0	162.0	0.0	1.7	7.4	235.0	825.9
2005	3.8	0.0	400.0	171.0	0.0	2.5	10.4	219.3	807.0
2006	2.8	0.0	400.0	175.0	0.0	4.0	8.3	214.2	804.3
2007	..	..	..	..	..	..	..	..	..
	On beef operations <sup>1</sup>								
	Bulls, 1 year and over	Beef cows	Dairy cows	Heifers			Steers, 1 year and over	Calves, under 1 year	Total
				Heifers, dairy replacement	Heifers, beef replacement	Heifers, slaughter			
	thousand of head								
<b>At January 1</b>									
2001	9.8	202.7	0.0	0.0	33.0	14.0	57.8	150.5	467.8
2002	10.2	207.5	0.0	0.0	32.0	18.7	65.4	142.4	476.2
2003	10.1	218.0	0.0	0.0	32.5	17.8	61.4	170.5	510.3
2004	10.4	231.0	0.0	0.0	38.0	24.1	74.6	218.0	596.1
2005	11.3	238.0	0.0	0.0	42.0	25.9	92.9	192.1	602.2
2006	11.9	225.0	0.0	0.0	29.0	26.4	93.1	192.2	577.6
2007	9.5	213.0	0.0	0.0	28.0	28.0	105.2	187.0	570.7
<b>At July 1</b>									
2001	10.1	211.5	0.0	0.0	34.0	16.2	75.4	205.9	553.1
2002	10.7	213.5	0.0	0.0	33.0	20.1	84.7	212.0	574.0
2003	10.5	222.0	0.0	0.0	41.0	21.0	82.1	247.6	624.2
2004	11.2	236.0	0.0	0.0	42.0	26.2	104.7	269.0	689.1
2005	11.2	233.0	0.0	0.0	38.5	28.5	103.1	248.7	663.0
2006	10.7	225.0	0.0	0.0	32.5	24.0	108.3	250.3	650.8
2007	..	..	..	..	..	..	..	..	..

See footnotes at the end of the table.

**Table 7-3 – continued**  
**Cattle by farm type — Quebec**

	On cow calf operations								Total
	Bulls, 1 year and over	Beef cows	Dairy cows	Heifers			Steers, 1 year and over	Calves, under 1 year	
				Heifers, dairy replacement	Heifers, beef replacement	Heifers, slaughter			
thousand of head									
<b>At January 1</b>									
2001	9.3	193.2	0.0	0.0	31.5	2.2	4.3	129.7	370.2
2002	9.4	191.7	0.0	0.0	29.0	2.3	3.8	122.1	358.3
2003	9.4	203.8	0.0	0.0	29.8	3.1	4.8	147.1	398.0
2004	9.7	214.8	0.0	0.0	34.5	3.8	4.2	184.0	451.0
2005	10.0	210.4	0.0	0.0	38.7	5.7	5.8	161.6	432.2
2006	10.9	205.6	0.0	0.0	26.7	7.8	7.5	162.4	420.9
2007	8.5	191.1	0.0	0.0	24.9	5.9	4.8	151.4	386.6
<b>At July 1</b>									
2001	9.3	194.6	0.0	0.0	30.5	2.9	4.3	187.0	428.6
2002	9.5	189.6	0.0	0.0	28.0	2.9	3.5	190.7	424.2
2003	9.4	199.8	0.0	0.0	35.2	3.0	5.9	213.4	466.7
2004	9.8	207.2	0.0	0.0	35.8	5.1	12.3	239.6	509.8
2005	9.7	204.1	0.0	0.0	32.2	6.4	10.6	214.4	477.4
2006	9.6	202.5	0.0	0.0	29.8	6.0	8.1	228.9	484.9
2007	..	..	..	..	..	..	..	..	..
On feeder and stocker operations <sup>2</sup>									
	Bulls, 1 year and over	Beef cows	Dairy cows	Heifers			Steers, 1 year and over	Calves, under 1 year	Total
				Heifers, dairy replacement	Heifers, beef replacement	Heifers, slaughter			
thousand of head									
<b>At January 1</b>									
2001	0.5	9.5	0.0	0.0	1.5	4.8	11.5	6.8	34.6
2002	0.8	15.8	0.0	0.0	3.0	4.9	13.1	15.3	52.9
2003	0.7	14.2	0.0	0.0	2.7	3.7	13.1	14.9	49.3
2004	0.7	16.2	0.0	0.0	3.5	5.3	8.4	16.0	50.1
2005	1.3	27.6	0.0	0.0	3.3	14.2	22.1	16.5	85.0
2006	1.0	19.4	0.0	0.0	2.3	7.6	22.6	18.3	71.2
2007	1.0	21.9	0.0	0.0	3.1	10.6	28.4	12.1	77.1
<b>At July 1</b>									
2001	0.8	16.9	0.0	0.0	3.5	8.3	19.1	12.9	61.5
2002	1.2	23.9	0.0	0.0	5.0	10.2	21.2	16.3	77.8
2003	1.1	22.2	0.0	0.0	5.8	10.5	17.2	19.2	76.0
2004	1.4	28.8	0.0	0.0	6.2	10.1	17.4	22.4	86.3
2005	1.5	28.9	0.0	0.0	6.3	14.1	25.0	22.8	98.6
2006	1.1	22.5	0.0	0.0	2.7	10.0	21.2	13.7	71.2
2007	..	..	..	..	..	..	..	..	..
On feeding operations <sup>3</sup>									
	Bulls, 1 year and over	Beef cows	Dairy cows	Heifers			Steers, 1 year and over	Calves, under 1 year	Total
				Heifers, dairy replacement	Heifers, beef replacement	Heifers, slaughter			
thousand of head									
<b>At January 1</b>									
2001	0.0	0.0	0.0	0.0	0.0	7.0	42.0	14.0	63.0
2002	0.0	0.0	0.0	0.0	0.0	11.5	48.5	5.0	65.0
2003	0.0	0.0	0.0	0.0	0.0	11.0	43.5	8.5	63.0
2004	0.0	0.0	0.0	0.0	0.0	15.0	62.0	18.0	95.0
2005	0.0	0.0	0.0	0.0	0.0	6.0	65.0	14.0	85.0
2006	0.0	0.0	0.0	0.0	0.0	11.0	63.0	11.5	85.5
2007	0.0	0.0	0.0	0.0	0.0	11.5	72.0	23.5	107.0
<b>At July 1</b>									
2001	0.0	0.0	0.0	0.0	0.0	5.0	52.0	6.0	63.0
2002	0.0	0.0	0.0	0.0	0.0	7.0	60.0	5.0	72.0
2003	0.0	0.0	0.0	0.0	0.0	7.5	59.0	15.0	81.5
2004	0.0	0.0	0.0	0.0	0.0	11.0	75.0	7.0	93.0
2005	0.0	0.0	0.0	0.0	0.0	8.0	67.5	11.5	87.0
2006	0.0	0.0	0.0	0.0	0.0	8.0	79.0	7.7	94.7
2007	..	..	..	..	..	..	..	..	..

1. Excluding small numbers of heifers for slaughter and steers on dairy operations.
2. Farms where cattle are fed on a low energy ration such as hay or pasture.
3. Farms where cattle are fed a high energy ration such as grain as they are fattened for market.

**Table 7-4**  
**Cattle by farm type — Ontario**

	On all cattle operations								Total
	Bulls, 1 year and over	Beef cows	Dairy cows	Heifers			Steers, 1 year and over	Calves, under 1 year	
				Heifers, dairy replacement	Heifers, beef replacement	Heifers, slaughter			
	thousand of head								
<b>At January 1</b>									
2001	24.0	380.0	372.0	191.0	63.0	140.0	219.0	656.0	2,045.0
2002	23.5	376.0	367.0	200.0	75.0	137.0	188.0	659.5	2,026.0
2003	25.0	392.0	364.0	205.0	70.0	113.0	263.0	678.0	2,110.0
2004	27.0	415.0	355.6	210.0	75.0	139.0	276.0	726.8	2,224.4
2005	26.0	421.0	354.8	205.0	65.0	153.5	276.3	687.6	2,189.2
2006	26.5	410.0	346.0	193.0	69.5	179.8	255.0	659.0	2,138.8
2007	24.0	381.0	342.0	184.0	60.0	165.0	245.0	654.8	2,055.8
<b>At July 1</b>									
2001	25.0	378.0	365.0	197.0	82.0	162.0	315.0	606.0	2,130.0
2002	25.0	373.0	367.0	199.5	74.5	167.0	339.0	595.0	2,140.0
2003	26.0	394.0	360.0	206.0	82.0	177.0	357.0	628.0	2,230.0
2004	27.0	410.0	353.7	210.0	80.0	190.0	380.6	657.0	2,308.3
2005	27.5	408.0	360.0	200.0	72.0	185.0	365.5	682.3	2,300.3
2006	25.5	383.0	344.7	197.3	65.0	198.5	340.5	649.4	2,203.9
2007	..	..	..	..	..	..	..	..	..
	On dairy operations								
	Bulls, 1 year and over	Beef cows	Dairy cows	Heifers			Steers, 1 year and over	Calves, under 1 year	Total
				Heifers, dairy replacement	Heifers, beef replacement	Heifers, slaughter			
	thousand of head								
<b>At January 1</b>									
2001	4.0	0.0	372.0	191.0	0.0	8.0	21.8	238.8	835.6
2002	3.8	0.0	367.0	200.0	0.0	4.9	24.2	243.5	843.4
2003	4.4	0.0	364.0	205.0	0.0	3.3	25.1	231.3	833.1
2004	5.9	0.0	355.6	210.0	0.0	6.5	34.7	214.7	827.4
2005	5.7	0.0	354.8	205.0	0.0	2.6	21.7	172.2	762.0
2006	5.8	0.0	346.0	193.0	0.0	3.3	25.3	156.7	730.1
2007	5.3	0.0	342.0	184.0	0.0	3.0	20.1	181.2	735.6
<b>At July 1</b>									
2001	4.0	0.0	365.0	197.0	0.0	7.0	41.3	204.0	818.3
2002	4.3	0.0	367.0	199.5	0.0	5.7	36.0	200.5	813.0
2003	5.2	0.0	360.0	206.0	0.0	6.0	29.9	206.5	813.6
2004	5.4	0.0	353.7	210.0	0.0	5.7	22.1	210.6	807.5
2005	5.5	0.0	360.0	200.0	0.0	9.0	29.3	205.8	809.6
2006	5.1	0.0	344.7	197.3	0.0	4.7	22.0	205.4	779.2
2007	..	..	..	..	..	..	..	..	..
	On beef operations <sup>1</sup>								
	Bulls, 1 year and over	Beef cows	Dairy cows	Heifers			Steers, 1 year and over	Calves, under 1 year	Total
				Heifers, dairy replacement	Heifers, beef replacement	Heifers, slaughter			
	thousand of head								
<b>At January 1</b>									
2001	20.0	380.0	0.0	0.0	63.0	132.0	197.2	417.2	1,209.4
2002	19.7	376.0	0.0	0.0	75.0	132.1	163.8	416.1	1,182.7
2003	20.6	392.0	0.0	0.0	70.0	109.7	237.9	446.6	1,276.8
2004	21.1	415.0	0.0	0.0	75.0	132.5	241.3	512.1	1,397.0
2005	20.3	421.0	0.0	0.0	65.0	150.9	254.6	515.4	1,427.2
2006	20.7	410.0	0.0	0.0	69.5	176.5	229.7	502.3	1,408.7
2007	18.7	381.0	0.0	0.0	60.0	162.0	224.9	473.7	1,320.3
<b>At July 1</b>									
2001	21.0	378.0	0.0	0.0	82.0	155.0	273.8	401.9	1,311.7
2002	20.7	373.0	0.0	0.0	74.5	161.2	303.0	394.5	1,326.9
2003	20.8	394.0	0.0	0.0	82.0	171.0	327.1	421.5	1,416.4
2004	21.6	410.0	0.0	0.0	80.0	184.2	358.4	446.4	1,500.6
2005	22.0	408.0	0.0	0.0	72.0	176.1	336.3	476.5	1,490.9
2006	20.4	383.0	0.0	0.0	65.0	193.8	318.5	444.0	1,424.7
2007	..	..	..	..	..	..	..	..	..

See footnotes at the end of the table.

Table 7-4 – continued

## Cattle by farm type — Ontario

	On cow calf operations								Total
	Bulls, 1 year and over	Beef cows	Dairy cows	Heifers			Steers, 1 year and over	Calves, under 1 year	
				Heifers, dairy replacement	Heifers, beef replacement	Heifers, slaughter			
thousand of head									
<b>At January 1</b>									
2001	16.8	313.1	0.0	0.0	51.0	4.8	6.9	290.9	683.5
2002	16.0	298.9	0.0	0.0	57.7	4.3	8.2	297.1	682.2
2003	17.8	333.2	0.0	0.0	56.8	14.1	33.5	297.5	752.9
2004	18.2	356.9	0.0	0.0	61.9	22.3	42.2	334.5	836.0
2005	16.4	350.3	0.0	0.0	55.4	21.8	38.9	326.8	809.6
2006	16.7	339.5	0.0	0.0	55.4	23.4	34.7	321.5	791.2
2007	16.0	329.2	0.0	0.0	54.3	23.0	29.5	302.2	754.2
<b>At July 1</b>									
2001	16.0	283.1	0.0	0.0	63.5	6.3	11.5	305.0	685.4
2002	15.9	280.5	0.0	0.0	56.5	6.8	13.8	299.7	673.2
2003	15.7	296.3	0.0	0.0	62.9	15.3	24.0	312.5	726.7
2004	15.3	293.1	0.0	0.0	60.1	17.9	31.4	314.1	731.9
2005	15.4	287.2	0.0	0.0	54.6	17.0	30.3	318.4	722.9
2006	14.6	282.7	0.0	0.0	51.5	15.3	24.1	309.7	697.9
2007	..	..	..	..	..	..	..	..	..
On feeder and stocker operations <sup>2</sup>									
	Bulls, 1 year and over	Beef cows	Dairy cows	Heifers			Steers, 1 year and over	Calves, under 1 year	Total
				Heifers, dairy replacement	Heifers, beef replacement	Heifers, slaughter			
thousand of head									
<b>At January 1</b>									
2001	3.2	66.9	0.0	0.0	12.0	27.2	50.3	81.3	240.9
2002	3.7	77.1	0.0	0.0	17.3	31.8	45.6	88.0	263.5
2003	2.8	58.8	0.0	0.0	13.2	12.6	34.4	72.1	193.9
2004	2.9	58.1	0.0	0.0	13.1	19.2	49.1	120.6	263.0
2005	3.9	70.7	0.0	0.0	9.6	22.1	53.7	132.6	292.6
2006	4.0	70.5	0.0	0.0	14.1	33.1	41.0	142.8	305.5
2007	2.7	51.8	0.0	0.0	5.7	24.0	37.4	128.5	250.1
<b>At July 1</b>									
2001	5.0	94.9	0.0	0.0	18.5	40.7	72.3	84.9	316.3
2002	4.8	92.5	0.0	0.0	18.0	39.4	70.2	84.8	309.7
2003	5.1	97.7	0.0	0.0	19.1	49.7	79.1	88.0	338.7
2004	6.3	116.9	0.0	0.0	19.9	63.3	96.0	111.3	413.7
2005	6.6	120.8	0.0	0.0	17.4	61.1	87.5	131.1	424.5
2006	5.8	100.3	0.0	0.0	13.5	58.5	64.4	109.3	351.8
2007	..	..	..	..	..	..	..	..	..
On feeding operations <sup>3</sup>									
	Bulls, 1 year and over	Beef cows	Dairy cows	Heifers			Steers, 1 year and over	Calves, under 1 year	Total
				Heifers, dairy replacement	Heifers, beef replacement	Heifers, slaughter			
thousand of head									
<b>At January 1</b>									
2001	0.0	0.0	0.0	0.0	0.0	100.0	140.0	45.0	285.0
2002	0.0	0.0	0.0	0.0	0.0	96.0	110.0	31.0	237.0
2003	0.0	0.0	0.0	0.0	0.0	83.0	170.0	77.0	330.0
2004	0.0	0.0	0.0	0.0	0.0	91.0	150.0	57.0	298.0
2005	0.0	0.0	0.0	0.0	0.0	107.0	162.0	56.0	325.0
2006	0.0	0.0	0.0	0.0	0.0	120.0	154.0	38.0	312.0
2007	0.0	0.0	0.0	0.0	0.0	115.0	158.0	43.0	316.0
<b>At July 1</b>									
2001	0.0	0.0	0.0	0.0	0.0	108.0	190.0	12.0	310.0
2002	0.0	0.0	0.0	0.0	0.0	115.0	219.0	10.0	344.0
2003	0.0	0.0	0.0	0.0	0.0	106.0	224.0	21.0	351.0
2004	0.0	0.0	0.0	0.0	0.0	103.0	231.0	21.0	355.0
2005	0.0	0.0	0.0	0.0	0.0	98.0	218.5	27.0	343.5
2006	0.0	0.0	0.0	0.0	0.0	120.0	230.0	25.0	375.0
2007	..	..	..	..	..	..	..	..	..

1. Excluding small numbers of heifers for slaughter and steers on dairy operations.

2. Farms where cattle are fed on a low energy ration such as hay or pasture.

3. Farms where cattle are fed a high energy ration such as grain as they are fattened for market.

**Table 7-5**  
**Cattle by farm type — Eastern Provinces**

	On all cattle operations								Total
	Bulls, 1 year and over	Beef cows	Dairy cows	Heifers			Steers, 1 year and over	Calves, under 1 year	
				Heifers, dairy replacement	Heifers, beef replacement	Heifers, slaughter			
	thousand of head								
<b>At January 1</b>									
2001	42.9	644.2	855.5	393.5	108.9	172.0	312.6	1,089.6	3,619.2
2002	42.0	644.0	847.4	405.0	119.7	173.6	288.1	1,084.2	3,604.0
2003	42.9	669.6	829.8	406.0	114.3	149.0	353.6	1,136.4	3,701.6
2004	46.5	705.3	814.9	395.3	125.2	183.5	382.8	1,279.5	3,933.0
2005	44.9	717.3	825.4	393.6	119.0	198.0	403.2	1,191.6	3,893.0
2006	44.7	694.0	815.1	399.2	109.6	226.0	379.9	1,161.5	3,830.0
2007	39.2	654.2	816.6	384.8	98.5	211.8	386.8	1,143.1	3,735.0
<b>At July 1</b>									
2001	43.7	650.3	836.2	408.7	129.5	197.7	423.5	1,094.9	3,784.5
2002	43.5	646.8	836.9	404.9	120.5	206.8	457.1	1,085.7	3,802.2
2003	45.0	676.1	817.1	402.2	135.8	219.5	478.7	1,168.8	3,943.2
2004	46.7	707.3	830.8	401.7	135.2	235.6	521.9	1,238.8	4,118.0
2005	46.0	702.3	822.9	401.0	122.2	233.5	507.6	1,229.5	4,065.0
2006	42.5	669.5	806.5	401.5	109.1	243.0	485.0	1,192.9	3,950.0
2007	..	..	..	..	..	..	..	..	..
	On dairy operations								
	Bulls, 1 year and over	Beef cows	Dairy cows	Heifers			Steers, 1 year and over	Calves, under 1 year	Total
				Heifers, dairy replacement	Heifers, beef replacement	Heifers, slaughter			
	thousand of head								
<b>At January 1</b>									
2001	9.8	0.0	855.5	393.5	0.0	12.4	32.8	468.2	1,772.2
2002	9.1	0.0	847.4	405.0	0.0	8.6	34.5	472.1	1,776.7
2003	9.5	0.0	829.8	406.0	0.0	7.0	30.4	466.4	1,749.1
2004	12.2	0.0	814.9	395.3	0.0	12.0	42.9	497.0	1,774.3
2005	10.6	0.0	825.4	393.6	0.0	6.4	32.4	431.7	1,700.1
2006	9.4	0.0	815.1	399.2	0.0	8.5	33.7	415.5	1,681.4
2007	8.4	0.0	816.6	384.8	0.0	7.4	34.0	431.8	1,683.0
<b>At July 1</b>									
2001	9.7	0.0	836.2	408.7	0.0	10.7	47.3	431.0	1,743.6
2002	9.3	0.0	836.9	404.9	0.0	9.5	42.1	423.8	1,726.5
2003	10.9	0.0	817.1	402.2	0.0	11.0	41.6	444.2	1,727.0
2004	10.9	0.0	830.8	401.7	0.0	8.4	31.2	468.4	1,751.4
2005	10.0	0.0	822.9	401.0	0.0	12.0	41.3	446.3	1,733.5
2006	8.6	0.0	806.5	401.5	0.0	9.2	31.8	440.6	1,698.2
2007	..	..	..	..	..	..	..	..	..
	On beef operations <sup>1</sup>								
	Bulls, 1 year and over	Beef cows	Dairy cows	Heifers			Steers, 1 year and over	Calves, under 1 year	Total
				Heifers, dairy replacement	Heifers, beef replacement	Heifers, slaughter			
	thousand of head								
<b>At January 1</b>									
2001	33.1	644.2	0.0	0.0	108.9	159.8	279.9	621.5	1,847.4
2002	32.9	644.0	0.0	0.0	119.7	165.0	253.7	612.3	1,827.6
2003	33.4	669.6	0.0	0.0	114.3	141.9	323.3	670.0	1,952.5
2004	34.3	705.3	0.0	0.0	125.2	171.5	340.0	782.5	2,158.8
2005	34.3	717.3	0.0	0.0	119.0	191.7	370.9	759.8	2,193.0
2006	35.3	694.0	0.0	0.0	109.6	217.5	346.2	746.0	2,148.6
2007	30.8	654.2	0.0	0.0	98.5	204.4	352.8	711.5	2,052.2
<b>At July 1</b>									
2001	34.0	650.3	0.0	0.0	129.5	187.1	376.2	663.6	2,040.7
2002	34.2	646.8	0.0	0.0	120.5	197.2	415.1	662.0	2,075.8
2003	34.1	676.1	0.0	0.0	135.8	208.6	437.1	724.5	2,216.2
2004	35.8	707.3	0.0	0.0	135.2	227.0	490.7	770.4	2,366.4
2005	36.0	702.3	0.0	0.0	122.2	221.6	466.4	783.3	2,331.8
2006	33.9	669.5	0.0	0.0	109.1	233.8	453.3	752.2	2,251.8
2007	..	..	..	..	..	..	..	..	..

See footnotes at the end of the table.

Table 7-5 – continued

Cattle by farm type — Eastern Provinces

	On cow calf operations								Total
	Bulls, 1 year and over	Beef cows	Dairy cows	Heifers			Steers, 1 year and over	Calves, under 1 year	
				Heifers, dairy replacement	Heifers, beef replacement	Heifers, slaughter			
thousand of head									
<b>At January 1</b>									
2001	28.7	553.7	0.0	0.0	92.9	8.3	12.4	455.1	1,151.1
2002	27.7	537.2	0.0	0.0	97.0	7.9	13.2	454.0	1,137.0
2003	29.2	582.9	0.0	0.0	96.0	19.0	40.3	478.8	1,246.2
2004	30.0	617.4	0.0	0.0	106.2	28.1	48.4	552.4	1,382.5
2005	28.4	605.6	0.0	0.0	103.8	29.5	46.5	522.2	1,336.0
2006	29.6	590.5	0.0	0.0	90.8	33.1	44.0	517.2	1,305.2
2007	26.4	566.7	0.0	0.0	87.3	30.7	36.0	486.4	1,233.5
<b>At July 1</b>									
2001	27.2	519.0	0.0	0.0	102.9	10.4	17.5	536.1	1,213.1
2002	27.2	511.1	0.0	0.0	93.0	11.0	18.9	534.7	1,195.9
2003	26.9	537.0	0.0	0.0	106.4	19.9	32.0	569.8	1,292.0
2004	27.1	542.0	0.0	0.0	104.5	24.6	45.8	597.3	1,341.3
2005	26.9	533.0	0.0	0.0	93.9	25.9	45.6	577.9	1,303.2
2006	26.0	527.0	0.0	0.0	88.3	23.5	36.7	583.6	1,285.1
2007	..	..	..	..	..	..	..	..	..
	On feeder and stocker operations <sup>2</sup>								
	Bulls, 1 year and over	Beef cows	Dairy cows	Heifers			Steers, 1 year and over	Calves, under 1 year	Total
				Heifers, dairy replacement	Heifers, beef replacement	Heifers, slaughter			
thousand of head									
<b>At January 1</b>									
2001	4.4	90.5	0.0	0.0	16.0	37.9	68.9	104.8	322.5
2002	5.2	106.8	0.0	0.0	22.7	43.0	65.4	120.2	363.3
2003	4.2	86.7	0.0	0.0	18.3	22.3	52.9	103.6	288.0
2004	4.3	87.9	0.0	0.0	19.0	30.8	63.0	153.0	358.0
2005	5.9	111.7	0.0	0.0	15.2	42.6	80.8	165.5	421.7
2006	5.7	103.5	0.0	0.0	18.8	46.8	68.6	177.2	420.6
2007	4.4	87.5	0.0	0.0	11.2	40.6	70.2	156.5	370.4
<b>At July 1</b>									
2001	6.8	131.3	0.0	0.0	26.6	56.0	102.6	107.8	431.1
2002	7.0	135.7	0.0	0.0	27.5	56.8	101.4	111.2	439.6
2003	7.2	139.1	0.0	0.0	29.4	67.7	106.6	117.2	467.2
2004	8.7	165.3	0.0	0.0	30.7	80.9	123.4	143.6	552.6
2005	9.1	169.3	0.0	0.0	28.3	82.2	125.8	163.4	578.1
2006	7.9	142.5	0.0	0.0	20.8	74.8	98.6	132.4	477.0
2007	..	..	..	..	..	..	..	..	..
	On feeding operations <sup>3</sup>								
	Bulls, 1 year and over	Beef cows	Dairy cows	Heifers			Steers, 1 year and over	Calves, under 1 year	Total
				Heifers, dairy replacement	Heifers, beef replacement	Heifers, slaughter			
thousand of head									
<b>At January 1</b>									
2001	0.0	0.0	0.0	0.0	0.0	113.6	198.6	61.6	373.8
2002	0.0	0.0	0.0	0.0	0.0	114.1	175.1	38.1	327.3
2003	0.0	0.0	0.0	0.0	0.0	100.6	230.1	87.6	418.3
2004	0.0	0.0	0.0	0.0	0.0	112.6	228.6	77.1	418.3
2005	0.0	0.0	0.0	0.0	0.0	119.6	243.6	72.1	435.3
2006	0.0	0.0	0.0	0.0	0.0	137.6	233.6	51.6	422.8
2007	0.0	0.0	0.0	0.0	0.0	133.1	246.6	68.6	448.3
<b>At July 1</b>									
2001	0.0	0.0	0.0	0.0	0.0	120.7	256.1	19.8	396.5
2002	0.0	0.0	0.0	0.0	0.0	129.4	294.8	16.1	440.3
2003	0.0	0.0	0.0	0.0	0.0	121.0	298.5	37.5	457.0
2004	0.0	0.0	0.0	0.0	0.0	121.5	321.5	29.5	472.5
2005	0.0	0.0	0.0	0.0	0.0	113.5	295.0	42.0	450.5
2006	0.0	0.0	0.0	0.0	0.0	135.5	318.0	36.2	489.7
2007	..	..	..	..	..	..	..	..	..

1. Excluding small numbers of heifers for slaughter and steers on dairy operations.
2. Farms where cattle are fed on a low energy ration such as hay or pasture.
3. Farms where cattle are fed a high energy ration such as grain as they are fattened for market.

**Table 7-6**  
**Cattle by farm type — Manitoba**

	On all cattle operations								Total
	Bulls, 1 year and over	Beef cows	Dairy cows	Heifers			Steers, 1 year and over	Calves, under 1 year	
				Heifers, dairy replacement	Heifers, beef replacement	Heifers, slaughter			
	thousand of head								
<b>At January 1</b>									
2001	25.0	524.0	42.0	17.0	68.0	37.0	49.0	443.0	1,205.0
2002	25.0	528.0	42.0	18.5	73.0	47.0	54.0	457.5	1,245.0
2003	26.0	553.5	40.5	18.0	78.0	44.0	37.0	453.0	1,250.0
2004	30.0	638.0	42.0	20.0	80.0	54.0	82.0	504.0	1,450.0
2005	31.5	650.0	42.0	18.0	80.0	60.0	75.0	533.5	1,490.0
2006	30.5	673.0	41.0	19.0	77.0	65.0	65.0	519.5	1,490.0
2007	28.0	622.5	40.0	16.5	64.0	49.0	48.0	512.0	1,380.0
<b>At July 1</b>									
2001	27.0	566.0	42.5	20.0	84.0	62.0	105.0	518.5	1,425.0
2002	27.0	574.0	41.5	20.0	92.0	74.0	112.0	529.5	1,470.0
2003	31.0	622.0	42.0	21.0	100.0	92.0	124.0	558.0	1,590.0
2004	33.0	655.0	41.0	23.0	96.0	112.0	160.0	630.0	1,750.0
2005	33.0	679.0	40.5	22.5	95.0	113.5	125.5	646.0	1,755.0
2006	32.0	685.0	39.0	18.0	80.0	95.0	115.0	656.0	1,720.0
2007	..	..	..	..	..	..	..	..	..

	On dairy operations								Total
	Bulls, 1 year and over	Beef cows	Dairy cows	Heifers			Steers, 1 year and over	Calves, under 1 year	
				Heifers, dairy replacement	Heifers, beef replacement	Heifers, slaughter			
	thousand of head								
<b>At January 1</b>									
2001	0.5	0.0	42.0	17.0	0.0	0.1	0.7	21.1	81.4
2002	0.7	0.0	42.0	18.5	0.0	0.1	0.9	20.5	82.7
2003	0.5	0.0	40.5	18.0	0.0	0.2	1.0	19.3	79.5
2004	1.5	0.0	42.0	20.0	0.0	0.2	1.9	21.2	86.8
2005	0.5	0.0	42.0	18.0	0.0	0.2	2.1	21.9	84.7
2006	0.5	0.0	41.0	19.0	0.0	0.3	2.1	16.2	79.1
2007	0.4	0.0	40.0	16.5	0.0	0.2	1.6	17.7	76.4
<b>At July 1</b>									
2001	0.8	0.0	42.5	20.0	0.0	0.3	1.4	15.8	80.8
2002	0.7	0.0	41.5	20.0	0.0	0.3	1.7	17.2	81.4
2003	1.1	0.0	42.0	21.0	0.0	0.5	2.3	16.8	83.7
2004	0.5	0.0	41.0	23.0	0.0	0.6	2.9	23.3	91.3
2005	0.5	0.0	40.5	22.5	0.0	0.6	2.5	20.6	87.2
2006	0.5	0.0	39.0	18.0	0.0	0.6	2.1	16.5	76.7
2007	..	..	..	..	..	..	..	..	..

	On beef operations <sup>1</sup>								Total
	Bulls, 1 year and over	Beef cows	Dairy cows	Heifers			Steers, 1 year and over	Calves, under 1 year	
				Heifers, dairy replacement	Heifers, beef replacement	Heifers, slaughter			
	thousand of head								
<b>At January 1</b>									
2001	24.5	524.0	0.0	0.0	68.0	37.0	48.3	422.0	1,123.8
2002	24.3	528.0	0.0	0.0	73.0	46.9	53.1	437.1	1,162.4
2003	25.5	553.5	0.0	0.0	78.0	43.9	36.0	433.7	1,170.6
2004	28.5	638.0	0.0	0.0	80.0	53.8	80.1	482.7	1,363.1
2005	31.0	650.0	0.0	0.0	80.0	59.8	72.9	511.7	1,405.4
2006	30.0	673.0	0.0	0.0	77.0	64.7	62.9	503.3	1,410.9
2007	27.6	622.5	0.0	0.0	64.0	48.8	46.4	494.3	1,303.6
<b>At July 1</b>									
2001	26.2	566.0	0.0	0.0	84.0	61.8	103.6	502.8	1,344.4
2002	26.3	574.0	0.0	0.0	92.0	73.7	110.4	512.3	1,388.7
2003	29.9	622.0	0.0	0.0	100.0	91.6	121.7	541.2	1,506.4
2004	32.5	655.0	0.0	0.0	96.0	111.5	157.1	606.7	1,658.8
2005	32.5	679.0	0.0	0.0	95.0	112.9	123.0	625.4	1,667.8
2006	31.5	685.0	0.0	0.0	80.0	94.3	112.9	639.5	1,643.2
2007	..	..	..	..	..	..	..	..	..

See footnotes at the end of the table.

Table 7-6 – continued

Cattle by farm type — Manitoba

	On cow calf operations								Total
	Bulls, 1 year and over	Beef cows	Dairy cows	Heifers			Steers, 1 year and over	Calves, under 1 year	
				Heifers, dairy replacement	Heifers, beef replacement	Heifers, slaughter			
thousand of head									
<b>At January 1</b>									
2001	23.0	489.9	0.0	0.0	62.8	2.7	2.9	326.3	907.6
2002	22.8	494.7	0.0	0.0	68.2	7.6	5.4	366.3	965.0
2003	23.9	518.6	0.0	0.0	73.7	6.5	6.2	363.1	992.0
2004	26.8	601.7	0.0	0.0	74.8	10.7	15.9	391.4	1,121.3
2005	28.8	604.5	0.0	0.0	72.1	12.8	18.6	395.2	1,132.0
2006	27.6	619.1	0.0	0.0	70.7	11.3	14.0	410.0	1,152.7
2007	25.9	583.3	0.0	0.0	59.9	9.4	12.1	407.3	1,097.9
<b>At July 1</b>									
2001	23.2	500.9	0.0	0.0	72.6	9.2	9.6	430.2	1,045.7
2002	23.2	505.7	0.0	0.0	78.2	8.7	12.8	434.8	1,063.4
2003	25.6	531.8	0.0	0.0	81.0	11.2	19.3	453.9	1,122.8
2004	25.1	504.3	0.0	0.0	73.4	13.8	22.4	459.1	1,098.1
2005	25.7	539.8	0.0	0.0	76.3	15.5	23.3	490.3	1,170.9
2006	27.2	591.8	0.0	0.0	68.5	10.9	19.1	542.5	1,260.0
2007	..	..	..	..	..	..	..	..	..
On feeder and stocker operations <sup>2</sup>									
	Bulls, 1 year and over	Beef cows	Dairy cows	Heifers			Steers, 1 year and over	Calves, under 1 year	Total
				Heifers, dairy replacement	Heifers, beef replacement	Heifers, slaughter			
thousand of head									
<b>At January 1</b>									
2001	1.5	34.1	0.0	0.0	5.2	9.3	9.4	68.7	128.2
2002	1.5	33.3	0.0	0.0	4.8	15.3	11.7	57.8	124.4
2003	1.6	34.9	0.0	0.0	4.3	23.4	12.8	57.1	134.1
2004	1.7	36.3	0.0	0.0	5.2	26.1	19.2	57.8	146.3
2005	2.2	45.5	0.0	0.0	7.9	27.0	20.3	72.5	175.4
2006	2.4	53.9	0.0	0.0	6.3	33.4	24.9	76.3	197.2
2007	1.7	39.2	0.0	0.0	4.1	26.4	18.3	81.0	170.7
<b>At July 1</b>									
2001	3.0	65.1	0.0	0.0	11.4	31.1	37.0	69.1	216.7
2002	3.1	68.3	0.0	0.0	13.8	36.5	40.6	73.0	235.3
2003	4.3	90.2	0.0	0.0	19.0	53.4	55.4	81.8	304.1
2004	7.4	150.7	0.0	0.0	22.6	66.7	72.7	144.1	464.2
2005	6.8	139.2	0.0	0.0	18.7	66.9	57.7	132.6	421.9
2006	4.3	93.2	0.0	0.0	11.5	51.4	49.8	94.0	304.2
2007	..	..	..	..	..	..	..	..	..
On feeding operations <sup>3</sup>									
	Bulls, 1 year and over	Beef cows	Dairy cows	Heifers			Steers, 1 year and over	Calves, under 1 year	Total
				Heifers, dairy replacement	Heifers, beef replacement	Heifers, slaughter			
thousand of head									
<b>At January 1</b>									
2001	0.0	0.0	0.0	0.0	0.0	25.0	36.0	27.0	88.0
2002	0.0	0.0	0.0	0.0	0.0	24.0	36.0	13.0	73.0
2003	0.0	0.0	0.0	0.0	0.0	14.0	17.0	13.5	44.5
2004	0.0	0.0	0.0	0.0	0.0	17.0	45.0	33.5	95.5
2005	0.0	0.0	0.0	0.0	0.0	20.0	34.0	44.0	98.0
2006	0.0	0.0	0.0	0.0	0.0	20.0	24.0	17.0	61.0
2007	0.0	0.0	0.0	0.0	0.0	13.0	16.0	6.0	35.0
<b>At July 1</b>									
2001	0.0	0.0	0.0	0.0	0.0	21.5	57.0	3.5	82.0
2002	0.0	0.0	0.0	0.0	0.0	28.5	57.0	4.5	90.0
2003	0.0	0.0	0.0	0.0	0.0	27.0	47.0	5.5	79.5
2004	0.0	0.0	0.0	0.0	0.0	31.0	62.0	3.5	96.5
2005	0.0	0.0	0.0	0.0	0.0	30.5	42.0	2.5	75.0
2006	0.0	0.0	0.0	0.0	0.0	32.0	44.0	3.0	79.0
2007	..	..	..	..	..	..	..	..	..

1. Excluding small numbers of heifers for slaughter and steers on dairy operations.
2. Farms where cattle are fed on a low energy ration such as hay or pasture.
3. Farms where cattle are fed a high energy ration such as grain as they are fattened for market.



**Table 7-7**  
**Cattle by farm type — Saskatchewan**

	On all cattle operations								Total
	Bulls, 1 year and over	Beef cows	Dairy cows	Heifers			Steers, 1 year and over	Calves, under 1 year	
				Heifers, dairy replacement	Heifers, beef replacement	Heifers, slaughter			
	thousand of head								
<b>At January 1</b>									
2001	58.0	1,160.0	33.0	14.0	175.0	24.0	40.0	796.0	2,300.0
2002	57.0	1,220.0	28.0	14.0	165.0	23.0	33.0	877.5	2,417.5
2003	58.0	1,318.0	32.0	15.0	160.0	47.0	57.0	856.0	2,543.0
2004	68.0	1,426.0	31.5	14.5	185.0	51.0	75.0	1,004.0	2,855.0
2005	70.0	1,535.0	31.0	15.0	175.0	49.0	71.0	1,094.0	3,040.0
2006	69.0	1,560.0	28.0	13.0	183.0	47.0	73.0	977.0	2,950.0
2007	64.0	1,484.5	27.5	13.0	170.0	52.0	79.0	1,040.0	2,930.0
<b>At July 1</b>									
2001	63.0	1,240.0	30.0	13.5	220.0	60.0	125.0	1,148.5	2,900.0
2002	61.0	1,270.0	29.0	13.5	213.0	64.0	122.5	1,167.0	2,940.0
2003	70.0	1,335.0	34.0	15.0	240.0	105.0	150.0	1,271.0	3,220.0
2004	74.0	1,500.0	31.0	14.0	222.0	130.0	197.0	1,372.0	3,540.0
2005	75.0	1,545.0	29.5	14.5	244.0	122.0	165.0	1,430.0	3,625.0
2006	72.0	1,508.0	27.5	13.5	206.0	90.0	145.0	1,388.0	3,450.0
2007	..	..	..	..	..	..	..	..	..

	On dairy operations								Total
	Bulls, 1 year and over	Beef cows	Dairy cows	Heifers			Steers, 1 year and over	Calves, under 1 year	
				Heifers, dairy replacement	Heifers, beef replacement	Heifers, slaughter			
	thousand of head								
<b>At January 1</b>									
2001	0.5	0.0	33.0	14.0	0.0	0.1	1.6	8.7	57.9
2002	0.5	0.0	28.0	14.0	0.0	0.1	0.3	10.4	53.3
2003	0.5	0.0	32.0	15.0	0.0	0.1	0.6	13.6	61.8
2004	0.3	0.0	31.5	14.5	0.0	0.1	2.0	14.7	63.1
2005	0.4	0.0	31.0	15.0	0.0	0.1	1.3	14.5	62.3
2006	0.4	0.0	28.0	13.0	0.0	0.1	0.6	12.9	55.0
2007	0.4	0.0	27.5	13.0	0.0	0.2	0.9	10.4	52.4
<b>At July 1</b>									
2001	0.5	0.0	30.0	13.5	0.0	0.3	0.8	10.0	55.1
2002	0.5	0.0	29.0	13.5	0.0	0.4	1.0	12.1	56.5
2003	0.5	0.0	34.0	15.0	0.0	0.3	3.1	12.8	65.7
2004	0.3	0.0	31.0	14.0	0.0	0.2	1.5	10.9	57.9
2005	0.4	0.0	29.5	14.5	0.0	0.2	1.3	11.1	57.0
2006	0.4	0.0	27.5	13.5	0.0	0.2	1.1	9.2	51.9
2007	..	..	..	..	..	..	..	..	..

	On beef operations <sup>1</sup>								Total
	Bulls, 1 year and over	Beef cows	Dairy cows	Heifers			Steers, 1 year and over	Calves, under 1 year	
				Heifers, dairy replacement	Heifers, beef replacement	Heifers, slaughter			
	thousand of head								
<b>At January 1</b>									
2001	57.5	1,160.0	0.0	0.0	175.0	23.8	38.4	787.4	2,242.1
2002	56.5	1,220.0	0.0	0.0	165.0	22.9	32.7	867.1	2,364.2
2003	57.5	1,318.0	0.0	0.0	160.0	46.8	56.4	842.4	2,481.1
2004	67.7	1,426.0	0.0	0.0	185.0	50.9	73.0	989.3	2,791.9
2005	69.6	1,535.0	0.0	0.0	175.0	48.9	69.7	1,079.5	2,977.7
2006	68.6	1,560.0	0.0	0.0	183.0	46.9	72.5	964.2	2,895.2
2007	63.6	1,484.5	0.0	0.0	170.0	51.8	78.1	1,029.5	2,877.5
<b>At July 1</b>									
2001	62.5	1,240.0	0.0	0.0	220.0	59.7	124.3	1,138.4	2,844.9
2002	60.5	1,270.0	0.0	0.0	213.0	63.6	121.4	1,154.9	2,883.4
2003	69.5	1,335.0	0.0	0.0	240.0	104.8	146.8	1,258.3	3,154.4
2004	73.7	1,500.0	0.0	0.0	222.0	129.8	195.5	1,361.0	3,482.0
2005	74.6	1,545.0	0.0	0.0	244.0	121.8	163.8	1,418.9	3,568.1
2006	71.6	1,508.0	0.0	0.0	206.0	89.8	143.9	1,378.8	3,398.1
2007	..	..	..	..	..	..	..	..	..

See footnotes at the end of the table.

Table 7-7 – continued

Cattle by farm type — Saskatchewan

	On cow calf operations								Total
	Bulls, 1 year and over	Beef cows	Dairy cows	Heifers			Steers, 1 year and over	Calves, under 1 year	
				Heifers, dairy replacement	Heifers, beef replacement	Heifers, slaughter			
thousand of head									
<b>At January 1</b>									
2001	55.9	1,124.0	0.0	0.0	170.7	3.2	3.6	691.0	2,048.4
2002	54.9	1,184.6	0.0	0.0	160.4	4.0	5.0	792.7	2,201.6
2003	55.2	1,270.5	0.0	0.0	148.2	10.3	12.4	739.3	2,235.9
2004	65.0	1,370.3	0.0	0.0	169.8	12.4	13.6	851.4	2,482.5
2005	66.5	1,469.0	0.0	0.0	163.9	18.6	20.9	956.1	2,695.0
2006	65.9	1,500.7	0.0	0.0	168.7	13.2	15.9	828.5	2,592.9
2007	61.4	1,434.0	0.0	0.0	161.3	12.6	13.1	904.5	2,586.9
<b>At July 1</b>									
2001	59.2	1,165.6	0.0	0.0	204.5	9.2	14.0	1,055.2	2,507.7
2002	56.7	1,191.2	0.0	0.0	195.7	10.8	17.8	1,065.6	2,537.8
2003	63.7	1,221.5	0.0	0.0	208.9	17.9	27.1	1,135.5	2,674.6
2004	64.0	1,309.5	0.0	0.0	184.8	24.4	28.9	1,168.5	2,780.1
2005	65.7	1,372.0	0.0	0.0	213.1	25.2	33.0	1,233.8	2,942.8
2006	63.8	1,346.7	0.0	0.0	180.5	13.7	23.2	1,198.1	2,826.0
2007	..	..	..	..	..	..	..	..	..
	On feeder and stocker operations <sup>2</sup>								
	Bulls, 1 year and over	Beef cows	Dairy cows	Heifers			Steers, 1 year and over	Calves, under 1 year	Total
				Heifers, dairy replacement	Heifers, beef replacement	Heifers, slaughter			
thousand of head									
<b>At January 1</b>									
2001	1.6	36.0	0.0	0.0	4.3	9.6	13.8	58.4	123.7
2002	1.6	35.4	0.0	0.0	4.6	12.9	10.7	61.4	126.6
2003	2.3	47.5	0.0	0.0	11.8	26.5	19.0	68.1	175.2
2004	2.7	55.7	0.0	0.0	15.2	27.5	34.4	104.9	240.4
2005	3.1	66.0	0.0	0.0	11.1	22.3	23.8	84.4	210.7
2006	2.7	59.3	0.0	0.0	14.3	21.7	26.6	79.2	203.8
2007	2.2	50.5	0.0	0.0	8.7	26.2	30.5	79.5	197.6
<b>At July 1</b>									
2001	3.3	74.4	0.0	0.0	15.5	30.5	60.3	69.2	253.2
2002	3.8	78.8	0.0	0.0	17.3	37.8	48.6	82.3	268.6
2003	5.8	113.5	0.0	0.0	31.1	56.9	63.7	110.8	381.8
2004	9.7	190.5	0.0	0.0	37.2	75.4	92.6	182.5	587.9
2005	8.9	173.0	0.0	0.0	30.9	66.6	80.8	157.1	517.3
2006	7.8	161.3	0.0	0.0	25.5	67.1	72.7	147.7	482.1
2007	..	..	..	..	..	..	..	..	..
	On feeding operations <sup>3</sup>								
	Bulls, 1 year and over	Beef cows	Dairy cows	Heifers			Steers, 1 year and over	Calves, under 1 year	Total
				Heifers, dairy replacement	Heifers, beef replacement	Heifers, slaughter			
thousand of head									
<b>At January 1</b>									
2001	0.0	0.0	0.0	0.0	0.0	11.0	21.0	38.0	70.0
2002	0.0	0.0	0.0	0.0	0.0	6.0	17.0	13.0	36.0
2003	0.0	0.0	0.0	0.0	0.0	10.0	25.0	35.0	70.0
2004	0.0	0.0	0.0	0.0	0.0	11.0	25.0	33.0	69.0
2005	0.0	0.0	0.0	0.0	0.0	8.0	25.0	39.0	72.0
2006	0.0	0.0	0.0	0.0	0.0	12.0	30.0	56.5	98.5
2007	0.0	0.0	0.0	0.0	0.0	13.0	34.5	45.5	93.0
<b>At July 1</b>									
2001	0.0	0.0	0.0	0.0	0.0	20.0	50.0	14.0	84.0
2002	0.0	0.0	0.0	0.0	0.0	15.0	55.0	7.0	77.0
2003	0.0	0.0	0.0	0.0	0.0	30.0	56.0	12.0	98.0
2004	0.0	0.0	0.0	0.0	0.0	30.0	74.0	10.0	114.0
2005	0.0	0.0	0.0	0.0	0.0	30.0	50.0	28.0	108.0
2006	0.0	0.0	0.0	0.0	0.0	9.0	48.0	33.0	90.0
2007	..	..	..	..	..	..	..	..	..

1. Excluding small numbers of heifers for slaughter and steers on dairy operations.
2. Farms where cattle are fed on a low energy ration such as hay or pasture.
3. Farms where cattle are fed a high energy ration such as grain as they are fattened for market.

**Table 7-8**  
**Cattle by farm type — Alberta**

	On all cattle operations								Total
	Bulls, 1 year and over	Beef cows	Dairy cows	Heifers			Steers, 1 year and over	Calves, under 1 year	
				Heifers, dairy replacement	Heifers, beef replacement	Heifers, slaughter			
	thousand of head								
<b>At January 1</b>									
2001	98.0	1,995.0	90.0	35.0	275.0	560.0	800.0	1,976.0	5,829.0
2002	98.0	1,959.0	92.0	36.0	250.0	610.0	800.0	1,980.0	5,825.0
2003	96.0	1,915.0	87.0	35.0	250.0	530.0	700.0	1,697.0	5,310.0
2004	110.0	1,960.0	86.5	35.0	270.5	558.0	635.0	2,020.0	5,675.0
2005	110.0	2,090.0	90.0	36.0	255.0	630.0	595.0	2,124.0	5,930.0
2006	105.0	2,052.0	89.5	36.5	245.0	647.0	625.0	2,100.0	5,900.0
2007	103.0	1,989.0	84.0	31.0	251.0	657.0	635.0	1,930.0	5,680.0
<b>At July 1</b>									
2001	114.0	2,060.0	91.0	39.0	370.0	720.0	960.0	2,146.0	6,500.0
2002	110.0	2,040.0	90.0	38.0	345.0	750.0	868.0	2,146.0	6,387.0
2003	109.0	1,990.0	85.0	38.0	350.0	680.0	798.0	2,050.0	6,100.0
2004	113.0	2,150.0	88.0	39.0	320.0	765.0	780.0	2,145.0	6,400.0
2005	119.0	2,200.0	91.0	38.0	352.0	825.0	830.0	2,245.0	6,700.0
2006	105.0	2,065.0	88.0	34.0	288.0	812.0	888.0	2,020.0	6,300.0
2007	..	..	..	..	..	..	..	..	..
	On dairy operations								
	Bulls, 1 year and over	Beef cows	Dairy cows	Heifers			Steers, 1 year and over	Calves, under 1 year	Total
				Heifers, dairy replacement	Heifers, beef replacement	Heifers, slaughter			
	thousand of head								
<b>At January 1</b>									
2001	1.8	0.0	90.0	35.0	0.0	7.8	7.0	60.5	202.1
2002	1.5	0.0	92.0	36.0	0.0	2.3	6.3	48.3	186.4
2003	1.4	0.0	87.0	35.0	0.0	2.2	5.0	44.7	175.3
2004	2.2	0.0	86.5	35.0	0.0	2.8	6.5	50.3	183.3
2005	1.4	0.0	90.0	36.0	0.0	3.0	3.8	57.1	191.3
2006	0.9	0.0	89.5	36.5	0.0	2.9	3.5	45.9	179.2
2007	0.7	0.0	84.0	31.0	0.0	7.1	2.2	43.7	168.7
<b>At July 1</b>									
2001	1.9	0.0	91.0	39.0	0.0	6.4	5.2	45.6	189.1
2002	1.7	0.0	90.0	38.0	0.0	6.9	4.5	37.5	178.6
2003	1.9	0.0	85.0	38.0	0.0	7.2	5.1	39.3	176.5
2004	1.7	0.0	88.0	39.0	0.0	7.3	5.1	49.8	190.9
2005	2.1	0.0	91.0	38.0	0.0	7.4	5.1	40.5	184.1
2006	0.9	0.0	88.0	34.0	0.0	3.9	1.9	30.0	158.7
2007	..	..	..	..	..	..	..	..	..
	On beef operations <sup>1</sup>								
	Bulls, 1 year and over	Beef cows	Dairy cows	Heifers			Steers, 1 year and over	Calves, under 1 year	Total
				Heifers, dairy replacement	Heifers, beef replacement	Heifers, slaughter			
	thousand of head								
<b>At January 1</b>									
2001	96.2	1,995.0	0.0	0.0	275.0	552.2	793.0	1,915.6	5,627.0
2002	96.5	1,959.0	0.0	0.0	250.0	607.8	793.8	1,931.7	5,638.8
2003	94.6	1,915.0	0.0	0.0	250.0	527.8	695.1	1,652.3	5,134.8
2004	107.8	1,960.0	0.0	0.0	270.5	555.3	628.5	1,969.8	5,491.9
2005	108.6	2,090.0	0.0	0.0	255.0	627.1	591.1	2,066.9	5,738.7
2006	104.1	2,052.0	0.0	0.0	245.0	644.1	621.5	2,054.1	5,720.8
2007	102.3	1,989.0	0.0	0.0	251.0	649.9	632.8	1,886.2	5,511.2
<b>At July 1</b>									
2001	112.1	2,060.0	0.0	0.0	370.0	713.5	954.8	2,100.5	6,310.9
2002	108.3	2,040.0	0.0	0.0	345.0	743.2	863.6	2,108.4	6,208.5
2003	107.1	1,990.0	0.0	0.0	350.0	672.7	793.0	2,010.8	5,923.6
2004	111.3	2,150.0	0.0	0.0	320.0	757.7	774.9	2,095.2	6,209.1
2005	116.9	2,200.0	0.0	0.0	352.0	817.7	824.9	2,204.5	6,516.0
2006	104.1	2,065.0	0.0	0.0	288.0	808.1	886.1	1,990.0	6,141.3
2007	..	..	..	..	..	..	..	..	..

See footnotes at the end of the table.

**Table 7-8 – continued**  
**Cattle by farm type — Alberta**

	On cow calf operations								Total
	Bulls, 1 year and over	Beef cows	Dairy cows	Heifers			Steers, 1 year and over	Calves, under 1 year	
				Heifers, dairy replacement	Heifers, beef replacement	Heifers, slaughter			
thousand of head									
<b>At January 1</b>									
2001	91.5	1,897.2	0.0	0.0	254.5	23.4	52.2	1,133.2	3,452.0
2002	92.2	1,868.8	0.0	0.0	223.9	28.8	30.5	1,282.7	3,526.9
2003	87.8	1,775.2	0.0	0.0	224.1	16.3	18.3	1,040.0	3,161.7
2004	101.1	1,818.9	0.0	0.0	244.0	24.7	18.6	1,305.8	3,513.1
2005	101.8	1,961.7	0.0	0.0	238.2	31.3	24.2	1,488.4	3,845.6
2006	97.8	1,926.0	0.0	0.0	231.3	33.9	25.5	1,356.2	3,670.7
2007	94.7	1,837.9	0.0	0.0	230.3	23.7	16.7	1,241.2	3,444.5
<b>At July 1</b>									
2001	101.5	1,860.2	0.0	0.0	294.5	29.4	26.8	1,750.9	4,063.3
2002	95.7	1,801.3	0.0	0.0	286.1	19.0	28.4	1,763.5	3,994.0
2003	93.9	1,727.3	0.0	0.0	283.2	33.1	29.8	1,645.7	3,813.0
2004	92.3	1,788.8	0.0	0.0	261.3	53.1	51.1	1,686.5	3,933.1
2005	97.7	1,834.8	0.0	0.0	287.5	55.4	60.5	1,718.6	4,054.5
2006	87.6	1,740.8	0.0	0.0	238.1	40.4	35.2	1,544.1	3,686.2
2007	..	..	..	..	..	..	..	..	..
On feeder and stocker operations <sup>2</sup>									
	Bulls, 1 year and over	Beef cows	Dairy cows	Heifers			Steers, 1 year and over	Calves, under 1 year	Total
				Heifers, dairy replacement	Heifers, beef replacement	Heifers, slaughter			
thousand of head									
<b>At January 1</b>									
2001	4.7	97.8	0.0	0.0	20.5	163.8	172.8	385.4	845.0
2002	4.3	90.2	0.0	0.0	26.1	199.0	173.3	439.0	931.9
2003	6.8	139.8	0.0	0.0	25.9	196.5	226.8	432.3	1,028.1
2004	6.7	141.1	0.0	0.0	26.5	255.6	164.9	494.0	1,088.8
2005	6.8	128.3	0.0	0.0	16.8	263.8	143.9	443.5	1,003.1
2006	6.3	126.0	0.0	0.0	13.7	253.2	163.0	513.4	1,075.6
2007	7.6	151.1	0.0	0.0	20.7	277.2	204.1	426.0	1,086.7
<b>At July 1</b>									
2001	10.6	199.8	0.0	0.0	75.5	284.1	368.0	309.6	1,247.6
2002	12.6	238.7	0.0	0.0	58.9	318.2	378.2	332.9	1,339.5
2003	13.2	262.7	0.0	0.0	66.8	319.6	303.2	350.1	1,315.6
2004	19.0	361.2	0.0	0.0	58.7	324.6	308.8	383.7	1,456.0
2005	19.2	365.2	0.0	0.0	64.5	347.3	329.4	450.9	1,576.5
2006	16.5	324.2	0.0	0.0	49.9	347.7	340.9	410.9	1,490.1
2007	..	..	..	..	..	..	..	..	..
On feeding operations <sup>3</sup>									
	Bulls, 1 year and over	Beef cows	Dairy cows	Heifers			Steers, 1 year and over	Calves, under 1 year	Total
				Heifers, dairy replacement	Heifers, beef replacement	Heifers, slaughter			
thousand of head									
<b>At January 1</b>									
2001	0.0	0.0	0.0	0.0	0.0	365.0	568.0	397.0	1,330.0
2002	0.0	0.0	0.0	0.0	0.0	380.0	590.0	210.0	1,180.0
2003	0.0	0.0	0.0	0.0	0.0	315.0	450.0	180.0	945.0
2004	0.0	0.0	0.0	0.0	0.0	275.0	445.0	170.0	890.0
2005	0.0	0.0	0.0	0.0	0.0	332.0	423.0	135.0	890.0
2006	0.0	0.0	0.0	0.0	0.0	357.0	433.0	184.5	974.5
2007	0.0	0.0	0.0	0.0	0.0	349.0	412.0	219.0	980.0
<b>At July 1</b>									
2001	0.0	0.0	0.0	0.0	0.0	400.0	560.0	40.0	1,000.0
2002	0.0	0.0	0.0	0.0	0.0	406.0	457.0	12.0	875.0
2003	0.0	0.0	0.0	0.0	0.0	320.0	460.0	15.0	795.0
2004	0.0	0.0	0.0	0.0	0.0	380.0	415.0	25.0	820.0
2005	0.0	0.0	0.0	0.0	0.0	415.0	435.0	35.0	885.0
2006	0.0	0.0	0.0	0.0	0.0	420.0	510.0	35.0	965.0
2007	..	..	..	..	..	..	..	..	..

1. Excluding small numbers of heifers for slaughter and steers on dairy operations.  
 2. Farms where cattle are fed on a low energy ration such as hay or pasture.  
 3. Farms where cattle are fed a high energy ration such as grain as they are fattened for market.

**Table 7-9**  
**Cattle by farm type — British Columbia**

	On all cattle operations								Total
	Bulls, 1 year and over	Beef cows	Dairy cows	Heifers			Steers, 1 year and over	Calves, under 1 year	
				Heifers, dairy replacement	Heifers, beef replacement	Heifers, slaughter			
	thousand of head								
<b>At January 1</b>									
2001	15.5	279.0	70.5	38.0	47.0	8.0	20.0	177.0	655.0
2002	15.0	285.0	74.5	34.0	46.0	11.0	30.0	174.5	670.0
2003	16.5	296.0	76.0	38.0	46.0	10.0	31.0	169.5	683.0
2004	16.0	290.0	80.0	38.0	45.0	14.0	53.0	204.0	740.0
2005	17.0	305.0	78.0	36.0	37.0	13.0	40.0	184.0	710.0
2006	16.0	285.0	75.0	30.0	35.0	15.0	30.0	174.0	660.0
2007	14.5	250.5	72.0	31.0	31.0	12.0	30.0	149.0	590.0
<b>At July 1</b>									
2001	17.5	283.0	73.0	36.0	55.0	20.0	45.0	285.5	815.0
2002	18.0	291.0	75.0	36.5	57.5	22.0	47.0	289.5	836.5
2003	18.5	293.0	77.0	34.0	56.0	28.0	67.5	311.0	885.0
2004	19.0	327.0	78.0	35.0	51.0	32.0	73.0	335.0	950.0
2005	18.0	319.5	77.5	32.5	48.5	35.0	63.0	321.0	915.0
2006	17.0	288.0	74.5	35.0	43.5	26.0	55.0	291.0	830.0
2007	..	..	..	..	..	..	..	..	..
	On dairy operations								
	Bulls, 1 year and over	Beef cows	Dairy cows	Heifers			Steers, 1 year and over	Calves, under 1 year	Total
				Heifers, dairy replacement	Heifers, beef replacement	Heifers, slaughter			
	thousand of head								
<b>At January 1</b>									
2001	1.2	0.0	70.5	38.0	0.0	0.2	0.2	29.7	139.8
2002	1.2	0.0	74.5	34.0	0.0	0.2	1.0	29.7	140.6
2003	1.3	0.0	76.0	38.0	0.0	0.2	2.6	28.7	146.8
2004	0.9	0.0	80.0	38.0	0.0	0.4	1.3	34.1	154.7
2005	0.8	0.0	78.0	36.0	0.0	0.1	0.4	29.3	144.6
2006	0.6	0.0	75.0	30.0	0.0	0.3	0.6	26.2	132.7
2007	0.7	0.0	72.0	31.0	0.0	0.5	1.3	25.1	130.6
<b>At July 1</b>									
2001	1.4	0.0	73.0	36.0	0.0	0.4	0.6	28.9	140.3
2002	1.4	0.0	75.0	36.5	0.0	0.7	0.7	29.2	143.5
2003	1.1	0.0	77.0	34.0	0.0	0.1	1.9	30.8	144.9
2004	1.0	0.0	78.0	35.0	0.0	0.1	0.8	30.0	144.9
2005	0.7	0.0	77.5	32.5	0.0	0.5	0.7	30.2	142.1
2006	0.7	0.0	74.5	35.0	0.0	0.2	2.0	30.7	143.1
2007	..	..	..	..	..	..	..	..	..
	On beef operations <sup>1</sup>								
	Bulls, 1 year and over	Beef cows	Dairy cows	Heifers			Steers, 1 year and over	Calves, under 1 year	Total
				Heifers, dairy replacement	Heifers, beef replacement	Heifers, slaughter			
	thousand of head								
<b>At January 1</b>									
2001	14.3	279.0	0.0	0.0	47.0	7.9	19.8	147.3	515.3
2002	13.8	285.0	0.0	0.0	46.0	10.9	29.0	144.8	529.5
2003	15.2	296.0	0.0	0.0	46.0	9.8	28.5	140.9	536.4
2004	15.1	290.0	0.0	0.0	45.0	13.6	51.6	170.0	585.3
2005	16.2	305.0	0.0	0.0	37.0	12.9	39.6	154.7	565.4
2006	15.4	285.0	0.0	0.0	35.0	14.7	29.4	147.9	527.4
2007	13.8	250.5	0.0	0.0	31.0	11.5	28.7	123.9	459.4
<b>At July 1</b>									
2001	16.1	283.0	0.0	0.0	55.0	19.8	44.6	256.6	675.1
2002	16.6	291.0	0.0	0.0	57.5	21.3	46.3	260.3	693.0
2003	17.4	293.0	0.0	0.0	56.0	27.9	65.6	280.3	740.2
2004	18.0	327.0	0.0	0.0	51.0	31.9	72.3	305.0	805.2
2005	17.3	319.5	0.0	0.0	48.5	34.5	62.3	290.8	772.9
2006	16.3	288.0	0.0	0.0	43.5	25.9	53.0	260.3	687.0
2007	..	..	..	..	..	..	..	..	..

See footnotes at the end of the table.

Table 7-9 – continued

Cattle by farm type — British Columbia

	On cow calf operations								Total
	Bulls, 1 year and over	Beef cows	Dairy cows	Heifers			Steers, 1 year and over	Calves, under 1 year	
				Heifers, dairy replacement	Heifers, beef replacement	Heifers, slaughter			
thousand of head									
<b>At January 1</b>									
2001	13.2	259.7	0.0	0.0	41.8	1.0	3.0	123.4	442.1
2002	12.6	262.2	0.0	0.0	42.1	1.6	5.3	123.4	447.2
2003	14.2	276.8	0.0	0.0	42.5	4.2	7.7	118.9	464.3
2004	14.1	272.5	0.0	0.0	41.9	6.0	8.0	143.6	486.1
2005	15.2	286.7	0.0	0.0	34.8	6.7	9.5	134.1	487.0
2006	14.4	266.5	0.0	0.0	32.8	6.2	7.3	122.6	449.8
2007	12.8	231.2	0.0	0.0	27.3	4.8	6.3	95.9	378.3
<b>At July 1</b>									
2001	14.2	250.4	0.0	0.0	45.8	3.6	9.5	220.5	544.0
2002	14.6	257.5	0.0	0.0	47.7	2.8	7.2	223.2	553.0
2003	15.1	254.3	0.0	0.0	46.8	7.1	17.6	235.8	576.7
2004	14.2	264.8	0.0	0.0	40.0	8.3	13.8	238.7	579.8
2005	13.5	256.6	0.0	0.0	39.6	9.3	15.3	231.3	565.6
2006	13.2	237.6	0.0	0.0	31.6	5.7	8.9	210.4	507.4
2007	..	..	..	..	..	..	..	..	..
	On feeder and stocker operations <sup>2</sup>								Total
	Bulls, 1 year and over	Beef cows	Dairy cows	Heifers			Steers, 1 year and over	Calves, under 1 year	
				Heifers, dairy replacement	Heifers, beef replacement	Heifers, slaughter			
thousand of head									
<b>At January 1</b>									
2001	1.1	19.3	0.0	0.0	5.2	4.4	7.8	19.9	57.7
2002	1.2	22.8	0.0	0.0	3.9	5.8	13.7	19.9	67.3
2003	1.0	19.2	0.0	0.0	3.5	3.6	15.3	19.2	61.8
2004	1.0	17.5	0.0	0.0	3.1	5.6	12.6	20.9	60.7
2005	1.0	18.3	0.0	0.0	2.2	3.7	11.1	17.1	53.4
2006	1.0	18.5	0.0	0.0	2.2	6.0	9.1	19.3	56.1
2007	1.0	19.3	0.0	0.0	3.7	5.7	12.4	23.0	65.1
<b>At July 1</b>									
2001	1.9	32.6	0.0	0.0	9.2	13.7	18.6	35.6	111.6
2002	2.0	33.5	0.0	0.0	9.8	14.5	27.1	36.1	123.0
2003	2.3	38.7	0.0	0.0	9.2	16.3	28.0	38.5	133.0
2004	3.8	62.2	0.0	0.0	11.0	20.1	34.5	59.3	190.9
2005	3.8	62.9	0.0	0.0	8.9	21.7	31.0	57.0	185.3
2006	3.1	50.4	0.0	0.0	11.9	15.7	25.1	45.9	152.1
2007	..	..	..	..	..	..	..	..	..
	On feeding operations <sup>3</sup>								Total
	Bulls, 1 year and over	Beef cows	Dairy cows	Heifers			Steers, 1 year and over	Calves, under 1 year	
				Heifers, dairy replacement	Heifers, beef replacement	Heifers, slaughter			
thousand of head									
<b>At January 1</b>									
2001	0.0	0.0	0.0	0.0	0.0	2.5	9.0	4.0	15.5
2002	0.0	0.0	0.0	0.0	0.0	3.5	10.0	1.5	15.0
2003	0.0	0.0	0.0	0.0	0.0	2.0	5.5	2.8	10.3
2004	0.0	0.0	0.0	0.0	0.0	2.0	31.0	5.5	38.5
2005	0.0	0.0	0.0	0.0	0.0	2.5	19.0	3.5	25.0
2006	0.0	0.0	0.0	0.0	0.0	2.5	13.0	6.0	21.5
2007	0.0	0.0	0.0	0.0	0.0	1.0	10.0	5.0	16.0
<b>At July 1</b>									
2001	0.0	0.0	0.0	0.0	0.0	2.5	16.5	0.5	19.5
2002	0.0	0.0	0.0	0.0	0.0	4.0	12.0	1.0	17.0
2003	0.0	0.0	0.0	0.0	0.0	4.5	20.0	6.0	30.5
2004	0.0	0.0	0.0	0.0	0.0	3.5	24.0	7.0	34.5
2005	0.0	0.0	0.0	0.0	0.0	3.5	16.0	2.5	22.0
2006	0.0	0.0	0.0	0.0	0.0	4.5	19.0	4.0	27.5
2007	..	..	..	..	..	..	..	..	..

1. Excluding small numbers of heifers for slaughter and steers on dairy operations.
2. Farms where cattle are fed on a low energy ration such as hay or pasture.
3. Farms where cattle are fed a high energy ration such as grain as they are fattened for market.

**Table 7-10**  
**Cattle by farm type — Western Provinces**

	On all cattle operations								Total
	Bulls, 1 year and over	Beef cows	Dairy cows	Heifers			Steers, 1 year and over	Calves, under 1 year	
				Heifers, dairy replacement	Heifers, beef replacement	Heifers, slaughter			
	thousand of head								
<b>At January 1</b>									
2001	196.5	3,958.0	235.5	104.0	565.0	629.0	909.0	3,392.0	9,989.0
2002	195.0	3,992.0	236.5	102.5	534.0	691.0	917.0	3,489.5	10,157.5
2003	196.5	4,082.5	235.5	106.0	534.0	631.0	825.0	3,175.5	9,786.0
2004	224.0	4,314.0	240.0	107.5	580.5	677.0	845.0	3,732.0	10,720.0
2005	228.5	4,580.0	241.0	105.0	547.0	752.0	781.0	3,935.5	11,170.0
2006	220.5	4,570.0	233.5	98.5	540.0	774.0	793.0	3,770.5	11,000.0
2007	209.5	4,346.5	223.5	91.5	516.0	770.0	792.0	3,631.0	10,580.0
<b>At July 1</b>									
2001	221.5	4,149.0	236.5	108.5	729.0	862.0	1,235.0	4,098.5	11,640.0
2002	216.0	4,175.0	235.5	108.0	707.5	910.0	1,149.5	4,132.0	11,633.5
2003	228.5	4,240.0	238.0	108.0	746.0	905.0	1,139.5	4,190.0	11,795.0
2004	239.0	4,632.0	238.0	111.0	689.0	1,039.0	1,210.0	4,482.0	12,640.0
2005	245.0	4,743.5	238.5	107.5	739.5	1,095.5	1,183.5	4,642.0	12,995.0
2006	226.0	4,546.0	229.0	100.5	617.5	1,023.0	1,203.0	4,355.0	12,300.0
2007	..	..	..	..	..	..	..	..	..
	On dairy operations								
	Bulls, 1 year and over	Beef cows	Dairy cows	Heifers			Steers, 1 year and over	Calves, under 1 year	Total
				Heifers, dairy replacement	Heifers, beef replacement	Heifers, slaughter			
	thousand of head								
<b>At January 1</b>									
2001	4.0	0.0	235.5	104.0	0.0	8.2	9.5	120.0	481.2
2002	3.9	0.0	236.5	102.5	0.0	2.7	8.5	108.9	463.0
2003	3.7	0.0	235.5	106.0	0.0	2.7	9.2	106.3	463.4
2004	4.9	0.0	240.0	107.5	0.0	3.5	11.7	120.3	487.9
2005	3.1	0.0	241.0	105.0	0.0	3.4	7.6	122.8	482.9
2006	2.4	0.0	233.5	98.5	0.0	3.6	6.8	101.2	446.0
2007	2.2	0.0	223.5	91.5	0.0	8.0	6.0	96.9	428.1
<b>At July 1</b>									
2001	4.6	0.0	236.5	108.5	0.0	7.4	8.0	100.3	465.3
2002	4.3	0.0	235.5	108.0	0.0	8.3	7.9	96.0	460.0
2003	4.6	0.0	238.0	108.0	0.0	8.1	12.4	99.7	470.8
2004	3.5	0.0	238.0	111.0	0.0	8.2	10.3	114.0	485.0
2005	3.7	0.0	238.5	107.5	0.0	8.7	9.6	102.4	470.4
2006	2.5	0.0	229.0	100.5	0.0	4.9	7.1	86.4	430.4
2007	..	..	..	..	..	..	..	..	..
	On beef operations <sup>1</sup>								
	Bulls, 1 year and over	Beef cows	Dairy cows	Heifers			Steers, 1 year and over	Calves, under 1 year	Total
				Heifers, dairy replacement	Heifers, beef replacement	Heifers, slaughter			
	thousand of head								
<b>At January 1</b>									
2001	192.5	3,958.0	0.0	0.0	565.0	620.9	899.5	3,272.3	9,508.2
2002	191.1	3,992.0	0.0	0.0	534.0	688.5	908.6	3,380.7	9,694.9
2003	192.8	4,082.5	0.0	0.0	534.0	628.3	816.0	3,069.3	9,322.9
2004	219.1	4,314.0	0.0	0.0	580.5	673.6	833.2	3,611.8	10,232.2
2005	225.4	4,580.0	0.0	0.0	547.0	748.7	773.3	3,812.8	10,687.2
2006	218.1	4,570.0	0.0	0.0	540.0	770.4	786.3	3,669.5	10,554.3
2007	207.3	4,346.5	0.0	0.0	516.0	762.0	786.0	3,533.9	10,151.7
<b>At July 1</b>									
2001	216.9	4,149.0	0.0	0.0	729.0	854.8	1,227.3	3,998.3	11,175.3
2002	211.7	4,175.0	0.0	0.0	707.5	901.8	1,141.7	4,035.9	11,173.6
2003	223.9	4,240.0	0.0	0.0	746.0	897.0	1,127.1	4,090.6	11,324.6
2004	235.5	4,632.0	0.0	0.0	689.0	1,030.9	1,199.8	4,367.9	12,155.1
2005	241.3	4,743.5	0.0	0.0	739.5	1,086.9	1,174.0	4,539.6	12,524.8
2006	223.5	4,546.0	0.0	0.0	617.5	1,018.1	1,195.9	4,268.6	11,869.6
2007	..	..	..	..	..	..	..	..	..

See footnotes at the end of the table.

Table 7-10 – continued

Cattle by farm type — Western Provinces

	On cow calf operations								Total
	Bulls, 1 year and over	Beef cows	Dairy cows	Heifers			Steers, 1 year and over	Calves, under 1 year	
				Heifers, dairy replacement	Heifers, beef replacement	Heifers, slaughter			
thousand of head									
<b>At January 1</b>									
2001	183.6	3,770.8	0.0	0.0	529.8	30.3	61.7	2,273.9	6,850.1
2002	182.5	3,810.3	0.0	0.0	494.6	42.0	46.2	2,565.1	7,140.7
2003	181.1	3,841.1	0.0	0.0	488.5	37.3	44.6	2,261.3	6,853.9
2004	207.0	4,063.4	0.0	0.0	530.5	53.8	56.1	2,692.2	7,603.0
2005	212.3	4,321.9	0.0	0.0	509.0	69.4	73.2	2,973.8	8,159.6
2006	205.7	4,312.3	0.0	0.0	503.5	64.6	62.7	2,717.3	7,866.1
2007	194.8	4,086.4	0.0	0.0	478.8	50.5	48.2	2,648.9	7,507.6
<b>At July 1</b>									
2001	198.1	3,777.1	0.0	0.0	617.4	51.4	59.9	3,456.8	8,160.7
2002	190.2	3,755.7	0.0	0.0	607.7	41.3	66.2	3,487.1	8,148.2
2003	198.3	3,734.9	0.0	0.0	619.9	69.3	93.8	3,470.9	8,187.1
2004	195.6	3,867.4	0.0	0.0	559.5	99.6	116.2	3,552.8	8,391.1
2005	202.6	4,003.2	0.0	0.0	616.5	105.4	132.1	3,674.0	8,733.8
2006	191.8	3,916.9	0.0	0.0	518.7	70.7	86.4	3,495.1	8,279.6
2007	..	..	..	..	..	..	..	..	..
On feeder and stocker operations <sup>2</sup>									
	Bulls, 1 year and over	Beef cows	Dairy cows	Heifers			Steers, 1 year and over	Calves, under 1 year	Total
				Heifers, dairy replacement	Heifers, beef replacement	Heifers, slaughter			
thousand of head									
<b>At January 1</b>									
2001	8.9	187.2	0.0	0.0	35.2	187.1	203.8	532.4	1,154.6
2002	8.6	181.7	0.0	0.0	39.4	233.0	209.4	578.1	1,250.2
2003	11.7	241.4	0.0	0.0	45.5	250.0	273.9	576.7	1,399.2
2004	12.1	250.6	0.0	0.0	50.0	314.8	231.1	677.6	1,536.2
2005	13.1	258.1	0.0	0.0	38.0	316.8	199.1	617.5	1,442.6
2006	12.4	257.7	0.0	0.0	36.5	314.3	223.6	688.2	1,532.7
2007	12.5	260.1	0.0	0.0	37.2	335.5	265.3	609.5	1,520.1
<b>At July 1</b>									
2001	18.8	371.9	0.0	0.0	111.6	359.4	483.9	483.5	1,829.1
2002	21.5	419.3	0.0	0.0	99.8	407.0	494.5	524.3	1,966.4
2003	25.6	505.1	0.0	0.0	126.1	446.2	450.3	581.2	2,134.5
2004	39.9	764.6	0.0	0.0	129.5	486.8	508.6	769.6	2,699.0
2005	38.7	740.3	0.0	0.0	123.0	502.5	498.9	797.6	2,701.0
2006	31.7	629.1	0.0	0.0	98.8	481.9	488.5	698.5	2,428.5
2007	..	..	..	..	..	..	..	..	..
On feeding operations <sup>3</sup>									
	Bulls, 1 year and over	Beef cows	Dairy cows	Heifers			Steers, 1 year and over	Calves, under 1 year	Total
				Heifers, dairy replacement	Heifers, beef replacement	Heifers, slaughter			
thousand of head									
<b>At January 1</b>									
2001	0.0	0.0	0.0	0.0	0.0	403.5	634.0	466.0	1,503.5
2002	0.0	0.0	0.0	0.0	0.0	413.5	653.0	237.5	1,304.0
2003	0.0	0.0	0.0	0.0	0.0	341.0	497.5	231.3	1,069.8
2004	0.0	0.0	0.0	0.0	0.0	305.0	546.0	242.0	1,093.0
2005	0.0	0.0	0.0	0.0	0.0	362.5	501.0	221.5	1,085.0
2006	0.0	0.0	0.0	0.0	0.0	391.5	500.0	264.0	1,155.5
2007	0.0	0.0	0.0	0.0	0.0	376.0	472.5	275.5	1,124.0
<b>At July 1</b>									
2001	0.0	0.0	0.0	0.0	0.0	444.0	683.5	58.0	1,185.5
2002	0.0	0.0	0.0	0.0	0.0	453.5	581.0	24.5	1,059.0
2003	0.0	0.0	0.0	0.0	0.0	381.5	583.0	38.5	1,003.0
2004	0.0	0.0	0.0	0.0	0.0	444.5	575.0	45.5	1,065.0
2005	0.0	0.0	0.0	0.0	0.0	479.0	543.0	68.0	1,090.0
2006	0.0	0.0	0.0	0.0	0.0	465.5	621.0	75.0	1,161.5
2007	..	..	..	..	..	..	..	..	..

1. Excluding small numbers of heifers for slaughter and steers on dairy operations.
2. Farms where cattle are fed on a low energy ration such as hay or pasture.
3. Farms where cattle are fed a high energy ration such as grain as they are fattened for market.



**Table 8-1**  
**Feeder cattle by weight category, by farm type at January 1, 2007 — Canada**

	Total	Heavy	Medium	Light
	thousand of head			
<b>On all cattle operations</b>				
Feeder heifers	981.8	447.0	338.0	196.8
Steers	1,178.8	478.8	351.3	348.7
<b>Total</b>	<b>2,160.6</b>	<b>925.8</b>	<b>689.3</b>	<b>545.5</b>
<b>On dairy operations</b>				
Feeder heifers	15.4	3.9	4.9	6.6
Steers	40.0	20.6	6.1	13.3
<b>Total</b>	<b>55.4</b>	<b>24.5</b>	<b>11.0</b>	<b>19.9</b>
<b>On beef operations <sup>1</sup></b>				
Feeder heifers	966.4	443.1	333.1	190.2
Steers	1,138.8	458.2	345.2	335.4
<b>Total</b>	<b>2,105.2</b>	<b>901.3</b>	<b>678.3</b>	<b>525.6</b>
<b>On cow calf operations</b>				
Feeder heifers	81.2	21.8	30.6	28.8
Steers	84.2	16.6	22.2	45.4
<b>Total</b>	<b>165.4</b>	<b>38.4</b>	<b>52.8</b>	<b>74.2</b>
<b>On feeder and stocker operations <sup>2</sup></b>				
Feeder heifers	376.1	183.0	117.2	75.9
Steers	335.5	129.4	98.8	107.3
<b>Total</b>	<b>711.6</b>	<b>312.4</b>	<b>216.0</b>	<b>183.2</b>
<b>On feeding operations <sup>3</sup></b>				
Feeder heifers	509.1	238.3	185.3	85.5
Steers	719.1	312.2	224.2	182.7
<b>Total</b>	<b>1,228.2</b>	<b>550.5</b>	<b>409.5</b>	<b>268.2</b>

1. Excluding small amounts of heifers for slaughter and steers on dairy operations.
2. Farms where cattle are fed on a low energy ration such as hay or pasture.
3. Farms where cattle are fed a high energy ration such as grain as they are fattened for market.

**Table 8-2**  
**Feeder cattle by weight category, by farm type at January 1, 2007 — East**

	Total	Heavy	Medium	Light
	thousand of head			
<b>On all cattle operations</b>				
Feeder heifers	211.8	103.6	72.3	35.9
Steers	386.8	185.4	96.3	105.1
<b>Total</b>	<b>598.6</b>	<b>289.0</b>	<b>168.6</b>	<b>141.0</b>
<b>On dairy operations</b>				
Feeder heifers	7.4	2.1	2.0	3.3
Steers	34.0	18.8	4.9	10.3
<b>Total</b>	<b>41.4</b>	<b>20.9</b>	<b>6.9</b>	<b>13.6</b>
<b>On beef operations <sup>1</sup></b>				
Feeder heifers	204.4	101.5	70.3	32.6
Steers	352.8	166.6	91.4	94.8
<b>Total</b>	<b>557.2</b>	<b>268.1</b>	<b>161.7</b>	<b>127.4</b>
<b>On cow calf operations</b>				
Feeder heifers	30.7	9.7	11.0	10.0
Steers	36.0	10.1	10.9	15.0
<b>Total</b>	<b>66.7</b>	<b>19.8</b>	<b>21.9</b>	<b>25.0</b>
<b>On feeder and stocker operations <sup>2</sup></b>				
Feeder heifers	40.6	15.5	14.5	10.6
Steers	70.2	37.8	15.3	17.1
<b>Total</b>	<b>110.8</b>	<b>53.3</b>	<b>29.8</b>	<b>27.7</b>
<b>On feeding operations <sup>3</sup></b>				
Feeder heifers	133.1	76.3	44.8	12.0
Steers	246.6	118.7	65.2	62.7
<b>Total</b>	<b>379.7</b>	<b>195.0</b>	<b>110.0</b>	<b>74.7</b>

1. Excluding small amounts of heifers for slaughter and steers on dairy operations.

2. Farms where cattle are fed on a low energy ration such as hay or pasture.

3. Farms where cattle are fed a high energy ration such as grain as they are fattened for market.

**Table 8-3**  
**Feeder cattle by weight category, by farm type at January 1, 2007 — Atlantic**

	Total	Heavy	Medium	Light
	thousand of head			
<b>On all cattle operations</b>				
Feeder heifers	16.8	3.9	6.2	6.7
Steers	25.8	8.9	6.9	10.0
<b>Total</b>	<b>42.6</b>	<b>12.8</b>	<b>13.1</b>	<b>16.7</b>
<b>On dairy operations</b>				
Feeder heifers	2.4	0.5	0.2	1.7
Steers	3.1	0.8	0.4	1.9
<b>Total</b>	<b>5.5</b>	<b>1.3</b>	<b>0.6</b>	<b>3.6</b>
<b>On beef operations <sup>1</sup></b>				
Feeder heifers	14.4	3.4	6.0	5.0
Steers	22.7	8.1	6.5	8.1
<b>Total</b>	<b>37.1</b>	<b>11.5</b>	<b>12.5</b>	<b>13.1</b>
<b>On cow calf operations</b>				
Feeder heifers	1.8	0.2	0.6	1.0
Steers	1.7	0.5	0.3	0.9
<b>Total</b>	<b>3.5</b>	<b>0.7</b>	<b>0.9</b>	<b>1.9</b>
<b>On feeder and stocker operations <sup>2</sup></b>				
Feeder heifers	6.0	0.7	3.6	1.7
Steers	4.4	1.9	1.0	1.5
<b>Total</b>	<b>10.4</b>	<b>2.6</b>	<b>4.6</b>	<b>3.2</b>
<b>On feeding operations <sup>3</sup></b>				
Feeder heifers	6.6	2.5	1.8	2.3
Steers	16.6	5.7	5.2	5.7
<b>Total</b>	<b>23.2</b>	<b>8.2</b>	<b>7.0</b>	<b>8.0</b>

1. Excluding small amounts of heifers for slaughter and steers on dairy operations.

2. Farms where cattle are fed on a low energy ration such as hay or pasture.

3. Farms where cattle are fed a high energy ration such as grain as they are fattened for market.

**Table 8-4**  
**Feeder cattle by weight category, by farm type at January 1, 2007 — Quebec**

	Total	Heavy	Medium	Light
	thousand of head			
<b>On all cattle operations</b>				
Feeder heifers	30.0	12.2	7.5	10.3
Steers	116.0	62.6	23.2	30.2
<b>Total</b>	<b>146.0</b>	<b>74.8</b>	<b>30.7</b>	<b>40.5</b>
<b>On dairy operations</b>				
Feeder heifers	2.0	0.4	0.7	0.9
Steers	10.8	5.9	1.1	3.8
<b>Total</b>	<b>12.8</b>	<b>6.3</b>	<b>1.8</b>	<b>4.7</b>
<b>On beef operations <sup>1</sup></b>				
Feeder heifers	28.0	11.8	6.8	9.4
Steers	105.2	56.7	22.1	26.4
<b>Total</b>	<b>133.2</b>	<b>68.5</b>	<b>28.9</b>	<b>35.8</b>
<b>On cow calf operations</b>				
Feeder heifers	5.9	0.9	0.6	4.4
Steers	4.8	0.6	2.0	2.2
<b>Total</b>	<b>10.7</b>	<b>1.5</b>	<b>2.6</b>	<b>6.6</b>
<b>On feeder and stocker operations <sup>2</sup></b>				
Feeder heifers	10.6	4.6	3.2	2.8
Steers	28.4	16.1	3.1	9.2
<b>Total</b>	<b>39.0</b>	<b>20.7</b>	<b>6.3</b>	<b>12.0</b>
<b>On feeding operations <sup>3</sup></b>				
Feeder heifers	11.5	6.3	3.0	2.2
Steers	72.0	40.0	17.0	15.0
<b>Total</b>	<b>83.5</b>	<b>46.3</b>	<b>20.0</b>	<b>17.2</b>

1. Excluding small amounts of heifers for slaughter and steers on dairy operations.

2. Farms where cattle are fed on a low energy ration such as hay or pasture.

3. Farms where cattle are fed a high energy ration such as grain as they are fattened for market.

**Table 8-5**  
**Feeder cattle by weight category, by farm type at January 1, 2007 — Ontario**

	Total	Heavy	Medium	Light
	thousand of head			
<b>On all cattle operations</b>				
Feeder heifers	165.0	87.5	58.6	18.9
Steers	245.0	113.9	66.2	64.9
<b>Total</b>	<b>410.0</b>	<b>201.4</b>	<b>124.8</b>	<b>83.8</b>
<b>On dairy operations</b>				
Feeder heifers	3.0	1.2	1.1	0.7
Steers	20.1	12.1	3.4	4.6
<b>Total</b>	<b>23.1</b>	<b>13.3</b>	<b>4.5</b>	<b>5.3</b>
<b>On beef operations <sup>1</sup></b>				
Feeder heifers	162.0	86.3	57.5	18.2
Steers	224.9	101.8	62.8	60.3
<b>Total</b>	<b>386.9</b>	<b>188.1</b>	<b>120.3</b>	<b>78.5</b>
<b>On cow calf operations</b>				
Feeder heifers	23.0	8.6	9.8	4.6
Steers	29.5	9.0	8.6	11.9
<b>Total</b>	<b>52.5</b>	<b>17.6</b>	<b>18.4</b>	<b>16.5</b>
<b>On feeder and stocker operations <sup>2</sup></b>				
Feeder heifers	24.0	10.2	7.7	6.1
Steers	37.4	19.8	11.2	6.4
<b>Total</b>	<b>61.4</b>	<b>30.0</b>	<b>18.9</b>	<b>12.5</b>
<b>On feeding operations <sup>3</sup></b>				
Feeder heifers	115.0	67.5	40.0	7.5
Steers	158.0	73.0	43.0	42.0
<b>Total</b>	<b>273.0</b>	<b>140.5</b>	<b>83.0</b>	<b>49.5</b>

1. Excluding small amounts of heifers for slaughter and steers on dairy operations.

2. Farms where cattle are fed on a low energy ration such as hay or pasture.

3. Farms where cattle are fed a high energy ration such as grain as they are fattened for market.

**Table 8-6**  
**Feeder cattle by weight category, by farm type at January 1, 2007 — Manitoba**

	Total	Heavy	Medium	Light
	thousand of head			
<b>On all cattle operations</b>				
Feeder heifers	49.0	20.1	14.2	14.7
Steers	48.0	15.8	9.6	22.6
<b>Total</b>	<b>97.0</b>	<b>35.9</b>	<b>23.8</b>	<b>37.3</b>
<b>On dairy operations</b>				
Feeder heifers	0.2	0.1	0.1	0.0
Steers	1.6	0.8	0.3	0.5
<b>Total</b>	<b>1.8</b>	<b>0.9</b>	<b>0.4</b>	<b>0.5</b>
<b>On beef operations <sup>1</sup></b>				
Feeder heifers	48.8	20.0	14.1	14.7
Steers	46.4	15.0	9.3	22.1
<b>Total</b>	<b>95.2</b>	<b>35.0</b>	<b>23.4</b>	<b>36.8</b>
<b>On cow calf operations</b>				
Feeder heifers	9.4	3.2	2.4	3.8
Steers	12.1	1.8	2.9	7.4
<b>Total</b>	<b>21.5</b>	<b>5.0</b>	<b>5.3</b>	<b>11.2</b>
<b>On feeder and stocker operations <sup>2</sup></b>				
Feeder heifers	26.4	10.8	7.2	8.4
Steers	18.3	3.2	4.4	10.7
<b>Total</b>	<b>44.7</b>	<b>14.0</b>	<b>11.6</b>	<b>19.1</b>
<b>On feeding operations <sup>3</sup></b>				
Feeder heifers	13.0	6.0	4.5	2.5
Steers	16.0	10.0	2.0	4.0
<b>Total</b>	<b>29.0</b>	<b>16.0</b>	<b>6.5</b>	<b>6.5</b>

1. Excluding small amounts of heifers for slaughter and steers on dairy operations.

2. Farms where cattle are fed on a low energy ration such as hay or pasture.

3. Farms where cattle are fed a high energy ration such as grain as they are fattened for market.

**Table 8-7**  
**Feeder cattle by weight category, by farm type at January 1, 2007 — Saskatchewan**

	Total	Heavy	Medium	Light
	thousand of head			
<b>On all cattle operations</b>				
Feeder heifers	52.0	14.8	18.5	18.7
Steers	79.0	24.5	24.5	30.0
<b>Total</b>	<b>131.0</b>	<b>39.3</b>	<b>43.0</b>	<b>48.7</b>
<b>On dairy operations</b>				
Feeder heifers	0.2	0.1	0.1	0.0
Steers	0.9	0.2	0.2	0.5
<b>Total</b>	<b>1.1</b>	<b>0.3</b>	<b>0.3</b>	<b>0.5</b>
<b>On beef operations <sup>1</sup></b>				
Feeder heifers	51.8	14.7	18.4	18.7
Steers	78.1	24.3	24.3	29.5
<b>Total</b>	<b>129.9</b>	<b>39.0</b>	<b>42.7</b>	<b>48.2</b>
<b>On cow calf operations</b>				
Feeder heifers	12.6	3.2	5.3	4.1
Steers	13.1	1.5	3.3	8.3
<b>Total</b>	<b>25.7</b>	<b>4.7</b>	<b>8.6</b>	<b>12.4</b>
<b>On feeder and stocker operations <sup>2</sup></b>				
Feeder heifers	26.2	8.0	8.4	9.8
Steers	30.5	4.3	14.0	12.2
<b>Total</b>	<b>56.7</b>	<b>12.3</b>	<b>22.4</b>	<b>22.0</b>
<b>On feeding operations <sup>3</sup></b>				
Feeder heifers	13.0	3.5	4.7	4.8
Steers	34.5	18.5	7.0	9.0
<b>Total</b>	<b>47.5</b>	<b>22.0</b>	<b>11.7</b>	<b>13.8</b>

1. Excluding small amounts of heifers for slaughter and steers on dairy operations.

2. Farms where cattle are fed on a low energy ration such as hay or pasture.

3. Farms where cattle are fed a high energy ration such as grain as they are fattened for market.

**Table 8-8**  
**Feeder cattle by weight category, by farm type at January 1, 2007 — Alberta**

	Total	Heavy	Medium	Light
	thousand of head			
<b>On all cattle operations</b>				
Feeder heifers	657.0	306.8	230.0	120.2
Steers	635.0	247.7	215.9	171.4
<b>Total</b>	<b>1,292.0</b>	<b>554.5</b>	<b>445.9</b>	<b>291.6</b>
<b>On dairy operations</b>				
Feeder heifers	7.1	1.5	2.5	3.1
Steers	2.2	0.8	0.6	0.8
<b>Total</b>	<b>9.3</b>	<b>2.3</b>	<b>3.1</b>	<b>3.9</b>
<b>On beef operations <sup>1</sup></b>				
Feeder heifers	649.9	305.3	227.5	117.1
Steers	632.8	246.9	215.3	170.6
<b>Total</b>	<b>1,282.7</b>	<b>552.2</b>	<b>442.8</b>	<b>287.7</b>
<b>On cow calf operations</b>				
Feeder heifers	23.7	5.2	10.3	8.2
Steers	16.7	3.1	4.0	9.6
<b>Total</b>	<b>40.4</b>	<b>8.3</b>	<b>14.3</b>	<b>17.8</b>
<b>On feeder and stocker operations <sup>2</sup></b>				
Feeder heifers	277.2	148.1	86.2	42.9
Steers	204.1	83.8	63.3	57.0
<b>Total</b>	<b>481.3</b>	<b>231.9</b>	<b>149.5</b>	<b>99.9</b>
<b>On feeding operations <sup>3</sup></b>				
Feeder heifers	349.0	152.0	131.0	66.0
Steers	412.0	160.0	148.0	104.0
<b>Total</b>	<b>761.0</b>	<b>312.0</b>	<b>279.0</b>	<b>170.0</b>

1. Excluding small amounts of heifers for slaughter and steers on dairy operations.

2. Farms where cattle are fed on a low energy ration such as hay or pasture.

3. Farms where cattle are fed a high energy ration such as grain as they are fattened for market.



**Table 8-9**  
**Feeder cattle by weight category, by farm type at January 1, 2007 — British Columbia**

	Total	Heavy	Medium	Light
	thousand of head			
<b>On all cattle operations</b>				
Feeder heifers	12.0	1.7	3.0	7.3
Steers	30.0	5.4	5.0	19.6
<b>Total</b>	<b>42.0</b>	<b>7.1</b>	<b>8.0</b>	<b>26.9</b>
<b>On dairy operations</b>				
Feeder heifers	0.5	0.1	0.2	0.2
Steers	1.3	0.0	0.1	1.2
<b>Total</b>	<b>1.8</b>	<b>0.1</b>	<b>0.3</b>	<b>1.4</b>
<b>On beef operations <sup>1</sup></b>				
Feeder heifers	11.5	1.6	2.8	7.1
Steers	28.7	5.4	4.9	18.4
<b>Total</b>	<b>40.2</b>	<b>7.0</b>	<b>7.7</b>	<b>25.5</b>
<b>On cow calf operations</b>				
Feeder heifers	4.8	0.5	1.6	2.7
Steers	6.3	0.1	1.1	5.1
<b>Total</b>	<b>11.1</b>	<b>0.6</b>	<b>2.7</b>	<b>7.8</b>
<b>On feeder and stocker operations <sup>2</sup></b>				
Feeder heifers	5.7	0.6	0.9	4.2
Steers	12.4	0.3	1.8	10.3
<b>Total</b>	<b>18.1</b>	<b>0.9</b>	<b>2.7</b>	<b>14.5</b>
<b>On feeding operations <sup>3</sup></b>				
Feeder heifers	1.0	0.5	0.3	0.2
Steers	10.0	5.0	2.0	3.0
<b>Total</b>	<b>11.0</b>	<b>5.5</b>	<b>2.3</b>	<b>3.2</b>

1. Excluding small amounts of heifers for slaughter and steers on dairy operations.

2. Farms where cattle are fed on a low energy ration such as hay or pasture.

3. Farms where cattle are fed a high energy ration such as grain as they are fattened for market.

**Table 8-10**  
**Feeder cattle by weight category, by farm type at January 1, 2007 — West**

	Total	Heavy	Medium	Light
	thousand of head			
<b>On all cattle operations</b>				
Feeder heifers	770.0	343.4	265.7	160.9
Steers	792.0	293.4	255.0	243.6
<b>Total</b>	<b>1,562.0</b>	<b>636.8</b>	<b>520.7</b>	<b>404.5</b>
<b>On dairy operations</b>				
Feeder heifers	8.0	1.8	2.9	3.3
Steers	6.0	1.8	1.2	3.0
<b>Total</b>	<b>14.0</b>	<b>3.6</b>	<b>4.1</b>	<b>6.3</b>
<b>On beef operations <sup>1</sup></b>				
Feeder heifers	762.0	341.6	262.8	157.6
Steers	786.0	291.6	253.8	240.6
<b>Total</b>	<b>1,548.0</b>	<b>633.2</b>	<b>516.6</b>	<b>398.2</b>
<b>On cow calf operations</b>				
Feeder heifers	50.5	12.1	19.6	18.8
Steers	48.2	6.5	11.3	30.4
<b>Total</b>	<b>98.7</b>	<b>18.6</b>	<b>30.9</b>	<b>49.2</b>
<b>On feeder and stocker operations <sup>2</sup></b>				
Feeder heifers	335.5	167.5	102.7	65.3
Steers	265.3	91.6	83.5	90.2
<b>Total</b>	<b>600.8</b>	<b>259.1</b>	<b>186.2</b>	<b>155.5</b>
<b>On feeding operations <sup>3</sup></b>				
Feeder heifers	376.0	162.0	140.5	73.5
Steers	472.5	193.5	159.0	120.0
<b>Total</b>	<b>848.5</b>	<b>355.5</b>	<b>299.5</b>	<b>193.5</b>

1. Excluding small amounts of heifers for slaughter and steers on dairy operations.

2. Farms where cattle are fed on a low energy ration such as hay or pasture.

3. Farms where cattle are fed a high energy ration such as grain as they are fattened for market.

**Table 9-1**  
**Prices — Toronto A1 to A2 steers 1, 2, 3**

	January	February	March	April	May	June	July	August	September	October	November	December	Annual
	dollars per hundred weight												
1977	40.87	40.83	41.49	43.23	43.79	43.22	44.14	44.95	46.23	48.35	49.32	49.26	44.50
1978	49.32	49.76	52.88	59.67	66.16	67.18	64.52	64.77	65.11	67.54	66.93	67.86	62.07
1979	74.50	80.79	83.97	84.14	83.62	83.05	78.14	75.04	78.28	78.38	78.51	81.92	81.92
1980	82.99	82.36	78.83	75.45	76.57	76.08	81.20	84.14	83.88	83.91	83.85	83.42	80.74
1981	82.79	79.36	78.93	78.73	81.34	83.03	83.32	81.69	80.14	78.99	76.43	74.90	80.00
1982	74.12	75.75	77.21	82.07	90.58	90.30	84.34	81.75	79.51	74.55	75.70	74.91	80.54
1983	76.59	78.12	79.19	84.55	83.31	82.59	78.22	76.15	73.91	74.12	76.62	82.25	78.98
1984	85.14	82.74	84.99	86.79	86.63	84.23	86.89	85.87	83.21	82.47	85.90	88.47	85.30
1985	89.04	86.99	86.01	83.24	82.77	81.07	76.31	72.30	73.16	78.89	82.04	86.27	81.63
1986	84.85	82.76	81.09	79.53	79.73	77.92	81.49	83.22	84.08	84.30	88.22	89.45	82.66
1987	85.31	84.38	84.07	87.87	94.98	92.89	89.73	89.48	91.18	88.99	88.57	87.04	88.89
1988	86.84	87.95	89.77	93.54	93.74	90.18	84.18	82.42	83.16	84.16	85.34	85.55	87.35
1989	87.37	89.26	91.37	90.81	91.58	88.09	88.34	87.40	86.27	86.06	88.31	89.92	88.82
1990	88.92	88.42	86.85	87.72	88.88	88.62	88.31	88.36	87.91	88.53	92.65	93.58	88.89
1991	92.23	90.07	89.37	90.71	90.22	88.77	86.03	83.28	79.68	77.18	72.18	74.48	84.56
1992	80.19	83.12	84.82	87.02	88.53	87.32	87.52	86.98	86.79	87.94	91.36	98.25	87.38
1993	98.92	96.98	97.89	99.34	103.48	99.07	95.41	95.83	95.22	90.24	93.08	95.32	97.23
1994	95.70	95.48	96.73	99.19	94.95	91.33	92.07	92.99	87.54	83.45	89.47	90.89	92.58
1995	96.39	96.10	92.56	88.25	85.40	88.34	86.90	85.89	83.66	82.86	83.88	86.85	88.12
1996	82.10	78.64	78.04	75.27	76.62	79.99	83.05	88.23	88.47	87.28	90.42	86.53	82.89
1997	85.42	84.63	87.75	89.35	90.52	88.80	83.00	83.55	80.19	84.00	87.20	85.81	85.85
1998	87.90	87.61	88.96	89.56	91.31	91.29	88.29	87.77	85.81	86.27	86.70	87.67	88.26
1999	89.49	90.96	92.53	93.83	91.78	92.29	89.40	90.38	89.92	91.94	96.91	102.21	92.64
2000	101.66	100.82	104.42	111.04	108.25	104.67	103.38	101.04	98.02	96.83	99.32	104.82	102.86
2001	111.37	114.74	119.56	122.00	119.09	116.34	115.13	108.72	104.33	96.72	100.62	102.23	110.90
2002	106.48	112.93	112.60	106.77	104.42	100.31	98.63	99.32	95.87	95.49	100.29	105.44	103.21
2003	113.45	108.70	103.40	109.27	101.42	80.74	43.34	47.95	67.67	72.95	83.49	84.27	84.72
2004	82.70	74.60	81.46	83.03	81.65	75.15	74.59	69.91	75.77	74.16	73.91	77.04	77.00
2005	88.03	90.96	86.26	86.54	86.66	87.33	92.52	92.19	91.84	91.08	95.34	101.65	90.87
2006	101.73	96.05	93.79	92.52	94.19	95.97	93.86	93.18	92.00	90.36	88.66	87.24	93.30

- 1976 to 1989, cattle weight 1000 pounds and over; 1990 to 1993, 1051 pounds and over.
- 1994 onward, cattle weight 1251 pounds and over. Prices in Ontario includes 13 markets and Ontario Public Stockyards.
- Source: Canfax Research Services, 1996 onward, all slaughter steers.

**Table 9-2**  
**Prices — Alberta steers <sup>1</sup>**

	January	February	March	April	May	June	July	August	September	October	November	December	Annual
	dollars per hundred weight												
1977	35.74	34.86	36.85	38.79	39.67	40.92	41.93	41.46	43.31	46.13	46.08	43.99	40.48
1978	44.36	44.89	50.14	57.55	64.74	66.75	62.53	61.86	63.32	65.20	62.37	63.68	58.80
1979	69.78	76.97	80.01	80.71	79.84	80.17	75.36	72.75	76.42	72.99	75.53	79.56	76.86
1980	80.00	77.76	74.19	71.12	73.12	71.75	75.71	77.54	78.35	78.82	81.09	82.24	76.81
1981	79.86	74.79	74.23	78.33	79.98	79.22	77.18	75.46	73.40	72.59	70.80	67.99	75.14
1982	65.68	68.34	71.42	78.90	86.98	82.98	78.13	74.89	73.89	71.98	71.92	67.63	73.98
1983	68.26	70.28	73.52	79.65	77.77	75.20	70.87	70.18	69.47	71.92	72.12	74.32	72.69
1984	77.32	77.25	79.70	80.89	78.96	75.83	77.44	75.04	73.88	76.28	79.45	80.65	77.74
1985	81.02	76.98	78.65	78.10	79.01	75.66	69.06	66.91	70.42	76.70	79.82	79.65	75.58
1986	74.51	72.60	73.02	72.24	72.55	70.57	74.89	76.08	79.07	81.26	82.13	79.42	75.60
1987	77.95	78.34	80.62	86.57	89.21	85.32	80.41	84.25	85.84	83.80	83.16	78.88	83.38
1988	78.37	82.17	84.62	86.25	84.53	78.68	76.14	77.05	78.58	82.29	81.04	78.00	80.63
1989	83.54	86.12	87.36	83.45	81.31	77.98	78.59	80.11	79.06	81.92	83.38	83.85	81.54
1990	85.13	86.43	85.66	85.00	82.88	81.80	81.76	82.42	82.55	86.65	88.10	87.02	84.30
1991	86.19	86.08	87.67	87.11	82.14	79.99	77.94	73.79	73.26	73.12	70.16	70.74	78.31
1992	74.53	80.47	82.84	82.66	82.02	79.18	81.03	81.03	81.45	83.96	85.06	89.18	82.22
1993	95.00	96.74	97.53	96.21	94.70	87.98	87.64	91.07	89.85	89.95	91.29	88.96	91.90
1994	91.25	91.01	95.50	93.82	85.95	81.07	83.80	84.73	80.84	81.02	87.83	88.06	86.17
1995	94.53	94.00	89.60	84.29	80.59	81.25	80.00	78.78	77.06	79.24	83.45	81.64	82.91
1996	78.64	75.31	75.94	71.97	72.28	73.60	77.90	83.59	86.61	87.61	86.11	78.16	78.42
1997	79.71	84.12	87.15	86.30	84.69	82.31	83.00	83.55	80.19	84.00	87.20	85.81	84.00
1998	84.69	82.56	83.45	86.74	86.33	83.44	79.81	80.95	78.35	84.06	88.67	86.81	83.56
1999	90.08	88.36	90.85	88.58	88.03	86.37	84.94	87.42	87.26	89.93	95.09	99.11	89.30
2000	94.90	92.46	98.55	100.25	96.59	92.73	89.52	91.71	88.54	91.98	98.99	107.09	95.00
2001	107.66	113.81	118.07	111.75	105.24	99.81	98.41	97.95	94.25	94.82	96.88	99.07	102.82
2002	105.08	107.10	109.62	98.19	94.77	90.73	90.11	92.43	94.57	97.23	101.69	105.05	98.88
2003	114.17	115.13	110.29	108.55	106.31	65.44	37.80	39.02	73.09	79.07	80.45	82.06	84.28
2004	82.36	80.03	85.81	84.25	80.03	71.73	70.64	66.69	78.39	79.12	79.18	85.32	78.40
2005	85.26	88.68	83.19	80.14	79.54	80.42	84.77	85.03	85.19	86.57	91.98	96.42	85.62
2006	95.39	89.32	87.51	85.22	85.03	86.92	85.84	85.23	86.01	85.69	84.97	85.68	86.90

1. Source: Canfax Research Services, 1996 onward, all slaughter steers.

**Table 10-1**  
**Cattle and calves: Number by class and calf crop — Canada and United States, January 1 <sup>1</sup>**

	2001	2002	2003	2004	2005	2006	2007	2007 as percentage of 2006
	thousand of head							percentage
<b>Cattle and calves</b>	<b>110,906</b>	<b>110,485</b>	<b>109,588</b>	<b>109,541</b>	<b>110,501</b>	<b>111,532</b>	<b>111,318</b>	<b>100</b>
<b>Cows and heifers that have calved</b>	<b>48,263</b>	<b>47,959</b>	<b>47,942</b>	<b>47,925</b>	<b>48,284</b>	<b>48,369</b>	<b>48,064</b>	<b>99</b>
Beef cows	38,000	37,770	37,735	37,880	38,212	38,258	37,895	99
Dairy cows	10,263	10,190	10,207	10,045	10,071	10,112	10,169	101
All other cattle	62,642	62,526	61,646	61,616	62,216	63,162	63,253	100
Calf crop <sup>2</sup>	43,882	43,979	43,668	43,043	43,405	43,089	..	..

1. Figures may not add up to totals because of rounding.

2. January to December calf crop.

**Source(s):** National Agriculture Statistics Service and Livestock and Animal Products Section, Statistics Canada

**Table 10-2**  
**Cattle and calves: Number by class and calf crop — United States, January 1<sup>1</sup>**

	2001	2002	2003	2004	2005	2006	2007	2007 as percentage of 2006
	thousand of head							percentage
<b>Cattle and calves</b>	<b>97,298</b>	<b>96,723</b>	<b>96,100</b>	<b>94,888</b>	<b>95,438</b>	<b>96,702</b>	<b>97,003</b>	<b>100</b>
<b>Cows and heifers that have calved</b>	<b>42,570</b>	<b>42,239</b>	<b>42,125</b>	<b>41,851</b>	<b>41,920</b>	<b>42,056</b>	<b>42,023</b>	<b>100</b>
Beef cows	33,398	33,134	32,983	32,861	32,915	32,994	32,894	100
Milk cows	9,172	9,106	9,142	8,990	9,005	9,063	9,129	101
<b>Heifers 500 pounds and over</b>	<b>19,776</b>	<b>19,683</b>	<b>19,628</b>	<b>19,345</b>	<b>19,573</b>	<b>19,984</b>	<b>20,086</b>	<b>101</b>
For beef cow replacement	5,588	5,571	5,624	5,518	5,691	5,904	5,877	100
For milk cow replacement	4,057	4,055	4,114	4,020	4,118	4,275	4,310	101
Other heifers	10,131	10,057	9,891	9,806	9,763	9,805	9,899	101
Steers 500 pounds and over	16,461	16,804	16,554	16,277	16,476	16,933	17,222	102
Bulls 500 pounds and over	2,274	2,244	2,248	2,206	2,219	2,263	2,215	98
Calves under 500 pounds	16,216	15,753	15,545	15,210	15,250	15,465	15,456	100
Calf crop <sup>2</sup>	38,300	38,224	37,903	37,505	37,780	37,575	..	..

1. Figures may not add up to totals because of rounding.

2. January to December calf crop.

Source: National Agricultural Statistics Service

**Table 10-3**  
**Cattle and calves: Number by class and calf crop — Canada, January 1<sup>1</sup>**

	2001	2002	2003	2004	2005	2006	2007	2007 as percentage of 2006
	thousand of head							percentage
<b>Cattle and calves</b>	<b>13,608</b>	<b>13,762</b>	<b>13,488</b>	<b>14,653</b>	<b>15,063</b>	<b>14,830</b>	<b>14,315</b>	<b>97</b>
<b>Cows and heifers that have calved</b>	<b>5,693</b>	<b>5,720</b>	<b>5,817</b>	<b>6,074</b>	<b>6,364</b>	<b>6,313</b>	<b>6,041</b>	<b>96</b>
Beef cows	4,602	4,636	4,752	5,019	5,297	5,264	5,001	95
Dairy cows	1,091	1,084	1,065	1,055	1,066	1,049	1,040	99
<b>Heifers, 1 year and over</b>	<b>1,972</b>	<b>2,026</b>	<b>1,940</b>	<b>2,069</b>	<b>2,115</b>	<b>2,147</b>	<b>2,073</b>	<b>97</b>
Heifers for beef replacement	674	654	648	706	666	650	615	95
Heifers for dairy replacement	498	508	512	503	499	498	476	96
Other heifers	801	865	780	861	950	1,000	982	98
Steers, 1 year and over	1,222	1,205	1,179	1,228	1,184	1,173	1,179	101
Bulls, 1 year and over	239	237	239	271	273	265	249	94
Calves, under 1 year	4,482	4,574	4,312	5,012	5,127	4,932	4,774	97
Calf crop <sup>2</sup>	5,582	5,755	5,765	5,538	5,625	5,514	..	..

1. Figures may not add up to totals because of rounding.

2. January to December calf crop.

3. For current year, January to June calf crop only.

Source(s): Livestock and Animal Products Section, Statistics Canada

**Table 11-1**  
**Supply and disposition of red meat, Canada — Beef**

	Beginning stocks	Production	Imports	Total supply	Exports	Ending stocks	Net supply	Available per person			Consumed <sup>1</sup>
								Retail	Carcass	Boneless	
thousands of tonnes							weight per year in kilogram				
1991	12.94	822.78	217.37	1,053.09	105.26	15.02	932.81	24.29	33.28	22.06	14.65
1992	15.02	856.66	217.84	1,089.52	156.10	14.67	918.75	23.64	32.39	21.47	14.26
1993	14.67	822.31	265.75	1,102.73	187.98	23.31	891.44	22.69	31.08	20.61	13.68
1994	23.31	861.86	280.71	1,165.88	216.59	30.09	919.20	23.14	31.70	20.95	13.91
1995	30.09	887.91	252.20	1,170.20	215.48	24.02	930.70	23.19	31.76	21.12	14.03
1996	24.02	976.11	234.82	1,234.95	282.08	21.55	931.32	22.96	31.45	21.04	13.97
1997	21.55	1,047.34	250.06	1,318.95	356.16	22.07	940.72	22.96	31.45	21.04	13.97
1998	22.07	1,140.49	236.72	1,399.28	410.80	25.37	963.10	23.31	31.94	21.37	14.19
1999	25.37	1,222.42	257.99	1,505.78	482.39	32.33	991.06	23.80	32.60	21.81	14.48
2000	32.33	1,222.63	266.46	1,521.42	513.30	25.64	982.48	23.40	32.01	21.42	14.22
2001	25.64	1,221.01	307.81	1,554.45	568.77	31.87	953.82	22.41	30.75	20.57	13.66
2002	31.87	1,256.16	311.32	1,599.34	612.63	31.14	955.57	22.23	30.46	20.38	13.53
2003	31.14	1,143.16	273.83	1,448.13	396.42	45.49	1,006.22	23.19	31.77	21.26	14.11
2004	45.49	1,453.14	112.46	1,611.08	589.99	40.13	980.96	22.40	30.68	20.52	13.63
2005	40.13	1,481.82	126.37	1,648.32	579.94	38.93	1,029.45	23.29	31.90	21.34	14.17

1. Available data adjusted on boneless basis for retail, household, cooking and plate loss.

**Table 11-2**  
**Supply and disposition of red meat, Canada — Veal**

	Beginning stocks	Production	Imports	Total supply	Exports	Ending stocks	Net supply	Available per person			Consumed <sup>1</sup>
								Retail	Carcass	Boneless	
thousands of tonnes							weight per year in kilogram				
1991	0.48	43.18	2.64	46.30	4.35	0.40	41.55	1.23	1.48	1.02	0.64
1992	0.40	42.14	3.24	45.78	3.04	0.64	42.10	1.23	1.48	1.02	0.65
1993	0.64	37.32	3.80	41.76	2.50	0.65	38.61	1.12	1.35	0.92	0.59
1994	0.65	37.60	5.25	43.50	3.82	1.28	38.40	1.10	1.32	0.91	0.58
1995	1.28	40.30	3.58	45.16	4.11	0.63	40.42	1.14	1.38	0.94	0.60
1996	0.63	40.39	2.52	43.54	4.25	0.68	38.61	1.08	1.30	0.89	0.57
1997	0.68	42.14	3.07	45.89	4.21	0.63	41.05	1.14	1.37	0.94	0.60
1998	0.63	41.43	2.69	44.75	4.48	0.68	39.60	1.09	1.31	0.90	0.57
1999	0.68	41.11	3.16	44.95	5.14	0.59	39.23	1.07	1.29	0.88	0.56
2000	0.59	40.81	3.55	44.95	3.81	0.63	40.51	1.10	1.32	0.90	0.57
2001	0.63	40.60	2.44	43.67	3.89	1.04	38.74	1.04	1.25	0.86	0.54
2002	1.04	37.53	4.17	42.74	2.42	1.37	38.95	1.03	1.24	0.85	0.54
2003	1.37	40.96	2.72	45.05	3.54	3.13	38.38	1.01	1.21	0.83	0.53
2004	3.13	43.30	1.08	47.51	9.04	1.69	36.78	0.95	1.15	0.79	0.50
2005	1.69	41.17	2.38	45.23	8.59	1.71	34.93	0.90	1.08	0.74	0.47

1. Available data adjusted on boneless basis for retail, household, cooking and plate loss.

**Table 11-3**  
**Supply and disposition of red meat, Canada — Beef and veal total**

	Beginning stocks	Production	Imports	Total supply	Exports	Ending stocks	Net supply	Available per person			Consumed <sup>1</sup>
								Retail	Carcass	Boneless	
thousands of tonnes							weight per year in kilogram				
1991	13.42	865.96	220.01	1,099.39	109.61	15.42	974.36	25.52	34.76	23.08	15.29
1992	15.42	898.80	221.08	1,135.30	159.14	15.31	960.85	24.88	33.87	22.49	14.90
1993	15.31	859.63	269.55	1,144.49	190.48	23.96	930.05	23.81	32.43	21.53	14.27
1994	23.96	899.46	285.96	1,209.38	220.41	31.37	957.60	24.24	33.02	21.86	14.49
1995	31.37	928.21	255.78	1,215.36	219.59	24.65	971.12	24.33	33.14	22.07	14.63
1996	24.65	1,016.50	237.34	1,278.49	286.33	22.23	969.93	24.04	32.76	21.93	14.54
1997	22.23	1,089.48	253.13	1,364.84	360.37	22.70	981.77	24.10	32.83	21.98	14.57
1998	22.70	1,181.92	239.41	1,444.03	415.28	26.05	1,002.70	24.40	33.25	22.26	14.76
1999	26.05	1,263.53	261.14	1,550.73	487.53	32.92	1,030.29	24.87	33.89	22.69	15.04
2000	32.92	1,263.44	270.01	1,566.36	517.11	26.26	1,022.99	24.50	33.33	22.32	14.80
2001	26.26	1,261.61	310.25	1,598.12	572.65	32.91	992.56	23.45	32.00	21.43	14.20
2002	32.91	1,293.69	315.49	1,642.08	615.05	32.51	994.52	23.27	31.70	21.23	14.07
2003	32.51	1,184.12	276.55	1,493.18	399.96	48.62	1,044.60	24.20	32.98	22.09	14.64
2004	48.62	1,496.44	113.54	1,658.59	599.03	41.82	1,017.74	23.35	31.83	21.31	14.13
2005	41.82	1,522.99	128.75	1,693.56	588.53	40.65	1,064.38	24.19	32.98	22.08	14.64

1. Available data adjusted on boneless basis for retail, household, cooking and plate loss.

**Table 11-4**  
**Supply and disposition of red meat, Canada — Pork**

	Beginning stocks	Production	Imports	Total supply	Exports	Manufacturing	Waste	Ending stocks	Net supply	Available per person			Consumed <sup>1</sup>
										Retail	Carcass	Boneless	
thousands of tonnes							weight per year in kilogram						
1991	11.05	1,096.23	14.91	1,122.19	270.24	25.21	87.70	14.12	724.92	19.65	25.86	18.85	11.23
1992	14.12	1,207.70	15.81	1,237.63	295.63	27.78	96.62	12.77	804.83	21.56	28.37	20.68	12.32
1993	12.77	1,194.32	22.14	1,229.23	302.95	27.47	95.55	10.83	792.43	21.00	27.63	20.14	12.00
1994	10.83	1,229.38	27.25	1,267.46	301.42	28.28	98.35	15.47	823.94	21.59	28.41	20.71	12.34
1995	15.47	1,275.76	27.19	1,318.42	357.04	29.34	102.06	15.20	814.78	21.13	27.81	20.27	12.07
1996	15.20	1,227.76	38.58	1,281.54	372.22	28.24	98.22	13.17	769.69	19.76	25.99	18.95	11.29
1997	13.17	1,256.70	59.63	1,329.50	420.19	28.90	100.54	19.68	760.19	19.32	25.42	18.53	11.04
1998	19.68	1,393.61	63.47	1,476.76	433.79	32.05	111.49	33.93	865.50	21.81	28.70	20.92	12.46
1999	33.93	1,563.87	64.61	1,662.41	553.71	35.97	125.11	32.78	914.84	22.87	30.09	21.94	13.07
2000	32.78	1,639.98	65.65	1,738.41	656.18	37.72	131.20	32.85	880.46	21.80	28.69	20.91	12.46
2001	32.85	1,731.29	89.38	1,853.53	732.57	39.82	138.50	44.82	897.81	22.05	28.94	21.10	12.57
2002	44.82	1,858.35	91.59	1,994.76	876.15	42.74	148.67	54.26	872.94	21.15	27.83	20.28	12.08
2003	54.26	1,882.30	89.61	2,026.16	988.59	43.29	150.58	48.20	795.51	19.09	25.12	18.31	10.91
2004	48.20	1,936.32	100.35	2,084.86	983.49	44.54	154.91	49.72	852.21	20.26	26.65	19.43	11.57
2005	49.72	1,913.53	134.27	2,097.52	1,101.78	44.01	153.08	58.74	739.92	17.43	22.93	16.72	9.96

1. Available data adjusted on boneless basis for retail, household, cooking and plate loss.

**Table 11-5**  
**Supply and disposition of red meat, Canada — Mutton and lamb**

	Beginning stocks	Production	Imports	Total supply	Exports	Ending stocks	Net supply	Available per person			Consumed <sup>1</sup>
								Retail	Carcass	Boneless	
thousands of tonnes							weight per year in kilogram				
1991	2.64	10.42	13.80	26.86	0.10	2.43	24.33	0.77	0.87	0.57	0.36
1992	2.43	11.26	12.21	25.90	0.02	2.00	23.88	0.75	0.84	0.55	0.35
1993	2.00	10.84	13.52	26.36	0.08	1.76	24.52	0.76	0.85	0.56	0.35
1994	1.76	10.49	14.48	26.73	0.10	2.80	23.83	0.73	0.82	0.54	0.34
1995	2.80	10.23	12.97	26.00	0.08	2.17	23.75	0.72	0.81	0.53	0.33
1996	2.17	10.62	11.26	24.05	0.08	1.64	22.33	0.67	0.75	0.50	0.31
1997	1.64	10.18	12.42	24.24	0.23	1.88	22.13	0.66	0.74	0.49	0.30
1998	1.88	10.61	14.15	26.64	0.24	1.39	25.01	0.74	0.83	0.55	0.34
1999	1.39	11.42	15.04	27.84	0.27	1.52	26.06	0.76	0.86	0.56	0.35
2000	1.52	12.54	16.76	30.82	0.29	1.58	28.94	0.84	0.94	0.62	0.39
2001	1.58	14.25	18.14	33.97	0.30	1.58	32.09	0.92	1.03	0.68	0.43
2002	1.58	14.75	17.51	33.84	0.28	1.19	32.38	0.92	1.03	0.68	0.42
2003	1.19	15.79	18.45	35.43	0.09	1.11	34.24	0.96	1.08	0.71	0.44
2004	1.11	17.64	18.40	37.14	0.31	1.40	35.44	0.99	1.11	0.73	0.46
2005	1.40	17.35	19.35	38.09	0.26	1.96	35.87	0.99	1.11	0.73	0.46

1. Available data adjusted on boneless basis for retail, household, cooking and plate loss.

**Table 11-6**  
**Supply and disposition of red meat, Canada — Offal**

	Beginning stocks	Production	Imports	Total supply	Exports	Ending stocks	Net supply	Available per person			Consumed <sup>1</sup>
								Retail	Carcass	Boneless	
thousands of tonnes							weight per year in kilogram				
1991	4.54	59.42	17.26	81.22	30.13	3.97	47.12	1.68	1.68	1.68	1.00
1992	3.97	63.04	15.61	82.62	37.38	3.34	41.90	1.48	1.48	1.48	0.88
1993	3.34	60.90	17.61	81.85	47.21	3.10	31.54	1.10	1.10	1.10	0.66
1994	3.10	84.14	21.62	108.86	60.63	4.30	43.93	1.51	1.51	1.51	0.90
1995	4.30	97.85	17.25	119.40	75.99	3.73	39.68	1.35	1.35	1.35	0.81
1996	3.73	110.06	16.59	130.38	86.16	4.82	39.40	1.33	1.33	1.33	0.79
1997	4.82	116.57	19.59	140.98	101.42	4.72	34.84	1.16	1.16	1.16	0.69
1998	4.72	123.75	21.53	150.00	103.64	5.36	41.01	1.36	1.36	1.36	0.81
1999	5.36	135.83	25.00	166.18	106.23	8.36	51.59	1.70	1.70	1.70	1.01
2000	8.36	147.60	21.76	177.72	138.61	7.15	31.96	1.04	1.04	1.04	0.62
2001	7.15	171.57	30.35	209.07	173.58	8.98	26.51	0.85	0.85	0.85	0.51
2002	8.98	181.46	34.31	224.75	180.88	11.13	32.73	1.04	1.04	1.04	0.62
2003	11.13	164.57	46.19	221.90	167.87	10.33	43.70	1.38	1.38	1.38	0.82
2004	10.33	174.48	35.71	220.52	161.05	11.49	47.98	1.50	1.50	1.50	0.89
2005	11.49	171.85	29.99	213.33	178.22	12.91	22.20	0.69	0.69	0.69	0.41

1. Available data adjusted on boneless basis for retail, household, cooking and plate loss.



**Table 11-7**  
**Supply and disposition of red meat, Canada — Total red meat**

	Beginning stocks	Production	Imports	Total supply	Exports	Manufacturing	Waste	Ending stocks	Net supply	Available per person			Consumed <sup>1</sup>
										Retail	Carcass	Boneless	
	thousands of tonnes									weight per year in kilogram			
1991	31.65	2,032.03	265.98	2,329.66	410.08	25.21	87.70	35.94	1,770.73	47.62	63.17	44.18	27.88
1992	35.94	2,180.80	264.71	2,481.45	492.17	27.78	96.62	33.42	1,831.46	48.66	64.56	45.20	28.45
1993	33.42	2,125.69	322.82	2,481.93	540.72	27.47	95.55	39.65	1,778.54	46.67	62.01	43.33	27.28
1994	39.65	2,223.47	349.31	2,612.43	582.56	28.28	98.35	53.94	1,849.30	48.07	63.76	44.62	28.07
1995	53.94	2,312.05	313.19	2,679.18	652.70	29.34	102.06	45.75	1,849.33	47.53	63.11	44.21	27.84
1996	45.75	2,364.94	303.77	2,714.46	744.79	28.24	98.22	41.86	1,801.35	45.80	60.82	42.71	26.93
1997	41.86	2,472.93	344.77	2,859.56	882.21	28.90	100.54	48.98	1,798.93	45.24	60.14	42.16	26.60
1998	48.98	2,709.89	338.56	3,097.43	952.95	32.05	111.49	66.73	1,934.22	48.31	64.14	45.10	28.37
1999	66.73	2,974.65	365.80	3,407.16	1,147.74	35.97	125.11	75.58	2,022.78	50.20	66.54	46.89	29.47
2000	75.58	3,063.56	374.18	3,513.32	1,312.19	37.72	131.20	67.85	1,964.35	48.18	64.00	44.89	28.27
2001	67.85	3,178.72	448.12	3,694.69	1,479.11	39.82	138.50	88.29	1,948.97	47.27	62.82	44.06	27.71
2002	88.29	3,348.25	458.90	3,895.43	1,672.36	42.74	148.67	99.09	1,932.57	46.37	61.60	43.23	27.19
2003	99.09	3,246.78	430.80	3,776.67	1,556.51	43.29	150.58	108.26	1,918.05	45.63	60.56	42.49	26.81
2004	108.26	3,624.88	268.00	4,001.11	1,743.88	44.54	154.91	104.43	1,953.37	46.10	61.09	42.97	27.05
2005	104.43	3,625.72	312.36	4,042.49	1,868.79	44.01	153.08	114.25	1,862.37	43.30	57.71	40.22	25.47

1. Available data adjusted on boneless basis for retail, household, cooking and plate loss.

# Concepts and methods

---

## Concepts

Inventory levels of the various types of livestock intended for sale in Canada are measured at specific times throughout the year. Surveyed operations are requested to include all animals located on the farming operation, regardless of ownership. They are also asked to include animals owned but pastured on a community pasture, grazing co-op or public land. Producers are asked to exclude animals owned but kept on a farm, ranch or feedlot operated by someone else. Inventory levels are estimated for cattle, calves, pigs, sheep and lambs. Estimates are also produced for certain categories of animals on the basis of age, sex, weight and/or purpose i.e. breeding or slaughter.

Current information on livestock inventories and related statistics such as supply and disposition enable those active in the agricultural sector to observe and assess changes in the industry, measure performance and keep the agricultural community and general public informed of developments. The primary data users are federal and provincial governments, producer boards, farmers and farm organizations, private business, academic research institutions and students. Livestock data assists governments in formulating agricultural policies and developing programs. Farming organizations use statistics in developing recommendations for producers and governments. Farmers make increasing use of prices, production, and marketing statistics in planning their operations. In addition, these livestock statistics are used in the calculation of farm incomes and in the Canadian System of National Accounts for indicators such as gross domestic product.

## Methods

To produce livestock estimates, there are actually 6 different survey occasions. All of the survey occasions collect data primarily using Computer Assisted Telephone Interviews (CATI) although there are special procedures in place for the very large or complex operations.

Two of the occasions are the January livestock survey and the July livestock survey. These are large-scale general livestock surveys collecting data on cattle, hogs, sheep and other livestock, referring to inventories at the 1st of the month. The probability samples include about 10,000 operations at January 1, and about 18,000 operations at July 1. These surveys collect data during a three-week period in the western provinces, Ontario and Quebec. Regardless of when operators respond, they are asked to report inventories as of January 1 or July 1. The livestock survey results are released, following processing and analysis, approximately seven weeks after the reference date.

Hog inventories are the focus of two other survey occasions collecting estimates of pig numbers at April 1 and October 1. This survey was initiated in 1998 as estimates from 1978 to 1997 were based solely on analytical tools. For the hog surveys, a sub-sample of the prior livestock survey is used. The probability samples are 2,500 at April 1 and October 1 and, similar to the livestock surveys, these CATI surveys cover the western provinces, Ontario and Quebec. Producers are requested to report their inventories as of the reference date, although the data are collected during a 7-day period near or before that date. The hog survey results are normally released three to four weeks after the reference date.

The June and November Atlantic surveys are used to produce estimates for that region. These surveys are multi-purpose collecting data, primarily inventories, on livestock including cattle, hogs and sheep in addition to collecting data related to the area, yield and production of the principal field crops. The probability samples are 1,300 in June and 2,200 in November with the data collected by telephone. The results are released at the same time as the livestock results. For reference points where surveys do not exist for the Atlantic region, analytical tools are used to produce the estimates.

Recently a new piece of information has been added to the cattle statistics allowing users a better understanding of the cattle industry. In essence, the total inventories are distributed, on the basis of survey results and sector level balance sheets, to a specific farm type. The two major categories are dairy and beef. The beef sector is then broken down to beef cattle on cow/calf and mixed beef and dairy operations; beef cattle on feeder, stocker/finish operations; and, beef cattle on feeding operations, which include feedlots.

To summarize, the livestock statistics are survey-based estimates. The survey relies on a list frame that is established every five years by the Census of Agriculture and updated to include new entrants, particularly large hog operations. The probability sample surveys are conducted by telephone. The survey results are analysed and corrected before the data are used to analyse the industry and fine-tune the estimates. The survey data are reviewed in a board environment before the commodity analyst works with the data primarily using supply-disposition analysis. The results of the industry analysis are reviewed by the board before being sent to the individual provinces. Once the data are finalised they are released to the public and published. The principal data released include inventories and summarized supply-disposition tables. The data also flow, via farm income estimates, to the Canadian system of national accounts. In addition the data are used in the calculation of net farm income projections, produced by Agriculture and Agri-Food Canada in co-operation with Statistics Canada and the provinces.