

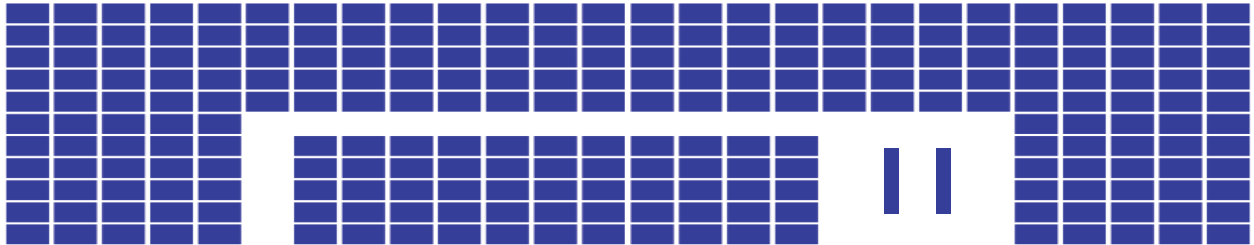

Housing, Family and Social Statistics Division  
General Social Survey 1996

## Cycle 11: Social and Community Support

### Questionnaire Package



Statistics  
Canada

Statistique  
Canada

Canada



# 1996 GENERAL SOCIAL SURVEY

## Cycle 11 Questionnaire Package

This package describes the content, methodology, data collection and sample of the eleventh cycle of the General Social Survey (GSS). Copies of the questionnaires used in Cycle 11 are attached as appendices: the GSS 11-1 control form as Appendix A and the GSS 11-2 main questionnaire on social and community support as Appendix B. Since Cycle 11 used a computer assisted telephone interviewing system (CATI), Appendices A and B are presented as reference tools. Appendix C describes the flow patterns for the screening sections, section B, section C and section E. Appendix D contains a road map to Cycle 11. The Screening Sections and Sections B, C and E of the questionnaire consist of blocks of questions repeated for each activity, the road map is a summary of each set of questions.

### Content and Methodology

The 1996 GSS (Cycle 11) is the first GSS with social support as the core content. Health, the core subject matter in Cycles 1 and 6 was due for repetition in Cycle 11. Social support replaced it, however, as the introduction of the National Population Health Survey in 1994 eliminated the need to collect health data. Social support is not a new topic for the GSS as it received coverage in the first (core=health) and fifth (core=family) cycles. The focus content of Cycle 11 collected information on tobacco use and was sponsored by Health Canada.

The objectives and scope of Cycle 11 were: to determine the nature of the help received and provided; to understand the dynamic between an individual's social network and help received and provided; and to identify unmet needs and the reasons for the needs. The 1996 GSS focused on help given or received during temporary difficult times or out of necessity due to long-term health or physical limitations in daily activities either inside or outside the household.

A GSS 11-1 control form was completed for each telephone number generated in the sample. When a private household was contacted, all household members were enumerated and basic demographic information (e.g., age and sex) was collected for everyone. A computer algorithm randomly selected a household member, 15 years of age or older, to answer the questionnaire. If the person selected could not be interviewed due to health reasons, a proxy could be interviewed.

The GSS 11-2 main questionnaire has the following sections:

Screening	Help received by respondent
Screening	Help given by respondent
Section A	Demographic information on non-household roster members - help received by respondent
Section B	Help received by respondent - day to day help
Section C	Help received by respondent - unmet needs
Section D	Demographic information on non-household roster members - help given by respondent
Section E	Help given by respondent - day to day help
Section F	Help given by respondent - impact
Section G	Family and closest friend contact
Section H	Paid and unpaid work
Section I	Health indicators and tobacco use
Section J	Other classification
Section K	Contacts for follow-up

The help received screening questions collected information on the respondent's temporary difficult times and developed a roster of persons and/or organizations who assisted the respondent in his/her everyday

activities due to the respondent's long-term health or physical limitations. Four major groups of instrumental activities of daily living were asked about to establish the help roster. They were: 1) child-care; 2) meal preparation and clean-up; house cleaning; laundry and sewing; house maintenance and outside work; 3) shopping for groceries or other necessities; transportation; banking and bill paying; and 4) personal care. Also, persons/organizations giving care such as checking up or providing emotional support were added to the roster, however, there was no detailed follow-up.

In an analogous fashion to the help received screening questions, the help given screening questions collected information on the temporary difficult times of the people the respondent helped and developed or added to the roster, persons and/or organizations whom the respondent assisted due to the receiver's long-term health or physical limitations. Information was collected for the four major groups of instrumental activities of daily living, as well as checking up and emotional support.

Section A collected demographic information for persons who did not live in the household but who assisted the respondent due to the respondent's long term health or physical limitations.

Section B collected information on persons/organizations who assisted the respondent due to the respondent's long-term health or physical limitations. Data was gathered on each of the eight instrumental activities of daily living. Information was collected, for persons and/or organizations on the roster, on the amount of time spent providing assistance, their relationship to the respondent, any other activities with which they may have assisted, who was the primary care giver, and if the primary care giver received help in order to assist the respondent.

Section C covered the eight instrumental activities of daily living to determine if the assistance received by the respondent met the respondent's needs.

Section D asked for demographic information on non-household members/organizations listed on the roster whom the respondent assisted due to the receiver's long-term health or physical limitations.

Section E collected information on persons/organizations whom the respondent assisted due to the receiver's long-term health or physical limitations. Data was gathered on each of the eight instrumental activities of daily living. Information was collected, for persons and/or organizations on the roster, on the amount of time spent providing assistance, the relationship to the respondent of the person who arranged for assistance, any other activities with which the respondent may have assisted, if respondent was primary caregiver, and if the respondent, as primary care giver, received help in order to assist.

Section F asked the respondent how assisting others impacted on his/her everyday life.

Section G was designed to gather information on the respondent's social network - family and all other persons the respondent felt close to emotionally.

Section H focused on the respondent's participation in paid and unpaid work, as well as his/her level of education.

Section I pertained to the respondent's day-to-day health and use of tobacco.

Section J covered the respondent's sociodemographic characteristics such as language, religion, state of health and income, as well as information on the respondent's spouse/partner's activity, where applicable.

Section K asked for information that would permit a longitudinal follow-up of the respondent.

### **Data Collection**

Data were collected by means of computer-assisted telephone interviewing (CATI) using

Computer-Assisted Survey Execution System software (CASES). In CATI, the interviewer asks the respondent the survey questions as they appear on the screen and uses the keyboard to enter the responses into the computer system as the interview progresses. Built-in edits and fewer processing steps result in improved data quality and reduced processing time. Although shown in the attached questionnaire, skips are built into CATI and do not appear on the screen.

The data for this cycle were collected monthly from February 1996 to December 1996 inclusive. Collection took place in four regional offices (Halifax, Montreal, Winnipeg and Vancouver).

### **Sample**

The target population for Cycle 11 was all persons aged 15 and over in private households in the ten provinces. The sample population was selected using random digit dialing techniques (RDD). Statistics Canada's head office selected the telephone numbers, which were then sent to the regional offices.

Responses were obtained from 12,756 respondents. This included a national over-sample of approximately 1,250 seniors aged 65 and over (sponsored by the Senior's Directorate of Health Canada) and 700 seniors over-sampled from the province of Quebec (sponsored by the Quebec Bureau of Statistics). These supplemental interviews were drawn from the Labour Force Survey (LFS) rotate-outs. In addition, approximately 25% of the regular sample was drawn from the LFS rotate-outs and was restricted to seniors aged 65 and over, thereby obtaining more reliable estimates from this group. The response rate for Cycle 11 was 85.3%



## **APPENDIX A**

## Household composition

					Relationship with household member					
Hhold. member	Name	Age	Sex	Marital Status	1	2	3	4	...	14
1										
2										
3										
4										
...										
14										

Response categories for relationship between members:

- <02> Husband/wife/spouse
- <03> Common-law partner
- <05> Birth child
- <06> Adopted child
- <07> Step-child
- <08> Foster child
- <11> Birth parent
- <12> Adoptive parent
- <13> Step parent
- <14> Foster parent
- <15> Brother or sister
- <20> Grandchild
- <21> Grandfather or grandmother
- <30> Son-in-law or daughter-in-law
- <31> Father-in law or mother-in-law
- <32> Brother-in-law or sister-in-law
- <40> Nephew or niece
- <41> Uncle or aunt
- <42> Cousin
- <50> Other relative
- <60> Non-relative
- <70> Same sex partner



**General Social Survey  
Control Form GSS 11-1**

**Confidential when completed. Collected under the authority of the Statistics Act, Revised Statutes of Canada, 1985, Chapter S19.**

---

**1. Hello, I'm "Name of the interviewer" from Statistics Canada. We're calling you for a survey on social and community support in Canada.**

---

**2. I'd like to make sure that I've dialed the right number. Is this ... (read the number)?**

---

**3. Is this the number for a private home, a business, an institution or a vacation home?**

Private home .....<sup>1</sup> 0 go to  
5

Both home and business .....<sup>2</sup> 0 go to  
5

Business, institution or other  
non residence .....<sup>3</sup> 0

Vacation home .....<sup>4</sup> 0

---

**4. Does anyone use this telephone number as a home phone number?**

Yes .....<sup>1</sup> 0

No .....<sup>3</sup> 0 go to THANK

RESPONDENT

AND END

---

**5. All information that we collect in this voluntary study will be kept strictly confidential. Your participation is essential if the results are to be accurate. My supervisor is working with me today and may listen to the interview to evaluate the survey.**

---

**6. I need to select one person from your household for an interview. What is the first name and age, of each person living or staying there who has no usual place of residence elsewhere? Please start with the oldest.**

(Enter names and ages).

---

**7. Is there anyone who USUALLY lives there that you may have left out such as a child, someone temporarily away (attending school, visiting, in hospital, travelling), another relative, a roomer or boarder, or an employee?**

Yes .....<sup>1</sup> 0 go to ENTER NAME  
AND AGE

No .....<sup>3</sup> 0

Do not know .....<sup>X</sup> 0

Refused .....<sup>R</sup> 0

---

**8. The person I am to interview is ... "Name of selected respondent". Is he/she there?**

Yes .....<sup>1</sup> 0 go to FORM  
GSS 11-2

No .....<sup>3</sup> 0 SET UP  
APPOINTMENT

---



## **APPENDIX B**

# GENERAL SOCIAL SURVEY, CYCLE 11

## Social and Community Support

### GSS 11-2

#### Table of Contents

Screening	Help received by respondent . . . . .	1
Screening	Help given by respondent . . . . .	34
Section A	Demographic information on non-household roster members - help received by respondent . . . . .	59
Section B	Help received by respondent - day to day help . . . . .	62
Section C	Help received by respondent - unmet needs . . . . .	71
Section D	Demographic information on non-household roster members - help given by respondent . . . . .	74
Section E	Help given by respondent - day to day help . . . . .	77
Section F	Help given by respondent - impact . . . . .	88
Section G	Family and closest friend contact . . . . .	92
Section H	Paid and unpaid work . . . . .	98
Section I	Health indicators and tobacco use . . . . .	104
Section J	Other classification . . . . .	112
Section K	Contacts for follow-up . . . . .	129

General Social Survey, Cycle 11, Social and Community Support - 1996

---

**Proxy/Non-Proxy**

- Non-proxy  
 Proxy due to health reasons
- 

**INTRO\_1A.** *Interviewer:* Repeat the introduction below if selected respondent is different from household respondent.

**Hello, I'm.....from Statistics Canada. We are calling for a study on health and other issues including care giving and care receiving.**

*Interviewer:* If Non-proxy interview, [Go to INTRO\_1C]  
If Proxy interview due to health reasons, [Go to INTRO\_1B]

**INTRO\_1B.** The person I am to interview is {Selected Respondent}{Age}. Because of {Selected Respondent}'s health, you {Proxy Respondent} were suggested as someone who could answer for {Selected Respondent}.

**INTRO\_1C.** All information we collect in this voluntary survey will be kept strictly confidential. Your participation is essential if the survey results are to be accurate.

*(The next paragraph should be optional)*

**My supervisor is working with me today and may listen to the interview to evaluate the survey.**

[CATI]: [Time Stamp]

- 1. The purpose of this study is to understand who is involved in people's everyday activities. The following questions are about those people who assist you with everyday activities. Include your spouse or partner, other household members, family members outside the household, close friends, neighbours and co-workers. As well, consider those organizations from whom you receive assistance whether paid or unpaid. [CATI: Display this last sentence on the following screens in the screening section: 3, 24, 25, 49, 50, 74, 75, 87,88, 89, 90, 91]**

**Screening Section - Help Received By Respondent**

[CATI-2] Review household roster.  
Are there any children less than 15 years of age living in the household?  
Yes  
No [Go to 25]

Source: Cycle 11 Team , May 25, 1995

---

**3. In the past 12 months, has any organization or anyone OTHER THAN YOU provided any child care to children of your household?**

- <1> Yes [Go to 4]
- <3> No [Go to 20]
- <x> Don't know [Go to 20]
- <r> Refused (not stated) [Go to 20]

Source: Keating and Fast, 1995

---

**4. Why?**

**5. Because of the way child care is shared in your household?**

- <1> Yes
- <3> No
- <x> Don't know (Proxy Response Only)
- <r> Refused (not stated)

**6. Because time constraints do not allow you to do it by yourself?**

- <1> Yes
- <3> No
- <x> Don't know (Proxy Response Only)
- <r> Refused (not stated)

**7. Because of your long-term health or physical limitations? (Any condition lasting or expected to last more than 6 months and which can be either chronic or permanent. Include any references to failing health.)**

- <1> Yes
- <3> No
- <x> Don't know (Proxy Response Only)
- <r> Refused (not stated)

Source: New Question

---

**8. Because of any temporary difficult times? (A short-term condition lasting or expected to last less than 6 months including birth of a child, short-term health problems, moving or changing jobs, accident or the death of someone close, etc.)**

- <1> Yes
- <3> No
- <x> Don't know (Proxy Response Only)
- <r> Refused (not stated)

---

[CATI-9]: If 3=1 and (5-8 NE 1) Go to 10.  
Otherwise, Go to CATI-11.

---

**10. What was the reason?** (Mark all that apply) [CATI: Maximum of 3 answers]

- <0> No other reason [Go to CATI-11]
- <1> Allows you to work
- <2> Allows you to study
- <3> Due to child's health or physical limitations
- <4> Due to convenience or mutual benefit
- <5> Other [Go to 10SP]
- <x> Don't know (Proxy Response Only) [Go to CATI-11]
- <r> Refused (not stated) [Go to CATI-11]

[CATI]: [Go to CATI-11]

[CATI-EDIT: If there are multiple responses, a response cannot be repeated a second time.]

---

**10SP. What was the reason?** [CATI: Maximum of 1 answer]

(specify) \_\_\_\_\_

<x> Don't know (Proxy Response Only)

<r> Refused (not stated)

[CATI]: Length of field = 028

---

[CATI-11]: If 8=1, Go to 12.

Else If 7=1, Go to 24.

Otherwise, Go to 18.

---

**12. The next few questions are about those temporary difficult times. What was the cause of those temporary difficult times?** (Mark all that apply) [CATI: Maximum of 3 answers]

- < 0> No other reasons [Go to 13]
- < 1> Financial problems
- < 2> Unemployment
- < 3> Birth of a child/Pregnancy/Adoption
- < 4> Problems with children
- < 5> Separation/Divorce
- < 6> Own short-term illness or minor injury
- < 7> Short-term illness or minor injury of spouse/partner
- < 8> Short-term illness or minor injury of family member
- < 9> Short-term illness or minor injury of a close friend
- <10> Own serious injury
- <11> Spouse/partner was seriously injured
- <12> Family member was seriously injured
- <13> Close friend was seriously injured
- <14> Death of spouse/partner
- <15> Death of family member
- <16> Death of a close friend
- <17> Other [Go to 12SP]
- <x> Don't know (Proxy Response Only) [Go to 13]
- <r> Refused (not stated) [Go to 13]

[CATI]: [Go to 13]

[CATI-EDIT: If there are multiple responses, a response cannot be repeated a second time.]

Source: New Question

---

**12SP. What was the cause of those temporary difficult times?** [CATI: Maximum of 3 answers]

(specify) \_\_\_\_\_

<x> Don't know (Proxy Response Only) [Go to 13]

<r> Refused (not stated) [Go to 13]

[CATI]: Length of field = 028

---

**13. What is the relationship(s) to you of the person(s) who provided child care to children of your household?** (Mark all that apply.) [CATI: Maximum of 3 answers] [CATI: Allow for repeat answers]  
[CATI: For subsequent questions, ask: Is there anyone else? What is the relationship(s) to you of the person(s) who provided child care to children of your household? ] (Interviewer: Please be mindful to the direction of the relationship - it is always to the respondent.)

**13A. Does this person live in your household?**

<1> Yes <3> No <x> Don't know (Proxy Response Only) <r> Refused (not stated)

<0> No one else [Go to 14]

<2> Spouse/partner of respondent ▶▶▶

<3> Ex-spouse/Ex-partner of respondent ▶▶▶

<4> Son of respondent ▶▶▶

<5> Daughter of respondent ▶▶▶

<10> Father of respondent ▶▶▶

<11> Mother of respondent ▶▶▶

<15> Brother of respondent ▶▶▶

<16> Sister of respondent ▶▶▶

<20> Grandson of respondent ▶▶▶

<21> Granddaughter of respondent ▶▶▶

<22> Grandfather of respondent ▶▶▶

<23> Grandmother of respondent ▶▶▶

<30> Son-in-law of respondent ▶▶▶

<31> Daughter-in-law of respondent ▶▶▶

<32> Father-in-law of respondent ▶▶▶

<33> Mother-in-law of respondent ▶▶▶

<34> Brother-in-law of respondent ▶▶▶

<35> Sister-in-law of respondent ▶▶▶

<40> Nephew of respondent ▶▶▶

<41> Niece of respondent ▶▶▶

<42> Uncle of respondent ▶▶▶

<43> Aunt of respondent ▶▶▶

<44> Cousin of respondent ▶▶▶

<70> Same sex partner of respondent ▶▶▶

<80> Close friend of respondent ▶▶▶

<81> Neighbour of respondent ▶▶▶[Go to 13]

<82> Co-worker of respondent ▶▶▶



- <83> Non-Governmental Organization *[Includes self-employed professionals. Eg. doctors and lawyers]* [Go to 13SP]
- <84> Paid employee/worker of respondent ▶▶▶
- <85> Other *(Interviewer: Do not include organizations here.)* [Go to 13SP and 13A]
- <86> Government *(All levels and taxes)* [Go to 13]
- <x> Don't know (Proxy Response Only) [Go to 14]
- <r> Refused (not stated) [Go to 14]

[CATI]: [Go to 14]

[CATI-EDIT: If 13=2, there can be no repeat answers of <2>]

[CATI-EDIT: If 13=2, review household roster for Spouse. If spouse is present in household, do not ask 13A]

[CATI-EDIT: Review household roster. If single person household, do not ask 13A]

Source: General Social Survey, Cycle 10, 1995, Question INTRO\_2.

---

**13SP.** *[If 13=83, ask: What is that organization's name? ]*

*[If 13=85, ask: What is the relationship(s) to you of the person(s) who provided child care to children of your household? ]*

*[CATI: Maximum of 3 answers] [CATI: Allow for repeat answers] (For organizations, please give us the organization's name and not the individual provider.)*

(specify) \_\_\_\_\_ [Go to 13]

<x> Don't know (Proxy Response Only) [Go to 14]

<r> Refused (not stated) [Go to 14]

[CATI]: [Go to 14]

[CATI]: Length of field = 028

---

**14. How long ago did someone begin to provide this child care?** *(If there were/are several temporary situations, refer to the most recent or ongoing temporary situation that fell in the previous 12 month period.)*

<1> less than 1 month

<2> 1 month to less than 3 months

<3> 3 months to less than 6 months

<4> 6 months to less than 1 year

<5> 1 year to less than 2 years

<6> 2 years or more

<x> Don't know

<r> Refused (not stated)

Source: New Question

---

**15. Is this child care continuing?** *(To be provided by someone)*

<1> Yes [Go to 17]

<3> No [Go to 16]

<x> Don't know (Proxy Response Only) [Go to 18]

<r> Refused (not stated) [Go to 18]

Source: New Question

---

**16. How long ago did someone stop providing this child care?**

- <1> less than 1 month
- <2> 1 month to less than 3 months
- <3> 3 months to less than 6 months
- <4> 6 months to less than 1 year
- <5> 1 year to less than 2 years
- <6> 2 years or more
- <x> Don't know
- <r> Refused (not stated)

[CATI]: [Go to 18]

Source: New Question

---

**17. Do you expect someone to continue to provide this child care in the future?**

- <1> Yes
- <3> No
- <x> Don't know
- <r> Refused (not stated)

Source: New Question

---

**18. Is/Was there any need for any additional assistance with child care?**

- <1> Yes
- <3> No [Go to CATI-22]
- <x> Don't know [Go to CATI-22]
- <r> Refused (not stated) [Go to CATI-22]

Source: New Question

---

**19. Why is/was additional assistance with child care needed? (Mark all that apply) [CATI: Maximum of 4 answers]**

- <0> No other reason [Go to CATI-22]
- <1> **Temporary difficult time**
- <2> **To allow you more time for other things**
- <3> **Because of your long-term health or physical limitations or failing health**
- <4> Other [Go to 19SP]
- <x> Don't know (Proxy Response Only) [Go to CATI-22]
- <r> Refused (not stated) [Go to CATI-22]

[CATI]: [Go to CATI-22]

[CATI-EDIT: If there are multiple responses, a response cannot be repeated a second time.]

Source: New Question

**19SP. Why is/was additional assistance with child care needed?** [CATI: Maximum of 1 answer]

- (specify) \_\_\_\_\_ [Go to CATI-22]  
<x> Don't know (Proxy Response Only) [Go to CATI-22]  
<r> Refused (not stated) [Go to CATI-22]

[CATI]: Length of field = 028

---

**20. Do/Did you need assistance with child care?**

- <1> Yes  
<3> No [Go to 25]  
<x> Don't know [Go to 25]  
<r> Refused (not stated) [Go to 25]

Source: New Question

---

**21. Why do/did you need assistance with child care?** (Mark all that apply) [CATI: Maximum of 4 answers]

- <0> No other reason [Go to 25]  
<1> **Temporary difficult time**  
<2> **To allow you more time for other things**  
<3> **Because of your long-term health or physical limitations or failing health**  
<4> Other [Go to 21SP]  
<x> Don't know (Proxy Response Only) [Go to 25]  
<r> Refused (not stated) [Go to 25]

[CATI]: [Go to 25]

[CATI-EDIT: If there are multiple responses, a response cannot be repeated a second time.]

Source: New Question

---

**21SP. Why do/did you need assistance with child care?** [CATI: Maximum of 1 answer]

- (specify) \_\_\_\_\_ [Go to 25]  
<x> Don't know (Proxy Response Only) [Go to 25]  
<r> Refused (not stated) [Go to 25]

[CATI]: Length of field = 028

---

[CATI-22]: If 7=1 and 8=1, [Go to 23].  
Otherwise, [Go to 25].

---

**23. Now that you've told us about the temporary situations you have experienced in the last 12 months, we are going to discuss persons or organizations who assist you because of your long-term health or physical limitations.**

---

**24. What is the first name of each person or organization who has provided any child care to children of your household because of your long-term health or physical limitations? For organizations, please give us the organization's name and not the individual provider.**

[CATI -24A]: Interviewer Check Item: Display and review the roster.

Is this person or organization already listed on the roster?

<1> Yes [Go to 24B]

<3> No [Go to 24D]

[CATI - 24B]: Interviewer Check Item: Check with respondent.

Is this the same [name] we talked about before?

<1> Yes [Go to 24C]

<3> No [Go to 24D]

[CATI -24C]: Set HG1 Flag on person's/organization's roster record and Go to 24E

[CATI -24D]: New Member of roster: Add name to roster and set HG1 Flag on person's/organization's roster record.

	<u>Name</u>	<u>Help Given Flag (HG1)</u>
Person X:	_____	_____
Person 02:	_____	_____
to		
Person 99:	_____	_____
<r>	Refused (not stated)	

[CATI -24E]: Interviewer Check Item: **Is there anyone else who has assisted you with child care to children of your household?**

<1> Yes [Go to 24A]

<3> No [Go to 25]

Source: New Question

---

**25. In the past 12 months, has any organization or anyone OTHER THAN YOU DONE ANY PART OF YOUR meal preparation and clean-up, house cleaning, laundry and sewing, or house maintenance and outside work?**

<1> Yes [Go to 26]

<3> No [Go to 44]

<x> Don't know (Proxy Response Only) [Go to 44]

<r> Refused (not stated) [Go to 44]

Source: Keating and Fast, 1995

---

**26. Why?**

**27. Because of the way these activities are shared in your household?** *(Interviewer: Activities include meal preparation and clean-up, house cleaning, laundry and sewing, or house maintenance and outside work)*

- <1> Yes
- <3> No
- <x> Don't know (Proxy Response Only)
- <r> Refused (not stated)

---

**28. Because time constraints do not allow you to do it by yourself?** *(Interviewer: Activities include meal preparation and clean-up, house cleaning, laundry and sewing, or house maintenance and outside work)*

- <1> Yes
- <3> No
- <x> Don't know (Proxy Response Only)
- <r> Refused (not stated)

---

**29. Because of your long-term health or physical limitations?** *(Any condition lasting or expected to last more than 6 months and which can be either chronic or permanent. Include any references to failing health.) (Interviewer: Activities include meal preparation and clean-up, house cleaning, laundry and sewing, or house maintenance and outside work)*

- <1> Yes
- <3> No
- <x> Don't know (Proxy Response Only)
- <r> Refused (not stated)

Source: New Question

---

**30. Because of temporary difficult times?** *(A short-term condition lasting or expected to last less than 6 months including birth of a child, short-term health problems, moving or changing jobs, accident or the death of someone close, etc.) (Interviewer: Activities include meal preparation and clean-up, house cleaning, laundry and sewing, or house maintenance and outside work)*

- <1> Yes
- <3> No
- <x> Don't know (Proxy Response Only)
- <r> Refused (not stated)

---

[CATI-31]: *If 25=1 and (27-30 NE 1) Go to 32SP.  
Otherwise, Go to CATI-33.*

---

**32SP. What was the reason?** [CATI: Maximum of 1 answer] (Interviewer: Activities include meal preparation and clean-up, house cleaning, laundry and sewing, or house maintenance and outside work)

(specify) \_\_\_\_\_

<x> Don't know (Proxy Response Only)

<r> Refused (not stated)

[CATI]: Length of field = 028

---

[CATI-33]: If 30=1, Go to 34.

Else If 29=1, Go to 49.

Otherwise Go to 41.

---

**34. The next few questions are about those temporary difficult times. What was the cause of those temporary difficult times?** (Mark all that apply) [CATI: Maximum of 3 answers] (Interviewer: Activities include meal preparation and clean-up, house cleaning, laundry and sewing, or house maintenance and outside work)

< 0> No other reasons [Go to 35]

< 1> Financial problems

< 2> Unemployment

< 3> Birth of a child/Pregnancy/Adoption

< 4> Problems with children

< 5> Separation/Divorce

< 6> Own short-term illness or minor injury

< 7> Short-term illness or minor injury of spouse/partner

< 8> Short-term illness or minor injury of family member

< 9> Short-term illness or minor injury of a close friend

<10> Own serious injury

<11> Spouse/partner was seriously injured

<12> Family member was seriously injured

<13> Close friend was seriously injured

<14> Death of spouse/partner

<15> Death of family member

<16> Death of a close friend

<17> Other [Go to 34SP]

< x> Don't know (Proxy Response Only) [Go to 35]

< r> Refused (not stated) [Go to 35]

[CATI]: [Go to 35]

[CATI-EDIT: If there are multiple responses, a response cannot be repeated a second time.]

Source: New Question

---

**34SP. What was the cause of those temporary difficult times?** [CATI: Maximum of 3 answers] (Interviewer: Activities include meal preparation and clean-up, house cleaning, laundry and sewing, or house maintenance and outside work)

- (specify) \_\_\_\_\_ [Go to 34]  
<x> Don't know (Proxy Response Only) [Go to 35]  
<r> Refused (not stated) [Go to 35]

[CATI]: Length of field = 028

[CATI]: [Go to 35]

---

**35. With which activities did you receive assistance?** (Mark all that apply) [CATI: Maximum of 3 answers] (Interviewer: Activities include meal preparation and clean-up, house cleaning, laundry and sewing, or house maintenance and outside work)

- <0> No other activity [Go to 36]  
<1> **Meal preparation and clean-up**  
<2> **House cleaning, laundry and sewing**  
<3> **House maintenance and outside work**  
<x> Don't know (Proxy Response Only) [Go to 36]  
<r> Refused (not stated) [Go to 36]

[CATI-EDIT: If there are multiple responses, a response cannot be repeated a second time.]

Source: New Question

---

**36. What is the relationship(s) to you of the person(s) who provided assistance with these activities?** (Mark all that apply.) [CATI: Maximum of 4 answers] [CATI: Allow for repeat answers] [CATI: For subsequent questions, ask: Is there anyone else? What is the relationship(s) to you of the person(s) who provided assistance with these activities? ] (Interviewer: Please be mindful to the direction of the relationship - it is always to the respondent.) (Interviewer: Activities include meal preparation and clean-up, house cleaning, laundry and sewing, or house maintenance and outside work)

**36A. Does this person live in your household?**

<1> Yes <3> No <x> Don't know (Proxy Response Only) <r> Refused (not stated)

- <0> No one else [Go to 37]  
<2> Spouse/partner of respondent ▶▶▶  
<3> Ex-spouse/Ex-partner of respondent ▶▶▶  
<4> Son of respondent ▶▶▶  
<5> Daughter of respondent ▶▶▶  
<10> Father of respondent ▶▶▶  
<11> Mother of respondent ▶▶▶  
<15> Brother of respondent ▶▶▶  
<16> Sister of respondent ▶▶▶  
<20> Grandson of respondent ▶▶▶  
<21> Granddaughter of respondent ▶▶▶  
<22> Grandfather of respondent ▶▶▶  
<23> Grandmother of respondent ▶▶▶  
<30> Son-in-law of respondent ▶▶▶  
<31> Daughter-in-law of respondent ▶▶▶

- <32> Father-in-law of respondent ▶▶▶
- <33> Mother-in-law of respondent ▶▶▶
- <34> Brother-in-law of respondent ▶▶▶
- <35> Sister-in-law of respondent ▶▶▶
- <40> Nephew of respondent ▶▶▶
- <41> Niece of respondent ▶▶▶
- <42> Uncle of respondent ▶▶▶
- <43> Aunt of respondent ▶▶▶
- <44> Cousin of respondent ▶▶▶
- <70> Same sex partner of respondent ▶▶▶
- <80> Close friend of respondent ▶▶▶
- <81> Neighbour of respondent ▶▶▶[Go to 36]
- <82> Co-worker of respondent ▶▶▶
- <83> Non-Governmental Organization [Includes self-employed professionals. Eg. doctors and lawyers] [Go to 36SP]
- <84> Paid employee/worker of respondent ▶▶▶
- <85> Other (Interviewer: Do not include organizations here.) [Go to 36SP and 36A]
- <86> Government (All levels and taxes) [Go to 36]
- <x> Don't know (Proxy Response Only) [Go to 37]
- <r> Refused (not stated)[Go to 37]

[CATI]: [Go to 37]

[CATI-EDIT: If 36=2, there can be no repeat answers of <2>]

[CATI-EDIT: If 36=2, review household roster for Spouse. If spouse is present in household, do not ask 36A]

[CATI-EDIT: Review household roster. If single person household, do not ask 36A]

Source: General Social Survey, Cycle 10, 1995, Question INTRO\_2.

---

**36SP.** [If 36=83, ask: **What is that organization's name?** ]

[If 36=85, ask: **What is the relationship(s) to you of the person(s) who provided assistance with these activities?**] (For organizations, please give us the organization's name and not the individual provider.) (Interviewer: Activities include meal preparation and clean-up, house cleaning, laundry and sewing, or house maintenance and outside work) [CATI: Maximum of 4 answers][CATI: Allow for repeat answers]

(specify) \_\_\_\_\_ [Go to 36]

<x> Don't know (Proxy Response Only) [Go to 37]

<r> Refused (not stated) [Go to 37]

[CATI]: Length of field = 028

[CATI]: [Go to 37]

---



**37. How long ago did someone begin to provide assistance with these activities?** *(If there were/are several temporary situations, refer to the most recent or ongoing temporary situation that fell in the previous 12 month period.)(Interviewer: Activities include meal preparation and clean-up, house cleaning, laundry and sewing, or house maintenance and outside work)*

- <1> less than 1 month
- <2> 1 month to less than 3 months
- <3> 3 months to less than 6 months
- <4> 6 months to less than 1 year
- <5> 1 year to less than 2 years
- <6> 2 years or more
- <x> Don't know
- <r> Refused (not stated)

Source: New Question

---

**38. Is assistance with these activities continuing?** *(To be provided by someone) (Interviewer: Activities include meal preparation and clean-up, house cleaning, laundry and sewing, or house maintenance and outside work)*

- <1> Yes [Go to 40]
- <3> No [Go to 39]
- <x> Don't know (Proxy Response Only)[Go to 41]
- <r> Refused (not stated) [Go to 41]

Source: New Question

---

**39. How long ago did someone stop assisting you with these activities?** *(Interviewer: Activities include meal preparation and clean-up, house cleaning, laundry and sewing, or house maintenance and outside work)*

- <1> less than 1 month
- <2> 1 month to less than 3 months
- <3> 3 months to less than 6 months
- <4> 6 months to less than 1 year
- <5> 1 year to less than 2 years
- <6> 2 years or more
- <x> Don't know
- <r> Refused (not stated)

[CATI]: [Go to 41]

Source: New Question

---

**40. Do you expect someone to continue to provide assistance with these activities in the future?** *(Interviewer: Activities include meal preparation and clean-up, house cleaning, laundry and sewing, or house maintenance and outside work)*

- <1> Yes
- <3> No
- <x> Don't know
- <r> Refused (not stated)

Source: New Question

**41. Do/Did you need any additional assistance with these activities?** (*Interviewer: Activities include meal preparation and clean-up, house cleaning, laundry and sewing, or house maintenance and outside work*)

- <1> Yes
- <3> No [Go to CATI-47]
- <x> Don't know [Go to CATI-47]
- <r> Refused (not stated) [Go to CATI-47]

Source: New Question

---

**42. Why do/did you need additional assistance with these activities?** (*Mark all that apply*) [CATI: Maximum of 4 answers] (*Interviewer: Activities include meal preparation and clean-up, house cleaning, laundry and sewing, or house maintenance and outside work*)

- <0> No other reason [Go to 43]
- <1> **Temporary difficult time**
- <2> **To allow you more time for other things**
- <3> **Because of your long-term health or physical limitations or failing health**
- <4> Other [Go to 42SP]
- <x> Don't know (Proxy Response Only) [Go to 43]
- <r> Refused (not stated) [Go to 43]

[CATI]: [Go to 43]

[CATI-EDIT: *If there are multiple responses, a response cannot be repeated a second time.*]

Source: New Question

---

**42SP. Why do/did you need additional assistance with these activities?** [CATI: Maximum of 1 answer] (*Interviewer: Activities include meal preparation and clean-up, house cleaning, laundry and sewing, or house maintenance and outside work*)

(specify) \_\_\_\_\_

- <x> Don't know (Proxy Response Only)
- <r> Refused (not stated)

[CATI]: [Go to 43]

[CATI]: Length of field = 028

---

**43. For which activity do/did you need additional assistance?** (*Mark all that apply*) [CATI: Maximum of 3 answers] (*Interviewer: Activities include meal preparation and clean-up, house cleaning, laundry and sewing, or house maintenance and outside work*)

- <0> No other activity [Go to CATI-47]
- <1> **Meal preparation and clean-up**
- <2> **House cleaning, laundry and sewing**
- <3> **House maintenance and outside work**
- <x> Don't know (Proxy Response Only) [Go to CATI-47]
- <r> Refused (not stated) [Go to CATI-47]

[CATI-EDIT: *If there are multiple responses, a response cannot be repeated a second time.*]

[CATI]: [Go to CATI-47]

Source: New Question

**44. Do/Did you need assistance with any of these activities?** (Interviewer: Activities include meal preparation and clean-up, house cleaning, laundry and sewing, or house maintenance and outside work)

- <1> Yes
- <3> No [Go to 50]
- <x> Don't know [Go to 50]
- <r> Refused (not stated) [Go to 50]

Source: New Question

---

**45. Why do/did you need assistance with these activities?** (Mark all that apply) [CATI: Maximum of 4 answers] (Interviewer: Activities include meal preparation and clean-up, house cleaning, laundry and sewing, or house maintenance and outside work)

- <0> No other reason [Go to 46]
- <1> **Temporary difficult time**
- <2> **To allow you more time for other things**
- <3> **Because of your long-term health or physical limitations or failing health**
- <4> Other [Go to 45SP]
- <x> Don't know (Proxy Response Only) [Go to 46]
- <r> Refused (not stated) [Go to 46]

[CATI]: [Go to 46]

[CATI-EDIT: If there are multiple responses, a response cannot be repeated a second time.]

Source: New Question

---

**45SP. Why do/did you need assistance with these activities?** [CATI: Maximum of 1 answer] (Interviewer: Activities include meal preparation and clean-up, house cleaning, laundry and sewing, or house maintenance and outside work)

- (specify) \_\_\_\_\_
- <x> Don't know (Proxy Response Only)
  - <r> Refused (not stated)

[CATI]: [Go to 46]

[CATI]: Length of field = 028

---

**46. For which activity do/did you need assistance?** (Mark all that apply) [CATI: Maximum of 3 answers] (Interviewer: Activities include meal preparation and clean-up, house cleaning, laundry and sewing, or house maintenance and outside work)

- <0> No other activity [Go to 50]
- <1> **Meal preparation and clean-up**
- <2> **House cleaning, laundry and sewing**
- <3> **House maintenance and outside work**
- <x> Don't know (Proxy Response Only) [Go to 50]
- <r> Refused (not stated) [Go to 50]

[CATI]: [Go to 50]

[CATI-EDIT: If there are multiple responses, a response cannot be repeated a second time.]

Source: New Question

[CATI-47]: If 29=1 and 30=1, [Go to 48].  
Otherwise, [Go to 50].

---

**48. Now that you've told us about the temporary situations you have experienced in the last 12 months, we are going to discuss persons or organizations who assisted you because of your long-term health or physical limitations.**

---

**49. What is the first name of each person or organization who has DONE any of these activities because of your long-term health or physical limitations? For organizations, please give us the organization's name and not the individual provider. (Interviewer: Activities include meal preparation and clean-up, house cleaning, laundry and sewing, or house maintenance and outside work)**

[CATI - 49A]: Interviewer Check Item: Display and review the roster.  
Is this person or organization already listed on the roster?  
<1> Yes [Go to 49B]  
<3> No [Go to 49D]

[CATI - 49B]: Interviewer Check Item: Check with respondent.  
**Is this the same [name] we talked about before?**  
<1> Yes [Go to 49C]  
<3> No [Go to 49D]

[CATI - 49C]: Set HG2 Flag on person's/organization's roster record and Go to 49E

[CATI - 49D]: New Member of roster: Add name to roster and set HG2 Flag on person's/organization's roster record.

	<u>Name</u>	<u>Help Given Flag (HG2)</u>
Person X:	_____	_____
Person 02:	_____	_____
to		
Person 99:	_____	_____
<r>	Refused (not stated)	

[CATI - 49E]: Interviewer Check Item: **Is there anyone else who has assisted you with these activities?**  
(Interviewer: Activities include meal preparation and clean-up, house cleaning, laundry and sewing, or house maintenance and outside work)  
<1> Yes [Go to 49A]  
<3> No [Go to 50]

Source: New Question

---

**50. In the past 12 months, has any organization or anyone OTHER THAN YOU DONE any part of your shopping for groceries or other necessities, provided transportation ( including mobility assistance or trips to the doctor or dentist, etc.), or done your banking or bill paying (Includes preparing income tax, but excludes providing financial assistance.)?**

- <1> Yes [Go to 51]
- <3> No [Go to 69]
- <x> Don't know (Proxy Response Only) [Go to 69]
- <r> Refused (not stated) [Go to 69]

Source: Cycle 11 Team, 1995

---

**51. Why?**

**52. Because of the way these activities are shared in your household? (Interviewer: Activities include shopping for groceries or other necessities, providing transportation (including mobility assistance or trips to the doctor or dentist, etc.), or doing your banking or bill paying (Includes preparing income tax, but excludes providing financial assistance.)**

- <1> Yes
- <3> No
- <x> Don't know (Proxy Response Only)
- <r> Refused (not stated)

**53. Because time constraints do not allow you to do it by yourself? (Interviewer: Activities include shopping for groceries or other necessities, providing transportation (including mobility assistance or trips to the doctor or dentist, etc.), or doing your banking or bill paying (Includes preparing income tax, but excludes providing financial assistance.)**

- <1> Yes
- <3> No
- <x> Don't know (Proxy Response Only)
- <r> Refused (not stated)

**54. Because of your long-term health or physical limitations? (Any condition lasting or expected to last more than 6 months and which can be either chronic or permanent. Include any references to failing health.) (Interviewer: Activities include shopping for groceries or other necessities, providing transportation (including mobility assistance or trips to the doctor or dentist, etc.), or doing your banking or bill paying (Includes preparing income tax, but excludes providing financial assistance.)**

- <1> Yes
- <3> No
- <x> Don't know (Proxy Response Only)
- <r> Refused (not stated)

Source: New Question

---

**55. Because of temporary difficult times?** *(A short-term condition lasting or expected to last less than 6 months including birth of a child, short-term health problems, moving or changing jobs, accident or the death of someone close, etc.) (Interviewer: Activities include shopping for groceries or other necessities, providing transportation (including mobility assistance or trips to the doctor or dentist, etc.), or doing your banking or bill paying (Includes preparing income tax, but excludes providing financial assistance.)*

- <1> Yes
- <3> No
- <x> Don't know (Proxy Response Only)
- <r> Refused (not stated)

---

[CATI-56]: *If 50=1 and (52-55 NE 1) Go to 57SP.  
Otherwise, Go to CATI-58.*

---

**57SP. What was the reason?** *[CATI: Maximum of 1 answer](Interviewer: Activities include shopping for groceries or other necessities, providing transportation (including mobility assistance or trips to the doctor or dentist, etc.), or doing your banking or bill paying (Includes preparing income tax, but excludes providing financial assistance.))*

- (specify) \_\_\_\_\_
- <x> Don't know (Proxy Response Only)
  - <r> Refused (not stated)

[CATI]: *Length of field = 028*

[CATI]: *[Go to CATI-58]*

---

[CATI-58]: *If 55=1, Go to 59.  
Else If 54=1, Go to 74.  
Otherwise Go to 66.*

---

**59. The next few questions are about those temporary difficult times. What was the cause of those temporary difficult times?** *(Mark all that apply) [CATI: Maximum of 3 answers] (Interviewer: Activities include shopping for groceries or other necessities, providing transportation (including mobility assistance or trips to the doctor or dentist, etc.), or doing your banking or bill paying (Includes preparing income tax, but excludes providing financial assistance.))*

- < 0> No other reasons *[Go to 60]*
- < 1> Financial problems
- < 2> Unemployment
- < 3> Birth of a child/Pregnancy/Adoption
- < 4> Problems with children
- < 5> Separation/Divorce
- < 6> Own short-term illness or minor injury
- < 7> Short-term illness or minor injury of spouse/partner
- < 8> Short-term illness or minor injury of family member
- < 9> Short-term illness or minor injury of a close friend
- <10> Own serious injury
- <11> Spouse/partner was seriously injured
- <12> Family member was seriously injured

- <13> Close friend was seriously injured
- <14> Death of spouse/partner
- <15> Death of family member
- <16> Death of a close friend
- <17> Other [Go to 59SP]
- <x> Don't know (Proxy Response Only) [Go to 60]
- <r> Refused (not stated) [Go to 60]

[CATI]: [Go to 60]

[CATI-EDIT: If there are multiple responses, a response cannot be repeated a second time.]

Source: New Question

---

**59SP. What was the cause of those temporary difficult times?** [CATI: Maximum of 3 answers] (Interviewer: Activities include shopping for groceries or other necessities, providing transportation (including mobility assistance or trips to the doctor or dentist, etc.), or doing your banking or bill paying (Includes preparing income tax, but excludes providing financial assistance.)

(specify) \_\_\_\_\_ [Go to 59]

<x> Don't know (Proxy Response Only) [Go to 60]

<r> Refused (not stated) [Go to 60]

[CATI]: Length of field = 028

[CATI]: [Go to 60]

---

**60. With which activities did you receive assistance?** (Mark all that apply) [CATI: Maximum of 3 answers] (Interviewer: Activities include shopping for groceries or other necessities, providing transportation (including mobility assistance or trips to the doctor or dentist, etc.), or doing your banking or bill paying (Includes preparing income tax, but excludes providing financial assistance.)

<0> No other activity [Go to 61]

<1> **Shopping for groceries or other necessities**

<2> **Transportation** (including mobility assistance or trips to the doctor or dentist, etc.)

<3> **Banking or bill paying** (Includes preparing income tax but excludes providing financial assistance.)

<x> Don't know (Proxy Response Only) [Go to 61]

<r> Refused (not stated) [Go to 61]

[CATI-EDIT: If there are multiple responses, a response cannot be repeated a second time.]

Source: New Question

---

**61. What is the relationship(s) to you of the person(s) who provided assistance with these activities?** (Mark all that apply.) [CATI: Maximum of 4 answers] [CATI: Allow for repeat answers] [CATI: For subsequent questions, ask: Is there anyone else? What is the relationship(s) to you of the person(s) who provided assistance with these activities?] (Interviewer: Please be mindful to the direction of the relationship - it is always to the respondent.) (Interviewer: Activities include shopping for groceries or other necessities, providing transportation (including mobility assistance or trips to the doctor or dentist, etc.), or doing your banking or bill paying (Includes preparing income tax, but excludes providing financial assistance.)

**61A. Does this person live in your household?**

<1> Yes <3>No <x> Don't know (Proxy Response Only) <r> Refused (not stated)

- < 0> No one else [Go to 62]
- < 2> Spouse/partner of respondent ▶▶▶
- < 3> Ex-spouse/Ex-partner of respondent ▶▶▶
- < 4> Son of respondent ▶▶▶
- < 5> Daughter of respondent ▶▶▶
- <10> Father of respondent ▶▶▶
- <11> Mother of respondent ▶▶▶
- <15> Brother of respondent ▶▶▶
- <16> Sister of respondent ▶▶▶
- <20> Grandson of respondent ▶▶▶
- <21> Granddaughter of respondent ▶▶▶
- <22> Grandfather of respondent ▶▶▶
- <23> Grandmother of respondent ▶▶▶
- <30> Son-in-law of respondent ▶▶▶
- <31> Daughter-in-law of respondent ▶▶▶
- <32> Father-in-law of respondent ▶▶▶
- <33> Mother-in-law of respondent ▶▶▶
- <34> Brother-in-law of respondent ▶▶▶
- <35> Sister-in-law of respondent ▶▶▶
- <40> Nephew of respondent ▶▶▶
- <41> Niece of respondent ▶▶▶
- <42> Uncle of respondent ▶▶▶
- <43> Aunt of respondent ▶▶▶
- <44> Cousin of respondent ▶▶▶
- <70> Same sex partner of respondent ▶▶▶
- <80> Close friend of respondent ▶▶▶
- <81> Neighbour of respondent ▶▶▶ [Go to 61]
- <82> Co-worker of respondent ▶▶▶
- <83> Non-Governmental Organization [Includes self-employed professionals. Eg. doctors and lawyers] [Go to 61SP]
- <84> Paid employee/worker of respondent ▶▶▶
- <85> Other (Interviewer: Do not include organizations here.) [Go to 61SP and 61A]
- <86> Government (All levels and taxes) [Go to 61]
- <x> Don't know (Proxy Response Only) [Go to 62]
- <r> Refused (not stated) [Go to 62]

[CATI]: [Go to 62]

[CATI-EDIT: If 61=2, there can be no repeat answers of <2>]

[CATI-EDIT: If 61=2, review household roster for Spouse. If spouse is present in household, do not ask 61A]

[CATI-EDIT: Review household roster. If single person household, do not ask 61A]

---



**61SP.** [If 61=83, ask: **What is that organization's name?** ]  
[If 61=85, ask: **What is the relationship(s) to you of the person(s) who provided assistance with these activities?**] ] (For organizations, please give us the organization's name and not the individual provider.) (Interviewer: Activities include shopping for groceries or other necessities, providing transportation (including mobility assistance or trips to the doctor or dentist, etc.), or doing your banking or bill paying (Includes preparing income tax, but excludes providing financial assistance.)  
[CATI: Allow for repeat answers.] [CATI: Maximum of 4 answers]

(specify) \_\_\_\_\_ [Go to 61]

<x> Don't know (Proxy Response Only) [Go to 62]

<r> Refused (not stated) [Go to 62]

[CATI]: Length of field = 028

[CATI]: [Go to 62]

---

**62.** **How long ago did someone begin to provide assistance with these activities?** (If there were/are several temporary situations, refer to the most recent or ongoing temporary situation that fell in the previous 12 month period.) (Interviewer: Activities include shopping for groceries or other necessities, providing transportation (including mobility assistance or trips to the doctor or dentist, etc.), or doing your banking or bill paying (Includes preparing income tax, but excludes providing financial assistance.)

<1> less than 1 month

<2> 1 month to less than 3 months

<3> 3 months to less than 6 months

<4> 6 months to less than 1 year

<5> 1 year to less than 2 years

<6> 2 years or more

<x> Don't know

<r> Refused (not stated)

Source: New Question

---

**63.** **Is assistance with these activities continuing?** (To be provided by someone) (Interviewer: Activities include shopping for groceries or other necessities, providing transportation (including mobility assistance or trips to the doctor or dentist, etc.), or doing your banking or bill paying (Includes preparing income tax, but excludes providing financial assistance.)

<1> Yes [Go to 65]

<3> No [Go to 64]

<x> Don't know (Proxy Response Only) [Go to 66]

<r> Refused (not stated) [Go to 66]

Source: New Question

---

**64. How long ago did someone stop assisting you with these activities?** *(Interviewer: Activities include shopping for groceries or other necessities, providing transportation (including mobility assistance or trips to the doctor or dentist, etc.), or doing your banking or bill paying (Includes preparing income tax, but excludes providing financial assistance.)*

- <1> less than 1 month
- <2> 1 month to less than 3 months
- <3> 3 months to less than 6 months
- <4> 6 months to less than 1 year
- <5> 1 year to less than 2 years
- <6> 2 years or more
- <x> Don't know
- <r> Refused (not stated)

[CATI]: [Go to 66]

Source: New Question

---

**65. Do you expect someone to continue to provide assistance with these activities in the future?** *(Interviewer: Activities include shopping for groceries or other necessities, providing transportation (including mobility assistance or trips to the doctor or dentist, etc.), or doing your banking or bill paying (Includes preparing income tax, but excludes providing financial assistance.)*

- <1> Yes
- <3> No
- <x> Don't know
- <r> Refused (not stated)

Source: New Question

---

**66. Do/Did you need any additional assistance with these activities?** *(Interviewer: Activities include shopping for groceries or other necessities, providing transportation (including mobility assistance or trips to the doctor or dentist, etc.), or doing your banking or bill paying (Includes preparing income tax, but excludes providing financial assistance.)*

- <1> Yes
- <3> No [Go to CATI-72]
- <x> Don't know [Go to CATI-72]
- <r> Refused (not stated) [Go to CATI-72]

Source: New Question

---

**67. Why do/did you need additional assistance with these activities?** *(Mark all that apply) [CATI: Maximum of 4 answers] (Interviewer: Activities include shopping for groceries or other necessities, providing transportation (including mobility assistance or trips to the doctor or dentist, etc.), or doing your banking or bill paying (Includes preparing income tax, but excludes providing financial assistance.)*

- <0> No other reason [Go to 68]
- <1> **Temporary difficult time**
- <2> **To allow you more time for other things**

- <3> **Because of your long-term health or physical limitations or failing health**
- <4> Other [Go to 67SP]
- <x> Don't know (Proxy Response Only) [Go to 68]
- <r> Refused (not stated) [Go to 68]

[CATI]: [Go to 68]

[CATI-EDIT: If there are multiple responses, a response cannot be repeated a second time.]

Source: New Question

---

**67SP. Why do/did you need additional assistance with these activities?** [CATI: Maximum of 1 answer]  
(Interviewer: Activities include shopping for groceries or other necessities, providing transportation (including mobility assistance or trips to the doctor or dentist, etc.), or doing your banking or bill paying (Includes preparing income tax, but excludes providing financial assistance.)

(specify) \_\_\_\_\_

- <x> Don't know (Proxy Response Only)
- <r> Refused (not stated)

[CATI]: [Go to 68]

[CATI]: Length of field = 028

---

**68. For which activity do/did you need additional assistance?** (Mark all that apply) [CATI: Maximum of 3 answers] (Interviewer: Activities include shopping for groceries or other necessities, providing transportation (including mobility assistance or trips to the doctor or dentist, etc.), or doing your banking or bill paying (Includes preparing income tax, but excludes providing financial assistance.)

- <0> No other activity [Go to CATI-72]
- <1> **Shopping for groceries or other necessities**
- <2> **Transportation** (including mobility assistance or trips to the doctor or dentist, etc.)
- <3> **Banking or bill paying** (Includes preparing income tax but excludes providing financial assistance.)
- <x> Don't know (Proxy Response Only) [Go to CATI-72]
- <r> Refused (not stated) [Go to CATI-72]

[CATI]: [Go to CATI-72]

[CATI-EDIT: If there are multiple responses, a response cannot be repeated a second time.]

Source: New Question

---

**69. Do/Did you need assistance with any of these activities?** (Interviewer: Activities include shopping for groceries or other necessities, providing transportation (including mobility assistance or trips to the doctor or dentist, etc.), or doing your banking or bill paying (Includes preparing income tax, but excludes providing financial assistance.)

- <1> Yes
- <3> No [Go to 75]
- <x> Don't know [Go to 75]
- <r> Refused (not stated) [Go to 75]

Source: New Question

**70. Why do/did you need assistance with these activities?** (Mark all that apply) [CATI: Maximum of 4 answers] (Interviewer: Activities include shopping for groceries or other necessities, providing transportation (including mobility assistance or trips to the doctor or dentist, etc.), or doing your banking or bill paying (Includes preparing income tax, but excludes providing financial assistance.)

- <0> No other reason [Go to 71]
- <1> **Temporary difficult time**
- <2> **To allow you more time for other things**
- <3> **Because of your long-term health or physical limitations or failing health**
- <4> Other [Go to 70SP]
- <x> Don't know (Proxy Response Only) [Go to 71]
- <^> Refused (not stated) [Go to 71]

[CATI]: [Go to 71]

[CATI-EDIT: If there are multiple responses, a response cannot be repeated a second time.]

Source: New Question

---

**70SP. Why do/did you need assistance with these activities?** [CATI: Maximum of 1 answer] (Interviewer: Activities include shopping for groceries or other necessities, providing transportation (including mobility assistance or trips to the doctor or dentist, etc.), or doing your banking or bill paying (Includes preparing income tax, but excludes providing financial assistance.)

(specify) \_\_\_\_\_

- <x> Don't know (Proxy Response Only)
- <^> Refused (not stated)

[CATI]: [Go to 71]

[CATI]: Length of field = 028

---

**71. For which activity do/did you need assistance?** (Mark all that apply) [CATI: Maximum of 3 answers] (Interviewer: Activities include shopping for groceries or other necessities, providing transportation (including mobility assistance or trips to the doctor or dentist, etc.), or doing your banking or bill paying (Includes preparing income tax, but excludes providing financial assistance.)

- <0> No other activity [Go to 75]
- <1> **Shopping for groceries or other necessities**
- <2> **Transportation** (including mobility assistance or trips to the doctor or dentist, etc.)
- <3> **Banking or bill paying** (Includes preparing income tax but excludes providing financial assistance.)
- <x> Don't know (Proxy Response Only) [Go to 75]
- <^> Refused (not stated) [Go to 75]

[CATI: Go to 75]

[CATI-EDIT: If there are multiple responses, a response cannot be repeated a second time.]

Source: New Question

---

[CATI-72]: If 54=1 and 55=1, [Go to 73].  
Otherwise, [Go to 75].

---

73. Now that you've told us about the temporary situations you have experienced in the last 12 months, we are going to discuss persons or organizations who assist you because of your long-term health or physical limitations.

---

74. What is the first name of each person or organization who has DONE any of these activities because of your long-term health or physical limitations? For organizations, please give us the organization's name and not the individual provider. (Interviewer: Activities include shopping for groceries or other necessities, providing transportation (including mobility assistance or trips to the doctor or dentist, etc.), or doing your banking or bill paying (Includes preparing income tax, but excludes providing financial assistance.)

[CATI - 74A]: Interviewer Check Item: Display and review the roster.

Is this person or organization already listed on the roster?

<1> Yes [Go to 74B]

<3> No [Go to 74D]

[CATI - 74B]: Interviewer Check Item: Check with respondent.

Is this the same [name] we talked about before?

<1> Yes [Go to 74C]

<3> No [Go to 74D]

[CATI - 74C]: Set HG3 Flag on person's/organization's roster record and Go to 74E

[CATI - 74D]: New Member of roster: Add name to roster and set HG3 Flag on person's/organization's roster record.

	<u>Name</u>	<u>Help Given Flag (HG3)</u>
Person X:	_____	_____
Person 02:	_____	_____
to		
Person 99:	_____	_____
<r>	Refused (not stated)	

[CATI - 74E]: Interviewer Check Item: Is there anyone else who has assisted you with these activities? (Interviewer: Activities include shopping for groceries or other necessities, providing transportation (including mobility assistance or trips to the doctor or dentist, etc.), or doing your banking or bill paying (Includes preparing income tax, but excludes providing financial assistance.)

<1> Yes [Go to 74A]

<3> No [Go to 75]

Source: New Question

---

75. In the past 12 months, because of a health condition or physical limitation, did you receive personal care such as assistance with bathing, toileting, care of toenails/fingernails, brushing teeth, shampooing and hair care or dressing?

<1> Yes [Go to 76]

<3> No [Go to 85]

<x> Don't know [Go to 85]

<t> Refused (not stated) [Go to 85]

Source: General Social Survey, Cycle 1, 1985, Question 85

**76. Were you being assisted because of a temporary or long-term condition?** (Interviewer: Personal Care activities are bathing, toileting, care of toenails/fingernails, brushing teeth, shampooing and hair care or dressing.)

- <1> Temporary [Go to 77]
- <2> Long-Term [Go to 87]
- <3> Other [Go to 76SP]
- <x> Don't know (Proxy Response Only) [Go to 83]
- <r> Refused (not stated) [Go to 83]

---

**76SP. Were you being assisted because of a temporary or long-term condition?** [CATI: Maximum of 1 answer] (Interviewer: Personal Care activities are bathing, toileting, care of toenails/fingernails, brushing teeth, shampooing and hair care or dressing.)

(specify) \_\_\_\_\_

- <x> Don't know (Proxy Response Only)
- <r> Refused (not stated)

[CATI]: [Go to 83]

[CATI]: Length of field = 028

---

**77. The next few questions are about those temporary difficult times. What was the cause of those temporary difficult times?** (Mark all that apply) [CATI: Maximum of 3 answers] (Interviewer: Personal Care activities are bathing, toileting, care of toenails/fingernails, brushing teeth, shampooing and hair care or dressing.)

- < 0> No other reasons [Go to 78]
- < 1> Financial problems
- < 2> Unemployment
- < 3> Birth of a child/Pregnancy/Adoption
- < 4> Problems with children
- < 5> Separation/Divorce
- < 6> Own short-term illness or minor injury
- < 7> Short-term illness or minor injury of spouse/partner
- < 8> Short-term illness or minor injury of family member
- < 9> Short-term illness or minor injury of a close friend
- <10> Own serious injury
- <11> Spouse/partner was seriously injured
- <12> Family member was seriously injured
- <13> Close friend was seriously injured
- <14> Death of spouse/partner
- <15> Death of family member
- <16> Death of a close friend
- <17> Other [Go to 77SP]
- <x> Don't know (Proxy Response Only) [Go to 78]
- <r> Refused (not stated) [Go to 78]

[CATI]: [Go to 78]

[CATI-EDIT: If there are multiple responses, a response cannot be repeated a second time.]

Source: New Question

**77SP. What was the cause of those temporary difficult times?** [CATI: Maximum of 3 answers](Interviewer: Personal Care activities are bathing, toileting, care of toenails/fingernails, brushing teeth, shampooing and hair care or dressing.)

(specify) \_\_\_\_\_ [Go to 77]

<x> Don't know (Proxy Response Only) [Go to 78]

<r> Refused (not stated) [Go to 78]

[CATI]: Length of field = 028

[CATI]: [Go to 78]

---

**78. What is the relationship(s) to you of the person(s) who provided assistance with personal care?** (Mark all that apply.) [CATI: Maximum of 3 answers] [CATI: Allow for repeat answers] [CATI: For subsequent questions, ask: Is there anyone else? What is the relationship(s) to you of the person(s) who provided assistance with personal care?] (Interviewer: Please be mindful to the direction of the relationship - it is always to the respondent.)(Interviewer: Personal Care activities are bathing, toileting, care of toenails/fingernails, brushing teeth, shampooing and hair care or dressing.)

**78A. Does this person live in your household?**

<1> Yes <3> No <x> Don't know (Proxy Response Only) <r> Refused (not stated)

<0> No one else [Go to 79]

<2> Spouse/partner of respondent ▶▶▶

<3> Ex-spouse/Ex-partner of respondent ▶▶▶

<4> Son of respondent ▶▶▶

<5> Daughter of respondent ▶▶▶

<10> Father of respondent ▶▶▶

<11> Mother of respondent ▶▶▶

<15> Brother of respondent ▶▶▶

<16> Sister of respondent ▶▶▶

<20> Grandson of respondent ▶▶▶

<21> Granddaughter of respondent ▶▶▶

<22> Grandfather of respondent ▶▶▶

<23> Grandmother of respondent ▶▶▶

<30> Son-in-law of respondent ▶▶▶

<31> Daughter-in-law of respondent ▶▶▶

<32> Father-in-law of respondent ▶▶▶

<33> Mother-in-law of respondent ▶▶▶

<34> Brother-in-law of respondent ▶▶▶

<35> Sister-in-law of respondent ▶▶▶

<40> Nephew of respondent ▶▶▶

<41> Niece of respondent ▶▶▶

<42> Uncle of respondent ▶▶▶

<43> Aunt of respondent ▶▶▶

<44> Cousin of respondent ▶▶▶

<70> Same sex partner of respondent ▶▶▶

<80> Close friend of respondent ▶▶▶

<81> Neighbour of respondent ▶▶▶[Go to 78]

<82> Co-worker of respondent ▶▶▶

<83> Non-Governmental Organization [Includes self-employed professionals. Eg. doctors and lawyers] [Go to 78SP]

- <84> Paid employee/worker of respondent ▶▶▶
- <85> Other (Interviewer: Do not include organizations here.) [Go to 78SP and 78A]
- <86> Government (All levels and taxes) [Go to 78]
- <x> Don't know (Proxy Response Only) [Go to 79]
- <1> Refused (not stated) [Go to 79]

[CATI]: [Go to 79]

[CATI-EDIT: If 78=2, there can be no repeat answers of <2>]

[CATI-EDIT: If 78=2, review household roster for Spouse. If spouse is present in household, do not ask 78A]

[CATI-EDIT: Review household roster. If single person household, do not ask 78A]

Source: General Social Survey, Cycle 10, 1995, Question INTRO\_2.

---

**78SP.** [If 78=83, ask: **What is that organization's name?** ]

[If 78=85, ask: **What is the relationship(s) to you of the person(s) who provided assistance with personal care?]** (For organizations, please give us the organization's name and not the individual provider.) (Interviewer: Personal Care activities are bathing, toileting, care of toenails/fingernails, brushing teeth, shampooing and hair care or dressing.) [CATI: Allow for repeat answers.] [CATI: Maximum of 3 answers]

(specify) \_\_\_\_\_ [Go to 78]

<x> Don't know (Proxy Response Only) [Go to 79]

<1> Refused (not stated) [Go to 79]

[CATI]: Length of field = 028

[CATI]: [Go to 79]

---

**79. How long ago did someone begin to provide assistance with personal care?** (If there were/are several temporary situations, refer to the most recent or ongoing temporary situation that fell in the previous 12 month period.) (Interviewer: Personal Care activities are bathing, toileting, care of toenails/fingernails, brushing teeth, shampooing and hair care or dressing.)

- <1> less than 1 month
- <2> 1 month to less than 3 months
- <3> 3 months to less than 6 months
- <4> 6 months to less than 1 year
- <5> 1 year to less than 2 years
- <6> 2 years or more
- <x> Don't know
- <1> Refused (not stated)

Source: New Question

---

**80. Is assistance with personal care continuing?** (To be provided by someone) (Interviewer: Personal Care activities are bathing, toileting, care of toenails/fingernails, brushing teeth, shampooing and hair care or dressing.)

- <1> Yes [Go to 82]
- <3> No [Go to 81]
- <x> Don't know (Proxy Response Only) [Go to 83]
- <1> Refused (not stated) [Go to 83]

Source: New Question

---



**81. How long ago did someone stop assisting you with personal care?** (Interviewer: Personal Care activities are bathing, toileting, care of toenails/fingernails, brushing teeth, shampooing and hair care or dressing.)

- <1> less than 1 month
- <2> 1 month to less than 3 months
- <3> 3 months to less than 6 months
- <4> 6 months to less than 1 year
- <5> 1 year to less than 2 years
- <6> 2 years or more
- <x> Don't know
- <r> Refused (not stated)

[CATI]: [Go to 83]

Source: New Question

---

**82. Do you expect someone to continue to provide assistance with personal care in the future?** (Interviewer: Personal Care activities are bathing, toileting, care of toenails/fingernails, brushing teeth, shampooing and hair care or dressing.)

- <1> Yes
- <3> No
- <x> Don't know
- <r> Refused (not stated)

Source: New Question

---

**83. Do/Did you need any additional assistance with personal care?** (Interviewer: Personal Care activities are bathing, toileting, care of toenails/fingernails, brushing teeth, shampooing and hair care or dressing.)

- <1> Yes
- <3> No (Go to 88)
- <x> Don't know (Go to 88)
- <r> Refused (not stated) (Go to 88)

Source: New Question

---

**84. Why do/did you need additional assistance with personal care?** (Mark all that apply) [CATI: Maximum of 3 answers] (Interviewer: Personal Care activities are bathing, toileting, care of toenails/fingernails, brushing teeth, shampooing and hair care or dressing.)

- <0> No other reason [Go to 88]
- <1> **Temporary difficult time**
- <2> **Because of your long-term health or physical limitations or failing health**
- <3> Other [Go to 84SP]
- <x> Don't know (Proxy Response Only) [Go to 88]
- <r> Refused (not stated) [Go to 88]

[CATI]: [Go to 88]

[CATI-EDIT: If there are multiple responses, a response cannot be repeated a second time.]

Source: New Question

**84SP. Why do/did you need additional assistance with personal care?** [CATI: Maximum of 1 answer]  
(Interviewer: Personal Care activities are bathing, toileting, care of toenails/fingernails, brushing teeth, shampooing and hair care or dressing.)

(specify) \_\_\_\_\_

<x> Don't know (Proxy Response Only)

<r> Refused (not stated)

[CATI]: [Go to 88]

[CATI]: Length of field = 028

---

**85. Do/Did you need assistance with personal care?** (Interviewer: Personal Care activities are bathing, toileting, care of toenails/fingernails, brushing teeth, shampooing and hair care or dressing.)

<1> Yes

<3> No [Go to 88]

<x> Don't know [Go to 88]

<r> Refused (not stated) [Go to 88]

Source: New Question

---

**86. Why do/did you need assistance with personal care?** (Mark all that apply) [CATI: Maximum of 3 answers] (Interviewer: Personal Care activities are bathing, toileting, care of toenails/fingernails, brushing teeth, shampooing and hair care or dressing.)

<0> No other reason [Go to 88]

<1> **Temporary difficult time**

<2> **Because of your long-term health or physical limitations or failing health**

<3> Other [Go to 86SP]

<x> Don't know (Proxy Response Only) [Go to 88]

<r> Refused (not stated) [Go to 88]

[CATI]: [Go to 88]

[CATI-EDIT: If there are multiple responses, a response cannot be repeated a second time.]

Source: New Question

---

**86SP. Why do/did you need assistance with personal care?** [CATI: Maximum of 1 answer] (Interviewer: Personal Care activities are bathing, toileting, care of toenails/fingernails, brushing teeth, shampooing and hair care or dressing.)

(specify) \_\_\_\_\_

<x> Don't know (Proxy Response Only)

<r> Refused (not stated)

[CATI]: [Go to 88]

[CATI]: Length of field = 028

**87. What is the first name of each person or organization who ASSISTED YOU with personal care because of your long-term health or physical limitations? For organizations, please give us the organization's name and not the individual provider. (Interviewer: Personal Care activities are bathing, toileting, care of toenails/fingernails, brushing teeth, shampooing and hair care or dressing.)**

[CATI - 87A]: Interviewer Check Item: Display and review the roster.

Is this person or organization already listed on the roster?

<1> Yes [Go to 87B]

<3> No [Go to 87D]

[CATI - 87B]: Interviewer Check Item: Check with respondent.

**Is this the same [name] we talked about before?**

<1> Yes [Go to 87C]

<3> No [Go to 87D]

[CATI - 87C]: Set HG4 Flag on person's/organization's roster record and Go to 87E

[CATI - 87D]: New Member of roster: Add name to roster and set HG4 Flag on person's/organization's roster record.

	<u>Name</u>	<u>Help Given Flag (HG4)</u>
Person X:	_____	_____
Person 02:	_____	_____
to		
Person 99:	_____	_____
<r> Refused (not stated)		

[CATI - 87E]: Interviewer Check Item: **Is there anyone else who has assisted you with personal care?** (Interviewer: Personal Care activities are bathing, toileting, care of toenails/fingernails, brushing teeth, shampooing and hair care or dressing.)

<1> Yes [Go to 87A]

<3> No [Go to 88]

Source: New Question

---

**88. In the past 12 months, has anyone checked up on you to make sure that you were okay by visiting or telephoning you?**

<1> Yes

<3> No [Go to 90]

<x> Don't know [Go to 90]

<r> Refused (not stated) [Go to 90]

Source: New Question

---

**89. Please give us the name of the person or organization who checked up on you most often by visiting or telephoning you? For organizations, please give us the organization's name and not the individual provider. [CATI: Maximum of 3 persons.]**

[CATI - 89A]: Interviewer Check Item: Display and review the roster.

Is this person or organization already listed on the roster?

<1> Yes [Go to 89B]

<3> No [Go to 89D]

[CATI - 89B]: Interviewer Check Item: Check with respondent.

**Is this the same [name] that we talked about before?**

<1> Yes [Go to 89C]

<3> No [Go to 89D]

[CATI - 89C]: Set HG5 Flag on person's/organization's roster record and Go to 89E.

[CATI - 89D]: New Member of roster: Add name to roster and set HG5 Flag on person's/organization's roster record.

Name

Person X: \_\_\_\_\_

Person 02: \_\_\_\_\_

to

Person 99: \_\_\_\_\_

<r> Refused (not stated)

[CATI - 89E]: **Is there anyone else who checked up on you to make sure you were okay?** (If more than 2 others, please list the 2 who visited or telephoned you most often.) (Interviewer: Activity is someone checking up on respondent to make sure that they were okay by visiting or telephoning them.)

<1> Yes [Go to 89A]

<3> No [Go to 90]

Source: New Question

---

**90. In the past 12 months, has anyone provided you with emotional support?** (Interviewer: Examples are keepings spirits up, confiding in someone, helping through a difficult time, someone with whom to laugh or cry, giving reassurance, encouragement, etc.)

<1> Yes

<3> No [Go to CATI-92A]

<x> Don't know [Go to CATI-92A]

<r> Refused (not stated) [Go to CATI-92A]

Source: New Question

---

**91. What is the first name of the person or organization who provided you with the most emotional support?** For organizations, please give us the organization's name and not the individual provider. [CATI: Maximum of 3 persons.]

[CATI - 91A]: Interviewer Check Item: Display and review the roster.

Is this person or organization already listed on the roster?

<1> Yes [Go to 91B]

<3> No [Go to 91D]

[CATI - 91B]: Interviewer Check Item: Check with respondent.

**Is this the same [name] that we talked about before?**

<1> Yes [Go to 91C]

<3> No [Go to 91D]

[CATI - 91C]: Set HG6 Flag on person's/organization's roster record and Go to 91E.

[CATI - 91D]: *New Member of roster: Add name to roster and set HG6 Flag on person's/organization's roster record.*

Name

Person X: \_\_\_\_\_

Person 02: \_\_\_\_\_

to

Person 99: \_\_\_\_\_

<r> Refused (not stated)

[CATI - 91E]: **Is there anyone else who has been very important in providing emotional support?** (*If more than 2 others, please list the 2 most important.*) (*Interviewer: Examples of emotional support are keeping spirits up, confiding in someone, helping through a difficult time, someone with whom to laugh or cry, giving reassurance, encouragement, etc.*)

<1> Yes [Go to 91A]

<3> No [Go to CATI-92A ]

Source: New Question

---

**SCREENING SECTION - HELP GIVEN BY RESPONDENT**

[CATI-92A]: *If Proxy, [Go to A1XX],  
Else, [Go to 92]*

**92. The following questions are about those people you assist with everyday activities. Include your spouse or partner, other household members, family members outside the household, close friends, neighbours and co-workers. As well, consider those organizations for whom you do paid or unpaid work.** [CATI: *Display these last two sentences on the following screens in the screening section: 93, 109, 110, 127, 128, 145, 146, 162, 163, 164, 165, 166*]

**93. In the past 12 months, did YOU INDIVIDUALLY OR ON BEHALF OF AN ORGANIZATION provide any child care?** (*Children may live inside or outside the household.*)

- <1> Yes
- <3> No [Go to 110]
- <r> Refused (not stated) [Go to 110]

Source: Keating and Fast & Cycle 11 Team, May 18, 1995.

---

**94. Why?**

**95. Because of the long-term health or physical limitations of a parent or guardian of the child(ren)?**(*Any condition lasting or expected to last more than 6 months and which can be either chronic or permanent.*) (*Interviewer: Ensure that it is a long-term health or physical limitation of the parent or guardian, not the child. Parent/guardian could be the spouse or partner of the respondent and they may live inside or outside the household. Include any references to failing health.*)

- <1> Yes
- <3> No
- <r> Refused (not stated)

Source: New Question

---

**96. Because of the temporary difficult times of a parent or guardian of the child(ren)?** (*A short-term condition lasting or expected to last less than 6 months including birth of a child, short-term health problems, moving or changing jobs, accident or the death of someone close, etc.*) (*Interviewer: Ensure that it is a short-term situation of the parent or guardian, not the child. Parent/guardian could be the spouse or partner of the respondent and they may live inside or outside the household.*)

- <1> Yes
- <3> No
- <r> Refused (not stated)

---

[CATI-97]: *If 93=1 and (95 and 96 NE 1) [Go to 98].  
Otherwise, [Go to CATI-99].*

---

**98. What was the reason?** (Mark all that apply) [CATI: Maximum of 3 answers]

- <0> No other reason [Go to CATI-99]
- <1> Way tasks are shared in your/their household
- <2> To allow parents/guardians more time for other things
- <3> Due to child's long-term health or physical limitations or failing health
- <4> Due to child's short-term temporary situations
- <5> Because respondent is a paid child care giver
- <6> Respite care (Planned relief or assistance to parent or guardian)
- <7> Community Services or Probation Services order
- <8> Due to convenience or mutual benefit
- <9> Other [Go to 98SP]
- <x> Don't know [Go to CATI-99]
- <r> Refused (not stated) [Go to CATI-99]

[CATI]: [Go to CATI-99]

[CATI-EDIT: If there are multiple responses, a response cannot be repeated a second time.]

---

**98SP. What was the reason?** [CATI: Maximum of 1 answer]

(specify) \_\_\_\_\_

- <r> Refused (not stated)

[CATI]: Length of field = 028

---

[CATI-99]: If 96=1, [Go to 100].  
Else If 95=1, [Go to 109].  
Otherwise [Go to 110].

---

**100. The next few questions are about those temporary difficult times. What was the cause of the parent's or guardian's temporary difficult time?** (Mark all that apply) [CATI: Maximum of 3 answers]

- < 0> No other cause [Go to 101]
- < 1> Financial problems
- < 2> Unemployment
- < 3> Birth of a child/Pregnancy/Adoption
- < 4> Problems with children
- < 5> Separation/Divorce
- < 6> Parent's or guardian's short-term illness or minor injury
- < 7> Short-term illness or minor injury of spouse/partner
- < 8> Short-term illness or minor injury of family member
- < 9> Short-term illness or minor injury of a close friend
- <10> Parent's or guardian's serious injury
- <11> Spouse/partner was seriously injured
- <12> Family member was seriously injured
- <13> Close friend was seriously injured
- <14> Death of spouse/partner
- <15> Death of family member
- <16> Death of a close friend
- <17> Other [Go to 100SP]
- <r> Refused (not stated) [Go to 101]

[CATI]: [Go to 101]

[CATI-EDIT: If there are multiple responses, a response cannot be repeated a second time.]

Source: New Question

---

**100SP. What was the cause of their temporary difficult time?** [CATI: Maximum of 3 answers]

(specify) \_\_\_\_\_ [Go to 100]

<r> Refused (not stated) [Go to 101]

[CATI]: Length of field = 028

[CATI]: [Go to 101]

---

**101. What is the relationship(s) to you of the person(s) to whom you provided child care?** (If the respondent was a volunteer or paid worker when s/he did these tasks, just list the name of the organization) (Mark all that apply). [CATI: Allow for repeat answers.] [CATI: Maximum of 3 answers] [CATI: For subsequent questions, ask: Is there anyone else? What is the relationship(s) to you of the person(s) to whom you provided child care? ](Interviewer: Please be mindful to the direction of the relationship - it is always to the respondent.)

**101A. Does this person live in your household?**

<1> Yes <3> No <r> Refused (not stated)

<0> No one else [Go to 102]

<2> Spouse/partner of respondent ▶▶▶

<3> Ex-spouse/Ex-partner of respondent ▶▶▶

<4> Son of respondent ▶▶▶

<5> Daughter of respondent ▶▶▶

<10> Father of respondent ▶▶▶

<11> Mother of respondent ▶▶▶

<15> Brother of respondent ▶▶▶

<16> Sister of respondent ▶▶▶

<20> Grandson of respondent ▶▶▶

<21> Granddaughter of respondent ▶▶▶

<22> Grandfather of respondent ▶▶▶

<23> Grandmother of respondent ▶▶▶

<30> Son-in-law of respondent ▶▶▶

<31> Daughter-in-law of respondent ▶▶▶

<32> Father-in-law of respondent ▶▶▶

<33> Mother-in-law of respondent ▶▶▶

<34> Brother-in-law of respondent ▶▶▶

<35> Sister-in-law of respondent ▶▶▶

<40> Nephew of respondent ▶▶▶

<41> Niece of respondent ▶▶▶

<42> Uncle of respondent ▶▶▶

<43> Aunt of respondent ▶▶▶

<44> Cousin of respondent ▶▶▶

<70> Same sex partner of respondent ▶▶▶

<80> Close friend of respondent ▶▶▶

<81> Neighbour of respondent ▶▶▶ [Go to 101]

<82> Co-worker of respondent ▶▶▶

<83> Non-Governmental Organization [Includes clients and patients of self-employed professionals] [Go to 101SP]



- <84> Paid employee/worker of respondent ▶▶▶
- <85> Other (*Interviewer: Do not include organizations here.*) [Go to 101SP and 101A]
- <86> Government (*All levels and taxes*) [Go to 101]
- <r> Refused (not stated) [Go to 102]

[CATI]: [Go to 102]

[CATI-EDIT: If 101=2, there can be no repeat answers of <2>]

[CATI-EDIT: If 101=2, review household roster for Spouse. If spouse is present in household, do not ask 101A]

[CATI-EDIT: Review household roster. If single person household, do not ask 101A]

Source: General Social Survey, Cycle 10, 1995, Question INTRO\_2.

---

**101SP.** [If 101=83, ask: **What is that organization's name?** ]

[If 101=85, ask: **What is the relationship(s) to you of the person(s) to whom you provided child care?**] [CATI: Allow for repeat answers.] [CATI: Maximum of 3 answers]

(For organizations, please give us the organization's name and not the individual receiver.)

(specify) \_\_\_\_\_ [Go to 101]

<r> Refused (not stated) [Go to 102]

[CATI]: Length of field = 028

[CATI]: [Go to 102]

---

**102. How long ago did you begin to provide child care?**(*Interviewer: If there were/are several temporary situations, refer to the most recent or ongoing temporary situation that fell in the previous 12 month period.*)

- <1> less than 1 month
- <2> 1 month to less than 3 months
- <3> 3 months to less than 6 months
- <4> 6 months to less than 1 year
- <5> 1 year to less than 2 years
- <6> 2 years or more
- <x> Don't know
- <r> Refused (not stated)

Source: New Question

---

**103. Is this child care continuing?** (*To be provided to someone*)

<1> Yes [Go to 105]

<3> No [Go to 104]

<r> Refused (not stated)[Go to CATI-107]

Source: New Question

---

**104. How long ago did you stop providing this child care?**

- <1> less than 1 month
- <2> 1 month to less than 3 months
- <3> 3 months to less than 6 months
- <4> 6 months to less than 1 year
- <5> 1 year to less than 2 years
- <6> 2 years or more
- <x> Don't know
- <r> Refused (not stated)

[CATI]: *[Go to CATI-107]*

Source: New Question

---

**105. Do you expect to continue to provide this child care in the future?**

- <1> Yes
- <3> No *[Go to 106]*
- <x> Don't know
- <r> Refused (not stated)

[CATI]: *[Go to CATI-107]*

Source: New Question

---

**106. Why? (Mark all that apply) [CATI: Maximum of 3 answers]**

- < 0> No other reasons *[Go to CATI-107]*
- < 1> Parent/guardian no longer needs assistance
- < 2> Child no longer needs assistance
- < 3> Parent/guardian has died *[Go to CATI-107]*
- < 4> Child has died *[Go to CATI-107]*
- < 5> Respondent moved
- < 6> Parent/guardian moved
- < 7> Child moved
- < 8> Respondent changed jobs
- < 9> Parent/guardian changed jobs
- <10> Other *[Go to 106SP]*
- < x> Don't know *[Go to CATI-107]*
- < r> Refused (not stated) *[Go to CATI-107]*

[CATI]: *[Go to CATI-107]*

[CATI-EDIT: *If there are multiple responses, a response cannot be repeated a second time.*]

---

**106SP. Why? [CATI: Maximum of 1 answer]**

(specify) \_\_\_\_\_

- <r> Refused (not stated)

[CATI]: *Length of field = 028*

---

[CATI-107]: *If 95=1 and 96=1, [Go to 108]  
Otherwise, [Go to 110]*

---

**108. Now that you've told us about temporary situations, we are going to discuss persons or organizations who you assisted because of their long-term health or physical limitations.**

---

**109. What is the first name of each person or organization for whom YOU PROVIDED child care because of a parent's/guardian's long-term health or physical limitation? For organizations, please give us the organization's name and not the individual receiver.**

[CATI-109A]: Interviewer Check Item: Display and review the roster.

Is this person or organization already listed on the roster?

<1> Yes [Go to 109B]

<3> No [Go to 109D]

[CATI-109B]: Interviewer Check Item: Check with respondent.

**Is this the same [name] we talked about before?**

<1> Yes [Go to 109C]

<3> No [Go to 109D]

[CATI-109C]: Set R1 Flag on person's/organization's roster record and Go to 109E.

[CATI-109D]: New Member of roster: Add name to roster and set R1 Flag on person's/organization's roster record.

	<u>Name</u>	<u>Help Received Flag (R1)</u>
Person X:	_____	_____
Person 02:	_____	_____
to		
Person 99:	_____	_____
<r>	Refused (not stated)	

[CATI-109E]: Set Respondent's Help Given Flag (HGBR Flag).

[CATI-109F]: Interviewer Check Item: **Is there anyone else you have assisted with these activities?**

<1> Yes [Go to 109A]

<3> No [Go to 110]

Source: New Question

---

**110. In the past 12 months, did YOU INDIVIDUALLY OR ON BEHALF OF AN ORGANIZATION do any part of someone's meal preparation and clean-up, house cleaning, laundry and sewing, or house maintenance and outside work?**

<1> Yes

<3> No [Go to 128]

<r> Refused (not stated) [Go to 128]

Source: Keating and Fast & Cycle 11 Team, May 18, 1995.

**111. Why?**

**112. Because of their long-term health or physical limitations?** *(Any condition lasting or expected to last more than 6 months and which can be either chronic or permanent. Include any references to failing health.) (Interviewer: Activities include meal preparation and clean-up, house cleaning, laundry and sewing, or house maintenance and outside work)*

- <1> Yes
- <3> No
- <r> Refused (not stated)

Source: New Question

---

**113. Because of their temporary difficult times?** *(A short-term condition lasting or expected to last less than 6 months including birth of a child, short-term health problems, moving or changing jobs, accident or the death of someone close, etc.) (Interviewer: Activities include meal preparation and clean-up, house cleaning, laundry and sewing, or house maintenance and outside work)*

- <1> Yes
- <3> No
- <r> Refused (not stated)

---

[CATI-114]: If 110=1 and (112-113 NE 1) [Go to 115].  
Otherwise, [Go to CATI-116].

---

**115. What was the reason?** *(Mark all that apply) [CATI: Maximum of 3 answers] (Interviewer: Activities include meal preparation and clean-up, house cleaning, laundry and sewing, or house maintenance and outside work)*

- < 0> No other reason {Go to CATI-116}
- <1> Way tasks are shared in your/their household
- <2> To allow them more time for other things
- <3> Respite care *(Planned relief or assistance)*
- <4> Community Services or Probation Services order
- <5> Due to convenience or mutual benefit
- <6> Other [Go to 115SP]
- <r> Refused (not stated) [Go to CATI-116]

[CATI]: [Go to CATI-116]

[CATI-EDIT: If there are multiple responses, a response cannot be repeated a second time.]

---

**115SP. What was the reason?** *[CATI: Maximum of 1 answer] (Interviewer: Activities include meal preparation and clean-up, house cleaning, laundry and sewing, or house maintenance and outside work)*

(specify) \_\_\_\_\_

- <r> Refused (not stated)

[CATI]: Length of field = 028

---

[CATI-116]: If 113=1, [Go to 117].  
Else If 112=1, [Go to 127]. Otherwise [Go to 128].

---

**117. The next few questions are about those temporary difficult times. What was the cause of their temporary difficult time?** (Mark all that apply) [CATI: Maximum of 3 answers] (Interviewer: Activities include meal preparation and clean-up, house cleaning, laundry and sewing, or house maintenance and outside work)

- < 0> No other causes [Go to 118]
- < 1> Financial problems
- < 2> Unemployment
- < 3> Birth of a child/Pregnancy/Adoption
- < 4> Problems with children
- < 5> Separation/Divorce
- < 6> Their own short-term illness or minor injury
- < 7> Short-term illness or minor injury of spouse/partner
- < 8> Short-term illness or minor injury of family member
- < 9> Short-term illness or minor injury of a close friend
- <10> Their own serious injury
- <11> Spouse/partner was seriously injured
- <12> Family member was seriously injured
- <13> Close friend was seriously injured
- <14> Death of spouse/partner
- <15> Death of family member
- <16> Death of a close friend
- <17> Other [Go to 117SP]
- < r> Refused (not stated) [Go to 118]

[CATI]: [Go to 118]

[CATI-EDIT: If there are multiple responses, a response cannot be repeated a second time.]

Source: New Question

---

**117SP. What was the cause of their temporary difficult time?** [CATI: Maximum of 3 answers] (Interviewer: Activities include meal preparation and clean-up, house cleaning, laundry and sewing, or house maintenance and outside work)

(specify) \_\_\_\_\_ [Go to 117]

- <r> Refused (not stated) [Go to 118]

[CATI]: Length of field = 028

[CATI]: [Go to 118]

---

**118. Which activities do/did you do or assist with?** (Mark all that apply) [CATI: Maximum of 3 answers] (Interviewer: Activities include meal preparation and clean-up, house cleaning, laundry and sewing, or house maintenance and outside work)

- <0> No other activities [Go to 119]
- <1> **Meal preparation and clean-up**
- <2> **House cleaning, laundry and sewing**
- <3> **House maintenance and outside work**
- <r> Refused (not stated) [Go to 119]

[CATI-EDIT: If there are multiple responses, a response cannot be repeated a second time.]

Source: New Question

---

**119. What is the relationship(s) to you of the person(s) to whom you provided assistance with these activities?** *(If the respondent was a volunteer or paid worker when s/he did these tasks, just list the name of the organization) (Mark all that apply). [CATI: Maximum of 4 answers] [CATI: Allow for repeat answers.] [CATI: For subsequent questions, ask: Is there anyone else? What is the relationship(s) to you of the person(s) to whom you provided assistance with these activities?] (Interviewer: Please be mindful to the direction of the relationship - it is always to the respondent.) (Interviewer: Activities include meal preparation and clean-up, house cleaning, laundry and sewing, or house maintenance and outside work)*

**119A. Does this person live in your household?**

<1> Yes <3> No <r> Refused (not stated)

- <0> No one else ▶▶▶ [Go to 120]
- <2> Spouse/partner of respondent ▶▶▶
- <3> Ex-spouse/Ex-partner of respondent ▶▶▶
- <4> Son of respondent ▶▶▶
- <5> Daughter of respondent ▶▶▶
- <10> Father of respondent ▶▶▶
- <11> Mother of respondent ▶▶▶
- <15> Brother of respondent ▶▶▶
- <16> Sister of respondent ▶▶▶
- <20> Grandson of respondent ▶▶▶
- <21> Granddaughter of respondent ▶▶▶
- <22> Grandfather of respondent ▶▶▶
- <23> Grandmother of respondent ▶▶▶
- <30> Son-in-law of respondent ▶▶▶
- <31> Daughter-in-law of respondent ▶▶▶
- <32> Father-in-law of respondent ▶▶▶
- <33> Mother-in-law of respondent ▶▶▶
- <34> Brother-in-law of respondent ▶▶▶
- <35> Sister-in-law of respondent ▶▶▶
- <40> Nephew of respondent ▶▶▶
- <41> Niece of respondent ▶▶▶
- <42> Uncle of respondent ▶▶▶
- <43> Aunt of respondent ▶▶▶
- <44> Cousin of respondent ▶▶▶
- <70> Same sex partner of respondent ▶▶▶
- <80> Close friend of respondent ▶▶▶
- <81> Neighbour of respondent ▶▶▶ [Go to 119]
- <82> Co-worker of respondent ▶▶▶
- <83> Non-Governmental Organization [Includes clients and patients of self-employed professionals] [Go to 119SP]
- <84> Paid employee/worker of respondent ▶▶▶
- <85> Other (Interviewer: Do not include organizations here.) [Go to 119SP and 119A]
- <86> Government (All levels and taxes) [Go to 119]
- <r> Refused (not stated) [Go to 120]

[CATI]: [Go to 120]

[CATI-EDIT: If 119=2, there can be no repeat answers of <2>]

[CATI-EDIT: If 119=2, review household roster for Spouse. If spouse is present in household, do not ask 119A]

[CATI-EDIT: Review household roster. If single person household, do not ask 119A]

Source: General Social Survey, Cycle 10, 1995, Question INTRO\_2.

**119SP.** [If 119=83, ask: **What is that organization's name?** ]

[If 119=85, ask: **What is the relationship(s) to you of the person(s) to whom you provided assistance with these activities?**] (For organizations, please give us the organization's name and not the individual receiver.) (Interviewer: Activities include meal preparation and clean-up, house cleaning, laundry and sewing, or house maintenance and outside work) [CATI: Maximum of 4 answers]

(specify) \_\_\_\_\_ [Go to 119]

<r> Refused (not stated) [Go to 120]

[CATI]: Length of field = 028

[CATI]: [Go to 120]

---

**120. How long ago did you begin to provide assistance with these activities?** (Interviewer: If there were/are several temporary situations, refer to the most recent or ongoing temporary situation that fell in the previous 12 month period.) (Interviewer: Activities include meal preparation and clean-up, house cleaning, laundry and sewing, or house maintenance and outside work)

- <1> less than 1 month
- <2> 1 month to less than 3 months
- <3> 3 months to less than 6 months
- <4> 6 months to less than 1 year
- <5> 1 year to less than 2 years
- <6> 2 years or more
- <x> Don't know
- <r> Refused (not stated)

Source: New Question

---

**121. Is this assistance continuing?** (To be provided to someone) (Interviewer: Activities include meal preparation and clean-up, house cleaning, laundry and sewing, or house maintenance and outside work)

- <1> Yes [Go to 123]
- <3> No [Go to 122]
- <r> Refused (not stated)[Go to CATI-125]

Source: New Question

---

**122. How long ago did you stop assisting someone with these activities?** (Interviewer: Activities include meal preparation and clean-up, house cleaning, laundry and sewing, or house maintenance and outside work)

- <1> less than 1 month
- <2> 1 month to less than 3 months
- <3> 3 months to less than 6 months
- <4> 6 months to less than 1 year
- <5> 1 year to less than 2 years
- <6> 2 years or more
- <x> Don't know
- <r> Refused (not stated)

[CATI]: [Go to CATI-125]

Source: New Question

**123. Do you expect to continue to provide assistance with these activities in the future?** (Interviewer: Activities include meal preparation and clean-up, house cleaning, laundry and sewing, or house maintenance and outside work)

- <1> Yes
- <3> No [Go to 124]
- <x> Don't know
- <r> Refused (not stated)

[CATI]: [Go to CATI-125]

Source: New Question

---

**124. Why?** (Mark all that apply).[CATI: Maximum of 3 answers] (Interviewer: Activities include meal preparation and clean-up, house cleaning, laundry and sewing, or house maintenance and outside work)

- <0> No other reason [Go to CATI-125]
- <1> No longer needs assistance [Go to CATI-125]
- <2> Care receiver has died [Go to CATI-125]
- <3> Care receiver moved
- <4> Care giver moved
- <5> Care receiver changed jobs
- <6> Care giver changed jobs
- <7> Other [Go to 124SP]
- <x> Don't know [Go to CATI-125]
- <r> Refused (not stated) [Go to CATI-125]

[CATI]: [Go to CATI-125]

[CATI-EDIT: If there are multiple responses, a response cannot be repeated a second time.]

---

**124SP. Why?** [CATI: Maximum of 1 answer] (Interviewer: Activities include meal preparation and clean-up, house cleaning, laundry and sewing, or house maintenance and outside work)

(specify) \_\_\_\_\_

- <r> Refused (not stated)

[CATI]: Length of field = 028

---

[CATI-125]: If 112=1 and 113=1, [Go to 126]  
Otherwise, [Go to 128]

---

**126. Now that you've told us about temporary situations, we are going to discuss persons or organizations who you assisted because of their long-term health or physical limitations.**

---

**127. What is the first name of each person or organization for whom YOU DID OR ASSISTED WITH these activities because of their long-term health or physical limitation? For organizations, please give us the organization's name and not the individual receiver.**

[CATI - 127A]: Interviewer Check Item: Display and review the roster.  
Is this person or organization already listed on the roster?  
<1> Yes [Go to 127B]  
<3> No [Go to 127D]



[CATI - 127B]: Interviewer Check Item: Check with respondent.  
**Is this the same [name] we talked about before?**  
<1> Yes [Go to 127C]  
<3> No [Go to 127D]

[CATI - 127C]: Set R2 Flag on person's/organization's roster record and Go to 127E.

[CATI - 127D]: New Member of roster: Add name to roster and set R2 Flag on person's/organization's roster record.

	<u>Name</u>	<u>Help Received Flag (R2)</u>
Person X:	_____	_____
Person 02:	_____	_____
to		
Person 99:	_____	_____
<r>	Refused (not stated)	

[CATI-127E]: Set Respondent's Help Given Flag (HGBR Flag).

[CATI-127F]: Interviewer Check Item: **Is there anyone else you have assisted with these activities?**  
(Interviewer: Activities include meal preparation and clean-up, house cleaning, laundry and sewing, or house maintenance and outside work)

<1> Yes [Go to 127A]  
<3> No [Go to 128]

Source: New Question

---

**128. In the past 12 months, DID YOU INDIVIDUALLY OR ON BEHALF OF AN ORGANIZATION do any part of someone's shopping for groceries or other necessities, provide transportation (including mobility assistance or trips to the doctor or dentist, etc.), or do their banking or bill paying (Includes preparing income tax, but excludes providing financial assistance.)?**

<1> Yes  
<3> No [Go to 146]  
<r> Refused (not stated) [Go to 146]

Source: New Question

---

**129. Why?**

**130. Because of their long-term health or physical limitations?(Any condition lasting or expected to last more than 6 months and which can be either chronic or permanent. Include any references to failing health.)(Interviewer: Activities include shopping for groceries or other necessities, providing transportation (including mobility assistance or trips to the doctor or dentist, etc.), or doing their banking or bill paying (Includes preparing income tax, but excludes providing financial assistance.)**

<1> Yes  
<3> No  
<r> Refused (not stated)

Source: New Question

---

**131. Because of their temporary difficult times?** *(A short-term condition lasting or expected to last less than 6 months including birth of a child, short-term health problems, moving or changing jobs, accident or the death of someone close, etc.) (Interviewer: Activities include shopping for groceries or other necessities, providing transportation ( including mobility assistance or trips to the doctor or dentist, etc.), or doing their banking or bill paying (Includes preparing income tax, but excludes providing financial assistance.)*

- <1> Yes
- <3> No
- <r> Refused (not stated)

---

[CATI-132]:            *If 128=1 and (130-131 NE 1) [Go to 133].  
Otherwise, Go to [CATI-134].*

---

**133. What was the reason?** *(Mark all that apply) [CATI: Maximum of 3 answers] (Interviewer: Activities include shopping for groceries or other necessities, providing transportation (including mobility assistance or trips to the doctor or dentist, etc.), or doing their banking or bill paying (Includes preparing income tax, but excludes providing financial assistance.)*

- <0> No other reason [Go to CATI-134]
- <1> Way tasks are shared in your/their household
- <2> To allow them more time for other things
- <3> Respite care (Planned relief or assistance)
- <4> Community Services or Probation Services order
- <5> Due to convenience or mutual benefit
- <6> Other [Go to 133SP]
- <r> Refused (not stated) [Go to CATI-134]

[CATI]:            *[Go to CATI-134]*

[CATI-EDIT: *If there are multiple responses, a response cannot be repeated a second time.]*

---

**133SP. What was the reason?** *[CATI: Maximum of 1 answer] (Interviewer: Activities include shopping for groceries or other necessities, providing transportation (including mobility assistance or trips to the doctor or dentist, etc.), or doing their banking or bill paying (Includes preparing income tax, but excludes providing financial assistance.)*

(specify) \_\_\_\_\_

- <r> Refused (not stated)

[CATI]: *Length of field = 028*

---

[CATI-134]:            *If 131=1, [Go to 135].  
Else If 130=1, [Go to 145].  
Otherwise [Go to 146].*

---

**135. The next few questions are about those temporary difficult times. What was the cause of their temporary difficult time?** (Mark all that apply) [CATI: Maximum of 3 answers](Interviewer: Activities include shopping for groceries or other necessities, providing transportation (including mobility assistance or trips to the doctor or dentist, etc.), or doing their banking or bill paying (Includes preparing income tax, but excludes providing financial assistance.)

- < 0> No other causes [Go to 136]
- < 1> Financial problems
- < 2> Unemployment
- < 3> Birth of a child/Pregnancy/Adoption
- < 4> Problems with children
- < 5> Separation/Divorce
- < 6> Their own short-term illness or minor injury
- < 7> Short-term illness or minor injury of spouse/partner
- < 8> Short-term illness or minor injury of family member
- < 9> Short-term illness or minor injury of a close friend
- <10> Their own serious injury
- <11> Spouse/partner was seriously injured
- <12> Family member was seriously injured
- <13> Close friend was seriously injured
- <14> Death of spouse/partner
- <15> Death of family member
- <16> Death of a close friend
- <17> Other [Go to 135SP]
- < r> Refused (not stated) [Go to 136]

[CATI]: [Go to 136]

[CATI-EDIT: If there are multiple responses, a response cannot be repeated a second time.]

Source: New Question

---

**135SP. What was the cause of their temporary difficult time?** [CATI: Maximum of 3 answers] (Interviewer: Activities include shopping for groceries or other necessities, providing transportation (including mobility assistance or trips to the doctor or dentist, etc.), or doing their banking or bill paying (Includes preparing income tax, but excludes providing financial assistance.)

(specify) \_\_\_\_\_

- <r> Refused (not stated) [Go to 136]

[CATI]: Length of field = 028

---

**136. Which activities do/did you do or assist with?** (Mark all that apply) [CATI: Maximum of 3 answers](Interviewer: Activities include shopping for groceries or other necessities, providing transportation (including mobility assistance or trips to the doctor or dentist, etc.), or doing their banking or bill paying (Includes preparing income tax, but excludes providing financial assistance.)

- <0> No other activities [Go to 137]
- <1> **Shopping for groceries or other necessities**
- <2> **Transportation** (including mobility assistance or trips to the doctor or dentist, etc.)
- <3> **Banking or bill paying** (Includes preparing income tax but excludes providing financial assistance.)
- <r> Refused (not stated) [Go to 137]

[CATI-EDIT: If there are multiple responses, a response cannot be repeated a second time.]

Source: New Question

**137. What is the relationship(s) to you of the person(s) to whom you provided assistance with these activities?** (If the respondent was a volunteer or paid worker when s/he did these tasks, just list the name of the organization) (Mark all that apply).[CATI: Maximum of 4 answers] [CATI: Allow for repeat answers.] [CATI: For subsequent questions, ask: Is there anyone else? What is the relationship(s) to you of the person(s) to whom you provided assistance with these activities?] (Interviewer: Please be mindful to the direction of the relationship - it is always to the respondent.) (Interviewer: Activities include shopping for groceries or other necessities, providing transportation (including mobility assistance or trips to the doctor or dentist, etc.), or doing their banking or bill paying (Includes preparing income tax, but excludes providing financial assistance.)

**137A. Does this person live in your household?**

<1> Yes <3> No <r> Refused (not stated)

- <0> No one else [Go to 138]
- <2> Spouse/partner of respondent ▶▶▶
- <3> Ex-spouse/Ex-partner of respondent ▶▶▶
- <4> Son of respondent ▶▶▶
- <5> Daughter of respondent ▶▶▶
- <10> Father of respondent ▶▶▶
- <11> Mother of respondent ▶▶▶
- <15> Brother of respondent ▶▶▶
- <16> Sister of respondent ▶▶▶
- <20> Grandson of respondent ▶▶▶
- <21> Granddaughter of respondent ▶▶▶
- <22> Grandfather of respondent ▶▶▶
- <23> Grandmother of respondent ▶▶▶
- <30> Son-in-law of respondent ▶▶▶
- <31> Daughter-in-law of respondent ▶▶▶
- <32> Father-in-law of respondent ▶▶▶
- <33> Mother-in-law of respondent ▶▶▶
- <34> Brother-in-law of respondent ▶▶▶
- <35> Sister-in-law of respondent ▶▶▶
- <40> Nephew of respondent ▶▶▶
- <41> Niece of respondent ▶▶▶
- <42> Uncle of respondent ▶▶▶
- <43> Aunt of respondent ▶▶▶
- <44> Cousin of respondent ▶▶▶
- <70> Same sex partner of respondent ▶▶▶
- <80> Close friend of respondent ▶▶▶
- <81> Neighbour of respondent ▶▶▶ [Go to 137]
- <82> Co-worker of respondent ▶▶▶
- <83> Non-Governmental Organization [Includes clients and patients of self-employed professionals] [Go to 137SP]
- <84> Paid employee/worker of respondent ▶▶▶
- <85> Other (Interviewer: Do not include organizations here.) [Go to 137SP and 137A]
- <86> Government (All levels and taxes) [Go to 137]
- <r> Refused (not stated) [Go to 138]

[CATI]: [Go to 138]

[CATI-EDIT: If 137=2, there can be no repeat answers of <2>]

[CATI-EDIT: If 137=2, review household roster for Spouse. If spouse is present in household, do not ask 137A]

[CATI-EDIT: Review household roster. If single person household, do not ask 137A]

---

**137SP.** [If 137=83, ask: **What is that organization's name?** ]

[If 137=85, ask: **What is the relationship(s) to you of the person(s) to whom you provided assistance with these activities?**] (For organizations, please give us the organization's name and not the individual receiver.) (Interviewer: Activities include shopping for groceries or other necessities, providing transportation (including mobility assistance or trips to the doctor or dentist, etc.), or doing their banking or bill paying (Includes preparing income tax, but excludes providing financial assistance.) [CATI: Maximum of 4 answers]

(specify) \_\_\_\_\_

<r> Refused (not stated) [Go to 138]

[CATI]: Length of field = 028

---

**138. How long ago did you begin to provide assistance with these activities?** (Interviewer: If there were/are several temporary situations, refer to the most recent or ongoing temporary situation that fell in the previous 12 month period.) (Interviewer: Activities include shopping for groceries or other necessities, providing transportation (including mobility assistance or trips to the doctor or dentist, etc.), or doing their banking or bill paying (Includes preparing income tax, but excludes providing financial assistance.)

- <1> less than 1 month
- <2> 1 month to less than 3 months
- <3> 3 months to less than 6 months
- <4> 6 months to less than 1 year
- <5> 1 year to less than 2 years
- <6> 2 years or more
- <x> Don't know
- <r> Refused (not stated)

Source: New Question

---

**139. Is this assistance continuing?** (To be provided to someone) (Interviewer: Activities include shopping for groceries or other necessities, providing transportation (including mobility assistance or trips to the doctor or dentist, etc.), or doing their banking or bill paying (Includes preparing income tax, but excludes providing financial assistance.)

- <1> Yes [Go to 141]
- <3> No [Go to 140]
- <r> Refused (not stated)[Go to CATI-143]

Source: New Question

---

**140. How long ago did you stop assisting someone with these activities?** *(Interviewer: Activities include shopping for groceries or other necessities, providing transportation (including mobility assistance or trips to the doctor or dentist, etc.), or doing their banking or bill paying (Includes preparing income tax, but excludes providing financial assistance.)*

- <1> less than 1 month
- <2> 1 month to less than 3 months
- <3> 3 months to less than 6 months
- <4> 6 months to less than 1 year
- <5> 1 year to less than 2 years
- <6> 2 years or more
- <x> Don't know
- <r> Refused (not stated)

[CATI]: [Go to CATI-143]

Source: New Question

---

**141. Do you expect to continue to provide assistance with these activities in the future?** *(Interviewer: Activities include shopping for groceries or other necessities, providing transportation (including mobility assistance or trips to the doctor or dentist, etc.), or doing their banking or bill paying (Includes preparing income tax, but excludes providing financial assistance.)*

- <1> Yes
- <3> No [Go to 142]
- <x> Don't know
- <r> Refused (not stated)

[CATI]: [Go to CATI-143]

Source: New Question

---

**142. Why?** *(Mark all that apply) [CATI: Maximum of 3 answers] (Interviewer: Activities include shopping for groceries or other necessities, providing transportation (including mobility assistance or trips to the doctor or dentist, etc.), or doing their banking or bill paying (Includes preparing income tax, but excludes providing financial assistance.)*

- <0> No other reason [Go to CATI-143]
- <1> No longer needs assistance [Go to CATI-143]
- <2> Care receiver has died [Go to CATI-143]
- <3> Care receiver moved
- <4> Care giver moved
- <5> Care receiver changed jobs
- <6> Care giver changed jobs
- <7> Other [Go to 142SP]
- <x> Don't know [Go to CATI-143]
- <r> Refused (not stated) [Go to CATI-143]

[CATI]: [Go to CATI-143]

[CATI-EDIT: If there are multiple responses, a response cannot be repeated a second time.]

**142SP. Why?** [CATI: Maximum of 1 answer] (Interviewer: Activities include shopping for groceries or other necessities, providing transportation (including mobility assistance or trips to the doctor or dentist, etc.), or doing their banking or bill paying (Includes preparing income tax, but excludes providing financial assistance.)

(specify) \_\_\_\_\_

<r> Refused (not stated)

[CATI]: Length of field = 028

[CATI-143]: If 130=1 and 131=1, [Go to 144].  
Otherwise, [Go to 146].

**144. Now that you've told us about temporary situations, we are going to discuss persons or organizations who you assisted because of their long-term health or physical limitations.**

**145. What is the first name of each person or organization for whom YOU DID OR ASSISTED WITH these activities because of their long-term health or physical limitation? For organizations, please give us the organization's name and not the individual receiver.**

[CATI - 145A]: Interviewer Check Item: Display and review the roster.  
Is this person or organization already listed on the roster?  
<1> Yes [Go to 145B]  
<3> No [Go to 145D]

[CATI - 145B]: Interviewer Check Item: Check with respondent.  
**Is this the same [name] we talked about before?**  
<1> Yes [Go to 145C]  
<3> No [Go to 145D]

[CATI - 145C]: Set R3 Flag on person's/organization's roster record and Go to 145E.

[CATI - 145D]: New Member of roster: Add name to roster and set R3 Flag on person's/organization's roster record.

	<u>Name</u>	<u>Help Received Flag (R3)</u>
Person X:	_____	_____
Person 02:	_____	_____
to		
Person 99:	_____	_____
<r>	Refused (not stated)	

[CATI-145E]: Set Respondent's Help Given Flag (HGBR Flag).

[CATI-145F]: Interviewer Check Item: **Is there anyone else you have assisted with these activities?** (Interviewer: Activities include shopping for groceries or other necessities, providing transportation (including mobility assistance or trips to the doctor or dentist, etc.), or doing their banking or bill paying (Includes preparing income tax, but excludes providing financial assistance.)

<1> Yes [Go to 145A]  
<3> No [Go to 146]

Source: New Question

**146. In the past 12 months, HAVE YOU assisted anyone with a health or physical limitation by providing personal care such as assistance with bathing, toileting, care of toenails/fingernails, brushing teeth, shampooing and hair care or dressing?**

- <1> Yes
- <3> No [Go to 163]
- <r> Refused (not stated) [Go to 163]

Source: New Question

---

**147. Why?**

**148. Because of their long-term condition?** *(Any condition lasting or expected to last more than 6 months and which can be either chronic or permanent. Include any references to failing health.) (Interviewer: Personal Care activities are bathing, toileting, care of toenails/fingernails, brushing teeth, shampooing and hair care or dressing.)*

- <1> Yes
- <3> No
- <r> Refused (not stated)

Source: New Question

---

**149. Because of their temporary condition?** *(A short-term condition lasting or expected to last less than 6 months including birth of a child, short-term health problems, moving or changing jobs, accident or the death of someone close, etc.) (Interviewer: Personal Care activities are bathing, toileting, care of toenails/fingernails, brushing teeth, shampooing and hair care or dressing.)*

- <1> Yes
- <3> No
- <r> Refused (not stated)

---

[CATI-150]:            *If 146=1 and (148-149 NE 1) [Go to 151].*  
                             *Otherwise, Go to [CATI-152].*

---

**151. What was the reason?** [CATI: Maximum of 1 answer] *(Interviewer: Personal Care activities are bathing, toileting, care of toenails/fingernails, brushing teeth, shampooing and hair care or dressing.)*

- (specify) \_\_\_\_\_
- <r> Refused (not stated)

[CATI]: Length of field = 028

---

[CATI-152]:            *If 149=1, [Go to 153].*  
                             *Else If 148=1, [Go to 162].*  
                             *Otherwise [Go to 163].*

---



**153. Which activities do/did you do or assist with?** (Mark all that apply) [CATI: Maximum of 6 answers]

- <0> No other activities [Go to 154]
- <1> **Bathing**
- <2> **Toileting**
- <3> **Care of toenails/fingernails**
- <4> **Brushing teeth**
- <5> **Shampooing and hair care**
- <6> **Dressing**
- <7> Other [Go to 153SP]
- <r> Refused (not stated) [Go to 154]

[CATI]: [Go to 154]

[CATI-EDIT: If there are multiple responses, a response cannot be repeated a second time.]

Source: New Question

---

**153SP. Which activities do/did you do or assist with?** [CATI: Maximum of 1 answer] (Interviewer: Personal Care activities are bathing, toileting, care of toenails/fingernails, brushing teeth, shampooing and hair care or dressing.)

(specify) \_\_\_\_\_

- <r> Refused (not stated)

[CATI]: Length of field = 028

---

**154. What is the relationship(s) to you of the person(s) to whom you provided assistance with personal care?** (If the respondent was a volunteer or paid worker when s/he did these tasks, just list the name of the organization) (Mark all that apply). [CATI: Maximum of 3 answers] [CATI: Allow for repeat answers.] [CATI: For subsequent questions, ask: Is there anyone else? What is the relationship(s) to you of the person(s) to whom you provided assistance with personal care?] (Interviewer: Personal Care activities are bathing, toileting, care of toenails/fingernails, brushing teeth, shampooing and hair care or dressing.) (Interviewer: Please be mindful to the direction of the relationship - it is always to the respondent.)

**154A. Does this person live in your household?**

- <1> Yes <3> No <r> Refused (not stated)

- <0> No one else [Go to 155]
- <2> Spouse/partner of respondent ▶▶▶
- <3> Ex-spouse/Ex-partner of respondent ▶▶▶
- <4> Son of respondent ▶▶▶
- <5> Daughter of respondent ▶▶▶
- <10> Father of respondent ▶▶▶
- <11> Mother of respondent ▶▶▶
- <15> Brother of respondent ▶▶▶
- <16> Sister of respondent ▶▶▶
- <20> Grandson of respondent ▶▶▶
- <21> Granddaughter of respondent ▶▶▶
- <22> Grandfather of respondent ▶▶▶
- <23> Grandmother of respondent ▶▶▶
- <30> Son-in-law of respondent ▶▶▶
- <31> Daughter-in-law of respondent ▶▶▶

- <32> Father-in-law of respondent ▶▶▶
- <33> Mother-in-law of respondent ▶▶▶
- <34> Brother-in-law of respondent ▶▶▶
- <35> Sister-in-law of respondent ▶▶▶
- <40> Nephew of respondent ▶▶▶
- <41> Niece of respondent ▶▶▶
- <42> Uncle of respondent ▶▶▶
- <43> Aunt of respondent ▶▶▶
- <44> Cousin of respondent ▶▶▶
- <70> Same sex partner of respondent ▶▶▶
- <80> Close friend of respondent ▶▶▶
- <81> Neighbour of respondent ▶▶▶[Go to 154]
- <82> Co-worker of respondent ▶▶▶
- <83> Non-Governmental Organization [Includes clients and patients of self-employed professionals] [Go to 154SP]
- <84> Paid employee/worker of respondent ▶▶▶
- <85> Other (Interviewer: Do not include organizations here.) [Go to 154SP and 154A]
- <86> Government (All levels and taxes) [Go to 154]
- < r> Refused (not stated) [Go to 155]

[CATI]: [Go to 155]

[CATI-EDIT: If 154=2, there can be no repeat answers of <2>]

[CATI-EDIT: If 154=2, review household roster for Spouse. If spouse is present in household, do not ask 154A]

[CATI-EDIT: Review household roster. If single person household, do not ask 154A]

Source: General Social Survey, Cycle 10, 1995, Question INTRO\_2.

---

**154SP.** [If 154=83, ask: **What is that organization's name?** ]

[If 154=85, ask: **What is the relationship(s) to you of the person(s) to whom you provided assistance with personal care?**] (For organizations, please give us the organization's name and not the individual receiver.)(Interviewer: Personal Care activities are bathing, toileting, care of toenails/fingernails, brushing teeth, shampooing and hair care or dressing.)

[CATI: Allow for repeat answers.] [CATI: Maximum of 3 answers]

(specify) \_\_\_\_\_

<r> Refused (not stated) [Go to 155]

[CATI]: Length of field = 028

---

**155. How long ago did you begin to provide assistance with personal care?**(Interviewer: If there were/are several temporary situations, refer to the most recent or ongoing temporary situation that fell in the previous 12 month period.)(Interviewer: Personal Care activities are bathing, toileting, care of toenails/fingernails, brushing teeth, shampooing and hair care or dressing.)

- <1> less than 1 month
- <2> 1 month to less than 3 months
- <3> 3 months to less than 6 months
- <4> 6 months to less than 1 year
- <5> 1 year to less than 2 years
- <6> 2 years or more
- <x> Don't know
- <r> Refused (not stated)

Source: New Question

**156. Is this assistance with personal care continuing?** *(To be provided to someone) (Interviewer: Personal Care activities are bathing, toileting, care of toenails/fingernails, brushing teeth, shampooing and hair care or dressing.)*

- <1> Yes [Go to 158]
- <3> No [Go to 157]
- <r> Refused (not stated)[Go to CATI-160]

Source: New Question

---

**157. How long ago did you stop assisting someone with personal care?** *(Interviewer: Personal Care activities are bathing, toileting, care of toenails/fingernails, brushing teeth, shampooing and hair care or dressing.)*

- <1> less than 1 month
- <2> 1 month to less than 3 months
- <3> 3 months to less than 6 months
- <4> 6 months to less than 1 year
- <5> 1 year to less than 2 years
- <6> 2 years or more
- <x> Don't know
- <r> Refused (not stated)

[CATI]: [Go to CATI-160]

Source: New Question

---

**158. Do you expect to continue to provide assistance with personal care in the future?** *(Interviewer: Personal Care activities are bathing, toileting, care of toenails/fingernails, brushing teeth, shampooing and hair care or dressing.)*

- <1> Yes
- <3> No [Go to 159]
- <x> Don't know
- <r> Refused (not stated)

[CATI]: [Go to CATI-160]

Source: New Question

---

**159. Why?** *(Mark all that apply) [CATI: Maximum of 3 answers] (Interviewer: Personal Care activities are bathing, toileting, care of toenails/fingernails, brushing teeth, shampooing and hair care or dressing.)*

- <0> No other reason [Go to CATI-160]
- <1> No longer needs assistance [Go to CATI-160]
- <2> Care receiver has died [Go to CATI-160]
- <3> Care receiver moved
- <4> Care giver moved
- <5> Care receiver changed jobs
- <6> Care giver changed jobs
- <7> Other [Go to 159SP]
- <x> Don't know [Go to CATI-160]
- <r> Refused (not stated) [Go to CATI-160]

[CATI]: [Go to CATI-160]

[CATI-EDIT: If there are multiple responses, a response cannot be repeated a second time.]

---

**159SP. Why?** [CATI: Maximum of 1 answer] (Interviewer: Personal Care activities are bathing, toileting, care of toenails/fingernails, brushing teeth, shampooing and hair care or dressing.)

(specify) \_\_\_\_\_

<r> Refused (not stated)

[CATI]: Length of field = 028

[CATI-160]: If 148=1 and 149=1, [Go to 161].  
Otherwise, [Go to 163].

**161. Now that you've told us about temporary situations, we are going to discuss persons or organizations who you assisted because of their long-term health or physical limitations.**

**162. What is the first name of each person or organization with a long-term health or physical limitation for whom YOU provided personal care? For organizations, please give us the organization's name and not the individual receiver.**

[CATI - 162A]: Interviewer Check Item: Display and review the roster.  
Is this person or organization already listed on the roster?  
<1> Yes [Go to 162B]  
<3> No [Go to 162D]

[CATI - 162B]: Interviewer Check Item: Check with respondent.  
**Is this the same [name] we talked about before?**  
<1> Yes [Go to 162C]  
<3> No [Go to 162D]

[CATI - 162C]: Set R4 Flag on person's/organization's roster record and Go to 162E.

[CATI - 162D]: New Member of roster: Add name to roster and set R4 Flag on person's organization's roster record.

	<u>Name</u>	<u>Help Received Flag (R4)</u>
Person X:	_____	_____
Person 02:	_____	_____
to		
Person 99:	_____	_____
<r>	Refused (not stated)	

[CATI-162E]: Set Respondent's Help Given Flag (HGBR Flag).

[CATI-162F]: Interviewer Check Item: **Is there anyone else you have assisted with personal care?** (Interviewer: Personal Care activities are bathing, toileting, care of toenails/fingernails, brushing teeth, shampooing and hair care or dressing.)  
<1> Yes [Go to 162A]  
<3> No [Go to 163]

Source: New Question

**163. In the past 12 months, have you checked up on anyone to make sure they were okay by visiting or telephoning them?**

- <1> Yes
- <3> No [Go to 165]
- <r> Refused (not stated) [Go to 165]

Source: New Question

---

**164. What is the first name of the person or organization you have checked up on most often to make sure they were okay by visiting or telephoning them?** For organizations, please give us the organization's name and not the individual receiver. [CATI: Maximum of 3 answers]

[CATI - 164A]: Interviewer Check Item: Display and review the roster.  
Is this person or organization already listed on the roster?  
<1> Yes [Go to 164B]  
<3> No [Go to 164D]

[CATI - 164B]: Interviewer Check Item: Check with respondent.  
**Is this the same [name] we talked about before?**  
<1> Yes [Go to 164C]  
<3> No [Go to 164D]

[CATI - 164C]: Set R5 Flag on person's/organization's roster record and Go to 164E.

[CATI - 164D]: New Member of roster: Add name to roster and set R5 Flag on person's/organization's roster record.

	<u>Name</u>	<u>Help Received Flag (R5)</u>
Person X:	_____	_____
Person 02:	_____	_____
to		
Person 99:	_____	_____
<r> Refused (not stated)		

[CATI-164E]: Interviewer Check Item: **Is there anyone else you have checked up on to make sure they were okay?** (If more than 2 others, please list the 2 whom you visited or telephoned most often.) (Interviewer: Activity is respondent checking up on someone to make sure that they were okay by visiting or telephoning them.)  
<1> Yes [Go to 164A]  
<3> No [Go to 165]

Source: New Question

---

**165. In the past 12 months, have you provided anyone with emotional support?** (Interviewer: Examples of emotional support are keeping spirits up, confiding in someone, helping through a difficult time, someone with whom to laugh or cry, giving reassurance, encouragement, etc.)

- <1> Yes
- <3> No [Go to CATI-999]
- <r> Refused (not stated) [Go to CATI-999]

Source: New Question

**166. What is the first name of the person or organization to whom you provided the most emotional support?** *For organizations, please give us the organization's name and not the individual receiver. (Interviewer: Examples of emotional support are keeping spirits up, confiding in someone, helping through a difficult time, someone with whom to laugh or cry, giving reassurance, encouragement, etc.) [CATI: Maximum of 3 answers]*

[CATI - 166A]: *Interviewer Check Item: Display and review the roster.  
Is this person or organization already listed on the roster?  
<1> Yes [Go to 166B]  
<3> No [Go to 166D]*

[CATI - 166B]: *Interviewer Check Item: Check with respondent.  
**Is this the same [name] we talked about before?**  
<1> Yes [Go to 166C]  
<3> No [Go to 166D]*

[CATI - 166C]: *Set R6 Flag on person's/organization's roster record and Go to 166E.*

[CATI - 166D]: *New Member of roster: Add name to roster and set R6 Flag on person's/organization's roster record.*

	<u>Name</u>	<u>Help Received Flag (R6)</u>
Person X:	_____	_____
Person 02:	_____	_____
to		
Person 99:	_____	_____
<r>	<i>Refused (not stated)</i>	

[CATI-166E]: *Interviewer Check Item: **Is there anyone else to whom you have provided important emotional support?** (If more than 2 others, please list the 2 most important.) (Interviewer: Examples of emotional support are keeping spirits up, confiding in someone, helping through a difficult time, someone with whom to laugh or cry, giving reassurance, encouragement, etc.)  
<1> Yes [Go to 166A]  
<3> No [Go to CATI-999]*

Source: New Question

---

[CATI-999]: [Go to A1XX]

**SECTION A: Demographic Information on Non-Household Roster Members - Help Received by Respondent**

---

**A1XX. Now, I would like to ask a few questions about the people who help you.**

---

[CATI-A0]: Set X=1

---

[CATI-A0A]: If  $HG1+HG2+HG3+HG4+HG5+HG6=0$  for Person X, [Go to CATI-B85]  
Else if Person X is a household member, [Go to CATI-B00]  
Else, [Go to A1]

---

**A1. What is the relationship of {Person X} to you?** (Interviewer: Please be mindful to the direction of the relationship - it is always to the respondent.)

- < 2> Spouse/partner of respondent
- < 3> Ex-spouse/Ex-partner of respondent
- < 4> Son of respondent
- < 5> Daughter of respondent
- <10> Father of respondent
- <11> Mother of respondent
- <15> Brother of respondent
- <16> Sister of respondent
- <20> Grandson of respondent
- <21> Granddaughter of respondent
- <22> Grandfather of respondent
- <23> Grandmother of respondent
- <30> Son-in-law of respondent
- <31> Daughter-in-law of respondent
- <32> Father-in-law of respondent
- <33> Mother-in-law of respondent
- <34> Brother-in-law of respondent
- <35> Sister-in-law of respondent
- <40> Nephew of respondent
- <41> Niece of respondent
- <42> Uncle of respondent
- <43> Aunt of respondent
- <44> Cousin of respondent
- <70> Same sex partner of respondent
- <80> Close friend of respondent
- <81> Neighbour of respondent
- <82> Co-worker of respondent
- <83> Non-Governmental Organization [Include self-employed professionals - e.g. doctors, lawyers] [Set ORG=1]
- <84> Paid employee/worker of respondent
- <85> Other (Interviewer: Do not include organizations here) [Go to A1SP]
- <86> Government (All levels and taxes) [Set ORG=1]
- < x> Don't know (Proxy Response Only)
- < r> Refused (not stated)

[CATI]: [Go to A2]

Source: General Social Survey, Cycle 10, 1995, Question INTRO\_2.

---

**A1SP. What is the relationship of {Person X} to you?**

- (specify) \_\_\_\_\_  
<x> Don't know (Proxy Response Only)  
<r> Refused (not stated)

[CATI]: Length of field = 028

---

**A2. During the past 12 months, how often did you see {Person X}? Was it ...**

- <1> **Daily**  
<2> **At least once a week**  
<3> **At least once a month**  
<4> **Less than once a month**  
<5> **Not at all**  
<x> Don't know (Proxy Response Only)  
<r> Refused (not stated)

Source: General Social Survey, Cycle 5, 1990, Question B10.

---

**A3. During the past 12 months, how often did you have contact by letter or telephone with {Person X}? Was it ...**

- <1> **Daily**  
<2> **At least once a week**  
<3> **At least once a month**  
<4> **Less than once a month**  
<5> **Not at all**  
<x> Don't know (Proxy Response Only)  
<r> Refused (not stated)

Source: General Social Survey, Cycle 5, 1990, Question B10.

---

[CATI-A4]: If ORG=1, [Go to CATI-B00]  
Otherwise, [Go to A5]

---

**A5. What is {Person X} 's sex? [Interviewer: Ask A5 only if sex of {Person X }is not known.]**

- <1> Male  
<2> Female  
<x> Don't know (Proxy Response Only)  
<r> Refused (not stated)

Source: General Social Survey, Cycle 10, 1995, Question D23.

---

**A6. What is {Person X} 's age?**

- <1> **Under 15**  
<2> **15-24**  
<3> **25-34**  
<4> **35-44**  
<5> **45-54**  
<6> **55-64**



- <7> **65-74**
- <8> **75-84**
- <9> **85+**
- <x> Don't know
- <d> Person is deceased [*Go to CATI-A99*]
- <r> Refused (not stated)

Source: General Social Survey, Cycle 10, 1995, Question D23.

---

**A7. Does {Person X} live ...**

- <1> **in the same building as you?**
- <2> **in the same neighbourhood or community as you?** [*30 minutes or less by foot or bus*]
- <3> **in the surrounding area to your neighbourhood or community?** [*less than an hour by car*]
- <4> **Less than a half day's journey each way by land travel?** [*A round trip with a two hour visit*]
- <5> **More than a half day's journey each way by land travel?**
- <x> Don't know (Proxy Response Only)
- <r> Refused(not stated)

Source: Aging in Manitoba Survey, Question A83

---

[CATI-A99]: [*Go to CATI-B00*]

**SECTION B: Help Received by Respondent - Day to Day Help**

**Activities: {child care} {meal preparation and clean-up} {house cleaning, laundry and sewing} {house maintenance and outside work} {shopping for groceries and other necessities} {transportation} {banking and bill paying} {personal care}**

---

**General Instructions**

*The questions in this section are generally person and activity specific i.e. for each {Person X} on the help (given by {Person X} to respondent) roster all relevant activity blocks are asked. Questions B01 - B09S represent generic {Person X} and {Activity Y}. The following are the actual numbering sequences:*

*{child care} (Numbering will be B01-B09S),  
{meal preparation and clean-up} (Numbering B11-B19S),  
{house cleaning, laundry and sewing} (Numbering B21-B29S),  
{house maintenance and outside work} (Numbering B31-B39S),  
{shopping for groceries and other necessities} (Numbering B41-B49S),  
{transportation} (Numbering B51-B59S),  
{banking and bill paying} (Numbering B61-B69S)  
{personal care} (Numbering B71-B79S).*

*The CATI version of the questionnaire will thus have 8 times the number of questions presented here. It will contain 8 "sub-sections" with one sub-section per activity.*

*In addition, there should be the following CATI instructions:*

- 1. (Before the "child care" sub-section of questions)  
[CATI-B00] IF HG1 = 0 for {Person X}, [Go to CATI-B10] ("meal preparation and clean-up" sub-section).  
Else, [Go to B01]*
- 2. (Before the "meal preparation and clean-up" sub-section of questions)  
[CATI-B10] IF HG2 = 0 for {Person X}, [Go to CATI-B40] ("shopping for groceries and other necessities" sub-section).  
Else, [Go to B11]*
- 3. (Before the "shopping for groceries and other necessities" sub-section of questions)  
[CATI-B40] IF HG3 = 0 for {Person X}, [Go to CATI-B70] ("personal care" sub-section).  
Else, [Go to B41]*
- 4. (Before the "personal care" sub-section of questions)  
[CATI-B70] IF HG4 = 0 for {Person X}, [Go to B80].  
Else, [Go to B71]*

Finally, there should be the following CATI edits:

1. (In the "child care" sub-section of questions)

**B01A (Error Screen): Earlier in the interview, you indicated that during the past 12 months {Person X} has assisted you with child care. Has {Person X} assisted you with child care?**

<1> Yes [Set HG1=1, Store <1> in B01, Set Child Care Flag (CC Flag) to 1 and Go to B02]

<3> No [CATI: Set HG1 = 0 for {Person X}], [Go to CATI-B10]

<x> Don't know [CATI: Set HG1 = 0 for {Person X}], [Go to CATI-B10]

<r> Refused (not stated) [CATI: Set HG1 = 0 for {Person X}], [Go to CATI-B10]

2. (In the "house maintenance and outside work" sub-section of questions)

[CATI-B31A] If B11 NE 1 and B21 NE 1 for {Person X}, [Go to B31B]

Else, [Go to CATI-B40]

**B31B (Error Screen): Earlier in the interview, you indicated that during the past 12 months, {Person X} has assisted you with meal preparation and clean-up, house cleaning, laundry and sewing, or house maintenance and outside work. Has {Person X} assisted you with at least one of these activities?**

<1> Yes [Set HG2=1, Go to B11]

<3> No [CATI: Set HG2 = 0 for {Person X}], [Go to CATI-B40]

<x> Don't know [CATI: Set HG2 = 0 for {Person X}], [Go to CATI-B40]

<r> Refused (not stated) [CATI: Set HG2 = 0 for {Person X}], [Go to CATI-B40]

3. (In the "banking and bill paying" sub-section of questions)

[CATI-B61A] If B41 NE 1 and B51 NE 1 for {Person X}, [Go to B61B]

Else, [Go to CATI-B70]

**B61B (Error Screen): Earlier in the interview, you indicated that during the past 12 months, {Person X} has assisted you with shopping for groceries and other necessities, providing transportation (including mobility assistance or trips to the doctor or dentist, etc.), or doing your banking and bill paying. Has {Person X} assisted you with at least one of these activities?**

<1> Yes [Set HG3=1, Go to B41]

<3> No [CATI: Set HG3 = 0 for {Person X}], [Go to CATI-B70]

<x> Don't know [CATI: Set HG3 = 0 for {Person X}], [Go to CATI-B70]

<r> Refused (not stated) [CATI: Set HG3 = 0 for {Person X}], [Go to CATI-B70]

4. (In the "personal care" sub-section of questions)

**B71A (Error Screen): Earlier in the interview, you indicated that during the past 12 months {Person X} has assisted you with personal care. Has {Person X} assisted you with personal care?**

<1> Yes [Set HG4=1, Store <1> in B71, Set Personal Care Flag (PC Flag) to 1 and Go to B72]

<3> No [CATI: Set HG4 = 0 for {Person X}], [Go to B80]

<x> Don't know [CATI: Set HG4 = 0 for {Person X}], [Go to B80]

<r> Refused (not stated) [CATI: Set HG4 = 0 for {Person X}], [Go to B80]

Please see the flow chart for more details.

**B01. During the past 12 months, has {Person X} assisted with {Activity Y}?**

- <1> Yes [CATI: Set flag for {Activity Y} to 1] (Activity Y Flags are: Child Care (CC); Meal preparation and clean-up (MP); house cleaning, laundry and sewing (HC); house maintenance and outside work (HM); shopping for groceries and other necessities (GS); transportation (T); banking and bill paying (BB); and personal care (PC).)
- <3> No [Go to B01A] /\* B21, B31, CATI-B31A, B51, B61, CATI-B61A, B71A \*/
- <x> Don't know [Go to B01A] /\* B21, B31, CATI-B31A, B51, B61, CATI-B61A, B71A \*/
- <r> Refused (not stated) [Go to B01A] /\* B21, B31, CATI-B31A, B51, B61, CATI-B61A, B71A \*/

Source: General Social Survey, Cycle 5, 1990, Question F10

---

**B02. How often does {Person X} help with {Activity Y}?**

- <1> **Daily** [Go to B02A] /\*B12A, B22A, B32A, B42A, B52A, B62A, B72A\*/
- <2> **Weekly** [Go to B02B] /\*B12B, B22B, B32B, B42B, B52B, B62B, B72B\*/
- <3> **Monthly** [Go to B02C] /\*B12C, B22C, B32C, B42C, B52C, B62C, B72C\*/
- <4> **Less than Monthly** [Go to B03] /\*B13, B23, B33, B43, B53, B63, B73\*/
- <x> Don't know (Proxy Response Only) [Go to B03] /\*B13, B23, B33, B43, B53, B63, B73\*/
- <r> Refused (not stated) [Go to B03] /\*B13, B23, B33, B43, B53, B63, B73\*/

Source: Question worded differently from Cycle 5, GSS. Question taken from Interview schedule from the caregiver portion of the "Manitoba Study of Health and Aging", Questions 32c and 32d.

---

**B02A. What is the number of times DAILY {Person X} provides assistance with {Activity Y}?**

- \_\_\_\_\_ times [CATI: 1-50]
- <x> Don't know (Proxy Response Only)
- <r> Refused (not stated)

[CATI]: [Go to B03] /\*B13, B23, B33, B43, B53, B63, B73\*/

---

**B02B. What is the number of times WEEKLY {Person X} provides assistance with {Activity Y}?**

- \_\_\_\_\_ times [CATI: 1-50]
- <x> Don't know (Proxy Response Only)
- <r> Refused (not stated)

[CATI]: [Go to B03] /\*B13, B23, B33, B43, B53, B63, B73\*/

---

**B02C. What is the number of times MONTHLY {Person X} provides assistance with {Activity Y}?**

- \_\_\_\_\_ times [CATI: 1-50]
- <x> Don't know (Proxy Response Only)
- <r> Refused (not stated)

Source: Question worded differently from Cycle 5, GSS. Question taken from Interview schedule from the caregiver portion of the "Manitoba Study of Health and Aging", Questions 32c and 32d.

**B03. About how much time does {Person X} spend on {Activity Y} on each occasion? (Record in minutes/per occasion assisted) [CATI: For B43, display: (Interviewer: Exclude time spent for transportation.)]**

- \_\_\_\_\_ minutes [CATI: 1-9999]      •      Conversion Chart
- <x>    Don't know
- <r>    Refused (not stated)

Source: Question taken from Interview schedule from the caregiver portion of the "Manitoba Study of Health and Aging", Questions 32c and 32d.

---

**B04. How long ago did you begin to receive assistance from {Person X} with {Activity Y}?**

- <1>    less than 1 month
- <2>    1 month to less than 3 months
- <3>    3 months to less than 6 months
- <4>    6 months to less than 1 year
- <5>    1 year to less than 2 years
- <6>    2 years or more
- <x>    Don't know
- <r>    Refused (not stated)

Source: New Question

---

[CATI-B05X]: Review household roster; relationship to respondent.

If {Person X} is respondent's spouse, common-law partner (Code <2>) or same sex partner (Code <70>), [Go to CATI-B10] /\*B21, B31, CATI-B40, B51, B61, CATI-B70, B80\*/

Else, [Go To B05] /\*B15, B25, B35, B45, B55, B65, B75\*/

---

**B05. Is {Person X} paid for providing assistance with {Activity Y}? (Interviewer: Include payment in kind, reduced rent and other types of reciprocal arrangements.)**

- <1>    Yes
- <3>    No [Go To B07] /\*B17, B27, B37, B47, B57, B67, B77\*/
- <x>    Don't know [Go to B07] /\*B17, B27, B37, B47, B57, B67, B77\*/
- <r>    Refused (not stated) [Go to B07] /\*B17, B27, B37, B47, B57, B67, B77\*/

Source: New Question

---

**B06. What is the relationship to you of the person or organization who PAYS {Person X} for assisting with {Activity Y}? (Mark all that apply) (Interviewer: Please be mindful to the direction of the relationship - it is always to the respondent.) [CATI: Maximum of 3 answers]**

- < 0>    No others [Go to B07] /\*B17, B27, B37, B47, B57, B67, B77\*/
- < 1>    Respondent
- < 2>    Spouse/partner of respondent
- < 3>    Ex-spouse/Ex-partner of respondent
- < 4>    Son of respondent
- < 5>    Daughter of respondent
- <10>    Father of respondent
- <11>    Mother of respondent
- <15>    Brother of respondent
- <16>    Sister of respondent

- <20> Grandson of respondent
- <21> Granddaughter of respondent
- <22> Grandfather of respondent
- <23> Grandmother of respondent
- <30> Son-in-law of respondent
- <31> Daughter-in-law of respondent
- <32> Father-in-law of respondent
- <33> Mother-in-law of respondent
- <34> Brother-in-law of respondent
- <35> Sister-in-law of respondent
- <40> Nephew of respondent
- <41> Niece of respondent
- <42> Uncle of respondent
- <43> Aunt of respondent
- <44> Cousin of respondent
- <70> Same sex partner of respondent
- <80> Close friend of respondent
- <81> Neighbour of respondent
- <82> Co-worker of respondent
- <83> Non-Governmental Organization *[Includes self-employed professionals. Eg. doctors and lawyers]* *[Go to B06S]/\*B16S,B26S,B36S,B46S,B56S,B66S, B76S\*/*
- <84> Paid employee/worker of respondent
- <85> Other *(Interviewer: Do not include organizations here.)**[Go to B06S]/\*B16S,B26S,B36S,B46S,B56S,B66S, B76S\*/*
- <86> Government *(All levels and taxes)*
- <x> Don't know (Proxy Response Only) *[Go to B07] /\*B17, B27, B37, B47, B57, B67, B77\*/*
- <r> Refused (not stated) *[Go to B07] /\*B17, B27, B37, B47, B57, B67, B77\*/*

*[CATI]: [Go to B07] /\*B17, B27, B37, B47, B57, B67, B77\*/*

*[CATI-EDIT: If B06 /\*B16, B26, B36, B46, B56, B66, B76\*/=2, there can be no repeat answers of <2>]*

Source: General Social Survey, Cycle 10, 1995, Question INTRO\_2.

---

**B06S.** *[If B06 /\*B16, B26, B36, B46, B56, B66, B76\*/=83, ask: What is that organization's name? ]*  
*[If B06 /\*B16, B26, B36, B46, B56, B66, B76\*/=85, ask: What is the relationship to you of the person who PAYS {Person X} for assisting with {Activity Y}?] [CATI: Allow for repeat answers.]*  
*[CATI: Maximum of 3 answers]*

(specify) \_\_\_\_\_

<x> Don't know (Proxy Response Only) *[Go to B07] /\*B17, B27, B37, B47, B57, B67, B77\*/*

<r> Refused (not stated) *[Go to Go to B07] /\*B17, B27, B37, B47, B57, B67, B77\*/*

*[CATI]: Length of field = 028*

---

**B07.** **What is the relationship to you of the person or organization who ARRANGED for {Person X} to assist you with {Activity Y}?** *(Mark all that apply)* *[CATI: For subsequent questions, ask: Is there anyone else? What is the relationship to you of the person or organization who ARRANGED for {Person X} to assist you with {Activity Y}?] (Interviewer: Please be mindful to the direction of the relationship - it is always to the respondent.) [CATI: Maximum of 3 answers]*

< 0> No others *[Go to B08] /\*B18, B28, B38, B48, B58, B68, B78\*/*

< 1> Respondent

< 2> Spouse/partner of respondent

- < 3> Ex-spouse/Ex-partner of respondent
- < 4> Son of respondent
- < 5> Daughter of respondent
- <10> Father of respondent
- <11> Mother of respondent
- <15> Brother of respondent
- <16> Sister of respondent
- <20> Grandson of respondent
- <21> Granddaughter of respondent
- <22> Grandfather of respondent
- <23> Grandmother of respondent
- <30> Son-in-law of respondent
- <31> Daughter-in-law of respondent
- <32> Father-in-law of respondent
- <33> Mother-in-law of respondent
- <34> Brother-in-law of respondent
- <35> Sister-in-law of respondent
- <40> Nephew of respondent
- <41> Niece of respondent
- <42> Uncle of respondent
- <43> Aunt of respondent
- <44> Cousin of respondent
- <70> Same sex partner of respondent
- <80> Close friend of respondent
- <81> Neighbour of respondent
- <82> Co-worker of respondent
- <83> Non-Governmental Organization *[Includes self-employed professionals. Eg. doctors and lawyers]* *[Go to B07S]/\*B17S,B27S,B37S,B47S,B57S,B67S, B77S\*/*
- <84> Paid employee/worker of respondent
- <85> Other *(Interviewer: Do not include organizations here.)* *[Go to B07S] /\*B17S,B27S,B37S,B47S,B57S,B67S, B77S\*/*
- <86> Government *(All levels and taxes)*
- <x> Don't know (Proxy Response Only)*[Go to B08] /\*B18, B28, B38, B48, B58, B68, B78\*/*
- <r> Refused (not stated)*[Go to B08] /\*B18, B28, B38, B48, B58, B68, B78\*/*

[CATI]: *[Go to B08] /\*B18, B28, B38, B48, B58, B68, B78\*/*

[CATI-EDIT: *If B07 /\*B17,B27,B37,B47,B57,B67, B77\*/ =2, there can be no repeat answers of <2>*]

Source: General Social Survey, Cycle 10, 1995, Question INTRO\_2.

---

**B07S.** *[If B07 /\*B17,B27,B37,B47,B57,B67, B77\*/ =83, ask: What is that organization's name? ]*

*[If B07 /\*B17,B27,B37,B47,B57,B67, B77\*/ =85, ask: What is the relationship to you of the person who ARRANGED for {Person X} to assist you with {Activity Y}? [CATI: For subsequent questions, ask: Is there anyone else? What is the relationship to you of the person or organization who ARRANGED for {Person X} to assist you with {Activity Y} ?][CATI: Allow for repeat answers.] [CATI: Maximum of 3 answers]*

(specify) \_\_\_\_\_

- <x> Don't know (Proxy Response Only)*[Go to B08] /\*B18, B28, B38, B48, B58, B68, B78\*/*
- <r> Refused (not stated)*[Go to B08] /\*B18, B28, B38, B48, B58, B68, B78\*/*

[CATI]: Length of field = 028

---

**B08. Was it difficult to arrange {Person X}'s assistance with {Activity Y}?**

- <1> Yes
- <3> No [Go to CATI-B10] /\*B21, B31, CATI-B40, B51, B61, CATI-B70, B80\*/
- <x> Don't know [Go to CATI-B10] /\*B21, B31, CATI-B40, B51, B61, CATI-B70, B80\*/
- <r> Refused (not stated) [Go to CATI-B10] /\*B21, B31, CATI-B40, B51, B61, CATI-B70, B80\*/

Source: HALS (Adults 15 and Over), Question C36.

---

**B09. What difficulties were experienced arranging {Person X}'s assistance with {Activity Y}? (Mark all that apply) [CATI: Maximum of 3 answers]**

- <0> No others [Go to CATI-B10] /\*B21, B31, CATI-B40, B51, B61, CATI-B70, B80\*/
- <1> Finding good quality caregivers
- <2> Knowing what to look for to ensure good quality assistance
- <3> Few or no options
- <4> Cost of help
- <5> Compatibility of helper (language, personality, gender, etc)
- <6> Delay in obtaining assistance
- <7> Other [Go to B09S]/\*B19S,B29S,B39S,B49S,B59S,B69S, B79S\*/
- <x> Don't know (Proxy Response Only)[Go to CATI-B10]/\*B21, B31,CATI-B40,B51,B61, CATI-B70, B80\*/
- <r> Refused (not stated)[Go to CATI-B10] /\*B21, B31, CATI-B40, B51, B61, CATI-B70, B80\*/

[CATI]: [Go to CATI-B10] /\*B21, B31, CATI-B40, B51, B61, CATI-B70, B80\*/

Source: HALS (Adults 15 and Over), Question C37 and some response categories from the 1988 National Child Care Survey, 2uestion Q14.

---

**B09S. What difficulties were experienced arranging {Person X}'s assistance with {Activity Y}? [CATI: Maximum of 3 answers]**

- (specify) \_\_\_\_\_
- <x> Don't know (Proxy Response Only)[Go to CATI-B10]/\*B21, B31,CATI-B40,B51,B61, CATI-B70, B80\*/
  - <r> Refused (not stated)[Go to CATI-B10] /\*B21, B31, CATI-B40, B51, B61, CATI-B70, B80\*/

[CATI]: Length of field = 028

---

**General Instructions**

Insert items CATI-B10,CATI-B40, CATI-B70 when required and repeat question block B01-B09S for next activity:

- {meal preparation and clean-up} (Numbering B11-B19S),
- {house cleaning, laundry and sewing} (Numbering B21-B29S),
- {house maintenance and outside work} (Numbering B31-B39S),
- {shopping for groceries and other necessities} (Numbering B41-B49S),
- {transportation} (Numbering B51-B59S),
- {banking and bill paying} (Numbering B61-B69S),
- {personal care} (Numbering B71-B79S).



**B80.** *If (HG1+HG2+HG3+HG4+HG5=0\*) then [Go to B80A], Else ASK:*

**What other activities does {Person X} assist you with that we have not talked about?** (Mark all that apply) (Interviewer: On first presentation to a respondent, all categories should be read. On subsequent presentations, the categories need only be read if respondent requests or probing is thought necessary.)

[CATI: Maximum of 5 answers; no repeat answers]

< 0> None/No other activities [Go to CATI-B80A]

< 1> **Making arrangements such as obtaining information, making appointments or negotiating the provision of services.**

< 2> **Care of other household members who have a long-term health or physical limitation**

< 3> **Use of medical or health equipment or any assistance with medication**

< 4> **Socializing** (Visiting neighbours, attending clubs, lodges, and religious activities)

< 5> **Something else** (Reading, letter writing, clothes shopping, walking or other exercise, pet care, etc) [Go to B80S]

<x> Don't know (Proxy Response Only)[Go to CATI-B80A]

< r> Refused (not stated)[Go to CATI-B80A]

[CATI]: [Go to CATI-B80A]

Source: New Question

\*Question B80 is not asked if the only activity the respondent was given help with was emotional support.

---

**B80S. What other activities does {Person X} assist you with that we have not talked about?**[CATI: Maximum of 5 answers]

(specify) \_\_\_\_\_ [Go to B80]

<x> Don't know (Proxy Response Only)[Go to CATI-B80A]

< r> Refused (not stated)[Go to CATI-B80A]

[CATI]: Length of field = 028

---

[CATI-B80A]: Review household roster; relationship to respondent.

If {Person X} is respondent's spouse, common-law partner (Code <2>) or same sex partner(Code <70>), [Go to CATI-B81]

Else, [Go to B80A]

---

**B80A.** *If (HG6=0 \*) then [Go to CATI-B81] ELSE ASK:*

**You said earlier that {Person X} provided you with emotional support. Why do you turn to {Person X} for emotional support?** (Mark all that apply) [CATI: Maximum of 5 answers; no repeat answers]

< 0> No particular reason/ No other reason [Go to CATI-B81]

< 1> **Because they are a member of the family**

< 2> **Because you have known them for a long time**

< 3> **Because they are a very close friend**

< 4> **Because they have experienced similar problems**

< 5> **Because you helped them with (during) a similar situation**

< 6> **Because of some other reason** [Go to B800]

<x> Don't know (Proxy Response Only) [Go to CATI-B81]

< r> Refused (not stated) [Go to CATI-B81]

[CATI]: [Go to CATI-B81]

\*Question B80A is only asked if emotional support was one of the activities that the respondent was given help with.

Source: INRS: Nov,1995.

**B80O. Why do you turn to {Person X} for emotional support?** [CATI: Maximum of 5 answers]

- (specify) \_\_\_\_\_ [Go to B80A]  
<x> Don't know (Proxy Response Only) [Go to CATI-B81]  
<r> Refused (not stated) [Go to CATI-B81]

[CATI]: Length of field = 028

Source: INRS: Nov,1995.

---

[CATI-B81]: If ((HG2+HG3+HG4) NE 0) and Primary Caregiver Flag\* = 0 then [Go to B82]  
Else, [Go to CATI-B85]

\* Questions B82 - B84 are not asked when the only activities for which the respondent received assistance were {child care}, {checking-up} and {emotional support}. The Primary Caregiver(of respondent) Flag (PCTR Flag) is set to 1 in Question B82 when the respondent identifies a specific {Person X} as their primary care giver.

---

**B82. Do you consider {Person X} as your primary care giver?**

- <1> Yes (Set Primary Caregiver Flag (PCTR Flag) to 1)  
<3> No [Go to CATI-B85]  
<x> Don't know (Proxy Response Only) [Go to CATI-B85]  
<r> Refused (not stated) [Go to CATI-B85]

---

**B83.** [CATI: If ORG=0, ask:

**Is there anyone who takes over assisting you if {Person X} needs a break?** (Interviewer: Includes respite care in home or elsewhere for the respondent; vacations, days off and emergencies for the care giver.)  
Else, [Go to CATI-B85]

- <1> Yes  
<3> No  
<x> Don't know (Proxy Response Only)  
<r> Refused (not stated)

---

**B84.** [CATI: If ORG=0, ask:

**Does {Person X} receive help with other responsibilities so that they can assist you?** (Interviewer: Examples include child care, housework, shopping, etc.)  
Else, [Go to CATI-B85]

- <1> Yes  
<3> No  
<x> Don't know (Proxy Response Only)  
<r> Refused (not stated)

---

[CATI-B85]: If {Person X} is the last person in the roster, [Go to CATI-C01]  
Otherwise, [Go to CATI-A0A for the next roster member (i.e. X=X+1)]

---

[CATI-B99]: [Go to CATI-C01]

**SECTION C: Unmet Needs - Help Received by Respondent**  
**General Instructions**

*The questions in this section, CATI-C01 - C05S, are activity specific and are given only for a generic {Activity Y}. In the CATI version of the questionnaire, however, these questions will be explicitly repeated for each of the following 8 activities:*

*{child care} (Numbering will be CATI-C01-C05S),  
{meal preparation and clean-up} (Numbering CATI-C11-C15S),  
{house cleaning, laundry and sewing} (Numbering CATI-C21-C25S),  
{house maintenance and outside work} (Numbering CATI-C31-C35S),  
{shopping for groceries and other necessities} (Numbering CATI-C41-C45S),  
{transportation} (Numbering CATI-C51-C55S),  
{banking and bill paying} (Numbering CATI-C61-C65S),  
{personal care} (Numbering CATI-C71-C75S).*

*The CATI version of the questionnaire will thus have 8 times the number of questions presented here. It will contain 8 "sub-sections", with one sub-section per activity. Each sub-section starts with the appropriate version of [CATI-C01] (stated further below):*

*[CATI-C01]: If {Child Care} flag (introduced in Section B) is equal to 0, [Go to CATI-C11]  
[CATI-C11]: If {Meal Preparation & Clean-Up} flag (introduced in Section B) is equal to 0, [Go to CATI-C21]  
[CATI-C21]: If {House Cleaning, Laundry and Sewing} flag (introduced in Section B) is equal to 0, [Go to CATI-C31]  
[CATI-C31]: If {House Maintenance and Outside Work} flag (introduced in Section B) is equal to 0, [Go to CATI-C41]  
[CATI-C41]: If {Shopping for Groceries...} flag (introduced in Section B) is equal to 0, [Go to CATI-C51]  
[CATI-C51]: If {Transportation} flag (introduced in Section B) is equal to 0, [Go to CATI-C61]  
[CATI-C61]: If {Banking and Bill Paying} flag (introduced in Section B) is equal to 0, [Go to CATI-C71]  
[CATI-C71]: If {Personal Care} flag (introduced in Section B) is equal to 0, [Go to CATI-C99]*

---

*[CATI-C01]: If {Activity Y} flag (introduced in Section B) is equal to 0, [Go to CATI-C11] /\*CATI-C21,CATI-C31,CATI-C41, CATI-C51, CATI-C61, CATI-C71 ,CATI-C99\*/  
Else, [Go to C02] /\*C12, C22, C32, C42, C52, C62, C72\*/*

---

**C02. If you had to, how much of {Activity Y} could you do without assistance?**

- <1> **All of it**
  - <2> **Some of it**
  - <3> **None of it**
  - <x> Don't know (Proxy Response Only)
  - <r> Refused (not stated)
-

**C03. Is the assistance you receive with {Activity Y} adequate to meet your needs?**

- <1> Yes
- <3> No [Go To C04] /\*C14, C24, C34, C44, C54, C64, C74\*/
- <x> Don't know (Proxy Response Only)
- <r> Refused (not stated)

[CATI]: [Go to C05] /\*C15, C25, C35, C45, C55, C65, C75\*/

Source: General Social Survey, Cycle 5, 1990, Question K4(a)

---

**C04. What change would you make in assistance with {Activity Y} to adequately meet your needs?**

(specify) \_\_\_\_\_

- <x> Don't know (Proxy Response Only)
- <r> Refused (not stated)

[CATI]: Length of field = 028

---

**C05. What sources of information were used when searching for this assistance with {Activity Y}? (Mark all that apply) [CATI: Maximum of 3 answers]**

- < 0> No other sources [Go to CATI-C11] /\* CATI-C21,CATI-C31,CATI-C41,CATI-C51,CATI-C61,CATI-C71,CATI-C99\*/
- < 1> Close friends
- < 2> Neighbours
- < 3> Co-workers
- < 4> Relatives
- < 5> Previous caregivers
- < 6> Referrals from professionals (eg. doctors, psychologists)
- < 7> Bulletin boards/Pamphlets and books
- < 8> Paid Advertising (Radio/TV/Yellow Pages/Newspapers)
- < 9> A daycare centre/agency/information centre/school
- <10> Public health unit
- <12> A community centre/seniors' centre/any other seniors' programs
- <13> A church, ethnic or religious organization or service, fraternal or status clubs
- <14> Nothing [Go to CATI-C11] /\* CATI-C21, CATI-C31, CATI-C41, CATI-C51, CATI-C61, CATI-C71, CATI-C99\*/
- <15> Other [Go to C05S]/\*C15S,C25S,C35S,C45S,C55S,C65S, C75S\*/
- < x> Don't know [Go to CATI-C11] /\* CATI-C21, CATI-C31, CATI-C41, CATI-C51, CATI-C61, CATI-C71, CATI-C99\*/
- < r> Refused (not stated)[Go to CATI-C11] /\* CATI-C21, CATI-C31, CATI-C41, CATI-C51, CATI-C61, CATI-C71, CATI-C99\*/

[CATI]: [Go to CATI-C11] /\* CATI-C21,CATI-C31,CATI-C41,CATI-C51,CATI-C61,CATI-C71, CATI-C99 \*/

[CATI-EDIT: If there are multiple responses, a response cannot be repeated a second time.]

Source: 1988 NATIONAL CHILD CARE SURVEY Question Q14.

**C05S. What sources of information were used when searching for this assistance with {Activity Y}?**

[CATI: Maximum of 3 answers]

(specify) \_\_\_\_\_

<x> Don't know (Proxy Response Only)

<r> Refused (not stated)

[CATI]: Length of field = 028

---

**General Instructions**

*Repeat question block CATI-C01-C05S for next activity:*

*{meal preparation and clean-up} (Numbering CATI-C11-C15S),*

*{house cleaning, laundry and sewing} (Numbering CATI-C21-C25S),*

*{house maintenance and outside work} (Numbering CATI-C31-C35S),*

*{shopping for groceries and other necessities} (Numbering CATI-C41-C45S),*

*{transportation} (Numbering CATI-C51-C55S),*

*{banking and bill paying} (Numbering CATI-C61-C65S),*

*{personal care} (Numbering CATI-C71-C75S).*

---

[CATI-C99]: [Go to D1XX]

**SECTION D: Demographic Information on Non-Household Roster Members - Help Given by Respondent**

---

**D1XX. Now, I would like to ask a few questions about the people you help.**

---

[CATI-D0]: Set X=1

[CATI-D0A]: If  $R1+R2+R3+R4+R5+R6=0$  for {Person X}, [Go to CATI-E86]

Else if ({Person X} is a household member) **OR** (A1 NE Blank), [Go to CATI-E00]

Else, [Go to D1]

---

**D1. What is the relationship of {Person X} to you?**(Interviewer: Please be mindful to the direction of the relationship - it is always to the respondent.)

- < 2> Spouse/partner of respondent
- < 3> Ex-spouse/Ex-partner of respondent
- < 4> Son of respondent
- < 5> Daughter of respondent
- <10> Father of respondent
- <11> Mother of respondent
- <15> Brother of respondent
- <16> Sister of respondent
- <20> Grandson of respondent
- <21> Granddaughter of respondent
- <22> Grandfather of respondent
- <23> Grandmother of respondent
- <30> Son-in-law of respondent
- <31> Daughter-in-law of respondent
- <32> Father-in-law of respondent
- <33> Mother-in-law of respondent
- <34> Brother-in-law of respondent
- <35> Sister-in-law of respondent
- <40> Nephew of respondent
- <41> Niece of respondent
- <42> Uncle of respondent
- <43> Aunt of respondent
- <44> Cousin of respondent
- <70> Same sex partner of respondent
- <80> Close friend of respondent
- <81> Neighbour of respondent
- <82> Co-worker of respondent
- <83> Non-Governmental Organization [Includes clients and patients of self-employed professionals] [Set ORG=1]
- <84> Paid employee/worker of respondent
- <85> Other (Interviewer: Do not include organizations here)[Go to DISP]
- <86> Government (All levels and taxes) [Set ORG=1]
- <r> Refused (not stated)

[CATI]: [Go to D2]

Source: General Social Survey, Cycle 10, 1995, Question INTRO\_2.

---

**D1SP. What is the relationship of {Person X} to you?**

(specify) \_\_\_\_\_

<r> Refused (not stated)

[CATI]: Length of field = 028

---

**D2. During the past 12 months, how often did you see {Person X}? Was it ...**

<1> **Daily**

<2> **At least once a week**

<3> **At least once a month**

<4> **Less than once a month**

<5> **Not at all**

<r> Refused (not stated)

Source: General Social Survey, Cycle 5, 1990, Question B10.

---

**D3. During the past 12 months, how often did you have contact by letter or telephone with {Person X}? Was it ...**

<1> **Daily**

<2> **At least once a week**

<3> **At least once a month**

<4> **Less than once a month**

<5> **Not at all**

<r> Refused (not stated)

Source: General Social Survey, Cycle 5, 1990, Question B10.

---

[CATI-D4]: If ORG=1 [Go to CATI-E00]  
Otherwise, [Go to D5]

---

**D5. What is {Person X} 's sex? [Interviewer: Ask D5 only if sex of {Person X }is not known.]**

<1> Male

<2> Female

<r> Refused (not stated)

Source: General Social Survey, Cycle 10, 1995, Question D23.

---

**D6. What is {Person X} 's age?**

<1> **Under 15**

<2> **15-24**

<3> **25-34**

<4> **35-44**

<5> **45-54**

<6> **55-64**

<7> **65-74**

<8> **75-84**

<9> **85+**

- <x> Don't know
- <d> Person is deceased [*Go to CATI-D99*]
- <r> Refused (not stated)

Source: General Social Survey, Cycle 10, 1995, Question D23.

---

**D7. Does {Person X} live ...**

- <1> **in the same building as you?**
- <2> **in the same neighbourhood or community as you?** [*30 minutes or less by foot or bus*]
- <3> **in the surrounding area to your neighbourhood or community?** [*less than an hour by car*]
- <4> **Less than a half day's journey each way by land travel?** [*A round trip with a two hour visit*]
- <5> **More than a half day's journey each way by land travel?**
- <r> Refused(not stated)

Source: Aging in Manitoba Survey, Question A83

---

[*CATI-D99*]: [*Go to CATI-E00*]



## **SECTION E: Help Given by Respondent - Day to Day Help**

**Activities: {child care} {meal preparation and clean-up} {house cleaning, laundry and sewing} {house maintenance and outside work} {shopping for groceries and other necessities} {transportation} {banking and bill paying} {personal care}**

---

### **General Instructions**

*The questions in this section are generally person and activity specific i.e. for each {Person X} on the help (received by {Person X} from respondent) roster, all relevant activity blocks are asked. Questions E01 - E09S represent generic {Person X} and (Activity Y). The following are the actual numbering sequences:*

*{child care} (Numbering will be E01-E09S),  
{meal preparation and clean-up} (Numbering E11-E19S),  
{house cleaning, laundry and sewing} (Numbering E21-E29S),  
{house maintenance and outside work} (Numbering E31-E39S),  
{shopping for groceries and other necessities} (Numbering E41-E49S),  
{transportation} (Numbering E51-E59S),  
{banking and bill paying} (Numbering E61-E69S)  
{personal care} (Numbering E71-E79S).*

*The CATI version of the questionnaire will thus have 8 times the number of questions presented here. It will contain 8 "sub-sections" with one sub-section per activity.*

*In addition, there should be the following CATI instructions:*

- 1. (Before the "child care" sub-section of questions)  
[CATI-E00] IF R1 = 0 for {Person X}, [Go to CATI-E10] ("meal preparation and clean-up" sub-section).  
Else, [Go to E01]*
- 2. (Before the "meal preparation and clean-up" sub-section of questions)  
[CATI-E10] IF R2 = 0 for {Person X}, [Go to CATI-E40] ("shopping for groceries and other necessities" sub-section).  
Else, [Go to E11]*
- 3. (Before the "shopping for groceries and other necessities" sub-section of questions)  
[CATI-E40] IF R3 = 0 for {Person X}, [Go to CATI-E70] ("personal care" sub-section).  
Else, [Go to E41]*
- 4. (Before the "personal care" sub-section of questions)  
[CATI-E70] IF R4 = 0 for {Person X}, [Go to E80]  
Else, [Go to E71]*

Finally, there should be the following CATI edits:

1. (In the "child care" sub-section of questions)

**E01A (Error Screen): Earlier in the interview, you indicated that during the past 12 months you assisted {Person X} with child care. Have you assisted {Person X} with child care?**

- <1> Yes [Set R1=1, Store <1> in E01 and Go to CATI-E01C]
- <3> No [CATI: Set R1 = 0 for {Person X}], [Go to CATI-E01C]
- <x> Don't know [CATI: Set R1 = 0 for {Person X}], [Go to CATI-E01C]
- <r> Refused (not stated) [CATI: Set R1 = 0 for {Person X}], [Go to CATI-E01C]

2. (In the "house maintenance and outside work" sub-section of questions)

[CATI-E31A] If E11 NE 1 and E21 NE 1 for {Person X}, [Go to E31B]  
Else, [Go to CATI-E40]

**E31B (Error Screen): Earlier in the interview, you indicated that during the past 12 months, you have assisted {Person X} with meal preparation and clean-up, house cleaning, laundry and sewing, or house maintenance and outside work. Have you assisted {Person X} with at least one of these activities?**

- <1> Yes [Set R2=1, Go to E11]
- <3> No [CATI: Set R2 = 0 for {Person X}], [Go to CATI-E31C]
- <x> Don't know [CATI: Set R2 = 0 for {Person X}], [Go to CATI-E31C]
- <r> Refused (not stated)[CATI: Set R2 = 0 for {Person X}], [Go to CATI-E31C]

3. (In the "banking and bill paying" sub-section of questions)

[CATI-E61A] If E41 NE 1 and E51 NE 1 for {Person X}, [Go to E61B]  
Else, [Go to CATI-E70]

**E61B (Error Screen): Earlier in the interview, you indicated that during the past 12 months, you have assisted {Person X} with shopping for groceries and other necessities, providing transportation (Including mobility assistance or trips to the doctor or dentist, etc.), or doing their banking and bill paying. Have you assisted {Person X} with at least one of these activities?**

- <1> Yes [Set R3=1, Go to E41]
- <3> No [CATI: Set R3 = 0 for {Person X}], [Go to CATI-E61C]
- <x> Don't know [CATI: Set R3 = 0 for {Person X}], [Go to CATI-E61C]
- <r> Refused (not stated)[CATI: Set R3 = 0 for {Person X}], [Go to CATI-E61C]

4. (In the "personal care" sub-section of questions)

**E71A (Error Screen):** *Earlier in the interview, you indicated that during the past 12 months you have assisted {Person X} with personal care. Have you assisted {Person X} with personal care?*

- <1> Yes [Set R4=1, Store <1> in E71 and Go to CATI-E71C]
- <3> No [CATI: Set R4 = 0 for {Person X}], [Go to CATI-E71C]
- <x> Don't know [CATI: Set R4 = 0 for {Person X}], [Go to CATI-E71C]
- <r> Refused (not stated)[CATI: Set R4 = 0 for {Person X}], [Go to CATI-E71C]

Please see the flow chart for more details.

---

**E01.** [CATI]: [If ORG =0, ask:  
During the past 12 months, have you assisted {Person X} with {Activity Y}?)

[CATI]: [If ORG =1, ask:  
During the past 12 months, have you assisted people with {Activity Y} for {Person X}?)

- <1> Yes [Go to CATI-E01C] /\*CATI-E11C, CATI-E21C, CATI-E31C, CATI-E41C, CATI-E51C, CATI-E61C, CATI-E71C\*/
- <3> No [Go to E01A] /\*CATI-E11C, CATI-E21C, CATI-E31A, CATI-E41C, CATI-E51C, CATI-E61A, E71A\*/
- <x> Don't know [Go to E01A] /\*CATI-E11C, CATI-E21C, CATI-E31A, CATI-E41C, CATI-E51C, CATI-E61A, E71A\*/
- <r> Refused (not stated)[Go to E01A] /\*CATI-E11C, CATI-E21C, CATI-E31A, CATI-E41C, CATI-E51C, CATI-E61A, E71A\*/

Source: General Social Survey, Cycle 5, 1990, Question F12

---

[CATI-E01C]: If ORG=0 and E01=<3> or E01=<x> or E01=<r> /\*E11, E21, E31, E41, E51, E61, E71\*/,  
[Go to E02] /\*E12, E22, E32, E42, E52, E62, E72\*/

Else if ORG=1 and E01=<3> or E01=<x> or E01=<r> /\*E11, E21, E31, E41, E51, E61,  
E71\*/, [Go to CATI-E10] /\*E21, E31, CATI-E40, E51, E61, CATI-E70, E80\*/

Else, [Go to E03] /\*E13, E23, E33, E43, E53, E63, E73\*/

---

**E02.** Have you made arrangements for assistance to be provided to {Person X} for {Activity Y}?

- <1> Yes
- <3> No
- <r> Refused (not stated)

[CATI]: [Go to CATI-E10] /\*E21, E31, CATI-E40, E51, E61, CATI-E70,  
E80\*/

Source: New Question

---

**E03.** [CATI]: [ If *ORG* =0, ask:  
How often did you assist {Person X} with {Activity Y}??]

[CATI]: [If *ORG* =1, ask:  
How often did you assist people with {Activity Y} for {Person X}??]

<1>	<b>Daily</b> [Go to E03A]	/*E13A, E23A, E33A, E43A,E53A, E63A,E73A*/
<2>	<b>Weekly</b> [Go to E03B]	/*E13B, E23B, E33B, E43B,E53B, E63B,E73B*/
<3>	<b>Monthly</b> [Go to E03C]	/*E13C, E23C, E33C, E43C,E53C, E63C,E73C*/
<4>	<b>Less than monthly</b> [Go to E04]	/*E14, E24, E34, E44, E54, E64, E74*/
<r>	Refused (not stated) [Go to E04]	/*E14, E24, E34, E44, E54, E64, E74*/

Source: Question worded differently from Cycle 5, GSS. Question taken from Interview schedule from the caregiver portion of the "Manitoba Study of Health and Aging", Questions 32c and 32d.

---

**E03A.** [CATI]: [If *ORG* =0, ask:  
What is the number of times **DAILY** you assisted {Person X} with {Activity Y}??]

[CATI]: [If *ORG* =1, ask:  
What is the number of times **DAILY** you assisted people with {Activity Y} for {Person X}??]

\_\_\_\_\_ times [CATI: 1-100]  
<r> Refused (not stated)  
[CATI]: [Go to E04] /\*E14, E24, E34, E44, E54, E64, E74\*/

---

**E03B.** [CATI]: [If *ORG*=0,ask:  
What is the number of times **WEEKLY** you assisted {Person X} with {Activity Y}??]

[CATI]: [If *ORG*=1, ask:  
What is the number of times **WEEKLY** you assisted people with {Activity Y} for {Person X}??]

\_\_\_\_\_ times [CATI: 1-100]  
<r> Refused (not stated)  
[CATI]: [Go to E04] /\*E14, E24, E34, E44, E54, E64, E74\*/

---

**E03C.** [CATI]: [If *ORG*=0, ask:  
What is the number of times **MONTHLY** you assisted {Person X} with {Activity Y}??]

[CATI]: [If *ORG*=1, ask:  
What is the number of times **MONTHLY** you assisted people with {Activity Y} for {Person X}??]

\_\_\_\_\_ times [CATI: 1-100]  
<r> Refused (not stated)  
[CATI]: [Go to E04] /\*E14, E24, E34, E44, E54, E64, E74\*/

Source: Question taken from Interview schedule from the caregiver portion of the "Manitoba Study of Health and Aging", Questions 32c and 32d.

---

**E04.** [CATI]: [If ORG=0, ask:  
**About how much time do you spend assisting {Person X} with {Activity Y} on each occasion?**  
(Record in minutes/per occasion assisted)]

[CATI]: [If ORG=1, ask:  
**About how much time do you spend assisting people with {Activity Y} on each occasion for {Person X}?** (Record in minutes/per occasion assisted)]

\_\_\_\_\_ minutes [CATI: 1-9999] • Conversion Chart  
<r> Refused (not stated)

Source: Question taken from Interview schedule from the caregiver portion of the "Manitoba Study of Health and Aging", Questions 32c and 32d.

---

**E05.** [CATI]: [If ORG=0, ask:  
**How long ago did you begin to assist {Person X} with {Activity Y}?**]

[CATI]: [If ORG=1, ask:  
**How long ago did you begin to assist people with {Activity Y} for {Person X}?**]

<1> less than 1 month  
<2> 1 month to less than 3 months  
<3> 3 months to less than 6 months  
<4> 6 months to less than 1 year  
<5> 1 year to less than 2 years  
<6> 2 years or more  
<x> Don't know  
<r> Refused (not stated)

Source: New Question

---

[CATI-E06]: If A6=<d> or D6=<d> for {Person X}, [Go to CATI-E08 /\* CATI-E18, CATI-E28, CATI-E38, CATI-E48, CATI-E58, CATI-E68, CATI-E78\*/]  
Else, [Go to E06 /\*E16, E26, E36, E46, E56, E66, E76\*/]

---

**E06.** [CATI]: [If ORG=0, ask:  
**Do you expect to continue to assist {Person X} with {Activity Y}?**]

[CATI]: [If ORG=1, ask:  
**Do you expect to continue to assist people with {Activity Y} for {Person X}?** ]

<1> Yes  
<3> No [Go to E07] /\*E17, E27, E37, E47, E57, E67, E77\*/  
<x> Don't know  
<r> Refused (not stated)

[CATI]: [Go to CATI-E08]/\* CATI-E18, CATI-E28, CATI-E38, CATI-E48, CATI-E58, CATI-E68, CATI-E78\*/

Source: New Question

---

**E07. Why do you not expect to continue to provide this assistance?** (Mark all that apply) [CATI: Maximum of 3 answers]

- <0> No other reasons [Go to CATI-E08]/\*CATI-E18, CATI-E28, CATI-E38, CATI-E48,CATI-E58, CATI-E68,CATI-E78\*/
- <1> No longer needs assistance [Go to CATI-E08]/\*CATI-E18, CATI-E28, CATI-E38, CATI-E48,CATI-E58, CATI-E68,CATI-E78\*/
- <2> Care receiver has died [Go to CATI-E08]/\*CATI-E18, CATI-E28, CATI-E38, CATI-E48,CATI-E58, CATI-E68,CATI-E78\*/
- <3> Care receiver moved
- <4> Respondent moved
- <5> Care receiver changed jobs
- <6> Respondent changed jobs
- <7> Other [Go to E07S] /\*E17S, E27S, E37S, E47S, E57S, E67S, E77S\*/
- <x> Don't know [Go to CATI-E08]/\*CATI-E18, CATI-E28, CATI-E38, CATI-E48,CATI-E58, CATI-E68,CATI-E78\*/
- <r> Refused (not stated) [Go to CATI-E08]/\*CATI-E18, CATI-E28, CATI-E38, CATI-E48,CATI-E58, CATI-E68,CATI-E78\*/

[CATI-EDIT: If there are multiple responses, a response cannot be repeated a second time.]

[CATI]: [Go to CATI-E08]/\*CATI-E18, CATI-E28, CATI-E38, CATI-E48,CATI-E58, CATI-E68,CATI-E78\*/

---

**E07S. Why do you not expect to continue to provide this assistance?** [CATI: Maximum of 3 answers]

(specify) \_\_\_\_\_

- <r> Refused (not stated) [Go to CATI-E08]/\*CATI-E18, CATI-E28, CATI-E38, CATI-E48,CATI-E58, CATI-E68,CATI-E78\*/

[CATI]: Length of field = 028

---

[CATI-E08]: Review household roster; relationship to respondent.

If {Person X} is respondent's spouse, common-law partner (Code <2>) or same sex partner(Code <70>), [Go to E09] /\*E19, E29, E39, E49, E59, E69, E79\*/

Else if ORG=1, [Go to CATI-E10] /\*E21, E31, CATI-E40, E51, E61, CATI-E70, E80\*/

Else, [Go to E08] /\*E18, E28, E38, E48, E58, E68, E78\*/

---

**E08. Who ARRANGED for {Person X} to receive your assistance with {Activity Y}?**

(Interviewer: The Relationship of the person who arranged the help is to the Respondent regardless of their relationship to Person X.) (Mark all that apply) [CATI: Maximum of 3 answers] (For organizations, please give us the organization's name and not the individual receiver.)

- < 0> No others [Go to E09] /\*E19, E29, E39, E49, E59, E69, E79\*/
- < 1> Respondent
- < 2> Spouse/partner of respondent
- < 3> Ex-spouse/Ex-partner of respondent
- < 4> Son of respondent
- < 5> Daughter of respondent
- <10> Father of respondent
- <11> Mother of respondent
- <15> Brother of respondent
- <16> Sister of respondent
- <20> Grandson of respondent

- <21> Granddaughter of respondent
  - <22> Grandfather of respondent
  - <23> Grandmother of respondent
  - <30> Son-in-law of respondent
  - <31> Daughter-in-law of respondent
  - <32> Father-in-law of respondent
  - <33> Mother-in-law of respondent
  - <34> Brother-in-law of respondent
  - <35> Sister-in-law of respondent
  - <40> Nephew of respondent
  - <41> Niece of respondent
  - <42> Uncle of respondent
  - <43> Aunt of respondent
  - <44> Cousin of respondent
  - <70> Same sex partner of respondent
  - <80> Close friend of respondent
  - <81> Neighbour of respondent
  - <82> Co-worker of respondent
  - <83> Non-Governmental Organization *[Includes self-employed professionals. Eg. doctors and lawyers]*  
*[Go to E08S] /\*E18S, E28S, E38S, E48S, E58S, E68S, E78S\*/*
  - <84> Paid employee/worker of respondent
  - <85> Other (*Interviewer: Do not include organizations here.*) *[Go to E08S]/\*E18S, E28S, E38S, E48S, E58S, E68S, E78S\*/*
  - <86> Government (*All levels and taxes*)
  - < x> Don't know *[Go to E09] /\*E19, E29, E39, E49, E59, E69, E79\*/*
  - < r> Refused (not stated) *[Go to E09] /\*E19, E29, E39, E49, E59, E69, E79\*/*
- [CATI]: [Go to E09] /\*E19, E29, E39, E49, E59, E69, E79\*/*
- [CATI-EDIT: If E08 /\*E18, E28, E38, E48, E58, E68, E78\*/ =1, there can be no repeat answers of <1>.]*
- Source: General Social Survey, Cycle 5, 1990. Question response categories from Cycle 10, 1995, Question Intro\_2.**

---

**E08S. Who ARRANGED for {Person X} to receive your assistance with {Activity Y }?***[CATI: Maximum of 3 answers]*

(specify) \_\_\_\_\_

<r> *Refused (not stated) [Go to E09] /\*E19, E29, E39, E49, E59, E69, E79\*/*

*[CATI]: Length of field = 028*

---

**E09. Who would take/have taken over assisting {Person X} with {Activity Y } if you were not available?**  
*(Interviewer: The Relationship of the person who would take over is to the Respondent regardless of their relationship to {Person X}.) (Mark all that apply)[CATI: Maximum of 3 answers]*

- <0> No one else *[Go to CATI-E10] /\*E21, E31, CATI-E40, E51, E61, CATI-E70, E80\*/*
- <1> Spouse/partner of respondent
- <2> Daughter of respondent
- <3> Paid Caregiver of respondent
- <4> Close friend of respondent
- <5> Sister of respondent
- <6> Brother of respondent
- <7> Son of respondent
- <8> No-one *[Go to CATI-E10] /\*E21, E31, CATI-E40, E51, E61, CATI-E70, E80\*/*

- <9> Other [Go to E09S] /\*E19S, E29S, E39S, E49S, E59S, E69S, E79S\*/  
<x> Don't know [Go to CATI-E10] /\*E21, E31, CATI-E40, E51, E61, CATI-E70, E80\*/  
<r> Refused (not stated) [Go to CATI-E10] /\*E21, E31, CATI-E40, E51, E61, CATI-E70, E80\*/  
[CATI]: [Go to CATI-E10] /\*E21, E31, CATI-E40, E51, E61, CATI-E70, E80\*/

Source: The Canadian Study of Health and Aging Caregiver Interview (Version 2:Informal Caregiver, Subject in Community), Question 19.

**E09S. Who would take/have taken over assisting {Person X} with {Activity Y} if you were not available?**

[CATI: Maximum of 3 answers]

(specify) \_\_\_\_\_

- <r> Refused (not stated)[Go to CATI-E10] /\*E21, E31, CATI-E40, E51, E61, CATI-E70, E80\*/  
[CATI]: [Go to CATI-E10] /\*E21, E31, CATI-E40, E51, E61, CATI-E70, E80\*/  
[CATI]: Length of field = 028

**General Instructions**

This is the end of a generic person-specific activity loop. Insert items CATI-E10, CATI-E40, CATI-E70 when required and repeat question block E01-E09S for next activity. The blocks will have the following number sequences:

- {meal preparation and clean-up} (Numbering E11-E19S),  
{house cleaning, laundry and sewing} (Numbering E21-E29S),  
{house maintenance and outside work} (Numbering E31-E39S),  
{shopping for groceries and other necessities} (Numbering E41-E49S),  
{transportation} (Numbering E51-E59S),  
{banking and bill paying} (Numbering E61-E69S)  
{personal care} (Numbering E71-E79S).

After all appropriate activity blocks have been asked for {Person X} , Question E80 is asked for {Person X}. Questions E80 to E85 are person specific only.

**E80.** [CATI]: If  $(R1+R2+R3+R4+R5=0^*)$  then [Go to E80A], Else :

[If  $ORG=0$ , ASK:

**What other activities do you assist {Person X} with that we have not talked about?**] (Mark all that Apply) [CATI: Maximum of 5 answers; no repeat answers]

[Else if  $ORG=1$  , ASK:

**What other activities do you assist people with for {Person X} that we have not talked about?**] (Mark all that Apply) [CATI: Maximum of 5 answers; no repeat answers]

(Interviewer: On first presentation to a respondent, all categories should be read. On subsequent presentations, the categories need only be read if respondent requests or probing is thought necessary.)

- <0> None/No others [Go to CATI-E80A]  
<1> **Making arrangements such as obtaining information, making appointments or negotiating the provision of services.**  
<2> **Care of other household members who have a long-term health or physical limitation**



- < 3> **Use of medical or health equipment or any assistance with medication**
- < 4> **Socializing** (*Visiting neighbours, attending clubs, lodges, and religious activities*)
- < 5> **Something else** (*Reading, letter writing, clothes shopping, walking or other exercise, pet care, etc*) [Go to E80SP]
- < r> Refused (not stated) [Go to CATI-E80A]

[CATI]: [Go to CATI-E80A]

Source: New Question

\*Question E80 is not asked if the only activity the respondent provided help with was emotional support.

---

**E80SP.** [CATI]: [If ORG=0, ASK:  
**What other activities do you assist {Person X} with that we have not talked about?**] [CATI:  
Maximum of 5 answers]  
[ELSE If ORG=1, ASK:  
**What other activities do you assist people with for {Person X} that we have not talked  
about?**]CATI: Maximum of 5 answers]

(specify) \_\_\_\_\_ [Go to E80]

- < r> Refused (not stated) [Go to CATI- E80A]

[CATI]: Length of field = 028

---

[CATI-E80A]: Review household roster; relationship to respondent.  
If {Person X} is respondent's spouse, common-law partner (Code <2>) or  
same sex partner(Code <70>), [Go to CATI-E81]  
Else, [Go to E80A]

---

**E80A.** If (R6=0 \*) then [Go to CATI-E81] ELSE ASK:  
**You said earlier that you provided {Person X} with emotional support. Why does {Person X} turn to  
you for emotional support?** (Mark all that apply) [CATI: Maximum of 5 answers; no repeat answers]

- < 0> No particular reason/ No other reason [Go to CATI-E81]
- < 1> **Because you are a member of the family**
- < 2> **Because they have known you for a long time**
- < 3> **Because you are a very close friend**
- < 4> **Because you have experienced similar problems**
- < 5> **Because they helped you with (during) a similar situation**
- < 6> **Because of some other reason** [Go to E80O]
- < r> Refused (not stated) [Go to CATI-E81]

[CATI]: [Go to CATI-E81]

\*Question E80A is only asked if emotional support was one of the activities that the respondent gave help with.

Source: INRS: Nov,1995.

---

**E80O.** Why does {Person X} turn to you for emotional support? (Mark all that apply) [CATI: Maximum of 5  
answers; no repeat answers]

(specify) \_\_\_\_\_ [Go to E80A]

- < r> Refused (not stated) [Go to CATI-E81]

[CATI]: Length of field = 028

Source: INRS: Nov,1995.

[CATI-E81]: If  $ORG=1$ , [Go to E83]  
Else If  $((R2+R3+R4)*NE 0)$ , [Go to E82]  
Else, [Go to E85A ]

\*Questions E82 - E85 are not asked when the only activities which the respondent gave assistance were with {child care}, {checking - up} and {emotional support}.

---

**E82. Are/were you the primary care giver for {Person X}?**

- <1> Yes [Go to E83]
- <3> No [Go to E85A]
- <x> Don't know [Go to E85A]
- <r> Refused (not stated) [Go to E85A]

Source: New Question

---

**E83. [CATI]: [If  $ORG=0$ , ask:**  
**Does/did anyone provides you with support to enable you to give care to {Person X}?**  
(Interviewer: Examples include child care, housework, shopping, etc.)  
[CATI]: [If  $ORG=1$ , ask:

**Does/did anyone provide you with support while giving care to people for {Person X}?**  
(Interviewer: Examples include child care, housework, shopping, etc.)

- <1> Yes
- <3> No
- <x> Don't know
- <r> Refused (not stated)

Source: New Question

---

**E84. [CATI]: [If  $ORG=1$ , [Go to CATI-E86], Else ask:**  
**Does/did anyone assist {Person X} if you need(ed) to take a break or need(ed) to take care of your responsibilities?** (Interviewer: Includes respite care in home or elsewhere for {Person X}; vacations, days off and emergencies for the respondent.)

- <1> Yes [Go to E85]
- <3> No
- <x> Don't know
- <r> Refused (not stated)

[CATI]: [Go to E85A]

Source: New Question

---

**E85. Who? [CATI: Maximum of 3 answers]**

- <0> No one else [Go to E85A]
- <1> **Person in your household**
- <2> **Person in {Person X}'s household**
- <3> **Person outside your household**
- <4> **Public agency** (part of health care system or government agency, co-worker, etc)
- <5> **Non-government, not for profit agency** (e.g. volunteer or church group co-worker)

- <6> **Private (for profit) company, agency or individual ( co-worker)**
- <r> Refused (not stated) [Go to E85A]

Source: New Question

---

**E85A.** [CATI]: [If ORG=1, [Go to CATI-E86], Else ASK:  
**How would you describe your relationship with {Person X}?**]

- <1> **Very close**
- <2> **Close**
- <3> **Friendly**
- <4> **Indifferent**
- <5> **Hostile**
- <r> Refused (not stated)

[CATI]: [Go to CATI-E86]

Source: INRS

---

[CATI-E86]: If {Person X} is not the last person on the Help roster, [Go to CATI-D0A] for the next roster member (i.e. X=X+1)  
Otherwise, if HGBR FLAG\*=1, [Go to E87]  
Else, [Go to CATI-G0] (Respondents are directed to Section G because Section F is asked only when the respondent has given assistance to roster members.)

\*Respondent's Help Given Flag (HGBR Flag) is set in HELP GIVEN BY RESPONDENT SCREENING SECTION. Questions CATI-109E, CATI-127E, CATI-145E, CATI-162E.

---

**E87.** In general, what would be most useful in allowing you to continue to provide help to others? (Mark all that Apply) [CATI: Maximum of 3 answers]

- <0> Nothing/ no others [Go to CATI-E99]
- <1> **Financial compensation (Includes tax breaks)**
- <2> **Occasional relief or sharing of responsibilities**
- <3> **Flexible work/study arrangements**
- <4> **Information on how to be a more effective caregiver**
- <5> **Information on nature of long-term illnesses or disabilities**
- <6> **Counselling**
- <7> **Something else [Go to E87SP]**
- <r> Refused (not stated) [Go to CATI-E99]

[CATI]: [Go to CATI-E99]

Source: New Question

---

**E87SP.** What would be most useful to you in allowing you to continue to provide help? [CATI: Maximum of 3 answers]

- (specify) \_\_\_\_\_ [Go to E87]  
< r> Refused (not stated) [Go to CATI-E99]

[CATI]: Length of field = 028

Source: New Question

---

[CATI-E99]: [Go to CATI-F0]

**SECTION F: Help Given by Respondent - Impact**

[CATI-FO]: *If Help Given by Respondent Flag (HGBR Flag)=1, [Go to F1]  
Otherwise, [Go to CATI-G1]*

**F1. Looking back over the past 12 months, has helping others caused you...**

**a) to make changes in your social activities?**

- <1> Yes
- <3> No
- <x> Don't Know
- <r> Refused (not stated)

**b) to change your holiday plans?**

- <1> Yes
- <3> No
- <x> Don't Know
- <r> Refused (not stated)

**c) to postpone plans to enrol in an educational or training program?**

- <1> Yes
- <3> No
- <x> Don't Know
- <r> Refused (not stated)

**d) to move in with someone you are helping?**

- <1> Yes
- <3> No
- <x> Don't Know
- <r> Refused (not stated)

**e) or the person(s) you are helping to move closer together?**

- <1> Yes
- <3> No
- <x> Don't Know
- <r> Refused (not stated)

**f) to turn down a job offer?**

- <1> Yes
- <3> No
- <x> Don't Know
- <r> Refused (not stated)

**g) to change your sleep patterns?**

- <1> Yes
- <3> No
- <x> Don't Know
- <r> Refused (not stated)

**h) to have extra expenses?**

- <1> Yes
- <3> No
- <x> Don't Know
- <r> Refused (not stated)

**i) caused your health to be affected?**

- <1> Yes
- <3> No
- <x> Don't Know
- <r> Refused (not stated)

Source: 1988 NATIONAL CHILD CARE SURVEY, Question U4 and Canadian Study of Health and Aging (Dementia Study)(Version 2:Informal Caregiver, Subject in Community),Question 21.

---

**F2. Here is a list of ways that people sometimes feel when giving help to another person or organization. After I read each question, please indicate how often you have felt that way: Rarely (or Never), Sometimes, or Nearly Always. Remember, there are no right or wrong answers.**

**a) How often do you feel that because of the time you spend helping people that you don't have enough time for yourself?**

- <1> Rarely (or Never)
- <2> Sometimes
- <3> Nearly Always
- <x> Don't know
- <r> Refused (not stated)

**b) How often do you feel that others help you more often than you help them?**

- <1> Rarely (or Never)
- <2> Sometimes
- <3> Nearly Always
- <x> Don't know
- <r> Refused (not stated)

**c) How often do you feel stressed between helping others and trying to meet other responsibilities for your family or work?**

- <1> Rarely (or Never)
- <2> Sometimes
- <3> Nearly Always
- <x> Don't know
- <r> Refused (not stated)

**d) How often do you feel that by helping others, you simply give back what you have received from them?**

- <1> Rarely (or Never)
- <2> Sometimes
- <3> Nearly Always
- <x> Don't know
- <r> Refused (not stated)

**e) How often do you feel angry when you are around the person(s) you are helping?**

- <1> Rarely (or Never)
- <2> Sometimes
- <3> Nearly Always
- <x> Don't know
- <r> Refused (not stated)

**f) How often do you feel that by helping people, you simply give back some of what life has given you?**

- <1> Rarely (or Never)
- <2> Sometimes
- <3> Nearly Always
- <x> Don't know
- <r> Refused (not stated)

**g) How often do you wish that someone else would take over your helping responsibilities?**

- <1> Rarely (or Never)
- <2> Sometimes
- <3> Nearly Always
- <x> Don't know
- <r> Refused (not stated)

**h) How often do you feel that helping others strengthens your relationship(s) with them?**

- <1> Rarely (or Never)
- <2> Sometimes
- <3> Nearly Always
- <x> Don't know
- <r> Refused (not stated)

**i) How often do you feel you should be doing more for the people you help?**

- <1> Rarely (or Never)
- <2> Sometimes
- <3> Nearly Always
- <x> Don't know
- <r> Refused (not stated)

**j) How often do you feel you could do a better job of helping?**

- <1> Rarely (or Never)
- <2> Sometimes
- <3> Nearly Always
- <x> Don't know
- <r> Refused (not stated)

**k) Overall, how burdened do you feel in helping others?**

- <1> **Not at all**
- <2> **A little**
- <3> **Moderately**
- <4> **Quite a bit**
- <5> **Extremely**
- <x> Don't know
- <r> Refused (not stated)

**Source: INRS & Canadian Study of Health and Aging (Dementia Study)(Version 2:Informal Caregiver, Subject in Community), Question 27.**

---

*[CATI-F99]: [Go to G1]*

**SECTION G:            Family and Closest Friend Contact**

---

**G1.    The following questions are about all your family, not just the ones we may have talked about earlier. Include all persons related by blood, marriage, adoption or common-law.**

---

**G2.    How many brothers do you have who are still living?**

- — brother(s) living
- <0> None
- <x> Don't know (Proxy Response Only)
- <r> Refused (not stated)

*[CATI - Hard Edit 1]: Acceptable range [1 to 20]*

Source: General Social Survey, Cycle 10, 1995, Question B8.

---

**G3.    How many sisters do you have who are still living?**

- — sister(s) living
- <0> None
- <x> Don't know (Proxy Response Only)
- <r> Refused (not stated)

*[CATI - Hard Edit 1]: Acceptable range [1 to 20]*

Source: General Social Survey, Cycle 10, 1995, Question B18.

---

**G4.    How many children have you ever raised who are still living? Include birth, step-, and adopted children.**

- — children
- <0> None
- <x> Don't know (Proxy Response Only)
- <r> Refused (not stated)

*[CATI - Hard Edit 1]: Acceptable range [1 to 20]*

Source: General Social Survey, Cycle 10, 1995, Question D12A & D12B.

---

*[CATI - G5]: Review household roster; age of the respondent.  
Is age of respondent GE 25?*

Yes

No [Go to CATI-G7]

Source: General Social Survey, Cycle 10, 1995, Question D7A.

---

**G6.    How many grandchildren do you have who are still living?**

- — grandchildren
- <0> None
- <x> Don't know (Proxy Response Only)
- <r> Refused (not stated)

*[CATI - Hard Edit]: Acceptable range [1 to 50]*

Source: General Social Survey, Cycle 10, 1995, Question D17.



[CATI - G7]: Review household roster.

Is the respondent's mother living in the household?

Yes [Store a code of <1> in CATI-G7 and Go to G10]

No

---

**G8. Is your mother still living?**

<1> Yes

<3> No [Go to G10]

<x> Don't know (Proxy Response Only) [Go to G10]

<r> Refused (not stated) [Go to G10]

---

**G9. Does your mother live ...**

<1> **in the same building as you?**

<2> **in the same neighbourhood or community as you?** [30 minutes or less by foot or bus]

<3> **in the surrounding area to your neighbourhood or community?** [less than an hour by car]

<4> **Less than a half day's journey each way by land travel?** [A round trip with a two hour visit]

<5> **More than a half day's journey each way by land travel?**

<x> Don't know (Proxy Response Only)

<r> Refused (not stated)

Source: Aging in Manitoba Survey, Question A83

---

**G10. In what country was your mother born?**

<1> Canada [Go to CATI-G12]

<2> Country outside Canada

<x> Don't know [Go to CATI-G12]

<r> Refused (not stated) [Go to CATI-G12]

---

**G11. In which country was she born?**

< 1> China

< 2> England

< 3> France

< 4> Germany

< 5> Haiti

< 6> Holland

< 7> India

< 8> Ireland

< 9> Italy

<10> Jamaica

<11> Philippines

<12> Poland

<13> Portugal

<14> Russia

<15> Scotland

<16> Ukraine

<17> United States

<18> Other [Go to G11SP]

- <x> Don't know
- <r> Refused (not stated)

[CATI]: [Go to CATI-G12]

---

**G11SP. In which country was she born?**

(specify) \_\_\_\_\_

- <x> Don't know
- <r> Refused (not stated)

[CATI]: Length of field = 028

---

[CATI - G12]: Review household roster.

Is the respondent's father living in the household?

Yes [Store a code of <1> in CATI-G12 and Go to G17]

No

---

**G13. Is your father still living?**

- <1> Yes
- <3> No [Go to G17]
- <x> Don't know (Proxy Response Only) [Go to G17]
- <r> Refused (not stated) [Go to G17]

---

[CATI-G14] If (CATI-G7 OR G8=1) and (CATI-G12 OR G13=1), [Go to G15]  
Else, [Go to G16]

---

**G15. Do your mother and father live together?**

- <1> Yes [Go to G17]
- <3> No [Go to G16]
- <x> Don't know (Proxy Response Only) [Go to G17]
- <r> Refused (not stated) [Go to G17]

---

**G16. Does your father live...**

- <1> **in the same building as you?**
- <2> **in the same neighbourhood or community as you?** [30 minutes or less by foot or bus]
- <3> **in the surrounding area to your neighbourhood or community?** [less than an hour by car]
- <4> **Less than a half day's journey each way by land travel?** [A round trip with a two hour visit]
- <5> **More than a half day's journey each way by land travel?**
- <x> Don't know (Proxy Response Only)
- <r> Refused (not stated)

Source: Aging in Manitoba Survey, Question A83

---

**G17. In what country was your father born?**

- <1> Canada [Go to CATI-G19]
- <2> Country outside Canada
- <x> Don't know [Go to CATI-G19]
- <r> Refused (not stated) [Go to CATI-G19]

**G18. In which country was he born?**

- < 1> China
- < 2> England
- < 3> France
- < 4> Germany
- < 5> Haiti
- < 6> Holland
- < 7> India
- < 8> Ireland
- < 9> Italy
- <10> Jamaica
- <11> Philippines
- <12> Poland
- <13> Portugal
- <14> Russia
- <15> Scotland
- <16> Ukraine
- <17> United States
- <18> Other [Go to G18SP]
- <x> Don't know
- <r> Refused (not stated)

[CATI]: [Go to CATI-G19]

---

**G18SP. In which country was he born?**

- (specify) \_\_\_\_\_
- <x> Don't know
  - <r> Refused (not stated)

[CATI]: Length of field = 028

---

[CATI-G19]: Review roster.

If respondent is married or living common law, then [Go to G20]  
Else [Go to CATI-G25A]

---

**G20. Are your spouse's/partner's parents still living?**

- <1> Yes, Both living [Go to G21]
- <2> Only mother-in-law living [Go to G23]
- <3> Only father-in-law living [Go to G25]
- <4> No, Neither living [Go to CATI-G25A]
- <x> Don't know (Proxy Response Only) [Go to CATI-G25A]
- <r> Refused (not stated) [Go to CATI-G25A]

Source: New Question

---

**G21. Do they live together?**

- <1> Yes [Go to G22]
- <3> No [Go to G23]
- <x> Don't know (Proxy Response Only) [Go to CATI-G25A]
- <r> Refused (not stated) [Go to CATI-G25A]

---

**G22. Do they live ...**

- <1> **in the same building as you?**
- <2> **in the same neighbourhood or community as you?** [30 minutes or less by foot or bus]
- <3> **in the surrounding area to your neighbourhood or community?** [less than an hour by car]
- <4> **Less than a half day's journey each way by land travel?** [A round trip with a two hour visit]
- <5> **More than a half day's journey each way by land travel?**
- <x> Don't know (Proxy Response Only)
- <r> Refused(not stated)

[CATI]: [Go to CATI-G25A]

Source: Aging in Manitoba Survey, Question A83

---

**G23. Does she live ...**

- <1> **in the same building as you?**
- <2> **in the same neighbourhood or community as you?** [30 minutes or less by foot or bus]
- <3> **in the surrounding area to your neighbourhood or community?** [less than an hour by car]
- <4> **Less than a half day's journey each way by land travel?** [A round trip with a two hour visit]
- <5> **More than a half day's journey each way by land travel?**
- <x> Don't know (Proxy Response Only)
- <r> Refused (not stated)

Source: Aging in Manitoba Survey, Question A83

---

[CATI-G24] If G20=2, [Go to CATI-G25A]  
Else, [Go to G25]

---

**G25. Does he live ...**

- <1> **in the same building as you?**
- <2> **in the same neighbourhood or community as you?** [30 minutes or less by foot or bus]
- <3> **in the surrounding area to your neighbourhood or community?** [less than an hour by car]
- <4> **Less than a half day's journey each way by land travel?** [A round trip with a two hour visit]
- <5> **More than a half day's journey each way by land travel?**
- <x> Don't know (Proxy Response Only)
- <r> Refused(not stated)

Source: Aging in Manitoba Survey, Question A83

---

[CATI-G25A] If Proxy, [Go to CATI-G99]  
Else, [Go to G26]

---

**G26. How many relatives do you feel close to? Exclude your immediate family.**

*[Exclude spouse/partner, parents, brothers, sisters and children] [Include aunts, uncles, cousins, nieces, nephews, in-laws, etc.]*

\_\_ \_\_ relatives

<0> None

<r> Refused (not stated)

*[CATI - Hard Edit 1]: Acceptable range [1 to 99]*

Source: General Social Survey, Cycle 5, 1990, Question E1

---

**G27. How many people do you consider close friends? Exclude all family members. (Interviewer: Exclude immediate family and other relatives.)**

\_\_ \_\_ friends

<0> None *[CATI]: If G27=0, Go to CATI-H0]*

<r> Refused (not stated)

*[CATI - Hard Edit 1]: Acceptable range [1 to 99]*

Source: General Social Survey, Cycle 5, 1990, Question E1

---

**G28. The next few questions are about your closest (best) friend. Again, exclude all family members. (Interviewer: Exclude immediate family and other relatives.)**

**G29. Is your closest (best) friend male or female?**

<1> Male

<2> Female

<r> Refused (not stated)

Source: General Social Survey, Cycle 5, 1990, Question E2 and E3

---

**G30. Does this friend live ...**

<1> **in the same building as you?**

<2> **in the same neighbourhood or community as you?** *[30 minutes or less by foot or bus]*

<3> **in the surrounding area to your neighbourhood or community?** *[less than an hour by car]*

<4> **Less than a half day's journey each way by land travel?** *[A round trip with a two hour visit]*

<5> **More than a half day's journey each way by land travel?**

<r> Refused(not stated)

Source: Aging in Manitoba Survey, Question A83

---

*[CATI-G99]: [Go to CATI-H0]*

**SECTION H: Paid and Unpaid Work**

---

[CATI-H0] *If Proxy, [Go to H16]*  
*Else, [Go to H1]*

---

**H1. The next few questions refer to unpaid activities in the last week.** (Last week refers to the 7 days before the day of the interview.)

---

**H2. Last week, how many hours did you spend ...**

**Doing unpaid housework, yard work or home maintenance for members of this household or others?** (Some examples include: preparing meals, doing laundry, household planning, shopping and cutting the grass)

- |     |                      |
|-----|----------------------|
| <1> | None                 |
| <2> | Less than 5 hours    |
| <3> | 5 to 14 hours        |
| <4> | 15 to 29 hours       |
| <5> | 30 to 59 hours       |
| <6> | 60 hours or more     |
| <r> | Refused (not stated) |

---

**H3. Last week, how many hours did you spend ...**

**Looking after one or more of your own children, or the children of others, without pay?** (Some examples include: bathing or playing with young children, driving children to sports activities or helping them with homework, and talking with teens about their problems.)

- |     |                      |
|-----|----------------------|
| <1> | None                 |
| <2> | Less than 5 hours    |
| <3> | 5 to 14 hours        |
| <4> | 15 to 29 hours       |
| <5> | 30 to 59 hours       |
| <6> | 60 hours or more     |
| <r> | Refused (not stated) |

---

**H4. Last week, how many hours did you spend ...**

**Providing unpaid care or assistance to one or more seniors?** (Some examples include: providing personal care to senior family members, visiting seniors, talking with them on the telephone, and helping them with shopping, banking or with taking medication.)

- |     |                      |
|-----|----------------------|
| <1> | None                 |
| <2> | Less than 5 hours    |
| <3> | 5 to 9 hours         |
| <4> | 10 hours or more     |
| <r> | Refused (not stated) |
-

**H5. The next few questions refer to your paid work.**

**H6. Last week, did you do any work at a job or a business or were you self-employed (at any time)?**

- <1> Yes [Go to H8]
- <3> No
- <r> Refused (not stated)

**H7. During the past 12 months, did you do any work at a job or a business or were you self-employed (at any time)?**

- <1> Yes
- <3> No [Go to H15]
- <r> Refused (not stated) [Go to H15]

**H8. For how many weeks during the past 12 months were you employed? (Including vacation, illness, strikes, lock-outs and maternity/paternity leave.)**

- \_\_ \_\_ weeks
- <r> Refused (not stated)

[CATI - Hard Edit]: Acceptable range [01 to 52]

[CATI]: If (value of H8) LE 12, then interviewer should probe respondent to insure that response given was "weeks" of employment and not "months" of employment.

**H9. How many hours per week did you usually work?**

\_\_ \_\_ \_\_ hours

- <r> Refused (not stated)

[CATI - Hard Edit]: Acceptable range [001 to 168]

**H10. For whom did you work for the longest time during the past 12 months?**

Name of business, government department or agency, or person.)

- <r> Refused (not stated)

[CATI]: Length of field = 050

**H11. What kind of business, industry or service was this?**

(Give full description: e.g. federal government, canning industry, forestry services.)

- <r> Refused (not stated)

[CATI]: Length of field = 050

**H12. What kind of work were you doing?**

*(Give full description: e.g. office clerk, factory worker, forestry technician.)*

---

<r> Refused (not stated)

[CATI]: Length of field = 050

---

**H13. In that work, what were your most important activities or duties?**

*(Give full description: e.g. filing documents, drying vegetables, forestry examiner.)*

---

<r> Refused (not stated)

[CATI]: Length of field = 050

---

[CATI]: If Help Given By Respondent Flag (HGBR Flag) = 1, [Go to H14A], Else, [Go to H15]

**H14. Looking back over the past 12 months, has helping others caused you ...**

**a) to change jobs or employers or leave a job?**

- <1> Yes
- <3> No
- <x> Don't Know
- <r> Refused (not stated)

**b) to change your hours of work? (Reducing or increasing hours of work, changing shifts or not working overtime)**

- <1> Yes
- <3> No
- <x> Don't Know
- <r> Refused (not stated)

**c) to decline a job transfer or promotion?**

- <1> Yes
- <3> No
- <x> Don't Know
- <r> Refused (not stated)

**d) to come late to work or leave early?**

- <1> Yes
- <3> No
- <x> Don't Know
- <r> Refused (not stated)



e) **to miss a day or more of work?**

- <1> Yes
- <3> No
- <x> Don't Know
- <r> Refused (not stated)

f) **affected your job performance?**

- <1> Yes
- <3> No
- <x> Don't Know
- <r> Refused (not stated)

---

**H15. During the past 12 months, did you take courses towards a degree, diploma or certificate?**

- <1> Yes
- <3> No
- <r> Refused (not stated)

---

**H16. During the last 12 months, was your main activity working at a job or business, looking for work, going to school, keeping house, retired or something else? (Note: if sickness or short term illness is reported, ask for respondent's usual major activity)**

- <1> Working at a job or business
- <2> Looking for work
- <3> Going to school
- <4> Keeping house /Caring for children
- <5> Retired
- Something else
- <6> Maternity/paternity leave
- <7> Long term illness
- <8> Other [Go to H16SP]
- <x> Don't know (Proxy Response Only)
- <r> Refused (not stated)

[CATI]: [Go to H17]

---

**H16SP. During the past 12 months, what best describes your MAIN activity?**

(specify) \_\_\_\_\_

- <r> Refused (not stated)
- <x> Don't know (Proxy Response Only)

[CATI]: Length of field = 028

---

**H17. The next few questions deal with education. Excluding kindergarten, how many years of elementary and high school education have you successfully completed?**

- < 0> No schooling [*Go to I0*]
- < 1> One to five year [*Go to H19*]
- < 6> Six [*Go to H19*]
- < 7> Seven [*Go to H19*]
- < 8> Eight [*Go to H19*]
- < 9> Nine [*Go to H19*]
- <10> Ten [*Go to H19*]
- <11> Eleven
- <12> Twelve
- <13> Thirteen
- <x> Don't know
- <r> Refused (not stated)

---

**H18. Have you graduated from high school?**

- <1> Yes
- <3> No
- <x> Don't know (Proxy Response Only)
- <r> Refused (not stated)

---

**H19. Have you had any further schooling beyond elementary/high school?**

- <1> Yes
- <3> No [*Go to I0*]
- <x> Don't know (Proxy Response Only)
- <r> Refused (not stated)

---

**H20. What is the highest level of education you have attained?**

- < 1> Earned doctorate (e.g. Ph.D.,D.Sc.,D.Ed.)
- < 2> Some graduate studies at the doctorate level
- < 3> Master's degree (e.g. M.A.,M.Sc.,M.Ed.)
- < 4> Some graduate studies at the Master's level
- <5> First professional degree in medicine (M.D.), dentistry (D.D.S., D.M.D.), veterinary medicine (D.V.M.), law (Ll.B.), optometry (O.D.) or divinity (M.DIV.), or 1-year B.Ed.
- < 6> Bachelor's degree (e.g. B.A.,B.Sc.,B.A.Sc.,B.Ed.)
- < 7> Diploma or certificate from community college, CEGEP or nursing school
- < 8> Diploma or certificate from trade, technical or vocational school, or business college
- < 9> Some university
- <10> Some community college, CEGEP or nursing school
- <11> Some trade, technical or vocational school, or business college
- <12> High school diploma
- <13> Some secondary/high school
- <14> Elementary school
- <15> Some elementary school
- <16> Other [*Go to H20SP*]
- <x> Don't know (Proxy Response Only)
- <r> Refused (not stated)

[CATI]: [Go to I0]

---

**H20SP.**      **What is the highest level of education you have attained?**

(specify)\_\_\_\_\_

<x>    Don't know (Proxy Response Only)

<r>    Refused (not stated)

[CATI]: Length of field = 028

---

[CATI-H99]: [Go to I0]

**SECTION I:            Health Indicators**

---

**I0.     The next set of questions ask about your day to day health.**

Source: National Population Health Survey, 1994, Question HLSTAT\_INT

---

Vision

**I1.     Are you *USUALLY* able to see well enough to read ordinary newsprint *WITHOUT* glasses or contact lenses?**

- <1>    Yes    *[Go to I4]*
- <3>    No
- <x>    Don't know (Proxy Response Only) *[Go to I4]*
- <r>    Refused (not stated) *[Go to I4]*

Source: National Population Health Survey, 1994, Question HLSTAT\_Q1

---

**I2.     Are you *USUALLY* able to see well enough to read ordinary newsprint *WITH* glasses or contact lenses?**

- <1>    Yes    *[Go to I4]*
- <3>    No
- <x>    Don't know (Don't wear glasses/contacts or proxy response) *[Go to I4]*
- <r>    Refused (not stated) *[Go to I4]*

Source: National Population Health Survey, 1994, Question HLSTAT\_Q2

---

**I3.     Are you able to see at all?**

- <1>    Yes
- <3>    No *[Go to I6]*
- <x>    Don't know (Proxy Response Only) *[Go to I6]*
- <r>    Refused (not stated) *[Go to I6]*

Source: National Population Health Survey, 1994, Question HLSTAT\_Q3

---

**I4.     Are you able to see well enough to recognize a friend on the other side of the street *WITHOUT* glasses or contact lenses ?**

- <1>    Yes    *[Go to I6]*
- <3>    No
- <x>    Don't know (Proxy Response Only) *[Go to I6]*
- <r>    Refused (not stated) *[Go to I6]*

Source: National Population Health Survey, 1994, Question HLSTAT\_Q4

---

**I5.     Are you *USUALLY* able to see well enough to recognize a friend on the other side of the street *WITH* glasses or contact lenses?**

- <1>    Yes
- <3>    No
- <x>    Don't know (Don't wear glasses/contacts or proxy response)
- <r>    Refused (not stated)

Source: National Population Health Survey, 1994, Question HLSTAT\_Q5

---

Hearing

**I6. Are you *USUALLY* able to hear what is said in a group conversation with at least three other people *WITHOUT* a hearing aid?**

- <1> Yes [Go to I10]
- <3> No
- <x> Don't know (Proxy Response Only) [Go to I10]
- <r> Refused (not stated) [Go to I10]

Source: National Population Health Survey, 1994, Question HLSTAT\_Q6

---

**I7. Are you *USUALLY* able to hear what is said in a group conversation with at least three other people *WITH* a hearing aid?**

- <1> Yes
- <3> No
- <x> Don't know (Don't wear a hearing aid or proxy response)
- <r> Refused (not stated)

Source: National Population Health Survey, 1994, Question HLSTAT\_Q7

---

**I8. Are you *USUALLY* able to hear what is said in a conversation with one other person in a quiet room *WITHOUT* a hearing aid ?**

- <1> Yes [Go to I10]
- <3> No
- <x> Don't know (Proxy Response Only)[Go to I10]
- <r> Refused (not stated) [Go to I10]

Source: National Population Health Survey, 1994, Question HLSTAT\_Q8

---

**I9. Are you *USUALLY* able to hear what is said in a conversation with one other person in a quiet room *WITH* a hearing aid?**

- <1> Yes
- <3> No
- <x> Don't know (Don't wear a hearing aid or proxy response)
- <r> Refused (not stated)

Source: National Population Health Survey, 1994, Question HLSTAT\_Q9

---

Speech

**I10. Are you *USUALLY* able to be understood *COMPLETELY* when speaking with strangers in your own language?**

- <1> Yes [Go to I14]
- <3> No
- <x> Don't know (Proxy Response Only)[Go to I14]
- <r> Refused (not stated) [Go to I14]

Source: National Population Health Survey, 1994, Question HLSTAT\_Q10

---

**111. Are you able to be understood *PARTIALLY* when speaking with strangers?**

- <1> Yes
- <3> No
- <x> Don't know (Proxy Response Only)
- <r> Refused (not stated)

Source: National Population Health Survey, 1994, Question HLSTAT\_Q11

---

**112. Are you able to be understood *COMPLETELY* when speaking with those who know you well?**

- <1> Yes [*Go to I14*]
- <3> No
- <x> Don't know (Proxy Response Only)[*Go to I14*]
- <r> Refused (not stated) [*Go to I14*]

Source: National Population Health Survey, 1994, Question HLSTAT\_Q12

---

**113. Are you able to be understood *PARTIALLY* when speaking with those who know you well?**

- <1> Yes
- <3> No
- <x> Don't know (Proxy Response Only)
- <r> Refused (not stated)

Source: National Population Health Survey, 1994, Question HLSTAT\_Q13

---

Getting Around

**114. Are you *USUALLY* able to walk around the neighbourhood *WITHOUT* difficulty and *WITHOUT* mechanical support such as braces, a cane or crutches?**

- <1> Yes [*Go to I21*]
- <3> No
- <x> Don't know (Proxy Response Only)[*Go to I21*]
- <r> Refused (not stated) [*Go to I21*]

Source: National Population Health Survey, 1994, Question HLSTAT\_Q14

---

**115. Are you able to walk at all?**

- <1> Yes
- <3> No [*Go to I18*]
- <x> Don't know (Proxy Response Only)[*Go to I18*]
- <r> Refused (not stated) [*Go to I18*]

Source: National Population Health Survey, 1994, Question HLSTAT\_Q15

---

**116. Do you require mechanical support such as braces, a cane or crutches to be able to walk around the neighbourhood?**

- <1> Yes
- <3> No
- <x> Don't know (Proxy Response Only)
- <r> Refused (not stated)

Source: National Population Health Survey, 1994, Question HLSTAT\_Q16

---

**I17. Do you require the help of another person to be able to walk?**

- <1> Yes
- <3> No
- <x> Don't know (Proxy Response Only)
- <r> Refused (not stated)

Source: National Population Health Survey, 1994, Question HLSTAT\_Q17

---

**I18. Do you require a wheelchair to get around?**

- <1> Yes
- <3> No [Go to I21]
- <x> Don't know (Proxy Response Only)[Go to I21]
- <r> Refused (not stated) [Go to I21]

Source: National Population Health Survey, 1994, Question HLSTAT\_Q18

---

**I19. How often do you use a wheelchair? (Read list.)**

- <1> Always
- <2> Often
- <3> Sometimes
- <4> Never
- <x> Don't know (Proxy Response Only)
- <r> Refused (not stated)

Source: National Population Health Survey, 1994, Question HLSTAT\_Q19

---

**I20. Do you need the help of another person to get around in the wheelchair?**

- <1> Yes
- <3> No
- <x> Don't know (Proxy Response Only)
- <r> Refused (not stated)

Source: National Population Health Survey, 1994, Question HLSTAT\_Q20

---

Hands and Fingers

**I21. Are you USUALLY able to grasp and handle small objects such as a pencil and scissors?**

- <1> Yes [Go to I25]
- <3> No
- <x> Don't know (Proxy Response Only)[Go to I25]
- <r> Refused (not stated) [Go to I25]

Source: National Population Health Survey, 1994, Question HLSTAT\_Q21

---

**I22. Do you require the help of another person because of limitations in the use of hands or fingers?**

- <1> Yes
- <3> No [Go to I24]
- <x> Don't know (Proxy Response Only)[Go to I24]
- <r> Refused (not stated) [Go to I24]

Source: National Population Health Survey, 1994, Question HLSTAT\_Q22

**I23. Do you require the help of another person with:**  
(*Read list.*)

- <1> **Some tasks?**
- <2> **Most tasks?**
- <3> **Almost all tasks?**
- <4> **All tasks?**
- <x> Don't know (Proxy Response Only)
- <r> Refused (not stated)

Source: National Population Health Survey, 1994, Question HLSTAT\_Q23

---

**I24. Do you require special equipment, for example, devices to assist in dressing because of limitations in the use of hands or fingers?**

- <1> Yes
- <3> No
- <x> Don't know (Proxy Response Only)
- <r> Refused (not stated)

Source: National Population Health Survey, 1994, Question HLSTAT\_Q24

---

Feelings

**I25. Would you describe yourself as being *USUALLY*:**  
(*Read list.*)

- <1> **Happy and interested in life?**
- <2> **Somewhat happy?**
- <3> **Somewhat unhappy?**
- <4> **Unhappy with little interest in life?**
- <5> **So unhappy that life is not worthwhile?**
- <x> Don't know (Proxy Response Only)
- <r> Refused (not stated)

Source: National Population Health Survey, 1994, Question HLSTAT\_Q25

---

Memory

**I26. How would you describe your *USUAL* ability to remember things?**

- <1> **Able to remember most things**
- <2> **Somewhat forgetful**
- <3> **Very forgetful**
- <4> **Unable to remember anything at all**
- <x> Don't know (Proxy Response Only)
- <r> Refused (not stated)

Source: National Population Health Survey, 1994, Question HLSTAT\_Q26

---



Thinking

**I27. How would you describe your *USUAL* ability to think and solve day to day problems?**

- <1> **Able to think clearly and solve problems**
- <2> **Having a little difficulty**
- <3> **Having some difficulty**
- <4> **Having a great deal of difficulty**
- <5> **Unable to think or solve problems**
- <x> Don't know (Proxy Response Only)
- <r> Refused (not stated)

Source: National Population Health Survey, 1994, Question HLSTAT\_Q27

---

Pain and Discomfort

**I28. Are you *USUALLY* free of pain or discomfort?**

- <1> Yes [Go to I30a]
- <3> No
- <x> Don't know (Proxy Response Only)[Go to I30a]
- <r> Refused (not stated) [Go to I30a]

Source: National Population Health Survey, 1994, Question HLSTAT\_Q28

---

**I29A. How would you describe the *USUAL* intensity of your pain or discomfort?**  
(Read list.)

- <1> **Mild**
- <2> **Moderate**
- <3> **Severe**
- <x> Don't know (Proxy Response Only)
- <r> Refused (not stated)

Source: National Population Health Survey, 1994, Question HLSTAT\_Q29

---

**I29B. How many activities does your pain or discomfort prevent? (Read list.)**

- <1> **None**
- <2> **A few**
- <3> **Some**
- <4> **Most**
- <x> Don't know (Proxy Response Only)
- <r> Refused (not stated)

Source: National Population Health Survey, 1994, Question HLSTAT\_Q30

---

**I30. Because of any long-term condition or health problem, do you need the help of another person in ...**

**a) moving about inside the household?**

- <1> Yes
  - <3> No
  - <x> Don't know
  - <r> Refused (not stated)
-

**b) getting in and out of bed?**

- <1> Yes
  - <3> No
  - <x> Don't know
  - <r> Refused (not stated)
- 

**c) getting in and out of a chair?**

- <1> Yes
  - <3> No
  - <x> Don't know
  - <r> Refused (not stated)
- 

**d) buttoning a sweater?**

- <1> Yes
  - <3> No
  - <x> Don't know
  - <r> Refused (not stated)
- 

**e) caring for your feet and cutting your toenails?**

- <1> Yes
  - <3> No
  - <x> Don't know
  - <r> Refused (not stated)
- 

Tobacco Use

**I31. At the present time, do you smoke cigarettes every day, occasionally, or not at all?**

- <1> Every day
- <2> Occasionally (*less than every day*)
- <3> Not at all
- <x> Don't know [*Go to J1*]
- <r> Refused (not stated) [*Go to J1*]

Source: Health Reports, 1994, Vol. 6, No. 3.

---

**I32. Have you smoked at least 100 cigarettes in your life?**

- <1> Yes [*If I31=1, Go to I35; Else Go to I34* ]
- <3> No [*If I31=1, Go to I35; Else if I31=2, Go to J1; Else go to I33* ]
- <x> Don't know [*Go to J1*]
- <r> Refused (not stated) [*Go to J1*]

Source: Health Reports, 1994, Vol. 6, No. 3.

---

**I33. Have you ever smoked a whole cigarette?**

- <1> Yes
- <3> No
- <x> Don't know
- <r> Refused (not stated)

[CATI]: [Go to J1]

Source: Health Reports, 1994, Vol. 6, No. 3.

---

**I34. On how many of the last 30 days did you smoke at least one cigarette?**

- <1> **None** [Go to I36]
- <2> **1-5 days**
- <3> **6-10 days**
- <4> **11-20 days**
- <5> **21-29 days**
- <6> **30 (every day)**
- <x> Don't know [Go to J1]
- <r> Refused (not stated) [Go to J1]

Source: Health Reports, 1994, Vol. 6, No. 3.

---

**I35. [CATI]: If I31=1 ASK: About how many cigarettes do you USUALLY smoke each day?  
ELSE ASK: On those days when you smoked, how many cigarettes did you USUALLY smoke?**

- — — cigarettes
- <x> Don't know
  - <r> Refused (not stated)

[CATI - Hard Edit]: Acceptable range [1-100]

[CATI]: [If I31=1, Go to J1, Else Go To I36]

---

**I36. Have you ever smoked cigarettes daily?**

- <1> Yes [Go to I37]
- <3> No
- <x> Don't know
- <r> Refused (not stated)

[CATI]: [Go to J1]

Source: Health Reports, 1994, Vol. 6, No. 3.

---

**I37. When did you stop smoking cigarettes daily?**

- <1> **Less than one year ago**
- <2> **1 to 5 years ago**
- <3> **More than 5 years ago**
- <x> Don't know
- <r> Refused (not stated)

Source: Health Reports, 1994, Vol. 6, No. 3.

[CATI-199]: [Go to J1]

**SECTION J: Other Classification**

**J1. Now, I'd like to ask you a few general questions.**

**J2. In what type of dwelling are you now living? Is it a...** *[Interviewer: If respondent answers "condominium" or "seniors' housing", ask whether the building is a townhouse or high-rise or low-rise apartment.]*

- <1> **Single detached house?**
- <2> **Semi-detached or double?** (side by side)
- <3> **Garden house, town-house or row house?**
- <4> **Apartment or flat in a detached duplex?** (one above the other)
- <5> **Apartment in a building that has fewer than five stories?**
- <6> **Apartment in a building that has five or more stories?**
- <7> **Mobile home?**
- <8> **Another type of dwelling?** *[Go to J2SP]*
- <x> Don't know (Proxy Response Only)
- <r> Refused (not stated)

*[CATI]: [Go to CATI-J3]*

**J2SP. In what type of dwelling are you now living?**

- (specify) \_\_\_\_\_
- <x> Don't know (Proxy Response Only)
  - <r> Refused (not stated)

*[CATI]: Length of field = 028*

*[CATI-J3]: Is respondent's age GE 55?*

- Yes *[Go to J4]*
- No *[Go to J5]*
- Don't know (Proxy Response Only) *[Go to J5]*
- Refused (not stated) *[Go to J5]*

**J4. Are you living in any kind of seniors' housing where minimum age is restricted?**

- <1> Yes
- <3> No
- <x> Don't know (Proxy Response Only)
- <r> Refused (not stated)

**J5. Is this dwelling owned by a member of this household?**

- <1> Yes
- <3> No
- <x> Don't know (Proxy Response Only)
- <r> Refused (not stated)

**J6. How long have you lived in this dwelling?**

- <1> Less than 6 months
- <2> 6 months to less than 1 year
- <3> 1 year to less than 3 years
- <4> 3 years to less than 5 years
- <5> 5 years and over
- <x> Don't know (Proxy Response Only)
- <r> Refused (not stated)

---

**J6A. How far is the closest grocery or convenience store? [Include general or corner stores and supermarkets]**

- <1> **in the same building as you?**
- <2> **in the same neighbourhood or community as you? [30 minutes or less by foot or bus]**
- <3> **in the surrounding area to your neighbourhood or community? [less than an hour by car]**
- <4> **Less than a half day's journey each way by land travel? [A round trip with a two hour visit]**
- <5> **More than a half day's journey each way by land travel?**
- <x> Don't know (Proxy Response Only)
- <r> Refused (not stated)

Source: Aging in Manitoba Survey

---

**J7. What is your postal code (for current residence)?**

— — — — —

- <x> Don't know
- <r> Refused (not stated)

[CATI]: The program should allow for capturing, at least, the first two bytes of the postal code.

---

**J8. Do you have more than one telephone in your current household?**

- <1> Yes
- <3> No [Go to J14]
- <x> Don't know (Proxy Response Only) [Go to J14]
- <r> Refused (not stated) [Go to J14]

---

**J9. Do all the telephones have the same number?**

- <1> Yes [Go to J14]
- <3> No
- <x> Don't know (Proxy Response Only) [Go to J14]
- <r> Refused (not stated) [Go to J14]

---

**J10. Households with more than one telephone number have a greater chance of being selected by the survey. We ask these questions to adjust for this.**

---

**J11. How many numbers are there?**

- numbers
- <x> Don't know (Proxy Response Only) [Go to J14]
- <r> Refused (not stated) [Go to J14]

[CATI - Hard Edit]: Acceptable range [2 to 9]

---

**J12. Are any of these numbers for business, computer or fax use only?**

- <1> Yes
- <3> No [Go to J14]
- <x> Don't know (Proxy Response Only) [Go to J14]
- <r> Refused (not stated) [Go to J14]

---

**J13. How many are for business, computer or fax use only?**

- Business numbers
- <x> Don't know (Proxy Response Only)
- <r> Refused (not stated)

[CATI - Hard Edit 1]: Acceptable range [1 to 9]

[CATI - Hard Edit 2]: (J11 gt J13): Numbers of phones in the household is greater than the number of phones that are used for business use only.

---

**J14. Now, a few general questions about your background.**

---

**J15. In what country were you born?**

- <1> Canada
- <2> Country outside Canada [Go to J17]
- <x> Don't know [Go to J19]
- <r> Refused (not stated) [Go to J19]

---

**J16. In which province or territory?**

- < 1> Newfoundland
- < 2> Prince Edward Island
- < 3> Nova Scotia
- < 4> New Brunswick
- < 5> Quebec
- < 6> Ontario
- < 7> Manitoba
- < 8> Saskatchewan
- < 9> Alberta
- <10> British Columbia
- <11> Yukon Territory
- <12> Northwest Territories
- <x> Don't know (Proxy Response Only)
- <r> Refused (not stated)

[CATI]: [Go to J19]

---

**J17. In which country?**

- < 1> China
- < 2> England
- < 3> France
- < 4> Germany
- < 5> Haiti
- < 6> Holland
- < 7> India
- < 8> Ireland
- < 9> Italy
- <10> Jamaica
- <11> Philippines
- <12> Poland
- <13> Portugal
- <14> Russia
- <15> Scotland
- <16> Ukraine
- <17> United States
- <18> Other [Go to J17SP]
- <x> Don't know (Proxy Response Only)
- <r> Refused (not stated)

[CATI]: [Go to J18A]

---

**J17SP. In which country?**

- (specify) \_\_\_\_\_
- <x> Don't know (Proxy Response Only)
  - <r> Refused (not stated)

[CATI]: Length of field = 028

---

**J18A. In what year did you begin to live in Canada?**

- \_\_\_ \_\_\_ \_\_\_ \_\_\_ year of arrival
- <9996> Canadian citizen by birth [Go to J19]
  - <x> Don't know (Proxy Response Only)
  - <r> Refused (not stated)

[CATI - Hard Edit]: Acceptable range [(respondent's year of birth) to 1996, 9996]

---

**J18B. In what year did you obtain landed immigrant status?**

- \_\_\_ \_\_\_ \_\_\_ \_\_\_ year of landing
- <9996> Canadian citizen by birth
  - <x> Don't know (Proxy Response Only)
  - <r> Refused (not stated)

[CATI - Hard Edit]: Acceptable range [(respondent's year of birth) to 1996, 9996]

**J19. What language did you first speak in childhood?**

(Accept multiple responses only if languages were used equally.) [CATI: Maximum of 4 answers]

**J19A. Do you still understand that language?**

<1> Yes <3> No <x> Don't know (Proxy Response Only) <r> Refused (not stated)

- <0> No other language [Go to J20]
- <1> English
- <2> French ▶▶▶
  
- <13> Arabic ▶▶▶
- <4> Chinese ▶▶▶
- <10> Dutch ▶▶▶
- <5> German ▶▶▶
- <11> Greek ▶▶▶
- <15> Hungarian ▶▶▶
- <3> Italian ▶▶▶
- <7> Polish ▶▶▶
- <6> Portuguese ▶▶▶
- <12> Punjabi ▶▶▶
- <9> Spanish ▶▶▶
- <14> Tagalog (Philipino) ▶▶▶
- <8> Ukrainian ▶▶▶
- <16> Other [Go to J19SP]
- <x> Don't know (Proxy Response Only) [Go to J20]
- <r> Refused (not stated) [Go to J20]

[CATI]: [Go to J20]

---

**J19SP. What language did you first speak in childhood?** [CATI: Maximum of 1 answer]

(specify) \_\_\_\_\_ [Go to J19SPA]

- <x> Don't know (Proxy Response Only) [Go to J20]
- <r> Refused (not stated) [Go to J20]

[CATI]: Length of field = 028

---

**J19SPA. Do you still understand that language?**

- <1> Yes
  - <3> No
  - <x> Don't know (Proxy Response Only)
  - <r> Refused (not stated)
-



**J20. What language do you speak most often at home?**

*(Accept multiple responses only if languages are spoken equally)[CATI: Maximum of 4 answers]*

- < 0> No other language *[Go to J21]*
- < 1> English
- < 2> French
  
- <12> Arabic
- < 3> Chinese
- <13> Cree
- < 7> German
- <10> Greek
- < 4> Italian
- < 8> Polish
- < 5> Portuguese
- < 9> Punjabi
- < 6> Spanish
- <14> Tagalog (Philipino)
- <15> Ukrainian
- <11> Vietnamese
- <16> Other *[Go to J20SP]*
- <x> Don't know (Proxy Response Only) *[Go to J21]*
- <r> Refused (not stated)*[Go to J21]*

*[CATI]: [Go to J21]*

---

**J20SP. What language do you speak most often at home?***[CATI: Maximum of 1 answer]*

- (specify) \_\_\_\_\_
- <x> Don't know (Proxy Response Only)
  - <r> Refused (not stated)

*[CATI]: [Go to J21]*

*[CATI]: Length of field = 028*

---

**J21. What is your religion?**

- < n> No religion *[Go to CATI-J23]*
- < 4> Anglican
- < 7> Baptist
- <13> Buddhist
- < 9> Eastern Orthodox
- <12> Hindu
- <11> Islam (Muslim)
- <15> Jehovah's Witnesses
- <10> Jewish
- < 6> Lutheran
- < 8> Pentecostal
- < 5> Presbyterian
- < 1> Roman Catholic
- <14> Sikh
- < 2> Ukrainian Catholic
- < 3> United Church

- <16> Other [Go to J21SP]
- <x> Don't know (Proxy Response Only) [Go to CATI-J23]
- <r> Refused (not stated) [Go to CATI-J23]

[CATI]: [Go to J22]

---

**J21SP. What is your religion?**

- (specify) \_\_\_\_\_
- <x> Don't know (Proxy Response Only)
  - <r> Refused (not stated)

[CATI]: Length of field = 028

---

**J22. Other than on special occasions, (such as weddings, funerals or baptisms) how often did you attend religious services or meetings in the last 12 months? Was it...**

- <1> At least once a week?
- <2> At least once a month?
- <3> A few times a year?
- <4> At least once a year?
- <5> Not at all?
- <x> Don't know (Proxy Response Only)
- <r> Refused (not stated)

---

[CATI-J23] If H14a=<1>, [Go to J23b]  
If H7=<3> or <r> [Go to J23b]  
Else, [Go to J23a]

---

**J23. How one feels at any particular time is affected by life experiences. In the past twelve months have you...**

**a) changed or lost a job?**

- <1> Yes
- <3> No
- <x> Don't know (Proxy Response Only)
- <r> Refused (not stated)

---

**b) had a family member or a friend seriously ill or injured?**

- <1> Yes
  - <3> No
  - <x> Don't know (Proxy Response Only)
  - <r> Refused (not stated)
-

c) **had a person move into or leave your home?**

- <1> Yes
- <3> No
- <x> Don't know (Proxy Response Only)
- <r> Refused (not stated)

---

d) **had a death in the family?**

- <1> Yes
- <3> No
- <x> Don't know (Proxy Response Only)
- <r> Refused (not stated)

---

e) **had a death of a close friend?**

- <1> Yes
- <3> No
- <x> Don't know (Proxy Response Only)
- <r> Refused (not stated)

---

f) **had a serious illness or injury?**

- <1> Yes
- <3> No
- <x> Don't know (Proxy Response Only)
- <r> Refused (not stated)

---

**J24. Compared to other people your age, how would you describe your state of health? Would you say it is...**

- <1> **Excellent?**
- <2> **Very good?**
- <3> **Good?**
- <4> **Fair?**
- <5> **Poor?**
- <x> Don't know (Proxy Response Only)
- <r> Refused (not stated)

---

**J25. Would you describe your life as ....**

- <1> **Very stressful?**
  - <2> **Somewhat stressful?**
  - <3> **Not very stressful?**
  - <4> **Not at all stressful?**
  - <5> No opinion
  - <x> Don't know (Proxy Response Only)
  - <r> Refused (not stated)
-

**J25A. Are you satisfied or dissatisfied with your life in general?**

**J25B. Is that somewhat or very?**

- |     |                                  |     |                                  |
|-----|----------------------------------|-----|----------------------------------|
| <1> | Satisfied ▶▶▶                    | <1> | Somewhat                         |
| <3> | Dissatisfied ▶▶▶                 | <3> | Very                             |
| <x> | Don't know (Proxy Response Only) | <x> | Don't know (Proxy Response Only) |
| <r> | Refused (not stated)             | <r> | Refused (not stated)             |

**J26. How much control do you feel you have in making decisions that affect your everyday activities?**  
*{Interviewer: Read list. Mark only one.}*

- <1> **No control**
- <2> **Control over few or some decisions** *(Not very much)*
- <3> **Control over most decisions**
- <4> **Control over all decisions**
- <x> Don't know
- <r> Refused (not stated)

**J27. The next few questions concern your physical condition.**

**J28. Are you limited in the amount or kind of activity you can do at home, at work or at school because of a long-term physical condition or health problem?**  
*(By long-term, we mean more than 6 months)*

- <1> Yes
- <3> No *[Go to CATI-J30]*
- <x> Don't know (Proxy Response Only) *[Go to CATI-J30]*
- <r> Refused (not stated) *[Go to CATI-J30]*

**J29. In what year were you first limited in the amount or kind of activity you could do?**

- — — — year
- <x> Don't know (Proxy Response Only)
- <r> Refused (not stated)

*[CATI - Hard Edit 1]: Acceptable range [(respondent's year of birth) to 1996]*

*[CATI - J30]:*

*Review Marital status of respondent from roster.*

*Is the respondent's current legal marital status "Legally married and not separated"?*

*Yes [Go to J31]*

*No*

*Don't know (Proxy Response Only)*

*Refused (not stated)*

Review household roster; relationship to respondent.

Does the respondent have either a common-law partner or a same sex partner?

Yes

No [Go to J38A]

Don't know (Proxy Response Only) [Go to J38A]

Refused (not stated) [Go to J38A]

---

**J31. The next few questions are about your spouse/partner.** (Selected Respondent's)

---

**J32. During the last 12 months, (that is from {current month + 1} 1995 to {current month} 1996), did your spouse/partner do any work at a job or a business or was he/she self-employed (at any time)?**

<1> Yes

<3> No [Go to J35]

<x> Don't know (Proxy Response Only) [Go to J35]

<r> Refused (not stated) [Go to J35]

---

**J33. During the last 12 months, for how many weeks was your spouse/partner employed?** (Include vacation, illness, strikes, lock-outs and maternity/paternity leave)

\_\_\_ weeks

<x> Don't know

<r> Refused (not stated)

[CATI - Hard Edit]: Acceptable range [01 to 52]

---

**J34. How many hours per week did he/she usually work?**

\_\_\_ hours

<x> Don't know (Proxy Response Only)

<r> Refused (not stated)

[CATI - Hard Edit]: Acceptable range [001 to 168]

---

**J35. During the last 12 months, was your spouse's/partner's main activity working at a job or business, looking for work, going to school, keeping house, retired or something else?**

(Note: if sickness or short term illness is reported, ask for spouse's usual major activity)

<1> Working at a job or business

<2> Looking for work

<3> Going to school

<4> Keeping house/Caring for children

<5> Retired

Something else

<6> Maternity/paternity leave

<7> Long term illness

<8> Other [Go to J35SP]

<x> Don't know (Proxy Response Only)

<r> Refused (not stated)

[CATI]: [Go to J36]

**J35SP. During the last 12 months, was your spouse's/partner's main activity working at a job or business, looking for work , going to school, keeping house, retired or something else?**

*(Note: if sickness or short term illness is reported, ask for spouse's usual major activity)*

(specify) \_\_\_\_\_

<x> Don't know (Proxy Response Only)

<r> Refused (not stated)

[CATI]: Length of field = 028

---

**J36. What is the highest level of education your spouse/partner has attained?**

< 1> Earned doctorate (e.g. Ph.D.,D.Sc.,D.Ed.)

< 2> Some graduate studies at the doctorate level

< 3> Master's degree (e.g. M.A.,M.Sc.,M.Ed.)

< 4> Some graduate studies at the Master's level

< 5> First professional degree in medicine (M.D.), dentistry (D.D.S., D.M.D.), veterinary medicine (D.V.M.), law (L.L.B.), optometry (O.D.) or divinity (M.DIV.), or 1-year B.Ed. after a Bachelor's degree

< 6> Bachelor's degree (e.g. B.A.,B.Sc.,B.A.Sc., B.Ed.)

< 7> Diploma or certificate from community college, CEGEP or nursing school

< 8> Diploma or certificate from trade, technical or vocational school, or business college

< 9> Some university

<10> Some community college, CEGEP or nursing school

<11> Some trade, technical or vocational school, or business college

<12> High school diploma

<13> Some secondary/high school

<14> Elementary school

<15> Some elementary school [Go to J37]

<16> No schooling

<17> Other [Go to J36SP]

<x> Don't know (Proxy Response Only)

< r> Refused (not stated)

[CATI]: [Go to J38A]

---

**J36SP. What is the highest level of education your spouse/partner attained?**

(specify) \_\_\_\_\_

<x> Don't know (Proxy Response Only)

<r> Refused (not stated)

[CATI]: Length of field = 028

[CATI]: [Go to J38A]

---

**J37. How many years of elementary school has your spouse/partner completed?**

— number of years of elementary school completed

<x> Don't know

<r> Refused (not stated)

[CATI - Hard Edit]: Acceptable range [1 to 9]

**J38A.** Thinking about your total personal income, did you personally receive any income in the past 12 months from employment or self-employment (*wages, salaries, commissions and tips*)?

- <1> Yes
- <3> No
- <x> Don't know
- <r> Refused (not stated)

---

**J38B.** (Thinking about your total personal income, did you personally receive any income in the past 12 months from) **unemployment insurance?**

- <1> Yes
- <3> No
- <x> Don't know
- <r> Refused (not stated)

---

**J38C.** (Thinking about your total personal income, did you personally receive any income in the past 12 months from) **worker's compensation?**

- <1> Yes
- <3> No
- <x> Don't know
- <r> Refused (not stated)

---

**J38D.** (Thinking about your total personal income, did you personally receive any income in the past 12 months from) **Canada or Quebec Pension Plan?**

- <1> Yes
- <3> No
- <x> Don't know
- <r> Refused (not stated)

---

**J38E.** (Thinking about your total personal income, did you personally receive any income in the past 12 months from) **retirement pensions, superannuation and annuities?**

- <1> Yes
- <3> No
- <x> Don't know
- <r> Refused (not stated)

---

**J38F.** (Thinking about your total personal income, did you personally receive any income in the past 12 months from) **Basic Old Age Security?**

- <1> Yes
  - <3> No
  - <x> Don't know
  - <r> Refused (not stated)
-

**J38G.** (Thinking about your total personal income, did you personally receive any income in the past 12 months from)  
**Guaranteed Income Supplement or Spouse's Allowance?**

- <1> Yes
- <3> No
- <x> Don't know
- <r> Refused (not stated)

---

**J38H.** (Thinking about your total personal income, did you personally receive any income in the past 12 months from)  
**Child Tax Benefit ?**

- <1> Yes
- <3> No
- <x> Don't know
- <r> Refused (not stated)

---

**J38I.** (Thinking about your total personal income, did you personally receive any income in the past 12 months from)  
**provincial or municipal social assistance or welfare?**

- <1> Yes
- <3> No
- <x> Don't know
- <r> Refused (not stated)

---

**J38J.** (Thinking about your total personal income, did you personally receive any income in the past 12 months from)  
**Child Support or Alimony?**

- <1> Yes
- <3> No
- <x> Don't know
- <r> Refused (not stated)

---

**J38K.** (Thinking about your total personal income, did you personally receive any income in the past 12 months from)  
**other income** (eg. *Rental income, scholarships, other government income, dividends and interest on bonds, deposits and savings, stocks, mutual funds, etc.*)?

- <1> Yes
- <3> No
- <x> Don't know
- <r> Refused (not stated)

---

[CATI-J39] *Is more than one response given in J38A-J38K?*

*Yes [Go to J40]*

*No [Go to J41]*

*Else, [Go to J41]*



**J40. What was the main source of income? (Do not read list. Mark one only)**

- < 1> Employment or self-employment (*wages, salaries, commissions and tips*)
- < 2> Unemployment insurance
- < 3> Worker's compensation
- < 4> Benefits from Canada or Quebec Pension Plan
- < 5> Retirement pensions, superannuation and annuities
- < 6> Basic Old Age Security
- < 7> Guaranteed Income Supplement or Spouse's Allowance
- < 8> Child Tax Benefit
- < 9> Provincial or municipal social assistance or welfare
- <10> Child Support/Alimony
- <11> Other Income (*eg. Rental income, scholarships, other government income, dividends and interest on bonds, deposits and savings, stocks, mutual funds, etc.*)
- <x> Don't know (Proxy Response Only)
- < r> Refused (not stated)

---

**J41. What is your best estimate of your total personal income before deductions from all sources during the past 12 months?**

- \$ \_\_\_\_\_.00
- <n> No income or loss
  - <x> Don't know (Proxy Response Only)
  - <r> Refused (not stated)

[CATI - Hard Edit]: Acceptable range [000001 to 999999]

---

[CATI - J42]: Review household roster.

*Is this a single-person household?*  
*Yes [Go to CATI - J99]*  
*No*

---

**J43. Not including yourself, how many other household members received income from any source, during the past 12 months?**

- \_\_\_ other household members
- <x> Don't know (Proxy Response Only)
- <r> Refused (not stated)

[CATI - Hard Edit]: Acceptable range [00 to OTHRHHMB];  
where OTHRHHMB (*other household members*)  
= (*number of household members on roster*) - 1)

---

[CATI - J44]: Review J43.

Is J43 GE 1?

Yes

No [Go to CATI - J99]

Review J41.

Is J41 = <n> (no income)?

Yes [Go to J45A]

No

Is J41 = <r> (Refused)?

Yes [Go to CATI - J99]

No

Is J41 = <x> (Don't know)?

Yes [Go to J45A]

No

Is personal income less than \$20,000?

Yes [Go to J45A]

No

Is personal income less than \$40,000?

Yes [Go to J45E]

No

Is personal income less than \$60,000?

Yes [Go to J45H]

No

Is personal income less than \$80,000?

Yes [Go to J45J]

No

Is personal income less than \$100,000?

Yes [Go to J45K]

No [Go to CATI - J99]

---

**J45A. What is your best estimate of the total income (before deductions) of all household members from all sources during the past 12 months? Was the total household income...**

<1> **Less than \$20,000?** [Go to J45B]

<2> **\$20,000 and more?** [Go to J45E]

<8> No income or loss

<x> Don't know (Proxy Response Only)

<r> Refused (not stated)

[CATI]: [Go to CATI - J99]

---

**J45B. What is your best estimate of the total income (before deductions) of all household members from all sources during the past 12 months? Was the total household income...**

<1> **Less than \$10,000?** [Go to J45C]

<2> **\$10,000 and more?** [Go to J45D]

<x> Don't know (Proxy Response Only)

<r> Refused (not stated)

[CATI]: [Go to CATI - J99]

**J45C. What is your best estimate of the total income (before deductions) of all household members from all sources during the past 12 months? Was the total household income...**

- <1> **Less than \$5,000?**
- <2> **\$5,000 and more?**
- <x> Don't know (Proxy Response Only)
- <r> Refused (not stated)

[CATI]: [Go to CATI - J99]

---

**J45D. What is your best estimate of the total income (before deductions) of all household members from all sources during the past 12 months? Was the total household income...**

- <1> **Less than \$15,000?**
- <2> **\$15,000 and more?**
- <x> Don't know (Proxy Response Only)
- <r> Refused (not stated)

[CATI]: [Go to CATI - J99]

---

**J45E. What is your best estimate of the total income (before deductions) of all household members from all sources during the past 12 months? Was the total household income...**

- <1> **Less than \$40,000?** [Go to J45F]
- <2> **\$40,000 and more?** [Go to J45G]
- <x> Don't know (Proxy Response Only)
- <r> Refused (not stated)

[CATI]: [Go to CATI - J99]

---

**J45F. What is your best estimate of the total income (before deductions) of all household members from all sources during the past 12 months? Was the total household income...**

- <1> **Less than \$30,000?**
- <2> **\$30,000 and more?**
- <x> Don't know (Proxy Response Only)
- <r> Refused (not stated)

[CATI]: [Go to CATI - J99]

---

**J45G. What is your best estimate of the total income (before deductions) of all household members from all sources during the past 12 months? Was the total household income...**

- <1> **Less than \$50,000?**
- <2> **\$50,000 and more?** [Go to J45H]
- <x> Don't know (Proxy Response Only)
- <r> Refused (not stated)

[CATI]: [Go to CATI - J99]

---

**J45H. What is your best estimate of the total income (before deductions) of all household members from all sources during the past 12 months? Was the total household income...**

- <1> **Less than \$60,000?**
- <2> **\$60,000 and more?** [Go to J45J]
- <x> Don't know (Proxy Response Only)
- <r> Refused (not stated)

[CATI]: [Go to CATI - J99]

---

**J45J. What is your best estimate of the total income (before deductions) of all household members from all sources during the past 12 months? Was the total household income...**

- <1> **Less than \$80,000?**
- <2> **\$80,000 and more?** [Go to J45K]
- <x> Don't know (Proxy Response Only)
- <r> Refused (not stated)

[CATI]: [Go to CATI - J99]

---

**J45K. What is your best estimate of the total income (before deductions) of all household members from all sources during the past 12 months? Was the total household income...**

- <1> **Less than \$100,000?**
- <2> **\$100,000 and more?**
- <x> Don't know (Proxy Response Only)
- <r> Refused (not stated)

[CATI]: [Go to CATI - J99]

---

[CATI - J99]: [Go to K1]

---

**SECTION K:            Contacts for Follow-Up**

**K1.**    *Note to the interviewer:*  
*Read the following section to each person interviewed.*

**This survey is part of a long-term project to investigate the relationship between the family and other issues such as support network. For this reason, we may need to contact your household in a year or more from now.**

**In case you move or change phone numbers, we would like to obtain your complete name and address. This information will be kept strictly confidential and will only be used to maintain contact with you.**

- <0>    Continue
- <1>    Refused to provide information [*Go to K8*]
- <2>    Refused to participate in future surveys [*Go to K8*]

**K2.    What is your name** [*Interviewer: Name of Selected Respondent if proxy interview*]?

Given Name \_\_\_\_\_

[*CATI*]: Length of field = 028

Surname \_\_\_\_\_

[*CATI*]: Length of field = 028

**K3.    What is your address?**

Street and Number/Lot and Concession  
\_\_\_\_\_

[*CATI*]: Length of field = 050

City, Town, Village Municipality  
\_\_\_\_\_

[*CATI*]: Length of field = 050

Province, Territory  
\_\_\_\_\_

[*CATI*]: Length of field = 050

\_\_\_\_\_

**K4. Would you please give me the name, address and telephone number of someone we could contact if you move, such as a friend, relative or neighbour. (I want to emphasize that we will contact this person only if you move and then only to obtain your new address or telephone number).**

- <1> Will provide contact
- <3> Unable to provide contact *[Go to K8]*

---

**K5. What is the name of the contact?**

Given Name \_\_\_\_\_

*[CATI]: Length of field = 028*

Surname \_\_\_\_\_

*[CATI]: Length of field = 028*

---

**K6. What is the address of the contact?**

Street and Number/Lot and Concession

\_\_\_\_\_

*[CATI]: Length of field = 050*

City, Town, Village Municipality

\_\_\_\_\_

*[CATI]: Length of field = 050*

Province, Territory

\_\_\_\_\_

*[CATI]: Length of field = 050*

Postal Code

\_\_\_\_ - \_\_\_\_

---

**K7. What is the home telephone number of the contact?**

(\_\_\_\_) \_\_\_\_\_ - \_\_\_\_\_

---

**K8. INTERVIEWER: Thank the respondent and end the interview.**

\_\_\_\_\_

**K9.** *Interviewer Check Item:*  
*Sex of respondent*

- <1> Male
- <2> Female

---

[CATI]: [Time Stamp]

---

## **APPENDIX C**



## SCREENING SECTION FOR CHILDCARE HELP RECEIVED BY RESPONDENT

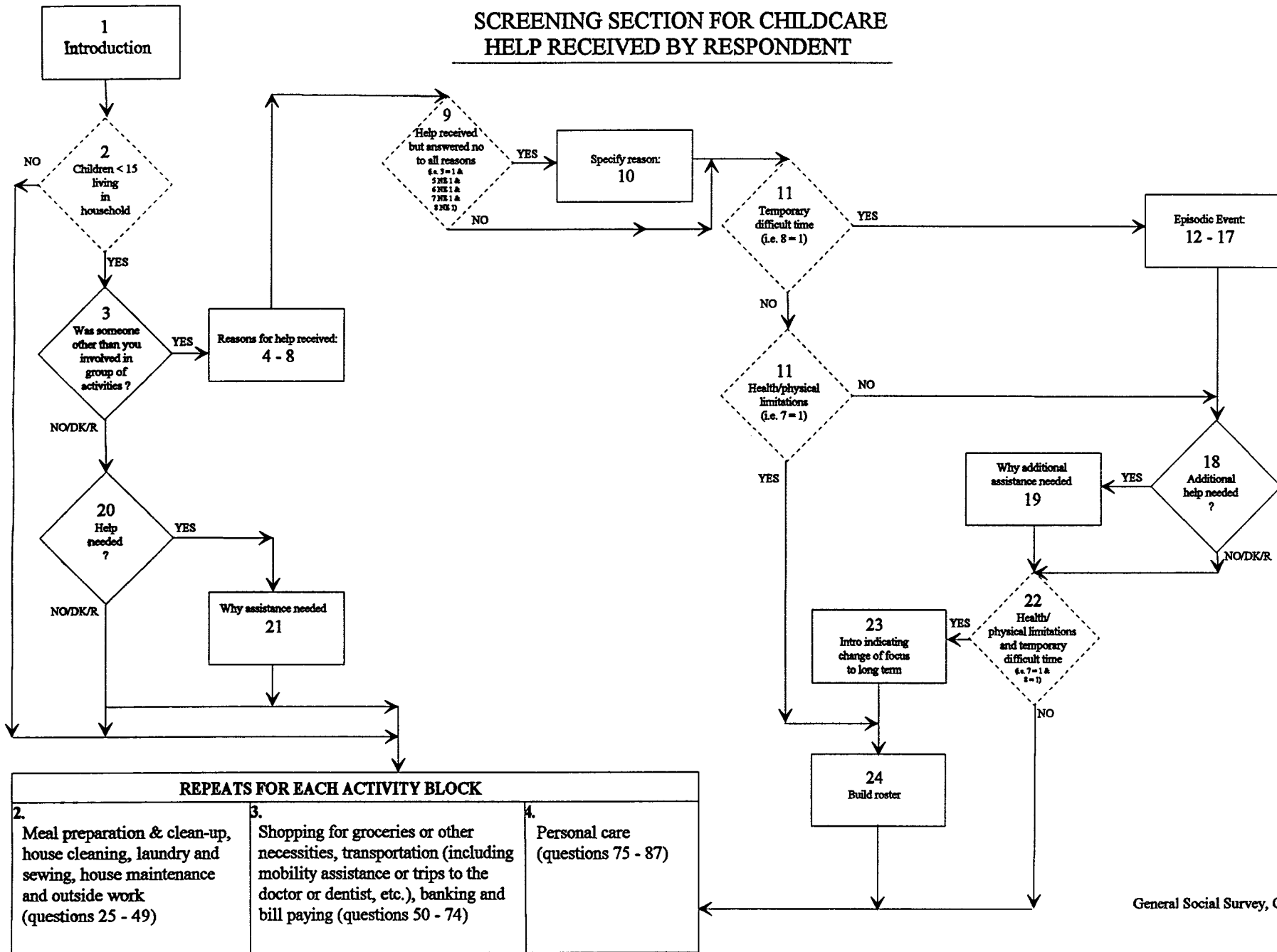

REPEATS FOR EACH ACTIVITY BLOCK		
<b>2.</b> Meal preparation & clean-up, house cleaning, laundry and sewing, house maintenance and outside work (questions 25 - 49)	<b>3.</b> Shopping for groceries or other necessities, transportation (including mobility assistance or trips to the doctor or dentist, etc.), banking and bill paying (questions 50 - 74)	<b>4.</b> Personal care (questions 75 - 87)

**SCREENING SECTION FOR CHILDCARE  
HELP GIVEN BY RESPONDENT**

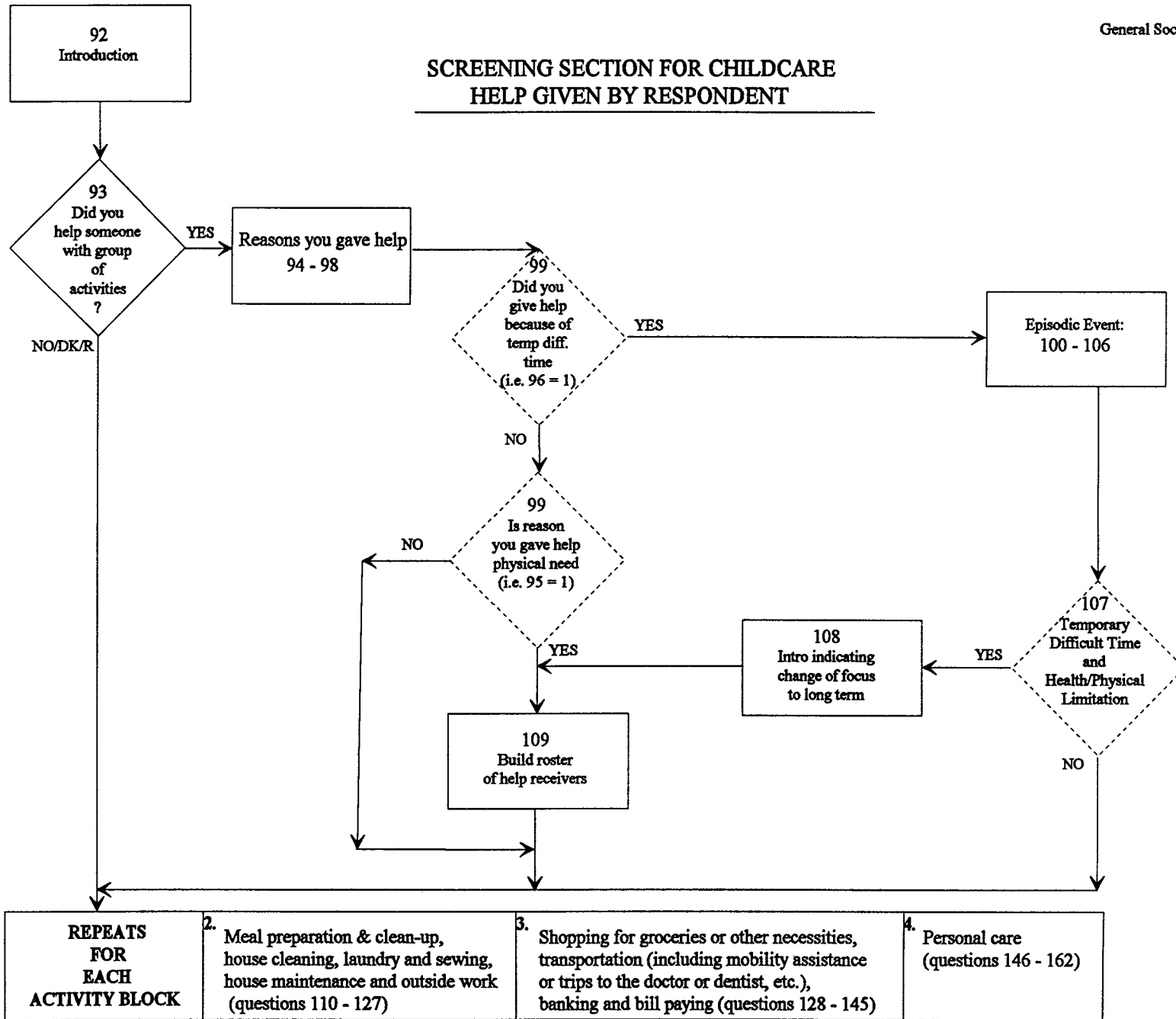

<p><b>REPEATS FOR EACH ACTIVITY BLOCK</b></p>	<p>2. Meal preparation &amp; clean-up, house cleaning, laundry and sewing, house maintenance and outside work (questions 110 - 127)</p>	<p>3. Shopping for groceries or other necessities, transportation (including mobility assistance or trips to the doctor or dentist, etc.), banking and bill paying (questions 128 - 145)</p>	<p>4. Personal care (questions 146 - 162)</p>
---	---	--	---

**SCREENING SECTION\***

X < 1

AA  
HG100-  
HG200-  
HG300-  
HG400-  
HG500-  
HG600 = 0

AA  
Did  
Person  
help  
with  
act 1

B00  
Did  
Person  
help  
with  
act 1

B01  
Did  
Person  
help  
with  
act 1

Set childcare flag  
B02 - B09

**\* For each person X on roster:**

HG1(X) < 1 if person X gave respondent help with any activity in group 1 of activities.

HG2(X) < 1 if person X gave respondent help with any activity in group 2 of activities

HG3(X) < 1 if person X gave respondent help with any activity in group 3 of activities

HG4(X) < 1 if person X gave respondent help with any activity in group 4 of activities

HG5(X) < 1 if person X gave respondent help with any activity in group 5 of activities

HG6(X) < 1 if person X gave respondent help with any activity in group 6 of activities

Section A

B10  
Did  
Person  
help  
with  
act 2

B11  
Did  
Person  
help  
with  
act 2

Set meal preparation flag  
B12 - B19 for meal preparation

B21  
Did  
Person  
help  
with  
act 3

Set house cleaning flag  
B22 - B29 for house cleaning

B31  
Did  
Person  
help  
with  
act 4

Set house maintenance flag  
B32 - B39 for house maintenance

B41  
Did  
Person  
help  
with  
act 5

Set grocery flag  
B42 - B49 for grocery shopping

B51  
Did  
Person  
help  
with  
act 6

Set transportation flag  
B52 - B59 for transportation

B61  
Did  
Person  
help  
with  
act 7

Set banking flag  
B62 - B69 for banking and bill paying

B71  
Did  
Person  
help  
with  
act 8

Set personal care flag  
B72 - B79 for personal care

- ACTIVITIES**
- Group 1: 1. Childcare
  - Group 2: 2. Meal preparation and clean-up, 3. House cleaning, laundry and sewing, 4. House maintenance and outside work.
  - Group 3: 5. Grocery shopping, 6. Transportation, 7. Banking and bill paying.
  - Group 4: 8. Personal Care.
  - Group 5: 9. Checking-up.
  - Group 6: 10. Emotional Support.

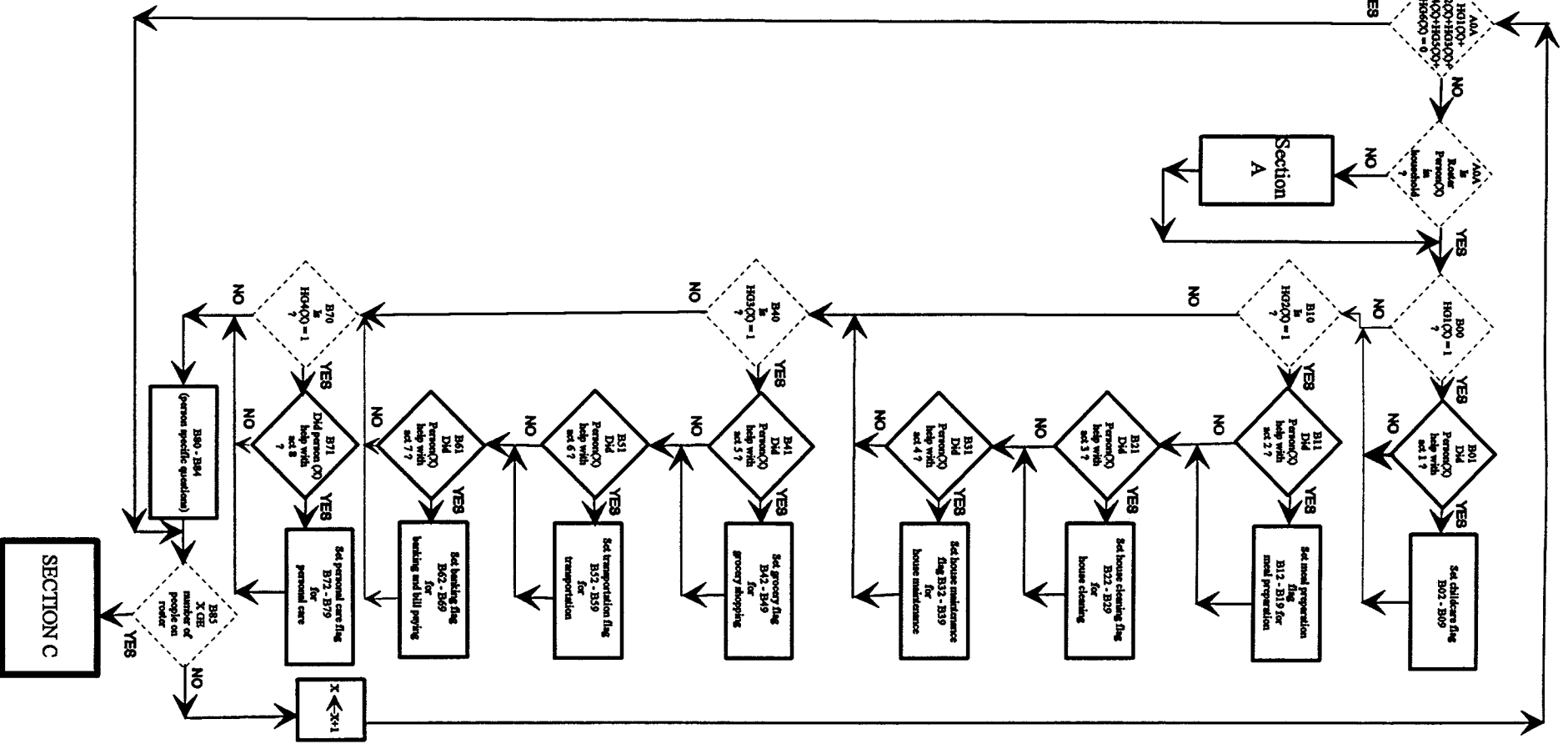

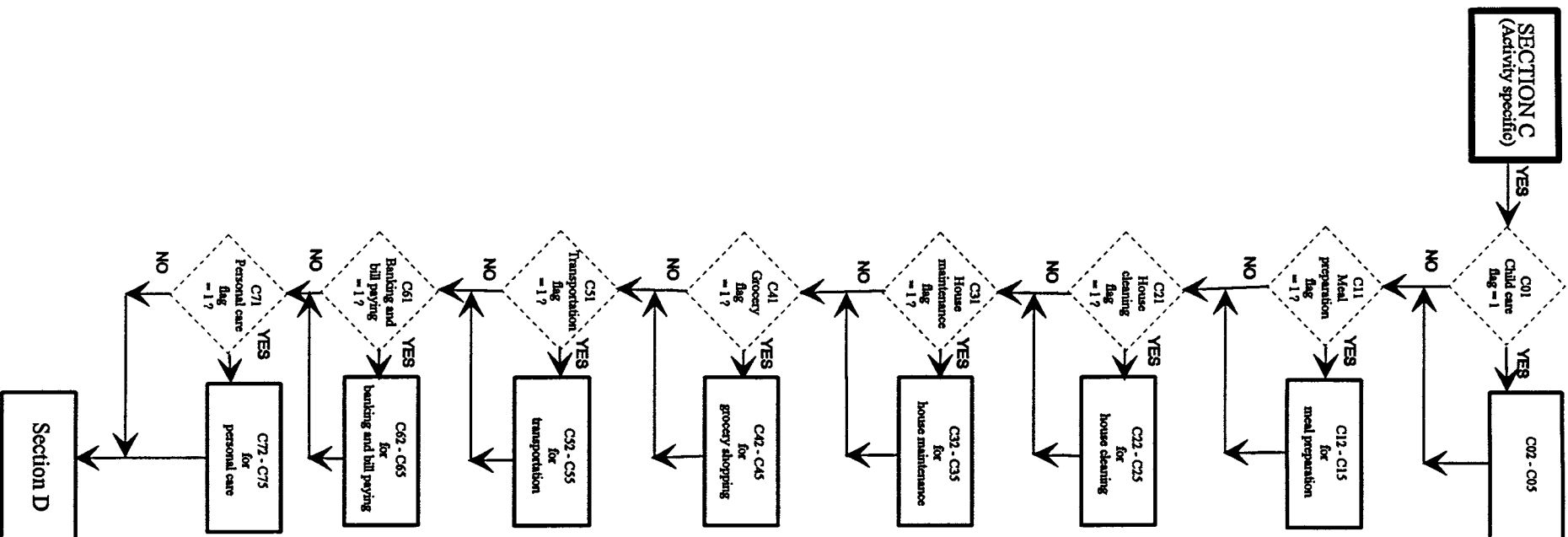

ACTIVITIES	
Group 1:	1. Child Care
Group 2:	2. Meal preparation and clean-up. 3. House cleaning, laundry and sewing. 4. House maintenance and outside work.
Group 3:	5. Grocery shopping. 6. Transportation. 7. Banking and bill paying.
Group 4:	8. Personal Care.

**SCREENING SECTION\***

X ← 1

NO  
D04  
R1007-  
R1007-  
R6000 = 0  
YES

NO  
D04  
Is Person(X)  
in household  
or life  
category is  
A  
YES

NO  
R000  
R1000 = 1  
YES

NO  
D01  
D04  
dependent help  
Person(X) with  
act.1.7  
YES

E01 - E09  
for children

**Section D**

NO  
R100  
R2000 = 1  
YES

NO  
D11  
D04  
dependent help  
Person(X) with  
act.2.7  
YES

E11 - E19  
for meal preparation

**\* For each person X on roster:**  
R1(X) ← 1 if person X was given help by respondent with any activity in group 1 of activities.  
R2(X) ← 1 if person X was given help by respondent with any activity in group 2 of activities  
R3(X) ← 1 if person X was given help by respondent with any activity in group 3 of activities  
R4(X) ← 1 if person X was given help by respondent with any activity in group 4 of activities  
R5(X) ← 1 if person X was given help by respondent with any activity in group 5 of activities  
R6(X) ← 1 if person X was given help by respondent with any activity in group 6 of activities

R1(X) ← 1 if person X was given help by respondent with any activity in group 1 of activities.  
R2(X) ← 1 if person X was given help by respondent with any activity in group 2 of activities  
R3(X) ← 1 if person X was given help by respondent with any activity in group 3 of activities  
R4(X) ← 1 if person X was given help by respondent with any activity in group 4 of activities  
R5(X) ← 1 if person X was given help by respondent with any activity in group 5 of activities  
R6(X) ← 1 if person X was given help by respondent with any activity in group 6 of activities

R1(X) ← 1 if person X was given help by respondent with any activity in group 1 of activities.  
R2(X) ← 1 if person X was given help by respondent with any activity in group 2 of activities  
R3(X) ← 1 if person X was given help by respondent with any activity in group 3 of activities  
R4(X) ← 1 if person X was given help by respondent with any activity in group 4 of activities  
R5(X) ← 1 if person X was given help by respondent with any activity in group 5 of activities  
R6(X) ← 1 if person X was given help by respondent with any activity in group 6 of activities

R1(X) ← 1 if person X was given help by respondent with any activity in group 1 of activities.  
R2(X) ← 1 if person X was given help by respondent with any activity in group 2 of activities  
R3(X) ← 1 if person X was given help by respondent with any activity in group 3 of activities  
R4(X) ← 1 if person X was given help by respondent with any activity in group 4 of activities  
R5(X) ← 1 if person X was given help by respondent with any activity in group 5 of activities  
R6(X) ← 1 if person X was given help by respondent with any activity in group 6 of activities

R1(X) ← 1 if person X was given help by respondent with any activity in group 1 of activities.  
R2(X) ← 1 if person X was given help by respondent with any activity in group 2 of activities  
R3(X) ← 1 if person X was given help by respondent with any activity in group 3 of activities  
R4(X) ← 1 if person X was given help by respondent with any activity in group 4 of activities  
R5(X) ← 1 if person X was given help by respondent with any activity in group 5 of activities  
R6(X) ← 1 if person X was given help by respondent with any activity in group 6 of activities

**ACTIVITIES**

- Group 1: 1. Childcare
- Group 2: 2. Meal preparation and clean-up.  
3. House cleaning, laundry and sewing.  
4. House maintenance and outside work.
- Group 3: 5. Grocery shopping.  
6. Transportation.  
7. Banking and bill paying.
- Group 4: 8. Personal Care.
- Group 5: 9. Checking-up.
- Group 6: 10. Emotional Support.

