First Municipal Election

3 October 1994

REPORT

OF THE

CHIEF ELECTORAL OFFICER

OF

PRINCE EDWARD ISLAND

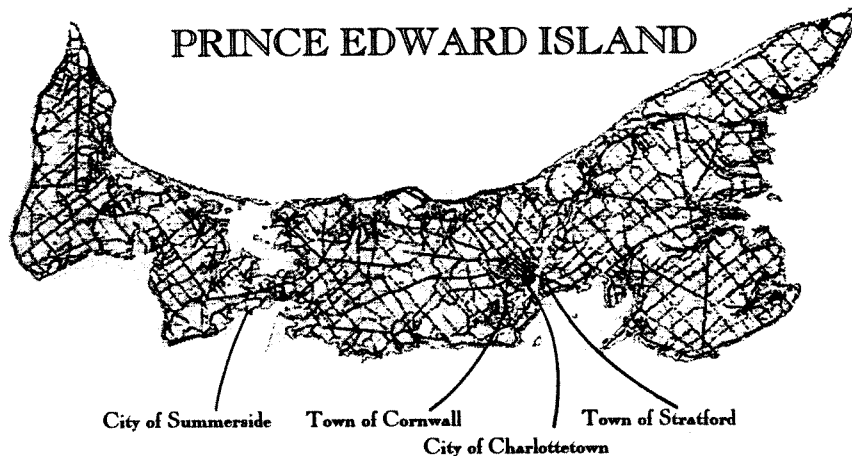

Elections
Prince Edward Island

Tel: (902) 368-5895
Fax: (902) 368-5175

Province House Annex

180 Richmond St., 2nd Fl.
P. O. Box 2000
Charlottetown, P.E.I.
C1A 7N8



Charlottetown
Prince Edward Island
January, 1995

Honourable Alan Buchanan
Minister of Provincial Affairs & Attorney General
Province of Prince Edward Island

Dear Minister:

It is with great honour I submit the Report of the Chief Electoral Officer pursuant to Section 119 of the *First Municipal Election Act*, Regulations concerning the election of mayors and councillors in the newly amalgamated municipalities.

Our office was asked to run (as nearly as possible, in the manner provided for the holding of a provincial general election as set out in the *Election Act*, R.S.P.E.I. 1988, Cap. E-1) the **First Municipal Election** which was held on 3rd October 1994. This **First Municipal Election** amalgamated four major areas to form the City of Charlottetown, City of Summerside, Town of Charlottetown West and the Town of Charlottetown South (now named Stratford).

This municipal election was run under both the *Charlottetown Area Municipalities Act*, S.P.E.I. 1994, Cap. 6 (proclaimed on 28 July 1994) and the *City of Summerside Act*, S.P.E.I. 1994, Cap. 59 (proclaimed on 24 August 1994). The Writ of Election was issued on 2 September 1994 with Polling Day set for 3 October 1994. The following, is a written report on the results of the **First Municipal Election**.

Respectfully submitted,

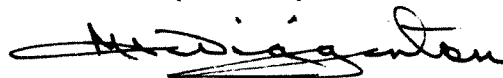

M. H. Wigginton
Chief Electoral Officer



**FIRST MUNICIPAL ELECTION
3 OCTOBER 1994**

SUCCESSFUL CANDIDATES



Mayor of the City of Charlottetown

Ian "Tex" MacDonald
45 Inkerman Lane
Charlottetown, P.E.I. C1A 7Y9



Mayor of the City of Summerside

Basil Stewart
211 Coronation Ave.
Summerside, P.E.I. C1N 2E4



Mayor of the Town of Charlottetown South

Michael A. Farmer, Q.C.
34 St. Catherine's Ave.
Charlottetown, P.E.I. C1B 1A3



Mayor of the Town of Charlottetown West

Willard MacPhail
York Point, Cornwall RR4, P.E.I.
C0A 1H0

**CITY OF CHARLOTTETOWN
FIRST MUNICIPAL ELECTION**

MAYOR

CITY	Flanagan	Hennessey	Hughes	MacDonald	Rice	No. of Electors
WARDS						
#1 - QUEEN'S SQUARE	153	214	130	574	177	2242
#2 - BELVEDERE	148	75	348	649	95	2122
#3 - BRIGHTON	130	214	284	934	180	2407
#4 - ST. AVARD'S	157	153	185	653	116	1891
#5 - SPRING PARK	104	115	195	860	141	2266
#6 - MOUNT EDWARD	62	100	584	392	75	1698
#7 - BEACH GROVE	68	120	585	707	87	2351
#8 - HIGHFIELD	69	79	597	520	80	1993
#9 - STONEPARK	80	66	652	370	70	1961
#10 - FALCONWOOD	156	79	444	696	73	2325
TOTALS	1,127	1,215	4,004	6,355	1,094	21256

Charlottetown Councillors

(1 Councillor for each of the 10 Wards)



Councillor for Ward 1 - Queen's Square
Clifford Lee
24 Kensington Road
Charlottetown, P.E.I. C1A 5H5



Councillor for Ward 2 - Belvedere
Richard Brown
303 Fitzroy Street
Charlottetown, P.E.I. C1A 1T3



Councillor for Ward 3 - Brighton
Mike Duffy
93 Highland Ave.
Charlottetown, P.E.I. C1A 2H7



Councillor for Ward 4 - St. Avar'd's
Mitchell G. Tweel
269 University Avenue
Charlottetown, P.E.I. C1A 4M3



Councillor for Ward 5 - Spring Park
George MacDonald
15 Seaview Blvd.
Charlottetown, P.E.I. C1A 2Z9

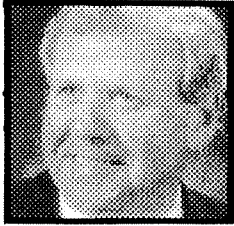

Councillor for Ward 6 - Mount Edward
Roger Birt
9 Sycamore Ave.
Charlottetown, P.E.I. C1A 6J8



Councillor for Ward 7 - Beach Grove
Regis Duffy
31 Maplewood Crescent
Charlottetown, P.E.I. C1A 7R5

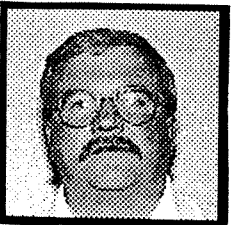

Councillor for Ward 8 - Highfield
Brendon McCloskey
39 Gates Drive
Charlottetown, P.E.I. C1E 1S1



Councillor for Ward 9 - Stonepark
Jim McQuaid
10 Shamrock Ct.
Charlottetown, P.E.I. C1A 7X4



Councillor for Ward 10 - Falconwood
Allan Poulton
3 Chappell Court
Charlottetown, P.E.I. C1A 8L4

**CITY OF CHARLOTTETOWN
FIRST MUNICIPAL ELECTION**

WARD #1	MAYOR					COUNCILLOR		
	<i>Flanagan</i>	<i>Hennessey</i>	<i>Hughes</i>	<i>MacDonald</i>	<i>Rice</i>	<i>No. of Electors</i>	<i>Hood</i>	<i>Lee</i>
POLLS								
ADVANCE	19	29	9	74	32		39	125
#1 - VICTORIA PARK	8	16	9	33	15	293	20	60
#2 - KENT	18	25	20	82	17	284	43	120
#3 - RICHMOND	20	25	26	72	21	316	34	129
#4 - SYDNEY	19	31	12	68	18	303	31	117
#5 - WATER STREET	37	31	13	60	8	265	35	110
#6 - KING STREET	16	21	10	67	12	264	26	102
#7 - SACRED HEART	13	18	8	72	8	280	23	93
#8 - WEST	3	18	23	46	46	237	21	116
TOTALS	153	214	130	574	177	2242	272	972

WARD #2	MAYOR					COUNCILLOR			
	<i>Flanagan</i>	<i>Hennessey</i>	<i>Hughes</i>	<i>MacDonald</i>	<i>Rice</i>	<i>No. of Electors</i>	<i>Brown</i>	<i>Muzika</i>	<i>Squarebrigg</i>
ADVANCE	15	5	23	47	10		42	33	23
#1 - WOODWARD	4	10	42	48	5	255	47	43	19
#2 - GREENSVIEW	5	5	43	33	8	154	53	34	7
#3 - ST. PIUS X	10	4	87	80	7	258	49	125	14
#4 - LINDEN	17	17	72	64	7	303	55	106	15
#5 - PARK	24	8	23	112	15	323	124	22	33
#6 - GRAFTON	37	14	15	76	16	280	114	22	21
#7 - PLEASANT ST.	15	6	16	91	11	238	85	17	36
#8 - BELMONT ST.	21	6	27	98	16	311	101	24	43
TOTALS	148	75	348	649	95	2122	670	426	211

**CITY OF CHARLOTTETOWN
FIRST MUNICIPAL ELECTION**

WARD #3	MAYOR					COUNCILLOR		
	<i>Flanagan</i>	<i>Hennessey</i>	<i>Hughes</i>	<i>MacDonald</i>	<i>Rice</i>	<i>No. of Electors</i>	<i>Duffy</i>	<i>Gillan</i>
ADVANCE	9	16	10	55	11		65	36
#1 - CHARLOTTE DR.	8	23	43	115	30	332	110	110
#2 - LANDSDOWNE	7	22	39	116	21	268	120	83
#3 - MCGILL AVENUE	12	6	12	80	16	205	87	39
#4 - CAMBRIDGE	17	9	17	81	15	197	89	45
#5 - BAYFIELD ST.	21	10	7	58	10	229	59	48
#6 - CHURCHILL	29	29	45	125	15	381	126	113
#7 - HIGHLAND	8	26	39	87	20	229	103	77
#8 - VILLA AVENUE	7	28	32	90	21	240	79	99
#9 - YORK LANE	12	45	40	127	21	326	100	145
TOTALS	130	214	284	934	180	2407	938	795

WARD #4	MAYOR					COUNCILLOR			
	<i>Flanagan</i>	<i>Hennessey</i>	<i>Hughes</i>	<i>MacDonald</i>	<i>Rice</i>	<i>No. of Electors</i>	<i>Kays</i>	<i>Mooney</i>	<i>Tweel</i>
ADVANCE	9	7	5	31	6		9	24	26
#1 - PARKVIEW DRIVE	9	15	41	24	8	149	11	41	44
#2 - LAPTHORNE	21	23	42	114	25	290	23	75	126
#3 - CHAMPION CRES.	17	31	18	84	18	278	28	54	89
#4 - WALTHEN	26	22	15	74	11	333	23	60	65
#5 - BISHOP STREET	25	36	21	97	15	297	29	61	102
#6 - PASSMORE	13	5	11	76	9	171	47	11	56
#7 - CONNOLLY ST.	30	11	22	90	17	220	36	39	95
#8 - YOUNG ST.	7	3	10	63	7	153	14	26	50
TOTALS	157	153	185	653	116	1891	220	391	653

**CITY OF CHARLOTTETOWN
FIRST MUNICIPAL ELECTION**

WARD #5	MAYOR					No. of Electors	COUNCILLOR		
	Flanagan	Hennessey	Hughes	MacDonald	Rice		MacDonald	Quinn	Zakem
ADVANCE	6	13	7	71	18		69	6	39
#1 - PATON COURT	5	4	15	98	10	227	84	15	32
#2 - COOPER AVE.	20	2	28	92	15	266	129	9	18
#3 - NEWLAND CRES.	13	19	27	130	22	366	144	20	43
#4 - QUEEN ST.	9	16	18	56	15	204	79	8	23
#5 - EMERALD DR.	8	18	34	43	12	192	77	4	31
#6 - RIVERVIEW DR.	17	16	21	140	26	322	151	10	59
#7 - SEAVIEW DR.	18	11	15	100	15	392	99	9	50
#8 - SKYVIEW DR.	8	16	30	130	8	297	153	15	23
TOTALS	104	115	195	860	141	2266	985	96	318

WARD #6	MAYOR					No. of Electors	COUNCILLOR	
	Flanagan	Hennessey	Hughes	MacDonald	Rice		Birt	Riggs
ADVANCE	8	12	39	23	14		60	38
#1 - UNIVERSITY AVE.	0	0	3	9	0	41	8	4
#2 - MACMILLAN CRES.	2	9	72	42	8	188	72	62
#3 - CEDAR	7	22	117	64	5	311	116	98
#4 - ROPER DR.	5	25	97	64	11	279	123	74
#5 - VALHALLA	7	10	79	55	2	279	87	68
#6 - CENTENNIAL	13	9	82	45	12	260	99	66
#7 - PARK ROYAL	20	13	95	90	23	340	131	108
TOTALS	62	100	584	392	75	1698	696	518

**CITY OF CHARLOTTETOWN
FIRST MUNICIPAL ELECTION**

WARD #7	MAYOR					No. of Electors	COUNCILLOR		
	Flanagan	Hennessey	Hughes	MacDonald	Rice		Duffy	McCarville	Pickard
ADVANCE	2	5	22	25	8		33	20	9
#1 - THORNEDALE	13	10	71	35	5	201	53	78	5
#2 - EXPERIMENTAL FARM	9	14	75	68	11	291	70	96	11
#3 - SCOTT STREET	2	2	66	67	5	199	66	77	9
#4 - MAY POINT ROAD	7	9	63	60	10	286	86	43	19
#5 - CHESLEY CIRCLE	2	7	73	53	7	266	79	39	25
#6 - LEWIS POINT PARK	10	19	86	58	16	315	81	81	28
#7 - ALTAVISTA	4	12	54	63	9	234	83	53	6
#8 - VISTA	9	12	21	118	3	244	134	25	4
#9 - MAPLEWOOD CRES.	10	30	54	160	13	315	215	47	6
TOTALS	68	120	585	707	87	2351	900	559	122

WARD #8	MAYOR					No. of Electors	COUNCILLOR				
	Flanagan	Hennessey	Hughes	MacDonald	Rice		Doiron	Doyle	Hashem	McCloskey	Morrison
ADVANCE	4	9	25	35	5		16	25	7	22	9
#1 - WINSLOE NORTH	15	10	84	92	10	333	81	18	4	108	1
#2 - WINSLOE SOUTH	14	15	71	87	14	305	45	25	7	111	13
#3 - PENNY LANE	10	9	80	78	3	315	43	31	22	69	15
#4 - MULLBERRY	6	7	112	61	10	283	39	52	39	46	17
#5 - MONTGOMERY DR.	7	10	91	42	10	262	36	45	29	35	15
#6 - ENMAN CRES.	6	8	32	28	11	144	6	9	3	59	8
#7 - GATES DRIVE	7	11	102	97	17	351	21	13	0	196	4
TOTALS	69	79	597	520	80	1993	287	218	111	646	82

**CITY OF CHARLOTTETOWN
FIRST MUNICIPAL ELECTION**

WARD #9	MAYOR					No. of Electors	COUNCILLOR		
	Flanagan	Hennessey	Hughes	MacDonald	Rice		MacKenzie	McQuaid	Paymer
ADVANCE	3	16	20	42	6		13	25	46
#1 - AIRPORT	8	3	23	18	2	93	4	28	22
#2 - FRIAR DRIVE	12	7	114	40	7	277	12	87	80
#3 - DONCASTER	8	7	90	42	8	292	8	73	74
#4 - SHAMROCK DR.	11	2	116	35	4	220	5	103	58
#5 - POPLAR DRIVE	5	7	49	29	13	145	7	51	45
#6 - DUNCAN HEIGHTS	14	11	82	60	8	361	13	80	80
#7 - FRANCIS LANE	14	7	99	61	16	291	11	107	78
#8 - FOUNTAIN DR.	5	6	59	43	6	282	4	47	69
TOTALS	80	66	652	370	70	1961	77	601	552

WARD #10	MAYOR					No. of Electors	COUNCILLOR			
	Flanagan	Hennessey	Hughes	MacDonald	Rice		Gallie	Lewis	MacFadyen	Poultton
ADANCE	8	4	14	32	3		10	15	17	19
#1 - Q.E.HOSPITAL	19	7	48	94	15	308	30	22	84	45
#2 - HILLSBOROUGH PARK	36	5	28	88	5	240	18	9	69	67
#3 - MONTGOMERY CRES.	14	11	32	74	8	248	16	16	32	77
#4 - GLENTHORN AVE.	4	5	23	47	3	126	9	8	20	45
#5 - PARKWOOD ESTATES	14	9	51	94	10	371	18	35	61	64
#6 - ANDREWS CRES.	34	12	32	89	9	329	26	23	63	63
#7 - AVONLEA DR.	12	10	121	87	12	348	65	82	41	54
#8 - EAST ROYALTY	15	16	95	91	8	355	62	78	38	47
TOTALS	156	79	444	696	73	2325	254	288	425	481

Councillors for the City of Summerside

(1 Councillor for each of the 8 Wards)

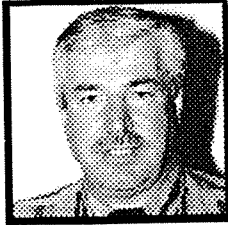

Councillor for Ward 1

L. Bruce MacDougall
131 Riehl Ave.
Summerside, P.E.I. C1N 4X3



Councillor for Ward 2

Gerald Meek
88 Pope Road
Summerside, P.E.I. C1N 4E2



Councillor for Ward 3

Mike Gallant
158 Cedar Street
Summerside, P.E.I. C1N 3R2

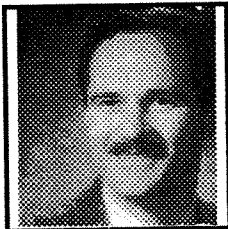

Councillor for Ward 4

Ronald Perry
140 Central Street
Summerside, P.E.I. C1N 3L8

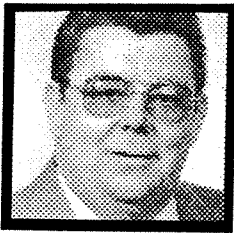

Councillor for Ward 5

Elmer H. Williams
258 Boswell Crescent
Summerside, P.E.I. C1N 2M9



Councillor for Ward 6

Norma DesRoches
47 Spring Street
Summerside, P.E.I. C1N 3E3



Councillor for Ward 7

Clair Sudsbury
148 Brennan Ave.
Summerside, P.E.I. C1N 2K7

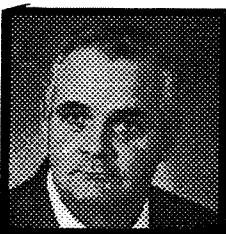

Councillor for Ward 8

Ben Cairns
725 Water Street
Summerside, P.E.I. C1N 4J2

**CITY OF SUMMERSIDE
FIRST MUNICIPAL ELECTION**

MAYOR

CITY	MAYOR			
	Cornier	Homans	Stewart	No. of Electors
WARDS				
WARD #1	26	88	536	1093
WARD #2	50	104	469	1096
WARD #3	66	36	537	1249
WARD #4	40	24	520	988
WARD #5	61	102	811	1522
WARD #6	97	59	603	1138
WARD #7	34	35	486	861
WARD #8	59	84	606	1126
TOTALS	433	532	4568	9073

**CITY OF SUMMERSIDE
FIRST MUNICIPAL ELECTION**

WARD #1	MAYOR			COUNCILLOR		
	<i>Cormier</i>	<i>Homans</i>	<i>Stewart</i>	<i>No. of Electors</i>	<i>MacDougall</i>	<i>Miles</i>
POLLS						
ADVANCE	0	10	34		25	21
#1 - WEST DRIVE	8	31	179	375	154	64
#2 - DARBY STREET	9	21	135	255	111	54
#3 - BAYVIEW DRIVE	3	13	109	242	76	49
#4 - SOUTH DRIVE	6	13	79	221	62	35
TOTALS	26	88	536	1093	428	223

WARD #2	MAYOR			COUNCILLOR			
	<i>Cormier</i>	<i>Homans</i>	<i>Stewart</i>	<i>No. of Electors</i>	<i>Harris</i>	<i>Kelty</i>	<i>Meek</i>
POLLS							
ADVANCE	4	3	20		1	10	16
#1 - MAPLEWOOD HGHT	2	25	95	203	14	49	59
#2 - WEEKS DRIVE	6	31	127	249	4	66	93
#3 - BEECHWOOD HGHT	5	21	88	171	2	61	52
#4 - EAST DRIVE	6	22	47	128	2	53	20
#5 - SLEMON PARK	27	2	92	345	10	45	63
TOTALS	50	104	469	1096	33	284	303

**CITY OF SUMMERSIDE
FIRST MUNICIPAL ELECTION**

MAYOR

WARD #3	MAYOR			
	<i>Cormier</i>	<i>Homans</i>	<i>Stewart</i>	<i>No. of Electors</i>
POLLS				
ADVANCE	0	4	21	
#1 - NOTRE DAME ST.	19	12	147	358
#2 - WEDGEWOOD MAN	12	9	94	274
#3 - HIGHLAND AVENUE	25	5	169	393
#4 - CHESTNUT AVE	10	6	106	224
TOTALS	66	36	537	1249

Councillor
"MIKE GALLANT"
elected by
acclamation

MAYOR

WARD #4	MAYOR			
	<i>Cormier</i>	<i>Homans</i>	<i>Stewart</i>	<i>No. of Electors</i>
POLLS				
ADVANCE	1	3	30	
#1 - CEDAR AVENUE	6	6	114	212
#2 - ARGYLE STREET	11	5	127	261
#3 - NORTH MARKET ST.	7	5	136	300
#4 - PARK STREET	15	5	113	215
TOTALS	40	24	520	988

Councillor
"RONALD PERRY"
elected by
acclamation

**CITY OF SUMMERSIDE
FIRST MUNICIPAL ELECTION**

WARD #5	MAYOR			COUNCILLOR		
	<i>Cormier</i>	<i>Homans</i>	<i>Stewart</i>	<i>No. of Electors</i>	<i>Williams</i>	<i>Rioux</i>
POLLS						
ADVANCE	4	6	54		43	19
#1 - LEFURGEY AVENUE	21	24	238	458	174	107
#2 - CLARK STREET	6	12	101	203	90	30
#3 - BEATON AVENUE	24	25	171	428	159	53
#4 - WALKER AVENUE	6	35	247	433	165	120
TOTALS	61	102	811	1522	631	329

WARD #6	MAYOR			COUNCILLOR		
	<i>Cormier</i>	<i>Homans</i>	<i>Stewart</i>	<i>No. of Electors</i>	<i>DesRoches</i>	<i>MacDonald</i>
POLLS						
ADVANCE	2	2	16		12	8
#1 - MILTON AVENUE	32	10	140	273	116	64
#2 - CAMBRIDGE ST.	23	12	147	337	116	64
#3 - CHURCH STREET	7	17	95	187	73	47
#4 - CONVENT STREET	13	11	87	138	83	26
#5 - GREEN STREET	20	7	118	203	91	54
TOTALS	97	59	603	1138	491	263

**CITY OF SUMMERSIDE
FIRST MUNICIPAL ELECTION**

WARD #7	MAYOR			
	<i>Cormier</i>	<i>Homans</i>	<i>Stewart</i>	<i>No. of Electors</i>
POLLS				
ADVANCE	1	3	30	
#1 - LINDEN AVENUE	5	4	143	226
#2 - ARCONA STREET	15	17	162	278
#3 - HARVARD ST. EAST	6	6	91	177
#4 - BALCOM DRIVE	7	5	60	180
TOTALS	34	35	486	861

Councillor
"CLAIR SUDBURY"
elected by
acclamation

WARD #8	MAYOR				COUNCILLOR			
	<i>Cormier</i>	<i>Homans</i>	<i>Stewart</i>	<i>No. of Electors</i>	<i>Balcom</i>	<i>Cairns</i>	<i>Lefurgey</i>	<i>Nauss</i>
POLLS								
ADVANCE	3	11	25		2	15	9	13
#1 - SHERBROOKE	16	12	142	274	27	86	37	24
#2 - BAGLOLE DRIVE	21	19	174	308	54	93	43	24
#3 - HILLSIDE DRIVE	14	15	189	325	37	100	49	31
#4 - BAY AVENUE	5	27	76	219	15	55	26	11
TOTALS	59	84	606	1126	135	349	164	103

Charlottetown South Councillors

(2 Councillors for each of the 3 Wards)

Councillors for Ward 1 - Kellys Cove



Steve MacDonald
47 East River Dr.
Charlottetown, P.E.I. C1A 7H7

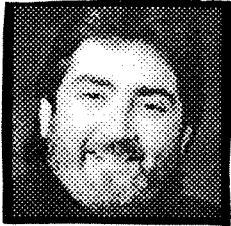

Mel Rossiter
33 Marion Drive West
Charlottetown, P.E.I. C1A 7E8

Councillors for Ward 2 - Stewart Cove



Mary E. MacLean
24 Sprucehill Dr.
Charlottetown, P.E.I. C1B 1G7



Dave Swan
50 Langley Road
Southport, P.E.I. C1A 7J6

Councillors for Ward 3 - Tea Hill

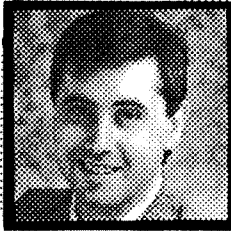

Doug Beaton
Kennedy Road
Charlottetown, P.E.I. C1A 7J6



William Kevin Jenkins, C.A.
111 Mason Road
Charlottetown, P.E.I. C1A 7J4

TOWN OF CHARLOTTETOWN SOUTH FIRST MUNICIPAL ELECTION

MAYOR

TOWN	Farmer	Kenny	St. Pierre	No. of Electors
WARDS				
#1 - KELLYS COVE	320	311	51	983
#2 - STEWART COVE	600	222	89	1222
#3 - TEA HILL	492	283	43	1242
TOTALS	1412	816	183	3447

MAYOR

COUNCILLOR

WARD #1	Farmer	Kenny	St. Pierre	No. of Electors	MacDonald	Reilly	Rossiter	Teskey
POLLS								
ADVANCE	11	17	0		24	14	14	3
#1 - HOPETON ROAD	75	61	18	223	132	66	87	15
#2 - RANKIN DRIVE	85	86	9	272	142	72	73	15
#3 - GLEN STEWART DR	81	86	14	274	126	73	109	24
#4 - REDDIN HEIGHTS	68	61	10	214	88	96	70	11
TOTALS	320	311	51	983	512	321	353	68

On the Councillor ballot electors could chose up to two candidates for whom they intended to vote.

TOWN OF CHARLOTTETOWN SOUTH FIRST MUNICIPAL ELECTION

WARD #2	MAYOR				COUNCILLOR				
	Farmer	Kenny	St. Pierre	No. of Electors	Bradley	Gay	MacLean	Murray	Swan
POLLS									
ADVANCE	25	5	6		4	14	11	15	19
#1 - MARJORIE CRES.	176	53	38	371	25	59	121	150	157
#2 - WESTGATE DRIVE	141	78	21	351	49	113	120	58	111
#3 - BATTERY POINT	127	29	8	223	15	61	35	47	112
#4 - DUNCAN AVENUE	131	57	16	277	57	98	66	68	100
TOTALS	600	222	89	1222	150	345	353	338	499

On the Councillor ballot electors could chose up to two candidates for whom they intended to vote.

WARD #3	MAYOR				COUNCILLOR		
	Farmer	Kenny	St. Pierre	No. of Electors	Beaton	Jenkins	Spin
POLLS							
ADVANCE	22	7	0		15	21	17
#1 - MASON ROAD	105	143	10	352	199	202	74
#2 - REEVES ESTATES	65	60	8	288	80	85	88
#3 - CLEARVIEW EST.	139	36	12	299	111	138	101
#4 - BELLEVUE COVE	161	37	13	303	157	161	76
TOTALS	492	283	43	1242	562	607	356

On the Councillor ballot electors could chose up to two candidates for whom they intended to vote.

Six Councillors for Charlottetown West

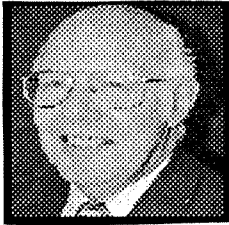

Richard (Dick) Carson
Ferry Road, Charlottetown, P.E.I.
C0A 1H0

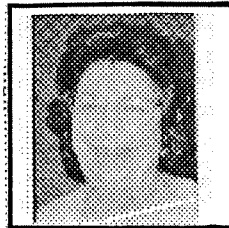

Irene I. Dawson
60 Heritage Drive
Charlottetown, P.E.I. C0A 1H0



Charles Easter
85 York Pt. Rd.
Charlottetown, P.E.I. C0A 1H0



E. Gordon Hermann
23 Kellow Dr.
Charlottetown, P.E.I. C0A 1H0



Art Howard
3 Howard Dr., Charlottetown, P.E.I.
C0A 1H0

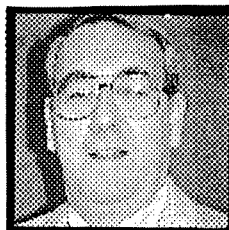

Barry Nicholson
71 Kellow Dr.
Charlottetown, P.E.I.
C0A 1H0

TOWN OF CHARLOTTETOWN WEST
FIRST MUNICIPAL ELECTION

	MAYOR											COUNCILLOR					
	MacPhail	Toole	No. of Electors	Barnes	Carson	Cornier	Dawson	Easter	Francis	Handregan	Hermann	Howard	Legrow	McCormick	Nicholson	Zinck	
OPEN WARD																	
ADVANCE	40	23		12	36	8	22	43	21	12	27	33	16	11	29	19	
#1 - NORTH RIVER	120	50	317	59	76	29	128	124	45	61	36	57	48	25	42	94	
#2 - YORK POINT	198	38	318	171	104	38	135	174	53	48	72	64	63	33	63	176	
#3 - ELIJOT RIVER	150	114	417	82	162	87	87	148	90	65	131	106	133	46	120	84	
#4 - CORNWALL	57	22	224	19	70	24	33	55	52	20	60	54	34	34	73	17	
#5 - FERRY ROAD	75	43	224	35	87	33	45	63	60	36	63	57	33	40	55	25	
#6 - CORNWALL SOUTH	110	133	377	55	111	35	62	118	138	83	134	166	58	96	123	57	
#7 - CORNWALL NORTH	65	106	328	33	82	19	49	80	100	53	102	112	54	49	85	35	
#8 - MACRAE DRIVE	95	21	227	81	48	23	73	87	30	17	39	49	45	22	27	77	
TOTALS	910	550	2432	547	776	296	634	892	589	395	664	698	484	356	617	584	

On the Councillor ballot electors could chose up to six candidates for whom they intended to vote.

FIRST MUNICIPAL ELECTION

OCTOBER 3, 1994

% VOTER TURNOUT

Municipality	Eligible Voters	Number Voted	Percentage
City of Charlottetown	21,256	13,795	64.90%
City of Summerside	9,073	5,533	60.98%
Town of Charlottetown South	3,449	2,411	69.90%
Town of Charlottetown West	2,432	1,460	60.03%
Totals	<u>36,210</u>	<u>23,199</u>	<u>64.07%</u>

**RETURNING OFFICERS AND CLERKS
FIRST MUNICIPAL ELECTION - 3 OCTOBER 1994**

City of Charlottetown

<u>Ward</u>	<u>Returning Officer</u>	<u>Clerk</u>
1,2	Sheila Laird	Janet Douglas
3,7	Janet Wood	Martha Stewart
4,5,6	Bessie Wood	Allison Wood
8,9,10	Mary Paquet	Gloria Newson

City of Summerside

<u>Ward</u>	<u>Returning Officer</u>	<u>Clerk</u>
1,2,3,4	Paul Cormier	Marcella Cormier
5,6,7,8	Phyllis Baglole	Thane Baglole

Town of Charlottetown South

<u>Ward</u>	<u>Returning Officer</u>	<u>Clerk</u>
1,2,3	David Ing	Carolyn Prime

Town of Charlottetown West

<u>Ward</u>	<u>Returning Officer</u>	<u>Clerk</u>
Open	Judy Richard	Alice Young

RECOMMENDATIONS:

The following are concerns that the Chief Electoral Officer had during the First Municipal Election held on 3 October 1994.

1. **Polling Stations:**

During this election Elections P.E.I. was cognizant of the fact that while many polling stations were wheelchair accessible, some were not and they should have been.

Recommendation:

That all polling stations must be wheelchair accessible; in fact, Elections P.E.I. recommend that the legislation governing elections be amended to require that all polling stations be wheelchair accessible.

2. **Enumeration:**

In order to reduce enumeration costs during the First Municipal Election Elections P.E.I. carried out the enumeration requiring only one enumerator for each polling division, instead of the customary two as required under the *Elections Act* for enumerations. While this effectively reduced the cost of enumeration, it decreased the safety factor of our enumerators. Many enumerators advised this office that they were quite apprehensive enumerating alone after dark. They stated they were concerned for their safety, especially when they enumerated dark streets and dimly lit apartment buildings.

Recommendation:

That the enumeration be carried out by two enumerators in each polling division. This fact would certainly increase the safety factor of our enumerators which must be one of Election P.E.I.'s main concerns.

