

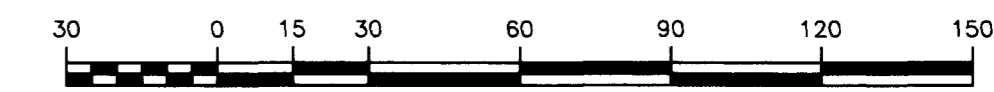

PLAN AND FIELD NOTES OF SURVEY OF
LOTS 1087 to 1100, ROADS, BUFFER AND LANE, QUAD 105 M/12
 NEAR MAYO
YUKON TERRITORY

SCALE 1:1500

This Survey was executed during the period October 8 to 11, 2002 by E. R. PFEIFFER, CLS.

LEGEND:
 Bearings are astronomic, derived from bearing 91°13'00" for the line between found CLS 77 posts along the southerly boundary of Lots 1029 to 1031, Plan 69347 CLSR, 73139 LTO, and according to that plan are referred to the meridian through monument RIO of the Mayo-Keno Road, Plan 50503 CLSR, 24334 LTO.

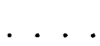
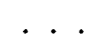
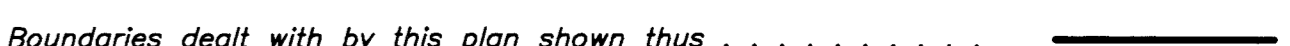
Distances shown are horizontal at general ground level and are expressed in metres.

CLS 77 Post placed shown thus 
 CLS 77 Post found shown thus 
 Traverse line and station shown thus 
 Boundaries dealt with by this plan shown thus 

All CLS 77 Posts placed are marked with the appropriate lot numbers, R for Road, where applicable, and the year of the survey, unless otherwise indicated.
 UTRM denotes unable to read marks.

CERTIFIED CORRECT: Re: Canada Lands Surveys Act

March 17, 2003
 Date
 [Signature] E. R. Pfeiffer, CLS

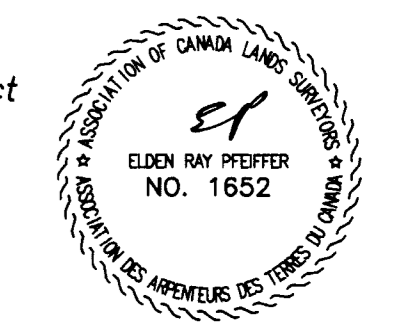

THIS SURVEY AND PLAN ARE SATISFACTORY
 [Signature] M. March 20/03
 Commissioner of the Yukon Territory Date

Department of Natural Resources
 Re: Section 29, Canada Lands Surveys Act
 CONFIRMED: March 27, 2003
 [Signature] Brian Thompson, Head, Cadastral Services
 Yukon Territory, Legal Surveys Division

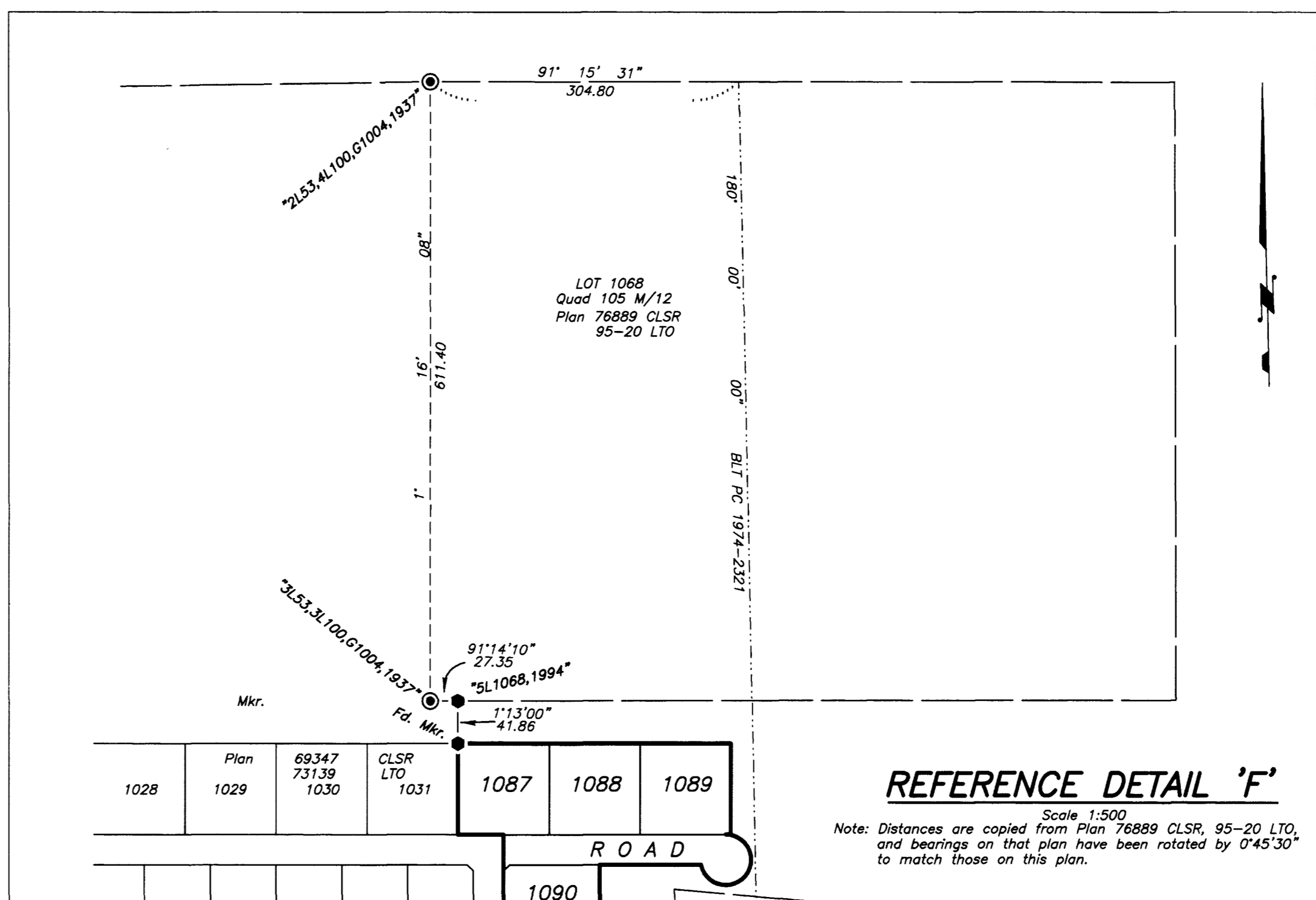
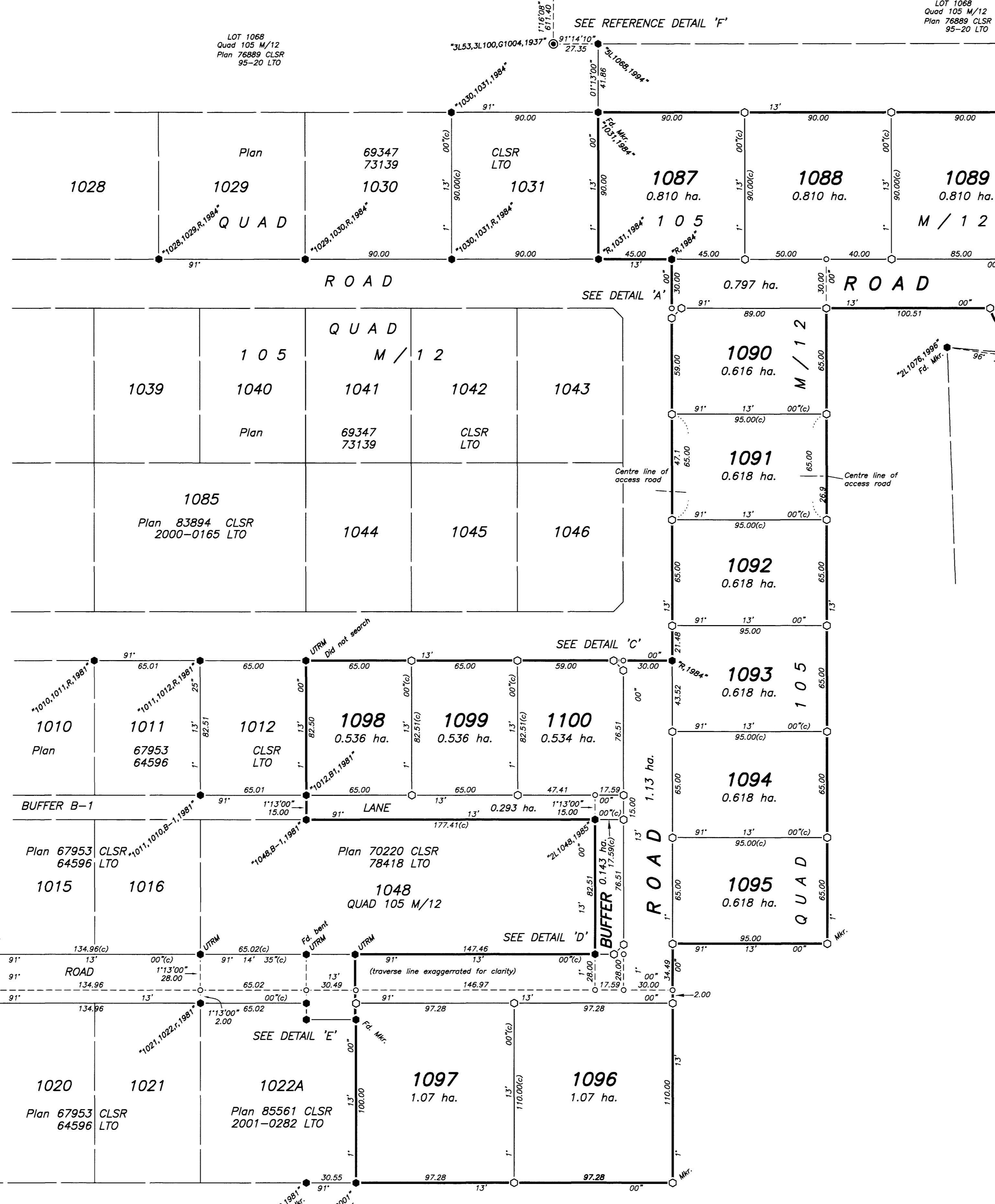
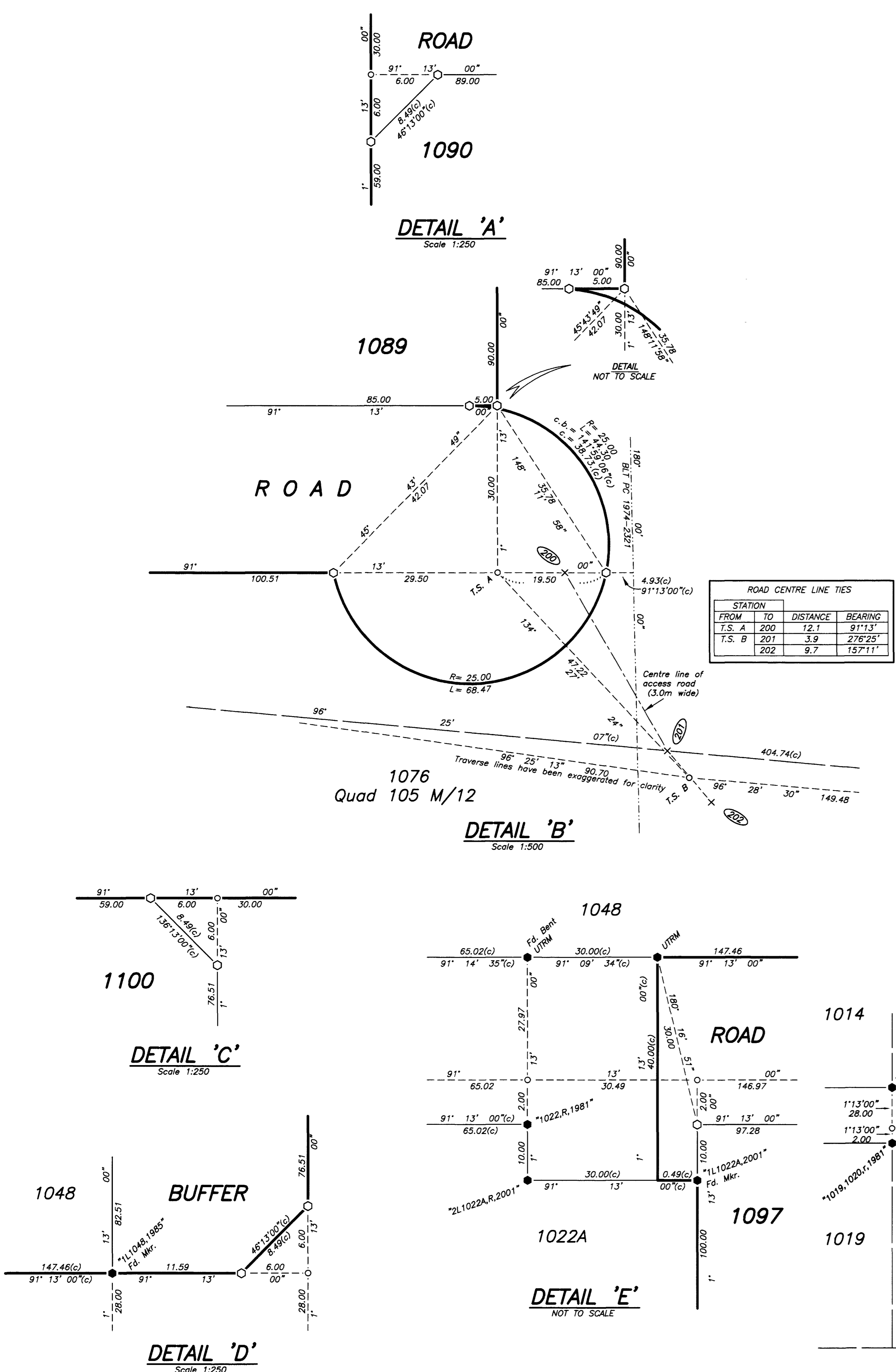

DETERMINATION OF BLOCK LAND TRANSFER LOCATION

C226 835E

C226 835E