

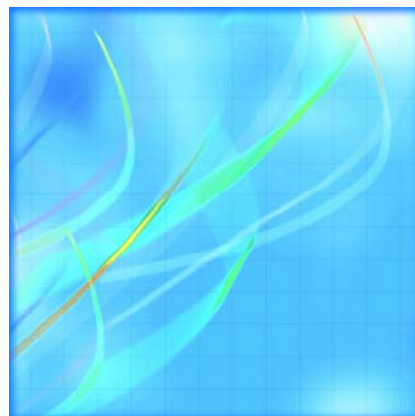

Catalogue no. 23-012-XIE

# Cattle Statistics

2007



Statistics  
Canada

Statistique  
Canada

Canada

## How to obtain more information

For information about this product or the wide range of services and data available from Statistics Canada, visit our website at [www.statcan.ca](http://www.statcan.ca) or contact us by e-mail at [infostats@statcan.ca](mailto:infostats@statcan.ca) or by phone from 8:30am to 4:30pm Monday to Friday at:

### **Toll-free telephone (Canada and the United States):**

Inquiries line **1-800-263-1136**

National telecommunications device for the hearing impaired **1-800-363-7629**

Fax line **1-877-287-4369**

Depository Services Program inquiries line **1-800-635-7943**

Depository Services Program fax line **1-800-565-7757**

**Statistics Canada national contact centre: 1-613-951-8116**

Fax line **1-613-951-0581**

## Information to access the product

This product, catalogue no. 23-012-XIE, is available for free in electronic format. To obtain a single issue, visit our website at [www.statcan.ca](http://www.statcan.ca) and select Publications.

## Standards of service to the public

Statistics Canada is committed to serving its clients in a prompt, reliable and courteous manner. To this end, the Agency has developed *standards of service* which its employees observe in serving its clients.

To obtain a copy of these service standards, please contact Statistics Canada toll free at 1-800-263-1136. The service standards are also published on [www.statcan.ca](http://www.statcan.ca) under About us > Providing services to Canadians.



Statistics Canada  
Agriculture Division

# Cattle Statistics

2007

Published by authority of the Minister responsible for Statistics Canada

© Minister of Industry, 2007

All rights reserved. The content of this electronic publication may be reproduced, in whole or in part, and by any means, without further permission from Statistics Canada, subject to the following conditions: that it be done solely for the purposes of private study, research, criticism, review or newspaper summary, and/or for non-commercial purposes; and that Statistics Canada be fully acknowledged as follows: Source (or "Adapted from", if appropriate): Statistics Canada, year of publication, name of product, catalogue number, volume and issue numbers, reference period and page(s). Otherwise, no part of this publication may be reproduced, stored in a retrieval system or transmitted in any form, by any means—electronic, mechanical or photocopy—or for any purposes without prior written permission of Licensing Services, Client Services Division, Statistics Canada, Ottawa, Ontario, Canada K1A 0T6.

August 2007

Catalogue no. 23-012-XIE, Vol. 6, No. 2

ISSN 1705-1320

Frequency: Semi-Annual

Ottawa

La version française de cette publication est disponible sur demande (n° 23-012-XIF au catalogue).

---

#### **Note of appreciation**

*Canada owes the success of its statistical system to a long standing partnership between Statistics Canada, the citizens of Canada, its businesses, governments and other institutions. Accurate and timely statistical information could not be produced without their continued cooperation and goodwill.*

# User information

---

## Symbols

The following standard symbols are used in Statistics Canada publications:

- . not available for any reference period
- .. not available for a specific reference period
- ... not applicable
- 0 true zero or a value rounded to zero
- 0<sup>s</sup> value rounded to 0 (zero) where there is a meaningful distinction between true zero and the value that was rounded
- p preliminary
- r revised
- x suppressed to meet the confidentiality requirements of the *Statistics Act*
- E use with caution
- F too unreliable to be published

### This publication was prepared under the direction of:

- **Mark Elward, Chief**, Livestock and animal products section
- **Debbie Dupuis, Chief**, Agriculture production survey section
- **Robert Plourde, Unit Head**, Livestock and animal products section
- **Donald Cutts, Statistical Officer**, Livestock and animal products section

# Table of contents

---

<b>Highlights</b>	<b>6</b>
<b>Analysis</b>	<b>7</b>
Cattle estimates as of July 1, 2007	7
Cattle herd declines in all regions except Alberta	8
Fewer cattle producers, but larger operations	8
<b>Related products</b>	<b>10</b>
<b>Statistical tables</b>	
1 Cattle on farms	13
1-1 Canada	13
1-2 Newfoundland and Labrador	14
1-3 Prince Edward Island	14
1-4 Nova Scotia	15
1-5 New Brunswick	15
1-6 Atlantic	16
1-7 Quebec	16
1-8 Ontario	17
1-9 East	17
1-10 Manitoba	18
1-11 Saskatchewan	18
1-12 Alberta	19
1-13 British Columbia	19
1-14 West	20
2 Cull cows at July 1, 2007	21
3 Feeder cattle by weight category, at July 1, 2007	22
4 Cattle, supply and demand	24
5 Cattle production - Canada	33
6 Calves production - Canada	34
7 Cattle by farm type	35
7-1 Canada	35
7-2 Atlantic Provinces	37
7-3 Quebec	39

**Table of contents – continued**

7-4	Ontario	41
7-5	Eastern Provinces	43
7-6	Manitoba	45
7-7	Saskatchewan	47
7-8	Alberta	49
7-9	British Columbia	51
7-10	Western Provinces	53
8	Feeder cattle by weight category, by farm type at July 1, 2007	55
8-1	Canada	55
8-2	East	56
8-3	Atlantic	57
8-4	Quebec	58
8-5	Ontario	59
8-6	Manitoba	60
8-7	Saskatchewan	61
8-8	Alberta	62
8-9	British Columbia	63
8-10	West	64
9	Prices	65
9-1	Toronto A1 to A2 steers	65
9-2	Alberta steers	66
10	Cattle and calves: Number by class and calf crop	66
10-1	Canada and United States, July 1	66
10-2	United States, July 1	67
10-3	Canada, July 1	67
11	Supply and disposition of red meat, Canada	68
11-1	Beef	68
11-2	Veal	68
11-3	Beef and veal total	69
11-4	Pork	69
11-5	Mutton and lamb	70
11-6	Offal	70
11-7	Total red meat	71
<b>Data quality, concepts and methodology</b>		
Concepts and methods		72

## Table of contents – continued

### Charts

1. Canadian inventories decline	8
2. Size of average cattle operation in Canada	9

## Highlights

---

- Canada's national cattle herd declined for the second consecutive year as the breeding herd fell in most provinces, according to the annual July Livestock Survey of 16,000 producers.
- As of July 1, 2007, cattlemen reported 15.9 million head on their farms, down 0.7% from the same date in 2006.
- In Alberta, the largest cattle producing province, the herd rose 2.7% between July 1, 2006 and July 1, 2007. This was due to greater demand for steers and heifers among feedlot operators.
- The increase in Alberta's cattle herd between July 1, 2006 and July 1, 2007, was offset by declines in other provinces.
- Domestic slaughter has tapered off in the wake of lower exports of beef meat, particularly now that the border with the United States is open to shipments of live cattle. Slaughter in the year up to July 1, 2007, was down 3.5% from the previous 12 months.
- Data for this release have been adjusted to align with Census of Agriculture data, released on May 16, 2007.
- Census data showed fewer cattle producers, the size of the average cattle operation was on the rise. In 2001, the average cattle producer had 127 head of cattle; by 2006, this average had hit 144.
- The 2006 Census enumerated 109,901 census farms reporting cattle, down from 122,066 in 2001, a 10.0% decline. This is partially the result of the impact of the BSE-related events.
- The number of producers reporting cattle fell in every province. The largest drop occurred in Ontario, where the census counted 25,040 reporting cattle, down 11.2% from 2001.
- In Manitoba, 10,217 producers reported cattle, down 9.8%. In Saskatchewan, 21,007 producers remained active, down 6.9%, the smallest rate of decline in the country. Alberta had 28,751, down 9.5%, while the number in British Columbia declined 9.4% to 6,996.



# Analysis

## Cattle estimates as of July 1, 2007

Canada's national cattle herd declined for the second consecutive year as the breeding herd fell in most provinces, according to the annual July Livestock Survey of 16,000 producers.

As of July 1, 2007, cattlemen reported 15.9 million head on their farms, down 0.7% from the same date in 2006.

This level was 5.9% below the record 16.9 million head set in 2005 when producers held back thousands of animals from the marketplace following the BSE-related closure of the border to the American market. The American border was reopened to live cattle under 30 months of age on July 18, 2005.

In Alberta, the largest cattle producing province, the herd rose 2.7% between July 1, 2006 and July 1, 2007. This was due to greater demand for steers and heifers among feedlot operators.

The survey also showed year-over-year declines in both hog and sheep inventories. As of July 1, 2007, farmers reported 1.1 million sheep on their farms, down 4.8%, and 14.7 million hogs, down 2.5%.

Data for this release have been adjusted to align with Census of Agriculture data, released on May 16, 2007.

Census data showed that in the case of both cattle and hogs, the number of producers is on the decline, but the size of the average operation is rising. The cattle industry is not dominated by any one particular size of farm as large numbers of cattle can be found on small, medium and large operations.

**Text table 1**  
**Livestock inventories at July 1**

	Cattle		Hogs		Sheep	
	2006	2007	2006	2007	2006	2007
	thousands of head					
<b>Canada</b>	<b>16,000</b>	<b>15,885</b>	<b>15,065</b>	<b>14,693</b>	<b>1,151</b>	<b>1,096</b>
Atlantic	292	292	325	299	41	43
Quebec	1,425	1,395	4,250	4,120	307	295
Ontario	2,033	1,954	3,930	3,830	311	305
Manitoba	1,680	1,540	2,980	2,965	69	70
Saskatchewan	3,450	3,430	1,389	1,360	133	120
Alberta	6,300	6,470	2,056	1,990	228	205
British Columbia	820	805	135	129	63	58

**Note(s):** Figures may not add up to totals because of rounding.

**Chart 1**  
**Canadian inventories decline**

thousands of head at July 1

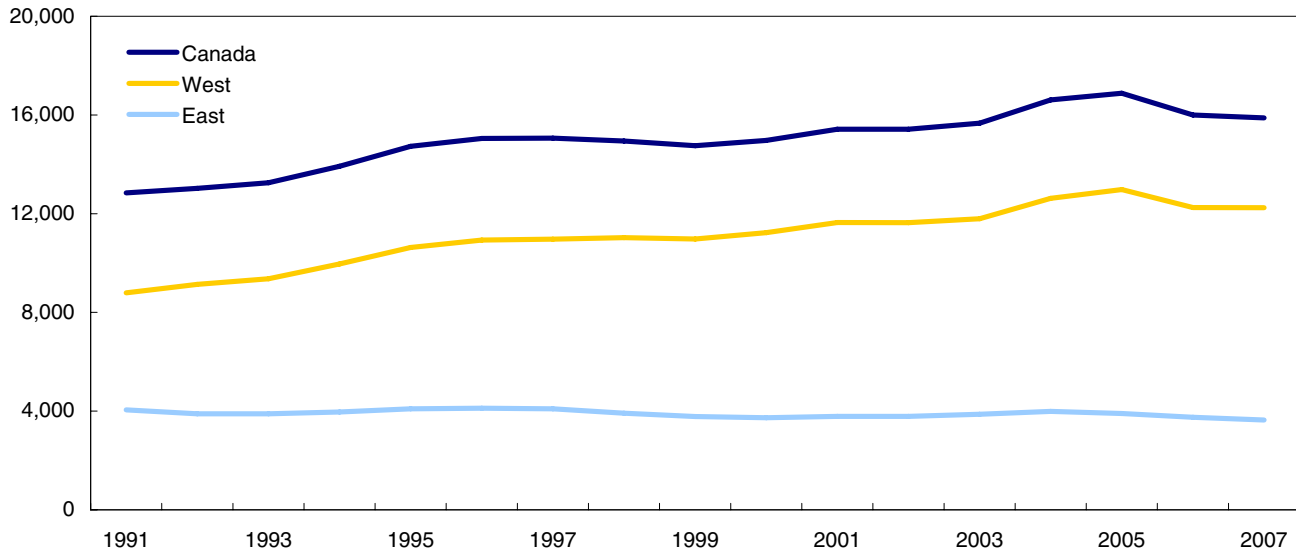

### **Cattle herd declines in all regions except Alberta**

The increase in Alberta’s cattle herd between July 1, 2006 and July 1, 2007, was offset by declines in other provinces.

Decreases ranged from 8.3% in Manitoba, 0.6% in Saskatchewan, and 1.8% in British Columbia to a 2.1% drop in Quebec and 3.9% in Ontario.

The Prairie provinces play a significant role in the cattle industry. As of July 1, 2007, they accounted for 72% of the nation’s cattle herd. Alberta, Canada’s largest cattle producing province, accounted for nearly 41% itself.

Domestic slaughter levels have also been a key factor in the cattle business. During 2004 and the first half of 2005, levels hit record highs. They were fuelled by increased slaughter capacity, domestic demand, strong international demand for Canadian beef along with lower levels of beef imports.

However, domestic slaughter has tapered off in the wake of lower exports of beef meat, particularly now that the border with the United States is open to shipments of live cattle. Slaughter in the year up to July 1, 2007, was down 3.5% from the previous 12 months.

In addition, cattle prices remained low during the second half of 2006. Prices as of December 2006 amounted to 82% of prices experienced during December 2002, before the ban was imposed.

Although cattle prices gained lost ground during the first three months of 2007, feed grain prices rose rapidly at the same time. With higher costs for feed grains, downward pressure was put on prices that feedlots were willing to pay for feeder cattle.

### **Fewer cattle producers, but larger operations**

Although census data showed fewer cattle producers, the size of the average cattle operation was on the rise. In 2001, the average cattle producer had 127 head of cattle; by 2006, this average had hit 144.

The 2006 Census enumerated 109,901 census farms reporting cattle, down from 122,066 in 2001, a 10.0% decline. This is partially the result of the impact of the BSE-related events.

The number of producers reporting cattle fell in every province. The largest drop occurred in Ontario, where the census counted 25,040 reporting cattle, down 11.2% from 2001.

In Manitoba, 10,217 producers reported cattle, down 9.8%. In Saskatchewan, 21,007 producers remained active, down 6.9%, the smallest rate of decline in the country. Alberta had 28,751, down 9.5%, while the number in British Columbia declined 9.4% to 6,996.

In the beef sector, declines provincially ranged from 4.6% to 9.6%. In the dairy sector, decreases were stronger, ranging from 11.5% to 37.7%.

**Chart 2**  
**Size of average cattle operation in Canada**

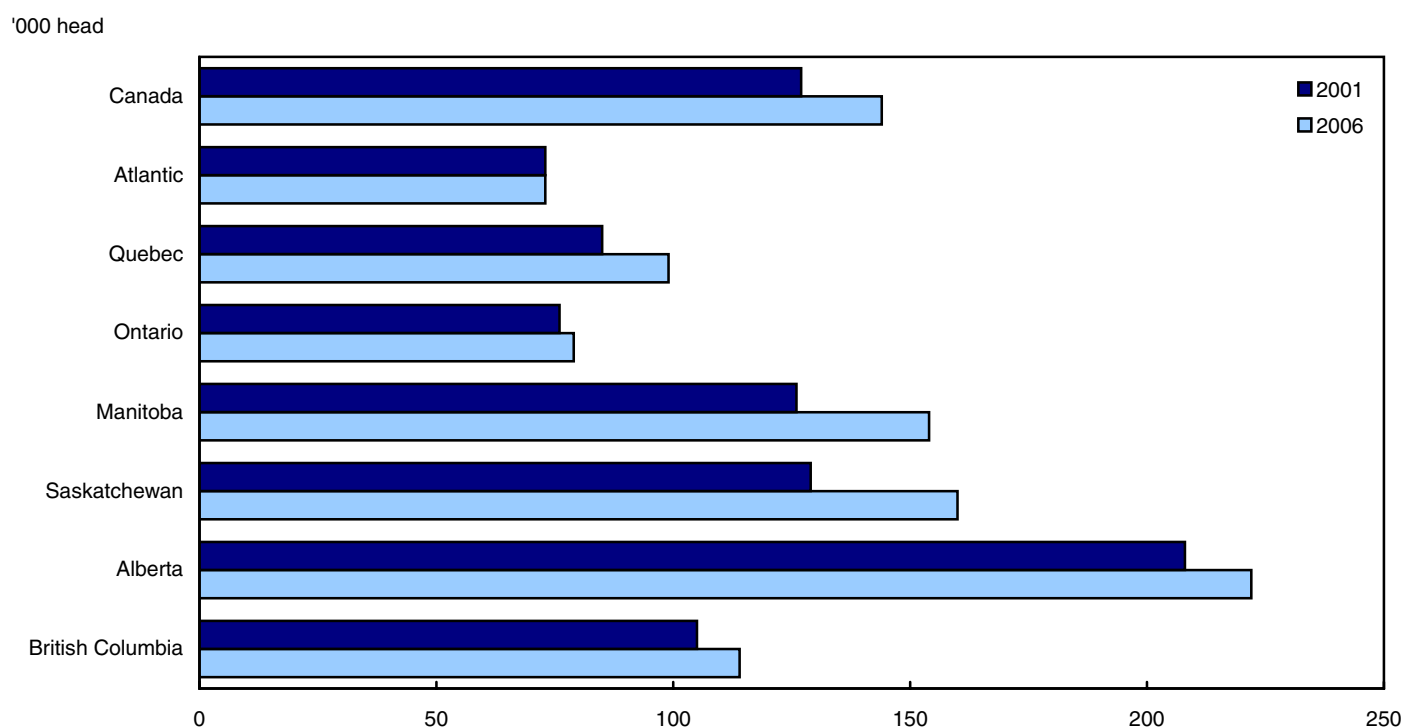

## Related products

---

### Selected publications from Statistics Canada

---

21-020-X	Food Statistics
21-206-X	Statistics on Income of Farm Operators
21-207-X	Statistics on Income of Farm Families
21-208-X	Statistics on Revenues and Expenses of Farms
23-014-X	Dairy Statistics
23-015-X	Poultry and Egg Statistics
23-501-X	Livestock Feed Requirements Study

---

### Selected CANSIM tables from Statistics Canada

---

003-0004	Livestock surveys, pigs, at end of quarter, quarterly
003-0016	Shorn wool statistics, annual
003-0026	Cattle and calves, farm and meat production, annual
003-0028	Hogs, sheep and lambs statistics, annual
003-0030	Number of calves born, semi-annual
003-0031	Number of sheep and lambs on farms, annual
003-0032	Number of cattle, by class and farm type, annual
003-0035	Per capita disappearance of meats and output of meats and offal, annual
003-0036	Animals slaughtered, supply and disappearance in Canada, annual
003-0037	Meat production, supply and disappearance in Canada, annual
003-0083	Cattle statistics, supply and demand of cattle, annual

003-0084	Cattle prices, steers, monthly
003-0085	Cattle and calves, number by class and calf crop, United States, annual
003-0086	Cattle, weighted average prices, steers, annual

---

### **Selected surveys from Statistics Canada**

---

3460	Livestock Survey
------	------------------

---

### **Selected summary tables from Statistics Canada**

---

- *Cattle inventories, by province*
- *Pig inventories, by province (quarterly)*
- *Sheep inventories, by province*

# Statistical tables

---

---

**Table 1-1**  
**Cattle on farms — Canada**

	Bulls, 1 year and over	Beef cows	Dairy cows	Heifers			Steers, 1 year and over	Calves, under 1 year	Total
				Heifers, dairy replacement	Heifers, beef replacement	Heifers, slaughter			
thousand of head									
<b>At January 1</b>									
2001	239.4	4,602.2	1,091.0	497.5	673.9	801.0	1,221.6	4,481.6	13,608.2
2002	237.0	4,636.0	1,083.9	507.5	653.7	864.6	1,195.1	4,573.7	13,751.5
2003	239.4	4,752.2	1,065.5	512.3	648.3	805.0	1,173.6	4,269.7	13,466.0
2004	269.5	5,019.4	1,054.9	504.3	687.7	870.5	1,203.3	4,945.4	14,555.0
2005	272.6	5,283.6	1,041.4	517.8	637.8	945.0	1,159.5	5,067.3	14,925.0
2006	264.0	5,247.2	1,019.1	495.1	628.3	986.8	1,146.8	4,867.7	14,655.0
2007	244.6	5,000.1	1,004.8	480.1	587.1	963.5	1,145.2	4,704.6	14,130.0
<b>At July 1</b>									
2001	265.2	4,799.3	1,072.7	517.2	858.5	1,059.7	1,658.5	5,193.4	15,424.5
2002	259.5	4,821.8	1,072.5	513.0	828.0	1,116.8	1,591.6	5,217.7	15,420.9
2003	273.5	4,924.2	1,055.4	504.8	863.8	1,124.5	1,598.2	5,325.6	15,670.0
2004	284.7	5,334.7	1,053.1	522.8	805.4	1,252.6	1,705.2	5,651.5	16,610.0
2005	291.1	5,436.2	1,025.1	507.4	840.9	1,305.8	1,657.9	5,815.6	16,880.0
2006	267.6	5,164.6	1,000.4	506.5	690.8	1,247.4	1,655.3	5,467.4	16,000.0
2007	263.5	5,112.9	979.6	480.0	668.3	1,289.6	1,790.5	5,300.6	15,885.0
	Bulls, 1 year and over	Beef cows	Dairy cows	Heifers			Steers, 1 year and over	Calves, under 1 year	Total
				Heifers, dairy replacement	Heifers, beef replacement	Heifers, slaughter			
percentage change from previous year									
<b>At January 1</b>									
2001	4.2	3.4	-1.1	2.3	4.5	14.0	-3.6	3.9	3.1
2002	-1.0	0.7	-0.7	2.0	-3.0	7.9	-2.2	2.1	1.1
2003	1.0	2.5	-1.7	0.9	-0.8	-6.9	-1.8	-6.6	-2.1
2004	12.6	5.6	-1.0	-1.6	6.1	8.1	2.5	15.8	8.1
2005	1.2	5.3	-1.3	2.7	-7.3	8.6	-3.6	2.5	2.5
2006	-3.2	-0.7	-2.1	-4.4	-1.5	4.4	-1.1	-3.9	-1.8
2007	-7.3	-4.7	-1.4	-3.0	-6.6	-2.4	-0.1	-3.4	-3.6
<b>At July 1</b>									
2001	2.4	1.9	-1.4	4.7	2.6	-0.6	5.0	5.2	3.0
2002	-2.1	0.5	0 <sup>s</sup>	-0.8	-3.6	5.4	-4.0	0.5	0 <sup>s</sup>
2003	5.4	2.1	-1.6	-1.6	4.3	0.7	0.4	2.1	1.6
2004	4.1	8.3	-0.2	3.6	-6.8	11.4	6.7	6.1	6.0
2005	2.2	1.9	-2.7	-2.9	4.4	4.2	-2.8	2.9	1.6
2006	-8.1	-5.0	-2.4	-0.2	-17.8	-4.5	-0.2	-6.0	-5.2
2007	-1.5	-1.0	-2.1	-5.2	-3.3	3.4	8.2	-3.1	-0.7

**Table 1-2  
Cattle on farms — Newfoundland and Labrador**

	Bulls, 1 year and over	Beef cows	Dairy cows	Heifers			Steers, 1 year and over	Calves, under 1 year	Total
				Heifers, dairy replacement	Heifers, beef replacement	Heifers, slaughter			
thousand of head									
<b>At January 1</b>									
2001	0.1	0.6	4.7	1.4	0.2	0.1	0.2	1.9	9.2
2002	0.1	0.7	4.7	1.4	0.3	0.1	0.2	2.0	9.5
2003	0.1	0.7	4.8	1.6	0.2	0.1	0.2	2.0	9.7
2004	0.1	0.7	5.2	1.9	0.2	0.1	0.2	2.0	10.4
2005	0.1	0.7	5.9	2.0	0.1	0.1	0.1	2.0	11.0
2006	0.1	0.8	6.2	2.0	0.1	0.1	0.1	2.3	11.7
2007	0.1	0.8	6.4	1.9	0.1	0.2	0.1	2.4	12.0
<b>At July 1</b>									
2001	0.1	0.6	4.7	1.5	0.3	0.1	0.2	2.0	9.5
2002	0.1	0.7	4.7	1.5	0.2	0.1	0.2	1.9	9.4
2003	0.1	0.7	4.9	1.9	0.2	0.1	0.2	2.0	10.1
2004	0.1	0.7	5.6	2.0	0.1	0.1	0.1	2.0	10.7
2005	0.1	0.7	6.1	1.9	0.1	0.2	0.1	2.2	11.4
2006	0.1	0.8	6.3	2.0	0.1	0.2	0.1	2.3	11.9
2007	0.1	0.6	6.8	2.3	0.1	0.1	0.1	2.4	12.5

**Table 1-3  
Cattle on farms — Prince Edward Island**

	Bulls, 1 year and over	Beef cows	Dairy cows	Heifers			Steers, 1 year and over	Calves, under 1 year	Total
				Heifers, dairy replacement	Heifers, beef replacement	Heifers, slaughter			
thousand of head									
<b>At January 1</b>									
2001	1.0	14.0	14.8	6.9	3.0	9.0	17.2	20.6	86.5
2002	0.8	13.4	14.5	6.9	3.1	9.0	16.4	20.9	85.0
2003	0.7	13.2	14.7	7.0	2.9	9.2	16.0	20.3	84.0
2004	0.8	13.2	14.0	7.2	3.0	9.6	16.0	20.2	84.0
2005	0.8	14.6	13.5	7.4	2.8	8.9	15.5	20.0	83.5
2006	0.8	15.9	13.2	7.4	2.0	10.3	15.5	20.4	85.5
2007	0.8	16.1	13.2	7.3	1.7	10.2	15.2	20.5	85.0
<b>At July 1</b>									
2001	0.8	13.3	14.6	7.0	3.1	9.2	16.9	20.1	85.0
2002	0.8	13.2	14.5	6.8	3.0	9.3	17.0	20.4	85.0
2003	0.8	13.2	14.5	6.8	3.0	9.4	17.4	20.4	85.5
2004	0.9	14.2	14.0	7.3	3.0	9.5	16.0	21.1	86.0
2005	0.8	15.2	13.4	7.5	2.0	10.3	16.0	21.3	86.5
2006	0.8	16.2	13.1	7.2	1.8	10.8	15.8	21.3	87.0
2007	0.9	16.6	14.0	7.9	2.0	10.6	16.1	21.9	90.0



**Table 1-4**  
**Cattle on farms — Nova Scotia**

	Bulls, 1 year and over	Beef cows	Dairy cows	Heifers			Steers, 1 year and over	Calves, under 1 year	Total
				Heifers, dairy replacement	Heifers, beef replacement	Heifers, slaughter			
thousand of head									
<b>At January 1</b>									
2001	1.6	26.4	24.5	11.2	5.0	2.8	5.2	29.8	106.5
2002	1.5	25.9	24.0	11.3	5.0	3.4	5.4	30.0	106.5
2003	1.4	25.8	24.2	10.9	4.8	3.7	5.4	29.3	105.5
2004	1.4	26.1	24.0	10.7	5.0	3.6	5.1	29.6	105.5
2005	1.5	25.8	22.9	11.4	3.8	4.0	5.1	29.5	104.0
2006	1.5	25.3	22.3	11.7	3.4	4.3	5.0	28.5	102.0
2007	1.5	25.7	22.2	11.9	3.3	4.3	4.9	27.7	101.5
<b>At July 1</b>									
2001	1.5	26.5	23.9	11.6	5.2	3.4	5.6	30.8	108.5
2002	1.4	26.2	23.9	11.3	5.0	3.2	5.5	30.5	107.0
2003	1.4	26.1	24.0	11.5	4.8	3.6	5.5	30.1	107.0
2004	1.5	26.5	23.0	11.7	4.5	3.6	5.3	29.9	106.0
2005	1.5	26.2	22.6	12.0	3.8	4.3	5.6	29.5	105.5
2006	1.5	25.9	22.0	12.2	3.6	4.5	5.6	28.7	104.0
2007	1.4	24.7	22.7	12.5	3.3	3.9	5.0	28.5	102.0

**Table 1-5**  
**Cattle on farms — New Brunswick**

	Bulls, 1 year and over	Beef cows	Dairy cows	Heifers			Steers, 1 year and over	Calves, under 1 year	Total
				Heifers, dairy replacement	Heifers, beef replacement	Heifers, slaughter			
thousand of head									
<b>At January 1</b>									
2001	1.4	20.5	19.5	9.0	4.7	4.1	6.5	26.3	92.0
2002	1.3	20.5	19.2	9.4	4.3	4.1	6.4	25.8	91.0
2003	1.2	20.0	19.3	9.8	3.9	4.0	6.0	25.8	90.0
2004	1.2	19.4	19.2	10.0	4.0	4.2	6.5	25.5	90.0
2005	1.2	19.5	19.3	10.0	4.1	4.5	6.2	25.2	90.0
2006	1.2	21.2	18.9	9.5	3.3	4.1	5.4	25.4	89.0
2007	1.2	21.5	19.0	9.5	3.0	3.8	5.0	25.0	88.0
<b>At July 1</b>									
2001	1.3	20.4	19.0	9.6	4.9	4.0	6.3	26.0	91.5
2002	1.2	20.2	18.9	9.4	4.8	4.2	6.4	25.9	91.0
2003	1.2	20.2	19.0	9.6	4.8	4.4	6.6	25.7	91.5
2004	1.2	20.3	19.0	9.8	4.8	4.4	6.3	26.2	92.0
2005	1.2	20.6	19.5	9.5	4.0	4.5	6.4	26.3	92.0
2006	1.2	22.2	19.0	9.6	2.8	3.9	5.2	25.6	89.5
2007	1.1	22.0	19.1	9.3	2.9	3.0	4.3	25.3	87.0

**Table 1-6**  
**Cattle on farms — Atlantic**

	Bulls, 1 year and over	Beef cows	Dairy cows	Heifers			Steers, 1 year and over	Calves, under 1 year	Total
				Heifers, dairy replacement	Heifers, beef replacement	Heifers, slaughter			
thousand of head									
<b>At January 1</b>									
2001	4.1	61.5	63.5	28.5	12.9	16.0	29.1	78.6	294.2
2002	3.7	60.5	62.4	29.0	12.7	16.6	28.4	78.7	292.0
2003	3.4	59.7	63.0	29.3	11.8	17.0	27.6	77.4	289.2
2004	3.5	59.4	62.4	29.8	12.2	17.5	27.8	77.3	289.9
2005	3.6	60.6	61.6	30.8	10.8	17.5	26.9	76.7	288.5
2006	3.6	63.2	60.6	30.6	8.8	18.8	26.0	76.6	288.2
2007	3.6	64.1	60.8	30.6	8.1	18.5	25.2	75.6	286.5
<b>At July 1</b>									
2001	3.7	60.8	62.2	29.7	13.5	16.7	29.0	78.9	294.5
2002	3.5	60.3	62.0	29.0	13.0	16.8	29.1	78.7	292.4
2003	3.5	60.2	62.4	29.8	12.8	17.5	29.7	78.2	294.1
2004	3.7	61.7	61.6	30.8	12.4	17.6	27.7	79.2	294.7
2005	3.6	62.7	61.6	30.9	9.9	19.3	28.1	79.3	295.4
2006	3.6	65.1	60.4	31.0	8.3	19.4	26.7	77.9	292.4
2007	3.5	63.9	62.6	32.0	8.3	17.6	25.5	78.1	291.5

**Table 1-7**  
**Cattle on farms — Quebec**

	Bulls, 1 year and over	Beef cows	Dairy cows	Heifers			Steers, 1 year and over	Calves, under 1 year	Total
				Heifers, dairy replacement	Heifers, beef replacement	Heifers, slaughter			
thousand of head									
<b>At January 1</b>									
2001	14.8	202.7	420.0	174.0	33.0	16.0	64.5	355.0	1,280.0
2002	14.8	207.5	418.0	176.0	32.0	20.0	71.7	346.0	1,286.0
2003	14.5	218.0	403.0	172.0	32.5	19.0	63.0	381.0	1,303.0
2004	16.0	231.0	397.0	169.0	30.0	27.0	79.0	471.0	1,420.0
2005	15.5	238.0	399.0	178.0	26.0	27.0	100.0	431.5	1,415.0
2006	14.4	225.0	390.0	182.0	21.0	29.0	98.0	425.6	1,385.0
2007	13.0	214.0	394.0	176.0	20.0	31.0	109.0	408.0	1,365.0
<b>At July 1</b>									
2001	15.0	211.5	409.0	182.0	34.0	19.0	79.5	410.0	1,360.0
2002	15.0	213.5	408.0	176.5	33.0	23.0	89.0	412.0	1,370.0
2003	15.5	222.0	395.0	167.0	33.0	25.0	92.0	470.5	1,420.0
2004	16.0	236.0	410.0	181.0	34.0	28.0	112.0	498.0	1,515.0
2005	16.0	233.0	382.0	176.0	30.5	31.0	108.5	478.0	1,455.0
2006	13.5	226.5	382.5	180.0	25.0	30.0	110.0	457.5	1,425.0
2007	14.0	235.0	367.0	158.0	25.0	37.0	111.0	448.0	1,395.0

**Table 1-8**  
**Cattle on farms — Ontario**

	Bulls, 1 year and over	Beef cows	Dairy cows	Heifers			Steers, 1 year and over	Calves, under 1 year	Total
				Heifers, dairy replacement	Heifers, beef replacement	Heifers, slaughter			
thousand of head									
<b>At January 1</b>									
2001	24.0	380.0	372.0	191.0	63.0	140.0	219.0	656.0	2,045.0
2002	23.5	376.0	367.0	200.0	75.0	137.0	178.0	659.5	2,016.0
2003	25.0	392.0	364.0	205.0	70.0	138.0	258.0	635.8	2,087.8
2004	26.0	415.0	355.5	198.0	65.0	149.0	256.5	660.1	2,125.1
2005	25.0	405.0	344.8	205.0	53.0	153.5	256.6	608.6	2,051.5
2006	25.5	389.0	334.0	185.0	58.5	170.0	234.8	585.0	1,981.8
2007	20.0	364.0	327.0	176.0	44.0	146.0	220.0	606.5	1,903.5
<b>At July 1</b>									
2001	25.0	378.0	365.0	197.0	82.0	162.0	315.0	606.0	2,130.0
2002	25.0	373.0	367.0	199.5	74.5	167.0	324.0	595.0	2,125.0
2003	26.0	402.0	360.0	200.0	72.0	177.0	337.0	586.9	2,160.9
2004	26.0	410.0	348.5	200.0	70.0	173.0	360.5	592.3	2,180.3
2005	26.5	400.0	346.0	194.0	60.0	165.0	352.8	610.3	2,154.6
2006	24.5	380.0	330.0	189.5	50.0	180.0	330.6	548.0	2,032.6
2007	23.5	369.0	320.5	181.0	49.0	165.0	327.0	518.5	1,953.5

**Table 1-9**  
**Cattle on farms — East**

	Bulls, 1 year and over	Beef cows	Dairy cows	Heifers			Steers, 1 year and over	Calves, under 1 year	Total
				Heifers, dairy replacement	Heifers, beef replacement	Heifers, slaughter			
thousand of head									
<b>At January 1</b>									
2001	42.9	644.2	855.5	393.5	108.9	172.0	312.6	1,089.6	3,619.2
2002	42.0	644.0	847.4	405.0	119.7	173.6	278.1	1,084.2	3,594.0
2003	42.9	669.7	830.0	406.3	114.3	174.0	348.6	1,094.2	3,680.0
2004	45.5	705.4	814.9	396.8	107.2	193.5	363.3	1,208.4	3,835.0
2005	44.1	703.6	805.4	413.8	89.8	198.0	383.5	1,116.8	3,755.0
2006	43.5	677.2	784.6	397.6	88.3	217.8	358.8	1,087.2	3,655.0
2007	36.6	642.1	781.8	382.6	72.1	195.5	354.2	1,090.1	3,555.0
<b>At July 1</b>									
2001	43.7	650.3	836.2	408.7	129.5	197.7	423.5	1,094.9	3,784.5
2002	43.5	646.8	837.0	405.0	120.5	206.8	442.1	1,085.7	3,787.4
2003	45.0	684.2	817.4	396.8	117.8	219.5	458.7	1,135.6	3,875.0
2004	45.7	707.7	820.1	411.8	116.4	218.6	500.2	1,169.5	3,990.0
2005	46.1	695.7	789.6	400.9	100.4	215.3	489.4	1,167.6	3,905.0
2006	41.6	671.6	772.9	400.5	83.3	229.4	467.3	1,083.4	3,750.0
2007	41.0	667.9	750.1	371.0	82.3	219.6	463.5	1,044.6	3,640.0

**Table 1-10**  
**Cattle on farms — Manitoba**

	Bulls, 1 year and over	Beef cows	Dairy cows	Heifers			Steers, 1 year and over	Calves, under 1 year	Total
				Heifers, dairy replacement	Heifers, beef replacement	Heifers, slaughter			
thousand of head									
<b>At January 1</b>									
2001	25.0	524.0	42.0	17.0	68.0	37.0	49.0	443.0	1,205.0
2002	25.0	528.0	42.0	18.5	73.0	47.0	54.0	457.5	1,245.0
2003	26.0	553.5	40.5	18.0	78.0	44.0	37.0	453.0	1,250.0
2004	30.0	638.0	42.0	20.0	80.0	54.0	77.0	509.0	1,450.0
2005	31.5	650.0	44.0	18.0	80.0	55.0	70.0	541.5	1,490.0
2006	30.5	673.0	45.0	19.0	77.0	60.0	60.0	525.5	1,490.0
2007	28.0	623.0	44.5	18.5	62.0	47.0	45.0	507.0	1,375.0
<b>At July 1</b>									
2001	27.0	566.0	42.5	20.0	84.0	62.0	105.0	518.5	1,425.0
2002	27.0	574.0	41.5	20.0	92.0	74.0	112.0	529.5	1,470.0
2003	31.0	622.0	42.0	21.0	100.0	92.0	124.0	558.0	1,590.0
2004	33.0	650.0	42.0	23.0	96.0	107.0	155.0	624.0	1,730.0
2005	33.0	676.0	43.5	22.5	95.0	108.5	110.5	646.0	1,735.0
2006	32.0	680.0	44.0	20.0	80.0	90.0	100.0	634.0	1,680.0
2007	28.5	612.0	45.0	20.5	72.0	105.0	95.0	562.0	1,540.0

**Table 1-11**  
**Cattle on farms — Saskatchewan**

	Bulls, 1 year and over	Beef cows	Dairy cows	Heifers			Steers, 1 year and over	Calves, under 1 year	Total
				Heifers, dairy replacement	Heifers, beef replacement	Heifers, slaughter			
thousand of head									
<b>At January 1</b>									
2001	58.0	1,160.0	33.0	14.0	175.0	24.0	40.0	796.0	2,300.0
2002	57.0	1,220.0	28.0	14.0	165.0	23.0	33.0	877.5	2,417.5
2003	58.0	1,318.0	32.0	15.0	160.0	47.0	57.0	856.0	2,543.0
2004	68.0	1,426.0	31.5	14.5	185.0	51.0	75.0	1,004.0	2,855.0
2005	70.0	1,535.0	31.0	14.0	176.0	49.0	71.0	1,094.0	3,040.0
2006	69.0	1,560.0	29.0	12.0	183.0	47.0	73.0	977.0	2,950.0
2007	64.0	1,484.5	28.5	12.0	170.0	52.0	79.0	1,040.0	2,930.0
<b>At July 1</b>									
2001	63.0	1,240.0	30.0	13.5	220.0	60.0	125.0	1,148.5	2,900.0
2002	61.0	1,270.0	29.0	13.5	213.0	64.0	122.5	1,167.0	2,940.0
2003	70.0	1,335.0	34.0	15.0	240.0	105.0	150.0	1,271.0	3,220.0
2004	74.0	1,500.0	31.0	14.0	222.0	130.0	197.0	1,372.0	3,540.0
2005	75.0	1,545.0	29.5	13.5	245.0	122.0	165.0	1,430.0	3,625.0
2006	72.0	1,508.0	28.5	12.5	206.0	90.0	145.0	1,388.0	3,450.0
2007	70.0	1,480.0	30.0	14.0	190.0	105.0	175.0	1,366.0	3,430.0

**Table 1-12**  
**Cattle on farms — Alberta**

	Bulls, 1 year and over	Beef cows	Dairy cows	Heifers			Steers, 1 year and over	Calves, under 1 year	Total
				Heifers, dairy replacement	Heifers, beef replacement	Heifers, slaughter			
thousand of head									
<b>At January 1</b>									
2001	98.0	1,995.0	90.0	35.0	275.0	560.0	800.0	1,976.0	5,829.0
2002	98.0	1,959.0	92.0	36.0	250.0	610.0	800.0	1,980.0	5,825.0
2003	96.0	1,915.0	87.0	35.0	250.0	530.0	700.0	1,697.0	5,310.0
2004	110.0	1,960.0	86.5	35.0	270.5	558.0	635.0	2,020.0	5,675.0
2005	110.0	2,090.0	83.0	36.0	255.0	630.0	595.0	2,131.0	5,930.0
2006	105.0	2,052.0	85.5	36.5	245.0	647.0	625.0	2,104.0	5,900.0
2007	101.5	2,000.0	79.5	35.0	253.0	657.0	637.0	1,917.0	5,680.0
<b>At July 1</b>									
2001	114.0	2,060.0	91.0	39.0	370.0	720.0	960.0	2,146.0	6,500.0
2002	110.0	2,040.0	90.0	38.0	345.0	750.0	868.0	2,146.0	6,387.0
2003	109.0	1,990.0	85.0	38.0	350.0	680.0	798.0	2,050.0	6,100.0
2004	113.0	2,150.0	82.0	39.0	320.0	765.0	780.0	2,151.0	6,400.0
2005	119.0	2,200.0	85.0	38.0	352.0	825.0	830.0	2,251.0	6,700.0
2006	105.0	2,025.0	82.0	38.0	278.0	812.0	888.0	2,072.0	6,300.0
2007	108.0	2,076.0	83.0	38.0	284.0	835.0	1,000.0	2,046.0	6,470.0

**Table 1-13**  
**Cattle on farms — British Columbia**

	Bulls, 1 year and over	Beef cows	Dairy cows	Heifers			Steers, 1 year and over	Calves, under 1 year	Total
				Heifers, dairy replacement	Heifers, beef replacement	Heifers, slaughter			
thousand of head									
<b>At January 1</b>									
2001	15.5	279.0	70.5	38.0	47.0	8.0	20.0	177.0	655.0
2002	15.0	285.0	74.5	34.0	46.0	11.0	30.0	174.5	670.0
2003	16.5	296.0	76.0	38.0	46.0	10.0	31.0	169.5	683.0
2004	16.0	290.0	80.0	38.0	45.0	14.0	53.0	204.0	740.0
2005	17.0	305.0	78.0	36.0	37.0	13.0	40.0	184.0	710.0
2006	16.0	285.0	75.0	30.0	35.0	15.0	30.0	174.0	660.0
2007	14.5	250.5	70.5	32.0	30.0	12.0	30.0	150.5	590.0
<b>At July 1</b>									
2001	17.5	283.0	73.0	36.0	55.0	20.0	45.0	285.5	815.0
2002	18.0	291.0	75.0	36.5	57.5	22.0	47.0	289.5	836.5
2003	18.5	293.0	77.0	34.0	56.0	28.0	67.5	311.0	885.0
2004	19.0	327.0	78.0	35.0	51.0	32.0	73.0	335.0	950.0
2005	18.0	319.5	77.5	32.5	48.5	35.0	63.0	321.0	915.0
2006	17.0	280.0	73.0	35.5	43.5	26.0	55.0	290.0	820.0
2007	16.0	277.0	71.5	36.5	40.0	25.0	57.0	282.0	805.0

**Table 1-14**  
**Cattle on farms — West**

	Bulls, 1 year and over	Beef cows	Dairy cows	Heifers			Steers, 1 year and over	Calves, under 1 year	Total
				Heifers, dairy replacement	Heifers, beef replacement	Heifers, slaughter			
thousand of head									
<b>At January 1</b>									
2001	196.5	3,958.0	235.5	104.0	565.0	629.0	909.0	3,392.0	9,989.0
2002	195.0	3,992.0	236.5	102.5	534.0	691.0	917.0	3,489.5	10,157.5
2003	196.5	4,082.5	235.5	106.0	534.0	631.0	825.0	3,175.5	9,786.0
2004	224.0	4,314.0	240.0	107.5	580.5	677.0	840.0	3,737.0	10,720.0
2005	228.5	4,580.0	236.0	104.0	548.0	747.0	776.0	3,950.5	11,170.0
2006	220.5	4,570.0	234.5	97.5	540.0	769.0	788.0	3,780.5	11,000.0
2007	208.0	4,358.0	223.0	97.5	515.0	768.0	791.0	3,614.5	10,575.0
<b>At July 1</b>									
2001	221.5	4,149.0	236.5	108.5	729.0	862.0	1,235.0	4,098.5	11,640.0
2002	216.0	4,175.0	235.5	108.0	707.5	910.0	1,149.5	4,132.0	11,633.5
2003	228.5	4,240.0	238.0	108.0	746.0	905.0	1,139.5	4,190.0	11,795.0
2004	239.0	4,627.0	233.0	111.0	689.0	1,034.0	1,205.0	4,482.0	12,620.0
2005	245.0	4,740.5	235.5	106.5	740.5	1,090.5	1,168.5	4,648.0	12,975.0
2006	226.0	4,493.0	227.5	106.0	607.5	1,018.0	1,188.0	4,384.0	12,250.0
2007	222.5	4,445.0	229.5	109.0	586.0	1,070.0	1,327.0	4,256.0	12,245.0

**Table 2**  
**Cull cows at July 1, 2007<sup>1</sup>**

	Newfoundland and Labrador	Prince Edward Island	Nova Scotia	New Brunswick	Atlantic Provinces	Quebec	Ontario	Eastern Provinces
thousand of head								
<b>Total cows</b>	<b>7.4</b>	<b>30.6</b>	<b>47.4</b>	<b>41.1</b>	<b>126.5</b>	<b>602.0</b>	<b>689.5</b>	<b>1,418.0</b>
Cull cows on farms	0.9	3.1	5.3	4.7	14.0	55.9	78.6	148.5
Expected to calve	..	..	..	..	..	..	..	..
9 years and over	0.2	5.0	8.5	9.6	23.3	78.9	101.2	203.4
<b>Dairy cows</b>	<b>6.8</b>	<b>14.0</b>	<b>22.7</b>	<b>19.1</b>	<b>62.6</b>	<b>367.0</b>	<b>320.5</b>	<b>750.1</b>
Cull cows, dairy	0.8	0.9	2.2	1.4	5.3	31.0	32.2	68.5
Expected to calve	..	..	..	..	..	..	..	..
9 years and over	0.1	1.1	1.2	1.3	3.7	26.0	16.3	46.0
<b>Beef cows</b>	<b>0.6</b>	<b>16.6</b>	<b>24.7</b>	<b>22.0</b>	<b>63.9</b>	<b>235.0</b>	<b>369.0</b>	<b>667.9</b>
Cull cows, beef	0.1	2.2	3.1	3.3	8.7	24.9	46.4	80.0
Expected to calve	..	..	..	..	..	..	..	..
9 years and over	0.1	3.9	7.3	8.3	19.6	52.9	84.9	157.4
	Manitoba	Saskat- chewan	Alberta	British Columbia	Western Provinces	Canada		
thousand of head								
<b>Total cows</b>	<b>657.0</b>	<b>1,510.0</b>	<b>2,159.0</b>	<b>348.5</b>	<b>4,674.5</b>	<b>6,092.5</b>		
Cull cows on farms	80.0	158.5	259.0	39.0	536.5	685.0		
Expected to calve	..	..	..	..	..	..		
9 years and over	153.5	312.3	429.0	59.8	954.6	1,158.0		
<b>Dairy cows</b>	<b>45.0</b>	<b>30.0</b>	<b>83.0</b>	<b>71.5</b>	<b>229.5</b>	<b>979.6</b>		
Cull cows, dairy	5.0	3.5	9.0	9.0	26.5	95.0		
Expected to calve	..	..	..	..	..	..		
9 years and over	3.5	1.5	4.0	3.0	12.0	58.0		
<b>Beef cows</b>	<b>612.0</b>	<b>1,480.0</b>	<b>2,076.0</b>	<b>277.0</b>	<b>4,445.0</b>	<b>5,112.9</b>		
Cull cows, beef	75.0	155.0	250.0	30.0	510.0	590.0		
Expected to calve	..	..	..	..	..	..		
9 years and over	150.0	310.8	425.0	56.8	942.6	1,100.0		
	Newfoundland and Labrador	Prince Edward Island	Nova Scotia	New Brunswick	Atlantic Provinces	Quebec	Ontario	Eastern Provinces
percentage								
<b>Total cows</b>	<b>100.0</b>	<b>100.0</b>	<b>100.0</b>	<b>100.0</b>	<b>100.0</b>	<b>100.0</b>	<b>100.0</b>	<b>100.0</b>
Cull cows on farms	12.2	10.1	11.2	11.4	11.1	9.3	11.4	10.5
Expected to calve	..	..	..	..	..	..	..	..
9 years and over	2.7	16.3	17.9	23.4	18.4	13.1	14.7	14.3
<b>Dairy cows</b>	<b>100.0</b>	<b>100.0</b>	<b>100.0</b>	<b>100.0</b>	<b>100.0</b>	<b>100.0</b>	<b>100.0</b>	<b>100.0</b>
Cull cows, dairy	11.8	6.4	9.7	7.3	8.5	8.4	10.0	9.1
Expected to calve	..	..	..	..	..	..	..	..
9 years and over	1.5	7.9	5.3	6.8	5.9	7.1	5.1	6.1
<b>Beef cows</b>	<b>100.0</b>	<b>100.0</b>	<b>100.0</b>	<b>100.0</b>	<b>100.0</b>	<b>100.0</b>	<b>100.0</b>	<b>100.0</b>
Cull cows, beef	16.7	13.3	12.6	15.0	13.6	10.6	12.6	12.0
Expected to calve	..	..	..	..	..	..	..	..
9 years and over	16.7	23.5	29.6	37.7	30.7	22.5	23.0	23.6
	Manitoba	Saskat- chewan	Alberta	British Columbia	Western Provinces	Canada		
percentage								
<b>Total cows</b>	<b>100.0</b>	<b>100.0</b>	<b>100.0</b>	<b>100.0</b>	<b>100.0</b>	<b>100.0</b>	<b>100.0</b>	<b>100.0</b>
Cull cows on farms	12.2	10.5	12.0	11.2	11.5	11.5	11.5	11.2
Expected to calve	..	..	..	..	..	..	..	..
9 years and over	23.4	20.7	19.9	17.2	20.4	19.0	19.0	19.0
<b>Dairy cows</b>	<b>100.0</b>	<b>100.0</b>	<b>100.0</b>	<b>100.0</b>	<b>100.0</b>	<b>100.0</b>	<b>100.0</b>	<b>100.0</b>
Cull cows, dairy	11.1	11.7	10.8	12.6	11.5	9.7	9.7	9.7
Expected to calve	..	..	..	..	..	..	..	..
9 years and over	7.8	5.0	4.8	4.2	5.2	5.9	5.9	5.9
<b>Beef cows</b>	<b>100.0</b>	<b>100.0</b>	<b>100.0</b>	<b>100.0</b>	<b>100.0</b>	<b>100.0</b>	<b>100.0</b>	<b>100.0</b>
Cull cows, beef	12.3	10.5	12.0	10.8	11.5	11.5	11.5	11.5
Expected to calve	..	..	..	..	..	..	..	..
9 years and over	24.5	21.0	20.5	20.5	21.2	21.5	21.5	21.5

1. Cows that would be sent for slaughter because they are no longer productive.

**Table 3**  
**Feeder cattle by weight category, at July 1, 2007**

	Newfoundland and Labrador	Prince Edward Island	Nova Scotia	New Brunswick	Atlantic Provinces	Quebec	Ontario	Eastern Provinces
thousand of head								
<b>Total feeders</b>	<b>0.2</b>	<b>26.7</b>	<b>8.9</b>	<b>7.3</b>	<b>43.1</b>	<b>148.0</b>	<b>492.0</b>	<b>683.1</b>
Total heavy weight	0.0	6.6	0.7	1.7	9.0	65.0	134.0	208.0
Total medium weight	0.0	10.7	1.7	2.1	14.5	42.0	140.0	196.5
Total light weight	0.2	9.4	6.5	3.5	19.6	41.0	218.0	278.6
<b>Total feeder heifers</b>	<b>0.1</b>	<b>10.6</b>	<b>3.9</b>	<b>3.0</b>	<b>17.6</b>	<b>37.0</b>	<b>165.0</b>	<b>219.6</b>
Feeder heifers 1100 pounds (500 kilograms) and over	0.0	2.3	0.3	0.9	3.5	13.0	46.0	62.5
Feeder heifers 900 to 1100 pounds (409 to 500 kilograms)	0.0	4.8	0.4	0.7	5.9	11.0	45.0	61.9
Feeder heifers 900 pounds (409 kilograms) or less	0.1	3.5	3.2	1.4	8.2	13.0	74.0	95.2
<b>Total steers</b>	<b>0.1</b>	<b>16.1</b>	<b>5.0</b>	<b>4.3</b>	<b>25.5</b>	<b>111.0</b>	<b>327.0</b>	<b>463.5</b>
Steers 1250 pounds (568 kilograms) and over	0.0	4.3	0.4	0.8	5.5	52.0	88.0	145.5
Steers 1000 to 1250 pounds (455 to 568 kilograms)	0.0	5.9	1.3	1.4	8.6	31.0	95.0	134.6
Steers 1000 pounds (455 kilograms) or less	0.1	5.9	3.3	2.1	11.4	28.0	144.0	183.4
<b>Feeders on finishing ration</b>	<b>0.0</b>	<b>14.3</b>	<b>4.1</b>	<b>3.2</b>	<b>21.6</b>	<b>110.0</b>	<b>238.4</b>	<b>370.0</b>
<b>Feeders under 21 months</b>	..	..	..	..	..	..	..	..
	Manitoba	Saskat- chewan	Alberta	British Columbia	Western Provinces	Canada		
thousand of head								
<b>Total feeders</b>	<b>200.0</b>	<b>280.0</b>	<b>1,835.0</b>	<b>82.0</b>	<b>2,397.0</b>	<b>3,080.1</b>		
Total heavy weight	28.0	28.0	445.0	10.0	511.0	719.0		
Total medium weight	28.0	41.0	530.0	7.0	606.0	802.5		
Total light weight	144.0	211.0	860.0	65.0	1,280.0	1,558.6		
<b>Total feeder heifers</b>	<b>105.0</b>	<b>105.0</b>	<b>835.0</b>	<b>25.0</b>	<b>1,070.0</b>	<b>1,289.6</b>		
Feeder heifers 1100 pounds (500 kilograms) and over	14.0	10.0	210.0	2.0	236.0	298.5		
Feeder heifers 900 to 1100 pounds (409 to 500 kilograms)	16.0	15.0	260.0	3.0	294.0	355.9		
Feeder heifers 900 pounds (409 kilograms) or less	75.0	80.0	365.0	20.0	540.0	635.2		
<b>Total steers</b>	<b>95.0</b>	<b>175.0</b>	<b>1,000.0</b>	<b>57.0</b>	<b>1,327.0</b>	<b>1,790.5</b>		
Steers 1250 pounds (568 kilograms) and over	14.0	18.0	235.0	8.0	275.0	420.5		
Steers 1000 to 1250 pounds (455 to 568 kilograms)	12.0	26.0	270.0	4.0	312.0	446.6		
Steers 1000 pounds (455 kilograms) or less	69.0	131.0	495.0	45.0	740.0	923.4		
<b>Feeders on finishing ration</b>	<b>65.0</b>	<b>70.0</b>	<b>970.0</b>	<b>15.0</b>	<b>1,120.0</b>	<b>1,490.0</b>		
<b>Feeders under 21 months</b>	..	..	..	..	..	..		



Table 3 – continued

## Feeder cattle by weight category, at July 1, 2007

	Newfoundland and Labrador	Prince Edward Island	Nova Scotia	New Brunswick	Atlantic Provinces	Quebec	Ontario	Eastern Provinces
	percentage							
<b>Total feeders</b>	<b>100.0</b>	<b>100.0</b>	<b>100.0</b>	<b>100.0</b>	<b>100.0</b>	<b>100.0</b>	<b>100.0</b>	<b>100.0</b>
Total heavy weight	0.0	24.7	7.9	23.3	20.9	43.9	27.2	30.4
Total medium weight	0.0	40.1	19.1	28.8	33.6	28.4	28.5	28.8
Total light weight	100.0	35.2	73.0	47.9	45.5	27.7	44.3	40.8
<b>Total feeder heifers</b>	<b>100.0</b>	<b>100.0</b>	<b>100.0</b>	<b>100.0</b>	<b>100.0</b>	<b>100.0</b>	<b>100.0</b>	<b>100.0</b>
Feeder heifers 1100 pounds (500 kilograms) and over	0.0	21.7	7.7	30.0	19.9	35.1	27.9	28.5
Feeder heifers 900 to 1100 pounds (409 to 500 kilograms)	0.0	45.3	10.3	23.3	33.5	29.7	27.3	28.2
Feeder heifers 900 pounds (409 kilograms) or less	100.0	33.0	82.1	46.7	46.6	35.1	44.8	43.4
<b>Total steers</b>	<b>100.0</b>	<b>100.0</b>	<b>100.0</b>	<b>100.0</b>	<b>100.0</b>	<b>100.0</b>	<b>100.0</b>	<b>100.0</b>
Steers 1250 pounds (568 kilograms) and over	0.0	26.7	8.0	18.6	21.6	46.8	26.9	31.4
Steers 1000 to 1250 pounds (455 to 568 kilograms)	0.0	36.6	26.0	32.6	33.7	27.9	29.1	29.0
Steers 1000 pounds (455 kilograms) or less	100.0	36.6	66.0	48.8	44.7	25.2	44.0	39.6
<b>Feeders on finishing ration</b>	<b>0.0</b>	<b>53.6</b>	<b>46.1</b>	<b>43.8</b>	<b>50.1</b>	<b>74.3</b>	<b>48.5</b>	<b>54.2</b>
<b>Feeders under 21 months</b>	..	..	..	..	..	..	..	..
	Manitoba	Saskat- chewan	Alberta	British Columbia	Western Provinces	Canada		
	percentage							
<b>Total feeders</b>	<b>100.0</b>	<b>100.0</b>	<b>100.0</b>	<b>100.0</b>	<b>100.0</b>	<b>100.0</b>	<b>100.0</b>	<b>100.0</b>
Total heavy weight	14.0	10.0	24.3	12.2	21.3	23.3		
Total medium weight	14.0	14.6	28.9	8.5	25.3	26.1		
Total light weight	72.0	75.4	46.9	79.3	53.4	50.6		
<b>Total feeder heifers</b>	<b>100.0</b>	<b>100.0</b>	<b>100.0</b>	<b>100.0</b>	<b>100.0</b>	<b>100.0</b>	<b>100.0</b>	<b>100.0</b>
Feeder heifers 1100 pounds (500 kilograms) and over	13.3	9.5	25.1	8.0	22.1	23.1		
Feeder heifers 900 to 1100 pounds (409 to 500 kilograms)	15.2	14.3	31.1	12.0	27.5	27.6		
Feeder heifers 900 pounds (409 kilograms) or less	71.4	76.2	43.7	80.0	50.5	49.3		
<b>Total steers</b>	<b>100.0</b>	<b>100.0</b>	<b>100.0</b>	<b>100.0</b>	<b>100.0</b>	<b>100.0</b>	<b>100.0</b>	<b>100.0</b>
Steers 1250 pounds (568 kilograms) and over	14.7	10.3	23.5	14.0	20.7	23.5		
Steers 1000 to 1250 pounds (455 to 568 kilograms)	12.6	14.9	27.0	7.0	23.5	24.9		
Steers 1000 pounds (455 kilograms) or less	72.6	74.9	49.5	78.9	55.8	51.6		
<b>Feeders on finishing ration</b>	<b>32.5</b>	<b>25.0</b>	<b>52.9</b>	<b>18.3</b>	<b>46.7</b>	<b>48.4</b>		
<b>Feeders under 21 months</b>	..	..	..	..	..	..		

**Table 4**  
**Cattle, supply and demand**

	Newfoundland and Labrador	Prince Edward Island	Nova Scotia	New Brunswick	Atlantic Provinces	Canada
thousand of head						
<b>January to June 2002</b>						
<b>Total supply</b>	<b>11.0</b>	<b>100.2</b>	<b>130.5</b>	<b>114.3</b>	<b>356.0</b>	<b>19,208.0</b>
Beginning inventory <sup>1</sup>	9.5	85.0	106.5	91.0	292.0	13,751.5
Calves born	1.5	15.1	24.0	23.1	63.7	4,684.6
Interprovincial imports	0.0	0.1	0.0	0.2	0.3	698.8
International imports	0.0	0.0	0.0	0.0	0.0	73.1
<b>Total demand <sup>1</sup></b>	<b>11.0</b>	<b>100.2</b>	<b>130.5</b>	<b>114.3</b>	<b>356.0</b>	<b>19,208.0</b>
Slaughter	1.2	12.8	11.4	9.7	35.1	1,910.9
Interprovincial exports	0.0	0.0	8.6	9.7	18.3	698.8
International exports	0.0	0.2	0.3	1.4	1.9	735.8
Deaths and condemnations	0.4	2.2	3.2	2.5	8.3	441.6
Ending inventory <sup>1</sup>	9.4	85.0	107.0	91.0	292.4	15,420.9
<b>July to December 2002</b>						
<b>Total supply</b>	<b>11.2</b>	<b>98.9</b>	<b>124.3</b>	<b>106.9</b>	<b>341.3</b>	<b>17,471.3</b>
Beginning inventory <sup>1</sup>	9.4	85.0	107.0	91.0	292.4	15,420.9
Calves born	1.8	12.0	17.3	15.7	46.8	1,020.1
Interprovincial imports	0.0	1.9	0.0	0.2	2.1	980.3
International imports	0.0	0.0	0.0	0.0	0.0	50.0
<b>Total demand <sup>1</sup></b>	<b>11.2</b>	<b>98.9</b>	<b>124.3</b>	<b>106.9</b>	<b>341.3</b>	<b>17,471.3</b>
Slaughter	1.1	11.5	12.5	8.3	33.4	1,911.9
Interprovincial exports	0.0	0.0	3.0	4.1	7.1	980.3
International exports	0.0	1.4	0.1	1.8	3.3	952.3
Deaths and condemnations	0.4	2.0	3.2	2.7	8.3	160.8
Ending inventory <sup>1</sup>	9.7	84.0	105.5	90.0	289.2	13,466.0
<b>January to June 2003</b>						
<b>Total supply</b>	<b>11.4</b>	<b>102.4</b>	<b>128.5</b>	<b>114.2</b>	<b>356.5</b>	<b>18,926.8</b>
Beginning inventory <sup>1</sup>	9.7	84.0	105.5	90.0	289.2	13,466.0
Calves born	1.7	17.7	23.0	24.2	66.6	4,807.6
Interprovincial imports	0.0	0.7	0.0	0.0	0.7	607.8
International imports	0.0	0.0	0.0	0.0	0.0	45.4
<b>Total demand <sup>1</sup></b>	<b>11.4</b>	<b>102.4</b>	<b>128.5</b>	<b>114.2</b>	<b>356.5</b>	<b>18,926.8</b>
Slaughter	0.9	10.7	10.2	8.6	30.4	1,686.0
Interprovincial exports	0.0	0.0	8.0	10.1	18.1	607.8
International exports	0.0	4.0	0.1	1.5	5.6	505.6
Deaths and condemnations	0.4	2.2	3.2	2.5	8.3	457.4
Ending inventory <sup>1</sup>	10.1	85.5	107.0	91.5	294.1	15,670.0
<b>July to December 2003</b>						
<b>Total supply</b>	<b>12.1</b>	<b>97.8</b>	<b>122.8</b>	<b>105.4</b>	<b>338.1</b>	<b>17,377.6</b>
Beginning inventory <sup>1</sup>	10.1	85.5	107.0	91.5	294.1	15,670.0
Calves born	2.0	10.4	15.8	13.8	42.0	863.6
Interprovincial imports	0.0	1.9	0.0	0.1	2.0	834.8
International imports	0.0	0.0	0.0	0.0	0.0	9.2
<b>Total demand <sup>1</sup></b>	<b>12.1</b>	<b>97.8</b>	<b>122.8</b>	<b>105.4</b>	<b>338.1</b>	<b>17,377.6</b>
Slaughter	1.3	11.6	12.7	9.9	35.5	1,823.8
Interprovincial exports	0.0	0.0	1.3	2.3	3.6	834.8
International exports	0.0	0.0	0.0	0.0	0.0	0.0
Deaths and condemnations	0.4	2.2	3.3	3.2	9.1	164.0
Ending inventory <sup>1</sup>	10.4	84.0	105.5	90.0	289.9	14,555.0
<b>January to June 2004</b>						
<b>Total supply</b>	<b>12.1</b>	<b>101.7</b>	<b>129.5</b>	<b>115.2</b>	<b>358.5</b>	<b>19,833.8</b>
Beginning inventory <sup>1</sup>	10.4	84.0	105.5	90.0	289.9	14,555.0
Calves born	1.7	17.3	24.0	25.2	68.2	4,619.7
Interprovincial imports	0.0	0.4	0.0	0.0	0.4	649.8
International imports	0.0	0.0	0.0	0.0	0.0	9.3
<b>Total demand <sup>1</sup></b>	<b>12.1</b>	<b>101.7</b>	<b>129.5</b>	<b>115.2</b>	<b>358.5</b>	<b>19,833.8</b>
Slaughter	1.0	13.5	11.4	9.3	35.2	2,138.4
Interprovincial exports	0.0	0.0	8.6	11.9	20.5	649.8
International exports	0.0	0.0	0.0	0.0	0.0	0.0
Deaths and condemnations	0.4	2.2	3.5	2.0	8.1	435.6
Ending inventory <sup>1</sup>	10.7	86.0	106.0	92.0	294.7	16,610.0

See footnotes at the end of the table.

**Table 4 – continued**  
**Cattle, supply and demand**

	Newfoundland and Labrador	Prince Edward Island	Nova Scotia	New Brunswick	Atlantic Provinces	Canada
	thousand of head					
<b>July to December 2004</b>						
<b>Total supply</b>	<b>12.7</b>	<b>99.3</b>	<b>122.3</b>	<b>105.6</b>	<b>339.9</b>	<b>18,543.8</b>
Beginning inventory <sup>1</sup>	10.7	86.0	106.0	92.0	294.7	16,610.0
Calves born	2.0	12.1	16.3	13.6	44.0	807.7
Interprovincial imports	0.0	1.2	0.0	0.0	1.2	1,116.7
International imports	0.0	0.0	0.0	0.0	0.0	9.4
<b>Total demand <sup>1</sup></b>	<b>12.7</b>	<b>99.3</b>	<b>122.3</b>	<b>105.6</b>	<b>339.9</b>	<b>18,543.8</b>
Slaughter	1.3	13.9	13.9	10.6	39.7	2,294.8
Interprovincial exports	0.0	0.0	1.1	2.1	3.2	1,116.7
International exports	0.0	0.0	0.0	0.0	0.0	0.0
Deaths and condemnations	0.4	1.9	3.3	2.9	8.5	207.3
Ending inventory <sup>1</sup>	11.0	83.5	104.0	90.0	288.5	14,925.0
<b>January to June 2005</b>						
<b>Total supply</b>	<b>12.9</b>	<b>103.7</b>	<b>128.3</b>	<b>116.2</b>	<b>361.1</b>	<b>20,361.3</b>
Beginning inventory <sup>1</sup>	11.0	83.5	104.0	90.0	288.5	14,925.0
Calves born	1.9	18.0	24.3	26.0	70.2	4,677.3
Interprovincial imports	0.0	2.2	0.0	0.2	2.4	745.9
International imports	0.0	0.0	0.0	0.0	0.0	13.1
<b>Total demand <sup>1</sup></b>	<b>12.9</b>	<b>103.7</b>	<b>128.3</b>	<b>116.2</b>	<b>361.1</b>	<b>20,361.3</b>
Slaughter	1.1	15.4	11.4	10.1	38.0	2,277.5
Interprovincial exports	0.0	0.0	8.6	11.9	20.5	745.9
International exports	0.0	0.0	0.0	0.0	0.0	0.0
Deaths and condemnations	0.4	1.8	2.8	2.2	7.2	457.9
Ending inventory <sup>1</sup>	11.4	86.5	105.5	92.0	295.4	16,880.0
<b>July to December 2005</b>						
<b>Total supply</b>	<b>13.5</b>	<b>100.5</b>	<b>121.0</b>	<b>105.1</b>	<b>340.1</b>	<b>18,753.1</b>
Beginning inventory <sup>1</sup>	11.4	86.5	105.5	92.0	295.4	16,880.0
Calves born	2.1	12.5	15.5	13.0	43.1	823.8
Interprovincial imports	0.0	1.5	0.0	0.1	1.6	1,041.3
International imports	0.0	0.0	0.0	0.0	0.0	8.0
<b>Total demand <sup>1</sup></b>	<b>13.5</b>	<b>100.5</b>	<b>121.0</b>	<b>105.1</b>	<b>340.1</b>	<b>18,753.1</b>
Slaughter	1.4	13.2	14.2	10.1	38.9	2,105.9
Interprovincial exports	0.0	0.0	1.1	2.9	4.0	1,041.3
International exports	0.0	0.0	0.0	0.2	0.2	558.9
Deaths and condemnations	0.4	1.8	3.7	2.9	8.8	392.0
Ending inventory <sup>1</sup>	11.7	85.5	102.0	89.0	288.2	14,655.0
<b>January to June 2006</b>						
<b>Total supply</b>	<b>13.4</b>	<b>103.5</b>	<b>126.8</b>	<b>113.8</b>	<b>357.5</b>	<b>19,783.8</b>
Beginning inventory <sup>1</sup>	11.7	85.5	102.0	89.0	288.2	14,655.0
Calves born	1.7	17.7	24.8	24.8	69.0	4,436.3
Interprovincial imports	0.0	0.3	0.0	0.0	0.3	671.8
International imports	0.0	0.0	0.0	0.0	0.0	20.7
<b>Total demand <sup>1</sup></b>	<b>13.4</b>	<b>103.5</b>	<b>126.8</b>	<b>113.8</b>	<b>357.5</b>	<b>19,783.8</b>
Slaughter	1.1	14.1	11.0	9.8	36.0	2,018.1
Interprovincial exports	0.0	0.0	8.9	12.4	21.3	671.8
International exports	0.0	0.0	0.0	0.0	0.0	528.0
Deaths and condemnations	0.4	2.4	2.9	2.1	7.8	565.9
Ending inventory <sup>1</sup>	11.9	87.0	104.0	89.5	292.4	16,000.0
<b>July to December 2006</b>						
<b>Total supply</b>	<b>13.8</b>	<b>99.1</b>	<b>119.4</b>	<b>102.5</b>	<b>334.8</b>	<b>17,995.3</b>
Beginning inventory <sup>1</sup>	11.9	87.0	104.0	89.5	292.4	16,000.0
Calves born	1.9	11.2	15.4	13.0	41.5	876.8
Interprovincial imports	0.0	0.9	0.0	0.0	0.9	1,101.2
International imports	0.0	0.0	0.0	0.0	0.0	17.3
<b>Total demand <sup>1</sup></b>	<b>13.8</b>	<b>99.1</b>	<b>119.4</b>	<b>102.5</b>	<b>334.8</b>	<b>17,995.3</b>
Slaughter	1.4	12.3	13.3	9.3	36.3	1,944.2
Interprovincial exports	0.0	0.0	1.1	2.5	3.6	1,101.2
International exports	0.0	0.0	0.0	0.1	0.1	503.9
Deaths and condemnations	0.4	1.8	3.5	2.6	8.3	316.0
Ending inventory <sup>1</sup>	12.0	85.0	101.5	88.0	286.5	14,130.0

See footnotes at the end of the table.

Table 4 – continued

## Cattle, supply and demand

	Newfoundland and Labrador	Prince Edward Island	Nova Scotia	New Brunswick	Atlantic Provinces	Canada
	thousand of head					
<b>January to June 2007</b>						
<b>Total supply</b>	<b>14.0</b>	<b>104.4</b>	<b>125.8</b>	<b>111.5</b>	<b>355.7</b>	<b>19,567.2</b>
Beginning inventory <sup>1</sup>	12.0	85.0	101.5	88.0	286.5	14,130.0
Calves born	2.0	17.3	24.3	23.5	67.1	4,695.7
Interprovincial imports	0.0	2.1	0.0	0.0	2.1	712.9
International imports	0.0	0.0	0.0	0.0	0.0	28.6
<b>Total demand <sup>1</sup></b>	<b>14.0</b>	<b>104.4</b>	<b>125.8</b>	<b>111.5</b>	<b>355.7</b>	<b>19,567.2</b>
Slaughter	1.1	12.2	10.7	9.2	33.2	1,948.2
Interprovincial exports	0.0	0.0	9.7	12.8	22.5	712.9
International exports	0.0	0.0	0.0	0.1	0.1	612.6
Deaths and condemnations	0.4	2.2	3.4	2.4	8.4	408.5
Ending inventory <sup>1</sup>	12.5	90.0	102.0	87.0	291.5	15,885.0

See footnotes at the end of the table.

**Table 4 – continued**  
**Cattle, supply and demand**

	Quebec	Ontario	Eastern Provinces	Canada
thousand of head				
<b>January to June 2002</b>				
<b>Total supply</b>	<b>1,728.4</b>	<b>2,640.5</b>	<b>4,724.9</b>	<b>19,208.0</b>
Beginning inventory <sup>1</sup>	1,286.0	2,016.0	3,594.0	13,751.5
Calves born	365.0	417.5	846.2	4,684.6
Interprovincial imports	37.1	185.7	223.1	698.8
International imports	40.3	21.3	61.6	73.1
<b>Total demand <sup>1</sup></b>	<b>1,728.4</b>	<b>2,640.5</b>	<b>4,724.9</b>	<b>19,208.0</b>
Slaughter	229.9	332.6	597.6	1,910.9
Interprovincial exports	27.2	18.0	63.5	698.8
International exports	54.1	113.1	169.1	735.8
Deaths and condemnations	47.2	51.8	107.3	441.6
Ending inventory <sup>1</sup>	1,370.0	2,125.0	3,787.4	15,420.9
<b>July to December 2002</b>				
<b>Total supply</b>	<b>1,657.0</b>	<b>2,585.4</b>	<b>4,583.7</b>	<b>17,471.3</b>
Beginning inventory <sup>1</sup>	1,370.0	2,125.0	3,787.4	15,420.9
Calves born	199.8	253.2	499.8	1,020.1
Interprovincial imports	54.6	198.5	255.2	980.3
International imports	32.6	8.7	41.3	50.0
<b>Total demand <sup>1</sup></b>	<b>1,657.0</b>	<b>2,585.4</b>	<b>4,583.7</b>	<b>17,471.3</b>
Slaughter	236.3	315.1	584.8	1,911.9
Interprovincial exports	35.2	30.2	72.5	980.3
International exports	56.0	115.6	174.9	952.3
Deaths and condemnations	26.5	36.7	71.5	160.8
Ending inventory <sup>1</sup>	1,303.0	2,087.8	3,680.0	13,466.0
<b>January to June 2003</b>				
<b>Total supply</b>	<b>1,775.7</b>	<b>2,657.1</b>	<b>4,789.3</b>	<b>18,926.8</b>
Beginning inventory <sup>1</sup>	1,303.0	2,087.8	3,680.0	13,466.0
Calves born	382.2	437.0	885.8	4,807.6
Interprovincial imports	61.5	123.8	186.0	607.8
International imports	29.0	8.5	37.5	45.4
<b>Total demand <sup>1</sup></b>	<b>1,775.7</b>	<b>2,657.1</b>	<b>4,789.3</b>	<b>18,926.8</b>
Slaughter	232.4	296.6	559.4	1,686.0
Interprovincial exports	28.4	34.7	81.2	607.8
International exports	36.2	111.3	153.1	505.6
Deaths and condemnations	58.7	53.6	120.6	457.4
Ending inventory <sup>1</sup>	1,420.0	2,160.9	3,875.0	15,670.0
<b>July to December 2003</b>				
<b>Total supply</b>	<b>1,707.1</b>	<b>2,500.1</b>	<b>4,545.3</b>	<b>17,377.6</b>
Beginning inventory <sup>1</sup>	1,420.0	2,160.9	3,875.0	15,670.0
Calves born	218.3	206.8	467.1	863.6
Interprovincial imports	60.1	132.0	194.1	834.8
International imports	8.7	0.4	9.1	9.2
<b>Total demand <sup>1</sup></b>	<b>1,707.1</b>	<b>2,500.1</b>	<b>4,545.3</b>	<b>17,377.6</b>
Slaughter	248.9	337.1	621.5	1,823.8
Interprovincial exports	10.8	0.1	14.5	834.8
International exports	0.0	0.0	0.0	0.0
Deaths and condemnations	27.4	37.8	74.3	164.0
Ending inventory <sup>1</sup>	1,420.0	2,125.1	3,835.0	14,555.0
<b>January to June 2004</b>				
<b>Total supply</b>	<b>1,845.7</b>	<b>2,641.2</b>	<b>4,845.4</b>	<b>19,833.8</b>
Beginning inventory <sup>1</sup>	1,420.0	2,125.1	3,835.0	14,555.0
Calves born	342.9	370.7	781.8	4,619.7
Interprovincial imports	76.8	142.1	219.3	649.8
International imports	6.0	3.3	9.3	9.3
<b>Total demand <sup>1</sup></b>	<b>1,845.7</b>	<b>2,641.2</b>	<b>4,845.4</b>	<b>19,833.8</b>
Slaughter	257.0	385.4	677.6	2,138.4
Interprovincial exports	29.3	21.8	71.6	649.8
International exports	0.0	0.0	0.0	0.0
Deaths and condemnations	44.4	53.7	106.2	435.6
Ending inventory <sup>1</sup>	1,515.0	2,180.3	3,990.0	16,610.0

See footnotes at the end of the table.

Table 4 – continued

## Cattle, supply and demand

	Quebec	Ontario	Eastern Provinces	Canada
thousand of head				
<b>July to December 2004</b>				
<b>Total supply</b>	<b>1,776.6</b>	<b>2,494.2</b>	<b>4,610.7</b>	<b>18,543.8</b>
Beginning inventory <sup>1</sup>	1,515.0	2,180.3	3,990.0	16,610.0
Calves born	198.7	162.5	405.2	807.7
Interprovincial imports	58.0	146.9	206.1	1,116.7
International imports	4.9	4.5	9.4	9.4
<b>Total demand <sup>1</sup></b>	<b>1,776.6</b>	<b>2,494.2</b>	<b>4,610.7</b>	<b>18,543.8</b>
Slaughter	293.6	403.4	736.7	2,294.8
Interprovincial exports	30.1	0.1	33.4	1,116.7
International exports	0.0	0.0	0.0	0.0
Deaths and condemnations	37.9	39.2	85.6	207.3
Ending inventory <sup>1</sup>	1,415.0	2,051.5	3,755.0	14,925.0
<b>January to June 2005</b>				
<b>Total supply</b>	<b>1,808.3</b>	<b>2,619.7</b>	<b>4,789.1</b>	<b>20,361.3</b>
Beginning inventory <sup>1</sup>	1,415.0	2,051.5	3,755.0	14,925.0
Calves born	314.7	432.5	817.4	4,677.3
Interprovincial imports	68.6	132.7	203.7	745.9
International imports	10.0	3.0	13.0	13.1
<b>Total demand <sup>1</sup></b>	<b>1,808.3</b>	<b>2,619.7</b>	<b>4,789.1</b>	<b>20,361.3</b>
Slaughter	280.9	406.8	725.7	2,277.5
Interprovincial exports	28.0	5.5	54.0	745.9
International exports	0.0	0.0	0.0	0.0
Deaths and condemnations	44.4	52.8	104.4	457.9
Ending inventory <sup>1</sup>	1,455.0	2,154.6	3,905.0	16,880.0
<b>July to December 2005</b>				
<b>Total supply</b>	<b>1,741.8</b>	<b>2,488.0</b>	<b>4,569.9</b>	<b>18,753.1</b>
Beginning inventory <sup>1</sup>	1,455.0	2,154.6	3,905.0	16,880.0
Calves born	198.4	150.8	392.3	823.8
Interprovincial imports	82.2	180.8	264.6	1,041.3
International imports	6.2	1.8	8.0	8.0
<b>Total demand <sup>1</sup></b>	<b>1,741.8</b>	<b>2,488.0</b>	<b>4,569.9</b>	<b>18,753.1</b>
Slaughter	272.3	385.3	696.5	2,105.9
Interprovincial exports	31.5	25.5	61.0	1,041.3
International exports	15.3	35.2	50.7	558.9
Deaths and condemnations	37.7	60.2	106.7	392.0
Ending inventory <sup>1</sup>	1,385.0	1,981.8	3,655.0	14,655.0
<b>January to June 2006</b>				
<b>Total supply</b>	<b>1,774.4</b>	<b>2,534.0</b>	<b>4,665.9</b>	<b>19,783.8</b>
Beginning inventory <sup>1</sup>	1,385.0	1,981.8	3,655.0	14,655.0
Calves born	318.4	408.9	796.3	4,436.3
Interprovincial imports	63.6	132.6	196.5	671.8
International imports	7.4	10.7	18.1	20.7
<b>Total demand <sup>1</sup></b>	<b>1,774.4</b>	<b>2,534.0</b>	<b>4,665.9</b>	<b>19,783.8</b>
Slaughter	276.9	390.5	703.4	2,018.1
Interprovincial exports	23.2	23.8	68.3	671.8
International exports	10.0	28.3	38.3	528.0
Deaths and condemnations	39.3	58.8	105.9	565.9
Ending inventory <sup>1</sup>	1,425.0	2,032.6	3,750.0	16,000.0
<b>July to December 2006</b>				
<b>Total supply</b>	<b>1,723.6</b>	<b>2,349.3</b>	<b>4,407.7</b>	<b>17,995.3</b>
Beginning inventory <sup>1</sup>	1,425.0	2,032.6	3,750.0	16,000.0
Calves born	210.3	148.5	400.3	876.8
Interprovincial imports	77.6	161.9	240.4	1,101.2
International imports	10.7	6.3	17.0	17.3
<b>Total demand <sup>1</sup></b>	<b>1,723.6</b>	<b>2,349.3</b>	<b>4,407.7</b>	<b>17,995.3</b>
Slaughter	268.8	370.6	675.7	1,944.2
Interprovincial exports	36.2	4.8	44.6	1,101.2
International exports	15.8	23.2	39.1	503.9
Deaths and condemnations	37.8	47.2	93.3	316.0
Ending inventory <sup>1</sup>	1,365.0	1,903.5	3,555.0	14,130.0

See footnotes at the end of the table.

Table 4 – continued

## Cattle, supply and demand

	Quebec	Ontario	Eastern Provinces	Canada
	thousand of head			
<b>January to June 2007</b>				
<b>Total supply</b>	<b>1,755.6</b>	<b>2,432.6</b>	<b>4,543.9</b>	<b>19,567.2</b>
Beginning inventory <sup>1</sup>	1,365.0	1,903.5	3,555.0	14,130.0
Calves born	329.1	387.7	783.9	4,695.7
Interprovincial imports	50.0	124.9	177.0	712.9
International imports	11.5	16.5	28.0	28.6
<b>Total demand <sup>1</sup></b>	<b>1,755.6</b>	<b>2,432.6</b>	<b>4,543.9</b>	<b>19,567.2</b>
Slaughter	266.6	367.3	667.1	1,948.2
Interprovincial exports	33.2	24.5	80.2	712.9
International exports	22.0	42.5	64.6	612.6
Deaths and condemnations	38.8	44.8	92.0	408.5
Ending inventory <sup>1</sup>	1,395.0	1,953.5	3,640.0	15,885.0

See footnotes at the end of the table.

Table 4 – continued

## Cattle, supply and demand

	Manitoba	Saskatchewan	Alberta	British Columbia	Western Provinces	Canada
	thousand of head					
<b>January to June 2002</b>						
<b>Total supply</b>	<b>1,801.1</b>	<b>3,606.1</b>	<b>8,036.8</b>	<b>1,039.1</b>	<b>14,483.1</b>	<b>19,208.0</b>
Beginning inventory <sup>1</sup>	1,245.0	2,417.5	5,825.0	670.0	10,157.5	13,751.5
Calves born	518.9	1,133.5	1,853.4	332.6	3,838.4	4,684.6
Interprovincial imports	37.2	54.6	349.8	34.1	475.7	698.8
International imports	0.0	0.5	8.6	2.4	11.5	73.1
<b>Total demand <sup>1</sup></b>	<b>1,801.1</b>	<b>3,606.1</b>	<b>8,036.8</b>	<b>1,039.1</b>	<b>14,483.1</b>	<b>19,208.0</b>
Slaughter	22.6	134.0	1,130.9	25.8	1,313.3	1,910.9
Interprovincial exports	143.9	284.2	116.6	90.6	635.3	698.8
International exports	117.0	161.6	233.9	54.2	566.7	735.8
Deaths and condemnations	47.6	86.3	168.4	32.0	334.3	441.6
Ending inventory <sup>1</sup>	1,470.0	2,940.0	6,387.0	836.5	11,633.5	15,420.9
<b>July to December 2002</b>						
<b>Total supply</b>	<b>1,609.9</b>	<b>3,340.0</b>	<b>7,017.2</b>	<b>920.5</b>	<b>12,887.6</b>	<b>17,471.3</b>
Beginning inventory <sup>1</sup>	1,470.0	2,940.0	6,387.0	836.5	11,633.5	15,420.9
Calves born	82.9	232.2	168.5	36.7	520.3	1,020.1
Interprovincial imports	56.9	167.8	459.4	41.0	725.1	980.3
International imports	0.1	0.0	2.3	6.3	8.7	50.0
<b>Total demand <sup>1</sup></b>	<b>1,609.9</b>	<b>3,340.0</b>	<b>7,017.2</b>	<b>920.5</b>	<b>12,887.6</b>	<b>17,471.3</b>
Slaughter	21.3	137.3	1,141.3	27.2	1,327.1	1,911.9
Interprovincial exports	181.5	361.1	243.2	122.0	907.8	980.3
International exports	145.9	277.0	278.0	76.5	777.4	952.3
Deaths and condemnations	11.2	21.6	44.7	11.8	89.3	160.8
Ending inventory <sup>1</sup>	1,250.0	2,543.0	5,310.0	683.0	9,786.0	13,466.0
<b>January to June 2003</b>						
<b>Total supply</b>	<b>1,859.2</b>	<b>3,798.7</b>	<b>7,442.2</b>	<b>1,037.4</b>	<b>14,137.5</b>	<b>18,926.8</b>
Beginning inventory <sup>1</sup>	1,250.0	2,543.0	5,310.0	683.0	9,786.0	13,466.0
Calves born	588.5	1,216.6	1,793.0	323.7	3,921.8	4,807.6
Interprovincial imports	20.5	39.0	337.2	25.1	421.8	607.8
International imports	0.2	0.1	2.0	5.6	7.9	45.4
<b>Total demand <sup>1</sup></b>	<b>1,859.2</b>	<b>3,798.7</b>	<b>7,442.2</b>	<b>1,037.4</b>	<b>14,137.5</b>	<b>18,926.8</b>
Slaughter	20.6	118.1	963.7	24.2	1,126.6	1,686.0
Interprovincial exports	98.7	293.3	79.0	55.6	526.6	607.8
International exports	97.0	74.2	139.7	41.6	352.5	505.6
Deaths and condemnations	52.9	93.1	159.8	31.0	336.8	457.4
Ending inventory <sup>1</sup>	1,590.0	3,220.0	6,100.0	885.0	11,795.0	15,670.0
<b>July to December 2003</b>						
<b>Total supply</b>	<b>1,688.5</b>	<b>3,408.8</b>	<b>6,787.1</b>	<b>947.9</b>	<b>12,832.3</b>	<b>17,377.6</b>
Beginning inventory <sup>1</sup>	1,590.0	3,220.0	6,100.0	885.0	11,795.0	15,670.0
Calves born	59.0	131.4	156.7	49.4	396.5	863.6
Interprovincial imports	39.4	57.4	530.4	13.5	640.7	834.8
International imports	0.1	0.0	0.0	0.0	0.1	9.2
<b>Total demand <sup>1</sup></b>	<b>1,688.5</b>	<b>3,408.8</b>	<b>6,787.1</b>	<b>947.9</b>	<b>12,832.3</b>	<b>17,377.6</b>
Slaughter	18.8	146.5	1,012.9	24.1	1,202.3	1,823.8
Interprovincial exports	206.5	386.8	55.0	172.0	820.3	834.8
International exports	0.0	0.0	0.0	0.0	0.0	0.0
Deaths and condemnations	13.2	20.5	44.2	11.8	89.7	164.0
Ending inventory <sup>1</sup>	1,450.0	2,855.0	5,675.0	740.0	10,720.0	14,555.0
<b>January to June 2004</b>						
<b>Total supply</b>	<b>1,943.4</b>	<b>4,122.3</b>	<b>7,843.5</b>	<b>1,079.2</b>	<b>14,988.4</b>	<b>19,833.8</b>
Beginning inventory <sup>1</sup>	1,450.0	2,855.0	5,675.0	740.0	10,720.0	14,555.0
Calves born	469.3	1,248.1	1,808.8	311.7	3,837.9	4,619.7
Interprovincial imports	24.1	19.2	359.7	27.5	430.5	649.8
International imports	0.0	0.0	0.0	0.0	0.0	9.3
<b>Total demand <sup>1</sup></b>	<b>1,943.4</b>	<b>4,122.3</b>	<b>7,843.5</b>	<b>1,079.2</b>	<b>14,988.4</b>	<b>19,833.8</b>
Slaughter	33.8	168.5	1,226.9	31.6	1,460.8	2,138.4
Interprovincial exports	134.4	320.5	55.7	67.6	578.2	649.8
International exports	0.0	0.0	0.0	0.0	0.0	0.0
Deaths and condemnations	45.2	93.3	160.9	30.0	329.4	435.6
Ending inventory <sup>1</sup>	1,730.0	3,540.0	6,400.0	950.0	12,620.0	16,610.0

See footnotes at the end of the table.



**Table 4 – continued**  
**Cattle, supply and demand**

	Manitoba	Saskat- chewan	Alberta	British Columbia	Western Provinces	Canada
	thousand of head					
<b>July to December 2004</b>						
<b>Total supply</b>	<b>1,814.1</b>	<b>3,783.5</b>	<b>7,323.6</b>	<b>1,011.9</b>	<b>13,933.1</b>	<b>18,543.8</b>
Beginning inventory <sup>1</sup>	1,730.0	3,540.0	6,400.0	950.0	12,620.0	16,610.0
Calves born	50.8	184.4	132.4	34.9	402.5	807.7
Interprovincial imports	33.3	59.1	791.2	27.0	910.6	1,116.7
International imports	0.0	0.0	0.0	0.0	0.0	9.4
<b>Total demand <sup>1</sup></b>	<b>1,814.1</b>	<b>3,783.5</b>	<b>7,323.6</b>	<b>1,011.9</b>	<b>13,933.1</b>	<b>18,543.8</b>
Slaughter	26.6	223.0	1,274.7	33.8	1,558.1	2,294.8
Interprovincial exports	282.7	491.4	58.9	250.3	1,083.3	1,116.7
International exports	0.0	0.0	0.0	0.0	0.0	0.0
Deaths and condemnations	14.8	29.1	60.0	17.8	121.7	207.3
Ending inventory <sup>1</sup>	1,490.0	3,040.0	5,930.0	710.0	11,170.0	14,925.0
<b>January to June 2005</b>						
<b>Total supply</b>	<b>2,035.0</b>	<b>4,274.2</b>	<b>8,216.8</b>	<b>1,046.2</b>	<b>15,572.2</b>	<b>20,361.3</b>
Beginning inventory <sup>1</sup>	1,490.0	3,040.0	5,930.0	710.0	11,170.0	14,925.0
Calves born	522.7	1,204.8	1,839.1	293.3	3,859.9	4,677.3
Interprovincial imports	22.2	29.4	447.7	42.9	542.2	745.9
International imports	0.1	0.0	0.0	0.0	0.1	13.1
<b>Total demand <sup>1</sup></b>	<b>2,035.0</b>	<b>4,274.2</b>	<b>8,216.8</b>	<b>1,046.2</b>	<b>15,572.2</b>	<b>20,361.3</b>
Slaughter	39.0	204.9	1,264.6	43.3	1,551.8	2,277.5
Interprovincial exports	209.1	344.7	80.3	57.8	691.9	745.9
International exports	0.0	0.0	0.0	0.0	0.0	0.0
Deaths and condemnations	51.9	99.6	171.9	30.1	353.5	457.9
Ending inventory <sup>1</sup>	1,735.0	3,625.0	6,700.0	915.0	12,975.0	16,880.0
<b>July to December 2005</b>						
<b>Total supply</b>	<b>1,845.3</b>	<b>3,901.7</b>	<b>7,463.8</b>	<b>972.4</b>	<b>14,183.2</b>	<b>18,753.1</b>
Beginning inventory <sup>1</sup>	1,735.0	3,625.0	6,700.0	915.0	12,975.0	16,880.0
Calves born	70.4	206.8	122.5	31.8	431.5	823.8
Interprovincial imports	39.9	69.9	641.3	25.6	776.7	1,041.3
International imports	0.0	0.0	0.0	0.0	0.0	8.0
<b>Total demand <sup>1</sup></b>	<b>1,845.3</b>	<b>3,901.7</b>	<b>7,463.8</b>	<b>972.4</b>	<b>14,183.2</b>	<b>18,753.1</b>
Slaughter	34.8	205.4	1,126.0	43.2	1,409.4	2,105.9
Interprovincial exports	175.2	492.5	68.2	244.4	980.3	1,041.3
International exports	110.5	177.4	213.4	6.9	508.2	558.9
Deaths and condemnations	34.8	76.4	156.2	17.9	285.3	392.0
Ending inventory <sup>1</sup>	1,490.0	2,950.0	5,900.0	660.0	11,000.0	14,655.0
<b>January to June 2006</b>						
<b>Total supply</b>	<b>2,012.3</b>	<b>4,223.7</b>	<b>7,917.3</b>	<b>964.6</b>	<b>15,117.9</b>	<b>19,783.8</b>
Beginning inventory <sup>1</sup>	1,490.0	2,950.0	5,900.0	660.0	11,000.0	14,655.0
Calves born	498.8	1,189.3	1,689.2	262.7	3,640.0	4,436.3
Interprovincial imports	23.5	84.4	328.1	39.3	475.3	671.8
International imports	0.0	0.0	0.0	2.6	2.6	20.7
<b>Total demand <sup>1</sup></b>	<b>2,012.3</b>	<b>4,223.7</b>	<b>7,917.3</b>	<b>964.6</b>	<b>15,117.9</b>	<b>19,783.8</b>
Slaughter	38.1	221.9	1,012.3	42.4	1,314.7	2,018.1
Interprovincial exports	147.8	334.8	87.5	33.4	603.5	671.8
International exports	80.5	86.2	284.8	38.2	489.7	528.0
Deaths and condemnations	65.9	130.8	232.7	30.6	460.0	565.9
Ending inventory <sup>1</sup>	1,680.0	3,450.0	6,300.0	820.0	12,250.0	16,000.0
<b>July to December 2006</b>						
<b>Total supply</b>	<b>1,795.4</b>	<b>3,736.5</b>	<b>7,183.7</b>	<b>872.0</b>	<b>13,587.6</b>	<b>17,995.3</b>
Beginning inventory <sup>1</sup>	1,680.0	3,450.0	6,300.0	820.0	12,250.0	16,000.0
Calves born	69.5	215.2	160.5	31.3	476.5	876.8
Interprovincial imports	45.8	71.2	723.2	20.6	860.8	1,101.2
International imports	0.1	0.1	0.0	0.1	0.3	17.3
<b>Total demand <sup>1</sup></b>	<b>1,795.4</b>	<b>3,736.5</b>	<b>7,183.7</b>	<b>872.0</b>	<b>13,587.6</b>	<b>17,995.3</b>
Slaughter	25.3	185.1	1,026.0	32.1	1,268.5	1,944.2
Interprovincial exports	280.0	484.4	78.6	213.6	1,056.6	1,101.2
International exports	88.8	75.9	278.1	22.0	464.8	503.9
Deaths and condemnations	26.3	61.1	121.0	14.3	222.7	316.0
Ending inventory <sup>1</sup>	1,375.0	2,930.0	5,680.0	590.0	10,575.0	14,130.0

See footnotes at the end of the table.

Table 4 – continued

## Cattle, supply and demand

	Manitoba	Saskat- chewan	Alberta	British Columbia	Western Provinces	Canada
	thousand of head					
<b>January to June 2007</b>						
<b>Total supply</b>	<b>1,920.9</b>	<b>4,195.9</b>	<b>7,997.6</b>	<b>908.9</b>	<b>15,023.3</b>	<b>19,567.2</b>
Beginning inventory <sup>1</sup>	1,375.0	2,930.0	5,680.0	590.0	10,575.0	14,130.0
Calves born	535.8	1,229.5	1,860.7	285.8	3,911.8	4,695.7
Interprovincial imports	10.0	36.2	456.7	33.0	535.9	712.9
International imports	0.1	0.2	0.2	0.1	0.6	28.6
<b>Total demand <sup>1</sup></b>	<b>1,920.9</b>	<b>4,195.9</b>	<b>7,997.6</b>	<b>908.9</b>	<b>15,023.3</b>	<b>19,567.2</b>
Slaughter	27.8	199.3	1,022.8	31.2	1,281.1	1,948.2
Interprovincial exports	185.9	352.8	83.4	10.6	632.7	712.9
International exports	127.0	116.0	265.0	40.0	548.0	612.6
Deaths and condemnations	40.2	97.8	156.4	22.1	316.5	408.5
Ending inventory <sup>1</sup>	1,540.0	3,430.0	6,470.0	805.0	12,245.0	15,885.0

1. For the January to June period, the beginning inventory is dated January 1 and the ending inventory is dated July 1. For the July to December period, the beginning inventory is dated July 1 and the ending inventory is dated January 1.

**Table 5**  
**Cattle production - Canada**

	Farm production				Meat production			
	Total slaughter <sup>1</sup>	Exported alive	Imported alive	Farm production	Total slaughter <sup>1</sup>	Average cold dressed weight <sup>2</sup>	Total cold dressed weight <sup>2</sup>	Edible offal
	thousand of head				kilograms		thousands of tonnes	tonnes
1977	4,374.7	288.0	33.4	4,629.3	4,374.7	249.7	1,092.12	41,045
1978	3,992.5	286.3	47.6	4,231.2	3,992.5	256.5	1,023.97	37,456
1979	3,433.8	199.8	19.9	3,613.7	3,433.8	267.3	917.85	32,219
1980	3,525.7	209.8	22.8	3,712.7	3,525.7	266.3	938.78	33,108
1981	3,691.3	184.6	80.3	3,795.6	3,691.3	265.0	978.15	34,657
1982	3,788.1	317.3	71.5	4,033.9	3,788.1	260.4	986.49	35,579
1983	3,708.8	265.9	77.5	3,897.2	3,708.8	267.7	992.75	34,851
1984	3,565.9	294.2	29.9	3,830.2	3,565.9	266.0	948.41	33,508
1985	3,603.0	334.8	51.5	3,886.3	3,603.0	273.5	985.25	33,867
1986	3,511.4	221.0	60.9	3,671.5	3,511.4	280.5	985.15	33,046
1987	3,194.5	234.0	66.0	3,362.5	3,194.5	285.8	912.97	30,108
1988	3,086.3	461.1	31.8	3,515.6	3,086.3	293.8	906.87	29,079
1989	3,121.0	444.9	39.6	3,526.3	3,121.0	291.1	908.40	29,420
1990	2,892.0	822.5	13.4	3,701.1	2,892.0	296.6	857.93	27,236
1991	2,726.1	840.9	43.2	3,523.8	2,726.1	301.8	822.78	25,657
1992	2,834.8	1,240.4	33.2	4,042.0	2,834.8	302.2	856.66	26,717
1993	2,685.0	1,188.1	48.0	3,825.1	2,685.0	306.3	822.31	25,310
1994	2,727.4	982.6	95.1	3,614.9	2,727.4	316.0	861.86	26,860
1995	2,791.3	1,108.8	78.6	3,821.5	2,791.3	318.1	887.91	28,741
1996	3,143.2	1,481.1	46.8	4,577.5	3,143.2	310.5	976.11	33,102
1997	3,257.7	1,331.8	34.7	4,554.8	3,257.7	321.5	1,047.34	35,103
1998	3,405.5	1,288.7	62.4	4,631.8	3,405.5	334.9	1,140.49	36,710
1999	3,587.9	957.5	182.0	4,363.4	3,587.9	340.7	1,222.42	38,720
2000	3,496.8	938.1	260.1	4,174.8	3,496.8	349.6	1,222.63	39,215
2001	3,452.9	1,251.4	223.3	4,481.0	3,452.9	352.8	1,221.01	38,795
2002	3,506.8	1,542.7	60.6	4,988.9	3,506.8	356.8	1,256.16	39,519
2003	3,164.2	479.2	22.6	3,620.8	3,164.2	360.4	1,143.16	25,674
2004	4,056.0	0.0	7.8	4,048.2	4,056.0	357.7	1,453.17	32,850
2005	4,026.7	545.0	4.9	4,566.8	4,026.7	353.7	1,456.67	33,211
2006	3,633.7	1,012.1	19.9	4,625.9	3,633.7	354.6	1,353.14	30,706

1. Commercial slaughter, federally and provincially inspected slaughter and other commercial slaughter.
2. Not including edible offal.

**Table 6**  
**Calves production - Canada**

	Farm production				Meat production			
	Total slaughter <sup>1</sup>	Exported alive	Imported alive	Farm production	Total slaughter <sup>1</sup>	Average cold dressed weight <sup>2</sup>	Total cold dressed weight <sup>2</sup>	Edible offal
	thousand of head				kilograms		thousands of tonnes	tonnes
1977	976.8	147.6	17.4	1,107.0	976.8	51.2	49.97	1,994
1978	771.5	182.3	8.2	945.6	771.5	50.7	39.13	1,575
1979	533.3	169.3	5.6	697.0	533.3	55.5	29.61	1,089
1980	531.3	148.8	4.3	675.8	531.3	60.1	31.93	1,085
1981	561.7	166.7	20.2	708.2	561.7	63.2	35.51	1,147
1982	597.7	187.6	14.9	770.4	597.7	64.7	38.66	1,220
1983	618.8	117.2	12.4	723.6	618.8	64.2	39.71	1,263
1984	651.9	112.7	17.7	746.9	651.9	64.9	42.31	1,331
1985	631.8	46.4	6.1	672.1	631.8	68.9	43.54	1,290
1986	591.6	26.9	10.4	608.1	591.6	72.8	43.09	1,207
1987	509.8	33.4	9.3	533.9	509.8	79.3	40.42	1,041
1988	491.4	46.5	4.9	533.0	491.4	82.4	40.51	1,003
1989	502.9	53.9	1.1	555.7	502.9	86.5	43.53	1,026
1990	462.3	61.1	0.6	522.8	462.3	91.2	42.17	943
1991	426.5	88.3	0.3	514.5	426.5	101.2	43.18	870
1992	397.1	67.0	3.4	460.7	397.1	106.1	42.14	811
1993	347.5	47.3	12.6	382.2	347.5	107.4	37.32	709
1994	336.9	34.5	22.1	349.3	336.9	111.6	37.60	726
1995	354.8	26.8	7.9	373.7	354.8	113.6	40.30	764
1996	363.0	31.9	13.3	381.6	363.0	111.3	40.39	823
1997	373.1	49.0	9.2	412.9	373.1	112.9	42.14	846
1998	349.7	26.7	26.7	349.7	349.7	118.5	41.43	793
1999	347.4	28.6	52.8	323.2	347.4	118.3	41.11	788
2000	339.3	26.7	57.4	308.6	339.3	120.3	40.81	770
2001	343.4	55.8	85.3	313.9	343.4	118.3	40.60	779
2002	316.0	145.4	62.5	398.9	316.0	118.8	37.53	717
2003	345.6	26.4	32.0	340.0	345.6	118.7	40.96	783
2004	377.2	0.0	10.9	366.3	377.2	115.2	43.29	852
2005	356.7	13.9	16.2	354.4	356.7	112.4	39.96	806
2006	328.6	19.8	18.1	330.3	328.6	112.3	38.03	768

1. Commercial slaughter, federally and provincially inspected slaughter and other commercial slaughter.
2. Not including edible offal.

**Table 7-1**  
**Cattle by farm type — Canada**

	On all cattle operations								Total
	Bulls, 1 year and over	Beef cows	Dairy cows	Heifers			Steers, 1 year and over	Calves, under 1 year	
				Heifers, dairy replacement	Heifers, beef replacement	Heifers, slaughter			
thousand of head									
<b>At January 1</b>									
2001	239.4	4,602.2	1,091.0	497.5	673.9	801.0	1,221.6	4,481.6	13,608.2
2002	237.0	4,636.0	1,083.9	507.5	653.7	864.6	1,195.1	4,573.7	13,751.5
2003	239.4	4,752.2	1,065.5	512.3	648.3	805.0	1,173.6	4,269.7	13,466.0
2004	269.5	5,019.4	1,054.9	504.3	687.7	870.5	1,203.3	4,945.4	14,555.0
2005	272.6	5,283.6	1,041.4	517.8	637.8	945.0	1,159.5	5,067.3	14,925.0
2006	264.0	5,247.2	1,019.1	495.1	628.3	986.8	1,146.8	4,867.7	14,655.0
2007	244.6	5,000.1	1,004.8	480.1	587.1	963.5	1,145.2	4,704.6	14,130.0
<b>At July 1</b>									
2001	265.2	4,799.3	1,072.7	517.2	858.5	1,059.7	1,658.5	5,193.4	15,424.5
2002	259.5	4,821.8	1,072.5	513.0	828.0	1,116.8	1,591.6	5,217.7	15,420.9
2003	273.5	4,924.2	1,055.4	504.8	863.8	1,124.5	1,598.2	5,325.6	15,670.0
2004	284.7	5,334.7	1,053.1	522.8	805.4	1,252.6	1,705.2	5,651.5	16,610.0
2005	291.1	5,436.2	1,025.1	507.4	840.9	1,305.8	1,657.9	5,815.6	16,880.0
2006	267.6	5,164.6	1,000.4	506.5	690.8	1,247.4	1,655.3	5,467.4	16,000.0
2007	263.5	5,112.9	979.6	480.0	668.3	1,289.6	1,790.5	5,300.6	15,885.0

	On dairy operations								Total
	Bulls, 1 year and over	Beef cows	Dairy cows	Heifers			Steers, 1 year and over	Calves, under 1 year	
				Heifers, dairy replacement	Heifers, beef replacement	Heifers, slaughter			
thousand of head									
<b>At January 1</b>									
2001	13.8	0.0	1,091.0	497.5	0.0	20.6	42.3	588.1	2,253.3
2002	12.9	0.0	1,083.9	507.5	0.0	11.3	39.9	552.7	2,208.2
2003	12.5	0.0	1,065.5	512.3	0.0	12.5	38.3	519.5	2,160.6
2004	14.2	0.0	1,054.9	504.3	0.0	16.8	53.1	570.1	2,213.4
2005	11.8	0.0	1,041.4	517.8	0.0	9.8	41.8	561.6	2,184.2
2006	9.5	0.0	1,019.1	495.1	0.0	12.1	39.3	519.5	2,094.6
2007	8.7	0.0	1,004.8	480.1	0.0	12.9	37.5	509.8	2,053.8
<b>At July 1</b>									
2001	14.3	0.0	1,072.7	517.2	0.0	18.1	55.3	531.3	2,208.9
2002	13.1	0.0	1,072.5	513.0	0.0	17.8	45.5	513.9	2,175.8
2003	13.8	0.0	1,055.4	504.8	0.0	19.1	49.5	524.8	2,167.4
2004	13.1	0.0	1,053.1	522.8	0.0	15.4	44.4	563.3	2,212.1
2005	12.2	0.0	1,025.1	507.4	0.0	18.6	54.4	524.0	2,141.7
2006	9.8	0.0	1,000.4	506.5	0.0	16.7	41.8	486.2	2,061.4
2007	10.1	0.0	979.6	480.0	0.0	12.5	45.0	471.4	1,998.6

	On beef operations <sup>1</sup>								Total
	Bulls, 1 year and over	Beef cows	Dairy cows	Heifers			Steers, 1 year and over	Calves, under 1 year	
				Heifers, dairy replacement	Heifers, beef replacement	Heifers, slaughter			
thousand of head									
<b>At January 1</b>									
2001	225.6	4,602.2	0.0	0.0	673.9	780.7	1,179.4	3,893.7	11,355.5
2002	224.1	4,636.0	0.0	0.0	653.7	853.5	1,155.4	4,021.3	11,544.0
2003	226.9	4,752.2	0.0	0.0	648.3	792.5	1,135.7	3,750.3	11,305.9
2004	255.3	5,019.4	0.0	0.0	687.7	853.8	1,150.1	4,375.7	12,342.0
2005	260.8	5,283.6	0.0	0.0	637.8	935.4	1,117.8	4,505.7	12,741.1
2006	254.5	5,247.2	0.0	0.0	628.3	974.8	1,107.6	4,348.4	12,560.8
2007	235.9	5,000.1	0.0	0.0	587.1	950.6	1,107.9	4,194.7	12,076.3
<b>At July 1</b>									
2001	250.9	4,799.3	0.0	0.0	858.5	1,041.9	1,603.5	4,661.9	13,216.0
2002	246.4	4,821.8	0.0	0.0	828.0	1,099.0	1,546.3	4,703.8	13,245.3
2003	259.7	4,924.2	0.0	0.0	863.8	1,105.6	1,548.7	4,801.2	13,503.2
2004	271.6	5,334.7	0.0	0.0	805.4	1,237.2	1,660.9	5,088.3	14,398.1
2005	278.9	5,436.2	0.0	0.0	840.9	1,287.2	1,603.7	5,291.8	14,738.7
2006	257.8	5,164.6	0.0	0.0	690.8	1,230.7	1,613.3	4,981.0	13,938.2
2007	253.4	5,112.9	0.0	0.0	668.3	1,277.4	1,745.5	4,829.7	13,887.2

See footnotes at the end of the table.

**Table 7-1 – continued**  
**Cattle by farm type — Canada**

	On cow calf operations								Total
	Bulls, 1 year and over	Beef cows	Dairy cows	Heifers			Steers, 1 year and over	Calves, under 1 year	
				Heifers, dairy replacement	Heifers, beef replacement	Heifers, slaughter			
thousand of head									
<b>At January 1</b>									
2001	212.3	4,324.5	0.0	0.0	622.7	38.6	74.1	2,729.0	8,001.2
2002	210.3	4,347.5	0.0	0.0	591.6	49.9	58.3	3,019.1	8,276.7
2003	211.0	4,424.1	0.0	0.0	584.5	68.1	83.1	2,719.8	8,090.6
2004	238.9	4,680.8	0.0	0.0	618.7	86.0	91.6	3,237.3	8,953.3
2005	241.9	4,916.0	0.0	0.0	584.9	96.5	108.6	3,459.2	9,407.1
2006	236.5	4,888.7	0.0	0.0	573.6	90.5	96.9	3,183.8	9,070.0
2007	219.0	4,652.7	0.0	0.0	538.4	73.5	72.3	3,090.2	8,646.1
<b>At July 1</b>									
2001	225.3	4,296.1	0.0	0.0	720.3	61.8	77.4	3,992.9	9,373.8
2002	217.9	4,266.8	0.0	0.0	700.7	52.3	83.4	4,021.8	9,342.9
2003	226.8	4,277.9	0.0	0.0	708.0	89.2	122.2	4,023.9	9,448.0
2004	223.1	4,405.9	0.0	0.0	645.4	120.0	152.9	4,108.1	9,655.4
2005	231.1	4,529.1	0.0	0.0	689.9	126.2	166.5	4,233.1	9,975.9
2006	218.3	4,396.0	0.0	0.0	572.6	90.0	114.3	4,039.7	9,430.9
2007	212.0	4,293.5	0.0	0.0	539.9	94.3	114.3	3,873.1	9,127.1
	On feeder and stocker operations <sup>2</sup>								
	Bulls, 1 year and over	Beef cows	Dairy cows	Heifers			Steers, 1 year and over	Calves, under 1 year	Total
				Heifers, dairy replacement	Heifers, beef replacement	Heifers, slaughter			
thousand of head									
<b>At January 1</b>									
2001	13.3	277.7	0.0	0.0	51.2	225.0	272.7	637.2	1,477.1
2002	13.8	288.5	0.0	0.0	62.1	276.0	269.0	726.6	1,636.0
2003	15.9	328.1	0.0	0.0	63.8	282.8	325.0	711.6	1,727.2
2004	16.4	338.6	0.0	0.0	69.0	350.2	283.9	819.3	1,877.4
2005	18.9	367.6	0.0	0.0	52.9	356.8	274.6	752.9	1,823.7
2006	18.0	358.5	0.0	0.0	54.7	356.2	287.1	848.0	1,922.5
2007	16.9	347.4	0.0	0.0	48.7	373.0	327.5	746.4	1,859.9
<b>At July 1</b>									
2001	25.6	503.2	0.0	0.0	138.2	415.4	586.5	591.3	2,260.2
2002	28.5	555.0	0.0	0.0	127.3	463.8	587.1	641.4	2,403.1
2003	32.9	646.3	0.0	0.0	155.8	513.9	545.0	701.3	2,595.2
2004	48.5	928.8	0.0	0.0	160.0	551.2	616.5	900.2	3,205.2
2005	47.8	907.1	0.0	0.0	151.0	568.5	609.2	948.7	3,232.3
2006	39.5	768.6	0.0	0.0	118.2	539.7	573.0	827.1	2,866.1
2007	41.4	819.4	0.0	0.0	128.4	560.1	646.2	847.6	3,043.1
	On feeding operations <sup>3</sup>								
	Bulls, 1 year and over	Beef cows	Dairy cows	Heifers			Steers, 1 year and over	Calves, under 1 year	Total
				Heifers, dairy replacement	Heifers, beef replacement	Heifers, slaughter			
thousand of head									
<b>At January 1</b>									
2001	0.0	0.0	0.0	0.0	0.0	517.1	832.6	527.6	1,877.3
2002	0.0	0.0	0.0	0.0	0.0	527.6	828.1	275.6	1,631.3
2003	0.0	0.0	0.0	0.0	0.0	441.6	727.6	318.9	1,488.1
2004	0.0	0.0	0.0	0.0	0.0	417.6	774.6	319.1	1,511.3
2005	0.0	0.0	0.0	0.0	0.0	482.1	734.6	293.6	1,510.3
2006	0.0	0.0	0.0	0.0	0.0	528.1	723.6	316.6	1,568.3
2007	0.0	0.0	0.0	0.0	0.0	504.1	708.1	358.1	1,570.3
<b>At July 1</b>									
2001	0.0	0.0	0.0	0.0	0.0	564.7	939.6	77.8	1,582.0
2002	0.0	0.0	0.0	0.0	0.0	582.9	875.8	40.6	1,499.3
2003	0.0	0.0	0.0	0.0	0.0	502.5	881.5	76.0	1,460.0
2004	0.0	0.0	0.0	0.0	0.0	566.0	891.5	80.0	1,537.5
2005	0.0	0.0	0.0	0.0	0.0	592.5	828.0	110.0	1,530.5
2006	0.0	0.0	0.0	0.0	0.0	601.0	926.0	114.2	1,641.2
2007	0.0	0.0	0.0	0.0	0.0	623.0	985.0	109.0	1,717.0

1. Excluding small numbers of heifers for slaughter and steers on dairy operations.  
 2. Farms where cattle are fed on a low energy ration such as hay or pasture.  
 3. Farms where cattle are fed a high energy ration such as grain as they are fattened for market.

**Table 7-2**  
**Cattle by farm type — Atlantic Provinces**

	On all cattle operations								Total
	Bulls, 1 year and over	Beef cows	Dairy cows	Heifers			Steers, 1 year and over	Calves, under 1 year	
				Heifers, dairy replacement	Heifers, beef replacement	Heifers, slaughter			
	thousand of head								
<b>At January 1</b>									
2001	4.1	61.5	63.5	28.5	12.9	16.0	29.1	78.6	294.2
2002	3.7	60.5	62.4	29.0	12.7	16.6	28.4	78.7	292.0
2003	3.4	59.7	63.0	29.3	11.8	17.0	27.6	77.4	289.2
2004	3.5	59.4	62.4	29.8	12.2	17.5	27.8	77.3	289.9
2005	3.6	60.6	61.6	30.8	10.8	17.5	26.9	76.7	288.5
2006	3.6	63.2	60.6	30.6	8.8	18.8	26.0	76.6	288.2
2007	3.6	64.1	60.8	30.6	8.1	18.5	25.2	75.6	286.5
<b>At July 1</b>									
2001	3.7	60.8	62.2	29.7	13.5	16.7	29.0	78.9	294.5
2002	3.5	60.3	62.0	29.0	13.0	16.8	29.1	78.7	292.4
2003	3.5	60.2	62.4	29.8	12.8	17.5	29.7	78.2	294.1
2004	3.7	61.7	61.6	30.8	12.4	17.6	27.7	79.2	294.7
2005	3.6	62.7	61.6	30.9	9.9	19.3	28.1	79.3	295.4
2006	3.6	65.1	60.4	31.0	8.3	19.4	26.7	77.9	292.4
2007	3.5	63.9	62.6	32.0	8.3	17.6	25.5	78.1	291.5

	On dairy operations								Total
	Bulls, 1 year and over	Beef cows	Dairy cows	Heifers			Steers, 1 year and over	Calves, under 1 year	
				Heifers, dairy replacement	Heifers, beef replacement	Heifers, slaughter			
	thousand of head								
<b>At January 1</b>									
2001	0.8	0.0	63.5	28.5	0.0	2.3	4.2	24.8	124.1
2002	0.7	0.0	62.4	29.0	0.0	2.4	4.0	25.0	123.5
2003	0.7	0.0	63.0	29.3	0.0	2.5	3.7	24.6	123.8
2004	0.7	0.0	62.4	29.8	0.0	2.6	3.8	24.6	123.9
2005	0.7	0.0	61.6	30.8	0.0	2.6	3.5	24.3	123.5
2006	0.7	0.0	60.6	30.6	0.0	2.9	3.1	24.3	122.2
2007	0.7	0.0	60.8	30.6	0.0	2.9	2.9	24.0	121.9
<b>At July 1</b>									
2001	0.8	0.0	62.2	29.7	0.0	0.9	1.9	23.0	118.5
2002	0.7	0.0	62.0	29.0	0.0	0.9	1.7	23.2	117.5
2003	0.7	0.0	62.4	29.8	0.0	1.0	1.8	22.9	118.6
2004	0.7	0.0	61.6	30.8	0.0	1.0	1.5	23.3	118.9
2005	0.7	0.0	61.6	30.9	0.0	0.6	1.5	21.2	116.5
2006	0.7	0.0	60.4	31.0	0.0	0.6	1.4	20.6	114.7
2007	0.7	0.0	62.6	32.0	0.0	0.6	1.1	21.5	118.5

	On beef operations <sup>1</sup>								Total
	Bulls, 1 year and over	Beef cows	Dairy cows	Heifers			Steers, 1 year and over	Calves, under 1 year	
				Heifers, dairy replacement	Heifers, beef replacement	Heifers, slaughter			
	thousand of head								
<b>At January 1</b>									
2001	3.3	61.5	0.0	0.0	12.9	13.8	24.9	53.8	170.2
2002	3.0	60.5	0.0	0.0	12.7	14.2	24.5	53.8	168.7
2003	2.7	59.7	0.0	0.0	11.8	14.4	24.0	52.9	165.5
2004	2.8	59.4	0.0	0.0	12.2	14.9	24.1	52.9	166.3
2005	2.9	60.6	0.0	0.0	10.8	14.9	23.4	52.4	165.0
2006	2.9	63.2	0.0	0.0	8.8	15.9	22.9	52.3	166.0
2007	2.9	64.1	0.0	0.0	8.1	15.6	22.3	51.7	164.7
<b>At July 1</b>									
2001	2.9	60.8	0.0	0.0	13.5	15.9	27.0	55.8	175.9
2002	2.8	60.3	0.0	0.0	13.0	15.9	27.4	55.5	174.9
2003	2.8	60.2	0.0	0.0	12.8	16.6	27.9	55.4	175.7
2004	3.0	61.7	0.0	0.0	12.4	16.6	26.1	55.9	175.7
2005	2.9	62.7	0.0	0.0	9.9	18.7	26.6	58.1	178.9
2006	2.9	65.1	0.0	0.0	8.3	18.8	25.2	57.3	177.6
2007	2.8	63.9	0.0	0.0	8.3	17.0	24.5	56.6	173.1

See footnotes at the end of the table.

Table 7-2 – continued

Cattle by farm type — Atlantic Provinces

	On cow calf operations								Total
	Bulls, 1 year and over	Beef cows	Dairy cows	Heifers			Steers, 1 year and over	Calves, under 1 year	
				Heifers, dairy replacement	Heifers, beef replacement	Heifers, slaughter			
thousand of head									
<b>At January 1</b>									
2001	2.6	47.4	0.0	0.0	10.4	1.3	1.2	34.5	97.4
2002	2.3	46.6	0.0	0.0	10.3	1.3	1.2	34.8	96.5
2003	2.0	46.0	0.0	0.0	9.4	1.8	2.0	34.2	95.4
2004	2.1	45.7	0.0	0.0	9.8	2.0	2.0	34.2	95.8
2005	2.2	46.7	0.0	0.0	8.4	2.0	1.8	33.9	95.0
2006	2.1	48.7	0.0	0.0	6.3	2.2	1.7	33.8	94.8
2007	2.1	49.4	0.0	0.0	5.5	2.2	1.5	33.4	94.1
<b>At July 1</b>									
2001	1.9	41.3	0.0	0.0	8.9	1.2	1.7	44.1	99.1
2002	1.8	41.0	0.0	0.0	8.5	1.3	1.6	44.3	98.5
2003	1.8	40.9	0.0	0.0	8.3	1.6	2.1	43.9	98.6
2004	2.0	42.0	0.0	0.0	7.8	1.6	1.8	44.3	99.5
2005	1.8	42.6	0.0	0.0	5.2	2.9	4.6	45.1	102.2
2006	1.8	44.3	0.0	0.0	3.4	3.0	4.2	44.5	101.2
2007	1.7	43.5	0.0	0.0	3.5	2.8	3.3	45.5	100.3
	On feeder and stocker operations <sup>2</sup>								Total
	Bulls, 1 year and over	Beef cows	Dairy cows	Heifers			Steers, 1 year and over	Calves, under 1 year	
				Heifers, dairy replacement	Heifers, beef replacement	Heifers, slaughter			
thousand of head									
<b>At January 1</b>									
2001	0.7	14.1	0.0	0.0	2.5	5.9	7.1	16.7	47.0
2002	0.7	13.9	0.0	0.0	2.4	6.3	6.7	16.9	46.9
2003	0.7	13.7	0.0	0.0	2.4	6.0	5.4	16.6	44.8
2004	0.7	13.7	0.0	0.0	2.4	6.3	5.5	16.6	45.2
2005	0.7	13.9	0.0	0.0	2.4	6.3	5.0	16.4	44.7
2006	0.8	14.5	0.0	0.0	2.5	7.1	4.6	16.4	45.9
2007	0.8	14.7	0.0	0.0	2.6	6.8	4.2	16.2	45.3
<b>At July 1</b>									
2001	1.0	19.5	0.0	0.0	4.6	7.0	11.2	10.0	53.3
2002	1.0	19.3	0.0	0.0	4.5	7.2	10.0	10.1	52.1
2003	1.0	19.3	0.0	0.0	4.5	7.5	10.3	10.0	52.6
2004	1.0	19.7	0.0	0.0	4.6	7.5	8.8	10.1	51.7
2005	1.1	20.1	0.0	0.0	4.7	8.3	13.0	9.5	56.7
2006	1.1	20.8	0.0	0.0	4.9	8.3	12.0	9.3	56.4
2007	1.1	20.4	0.0	0.0	4.8	7.7	9.2	9.6	52.8
	On feeding operations <sup>3</sup>								Total
	Bulls, 1 year and over	Beef cows	Dairy cows	Heifers			Steers, 1 year and over	Calves, under 1 year	
				Heifers, dairy replacement	Heifers, beef replacement	Heifers, slaughter			
thousand of head									
<b>At January 1</b>									
2001	0.0	0.0	0.0	0.0	0.0	6.6	16.6	2.6	25.8
2002	0.0	0.0	0.0	0.0	0.0	6.6	16.6	2.1	25.3
2003	0.0	0.0	0.0	0.0	0.0	6.6	16.6	2.1	25.3
2004	0.0	0.0	0.0	0.0	0.0	6.6	16.6	2.1	25.3
2005	0.0	0.0	0.0	0.0	0.0	6.6	16.6	2.1	25.3
2006	0.0	0.0	0.0	0.0	0.0	6.6	16.6	2.1	25.3
2007	0.0	0.0	0.0	0.0	0.0	6.6	16.6	2.1	25.3
<b>At July 1</b>									
2001	0.0	0.0	0.0	0.0	0.0	7.7	14.1	1.8	23.5
2002	0.0	0.0	0.0	0.0	0.0	7.4	15.8	1.1	24.3
2003	0.0	0.0	0.0	0.0	0.0	7.5	15.5	1.5	24.5
2004	0.0	0.0	0.0	0.0	0.0	7.5	15.5	1.5	24.5
2005	0.0	0.0	0.0	0.0	0.0	7.5	9.0	3.5	20.0
2006	0.0	0.0	0.0	0.0	0.0	7.5	9.0	3.5	20.0
2007	0.0	0.0	0.0	0.0	0.0	6.5	12.0	1.5	20.0

1. Excluding small numbers of heifers for slaughter and steers on dairy operations.
2. Farms where cattle are fed on a low energy ration such as hay or pasture.
3. Farms where cattle are fed a high energy ration such as grain as they are fattened for market.



**Table 7-3**  
**Cattle by farm type — Quebec**

	On all cattle operations								Total
	Bulls, 1 year and over	Beef cows	Dairy cows	Heifers			Steers, 1 year and over	Calves, under 1 year	
				Heifers, dairy replacement	Heifers, beef replacement	Heifers, slaughter			
	thousand of head								
<b>At January 1</b>									
2001	14.8	202.7	420.0	174.0	33.0	16.0	64.5	355.0	1,280.0
2002	14.8	207.5	418.0	176.0	32.0	20.0	71.7	346.0	1,266.0
2003	14.5	218.0	403.0	172.0	32.5	19.0	63.0	381.0	1,303.0
2004	16.0	231.0	397.0	169.0	30.0	27.0	79.0	471.0	1,420.0
2005	15.5	238.0	399.0	178.0	26.0	27.0	100.0	431.5	1,415.0
2006	14.4	225.0	390.0	182.0	21.0	29.0	98.0	425.6	1,385.0
2007	13.0	214.0	394.0	176.0	20.0	31.0	109.0	408.0	1,365.0
<b>At July 1</b>									
2001	15.0	211.5	409.0	182.0	34.0	19.0	79.5	410.0	1,360.0
2002	15.0	213.5	408.0	176.5	33.0	23.0	89.0	412.0	1,370.0
2003	15.5	222.0	395.0	167.0	33.0	25.0	92.0	470.5	1,420.0
2004	16.0	236.0	410.0	181.0	34.0	28.0	112.0	498.0	1,515.0
2005	16.0	233.0	382.0	176.0	30.5	31.0	108.5	478.0	1,455.0
2006	13.5	226.5	382.5	180.0	25.0	30.0	110.0	457.5	1,425.0
2007	14.0	235.0	367.0	158.0	25.0	37.0	111.0	448.0	1,395.0

	On dairy operations								Total
	Bulls, 1 year and over	Beef cows	Dairy cows	Heifers			Steers, 1 year and over	Calves, under 1 year	
				Heifers, dairy replacement	Heifers, beef replacement	Heifers, slaughter			
	thousand of head								
<b>At January 1</b>									
2001	5.0	0.0	420.0	174.0	0.0	2.1	6.8	204.6	812.5
2002	4.6	0.0	418.0	176.0	0.0	1.3	6.3	203.6	809.8
2003	4.4	0.0	403.0	172.0	0.0	1.2	1.6	210.5	792.7
2004	5.6	0.0	397.0	169.0	0.0	2.9	4.4	230.1	809.0
2005	4.2	0.0	399.0	178.0	0.0	1.2	9.2	229.3	820.9
2006	2.9	0.0	390.0	182.0	0.0	2.9	6.3	225.2	809.3
2007	2.7	0.0	394.0	176.0	0.0	2.3	12.0	208.1	795.1
<b>At July 1</b>									
2001	4.9	0.0	409.0	182.0	0.0	2.8	4.1	204.0	806.8
2002	4.3	0.0	408.0	176.5	0.0	2.9	4.4	200.1	796.2
2003	5.0	0.0	395.0	167.0	0.0	4.0	9.9	219.0	799.9
2004	4.8	0.0	410.0	181.0	0.0	1.7	8.4	229.6	835.5
2005	4.0	0.0	382.0	176.0	0.0	2.5	11.6	214.9	791.0
2006	2.8	0.0	382.5	180.0	0.0	4.4	9.7	209.3	788.7
2007	2.9	0.0	367.0	158.0	0.0	1.3	6.7	197.6	733.5

	On beef operations <sup>1</sup>								Total
	Bulls, 1 year and over	Beef cows	Dairy cows	Heifers			Steers, 1 year and over	Calves, under 1 year	
				Heifers, dairy replacement	Heifers, beef replacement	Heifers, slaughter			
	thousand of head								
<b>At January 1</b>									
2001	9.8	202.7	0.0	0.0	33.0	14.0	57.8	150.5	467.8
2002	10.2	207.5	0.0	0.0	32.0	18.7	65.4	142.4	476.2
2003	10.1	218.0	0.0	0.0	32.5	17.8	61.4	170.5	510.3
2004	10.4	231.0	0.0	0.0	30.0	24.1	74.6	241.0	611.1
2005	11.3	238.0	0.0	0.0	26.0	25.9	90.8	202.2	594.2
2006	11.5	225.0	0.0	0.0	21.0	26.2	91.7	200.4	575.8
2007	10.3	214.0	0.0	0.0	20.0	28.7	97.1	199.9	570.0
<b>At July 1</b>									
2001	10.1	211.5	0.0	0.0	34.0	16.2	75.4	205.9	553.1
2002	10.7	213.5	0.0	0.0	33.0	20.1	84.7	212.0	574.0
2003	10.5	222.0	0.0	0.0	33.0	21.0	82.1	251.6	620.2
2004	11.2	236.0	0.0	0.0	34.0	26.2	103.6	268.5	679.5
2005	12.0	233.0	0.0	0.0	30.5	28.5	96.9	263.1	664.0
2006	10.7	226.5	0.0	0.0	25.0	25.6	100.3	248.1	636.2
2007	11.1	235.0	0.0	0.0	25.0	35.7	104.2	250.5	661.5

See footnotes at the end of the table.

**Table 7-3 – continued**  
**Cattle by farm type — Quebec**

	On cow calf operations								Total
	Bulls, 1 year and over	Beef cows	Dairy cows	Heifers			Steers, 1 year and over	Calves, under 1 year	
				Heifers, dairy replacement	Heifers, beef replacement	Heifers, slaughter			
thousand of head									
<b>At January 1</b>									
2001	9.3	193.2	0.0	0.0	31.5	2.2	4.3	129.7	370.2
2002	9.4	191.7	0.0	0.0	29.0	2.3	3.8	122.1	358.3
2003	9.4	203.8	0.0	0.0	29.8	3.1	4.8	147.1	398.0
2004	9.7	214.8	0.0	0.0	26.5	3.8	4.2	207.1	466.1
2005	10.0	210.4	0.0	0.0	22.7	5.1	7.4	171.5	427.1
2006	10.5	205.6	0.0	0.0	18.7	6.5	9.6	169.7	420.6
2007	9.3	192.0	0.0	0.0	16.9	5.5	5.3	164.5	393.5
<b>At July 1</b>									
2001	9.3	194.6	0.0	0.0	30.5	2.9	4.3	187.0	428.6
2002	9.5	189.6	0.0	0.0	28.0	2.9	3.5	190.7	424.2
2003	9.4	199.8	0.0	0.0	27.2	3.0	5.9	217.0	462.3
2004	9.8	207.2	0.0	0.0	27.8	5.1	13.9	234.6	498.4
2005	10.5	204.1	0.0	0.0	24.2	5.8	11.7	228.3	484.6
2006	9.6	203.8	0.0	0.0	20.9	5.5	9.4	224.0	473.2
2007	9.7	205.9	0.0	0.0	20.1	5.2	6.3	221.9	469.1
On feeder and stocker operations <sup>2</sup>									
	Bulls, 1 year and over	Beef cows	Dairy cows	Heifers			Steers, 1 year and over	Calves, under 1 year	Total
				Heifers, dairy replacement	Heifers, beef replacement	Heifers, slaughter			
thousand of head									
<b>At January 1</b>									
2001	0.5	9.5	0.0	0.0	1.5	4.8	11.5	6.8	34.6
2002	0.8	15.8	0.0	0.0	3.0	4.9	13.1	15.3	52.9
2003	0.7	14.2	0.0	0.0	2.7	3.7	13.1	14.9	49.3
2004	0.7	16.2	0.0	0.0	3.5	5.3	8.4	15.9	50.0
2005	1.3	27.6	0.0	0.0	3.3	14.8	28.4	16.7	92.1
2006	1.0	19.4	0.0	0.0	2.3	9.7	29.1	18.2	79.7
2007	1.0	22.0	0.0	0.0	3.1	12.7	30.8	11.9	81.5
<b>At July 1</b>									
2001	0.8	16.9	0.0	0.0	3.5	8.3	19.1	12.9	61.5
2002	1.2	23.9	0.0	0.0	5.0	10.2	21.2	16.3	77.8
2003	1.1	22.2	0.0	0.0	5.8	10.5	17.2	19.6	76.4
2004	1.4	28.8	0.0	0.0	6.2	10.1	19.7	21.9	88.1
2005	1.5	28.9	0.0	0.0	6.3	14.7	27.7	23.3	102.4
2006	1.1	22.7	0.0	0.0	4.1	12.1	24.9	13.4	78.3
2007	1.4	29.1	0.0	0.0	4.9	19.5	34.9	22.1	111.9
On feeding operations <sup>3</sup>									
	Bulls, 1 year and over	Beef cows	Dairy cows	Heifers			Steers, 1 year and over	Calves, under 1 year	Total
				Heifers, dairy replacement	Heifers, beef replacement	Heifers, slaughter			
thousand of head									
<b>At January 1</b>									
2001	0.0	0.0	0.0	0.0	0.0	7.0	42.0	14.0	63.0
2002	0.0	0.0	0.0	0.0	0.0	11.5	48.5	5.0	65.0
2003	0.0	0.0	0.0	0.0	0.0	11.0	43.5	8.5	63.0
2004	0.0	0.0	0.0	0.0	0.0	15.0	62.0	18.0	95.0
2005	0.0	0.0	0.0	0.0	0.0	6.0	55.0	14.0	75.0
2006	0.0	0.0	0.0	0.0	0.0	10.0	53.0	12.5	75.5
2007	0.0	0.0	0.0	0.0	0.0	10.5	61.0	23.5	95.0
<b>At July 1</b>									
2001	0.0	0.0	0.0	0.0	0.0	5.0	52.0	6.0	63.0
2002	0.0	0.0	0.0	0.0	0.0	7.0	60.0	5.0	72.0
2003	0.0	0.0	0.0	0.0	0.0	7.5	59.0	15.0	81.5
2004	0.0	0.0	0.0	0.0	0.0	11.0	70.0	12.0	93.0
2005	0.0	0.0	0.0	0.0	0.0	8.0	57.5	11.5	77.0
2006	0.0	0.0	0.0	0.0	0.0	8.0	66.0	10.7	84.7
2007	0.0	0.0	0.0	0.0	0.0	11.0	63.0	6.5	80.5

1. Excluding small numbers of heifers for slaughter and steers on dairy operations.
2. Farms where cattle are fed on a low energy ration such as hay or pasture.
3. Farms where cattle are fed a high energy ration such as grain as they are fattened for market.

**Table 7-4**  
**Cattle by farm type — Ontario**

	On all cattle operations								Total
	Bulls, 1 year and over	Beef cows	Dairy cows	Heifers			Steers, 1 year and over	Calves, under 1 year	
				Heifers, dairy replacement	Heifers, beef replacement	Heifers, slaughter			
	thousand of head								
<b>At January 1</b>									
2001	24.0	380.0	372.0	191.0	63.0	140.0	219.0	656.0	2,045.0
2002	23.5	376.0	367.0	200.0	75.0	137.0	178.0	659.5	2,016.0
2003	25.0	392.0	364.0	205.0	70.0	138.0	258.0	635.8	2,087.8
2004	26.0	415.0	355.5	198.0	65.0	149.0	256.5	660.1	2,125.1
2005	25.0	405.0	344.8	205.0	53.0	153.5	256.6	608.6	2,051.5
2006	25.5	389.0	334.0	185.0	58.5	170.0	234.8	585.0	1,981.8
2007	20.0	364.0	327.0	176.0	44.0	146.0	220.0	606.5	1,903.5
<b>At July 1</b>									
2001	25.0	378.0	365.0	197.0	82.0	162.0	315.0	606.0	2,130.0
2002	25.0	373.0	367.0	199.5	74.5	167.0	324.0	595.0	2,125.0
2003	26.0	402.0	360.0	200.0	72.0	177.0	337.0	586.9	2,160.9
2004	26.0	410.0	348.5	200.0	70.0	173.0	360.5	592.3	2,180.3
2005	26.5	400.0	346.0	194.0	60.0	165.0	352.8	610.3	2,154.6
2006	24.5	380.0	330.0	189.5	50.0	180.0	330.6	548.0	2,032.6
2007	23.5	369.0	320.5	181.0	49.0	165.0	327.0	518.5	1,953.5

	On dairy operations								Total
	Bulls, 1 year and over	Beef cows	Dairy cows	Heifers			Steers, 1 year and over	Calves, under 1 year	
				Heifers, dairy replacement	Heifers, beef replacement	Heifers, slaughter			
	thousand of head								
<b>At January 1</b>									
2001	4.0	0.0	372.0	191.0	0.0	8.0	21.8	238.8	835.6
2002	3.8	0.0	367.0	200.0	0.0	4.9	21.1	215.2	812.0
2003	3.9	0.0	364.0	205.0	0.0	6.1	23.8	178.1	780.9
2004	4.0	0.0	355.5	198.0	0.0	7.8	33.5	192.0	790.8
2005	3.9	0.0	344.8	205.0	0.0	2.6	21.8	184.6	762.7
2006	3.6	0.0	334.0	185.0	0.0	2.8	23.4	164.0	712.8
2007	3.1	0.0	327.0	176.0	0.0	2.2	16.7	177.8	702.8
<b>At July 1</b>									
2001	4.0	0.0	365.0	197.0	0.0	7.0	41.3	204.0	818.3
2002	3.9	0.0	367.0	199.5	0.0	5.7	31.5	194.6	802.2
2003	4.0	0.0	360.0	200.0	0.0	6.0	25.4	183.2	778.6
2004	4.0	0.0	348.5	200.0	0.0	4.6	24.3	194.2	775.6
2005	3.7	0.0	346.0	194.0	0.0	6.9	32.1	185.1	767.8
2006	3.4	0.0	330.0	189.5	0.0	3.6	24.0	171.5	722.0
2007	3.8	0.0	320.5	181.0	0.0	3.8	27.8	163.8	700.7

	On beef operations <sup>1</sup>								Total
	Bulls, 1 year and over	Beef cows	Dairy cows	Heifers			Steers, 1 year and over	Calves, under 1 year	
				Heifers, dairy replacement	Heifers, beef replacement	Heifers, slaughter			
	thousand of head								
<b>At January 1</b>									
2001	20.0	380.0	0.0	0.0	63.0	132.0	197.2	417.2	1,209.4
2002	19.7	376.0	0.0	0.0	75.0	132.1	156.9	444.4	1,204.1
2003	21.1	392.0	0.0	0.0	70.0	132.0	234.3	457.6	1,307.0
2004	22.0	415.0	0.0	0.0	65.0	141.2	222.9	468.1	1,334.2
2005	21.1	405.0	0.0	0.0	53.0	150.9	234.9	424.0	1,288.9
2006	21.9	389.0	0.0	0.0	58.5	167.3	211.4	421.0	1,269.1
2007	16.9	364.0	0.0	0.0	44.0	143.8	203.2	428.7	1,200.6
<b>At July 1</b>									
2001	21.0	378.0	0.0	0.0	82.0	155.0	273.8	401.9	1,311.7
2002	21.1	373.0	0.0	0.0	74.5	161.2	292.5	400.4	1,322.7
2003	22.0	402.0	0.0	0.0	72.0	171.0	311.6	403.6	1,382.2
2004	22.0	410.0	0.0	0.0	70.0	168.5	336.2	398.1	1,404.8
2005	22.8	400.0	0.0	0.0	60.0	158.1	320.7	425.3	1,386.9
2006	21.1	380.0	0.0	0.0	50.0	176.4	306.5	376.5	1,310.5
2007	19.7	369.0	0.0	0.0	49.0	161.3	299.1	354.7	1,252.8

See footnotes at the end of the table.

**Table 7-4 – continued**  
**Cattle by farm type — Ontario**

	On cow calf operations								Total
	Bulls, 1 year and over	Beef cows	Dairy cows	Heifers			Steers, 1 year and over	Calves, under 1 year	
				Heifers, dairy replacement	Heifers, beef replacement	Heifers, slaughter			
thousand of head									
<b>At January 1</b>									
2001	16.8	313.1	0.0	0.0	51.0	4.8	6.9	290.9	683.5
2002	16.0	298.9	0.0	0.0	57.7	4.3	7.1	297.1	681.1
2003	18.3	333.2	0.0	0.0	56.8	25.9	31.7	277.2	743.1
2004	19.1	356.9	0.0	0.0	51.9	27.0	31.4	302.5	788.8
2005	17.3	337.0	0.0	0.0	43.8	21.8	28.4	268.5	716.8
2006	18.1	322.1	0.0	0.0	45.1	19.6	24.6	257.2	686.7
2007	14.4	314.5	0.0	0.0	38.3	17.0	18.2	255.8	658.2
<b>At July 1</b>									
2001	16.0	283.1	0.0	0.0	63.5	6.3	11.5	305.0	685.4
2002	16.3	280.5	0.0	0.0	56.5	6.8	12.1	299.7	671.9
2003	16.8	302.3	0.0	0.0	52.6	15.3	20.4	292.1	699.5
2004	15.7	293.1	0.0	0.0	50.1	14.5	22.1	277.1	672.6
2005	16.3	281.6	0.0	0.0	43.0	13.1	22.3	281.6	657.9
2006	15.3	280.4	0.0	0.0	36.6	11.7	17.9	260.0	621.9
2007	14.8	280.4	0.0	0.0	39.7	9.8	16.1	253.3	614.1
On feeder and stocker operations <sup>2</sup>									
	Bulls, 1 year and over	Beef cows	Dairy cows	Heifers			Steers, 1 year and over	Calves, under 1 year	Total
				Heifers, dairy replacement	Heifers, beef replacement	Heifers, slaughter			
thousand of head									
<b>At January 1</b>									
2001	3.2	66.9	0.0	0.0	12.0	27.2	50.3	81.3	240.9
2002	3.7	77.1	0.0	0.0	17.3	31.8	39.8	116.3	286.0
2003	2.8	58.8	0.0	0.0	13.2	23.1	32.6	103.4	233.9
2004	2.9	58.1	0.0	0.0	13.1	23.2	41.5	108.6	247.4
2005	3.8	68.0	0.0	0.0	9.2	22.1	44.5	99.5	247.1
2006	3.8	66.9	0.0	0.0	13.4	27.7	32.8	125.8	270.4
2007	2.5	49.5	0.0	0.0	5.7	17.8	27.0	113.9	216.4
<b>At July 1</b>									
2001	5.0	94.9	0.0	0.0	18.5	40.7	72.3	84.9	316.3
2002	4.8	92.5	0.0	0.0	18.0	39.4	61.4	90.7	306.8
2003	5.2	99.7	0.0	0.0	19.4	49.7	67.2	90.5	331.7
2004	6.3	116.9	0.0	0.0	19.9	51.0	83.1	100.0	377.2
2005	6.5	118.4	0.0	0.0	17.0	47.0	79.9	116.7	385.5
2006	5.8	99.6	0.0	0.0	13.4	44.7	58.6	91.5	313.6
2007	4.9	88.6	0.0	0.0	9.3	36.5	63.0	79.4	281.7
On feeding operations <sup>3</sup>									
	Bulls, 1 year and over	Beef cows	Dairy cows	Heifers			Steers, 1 year and over	Calves, under 1 year	Total
				Heifers, dairy replacement	Heifers, beef replacement	Heifers, slaughter			
thousand of head									
<b>At January 1</b>									
2001	0.0	0.0	0.0	0.0	0.0	100.0	140.0	45.0	285.0
2002	0.0	0.0	0.0	0.0	0.0	96.0	110.0	31.0	237.0
2003	0.0	0.0	0.0	0.0	0.0	83.0	170.0	77.0	330.0
2004	0.0	0.0	0.0	0.0	0.0	91.0	150.0	57.0	298.0
2005	0.0	0.0	0.0	0.0	0.0	107.0	162.0	56.0	325.0
2006	0.0	0.0	0.0	0.0	0.0	120.0	154.0	38.0	312.0
2007	0.0	0.0	0.0	0.0	0.0	109.0	158.0	59.0	326.0
<b>At July 1</b>									
2001	0.0	0.0	0.0	0.0	0.0	108.0	190.0	12.0	310.0
2002	0.0	0.0	0.0	0.0	0.0	115.0	219.0	10.0	344.0
2003	0.0	0.0	0.0	0.0	0.0	106.0	224.0	21.0	351.0
2004	0.0	0.0	0.0	0.0	0.0	103.0	231.0	21.0	355.0
2005	0.0	0.0	0.0	0.0	0.0	98.0	218.5	27.0	343.5
2006	0.0	0.0	0.0	0.0	0.0	120.0	230.0	25.0	375.0
2007	0.0	0.0	0.0	0.0	0.0	115.0	220.0	22.0	357.0

1. Excluding small numbers of heifers for slaughter and steers on dairy operations.  
 2. Farms where cattle are fed on a low energy ration such as hay or pasture.  
 3. Farms where cattle are fed a high energy ration such as grain as they are fattened for market.

**Table 7-5**  
**Cattle by farm type — Eastern Provinces**

	On all cattle operations								Total
	Bulls, 1 year and over	Beef cows	Dairy cows	Heifers			Steers, 1 year and over	Calves, under 1 year	
				Heifers, dairy replacement	Heifers, beef replacement	Heifers, slaughter			
	thousand of head								
<b>At January 1</b>									
2001	42.9	644.2	855.5	393.5	108.9	172.0	312.6	1,089.6	3,619.2
2002	42.0	644.0	847.4	405.0	119.7	173.6	278.1	1,084.2	3,594.0
2003	42.9	669.7	830.0	406.3	114.3	174.0	348.6	1,094.2	3,680.0
2004	45.5	705.4	814.9	396.8	107.2	193.5	363.3	1,208.4	3,835.0
2005	44.1	703.6	805.4	413.8	89.8	198.0	383.5	1,116.8	3,755.0
2006	43.5	677.2	784.6	397.6	88.3	217.8	358.8	1,087.2	3,655.0
2007	36.6	642.1	781.8	382.6	72.1	195.5	354.2	1,090.1	3,555.0
<b>At July 1</b>									
2001	43.7	650.3	836.2	408.7	129.5	197.7	423.5	1,094.9	3,784.5
2002	43.5	646.8	837.0	405.0	120.5	206.8	442.1	1,085.7	3,787.4
2003	45.0	684.2	817.4	396.8	117.8	219.5	458.7	1,135.6	3,875.0
2004	45.7	707.7	820.1	411.8	116.4	218.6	500.2	1,169.5	3,990.0
2005	46.1	695.7	789.6	400.9	100.4	215.3	489.4	1,167.6	3,905.0
2006	41.6	671.6	772.9	400.5	83.3	229.4	467.3	1,083.4	3,750.0
2007	41.0	667.9	750.1	371.0	82.3	219.6	463.5	1,044.6	3,640.0

	On dairy operations								Total
	Bulls, 1 year and over	Beef cows	Dairy cows	Heifers			Steers, 1 year and over	Calves, under 1 year	
				Heifers, dairy replacement	Heifers, beef replacement	Heifers, slaughter			
	thousand of head								
<b>At January 1</b>									
2001	9.8	0.0	855.5	393.5	0.0	12.4	32.8	468.2	1,772.2
2002	9.1	0.0	847.4	405.0	0.0	8.6	31.4	443.8	1,745.3
2003	9.0	0.0	830.0	406.3	0.0	9.8	29.1	413.2	1,697.4
2004	10.3	0.0	814.9	396.8	0.0	13.3	41.7	446.7	1,723.7
2005	8.8	0.0	805.4	413.8	0.0	6.4	34.5	438.2	1,707.1
2006	7.2	0.0	784.6	397.6	0.0	8.6	32.8	413.5	1,644.3
2007	6.5	0.0	781.8	382.6	0.0	7.4	31.6	409.9	1,619.8
<b>At July 1</b>									
2001	9.7	0.0	836.2	408.7	0.0	10.7	47.3	431.0	1,743.6
2002	8.9	0.0	837.0	405.0	0.0	9.5	37.6	417.9	1,715.9
2003	9.7	0.0	817.4	396.8	0.0	11.0	37.1	425.1	1,697.1
2004	9.5	0.0	820.1	411.8	0.0	7.3	34.2	447.1	1,730.0
2005	8.4	0.0	789.6	400.9	0.0	10.0	45.2	421.2	1,675.3
2006	6.9	0.0	772.9	400.5	0.0	8.6	35.1	401.4	1,625.4
2007	7.4	0.0	750.1	371.0	0.0	5.7	35.6	382.9	1,552.7

	On beef operations <sup>1</sup>								Total
	Bulls, 1 year and over	Beef cows	Dairy cows	Heifers			Steers, 1 year and over	Calves, under 1 year	
				Heifers, dairy replacement	Heifers, beef replacement	Heifers, slaughter			
	thousand of head								
<b>At January 1</b>									
2001	33.1	644.2	0.0	0.0	108.9	159.8	279.9	621.5	1,847.4
2002	32.9	644.0	0.0	0.0	119.7	165.0	246.8	640.6	1,849.0
2003	33.9	669.7	0.0	0.0	114.3	164.2	319.7	681.0	1,982.8
2004	35.2	705.4	0.0	0.0	107.2	180.2	321.6	762.0	2,111.6
2005	35.3	703.6	0.0	0.0	89.8	191.7	349.1	678.6	2,048.1
2006	36.3	677.2	0.0	0.0	88.3	209.4	326.0	673.7	2,010.9
2007	30.1	642.1	0.0	0.0	72.1	188.1	322.6	680.3	1,935.3
<b>At July 1</b>									
2001	34.0	650.3	0.0	0.0	129.5	187.1	376.2	663.6	2,040.7
2002	34.6	646.8	0.0	0.0	120.5	197.2	404.6	667.9	2,071.6
2003	35.3	684.2	0.0	0.0	117.8	208.6	421.6	710.6	2,178.1
2004	36.2	707.7	0.0	0.0	116.4	211.3	465.9	722.5	2,260.0
2005	37.7	695.7	0.0	0.0	100.4	205.3	444.2	746.5	2,229.8
2006	34.7	671.6	0.0	0.0	83.3	220.8	432.0	681.9	2,124.3
2007	33.6	667.9	0.0	0.0	82.3	214.0	427.8	661.8	2,087.4

See footnotes at the end of the table.

Table 7-5 – continued

Cattle by farm type — Eastern Provinces

	On cow calf operations								Total
	Bulls, 1 year and over	Beef cows	Dairy cows	Heifers			Steers, 1 year and over	Calves, under 1 year	
				Heifers, dairy replacement	Heifers, beef replacement	Heifers, slaughter			
thousand of head									
<b>At January 1</b>									
2001	28.7	553.7	0.0	0.0	92.9	8.3	12.4	455.1	1,151.1
2002	27.7	537.2	0.0	0.0	97.0	7.9	12.1	454.0	1,135.9
2003	29.7	583.0	0.0	0.0	96.0	30.8	38.5	458.5	1,236.5
2004	30.9	617.4	0.0	0.0	88.2	32.8	37.6	543.8	1,350.7
2005	29.5	594.1	0.0	0.0	74.9	28.9	37.6	473.9	1,238.9
2006	30.7	576.4	0.0	0.0	70.1	28.3	35.9	460.7	1,202.1
2007	25.8	555.9	0.0	0.0	60.7	24.7	25.0	453.7	1,145.8
<b>At July 1</b>									
2001	27.2	519.0	0.0	0.0	102.9	10.4	17.5	536.1	1,213.1
2002	27.6	511.1	0.0	0.0	93.0	11.0	17.2	534.7	1,194.6
2003	28.0	543.0	0.0	0.0	88.1	19.9	28.4	553.0	1,260.4
2004	27.5	542.3	0.0	0.0	85.7	21.2	37.8	556.0	1,270.5
2005	28.6	528.3	0.0	0.0	72.4	21.8	38.6	555.0	1,244.7
2006	26.7	528.5	0.0	0.0	60.9	20.2	31.5	528.5	1,196.3
2007	26.2	529.8	0.0	0.0	63.3	17.8	25.7	520.7	1,183.5

	On feeder and stocker operations <sup>2</sup>								Total
	Bulls, 1 year and over	Beef cows	Dairy cows	Heifers			Steers, 1 year and over	Calves, under 1 year	
				Heifers, dairy replacement	Heifers, beef replacement	Heifers, slaughter			
thousand of head									
<b>At January 1</b>									
2001	4.4	90.5	0.0	0.0	16.0	37.9	68.9	104.8	322.5
2002	5.2	106.8	0.0	0.0	22.7	43.0	59.6	148.5	385.8
2003	4.2	86.7	0.0	0.0	18.3	32.8	51.1	134.9	328.0
2004	4.3	88.0	0.0	0.0	19.0	34.8	55.4	141.1	342.6
2005	5.8	109.5	0.0	0.0	14.9	43.2	77.9	132.6	383.9
2006	5.6	100.8	0.0	0.0	18.2	44.5	66.5	160.4	396.0
2007	4.3	86.2	0.0	0.0	11.4	37.3	62.0	142.0	343.2
<b>At July 1</b>									
2001	6.8	131.3	0.0	0.0	26.6	56.0	102.6	107.8	431.1
2002	7.0	135.7	0.0	0.0	27.5	56.8	92.6	117.1	436.7
2003	7.3	141.2	0.0	0.0	29.7	67.7	94.7	120.1	460.7
2004	8.7	165.4	0.0	0.0	30.7	68.6	111.6	132.0	517.0
2005	9.1	167.4	0.0	0.0	28.0	70.0	120.6	149.5	544.6
2006	8.0	143.1	0.0	0.0	22.4	65.1	95.5	114.2	448.3
2007	7.4	138.1	0.0	0.0	19.0	63.7	107.1	111.1	446.4

	On feeding operations <sup>3</sup>								Total
	Bulls, 1 year and over	Beef cows	Dairy cows	Heifers			Steers, 1 year and over	Calves, under 1 year	
				Heifers, dairy replacement	Heifers, beef replacement	Heifers, slaughter			
thousand of head									
<b>At January 1</b>									
2001	0.0	0.0	0.0	0.0	0.0	113.6	198.6	61.6	373.8
2002	0.0	0.0	0.0	0.0	0.0	114.1	175.1	38.1	327.3
2003	0.0	0.0	0.0	0.0	0.0	100.6	230.1	87.6	418.3
2004	0.0	0.0	0.0	0.0	0.0	112.6	228.6	77.1	418.3
2005	0.0	0.0	0.0	0.0	0.0	119.6	233.6	72.1	425.3
2006	0.0	0.0	0.0	0.0	0.0	136.6	223.6	52.6	412.8
2007	0.0	0.0	0.0	0.0	0.0	126.1	235.6	84.6	446.3
<b>At July 1</b>									
2001	0.0	0.0	0.0	0.0	0.0	120.7	256.1	19.8	396.5
2002	0.0	0.0	0.0	0.0	0.0	129.4	294.8	16.1	440.3
2003	0.0	0.0	0.0	0.0	0.0	121.0	298.5	37.5	457.0
2004	0.0	0.0	0.0	0.0	0.0	121.5	316.5	34.5	472.5
2005	0.0	0.0	0.0	0.0	0.0	113.5	285.0	42.0	440.5
2006	0.0	0.0	0.0	0.0	0.0	135.5	305.0	39.2	479.7
2007	0.0	0.0	0.0	0.0	0.0	132.5	295.0	30.0	457.5

1. Excluding small numbers of heifers for slaughter and steers on dairy operations.
2. Farms where cattle are fed on a low energy ration such as hay or pasture.
3. Farms where cattle are fed a high energy ration such as grain as they are fattened for market.

**Table 7-6**  
**Cattle by farm type — Manitoba**

	On all cattle operations								Total
	Bulls, 1 year and over	Beef cows	Dairy cows	Heifers			Steers, 1 year and over	Calves, under 1 year	
				Heifers, dairy replacement	Heifers, beef replacement	Heifers, slaughter			
	thousand of head								
<b>At January 1</b>									
2001	25.0	524.0	42.0	17.0	68.0	37.0	49.0	443.0	1,205.0
2002	25.0	528.0	42.0	18.5	73.0	47.0	54.0	457.5	1,245.0
2003	26.0	553.5	40.5	18.0	78.0	44.0	37.0	453.0	1,250.0
2004	30.0	638.0	42.0	20.0	80.0	54.0	77.0	509.0	1,450.0
2005	31.5	650.0	44.0	18.0	80.0	55.0	70.0	541.5	1,490.0
2006	30.5	673.0	45.0	19.0	77.0	60.0	60.0	525.5	1,490.0
2007	28.0	623.0	44.5	18.5	62.0	47.0	45.0	507.0	1,375.0
<b>At July 1</b>									
2001	27.0	566.0	42.5	20.0	84.0	62.0	105.0	518.5	1,425.0
2002	27.0	574.0	41.5	20.0	92.0	74.0	112.0	529.5	1,470.0
2003	31.0	622.0	42.0	21.0	100.0	92.0	124.0	558.0	1,590.0
2004	33.0	650.0	42.0	23.0	96.0	107.0	155.0	624.0	1,730.0
2005	33.0	676.0	43.5	22.5	95.0	108.5	110.5	646.0	1,735.0
2006	32.0	680.0	44.0	20.0	80.0	90.0	100.0	634.0	1,680.0
2007	28.5	612.0	45.0	20.5	72.0	105.0	95.0	562.0	1,540.0

	On dairy operations								Total
	Bulls, 1 year and over	Beef cows	Dairy cows	Heifers			Steers, 1 year and over	Calves, under 1 year	
				Heifers, dairy replacement	Heifers, beef replacement	Heifers, slaughter			
	thousand of head								
<b>At January 1</b>									
2001	0.5	0.0	42.0	17.0	0.0	0.1	0.7	21.1	81.4
2002	0.7	0.0	42.0	18.5	0.0	0.1	0.9	20.5	82.7
2003	0.5	0.0	40.5	18.0	0.0	0.2	1.0	19.3	79.5
2004	0.5	0.0	42.0	20.0	0.0	0.2	1.6	24.3	88.6
2005	0.4	0.0	44.0	18.0	0.0	0.2	1.8	22.3	86.7
2006	0.4	0.0	45.0	19.0	0.0	0.2	1.8	18.2	84.6
2007	0.4	0.0	44.5	18.5	0.0	0.2	1.5	19.0	84.1
<b>At July 1</b>									
2001	0.8	0.0	42.5	20.0	0.0	0.3	1.4	15.8	80.8
2002	0.7	0.0	41.5	20.0	0.0	0.3	1.7	17.2	81.4
2003	0.6	0.0	42.0	21.0	0.0	0.5	2.3	16.8	83.2
2004	0.6	0.0	42.0	23.0	0.0	0.5	2.8	24.1	93.0
2005	0.6	0.0	43.5	22.5	0.0	0.5	2.1	21.1	90.3
2006	0.5	0.0	44.0	20.0	0.0	0.6	1.7	17.1	83.9
2007	0.5	0.0	45.0	20.5	0.0	0.1	1.7	18.8	86.6

	On beef operations <sup>1</sup>								Total
	Bulls, 1 year and over	Beef cows	Dairy cows	Heifers			Steers, 1 year and over	Calves, under 1 year	
				Heifers, dairy replacement	Heifers, beef replacement	Heifers, slaughter			
	thousand of head								
<b>At January 1</b>									
2001	24.5	524.0	0.0	0.0	68.0	37.0	48.3	422.0	1,123.8
2002	24.3	528.0	0.0	0.0	73.0	46.9	53.1	437.1	1,162.4
2003	25.5	553.5	0.0	0.0	78.0	43.9	36.0	433.7	1,170.6
2004	29.5	638.0	0.0	0.0	80.0	53.8	75.4	484.6	1,361.3
2005	31.1	650.0	0.0	0.0	80.0	54.8	68.3	519.2	1,403.4
2006	30.1	673.0	0.0	0.0	77.0	59.7	58.2	507.3	1,405.3
2007	27.6	623.0	0.0	0.0	62.0	46.8	43.6	487.9	1,290.9
<b>At July 1</b>									
2001	26.2	566.0	0.0	0.0	84.0	61.8	103.6	502.8	1,344.4
2002	26.3	574.0	0.0	0.0	92.0	73.7	110.4	512.3	1,388.7
2003	30.4	622.0	0.0	0.0	100.0	91.6	121.7	541.2	1,506.9
2004	32.4	650.0	0.0	0.0	96.0	106.5	152.3	599.9	1,637.1
2005	32.4	676.0	0.0	0.0	95.0	107.9	108.5	624.9	1,644.7
2006	31.5	680.0	0.0	0.0	80.0	89.3	98.3	616.9	1,596.0
2007	28.0	612.0	0.0	0.0	72.0	105.0	93.3	543.3	1,453.6

See footnotes at the end of the table.

Table 7-6 – continued

## Cattle by farm type — Manitoba

	On cow calf operations								Total
	Bulls, 1 year and over	Beef cows	Dairy cows	Heifers			Steers, 1 year and over	Calves, under 1 year	
				Heifers, dairy replacement	Heifers, beef replacement	Heifers, slaughter			
thousand of head									
<b>At January 1</b>									
2001	23.0	489.9	0.0	0.0	62.8	2.7	2.9	326.3	907.6
2002	22.8	494.7	0.0	0.0	68.2	7.6	5.4	366.3	965.0
2003	23.9	518.6	0.0	0.0	73.7	6.5	6.2	363.1	992.0
2004	27.8	601.7	0.0	0.0	74.8	10.7	13.8	392.7	1,121.5
2005	28.9	604.5	0.0	0.0	72.1	11.2	16.4	401.5	1,134.6
2006	27.7	619.1	0.0	0.0	70.7	10.0	12.3	413.0	1,152.8
2007	25.9	583.8	0.0	0.0	57.9	8.7	11.0	401.8	1,089.1
<b>At July 1</b>									
2001	23.2	500.9	0.0	0.0	72.6	9.2	9.6	430.2	1,045.7
2002	23.2	505.7	0.0	0.0	78.2	8.7	12.8	434.8	1,063.4
2003	26.1	531.8	0.0	0.0	81.0	11.2	19.3	453.9	1,123.3
2004	25.1	500.5	0.0	0.0	73.6	13.0	21.3	453.7	1,087.2
2005	25.6	537.4	0.0	0.0	76.3	14.5	19.1	489.8	1,162.7
2006	27.0	582.8	0.0	0.0	67.8	10.0	15.1	519.9	1,222.6
2007	23.7	517.7	0.0	0.0	59.5	7.9	13.0	449.7	1,071.5
On feeder and stocker operations <sup>2</sup>									
	Bulls, 1 year and over	Beef cows	Dairy cows	Heifers			Steers, 1 year and over	Calves, under 1 year	Total
				Heifers, dairy replacement	Heifers, beef replacement	Heifers, slaughter			
thousand of head									
<b>At January 1</b>									
2001	1.5	34.1	0.0	0.0	5.2	9.3	9.4	68.7	128.2
2002	1.5	33.3	0.0	0.0	4.8	15.3	11.7	57.8	124.4
2003	1.6	34.9	0.0	0.0	4.3	23.4	12.8	57.1	134.1
2004	1.7	36.3	0.0	0.0	5.2	26.1	16.6	58.4	144.3
2005	2.2	45.5	0.0	0.0	7.9	23.6	17.9	73.7	170.8
2006	2.4	53.9	0.0	0.0	6.3	29.7	21.9	77.3	191.5
2007	1.7	39.2	0.0	0.0	4.1	25.1	16.6	80.1	166.8
<b>At July 1</b>									
2001	3.0	65.1	0.0	0.0	11.4	31.1	37.0	69.1	216.7
2002	3.1	68.3	0.0	0.0	13.8	36.5	40.6	73.0	235.3
2003	4.3	90.2	0.0	0.0	19.0	53.4	55.4	81.8	304.1
2004	7.3	149.5	0.0	0.0	22.4	62.5	69.0	142.7	453.4
2005	6.8	138.6	0.0	0.0	18.7	62.9	47.4	132.6	407.0
2006	4.5	97.2	0.0	0.0	12.2	47.3	39.2	94.0	294.4
2007	4.3	94.3	0.0	0.0	12.5	57.1	41.3	92.6	302.1
On feeding operations <sup>3</sup>									
	Bulls, 1 year and over	Beef cows	Dairy cows	Heifers			Steers, 1 year and over	Calves, under 1 year	Total
				Heifers, dairy replacement	Heifers, beef replacement	Heifers, slaughter			
thousand of head									
<b>At January 1</b>									
2001	0.0	0.0	0.0	0.0	0.0	25.0	36.0	27.0	88.0
2002	0.0	0.0	0.0	0.0	0.0	24.0	36.0	13.0	73.0
2003	0.0	0.0	0.0	0.0	0.0	14.0	17.0	13.5	44.5
2004	0.0	0.0	0.0	0.0	0.0	17.0	45.0	33.5	95.5
2005	0.0	0.0	0.0	0.0	0.0	20.0	34.0	44.0	98.0
2006	0.0	0.0	0.0	0.0	0.0	20.0	24.0	17.0	61.0
2007	0.0	0.0	0.0	0.0	0.0	13.0	16.0	6.0	35.0
<b>At July 1</b>									
2001	0.0	0.0	0.0	0.0	0.0	21.5	57.0	3.5	82.0
2002	0.0	0.0	0.0	0.0	0.0	28.5	57.0	4.5	90.0
2003	0.0	0.0	0.0	0.0	0.0	27.0	47.0	5.5	79.5
2004	0.0	0.0	0.0	0.0	0.0	31.0	62.0	3.5	96.5
2005	0.0	0.0	0.0	0.0	0.0	30.5	42.0	2.5	75.0
2006	0.0	0.0	0.0	0.0	0.0	32.0	44.0	3.0	79.0
2007	0.0	0.0	0.0	0.0	0.0	40.0	39.0	1.0	80.0

1. Excluding small numbers of heifers for slaughter and steers on dairy operations.
2. Farms where cattle are fed on a low energy ration such as hay or pasture.
3. Farms where cattle are fed a high energy ration such as grain as they are fattened for market.



**Table 7-7**  
**Cattle by farm type — Saskatchewan**

	On all cattle operations								Total
	Bulls, 1 year and over	Beef cows	Dairy cows	Heifers			Steers, 1 year and over	Calves, under 1 year	
				Heifers, dairy replacement	Heifers, beef replacement	Heifers, slaughter			
	thousand of head								
<b>At January 1</b>									
2001	58.0	1,160.0	33.0	14.0	175.0	24.0	40.0	796.0	2,300.0
2002	57.0	1,220.0	28.0	14.0	165.0	23.0	33.0	877.5	2,417.5
2003	58.0	1,318.0	32.0	15.0	160.0	47.0	57.0	856.0	2,543.0
2004	68.0	1,426.0	31.5	14.5	185.0	51.0	75.0	1,004.0	2,855.0
2005	70.0	1,535.0	31.0	14.0	176.0	49.0	71.0	1,094.0	3,040.0
2006	69.0	1,560.0	29.0	12.0	183.0	47.0	73.0	977.0	2,950.0
2007	64.0	1,484.5	28.5	12.0	170.0	52.0	79.0	1,040.0	2,930.0
<b>At July 1</b>									
2001	63.0	1,240.0	30.0	13.5	220.0	60.0	125.0	1,148.5	2,900.0
2002	61.0	1,270.0	29.0	13.5	213.0	64.0	122.5	1,167.0	2,940.0
2003	70.0	1,335.0	34.0	15.0	240.0	105.0	150.0	1,271.0	3,220.0
2004	74.0	1,500.0	31.0	14.0	222.0	130.0	197.0	1,372.0	3,540.0
2005	75.0	1,545.0	29.5	13.5	245.0	122.0	165.0	1,430.0	3,625.0
2006	72.0	1,508.0	28.5	12.5	206.0	90.0	145.0	1,388.0	3,450.0
2007	70.0	1,480.0	30.0	14.0	190.0	105.0	175.0	1,366.0	3,430.0

	On dairy operations								Total
	Bulls, 1 year and over	Beef cows	Dairy cows	Heifers			Steers, 1 year and over	Calves, under 1 year	
				Heifers, dairy replacement	Heifers, beef replacement	Heifers, slaughter			
	thousand of head								
<b>At January 1</b>									
2001	0.5	0.0	33.0	14.0	0.0	0.1	1.6	8.7	57.9
2002	0.5	0.0	28.0	14.0	0.0	0.1	0.3	10.4	53.3
2003	0.5	0.0	32.0	15.0	0.0	0.1	0.6	13.6	61.8
2004	0.3	0.0	31.5	14.5	0.0	0.1	2.0	14.7	63.1
2005	0.4	0.0	31.0	14.0	0.0	0.1	1.3	14.5	61.3
2006	0.4	0.0	29.0	12.0	0.0	0.1	0.6	14.7	56.8
2007	0.4	0.0	28.5	12.0	0.0	0.3	0.9	12.0	54.1
<b>At July 1</b>									
2001	0.5	0.0	30.0	13.5	0.0	0.3	0.8	10.0	55.1
2002	0.5	0.0	29.0	13.5	0.0	0.4	1.0	12.1	56.5
2003	0.5	0.0	34.0	15.0	0.0	0.3	3.1	12.8	65.7
2004	0.3	0.0	31.0	14.0	0.0	0.2	1.5	12.0	59.0
2005	0.4	0.0	29.5	13.5	0.0	0.2	1.3	11.8	56.7
2006	0.4	0.0	28.5	12.5	0.0	0.2	1.1	10.3	53.0
2007	0.4	0.0	30.0	14.0	0.0	0.1	0.9	10.7	56.1

	On beef operations <sup>1</sup>								Total
	Bulls, 1 year and over	Beef cows	Dairy cows	Heifers			Steers, 1 year and over	Calves, under 1 year	
				Heifers, dairy replacement	Heifers, beef replacement	Heifers, slaughter			
	thousand of head								
<b>At January 1</b>									
2001	57.5	1,160.0	0.0	0.0	175.0	23.8	38.4	787.4	2,242.1
2002	56.5	1,220.0	0.0	0.0	165.0	22.9	32.7	867.1	2,364.2
2003	57.5	1,318.0	0.0	0.0	160.0	46.8	56.4	842.4	2,481.1
2004	67.7	1,426.0	0.0	0.0	185.0	50.9	73.0	989.3	2,791.9
2005	69.6	1,535.0	0.0	0.0	176.0	48.9	69.7	1,079.5	2,978.7
2006	68.6	1,560.0	0.0	0.0	183.0	46.9	72.5	962.4	2,893.4
2007	63.6	1,484.5	0.0	0.0	170.0	51.7	78.1	1,027.9	2,875.8
<b>At July 1</b>									
2001	62.5	1,240.0	0.0	0.0	220.0	59.7	124.3	1,138.4	2,844.9
2002	60.5	1,270.0	0.0	0.0	213.0	63.6	121.4	1,154.9	2,883.4
2003	69.5	1,335.0	0.0	0.0	240.0	104.8	146.8	1,258.3	3,154.4
2004	73.7	1,500.0	0.0	0.0	222.0	129.8	195.5	1,359.9	3,480.9
2005	74.6	1,545.0	0.0	0.0	245.0	121.8	163.8	1,418.2	3,568.4
2006	71.6	1,508.0	0.0	0.0	206.0	89.8	143.9	1,377.7	3,397.0
2007	69.6	1,480.0	0.0	0.0	190.0	105.0	174.1	1,355.5	3,374.2

See footnotes at the end of the table.

Table 7-7 – continued

Cattle by farm type — Saskatchewan

	On cow calf operations								Total
	Bulls, 1 year and over	Beef cows	Dairy cows	Heifers			Steers, 1 year and over	Calves, under 1 year	
				Heifers, dairy replacement	Heifers, beef replacement	Heifers, slaughter			
thousand of head									
<b>At January 1</b>									
2001	55.9	1,124.0	0.0	0.0	170.7	3.2	3.6	691.0	2,048.4
2002	54.9	1,184.6	0.0	0.0	160.4	4.0	5.0	792.7	2,201.6
2003	55.2	1,270.5	0.0	0.0	148.2	10.3	12.4	739.3	2,235.9
2004	65.0	1,370.3	0.0	0.0	169.8	12.4	13.6	851.4	2,482.5
2005	66.5	1,469.0	0.0	0.0	164.9	18.6	20.9	956.1	2,696.0
2006	65.9	1,500.7	0.0	0.0	168.7	13.2	15.9	828.5	2,592.9
2007	61.4	1,434.0	0.0	0.0	161.3	12.6	13.1	904.5	2,586.9
<b>At July 1</b>									
2001	59.2	1,165.6	0.0	0.0	204.5	9.2	14.0	1,055.2	2,507.7
2002	56.7	1,191.2	0.0	0.0	195.7	10.8	17.8	1,065.6	2,537.8
2003	63.7	1,221.5	0.0	0.0	208.9	17.9	27.1	1,135.5	2,674.6
2004	64.0	1,309.5	0.0	0.0	184.8	24.4	28.9	1,168.5	2,780.1
2005	65.7	1,372.0	0.0	0.0	214.1	25.2	33.0	1,233.8	2,943.8
2006	63.8	1,346.7	0.0	0.0	180.5	13.7	23.2	1,198.1	2,826.0
2007	61.2	1,303.9	0.0	0.0	161.9	18.8	25.9	1,157.2	2,728.9

	On feeder and stocker operations <sup>2</sup>								Total
	Bulls, 1 year and over	Beef cows	Dairy cows	Heifers			Steers, 1 year and over	Calves, under 1 year	
				Heifers, dairy replacement	Heifers, beef replacement	Heifers, slaughter			
thousand of head									
<b>At January 1</b>									
2001	1.6	36.0	0.0	0.0	4.3	9.6	13.8	58.4	123.7
2002	1.6	35.4	0.0	0.0	4.6	12.9	10.7	61.4	126.6
2003	2.3	47.5	0.0	0.0	11.8	26.5	19.0	68.1	175.2
2004	2.7	55.7	0.0	0.0	15.2	27.5	34.4	104.9	240.4
2005	3.1	66.0	0.0	0.0	11.1	22.3	23.8	84.4	210.7
2006	2.7	59.3	0.0	0.0	14.3	21.7	26.6	77.4	202.0
2007	2.2	50.5	0.0	0.0	8.7	26.1	30.5	77.9	195.9
<b>At July 1</b>									
2001	3.3	74.4	0.0	0.0	15.5	30.5	60.3	69.2	253.2
2002	3.8	78.8	0.0	0.0	17.3	37.8	48.6	82.3	268.6
2003	5.8	113.5	0.0	0.0	31.1	56.9	63.7	110.8	381.8
2004	9.7	190.5	0.0	0.0	37.2	75.4	92.6	181.4	586.8
2005	8.9	173.0	0.0	0.0	30.9	66.6	80.8	156.4	516.6
2006	7.8	161.3	0.0	0.0	25.5	67.1	72.7	146.6	481.0
2007	8.4	176.1	0.0	0.0	28.1	68.2	81.2	165.3	527.3

	On feeding operations <sup>3</sup>								Total
	Bulls, 1 year and over	Beef cows	Dairy cows	Heifers			Steers, 1 year and over	Calves, under 1 year	
				Heifers, dairy replacement	Heifers, beef replacement	Heifers, slaughter			
thousand of head									
<b>At January 1</b>									
2001	0.0	0.0	0.0	0.0	0.0	11.0	21.0	38.0	70.0
2002	0.0	0.0	0.0	0.0	0.0	6.0	17.0	13.0	36.0
2003	0.0	0.0	0.0	0.0	0.0	10.0	25.0	35.0	70.0
2004	0.0	0.0	0.0	0.0	0.0	11.0	25.0	33.0	69.0
2005	0.0	0.0	0.0	0.0	0.0	8.0	25.0	39.0	72.0
2006	0.0	0.0	0.0	0.0	0.0	12.0	30.0	56.5	98.5
2007	0.0	0.0	0.0	0.0	0.0	13.0	34.5	45.5	93.0
<b>At July 1</b>									
2001	0.0	0.0	0.0	0.0	0.0	20.0	50.0	14.0	84.0
2002	0.0	0.0	0.0	0.0	0.0	15.0	55.0	7.0	77.0
2003	0.0	0.0	0.0	0.0	0.0	30.0	56.0	12.0	98.0
2004	0.0	0.0	0.0	0.0	0.0	30.0	74.0	10.0	114.0
2005	0.0	0.0	0.0	0.0	0.0	30.0	50.0	28.0	108.0
2006	0.0	0.0	0.0	0.0	0.0	9.0	48.0	33.0	90.0
2007	0.0	0.0	0.0	0.0	0.0	18.0	67.0	33.0	118.0

1. Excluding small numbers of heifers for slaughter and steers on dairy operations.
2. Farms where cattle are fed on a low energy ration such as hay or pasture.
3. Farms where cattle are fed a high energy ration such as grain as they are fattened for market.

**Table 7-8**  
**Cattle by farm type — Alberta**

	On all cattle operations								Total
	Bulls, 1 year and over	Beef cows	Dairy cows	Heifers			Steers, 1 year and over	Calves, under 1 year	
				Heifers, dairy replacement	Heifers, beef replacement	Heifers, slaughter			
	thousand of head								
<b>At January 1</b>									
2001	98.0	1,995.0	90.0	35.0	275.0	560.0	800.0	1,976.0	5,829.0
2002	98.0	1,959.0	92.0	36.0	250.0	610.0	800.0	1,980.0	5,825.0
2003	96.0	1,915.0	87.0	35.0	250.0	530.0	700.0	1,697.0	5,310.0
2004	110.0	1,960.0	86.5	35.0	270.5	558.0	635.0	2,020.0	5,675.0
2005	110.0	2,090.0	83.0	36.0	255.0	630.0	595.0	2,131.0	5,930.0
2006	105.0	2,052.0	85.5	36.5	245.0	647.0	625.0	2,104.0	5,900.0
2007	101.5	2,000.0	79.5	35.0	253.0	657.0	637.0	1,917.0	5,680.0
<b>At July 1</b>									
2001	114.0	2,060.0	91.0	39.0	370.0	720.0	960.0	2,146.0	6,500.0
2002	110.0	2,040.0	90.0	38.0	345.0	750.0	868.0	2,146.0	6,387.0
2003	109.0	1,990.0	85.0	38.0	350.0	680.0	798.0	2,050.0	6,100.0
2004	113.0	2,150.0	82.0	39.0	320.0	765.0	780.0	2,151.0	6,400.0
2005	119.0	2,200.0	85.0	38.0	352.0	825.0	830.0	2,251.0	6,700.0
2006	105.0	2,025.0	82.0	38.0	278.0	812.0	888.0	2,072.0	6,300.0
2007	108.0	2,076.0	83.0	38.0	284.0	835.0	1,000.0	2,046.0	6,470.0

	On dairy operations								Total
	Bulls, 1 year and over	Beef cows	Dairy cows	Heifers			Steers, 1 year and over	Calves, under 1 year	
				Heifers, dairy replacement	Heifers, beef replacement	Heifers, slaughter			
	thousand of head								
<b>At January 1</b>									
2001	1.8	0.0	90.0	35.0	0.0	7.8	7.0	60.5	202.1
2002	1.5	0.0	92.0	36.0	0.0	2.3	6.3	48.3	186.4
2003	1.4	0.0	87.0	35.0	0.0	2.2	5.0	44.7	175.3
2004	2.2	0.0	86.5	35.0	0.0	2.8	6.5	50.3	183.3
2005	1.4	0.0	83.0	36.0	0.0	3.0	3.8	57.3	184.5
2006	0.9	0.0	85.5	36.5	0.0	2.9	3.5	46.1	175.4
2007	0.7	0.0	79.5	35.0	0.0	4.6	2.3	43.3	165.4
<b>At July 1</b>									
2001	1.9	0.0	91.0	39.0	0.0	6.4	5.2	45.6	189.1
2002	1.7	0.0	90.0	38.0	0.0	6.9	4.5	37.5	178.6
2003	1.9	0.0	85.0	38.0	0.0	7.2	5.1	39.3	176.5
2004	1.7	0.0	82.0	39.0	0.0	7.3	5.1	50.1	185.2
2005	2.1	0.0	85.0	38.0	0.0	7.4	5.1	40.8	178.4
2006	1.3	0.0	82.0	38.0	0.0	7.1	1.9	31.7	162.0
2007	1.0	0.0	83.0	38.0	0.0	5.7	2.2	29.6	159.5

	On beef operations <sup>1</sup>								Total
	Bulls, 1 year and over	Beef cows	Dairy cows	Heifers			Steers, 1 year and over	Calves, under 1 year	
				Heifers, dairy replacement	Heifers, beef replacement	Heifers, slaughter			
	thousand of head								
<b>At January 1</b>									
2001	96.2	1,995.0	0.0	0.0	275.0	552.2	793.0	1,915.6	5,627.0
2002	96.5	1,959.0	0.0	0.0	250.0	607.8	793.8	1,931.7	5,638.8
2003	94.6	1,915.0	0.0	0.0	250.0	527.8	695.1	1,652.3	5,134.8
2004	107.8	1,960.0	0.0	0.0	270.5	555.3	628.5	1,969.8	5,491.9
2005	108.6	2,090.0	0.0	0.0	255.0	627.1	591.1	2,073.7	5,745.5
2006	104.1	2,052.0	0.0	0.0	245.0	644.1	621.5	2,058.0	5,724.7
2007	100.8	2,000.0	0.0	0.0	253.0	652.4	634.8	1,873.8	5,514.8
<b>At July 1</b>									
2001	112.1	2,060.0	0.0	0.0	370.0	713.5	954.8	2,100.5	6,310.9
2002	108.3	2,040.0	0.0	0.0	345.0	743.2	863.6	2,108.4	6,208.5
2003	107.1	1,990.0	0.0	0.0	350.0	672.7	793.0	2,010.8	5,923.6
2004	111.3	2,150.0	0.0	0.0	320.0	757.7	774.9	2,101.0	6,214.9
2005	116.9	2,200.0	0.0	0.0	352.0	817.7	824.9	2,210.3	6,521.8
2006	103.7	2,025.0	0.0	0.0	278.0	804.9	886.1	2,040.3	6,138.0
2007	107.0	2,076.0	0.0	0.0	284.0	829.4	997.9	2,016.5	6,310.8

See footnotes at the end of the table.

**Table 7-8 – continued**  
**Cattle by farm type — Alberta**

	On cow calf operations								Total
	Bulls, 1 year and over	Beef cows	Dairy cows	Heifers			Steers, 1 year and over	Calves, under 1 year	
				Heifers, dairy replacement	Heifers, beef replacement	Heifers, slaughter			
thousand of head									
<b>At January 1</b>									
2001	91.5	1,897.2	0.0	0.0	254.5	23.4	52.2	1,133.2	3,452.0
2002	92.2	1,868.8	0.0	0.0	223.9	28.8	30.5	1,282.7	3,526.9
2003	87.8	1,775.2	0.0	0.0	224.1	16.3	18.3	1,040.0	3,161.7
2004	101.1	1,818.9	0.0	0.0	244.0	24.7	18.6	1,305.8	3,513.1
2005	101.8	1,961.7	0.0	0.0	238.2	31.3	24.2	1,493.6	3,850.8
2006	97.8	1,926.0	0.0	0.0	231.3	33.9	25.5	1,359.0	3,673.5
2007	93.2	1,848.0	0.0	0.0	232.2	23.7	16.9	1,232.0	3,446.0
<b>At July 1</b>									
2001	101.5	1,860.2	0.0	0.0	294.5	29.4	26.8	1,750.9	4,063.3
2002	95.7	1,801.3	0.0	0.0	286.1	19.0	28.4	1,763.5	3,994.0
2003	93.9	1,727.3	0.0	0.0	283.2	33.1	29.8	1,645.7	3,813.0
2004	92.3	1,788.8	0.0	0.0	261.3	53.1	51.1	1,691.2	3,937.8
2005	97.7	1,834.8	0.0	0.0	287.5	55.4	60.5	1,723.2	4,059.1
2006	87.4	1,707.0	0.0	0.0	229.1	40.4	35.2	1,583.6	3,682.7
2007	88.5	1,712.7	0.0	0.0	224.4	42.1	40.5	1,542.8	3,651.0
On feeder and stocker operations <sup>2</sup>									
	Bulls, 1 year and over	Beef cows	Dairy cows	Heifers			Steers, 1 year and over	Calves, under 1 year	Total
				Heifers, dairy replacement	Heifers, beef replacement	Heifers, slaughter			
thousand of head									
<b>At January 1</b>									
2001	4.7	97.8	0.0	0.0	20.5	163.8	172.8	385.4	845.0
2002	4.3	90.2	0.0	0.0	26.1	199.0	173.3	439.0	931.9
2003	6.8	139.8	0.0	0.0	25.9	196.5	226.8	432.3	1,028.1
2004	6.7	141.1	0.0	0.0	26.5	255.6	164.9	494.0	1,088.8
2005	6.8	128.3	0.0	0.0	16.8	263.8	143.9	445.1	1,004.7
2006	6.3	126.0	0.0	0.0	13.7	253.2	163.0	514.5	1,076.7
2007	7.6	152.0	0.0	0.0	20.8	279.7	205.9	422.8	1,088.8
<b>At July 1</b>									
2001	10.6	199.8	0.0	0.0	75.5	284.1	368.0	309.6	1,247.6
2002	12.6	238.7	0.0	0.0	58.9	318.2	378.2	332.9	1,339.5
2003	13.2	262.7	0.0	0.0	66.8	319.6	303.2	350.1	1,315.6
2004	19.0	361.2	0.0	0.0	58.7	324.6	308.8	384.8	1,457.1
2005	19.2	365.2	0.0	0.0	64.5	347.3	329.4	452.1	1,577.7
2006	16.3	318.0	0.0	0.0	48.9	344.5	340.9	421.7	1,490.3
2007	18.5	363.3	0.0	0.0	59.6	360.3	392.4	430.7	1,624.8
On feeding operations <sup>3</sup>									
	Bulls, 1 year and over	Beef cows	Dairy cows	Heifers			Steers, 1 year and over	Calves, under 1 year	Total
				Heifers, dairy replacement	Heifers, beef replacement	Heifers, slaughter			
thousand of head									
<b>At January 1</b>									
2001	0.0	0.0	0.0	0.0	0.0	365.0	568.0	397.0	1,330.0
2002	0.0	0.0	0.0	0.0	0.0	380.0	590.0	210.0	1,180.0
2003	0.0	0.0	0.0	0.0	0.0	315.0	450.0	180.0	945.0
2004	0.0	0.0	0.0	0.0	0.0	275.0	445.0	170.0	890.0
2005	0.0	0.0	0.0	0.0	0.0	332.0	423.0	135.0	890.0
2006	0.0	0.0	0.0	0.0	0.0	357.0	433.0	184.5	974.5
2007	0.0	0.0	0.0	0.0	0.0	349.0	412.0	219.0	980.0
<b>At July 1</b>									
2001	0.0	0.0	0.0	0.0	0.0	400.0	560.0	40.0	1,000.0
2002	0.0	0.0	0.0	0.0	0.0	406.0	457.0	12.0	875.0
2003	0.0	0.0	0.0	0.0	0.0	320.0	460.0	15.0	795.0
2004	0.0	0.0	0.0	0.0	0.0	380.0	415.0	25.0	820.0
2005	0.0	0.0	0.0	0.0	0.0	415.0	435.0	35.0	885.0
2006	0.0	0.0	0.0	0.0	0.0	420.0	510.0	35.0	965.0
2007	0.0	0.0	0.0	0.0	0.0	427.0	565.0	43.0	1,035.0

1. Excluding small numbers of heifers for slaughter and steers on dairy operations.
2. Farms where cattle are fed on a low energy ration such as hay or pasture.
3. Farms where cattle are fed a high energy ration such as grain as they are fattened for market.

**Table 7-9**  
**Cattle by farm type — British Columbia**

	On all cattle operations								Total
	Bulls, 1 year and over	Beef cows	Dairy cows	Heifers			Steers, 1 year and over	Calves, under 1 year	
				Heifers, dairy replacement	Heifers, beef replacement	Heifers, slaughter			
	thousand of head								
<b>At January 1</b>									
2001	15.5	279.0	70.5	38.0	47.0	8.0	20.0	177.0	655.0
2002	15.0	285.0	74.5	34.0	46.0	11.0	30.0	174.5	670.0
2003	16.5	296.0	76.0	38.0	46.0	10.0	31.0	169.5	683.0
2004	16.0	290.0	80.0	38.0	45.0	14.0	53.0	204.0	740.0
2005	17.0	305.0	78.0	36.0	37.0	13.0	40.0	184.0	710.0
2006	16.0	285.0	75.0	30.0	35.0	15.0	30.0	174.0	660.0
2007	14.5	250.5	70.5	32.0	30.0	12.0	30.0	150.5	590.0
<b>At July 1</b>									
2001	17.5	283.0	73.0	36.0	55.0	20.0	45.0	285.5	815.0
2002	18.0	291.0	75.0	36.5	57.5	22.0	47.0	289.5	836.5
2003	18.5	293.0	77.0	34.0	56.0	28.0	67.5	311.0	885.0
2004	19.0	327.0	78.0	35.0	51.0	32.0	73.0	335.0	950.0
2005	18.0	319.5	77.5	32.5	48.5	35.0	63.0	321.0	915.0
2006	17.0	280.0	73.0	35.5	43.5	26.0	55.0	290.0	820.0
2007	16.0	277.0	71.5	36.5	40.0	25.0	57.0	282.0	805.0

	On dairy operations								Total
	Bulls, 1 year and over	Beef cows	Dairy cows	Heifers			Steers, 1 year and over	Calves, under 1 year	
				Heifers, dairy replacement	Heifers, beef replacement	Heifers, slaughter			
	thousand of head								
<b>At January 1</b>									
2001	1.2	0.0	70.5	38.0	0.0	0.2	0.2	29.7	139.8
2002	1.1	0.0	74.5	34.0	0.0	0.2	1.0	29.7	140.5
2003	1.1	0.0	76.0	38.0	0.0	0.2	2.6	28.7	146.6
2004	0.9	0.0	80.0	38.0	0.0	0.4	1.3	34.1	154.7
2005	0.8	0.0	78.0	36.0	0.0	0.1	0.4	29.3	144.6
2006	0.6	0.0	75.0	30.0	0.0	0.3	0.6	27.0	133.5
2007	0.7	0.0	70.5	32.0	0.0	0.4	1.2	25.6	130.4
<b>At July 1</b>									
2001	1.4	0.0	73.0	36.0	0.0	0.4	0.6	28.9	140.3
2002	1.3	0.0	75.0	36.5	0.0	0.7	0.7	29.2	143.4
2003	1.1	0.0	77.0	34.0	0.0	0.1	1.9	30.8	144.9
2004	1.0	0.0	78.0	35.0	0.0	0.1	0.8	30.0	144.9
2005	0.7	0.0	77.5	32.5	0.0	0.5	0.7	29.1	141.0
2006	0.7	0.0	73.0	35.5	0.0	0.2	2.0	25.7	137.1
2007	0.8	0.0	71.5	36.5	0.0	0.9	4.6	29.4	143.7

	On beef operations <sup>1</sup>								Total
	Bulls, 1 year and over	Beef cows	Dairy cows	Heifers			Steers, 1 year and over	Calves, under 1 year	
				Heifers, dairy replacement	Heifers, beef replacement	Heifers, slaughter			
	thousand of head								
<b>At January 1</b>									
2001	14.3	279.0	0.0	0.0	47.0	7.9	19.8	147.3	515.3
2002	13.9	285.0	0.0	0.0	46.0	10.9	29.0	144.8	529.6
2003	15.4	296.0	0.0	0.0	46.0	9.8	28.5	140.9	536.6
2004	15.1	290.0	0.0	0.0	45.0	13.6	51.6	170.0	585.3
2005	16.2	305.0	0.0	0.0	37.0	12.9	39.6	154.7	565.4
2006	15.4	285.0	0.0	0.0	35.0	14.7	29.4	147.0	526.5
2007	13.8	250.5	0.0	0.0	30.0	11.6	28.8	124.8	459.5
<b>At July 1</b>									
2001	16.1	283.0	0.0	0.0	55.0	19.8	44.6	256.6	675.1
2002	16.7	291.0	0.0	0.0	57.5	21.3	46.3	260.3	693.1
2003	17.4	293.0	0.0	0.0	56.0	27.9	65.6	280.3	740.2
2004	18.0	327.0	0.0	0.0	51.0	31.9	72.3	305.0	805.2
2005	17.3	319.5	0.0	0.0	48.5	34.5	62.3	291.9	774.0
2006	16.3	280.0	0.0	0.0	43.5	25.9	53.0	264.2	682.9
2007	15.2	277.0	0.0	0.0	40.0	24.0	52.4	252.6	661.2

See footnotes at the end of the table.

Table 7-9 – continued

Cattle by farm type — British Columbia

	On cow calf operations								Total
	Bulls, 1 year and over	Beef cows	Dairy cows	Heifers			Steers, 1 year and over	Calves, under 1 year	
				Heifers, dairy replacement	Heifers, beef replacement	Heifers, slaughter			
thousand of head									
<b>At January 1</b>									
2001	13.2	259.7	0.0	0.0	41.8	1.0	3.0	123.4	442.1
2002	12.7	262.2	0.0	0.0	42.1	1.6	5.3	123.4	447.3
2003	14.4	276.8	0.0	0.0	42.5	4.2	7.7	118.9	464.5
2004	14.1	272.5	0.0	0.0	41.9	5.4	8.0	143.6	485.5
2005	15.2	286.7	0.0	0.0	34.8	6.5	9.5	134.1	486.8
2006	14.4	266.5	0.0	0.0	32.8	5.1	7.3	122.6	448.7
2007	12.7	231.0	0.0	0.0	26.3	3.8	6.3	98.2	378.3
<b>At July 1</b>									
2001	14.2	250.4	0.0	0.0	45.8	3.6	9.5	220.5	544.0
2002	14.7	257.5	0.0	0.0	47.7	2.8	7.2	223.2	553.1
2003	15.1	254.3	0.0	0.0	46.8	7.1	17.6	235.8	576.7
2004	14.2	264.8	0.0	0.0	40.0	8.3	13.8	238.7	579.8
2005	13.5	256.6	0.0	0.0	39.6	9.3	15.3	231.3	565.6
2006	13.4	231.0	0.0	0.0	34.3	5.7	9.3	209.6	503.3
2007	12.4	229.4	0.0	0.0	30.8	7.7	9.2	202.7	492.2
On feeder and stocker operations <sup>2</sup>									
	Bulls, 1 year and over	Beef cows	Dairy cows	Heifers			Steers, 1 year and over	Calves, under 1 year	Total
				Heifers, dairy replacement	Heifers, beef replacement	Heifers, slaughter			
thousand of head									
<b>At January 1</b>									
2001	1.1	19.3	0.0	0.0	5.2	4.4	7.8	19.9	57.7
2002	1.2	22.8	0.0	0.0	3.9	5.8	13.7	19.9	67.3
2003	1.0	19.2	0.0	0.0	3.5	3.6	15.3	19.2	61.8
2004	1.0	17.5	0.0	0.0	3.1	6.2	12.6	20.9	61.3
2005	1.0	18.3	0.0	0.0	2.2	3.9	11.1	17.1	53.6
2006	1.0	18.5	0.0	0.0	2.2	7.1	9.1	18.4	56.3
2007	1.1	19.5	0.0	0.0	3.7	4.8	12.5	23.6	65.2
<b>At July 1</b>									
2001	1.9	32.6	0.0	0.0	9.2	13.7	18.6	35.6	111.6
2002	2.0	33.5	0.0	0.0	9.8	14.5	27.1	36.1	123.0
2003	2.3	38.7	0.0	0.0	9.2	16.3	28.0	38.5	133.0
2004	3.8	62.2	0.0	0.0	11.0	20.1	34.5	59.3	190.9
2005	3.8	62.9	0.0	0.0	8.9	21.7	31.0	58.1	186.4
2006	2.9	49.0	0.0	0.0	9.2	15.7	24.7	50.6	152.1
2007	2.8	47.6	0.0	0.0	9.2	10.8	24.2	47.9	142.5
On feeding operations <sup>3</sup>									
	Bulls, 1 year and over	Beef cows	Dairy cows	Heifers			Steers, 1 year and over	Calves, under 1 year	Total
				Heifers, dairy replacement	Heifers, beef replacement	Heifers, slaughter			
thousand of head									
<b>At January 1</b>									
2001	0.0	0.0	0.0	0.0	0.0	2.5	9.0	4.0	15.5
2002	0.0	0.0	0.0	0.0	0.0	3.5	10.0	1.5	15.0
2003	0.0	0.0	0.0	0.0	0.0	2.0	5.5	2.8	10.3
2004	0.0	0.0	0.0	0.0	0.0	2.0	31.0	5.5	38.5
2005	0.0	0.0	0.0	0.0	0.0	2.5	19.0	3.5	25.0
2006	0.0	0.0	0.0	0.0	0.0	2.5	13.0	6.0	21.5
2007	0.0	0.0	0.0	0.0	0.0	3.0	10.0	3.0	16.0
<b>At July 1</b>									
2001	0.0	0.0	0.0	0.0	0.0	2.5	16.5	0.5	19.5
2002	0.0	0.0	0.0	0.0	0.0	4.0	12.0	1.0	17.0
2003	0.0	0.0	0.0	0.0	0.0	4.5	20.0	6.0	30.5
2004	0.0	0.0	0.0	0.0	0.0	3.5	24.0	7.0	34.5
2005	0.0	0.0	0.0	0.0	0.0	3.5	16.0	2.5	22.0
2006	0.0	0.0	0.0	0.0	0.0	4.5	19.0	4.0	27.5
2007	0.0	0.0	0.0	0.0	0.0	5.5	19.0	2.0	26.5

1. Excluding small numbers of heifers for slaughter and steers on dairy operations.
2. Farms where cattle are fed on a low energy ration such as hay or pasture.
3. Farms where cattle are fed a high energy ration such as grain as they are fattened for market.

**Table 7-10**  
**Cattle by farm type — Western Provinces**

	On all cattle operations								Total
	Bulls, 1 year and over	Beef cows	Dairy cows	Heifers			Steers, 1 year and over	Calves, under 1 year	
				Heifers, dairy replacement	Heifers, beef replacement	Heifers, slaughter			
	thousand of head								
<b>At January 1</b>									
2001	196.5	3,958.0	235.5	104.0	565.0	629.0	909.0	3,392.0	9,989.0
2002	195.0	3,992.0	236.5	102.5	534.0	691.0	917.0	3,489.5	10,157.5
2003	196.5	4,082.5	235.5	106.0	534.0	631.0	825.0	3,175.5	9,786.0
2004	224.0	4,314.0	240.0	107.5	580.5	677.0	840.0	3,737.0	10,720.0
2005	228.5	4,580.0	236.0	104.0	548.0	747.0	776.0	3,950.5	11,170.0
2006	220.5	4,570.0	234.5	97.5	540.0	769.0	788.0	3,780.5	11,000.0
2007	208.0	4,358.0	223.0	97.5	515.0	768.0	791.0	3,614.5	10,575.0
<b>At July 1</b>									
2001	221.5	4,149.0	236.5	108.5	729.0	862.0	1,235.0	4,098.5	11,640.0
2002	216.0	4,175.0	235.5	108.0	707.5	910.0	1,149.5	4,132.0	11,633.5
2003	228.5	4,240.0	238.0	108.0	746.0	905.0	1,139.5	4,190.0	11,795.0
2004	239.0	4,627.0	233.0	111.0	689.0	1,034.0	1,205.0	4,482.0	12,620.0
2005	245.0	4,740.5	235.5	106.5	740.5	1,090.5	1,168.5	4,648.0	12,975.0
2006	226.0	4,493.0	227.5	106.0	607.5	1,018.0	1,188.0	4,384.0	12,250.0
2007	222.5	4,445.0	229.5	109.0	586.0	1,070.0	1,327.0	4,256.0	12,245.0

	On dairy operations							Total	
	Bulls, 1 year and over	Beef cows	Dairy cows	Heifers			Steers, 1 year and over		Calves, under 1 year
				Heifers, dairy replacement	Heifers, beef replacement	Heifers, slaughter			
	thousand of head								
<b>At January 1</b>									
2001	4.0	0.0	235.5	104.0	0.0	8.2	9.5	120.0	481.2
2002	3.8	0.0	236.5	102.5	0.0	2.7	8.5	108.9	462.9
2003	3.5	0.0	235.5	106.0	0.0	2.7	9.2	106.3	463.2
2004	3.9	0.0	240.0	107.5	0.0	3.5	11.4	123.4	489.7
2005	3.0	0.0	236.0	104.0	0.0	3.4	7.3	123.4	477.1
2006	2.3	0.0	234.5	97.5	0.0	3.5	6.5	106.0	450.3
2007	2.2	0.0	223.0	97.5	0.0	5.5	5.9	99.9	434.0
<b>At July 1</b>									
2001	4.6	0.0	236.5	108.5	0.0	7.4	8.0	100.3	465.3
2002	4.2	0.0	235.5	108.0	0.0	8.3	7.9	96.0	459.9
2003	4.1	0.0	238.0	108.0	0.0	8.1	12.4	99.7	470.3
2004	3.6	0.0	233.0	111.0	0.0	8.1	10.2	116.2	482.1
2005	3.8	0.0	235.5	106.5	0.0	8.6	9.2	102.8	466.4
2006	2.9	0.0	227.5	106.0	0.0	8.1	6.7	84.8	436.0
2007	2.7	0.0	229.5	109.0	0.0	6.8	9.4	88.5	445.9

	On beef operations <sup>1</sup>							Total	
	Bulls, 1 year and over	Beef cows	Dairy cows	Heifers			Steers, 1 year and over		Calves, under 1 year
				Heifers, dairy replacement	Heifers, beef replacement	Heifers, slaughter			
	thousand of head								
<b>At January 1</b>									
2001	192.5	3,958.0	0.0	0.0	565.0	620.9	899.5	3,272.3	9,508.2
2002	191.2	3,992.0	0.0	0.0	534.0	688.5	908.6	3,380.7	9,695.0
2003	193.0	4,082.5	0.0	0.0	534.0	628.3	816.0	3,069.3	9,323.1
2004	220.1	4,314.0	0.0	0.0	580.5	673.6	828.5	3,613.7	10,230.4
2005	225.5	4,580.0	0.0	0.0	548.0	743.7	768.7	3,827.1	10,693.0
2006	218.2	4,570.0	0.0	0.0	540.0	765.4	781.6	3,674.7	10,549.9
2007	205.8	4,358.0	0.0	0.0	515.0	762.5	785.3	3,514.4	10,141.0
<b>At July 1</b>									
2001	216.9	4,149.0	0.0	0.0	729.0	854.8	1,227.3	3,998.3	11,175.3
2002	211.8	4,175.0	0.0	0.0	707.5	901.8	1,141.7	4,035.9	11,173.7
2003	224.4	4,240.0	0.0	0.0	746.0	897.0	1,127.1	4,090.6	11,325.1
2004	235.4	4,627.0	0.0	0.0	689.0	1,025.9	1,195.0	4,365.8	12,138.1
2005	241.2	4,740.5	0.0	0.0	740.5	1,081.9	1,159.5	4,545.3	12,508.9
2006	223.1	4,493.0	0.0	0.0	607.5	1,009.9	1,181.3	4,299.1	11,813.9
2007	219.8	4,445.0	0.0	0.0	586.0	1,063.4	1,317.7	4,167.9	11,799.8

See footnotes at the end of the table.

Table 7-10 – continued

## Cattle by farm type — Western Provinces

	On cow calf operations								Total
	Bulls, 1 year and over	Beef cows	Dairy cows	Heifers			Steers, 1 year and over	Calves, under 1 year	
				Heifers, dairy replacement	Heifers, beef replacement	Heifers, slaughter			
thousand of head									
<b>At January 1</b>									
2001	183.6	3,770.8	0.0	0.0	529.8	30.3	61.7	2,273.9	6,850.1
2002	182.6	3,810.3	0.0	0.0	494.6	42.0	46.2	2,565.1	7,140.8
2003	181.3	3,841.1	0.0	0.0	488.5	37.3	44.6	2,261.3	6,854.1
2004	208.0	4,063.4	0.0	0.0	530.5	53.2	54.0	2,693.5	7,602.6
2005	212.4	4,321.9	0.0	0.0	510.0	67.6	71.0	2,985.3	8,168.2
2006	205.8	4,312.3	0.0	0.0	503.5	62.2	61.0	2,723.1	7,867.9
2007	193.2	4,096.8	0.0	0.0	477.7	48.8	47.3	2,636.5	7,500.3
<b>At July 1</b>									
2001	198.1	3,777.1	0.0	0.0	617.4	51.4	59.9	3,456.8	8,160.7
2002	190.3	3,755.7	0.0	0.0	607.7	41.3	66.2	3,487.1	8,148.3
2003	198.8	3,734.9	0.0	0.0	619.9	69.3	93.8	3,470.9	8,187.6
2004	195.6	3,863.6	0.0	0.0	559.7	98.8	115.1	3,552.1	8,384.9
2005	202.5	4,000.8	0.0	0.0	617.5	104.4	127.9	3,678.1	8,731.2
2006	191.6	3,867.5	0.0	0.0	511.7	69.8	82.8	3,511.2	8,234.6
2007	185.8	3,763.7	0.0	0.0	476.6	76.5	88.6	3,352.4	7,943.6
On feeder and stocker operations <sup>2</sup>									
	Bulls, 1 year and over	Beef cows	Dairy cows	Heifers			Steers, 1 year and over	Calves, under 1 year	Total
				Heifers, dairy replacement	Heifers, beef replacement	Heifers, slaughter			
thousand of head									
<b>At January 1</b>									
2001	8.9	187.2	0.0	0.0	35.2	187.1	203.8	532.4	1,154.6
2002	8.6	181.7	0.0	0.0	39.4	233.0	209.4	578.1	1,250.2
2003	11.7	241.4	0.0	0.0	45.5	250.0	273.9	576.7	1,399.2
2004	12.1	250.6	0.0	0.0	50.0	315.4	228.5	678.2	1,534.8
2005	13.1	258.1	0.0	0.0	38.0	313.6	196.7	620.3	1,439.8
2006	12.4	257.7	0.0	0.0	36.5	311.7	220.6	687.6	1,526.5
2007	12.6	261.2	0.0	0.0	37.3	335.7	265.5	604.4	1,516.7
<b>At July 1</b>									
2001	18.8	371.9	0.0	0.0	111.6	359.4	483.9	483.5	1,829.1
2002	21.5	419.3	0.0	0.0	99.8	407.0	494.5	524.3	1,966.4
2003	25.6	505.1	0.0	0.0	126.1	446.2	450.3	581.2	2,134.5
2004	39.8	763.4	0.0	0.0	129.3	482.6	504.9	768.2	2,688.2
2005	38.7	739.7	0.0	0.0	123.0	498.5	488.6	799.2	2,687.7
2006	31.5	625.5	0.0	0.0	95.8	474.6	477.5	712.9	2,417.8
2007	34.0	681.3	0.0	0.0	109.4	496.4	539.1	736.5	2,596.7
On feeding operations <sup>3</sup>									
	Bulls, 1 year and over	Beef cows	Dairy cows	Heifers			Steers, 1 year and over	Calves, under 1 year	Total
				Heifers, dairy replacement	Heifers, beef replacement	Heifers, slaughter			
thousand of head									
<b>At January 1</b>									
2001	0.0	0.0	0.0	0.0	0.0	403.5	634.0	466.0	1,503.5
2002	0.0	0.0	0.0	0.0	0.0	413.5	653.0	237.5	1,304.0
2003	0.0	0.0	0.0	0.0	0.0	341.0	497.5	231.3	1,069.8
2004	0.0	0.0	0.0	0.0	0.0	305.0	546.0	242.0	1,093.0
2005	0.0	0.0	0.0	0.0	0.0	362.5	501.0	221.5	1,085.0
2006	0.0	0.0	0.0	0.0	0.0	391.5	500.0	264.0	1,155.5
2007	0.0	0.0	0.0	0.0	0.0	378.0	472.5	273.5	1,124.0
<b>At July 1</b>									
2001	0.0	0.0	0.0	0.0	0.0	444.0	683.5	58.0	1,185.5
2002	0.0	0.0	0.0	0.0	0.0	453.5	581.0	24.5	1,059.0
2003	0.0	0.0	0.0	0.0	0.0	381.5	583.0	38.5	1,003.0
2004	0.0	0.0	0.0	0.0	0.0	444.5	575.0	45.5	1,065.0
2005	0.0	0.0	0.0	0.0	0.0	479.0	543.0	68.0	1,090.0
2006	0.0	0.0	0.0	0.0	0.0	465.5	621.0	75.0	1,161.5
2007	0.0	0.0	0.0	0.0	0.0	490.5	690.0	79.0	1,259.5

1. Excluding small numbers of heifers for slaughter and steers on dairy operations.
2. Farms where cattle are fed on a low energy ration such as hay or pasture.
3. Farms where cattle are fed a high energy ration such as grain as they are fattened for market.



**Table 8-1**  
**Feeder cattle by weight category, by farm type at July 1, 2007 — Canada**

	Total	Heavy	Medium	Light
	thousand of head			
<b>On all cattle operations</b>				
Feeder heifers	1,289.6	298.5	355.9	635.2
Steers	1,790.5	420.5	446.6	923.4
<b>Total</b>	<b>3,080.1</b>	<b>719.0</b>	<b>802.5</b>	<b>1,558.6</b>
<b>On dairy operations</b>				
Feeder heifers	12.5	4.4	3.2	4.9
Steers	45.0	19.3	12.7	13.0
<b>Total</b>	<b>57.5</b>	<b>23.7</b>	<b>15.9</b>	<b>17.9</b>
<b>On beef operations <sup>1</sup></b>				
Feeder heifers	1,277.3	294.1	352.7	630.5
Steers	1,745.5	401.2	433.9	910.4
<b>Total</b>	<b>3,022.8</b>	<b>695.3</b>	<b>786.6</b>	<b>1,540.9</b>
<b>On cow calf operations</b>				
Feeder heifers	94.3	11.1	13.2	70.0
Steers	114.3	13.4	12.2	88.7
<b>Total</b>	<b>208.6</b>	<b>24.5</b>	<b>25.4</b>	<b>158.7</b>
<b>On feeder and stocker operations <sup>2</sup></b>				
Feeder heifers	560.0	107.5	132.1	320.4
Steers	646.2	111.7	125.8	408.7
<b>Total</b>	<b>1,206.2</b>	<b>219.2</b>	<b>257.9</b>	<b>729.1</b>
<b>On feeding operations <sup>3</sup></b>				
Feeder heifers	623.0	175.5	207.4	240.1
Steers	985.0	276.1	295.9	413.0
<b>Total</b>	<b>1,608.0</b>	<b>451.6</b>	<b>503.3</b>	<b>653.1</b>

1. Excluding small amounts of heifers for slaughter and steers on dairy operations.
2. Farms where cattle are fed on a low energy ration such as hay or pasture.
3. Farms where cattle are fed a high energy ration such as grain as they are fattened for market.

**Table 8-2**  
**Feeder cattle by weight category, by farm type at July 1, 2007 — East**

	Total	Heavy	Medium	Light
	thousand of head			
<b>On all cattle operations</b>				
Feeder heifers	219.6	62.5	61.9	95.2
Steers	463.5	145.5	134.6	183.4
<b>Total</b>	<b>683.1</b>	<b>208.0</b>	<b>196.5</b>	<b>278.6</b>
<b>On dairy operations</b>				
Feeder heifers	5.7	1.4	2.4	1.9
Steers	35.6	15.2	10.8	9.6
<b>Total</b>	<b>41.3</b>	<b>16.6</b>	<b>13.2</b>	<b>11.5</b>
<b>On beef operations <sup>1</sup></b>				
Feeder heifers	213.9	61.1	59.5	93.3
Steers	427.8	130.3	123.8	173.7
<b>Total</b>	<b>641.7</b>	<b>191.4</b>	<b>183.3</b>	<b>267.0</b>
<b>On cow calf operations</b>				
Feeder heifers	17.8	2.8	2.6	12.4
Steers	25.7	3.1	3.4	19.2
<b>Total</b>	<b>43.5</b>	<b>5.9</b>	<b>6.0</b>	<b>31.6</b>
<b>On feeder and stocker operations <sup>2</sup></b>				
Feeder heifers	63.6	14.6	16.4	32.6
Steers	107.1	22.9	26.9	57.3
<b>Total</b>	<b>170.7</b>	<b>37.5</b>	<b>43.3</b>	<b>89.9</b>
<b>On feeding operations <sup>3</sup></b>				
Feeder heifers	132.5	43.7	40.5	48.3
Steers	295.0	104.3	93.5	97.2
<b>Total</b>	<b>427.5</b>	<b>148.0</b>	<b>134.0</b>	<b>145.5</b>

1. Excluding small amounts of heifers for slaughter and steers on dairy operations.

2. Farms where cattle are fed on a low energy ration such as hay or pasture.

3. Farms where cattle are fed a high energy ration such as grain as they are fattened for market.

**Table 8-3**  
**Feeder cattle by weight category, by farm type at July 1, 2007 — Atlantic**

	Total	Heavy	Medium	Light
	thousand of head			
<b>On all cattle operations</b>				
Feeder heifers	17.6	3.5	5.9	8.2
Steers	25.5	5.5	8.6	11.4
<b>Total</b>	<b>43.1</b>	<b>9.0</b>	<b>14.5</b>	<b>19.6</b>
<b>On dairy operations</b>				
Feeder heifers	0.6	0.0	0.2	0.4
Steers	1.1	0.3	0.1	0.7
<b>Total</b>	<b>1.7</b>	<b>0.3</b>	<b>0.3</b>	<b>1.1</b>
<b>On beef operations <sup>1</sup></b>				
Feeder heifers	17.0	3.5	5.7	7.8
Steers	24.5	5.2	8.5	10.8
<b>Total</b>	<b>41.5</b>	<b>8.7</b>	<b>14.2</b>	<b>18.6</b>
<b>On cow calf operations</b>				
Feeder heifers	2.8	0.5	0.5	1.8
Steers	3.3	1.0	0.6	1.7
<b>Total</b>	<b>6.1</b>	<b>1.5</b>	<b>1.1</b>	<b>3.5</b>
<b>On feeder and stocker operations <sup>2</sup></b>				
Feeder heifers	7.7	1.7	2.0	4.0
Steers	9.2	0.9	3.4	4.9
<b>Total</b>	<b>16.9</b>	<b>2.6</b>	<b>5.4</b>	<b>8.9</b>
<b>On feeding operations <sup>3</sup></b>				
Feeder heifers	6.5	1.3	3.2	2.0
Steers	12.0	3.3	4.5	4.2
<b>Total</b>	<b>18.5</b>	<b>4.6</b>	<b>7.7</b>	<b>6.2</b>

1. Excluding small amounts of heifers for slaughter and steers on dairy operations.

2. Farms where cattle are fed on a low energy ration such as hay or pasture.

3. Farms where cattle are fed a high energy ration such as grain as they are fattened for market.

**Table 8-4**  
**Feeder cattle by weight category, by farm type at July 1, 2007 — Quebec**

	Total	Heavy	Medium	Light
	thousand of head			
<b>On all cattle operations</b>				
Feeder heifers	37.0	13.0	11.0	13.0
Steers	111.0	52.0	31.0	28.0
<b>Total</b>	<b>148.0</b>	<b>65.0</b>	<b>42.0</b>	<b>41.0</b>
<b>On dairy operations</b>				
Feeder heifers	1.3	0.5	0.4	0.4
Steers	6.7	5.2	0.7	0.8
<b>Total</b>	<b>8.0</b>	<b>5.7</b>	<b>1.1</b>	<b>1.2</b>
<b>On beef operations <sup>1</sup></b>				
Feeder heifers	35.7	12.5	10.6	12.6
Steers	104.2	46.8	30.3	27.1
<b>Total</b>	<b>139.9</b>	<b>59.3</b>	<b>40.9</b>	<b>39.7</b>
<b>On cow calf operations</b>				
Feeder heifers	5.2	1.2	1.1	2.9
Steers	6.3	1.1	1.2	4.0
<b>Total</b>	<b>11.5</b>	<b>2.3</b>	<b>2.3</b>	<b>6.9</b>
<b>On feeder and stocker operations <sup>2</sup></b>				
Feeder heifers	19.5	6.9	6.2	6.4
Steers	34.9	13.7	10.1	11.1
<b>Total</b>	<b>54.4</b>	<b>20.6</b>	<b>16.3</b>	<b>17.5</b>
<b>On feeding operations <sup>3</sup></b>				
Feeder heifers	11.0	4.4	3.3	3.3
Steers	63.0	32.0	19.0	12.0
<b>Total</b>	<b>74.0</b>	<b>36.4</b>	<b>22.3</b>	<b>15.3</b>

1. Excluding small amounts of heifers for slaughter and steers on dairy operations.

2. Farms where cattle are fed on a low energy ration such as hay or pasture.

3. Farms where cattle are fed a high energy ration such as grain as they are fattened for market.

**Table 8-5**  
**Feeder cattle by weight category, by farm type at July 1, 2007 — Ontario**

	Total	Heavy	Medium	Light
	thousand of head			
<b>On all cattle operations</b>				
Feeder heifers	165.0	46.0	45.0	74.0
Steers	327.0	88.0	95.0	144.0
<b>Total</b>	<b>492.0</b>	<b>134.0</b>	<b>140.0</b>	<b>218.0</b>
<b>On dairy operations</b>				
Feeder heifers	3.8	0.9	1.8	1.1
Steers	27.8	9.7	10.0	8.1
<b>Total</b>	<b>31.6</b>	<b>10.6</b>	<b>11.8</b>	<b>9.2</b>
<b>On beef operations <sup>1</sup></b>				
Feeder heifers	161.2	45.1	43.2	72.9
Steers	299.1	78.3	85.0	135.8
<b>Total</b>	<b>460.3</b>	<b>123.4</b>	<b>128.2</b>	<b>208.7</b>
<b>On cow calf operations</b>				
Feeder heifers	9.8	1.1	1.0	7.7
Steers	16.1	1.0	1.6	13.5
<b>Total</b>	<b>25.9</b>	<b>2.1</b>	<b>2.6</b>	<b>21.2</b>
<b>On feeder and stocker operations <sup>2</sup></b>				
Feeder heifers	36.4	6.0	8.2	22.2
Steers	63.0	8.3	13.4	41.3
<b>Total</b>	<b>99.4</b>	<b>14.3</b>	<b>21.6</b>	<b>63.5</b>
<b>On feeding operations <sup>3</sup></b>				
Feeder heifers	115.0	38.0	34.0	43.0
Steers	220.0	69.0	70.0	81.0
<b>Total</b>	<b>335.0</b>	<b>107.0</b>	<b>104.0</b>	<b>124.0</b>

1. Excluding small amounts of heifers for slaughter and steers on dairy operations.

2. Farms where cattle are fed on a low energy ration such as hay or pasture.

3. Farms where cattle are fed a high energy ration such as grain as they are fattened for market.

**Table 8-6**  
**Feeder cattle by weight category, by farm type at July 1, 2007 — Manitoba**

	Total	Heavy	Medium	Light
	thousand of head			
<b>On all cattle operations</b>				
Feeder heifers	105.0	14.0	16.0	75.0
Steers	95.0	14.0	12.0	69.0
<b>Total</b>	<b>200.0</b>	<b>28.0</b>	<b>28.0</b>	<b>144.0</b>
<b>On dairy operations</b>				
Feeder heifers	0.1	0.1	0.0	0.0
Steers	1.7	0.4	0.3	1.0
<b>Total</b>	<b>1.8</b>	<b>0.5</b>	<b>0.3</b>	<b>1.0</b>
<b>On beef operations <sup>1</sup></b>				
Feeder heifers	105.0	13.9	16.0	75.1
Steers	93.3	13.6	11.7	68.0
<b>Total</b>	<b>198.3</b>	<b>27.5</b>	<b>27.7</b>	<b>143.1</b>
<b>On cow calf operations</b>				
Feeder heifers	7.9	1.1	1.3	5.5
Steers	13.0	1.9	1.7	9.4
<b>Total</b>	<b>20.9</b>	<b>3.0</b>	<b>3.0</b>	<b>14.9</b>
<b>On feeder and stocker operations <sup>2</sup></b>				
Feeder heifers	57.1	10.3	10.2	36.6
Steers	41.3	4.2	6.0	31.1
<b>Total</b>	<b>98.4</b>	<b>14.5</b>	<b>16.2</b>	<b>67.7</b>
<b>On feeding operations <sup>3</sup></b>				
Feeder heifers	40.0	2.5	4.5	33.0
Steers	39.0	7.5	4.0	27.5
<b>Total</b>	<b>79.0</b>	<b>10.0</b>	<b>8.5</b>	<b>60.5</b>

1. Excluding small amounts of heifers for slaughter and steers on dairy operations.

2. Farms where cattle are fed on a low energy ration such as hay or pasture.

3. Farms where cattle are fed a high energy ration such as grain as they are fattened for market.

**Table 8-7**  
**Feeder cattle by weight category, by farm type at July 1, 2007 — Saskatchewan**

	Total	Heavy	Medium	Light
	thousand of head			
<b>On all cattle operations</b>				
Feeder heifers	105.0	10.0	15.0	80.0
Steers	175.0	18.0	26.0	131.0
<b>Total</b>	<b>280.0</b>	<b>28.0</b>	<b>41.0</b>	<b>211.0</b>
<b>On dairy operations</b>				
Feeder heifers	0.1	0.1	0.0	0.0
Steers	0.9	0.2	0.3	0.4
<b>Total</b>	<b>1.0</b>	<b>0.3</b>	<b>0.3</b>	<b>0.4</b>
<b>On beef operations <sup>1</sup></b>				
Feeder heifers	105.0	9.9	15.0	80.1
Steers	174.1	17.8	25.7	130.6
<b>Total</b>	<b>279.1</b>	<b>27.7</b>	<b>40.7</b>	<b>210.7</b>
<b>On cow calf operations</b>				
Feeder heifers	18.8	1.6	2.6	14.6
Steers	25.9	2.4	3.5	20.0
<b>Total</b>	<b>44.7</b>	<b>4.0</b>	<b>6.1</b>	<b>34.6</b>
<b>On feeder and stocker operations <sup>2</sup></b>				
Feeder heifers	68.2	5.0	10.4	52.8
Steers	81.2	6.9	6.8	67.5
<b>Total</b>	<b>149.4</b>	<b>11.9</b>	<b>17.2</b>	<b>120.3</b>
<b>On feeding operations <sup>3</sup></b>				
Feeder heifers	18.0	3.3	2.0	12.7
Steers	67.0	8.5	15.4	43.1
<b>Total</b>	<b>85.0</b>	<b>11.8</b>	<b>17.4</b>	<b>55.8</b>

1. Excluding small amounts of heifers for slaughter and steers on dairy operations.
2. Farms where cattle are fed on a low energy ration such as hay or pasture.
3. Farms where cattle are fed a high energy ration such as grain as they are fattened for market.

**Table 8-8**  
**Feeder cattle by weight category, by farm type at July 1, 2007 — Alberta**

	Total	Heavy	Medium	Light
	thousand of head			
<b>On all cattle operations</b>				
Feeder heifers	835.0	210.0	260.0	365.0
Steers	1,000.0	235.0	270.0	495.0
<b>Total</b>	<b>1,835.0</b>	<b>445.0</b>	<b>530.0</b>	<b>860.0</b>
<b>On dairy operations</b>				
Feeder heifers	5.7	2.4	0.3	3.0
Steers	2.2	0.5	0.4	1.3
<b>Total</b>	<b>7.9</b>	<b>2.9</b>	<b>0.7</b>	<b>4.3</b>
<b>On beef operations <sup>1</sup></b>				
Feeder heifers	829.3	207.6	259.7	362.0
Steers	997.9	234.5	269.6	493.8
<b>Total</b>	<b>1,827.2</b>	<b>442.1</b>	<b>529.3</b>	<b>855.8</b>
<b>On cow calf operations</b>				
Feeder heifers	42.1	5.5	6.5	30.1
Steers	40.5	5.8	3.0	31.7
<b>Total</b>	<b>82.6</b>	<b>11.3</b>	<b>9.5</b>	<b>61.8</b>
<b>On feeder and stocker operations <sup>2</sup></b>				
Feeder heifers	360.2	77.1	93.2	189.9
Steers	392.4	76.7	84.6	231.1
<b>Total</b>	<b>752.6</b>	<b>153.8</b>	<b>177.8</b>	<b>421.0</b>
<b>On feeding operations <sup>3</sup></b>				
Feeder heifers	427.0	125.0	160.0	142.0
Steers	565.0	152.0	182.0	231.0
<b>Total</b>	<b>992.0</b>	<b>277.0</b>	<b>342.0</b>	<b>373.0</b>

1. Excluding small amounts of heifers for slaughter and steers on dairy operations.

2. Farms where cattle are fed on a low energy ration such as hay or pasture.

3. Farms where cattle are fed a high energy ration such as grain as they are fattened for market.



**Table 8-9**  
**Feeder cattle by weight category, by farm type at July 1, 2007 — British Columbia**

	Total	Heavy	Medium	Light
	thousand of head			
<b>On all cattle operations</b>				
Feeder heifers	25.0	2.0	3.0	20.0
Steers	57.0	8.0	4.0	45.0
<b>Total</b>	<b>82.0</b>	<b>10.0</b>	<b>7.0</b>	<b>65.0</b>
<b>On dairy operations</b>				
Feeder heifers	0.9	0.4	0.5	0.0
Steers	4.6	3.0	0.9	0.7
<b>Total</b>	<b>5.5</b>	<b>3.4</b>	<b>1.4</b>	<b>0.7</b>
<b>On beef operations <sup>1</sup></b>				
Feeder heifers	24.1	1.6	2.5	20.0
Steers	52.4	5.0	3.1	44.3
<b>Total</b>	<b>76.5</b>	<b>6.6</b>	<b>5.6</b>	<b>64.3</b>
<b>On cow calf operations</b>				
Feeder heifers	7.7	0.1	0.2	7.4
Steers	9.2	0.2	0.6	8.4
<b>Total</b>	<b>16.9</b>	<b>0.3</b>	<b>0.8</b>	<b>15.8</b>
<b>On feeder and stocker operations <sup>2</sup></b>				
Feeder heifers	10.9	0.5	1.9	8.5
Steers	24.2	1.0	1.5	21.7
<b>Total</b>	<b>35.1</b>	<b>1.5</b>	<b>3.4</b>	<b>30.2</b>
<b>On feeding operations <sup>3</sup></b>				
Feeder heifers	5.5	1.0	0.4	4.1
Steers	19.0	3.8	1.0	14.2
<b>Total</b>	<b>24.5</b>	<b>4.8</b>	<b>1.4</b>	<b>18.3</b>

1. Excluding small amounts of heifers for slaughter and steers on dairy operations.

2. Farms where cattle are fed on a low energy ration such as hay or pasture.

3. Farms where cattle are fed a high energy ration such as grain as they are fattened for market.

**Table 8-10**  
**Feeder cattle by weight category, by farm type at July 1, 2007 — West**

	Total	Heavy	Medium	Light
	thousand of head			
<b>On all cattle operations</b>				
Feeder heifers	1,070.0	236.0	294.0	540.0
Steers	1,327.0	275.0	312.0	740.0
<b>Total</b>	<b>2,397.0</b>	<b>511.0</b>	<b>606.0</b>	<b>1,280.0</b>
<b>On dairy operations</b>				
Feeder heifers	6.8	3.0	0.8	3.0
Steers	9.4	4.1	1.9	3.4
<b>Total</b>	<b>16.2</b>	<b>7.1</b>	<b>2.7</b>	<b>6.4</b>
<b>On beef operations <sup>1</sup></b>				
Feeder heifers	1,063.4	233.0	293.2	537.2
Steers	1,317.7	270.9	310.1	736.7
<b>Total</b>	<b>2,381.1</b>	<b>503.9</b>	<b>603.3</b>	<b>1,273.9</b>
<b>On cow calf operations</b>				
Feeder heifers	76.5	8.3	10.6	57.6
Steers	88.6	10.3	8.8	69.5
<b>Total</b>	<b>165.1</b>	<b>18.6</b>	<b>19.4</b>	<b>127.1</b>
<b>On feeder and stocker operations <sup>2</sup></b>				
Feeder heifers	496.4	92.9	115.7	287.8
Steers	539.1	88.8	98.9	351.4
<b>Total</b>	<b>1,035.5</b>	<b>181.7</b>	<b>214.6</b>	<b>639.2</b>
<b>On feeding operations <sup>3</sup></b>				
Feeder heifers	490.5	131.8	166.9	191.8
Steers	690.0	171.8	202.4	315.8
<b>Total</b>	<b>1,180.5</b>	<b>303.6</b>	<b>369.3</b>	<b>507.6</b>

1. Excluding small amounts of heifers for slaughter and steers on dairy operations.

2. Farms where cattle are fed on a low energy ration such as hay or pasture.

3. Farms where cattle are fed a high energy ration such as grain as they are fattened for market.

**Table 9-1**  
**Prices — Toronto A1 to A2 steers 1, 2, 3**

	January	February	March	April	May	June	July	August	September	October	November	December	Annual
	dollars per hundred weight												
1978	49.32	49.76	52.88	59.67	66.16	67.18	64.52	64.77	65.11	67.54	66.93	67.86	62.07
1979	74.50	80.79	83.97	84.14	83.62	83.05	78.14	75.04	78.28	78.38	78.51	81.92	81.92
1980	82.99	82.36	78.83	75.45	76.57	76.08	81.20	84.14	83.88	83.91	83.85	83.42	80.74
1981	82.79	79.36	78.93	78.73	81.34	83.03	83.32	81.69	80.14	78.99	76.43	74.90	80.00
1982	74.12	75.75	77.21	82.07	90.58	90.30	84.34	81.75	79.51	74.55	75.70	74.91	80.54
1983	76.59	78.12	79.19	84.55	83.31	82.59	78.22	76.15	73.91	74.12	76.62	82.25	78.98
1984	85.14	82.74	84.99	86.79	86.63	84.23	86.89	85.87	83.21	82.47	85.90	88.47	85.30
1985	89.04	86.99	86.01	83.24	82.77	81.07	76.31	72.30	73.16	78.89	82.04	86.27	81.63
1986	84.85	82.76	81.09	79.53	79.73	77.92	81.49	83.22	84.08	84.30	88.22	89.45	82.66
1987	85.31	84.38	84.07	87.87	94.98	92.89	89.73	89.48	91.18	88.99	88.57	87.04	88.89
1988	86.84	87.95	89.77	93.54	93.74	90.18	84.18	82.42	83.16	84.16	85.34	85.55	87.35
1989	87.37	89.26	91.37	90.81	91.58	88.09	88.34	87.40	86.27	86.06	88.31	89.92	88.82
1990	88.92	88.42	86.85	87.72	88.88	88.62	88.31	88.36	87.91	88.53	92.65	93.58	88.89
1991	92.23	90.07	89.37	90.71	90.22	88.77	86.03	83.28	79.68	77.18	72.18	74.48	84.56
1992	80.19	83.12	84.82	87.02	88.53	87.32	87.52	86.98	86.79	87.94	91.36	98.25	87.38
1993	98.92	96.98	97.89	99.34	103.48	99.07	95.41	95.83	95.22	90.24	93.08	95.32	97.23
1994	95.70	95.48	96.73	99.19	94.95	91.33	92.07	92.99	87.54	83.45	89.47	90.89	92.58
1995	96.39	96.10	92.56	88.25	85.40	88.34	86.90	85.89	83.66	82.86	83.88	86.85	88.12
1996	82.10	78.64	78.04	75.27	76.62	79.99	83.05	88.23	88.47	87.28	90.42	86.53	82.89
1997	85.42	84.63	87.75	89.35	90.52	88.80	83.00	83.55	80.19	84.00	87.20	85.81	85.85
1998	87.90	87.61	88.96	89.56	91.31	91.29	88.29	87.77	85.81	86.27	86.70	87.67	88.26
1999	89.49	90.96	92.53	93.83	91.78	92.29	89.40	90.38	89.92	91.94	96.91	102.21	92.64
2000	101.66	100.82	104.42	111.04	108.25	104.67	103.38	101.04	98.02	96.83	99.32	104.82	102.86
2001	111.37	114.74	119.56	122.00	119.09	116.34	115.13	108.72	104.33	96.72	100.62	102.23	110.90
2002	106.48	112.93	112.60	106.77	104.42	100.31	98.63	99.32	95.87	95.49	100.29	105.44	103.21
2003	113.45	108.70	103.40	109.27	101.42	80.74	43.34	47.95	67.67	72.95	83.49	84.27	84.72
2004	82.70	74.60	81.46	83.03	81.65	75.15	74.59	69.91	75.77	74.16	73.91	77.04	77.00
2005	88.03	90.96	86.26	86.54	86.66	87.33	92.52	92.19	91.84	91.08	95.34	101.65	90.87
2006	101.73	96.05	93.79	92.52	94.19	95.97	93.86	93.18	92.00	90.36	88.66	87.24	93.30
2007	90.12	95.78	104.35	105.93	107.95	99.22	..	..	..	..	..	..	..

1. 1976 to 1989, cattle weight 1000 pounds and over; 1990 to 1993, 1051 pounds and over.
2. 1994 onward, cattle weight 1251 pounds and over. Prices in Ontario includes 13 markets and Ontario Public Stockyards.
3. Source: Canfax Research Services, 1996 onward, all slaughter steers.

**Table 9-2**  
**Prices — Alberta steers <sup>1</sup>**

	January	February	March	April	May	June	July	August	September	October	November	December	Annual
	dollars per hundred weight												
1978	44.36	44.89	50.14	57.55	64.74	66.75	62.53	61.86	63.32	65.20	62.37	63.68	58.80
1979	69.78	76.97	80.01	80.71	79.84	80.17	75.36	72.75	76.42	72.99	75.53	79.56	76.86
1980	80.00	77.76	74.19	71.12	73.12	71.75	75.71	77.54	78.35	78.82	81.09	82.24	76.81
1981	79.86	74.79	74.23	78.33	79.98	79.22	77.18	75.46	73.40	72.59	70.80	67.99	75.14
1982	65.68	68.34	71.42	78.90	86.98	82.98	78.13	74.89	73.89	71.98	71.92	67.63	73.98
1983	68.26	70.28	73.52	79.65	77.77	75.20	70.87	70.18	69.47	71.92	72.12	74.32	72.69
1984	77.32	77.25	79.70	80.89	78.96	75.83	77.44	75.04	73.88	76.28	79.45	80.65	77.74
1985	81.02	76.98	78.65	78.10	79.01	75.66	69.06	66.91	70.42	76.70	79.82	79.65	75.58
1986	74.51	72.60	73.02	72.24	72.55	70.57	74.89	76.08	79.07	81.26	82.13	79.42	75.60
1987	77.95	78.34	80.62	86.57	89.21	85.32	80.41	84.25	85.84	83.80	83.16	78.88	83.38
1988	78.37	82.17	84.62	86.25	84.53	78.68	76.14	77.05	78.58	82.29	81.04	78.00	80.63
1989	83.54	86.12	87.36	83.45	81.31	77.98	78.59	80.11	79.06	81.92	83.38	83.85	81.54
1990	85.13	86.43	85.66	85.00	82.88	81.80	81.76	82.42	82.55	86.65	88.10	87.02	84.30
1991	86.19	86.08	87.67	87.11	82.14	79.99	77.94	73.79	73.26	73.12	70.16	70.74	78.31
1992	74.53	80.47	82.84	82.66	82.02	79.18	81.03	81.03	81.45	83.96	85.06	89.18	82.22
1993	95.00	96.74	97.53	96.21	94.70	87.98	87.64	91.07	89.85	89.95	91.29	88.96	91.90
1994	91.25	91.01	95.50	93.82	85.95	81.07	83.80	84.73	80.84	81.02	87.83	88.06	86.17
1995	94.53	94.00	89.60	84.29	80.59	81.25	80.00	78.78	77.06	79.24	83.45	81.64	82.91
1996	78.64	75.31	75.94	71.97	72.28	73.60	77.90	83.59	86.61	87.61	86.11	78.16	78.42
1997	79.71	84.12	87.15	86.30	84.69	82.31	83.00	83.55	80.19	84.00	87.20	85.81	84.00
1998	84.69	82.56	83.45	86.74	86.33	83.44	79.81	80.95	78.35	84.06	88.67	86.81	83.56
1999	90.08	88.36	90.85	88.58	88.03	86.37	84.94	87.42	87.26	89.93	95.09	99.11	89.30
2000	94.90	92.46	98.55	100.25	96.59	92.73	89.52	91.71	88.54	91.98	98.99	107.09	95.00
2001	107.66	113.81	118.07	111.75	105.24	99.81	98.41	97.95	94.25	94.82	96.88	99.07	102.82
2002	105.08	107.10	109.62	98.19	94.77	90.73	90.11	92.43	94.57	97.23	101.69	105.05	98.88
2003	114.17	115.13	110.29	108.55	106.31	65.44	37.80	39.02	73.09	79.07	80.45	82.06	84.28
2004	82.36	80.03	85.81	84.25	80.03	71.73	70.64	66.69	78.39	79.12	79.18	85.32	78.40
2005	85.26	88.68	83.19	80.14	79.54	80.42	84.77	85.03	85.19	86.57	91.98	96.42	85.62
2006	95.39	89.32	87.51	85.22	85.03	86.92	85.84	85.23	86.01	85.69	84.97	85.68	86.90
2007	87.60	90.19	97.59	101.87	99.67	88.21	..	..	..	..	..	..	..

1. Source: Canfax Research Services, 1996 onward, all slaughter steers.

**Table 10-1**  
**Cattle and calves: Number by class and calf crop — Canada and United States, July 1 <sup>1</sup>**

	2001	2002	2003	2004	2005	2006	2007	2007 as percentage of 2006
	thousand of head							percentage
<b>Cattle and calves</b>	<b>121,225</b>	<b>120,521</b>	<b>119,570</b>	<b>120,010</b>	<b>121,080</b>	<b>121,200</b>	<b>120,685</b>	<b>100</b>
<b>Cows and heifers that have calved</b>	<b>48,872</b>	<b>48,794</b>	<b>48,680</b>	<b>48,788</b>	<b>48,961</b>	<b>48,765</b>	<b>48,593</b>	<b>100</b>
Beef cows	38,699	38,572	38,524	38,735	38,886	38,615	38,463	100
Dairy cows	10,173	10,223	10,155	10,053	10,075	10,150	10,130	100
All other cattle	72,353	71,727	70,890	71,222	72,119	72,435	72,093	100
Calf crop <sup>2</sup>	43,852	43,929	43,574	42,932	43,076	42,880	...	...

1. Figures may not add up to totals because of rounding.

2. January to December calf crop.

Source(s): National Agriculture Statistics Service and Livestock and Animal Products Section, Statistics Canada

**Table 10-2**  
**Cattle and calves: Number by class and calf crop — United States, July 1<sup>1</sup>**

	2001	2002	2003	2004	2005	2006	2007	2007 as percentage of 2006
	thousand of head							percentage
<b>Cattle and calves</b>	<b>105,800</b>	<b>105,100</b>	<b>103,900</b>	<b>103,400</b>	<b>104,200</b>	<b>105,200</b>	<b>104,800</b>	<b>100</b>
<b>Cows and heifers that have calved</b>	<b>43,000</b>	<b>42,900</b>	<b>42,700</b>	<b>42,400</b>	<b>42,500</b>	<b>42,600</b>	<b>42,500</b>	<b>100</b>
Beef cows	33,900	33,750	33,600	33,400	33,450	33,450	33,350	100
Milk cows	9,100	9,150	9,100	9,000	9,050	9,150	9,150	100
<b>Heifers 500 pounds and over</b>	<b>16,400</b>	<b>16,200</b>	<b>15,900</b>	<b>15,950</b>	<b>16,200</b>	<b>16,600</b>	<b>16,600</b>	<b>100</b>
For beef cow replacement	4,600	4,600	4,600	4,800	5,000	5,000	4,700	94
For milk cow replacement	3,600	3,700	3,600	3,600	3,700	3,800	3,900	103
Other heifers	8,200	7,900	7,700	7,550	7,500	7,800	8,000	103
Steers 500 pounds and over	14,600	14,500	14,200	14,200	14,500	15,000	14,900	99
Bulls 500 pounds and over	2,100	2,100	2,100	2,050	2,100	2,100	2,100	100
Calves under 500 pounds	29,700	29,400	29,000	28,800	28,900	28,900	28,700	99
Calf crop <sup>2</sup>	38,300	38,224	37,903	37,505	37,575	37,567	37,400	100

1. Figures may not add up to totals because of rounding.

2. January to December calf crop.

Source: National Agricultural Statistics Service

**Table 10-3**  
**Cattle and calves: Number by class and calf crop — Canada, July 1<sup>1</sup>**

	2001	2002	2003	2004	2005	2006	2007	2007 as percentage of 2006
	thousand of head							percentage
<b>Cattle and calves</b>	<b>15,425</b>	<b>15,421</b>	<b>15,670</b>	<b>16,610</b>	<b>16,880</b>	<b>16,000</b>	<b>15,885</b>	<b>99</b>
<b>Cows and heifers that have calved</b>	<b>5,872</b>	<b>5,894</b>	<b>5,980</b>	<b>6,388</b>	<b>6,461</b>	<b>6,165</b>	<b>6,093</b>	<b>99</b>
Beef cows	4,799	4,822	4,924	5,335	5,436	5,165	5,113	99
Dairy cows	1,073	1,073	1,055	1,053	1,025	1,000	980	98
<b>Heifers, 1 year and over</b>	<b>2,435</b>	<b>2,458</b>	<b>2,493</b>	<b>2,581</b>	<b>2,654</b>	<b>2,445</b>	<b>2,438</b>	<b>100</b>
Heifers for beef replacement	859	828	864	805	841	691	668	97
Heifers for dairy replacement	517	513	505	523	507	507	480	95
Other heifers	1,060	1,117	1,125	1,253	1,306	1,247	1,290	103
Steers, 1 year and over	1,659	1,592	1,598	1,705	1,658	1,655	1,791	108
Bulls, 1 year and over	265	260	274	285	291	268	264	98
Calves, under 1 year	5,193	5,218	5,326	5,652	5,816	5,467	5,301	97
Calf crop <sup>2</sup>	5,552	5,705	5,671	5,427	5,501	5,313	4,696 <sup>3</sup>	..

1. Figures may not add up to totals because of rounding.

2. January to December calf crop.

3. For current year, January to June calf crop only.

Source(s): Livestock and Animal Products Section, Statistics Canada

**Table 11-1**  
**Supply and disposition of red meat, Canada — Beef**

	Beginning stocks	Production	Imports	Total supply	Exports	Ending stocks	Net supply	Available per person			Adjusted for loss <sup>1</sup>
								Retail	Carcass	Boneless	
	thousands of tonnes							weight per year in kilogram			
1992	15.02	856.66	217.84	1,089.52	156.10	14.67	918.75	23.64	32.39	21.47	13.58
1993	14.67	822.31	265.75	1,102.73	187.98	23.31	891.44	22.69	31.08	20.61	13.03
1994	23.31	861.86	280.71	1,165.88	216.59	30.09	919.20	23.14	31.70	20.95	13.25
1995	30.09	887.91	252.20	1,170.20	215.48	24.02	930.70	23.19	31.76	21.12	13.36
1996	24.02	976.11	234.82	1,234.95	282.08	21.55	931.32	22.96	31.45	21.04	13.31
1997	21.55	1,047.34	250.06	1,318.95	356.16	22.07	940.72	22.96	31.45	21.04	13.31
1998	22.07	1,140.49	236.72	1,399.28	410.80	25.37	963.10	23.31	31.94	21.37	13.51
1999	25.37	1,222.42	257.99	1,505.78	482.39	32.33	991.06	23.80	32.60	21.81	13.79
2000	32.33	1,222.63	266.46	1,521.42	513.30	25.64	982.48	23.40	32.01	21.42	13.54
2001	25.64	1,221.01	307.81	1,554.45	568.77	31.87	953.82	22.41	30.75	20.57	13.01
2002	31.87	1,256.16	311.32	1,599.34	612.63	31.14	955.57	22.23	30.46	20.38	12.89
2003	31.14	1,143.16	273.83	1,448.13	396.42	45.49	1,006.22	23.19	31.77	21.26	13.44
2004	45.49	1,453.17	112.43	1,611.10	590.02	40.13	980.95	22.39	30.66	20.51	12.97
2005	40.13	1,456.67	126.42	1,623.22	580.53	38.80	1,003.89	22.69	31.08	20.79	13.15
2006	38.80	1,353.14	147.64	1,539.58	456.82	47.44	1,035.32	23.17	31.74	21.23	13.43

1. Available data adjusted on boneless basis for retail, household, cooking and plate loss.

**Table 11-2**  
**Supply and disposition of red meat, Canada — Veal**

	Beginning stocks	Production	Imports	Total supply	Exports	Ending stocks	Net supply	Available per person			Adjusted for loss <sup>1</sup>
								Retail	Carcass	Boneless	
	thousands of tonnes							weight per year in kilogram			
1992	0.40	42.14	3.24	45.78	3.04	0.64	42.10	1.23	1.48	1.02	0.61
1993	0.64	37.32	3.80	41.76	2.50	0.65	38.61	1.12	1.35	0.92	0.56
1994	0.65	37.60	5.25	43.50	3.82	1.28	38.40	1.10	1.32	0.91	0.55
1995	1.28	40.30	3.58	45.16	4.11	0.63	40.42	1.14	1.38	0.94	0.57
1996	0.63	40.39	2.52	43.54	4.25	0.68	38.61	1.08	1.30	0.89	0.54
1997	0.68	42.14	3.07	45.89	4.21	0.63	41.05	1.14	1.37	0.94	0.57
1998	0.63	41.43	2.69	44.75	4.48	0.68	39.60	1.09	1.31	0.90	0.54
1999	0.68	41.11	3.16	44.95	5.14	0.59	39.23	1.07	1.29	0.88	0.53
2000	0.59	40.81	3.55	44.95	3.81	0.63	40.51	1.10	1.32	0.90	0.55
2001	0.63	40.60	2.44	43.67	3.89	1.04	38.74	1.04	1.25	0.86	0.52
2002	1.04	37.53	4.17	42.74	2.42	1.37	38.95	1.03	1.24	0.85	0.51
2003	1.37	40.96	2.72	45.05	3.54	3.13	38.38	1.01	1.21	0.83	0.50
2004	3.13	43.29	1.08	47.50	9.04	1.69	36.77	0.95	1.15	0.79	0.48
2005	1.69	39.96	2.41	44.05	8.59	1.71	33.74	0.87	1.04	0.72	0.43
2006	1.71	38.03	4.31	44.06	7.14	2.10	34.82	0.89	1.07	0.73	0.44

1. Available data adjusted on boneless basis for retail, household, cooking and plate loss.

**Table 11-3**  
**Supply and disposition of red meat, Canada — Beef and veal total**

	Beginning stocks	Production	Imports	Total supply	Exports	Ending stocks	Net supply	Available per person			Adjusted for loss <sup>1</sup>
								Retail	Carcass	Boneless	
thousands of tonnes							weight per year in kilogram				
1992	15.42	898.80	221.08	1,135.30	159.14	15.31	960.85	24.88	33.87	22.49	14.19
1993	15.31	859.63	269.55	1,144.49	190.48	23.96	930.05	23.81	32.43	21.53	13.59
1994	23.96	899.46	285.96	1,209.38	220.41	31.37	957.60	24.24	33.02	21.86	13.80
1995	31.37	928.21	255.78	1,215.36	219.59	24.65	971.12	24.33	33.14	22.07	13.93
1996	24.65	1,016.50	237.34	1,278.49	286.33	22.23	969.93	24.04	32.76	21.93	13.85
1997	22.23	1,089.48	253.13	1,364.84	360.37	22.70	981.77	24.10	32.83	21.98	13.88
1998	22.70	1,181.92	239.41	1,444.03	415.28	26.05	1,002.70	24.40	33.25	22.26	14.06
1999	26.05	1,263.53	261.14	1,550.73	487.53	32.92	1,030.29	24.87	33.89	22.69	14.33
2000	32.92	1,263.44	270.01	1,566.36	517.11	26.26	1,022.99	24.50	33.33	22.32	14.09
2001	26.26	1,261.61	310.25	1,598.12	572.65	32.91	992.56	23.45	32.00	21.43	13.53
2002	32.91	1,293.69	315.49	1,642.08	615.05	32.51	994.52	23.27	31.70	21.23	13.40
2003	32.51	1,184.12	276.55	1,493.18	399.96	48.62	1,044.60	24.20	32.98	22.09	13.94
2004	48.62	1,496.46	113.51	1,658.59	599.06	41.82	1,017.72	23.34	31.81	21.30	13.45
2005	41.82	1,496.63	128.82	1,667.27	589.13	40.51	1,037.63	23.56	32.13	21.51	13.58
2006	40.51	1,391.17	151.95	1,583.63	463.96	49.54	1,070.13	24.05	32.80	21.96	13.87

1. Available data adjusted on boneless basis for retail, household, cooking and plate loss.

**Table 11-4**  
**Supply and disposition of red meat, Canada — Pork**

	Beginning stocks	Production	Imports	Total supply	Exports	Manufacturing	Waste	Ending stocks	Net supply	Available per person			Adjusted for loss <sup>1</sup>
										Retail	Carcass	Boneless	
thousands of tonnes							weight per year in kilogram						
1992	14.12	1,207.70	15.81	1,237.63	295.63	27.78	96.62	12.77	804.83	21.56	28.37	20.68	11.73
1993	12.77	1,194.32	22.14	1,229.23	302.95	27.47	95.55	10.83	792.43	21.00	27.63	20.14	11.43
1994	10.83	1,229.38	27.25	1,267.46	301.42	28.28	98.35	15.47	823.94	21.59	28.41	20.71	11.75
1995	15.47	1,275.76	27.19	1,318.42	357.04	29.34	102.06	15.20	814.78	21.13	27.81	20.27	11.50
1996	15.20	1,227.76	38.58	1,281.54	372.22	28.24	98.22	13.17	769.69	19.76	25.99	18.95	10.75
1997	13.17	1,256.70	59.63	1,329.50	420.19	28.90	100.54	19.68	760.19	19.32	25.42	18.53	10.51
1998	19.68	1,393.61	63.47	1,476.76	433.79	32.05	111.49	33.93	865.50	21.81	28.70	20.92	11.87
1999	33.93	1,563.87	64.61	1,662.41	553.71	35.97	125.11	32.78	914.84	22.87	30.09	21.94	12.44
2000	32.78	1,639.98	65.65	1,738.41	656.18	37.72	131.20	32.85	880.46	21.80	28.69	20.91	11.86
2001	32.85	1,731.29	89.38	1,853.53	732.57	39.82	138.50	44.82	897.81	22.05	28.94	21.10	11.97
2002	44.82	1,858.35	91.59	1,994.76	876.15	42.74	148.67	54.26	872.94	21.15	27.83	20.28	11.51
2003	54.26	1,882.30	89.61	2,026.16	988.59	43.29	150.58	48.20	795.51	19.09	25.12	18.31	10.39
2004	48.20	1,936.32	100.40	2,084.91	983.56	44.54	154.91	49.72	852.19	20.25	26.64	19.42	11.02
2005	49.72	1,920.06	134.38	2,104.16	1,102.98	44.16	153.61	59.33	744.08	17.51	23.04	16.79	9.53
2006	59.33	1,898.30	141.88	2,099.51	1,093.11	43.66	151.86	49.81	761.06	17.73	23.33	17.01	9.65

1. Available data adjusted on boneless basis for retail, household, cooking and plate loss.

**Table 11-5  
Supply and disposition of red meat, Canada — Mutton and lamb**

	Beginning stocks	Production	Imports	Total supply	Exports	Ending stocks	Net supply	Available per person			Adjusted for loss <sup>1</sup>
								Retail	Carcass	Boneless	
thousands of tonnes							weight per year in kilogram				
1992	2.43	11.26	12.21	25.90	0.02	2.00	23.88	0.75	0.84	0.55	0.33
1993	2.00	10.84	13.52	26.36	0.08	1.76	24.52	0.76	0.85	0.56	0.33
1994	1.76	10.49	14.48	26.73	0.10	2.80	23.83	0.73	0.82	0.54	0.32
1995	2.80	10.23	12.97	26.00	0.08	2.17	23.75	0.72	0.81	0.53	0.32
1996	2.17	10.62	11.26	24.05	0.08	1.64	22.33	0.67	0.75	0.50	0.30
1997	1.64	10.18	12.42	24.24	0.23	1.88	22.13	0.66	0.74	0.49	0.29
1998	1.88	10.61	14.15	26.64	0.24	1.39	25.01	0.74	0.83	0.55	0.32
1999	1.39	11.42	15.04	27.84	0.27	1.52	26.06	0.76	0.86	0.56	0.34
2000	1.52	12.54	16.76	30.82	0.29	1.58	28.94	0.84	0.94	0.62	0.37
2001	1.58	14.25	18.14	33.97	0.30	1.58	32.09	0.92	1.03	0.68	0.41
2002	1.58	14.75	17.51	33.84	0.28	1.19	32.38	0.92	1.03	0.68	0.40
2003	1.19	15.79	18.45	35.43	0.09	1.11	34.24	0.96	1.08	0.71	0.42
2004	1.11	17.63	18.45	37.19	0.31	1.40	35.48	0.99	1.11	0.73	0.43
2005	1.40	17.86	19.30	38.55	0.26	1.96	36.33	1.00	1.12	0.74	0.44
2006	1.96	16.98	22.77	41.71	0.23	2.03	39.45	1.08	1.21	0.80	0.46

1. Available data adjusted on boneless basis for retail, household, cooking and plate loss.

**Table 11-6  
Supply and disposition of red meat, Canada — Offal**

	Beginning stocks	Production	Imports	Total supply	Exports	Ending stocks	Net supply	Available per person			Adjusted for loss <sup>1</sup>
								Retail	Carcass	Boneless	
thousands of tonnes							weight per year in kilogram				
1992	3.97	63.04	15.61	82.62	37.38	3.34	41.90	1.48	1.48	1.48	0.84
1993	3.34	60.90	17.61	81.85	47.21	3.10	31.54	1.10	1.10	1.10	0.62
1994	3.10	84.14	21.62	108.86	60.63	4.30	43.93	1.51	1.51	1.51	0.86
1995	4.30	97.85	17.25	119.40	75.99	3.73	39.68	1.35	1.35	1.35	0.77
1996	3.73	110.06	16.59	130.38	86.16	4.82	39.40	1.33	1.33	1.33	0.75
1997	4.82	116.57	19.59	140.98	101.42	4.72	34.84	1.16	1.16	1.16	0.66
1998	4.72	123.75	21.53	150.00	103.64	5.36	41.01	1.36	1.36	1.36	0.77
1999	5.36	135.83	25.00	166.18	106.23	8.36	51.59	1.70	1.70	1.70	0.96
2000	8.36	147.60	21.76	177.72	138.61	7.15	31.96	1.04	1.04	1.04	0.59
2001	7.15	171.57	30.35	209.07	173.58	8.98	26.51	0.85	0.85	0.85	0.48
2002	8.98	181.46	34.31	224.75	180.88	11.13	32.73	1.04	1.04	1.04	0.59
2003	11.13	164.57	46.19	221.90	167.87	10.33	43.70	1.38	1.38	1.38	0.78
2004	10.33	174.48	35.68	220.49	160.98	11.49	48.03	1.50	1.50	1.50	0.85
2005	11.49	171.45	30.02	212.95	178.27	12.77	..	1.00	1.00	1.00	0.57
2006	12.77	165.53	37.10	215.40	170.61	7.45	37.34	1.14	1.14	1.14	0.65

1. Available data adjusted on boneless basis for retail, household, cooking and plate loss.



**Table 11-7**  
**Supply and disposition of red meat, Canada — Total red meat**

	Beginning stocks	Production	Imports	Total supply	Exports	Manufacturing	Waste	Ending stocks	Net supply	Available per person			Adjusted for loss <sup>1</sup>
										Retail	Carcass	Boneless	
	thousands of tonnes									weight per year in kilogram			
1992	35.94	2,180.80	264.71	2,481.45	492.17	27.78	96.62	33.42	1,831.46	48.66	64.56	45.20	27.09
1993	33.42	2,125.69	322.82	2,481.93	540.72	27.47	95.55	39.65	1,778.54	46.67	62.01	43.33	25.97
1994	39.65	2,223.47	349.31	2,612.43	582.56	28.28	98.35	53.94	1,849.30	48.07	63.76	44.62	26.73
1995	53.94	2,312.05	313.19	2,679.18	652.70	29.34	102.06	45.75	1,849.33	47.53	63.11	44.21	26.52
1996	45.75	2,364.94	303.77	2,714.46	744.79	28.24	98.22	41.86	1,801.35	45.80	60.82	42.71	25.65
1997	41.86	2,472.93	344.77	2,859.56	882.21	28.90	100.54	48.98	1,798.93	45.24	60.14	42.16	25.34
1998	48.98	2,709.89	338.56	3,097.43	952.95	32.05	111.49	66.73	1,934.22	48.31	64.14	45.10	27.02
1999	66.73	2,974.65	365.80	3,407.16	1,147.74	35.97	125.11	75.58	2,022.78	50.20	66.54	46.89	28.07
2000	75.58	3,063.56	374.18	3,513.32	1,312.19	37.72	131.20	67.85	1,964.35	48.18	64.00	44.89	26.91
2001	67.85	3,178.72	448.12	3,694.69	1,479.11	39.82	138.50	88.29	1,948.97	47.27	62.82	44.06	26.39
2002	88.29	3,348.25	458.90	3,895.43	1,672.36	42.74	148.67	99.09	1,932.57	46.37	61.60	43.23	25.90
2003	99.09	3,246.78	430.80	3,776.67	1,556.51	43.29	150.58	108.26	1,918.05	45.63	60.56	42.49	25.53
2004	108.26	3,624.89	268.04	4,001.19	1,743.91	44.54	154.91	104.43	1,953.42	46.08	61.06	42.95	25.75
2005	104.43	3,606.00	312.53	4,022.93	1,870.63	44.16	153.61	114.57	..	43.07	57.28	40.04	24.12
2006	114.57	3,471.98	353.70	3,940.26	1,727.91	43.66	151.86	108.83	1,907.99	44.01	58.49	40.91	24.63

1. Available data adjusted on boneless basis for retail, household, cooking and plate loss.

# Concepts and methods

---

## Concepts

Inventory levels of the various types of livestock intended for sale in Canada are measured at specific times throughout the year. Surveyed operations are requested to include all animals located on the farming operation, regardless of ownership. They are also asked to include animals owned but pastured on a community pasture, grazing co-op or public land. Producers are asked to exclude animals owned but kept on a farm, ranch or feedlot operated by someone else. Inventory levels are estimated for cattle, calves, pigs, sheep and lambs. Estimates are also produced for certain categories of animals on the basis of age, sex, weight and/or purpose i.e. breeding or slaughter.

Current information on livestock inventories and related statistics such as supply and disposition enable those active in the agricultural sector to observe and assess changes in the industry, measure performance and keep the agricultural community and general public informed of developments. The primary data users are federal and provincial governments, producer boards, farmers and farm organizations, private business, academic research institutions and students. Livestock data assists governments in formulating agricultural policies and developing programs. Farming organizations use statistics in developing recommendations for producers and governments. Farmers make increasing use of prices, production, and marketing statistics in planning their operations. In addition, these livestock statistics are used in the calculation of farm incomes and in the Canadian System of National Accounts for indicators such as gross domestic product.

## Methods

To produce livestock estimates, there are actually 6 different survey occasions. All of the survey occasions collect data primarily using Computer Assisted Telephone Interviews (CATI) although there are special procedures in place for the very large or complex operations.

Two of the occasions are the January livestock survey and the July livestock survey. These are large-scale general livestock surveys collecting data on cattle, hogs, sheep and other livestock, referring to inventories at the 1st of the month. The probability samples include about 10,000 operations at January 1, and about 18,000 operations at July 1. These surveys collect data during a three-week period in the western provinces, Ontario and Quebec. Regardless of when operators respond, they are asked to report inventories as of January 1 or July 1. The livestock survey results are released, following processing and analysis, approximately seven weeks after the reference date.

Hog inventories are the focus of two other survey occasions collecting estimates of pig numbers at April 1 and October 1. This survey was initiated in 1998 as estimates from 1978 to 1997 were based solely on analytical tools. For the hog surveys, a sub-sample of the prior livestock survey is used. The probability samples are 2,500 at April 1 and October 1 and, similar to the livestock surveys, these CATI surveys cover the western provinces, Ontario and Quebec. Producers are requested to report their inventories as of the reference date, although the data are collected during a 7-day period near or before that date. The hog survey results are normally released three to four weeks after the reference date.

The June and November Atlantic surveys are used to produce estimates for that region. These surveys are multi-purpose collecting data, primarily inventories, on livestock including cattle, hogs and sheep in addition to collecting data related to the area, yield and production of the principal field crops. The probability samples are 1,300 in June and 2,200 in November with the data collected by telephone. The results are released at the same time as the livestock results. For reference points where surveys do not exist for the Atlantic region, analytical tools are used to produce the estimates.

Recently a new piece of information has been added to the cattle statistics allowing users a better understanding of the cattle industry. In essence, the total inventories are distributed, on the basis of survey results and sector level balance sheets, to a specific farm type. The two major categories are dairy and beef. The beef sector is then broken down to beef cattle on cow/calf and mixed beef and dairy operations; beef cattle on feeder, stocker/finish operations; and, beef cattle on feeding operations, which include feedlots.

To summarize, the livestock statistics are survey-based estimates. The survey relies on a list frame that is established every five years by the Census of Agriculture and updated to include new entrants, particularly large hog operations. The probability sample surveys are conducted by telephone. The survey results are analysed and corrected before the data are used to analyse the industry and fine-tune the estimates. The survey data are reviewed in a board environment before the commodity analyst works with the data primarily using supply-disposition analysis. The results of the industry analysis are reviewed by the board before being sent to the individual provinces. Once the data are finalised they are released to the public and published. The principal data released include inventories and summarized supply-disposition tables. The data also flow, via farm income estimates, to the Canadian system of national accounts. In addition the data are used in the calculation of net farm income projections, produced by Agriculture and Agri-Food Canada in co-operation with Statistics Canada and the provinces.