# CCLRMP Land Use Zoning - February, 2006

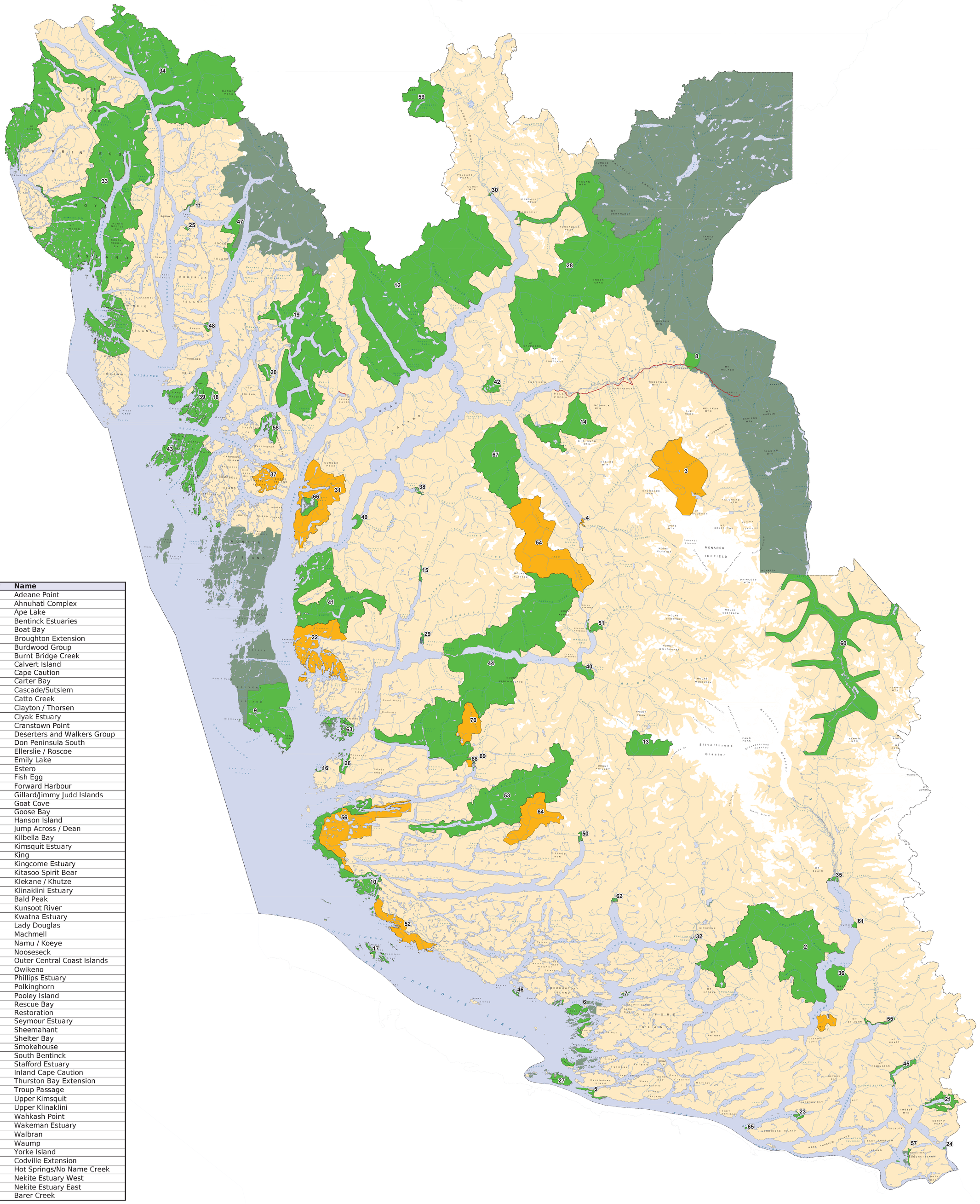

| Number | Name |
|---|---|
| 1 | Adeane Point |
| 2 | Ahnuhati Complex |
| 3 | Ape Lake |
| 4 | Bentinck Estuaries |
| 5 | Boat Bay |
| 6 | Broughton Extension |
| 7 | Burdwood Group |
| 8 | Burnt Bridge Creek |
| 9 | Calvert Island |
| 10 | Cape Caution |
| 11 | Carter Bay |
| 12 | Cascade/Sutslem |
| 13 | Catto Creek |
| 14 | Clayton / Thorsen |
| 15 | Clyak Estuary |
| 16 | Cranstown Point |
| 17 | Deserters and Walkers Group |
| 18 | Don Peninsula South |
| 19 | Ellerslie / Roscoe |
| 20 | Emily Lake |
| 21 | Estero |
| 22 | Fish Egg |
| 23 | Forward Harbour |
| 24 | Gillard/Jimmy Judd Islands |
| 25 | Goat Cove |
| 26 | Goose Bay |
| 27 | Hanson Island |
| 28 | Jump Across / Dean |
| 29 | Kilbella Bay |
| 30 | Kimsquit Estuary |
| 31 | King |
| 32 | Kingcome Estuary |
| 33 | Kitasoo Spirit Bear |
| 34 | Klekane / Khutze |
| 35 | Klinaklini Estuary |
| 36 | Bald Peak |
| 37 | Kunsoot River |
| 38 | Kwatna Estuary |
| 39 | Lady Douglas |
| 40 | Machmell |
| 41 | Namu / Koeye |
| 42 | Nooseseck |
| 43 | Outer Central Coast Islands |
| 44 | Owikeno |
| 45 | Phillips Estuary |
| 46 | Polkinghorn |
| 47 | Pooley Island |
| 48 | Rescue Bay |
| 49 | Restoration |
| 50 | Seymour Estuary |
| 51 | Sheemahant |
| 52 | Shelter Bay |
| 53 | Smokehouse |
| 54 | South Bentinck |
| 55 | Stafford Estuary |
| 56 | Inland Cape Caution |
| 57 | Thurston Bay Extension |
| 58 | Troup Passage |
| 59 | Upper Kimsquit |
| 60 | Upper Klinaklini |
| 61 | Wahkash Point |
| 62 | Wakeman Estuary |
| 63 | Walbran |
| 64 | Waump |
| 65 | Yorke Island |
| 66 | Codville Extension |
| 67 | Hot Springs/No Name Creek |
| 68 | Nekite Estuary West |
| 69 | Nekite Estuary East |
| 70 | Barer Creek |

Integrated Land Management Bureau
Business Solutions Branch

Produced For

Integrated Land Management Bureau
Resource Management Division
Coast Region

## Proposed Zoning

- Proposed Mining/Tourism Permitted
- Proposed Protection
- Proposed Operating
- Park or Ecological Reserve

- CCLRMP Boundary
- Highway

N W E S

0 20 40 Kilometers

1:400,000

Albers Equal Area Projection, NAD 83

Boundaries and names are subject to detailed review.

### Data Sources

Implementation Team Reviews: July 22, 2005
Original Data Source: luzone_02jun.e00, June 2, 2004
Part13 G2G: tg2g_v9.mdb/central_coast/g2g_dec13_2005, Dec 13, 2005
Map Document: cclrmp_g2g_v9.mxd, February 10, 2006
Map Plotfile: cclrmp_g2g_v9_feb10_2006.pdf, February 10, 2006

NCC Version: CCLRMP P13 V9.00

*The feature dataset, g2g, was created by compiling: Defined Part13s, Additions, and Removals.*

*The information presented on this map is provided without prejudice for the purpose of negotiations, is subject to further revisions, and does not constitute a legal definition*

Datum/Projection: NAD83, Albers Equal Area Conic
Base Map Source: 1:250,000 NTS
Date Created: February 10, 2006
Created by: Jamie Popkin
Little Earth GIS Consulting Inc.
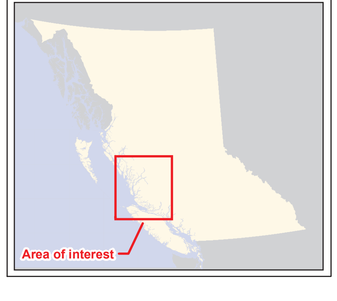
Key Map