

DRAFT First Nations Consultative Boundaries North Island - Central Coast Forest District

- Legend**
- Danaxda'xw Awaetlala
 - Gwa' sala Nakwaxda'xw
 - Gwawaenuk Tribe
 - Heiltsuk
 - Kitasoo
 - Kwakiutl
 - Kwicksutaneuk Ah' Kwaw' Ah' Mish
 - Mamallikulla Qwe' Qwa' So' Em
 - Mowachaht/Muchalaht
 - Namgis
 - Nuxalk
 - Quatsino
 - Tlatlasikwala
 - Tlowitsis Tribe
 - Tsawataineuk
 - Ulkatcho
 - Wuikinuxv
 - Indian Reserves
 - NICC District Boundary

This map is not intended to create, recognize, limit or deny any aboriginal right, including title, that First Nations may have or impose any obligations on Province of British Columbia, the Ministry of Forests and Range or alter the legal status of resources within the Province or the existing legal authority of BC First Nations update and modify periodically their asserted traditional territory boundaries, and although every effort has been made to ensure the accuracy, currency and reliability of the content, MFR accepts no responsibility in that regard.
All questions regarding boundaries should be referred to Cindy Grant, Aboriginal Liaison Forester, NICC, FD (250) 956-5039 Cindy.Grant@gov.bc.ca

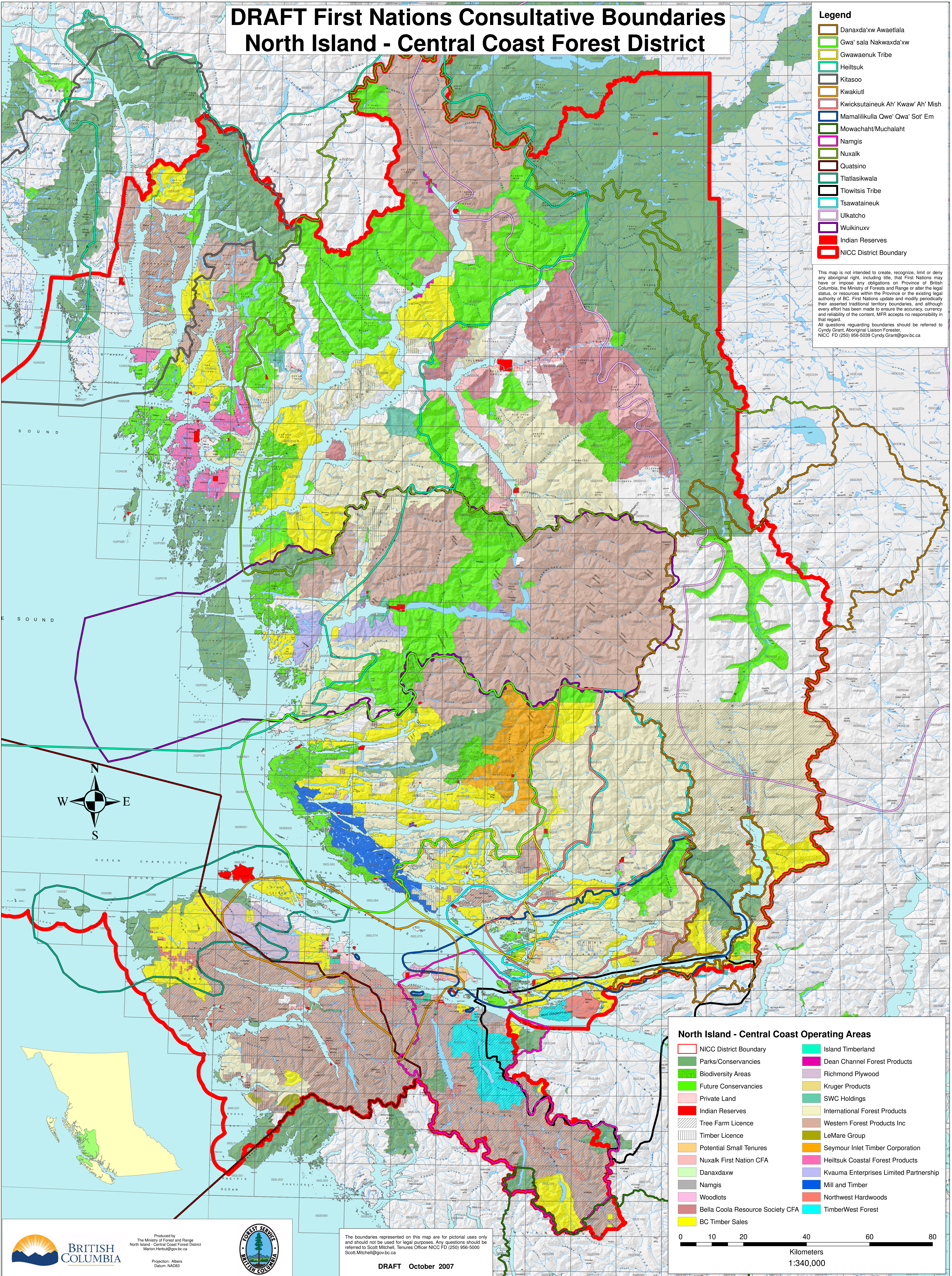

- North Island - Central Coast Operating Areas**
- NICC District Boundary
 - Parks/Conservancies
 - Biodiversity Areas
 - Future Conservancies
 - Private Land
 - Indian Reserves
 - Tree Farm Licence
 - Timber Licence
 - Potential Small Tenures
 - Nuxalk First Nation CFA
 - Danaxdaxw
 - Namgis
 - Woodlots
 - Bella Coola Resource Society CFA
 - BC Timber Sales
 - Island Timberland
 - Dean Channel Forest Products
 - Richmond Plywood
 - Kruger Products
 - SWC Holdings
 - International Forest Products
 - Western Forest Products Inc
 - LeMare Group
 - Seymour Inlet Timber Corporation
 - Heiltsuk Coastal Forest Products
 - Kvauma Enterprises Limited Partnership
 - Mill and Timber
 - Northwest Hardwoods
 - TimberWest Forest

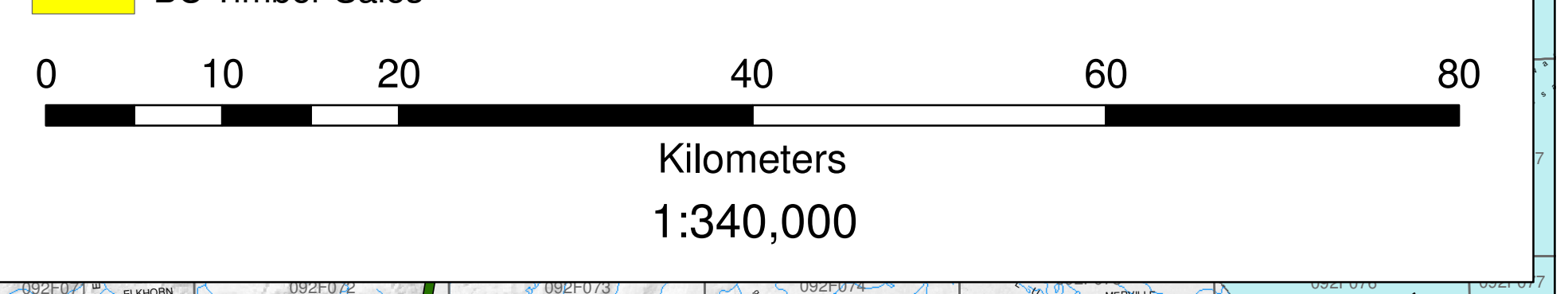

Produced by
The Ministry of Forest and Range
North Island - Central Coast Forest District
Marion.Herbut@gov.bc.ca
Projection: Albers
Datum: NAD83



The boundaries represented on this map are for pictorial uses only and should not be used for legal purposes. Any questions should be referred to Scott Mitchell, Tenures Officer NICC FD (250) 956-5000 Scott.Mitchell@gov.bc.ca
DRAFT October 2007