

# Memorial Heritage Park

## Proposed Changes to Legal Survey Plan

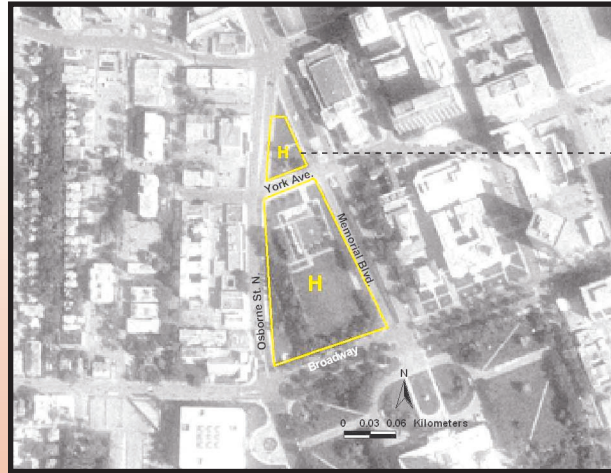

Strip of land taken for Osborne St. widening

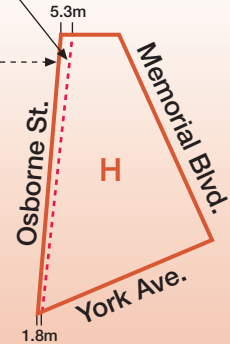

**H: Heritage Land Use Category**

### Manitoba Conservation proposes

To update the legal survey plan for Memorial Heritage Park to reflect the widening of Osborne Street in the early 1990s at the northwest section of the park north of York Avenue.

### Background

In 1990, the City of Winnipeg required a widening of the northbound lanes of Osborne Street north of York Avenue to the intersection of Osborne Street, Memorial Boulevard and St. Marys

Avenue. In 1990, a 3.5-meter portion of Memorial Park land along Osborne Street was transferred from the Province to the City of Winnipeg to allow the widening of Osborne Street.

This land transfer was missed when the legal survey plan was created for the new *Provincial Parks Act (1993)*. A survey plan showing the actual park boundary is now being developed for this park to reflect the land transfer.