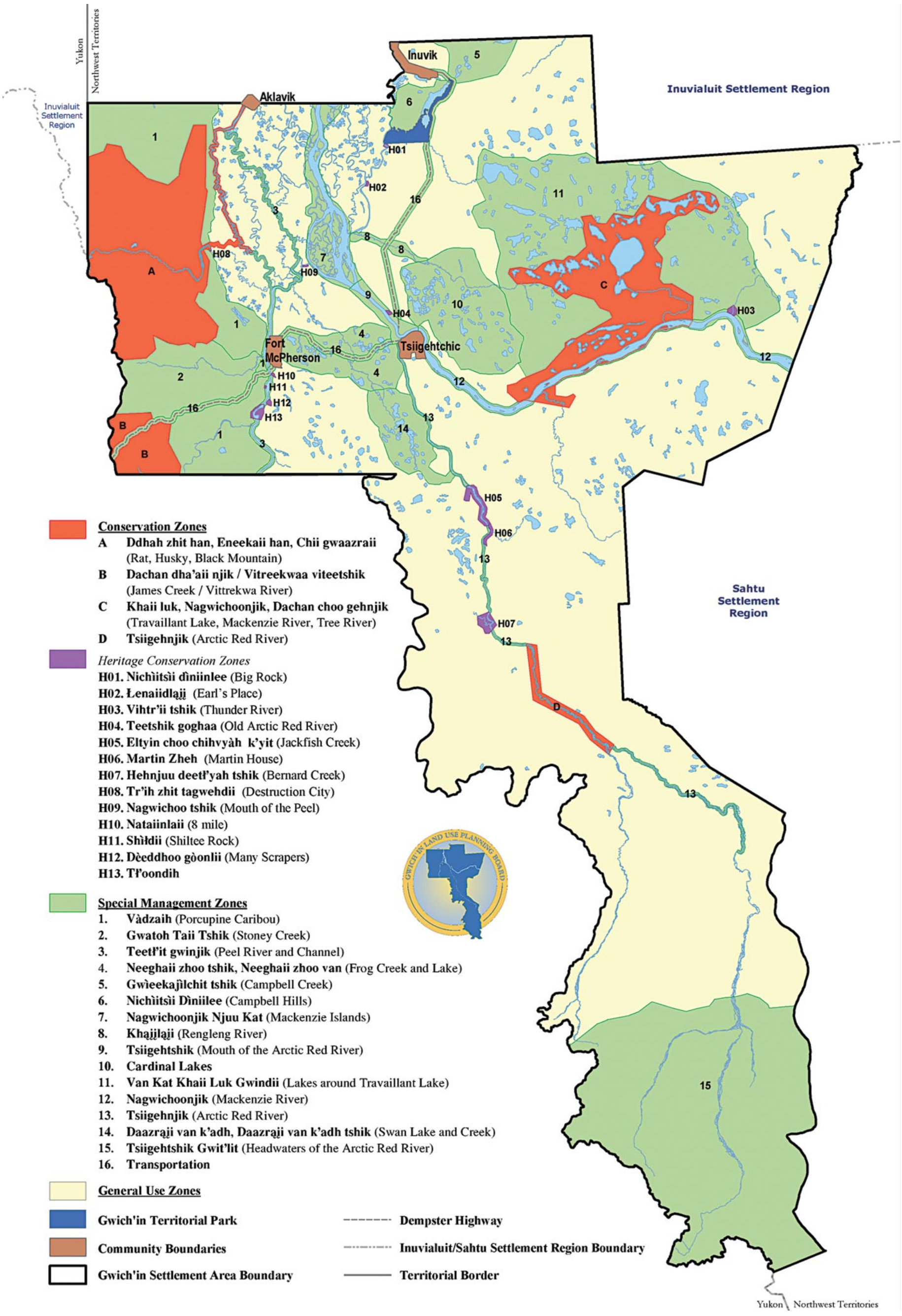
Yukon
Northwest Territories
Inuvialuit Settlement Region
Inuvik
Aklavik
Fort McPherson
Tsiigehtchic
Sahtu Settlement Region
H01
H02
H03
H04
H05
H06
H07
H08
H09
H10
H11
H12
H13
Conservation Zones
A Ddhah zhit han, Eneekaii han, Chii gwaazraii (Rat, Husky, Black Mountain)
B Dachan dha'aii njik / Vitreekwaa viteetshik (James Creek / Vittrekwa River)
C Khaii luk, Nagwichoonjik, Dachan choo gehnjik (Travaillant Lake, Mackenzie River, Tree River)
D Tsiigehnjik (Arctic Red River)
Heritage Conservation Zones
H01. Nichìitsìi dìniinlee (Big Rock)
H02. Łenaiidląjj (Earl's Place)
H03. Vihtr'ii tshik (Thunder River)
H04. Teetshik goghaa (Old Arctic Red River)
H05. Eltyin choo chihvyàh k'yit (Jackfish Creek)
H06. Martin Zheh (Martin House)
H07. Hehnjuu deetł'yah tshik (Bernard Creek)
H08. Tr'ih zhit tagwehdii (Destruction City)
H09. Nagwichoo tshik (Mouth of the Peel)
H10. Nataiinlaii (8 mile)
H11. Shìłdii (Shiltee Rock)
H12. Dèeddhoo gòonlii (Many Scrapers)
H13. Tł'oondih
Special Management Zones
1. Vàdzaih (Porcupine Caribou)
2. Gwatoh Taii Tshik (Stoney Creek)
3. Teetł'it gwinjik (Peel River and Channel)
4. Neeghaii zhoo tshik, Neeghaii zhoo van (Frog Creek and Lake)
5. Gwìeekajìlchit tshik (Campbell Creek)
6. Nichìitsìi Dìniilee (Campbell Hills)
7. Nagwichoonjik Njuu Kat (Mackenzie Islands)
8. Khąjjląji (Rengleng River)
9. Tsiigehtshik (Mouth of the Arctic Red River)
10. Cardinal Lakes
11. Van Kat Khaii Luk Gwindii (Lakes around Travaillant Lake)
12. Nagwichoonjik (Mackenzie River)
13. Tsiigehnjik (Arctic Red River)
14. Daazrąji van k'adh, Daazrąji van k'adh tshik (Swan Lake and Creek)
15. Tsiigehtshik Gwit'lit (Headwaters of the Arctic Red River)
16. Transportation
General Use Zones
Gwich'in Territorial Park
Community Boundaries
Gwich'in Settlement Area Boundary
Dempster Highway
Inuvialuit/Sahtu Settlement Region Boundary
Territorial Border
GWICH'IN LAND USE PLANNING BOARD
Yukon
Northwest Territories