



**2012-2013 CALL FOR BIDS FOR  
EXPLORATION LICENCES IN THE  
CENTRAL MACKENZIE VALLEY**

**DATE OF LAUNCH: MAY 18, 2013**

**CLOSING AT NOON (MOUNTAIN TIME)**

**ON SEPTEMBER 17, 2013**

**AMENDED ON JUNE 26, 2013**



# 2012-2013 CALL FOR BIDS FOR EXPLORATION LICENCES IN THE CENTRAL MACKENZIE VALLEY

## TABLE OF CONTENTS

<b>1. CALL FOR BIDS .....</b>	<b>1</b>
a) MAP .....	7
<b>2. ACCEPTANCE AND AGREEMENT .....</b>	<b>8</b>
<b>3. SUBMISSION OF BIDS.....</b>	<b>8</b>
<b>4. BID SELECTION .....</b>	<b>9</b>
a) SOLE CRITERION .....	9
b) MINIMUM BID.....	9
c) ACCEPTANCE/REJECTION OF BIDS .....	9
d) TIED BIDS .....	9
<b>5. NOTIFICATION OF RESULTS.....</b>	<b>9</b>
<b>6. ISSUANCE FEES.....</b>	<b>10</b>
<b>7. ISSUANCE OF LICENCE.....</b>	<b>10</b>
<b>8. EXPLORATION LICENCE .....</b>	<b>10</b>
a) TERM .....	10
<b>9. WORK PROGRAM .....</b>	<b>10</b>
<b>10. DEPOSITS.....</b>	<b>11</b>
a) BID DEPOSIT .....	11
b) WORK DEPOSIT.....	11
c) DRILLING DEPOSIT.....	12
<b>11. RENTALS.....</b>	<b>13</b>
<b>12. ALLOWABLE EXPENDITURES.....</b>	<b>14</b>
<b>13. ENVIRONMENTAL STUDIES RESEARCH FUND (ESRF) LEVIES ....</b>	<b>15</b>
<b>14. RELATED REQUIREMENTS.....</b>	<b>15</b>
a) CONDITIONS RELATING TO THE ENVIRONMENT .....	16
b) LAND CLAIM REQUIREMENTS .....	18
c) NORTHERN BENEFITS REQUIREMENTS ASSOCIATED WITH NEW EXPLORATION PROGRAMS.....	18
<b>15. CANCELLATION OF RIGHTS .....</b>	<b>21</b>
<b>FURTHER INFORMATION AND CONTACTS .....</b>	<b>22</b>
GWICH'IN SETTLEMENT REGION.....	23
SAHTU SETTLEMENT REGION.....	23
<b>BID SUBMISSION FORM.....</b>	<b>24</b>
<b>PROPOSED EXPLORATION LICENCE .....</b>	<b>25</b>



## 2012-2013 CALL FOR BIDS FOR EXPLORATION LICENCES IN THE CENTRAL MACKENZIE VALLEY

### TERMS AND CONDITIONS

**AMENDED ON JUNE 26, 2013**

---

The management of oil and gas resources north of latitude 60° N in the Northwest Territories, Nunavut and northern offshore is a federal responsibility managed by the Northern Petroleum Resources Directorate (formerly Northern Oil and Gas Branch) of Aboriginal Affairs and Northern Development Canada.

---

#### 1. CALL FOR BIDS

The Minister of Indian Affairs and Northern Development hereby calls for the submission of bids for Exploration Licences in respect of seven (7) parcels comprising the following lands located in the area of the Central Mackenzie Valley:

<b>Parcel CMV2013-01</b>		
65,994 hectares, more or less		Issuance Fee: \$1,500
Latitude*	Longitude*	Section(s)
64° 10' N	124° 45' W	008-010, 018-020, 028-030, 038-040, 048-050, 058-060, 068-070, 078-080
64° 10' N	125° 00' W	008-010, 018-020, 028-030, 036-040, 046-050, 056-060, 066-070, 076-080
64° 10' N	125° 15' W	006-010, 016-020, 026-030, 036-040, 046-050, 056-060, 067-070, 077-080
64° 20' N	124° 45' W	001-005, 011-016, 021-026, 031-036, 041-046, 051-056, 061-066, 071-076
64° 20' N	125° 00' W	001-006, 011-016, 021-026, 031-036, 041-046, 051-056, 061-066, 071-076
64° 20' N	125° 15' W	001-006, 011-016, 021-026, 031-036, 041-044, 046, 051-054, 061-064, 071-076

\*North American Datum 1927 (NAD27)



*On June 26, 2013, the Minister of Indian Affairs and Northern Development advised that the 2012-2013 Call for Bids for Exploration Licences in the Central Mackenzie Valley is amended by the removal of parcel CMV2013-02. Bids may be submitted for parcel CMV2013-01 as well as parcels CMV2013-03 to CMV2013-07 inclusively.*

*The terms and conditions of the 2012-2013 Call for Bids for Exploration Licences in the Central Mackenzie Valley remain unchanged.*

<b>Parcel CMV2013-02</b>		
60,421 hectares, more or less		Issuance Fee: \$1,750
<b>Latitude*</b>	<b>Longitude*</b>	<b>Section(s)</b>
64° 20' N	125° 00' W	047-050, 057-060, 067-070, 077-080
64° 20' N	125° 15' W	007-010, 017-020, 027-030, 037, 039-040, 050
64° 30' N	125° 00' W	041-043, 051-055, 061-065, 071-075
64° 30' N	125° 15' W	001-005, 011-017, 021-027, 031-039, 041-049, 053-060, 063-070, 071-080
64° 30' N	125° 30' W	001-010, 011-020, 021-030, 031-040, 041-050, 056-060, 066-070, 076-080
64° 40' N	125° 15' W	051-052, 061-062, 071-072
64° 40' N	125° 30' W	001-004, 011-014, 021-024, 031-034, 041-044, 051-054, 061-064, 071-074

\*North American Datum 1927 (NAD27)



<b>Parcel CMV2013-03</b>		
80,464 hectares, more or less		Issuance Fee: \$1,000
Latitude*	Longitude*	Section(s)
67° 10' N	130° 15' W	001-080
67° 10' N	130° 30' W	001-080
67° 20' N	130° 15' W	001-080
67° 20' N	130° 30' W	001-080

\*North American Datum 1927 (NAD27)

<b>Parcel CMV2013-04</b>		
81,226 hectares, more or less		Issuance Fee: \$1,750
Latitude*	Longitude*	Section(s)
66° 10' N	132° 00' W	006-010, 016-020, 027-030, 038-040, 048-050, 059-060, 069-070, 080
66° 20' N	132° 00' W	001-080
66° 20' N	132° 15' W	001-010, 012-020, 023-030, 034-040, 044-050, 054-060, 065-070, 075-080
66° 20' N	132° 30' W	006-010, 016-020, 027-030, 037-040, 048-050
66° 30' N	132° 00' W	001-006, 011-016, 021-026, 031-036, 041-046, 051-056, 061-066, 071-076
66° 30' N	132° 15' W	001-006, 011-016, 021-026, 031-036, 041-046, 051-056, 061-066, 071-076
66° 30' N	132° 30' W	001-006, 011-016, 021-026, 031-036, 041-046

\*North American Datum 1927 (NAD27)



<b>Parcel CMV2013-05</b>		
77,286 hectares, more or less		Issuance Fee: \$2,500
<b>Latitude*</b>	<b>Longitude*</b>	<b>Section(s)</b>
65° 50' N	130° 45' W	018-019, 026-030, 036-040, 045-050, 055-060, 065-070, 077-080
65° 50' N	131° 00' W	007-010, 017-020, 029-030, 039-040, 049-050
66° 00' N	130° 45' W	041, 051, 061-062, 071-073
66° 00' N	131° 00' W	001-003, 011-014, 021-024, 031-035, 041-046, 051-056, 061-067, 071-077
66° 00' N	131° 15' W	003-008, 013-018, 023-029, 035-040, 045-050, 055-060, 066-070, 076-080
66° 00' N	131° 30' W	006-010, 018-020, 028-030, 038-040, 049-050, 059-060, 069-070
66° 10' N	131° 15' W	051, 061-062, 071-073
66° 10' N	131° 30' W	001-003, 011-014, 021-025, 031-036, 041-046, 051-057, 061-068, 071-078
66° 10' N	131° 45' W	001-010, 011-020, 023-030, 033-040, 043-050, 055-060, 065-070, 075-080
66° 20' N	131° 45' W	021, 031-032, 041-042, 051-053, 061-063, 071-073

\*North American Datum 1927 (NAD27)



<b>Parcel CMV2013-06</b>		
80,895 hectares, more or less		Issuance Fee: \$2,500
<b>Latitude*</b>	<b>Longitude*</b>	<b>Section(s)</b>
65° 40' N	130° 45' W	069-070, 077-080
65° 40' N	131° 00' W	007-010, 017-020, 029-030, 039-040, 049-050
65° 50' N	130° 45' W	044, 051-054, 061-064, 071-076
65° 50' N	131° 00' W	001-006, 011-016, 021-028, 031-038, 041-048, 052-060, 062-070, 072-080
65° 50' N	131° 15' W	004-010, 014-020, 024-030, 035-040, 045-050, 055-060, 067-070, 077-080
65° 50' N	131° 30' W	007-010, 019-020, 029-030, 039-040
66° 00' N	131° 15' W	001-002, 011-012, 021-022, 031-034, 041-044, 051-054, 061-065, 071-075
66° 00' N	131° 30' W	001-005, 011-017, 021-027, 031-037, 041-048, 051-058, 061-068, 073-080
66° 00' N	131° 45' W	003-010, 013-020, 025-030, 035-040, 045-050, 057-060, 067-070, 077-080
66° 10' N	131° 45' W	021-022, 031-032, 041-042, 051-054, 061-064, 071-074

\*North American Datum 1927 (NAD27)



<b>Parcel CMV2013-07</b>		
82,602 hectares, more or less		Issuance Fee: \$3,250
<b>Latitude*</b>	<b>Longitude*</b>	<b>Section(s)</b>
65° 30' N	130° 45' W	060, 070, 080
65° 40' N	130° 45' W	053-054, 061-065, 071-076
65° 40' N	131° 00' W	002-006, 012-016, 024-028, 034-038, 044-048, 054-060, 064-070, 074-080
65° 40' N	131° 15' W	004-010, 018-020, 028-030, 038-040, 049-050, 059-060, 069-070, 079-080
65° 40' N	131° 30' W	010, 020, 030, 040, 050, 060, 070
65° 50' N	131° 00' W	051, 061, 071
65° 50' N	131° 15' W	001-003, 011-013, 021-023, 031-034, 041-044, 051-054, 061-066, 071-076
65° 50' N	131° 30' W	001-006, 011-018, 021-028, 031-038, 041-050, 051-060, 061-070, 072-080
65° 50' N	131° 45' W	001-010, 011-020, 023-030, 033-040, 043-050, 055-060, 065-070, 075-080
65° 50' N	132° 00' W	008-010, 018-020
66° 00' N	131° 30' W	071-072
66° 00' N	131° 45' W	001-002, 011-012, 021-024, 031-034, 041-044, 051-056, 061-066, 071-076
66° 00' N	132° 00' W	001-003, 004 (A-H), 011-013, 014 (A-H)

\*North American Datum 1927 (NAD27)



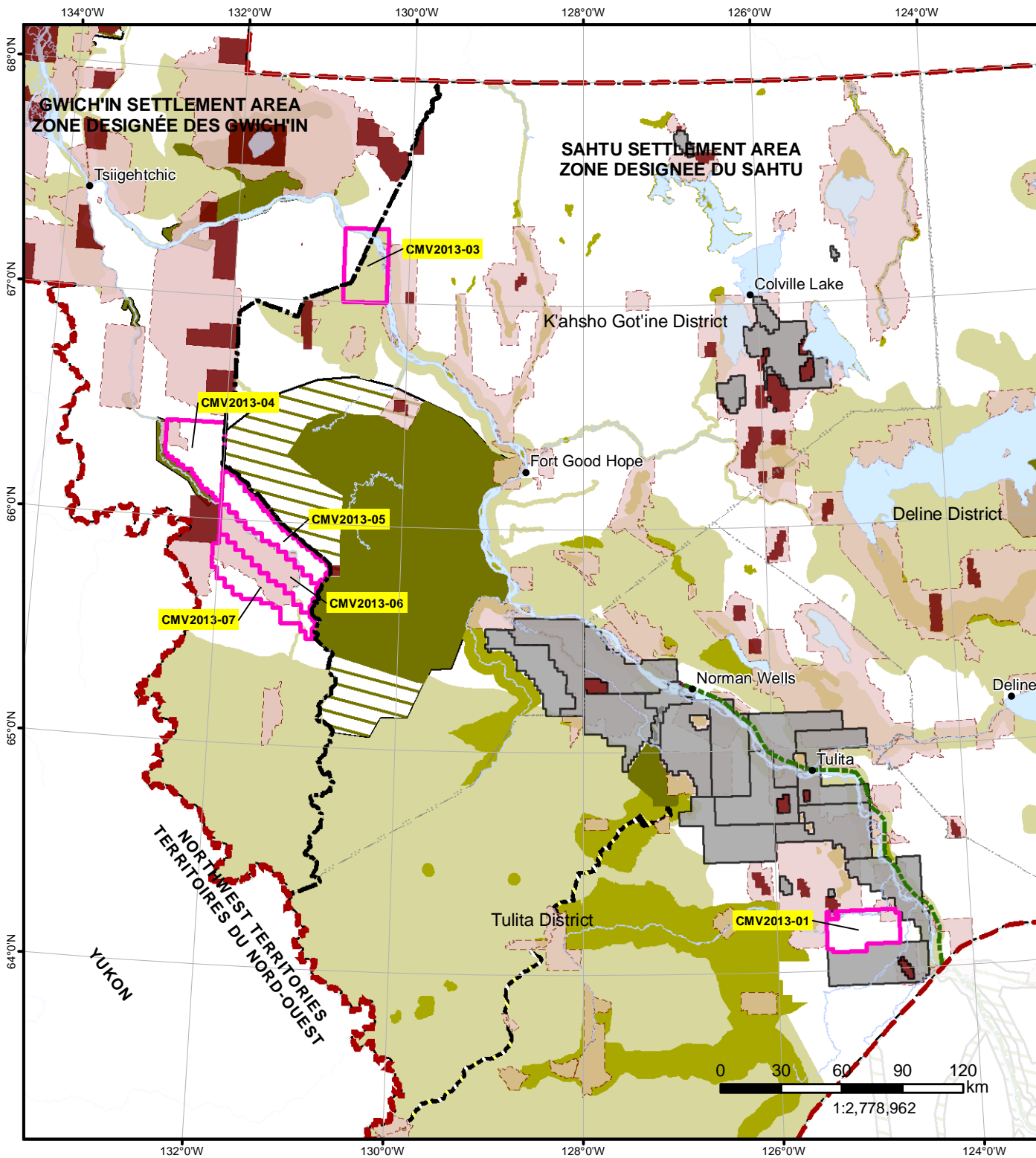









 Aboriginal Affairs and Northern Development Canada  
 Affaires autochtones et Développement du Nord Canada

**Northern Petroleum Resources**  
**Ressources pétrolières du nord**  
**Call for Bids**  
**Appel d'offres**  
**Central Mackenzie Valley**  
**Partie centrale de la vallée du Mackenzie**

**2012-2013**  
*Amended June 26, 2013*  
*Modifiée le 26 juin 2013*

Note: map for illustrative purposes only.  
 Nota: carte présentée comme aide visuelle seulement.

-  Pipeline (Enbridge Norman Wells)
-  Surface owners are First Nations  
Les Premières Nations sont propriétaires de la surface
-  Area subject to specific environmental considerations \*  
Région sujette à des considérations d'ordre environnementale \*
-  Canol Heritage Trail / sentier heritage Canol

- Areas not available: / Régions non disponibles :**
-  Oil & Gas Rights  
Droits pétroliers
  -  Surface and subsurface owners are First Nations  
Les Premières Nations sont propriétaires de la surface et du sous-sol
  -  Excluded (Interim and/or permanent withdrawal) \*  
Exclues (retrait provisoire et/ou définitif) \*
  -  Provisionally excluded \*  
Exclues à titre provisoire \*

\* Areas based on the following Land Use Plans:  
 Gwich'in - draft revisions 2010 and Sahtu - draft 3 2010 (subject to updates)  
 \* Régions basées sur les plans d'utilisation des terres suivants:  
 Gwich'in - révision ébauche 2010 et Sahtu - 3e ébauche 2010 (sujet aux révisions)

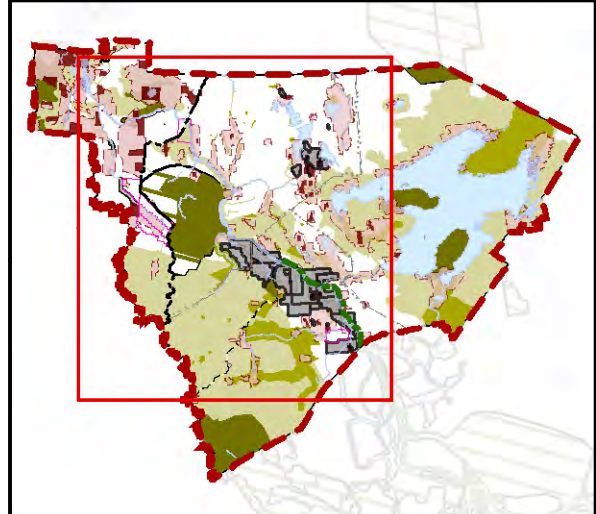



## 2. ACCEPTANCE AND AGREEMENT

*Canada Petroleum Resources Act, subsection 24(1)*

Any submission of a bid in response to a Call for Bids shall be made on the understanding that the terms and conditions as contained herein are accepted and agreed to by the bidder. Such understanding shall include the acceptance of and agreement with the terms and conditions contained within the form of the *Exploration Licence* and with the *Northern Benefits Requirements Associated with New Exploration Programs*, copies of which are attached.

## 3. SUBMISSION OF BIDS

*Canada Petroleum Resources Act, sections 14 and 15*

Calls for Bids remain open for at least 120 days following publication in the *Canada Gazette*.

Sealed bids must be delivered, either by registered mail or in person, to the following address prior to NOON, Mountain Time, on **September 17, 2013**:

Group Leader, Data Management  
Operations Business Unit  
National Energy Board  
444 Seventh Avenue S.W.  
CALGARY AB T2P 0X8

Each bid submitted in response to a Call for Bids must be addressed to the Minister of Indian Affairs and Northern Development and be in double sealed envelopes bearing no corporate identification. The outer envelope should be clearly marked with the date and Call name, i.e. **2012-2013 Call for Bids for Exploration Licences - Central Mackenzie Valley**. The inner envelope(s) should be clearly marked with the date, Call name and parcel number, i.e. **2012-2013 Call for Bids for Exploration Licences - Central Mackenzie Valley - Parcel No.\_\_\_\_**.

Individuals or companies submitting more than one bid may place all bids in a single outer envelope.

The *Bid Submission Form* is included in this package.

To be accepted, bids must be accompanied by a financial instrument with respect to the Bid Deposit (see clause 10(a) "Bid Deposit" below).



#### **4. BID SELECTION**

**a) SOLE CRITERION**

*Canada Petroleum Resources Act, paragraph 15(1)(b)*

Selection of the successful bid will be made on the basis of a single criterion, namely, the total amount of money that the bidder proposes to spend doing exploratory work on each parcel within Period 1 of the term of the Exploration Licence (Work Proposal Bid).

**b) MINIMUM BID**

*Canada Petroleum Resources Act, paragraph 14(3)(d)*

Work proposal bids of less than one million dollars for each parcel will not be considered.

**c) ACCEPTANCE/REJECTION OF BIDS**

*Canada Petroleum Resources Act, subsection 15(1)*

For the purpose of issuing an Exploration Licence, the Minister will choose the highest bid in terms of the sole criterion (Work Proposal Bid).

Bids will be accepted only in relation to an entire parcel.

**d) TIED BIDS**

In the event of two or more bids being tied, each bidder will be notified and have the opportunity to submit a new bid by 4 p.m. (EDT) the day following notification.

#### **5. NOTIFICATION OF RESULTS**

Bidding results will be made available as soon as possible following the closing of the Call via posting on the Northern Petroleum Resources Directorate (formerly Northern Oil and Gas Branch) website ([www.aadnc-aandc.gc.ca/nth/og/index-eng.asp](http://www.aadnc-aandc.gc.ca/nth/og/index-eng.asp)).

The identities of unsuccessful bidders and the amounts of their bids will not be disclosed.



## 6. ISSUANCE FEES

*Frontier Lands Registration Regulations, section 15*

Issuance fees of \$250 per grid, or portion thereof, must be submitted with the **Work Deposit** by separate cheque made payable to the “Receiver General for Canada”.

## 7. ISSUANCE OF LICENCE

*Canada Petroleum Resources Act, section 16*

The Minister is not required to issue an interest as a result of a Call for Bids. The Minister may issue an interest to the successful bidder within six (6) months after the closing date specified in the Call for Bids.

## 8. EXPLORATION LICENCE

*Canada Petroleum Resources Act, paragraph 14(3)(a)*

Any Exploration Licence which may result from a Call for Bids will be issued pursuant to the *Canada Petroleum Resources Act*, R.S., 1985, c. 36, 2nd supplement, or legislation made in amendment thereof or in substitution therefor and any regulations made thereunder from time to time. The proposed Exploration Licence for the 2012-2013 Call for Bids for Exploration Licences is attached.

### a) **TERM**

*Canada Petroleum Resources Act, section 26*

The term for Exploration Licences issued from the 2012-2013 Call for Bids for Exploration Licences in the Central Mackenzie Valley will be nine (9) years consisting of two consecutive periods of five (5) and four (4) years.

## 9. WORK PROGRAM

*Canada Petroleum Resources Act, paragraph 14(3)(c)*

The drilling of one (1) exploratory or delineation well prior to the end of Period 1 of the term is a condition precedent to obtaining tenure to Period 2.



To meet this requirement, such a well must reach a depth sufficient to evaluate a prospective horizon as described in the geological prognosis in the application for *Authority to Drill a Well*.

Where a well has been commenced and drilling is being pursued diligently, Period 1 shall continue until the well has been completed. Period 2 shall be reduced accordingly.

Failure to meet this requirement on the lands by the end of Period 1 will result in the termination of the Exploration Licence. Consequently, lands revert to the Crown.

## 10. DEPOSITS

### a) *BID DEPOSIT*

- (i) Each bid must be accompanied by a Bid Deposit for the specific parcel in the amount of **fifty thousand dollars**, in the form of a certified cheque, money order or bank draft payable to the "Receiver General for Canada". Each Bid Deposit must relate to a single parcel.
- (ii) Bid Deposits will be returned to unsuccessful bidders, without interest, following announcement of the winning bidder(s).
- (iii) The Bid Deposit will be returned to the winning bidder, without interest, once the Work Deposit is received by the Rights Administrator.

### b) *WORK DEPOSIT*

- (i) The successful bidder will be required to post 25% of the work proposal bid as security for the performance of work within 15 working days. This period commences the day following the notice of winning bids being posted on the Northern Petroleum Resources Directorate (formerly Northern Oil and Gas Branch) website. This deposit will be referred to as the Work Deposit.
- (ii) Failure to post the Work Deposit will result in the forfeiture of the Bid Deposit and disqualification of the bid. In that event, the Minister may, if he sees fit, select the second highest bidder as the winner, without making another Call for Bids.



- (iii) The Work Deposit must be submitted in the form of an irrevocable standby letter of credit, certified cheque or other negotiable financial instrument in a form satisfactory to the Minister. A sample irrevocable standby letter of credit may be obtained from the Rights Administration.
- (iv) Parties submitting a joint bid may submit separate guarantees representing their proportionate share of the required Work Deposit, within 15 working days, such period shall commence the day following the notice of winning bids being posted on the Northern Petroleum Resources Directorate (formerly Northern Oil and Gas Branch) website. The bid representative as designated on the bid submission form will be responsible for collecting and submitting the parties' share of the Work Deposit.
- (v) As expenditures are incurred exploring the Exploration Licence during Period 1 of the term, Work Deposits are refundable in accordance with clause 12 "Allowable Expenditures" below. Since Work Deposits represent 25% of the total amount bid for a parcel, refunds are likewise prorated on the basis of 25% of allowable expenditures incurred. Any Work Deposit balance remaining at the end of Period 1 will be forfeit.
- (vi) Expenditures incurred in Period 2 of the term will not be credited against the Work Deposit but may be credited against Period 2 rentals (see Clause 11 "Rentals" below).

**c) DRILLING DEPOSIT**

The interest owner may, at its option, in order to meet the work requirement, extend Period 1 for one year by posting a Drilling Deposit before the end of the last year of Period 1. Where Period 1 is extended by the posting of a Drilling Deposit, Period 2 shall be reduced accordingly.

This Drilling Deposit shall be in the amount of one million dollars and is to be in the form of an irrevocable standby letter of credit, certified cheque or other negotiable financial instrument in a form satisfactory to the Minister. A sample letter of credit may be obtained from the Rights Administration.

If a Drilling Deposit is posted, it will be refunded in full if the licence is validated as required to obtain tenure for Period 2 by the drilling of a well. If a validation well is not drilled or has not been commenced within the one year extension, the Drilling Deposit will be forfeited to the Receiver General for Canada upon the termination of the licence at the end of Period 1. If a well has been commenced and drilling operations are being diligently pursued, Period 1 will continue until the well has been completed.



Allowable expenditures cannot be applied against the Drilling Deposit.

Successive one-year extensions to Period 1 are possible by the posting of further Drilling Deposits of one million dollars prior to the end of the extended period. This means, in effect, that with application for a successive extension, the previous year's Drilling Deposit is forfeit on the anniversary of the licence.

The *Canada Petroleum Resources Act* does not permit the overall term of the Exploration Licence to extend beyond nine years. As a result, any extension to Period 1 will result in an associated reduction to Period 2.

As a result of the extension of Period 1 by the posting of a Drilling Deposit, rentals payable in Period 2 will be applicable at the following rates, for the first year after the extension, at \$5.50 per hectare and all subsequent years at \$8.00 per hectare.

All other rental provisions remain applicable.

## 11. RENTALS

*Canada Petroleum Resources Act, paragraph 14(3)(c)*

Rentals are not applicable during Period 1 of the term.

Rentals paid during Period 2 are refundable in accordance with Clause 12 "Allowable Expenditures" below.

Refunds may be made or future rentals may be waived, as the case may be, as expenditures are incurred on the lands subject to the Exploration Licence during Period 2 of the term.

Any rental balance remaining at the end of Period 2 will be forfeit.

In Period 2, rentals will be applicable at the following rates:

1 <sup>st</sup> year of Period 2	\$3.00/ha
2 <sup>nd</sup> year of Period 2	\$5.50/ha
3 <sup>rd</sup> and 4 <sup>th</sup> year of Period 2	\$8.00/ha

Rentals will be payable annually, in advance, and are to be submitted in the form of an irrevocable standby letter of credit, certified cheque or other negotiable financial instrument in a form satisfactory to the Minister. A sample irrevocable standby letter of credit may be obtained from the Rights Administration.



When an Exploration Licence continues in force beyond Period 2 due to the drilling of a well deemed to be pursued diligently in accordance with section 27 of the *Canada Petroleum Resources Act*, rentals will be payable at the rate of \$8.00 per hectare. Such rentals will be payable monthly, in advance, at the rate of one twelfth (1/12) of the applicable annual rates.

Rentals may be payable on lands included in a Significant Discovery Licence.

Failure to pay rentals will result in the early termination of the Exploration Licence. Consequently, lands revert to the Crown.

## 12. ALLOWABLE EXPENDITURES

*Canada Petroleum Resources Act, paragraph 14(3)(c)*

Work Deposits and rentals will be offset on the following basis, subject to further clarification by the Rights Administrator.

Costs related to the following classes of exploratory work undertaken as part of a program authorized by the National Energy Board may be claimed at cost:

**Data acquisition:** by means of reflection seismic surveys or other geophysical, geo-technical or geological surveys, including costs relating to field acquisition and processing, inspection and clean-up.

**Data purchase:** from vendors at arm's length for re-processing and/or interpretation, to the extent that the data assists the evaluation of the specific Licence.

**Drilling operations:** Costs relating to construction of access routes, preparation of drilling sites, transportation to and from well location and staging areas, onsite drilling and evaluation, support vessels, helicopters, site clean-up and restoration. Drilling operations involved in an exploratory or delineation well may entail waiting on weather, logging, well testing and completion. Extended formation flow testing will not be regarded as an allowable expenditure.

**Mobilization and demobilization:** equipment and supplies, and any incurred stand-by charges deemed reasonable by the Rights Administrator.

Notwithstanding the above, the Minister may agree to costs claimed with respect to classes of work or activity, or the use of innovative technology not contemplated by this schedule.





**General and Administrative:** Ten percent (10%) of the above allowable expenditures to reflect other costs not specifically itemized above, and including program specific consultations, data interpretation, regional office support, management and pre- and post program costs.

All claims are subject to approval by the Minister and may be subject to a post audit if ordered by the Rights Administrator.

The document *Guidance Notes on Claiming Allowable Expenditures* (available at [www.aadnc-aandc.gc.ca/eng/1100100036405](http://www.aadnc-aandc.gc.ca/eng/1100100036405)) describes the classes and scope of expenditures which may be viewed as allowable under the terms of Exploration Licences and certain Significant Discovery Licences issued pursuant to the *Canada Petroleum Resources Act* in areas under the jurisdiction of the Minister of Indian Affairs and Northern Development, and are intended to assist interest owners to claim refunds from the Northern Petroleum Resources Directorate (formerly Northern Oil and Gas Branch). The Guidance Notes may be amended from time to time.

### **13. ENVIRONMENTAL STUDIES RESEARCH FUND (ESRF) LEVIES**

*Canada Petroleum Resources Act, section 81*

Upon issuance of an Exploration Licence, the interest owner must pay ESRF levies pursuant to section 81 of the *Canada Petroleum Resources Act*. The levies are to be paid for the year in which the Exploration Licence is issued and retroactive levies for the two preceding years (less any levies paid in respect of the same lands for the two preceding years by a previous interest owner). ESRF levies are determined by multiplying the number of hectares of land included in the Exploration Licence by the ESRF rate for the applicable region. Where applicable, the ESRF Administrator will send notices to the representative of the Exploration Licence. More information can be found at: [www.esrfunds.org](http://www.esrfunds.org).

### **14. RELATED REQUIREMENTS**

The exercise of petroleum exploration rights may be subject to specific terms and conditions relating to the environment, and must comply with requirements under land claims and for northern benefits.



**a) CONDITIONS RELATING TO THE ENVIRONMENT**

Proponents planning exploration activities are advised to review the environmental elements defined in the *Mackenzie Valley Resource Management Act*, the *Migratory Birds Convention Act*, the *Migratory Birds Regulations*, the *Species at Risk Act*, the *Fisheries Act*, the *Canadian Environmental Protection Act*, and other applicable legislation.

Within the Central Mackenzie Valley, lands cover both Gwich'in and Sahtu settlement regions. The Map provided herein identifies areas provisionally excluded, areas excluded and areas subject to specific environmental conditions. These areas have been identified in consideration of discussions with the Gwich'in and Sahtu authorities, the Gwich'in Land Use Plan, the Draft-Sahtu Land Use Plan and the NWT Protected Areas Strategy.

Within the Gwich'in Settlement Region there is a Land Use Plan in place ([www.gwichinplanning.nt.ca/publications.html](http://www.gwichinplanning.nt.ca/publications.html)). The Plan provides for the development and utilization of land, resources and waters within the Gwich'in Settlement area; and illustrates areas where additional or specific environmental terms and conditions may be required at the activity stage. These areas are noted on the Map.

Anyone proposing to undertake oil and gas activities on these lands will be expected to undertake early and extensive consultations with the Gwich'in authorities. Access to these lands will likely be subject to special conditions, including environmental protection plans developed in consultation and discussion with the Gwich'in Tribal Council (telephone: 867-777-7900). Further information concerning the Gwich'in Land Use Plan may be obtained by contacting the Gwich'in Land Use Planning Board in Inuvik, NWT (telephone: 867-777-7936 or facsimile: 867-777-7970).

In the Sahtu area, a Land Use Plan is being developed by the Sahtu Land Use Planning Board. A draft is available ([www.sahtulanduseplan.org/website/web-content/index.html](http://www.sahtulanduseplan.org/website/web-content/index.html)). It is recommended that prospective bidders make themselves aware of the contents of the draft plan as in the future there may be specific environmental conditions associated with the plan implementation. Further information may be obtained by contacting the Sahtu Land Use Planning Board in Fort Good Hope (telephone: 867-598-2055).



In addition to the land use plan, a number of historic sites and heritage places have been recommended, and are outlined in a document titled *Places We Take Care Of*, a report prepared by the Sahtu Heritage Places and Sites Joint Working Group. This report is available from the Sahtu Secretariat Incorporated in Deline, NWT (telephone: 867-589-4719 or facsimile: 867-589-4908).

In addition, implementation of the NWT Protected Areas Strategy (PAS) continues to be in effect ([www.nwtpas.ca](http://www.nwtpas.ca)). The NWT PAS Establishment Action Plan ([www.nwtpas.ca/documents/document-2010-EAP.pdf](http://www.nwtpas.ca/documents/document-2010-EAP.pdf)) and other process documents should be considered prior to nominating lands.

Operators should be aware of Environment Canada's Boreal Caribou Recovery Strategy, whereby this species has been assessed as Threatened by the Committee on the Status of Endangered Wildlife in Canada (COSEWIC). A long term recovery goal for Boreal Caribou is being proposed in order to achieve a self-sustaining local population within this geographic area. For further information, operators are encouraged to contact the Canadian Wildlife Service in Yellowknife (telephone: 867-669-4779).

Seasonal or operating limitations may be established in accordance with provisions of the *Canada Oil and Gas Operations Act*. For example, the work season may be restricted to those months when the proposed type of activity will not have a significant impact on fish habitats, birds or other species and there may be precise conditions relating to drilling fluids and waste discharges.

Site-specific environmental operating terms and conditions may be imposed at the permitting stage pertaining to a variety of matters such as cut-lines, drilling fluids, waste discharges and operating seasons. Consultation with the appropriate Sahtu or Gwich'in authority and appropriate government departments regarding such matters as hunting and trapping, fishing and other related activities will be necessary prior to regulatory approvals.

Specific environmental protection plans developed in consultation with the appropriate Sahtu or Gwich'in authority may be required by the proponent prior to the commencement of activity. These plans would describe the necessary procedures the operator would take to minimize any environmental impacts to sensitive fish habitats, birds or wildlife habitat of the region, for example moose/caribou.

The implementation of associated activity may require the hiring of a local monitor to observe and provide advice on a number of items including cut-lines/roads, disposal of wastes, fuel storage and other related matters.



**b) LAND CLAIM REQUIREMENTS**

The successful bidders shall comply with the terms of the *Gwich'in Comprehensive Land Claim Agreement* and with the terms of the *Sahtu Dene and Metis Comprehensive Land Claim Agreement*. Interested parties are advised to obtain a copy of the agreement(s): [www.aadnc-aandc.gc.ca/eng/1100100030598](http://www.aadnc-aandc.gc.ca/eng/1100100030598).

The community contacts for each of the claims are identified in the "Further Information and Contacts" section below.

**c) NORTHERN BENEFITS REQUIREMENTS ASSOCIATED WITH NEW EXPLORATION PROGRAMS**

*Canada Petroleum Resources Act, section 21*  
*Canada Oil and Gas Operations Act, section 5.2*

*(i) Benefits Statement of Principles*

Companies engaged in exploration activities on frontier lands are expected to follow the principles outlined below.

It is recognized that the nature and duration of work programs must be considered in determining the extent to which companies are able to implement the benefits principles.

*Industrial Benefits*

The company is committed to obtaining its goods and services on a fair and competitive basis. The company will support and encourage the development of regional businesses by considering potential suppliers for work associated with the program on the basis of best value, competitiveness and benefits to the regional communities and by providing relevant information to the supply community.

Within the context of its general procurement policy, the company will conduct its operations so as to optimize the short and long-term benefits accruing to the North by providing opportunities for involving northern businesses on a full, fair and competitive basis.

The company is committed to work with regional communities and government agencies to identify potential business development opportunities.



The company is committed to ensuring that its contractors follow the above with respect to all subcontracting opportunities.

#### *Employment and Training*

The company is committed to the principles of fair and equal employment and training opportunities consistent with the *Canadian Charter of Rights and Freedoms*. This commitment will promote fairness in employment opportunities and avoid employment practices which result in employment barriers. The company will give first consideration to qualified individuals resident in the regional communities.

The company is committed to work with regional communities and government agencies to identify potential employment and training opportunities.

The company is committed to ensuring that its contractors follow the above with respect to all employment and training opportunities.

#### *Consultation*

The company is committed to providing appropriate information concerning its exploration programs to concerned individuals, groups and communities in the region. Exchanging relevant information in a timely fashion will enable the company to assess the potential local economic and employment opportunities.

#### *Compensation*

The company will provide fair and equitable compensation to individuals involved in hunting, trapping and fishing in the event of adverse impacts demonstrated to result from project-related activities.

#### *(ii) Annual Report*

The company will submit an annual report within **three** months of the completion date of its seasonal work program.



The report should contain the following information:

- a brief work program description;
- total program costs (total value of purchased goods and services, total direct wages and total direct work months);
- total direct wages by northern community of residence;
- total direct work months by community of residence;
- number of northern community residents employed for each program component (e.g. seismic, drilling, support and construction);
- total value of purchased goods and services from each northern community, including a brief description of the goods and services purchased from each community;
- listing of consultations undertaken;
- a brief description of any programs that may be undertaken in the next work season.

Benefits Plans and Reports for Northwest Territories are to be sent to the Mineral and Petroleum Resources Directorate.

Director  
Mineral and Petroleum Resources Directorate  
Aboriginal Affairs and Northern Development Canada  
Northwest Territories Region  
P.O. Box 1500  
4923 - 52nd Street  
Yellowknife, NT X1A 3Z4

**Note: The Northern Benefits Requirement Associated with New Exploration Programs is currently under review. For more information on the review process and the interpretation of the current requirements, please contact: [LOPC-COGOA@aadnc-aandc.gc.ca](mailto:LOPC-COGOA@aadnc-aandc.gc.ca), or visit [www.aadnc-aandc.gc.ca/eng/1100100036925/](http://www.aadnc-aandc.gc.ca/eng/1100100036925/).**



## 15. CANCELLATION OF RIGHTS

*Canada Petroleum Resources Act, section 105*

Where the Minister has reason to believe that an interest owner or holder is failing or has failed to meet any requirement of or under the *Canada Petroleum Resources Act* or the *Canada Oil and Gas Operations Act* or any regulation made under either Act, the Minister may give notice to that interest owner or holder requiring compliance with the requirement within ninety days after the date of the notice or within such longer period as the Minister considers appropriate.

Notwithstanding anything in the *Canada Petroleum Resources Act*, where an interest owner or holder fails to comply with a notice within the period specified in the notice and the Minister considers that the failure to comply warrants cancellation of the interest of the interest owner or holder or any share in the interest held by the holder with respect to a portion only of the frontier lands subject to the interest, the Minister may, by order, cancel that interest or share, and where the interest or share is so cancelled, the frontier lands thereunder become Crown reserve lands.



## FURTHER INFORMATION AND CONTACTS

For more information on this Call, the rights issuance process or the resource management regime, please contact:

Rights Administration  
Northern Petroleum Resources Directorate  
Northern Petroleum and Mineral Resources Branch  
Aboriginal Affairs and Northern Development Canada  
10 Wellington  
Gatineau, Quebec  
**Postal Address:**  
OTTAWA ON K1A 0H4  
Tel: 819-953-2087 Fax: 819-953-5828  
*Rights@aandc.gc.ca*  
*www.aadnc-aandc.gc.ca/nth/og/index-eng.asp*

Any geological and well information with respect to the lands or area may be obtained from:

Regulatory Data Analyst  
Operations Business Unit  
National Energy Board  
444 Seventh Avenue SW  
CALGARY AB T2P 0X8  
Tel: 403-292-4800; Fax: 403-292-5876  
*FIO@neb-one.gc.ca*  
*www.neb-one.gc.ca*





**GWICH'IN SETTLEMENT REGION**

For more information regarding the terms and requirements arising out of the *Gwich'in Comprehensive Land Claim Agreement*, please contact:

President  
 Gwich'in Tribal Council  
 P.O. Box 1509  
 INUVIK NT X0E 0T0  
 Phone: 867-777-7900  
 Fax: 867-777-7919  
[www.gwichin.nt.ca](http://www.gwichin.nt.ca)

**SAHTU SETTLEMENT REGION**

For more information regarding the terms and requirements arising out of the *Sahtu Dene and Metis Comprehensive Land Claim Agreement*, please contact the designated Sahtu organization nearest to the proposed exploration area.

President <b>Tulita Land &amp; Financial Corporation</b> P.O. Box 63 TULITA NT X0E 0K0 Phone: 867-588-3734 Fax: 867-588-4025 <a href="http://www.tulitalandcorp.ca">www.tulitalandcorp.ca</a>	President <b>Fort Norman Metis Land Corporation</b> P.O. Box 36 TULITA NT X0E 0K0 Phone: 867-588-3201 Fax: 867-588-3806 <i>No website</i>
President <b>Yamoga Land Corporation</b> P.O. Box 18 FORT GOOD HOPE NT X0E 0H0 Phone: 867-598-2519 Fax: 867-598-2437 <i>No website</i>	President <b>Fort Good Hope Metis Land Corporation</b> P.O. Box 11 FORT GOOD HOPE NT X0E 0H0 Phone: 867-598-2105 Fax: 867-598-2160 <i>No website</i>
President <b>Ayoni Keh Land Corporation</b> P.O. Box 43 COLVILLE LAKE NT X0E 0L0 Phone: 867-709-2700 Fax: (867-709-2202 or 867-709-2217) <i>No website</i>	President <b>Déline Land Corporation</b> P.O. Box 156 DÉLINE NT X0E 0G0 Phone: 867-589-8100 Fax: 867-589-8101 <a href="http://www.deline.ca">www.deline.ca</a>
President <b>Norman Wells Land Corporation</b> P.O. Box 69 NORMAN WELLS, NT X0E 0V0 Phone: 867-587-2455 Fax: 867-587-2545 <a href="http://www.nwlc.ca">www.nwlc.ca</a>	



# BID SUBMISSION FORM

This bid is submitted in response to the

(Select one)

- Beaufort Sea & Mackenzie Delta
- Central Mackenzie Valley
- Arctic Islands of Nunavut

Call for Bids for Exploration Licences closing on \_\_\_\_\_ with regards to  
(Insert closing date yyyy-mm-dd)

parcel No. \_\_\_\_\_ with a Work Proposal Bid of \$ \_\_\_\_\_ .  
(Minimum \$1,000,000 bid)

As per clause 10(a) of the Call for Bids, a bid deposit of \$50,000 has been included in this bid submission (form of certified cheque, money order or bank draft).

**NOTE:** Per clause 10(b) and clause 7 of the Call for Bids, the successful bidder will be required to post 25% of the work proposal bid and the issuance fee within 15 working days, this period commences the day following the notice of winning bids being posted on the Northern Petroleum Resources Directorate website. This deposit will be referred to as the work deposit.

If this Bid is successful, please issue the Exploration Licence to:

	Company	%
Representative →		

Name of representative for service: \_\_\_\_\_

Phone: \_\_\_\_\_ Fax: \_\_\_\_\_

E-mail: \_\_\_\_\_

If this bid is not accepted, the bid deposit should be returned to:

\_\_\_\_\_  
\_\_\_\_\_

- By priority post
- Other (please specify) \_\_\_\_\_

**I have read the Terms and Conditions of the Call for Bids and have enclosed the Bid Deposit, as indicated above.**

\_\_\_\_\_  
Name & Title
Signature
Date

**Bid must be submitted as per clause 3 of the Call for Bids.**

**For more information, please contact:**

Northern Petroleum Resources Directorate  
Northern Petroleum and Mineral Resources Branch  
Telephone: 819-953-2087

**Exploration Licence No. ELXXX**  
(updated January 2013)

**ISSUED BY THE  
MINISTER OF INDIAN AFFAIRS AND  
NORTHERN DEVELOPMENT**  
(hereinafter called the "Minister")

**TO THE INTEREST OWNER [name]**

**WHEREAS** the Minister is empowered pursuant to the *Canada Petroleum Resources Act* to issue an Exploration Licence (hereinafter called the "Licence") relating to the Lands;

**AND WHEREAS** the Minister has selected the bid in the amount of \$ \_\_\_\_\_ submitted by \_\_\_\_\_ as the winning bid in respect of parcel No. \_\_\_\_ posted in the \_\_\_\_\_ Call for Bids published in Part I of the *Canada Gazette* on \_\_\_\_\_;

**AND WHEREAS**, in submitting such a bid, \_\_\_\_\_ has agreed to the terms and conditions of this Licence;

**NOW THEREFORE** this Licence is issued upon the following terms and conditions:

**1. INTERPRETATION**

- (a) In this Licence, including all Schedules annexed hereto, unless the context requires otherwise:
- i. "Act" means the *Canada Petroleum Resources Act*, as amended from time to time;
  - ii. "Operations Act" means the *Canada Oil and Gas Operations Act*, as amended from time to time;
  - iii. "Lands" means the frontier lands described in Schedule I or such portion thereof that remains subject to this Licence from time to time;
  - iv. "Period" means a segment or portion of the term described in Schedule III or, if no period is described therein, means the entire term of this Licence;
  - iv. "Regulations" means any and all regulations now made or that may be made at any time under the authority of the Act or the Operations Act, and any Acts passed in substitution therefor.
- (b) All words and phrases used in this Licence have the meaning given by the Act, the Operations Act, or the Regulations.
- (c) This Licence is issued under and subject to the Act, the Operations Act, and any Act passed in substitution therefor, the Regulations and the provisions of any other Act of Canada and regulations made thereunder that relate to or affect this Licence, the Act, the Operations Act or the Regulations. The Act, the Operations Act, the Regulations and such other Acts and other regulations shall be deemed to be incorporated into this Licence as though specifically enumerated herein.
- (d) The following Schedules are attached and made part of this Licence:
- Schedule I - Lands;
  - Schedule II - Ownership;
  - Schedule III - Term and Conditions;
  - Schedule IV - Representative(s) and Addresses for Service.

**2. RIGHTS**

- (a) Subject to the Act and the Operations Act, this Licence confers, with respect to the frontier lands to which this Licence applies,
- (i) the right to explore for, and the exclusive right to drill and test for, petroleum;
  - (ii) the exclusive right to develop those frontier lands in order to produce petroleum; and
  - (iii) the exclusive right, subject to compliance with the other provisions of the Act, to obtain a production licence.
- (b) This Licence shall be held by the interest holders as to the Lands, in the shares as set forth and described in Schedule II, or as amended from time to time.
- (c) The rights under this Licence are subject to the right of any other Licence holder to enter on and use the area subject to this Licence to the extent necessary to enable that other Licence holder to exercise the rights under that other Licence.

**3. EFFECTIVE DATE**

This Exploration Licence is effective as of [date].

**4. TERM**

Subject to the Act, the term of this Licence is as set out in Schedule III.

**5. RENTALS**

- (a) Rentals, if any, shall be levied annually at the rate set forth in Schedule III.
- (b) Rentals, if levied, shall be paid in advance, in respect of the Lands. The payment may be submitted in the form of an irrevocable standby letter of credit, certified cheque or other negotiable financial instrument in a form satisfactory to the Minister.
- (c) Rentals paid shall be refunded annually at the rate set forth in Schedule III.

**6. NON-COMPLIANCE**

Failure to pay rentals or otherwise fail to comply with any terms and conditions of this Licence may result in the termination of the Licence.

**7. INDEMNITY**

- (a) It is a condition of this Licence that the interest owner or interest holders shall, in respect of that portion of the Lands to which such interest holder's share relates, at all times, jointly and severally, indemnify and save harmless Canada from and against all claims, demands, loss, costs, damages, actions, suits or other proceedings by whomsoever made, sustained, brought or prosecuted, in any manner based upon, occasioned by, or attributable to, anything done or omitted to be done by, through, or under, or with the consent of the interest owner, or an interest holder, notwithstanding any agreement or arrangement entered into by an interest owner or interest holder which does or may result in the transfer, assignment or other disposition of the interest or share therein, in the fulfilment of the terms and conditions made herein or in the exercise of the rights or obligations contained herein.
- (b) For greater certainty, interest holders in this Licence who do not hold shares with respect to that portion of the lands in relation to which a claim, demand, loss, cost, damage, action, suit or other proceeding arises are not liable to indemnify Canada under subparagraph 7(a).
- (c) For the purposes of subparagraphs 7(a) and 7(b), "Canada" shall not include a Crown corporation.
- (d) This commitment to indemnify Canada shall survive the expiration of this Licence and will be incorporated into any Significant Discovery Licence and Production Licence that arises therefrom.

**8. LIABILITY**

- (a) An interest holder shall be liable under the provisions of this Licence, the Act, the Operations Act and the Regulations for all claims, demands, loss, costs, damages, actions, suits or other proceedings in respect of any work or activity conducted, or caused to be conducted, by, through, or under, or with the consent of such interest holder. Any transfer, assignment, or other disposition of the interest, or of a share therein, shall not have the effect of discontinuing such liability in respect of such work or activity, related to the interest, or share therein, so disposed, that was conducted before that transfer, assignment, or other disposition was registered pursuant to the Act and Regulations. For greater certainty, liability, as aforesaid, does not relate to any work or activity conducted after such party ceases to be an interest holder in this Licence.
- (b) Liability as set out in this paragraph shall survive the expiration of this Licence and will be incorporated into any Significant Discovery Licence and Production Licence that arises therefrom.

**9. SUCCESSORS AND ASSIGNS**

Subject to paragraphs 7 and 8, this Licence enures to the benefit of, and is binding on, the Minister and the interest owner and their respective heirs, administrators, successors and assigns.

**10. NOTICE**

Any notice, communication or statement required under the Act or the Operations Act shall be served on the designated person, on behalf of the Minister or on the interest owner, as the case may be, by personal delivery, or by fax at that address specified in Schedule IV hereof, or such other addresses as may be designated from time to time by the Minister or the interest owner, as the case may be.

**11. WAIVER AND RELIEF**

Where the Minister is satisfied that the Licence requirements as described under paragraph 2 of Schedule III cannot be executed within the time periods or to the extent provided therein, the Minister may, subject to the Act, grant an extension or extensions thereof in writing, provided always that the Minister is also satisfied that the failure to execute the above requirements is for reasons beyond the reasonable control of the interest owner, and that the interest owner continues to diligently pursue a remedy for such situation.

**12. REPRESENTATIVE**

Unless otherwise designated in the prescribed manner under the Act, for the purpose of this Licence the representative or representatives, as the case may be, of the interest owner shall be as specified in Schedule IV.

**13. AGREEMENT**

The issuance of this Licence by the Minister affirms the acceptance thereof by the interest owner and comprises the agreement between the interest owner and the Minister as to the terms and conditions contained herein.

**ISSUED** at Gatineau, this \_\_\_\_\_ day of \_\_\_\_\_, \_\_\_\_\_.

---

MINISTER of Indian Affairs and Northern Development

---

**SCHEDULE I  
LANDS**

---

**SAMPLE**

<b>Latitude*</b>	<b>Longitude*</b>	<b>Section(s)</b>
69° 40' N	133° 15' W	9-10,19-20,30
69° 50' N	133° 15' W	1-4,11-12,21,31

\*North American Datum 1927 (NAD27)

(\_\_\_\_\_ hectares, more or less)

EXAMPLE



---

**SCHEDULE II  
OWNERSHIP**

---

<b>Latitude*</b>	<b>Longitude*</b>	<b>Section(s)</b>	<b>Interest Holder(s)</b>	<b>Share %</b>
------------------	-------------------	-------------------	---------------------------	----------------

\*North American Datum 1927 (NAD27)

EXAMPLE

---

**SCHEDULE III  
TERMS AND CONDITIONS**

---

**1. TERM**

This Licence has a term of nine (9) years commencing on [date].

***Central Mackenzie Valley:***

The term shall be comprised of two (2) consecutive periods of five (5) and four (4) years. Subject to the Licence, Period 2 shall follow Period 1.

***Beaufort Sea & Mackenzie Delta:***

For those parcel which lie south of Line A on the call map, the term shall comprise of two (2) consecutive years of five (5) and four (4) years. Subject to the Licence, Period 2 shall follow Period 1.

For those parcels which lie north, or straddle, Line A on the call map, the term shall comprise of two (2) consecutive years of seven (7) and two (2) years. Subject to the Licence, Period 2 shall follow Period 1.

***Arctic Islands of Nunavut:***

The term shall be comprised of two consecutive periods of six (6) and three (3) years. Subject to the Licence, Period 2 shall follow Period 1.

**2. WORK PROGRAM**

The drilling of one (1) exploratory or delineation well prior to the end of Period 1 of the term is a condition precedent to obtaining tenure to Period 2.

Such a well should reach a depth sufficient to evaluate a prospective horizon as described in the geological prognosis in the application for *Authority to Drill a Well*.

Where a well has been commenced and drilling is being pursued diligently, Period 1 shall continue until the well has been completed. Period 2 shall be reduced accordingly.

Failure to drill a well on the lands by the end of Period 1 will result in the termination of the Exploration Licence. Consequently, lands revert to the Crown as Crown reserve lands. Any remaining Work Deposit will be forfeited.

### ***Drilling Deposit***

The interest owner may, at its option, in order to meet the work requirement, extend Period 1 for one year by posting a Drilling Deposit before the end of the last year of Period 1. Where Period 1 is extended by the posting of a Drilling Deposit, Period 2 shall be reduced accordingly.

This Drilling Deposit shall be in the amount of one million dollars and is to be submitted in the form of an irrevocable standby letter of credit, certified cheque or other negotiable financial instrument in a form satisfactory to the Minister.

If a Drilling Deposit is posted, it will be refunded in full if the licence is validated as required to obtain tenure for Period 2 by the drilling of a well. If a validation well is not drilled or has not been commenced within the one year extension, the Drilling Deposit will be forfeited to the Receiver General for Canada upon the termination of the licence at the end of Period 1. If a well has been commenced and drilling operations are being diligently pursued, Period 1 will continue until the well has been completed.

Allowable expenditures cannot be applied against the Drilling Deposit.

For Licences consisting of two consecutive periods of five (5) and four (4) years: as a result of the extension of Period 1 by the posting of a Drilling Deposit, rentals payable in Period 2 will be applicable at the following rates, for the first year after the extension, at \$5.50 per hectare and all subsequent years at \$8.00 per hectare.

For Licences consisting of two consecutive periods of either seven (7) and two (2) years or six (6) and three (3) years: as a result of the extension of Period 1 by the posting of a Drilling Deposit, rentals payable in Period 2 will be applicable at the rate of \$8.00 per hectare.

All other rental provisions remain applicable.

### **3. WORK DEPOSIT**

This Licence is accompanied by a Work Deposit in the amount of twenty-five per cent (25%) of the bid submitted.

Work Deposits are refundable as expenditures are deemed allowable during Period 1 of the term of the Exploration Licence. A credit against the Work Deposit will be made on the basis of twenty-five per cent (25%) of allowable expenditures, referred to hereafter, as they are approved. Any Work Deposit balance remaining at the end of Period 1 will be forfeited.

Expenditures incurred in Period 2 of the term will not be credited against the Work Deposit.

**4. RENTALS**

Rentals paid during Period 2 are refundable as allowable expenses are incurred during Period 2. There are no rentals payable during Period 1 of the term.

In Period 2, rentals will be applicable at the following rates:

	Central Mackenzie Valley	Beaufort Sea & Mackenzie Delta		Arctic Islands of Nunavut
	5 & 4 years	5 & 4 years	7 & 2 years	6 & 3 years
1 <sup>st</sup> year of Period 2	\$3.00	\$3.00	\$8.00	\$5.50
2 <sup>nd</sup> year of Period 2	\$5.50	\$5.50	\$8.00	\$8.00
3 <sup>rd</sup> year of Period 2	\$8.00	\$8.00	N/A	\$8.00
4 <sup>th</sup> year of Period 2	\$8.00	\$8.00	N/A	N/A

Rentals will be payable annually, in advance, and are to be submitted in the form of an irrevocable standby letter of credit, certified cheque or other negotiable financial instrument in a form satisfactory to the Minister.

When an Exploration Licence continues in force beyond Period 2 due to the drilling of a well deemed to be pursued diligently in accordance with section 27 of the *Canada Petroleum Resources Act*, rentals will be payable at the rate of \$8.00 per hectare. Such rentals will be payable monthly, in advance, at the rate of one twelfth (1/12) of the applicable annual rates.

***Central Mackenzie Valley:***

Rentals may be payable on lands included in a Significant Discovery Licence.

***Beaufort Sea & Mackenzie Delta:***

Rentals may be payable on lands included in a Significant Discovery Licence.

***Arctic Islands of Nunavut:***

Rentals will be payable on lands included in a successor Significant Discovery Licence to an Exploration Licence issued after 2012.

## 5. ALLOWABLE EXPENDITURES<sup>1</sup>

Work Deposits and rentals will be refunded on the following basis, subject to further clarification by the Rights Administrator.

Costs related to the following classes of exploratory work undertaken as part of a program authorized by the National Energy Board may be claimed at cost:

**Data acquisition:** by means of reflection seismic surveys or other geophysical, geo-technical or geological surveys, including costs relating to field acquisition and processing, inspection and clean-up.

**Data purchase:** from vendors at arm's length for re-processing and/or interpretation, to the extent that the data assists the evaluation of the specific licence.

**Drilling operations:** Costs relating to construction of access routes, preparation of drilling sites, transportation to and from well location and staging areas, onsite drilling and evaluation, support vessels, helicopters, site clean-up and restoration. Drilling operations involved in an exploratory or delineation well may entail waiting on weather, logging, well testing and completion. Extended formation flow testing will not be regarded as an allowable expenditure.

**Mobilization and demobilization:** equipment and supplies, and any incurred stand-by charges deemed reasonable by the Rights Administrator.

Notwithstanding the above, the Minister may agree to costs claimed with respect to classes of work or activity, or the use of innovative technology not contemplated by this schedule.

**General and Administrative:** Ten percent (10%) of the above allowable expenditures to reflect other costs not specifically itemized above, and including program specific consultations, data interpretation, regional office support, management and pre- and post program costs.

All claims are subject to approval by the Minister and may be subject to a post audit if ordered by the Rights Administrator.

---

<sup>1</sup> Notes:

- (a) Claims should be made by letter from the Representative to the Rights Administrator, Northern Petroleum Resources Directorate, and contain a statement certified by an officer of the company or a professional engineer, geologist or geophysicist that the information in the statement is true and accurate to the best of their knowledge. The statement should provide a breakdown of actual costs for at cost items and may be subject to post-audit. Claims for drilling operations and related charges should be accompanied by a cost statement prepared and certified by an external auditor satisfactory to the Minister.
- (b) Costs must be incurred by the explorer, and must fairly and reasonably reflect the expense to the explorer of exploratory work.
- (c) Claims are subject to approval by the Minister.
- (d) Approval is subject to confirmation that program reporting requirements have been met to the satisfaction of the Regulator.
- (e) Costs related to exploratory work within Period 1 of the Exploration Licence must be incurred prior to the end of Period 1. Costs related to exploratory work within Period 2 of the licence must be incurred prior to the end of Period 2.
- (f) Costs attributed to exploratory work must be related to the evaluation of the specific licence. Costs which apply to more than one licence or program must be fairly apportioned.
- (g) Guidance Notes on Claiming Allowable Expenditures as published on the Aboriginal Affairs and Northern Development Canada website and as amended from time to time are intended to assist the interest owner with a submission for a claim for allowable expenditures.

---

**SCHEDULE IV  
REPRESENTATIVE(S) AND ADDRESSES FOR SERVICE**

---

**Company Name**

Address  
(Attention:)

Telephone:  
Facsimile:

**Northern Petroleum Resources Directorate  
Northern Petroleum and Mineral Resources Branch**  
Department of Indian Affairs and Northern Development  
10 Wellington  
Gatineau, Quebec  
**Postal Address:**  
Ottawa ON K1A 0H4  
(Attention: Director)

Telephone: 819-953-2087  
Facsimile: 819-953-5828

*Rights@aandc.gc.ca*

*[www.aadnc-aandc.gc.ca/nth/og/index-eng.asp](http://www.aadnc-aandc.gc.ca/nth/og/index-eng.asp)*